From: "Courtwright"; "Susan M."
Date: Thursday, February 23, 2006 5:25 PM
To: "Farenkopf"; "Leslie"
Subject: POTUS Paperwork- Moore, Gorsuch, and Eid

THIS RECORD IS A WITHDRAWAL SHEET
Date created: Fri Mar 03 16:27:14 EST 2017

Releasability: Withheld In Part

Reasons for Withholding:
---
b(6),P6

Notes:

Case ID: gwb.2017-158-S

Additional Information:

From: "Courtwright, Susan M."
To: "Fahrenkopf, Leslie"
Subject: POTUS Paperwork- Moore, Gorsuch, and Eid
Received(Date): Thu, 23 Feb 2006 13:25:29 -0500
Moore Decision Memo.doc
Moore Data Sheet.doc
Gorsuch Decision Memo.doc
Gorsuch Data Sheet.doc
Eid Decision Memo.doc
Eid Data Sheet.doc

Leslie,

When you have a moment, please review the attached POTUS paperwork. I know Eid might not quite be ready yet, so let me know if I need to hold it.

Thanks.

Susan

February 23, 2006

MEMORANDUM FOR THE PRESIDENT

FROM: HARRIET MIERS

SUBJECT: JUDICIAL SELECTION

The White House Judicial Selection Committee and I recommend that you approve for possible nomination to the Senate the following individual:

Kimberly Ann Moore, of Virginia, to be United States Circuit Judge for the Federal Circuit, vice Raymond C. Clevenger, III, retired.

Upon your approval all necessary clearances will be initiated. An announcement of intention to nominate will be made as soon as the clearances have been obtained. Nomination to the Senate will be forwarded immediately following the announcement.

APPROVE: _____ DISAPPROVE: _____

PREPARED BY: Leslie Fahrenkopf

NAME:	Kimberly Ann Moore						
NAME & STATE:	Kimberly Ann Moore of Maryland						
POSITION:	Judge on the United States Court of Appeals for the Federal Circuit						
TYPE: *(bold one)*	PAS	PA	SES	FT	PT	TERM:	LIFE
VICE:	Raymond C. Clevenger, III			GENDER:	F	DOB:	P6/(b)(6)
BIRTHPLACE:	Baltimore, Maryland			PARTY:		SSN:	
ETHNIC HERITAGE:						RACE:	
CHILDREN:	3					SPOUSE:	Matthew John Moore
VOTING CITY, STATE *(in 2004)*:	Falls Church, Virginia					HOME STATE:	Virginia

CURRENT HOME ADDRESS:	P6/(b)(6)	CURRENT POSITION AND WORK ADDRESS:	Professor of Law George Mason University School of Law 3301 Fairfax Drive Arlington, VA 22201
HOME PHONE:		WORK PHONE:	(703) 993-8166

EDUCATION:

Georgetown University Law Center, J.D. *cum laude*, 1994.

Massachusetts Institute of Technology, M.S., 1991.

Massachusetts Institute of Technology, B.S., 1990.

AWARDS:

PREVIOUS POSITIONS HELD:

Litigation Consultant, Morgan, Lewis & Bockius, 2000-2003.

Assistant Professor of Law, University of Maryland School of Law, 1999-2000.

Assistant Professor of Law, Chicago-Kent College of Law, 1997-1999.

Law Clerk, The Honorable Glenn L. Archer, Jr., Chief Judge of the U.S. Court of Appeals for the Federal Circuit, 1995-1997.

Associate, Kirkland & Ellis, 1994-1995.

Electrical Engineer, Naval Surface Warfare Center, 1988-1992.

MILITARY SERVICE:

PREVIOUS PRESIDENTIAL APPOINTMENTS:

President approved: _____

Security package sent: _____

February 23, 2006

MEMORANDUM FOR THE PRESIDENT

FROM: HARRIET MIERS

SUBJECT: JUDICIAL SELECTION

The White House Judicial Selection Committee and I recommend that you approve for possible nomination to the Senate the following individual:

Neil McGill Gorsuch, of Colorado, to be United States Circuit Judge for the Tenth Circuit, vice David M. Ebel, retired.

Upon your approval all necessary clearances will be initiated. An announcement of intention to nominate will be made as soon as the clearances have been obtained. Nomination to the Senate will be forwarded immediately following the announcement.

APPROVE: _____ DISAPPROVE: _____

PREPARED BY: Leslie Fahrenkopf

NAME:	Neil McGill Gorsuch						
NAME & STATE:	Neil McGill Gorsuch						
POSITION:	Judge on the United States Court of Appeals for the Tenth Circuit						
TYPE: *(bold one)*	PAS	PA	SES	FT	PT	TERM:	LIFE
VICE:	David M. Ebel			GENDER:	M	DOB:	P6/(b)(6)
BIRTHPLACE:	Denver, Colorado			PARTY:		SSN:	
ETHNIC HERITAGE:					RACE:		
CHILDREN:	2				SPOUSE:	Marie Louis Gorsuch	
VOTING CITY, STATE *(in 2004)*:	Vienna, Virginia				HOME STATE:	Virginia	

CURRENT HOME ADDRESS:	P6/(b)(6)	CURRENT POSITION AND WORK ADDRESS:	Principal Deputy to the Associate Attorney General U.S. Department of Justice Room 5706 Washington, DC 20530
HOME PHONE:		WORK PHONE:	(202) 305-1434

EDUCATION:	Oxford University, D. Phil. Harvard Law School, J.D. *cum laude.* Columbia University, B.A. with honors.	AWARDS:	Marshall Scholar. Harry S. Truman Scholar.
PREVIOUS POSITIONS HELD:	Partner, Kellogg, Huber, Hansen, Todd, Evans & Figel, P.L.L.C., 1998-2005. Associate, 1995-1997. Law Clerk, The Honorable Byron R. White and Honorable Anthony M. Kennedy, U.S. Supreme Court, 1993-1994. Law Clerk, The Honorable David B. Sentelle, U.S. Court of Appeals for the District of Columbia, 1991-1992.	MILITARY SERVICE:	

PREVIOUS PRESIDENTIAL APPOINTMENTS:

President approved: _____

Security package sent: _____

February 23, 2006

MEMORANDUM FOR THE PRESIDENT

FROM: HARRIET MIERS

SUBJECT: UNITED STATES ATTORNEY SELECTION

The Attorney General and I recommend that you approve for possible nomination to the Senate the following individual:

Troy A. Eid, of Colorado, to be United States Attorney for the District of Colorado, vice John W. Suthers.

Upon your approval all necessary clearances will be initiated. An announcement of intention to nominate will be made as soon as the clearances have been obtained. Nomination to the Senate will be forwarded immediately following the announcement.

APPROVE: _____ DISAPPROVE: _____

PREPARED BY: Leslie Fahrenkopf

NAME: Troy A. Eid

NAME & STATE: Troy A. Eid of Colorado

POSITION: United States Attorney for the District of Colorado

TYPE: *(bold one)* PAS PA SES FT PT TERM: 4 YEARS

VICE: John W. Suthers GENDER: M DOB: P6/(b)(6)

BIRTHPLACE: Chicago, Illinois PARTY: SSN:

ETHNIC HERITAGE: RACE:

CHILDREN: 2 SPOUSE: Allison Hartwell Eid

VOTING CITY, STATE *(in 2004)*: Golden, Colorado HOME STATE: Colorado

CURRENT HOME ADDRESS: P6/(b)(6)

HOME PHONE:

CURRENT POSITION AND WORK ADDRESS: Partner
Greenberg Traurig LLP
The Tabor Center
1200 17th Street, Suite 2400
Denver, Colorado 80202

WORK PHONE: (303) 572-6556

EDUCATION: The University of Chicago Law School, J.D., 1991.

Stanford University, A.B., 1986.

AWARDS:

PREVIOUS POSITIONS HELD: Secretary of Personnel and Administration, Cabinet of Governor Bill Owens, 2001-2003.

Chief Legal Counsel to Governor Bill Owens, 1999-2001.

Chief Operating Officer and General Counsel, InfoTEST International, 1994-1998.

Associate, Holme, Roberts & Owen, LLP, 1992-1994.

Law Clerk, Judge Edith H. Jones, United States Court of Appeals for the Fifth Circuit, 1991-1992.

MILITARY SERVICE:

PREVIOUS PRESIDENTIAL APPOINTMENTS:

President approved: _____

Security package sent: _____

From: "Courtwright, Susan M."
Date: Thursday, February 23, 2006 12:25 PM
To: "Fahrenkopf, Leslie"
Attach: Moore Decision Memo.doc; Moore Data Sheet.doc; Gorsuch Decision Memo.doc; Gorsuch Data Sheet.doc; Eid Decision Memo.doc; Eid Data Sheet.doc
Subject: POTUS Paperwork- Moore, Gorsuch, and Eid

Leslie,

When you have a moment, please review the attached POTUS paperwork. I know Eid might not quite be ready yet, so let me know if I need to hold it.

Thanks.

Susan

February 23, 2006

MEMORANDUM FOR THE PRESIDENT

FROM: HARRIET MIERS

SUBJECT: JUDICIAL SELECTION

The White House Judicial Selection Committee and I recommend that you approve for possible nomination to the Senate the following individual:

Kimberly Ann Moore, of Virginia, to be United States Circuit Judge for the Federal Circuit, vice Raymond C. Clevenger, III, retired.

Upon your approval all necessary clearances will be initiated. An announcement of intention to nominate will be made as soon as the clearances have been obtained. Nomination to the Senate will be forwarded immediately following the announcement.

APPROVE: _____ DISAPPROVE: _____

February 23, 2006

MEMORANDUM FOR THE PRESIDENT

FROM: HARRIET MIERS

SUBJECT: JUDICIAL SELECTION

The White House Judicial Selection Committee and I recommend that you approve for possible nomination to the Senate the following individual:

Neil McGill Gorsuch, of Colorado, to be United States Circuit Judge for the Tenth Circuit, vice David M. Ebel, retired.

Upon your approval all necessary clearances will be initiated. An announcement of intention to nominate will be made as soon as the clearances have been obtained. Nomination to the Senate will be forwarded immediately following the announcement.

APPROVE: _____ DISAPPROVE: _____

February 23, 2006

MEMORANDUM FOR THE PRESIDENT

FROM: HARRIET MIERS

SUBJECT: UNITED STATES ATTORNEY SELECTION

The Attorney General and I recommend that you approve for possible nomination to the Senate the following individual:

Troy A. Eid, of Colorado, to be United States Attorney for the District of Colorado, vice John W. Suthers.

Upon your approval all necessary clearances will be initiated. An announcement of intention to nominate will be made as soon as the clearances have been obtained. Nomination to the Senate will be forwarded immediately following the announcement.

APPROVE: _____ DISAPPROVE: _____

From: "Fahrenkopf, Leslie"
Date: Thursday, February 23, 2006 12:34 PM
To: "Courtwright, Susan M."
Subject: RE: POTUS Paperwork- Moore, Gorsuch, and Eid

Susan:

One last thing -- please double-check the personal info on the data sheets for all 3 candidates (i.e., home addresses, spouse names, etc.) I don't have access to that info.

Thanks.

From: Courtwright, Susan M.
Sent: Thursday, February 23, 2006 1:25 PM
To: Fahrenkopf, Leslie
Subject: POTUS Paperwork- Moore, Gorsuch, and Eid

Leslie,

When you have a moment, please review the attached POTUS paperwork. I know Eid might not quite be ready yet, so let me know if I need to hold it.

Thanks.

Susan

From: "Courtwright, Susan M."
Date: Thursday, February 23, 2006 12:35 PM
To: "Fahrenkopf, Leslie"
Subject: RE: POTUS Paperwork- Moore, Gorsuch, and Eid

Will do. Everything is checked four times before going to the President.

From: Fahrenkopf, Leslie
Sent: Thursday, February 23, 2006 1:34 PM
To: Courtwright, Susan M.
Subject: RE: POTUS Paperwork- Moore, Gorsuch, and Eid

Susan:

One last thing -- please double-check the personal info on the data sheets for all 3 candidates (i.e., home addresses, spouse names, etc.) I don't have access to that info.

Thanks.

From: Courtwright, Susan M.
Sent: Thursday, February 23, 2006 1:25 PM
To: Fahrenkopf, Leslie
Subject: POTUS Paperwork- Moore, Gorsuch, and Eid

Leslie,

When you have a moment, please review the attached POTUS paperwork. I know Eid might not quite be ready yet, so let me know if I need to hold it.

Thanks.

Susan

From: <Kristi.R.Macklin@usdoj.gov>
Date: Monday, March 27, 2006 8:52 AM
To: "Friedrich, Dabney"
Attach: 10th Circuit History.doc
Subject: CA10

D

10th Circuit History: CO and WY

CO (Gorsuch)

Lewis (CO)	1921
Murrah (OK)	1940
Doyle (CO)	1971
Ebel (CO)	1988

CO (Lucero)

Lucero (CO)	(seat created in 1990, filled 1995)

CO (Tymkovich)

McDermott (KS)	1929
Williams (OK)	1937
Huxman (KS)	1939
Breitenstein (CO)	1957
McWilliams (CO)	1970
Porfilio (CO)	1985
Tymkovich (CO)	2003

WY (O'Brien)

Pickett (WY)	1949
Hickey (WY)	1966
Barrett (WY)	1971
Brorby (WY)	1988
O'Brien (WY)	2002

** The other seat created in 1990 went to Judge Kelly of NM, who was confirmed in 1992.

From: <Kristi.R.Macklin@usdoj.gov>
Date: Monday, March 27, 2006 8:52 AM
To: "Friedrich, Dabney"
Attach: 10th Circuit History.doc
Subject: CA10

D

10th Circuit History: CO and WY

CO (Gorsuch)

Lewis (CO)	1921
Murrah (OK)	1940
Doyle (CO)	1971
Ebel (CO)	1988

CO (Lucero)

Lucero (CO)	(seat created in 1990, filled 1995)

CO (Tymkovich)

McDermott (KS)	1929
Williams (OK)	1937
Huxman (KS)	1939
Breitenstein (CO)	1957
McWilliams (CO)	1970
Porfilio (CO)	1985
Tymkovich (CO)	2003

WY (O'Brien)

Pickett (WY)	1949
Hickey (WY)	1966
Barrett (WY)	1971
Brorby (WY)	1988
O'Brien (WY)	2002

** The other seat created in 1990 went to Judge Kelly of NM, who was confirmed in 1992.

From: <Kristi.R.Macklin@usdoj.gov>
Date: Monday, March 27, 2006 8:52 AM
To: "Friedrich, Dabney"
Attach: 10th Circuit History.doc
Subject: CA10

D

10th Circuit History: CO and WY

CO (Gorsuch)

Lewis (CO)	1921
Murrah (OK)	1940
Doyle (CO)	1971
Ebel (CO)	1988

CO (Lucero)

Lucero (CO)	(seat created in 1990, filled 1995)

CO (Tymkovich)

McDermott (KS)	1929
Williams (OK)	1937
Huxman (KS)	1939
Breitenstein (CO)	1957
McWilliams (CO)	1970
Porfilio (CO)	1985
Tymkovich (CO)	2003

WY (O'Brien)

Pickett (WY)	1949
Hickey (WY)	1966
Barrett (WY)	1971
Brorby (WY)	1988
O'Brien (WY)	2002

** The other seat created in 1990 went to Judge Kelly of NM, who was confirmed in 1992.

From: <Kristi.R.Macklin@usdoj.gov>
Date: Monday, March 27, 2006 8:52 AM
To: "Friedrich, Dabney"
Attach: 10th Circuit History.doc
Subject: CA10

D

10th Circuit History: CO and WY

CO (Gorsuch)

Lewis (CO)	1921
Murrah (OK)	1940
Doyle (CO)	1971
Ebel (CO)	1988

CO (Lucero)

Lucero (CO)	(seat created in 1990, filled 1995)

CO (Tymkovich)

McDermott (KS)	1929
Williams (OK)	1937
Huxman (KS)	1939
Breitenstein (CO)	1957
McWilliams (CO)	1970
Porfilio (CO)	1985
Tymkovich (CO)	2003

WY (O'Brien)

Pickett (WY)	1949
Hickey (WY)	1966
Barrett (WY)	1971
Brorby (WY)	1988
O'Brien (WY)	2002

** The other seat created in 1990 went to Judge Kelly of NM, who was confirmed in 1992.

From: "White House Press Releases" <Press.Releases@WhiteHouse.Gov>
Date: Wednesday, May 10, 2006 7:51 PM
To: "Davidson, Christi K:"
Subject: BIOGRAPHICAL INFORMATION ON JUDICIAL NOMINEE

THIS RECORD IS A WITHDRAWAL SHEET
Date created: Fri Mar 03 17:40:47 EST 2017

Releasability: Withheld In Part

Reasons for Withholding:
---
b(6),P6

Notes:

Case ID: gwb.2017-0158-S

Additional Information:

From: "White House Press Releases"<Press.Releases@WhiteHouse.Gov>
To: "Davidson, Christi K."
Subject: BIOGRAPHICAL INFORMATION ON JUDICIAL NOMINEE
Received(Date): Wed, 10 May 2006 15:51:03 -0500
Gorsuch.pdf

Neil M. Gorsuch

Birth:	P6/(b)(6)	Denver, Colorado
Legal Residence:	Virginia	
Marital Status:	Married.	Marie L. Gorsuch Two children.
Education:	1985 - 1988	Columbia University B.A. degree with honors
	1988 - 1991	Harvard Law School J.D. degree *cum laude*
	1993 - 1995	Oxford University D. Phil. degree
Bar:	1994	Colorado
Experience:	1991 - 1992	The Honorable David B. Sentelle United States Court of Appeals District of Columbia Law Clerk
	1993 - 1994	The Honorable Byron R. White and The Honorable Anthony M. Kennedy Supreme Court of the United States Law Clerk
	1995 - 2005	Kellogg, Huber, Hansen, Todd, Evans & Figel, PLLC Associate (1995-1997) Partner (1998-2005)
	2005 - Present	United States Department of Justice Office of the Associate Attorney General Principal Deputy to the Associate Attorney General

To be United States Circuit Judge for the Tenth Circuit.

Contacts:

The Honorable James M. Lyons
Partner, Rothgerber Johnson & Lyons LLP
Former Special Advisor to President Clinton
Former Secretary of State for Economic Initiatives in Ireland and Northern Ireland
(303) 628-9546

Sarah Teslik
Chief Executive Officer, Certified Financial Planner Board of Standards Inc.
P6/(b)(6)

Jeff Lamken
Partner, Baker Botts LLP
Head of the Supreme Court and Appellate Practice, Washington, D.C.
P6/(b)(6)

Dr. Safa Rifka
Former Board Chairperson, American-Arab Anti-Discrimination Committee
Former Chairman, Columbia Hospital for Women
(202) 293-6567

Ann Yerger, CFA
Executive Director, Council of Institutional Investors
(202) 822-0800

The Honorable Scott McInnis
Partner, Hogan & Hartson LLP
Former U.S. Representative for the Third Congressional District of Colorado
(303) 454-2478

Mark Hansen
Partner, Kellogg, Huber, Hansen, Todd, Evans & Figel, P.L.L.C.
Former Assistant United States Attorney, Southern District of New York
(202) 326-7900

Tom Pritzker
Chairman and Chief Executive Officer, The Pritzker Organization, LLC
(312) 873-4900

From: "White House Press Releases" <Press.Releases@WhiteHouse.Gov>
Date: Wednesday, May 10, 2006 7:51 PM
To: "Hanusa, Mary Ann"
Subject: BIOGRAPHICAL INFORMATION ON JUDICIAL NOMINEE

THIS RECORD IS A WITHDRAWAL SHEET
Date created: Fri Mar 03 17:40:47 EST 2017

Releasability: Withheld In Part

Reasons for Withholding:
---
b(6),P6

Notes:

Case ID: gwb.2017-0158-S

Additional Information:

From: "White House Press Releases" <Press.Releases@WhiteHouse.Gov>
To: "Hanusa, Mary Ann"
Subject: BIOGRAPHICAL INFORMATION ON JUDICIAL NOMINEE
Received(Date): Wed, 10 May 2006 15:51:03 -0500
Gorsuch.pdf

Neil M. Gorsuch

Birth:	P6/(b)(6)	Denver, Colorado
Legal Residence:	Virginia	
Marital Status:	Married:	Marie L. Gorsuch Two children
Education:	1985 - 1988	Columbia University B.A. degree with honors
	1988 - 1991	Harvard Law School J.D. degree *cum laude*
	1993 - 1995	Oxford University D. Phil. degree
Bar:	1994	Colorado
Experience:	1991 - 1992	The Honorable David B. Sentelle United States Court of Appeals District of Columbia Law Clerk
	1993 - 1994	The Honorable Byron R. White and The Honorable Anthony M. Kennedy Supreme Court of the United States Law Clerk
	1995 - 2005	Kellogg, Huber, Hansen, Todd, Evans & Figel, PLLC Associate (1995-1997) Partner (1998-2005)
	2005 - Present	United States Department of Justice Office of the Associate Attorney General Principal Deputy to the Associate Attorney General

To be United States Circuit Judge for the Tenth Circuit.

Contacts:

The Honorable James M. Lyons
Partner, Rothgerber Johnson & Lyons LLP
Former Special Advisor to President Clinton
Former Secretary of State for Economic Initiatives in Ireland and Northern Ireland
(303) 628-9546

Sarah Teslik
Chief Executive Officer, Certified Financial Planner Board of Standards Inc.
P6/(b)(6)

Jeff Lamken
Partner, Baker Botts LLP
Head of the Supreme Court and Appellate Practice, Washington, D.C.
P6/(b)(6)

Dr. Safa Rifka
Former Board Chairperson, American-Arab Anti-Discrimination Committee
Former Chairman, Columbia Hospital for Women
(202) 293-6567

Ann Yerger, CFA
Executive Director, Council of Institutional Investors
(202) 822-0800

The Honorable Scott McInnis
Partner, Hogan & Hartson LLP
Former U.S. Representative for the Third Congressional District of Colorado
(303) 454-2478

Mark Hansen
Partner, Kellogg, Huber, Hansen, Todd, Evans & Figel, P.L.L.C.
Former Assistant United States Attorney, Southern District of New York
(202) 326-7900

Tom Pritzker
Chairman and Chief Executive Officer, The Pritzker Organization, LLC
(312) 873-4900

From: "White House Press Releases" <Press.Releases@WhiteHouse.Gov>
Date: Wednesday, May 10, 2006 7:51 PM
To: "Dixton, Grant"
Subject: BIOGRAPHICAL INFORMATION ON JUDICIAL NOMINEE

THIS RECORD IS A WITHDRAWAL SHEET
Date created: Fri Mar 03 17:40:48 EST 2017

Releasability: Withheld In Part

Reasons for Withholding:
---
b(6),P6

Notes:

Case ID: gwb.2017-0158-S

Additional Information:

From: "White House Press Releases" <Press.Releases@WhiteHouse.Gov>
To: "Dixton, Grant"
Subject: BIOGRAPHICAL INFORMATION ON JUDICIAL NOMINEE
Received(Date): Wed, 10 May 2006 15:51:03 -0500
Gorsuch.pdf

Neil M. Gorsuch

Birth:	P6/(b)(6)	Denver, Colorado
Legal Residence:	Virginia	
Marital Status:	Married	Marie L. Gorsuch Two children
Education:	1985 - 1988	Columbia University B.A. degree with honors
	1988 - 1991	Harvard Law School J.D. degree *cum laude*
	1993 - 1995	Oxford University D. Phil. degree
Bar:	1994	Colorado
Experience:	1991 - 1992	The Honorable David B. Sentelle United States Court of Appeals District of Columbia Law Clerk
	1993 - 1994	The Honorable Byron R. White and The Honorable Anthony M. Kennedy Supreme Court of the United States Law Clerk
	1995 - 2005	Kellogg, Huber, Hansen, Todd, Evans & Figel, PLLC Associate (1995-1997) Partner (1998-2005)
	2005 - Present	United States Department of Justice Office of the Associate Attorney General Principal Deputy to the Associate Attorney General

To be United States Circuit Judge for the Tenth Circuit.

Contacts:

The Honorable James M. Lyons
Partner, Rothgerber Johnson & Lyons LLP
Former Special Advisor to President Clinton
Former Secretary of State for Economic Initiatives in Ireland and Northern Ireland
(303) 628-9546

Sarah Teslik
Chief Executive Officer, Certified Financial Planner Board of Standards Inc.
P6/(b)(6)

Jeff Lamken
Partner, Baker Botts LLP
Head of the Supreme Court and Appellate Practice, Washington, D.C.
P6/(b)(6)

Dr. Safa Rifka
Former Board Chairperson, American-Arab Anti-Discrimination Committee
Former Chairman, Columbia Hospital for Women
(202) 293-6567

Ann Yerger, CFA
Executive Director, Council of Institutional Investors
(202) 822-0800

The Honorable Scott McInnis
Partner, Hogan & Hartson LLP
Former U.S. Representative for the Third Congressional District of Colorado
(303) 454-2478

Mark Hansen
Partner, Kellogg, Huber, Hansen, Todd, Evans & Figel, P.L.L.C.
Former Assistant United States Attorney, Southern District of New York
(202) 326-7900

Tom Pritzker
Chairman and Chief Executive Officer, The Pritzker Organization, LLC
(312) 873-4900

From: "White House Press Releases" <Press.Releases@WhiteHouse.Gov>
Date: Wednesday, May 10, 2006 7:51 PM
To: "Kyle, Ross M."
Subject: BIOGRAPHICAL INFORMATION ON JUDICIAL NOMINEE

THIS RECORD IS A WITHDRAWAL SHEET
Date created: Fri Mar 03 17:40:48 EST 2017

Releasability: Withheld In Part

Reasons for Withholding:
---
b(6),P6

Notes:

Case ID: gwb.2017-0158-S

Additional Information:

From: "White House Press Releases" <Press.Releases@WhiteHouse.Gov>
To: "Kyle, Ross M."
Subject: BIOGRAPHICAL INFORMATION ON JUDICIAL NOMINEE
Received(Date): Wed, 10 May 2006 15:51:03 -0500
Gorsuch.pdf

Neil M. Gorsuch

Birth:	P6/(b)(6)	Denver, Colorado
Legal Residence:	Virginia	
Marital Status:	Married	Marie L. Gorsuch Two children
Education:	1985 - 1988	Columbia University B.A. degree with honors
	1988 - 1991	Harvard Law School J.D. degree *cum laude*
	1993 - 1995	Oxford University D. Phil. degree
Bar:	1994	Colorado
Experience:	1991 - 1992	The Honorable David B. Sentelle United States Court of Appeals District of Columbia Law Clerk
	1993 - 1994	The Honorable Byron R. White and The Honorable Anthony M. Kennedy Supreme Court of the United States Law Clerk
	1995 - 2005	Kellogg, Huber, Hansen, Todd, Evans & Figel, PLLC Associate (1995-1997) Partner (1998-2005)
	2005 - Present	United States Department of Justice Office of the Associate Attorney General Principal Deputy to the Associate Attorney General

To be United States Circuit Judge for the Tenth Circuit.

Contacts:

The Honorable James M. Lyons
Partner, Rothgerber Johnson & Lyons LLP
Former Special Advisor to President Clinton
Former Secretary of State for Economic Initiatives in Ireland and Northern Ireland
(303) 628-9546

Sarah Teslik
Chief Executive Officer, Certified Financial Planner Board of Standards Inc.
P6/(b)(6)

Jeff Lamken
Partner, Baker Botts LLP
Head of the Supreme Court and Appellate Practice, Washington, D.C.
P6/(b)(6)

Dr. Safa Rifka
Former Board Chairperson, American-Arab Anti-Discrimination Committee
Former Chairman, Columbia Hospital for Women
(202) 293-6567

Ann Yerger, CFA
Executive Director, Council of Institutional Investors
(202) 822-0800

The Honorable Scott McInnis
Partner, Hogan & Hartson LLP
Former U.S. Representative for the Third Congressional District of Colorado
(303) 454-2478

Mark Hansen
Partner, Kellogg, Huber, Hansen, Todd, Evans & Figel, P.L.L.C.
Former Assistant United States Attorney, Southern District of New York
(202) 326-7900

Tom Pritzker
Chairman and Chief Executive Officer, The Pritzker Organization, LLC
(312) 873-4900

From: "White House Press Releases" <Press.Releases@WhiteHouse.Gov>
Date: Wednesday, May 10, 2006 7:51 PM
To: "Roberts, John S."
Subject: BIOGRAPHICAL INFORMATION ON JUDICIAL NOMINEE

THIS RECORD IS A WITHDRAWAL SHEET
Date created: Fri Mar 03 17:40:49 EST 2017

Releasability: Withheld In Part

Reasons for Withholding:
---
b(6),P6

Notes:

Case ID: gwb.2017-0158-S

Additional Information:

From: "White House Press Releases" <Press.Releases@WhiteHouse.Gov>
To: "Roberts, John S."
Subject: BIOGRAPHICAL INFORMATION ON JUDICIAL NOMINEE
Received(Date): Wed, 10 May 2006 15:51:03 -0500
Gorsuch.pdf

You are currently subscribed to News White House Agency Misc as:
John_S._Roberts@who.eop.gov.
To unsubscribe send a blank email to:
leave-whitehouse-press-releases-agency-misc-1243180B@list.whitehouse.gov

Neil M. Gorsuch

Birth:	P6/(b)(6)	Denver, Colorado
Legal Residence:	Virginia	
Marital Status:	Married	Marie L. Gorsuch Two children.
Education:	1985 - 1988	Columbia University B.A. degree with honors
	1988 - 1991	Harvard Law School J.D. degree *cum laude*
	1993 - 1995	Oxford University D. Phil. degree
Bar:	1994	Colorado
Experience:	1991 - 1992	The Honorable David B. Sentelle United States Court of Appeals District of Columbia Law Clerk
	1993 - 1994	The Honorable Byron R. White and The Honorable Anthony M. Kennedy Supreme Court of the United States Law Clerk
	1995 - 2005	Kellogg, Huber, Hansen, Todd, Evans & Figel, PLLC Associate (1995-1997) Partner (1998-2005)
	2005 - Present	United States Department of Justice Office of the Associate Attorney General Principal Deputy to the Associate Attorney General

To be United States Circuit Judge for the Tenth Circuit.

Contacts:

The Honorable James M. Lyons
Partner, Rothgerber Johnson & Lyons LLP
Former Special Advisor to President Clinton
Former Secretary of State for Economic Initiatives in Ireland and Northern Ireland
(303) 628-9546

Sarah Teslik
Chief Executive Officer, Certified Financial Planner Board of Standards Inc.
P6/(b)(6)

Jeff Lamken
Partner, Baker Botts LLP
Head of the Supreme Court and Appellate Practice, Washington, D.C.
P6/(b)(6)

Dr. Safa Rifka
Former Board Chairperson, American-Arab Anti-Discrimination Committee
Former Chairman, Columbia Hospital for Women
(202) 293-6567

Ann Yerger, CFA
Executive Director, Council of Institutional Investors
(202) 822-0800

The Honorable Scott McInnis
Partner, Hogan & Hartson LLP
Former U.S. Representative for the Third Congressional District of Colorado
(303) 454-2478

Mark Hansen
Partner, Kellogg, Huber, Hansen, Todd, Evans & Figel, P.L.L.C.
Former Assistant United States Attorney, Southern District of New York
(202) 326-7900

Tom Pritzker
Chairman and Chief Executive Officer, The Pritzker Organization, LLC
(312) 873-4900

From: "White House Press Releases" <Press.Releases@WhiteHouse.Gov>
Date: Wednesday, May 10, 2006 7:51 PM
To: "Kupfer, Jeffrey F."
Subject: BIOGRAPHICAL INFORMATION ON JUDICIAL NOMINEE

THIS RECORD IS A WITHDRAWAL SHEET
Date created: Fri Mar 03 17:40:49 EST 2017

Releasability: Withheld In Part

Reasons for Withholding:
---
b(6),P6

Notes:

Case ID: gwb.2017-0158-S

Additional Information:

From: "White House Press Releases" <Press.Releases@WhiteHouse.Gov>
To: "Kupfer, Jeffrey F."
Subject: BIOGRAPHICAL INFORMATION ON JUDICIAL NOMINEE
Received(Date): Wed, 10 May 2006 15:51:03 -0500
Gorsuch.pdf

Neil M. Gorsuch

Birth:	P6/(b)(6)	Denver, Colorado
Legal Residence:	Virginia	
Marital Status:	Married	Marie L. Gorsuch Two children
Education:	1985 - 1988	Columbia University B.A. degree with honors
	1988 - 1991	Harvard Law School J.D. degree *cum laude*
	1993 - 1995	Oxford University D. Phil. degree
Bar:	1994	Colorado
Experience:	1991 - 1992	The Honorable David B. Sentelle United States Court of Appeals District of Columbia Law Clerk
	1993 - 1994	The Honorable Byron R. White and The Honorable Anthony M. Kennedy Supreme Court of the United States Law Clerk
	1995 - 2005	Kellogg, Huber, Hansen, Todd, Evans & Figel, PLLC Associate (1995-1997) Partner (1998-2005)
	2005 - Present	United States Department of Justice Office of the Associate Attorney General Principal Deputy to the Associate Attorney General

To be United States Circuit Judge for the Tenth Circuit.

Contacts:

The Honorable James M. Lyons
Partner, Rothgerber Johnson & Lyons LLP
Former Special Advisor to President Clinton
Former Secretary of State for Economic Initiatives in Ireland and Northern Ireland
(303) 628-9546

Sarah Teslik
Chief Executive Officer, Certified Financial Planner Board of Standards Inc.
P6/(b)(6)

Jeff Lamken
Partner, Baker Botts LLP
Head of the Supreme Court and Appellate Practice, Washington, D.C.
P6/(b)(6)

Dr. Safa Rifka
Former Board Chairperson, American-Arab Anti-Discrimination Committee
Former Chairman, Columbia Hospital for Women
(202) 293-6567

Ann Yerger, CFA
Executive Director, Council of Institutional Investors
(202) 822-0800

The Honorable Scott McInnis
Partner, Hogan & Hartson LLP
Former U.S. Representative for the Third Congressional District of Colorado
(303) 454-2478

Mark Hansen
Partner, Kellogg, Huber, Hansen, Todd, Evans & Figel, P.L.L.C.
Former Assistant United States Attorney, Southern District of New York
(202) 326-7900

Tom Pritzker
Chairman and Chief Executive Officer, The Pritzker Organization, LLC
(312) 873-4900

From: "White House Press Releases" <Press.Releases@WhiteHouse.Gov>
Date: Wednesday, May 10, 2006 7:51 PM
To: "Burch, Therese"
Subject: BIOGRAPHICAL INFORMATION ON JUDICIAL NOMINEE

THIS RECORD IS A WITHDRAWAL SHEET
Date created: Fri Mar 03 17:40:50 EST 2017

Releasability: Withheld In Part

Reasons for Withholding:
---
b(6),P6

Notes:

Case ID: gwb.2017-0158-S

Additional Information:

From: "White House Press Releases" <Press.Releases@WhiteHouse.Gov>
To: "Burch, Therese"
Subject: BIOGRAPHICAL INFORMATION ON JUDICIAL NOMINEE
Received(Date): Wed, 10 May 2006 15:51:03 -0500
Gorsuch.pdf

Neil M. Gorsuch

Birth:	P6/(b)(6)	Denver, Colorado
Legal Residence:	Virginia	
Marital Status:	Married	Marie L. Gorsuch Two children.
Education:	1985 - 1988	Columbia University B.A. degree with honors
	1988 - 1991	Harvard Law School J.D. degree *cum laude*
	1993 - 1995	Oxford University D. Phil. degree
Bar:	1994	Colorado
Experience:	1991 - 1992	The Honorable David B. Sentelle United States Court of Appeals District of Columbia Law Clerk
	1993 - 1994	The Honorable Byron R. White and The Honorable Anthony M. Kennedy Supreme Court of the United States Law Clerk
	1995 - 2005	Kellogg, Huber, Hansen, Todd, Evans & Figel, PLLC Associate (1995-1997) Partner (1998-2005)
	2005 - Present	United States Department of Justice Office of the Associate Attorney General Principal Deputy to the Associate Attorney General

To be United States Circuit Judge for the Tenth Circuit.

Contacts:

The Honorable James M. Lyons
Partner, Rothgerber Johnson & Lyons LLP
Former Special Advisor to President Clinton
Former Secretary of State for Economic Initiatives in Ireland and Northern Ireland
(303) 628-9546

Sarah Teslik
Chief Executive Officer, Certified Financial Planner Board of Standards Inc.
P6/(b)(6)

Jeff Lamken
Partner, Baker Botts LLP
Head of the Supreme Court and Appellate Practice, Washington, D.C.
P6/(b)(6)

Dr. Safa Rifka
Former Board Chairperson, American-Arab Anti-Discrimination Committee
Former Chairman, Columbia Hospital for Women
(202) 293-6567

Ann Yerger, CFA
Executive Director, Council of Institutional Investors
(202) 822-0800

The Honorable Scott McInnis
Partner, Hogan & Hartson LLP
Former U.S. Representative for the Third Congressional District of Colorado
(303) 454-2478

Mark Hansen
Partner, Kellogg, Huber, Hansen, Todd, Evans & Figel, P.L.L.C.
Former Assistant United States Attorney, Southern District of New York
(202) 326-7900

Tom Pritzker
Chairman and Chief Executive Officer, The Pritzker Organization, LLC
(312) 873-4900

From: "White House Press Releases" <Press.Releases@WhiteHouse.Gov>
Date: Wednesday, May 10, 2006 7:51 PM
To: "Lisaius, Kenneth A."
Subject: BIOGRAPHICAL INFORMATION ON JUDICIAL NOMINEE

THIS RECORD IS A WITHDRAWAL SHEET
Date created: Fri Mar 03 17:40:50 EST 2017

Releasability: Withheld In Part

Reasons for Withholding:
---
b(6),P6

Notes:

Case ID: gwb.2017-0158-S

Additional Information:

From: "White House Press Releases" <Press.Releases@WhiteHouse.Gov>
To: "Lisaius, Kenneth A."
Subject: BIOGRAPHICAL INFORMATION ON JUDICIAL NOMINEE
Received(Date): Wed, 10 May 2006 15:51:03 -0500
Gorsuch.pdf

Neil M. Gorsuch

Birth:	P6/(b)(6)	Denver, Colorado
Legal Residence:	Virginia	
Marital Status:	Married	Marie L. Gorsuch Two children.
Education:	1985 - 1988	Columbia University B.A. degree with honors
	1988 - 1991	Harvard Law School J.D. degree *cum laude*
	1993 - 1995	Oxford University D. Phil. degree
Bar:	1994	Colorado
Experience:	1991 - 1992	The Honorable David B. Sentelle United States Court of Appeals District of Columbia Law Clerk
	1993 - 1994	The Honorable Byron R. White and The Honorable Anthony M. Kennedy Supreme Court of the United States Law Clerk
	1995 - 2005	Kellogg, Huber, Hansen, Todd, Evans & Figel, PLLC Associate (1995-1997) Partner (1998-2005)
	2005 - Present	United States Department of Justice Office of the Associate Attorney General Principal Deputy to the Associate Attorney General

To be United States Circuit Judge for the Tenth Circuit.

Contacts:

The Honorable James M. Lyons
Partner, Rothgerber Johnson & Lyons LLP
Former Special Advisor to President Clinton
Former Secretary of State for Economic Initiatives in Ireland and Northern Ireland
(303) 628-9546

Sarah Teslik
Chief Executive Officer, Certified Financial Planner Board of Standards Inc.
P6/(b)(6)

Jeff Lamken
Partner, Baker Botts LLP
Head of the Supreme Court and Appellate Practice, Washington, D.C.
P6/(b)(6)

Dr. Safa Rifka
Former Board Chairperson, American-Arab Anti-Discrimination Committee
Former Chairman, Columbia Hospital for Women
(202) 293-6567

Ann Yerger, CFA
Executive Director, Council of Institutional Investors
(202) 822-0800

The Honorable Scott McInnis
Partner, Hogan & Hartson LLP
Former U.S. Representative for the Third Congressional District of Colorado
(303) 454-2478

Mark Hansen
Partner, Kellogg, Huber, Hansen, Todd, Evans & Figel, P.L.L.C.
Former Assistant United States Attorney, Southern District of New York
(202) 326-7900

Tom Pritzker
Chairman and Chief Executive Officer, The Pritzker Organization, LLC
(312) 873-4900

From: "White House Press Releases" <Press.Releases@WhiteHouse.Gov>
Date: Wednesday, May 10, 2006 7:51 PM
To: "Maniscalco, John R."
Subject: BIOGRAPHICAL INFORMATION ON JUDICIAL NOMINEE

THIS RECORD IS A WITHDRAWAL SHEET
Date created: Fri Mar 03 17:40:51 EST 2017

Releasability: Withheld In Part

Reasons for Withholding:
---
b(6),P6

Notes:

Case ID: gwb.2017-0158-S

Additional Information:

From: "White House Press Releases" <Press.Releases@WhiteHouse.Gov>
To: "Maniscalco, John R."
Subject: BIOGRAPHICAL INFORMATION ON JUDICIAL NOMINEE
Received(Date): Wed, 10 May 2006 15:51:03 -0500
Gorsuch.pdf

Neil M. Gorsuch

Birth:	P6/(b)(6)	Denver, Colorado
Legal Residence:	Virginia	
Marital Status:	Married	Marie L. Gorsuch Two children.
Education:	1985 - 1988	Columbia University B.A. degree with honors
	1988 - 1991	Harvard Law School J.D. degree *cum laude*
	1993 - 1995	Oxford University D. Phil. degree
Bar:	1994	Colorado
Experience:	1991 - 1992	The Honorable David B. Sentelle United States Court of Appeals District of Columbia Law Clerk
	1993 - 1994	The Honorable Byron R. White and The Honorable Anthony M. Kennedy Supreme Court of the United States. Law Clerk
	1995 - 2005	Kellogg, Huber, Hansen, Todd, Evans & Figel, PLLC Associate (1995-1997) Partner (1998-2005)
	2005 - Present	United States Department of Justice Office of the Associate Attorney General Principal Deputy to the Associate Attorney General.

To be United States Circuit Judge for the Tenth Circuit.

Contacts:

The Honorable James M. Lyons
Partner, Rothgerber Johnson & Lyons LLP
Former Special Advisor to President Clinton
Former Secretary of State for Economic Initiatives in Ireland and Northern Ireland
(303) 628-9546

Sarah Teslik
Chief Executive Officer, Certified Financial Planner Board of Standards Inc.
P6/(b)(6)

Jeff Lamken
Partner, Baker Botts LLP
Head of the Supreme Court and Appellate Practice, Washington, D.C.
P6/(b)(6)

Dr. Safa Rifka
Former Board Chairperson, American-Arab Anti-Discrimination Committee
Former Chairman, Columbia Hospital for Women
(202) 293-6567

Ann Yerger, CFA
Executive Director, Council of Institutional Investors
(202) 822-0800

The Honorable Scott McInnis
Partner, Hogan & Hartson LLP
Former U.S. Representative for the Third Congressional District of Colorado
(303) 454-2478

Mark Hansen
Partner, Kellogg, Huber, Hansen, Todd, Evans & Figel, P.L.L.C.
Former Assistant United States Attorney, Southern District of New York
(202) 326-7900

Tom Pritzker
Chairman and Chief Executive Officer, The Pritzker Organization, LLC
(312) 873-4900

From: "White House Press Releases" <Press.Releases@WhiteHouse.Gov>
Date: Wednesday, May 10, 2006 7:51 PM
To: "Dixton, Grant"
Subject: BIOGRAPHICAL INFORMATION ON JUDICIAL NOMINEE

THIS RECORD IS A WITHDRAWAL SHEET
Date created: Fri Mar 03 17:40:51 EST 2017

Releasability: Withheld In Part

Reasons for Withholding:
---
b(6),P6

Notes:

Case ID: gwb.2017-0158-S

Additional Information:

From: "White House Press Releases" <Press.Releases@WhiteHouse.Gov>
To: "Dixton, Grant"
Subject: BIOGRAPHICAL INFORMATION ON JUDICIAL NOMINEE
Received(Date): Wed, 10 May 2006 15:51:03 -0500
Gorsuch.pdf

Neil M. Gorsuch

Birth:	P6/(b)(6)	Denver, Colorado
Legal Residence:	Virginia	
Marital Status:	Married	Marie L. Gorsuch Two children
Education:	1985 - 1988	Columbia University B.A. degree with honors
	1988 - 1991	Harvard Law School J.D. degree *cum laude*
	1993 - 1995	Oxford University D. Phil. degree
Bar:	1994	Colorado
Experience:	1991 - 1992	The Honorable David B. Sentelle United States Court of Appeals District of Columbia Law Clerk
	1993 - 1994	The Honorable Byron R. White and The Honorable Anthony M. Kennedy Supreme Court of the United States Law Clerk
	1995 - 2005	Kellogg, Huber, Hansen, Todd, Evans & Figel, PLLC Associate (1995-1997) Partner (1998-2005)
	2005 - Present	United States Department of Justice Office of the Associate Attorney General Principal Deputy to the Associate Attorney General

To be United States Circuit Judge for the Tenth Circuit.

Contacts:

The Honorable James M. Lyons
Partner, Rothgerber Johnson & Lyons LLP
Former Special Advisor to President Clinton
Former Secretary of State for Economic Initiatives in Ireland and Northern Ireland
(303) 628-9546

Sarah Teslik
Chief Executive Officer, Certified Financial Planner Board of Standards Inc.
P6/(b)(6)

Jeff Lamken
Partner, Baker Botts LLP
Head of the Supreme Court and Appellate Practice, Washington, D.C.
P6/(b)(6)

Dr. Safa Rifka
Former Board Chairperson, American-Arab Anti-Discrimination Committee
Former Chairman, Columbia Hospital for Women
(202) 293-6567

Ann Yerger, CFA
Executive Director, Council of Institutional Investors
(202) 822-0800

The Honorable Scott McInnis
Partner, Hogan & Hartson LLP
Former U.S. Representative for the Third Congressional District of Colorado
(303) 454-2478

Mark Hansen
Partner, Kellogg, Huber, Hansen, Todd, Evans & Figel, P.L.L.C.
Former Assistant United States Attorney, Southern District of New York
(202) 326-7900

Tom Pritzker
Chairman and Chief Executive Officer, The Pritzker Organization, LLC
(312) 873-4900

From: "White House Press Releases" <Press.Releases@WhiteHouse.Gov>
Date: Wednesday, May 10, 2006 7:51 PM
To: "Taplett, Claire"
Subject: BIOGRAPHICAL INFORMATION ON JUDICIAL NOMINEE

THIS RECORD IS A WITHDRAWAL SHEET
Date created: Fri Mar 03 17:40:51 EST 2017

Releasability: Withheld In Part

Reasons for Withholding:
---
b(6),P6

Notes:

Case ID: gwb.2017-0158-S

Additional Information:

From: "White House Press Releases" <Press.Releases@WhiteHouse.Gov>
To: "Taplett, Claire"
Subject: BIOGRAPHICAL INFORMATION ON JUDICIAL NOMINEE
Received(Date): Wed, 10 May 2006 15:51:03 -0500
Gorsuch.pdf

Neil M. Gorsuch

Birth:	P6/(b)(6)	Denver, Colorado
Legal Residence:	Virginia	
Marital Status:	Married.	Marie L. Gorsuch Two children
Education:	1985 - 1988	Columbia University B.A. degree with honors
	1988 - 1991	Harvard Law School J.D. degree *cum laude*
	1993 - 1995	Oxford University D. Phil. degree
Bar:	1994	Colorado
Experience:	1991 - 1992	The Honorable David B. Sentelle United States Court of Appeals District of Columbia Law Clerk
	1993 - 1994	The Honorable Byron R. White and The Honorable Anthony M. Kennedy Supreme Court of the United States Law Clerk
	1995 - 2005	Kellogg, Huber, Hansen, Todd, Evans & Figel, PLLC Associate (1995-1997) Partner (1998-2005)
	2005 - Present	United States Department of Justice Office of the Associate Attorney General Principal Deputy to the Associate Attorney General

To be United States Circuit Judge for the Tenth Circuit.

Contacts:

The Honorable James M. Lyons
Partner, Rothgerber Johnson & Lyons LLP
Former Special Advisor to President Clinton
Former Secretary of State for Economic Initiatives in Ireland and Northern Ireland
(303) 628-9546

Sarah Teslik
Chief Executive Officer, Certified Financial Planner Board of Standards Inc.,
P6/(b)(6)

Jeff Lamken
Partner, Baker Botts LLP
Head of the Supreme Court and Appellate Practice, Washington, D.C.
P6/(b)(6)

Dr. Safa Rifka
Former Board Chairperson, American-Arab Anti-Discrimination Committee
Former Chairman, Columbia Hospital for Women
(202) 293-6567

Ann Yerger, CFA
Executive Director, Council of Institutional Investors
(202) 822-0800

The Honorable Scott McInnis
Partner, Hogan & Hartson LLP
Former U.S. Representative for the Third Congressional District of Colorado
(303) 454-2478

Mark Hansen
Partner, Kellogg, Huber, Hansen, Todd, Evans & Figel, P.L.L.C.
Former Assistant United States Attorney, Southern District of New York
(202) 326-7900

Tom Pritzker
Chairman and Chief Executive Officer, The Pritzker Organization, LLC
(312) 873-4900

From: "White House Press Releases" <Press.Releases@WhiteHouse.Gov>
Date: Wednesday, May 10, 2006 7:51 PM
To: "Kraft, Nathaniel"
Subject: BIOGRAPHICAL INFORMATION ON JUDICIAL NOMINEE

THIS RECORD IS A WITHDRAWAL SHEET
Date created: Fri Mar 03 17:40:52 EST 2017

Releasability: Withheld In Part

Reasons for Withholding:
---
b(6),P6

Notes:

Case ID: gwb.2017-0158-S

Additional Information:

From: "White House Press Releases" <Press.Releases@WhiteHouse.Gov>
To: "Kraft, Nathaniel"
Subject: BIOGRAPHICAL INFORMATION ON JUDICIAL NOMINEE
Received(Date): Wed, 10 May 2006 15:51:03 -0500
Gorsuch.pdf

Neil M. Gorsuch

Birth:	P6/(b)(6)	Denver, Colorado
Legal Residence:	Virginia	
Marital Status:	Married	Marie L. Gorsuch Two children
Education:	1985 - 1988	Columbia University B.A. degree with honors
	1988 - 1991	Harvard Law School J.D. degree *cum laude*
	1993 - 1995	Oxford University D. Phil. degree
Bar:	1994	Colorado
Experience:	1991 - 1992	The Honorable David B. Sentelle United States Court of Appeals District of Columbia Law Clerk
	1993 - 1994	The Honorable Byron R. White and The Honorable Anthony M. Kennedy Supreme Court of the United States Law Clerk
	1995 - 2005	Kellogg, Huber, Hansen, Todd, Evans & Figel, PLLC Associate (1995-1997) Partner (1998-2005)
	2005 - Present	United States Department of Justice Office of the Associate Attorney General Principal Deputy to the Associate Attorney General

To be United States Circuit Judge for the Tenth Circuit.

Contacts:

The Honorable James M. Lyons
Partner, Rothgerber Johnson & Lyons LLP
Former Special Advisor to President Clinton
Former Secretary of State for Economic Initiatives in Ireland and Northern Ireland
(303) 628-9546

Sarah Teslik
Chief Executive Officer, Certified Financial Planner Board of Standards Inc.
P6/(b)(6)

Jeff Lamken
Partner, Baker Botts LLP
Head of the Supreme Court and Appellate Practice, Washington, D.C.
P6/(b)(6)

Dr. Safa Rifka
Former Board Chairperson, American-Arab Anti-Discrimination Committee
Former Chairman, Columbia Hospital for Women
(202) 293-6567

Ann Yerger, CFA
Executive Director, Council of Institutional Investors
(202) 822-0800

The Honorable Scott McInnis
Partner, Hogan & Hartson LLP
Former U.S. Representative for the Third Congressional District of Colorado
(303) 454-2478

Mark Hansen
Partner, Kellogg, Huber, Hansen, Todd, Evans & Figel, P.L.L.C.
Former Assistant United States Attorney, Southern District of New York
(202) 326-7900

Tom Pritzker
Chairman and Chief Executive Officer, The Pritzker Organization, LLC
(312) 873-4900

From: "White House Press Releases" <Press.Releases@WhiteHouse.Gov>
Date: Wednesday, May 10, 2006 7:51 PM
To: "Thiessen, Marc A."
Subject: BIOGRAPHICAL INFORMATION ON JUDICIAL NOMINEE

THIS RECORD IS A WITHDRAWAL SHEET
Date created: Fri Mar 03 17:40:52 EST 2017

Releasability: Withheld In Part

Reasons for Withholding:
---
b(6),P6

Notes:

Case ID: gwb.2017-0158-S

Additional Information:

From: "White House Press Releases" <Press.Releases@WhiteHouse.Gov>
To: "Thiessen, Marc A."
Subject: BIOGRAPHICAL INFORMATION ON JUDICIAL NOMINEE
Received(Date): Wed, 10 May 2006 15:51:03 -0500
Gorsuch.pdf

Neil M. Gorsuch

Birth:	P6/(b)(6)	Denver, Colorado
Legal Residence:	Virginia	
Marital Status:	Married	Marie L. Gorsuch Two children.
Education:	1985 - 1988	Columbia University B.A. degree with honors
	1988 - 1991	Harvard Law School J.D. degree *cum laude*
	1993 - 1995	Oxford University D. Phil. degree
Bar:	1994	Colorado
Experience:	1991 - 1992	The Honorable David B. Sentelle United States Court of Appeals District of Columbia Law Clerk
	1993 - 1994	The Honorable Byron R. White and The Honorable Anthony M. Kennedy Supreme Court of the United States Law Clerk
	1995 - 2005	Kellogg, Huber, Hansen, Todd, Evans & Figel, PLLC Associate (1995-1997) Partner (1998-2005)
	2005 - Present	United States Department of Justice Office of the Associate Attorney General Principal Deputy to the Associate Attorney General

To be United States Circuit Judge for the Tenth Circuit.

Contacts:

The Honorable James M. Lyons
Partner, Rothgerber Johnson & Lyons LLP
Former Special Advisor to President Clinton
Former Secretary of State for Economic Initiatives in Ireland and Northern Ireland
(303) 628-9546

Sarah Teslik
Chief Executive Officer, Certified Financial Planner Board of Standards Inc.
P6/(b)(6)

Jeff Lamken
Partner, Baker Botts LLP
Head of the Supreme Court and Appellate Practice, Washington, D.C.
P6/(b)(6)

Dr. Safa Rifka
Former Board Chairperson, American-Arab Anti-Discrimination Committee
Former Chairman, Columbia Hospital for Women
(202) 293-6567

Ann Yerger, CFA
Executive Director, Council of Institutional Investors
(202) 822-0800

The Honorable Scott McInnis
Partner, Hogan & Hartson LLP
Former U.S. Representative for the Third Congressional District of Colorado
(303) 454-2478

Mark Hansen
Partner, Kellogg, Huber, Hansen, Todd, Evans & Figel, P.L.L.C.
Former Assistant United States Attorney, Southern District of New York
(202) 326-7900

Tom Pritzker
Chairman and Chief Executive Officer, The Pritzker Organization, LLC
(312) 873-4900

From: "White House Press Releases" <Press.Releases@WhiteHouse.Gov>
Date: Wednesday, May 10, 2006 7:51 PM
To: "Suskin, Jesse M."
Subject: BIOGRAPHICAL INFORMATION ON JUDICIAL NOMINEE

THIS RECORD IS A WITHDRAWAL SHEET
Date created: Fri Mar 03 17:40:53 EST 2017

Releasability: Withheld In Part

Reasons for Withholding:
---
b(6),P6

Notes:

Case ID: gwb.2017-0158-S

Additional Information:

From: "White House Press Releases" <Press.Releases@WhiteHouse.Gov>
To: "Suskin, Jesse M."
Subject: BIOGRAPHICAL INFORMATION ON JUDICIAL NOMINEE
Received(Date): Wed, 10 May 2006 15:51:03 -0500
Gorsuch.pdf

Neil M. Gorsuch

Birth:	P6/(b)(6)	Denver, Colorado
Legal Residence:	Virginia	
Marital Status:	Married	Marie L. Gorsuch Two children
Education:	1985 - 1988	Columbia University B.A. degree with honors
	1988 - 1991	Harvard Law School J.D. degree *cum laude*
	1993 - 1995	Oxford University D. Phil. degree
Bar:	1994	Colorado
Experience:	1991 - 1992	The Honorable David B. Sentelle United States Court of Appeals District of Columbia Law Clerk
	1993 - 1994	The Honorable Byron R. White and The Honorable Anthony M. Kennedy Supreme Court of the United States Law Clerk
	1995 - 2005	Kellogg, Huber, Hansen, Todd, Evans & Figel, PLLC Associate (1995-1997) Partner (1998-2005)
	2005 - Present	United States Department of Justice Office of the Associate Attorney General Principal Deputy to the Associate Attorney General

To be United States Circuit Judge for the Tenth Circuit.

Contacts:

The Honorable James M. Lyons
Partner, Rothgerber Johnson & Lyons LLP
Former Special Advisor to President Clinton
Former Secretary of State for Economic Initiatives in Ireland and Northern Ireland
(303) 628-9546

Sarah Teslik
Chief Executive Officer, Certified Financial Planner Board of Standards Inc.
P6/(b)(6)

Jeff Lamken
Partner, Baker Botts LLP
Head of the Supreme Court and Appellate Practice, Washington, D.C.
P6/(b)(6)

Dr. Safa Rifka
Former Board Chairperson, American-Arab Anti-Discrimination Committee
Former Chairman, Columbia Hospital for Women
(202) 293-6567

Ann Yerger, CFA
Executive Director, Council of Institutional Investors
(202) 822-0800

The Honorable Scott McInnis
Partner, Hogan & Hartson LLP
Former U.S. Representative for the Third Congressional District of Colorado
(303) 454-2478

Mark Hansen
Partner, Kellogg, Huber, Hansen, Todd, Evans & Figel, P.L.L.C.
Former Assistant United States Attorney, Southern District of New York
(202) 326-7900

Tom Pritzker
Chairman and Chief Executive Officer, The Pritzker Organization, LLC
(312) 873-4900

From: "White House Press Releases" <Press.Releases@WhiteHouse.Gov>
Date: Wednesday, May 10, 2006 7:51 PM
To: "Bockhorn, Lee"
Subject: BIOGRAPHICAL INFORMATION ON JUDICIAL NOMINEE

THIS RECORD IS A WITHDRAWAL SHEET
Date created: Fri Mar 03 17:40:53 EST 2017

Releasability: Withheld In Part

Reasons for Withholding:
---
b(6),P6

Notes:

Case ID: gwb.2017-0158-S

Additional Information:

From: "White House Press Releases" <Press.Releases@WhiteHouse.Gov>
To: "Bockhorn, Lee"
Subject: BIOGRAPHICAL INFORMATION ON JUDICIAL NOMINEE
Received(Date): Wed, 10 May 2006 15:51:03 -0500
Gorsuch.pdf

Neil M. Gorsuch

Birth:	P6/(b)(6)	Denver, Colorado
Legal Residence:	Virginia	
Marital Status:	Married	Marie L. Gorsuch Two children.
Education:	1985 - 1988	Columbia University B.A. degree with honors
	1988 - 1991	Harvard Law School J.D. degree *cum laude*
	1993 - 1995	Oxford University D. Phil. degree
Bar:	1994	Colorado
Experience:	1991 - 1992	The Honorable David B. Sentelle United States Court of Appeals District of Columbia Law Clerk
	1993 - 1994	The Honorable Byron R. White and The Honorable Anthony M. Kennedy Supreme Court of the United States Law Clerk
	1995 - 2005	Kellogg, Huber, Hansen, Todd, Evans & Figel, PLLC Associate (1995-1997) Partner (1998-2005)
	2005 - Present	United States Department of Justice Office of the Associate Attorney General Principal Deputy to the Associate Attorney General

To be United States Circuit Judge for the Tenth Circuit.

Contacts:

The Honorable James M. Lyons
Partner, Rothgerber Johnson & Lyons LLP
Former Special Advisor to President Clinton
Former Secretary of State for Economic Initiatives in Ireland and Northern Ireland
(303) 628-9546

Sarah Teslik
Chief Executive Officer, Certified Financial Planner Board of Standards Inc.
P6/(b)(6)

Jeff Lamken
Partner, Baker Botts LLP
Head of the Supreme Court and Appellate Practice, Washington, D.C.
P6/(b)(6)

Dr. Safa Rifka
Former Board Chairperson, American-Arab Anti-Discrimination Committee
Former Chairman, Columbia Hospital for Women
(202) 293-6567

Ann Yerger, CFA
Executive Director, Council of Institutional Investors
(202) 822-0800

The Honorable Scott McInnis
Partner, Hogan & Hartson LLP
Former U.S. Representative for the Third Congressional District of Colorado
(303) 454-2478

Mark Hansen
Partner, Kellogg, Huber, Hansen, Todd, Evans & Figel, P.L.L.C.
Former Assistant United States Attorney, Southern District of New York
(202) 326-7900

Tom Pritzker
Chairman and Chief Executive Officer, The Pritzker Organization, LLC
(312) 873-4900

From: "White House Press Releases" <Press.Releases@WhiteHouse.Gov>
Date: Wednesday, May 10, 2006 7:51 PM
To: "Bagnal, Joel B."
Subject: BIOGRAPHICAL INFORMATION ON JUDICIAL NOMINEE

THIS RECORD IS A WITHDRAWAL SHEET
Date created: Fri Mar 03 17:40:53 EST 2017

Releasability: Withheld In Part

Reasons for Withholding:
---
b(6),P6

Notes:

Case ID: gwb.2017-0158-S

Additional Information:

From: "White House Press Releases" <Press.Releases@WhiteHouse.Gov>
To: "Bagnal, Joel B."
Subject: BIOGRAPHICAL INFORMATION ON JUDICIAL NOMINEE
Received(Date): Wed, 10 May 2006 15:51:03 -0500
Gorsuch.pdf

Neil M. Gorsuch

Birth:	P6/(b)(6)	Denver, Colorado
Legal Residence:	Virginia	
Marital Status:	Married	Marie L. Gorsuch Two children
Education:	1985 - 1988	Columbia University B.A. degree with honors
	1988 - 1991	Harvard Law School J.D. degree *cum laude*
	1993 - 1995	Oxford University D. Phil. degree
Bar:	1994	Colorado
Experience:	1991 - 1992	The Honorable David B. Sentelle United States Court of Appeals District of Columbia Law Clerk
	1993 - 1994	The Honorable Byron R. White and The Honorable Anthony M. Kennedy Supreme Court of the United States Law Clerk
	1995 - 2005	Kellogg, Huber, Hansen, Todd, Evans & Figel, PLLC Associate (1995-1997) Partner (1998-2005)
	2005 - Present	United States Department of Justice Office of the Associate Attorney General Principal Deputy to the Associate Attorney General

To be United States Circuit Judge for the Tenth Circuit.

Contacts:

The Honorable James M. Lyons
Partner, Rothgerber Johnson & Lyons LLP
Former Special Advisor to President Clinton
Former Secretary of State for Economic Initiatives in Ireland and Northern Ireland
(303) 628-9546

Sarah Teslik
Chief Executive Officer, Certified Financial Planner Board of Standards Inc.
P6/(b)(6)

Jeff Lamken
Partner, Baker Botts LLP
Head of the Supreme Court and Appellate Practice, Washington, D.C.
P6/(b)(6)

Dr. Safa Rifka
Former Board Chairperson, American-Arab Anti-Discrimination Committee
Former Chairman, Columbia Hospital for Women
(202) 293-6567

Ann Yerger, CFA
Executive Director, Council of Institutional Investors
(202) 822-0800

The Honorable Scott McInnis
Partner, Hogan & Hartson LLP
Former U.S. Representative for the Third Congressional District of Colorado
(303) 454-2478

Mark Hansen
Partner, Kellogg, Huber, Hansen, Todd, Evans & Figel, P.L.L.C.
Former Assistant United States Attorney, Southern District of New York
(202) 326-7900

Tom Pritzker
Chairman and Chief Executive Officer, The Pritzker Organization, LLC
(312) 873-4900

From: "White House Press Releases" <Press.Releases@WhiteHouse.Gov>
Date: Wednesday, May 10, 2006 7:51 PM
To: "Kalbaugh, David E."
Subject: BIOGRAPHICAL INFORMATION ON JUDICIAL NOMINEE

THIS RECORD IS A WITHDRAWAL SHEET
Date created: Fri Mar 03 17:40:54 EST 2017

Releasability: Withheld In Part

Reasons for Withholding:
---
b(6),P6

Notes:

Case ID: gwb.2017-0158-S

Additional Information:

From: "White House Press Releases" <Press.Releases@WhiteHouse.Gov>
To: "Kalbaugh, David E:"
Subject: BIOGRAPHICAL INFORMATION ON JUDICIAL NOMINEE
Received(Date): Wed, 10 May 2006 15:51:03 -0500
Gorsuch.pdf

Neil M. Gorsuch

Birth:	P6/(b)(6)	Denver, Colorado
Legal Residence:	Virginia	
Marital Status:	Married	Marie L. Gorsuch Two children
Education:	1985 - 1988	Columbia University B.A. degree with honors
	1988 - 1991	Harvard Law School J.D. degree *cum laude*
	1993 - 1995	Oxford University D. Phil. degree
Bar:	1994	Colorado
Experience:	1991 - 1992	The Honorable David B. Sentelle United States Court of Appeals District of Columbia Law Clerk
	1993 - 1994	The Honorable Byron R. White and The Honorable Anthony M. Kennedy Supreme Court of the United States Law Clerk
	1995 - 2005	Kellogg, Huber, Hansen, Todd, Evans & Figel, PLLC Associate (1995-1997) Partner (1998-2005)
	2005 - Present	United States Department of Justice Office of the Associate Attorney General Principal Deputy to the Associate Attorney General

To be United States Circuit Judge for the Tenth Circuit.

Contacts:

The Honorable James M. Lyons
Partner, Rothgerber Johnson & Lyons LLP
Former Special Advisor to President Clinton
Former Secretary of State for Economic Initiatives in Ireland and Northern Ireland
(303) 628-9546

Sarah Teslik
Chief Executive Officer, Certified Financial Planner Board of Standards Inc.
P6/(b)(6)

Jeff Lamken
Partner, Baker Botts LLP
Head of the Supreme Court and Appellate Practice, Washington, D.C.
P6/(b)(6)

Dr. Safa Rifka
Former Board Chairperson, American-Arab Anti-Discrimination Committee
Former Chairman, Columbia Hospital for Women
(202) 293-6567

Ann Yerger, CFA
Executive Director, Council of Institutional Investors
(202) 822-0800

The Honorable Scott McInnis
Partner, Hogan & Hartson LLP
Former U.S. Representative for the Third Congressional District of Colorado
(303) 454-2478

Mark Hansen
Partner, Kellogg, Huber, Hansen, Todd, Evans & Figel, P.L.L.C.
Former Assistant United States Attorney, Southern District of New York
(202) 326-7900

Tom Pritzker
Chairman and Chief Executive Officer, The Pritzker Organization, LLC
(312) 873-4900

From: "White House Press Releases" <Press.Releases@WhiteHouse.Gov>
Date: Wednesday, May 10, 2006 7:51 PM
To: "Thiessen, Marc A."
Subject: BIOGRAPHICAL INFORMATION ON JUDICIAL NOMINEE

THIS RECORD IS A WITHDRAWAL SHEET
Date created: Fri Mar 03 17:40:54 EST 2017

Releasability: Withheld In Part

Reasons for Withholding:
---
b(6),P6

Notes:

Case ID: gwb.2017-0158-S

Additional Information:

From: "White House Press Releases" <Press.Releases@WhiteHouse.Gov>
To: "Thiessen, Marc A."
Subject: BIOGRAPHICAL INFORMATION ON JUDICIAL NOMINEE
Received(Date): Wed, 10 May 2006 15:51:03 -0500
Gorsuch.pdf

Neil M. Gorsuch

Birth:	P6/(b)(6)	Denver, Colorado
Legal Residence:	Virginia	
Marital Status:	Married	Marie L. Gorsuch Two children
Education:	1985 - 1988	Columbia University B.A. degree with honors
	1988 - 1991	Harvard Law School J.D. degree *cum laude*
	1993 - 1995	Oxford University D. Phil. degree
Bar:	1994	Colorado
Experience:	1991 - 1992	The Honorable David B. Sentelle United States Court of Appeals District of Columbia Law Clerk
	1993 - 1994	The Honorable Byron R. White and The Honorable Anthony M. Kennedy Supreme Court of the United States Law Clerk
	1995 - 2005	Kellogg, Huber, Hansen, Todd, Evans & Figel, PLLC Associate (1995-1997) Partner (1998-2005)
	2005 - Present	United States Department of Justice Office of the Associate Attorney General Principal Deputy to the Associate Attorney General

To be United States Circuit Judge for the Tenth Circuit.

Contacts:

The Honorable James M. Lyons
Partner, Rothgerber Johnson & Lyons LLP
Former Special Advisor to President Clinton
Former Secretary of State for Economic Initiatives in Ireland and Northern Ireland
(303) 628-9546

Sarah Teslik
Chief Executive Officer, Certified Financial Planner Board of Standards Inc.
P6/(b)(6)

Jeff Lamken
Partner, Baker Botts LLP
Head of the Supreme Court and Appellate Practice, Washington, D.C.
P6/(b)(6)

Dr. Safa Rifka
Former Board Chairperson, American-Arab Anti-Discrimination Committee
Former Chairman, Columbia Hospital for Women
(202) 293-6567

Ann Yerger, CFA
Executive Director, Council of Institutional Investors
(202) 822-0800

The Honorable Scott McInnis
Partner, Hogan & Hartson LLP
Former U.S. Representative for the Third Congressional District of Colorado
(303) 454-2478

Mark Hansen
Partner, Kellogg, Huber, Hansen, Todd, Evans & Figel, P.L.L.C.
Former Assistant United States Attorney, Southern District of New York
(202) 326-7900

Tom Pritzker
Chairman and Chief Executive Officer, The Pritzker Organization, LLC
(312) 873-4900

From: "White House Press Releases" <Press.Releases@WhiteHouse.Gov>
Date: Wednesday, May 10, 2006 7:51 PM
To: "Bockhorn, Lee"
Subject: BIOGRAPHICAL INFORMATION ON JUDICIAL NOMINEE

THIS RECORD IS A WITHDRAWAL SHEET
Date created: Fri Mar 03 17:40:55 EST 2017

Releasability: Withheld In Part

Reasons for Withholding:
---
b(6),P6

Notes:

Case ID: gwb.2017-0158-S

Additional Information:

From: "White House Press Releases" <Press.Releases@WhiteHouse.Gov>
To: "Bockhorn, Lee"
Subject: BIOGRAPHICAL INFORMATION ON JUDICIAL NOMINEE
Received(Date): Wed, 10 May 2006 15:51:03 -0500
Gorsuch.pdf

Neil M. Gorsuch

Birth:	P6/(b)(6)	Denver, Colorado
Legal Residence:	Virginia	
Marital Status:	Married	Marie L. Gorsuch Two children.
Education:	1985 - 1988	Columbia University B.A. degree with honors
	1988 - 1991	Harvard Law School J.D. degree *cum laude*
	1993 - 1995	Oxford University D. Phil. degree
Bar:	1994	Colorado
Experience:	1991 - 1992	The Honorable David B. Sentelle United States Court of Appeals District of Columbia Law Clerk
	1993 - 1994	The Honorable Byron R. White and The Honorable Anthony M. Kennedy Supreme Court of the United States Law Clerk
	1995 - 2005	Kellogg, Huber, Hansen, Todd, Evans & Figel, PLLC Associate (1995-1997) Partner (1998-2005)
	2005 - Present	United States Department of Justice Office of the Associate Attorney General Principal Deputy to the Associate Attorney General

To be United States Circuit Judge for the Tenth Circuit.

Contacts:

The Honorable James M. Lyons
Partner, Rothgerber Johnson & Lyons LLP
Former Special Advisor to President Clinton
Former Secretary of State for Economic Initiatives in Ireland and Northern Ireland
(303) 628-9546

Sarah Teslik
Chief Executive Officer, Certified Financial Planner Board of Standards Inc.
P6/(b)(6)

Jeff Lamken
Partner, Baker Botts LLP
Head of the Supreme Court and Appellate Practice, Washington, D.C.
P6/(b)(6)

Dr. Safa Rifka
Former Board Chairperson, American-Arab Anti-Discrimination Committee
Former Chairman, Columbia Hospital for Women
(202) 293-6567

Ann Yerger, CFA
Executive Director, Council of Institutional Investors
(202) 822-0800

The Honorable Scott McInnis
Partner, Hogan & Hartson LLP
Former U.S. Representative for the Third Congressional District of Colorado
(303) 454-2478

Mark Hansen
Partner, Kellogg, Huber, Hansen, Todd, Evans & Figel, P.L.L.C.
Former Assistant United States Attorney, Southern District of New York
(202) 326-7900

Toni Pritzker
Chairman and Chief Executive Officer, The Pritzker Organization, LLC
(312) 873-4900

From: "White House Press Releases" <Press.Releases@WhiteHouse.Gov>
Date: Wednesday, May 10, 2006 7:51 PM
To: "Freeman, Skyla M."
Subject: BIOGRAPHICAL INFORMATION ON JUDICIAL NOMINEE

THIS RECORD IS A WITHDRAWAL SHEET
Date created: Fri Mar 03 17:40:55 EST 2017

Releasability: Withheld In Part

Reasons for Withholding:
---
b(6),P6

Notes:

Case ID: gwb.2017-0158-S

Additional Information:

From: "White House Press Releases" <Press.Releases@WhiteHouse.Gov>
To: "Freeman, Skyla M."
Subject: BIOGRAPHICAL INFORMATION ON JUDICIAL NOMINEE
Received(Date): Wed, 10 May 2006 15:51:03 -0500
Gorsuch.pdf

Neil M. Gorsuch

Birth:	P6/(b)(6)	Denver, Colorado
Legal Residence:	Virginia	
Marital Status:	Married	Marie L. Gorsuch Two children.
Education:	1985 - 1988	Columbia University B.A. degree with honors
	1988 - 1991	Harvard Law School J.D. degree *cum laude*
	1993 - 1995	Oxford University D. Phil. degree
Bar:	1994	Colorado
Experience:	1991 - 1992	The Honorable David B. Sentelle United States Court of Appeals District of Columbia Law Clerk
	1993 - 1994	The Honorable Byron R. White and The Honorable Anthony M. Kennedy Supreme Court of the United States Law Clerk
	1995 - 2005	Kellogg, Huber, Hansen, Todd, Evans & Figel, PLLC Associate (1995-1997) Partner (1998-2005)
	2005 - Present	United States Department of Justice Office of the Associate Attorney General Principal Deputy to the Associate Attorney General

To be United States Circuit Judge for the Tenth Circuit.

Contacts:

The Honorable James M. Lyons
Partner, Rothgerber Johnson & Lyons LLP
Former Special Advisor to President Clinton
Former Secretary of State for Economic Initiatives in Ireland and Northern Ireland
(303) 628-9546

Sarah Teslik
Chief Executive Officer, Certified Financial Planner Board of Standards Inc.
P6/(b)(6)

Jeff Lamken
Partner, Baker Botts LLP
Head of the Supreme Court and Appellate Practice, Washington, D.C.
P6/(b)(6)

Dr. Safa Rifka
Former Board Chairperson, American-Arab Anti-Discrimination Committee
Former Chairman, Columbia Hospital for Women
(202) 293-6567

Ann Yerger, CFA
Executive Director, Council of Institutional Investors
(202) 822-0800

The Honorable Scott McInnis
Partner, Hogan & Hartson LLP
Former U.S. Representative for the Third Congressional District of Colorado
(303) 454-2478

Mark Hansen
Partner, Kellogg, Huber, Hansen, Todd, Evans & Figel, P.L.L.C.
Former Assistant United States Attorney, Southern District of New York
(202) 326-7900

Tom Pritzker
Chairman and Chief Executive Officer, The Pritzker Organization, LLC.
(312) 873-4900

From: "White House Press Releases" <Press.Releases@WhiteHouse.Gov>
Date: Wednesday, May 10, 2006 7:51 PM
To: "Kupfer, Jeffrey F."
Subject: BIOGRAPHICAL INFORMATION ON JUDICIAL NOMINEE

THIS RECORD IS A WITHDRAWAL SHEET
Date created: Fri Mar 03 18:12:43 EST 2017

Releasability: Withheld In Part

Reasons for Withholding:

P6,b(6)

Notes:

Case ID: gwb.2017-0158-S

Additional Information:

From: "White House Press Releases" <Press.Releases@WhiteHouse.Gov>
To: "Kupfer, Jeffrey F."
Subject: BIOGRAPHICAL INFORMATION ON JUDICIAL NOMINEE
Received(Date): Wed, 10 May 2006 15:51:03 -0500
Gorsuch.pdf

Neil M. Gorsuch

Birth:	P6/(b)(6)	Denver, Colorado
Legal Residence:	Virginia	
Marital Status:	Married	Marie L. Gorsuch Two children
Education:	1985 - 1988	Columbia University B.A. degree with honors
	1988 - 1991	Harvard Law School J.D. degree *cum laude*
	1993 - 1995	Oxford University D. Phil. degree
Bar:	1994	Colorado
Experience:	1991 - 1992	The Honorable David B. Sentelle United States Court of Appeals District of Columbia Law Clerk
	1993 - 1994	The Honorable Byron R. White and The Honorable Anthony M. Kennedy Supreme Court of the United States Law Clerk
	1995 - 2005	Kellogg, Huber, Hansen, Todd, Evans & Figel, PLLC Associate (1995-1997) Partner (1998-2005)
	2005 - Present	United States Department of Justice Office of the Associate Attorney General Principal Deputy to the Associate Attorney General

To be United States Circuit Judge for the Tenth Circuit.

Contacts:

The Honorable James M. Lyons
Partner, Rothgerber Johnson & Lyons LLP
Former Special Advisor to President Clinton
Former Secretary of State for Economic Initiatives in Ireland and Northern Ireland
(303) 628-9546

Sarah Teslik
Chief Executive Officer, Certified Financial Planner Board of Standards Inc.
P6/(b)(6)

Jeff Lamken
Partner, Baker Botts LLP
Head of the Supreme Court and Appellate Practice, Washington, D.C.
P6/(b)(6)

Dr. Safa Rifka
Former Board Chairperson, American-Arab Anti-Discrimination Committee
Former Chairman, Columbia Hospital for Women
(202) 293-6567

Ann Yerger, CFA
Executive Director, Council of Institutional Investors
(202) 822-0800

The Honorable Scott McInnis
Partner, Hogan & Hartson LLP
Former U.S. Representative for the Third Congressional District of Colorado
(303) 454-2478

Mark Hansen
Partner, Kellogg, Huber, Hansen, Todd, Evans & Figel, P.L.L.C.
Former Assistant United States Attorney, Southern District of New York
(202) 326-7900

Tom Pritzker
Chairman and Chief Executive Officer, The Pritzker Organization, LLC
(312) 873-4900

From: "White House Press Releases" <Press.Releases@WhiteHouse.Gov>
Date: Wednesday, May 10, 2006 7:51 PM
To: "Frans, Luke"
Subject: BIOGRAPHICAL INFORMATION ON JUDICIAL NOMINEE

THIS RECORD IS A WITHDRAWAL SHEET
Date created: Fri Mar 03 18:12:44 EST 2017

Releasability: Withheld In Part

Reasons for Withholding:

P6,b(6)

Notes:

Case ID: gwb.2017-0158-S

Additional Information:

From: "White House Press Releases" <Press.Releases@WhiteHouse.Gov>
To: "Frans, Luke"
Subject: BIOGRAPHICAL INFORMATION ON JUDICIAL NOMINEE
Received(Date): Wed, 10 May 2006 15:51:03 -0500
Gorsuch.pdf

Neil M. Gorsuch

Birth:	P6/(b)(6)	Denver, Colorado
Legal Residence:	Virginia	
Marital Status:	Married	Marie L. Gorsuch Two children
Education:	1985 - 1988	Columbia University B.A. degree with honors
	1988 - 1991	Harvard Law School J.D. degree *cum laude*
	1993 - 1995	Oxford University D. Phil. degree
Bar:	1994	Colorado
Experience:	1991 - 1992	The Honorable David B. Sentelle United States Court of Appeals District of Columbia Law Clerk
	1993 - 1994	The Honorable Byron R. White and The Honorable Anthony M. Kennedy Supreme Court of the United States Law Clerk
	1995 - 2005	Kellogg, Huber, Hansen, Todd, Evans & Figel, PLLC Associate (1995-1997) Partner (1998-2005)
	2005 - Present	United States Department of Justice Office of the Associate Attorney General Principal Deputy to the Associate Attorney General

To be United States Circuit Judge for the Tenth Circuit

Contacts:

The Honorable James M. Lyons
Partner, Rothgerber Johnson & Lyons LLP
Former Special Advisor to President Clinton
Former Secretary of State for Economic Initiatives in Ireland and Northern Ireland
(303) 628-9546

Sarah Teslik
Chief Executive Officer, Certified Financial Planner Board of Standards Inc.
P6/(b)(6)

Jeff Lamken
Partner, Baker Botts LLP
Head of the Supreme Court and Appellate Practice, Washington, D.C.
P6/(b)(6)

Dr. Safa Rifka
Former Board Chairperson, American-Arab Anti-Discrimination Committee
Former Chairman, Columbia Hospital for Women
(202) 293-6567

Ann Yerger, CFA
Executive Director, Council of Institutional Investors
(202) 822-0800

The Honorable Scott McInnis
Partner, Hogan & Hartson LLP
Former U.S. Representative for the Third Congressional District of Colorado
(303) 454-2478

Mark Hansen
Partner, Kellogg, Huber, Hansen, Todd, Evans & Figel, P.L.L.C.
Former Assistant United States Attorney, Southern District of New York
(202) 326-7900

Tom Pritzker
Chairman and Chief Executive Officer, The Pritzker Organization, LLC
(312) 873-4900

From: "White House Press Releases" <Press.Releases@WhiteHouse.Gov>
Date: Wednesday, May 10, 2006 7:51 PM
To: "Burch, Therese"
Subject: BIOGRAPHICAL INFORMATION ON JUDICIAL NOMINEE

THIS RECORD IS A WITHDRAWAL SHEET
Date created: Fri Mar 03 18:12:44 EST 2017

Releasability: Withheld In Part

Reasons for Withholding:

P6,b(6)

Notes:

Case ID: gwb.2017-0158-S

Additional Information:

From: "White House Press Releases" <Press.Releases@WhiteHouse.Gov>
To: "Burch, Therese"
Subject: BIOGRAPHICAL INFORMATION ON JUDICIAL NOMINEE
Received(Date): Wed, 10 May 2006 15:51:03 -0500
Gorsuch.pdf

Neil M. Gorsuch

Birth:	P6/(b)(6)	Denver, Colorado
Legal Residence:	Virginia	
Marital Status:	Married	Marie L. Gorsuch Two children
Education:	1985 - 1988	Columbia University B.A. degree with honors
	1988 - 1991	Harvard Law School J.D. degree *cum laude*
	1993 - 1995	Oxford University D. Phil. degree
Bar:	1994	Colorado
Experience:	1991 - 1992	The Honorable David B. Sentelle United States Court of Appeals District of Columbia Law Clerk
	1993 - 1994	The Honorable Byron R. White and The Honorable Anthony M. Kennedy Supreme Court of the United States Law Clerk
	1995 - 2005	Kellogg, Huber, Hansen, Todd, Evans & Figel, PLLC Associate (1995-1997) Partner (1998-2005)
	2005 - Present	United States Department of Justice Office of the Associate Attorney General Principal Deputy to the Associate Attorney General

To be United States Circuit Judge for the Tenth Circuit.

Contacts:

The Honorable James M. Lyons
Partner, Rothgerber Johnson & Lyons LLP
Former Special Advisor to President Clinton
Former Secretary of State for Economic Initiatives in Ireland and Northern Ireland
(303) 628-9546

Sarah Teslik
Chief Executive Officer, Certified Financial Planner Board of Standards Inc.
P6/(b)(6)

Jeff Lamken
Partner, Baker Botts LLP
Head of the Supreme Court and Appellate Practice, Washington, D.C.
P6/(b)(6)

Dr. Safa Rifka
Former Board Chairperson, American-Arab Anti-Discrimination Committee
Former Chairman, Columbia Hospital for Women
(202) 293-6567

Ann Yerger, CFA
Executive Director, Council of Institutional Investors
(202) 822-0800

The Honorable Scott McInnis
Partner, Hogan & Hartson LLP
Former U.S. Representative for the Third Congressional District of Colorado
(303) 454-2478

Mark Hansen
Partner, Kellogg, Huber, Hansen, Todd, Evans & Figel, P.L.L.C.
Former Assistant United States Attorney, Southern District of New York
(202) 326-7900

Tom Pritzker
Chairman and Chief Executive Officer, The Pritzker Organization, LLC
(312) 873-4900

From: "White House Press Releases" <Press.Releases@WhiteHouse.Gov>
Date: Wednesday, May 10, 2006 7:51 PM
To: "Krivijanski, Joseph R."
Subject: BIOGRAPHICAL INFORMATION ON JUDICIAL NOMINEE

THIS RECORD IS A WITHDRAWAL SHEET
Date created: Fri Mar 03 18:12:44 EST 2017

Releasability: Withheld In Part

Reasons for Withholding:

P6,b(6)

Notes:

Case ID: gwb.2017-0158-S

Additional Information:

From: "White House Press Releases" <Press.Releases@WhiteHouse.Gov>.
To: "Krivijanski, Joseph R."
Subject: BIOGRAPHICAL INFORMATION ON JUDICIAL NOMINEE
Received(Date): Wed, 10 May 2006 15:51:03 -0500
Gorsuch.pdf

Neil M. Gorsuch

Birth:	P6/(b)(6)	Denver, Colorado
Legal Residence:	Virginia	
Marital Status:	Married	Marie L. Gorsuch Two children
Education:	1985 - 1988	Columbia University B.A. degree with honors
	1988 - 1991	Harvard Law School J.D. degree *cum laude*
	1993 - 1995	Oxford University D. Phil. degree
Bar:	1994	Colorado
Experience:	1991 - 1992	The Honorable David B. Sentelle United States Court of Appeals District of Columbia Law Clerk
	1993 - 1994	The Honorable Byron R. White and The Honorable Anthony M. Kennedy Supreme Court of the United States Law Clerk
	1995 - 2005	Kellogg, Huber, Hansen, Todd, Evans & Figel, PLLC Associate (1995-1997) Partner (1998-2005)
	2005 - Present	United States Department of Justice Office of the Associate Attorney General Principal Deputy to the Associate Attorney General

To be United States Circuit Judge for the Tenth Circuit.

Contacts:

The Honorable James M. Lyons
Partner, Rothgerber Johnson & Lyons LLP
Former Special Advisor to President Clinton
Former Secretary of State for Economic Initiatives in Ireland and Northern Ireland
(303) 628-9546

Sarah Teslik
Chief Executive Officer, Certified Financial Planner Board of Standards Inc.
P6/(b)(6)

Jeff Lamken
Partner, Baker Botts LLP
Head of the Supreme Court and Appellate Practice, Washington, D.C.
P6/(b)(6)

Dr. Safa Rifka
Former Board Chairperson, American-Arab Anti-Discrimination Committee
Former Chairman, Columbia Hospital for Women
(202) 293-6567

Ann Yerger, CFA
Executive Director, Council of Institutional Investors
(202) 822-0800

The Honorable Scott McInnis
Partner, Hogan & Hartson LLP
Former U.S. Representative for the Third Congressional District of Colorado
(303) 454-2478

Mark Hansen
Partner, Kellogg, Huber, Hansen, Todd, Evans & Figel, P.L.L.C.
Former Assistant United States Attorney, Southern District of New York
(202) 326-7900

Tom Pritzker
Chairman and Chief Executive Officer, The Pritzker Organization, LLC
(312) 873-4900

From: "White House Press Releases" <Press.Releases@WhiteHouse.Gov>
Date: Wednesday, May 10, 2006 7:51 PM
To: "Healy, Erin E."
Subject: BIOGRAPHICAL INFORMATION ON JUDICIAL NOMINEE

THIS RECORD IS A WITHDRAWAL SHEET
Date created: Fri Mar 03 18:12:45 EST 2017

Releasability: Withheld In Part

Reasons for Withholding:

P6,b(6)

Notes:

Case ID: gwb.2017-0158-S

Additional Information:

From: "White House Press Releases" <Press.Releases@WhiteHouse.Gov>
To: "Healy, Erin E."
Subject: BIOGRAPHICAL INFORMATION ON JUDICIAL NOMINEE
Received(Date): Wed, 10 May 2006 15:51:03 -0500
Gorsuch.pdf

Neil M. Gorsuch

Birth:	P6/(b)(6)	Denver, Colorado
Legal Residence:	Virginia	
Marital Status:	Married	Marie L. Gorsuch Two children
Education:	1985 - 1988	Columbia University B.A. degree with honors
	1988 - 1991	Harvard Law School J.D. degree *cum laude*
	1993 - 1995	Oxford University D. Phil. degree
Bar:	1994	Colorado
Experience:	1991 - 1992	The Honorable David B. Sentelle United States Court of Appeals District of Columbia Law Clerk
	1993 - 1994	The Honorable Byron R. White and The Honorable Anthony M. Kennedy Supreme Court of the United States Law Clerk
	1995 - 2005	Kellogg, Huber, Hansen, Todd, Evans & Figel, PLLC Associate (1995-1997) Partner (1998-2005)
	2005 - Present	United States Department of Justice Office of the Associate Attorney General Principal Deputy to the Associate Attorney General

To be United States Circuit Judge for the Tenth Circuit

Contacts:

The Honorable James M. Lyons
Partner, Rothgerber Johnson & Lyons LLP
Former Special Advisor to President Clinton
Former Secretary of State for Economic Initiatives in Ireland and Northern Ireland
(303) 628-9546

Sarah Teslik
Chief Executive Officer, Certified Financial Planner Board of Standards Inc.
P6/(b)(6)

Jeff Lamken
Partner, Baker Botts LLP
Head of the Supreme Court and Appellate Practice, Washington, D.C.
P6/(b)(6)

Dr. Safa Rifka
Former Board Chairperson, American-Arab Anti-Discrimination Committee
Former Chairman, Columbia Hospital for Women
(202) 293-6567

Ann Yerger, CFA
Executive Director, Council of Institutional Investors
(202) 822-0800

The Honorable Scott McInnis
Partner, Hogan & Hartson LLP
Former U.S. Representative for the Third Congressional District of Colorado
(303) 454-2478

Mark Hansen
Partner, Kellogg, Huber, Hansen, Todd, Evans & Figel, P.L.L.C.
Former Assistant United States Attorney, Southern District of New York
(202) 326-7900

Tom Pritzker
Chairman and Chief Executive Officer, The Pritzker Organization, LLC
(312) 873-4900

From: "White House Press Releases" <Press.Releases@WhiteHouse.Gov>
Date: Wednesday, May 10, 2006 7:51 PM
To: "Healy, Erin E."
Subject: BIOGRAPHICAL INFORMATION ON JUDICIAL NOMINEE

THIS RECORD IS A WITHDRAWAL SHEET
Date created: Fri Mar 03 18:12:45 EST 2017

Releasability: Withheld In Part

Reasons for Withholding:

P6,b(6)

Notes:

Case ID: gwb.2017-0158-S

Additional Information:

From: "White House Press Releases" <Press.Releases@WhiteHouse.Gov>
To: "Healy, Erin E."
Subject: BIOGRAPHICAL INFORMATION ON JUDICIAL NOMINEE
Received(Date): Wed, 10 May 2006 15:51:03 -0500
Gorsuch.pdf

Neil M. Gorsuch

Birth:	P6/(b)(6)	Denver, Colorado
Legal Residence:	Virginia	
Marital Status:	Married	Marie L. Gorsuch Two children
Education:	1985 - 1988	Columbia University B.A. degree with honors
	1988 - 1991	Harvard Law School J.D. degree *cum laude*
	1993 - 1995	Oxford University D. Phil. degree
Bar:	1994	Colorado
Experience:	1991 - 1992	The Honorable David B. Sentelle United States Court of Appeals District of Columbia Law Clerk
	1993 - 1994	The Honorable Byron R. White and The Honorable Anthony M. Kennedy Supreme Court of the United States Law Clerk
	1995 - 2005	Kellogg, Huber, Hansen, Todd, Evans & Figel, PLLC Associate (1995-1997) Partner (1998-2005)
	2005 - Present	United States Department of Justice Office of the Associate Attorney General Principal Deputy to the Associate Attorney General

To be United States Circuit Judge for the Tenth Circuit

Contacts:

The Honorable James M. Lyons
Partner, Rothgerber Johnson & Lyons LLP
Former Special Advisor to President Clinton
Former Secretary of State for Economic Initiatives in Ireland and Northern Ireland
(303) 628-9546

Sarah Teslik
Chief Executive Officer, Certified Financial Planner Board of Standards Inc.
P6/(b)(6)

Jeff Lamken
Partner, Baker Botts LLP
Head of the Supreme Court and Appellate Practice, Washington, D.C.
P6/(b)(6)

Dr. Safa Rifka
Former Board Chairperson, American-Arab Anti-Discrimination Committee
Former Chairman, Columbia Hospital for Women
(202) 293-6567

Ann Yerger, CFA
Executive Director, Council of Institutional Investors
(202) 822-0800

The Honorable Scott McInnis
Partner, Hogan & Hartson LLP
Former U.S. Representative for the Third Congressional District of Colorado
(303) 454-2478

Mark Hansen
Partner, Kellogg, Huber, Hansen, Todd, Evans & Figel, P.L.L.C.
Former Assistant United States Attorney, Southern District of New York
(202) 326-7900

Tom Pritzker
Chairman and Chief Executive Officer, The Pritzker Organization, LLC
(312) 873-4900

From: "White House Press Releases" <Press.Releases@WhiteHouse.Gov>
Date: Wednesday, May 10, 2006 7:51 PM
To: "Krivijanski, Joseph R."
Subject: BIOGRAPHICAL INFORMATION ON JUDICIAL NOMINEE

THIS RECORD IS A WITHDRAWAL SHEET
Date created: Fri Mar 03 18:12:46 EST 2017

Releasability: Withheld In Part

Reasons for Withholding:

P6,b(6)

Notes:

Case ID: gwb.2017-0158-S

Additional Information:

From: "White House Press Releases" <Press.Releases@WhiteHouse.Gov>
To: "Krivijanski, Joseph R."
Subject: BIOGRAPHICAL INFORMATION ON JUDICIAL NOMINEE
Received(Date): Wed, 10 May 2006 15:51:03 -0500
Gorsuch.pdf

Neil M. Gorsuch

Birth:	P6/(b)(6)	Denver, Colorado
Legal Residence:	Virginia	
Marital Status:	Married	Marie L. Gorsuch Two children
Education:	1985 - 1988	Columbia University B.A. degree with honors
	1988 - 1991	Harvard Law School J.D. degree *cum laude*
	1993 - 1995	Oxford University D. Phil. degree
Bar:	1994	Colorado
Experience:	1991 - 1992	The Honorable David B. Sentelle United States Court of Appeals District of Columbia Law Clerk
	1993 - 1994	The Honorable Byron R. White and The Honorable Anthony M. Kennedy Supreme Court of the United States Law Clerk
	1995 - 2005	Kellogg, Huber, Hansen, Todd, Evans & Figel, PLLC Associate (1995-1997) Partner (1998-2005)
	2005 - Present	United States Department of Justice Office of the Associate Attorney General Principal Deputy to the Associate Attorney General

To be United States Circuit Judge for the Tenth Circuit.

Contacts:

The Honorable James M. Lyons
Partner, Rothgerber Johnson & Lyons LLP
Former Special Advisor to President Clinton
Former Secretary of State for Economic Initiatives in Ireland and Northern Ireland
(303) 628-9546

Sarah Teslik
Chief Executive Officer, Certified Financial Planner Board of Standards Inc.
P6/(b)(6)

Jeff Lamken
Partner, Baker Botts LLP
Head of the Supreme Court and Appellate Practice, Washington, D.C.
P6/(b)(6)

Dr. Safa Rifka
Former Board Chairperson, American-Arab Anti-Discrimination Committee
Former Chairman, Columbia Hospital for Women
(202) 293-6567

Ann Yerger, CFA
Executive Director, Council of Institutional Investors
(202) 822-0800

The Honorable Scott McInnis
Partner, Hogan & Hartson LLP
Former U.S. Representative for the Third Congressional District of Colorado
(303) 454-2478

Mark Hansen
Partner, Kellogg, Huber, Hansen, Todd, Evans & Figel, P.L.L.C.
Former Assistant United States Attorney, Southern District of New York
(202) 326-7900

Tom Pritzker
Chairman and Chief Executive Officer, The Pritzker Organization, LLC
(312) 873-4900

From: "White House Press Releases" <Press.Releases@WhiteHouse.Gov>
Date: Wednesday, May 10, 2006 7:51 PM
To: "Campbell, Sarah"
Subject: BIOGRAPHICAL INFORMATION ON JUDICIAL NOMINEE

THIS RECORD IS A WITHDRAWAL SHEET
Date created: Fri Mar 03 18:12:46 EST 2017

Releasability: Withheld In Part

Reasons for Withholding:

P6,b(6)

Notes:

Case ID: gwb.2017-0158-S

Additional Information:

From: "White House Press Releases" <Press.Releases@WhiteHouse.Gov>
To: "Campbell, Sarah"
Subject: BIOGRAPHICAL INFORMATION ON JUDICIAL NOMINEE
Received(Date): Wed, 10 May 2006 15:51:03 -0500
Gorsuch.pdf

Neil M. Gorsuch

Birth:	P6/(b)(6)	Denver, Colorado
Legal Residence:	Virginia	
Marital Status:	Married	Marie L. Gorsuch Two children.
Education:	1985 - 1988	Columbia University B.A. degree with honors
	1988 - 1991	Harvard Law School J.D. degree *cum laude*
	1993 - 1995	Oxford University D. Phil. degree
Bar:	1994	Colorado
Experience:	1991 - 1992	The Honorable David B. Sentelle United States Court of Appeals District of Columbia Law Clerk
	1993 - 1994	The Honorable Byron R. White and The Honorable Anthony M. Kennedy Supreme Court of the United States Law Clerk
	1995 - 2005	Kellogg, Huber, Hansen, Todd, Evans & Figel, PLLC Associate (1995-1997) Partner (1998-2005)
	2005 - Present	United States Department of Justice Office of the Associate Attorney General Principal Deputy to the Associate Attorney General

To be United States Circuit Judge for the Tenth Circuit.

Contacts:

The Honorable James M. Lyons
Partner, Rothgerber Johnson & Lyons LLP
Former Special Advisor to President Clinton
Former Secretary of State for Economic Initiatives in Ireland and Northern Ireland
(303) 628-9546

Sarah Teslik
Chief Executive Officer, Certified Financial Planner Board of Standards Inc.
P6/(b)(6)

Jeff Lamken
Partner, Baker Botts LLP
Head of the Supreme Court and Appellate Practice, Washington, D.C.
P6/(b)(6)

Dr. Safa Rifka
Former Board Chairperson, American-Arab Anti-Discrimination Committee
Former Chairman, Columbia Hospital for Women
(202) 293-6567

Ann Yerger, CFA
Executive Director, Council of Institutional Investors
(202) 822-0800

The Honorable Scott McInnis
Partner, Hogan & Hartson LLP
Former U.S. Representative for the Third Congressional District of Colorado
(303) 454-2478

Mark Hansen
Partner, Kellogg, Huber, Hansen, Todd, Evans & Figel, P.L.L.C.
Former Assistant United States Attorney, Southern District of New York
(202) 326-7900

Tom Pritzker
Chairman and Chief Executive Officer, The Pritzker Organization, LLC
(312) 873-4900

From: "White House Press Releases" <Press.Releases@WhiteHouse.Gov>
Date: Wednesday, May 10, 2006 7:51 PM
To: "Hutchins, Lea A."
Subject: BIOGRAPHICAL INFORMATION ON JUDICIAL NOMINEE

THIS RECORD IS A WITHDRAWAL SHEET
Date created: Fri Mar 03 18:12:47 EST 2017

Releasability: Withheld In Part

Reasons for Withholding:

P6,b(6)

Notes:

Case ID: gwb.2017-0158-S

Additional Information:

From: "White House Press Releases" <Press.Releases@WhiteHouse.Gov>
To: "Hutchins, Lea A."
Subject: BIOGRAPHICAL INFORMATION ON JUDICIAL NOMINEE
Received(Date): Wed, 10 May 2006 15:51:03 -0500
Gorsuch.pdf

Neil M. Gorsuch

Birth:	P6/(b)(6)	Denver, Colorado
Legal Residence:	Virginia	
Marital Status:	Married	Marie L. Gorsuch Two children.
Education:	1985 - 1988	Columbia University B.A. degree with honors
	1988 - 1991	Harvard Law School J.D. degree *cum laude*
	1993 - 1995	Oxford University D. Phil. degree
Bar:	1994	Colorado
Experience:	1991 - 1992	The Honorable David B. Sentelle United States Court of Appeals District of Columbia Law Clerk
	1993 - 1994	The Honorable Byron R. White and The Honorable Anthony M. Kennedy Supreme Court of the United States Law Clerk
	1995 - 2005	Kellogg, Huber, Hansen, Todd, Evans & Figel, PLLC Associate (1995-1997) Partner (1998-2005)
	2005 - Present	United States Department of Justice Office of the Associate Attorney General Principal Deputy to the Associate Attorney General

To be United States Circuit Judge for the Tenth Circuit.

Contacts:

The Honorable James M. Lyons
Partner, Rothgerber Johnson & Lyons LLP
Former Special Advisor to President Clinton
Former Secretary of State for Economic Initiatives in Ireland and Northern Ireland
(303) 628-9546

Sarah Teslik
Chief Executive Officer, Certified Financial Planner Board of Standards Inc.
P6/(b)(6)

Jeff Lamken
Partner, Baker Botts LLP
Head of the Supreme Court and Appellate Practice, Washington, D.C.
P6/(b)(6)

Dr. Safa Rifka
Former Board Chairperson, American-Arab Anti-Discrimination Committee
Former Chairman, Columbia Hospital for Women
(202) 293-6567

Ann Yerger, CFA
Executive Director, Council of Institutional Investors
(202) 822-0800

The Honorable Scott McInnis
Partner, Hogan & Hartson LLP
Former U.S. Representative for the Third Congressional District of Colorado
(303) 454-2478

Mark Hansen
Partner, Kellogg, Huber, Hansen, Todd, Evans & Figel, P.L.L.C.
Former Assistant United States Attorney, Southern District of New York
(202) 326-7900

Tom Pritzker
Chairman and Chief Executive Officer, The Pritzker Organization, LLC
(312) 873-4900

From: "White House Press Releases" <Press.Releases@WhiteHouse.Gov>
Date: Wednesday, May 10, 2006 7:51 PM
To: "Freeman, Skyla M."
Subject: BIOGRAPHICAL INFORMATION ON JUDICIAL NOMINEE

THIS RECORD IS A WITHDRAWAL SHEET
Date created: Fri Mar 03 18:12:47 EST 2017

Releasability: Withheld In Part

Reasons for Withholding:

P6,b(6)

Notes:

Case ID: gwb.2017-0158-S

Additional Information:

From: "White House Press Releases" <Press.Releases@WhiteHouse.Gov>
To: "Freeman, Skyla M."
Subject: BIOGRAPHICAL INFORMATION ON JUDICIAL NOMINEE
Received(Date): Wed, 10 May 2006 15:51:03 -0500
Gorsuch.pdf

Neil M. Gorsuch

Birth:	P6/(b)(6)	Denver, Colorado
Legal Residence:	Virginia	
Marital Status:	Married	Marie L. Gorsuch Two children
Education:	1985 - 1988	Columbia University B.A. degree with honors
	1988 - 1991	Harvard Law School J.D. degree *cum laude*
	1993 - 1995	Oxford University D. Phil. degree
Bar:	1994	Colorado
Experience:	1991 - 1992	The Honorable David B. Sentelle United States Court of Appeals District of Columbia Law Clerk
	1993 - 1994	The Honorable Byron R. White and The Honorable Anthony M. Kennedy Supreme Court of the United States Law Clerk
	1995 - 2005	Kellogg, Huber, Hansen, Todd, Evans & Figel, PLLC Associate (1995-1997) Partner (1998-2005)
	2005 - Present	United States Department of Justice Office of the Associate Attorney General Principal Deputy to the Associate Attorney General

To be United States Circuit Judge for the Tenth Circuit.

Contacts:

The Honorable James M. Lyons
Partner, Rothgerber Johnson & Lyons LLP
Former Special Advisor to President Clinton
Former Secretary of State for Economic Initiatives in Ireland and Northern Ireland
(303) 628-9546

Sarah Teslik
Chief Executive Officer, Certified Financial Planner Board of Standards Inc.
P6/(b)(6)

Jeff Lamken
Partner, Baker Botts LLP
Head of the Supreme Court and Appellate Practice, Washington, D.C.
P6/(b)(6)

Dr. Safa Rifka
Former Board Chairperson, American-Arab Anti-Discrimination Committee
Former Chairman, Columbia Hospital for Women
(202) 293-6567

Ann Yerger, CFA
Executive Director, Council of Institutional Investors
(202) 822-0800

The Honorable Scott McInnis
Partner, Hogan & Hartson LLP
Former U.S. Representative for the Third Congressional District of Colorado
(303) 454-2478

Mark Hansen
Partner, Kellogg, Huber, Hansen, Todd, Evans & Figel, P.L.L.C.
Former Assistant United States Attorney, Southern District of New York
(202) 326-7900

Tom Pritzker
Chairman and Chief Executive Officer, The Pritzker Organization, LLC
(312) 873-4900

From: "White House Press Releases" <Press.Releases@WhiteHouse.Gov>
Date: Wednesday, May 10, 2006 7:51 PM
To: "Barrales, Ruben S."
Subject: BIOGRAPHICAL INFORMATION ON JUDICIAL NOMINEE

THIS RECORD IS A WITHDRAWAL SHEET
Date created: Fri Mar 03 18:12:48 EST 2017

Releasability: Withheld In Part

Reasons for Withholding:

P6,b(6)

Notes:

Case ID: gwb.2017-0158-S

Additional Information:

From: "White House Press Releases" <Press.Releases@WhiteHouse.Gov>
To: "Barrales, Ruben S."
Subject: BIOGRAPHICAL INFORMATION ON JUDICIAL NOMINEE
Received(Date): Wed, 10 May 2006 15:51:03 -0500
Gorsuch.pdf

Neil M. Gorsuch

Birth:	P6/(b)(6)	Denver, Colorado
Legal Residence:	Virginia	
Marital Status:	Married	Marie L. Gorsuch Two children.
Education:	1985 - 1988	Columbia University B.A. degree with honors
	1988 - 1991	Harvard Law School J.D. degree *cum laude*
	1993 - 1995	Oxford University D. Phil. degree
Bar:	1994	Colorado
Experience:	1991 - 1992	The Honorable David B. Sentelle United States Court of Appeals District of Columbia Law Clerk
	1993 - 1994	The Honorable Byron R. White and The Honorable Anthony M. Kennedy Supreme Court of the United States Law Clerk
	1995 - 2005	Kellogg, Huber, Hansen, Todd, Evans & Figel, PLLC Associate (1995-1997) Partner (1998-2005)
	2005 - Present	United States Department of Justice Office of the Associate Attorney General Principal Deputy to the Associate Attorney General

To be United States Circuit Judge for the Tenth Circuit

Contacts:

The Honorable James M. Lyons
Partner, Rothgerber Johnson & Lyons LLP
Former Special Advisor to President Clinton
Former Secretary of State for Economic Initiatives in Ireland and Northern Ireland
(303) 628-9546

Sarah Teslik
Chief Executive Officer, Certified Financial Planner Board of Standards Inc.
P6/(b)(6)

Jeff Lamken
Partner, Baker Botts LLP
Head of the Supreme Court and Appellate Practice, Washington, D.C.
P6/(b)(6)

Dr. Safa Rifka
Former Board Chairperson, American-Arab Anti-Discrimination Committee
Former Chairman, Columbia Hospital for Women
(202) 293-6567

Ann Yerger, CFA
Executive Director, Council of Institutional Investors
(202) 822-0800

The Honorable Scott McInnis
Partner, Hogan & Hartson LLP
Former U.S. Representative for the Third Congressional District of Colorado
(303) 454-2478

Mark Hansen
Partner, Kellogg, Huber, Hansen, Todd, Evans & Figel, P.L.L.C.
Former Assistant United States Attorney, Southern District of New York
(202) 326-7900

Tom Pritzker
Chairman and Chief Executive Officer, The Pritzker Organization, LLC
(312) 873-4900

From: "White House Press Releases" <Press.Releases@WhiteHouse.Gov>
Date: Wednesday, May 10, 2006 7:51 PM
To: "Suskin, Jesse M."
Subject: BIOGRAPHICAL INFORMATION ON JUDICIAL NOMINEE

THIS RECORD IS A WITHDRAWAL SHEET
Date created: Fri Mar 03 18:12:48 EST 2017

Releasability: Withheld In Part

Reasons for Withholding:

P6,b(6)

Notes:

Case ID: gwb.2017-0158-S

Additional Information:

From: "White House Press Releases" <Press.Releases@WhiteHouse.Gov>
To: "Suskin, Jesse M."
Subject: BIOGRAPHICAL INFORMATION ON JUDICIAL NOMINEE
Received(Date): Wed, 10 May 2006 15:51:03 -0500
Gorsuch.pdf

Neil M. Gorsuch

Birth:	P6/(b)(6)	Denver, Colorado
Legal Residence:	Virginia	
Marital Status:	Married	Marie L. Gorsuch Two children
Education:	1985 - 1988	Columbia University B.A. degree with honors
	1988 - 1991	Harvard Law School J.D. degree *cum laude*
	1993 - 1995	Oxford University D. Phil. degree
Bar:	1994	Colorado
Experience:	1991 - 1992	The Honorable David B. Sentelle United States Court of Appeals District of Columbia Law Clerk
	1993 - 1994	The Honorable Byron R. White and The Honorable Anthony M. Kennedy Supreme Court of the United States Law Clerk
	1995 - 2005	Kellogg, Huber, Hansen, Todd, Evans & Figel, PLLC Associate (1995-1997) Partner (1998-2005)
	2005 - Present	United States Department of Justice Office of the Associate Attorney General Principal Deputy to the Associate Attorney General

To be United States Circuit Judge for the Tenth Circuit.

Contacts:

The Honorable James M. Lyons
Partner, Rothgerber Johnson & Lyons LLP
Former Special Advisor to President Clinton
Former Secretary of State for Economic Initiatives in Ireland and Northern Ireland
(303) 628-9546

Sarah Teslik
Chief Executive Officer, Certified Financial Planner Board of Standards Inc.
P6/(b)(6)

Jeff Lamken
Partner, Baker Botts LLP
Head of the Supreme Court and Appellate Practice, Washington, D.C.
P6/(b)(6)

Dr. Safa Rifka
Former Board Chairperson, American-Arab Anti-Discrimination Committee
Former Chairman, Columbia Hospital for Women
(202) 293-6567

Ann Yerger, CFA
Executive Director, Council of Institutional Investors
(202) 822-0800

The Honorable Scott McInnis
Partner, Hogan & Hartson LLP
Former U.S. Representative for the Third Congressional District of Colorado
(303) 454-2478

Mark Hansen
Partner, Kellogg, Huber, Hansen, Todd, Evans & Figel, P.L.L.C.
Former Assistant United States Attorney, Southern District of New York
(202) 326-7900

Tom Pritzker
Chairman and Chief Executive Officer, The Pritzker Organization, LLC
(312) 873-4900

From: "White House Press Releases" <Press.Releases@WhiteHouse.Gov>
Date: Wednesday, May 10, 2006 7:51 PM
To: "Loughlin, Ann L."
Subject: BIOGRAPHICAL INFORMATION ON JUDICIAL NOMINEE

THIS RECORD IS A WITHDRAWAL SHEET
Date created: Fri Mar 03 18:12:49 EST 2017

Releasability: Withheld In Part

Reasons for Withholding:

P6,b(6)

Notes:

Case ID: gwb.2017-0158-S

Additional Information:

From: "White House Press Releases" <Press.Releases@WhiteHouse.Gov>
To: "Loughlin, Ann L."
Subject: BIOGRAPHICAL INFORMATION ON JUDICIAL NOMINEE
Received(Date): Wed, 10 May 2006 15:51:03 -0500
Gorsuch.pdf

Neil M. Gorsuch

Birth:	P6/(b)(6)	Denver, Colorado
Legal Residence:	Virginia	
Marital Status:	Married	Marie L. Gorsuch Two children.
Education:	1985 - 1988	Columbia University B.A. degree with honors
	1988 - 1991	Harvard Law School J.D. degree *cum laude*
	1993 - 1995	Oxford University D. Phil. degree
Bar:	1994	Colorado
Experience:	1991 - 1992	The Honorable David B. Sentelle United States Court of Appeals District of Columbia Law Clerk
	1993 - 1994	The Honorable Byron R. White and The Honorable Anthony M. Kennedy Supreme Court of the United States Law Clerk
	1995 - 2005	Kellogg, Huber, Hansen, Todd, Evans & Figel, PLLC Associate (1995-1997) Partner (1998-2005)
	2005 - Present	United States Department of Justice Office of the Associate Attorney General Principal Deputy to the Associate Attorney General

To be United States Circuit Judge for the Tenth Circuit.

Contacts:

The Honorable James M. Lyons
Partner, Rothgerber Johnson & Lyons LLP
Former Special Advisor to President Clinton
Former Secretary of State for Economic Initiatives in Ireland and Northern Ireland
(303) 628-9546

Sarah Teslik
Chief Executive Officer, Certified Financial Planner Board of Standards Inc.
P6/(b)(6)

Jeff Lamken
Partner, Baker Botts LLP
Head of the Supreme Court and Appellate Practice, Washington, D.C.
P6/(b)(6)

Dr. Safa Rifka
Former Board Chairperson, American-Arab Anti-Discrimination Committee
Former Chairman, Columbia Hospital for Women
(202) 293-6567

Ann Yerger, CFA
Executive Director, Council of Institutional Investors
(202) 822-0800

The Honorable Scott McInnis
Partner, Hogan & Hartson LLP
Former U.S. Representative for the Third Congressional District of Colorado
(303) 454-2478

Mark Hansen
Partner, Kellogg, Huber, Hansen, Todd, Evans & Figel, P.L.L.C.
Former Assistant United States Attorney, Southern District of New York
(202) 326-7900

Tom Pritzker
Chairman and Chief Executive Officer, The Pritzker Organization, LLC
(312) 873-4900

From: "White House Press Releases" <Press.Releases@WhiteHouse.Gov>
Date: Wednesday, May 10, 2006 7:51 PM
To: "Lisaius, Kenneth A."
Subject: BIOGRAPHICAL INFORMATION ON JUDICIAL NOMINEE

THIS RECORD IS A WITHDRAWAL SHEET
Date created: Fri Mar 03 18:12:49 EST 2017

Releasability: Withheld In Part

Reasons for Withholding:

P6,b(6)

Notes:

Case ID: gwb.2017-0158-S

Additional Information:

From: "White House Press Releases" <Press.Releases@WhiteHouse.Gov>
To: "Lisaius, Kenneth A."
Subject: BIOGRAPHICAL INFORMATION ON JUDICIAL NOMINEE
Received(Date): Wed, 10 May 2006 15:51:03 -0500
Gorsuch.pdf

Neil M. Gorsuch

Birth:	P6/(b)(6)	Denver, Colorado
Legal Residence:	Virginia	
Marital Status:	Married	Marie L. Gorsuch Two children
Education:	1985 - 1988	Columbia University B.A. degree with honors
	1988 - 1991	Harvard Law School J.D. degree *cum laude*
	1993 - 1995	Oxford University D. Phil. degree
Bar:	1994	Colorado
Experience:	1991 - 1992	The Honorable David B. Sentelle United States Court of Appeals District of Columbia Law Clerk
	1993 - 1994	The Honorable Byron R. White and The Honorable Anthony M. Kennedy Supreme Court of the United States Law Clerk
	1995 - 2005	Kellogg, Huber, Hansen, Todd, Evans & Figel, PLLC Associate (1995-1997) Partner (1998-2005)
	2005 - Present	United States Department of Justice Office of the Associate Attorney General Principal Deputy to the Associate Attorney General

To be United States Circuit Judge for the Tenth Circuit

Contacts:

The Honorable James M. Lyons
Partner, Rothgerber Johnson & Lyons LLP
Former Special Advisor to President Clinton
Former Secretary of State for Economic Initiatives in Ireland and Northern Ireland
(303) 628-9546

Sarah Teslik
Chief Executive Officer, Certified Financial Planner Board of Standards Inc.
P6/(b)(6)

Jeff Lamken
Partner, Baker Botts LLP
Head of the Supreme Court and Appellate Practice, Washington, D.C.
P6/(b)(6)

Dr. Safa Rifka
Former Board Chairperson, American-Arab Anti-Discrimination Committee
Former Chairman, Columbia Hospital for Women
(202) 293-6567

Ann Yerger, CFA
Executive Director, Council of Institutional Investors
(202) 822-0800

The Honorable Scott McInnis
Partner, Hogan & Hartson LLP
Former U.S. Representative for the Third Congressional District of Colorado
(303) 454-2478

Mark Hansen
Partner, Kellogg, Huber, Hansen, Todd, Evans & Figel, P.L.L.C.
Former Assistant United States Attorney, Southern District of New York
(202) 326-7900

Tom Pritzker
Chairman and Chief Executive Officer, The Pritzker Organization, LLC
(312) 873-4900

From: "White House Press Releases" <Press.Releases@WhiteHouse.Gov>
Date: Wednesday, May 10, 2006 7:51 PM
To: "Atlas, Nathan M."
Subject: BIOGRAPHICAL INFORMATION ON JUDICIAL NOMINEE

THIS RECORD IS A WITHDRAWAL SHEET
Date created: Fri Mar 03 18:12:49 EST 2017

Releasability: Withheld In Part

Reasons for Withholding:

P6,b(6)

Notes:

Case ID: gwb.2017-0158-S

Additional Information:

From: "White House Press Releases" <Press.Releases@WhiteHouse.Gov>
To: "Atlas, Nathan M."
Subject: BIOGRAPHICAL INFORMATION ON JUDICIAL NOMINEE
Received(Date): Wed, 10 May 2006 15:51:03 -0500
Gorsuch.pdf

Neil M. Gorsuch

Birth:	P6/(b)(6)	Denver, Colorado
Legal Residence:	Virginia	
Marital Status:	Married	Marie L. Gorsuch Two children
Education:	1985 - 1988	Columbia University B.A. degree with honors
	1988 - 1991	Harvard Law School J.D. degree *cum laude*
	1993 - 1995	Oxford University D. Phil. degree
Bar:	1994	Colorado
Experience:	1991 - 1992	The Honorable David B. Sentelle United States Court of Appeals District of Columbia Law Clerk
	1993 - 1994	The Honorable Byron R. White and The Honorable Anthony M. Kennedy Supreme Court of the United States Law Clerk
	1995 - 2005	Kellogg, Huber, Hansen, Todd, Evans & Figel, PLLC Associate (1995-1997) Partner (1998-2005)
	2005 - Present	United States Department of Justice Office of the Associate Attorney General Principal Deputy to the Associate Attorney General

To be United States Circuit Judge for the Tenth Circuit

Contacts:

The Honorable James M. Lyons
Partner, Rothgerber Johnson & Lyons LLP
Former Special Advisor to President Clinton
Former Secretary of State for Economic Initiatives in Ireland and Northern Ireland
(303) 628-9546

Sarah Teslik
Chief Executive Officer, Certified Financial Planner Board of Standards Inc.
P6/(b)(6)

Jeff Lamken
Partner, Baker Botts LLP
Head of the Supreme Court and Appellate Practice, Washington, D.C.
P6/(b)(6)

Dr. Safa Rifka
Former Board Chairperson, American-Arab Anti-Discrimination Committee
Former Chairman, Columbia Hospital for Women
(202) 293-6567

Ann Yerger, CFA
Executive Director, Council of Institutional Investors
(202) 822-0800

The Honorable Scott McInnis
Partner, Hogan & Hartson LLP
Former U.S. Representative for the Third Congressional District of Colorado
(303) 454-2478

Mark Hansen
Partner, Kellogg, Huber, Hansen, Todd, Evans & Figel, P.L.L.C.
Former Assistant United States Attorney, Southern District of New York
(202) 326-7900

Tom Pritzker
Chairman and Chief Executive Officer, The Pritzker Organization, LLC
(312) 873-4900

From: "White House Press Releases" <Press.Releases@WhiteHouse.Gov>
Date: Wednesday, May 10, 2006 7:51 PM
To: "Jones, Blair C."
Subject: BIOGRAPHICAL INFORMATION ON JUDICIAL NOMINEE

THIS RECORD IS A WITHDRAWAL SHEET
Date created: Fri Mar 03 18:12:50 EST 2017

Releasability: Withheld In Part

Reasons for Withholding:

P6,b(6)

Notes:

Case ID: gwb.2017-0158-S

Additional Information:

From: "White House Press Releases" <Press.Releases@WhiteHouse.Gov>
To: "Bagnal, Joel B."
Subject: BIOGRAPHICAL INFORMATION ON JUDICIAL NOMINEE
Received(Date): Wed, 10 May 2006 15:51:03 -0500
Gorsuch.pdf

Neil M. Gorsuch

Birth:	P6/(b)(6)	Denver, Colorado
Legal Residence:	Virginia	
Marital Status:	Married.	Marie L. Gorsuch Two children.
Education:	1985 - 1988	Columbia University B.A. degree with honors
	1988 - 1991	Harvard Law School J.D. degree *cum laude*
	1993 - 1995	Oxford University D. Phil. degree
Bar:	1994	Colorado
Experience:	1991 - 1992	The Honorable David B. Sentelle United States Court of Appeals District of Columbia Law Clerk
	1993 - 1994	The Honorable Byron R. White and The Honorable Anthony M. Kennedy Supreme Court of the United States. Law Clerk
	1995 - 2005	Kellogg, Huber, Hansen, Todd, Evans & Figel, PLLC Associate (1995-1997) Partner (1998-2005)
	2005 - Present	United States Department of Justice Office of the Associate Attorney General Principal Deputy to the Associate Attorney General

To be United States Circuit Judge for the Tenth Circuit.

Contacts:

The Honorable James M. Lyons
Partner, Rothgerber Johnson & Lyons LLP
Former Special Advisor to President Clinton
Former Secretary of State for Economic Initiatives in Ireland and Northern Ireland
(303) 628-9546

Sarah Teslik
Chief Executive Officer, Certified Financial Planner Board of Standards Inc.
P6/(b)(6)

Jeff Lamken
Partner, Baker Botts LLP
Head of the Supreme Court and Appellate Practice, Washington, D.C.
P6/(b)(6)

Dr. Safa Rifka
Former Board Chairperson, American-Arab Anti-Discrimination Committee
Former Chairman, Columbia Hospital for Women
(202) 293-6567

Ann Yerger, CFA
Executive Director, Council of Institutional Investors
(202) 822-0800

The Honorable Scott McInnis
Partner, Hogan & Hartson LLP
Former U.S. Representative for the Third Congressional District of Colorado
(303) 454-2478

Mark Hansen
Partner, Kellogg, Huber, Hansen, Todd, Evans & Figel, P.L.L.C.
Former Assistant United States Attorney, Southern District of New York
(202) 326-7900

Tom Pritzker
Chairman and Chief Executive Officer, The Pritzker Organization, LLC
(312) 873-4900

From: "White House Press Releases" <Press.Releases@WhiteHouse.Gov>
Date: Wednesday, May 10, 2006 7:51 PM
To: "Beyer, Todd W."
Subject: BIOGRAPHICAL INFORMATION ON JUDICIAL NOMINEE

THIS RECORD IS A WITHDRAWAL SHEET
Date created: Fri Mar 03 18:12:50 EST 2017

Releasability: Withheld In Part

Reasons for Withholding:

P6,b(6)

Notes:

Case ID: gwb.2017-0158-S

Additional Information:

From: "White House Press Releases" <Press.Releases@WhiteHouse.Gov>
To: "Beyer, Todd W."
Subject: BIOGRAPHICAL INFORMATION ON JUDICIAL NOMINEE
Received(Date): Wed, 10 May 2006 15:51:03 -0500
Gorsuch.pdf

Neil M. Gorsuch

Birth:	P6/(b)(6)	Denver, Colorado
Legal Residence:	Virginia	
Marital Status:	Married	Marie L. Gorsuch Two children
Education:	1985 - 1988	Columbia University B.A. degree with honors
	1988 - 1991	Harvard Law School J.D. degree *cum laude*
	1993 - 1995	Oxford University D. Phil. degree
Bar:	1994	Colorado
Experience:	1991 - 1992	The Honorable David B. Sentelle United States Court of Appeals District of Columbia Law Clerk
	1993 - 1994	The Honorable Byron R. White and The Honorable Anthony M. Kennedy Supreme Court of the United States Law Clerk
	1995 - 2005	Kellogg, Huber, Hansen, Todd, Evans & Figel, PLLC Associate (1995-1997) Partner (1998-2005)
	2005 - Present	United States Department of Justice Office of the Associate Attorney General Principal Deputy to the Associate Attorney General

To be United States Circuit Judge for the Tenth Circuit

Contacts:

The Honorable James M. Lyons
Partner, Rothgerber Johnson & Lyons LLP
Former Special Advisor to President Clinton
Former Secretary of State for Economic Initiatives in Ireland and Northern Ireland
(303) 628-9546

Sarah Teslik
Chief Executive Officer, Certified Financial Planner Board of Standards Inc.
P6/(b)(6)

Jeff Lamken
Partner, Baker Botts LLP
Head of the Supreme Court and Appellate Practice, Washington, D.C.
P6/(b)(6)

Dr. Safa Rifka
Former Board Chairperson, American-Arab Anti-Discrimination Committee
Former Chairman, Columbia Hospital for Women
(202) 293-6567

Ann Yerger, CFA
Executive Director, Council of Institutional Investors
(202) 822-0800

The Honorable Scott McInnis
Partner, Hogan & Hartson LLP
Former U.S. Representative for the Third Congressional District of Colorado
(303) 454-2478

Mark Hansen
Partner, Kellogg, Huber, Hansen, Todd, Evans & Figel, P.L.L.C.
Former Assistant United States Attorney, Southern District of New York
(202) 326-7900

Tom Pritzker
Chairman and Chief Executive Officer, The Pritzker Organization, LLC
(312) 873-4900

From: "White House Press Releases" <Press.Releases@WhiteHouse.Gov>
Date: Wednesday, May 10, 2006 7:51 PM
To: "Barrett, Allison P."
Subject: BIOGRAPHICAL INFORMATION ON JUDICIAL NOMINEE

THIS RECORD IS A WITHDRAWAL SHEET
Date created: Fri Mar 03 18:12:51 EST 2017

Releasability: Withheld In Part

Reasons for Withholding:

P6,b(6)

Notes:

Case ID: gwb.2017-0158-S

Additional Information:

From: "White House Press Releases" <Press.Releases@WhiteHouse.Gov>
To: "Barrett, Allison P."
Subject: BIOGRAPHICAL INFORMATION ON JUDICIAL NOMINEE
Received(Date): Wed, 10 May 2006 15:51:03 -0500
Gorsuch.pdf

Neil M. Gorsuch

Birth:	(P6/(b)(6)	Denver, Colorado
Legal Residence:	Virginia	
Marital Status:	Married	Marie L. Gorsuch Two children
Education:	1985 - 1988	Columbia University B.A. degree with honors
	1988 - 1991	Harvard Law School J.D. degree *cum laude*
	1993 - 1995	Oxford University D. Phil. degree
Bar:	1994	Colorado
Experience:	1991 - 1992	The Honorable David B. Sentelle United States Court of Appeals District of Columbia Law Clerk
	1993 - 1994	The Honorable Byron R. White and The Honorable Anthony M. Kennedy Supreme Court of the United States Law Clerk
	1995 - 2005	Kellogg, Huber, Hansen, Todd, Evans & Figel, PLLC Associate (1995-1997) Partner (1998-2005)
	2005 - Present	United States Department of Justice Office of the Associate Attorney General Principal Deputy to the Associate Attorney General

To be United States Circuit Judge for the Tenth Circuit.

Contacts:

The Honorable James M. Lyons
Partner, Rothgerber Johnson & Lyons LLP
Former Special Advisor to President Clinton
Former Secretary of State for Economic Initiatives in Ireland and Northern Ireland
(303) 628-9546

Sarah Teslik
Chief Executive Officer, Certified Financial Planner Board of Standards Inc.
P6/(b)(6)

Jeff Lamken
Partner, Baker Botts LLP
Head of the Supreme Court and Appellate Practice, Washington, D.C.
P6/(b)(6)

Dr. Safa Rifka
Former Board Chairperson, American-Arab Anti-Discrimination Committee
Former Chairman, Columbia Hospital for Women
(202) 293-6567

Ann Yerger, CFA
Executive Director, Council of Institutional Investors
(202) 822-0800

The Honorable Scott McInnis
Partner, Hogan & Hartson LLP
Former U.S. Representative for the Third Congressional District of Colorado
(303) 454-2478

Mark Hansen
Partner, Kellogg, Huber, Hansen, Todd, Evans & Figel, P.L.L.C.
Former Assistant United States Attorney, Southern District of New York
(202) 326-7900

Tom Pritzker
Chairman and Chief Executive Officer, The Pritzker Organization, LLC
(312) 873-4900

From: "White House Press Releases" <Press.Releases@WhiteHouse.Gov>
Date: Wednesday, May 10, 2006 7:51 PM
To: "Wilsbach, Cindy C."
Subject: BIOGRAPHICAL INFORMATION ON JUDICIAL NOMINEE

THIS RECORD IS A WITHDRAWAL SHEET
Date created: Fri Mar 03 18:12:51 EST 2017

Releasability: Withheld In Part

Reasons for Withholding:

P6,b(6)

Notes:

Case ID: gwb.2017-0158-S

Additional Information:

From: "White House Press Releases" <Press.Releases@WhiteHouse.Gov>
To: "Wilsbach, Cindy C."
Subject: BIOGRAPHICAL INFORMATION ON JUDICIAL NOMINEE
Received(Date): Wed, 10 May 2006 15:51:03 -0500
Gorsuch.pdf

Neil M. Gorsuch

Birth:	P6/(b)(6)	Denver, Colorado
Legal Residence:	Virginia	
Marital Status:	Married	Marie L. Gorsuch Two children
Education:	1985 - 1988	Columbia University B.A. degree with honors
	1988 - 1991	Harvard Law School J.D. degree *cum laude*
	1993 - 1995	Oxford University D. Phil. degree
Bar:	1994	Colorado
Experience:	1991 - 1992	The Honorable David B. Sentelle United States Court of Appeals District of Columbia Law Clerk
	1993 - 1994	The Honorable Byron R. White and The Honorable Anthony M. Kennedy Supreme Court of the United States Law Clerk
	1995 - 2005	Kellogg, Huber, Hansen, Todd, Evans & Figel, PLLC Associate (1995-1997) Partner (1998-2005)
	2005 - Present	United States Department of Justice Office of the Associate Attorney General Principal Deputy to the Associate Attorney General

To be United States Circuit Judge for the Tenth Circuit.

Contacts:

The Honorable James M. Lyons
Partner, Rothgerber Johnson & Lyons LLP
Former Special Advisor to President Clinton
Former Secretary of State for Economic Initiatives in Ireland and Northern Ireland
(303) 628-9546

Sarah Teslik
Chief Executive Officer, Certified Financial Planner Board of Standards Inc.
P6/(b)(6)

Jeff Lamken
Partner, Baker Botts LLP
Head of the Supreme Court and Appellate Practice, Washington, D.C.
P6/(b)(6)

Dr. Safa Rifka
Former Board Chairperson, American-Arab Anti-Discrimination Committee
Former Chairman, Columbia Hospital for Women
(202) 293-6567

Ann Yerger, CFA
Executive Director, Council of Institutional Investors
(202) 822-0800

The Honorable Scott McInnis
Partner, Hogan & Hartson LLP
Former U.S. Representative for the Third Congressional District of Colorado
(303) 454-2478

Mark Hansen
Partner, Kellogg, Huber, Hansen, Todd, Evans & Figel, P.L.L.C.
Former Assistant United States Attorney, Southern District of New York
(202) 326-7900

Tom Pritzker
Chairman and Chief Executive Officer, The Pritzker Organization, LLC
(312) 873-4900

From: "White House Press Releases" <Press.Releases@WhiteHouse.Gov>
Date: Wednesday, May 10, 2006 7:51 PM
To: "Bagnal, Joel B."
Subject: BIOGRAPHICAL INFORMATION ON JUDICIAL NOMINEE

THIS RECORD IS A WITHDRAWAL SHEET
Date created: Fri Mar 03 18:12:52 EST 2017

Releasability: Withheld In Part

Reasons for Withholding:

P6,b(6)

Notes:

Case ID: gwb.2017-0158-S

Additional Information:

From: "White House Press Releases" <Press.Releases@WhiteHouse.Gov>
To: "Bagnal, Joel B."
Subject: BIOGRAPHICAL INFORMATION ON JUDICIAL NOMINEE
Received(Date): Wed, 10 May 2006 15:51:03 -0500
Gorsuch.pdf

Neil M. Gorsuch

Birth:	P6/(b)(6)	Denver, Colorado
Legal Residence:	Virginia	
Marital Status:	Married	Marie L. Gorsuch Two children
Education:	1985 - 1988	Columbia University B.A. degree with honors
	1988 - 1991	Harvard Law School J.D. degree *cum laude*
	1993 - 1995	Oxford University D. Phil. degree
Bar:	1994	Colorado
Experience:	1991 - 1992	The Honorable David B. Sentelle United States Court of Appeals District of Columbia Law Clerk
	1993 - 1994	The Honorable Byron R. White and The Honorable Anthony M. Kennedy Supreme Court of the United States Law Clerk
	1995 - 2005	Kellogg, Huber, Hansen, Todd, Evans & Figel, PLLC Associate (1995-1997) Partner (1998-2005)
	2005 - Present	United States Department of Justice Office of the Associate Attorney General Principal Deputy to the Associate Attorney General

To be United States Circuit Judge for the Tenth Circuit

Contacts:

The Honorable James M. Lyons
Partner, Rothgerber Johnson & Lyons LLP
Former Special Advisor to President Clinton
Former Secretary of State for Economic Initiatives in Ireland and Northern Ireland
(303) 628-9546

Sarah Teslik
Chief Executive Officer, Certified Financial Planner Board of Standards Inc.
P6/(b)(6)

Jeff Lamken
Partner, Baker Botts LLP
Head of the Supreme Court and Appellate Practice, Washington, D.C.
P6/(b)(6)

Dr. Safa Rifka
Former Board Chairperson, American-Arab Anti-Discrimination Committee
Former Chairman, Columbia Hospital for Women
(202) 293-6567

Ann Yerger, CFA
Executive Director, Council of Institutional Investors
(202) 822-0800

The Honorable Scott McInnis
Partner, Hogan & Hartson LLP
Former U.S. Representative for the Third Congressional District of Colorado
(303) 454-2478

Mark Hansen
Partner, Kellogg, Huber, Hansen, Todd, Evans & Figel, P.L.L.C.
Former Assistant United States Attorney, Southern District of New York
(202) 326-7900

Tom Pritzker
Chairman and Chief Executive Officer, The Pritzker Organization, LLC
(312) 873-4900

From: "White House Press Releases" <Press.Releases@WhiteHouse.Gov>
Date: Wednesday, May 10, 2006 7:51 PM
To: "Arguello, Olga A."
Subject: BIOGRAPHICAL INFORMATION ON JUDICIAL NOMINEE

THIS RECORD IS A WITHDRAWAL SHEET
Date created: Sat Mar 04 10:39:46 EST 2017

Releasability: Withheld In Part

Reasons for Withholding:
---
b(6),P6

Notes:

Case ID: gwb.2017-0158-S

Additional Information:

From: "White House Press Releases" <Press.Releases@WhiteHouse.Gov>
To: "Arguello, Olga A."
Subject: BIOGRAPHICAL INFORMATION ON JUDICIAL NOMINEE
Received(Date): Wed, 10 May 2006 15:51:03 -0500
Gorsuch.pdf

Neil M. Gorsuch

Birth:	P6/(b)(6)	Denver, Colorado
Legal Residence:	Virginia	
Marital Status:	Married	Marie L. Gorsuch Two children
Education:	1985 - 1988	Columbia University B.A. degree with honors
	1988 - 1991	Harvard Law School J.D. degree *cum laude*
	1993 - 1995	Oxford University D. Phil. degree
Bar:	1994	Colorado
Experience:	1991 - 1992	The Honorable David B. Sentelle United States Court of Appeals District of Columbia Law Clerk
	1993 - 1994	The Honorable Byron R. White and The Honorable Anthony M. Kennedy Supreme Court of the United States Law Clerk
	1995 - 2005	Kellogg, Huber, Hansen, Todd, Evans & Figel, PLLC Associate (1995-1997) Partner (1998-2005)
	2005 - Present	United States Department of Justice Office of the Associate Attorney General Principal Deputy to the Associate Attorney General

To be United States Circuit Judge for the Tenth Circuit

Contacts:

The Honorable James M. Lyons
Partner, Rothgerber Johnson & Lyons LLP
Former Special Advisor to President Clinton
Former Secretary of State for Economic Initiatives in Ireland and Northern Ireland
(303) 628-9546

Sarah Teslik
Chief Executive Officer, Certified Financial Planner Board of Standards Inc.
P6/(b)(6)

Jeff Lamken
Partner, Baker Botts LLP
Head of the Supreme Court and Appellate Practice, Washington, D.C.
P6/(b)(6)

Dr. Safa Rifka
Former Board Chairperson, American-Arab Anti-Discrimination Committee
Former Chairman, Columbia Hospital for Women
(202) 293-6567

Ann Yerger, CFA
Executive Director, Council of Institutional Investors
(202) 822-0800

The Honorable Scott McInnis
Partner, Hogan & Hartson LLP
Former U.S. Representative for the Third Congressional District of Colorado
(303) 454-2478

Mark Hansen
Partner, Kellogg, Huber, Hansen, Todd, Evans & Figel, P.L.L.C.
Former Assistant United States Attorney, Southern District of New York
(202) 326-7900

Tom Pritzker
Chairman and Chief Executive Officer, The Pritzker Organization, LLC
(312) 873-4900

From: "White House Press Releases" <Press.Releases@WhiteHouse.Gov>
Date: Wednesday, May 10, 2006 7:51 PM
To: "Atlas, Nathan M."
Subject: BIOGRAPHICAL INFORMATION ON JUDICIAL NOMINEE

THIS RECORD IS A WITHDRAWAL SHEET
Date created: Sat Mar 04 10:39:47 EST 2017

Releasability: Withheld In Part

Reasons for Withholding:
---
b(6),P6

Notes:

Case ID: gwb.2017-0158-S

Additional Information:

From: "White House Press Releases" <Press.Releases@WhiteHouse.Gov>
To: "Atlas, Nathan M."
Subject: BIOGRAPHICAL INFORMATION ON JUDICIAL NOMINEE
Received(Date): Wed, 10 May 2006 15:51:03 -0500
Gorsuch.pdf

Neil M. Gorsuch

Birth:	P6/(b)(6)	Denver, Colorado
Legal Residence:	Virginia	
Marital Status:	Married	Marie L. Gorsuch Two children
Education:	1985 - 1988	Columbia University B.A. degree with honors
	1988 - 1991	Harvard Law School J.D. degree *cum laude*
	1993 - 1995	Oxford University D. Phil. degree
Bar:	1994	Colorado
Experience:	1991 - 1992	The Honorable David B. Sentelle United States Court of Appeals District of Columbia Law Clerk
	1993 - 1994	The Honorable Byron R. White and The Honorable Anthony M. Kennedy Supreme Court of the United States Law Clerk
	1995 - 2005	Kellogg, Huber, Hansen, Todd, Evans & Figel, PLLC Associate (1995-1997) Partner (1998-2005)
	2005 - Present	United States Department of Justice Office of the Associate Attorney General Principal Deputy to the Associate Attorney General

To be United States Circuit Judge for the Tenth Circuit

Contacts:

The Honorable James M. Lyons
Partner, Rothgerber Johnson & Lyons LLP
Former Special Advisor to President Clinton
Former Secretary of State for Economic Initiatives in Ireland and Northern Ireland
(303) 628-9546

Sarah Teslik
Chief Executive Officer, Certified Financial Planner Board of Standards Inc.
P6/(b)(6)

Jeff Lamken
Partner, Baker Botts LLP
Head of the Supreme Court and Appellate Practice, Washington, D.C.
P6/(b)(6)

Dr. Safa Rifka
Former Board Chairperson, American-Arab Anti-Discrimination Committee
Former Chairman, Columbia Hospital for Women
(202) 293-6567

Ann Yerger, CFA
Executive Director, Council of Institutional Investors
(202) 822-0800

The Honorable Scott McInnis
Partner, Hogan & Hartson LLP
Former U.S. Representative for the Third Congressional District of Colorado
(303) 454-2478

Mark Hansen
Partner, Kellogg, Huber, Hansen, Todd, Evans & Figel, P.L.L.C.
Former Assistant United States Attorney, Southern District of New York
(202) 326-7900

Tom Pritzker
Chairman and Chief Executive Officer, The Pritzker Organization, LLC
(312) 873-4900

From: "White House Press Releases" <Press.Releases@WhiteHouse.Gov>
Date: Wednesday, May 10, 2006 7:51 PM
To: "Campbell, Sarah"
Subject: BIOGRAPHICAL INFORMATION ON JUDICIAL NOMINEE

THIS RECORD IS A WITHDRAWAL SHEET
Date created: Sat Mar 04 10:39:47 EST 2017

Releasability: Withheld In Part

Reasons for Withholding:
---
b(6),P6

Notes:

Case ID: gwb.2017-0158-S

Additional Information:

From: "White House Press Releases" <Press.Releases@WhiteHouse.Gov>
To: "Campbell, Sarah"
Subject: BIOGRAPHICAL INFORMATION ON JUDICIAL NOMINEE
Received(Date): Wed, 10 May 2006 15:51:03 -0500
Gorsuch.pdf

Neil M. Gorsuch

Birth:	P6/(b)(6)	Denver, Colorado
Legal Residence:	Virginia	
Marital Status:	Married	Marie L. Gorsuch Two children
Education:	1985 - 1988	Columbia University B.A. degree with honors
	1988 - 1991	Harvard Law School J.D. degree *cum laude*
	1993 - 1995	Oxford University D. Phil. degree
Bar:	1994	Colorado
Experience:	1991 - 1992	The Honorable David B. Sentelle United States Court of Appeals District of Columbia Law Clerk
	1993 - 1994	The Honorable Byron R. White and The Honorable Anthony M. Kennedy Supreme Court of the United States Law Clerk
	1995 - 2005	Kellogg, Huber, Hansen, Todd, Evans & Figel, PLLC Associate (1995-1997) Partner (1998-2005)
	2005 - Present	United States Department of Justice Office of the Associate Attorney General Principal Deputy to the Associate Attorney General

To be United States Circuit Judge for the Tenth Circuit

Contacts:

The Honorable James M. Lyons
Partner, Rothgerber Johnson & Lyons LLP
Former Special Advisor to President Clinton
Former Secretary of State for Economic Initiatives in Ireland and Northern Ireland
(303) 628-9546

Sarah Teslik
Chief Executive Officer, Certified Financial Planner Board of Standards Inc.
P6/(b)(6)

Jeff Lamken
Partner, Baker Botts LLP
Head of the Supreme Court and Appellate Practice, Washington, D.C.
P6/(b)(6)

Dr. Safa Rifka
Former Board Chairperson, American-Arab Anti-Discrimination Committee
Former Chairman, Columbia Hospital for Women
(202) 293-6567

Ann Yerger, CFA
Executive Director, Council of Institutional Investors
(202) 822-0800

The Honorable Scott McInnis
Partner, Hogan & Hartson LLP
Former U.S. Representative for the Third Congressional District of Colorado
(303) 454-2478

Mark Hansen
Partner, Kellogg, Huber, Hansen, Todd, Evans & Figel, P.L.L.C.
Former Assistant United States Attorney, Southern District of New York
(202) 326-7900

Tom Pritzker
Chairman and Chief Executive Officer, The Pritzker Organization, LLC
(312) 873-4900

From: "White House Press Releases" <Press.Releases@WhiteHouse.Gov>
Date: Wednesday, May 10, 2006 7:51 PM
To: "Kraft, Nathaniel"
Subject: BIOGRAPHICAL INFORMATION ON JUDICIAL NOMINEE

THIS RECORD IS A WITHDRAWAL SHEET
Date created: Sat Mar 04 10:39:48 EST 2017

Releasability: Withheld In Part

Reasons for Withholding:
---
b(6),P6

Notes:

Case ID: gwb.2017-0158-S

Additional Information:

From: "White House Press Releases" <Press.Releases@WhiteHouse.Gov>
To: "Kraft, Nathaniel"
Subject: BIOGRAPHICAL INFORMATION ON JUDICIAL NOMINEE
Received(Date): Wed, 10 May 2006 15:51:03 -0500
Gorsuch.pdf

Neil M. Gorsuch

Birth:	P6/(b)(6)	Denver, Colorado
Legal Residence:	Virginia	
Marital Status:	Married	Marie L. Gorsuch Two children
Education:	1985 - 1988	Columbia University B.A. degree with honors
	1988 - 1991	Harvard Law School J.D. degree *cum laude*
	1993 - 1995	Oxford University D. Phil. degree
Bar:	1994	Colorado
Experience:	1991 - 1992	The Honorable David B. Sentelle United States Court of Appeals District of Columbia Law Clerk
	1993 - 1994	The Honorable Byron R. White and The Honorable Anthony M. Kennedy Supreme Court of the United States Law Clerk
	1995 - 2005	Kellogg, Huber, Hansen, Todd, Evans & Figel, PLLC Associate (1995-1997) Partner (1998-2005)
	2005 - Present	United States Department of Justice Office of the Associate Attorney General Principal Deputy to the Associate Attorney General

To be United States Circuit Judge for the Tenth Circuit

Contacts:

The Honorable James M. Lyons
Partner, Rothgerber Johnson & Lyons LLP
Former Special Advisor to President Clinton
Former Secretary of State for Economic Initiatives in Ireland and Northern Ireland
(303) 628-9546

Sarah Teslik
Chief Executive Officer, Certified Financial Planner Board of Standards Inc.
P6/(b)(6)

Jeff Lamken
Partner, Baker Botts LLP
Head of the Supreme Court and Appellate Practice, Washington, D.C.
P6/(b)(6)

Dr. Safa Rifka
Former Board Chairperson, American-Arab Anti-Discrimination Committee
Former Chairman, Columbia Hospital for Women
(202) 293-6567

Ann Yerger, CFA
Executive Director, Council of Institutional Investors
(202) 822-0800

The Honorable Scott McInnis
Partner, Hogan & Hartson LLP
Former U.S. Representative for the Third Congressional District of Colorado
(303) 454-2478

Mark Hansen
Partner, Kellogg, Huber, Hansen, Todd, Evans & Figel, P.L.L.C.
Former Assistant United States Attorney, Southern District of New York
(202) 326-7900

Tom Pritzker
Chairman and Chief Executive Officer, The Pritzker Organization, LLC
(312) 873-4900

From: "White House Press Releases" <Press.Releases@WhiteHouse.Gov>
Date: Wednesday, May 10, 2006 7:51 PM
To: "Wilsbach, Cindy C."
Subject: BIOGRAPHICAL INFORMATION ON JUDICIAL NOMINEE

THIS RECORD IS A WITHDRAWAL SHEET
Date created: Sat Mar 04 10:39:49 EST 2017

Releasability: Withheld In Part

Reasons for Withholding:
---
b(6),P6

Notes:

Case ID: gwb.2017-0158-S

Additional Information:

From: "White House Press Releases" <Press.Releases@WhiteHouse.Gov>
To: "Wilsbach, Cindy C."
Subject: BIOGRAPHICAL INFORMATION ON JUDICIAL NOMINEE
Received(Date): Wed, 10 May 2006 15:51:03 -0500
Gorsuch.pdf

Neil M. Gorsuch

Birth:	P6/(b)(6)	Denver, Colorado
Legal Residence:	Virginia	
Marital Status:	Married	Marie L. Gorsuch Two children
Education:	1985 - 1988	Columbia University B.A. degree with honors
	1988 - 1991	Harvard Law School J.D. degree *cum laude*
	1993 - 1995	Oxford University D. Phil. degree
Bar:	1994	Colorado
Experience:	1991 - 1992	The Honorable David B. Sentelle United States Court of Appeals District of Columbia Law Clerk
	1993 - 1994	The Honorable Byron R. White and The Honorable Anthony M. Kennedy Supreme Court of the United States Law Clerk
	1995 - 2005	Kellogg, Huber, Hansen, Todd, Evans & Figel, PLLC Associate (1995-1997) Partner (1998-2005)
	2005 - Present	United States Department of Justice Office of the Associate Attorney General Principal Deputy to the Associate Attorney General

To be United States Circuit Judge for the Tenth Circuit

Contacts:

The Honorable James M. Lyons
Partner, Rothgerber Johnson & Lyons LLP
Former Special Advisor to President Clinton
Former Secretary of State for Economic Initiatives in Ireland and Northern Ireland
(303) 628-9546

Sarah Teslik
Chief Executive Officer, Certified Financial Planner Board of Standards Inc.
P6/(b)(6)

Jeff Lamken
Partner, Baker Botts LLP
Head of the Supreme Court and Appellate Practice, Washington, D.C.
P6/(b)(6)

Dr. Safa Rifka
Former Board Chairperson, American-Arab Anti-Discrimination Committee
Former Chairman, Columbia Hospital for Women
(202) 293-6567

Ann Yerger, CFA
Executive Director, Council of Institutional Investors
(202) 822-0800

The Honorable Scott McInnis
Partner, Hogan & Hartson LLP
Former U.S. Representative for the Third Congressional District of Colorado
(303) 454-2478

Mark Hansen
Partner, Kellogg, Huber, Hansen, Todd, Evans & Figel, P.L.L.C.
Former Assistant United States Attorney, Southern District of New York
(202) 326-7900

Tom Pritzker
Chairman and Chief Executive Officer, The Pritzker Organization, LLC
(312) 873-4900

From: "White House Press Releases" <Press.Releases@WhiteHouse.Gov>
Date: Wednesday, May 10, 2006 7:51 PM
To: "Barrett, Allison P."
Subject: BIOGRAPHICAL INFORMATION ON JUDICIAL NOMINEE

THIS RECORD IS A WITHDRAWAL SHEET
Date created: Sat Mar 04 10:39:49 EST 2017

Releasability: Withheld In Part

Reasons for Withholding:
---
b(6),P6

Notes:

Case ID: gwb.2017-0158-S

Additional Information:

From: "White House Press Releases" <Press.Releases@WhiteHouse.Gov>
To: "Barrett, Allison P."
Subject: BIOGRAPHICAL INFORMATION ON JUDICIAL NOMINEE
Received(Date): Wed, 10 May 2006 15:51:03 -0500
Gorsuch.pdf

Neil M. Gorsuch

Birth:	P6/(b)(6)	Denver, Colorado
Legal Residence:	Virginia	
Marital Status:	Married	Marie L. Gorsuch Two children
Education:	1985 - 1988	Columbia University B.A. degree with honors
	1988 - 1991	Harvard Law School J.D. degree *cum laude*
	1993 - 1995	Oxford University D. Phil. degree
Bar:	1994	Colorado
Experience:	1991 - 1992	The Honorable David B. Sentelle United States Court of Appeals District of Columbia Law Clerk
	1993 - 1994	The Honorable Byron R. White and The Honorable Anthony M. Kennedy Supreme Court of the United States Law Clerk
	1995 - 2005	Kellogg, Huber, Hansen, Todd, Evans & Figel, PLLC Associate (1995-1997) Partner (1998-2005)
	2005 - Present	United States Department of Justice Office of the Associate Attorney General Principal Deputy to the Associate Attorney General

To be United States Circuit Judge for the Tenth Circuit

Contacts:

The Honorable James M. Lyons
Partner, Rothgerber Johnson & Lyons LLP
Former Special Advisor to President Clinton
Former Secretary of State for Economic Initiatives in Ireland and Northern Ireland
(303) 628-9546

Sarah Teslik
Chief Executive Officer, Certified Financial Planner Board of Standards Inc.
P6/(b)(6)

Jeff Lamken
Partner, Baker Botts LLP
Head of the Supreme Court and Appellate Practice, Washington, D.C.
P6/(b)(6)

Dr. Safa Rifka
Former Board Chairperson, American-Arab Anti-Discrimination Committee
Former Chairman, Columbia Hospital for Women
(202) 293-6567

Ann Yerger, CFA
Executive Director, Council of Institutional Investors
(202) 822-0800

The Honorable Scott McInnis
Partner, Hogan & Hartson LLP
Former U.S. Representative for the Third Congressional District of Colorado
(303) 454-2478

Mark Hansen
Partner, Kellogg, Huber, Hansen, Todd, Evans & Figel, P.L.L.C.
Former Assistant United States Attorney, Southern District of New York
(202) 326-7900

Tom Pritzker
Chairman and Chief Executive Officer, The Pritzker Organization, LLC
(312) 873-4900

From: "White House Press Releases" <Press.Releases@WhiteHouse.Gov>
Date: Wednesday, May 10, 2006 7:51 PM
To: "Hanusa, Mary Ann"
Subject: BIOGRAPHICAL INFORMATION ON JUDICIAL NOMINEE

THIS RECORD IS A WITHDRAWAL SHEET
Date created: Sat Mar 04 10:39:50 EST 2017

Releasability: Withheld In Part

Reasons for Withholding:
---
b(6),P6

Notes:

Case ID: gwb.2017-0158-S

Additional Information:

From: "White House Press Releases" <Press.Releases@WhiteHouse.Gov>
To: "Hanusa, Mary Ann"
Subject: BIOGRAPHICAL INFORMATION ON JUDICIAL NOMINEE
Received(Date): Wed, 10 May 2006 15:51:03 -0500
Gorsuch.pdf

Neil M. Gorsuch

Birth:	P6/(b)(6)	Denver, Colorado
Legal Residence:	Virginia	
Marital Status:	Married	Marie L. Gorsuch Two children
Education:	1985 - 1988	Columbia University B.A. degree with honors
	1988 - 1991	Harvard Law School J.D. degree *cum laude*
	1993 - 1995	Oxford University D. Phil. degree
Bar:	1994	Colorado
Experience:	1991 - 1992	The Honorable David B. Sentelle United States Court of Appeals District of Columbia Law Clerk
	1993 - 1994	The Honorable Byron R. White and The Honorable Anthony M. Kennedy Supreme Court of the United States Law Clerk
	1995 - 2005	Kellogg, Huber, Hansen, Todd, Evans & Figel, PLLC Associate (1995-1997) Partner (1998-2005)
	2005 - Present	United States Department of Justice Office of the Associate Attorney General Principal Deputy to the Associate Attorney General

To be United States Circuit Judge for the Tenth Circuit

Contacts:

The Honorable James M. Lyons
Partner, Rothgerber Johnson & Lyons LLP
Former Special Advisor to President Clinton
Former Secretary of State for Economic Initiatives in Ireland and Northern Ireland
(303) 628-9546

Sarah Teslik
Chief Executive Officer, Certified Financial Planner Board of Standards Inc.
P6/(b)(6)

Jeff Lamken
Partner, Baker Botts LLP
Head of the Supreme Court and Appellate Practice, Washington, D.C.
P6/(b)(6)

Dr. Safa Rifka
Former Board Chairperson, American-Arab Anti-Discrimination Committee
Former Chairman, Columbia Hospital for Women
(202) 293-6567

Ann Yerger, CFA
Executive Director, Council of Institutional Investors
(202) 822-0800

The Honorable Scott McInnis
Partner, Hogan & Hartson LLP
Former U.S. Representative for the Third Congressional District of Colorado
(303) 454-2478

Mark Hansen
Partner, Kellogg, Huber, Hansen, Todd, Evans & Figel, P.L.L.C.
Former Assistant United States Attorney, Southern District of New York
(202) 326-7900

Tom Pritzker
Chairman and Chief Executive Officer, The Pritzker Organization, LLC
(312) 873-4900

From: "White House Press Releases" <Press.Releases@WhiteHouse.Gov>
Date: Wednesday, May 10, 2006 7:51 PM
To: "Pilato, Anna"
Subject: BIOGRAPHICAL INFORMATION ON JUDICIAL NOMINEE

THIS RECORD IS A WITHDRAWAL SHEET
Date created: Sat Mar 04 10:39:50 EST 2017

Releasability: Withheld In Part

Reasons for Withholding:
---
b(6),P6

Notes:

Case ID: gwb.2017-0158-S

Additional Information:

From: "White House Press Releases" <Press.Releases@WhiteHouse.Gov>
To: "Pilato, Anna"
Subject: BIOGRAPHICAL INFORMATION ON JUDICIAL NOMINEE
Received(Date): Wed, 10 May 2006 15:51:03 -0500
Gorsuch.pdf

Neil M. Gorsuch

Birth:	P6/(b)(6)	Denver, Colorado
Legal Residence:	Virginia	
Marital Status:	Married	Marie L. Gorsuch Two children
Education:	1985 - 1988	Columbia University B.A. degree with honors
	1988 - 1991	Harvard Law School J.D. degree *cum laude*
	1993 - 1995	Oxford University D. Phil. degree
Bar:	1994	Colorado
Experience:	1991 - 1992	The Honorable David B. Sentelle United States Court of Appeals District of Columbia Law Clerk
	1993 - 1994	The Honorable Byron R. White and The Honorable Anthony M. Kennedy Supreme Court of the United States Law Clerk
	1995 - 2005	Kellogg, Huber, Hansen, Todd, Evans & Figel, PLLC Associate (1995-1997) Partner (1998-2005)
	2005 - Present	United States Department of Justice Office of the Associate Attorney General Principal Deputy to the Associate Attorney General

To be United States Circuit Judge for the Tenth Circuit.

Contacts:

The Honorable James M. Lyons
Partner, Rothgerber Johnson & Lyons LLP
Former Special Advisor to President Clinton
Former Secretary of State for Economic Initiatives in Ireland and Northern Ireland
(303) 628-9546

Sarah Teslik
Chief Executive Officer, Certified Financial Planner Board of Standards Inc.
P6/(b)(6)

Jeff Lamken
Partner, Baker Botts LLP
Head of the Supreme Court and Appellate Practice, Washington, D.C.
P6/(b)(6)

Dr. Safa Rifka
Former Board Chairperson, American-Arab Anti-Discrimination Committee
Former Chairman, Columbia Hospital for Women
(202) 293-6567

Ann Yerger, CFA
Executive Director, Council of Institutional Investors
(202) 822-0800

The Honorable Scott McInnis
Partner, Hogan & Hartson LLP
Former U.S. Representative for the Third Congressional District of Colorado
(303) 454-2478

Mark Hansen
Partner, Kellogg, Huber, Hansen, Todd, Evans & Figel, P.L.L.C.
Former Assistant United States Attorney, Southern District of New York
(202) 326-7900

Tom Pritzker
Chairman and Chief Executive Officer, The Pritzker Organization, LLC
(312) 873-4900

From: "White House Press Releases" <Press.Releases@WhiteHouse.Gov>
Date: Wednesday, May 10, 2006 7:51 PM
To: "Simmons, Lee D."
Subject: BIOGRAPHICAL INFORMATION ON JUDICIAL NOMINEE

THIS RECORD IS A WITHDRAWAL SHEET
Date created: Sat Mar 04 10:39:51 EST 2017

Releasability: Withheld In Part

Reasons for Withholding:
---
b(6),P6

Notes:

Case ID: gwb.2017-0158-S

Additional Information:

From: "White House Press Releases" <Press.Releases@WhiteHouse.Gov>
To: "Simmons, Lee D."
Subject: BIOGRAPHICAL INFORMATION ON JUDICIAL NOMINEE
Received(Date): Wed, 10 May 2006 15:51:03 -0500
Gorsuch.pdf

Neil M. Gorsuch

Birth:	P6/(b)(6)	Denver, Colorado
Legal Residence:	Virginia	
Marital Status:	Married	Marie L. Gorsuch Two children
Education:	1985 - 1988	Columbia University B.A. degree with honors
	1988 - 1991	Harvard Law School J.D. degree *cum laude*
	1993 - 1995	Oxford University D. Phil. degree
Bar:	1994	Colorado
Experience:	1991 - 1992	The Honorable David B. Sentelle United States Court of Appeals District of Columbia Law Clerk
	1993 - 1994	The Honorable Byron R. White and The Honorable Anthony M. Kennedy Supreme Court of the United States Law Clerk
	1995 - 2005	Kellogg, Huber, Hansen, Todd, Evans & Figel, PLLC Associate (1995-1997) Partner (1998-2005)
	2005 - Present	United States Department of Justice Office of the Associate Attorney General Principal Deputy to the Associate Attorney General

To be United States Circuit Judge for the Tenth Circuit.

Contacts:

The Honorable James M. Lyons
Partner, Rothgerber Johnson & Lyons LLP
Former Special Advisor to President Clinton
Former Secretary of State for Economic Initiatives in Ireland and Northern Ireland
(303) 628-9546

Sarah Teslik
Chief Executive Officer, Certified Financial Planner Board of Standards Inc.
P6/(b)(6)

Jeff Lamken
Partner, Baker Botts LLP
Head of the Supreme Court and Appellate Practice, Washington, D.C.
P6/(b)(6)

Dr. Safa Rifka
Former Board Chairperson, American-Arab Anti-Discrimination Committee
Former Chairman, Columbia Hospital for Women
(202) 293-6567

Ann Yerger, CFA.
Executive Director, Council of Institutional Investors
(202) 822-0800

The Honorable Scott McInnis
Partner, Hogan & Hartson LLP
Former U.S. Representative for the Third Congressional District of Colorado
(303) 454-2478

Mark Hansen
Partner, Kellogg, Huber, Hansen, Todd, Evans & Figel, P.L.L.C.
Former Assistant United States Attorney, Southern District of New York
(202) 326-7900

Tom Pritzker
Chairman and Chief Executive Officer, The Pritzker Organization, LLC
(312) 873-4900

From: "White House Press Releases" <Press.Releases@WhiteHouse.Gov>
Date: Wednesday, May 10, 2006 7:51 PM
To: "Roberts, John S."
Subject: BIOGRAPHICAL INFORMATION ON JUDICIAL NOMINEE

THIS RECORD IS A WITHDRAWAL SHEET
Date created: Sat Mar 04 10:39:51 EST 2017

Releasability: Withheld In Part

Reasons for Withholding:
---
b(6),P6

Notes:

Case ID: gwb.2017-0158-S

Additional Information:

From: "White House Press Releases" <Press.Releases@WhiteHouse.Gov>
To: "Roberts, John S."
Subject: BIOGRAPHICAL INFORMATION ON JUDICIAL NOMINEE
Received(Date): Wed, 10 May 2006 15:51:03 -0500
Gorsuch.pdf

You are currently subscribed to News White House Agency Misc as:
John_S._Roberts@who.eop.gov.
To unsubscribe send a blank email to:
leave-whitehouse-press-releases-agency-misc-1243180B@list.whitehouse.gov

Neil M. Gorsuch

Birth:	P6/(b)(6)	Denver, Colorado
Legal Residence:	Virginia	
Marital Status:	Married	Marie L. Gorsuch Two children
Education:	1985 - 1988	Columbia University B.A. degree with honors
	1988 - 1991	Harvard Law School J.D. degree *cum laude*
	1993 - 1995	Oxford University D. Phil. degree
Bar:	1994	Colorado
Experience:	1991 - 1992	The Honorable David B. Sentelle United States Court of Appeals District of Columbia Law Clerk
	1993 - 1994	The Honorable Byron R. White and The Honorable Anthony M. Kennedy Supreme Court of the United States Law Clerk
	1995 - 2005	Kellogg, Huber, Hansen, Todd, Evans & Figel, PLLC Associate (1995-1997) Partner (1998-2005)
	2005 - Present	United States Department of Justice Office of the Associate Attorney General Principal Deputy to the Associate Attorney General

To be United States Circuit Judge for the Tenth Circuit

Contacts:

The Honorable James M. Lyons
Partner, Rothgerber Johnson & Lyons LLP
Former Special Advisor to President Clinton
Former Secretary of State for Economic Initiatives in Ireland and Northern Ireland
(303) 628-9546

Sarah Teslik
Chief Executive Officer, Certified Financial Planner Board of Standards Inc.
P6/(b)(6)

Jeff Lamken
Partner, Baker Botts LLP
Head of the Supreme Court and Appellate Practice, Washington, D.C.
P6/(b)(6)

Dr. Safa Rifka
Former Board Chairperson, American-Arab Anti-Discrimination Committee
Former Chairman, Columbia Hospital for Women
(202) 293-6567

Ann Yerger, CFA
Executive Director, Council of Institutional Investors
(202) 822-0800

The Honorable Scott McInnis
Partner, Hogan & Hartson LLP
Former U.S. Representative for the Third Congressional District of Colorado
(303) 454-2478

Mark Hansen
Partner, Kellogg, Huber, Hansen, Todd, Evans & Figel, P.L.L.C.
Former Assistant United States Attorney, Southern District of New York
(202) 326-7900

Tom Pritzker
Chairman and Chief Executive Officer, The Pritzker Organization, LLC
(312) 873-4900

From: "White House Press Releases" <Press.Releases@WhiteHouse.Gov>
Date: Wednesday, May 10, 2006 7:51 PM
To: "McGurn, William J."
Subject: BIOGRAPHICAL INFORMATION ON JUDICIAL NOMINEE

THIS RECORD IS A WITHDRAWAL SHEET
Date created: Sat Mar 04 10:39:52 EST 2017

Releasability: Withheld In Part

Reasons for Withholding:
---
b(6),P6

Notes:

Case ID: gwb.2017-0158-S

Additional Information:

From: "White House Press Releases" <Press.Releases@WhiteHouse.Gov>
To: "McGurn, William J."
Subject: BIOGRAPHICAL INFORMATION ON JUDICIAL NOMINEE
Received(Date): Wed, 10 May 2006 15:51:03 -0500
Gorsuch.pdf

Neil M. Gorsuch

Birth:	P6/(b)(6)	Denver, Colorado
Legal Residence:	Virginia	
Marital Status:	Married	Marie L. Gorsuch Two children
Education:	1985 - 1988	Columbia University B.A. degree with honors
	1988 - 1991	Harvard Law School J.D. degree *cum laude*
	1993 - 1995	Oxford University D. Phil. degree
Bar:	1994	Colorado
Experience:	1991 - 1992	The Honorable David B. Sentelle United States Court of Appeals District of Columbia Law Clerk
	1993 - 1994	The Honorable Byron R. White and The Honorable Anthony M. Kennedy Supreme Court of the United States Law Clerk
	1995 - 2005	Kellogg, Huber, Hansen, Todd, Evans & Figel, PLLC Associate (1995-1997) Partner (1998-2005)
	2005 - Present	United States Department of Justice Office of the Associate Attorney General Principal Deputy to the Associate Attorney General

To be United States Circuit Judge for the Tenth Circuit

Contacts:

The Honorable James M. Lyons
Partner, Rothgerber Johnson & Lyons LLP
Former Special Advisor to President Clinton
Former Secretary of State for Economic Initiatives in Ireland and Northern Ireland
(303) 628-9546

Sarah Teslik
Chief Executive Officer, Certified Financial Planner Board of Standards Inc.
P6/(b)(6)

Jeff Lamken
Partner, Baker Botts LLP
Head of the Supreme Court and Appellate Practice, Washington, D.C.
P6/(b)(6)

Dr. Safa Rifka
Former Board Chairperson, American-Arab Anti-Discrimination Committee
Former Chairman, Columbia Hospital for Women
(202) 293-6567

Ann Yerger, CFA
Executive Director, Council of Institutional Investors
(202) 822-0800

The Honorable Scott McInnis
Partner, Hogan & Hartson LLP
Former U.S. Representative for the Third Congressional District of Colorado
(303) 454-2478

Mark Hansen
Partner, Kellogg, Huber, Hansen, Todd, Evans & Figel, P.L.L.C.
Former Assistant United States Attorney, Southern District of New York
(202) 326-7900

Tom Pritzker
Chairman and Chief Executive Officer, The Pritzker Organization, LLC
(312) 873-4900

From: "White House Press Releases" <Press.Releases@WhiteHouse.Gov>
Date: Wednesday, May 10, 2006 7:51 PM
To: "Murer, Marguerite A."
Subject: BIOGRAPHICAL INFORMATION ON JUDICIAL NOMINEE

THIS RECORD IS A WITHDRAWAL SHEET
Date created: Sat Mar 04 10:40:58 EST 2017

Releasability: Withheld In Part

Reasons for Withholding:

P6,b(6)

Notes:

Case ID: gwb.2017-0158-S

Additional Information:

From: "White House Press Releases" <Press.Releases@WhiteHouse.Gov>
To: "Murer, Marguerite A."
Subject: BIOGRAPHICAL INFORMATION ON JUDICIAL NOMINEE
Received(Date): Wed, 10 May 2006 15:51:03 -0500
Gorsuch.pdf

Neil M. Gorsuch

Birth:	P6/b6	Denver, Colorado
Legal Residence:	Virginia	
Marital Status:	Married	Marie L. Gorsuch Two children
Education:	1985 - 1988	Columbia University B.A. degree with honors
	1988 - 1991	Harvard Law School J.D. degree *cum laude*
	1993 - 1995	Oxford University D. Phil. degree
Bar:	1994	Colorado
Experience:	1991 - 1992	The Honorable David B. Sentelle United States Court of Appeals District of Columbia Law Clerk
	1993 - 1994	The Honorable Byron R. White and The Honorable Anthony M. Kennedy Supreme Court of the United States Law Clerk
	1995 - 2005	Kellogg, Huber, Hansen, Todd, Evans & Figel, PLLC Associate (1995-1997) Partner (1998-2005)
	2005 - Present	United States Department of Justice Office of the Associate Attorney General Principal Deputy to the Associate Attorney General

To be United States Circuit Judge for the Tenth Circuit

Contacts:

The Honorable James M. Lyons
Partner, Rothgerber Johnson & Lyons LLP
Former Special Advisor to President Clinton
Former Secretary of State for Economic Initiatives in Ireland and Northern Ireland
(303) 628-9546

Sarah Teslik
Chief Executive Officer, Certified Financial Planner Board of Standards Inc.

P6/b6

Jeff Lamken
Partner, Baker Botts LLP
Head of the Supreme Court and Appellate Practice, Washington, D.C.

P6/b6

Dr. Safa Rifka
Former Board Chairperson, American-Arab Anti-Discrimination Committee
Former Chairman, Columbia Hospital for Women
(202) 293-6567

Ann Yerger, CFA
Executive Director, Council of Institutional Investors
(202) 822-0800

The Honorable Scott McInnis
Partner, Hogan & Hartson LLP
Former U.S. Representative for the Third Congressional District of Colorado
(303) 454-2478

Mark Hansen
Partner, Kellogg, Huber, Hansen, Todd, Evans & Figel, P.L.L.C.
Former Assistant United States Attorney, Southern District of New York
(202) 326-7900

Tom Pritzker
Chairman and Chief Executive Officer, The Pritzker Organization, LLC
(312) 873-4900

From: "White House Press Releases" <Press.Releases@WhiteHouse.Gov>
Date: Wednesday, May 10, 2006 7:51 PM
To: "Arguello, Olga A."
Subject: BIOGRAPHICAL INFORMATION ON JUDICIAL NOMINEE

THIS RECORD IS A WITHDRAWAL SHEET
Date created: Sat Mar 04 10:39:53 EST 2017

Releasability: Withheld In Part

Reasons for Withholding:
---
b(6),P6

Notes:

Case ID: gwb.2017-0158-S

Additional Information:

From: "White House Press Releases" <Press.Releases@WhiteHouse.Gov>
To: "Arguello, Olga A."
Subject: BIOGRAPHICAL INFORMATION ON JUDICIAL NOMINEE
Received(Date): Wed, 10 May 2006 15:51:03 -0500
Gorsuch.pdf

Neil M. Gorsuch

Birth:	P6/(b)(6)	Denver, Colorado
Legal Residence:	Virginia	
Marital Status:	Married	Marie L. Gorsuch Two children
Education:	1985 - 1988	Columbia University B.A. degree with honors
	1988 - 1991	Harvard Law School J.D. degree *cum laude*
	1993 - 1995	Oxford University D. Phil. degree
Bar:	1994	Colorado
Experience:	1991 - 1992	The Honorable David B. Sentelle United States Court of Appeals District of Columbia Law Clerk
	1993 - 1994	The Honorable Byron R. White and The Honorable Anthony M. Kennedy Supreme Court of the United States Law Clerk
	1995 - 2005	Kellogg, Huber, Hansen, Todd, Evans & Figel, PLLC Associate (1995-1997) Partner (1998-2005)
	2005 - Present	United States Department of Justice Office of the Associate Attorney General Principal Deputy to the Associate Attorney General

To be United States Circuit Judge for the Tenth Circuit.

Contacts:

The Honorable James M. Lyons
Partner, Rothgerber Johnson & Lyons LLP
Former Special Advisor to President Clinton
Former Secretary of State for Economic Initiatives in Ireland and Northern Ireland
(303) 628-9546

Sarah Teslik
Chief Executive Officer, Certified Financial Planner Board of Standards Inc.
P6/(b)(6)

Jeff Lamken
Partner, Baker Botts LLP
Head of the Supreme Court and Appellate Practice, Washington, D.C.
P6/(b)(6)

Dr. Safa Rifka
Former Board Chairperson, American-Arab Anti-Discrimination Committee
Former Chairman, Columbia Hospital for Women
(202) 293-6567

Ann Yerger, CFA
Executive Director, Council of Institutional Investors
(202) 822-0800

The Honorable Scott McInnis
Partner, Hogan & Hartson LLP
Former U.S. Representative for the Third Congressional District of Colorado
(303) 454-2478

Mark Hansen
Partner, Kellogg, Huber, Hansen, Todd, Evans & Figel, P.L.L.C.
Former Assistant United States Attorney, Southern District of New York
(202) 326-7900

Tom Pritzker
Chairman and Chief Executive Officer, The Pritzker Organization, LLC
(312) 873-4900

From: "White House Press Releases" <Press.Releases@WhiteHouse.Gov>
Date: Wednesday, May 10, 2006 7:51 PM
To: "Loughlin, Ann L."
Subject: BIOGRAPHICAL INFORMATION ON JUDICIAL NOMINEE

THIS RECORD IS A WITHDRAWAL SHEET
Date created: Sat Mar 04 10:39:53 EST 2017

Releasability: Withheld In Part

Reasons for Withholding:
---
b(6),P6

Notes:

Case ID: gwb.2017-0158-S

Additional Information:

From: "White House Press Releases" <Press.Releases@WhiteHouse.Gov>
To: "Loughlin, Ann L."
Subject: BIOGRAPHICAL INFORMATION ON JUDICIAL NOMINEE
Received(Date): Wed, 10 May 2006 15:51:03 -0500
Gorsuch.pdf

Neil M. Gorsuch

Birth:	P6/(b)(6)	Denver, Colorado
Legal Residence:	Virginia	
Marital Status:	Married	Marie L. Gorsuch Two children
Education:	1985 - 1988	Columbia University B.A. degree with honors
	1988 - 1991	Harvard Law School J.D. degree *cum laude*
	1993 - 1995	Oxford University D. Phil. degree
Bar:	1994	Colorado
Experience:	1991 - 1992	The Honorable David B. Sentelle United States Court of Appeals District of Columbia Law Clerk
	1993 - 1994	The Honorable Byron R. White and The Honorable Anthony M. Kennedy Supreme Court of the United States Law Clerk
	1995 - 2005	Kellogg, Huber, Hansen, Todd, Evans & Figel, PLLC Associate (1995-1997) Partner (1998-2005)
	2005 - Present	United States Department of Justice Office of the Associate Attorney General Principal Deputy to the Associate Attorney General

To be United States Circuit Judge for the Tenth Circuit

Contacts:

The Honorable James M. Lyons
Partner, Rothgerber Johnson & Lyons LLP
Former Special Advisor to President Clinton
Former Secretary of State for Economic Initiatives in Ireland and Northern Ireland
(303) 628-9546

Sarah Teslik
Chief Executive Officer, Certified Financial Planner Board of Standards Inc.
P6/(b)(6)

Jeff Lamken
Partner, Baker Botts LLP
Head of the Supreme Court and Appellate Practice, Washington, D.C.
P6/(b)(6)

Dr. Safa Rifka
Former Board Chairperson, American-Arab Anti-Discrimination Committee
Former Chairman, Columbia Hospital for Women
(202) 293-6567

Ann Yerger, CFA
Executive Director, Council of Institutional Investors
(202) 822-0800

The Honorable Scott McInnis
Partner, Hogan & Hartson LLP
Former U.S. Representative for the Third Congressional District of Colorado
(303) 454-2478

Mark Hansen
Partner, Kellogg, Huber, Hansen, Todd, Evans & Figel, P.L.L.C.
Former Assistant United States Attorney, Southern District of New York
(202) 326-7900

Tom Pritzker
Chairman and Chief Executive Officer, The Pritzker Organization, LLC
(312) 873-4900

From: "White House Press Releases" <Press.Releases@WhiteHouse.Gov>
Date: Wednesday, May 10, 2006 7:51 PM
To: "Hutchins, Lea A."
Subject: BIOGRAPHICAL INFORMATION ON JUDICIAL NOMINEE

THIS RECORD IS A WITHDRAWAL SHEET
Date created: Sat Mar 04 10:39:54 EST 2017

Releasability: Withheld In Part

Reasons for Withholding:
---
b(6),P6

Notes:

Case ID: gwb.2017-0158-S

Additional Information:

From: "White House Press Releases" <Press.Releases@WhiteHouse.Gov>
To: "Hutchins, Lea A."
Subject: BIOGRAPHICAL INFORMATION ON JUDICIAL NOMINEE
Received(Date): Wed, 10 May 2006 15:51:03 -0500
Gorsuch.pdf

Neil M. Gorsuch

Birth:	P6/(b)(6)	Denver, Colorado
Legal Residence:	Virginia	
Marital Status:	Married	Marie L. Gorsuch Two children
Education:	1985 - 1988	Columbia University B.A. degree with honors
	1988 - 1991	Harvard Law School J.D. degree *cum laude*
	1993 - 1995	Oxford University D. Phil. degree
Bar:	1994	Colorado
Experience:	1991 - 1992	The Honorable David B. Sentelle United States Court of Appeals District of Columbia Law Clerk
	1993 - 1994	The Honorable Byron R. White and The Honorable Anthony M. Kennedy Supreme Court of the United States Law Clerk
	1995 - 2005	Kellogg, Huber, Hansen, Todd, Evans & Figel, PLLC Associate (1995-1997) Partner (1998-2005)
	2005 - Present	United States Department of Justice Office of the Associate Attorney General Principal Deputy to the Associate Attorney General

To be United States Circuit Judge for the Tenth Circuit

Contacts:

The Honorable James M. Lyons
Partner, Rothgerber Johnson & Lyons LLP
Former Special Advisor to President Clinton
Former Secretary of State for Economic Initiatives in Ireland and Northern Ireland
(303) 628-9546

Sarah Teslik
Chief Executive Officer, Certified Financial Planner Board of Standards Inc.
P6/(b)(6)

Jeff Lamken
Partner, Baker Botts LLP
Head of the Supreme Court and Appellate Practice, Washington, D.C.
P6/(b)(6)

Dr. Safa Rifka
Former Board Chairperson, American-Arab Anti-Discrimination Committee
Former Chairman, Columbia Hospital for Women
(202) 293-6567

Ann Yerger, CFA
Executive Director, Council of Institutional Investors
(202) 822-0800

The Honorable Scott McInnis
Partner, Hogan & Hartson LLP
Former U.S. Representative for the Third Congressional District of Colorado
(303) 454-2478

Mark Hansen
Partner, Kellogg, Huber, Hansen, Todd, Evans & Figel, P.L.L.C.
Former Assistant United States Attorney, Southern District of New York
(202) 326-7900

Tom Pritzker
Chairman and Chief Executive Officer, The Pritzker Organization, LLC
(312) 873-4900

From: "White House Press Releases" <Press.Releases@WhiteHouse.Gov>
Date: Wednesday, May 10, 2006 7:51 PM
To: "Maniscalco, John R."
Subject: BIOGRAPHICAL INFORMATION ON JUDICIAL NOMINEE

THIS RECORD IS A WITHDRAWAL SHEET
Date created: Sat Mar 04 10:39:54 EST 2017

Releasability: Withheld In Part

Reasons for Withholding:
---
b(6),P6

Notes:

Case ID: gwb.2017-0158-S

Additional Information:

From: "White House Press Releases" <Press.Releases@WhiteHouse.Gov>
To: "Maniscalco, John R."
Subject: BIOGRAPHICAL INFORMATION ON JUDICIAL NOMINEE
Received(Date): Wed, 10 May 2006 15:51:03 -0500
Gorsuch.pdf

Neil M. Gorsuch

Birth:	P6/(b)(6)	Denver, Colorado
Legal Residence:	Virginia	
Marital Status:	Married	Marie L. Gorsuch Two children
Education:	1985 - 1988	Columbia University B.A. degree with honors
	1988 - 1991	Harvard Law School J.D. degree *cum laude*
	1993 - 1995	Oxford University D. Phil. degree
Bar:	1994	Colorado
Experience:	1991 - 1992	The Honorable David B. Sentelle United States Court of Appeals District of Columbia Law Clerk
	1993 - 1994	The Honorable Byron R. White and The Honorable Anthony M. Kennedy Supreme Court of the United States Law Clerk
	1995 - 2005	Kellogg, Huber, Hansen, Todd, Evans & Figel, PLLC Associate (1995-1997) Partner (1998-2005)
	2005 - Present	United States Department of Justice Office of the Associate Attorney General Principal Deputy to the Associate Attorney General

To be United States Circuit Judge for the Tenth Circuit

Contacts:

The Honorable James M. Lyons
Partner, Rothgerber Johnson & Lyons LLP
Former Special Advisor to President Clinton
Former Secretary of State for Economic Initiatives in Ireland and Northern Ireland
(303) 628-9546

Sarah Teslik
Chief Executive Officer, Certified Financial Planner Board of Standards Inc.
P6/(b)(6)

Jeff Lamken
Partner, Baker Botts LLP
Head of the Supreme Court and Appellate Practice, Washington, D.C.
P6/(b)(6)

Dr. Safa Rifka
Former Board Chairperson, American-Arab Anti-Discrimination Committee
Former Chairman, Columbia Hospital for Women
(202) 293-6567

Ann Yerger, CFA
Executive Director, Council of Institutional Investors
(202) 822-0800

The Honorable Scott McInnis
Partner, Hogan & Hartson LLP
Former U.S. Representative for the Third Congressional District of Colorado
(303) 454-2478

Mark Hansen
Partner, Kellogg, Huber, Hansen, Todd, Evans & Figel, P.L.L.C.
Former Assistant United States Attorney, Southern District of New York
(202) 326-7900

Tom Pritzker
Chairman and Chief Executive Officer, The Pritzker Organization, LLC
(312) 873-4900

From: "White House Press Releases" <Press.Releases@WhiteHouse.Gov>
Date: Wednesday, May 10, 2006 7:51 PM
To: "McGurn, William J."
Subject: BIOGRAPHICAL INFORMATION ON JUDICIAL NOMINEE

THIS RECORD IS A WITHDRAWAL SHEET
Date created: Sat Mar 04 10:39:55 EST 2017

Releasability: Withheld In Part

Reasons for Withholding:
---
b(6),P6

Notes:

Case ID: gwb.2017-0158-S

Additional Information:

From: "White House Press Releases" <Press.Releases@WhiteHouse.Gov>
To: "McGurn, William J."
Subject: BIOGRAPHICAL INFORMATION ON JUDICIAL NOMINEE
Received(Date): Wed, 10 May 2006 15:51:03 -0500
Gorsuch.pdf

Neil M. Gorsuch

Birth:	P6/(b)(6)	Denver, Colorado
Legal Residence:	Virginia	
Marital Status:	Married	Marie L. Gorsuch Two children
Education:	1985 - 1988	Columbia University B.A. degree with honors
	1988 - 1991	Harvard Law School J.D. degree *cum laude*
	1993 - 1995	Oxford University D. Phil. degree
Bar:	1994	Colorado
Experience:	1991 - 1992	The Honorable David B. Sentelle United States Court of Appeals District of Columbia Law Clerk
	1993 - 1994	The Honorable Byron R. White and The Honorable Anthony M. Kennedy Supreme Court of the United States Law Clerk
	1995 - 2005	Kellogg, Huber, Hansen, Todd, Evans & Figel, PLLC Associate (1995-1997) Partner (1998-2005)
	2005 - Present	United States Department of Justice Office of the Associate Attorney General Principal Deputy to the Associate Attorney General

To be United States Circuit Judge for the Tenth Circuit

Contacts:

The Honorable James M. Lyons
Partner, Rothgerber Johnson & Lyons LLP
Former Special Advisor to President Clinton
Former Secretary of State for Economic Initiatives in Ireland and Northern Ireland
(303) 628-9546

Sarah Teslik
Chief Executive Officer, Certified Financial Planner Board of Standards Inc.
P6/(b)(6)

Jeff Lamken
Partner, Baker Botts LLP
Head of the Supreme Court and Appellate Practice, Washington, D.C.
P6/(b)(6)

Dr. Safa Rifka
Former Board Chairperson, American-Arab Anti-Discrimination Committee
Former Chairman, Columbia Hospital for Women
(202) 293-6567

Ann Yerger, CFA
Executive Director, Council of Institutional Investors
(202) 822-0800

The Honorable Scott McInnis
Partner, Hogan & Hartson LLP
Former U.S. Representative for the Third Congressional District of Colorado
(303) 454-2478

Mark Hansen
Partner, Kellogg, Huber, Hansen, Todd, Evans & Figel, P.L.L.C.
Former Assistant United States Attorney, Southern District of New York
(202) 326-7900

Tom Pritzker
Chairman and Chief Executive Officer, The Pritzker Organization, LLC
(312) 873-4900

From: "White House Press Releases" <Press.Releases@WhiteHouse.Gov>
Date: Wednesday, May 10, 2006 7:51 PM
To: "Barrales, Ruben S."
Subject: BIOGRAPHICAL INFORMATION ON JUDICIAL NOMINEE

THIS RECORD IS A WITHDRAWAL SHEET
Date created: Sat Mar 04 10:39:56 EST 2017

Releasability: Withheld In Part

Reasons for Withholding:
---
b(6),P6

Notes:

Case ID: gwb.2017-0158-S

Additional Information:

From: "White House Press Releases" <Press.Releases@WhiteHouse.Gov>
To: "Barrales, Ruben S."
Subject: BIOGRAPHICAL INFORMATION ON JUDICIAL NOMINEE
Received(Date): Wed, 10 May 2006 15:51:03 -0500
Gorsuch.pdf

Neil M. Gorsuch

Birth:	P6/(b)(6)	Denver, Colorado
Legal Residence:	Virginia	
Marital Status:	Married	Marie L. Gorsuch Two children
Education:	1985 - 1988	Columbia University B.A. degree with honors
	1988 - 1991	Harvard Law School J.D. degree *cum laude*
	1993 - 1995	Oxford University D. Phil. degree
Bar:	1994	Colorado
Experience:	1991 - 1992	The Honorable David B. Sentelle United States Court of Appeals District of Columbia Law Clerk
	1993 - 1994	The Honorable Byron R. White and The Honorable Anthony M. Kennedy Supreme Court of the United States Law Clerk
	1995 - 2005	Kellogg, Huber, Hansen, Todd, Evans & Figel, PLLC Associate (1995-1997) Partner (1998-2005)
	2005 - Present	United States Department of Justice Office of the Associate Attorney General Principal Deputy to the Associate Attorney General

To be United States Circuit Judge for the Tenth Circuit.

Contacts:

The Honorable James M. Lyons
Partner, Rothgerber Johnson & Lyons LLP
Former Special Advisor to President Clinton
Former Secretary of State for Economic Initiatives in Ireland and Northern Ireland
(303) 628-9546

Sarah Teslik
Chief Executive Officer, Certified Financial Planner Board of Standards Inc.
P6/(b)(6)

Jeff Lamken
Partner, Baker Botts LLP
Head of the Supreme Court and Appellate Practice, Washington, D.C.
P6/(b)(6)

Dr. Safa Rifka
Former Board Chairperson, American-Arab Anti-Discrimination Committee
Former Chairman, Columbia Hospital for Women
(202) 293-6567

Ann Yerger, CFA
Executive Director, Council of Institutional Investors
(202) 822-0800

The Honorable Scott McInnis
Partner, Hogan & Hartson LLP
Former U.S. Representative for the Third Congressional District of Colorado
(303) 454-2478

Mark Hansen
Partner, Kellogg, Huber, Hansen, Todd, Evans & Figel, P.L.L.C.
Former Assistant United States Attorney, Southern District of New York
(202) 326-7900

Tom Pritzker
Chairman and Chief Executive Officer, The Pritzker Organization, LLC
(312) 873-4900

From: "White House Press Releases" <Press.Releases@WhiteHouse.Gov>
Date: Wednesday, May 10, 2006 7:51 PM
To: "Jones, Blair C."
Subject: BIOGRAPHICAL INFORMATION ON JUDICIAL NOMINEE

THIS RECORD IS A WITHDRAWAL SHEET
Date created: Sat Mar 04 10:39:56 EST 2017

Releasability: Withheld In Part

Reasons for Withholding:
---
b(6),P6

Notes:

Case ID: gwb.2017-0158-S

Additional Information:

From: "White House Press Releases" <Press.Releases@WhiteHouse.Gov>
To: "Jones, Blair C."
Subject: BIOGRAPHICAL INFORMATION ON JUDICIAL NOMINEE
Received(Date): Wed, 10 May 2006 15:51:03 -0500
Gorsuch.pdf

Neil M. Gorsuch

Birth:	P6/(b)(6)	Denver, Colorado
Legal Residence:	Virginia	
Marital Status:	Married	Marie L. Gorsuch Two children
Education:	1985 - 1988	Columbia University B.A. degree with honors
	1988 - 1991	Harvard Law School J.D. degree *cum laude*
	1993 - 1995	Oxford University D. Phil. degree
Bar:	1994	Colorado
Experience:	1991 - 1992	The Honorable David B. Sentelle United States Court of Appeals District of Columbia Law Clerk
	1993 - 1994	The Honorable Byron R. White and The Honorable Anthony M. Kennedy Supreme Court of the United States Law Clerk
	1995 - 2005	Kellogg, Huber, Hansen, Todd, Evans & Figel, PLLC Associate (1995-1997) Partner (1998-2005)
	2005 - Present	United States Department of Justice Office of the Associate Attorney General Principal Deputy to the Associate Attorney General

To be United States Circuit Judge for the Tenth Circuit

Contacts:

The Honorable James M. Lyons
Partner, Rothgerber Johnson & Lyons LLP
Former Special Advisor to President Clinton
Former Secretary of State for Economic Initiatives in Ireland and Northern Ireland
(303) 628-9546

Sarah Teslik
Chief Executive Officer, Certified Financial Planner Board of Standards Inc.
P6/(b)(6)

Jeff Lamken
Partner, Baker Botts LLP
Head of the Supreme Court and Appellate Practice, Washington, D.C.
P6/(b)(6)

Dr. Safa Rifka
Former Board Chairperson, American-Arab Anti-Discrimination Committee
Former Chairman, Columbia Hospital for Women
(202) 293-6567

Ann Yerger, CFA
Executive Director, Council of Institutional Investors
(202) 822-0800

The Honorable Scott McInnis
Partner, Hogan & Hartson LLP
Former U.S. Representative for the Third Congressional District of Colorado
(303) 454-2478

Mark Hansen
Partner, Kellogg, Huber, Hansen, Todd, Evans & Figel, P.L.L.C.
Former Assistant United States Attorney, Southern District of New York
(202) 326-7900

Tom Pritzker
Chairman and Chief Executive Officer, The Pritzker Organization, LLC
(312) 873-4900

From: "White House Press Releases" <Press.Releases@WhiteHouse.Gov>
Date: Wednesday, May 10, 2006 7:51 PM
To: "Kalbaugh, David E."
Subject: BIOGRAPHICAL INFORMATION ON JUDICIAL NOMINEE

THIS RECORD IS A WITHDRAWAL SHEET
Date created: Sat Mar 04 10:39:57 EST 2017

Releasability: Withheld In Part

Reasons for Withholding:
---
b(6),P6

Notes:

Case ID: gwb.2017-0158-S

Additional Information:

From: "White House Press Releases" <Press.Releases@WhiteHouse.Gov>
To: "Kalbaugh, David E."
Subject: BIOGRAPHICAL INFORMATION ON JUDICIAL NOMINEE
Received(Date): Wed, 10 May 2006 15:51:03 -0500
Gorsuch.pdf

Neil M. Gorsuch

Birth:	P6/(b)(6)	Denver, Colorado
Legal Residence:	Virginia	
Marital Status:	Married	Marie L. Gorsuch Two children
Education:	1985 - 1988	Columbia University B.A. degree with honors
	1988 - 1991	Harvard Law School J.D. degree *cum laude*
	1993 - 1995	Oxford University D. Phil. degree
Bar:	1994	Colorado
Experience:	1991 - 1992	The Honorable David B. Sentelle United States Court of Appeals District of Columbia Law Clerk
	1993 - 1994	The Honorable Byron R. White and The Honorable Anthony M. Kennedy Supreme Court of the United States Law Clerk
	1995 - 2005	Kellogg, Huber, Hansen, Todd, Evans & Figel, PLLC Associate (1995-1997) Partner (1998-2005)
	2005 - Present	United States Department of Justice Office of the Associate Attorney General Principal Deputy to the Associate Attorney General

To be United States Circuit Judge for the Tenth Circuit

Contacts:

The Honorable James M. Lyons
Partner, Rothgerber Johnson & Lyons LLP
Former Special Advisor to President Clinton
Former Secretary of State for Economic Initiatives in Ireland and Northern Ireland
(303) 628-9546

Sarah Teslik
Chief Executive Officer, Certified Financial Planner Board of Standards Inc.
P6/(b)(6)

Jeff Lamken
Partner, Baker Botts LLP
Head of the Supreme Court and Appellate Practice, Washington, D.C.
P6/(b)(6)

Dr. Safa Rifka
Former Board Chairperson, American-Arab Anti-Discrimination Committee
Former Chairman, Columbia Hospital for Women
(202) 293-6567

Ann Yerger, CFA
Executive Director, Council of Institutional Investors
(202) 822-0800

The Honorable Scott McInnis
Partner, Hogan & Hartson LLP
Former U.S. Representative for the Third Congressional District of Colorado
(303) 454-2478

Mark Hansen
Partner, Kellogg, Huber, Hansen, Todd, Evans & Figel, P.L.L.C.
Former Assistant United States Attorney, Southern District of New York
(202) 326-7900

Tom Pritzker
Chairman and Chief Executive Officer, The Pritzker Organization, LLC
(312) 873-4900

From: "White House Press Releases" <Press.Releases@WhiteHouse.Gov>
Date: Wednesday, May 10, 2006 7:51 PM
To: "Simmons, Lee D."
Subject: BIOGRAPHICAL INFORMATION ON JUDICIAL NOMINEE

THIS RECORD IS A WITHDRAWAL SHEET
Date created: Sat Mar 04 10:40:57 EST 2017

Releasability: Withheld In Part

Reasons for Withholding:

P6,b(6)

Notes:

Case ID: gwb.2017-0158-S

Additional Information:

From: "White House Press Releases" <Press.Releases@WhiteHouse.Gov>
To: "Simmons, Lee D."
Subject: BIOGRAPHICAL INFORMATION ON JUDICIAL NOMINEE
Received(Date): Wed, 10 May 2006 15:51:03 -0500
Gorsuch.pdf

Neil M. Gorsuch

Birth:	P6/(b)(6)	Denver, Colorado
Legal Residence:	Virginia	
Marital Status:	Married	Marie L. Gorsuch Two children
Education:	1985 - 1988	Columbia University B.A. degree with honors
	1988 - 1991	Harvard Law School J.D. degree *cum laude*
	1993 - 1995	Oxford University D. Phil. degree
Bar:	1994	Colorado
Experience:	1991 - 1992	The Honorable David B. Sentelle United States Court of Appeals District of Columbia Law Clerk
	1993 - 1994	The Honorable Byron R. White and The Honorable Anthony M. Kennedy Supreme Court of the United States Law Clerk
	1995 - 2005	Kellogg, Huber, Hansen, Todd, Evans & Figel, PLLC Associate (1995-1997) Partner (1998-2005)
	2005 - Present	United States Department of Justice Office of the Associate Attorney General Principal Deputy to the Associate Attorney General

To be United States Circuit Judge for the Tenth Circuit

Contacts:

The Honorable James M. Lyons
Partner, Rothgerber Johnson & Lyons LLP
Former Special Advisor to President Clinton
Former Secretary of State for Economic Initiatives in Ireland and Northern Ireland
(303) 628-9546

Sarah Teslik
Chief Executive Officer, Certified Financial Planner Board of Standards Inc.
P6/(b)(6)

Jeff Lamken
Partner, Baker Botts LLP
Head of the Supreme Court and Appellate Practice, Washington, D.C.
P6/(b)(6)

Dr. Safa Rifka
Former Board Chairperson, American-Arab Anti-Discrimination Committee
Former Chairman, Columbia Hospital for Women
(202) 293-6567

Ann Yerger, CFA
Executive Director, Council of Institutional Investors
(202) 822-0800

The Honorable Scott McInnis
Partner, Hogan & Hartson LLP
Former U.S. Representative for the Third Congressional District of Colorado
(303) 454-2478

Mark Hansen
Partner, Kellogg, Huber, Hansen, Todd, Evans & Figel, P.L.L.C.
Former Assistant United States Attorney, Southern District of New York
(202) 326-7900

Tom Pritzker
Chairman and Chief Executive Officer, The Pritzker Organization, LLC
(312) 873-4900

From: "White House Press Releases" <Press.Releases@WhiteHouse.Gov>
Date: Wednesday, May 10, 2006 7:51 PM
To: "Frans, Luke"
Subject: BIOGRAPHICAL INFORMATION ON JUDICIAL NOMINEE

THIS RECORD IS A WITHDRAWAL SHEET
Date created: Sat Mar 04 10:40:57 EST 2017

Releasability: Withheld In Part

Reasons for Withholding:

P6,b(6)

Notes:

Case ID: gwb.2017-0158-S

Additional Information:

From: "White House Press Releases" <Press.Releases@WhiteHouse.Gov>
To: "Frans, Luke"
Subject: BIOGRAPHICAL INFORMATION ON JUDICIAL NOMINEE
Received(Date): Wed, 10 May 2006 15:51:03 -0500
Gorsuch.pdf

Neil M. Gorsuch

Birth:	P6/(b)(6)	Denver, Colorado
Legal Residence:	Virginia	
Marital Status:	Married	Marie L. Gorsuch Two children
Education:	1985 - 1988	Columbia University B.A. degree with honors
	1988 - 1991	Harvard Law School J.D. degree *cum laude*
	1993 - 1995	Oxford University D. Phil. degree
Bar:	1994	Colorado
Experience:	1991 - 1992	The Honorable David B. Sentelle United States Court of Appeals District of Columbia Law Clerk
	1993 - 1994	The Honorable Byron R. White and The Honorable Anthony M. Kennedy Supreme Court of the United States Law Clerk
	1995 - 2005	Kellogg, Huber, Hansen, Todd, Evans & Figel, PLLC Associate (1995-1997) Partner (1998-2005)
	2005 - Present	United States Department of Justice Office of the Associate Attorney General Principal Deputy to the Associate Attorney General

To be United States Circuit Judge for the Tenth Circuit

Contacts:

The Honorable James M. Lyons
Partner, Rothgerber Johnson & Lyons LLP
Former Special Advisor to President Clinton
Former Secretary of State for Economic Initiatives in Ireland and Northern Ireland
(303) 628-9546

Sarah Teslik
Chief Executive Officer, Certified Financial Planner Board of Standards Inc.
P6/(b)(6)

Jeff Lamken
Partner, Baker Botts LLP
Head of the Supreme Court and Appellate Practice, Washington, D.C.
P6/(b)(6)

Dr. Safa Rifka
Former Board Chairperson, American-Arab Anti-Discrimination Committee
Former Chairman, Columbia Hospital for Women
(202) 293-6567

Ann Yerger, CFA
Executive Director, Council of Institutional Investors
(202) 822-0800

The Honorable Scott McInnis
Partner, Hogan & Hartson LLP
Former U.S. Representative for the Third Congressional District of Colorado
(303) 454-2478

Mark Hansen
Partner, Kellogg, Huber, Hansen, Todd, Evans & Figel, P.L.L.C.
Former Assistant United States Attorney, Southern District of New York
(202) 326-7900

Tom Pritzker
Chairman and Chief Executive Officer, The Pritzker Organization, LLC
(312) 873-4900

From: "White House Press Releases" <Press.Releases@WhiteHouse.Gov>
Date: Wednesday, May 10, 2006 7:51 PM
To: "Taplett, Claire"
Subject: BIOGRAPHICAL INFORMATION ON JUDICIAL NOMINEE

THIS RECORD IS A WITHDRAWAL SHEET
Date created: Sat Mar 04 10:40:58 EST 2017

Releasability: Withheld In Part

Reasons for Withholding:

P6,b(6)

Notes:

Case ID: gwb.2017-0158-S

Additional Information:

From: "White House Press Releases" <Press.Releases@WhiteHouse.Gov>
To: "Taplett, Claire"
Subject: BIOGRAPHICAL INFORMATION ON JUDICIAL NOMINEE
Received(Date): Wed, 10 May 2006 15:51:03 -0500
Gorsuch.pdf

Neil M. Gorsuch

Birth:	P6/(b)(6)	Denver, Colorado
Legal Residence:	Virginia	
Marital Status:	Married	Marie L. Gorsuch Two children
Education:	1985 - 1988	Columbia University B.A. degree with honors
	1988 - 1991	Harvard Law School J.D. degree *cum laude*
	1993 - 1995	Oxford University D. Phil. degree
Bar:	1994	Colorado
Experience:	1991 - 1992	The Honorable David B. Sentelle United States Court of Appeals District of Columbia Law Clerk
	1993 - 1994	The Honorable Byron R. White and The Honorable Anthony M. Kennedy Supreme Court of the United States Law Clerk
	1995 - 2005	Kellogg, Huber, Hansen, Todd, Evans & Figel, PLLC Associate (1995-1997) Partner (1998-2005)
	2005 - Present	United States Department of Justice Office of the Associate Attorney General Principal Deputy to the Associate Attorney General

To be United States Circuit Judge for the Tenth Circuit

Contacts:

The Honorable James M. Lyons
Partner, Rothgerber Johnson & Lyons LLP
Former Special Advisor to President Clinton
Former Secretary of State for Economic Initiatives in Ireland and Northern Ireland
(303) 628-9546

Sarah Teslik
Chief Executive Officer, Certified Financial Planner Board of Standards Inc.
P6/(b)(6)

Jeff Lamken
Partner, Baker Botts LLP
Head of the Supreme Court and Appellate Practice, Washington, D.C.
P6/(b)(6)

Dr. Safa Rifka
Former Board Chairperson, American-Arab Anti-Discrimination Committee
Former Chairman, Columbia Hospital for Women
(202) 293-6567

Ann Yerger, CFA
Executive Director, Council of Institutional Investors
(202) 822-0800

The Honorable Scott McInnis
Partner, Hogan & Hartson LLP
Former U.S. Representative for the Third Congressional District of Colorado
(303) 454-2478

Mark Hansen
Partner, Kellogg, Huber, Hansen, Todd, Evans & Figel, P.L.L.C.
Former Assistant United States Attorney, Southern District of New York
(202) 326-7900

Tom Pritzker
Chairman and Chief Executive Officer, The Pritzker Organization, LLC
(312) 873-4900

From: "White House Press Releases" <Press.Releases@WhiteHouse.Gov>
Date: Wednesday, May 10, 2006 7:51 PM
To: "Murer, Marguerite A."
Subject: BIOGRAPHICAL INFORMATION ON JUDICIAL NOMINEE

THIS RECORD IS A WITHDRAWAL SHEET
Date created: Sat Mar 04 10:40:58 EST 2017

Releasability: Withheld In Part

Reasons for Withholding:

P6,b(6)

Notes:

Case ID: gwb.2017-0158-S

Additional Information:

From: "White House Press Releases" <Press.Releases@WhiteHouse.Gov>
To: "Murer, Marguerite A."
Subject: BIOGRAPHICAL INFORMATION ON JUDICIAL NOMINEE
Received(Date): Wed, 10 May 2006 15:51:03 -0500
Gorsuch.pdf

Neil M. Gorsuch

Birth:	P6/(b)(6)	Denver, Colorado
Legal Residence:	Virginia	
Marital Status:	Married	Marie L. Gorsuch Two children
Education:	1985 - 1988	Columbia University B.A. degree with honors
	1988 - 1991	Harvard Law School J.D. degree *cum laude*
	1993 - 1995	Oxford University D. Phil. degree
Bar:	1994	Colorado
Experience:	1991 - 1992	The Honorable David B. Sentelle United States Court of Appeals District of Columbia Law Clerk
	1993 - 1994	The Honorable Byron R. White and The Honorable Anthony M. Kennedy Supreme Court of the United States Law Clerk
	1995 - 2005	Kellogg, Huber, Hansen, Todd, Evans & Figel, PLLC Associate (1995-1997) Partner (1998-2005)
	2005 - Present	United States Department of Justice Office of the Associate Attorney General Principal Deputy to the Associate Attorney General

To be United States Circuit Judge for the Tenth Circuit

Contacts:

The Honorable James M. Lyons
Partner, Rothgerber Johnson & Lyons LLP
Former Special Advisor to President Clinton
Former Secretary of State for Economic Initiatives in Ireland and Northern Ireland
(303) 628-9546

Sarah Teslik
Chief Executive Officer, Certified Financial Planner Board of Standards Inc.
P6/(b)(6)

Jeff Lamken
Partner, Baker Botts LLP
Head of the Supreme Court and Appellate Practice, Washington, D.C.
P6/(b)(6)

Dr. Safa Rifka
Former Board Chairperson, American-Arab Anti-Discrimination Committee
Former Chairman, Columbia Hospital for Women
(202) 293-6567

Ann Yerger, CFA
Executive Director, Council of Institutional Investors
(202) 822-0800

The Honorable Scott McInnis
Partner, Hogan & Hartson LLP
Former U.S. Representative for the Third Congressional District of Colorado
(303) 454-2478

Mark Hansen
Partner, Kellogg, Huber, Hansen, Todd, Evans & Figel, P.L.L.C.
Former Assistant United States Attorney, Southern District of New York
(202) 326-7900

Tom Pritzker
Chairman and Chief Executive Officer, The Pritzker Organization, LLC
(312) 873-4900

From: "White House Press Releases" <Press.Releases@WhiteHouse.Gov>
Date: Wednesday, May 10, 2006 7:51 PM
To: "Davidson, Christi K."
Subject: BIOGRAPHICAL INFORMATION ON JUDICIAL NOMINEE

THIS RECORD IS A WITHDRAWAL SHEET
Date created: Sat Mar 04 10:40:59 EST 2017

Releasability: Withheld In Part

Reasons for Withholding:

P6,b(6)

Notes:

Case ID: gwb.2017-0158-S

Additional Information:

From: "White House Press Releases" <Press.Releases@WhiteHouse.Gov>
To: "Davidson, Christi K."
Subject: BIOGRAPHICAL INFORMATION ON JUDICIAL NOMINEE
Received(Date): Wed, 10 May 2006 15:51:03 -0500
Gorsuch.pdf

Neil M. Gorsuch

Birth:	P6/(b)(6)	Denver, Colorado
Legal Residence:	Virginia	
Marital Status:	Married	Marie L. Gorsuch Two children
Education:	1985 - 1988	Columbia University B.A. degree with honors
	1988 - 1991	Harvard Law School J.D. degree *cum laude*
	1993 - 1995	Oxford University D. Phil. degree
Bar:	1994	Colorado
Experience:	1991 - 1992	The Honorable David B. Sentelle United States Court of Appeals District of Columbia Law Clerk
	1993 - 1994	The Honorable Byron R. White and The Honorable Anthony M. Kennedy Supreme Court of the United States Law Clerk
	1995 - 2005	Kellogg, Huber, Hansen, Todd, Evans & Figel, PLLC Associate (1995-1997) Partner (1998-2005)
	2005 - Present	United States Department of Justice Office of the Associate Attorney General Principal Deputy to the Associate Attorney General

To be United States Circuit Judge for the Tenth Circuit

Contacts:

The Honorable James M. Lyons
Partner, Rothgerber Johnson & Lyons LLP
Former Special Advisor to President Clinton
Former Secretary of State for Economic Initiatives in Ireland and Northern Ireland
(303) 628-9546

Sarah Teslik
Chief Executive Officer, Certified Financial Planner Board of Standards Inc.
P6/(b)(6)

Jeff Lamken
Partner, Baker Botts LLP
Head of the Supreme Court and Appellate Practice, Washington, D.C.
P6/(b)(6)

Dr. Safa Rifka
Former Board Chairperson, American-Arab Anti-Discrimination Committee
Former Chairman, Columbia Hospital for Women
(202) 293-6567

Ann Yerger, CFA
Executive Director, Council of Institutional Investors
(202) 822-0800

The Honorable Scott McInnis
Partner, Hogan & Hartson LLP
Former U.S. Representative for the Third Congressional District of Colorado
(303) 454-2478

Mark Hansen
Partner, Kellogg, Huber, Hansen, Todd, Evans & Figel, P.L.L.C.
Former Assistant United States Attorney, Southern District of New York
(202) 326-7900

Tom Pritzker
Chairman and Chief Executive Officer, The Pritzker Organization, LLC
(312) 873-4900

From: "White House Press Releases" <Press.Releases@WhiteHouse.Gov>
Date: Wednesday, May 10, 2006 7:51 PM
To: "Koller, Jonathan"
Subject: BIOGRAPHICAL INFORMATION ON JUDICIAL NOMINEE

THIS RECORD IS A WITHDRAWAL SHEET
Date created: Sat Mar 04 10:40:59 EST 2017

Releasability: Withheld In Part

Reasons for Withholding:

P6,b(6)

Notes:

Case ID: gwb.2017-0158-S

Additional Information:

From: "White House Press Releases" <Press.Releases@WhiteHouse.Gov>
To: "Koller, Jonathan"
Subject: BIOGRAPHICAL INFORMATION ON JUDICIAL NOMINEE
Received(Date): Wed, 10 May 2006 15:51:03 -0500
Gorsuch.pdf

Neil M. Gorsuch

Birth:	P6/(b)(6)	Denver, Colorado
Legal Residence:	Virginia	
Marital Status:	Married	Marie L. Gorsuch Two children
Education:	1985 - 1988	Columbia University B.A. degree with honors
	1988 - 1991	Harvard Law School J.D. degree *cum laude*
	1993 - 1995	Oxford University D. Phil. degree
Bar:	1994	Colorado
Experience:	1991 - 1992	The Honorable David B. Sentelle United States Court of Appeals District of Columbia Law Clerk
	1993 - 1994	The Honorable Byron R. White and The Honorable Anthony M. Kennedy Supreme Court of the United States Law Clerk
	1995 - 2005	Kellogg, Huber, Hansen, Todd, Evans & Figel, PLLC Associate (1995-1997) Partner (1998-2005)
	2005 - Present	United States Department of Justice Office of the Associate Attorney General Principal Deputy to the Associate Attorney General

To be United States Circuit Judge for the Tenth Circuit

Contacts:

The Honorable James M. Lyons
Partner, Rothgerber Johnson & Lyons LLP
Former Special Advisor to President Clinton
Former Secretary of State for Economic Initiatives in Ireland and Northern Ireland
(303) 628-9546

Sarah Teslik
Chief Executive Officer, Certified Financial Planner Board of Standards Inc.
P6/(b)(6)

Jeff Lamken
Partner, Baker Botts LLP
Head of the Supreme Court and Appellate Practice, Washington, D.C.
P6/(b)(6)

Dr. Safa Rifka
Former Board Chairperson, American-Arab Anti-Discrimination Committee
Former Chairman, Columbia Hospital for Women
(202) 293-6567

Ann Yerger, CFA
Executive Director, Council of Institutional Investors
(202) 822-0800

The Honorable Scott McInnis
Partner, Hogan & Hartson LLP
Former U.S. Representative for the Third Congressional District of Colorado
(303) 454-2478

Mark Hansen
Partner, Kellogg, Huber, Hansen, Todd, Evans & Figel, P.L.L.C.
Former Assistant United States Attorney, Southern District of New York
(202) 326-7900

Tom Pritzker
Chairman and Chief Executive Officer, The Pritzker Organization, LLC
(312) 873-4900

From: "White House Press Releases" <Press.Releases@WhiteHouse.Gov>
Date: Wednesday, May 10, 2006 7:51 PM
To: "Beyer, Todd W."
Subject: BIOGRAPHICAL INFORMATION ON JUDICIAL NOMINEE

THIS RECORD IS A WITHDRAWAL SHEET
Date created: Sat Mar 04 10:41:00 EST 2017

Releasability: Withheld In Part

Reasons for Withholding:

P6,b(6)

Notes:

Case ID: gwb.2017-0158-S

Additional Information:

From: "White House Press Releases" <Press.Releases@WhiteHouse.Gov>
To: "Beyer, Todd W."
Subject: BIOGRAPHICAL INFORMATION ON JUDICIAL NOMINEE
Received(Date): Wed, 10 May 2006 15:51:03 -0500
Gorsuch.pdf

Neil M. Gorsuch

Birth:	P6/(b)(6)	Denver, Colorado
Legal Residence:	Virginia	
Marital Status:	Married	Marie L. Gorsuch Two children
Education:	1985 - 1988	Columbia University B.A. degree with honors
	1988 - 1991	Harvard Law School J.D. degree *cum laude*
	1993 - 1995	Oxford University D. Phil. degree
Bar:	1994	Colorado
Experience:	1991 - 1992	The Honorable David B. Sentelle United States Court of Appeals District of Columbia Law Clerk
	1993 - 1994	The Honorable Byron R. White and The Honorable Anthony M. Kennedy Supreme Court of the United States Law Clerk
	1995 - 2005	Kellogg, Huber, Hansen, Todd, Evans & Figel, PLLC Associate (1995-1997) Partner (1998-2005)
	2005 - Present	United States Department of Justice Office of the Associate Attorney General Principal Deputy to the Associate Attorney General

To be United States Circuit Judge for the Tenth Circuit.

Contacts:

The Honorable James M. Lyons
Partner, Rothgerber Johnson & Lyons LLP
Former Special Advisor to President Clinton
Former Secretary of State for Economic Initiatives in Ireland and Northern Ireland
(303) 628-9546

Sarah Teslik
Chief Executive Officer, Certified Financial Planner Board of Standards Inc.
P6/(b)(6)

Jeff Lamken
Partner, Baker Botts LLP
Head of the Supreme Court and Appellate Practice, Washington, D.C.
P6/(b)(6)

Dr. Safa Rifka
Former Board Chairperson, American-Arab Anti-Discrimination Committee
Former Chairman, Columbia Hospital for Women
(202) 293-6567

Ann Yerger, CFA
Executive Director, Council of Institutional Investors
(202) 822-0800

The Honorable Scott McInnis
Partner, Hogan & Hartson LLP
Former U.S. Representative for the Third Congressional District of Colorado
(303) 454-2478

Mark Hansen
Partner, Kellogg, Huber, Hansen, Todd, Evans & Figel, P.L.L.C.
Former Assistant United States Attorney, Southern District of New York
(202) 326-7900

Tom Pritzker
Chairman and Chief Executive Officer, The Pritzker Organization, LLC
(312) 873-4900

From: "Hunter, Caroline C."
Date: Wednesday, May 10, 2006 7:52 PM
To: <caroline.hunter@dhs.gov>
Subject: FW: BIOGRAPHICAL INFORMATION ON JUDICIAL NOMINEE

THIS RECORD IS A WITHDRAWAL SHEET
Date created: Sat Mar 04 10:41:00 EST 2017

Releasability: Withheld In Part

Reasons for Withholding:

P6,b(6)

Notes:

Case ID: gwb.2017-0158-S

Additional Information:

From: "Hunter, Caroline C."
To: <caroline.hunter@dhs.gov>
Subject: FW: BIOGRAPHICAL INFORMATION ON JUDICIAL NOMINEE
Received(Date): Wed, 10 May 2006 15:52:23 -0500
Gorsuch.pdf

From: bounce-222637-1311584@list.whitehouse.gov on behalf of White House Press Releases[SMTP:PRESS.RELEASES@WHITEHOUSE.GOV]
Sent: Wednesday, May 10, 2006 4:51:03 PM
To: Hunter, Caroline C.
Subject: BIOGRAPHICAL INFORMATION ON JUDICIAL NOMINEE
Auto forwarded by a Rule

Neil M. Gorsuch

Birth:	P6/(b)(6)	Denver, Colorado
Legal Residence:	Virginia	
Marital Status:	Married	Marie L. Gorsuch Two children
Education:	1985 - 1988	Columbia University B.A. degree with honors
	1988 - 1991	Harvard Law School J.D. degree *cum laude*
	1993 - 1995	Oxford University D. Phil. degree
Bar:	1994	Colorado
Experience:	1991 - 1992	The Honorable David B. Sentelle United States Court of Appeals District of Columbia Law Clerk
	1993 - 1994	The Honorable Byron R. White and The Honorable Anthony M. Kennedy Supreme Court of the United States Law Clerk
	1995 - 2005	Kellogg, Huber, Hansen, Todd, Evans & Figel, PLLC Associate (1995-1997) Partner (1998-2005)
	2005 - Present	United States Department of Justice Office of the Associate Attorney General Principal Deputy to the Associate Attorney General

To be United States Circuit Judge for the Tenth Circuit

Contacts:

The Honorable James M. Lyons
Partner, Rothgerber Johnson & Lyons LLP
Former Special Advisor to President Clinton
Former Secretary of State for Economic Initiatives in Ireland and Northern Ireland
(303) 628-9546

Sarah Teslik
Chief Executive Officer, Certified Financial Planner Board of Standards Inc.
P6/(b)(6)

Jeff Lamken
Partner, Baker Botts LLP
Head of the Supreme Court and Appellate Practice, Washington, D.C.
P6/(b)(6)

Dr. Safa Rifka
Former Board Chairperson, American-Arab Anti-Discrimination Committee
Former Chairman, Columbia Hospital for Women
(202) 293-6567

Ann Yerger, CFA
Executive Director, Council of Institutional Investors
(202) 822-0800

The Honorable Scott McInnis
Partner, Hogan & Hartson LLP
Former U.S. Representative for the Third Congressional District of Colorado
(303) 454-2478

Mark Hansen
Partner, Kellogg, Huber, Hansen, Todd, Evans & Figel, P.L.L.C.
Former Assistant United States Attorney, Southern District of New York
(202) 326-7900

Tom Pritzker
Chairman and Chief Executive Officer, The Pritzker Organization, LLC
(312) 873-4900

From: "Brown, Jamie E."
Date: Wednesday, May 10, 2006 9:29 PM
To: <Allen_Hicks@frist.senate.gov>; <john_abegg@mcconnell.senate.gov>; <Michael_O'Neill@judiciary-rep.senate.gov>
Subject: BIOGRAPHICAL INFORMATION ON JUDICIAL NOMINEE

THIS RECORD IS A WITHDRAWAL SHEET
Date created: Sat Mar 04 10:41:01 EST 2017

Releasability: Withheld In Part

Reasons for Withholding:

P6,b(6)

Notes:

Case ID: gwb.2017-0158-S

Additional Information:

From: "Brown, Jamie E."
To: <Allen_Hicks@frist.senate.gov>,<john_abegg@mcconnell.senate.gov>,<Michael_O'Neill@judiciary-rep.senate.gov>
Subject: BIOGRAPHICAL INFORMATION ON JUDICIAL NOMINEE
Received(Date): Wed, 10 May 2006 17:29:47 -0500
Gorsuch.pdf

Neil M. Gorsuch

Birth:	P6/(b)(6)	Denver, Colorado
Legal Residence:	Virginia	
Marital Status:	Married	Marie L. Gorsuch Two children
Education:	1985 - 1988	Columbia University B.A. degree with honors
	1988 - 1991	Harvard Law School J.D. degree *cum laude*
	1993 - 1995	Oxford University D. Phil. degree
Bar:	1994	Colorado
Experience:	1991 - 1992	The Honorable David B. Sentelle United States Court of Appeals District of Columbia Law Clerk
	1993 - 1994	The Honorable Byron R. White and The Honorable Anthony M. Kennedy Supreme Court of the United States Law Clerk
	1995 - 2005	Kellogg, Huber, Hansen, Todd, Evans & Figel, PLLC Associate (1995-1997) Partner (1998-2005)
	2005 - Present	United States Department of Justice Office of the Associate Attorney General Principal Deputy to the Associate Attorney General

To be United States Circuit Judge for the Tenth Circuit

Contacts:

The Honorable James M. Lyons
Partner, Rothgerber Johnson & Lyons LLP
Former Special Advisor to President Clinton
Former Secretary of State for Economic Initiatives in Ireland and Northern Ireland
(303) 628-9546

Sarah Teslik
Chief Executive Officer, Certified Financial Planner Board of Standards Inc.
P6/(b)(6)

Jeff Lamken
Partner, Baker Botts LLP
Head of the Supreme Court and Appellate Practice, Washington, D.C.
P6/(b)(6)

Dr. Safa Rifka
Former Board Chairperson, American-Arab Anti-Discrimination Committee
Former Chairman, Columbia Hospital for Women
(202) 293-6567

Ann Yerger, CFA
Executive Director, Council of Institutional Investors
(202) 822-0800

The Honorable Scott McInnis
Partner, Hogan & Hartson LLP
Former U.S. Representative for the Third Congressional District of Colorado
(303) 454-2478

Mark Hansen
Partner, Kellogg, Huber, Hansen, Todd, Evans & Figel, P.L.L.C.
Former Assistant United States Attorney, Southern District of New York
(202) 326-7900

Tom Pritzker
Chairman and Chief Executive Officer, The Pritzker Organization, LLC
(312) 873-4900

From: "Lily Fu Swenson"
Date: Friday, May 12, 2006 9:43 PM
To: "Reyes"; "Luis"
Subject: Re: NOMINATION SENT TO THE SENATE

THIS RECORD IS A WITHDRAWAL SHEET
Date created: Sat Mar 04 10:41:02 EST 2017

Releasability: Withheld In Part

Reasons for Withholding:

P6,b(6)

Notes:

Case ID: gwb.2017-0158-S

Additional Information:

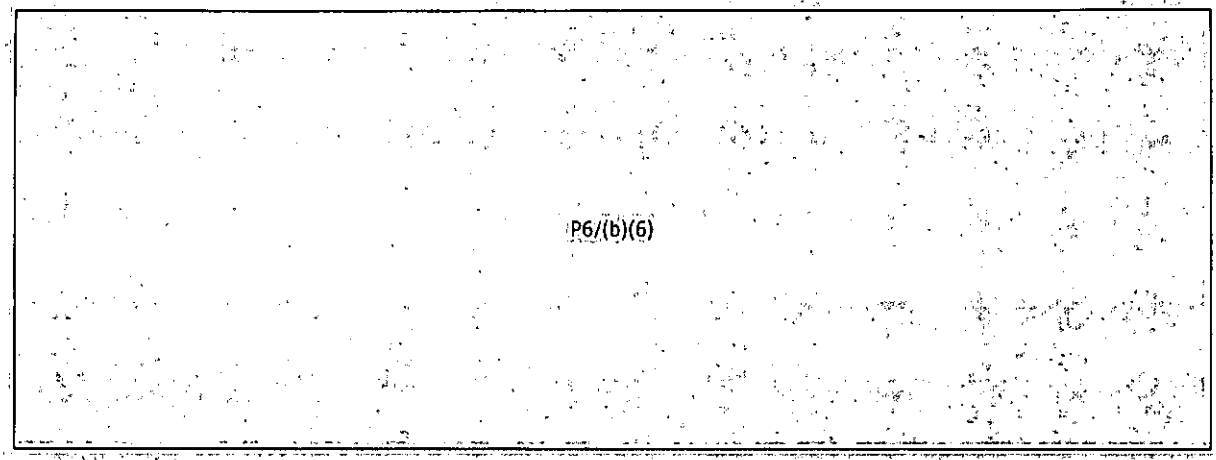

-----Original Message-----
From: Swenson, Lily F <Lily.Fu.Swenson@SMOJMD.USDOJ.gov>
To: 'Luis_A._Reyes@who.eop.gov' <Luis_A._Reyes@who.eop.gov>
Sent: Wed May 10 23:51:05 2006
Subject: Re: NOMINATION SENT TO THE SENATE

Yay!

Sent from my BlackBerry Wireless Handheld

-----Original Message-----
From: Luis_A._Reyes@who.eop.gov <Luis_A._Reyes@who.eop.gov>
To: Swenson, Lily F <Lily.Fu.Swenson@SMOJMD.USDOJ.gov>
Sent: Wed May 10 22:59:34 2006
Subject: Re: NOMINATION SENT TO THE SENATE

I will be there on Sat.

Luis A. Reyes
Special Assistant to the President
Office of Presidential Personnel
The White House
Washington
(202) 456-5296

-----Original Message-----
From: Lily.Fu.Swenson@usdoj.gov
To: Robert.McCallum@usdoj.gov; Neil.Gorsuch@usdoj.gov; Currie.Gunn@usdoj.gov; Reyes, Luis A.
Sent: Wed May 10 18:58:08 2006
Subject: RE: NOMINATION SENT TO THE SENATE

Now we just need to get everyone confirmed!

-----Original Message-----
From: Luis_A._Reyes@who.eop.gov [mailto:Luis_A._Reyes@who.eop.gov]
Sent: Wednesday, May 10, 2006 6:39 PM
To: McCallum, Robert (SMO); Gorsuch, Neil M; Swenson, Lily F; Gunn, Currie (SMO)
Subject: Re: NOMINATION SENT TO THE SENATE

My sentiments exactly.

Luis A. Reyes
Special Assistant to the President
Office of Presidential Personnel
The White House
Washington
(202) 456-5296

-----Original Message-----
From: Robert.McCallum@usdoj.gov
To: Neil.Gorsuch@usdoj.gov; Lily.Fu.Swenson@usdoj.gov; Currie.Gunn@usdoj.gov; Reyes, Luis A.
Sent: Wed May 10 18:33:27 2006
Subject: Re: NOMINATION SENT TO THE SENATE

Hurrah!!!!!, Robt.

-----Original Message-----
From: Luis_A._Reyes@who.eop.gov
To: McCallum, Robert (SMO); Gorsuch, Neil M; Swenson, Lily F; Gunn, Currie (SMO)
Sent: Wed May 10 17:54:16 2006
Subject: FW: NOMINATION SENT TO THE SENATE

fyi

From: bounce-222583-1300675@list.whitehouse.gov
[mailto:bounce-222583-1300675@list.whitehouse.gov] On Behalf Of White House Press Releases
Sent: Wednesday, May 10, 2006 4:17 PM
To: Reyes, Luis A.
Subject: NOMINATION SENT TO THE SENATE

THE WHITE HOUSE

Office of the Press Secretary

For Immediate Release May 10, 2006

NOMINATION SENT TO THE SENATE

Neil M. Gorsuch, of Colorado, to be United States Circuit Judge for the Tenth Circuit, vice David M. Ebel, retired.

###

From: "Lily Fu Swenson"
Date: Friday, May 12, 2006 9:43 PM
To: "Reyes"; "Luis"
Subject: Re: NOMINATION SENT TO THE SENATE

THIS RECORD IS A WITHDRAWAL SHEET
Date created: Sat Mar 04 10:41:03 EST 2017

Releasability: Withheld In Part

Reasons for Withholding:

P6,b(6)

Notes:

Case ID: gwb.2017-0158-S

Additional Information:

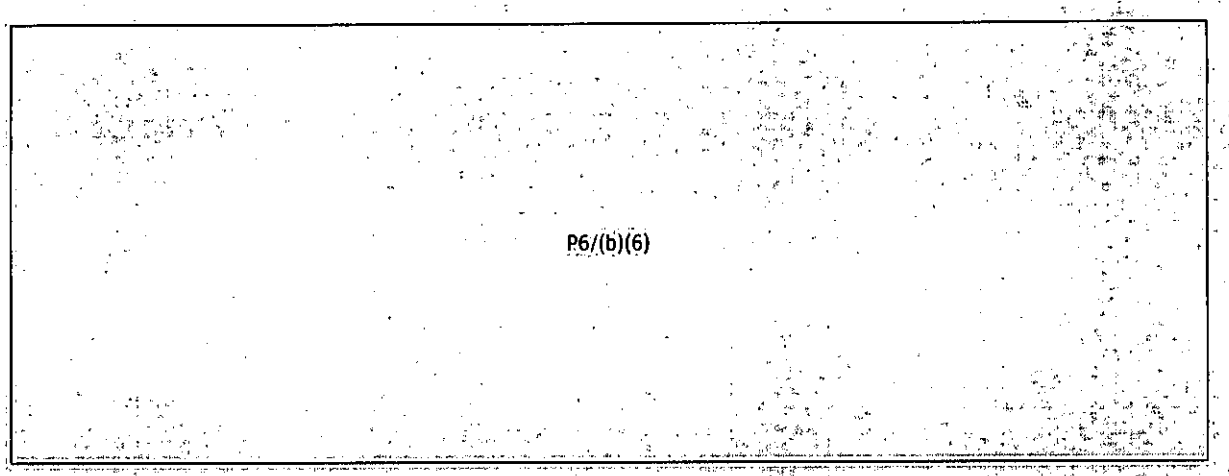

-----Original Message-----
From: Swenson, Lily F <Lily.Fu.Swenson@SMOJMD.USDOJ.gov>
To: 'Luis_A._Reyes@who.eop.gov' <Luis_A._Reyes@who.eop.gov>
Sent: Wed May 10 23:51:05 2006
Subject: Re: NOMINATION SENT TO THE SENATE

Yay!

Sent from my BlackBerry Wireless Handheld

-----Original Message-----
From: Luis_A._Reyes@who.eop.gov <Luis_A._Reyes@who.eop.gov>
To: Swenson, Lily F <Lily.Fu.Swenson@SMOJMD.USDOJ.gov>
Sent: Wed May 10 22:59:34 2006
Subject: Re: NOMINATION SENT TO THE SENATE

I will be there on Sat.

Luis A. Reyes
Special Assistant to the President
Office of Presidential Personnel
The White House
Washington
(202) 456-5296

-----Original Message-----
From: Lily.Fu.Swenson@usdoj.gov
To: Robert.McCallum@usdoj.gov; Neil.Gorsuch@usdoj.gov; Currie.Gunn@usdoj.gov; Reyes, Luis A.
Sent: Wed May 10 18:58:08 2006
Subject: RE: NOMINATION SENT TO THE SENATE

Now we just need to get everyone confirmed!

-----Original Message-----
From: Luis_A._Reyes@who.eop.gov [mailto:Luis_A._Reyes@who.eop.gov]
Sent: Wednesday, May 10, 2006 6:39 PM
To: McCallum, Robert (SMO); Gorsuch, Neil M; Swenson, Lily F; Gunn, Currie (SMO)
Subject: Re: NOMINATION SENT TO THE SENATE

My sentiments exactly.

Luis A. Reyes
Special Assistant to the President
Office of Presidential Personnel
The White House
Washington
(202) 456-5296

-----Original Message-----
From: Robert.McCallum@usdoj.gov
To: Neil.Gorsuch@usdoj.gov; Lily.Fu.Swenson@usdoj.gov; Currie.Gunn@usdoj.gov; Reyes, Luis A.
Sent: Wed May 10 18:33:27 2006
Subject: Re: NOMINATION SENT TO THE SENATE

Hurrah!!!!!. Robt.

-----Original Message-----
From: Luis_A._Reyes@who.eop.gov
To: McCallum, Robert (SMO); Gorsuch, Neil M; Swenson, Lily F; Gunn, Currie (SMO)
Sent: Wed May 10 17:54:16 2006
Subject: FW: NOMINATION SENT TO THE SENATE

fyi

From: bounce-222583-1300675@list.whitehouse.gov
[mailto:bounce-222583-1300675@list.whitehouse.gov] On Behalf Of White
House Press Releases
Sent: Wednesday, May 10, 2006 4:17 PM
To: Reyes, Luis A.
Subject: NOMINATION SENT TO THE SENATE

THE WHITE HOUSE

Office of the Press Secretary

For Immediate Release May 10, 2006

NOMINATION SENT TO THE SENATE

Neil M. Gorsuch, of Colorado, to be United States Circuit Judge for the Tenth Circuit, vice David M. Ebel, retired.

###

From: "Reyes"; "Luis"
Date: Friday, May 12, 2006 11:29 PM
To: "Lily Fu Swenson"
Subject: Re: NOMINATION SENT TO THE SENATE

THIS RECORD IS A WITHDRAWAL SHEET
Date created: Sat Mar 04 10:41:03 EST 2017

Releasability: Withheld In Part

Reasons for Withholding:

P6,b(6)

Notes:

Case ID: gwb.2017-0158-S

Additional Information:

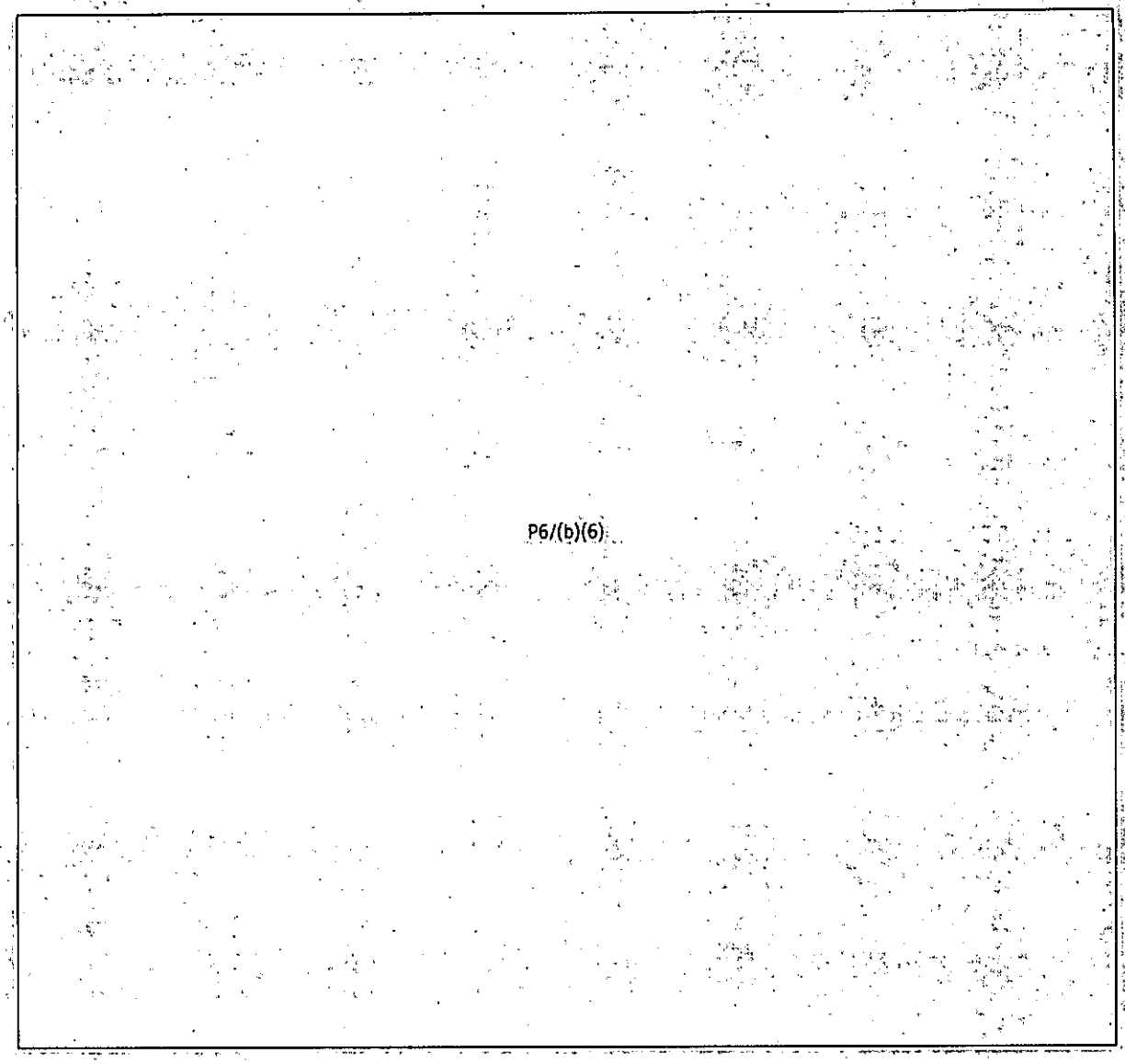

-----Original Message-----
From: Swenson, Lily F <Lily.Fu.Swenson@SMOJMD.USDOJ.gov>
To: 'Luis_A._Reyes@who.eop.gov' <Luis_A._Reyes@who.eop.gov>
Sent: Wed May 10 23:51:05 2006
Subject: Re: NOMINATION SENT TO THE SENATE

Yay!

Sent from my BlackBerry Wireless Handheld

-----Original Message-----
From: Luis_A._Reyes@who.eop.gov <Luis_A._Reyes@who.eop.gov>
To: Swenson, Lily F <Lily.Fu.Swenson@SMOJMD.USDOJ.gov>

Sent: Wed May 10 22:59:34 2006
Subject: Re: NOMINATION SENT TO THE SENATE

I will be there on Sat.

Luis A. Reyes
Special Assistant to the President
Office of Presidential Personnel
The White House
Washington
(202) 456-5296

-----Original Message-----
From: Lily.Fu.Swenson@usdoj.gov
To: Robert.McCallum@usdoj.gov; Neil.Gorsuch@usdoj.gov; Currie.Gunn@usdoj.gov; Reyes, Luis A.
Sent: Wed May 10 18:58:08 2006
Subject: RE: NOMINATION SENT TO THE SENATE

Now we just need to get everyone confirmed!

-----Original Message-----
From: Luis_A._Reyes@who.eop.gov [mailto:Luis_A._Reyes@who.eop.gov]
Sent: Wednesday, May 10, 2006 6:39 PM
To: McCallum, Robert (SMO); Gorsuch, Neil M; Swenson, Lily F; Gunn, Currie (SMO)
Subject: Re: NOMINATION SENT TO THE SENATE

My sentiments exactly.

Luis A. Reyes
Special Assistant to the President
Office of Presidential Personnel
The White House
Washington
(202) 456-5296

-----Original Message-----
From: Robert.McCallum@usdoj.gov
To: Neil.Gorsuch@usdoj.gov; Lily.Fu.Swenson@usdoj.gov; Currie.Gunn@usdoj.gov; Reyes, Luis A.
Sent: Wed May 10 18:33:27 2006
Subject: Re: NOMINATION SENT TO THE SENATE

Hurrah!!!!! Robt.

-----Original Message-----
From: Luis_A._Reyes@who.eop.gov

To: McCallum, Robert (SMO); Gorsuch, Neil M; Swenson, Lily F; Gunn, Currie (SMO)
Sent: Wed May 10 17:54:16 2006
Subject: FW: NOMINATION SENT TO THE SENATE

fyi

From: bounce-222583-1300675@list.whitehouse.gov
[mailto:bounce-222583-1300675@list.whitehouse.gov] On Behalf Of White House Press Releases
Sent: Wednesday, May 10, 2006 4:17 PM
To: Reyes, Luis A.
Subject: NOMINATION SENT TO THE SENATE

THE WHITE HOUSE

Office of the Press Secretary

For Immediate Release May 10, 2006

NOMINATION SENT TO THE SENATE:

Neil M. Gorsuch, of Colorado, to be United States Circuit Judge for the Tenth Circuit, vice David M. Ebel, retired.

###

From: "Lily Fu Swenson"
Date: Saturday, May 13, 2006 1:37 AM
To: "Reyes"; "Luis"
Subject: Re: NOMINATION SENT TO THE SENATE

THIS RECORD IS A WITHDRAWAL SHEET
Date created: Sat Mar 04 10:41:04 EST 2017

Releasability: Withheld In Part

Reasons for Withholding:

P6,b(6)

Notes:

Case ID: gwb.2017-0158-S

Additional Information:

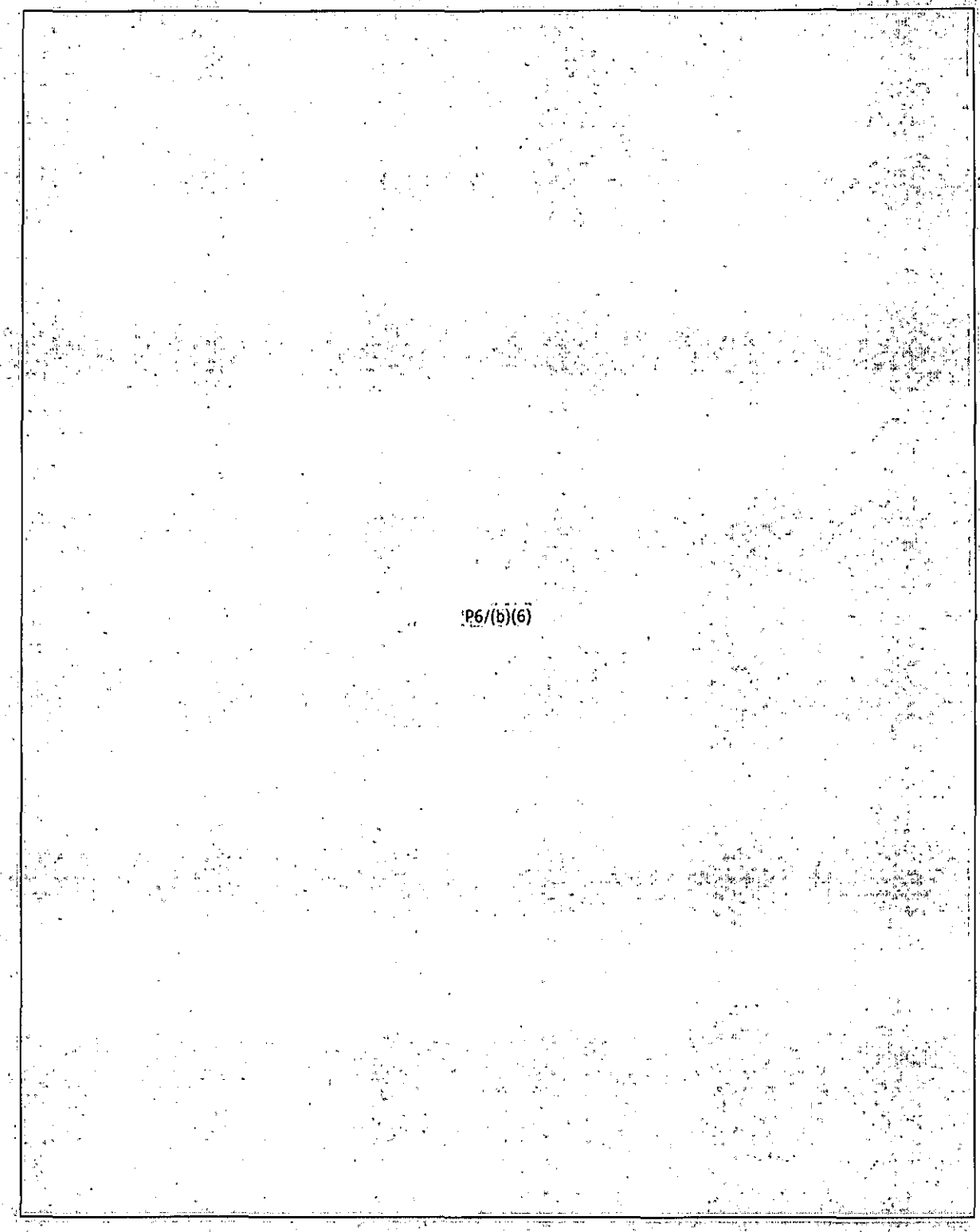

-----Original Message-----
From: Swenson, Lily F <Lily.Fu.Swenson@SMOJMD.USDOJ.gov>
To: 'Luis_A._Reyes@who.eop.gov' <Luis_A._Reyes@who.eop.gov>

Sent: Wed May 10 23:51:05 2006
Subject: Re: NOMINATION SENT TO THE SENATE

Yay!

Sent from my BlackBerry Wireless Handheld

-----Original Message-----
From: Luis_A._Reyes@who.eop.gov <Luis_A._Reyes@who.eop.gov>
To: Swenson, Lily F <Lily.Fu.Swenson@SMOJMD.USDOJ.gov>
Sent: Wed May 10 22:59:34 2006
Subject: Re: NOMINATION SENT TO THE SENATE

I will be there on Sat.

Luis A. Reyes
Special Assistant to the President
Office of Presidential Personnel
The White House
Washington
(202) 456-5296

-----Original Message-----
From: Lily.Fu.Swenson@usdoj.gov
To: Robert.McCallum@usdoj.gov; Neil.Gorsuch@usdoj.gov; Currie.Gunn@usdoj.gov; Reyes, Luis A.
Sent: Wed May 10 18:58:08 2006
Subject: RE: NOMINATION SENT TO THE SENATE

Now we just need to get everyone confirmed!

-----Original Message-----
From: Luis_A._Reyes@who.eop.gov [mailto:Luis_A._Reyes@who.eop.gov]
Sent: Wednesday, May 10, 2006 6:39 PM
To: McCallum, Robert (SMO); Gorsuch, Neil M; Swenson, Lily F; Gunn, Currie (SMO)
Subject: Re: NOMINATION SENT TO THE SENATE

My sentiments exactly.

Luis A. Reyes
Special Assistant to the President
Office of Presidential Personnel
The White House
Washington
(202) 456-5296

-----Original Message-----
From: Robert.McCallum@usdoj.gov
To: Neil.Gorsuch@usdoj.gov; Lily.Fu.Swenson@usdoj.gov; Currie.Gunn@usdoj.gov; Reyes, Luis A.
Sent: Wed May 10 18:33:27 2006
Subject: Re: NOMINATION SENT TO THE SENATE

Hurrah!!!!! Robt.

-----Original Message-----
From: Luis_A._Reyes@who.eop.gov
To: McCallum, Robert (SMO); Gorsuch, Neil M; Swenson, Lily F; Gunn, Currie (SMO)
Sent: Wed May 10 17:54:16 2006
Subject: FW: NOMINATION SENT TO THE SENATE

fyi

From: bounce-222583-1300675@list.whitehouse.gov
[mailto:bounce-222583-1300675@list.whitehouse.gov] On Behalf Of White House Press Releases
Sent: Wednesday, May 10, 2006 4:17 PM
To: Reyes, Luis A.
Subject: NOMINATION SENT TO THE SENATE

THE WHITE HOUSE

Office of the Press Secretary

For Immediate Release May 10, 2006

NOMINATION SENT TO THE SENATE

Neil M. Gorsuch, of Colorado, to be United States Circuit Judge

for the Tenth Circuit, vice David M. Ebel, retired.

###

From: "Lily Fu Swenson"
Date: Saturday, May 13, 2006 1:37 AM
To: "Reyes"; "Luis"
Subject: Re: NOMINATION SENT TO THE SENATE

THIS RECORD IS A WITHDRAWAL SHEET
Date created: Sat Mar 04 10:41:04 EST 2017

Releasability: Withheld In Part

Reasons for Withholding:

P6,b(6)

Notes:

Case ID: gwb.2017-0158-S

Additional Information:

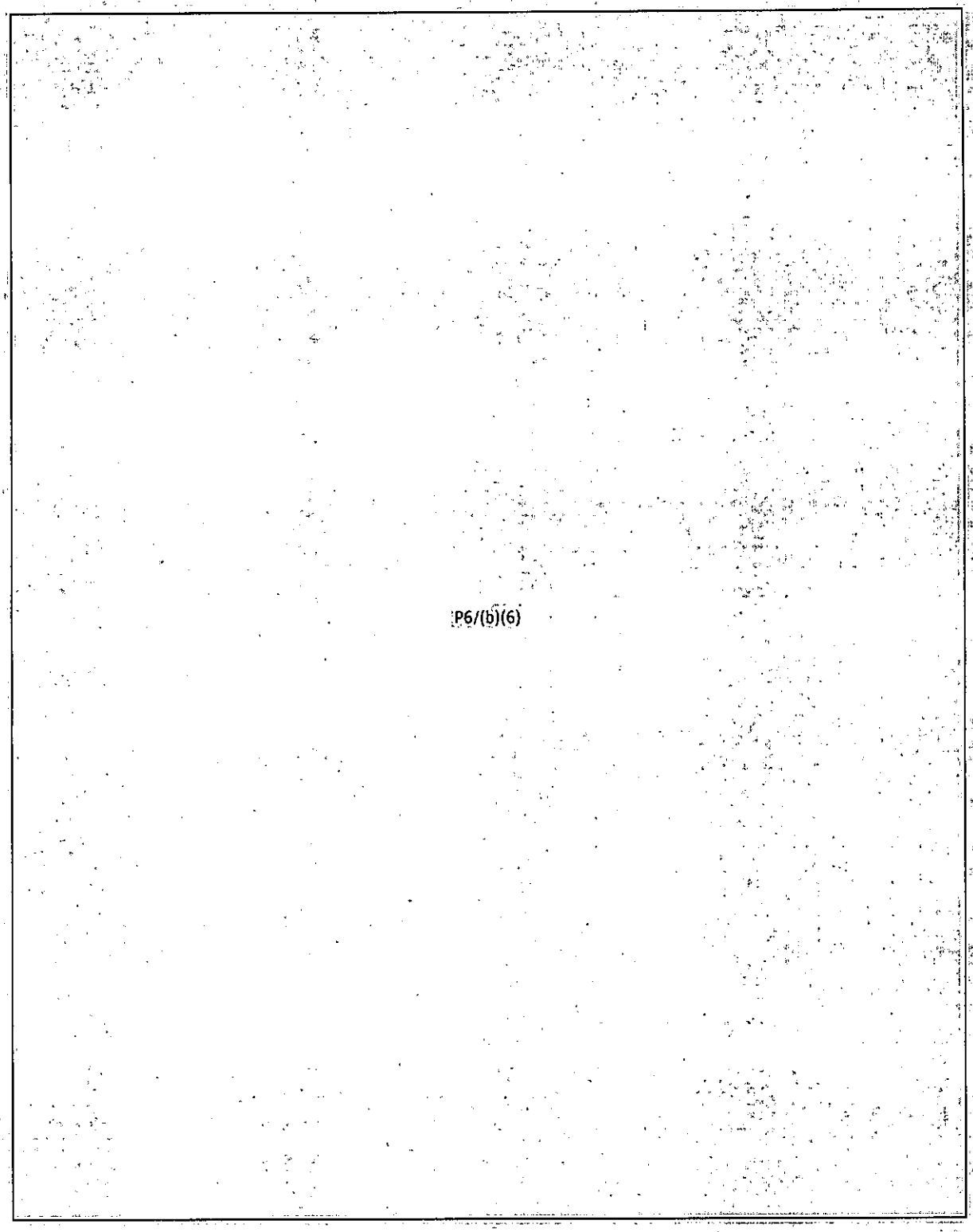

-----Original Message-----
From: Swenson, Lily F <Lily.Fu.Swenson@SMOJMD.USDOJ.gov>
To: 'Luis_A._Reyes@who.eop.gov' <Luis_A._Reyes@who.eop.gov>

Sent: Wed May 10 23:51:05 2006
Subject: Re: NOMINATION SENT TO THE SENATE

Yay!

Sent from my BlackBerry Wireless Handheld

-----Original Message-----
From: Luis_A._Reyes@who.eop.gov <Luis_A._Reyes@who.eop.gov>
To: Swenson, Lily F <Lily.Fu.Swenson@SMOJMD.USDOJ.gov>
Sent: Wed May 10 22:59:34 2006
Subject: Re: NOMINATION SENT TO THE SENATE

I will be there on Sat.

Luis A. Reyes
Special Assistant to the President
Office of Presidential Personnel
The White House
Washington
(202) 456-5296

-----Original Message-----
From: Lily.Fu.Swenson@usdoj.gov
To: Robert.McCallum@usdoj.gov; Neil.Gorsuch@usdoj.gov; Currie.Gunn@usdoj.gov; Reyes, Luis A.
Sent: Wed May 10 18:58:08 2006
Subject: RE: NOMINATION SENT TO THE SENATE

Now we just need to get everyone confirmed!

-----Original Message-----
From: Luis_A._Reyes@who.eop.gov [mailto:Luis_A._Reyes@who.eop.gov]
Sent: Wednesday, May 10, 2006 6:39 PM
To: McCallum, Robert (SMO); Gorsuch, Neil M; Swenson, Lily F; Gunn, Currie (SMO)
Subject: Re: NOMINATION SENT TO THE SENATE

My sentiments exactly.

Luis A. Reyes
Special Assistant to the President
Office of Presidential Personnel
The White House
Washington
(202) 456-5296

-----Original Message-----
From: Robert.McCallum@usdoj.gov
To: Neil.Gorsuch@usdoj.gov; Lily.Fu.Swenson@usdoj.gov; Currie.Gunn@usdoj.gov; Reyes, Luis A.
Sent: Wed May 10 18:33:27 2006
Subject: Re: NOMINATION SENT TO THE SENATE

Hurrah!!!!! Robt.

-----Original Message-----
From: Luis_A._Reyes@who.eop.gov
To: McCallum, Robert (SMO); Gorsuch, Neil M; Swenson, Lily F; Gunn, Currie (SMO)
Sent: Wed May 10 17:54:16 2006
Subject: FW: NOMINATION SENT TO THE SENATE

fyi

From: bounce-222583-1300675@list.whitehouse.gov
[mailto:bounce-222583-1300675@list.whitehouse.gov] On Behalf Of White House Press Releases
Sent: Wednesday, May 10, 2006 4:17 PM
To: Reyes, Luis A.
Subject: NOMINATION SENT TO THE SENATE

THE WHITE HOUSE

Office of the Press Secretary

For Immediate Release May 10, 2006

NOMINATION SENT TO THE SENATE

Neil M. Gorsuch, of Colorado, to be United States Circuit Judge

for the Tenth Circuit, vice David M. Ebel, retired.

###

From: "Lily Fu Swenson"
Date: Sunday, May 14, 2006 5:36 PM
To: "Reyes"; "Luis"
Subject: Re: NOMINATION SENT TO THE SENATE

THIS RECORD IS A WITHDRAWAL SHEET
Date created: Sat Mar 04 10:41:05 EST 2017

Releasability: Withheld In Part

Reasons for Withholding:

P6,b(6)

Notes:

Case ID: gwb.2017-0158-S

Additional Information:

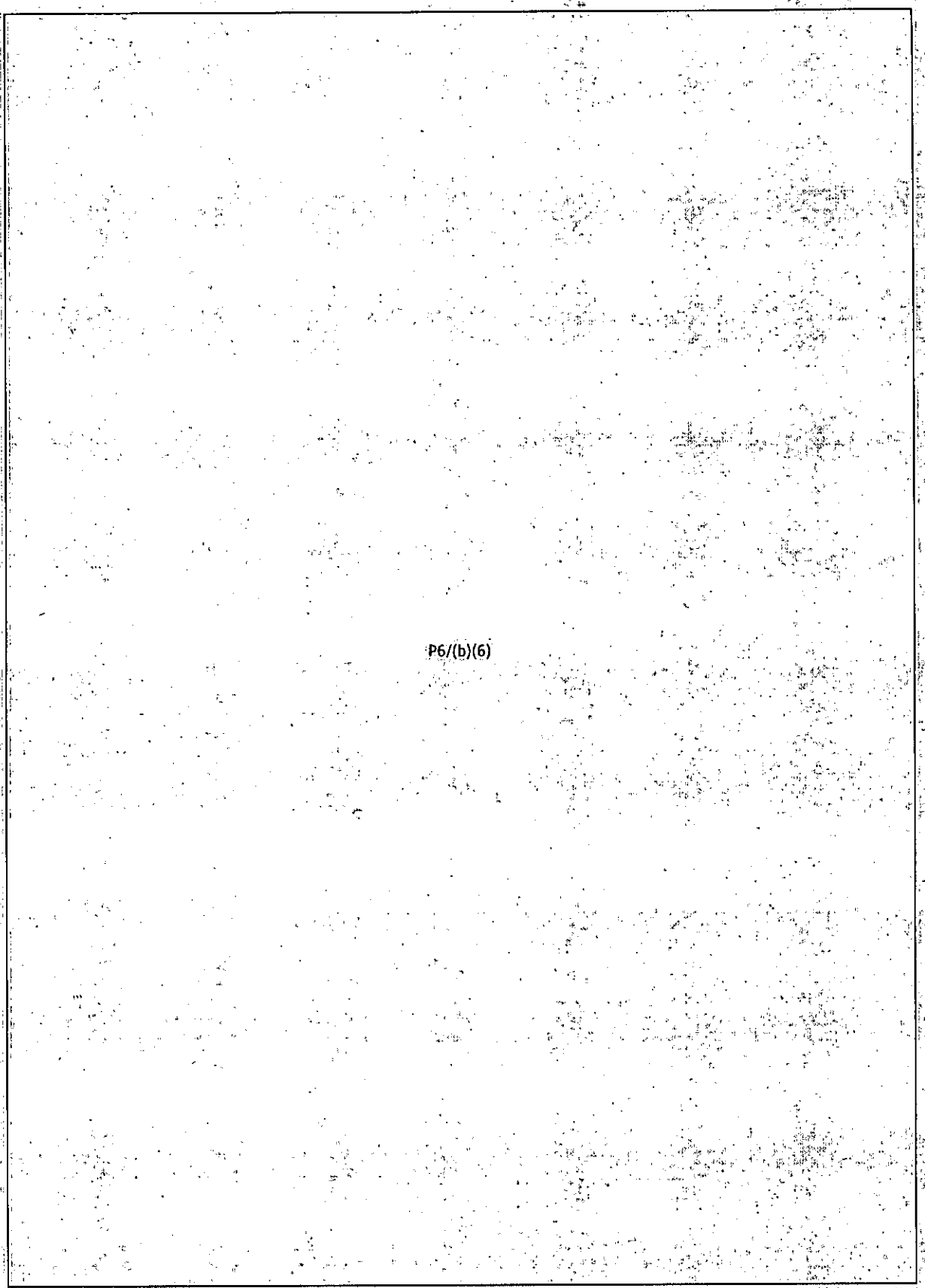
P6/(b)(6)

P6/(b)(6)

-----Original Message-----
From: Swenson, Lily F <Lily_Fu_Swenson@SMOJMD.USDOJ.gov>
To: 'Luis_A._Reyes@who.eop.gov' <Luis_A._Reyes@who.eop.gov>
Sent: Wed May 10 23:51:05 2006
Subject: Re: NOMINATION SENT TO THE SENATE

Yay!

Sent from my BlackBerry Wireless Handheld

-----Original Message-----
From: Luis_A._Reyes@who.eop.gov <Luis_A._Reyes@who.eop.gov>
To: Swenson, Lily F <Lily_Fu_Swenson@SMOJMD.USDOJ.gov>
Sent: Wed May 10 22:59:34 2006
Subject: Re: NOMINATION SENT TO THE SENATE

I will be there on Sat.

Luis A. Reyes
Special Assistant to the President
Office of Presidential Personnel
The White House
Washington
(202) 456-5296

-----Original Message-----
From: Lily_Fu_Swenson@usdoj.gov
To: Robert.McCallum@usdoj.gov; Neil.Gorsuch@usdoj.gov; Currie.Gunn@usdoj.gov; Reyes, Luis A.
Sent: Wed May 10 18:58:08 2006
Subject: RE: NOMINATION SENT TO THE SENATE

Now we just need to get everyone confirmed!

-----Original Message-----

From: Luis_A._Reyes@who.eop.gov [mailto:Luis_A._Reyes@who.eop.gov]
Sent: Wednesday, May 10, 2006 6:39 PM
To: McCallum, Robert (SMO); Gorsuch, Neil M; Swenson, Lily F; Gunn, Currie (SMO)
Subject: Re: NOMINATION SENT TO THE SENATE

My sentiments exactly..

Luis A. Reyes
Special Assistant to the President
Office of Presidential Personnel
The White House
Washington
(202) 456-5296

-----Original Message-----
From: Robert.McCallum@usdoj.gov
To: Neil.Gorsuch@usdoj.gov; Lily.Fu.Swenson@usdoj.gov; Currie.Gunn@usdoj.gov; Reyes, Luis A.
Sent: Wed May 10 18:33:27 2006
Subject: Re: NOMINATION SENT TO THE SENATE

Hurrah!!!!! Robt.

-----Original Message-----
From: Luis_A._Reyes@who.eop.gov
To: McCallum, Robert (SMO); Gorsuch, Neil M; Swenson, Lily F; Gunn, Currie (SMO)
Sent: Wed May 10 17:54:16 2006
Subject: FW: NOMINATION SENT TO THE SENATE

fyi

From: bounce-222583-1300675@list.whitehouse.gov [mailto:bounce-222583-1300675@list.whitehouse.gov] On Behalf Of White House Press Releases
Sent: Wednesday, May 10, 2006 4:17 PM
To: Reyes, Luis A.
Subject: NOMINATION SENT TO THE SENATE

THE WHITE HOUSE

Office of the Press Secretary

For Immediate Release May 10, 2006

NOMINATION SENT TO THE SENATE:

Neil M. Gorsuch, of Colorado, to be United States Circuit Judge for the Tenth Circuit, vice David M. Ebel, retired.

#.#.#

From: "Lily Fu Swenson"
Date: Sunday, May 14, 2006 5:36 PM
To: "Reyes"; "Luis"
Subject: Re: NOMINATION SENT TO THE SENATE

THIS RECORD IS A WITHDRAWAL SHEET
Date created: Sat Mar 04 10:41:05 EST 2017

Releasability: Withheld In Part

Reasons for Withholding:

P6,b(6)

Notes:

Case ID: gwb.2017-0158-S

Additional Information:

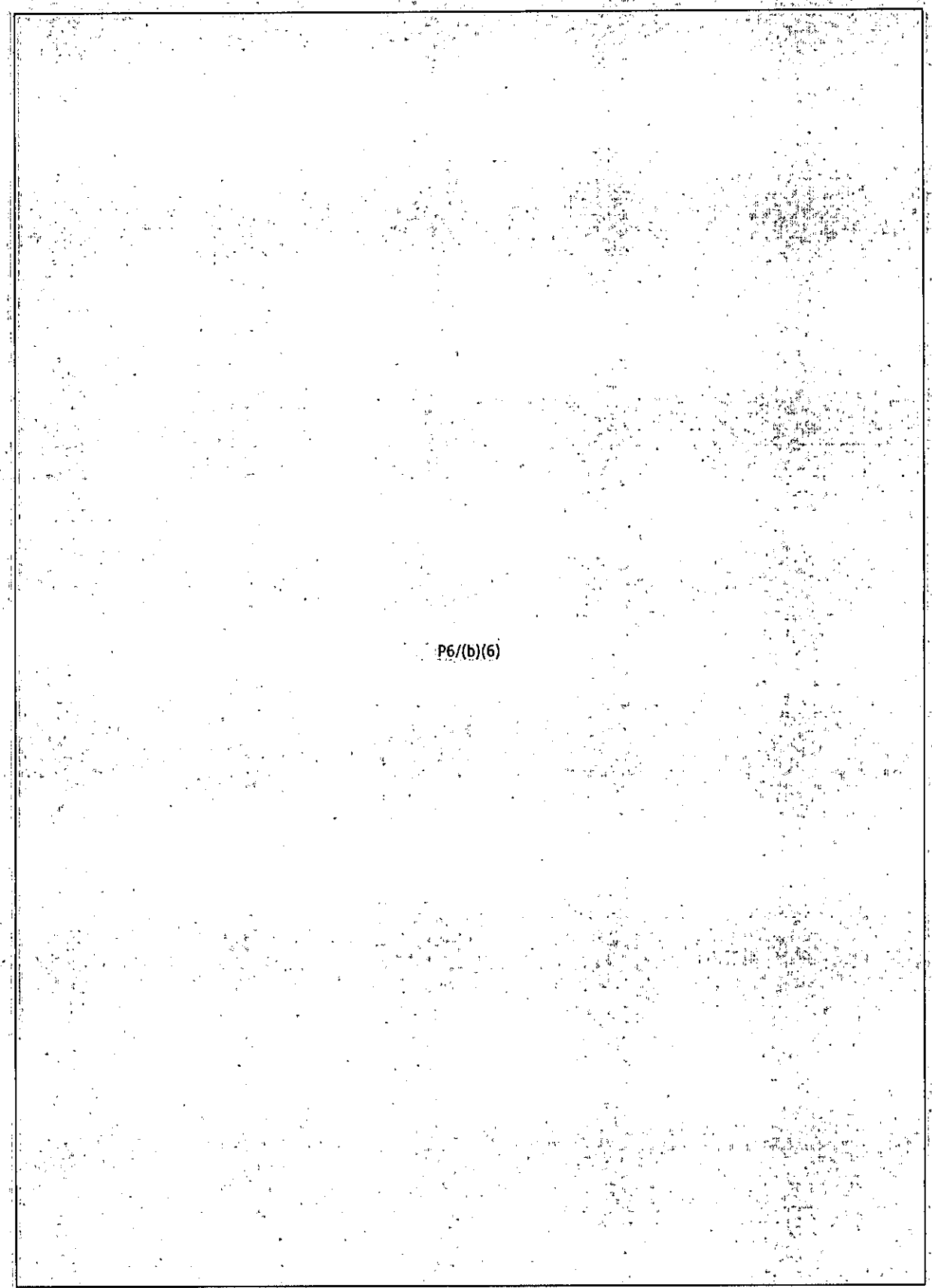
P6/(b)(6)

P6/(b)(6)

-----Original Message-----
From: Swenson, Lily F <Lily.Fu.Swenson@SMOJMD.USDOJ.gov>
To: 'Luis_A._Reyes@who.eop.gov' <Luis_A._Reyes@who.eop.gov>
Sent: Wed May 10 23:51:05 2006
Subject: Re: NOMINATION SENT TO THE SENATE

Yay!

Sent from my BlackBerry Wireless Handheld

-----Original Message-----
From: Luis_A._Reyes@who.eop.gov <Luis_A._Reyes@who.eop.gov>
To: Swenson, Lily F <Lily.Fu.Swenson@SMOJMD.USDOJ.gov>
Sent: Wed May 10 22:59:34 2006
Subject: Re: NOMINATION SENT TO THE SENATE

I will be there on Sat.

Luis A. Reyes
Special Assistant to the President
Office of Presidential Personnel
The White House
Washington
(202) 456-5296

-----Original Message-----
From: Lily.Fu.Swenson@usdoj.gov
To: Robert.McCallum@usdoj.gov; Neil.Gorsuch@usdoj.gov; Currie.Gunn@usdoj.gov; Reyes, Luis A.
Sent: Wed May 10 18:58:08 2006
Subject: RE: NOMINATION SENT TO THE SENATE

Now we just need to get everyone confirmed!

-----Original Message-----

From: Luis_A._Reyes@who.eop.gov [mailto:Luis_A._Reyes@who.eop.gov]
Sent: Wednesday, May 10, 2006 6:39 PM
To: McCallum, Robert (SMO); Gorsuch, Neil M; Swenson, Lily F; Gunn, Currie (SMO)
Subject: Re: NOMINATION SENT TO THE SENATE

My sentiments exactly.

Luis A. Reyes
Special Assistant to the President
Office of Presidential Personnel
The White House
Washington
(202) 456-5296

-----Original Message-----
From: Robert.McCallum@usdoj.gov
To: Neil.Gorsuch@usdoj.gov; Lily.Fu.Swenson@usdoj.gov; Currie.Gunn@usdoj.gov; Reyes, Luis A.
Sent: Wed May 10 18:33:27 2006
Subject: Re: NOMINATION SENT TO THE SENATE

Hurrah!!!!! Robt.

-----Original Message-----
From: Luis_A._Reyes@who.eop.gov
To: McCallum, Robert (SMO); Gorsuch, Neil M; Swenson, Lily F; Gunn, Currie (SMO)
Sent: Wed May 10 17:54:16 2006
Subject: FW: NOMINATION SENT TO THE SENATE

fyi

From: bounce-222583-1300675@list.whitehouse.gov
[mailto:bounce-222583-1300675@list.whitehouse.gov] On Behalf Of White House Press Releases
Sent: Wednesday, May 10, 2006 4:17 PM
To: Reyes, Luis A.
Subject: NOMINATION SENT TO THE SENATE

THE WHITE HOUSE

Office of the Press Secretary

For Immediate Release May 10, 2006

NOMINATION SENT TO THE SENATE:

Neil M. Gorsuch, of Colorado, to be United States Circuit Judge for the Tenth Circuit, vice David M. Ebel, retired.

# # #

From: "Reyes"; "Luis"
Date: Sunday, May 14, 2006 5:42 PM
To: "Lily Fu Swenson"
Subject: Re: NOMINATION SENT TO THE SENATE

THIS RECORD IS A WITHDRAWAL SHEET
Date created: Sat Mar 04 10:41:05 EST 2017

Releasability: Withheld In Part

Reasons for Withholding:

P6,b(6)

Notes:

Case ID: gwb.2017-0158-S

Additional Information:

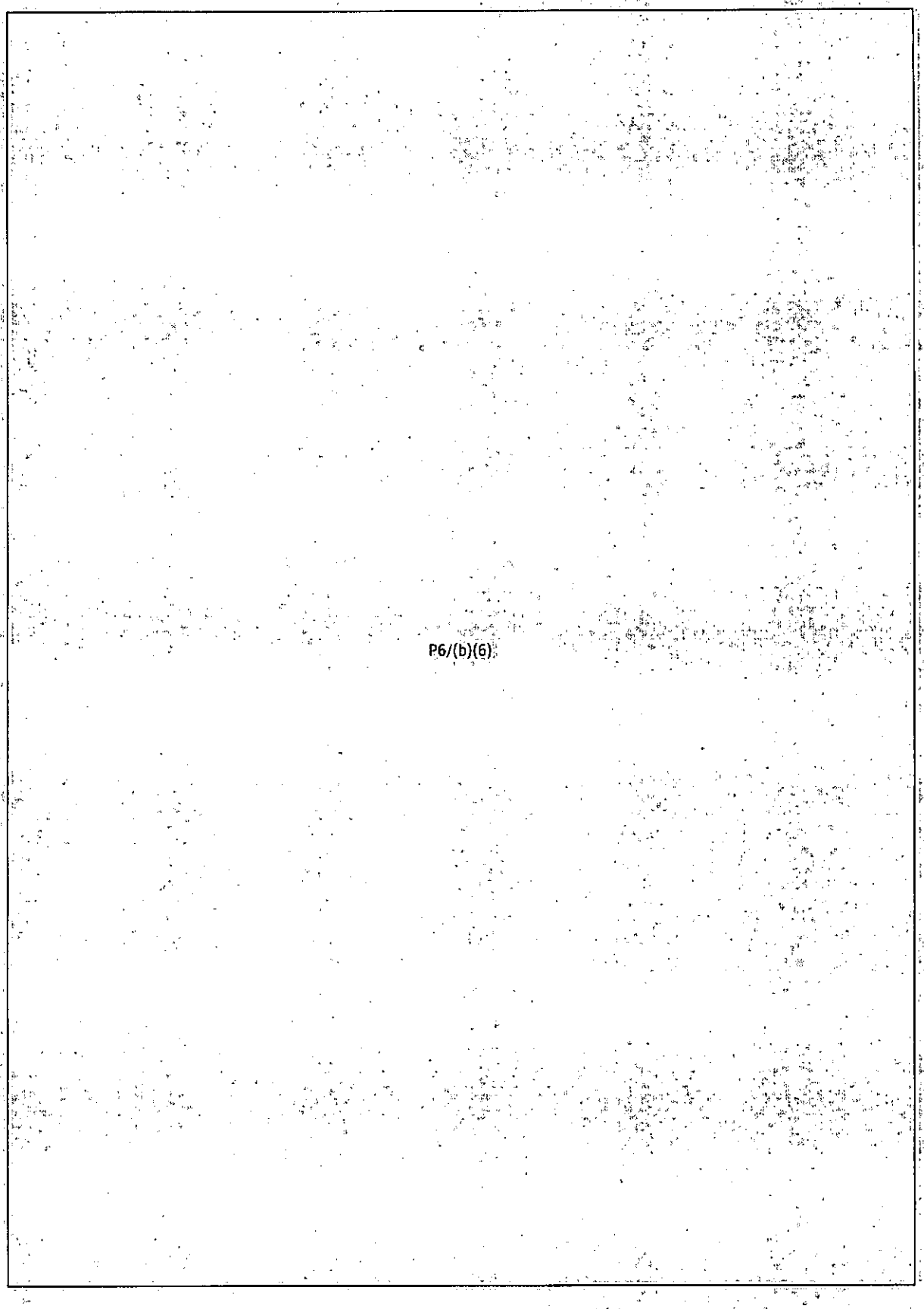
P6/(b)(6)

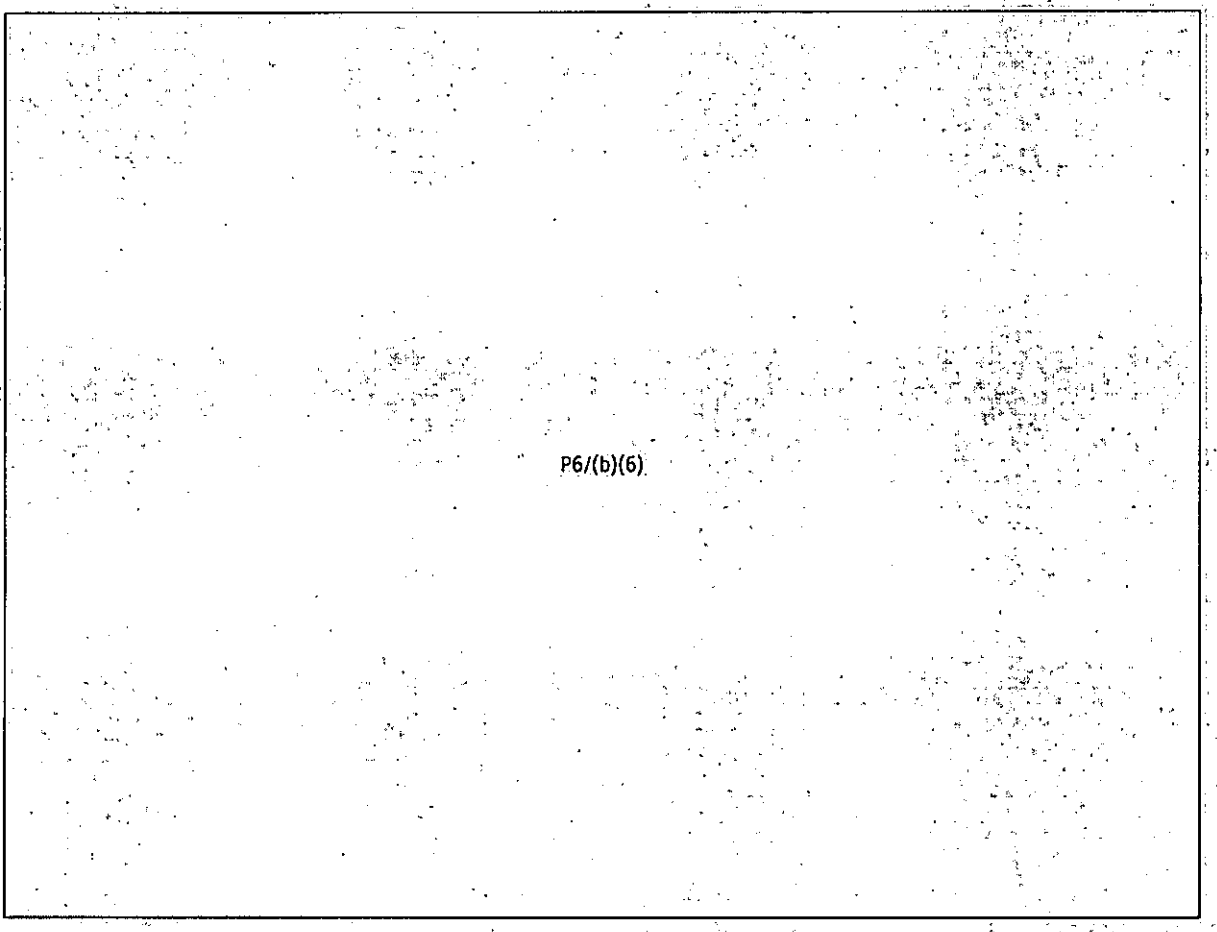

-----Original Message-----
From: Swenson, Lily F <Lily.Fu.Swenson@SMOJMD.USDOJ.gov>
To: 'Luis_A._Reyes@who.eop.gov' <Luis_A._Reyes@who.eop.gov>
Sent: Wed May 10 23:51:05 2006
Subject: Re: NOMINATION SENT TO THE SENATE

Yay!

Sent from my BlackBerry Wireless Handheld

-----Original Message-----
From: Luis_A._Reyes@who.eop.gov <Luis_A._Reyes@who.eop.gov>
To: Swenson, Lily F <Lily.Fu.Swenson@SMOJMD.USDOJ.gov>
Sent: Wed May 10 22:59:34 2006
Subject: Re: NOMINATION SENT TO THE SENATE

I will be there on Sat.

Luis A. Reyes

Special Assistant to the President
Office of Presidential Personnel
The White House
Washington
(202) 456-5296

-----Original Message-----
From: Lily.Fu.Swenson@usdoj.gov
To: Robert.McCallum@usdoj.gov; Neil.Gorsuch@usdoj.gov; Currie.Gunn@usdoj.gov; Reyes, Luis A.
Sent: Wed May 10 18:58:08 2006
Subject: RE: NOMINATION SENT TO THE SENATE

Now we just need to get everyone confirmed!

-----Original Message-----
From: Luis_A._Reyes@who.eop.gov [mailto:Luis_A._Reyes@who.eop.gov]
Sent: Wednesday, May 10, 2006 6:39 PM
To: McCallum, Robert (SMO); Gorsuch, Neil M; Swenson, Lily F; Gunn, Currie (SMO)
Subject: Re: NOMINATION SENT TO THE SENATE

My sentiments exactly.

Luis A. Reyes
Special Assistant to the President
Office of Presidential Personnel
The White House
Washington
(202) 456-5296

-----Original Message-----
From: Robert.McCallum@usdoj.gov
To: Neil.Gorsuch@usdoj.gov; Lily.Fu.Swenson@usdoj.gov; Currie.Gunn@usdoj.gov; Reyes, Luis A.
Sent: Wed May 10 18:33:27 2006
Subject: Re: NOMINATION SENT TO THE SENATE

Hurrah!!!!! Robt.

-----Original Message-----
From: Luis_A._Reyes@who.eop.gov
To: McCallum, Robert (SMO); Gorsuch, Neil M; Swenson, Lily F; Gunn, Currie (SMO)
Sent: Wed May 10 17:54:16 2006
Subject: FW: NOMINATION SENT TO THE SENATE

fyi

From: bounce-222583-1300675@list.whitehouse.gov [mailto:bounce-222583-1300675@list.whitehouse.gov] On Behalf Of White House Press Releases
Sent: Wednesday, May 10, 2006 4:17 PM
To: Reyes, Luis A.
Subject: NOMINATION SENT TO THE SENATE

THE WHITE HOUSE

Office of the Press Secretary

For Immediate Release May 10, 2006

NOMINATION SENT TO THE SENATE:

Neil M. Gorsuch, of Colorado, to be United States Circuit Judge for the Tenth Circuit, vice David M. Ebel, retired.

###

From: "Reyes, Luis A."
Date: Wednesday, May 10, 2006 9:59 PM
To: <Lily.Fu.Swenson@usdoj.gov>
Subject: Re: NOMINATION SENT TO THE SENATE

I will be there on Sat.

Luis A. Reyes
Special Assistant to the President
Office of Presidential Personnel
The White House
Washington
(202) 456-5296

-----Original Message-----
From: Lily.Fu.Swenson@usdoj.gov
To: Robert.McCallum@usdoj.gov; Neil.Gorsuch@usdoj.gov; Currie.Gunn@usdoj.gov; Reyes, Luis A.
Sent: Wed May 10 18:58:08 2006
Subject: RE: NOMINATION SENT TO THE SENATE

Now we just need to get everyone confirmed!

-----Original Message-----
From: Luis_A._Reyes@who.eop.gov [mailto:Luis_A._Reyes@who.eop.gov]
Sent: Wednesday, May 10, 2006 6:39 PM
To: McCallum, Robert (SMO); Gorsuch, Neil M; Swenson, Lily F; Gunn, Currie (SMO)
Subject: Re: NOMINATION SENT TO THE SENATE

My sentiments exactly.

Luis A. Reyes
Special Assistant to the President
Office of Presidential Personnel
The White House
Washington
(202) 456-5296

-----Original Message-----
From: Robert.McCallum@usdoj.gov
To: Neil.Gorsuch@usdoj.gov; Lily.Fu.Swenson@usdoj.gov; Currie.Gunn@usdoj.gov; Reyes, Luis A.
Sent: Wed May 10 18:33:27 2006
Subject: Re: NOMINATION SENT TO THE SENATE

Hurrah!!!!! Robt.

-----Original Message-----
From: Luis_A._Reyes@who.eop.gov

To: McCallum, Robert (SMO); Gorsuch, Neil M; Swenson, Lily F; Gunn, Currie (SMO)
Sent: Wed May 10 17:54:16 2006
Subject: FW: NOMINATION SENT TO THE SENATE

fyi

From: bounce-222583-1300675@list.whitehouse.gov
[mailto:bounce-222583-1300675@list.whitehouse.gov] On Behalf Of White House Press Releases
Sent: Wednesday, May 10, 2006 4:17 PM
To: Reyes, Luis A.
Subject: NOMINATION SENT TO THE SENATE

THE WHITE HOUSE

Office of the Press Secretary

For Immediate Release May 10, 2006

NOMINATION SENT TO THE SENATE:

Neil M. Gorsuch, of Colorado, to be United States Circuit Judge

for the Tenth Circuit, vice David M. Ebel, retired.

# # #

From: <Lily.Fu.Swenson@usdoj.gov>
Date: Wednesday, May 10, 2006 10:50 PM
To: "Reyes, Luis A."
Subject: Re: NOMINATION SENT TO THE SENATE

Yay!

Sent from my BlackBerry Wireless Handheld

-----Original Message-----
From: Luis_A._Reyes@who.eop.gov <Luis_A._Reyes@who.eop.gov>
To: Swenson, Lily F <Lily.Fu.Swenson@SMOJMD.USDOJ.gov>
Sent: Wed May 10 22:59:34 2006
Subject: Re: NOMINATION SENT TO THE SENATE

I will be there on Sat.

Luis A. Reyes
Special Assistant to the President
Office of Presidential Personnel
The White House
Washington
(202) 456-5296

-----Original Message-----
From: Lily.Fu.Swenson@usdoj.gov
To: Robert.McCallum@usdoj.gov; Neil.Gorsuch@usdoj.gov; Currie.Gunn@usdoj.gov; Reyes, Luis A.
Sent: Wed May 10 18:58:08 2006
Subject: RE: NOMINATION SENT TO THE SENATE

Now we just need to get everyone confirmed!

-----Original Message-----
From: Luis_A._Reyes@who.eop.gov [mailto:Luis_A._Reyes@who.eop.gov]
Sent: Wednesday, May 10, 2006 6:39 PM
To: McCallum, Robert (SMO); Gorsuch, Neil M; Swenson, Lily F; Gunn, Currie (SMO)
Subject: Re: NOMINATION SENT TO THE SENATE

My sentiments exactly.

Luis A. Reyes

Special Assistant to the President
Office of Presidential Personnel
The White House
Washington
(202) 456-5296

-----Original Message-----
From: Robert.McCallum@usdoj.gov
To: Neil.Gorsuch@usdoj.gov; Lily.Fu.Swenson@usdoj.gov; Currie.Gunn@usdoj.gov; Reyes, Luis A.
Sent: Wed May 10 18:33:27 2006
Subject: Re: NOMINATION SENT TO THE SENATE

Hurrah!!!!! Robt.

-----Original Message-----
From: Luis_A._Reyes@who.eop.gov
To: McCallum, Robert (SMO); Gorsuch, Neil M; Swenson, Lily F; Gunn, Currie (SMO)
Sent: Wed May 10 17:54:16 2006
Subject: FW: NOMINATION SENT TO THE SENATE

fyi

From: bounce-222583-1300675@list.whitehouse.gov
[mailto:bounce-222583-1300675@list.whitehouse.gov] On Behalf Of White House Press Releases
Sent: Wednesday, May 10, 2006 4:17 PM
To: Reyes, Luis A.
Subject: NOMINATION SENT TO THE SENATE

THE WHITE HOUSE

Office of the Press Secretary

For Immediate Release May 10, 2006

NOMINATION SENT TO THE SENATE:

Neil M. Gorsuch, of Colorado, to be United States Circuit Judge

for the Tenth Circuit, vice David M. Ebel, retired.

# # #

From: <Lily.Fu.Swenson@usdoj.gov>
Date: Wednesday, May 10, 2006 10:50 PM
To: "Reyes, Luis A."
Subject: Re: NOMINATION SENT TO THE SENATE

Yay!

Sent from my BlackBerry Wireless Handheld

-----Original Message-----
From: Luis_A._Reyes@who.eop.gov <Luis_A._Reyes@who.eop.gov>
To: Swenson, Lily F <Lily.Fu.Swenson@SMOJMD.USDOJ.gov>
Sent: Wed May 10 22:59:34 2006
Subject: Re: NOMINATION SENT TO THE SENATE

I will be there on Sat.

Luis A. Reyes
Special Assistant to the President
Office of Presidential Personnel
The White House
Washington
(202) 456-5296

-----Original Message-----
From: Lily.Fu.Swenson@usdoj.gov
To: Robert.McCallum@usdoj.gov; Neil.Gorsuch@usdoj.gov; Currie.Gunn@usdoj.gov; Reyes, Luis A.
Sent: Wed May 10 18:58:08 2006
Subject: RE: NOMINATION SENT TO THE SENATE

Now we just need to get everyone confirmed!

-----Original Message-----
From: Luis_A._Reyes@who.eop.gov [mailto:Luis_A._Reyes@who.eop.gov]
Sent: Wednesday, May 10, 2006 6:39 PM
To: McCallum, Robert (SMO); Gorsuch, Neil M; Swenson, Lily F; Gunn, Currie (SMO)
Subject: Re: NOMINATION SENT TO THE SENATE

My sentiments exactly.

Luis A. Reyes

Special Assistant to the President
Office of Presidential Personnel
The White House
Washington
(202) 456-5296

-----Original Message-----
From: Robert.McCallum@usdoj.gov
To: Neil.Gorsuch@usdoj.gov; Lily.Fu.Swenson@usdoj.gov; Currie.Gunn@usdoj.gov; Reyes, Luis A.
Sent: Wed May 10 18:33:27 2006
Subject: Re: NOMINATION SENT TO THE SENATE

Hurrah!!!!! Robt.

-----Original Message-----
From: Luis_A._Reyes@who.eop.gov
To: McCallum, Robert (SMO); Gorsuch, Neil M; Swenson, Lily F; Gunn, Currie (SMO)
Sent: Wed May 10 17:54:16 2006
Subject: FW: NOMINATION SENT TO THE SENATE

fyi

From: bounce-222583-1300675@list.whitehouse.gov
[mailto:bounce-222583-1300675@list.whitehouse.gov] On Behalf Of White House Press Releases
Sent: Wednesday, May 10, 2006 4:17 PM
To: Reyes, Luis A.
Subject: NOMINATION SENT TO THE SENATE

THE WHITE HOUSE

Office of the Press Secretary

For Immediate Release May 10, 2006

NOMINATION SENT TO THE SENATE:

Neil M. Gorsuch, of Colorado, to be United States Circuit Judge

for the Tenth Circuit, vice David M. Ebel, retired.

# # #

From: "Sinatra, Nicholas A."
Date: Friday, June 16, 2006 1:49 PM
To: <srushton@committeeforjustice.org>
Subject: Judicial Coalition Press

THIS RECORD IS A WITHDRAWAL SHEET
Date created: Sat Mar 04 17:11:33 EST 2017

Releasability: Withheld In Part

Reasons for Withholding:

P6,b(6)

Notes:

Case ID: gwb.2017-0158-S

Additional Information:

From: "Sinatra, Nicholas A."
To: <srushton@committeeforjustice.org>
Subject: Judicial Coalition Press
Received(Date): Fri, 16 Jun 2006 09:49:33 -0500
Judicial Coalition Press Round-Up as of 6-15-06.doc

Sean,
Is this an accurate round-up of the press to date? Thanks, Nick

---

Nick Sinatra
Associate Director
White House Office of Public Liaison
Phone: 202-456-2380
Fax: 202-456-6218

Rocky Mountain News

Time running short on nomination

By M.E. Sprengelmeyer, Rocky Mountain News
June 15, 2006

WASHINGTON — Time is running out before a Colorado judicial nomination could get stalled in the U.S. Senate's summer swoon.

President Bush has nominated attorney and legal scholar Neil Gorsuch to fill a seat on the Denver-based 10th Circuit Court of Appeals, and backers hope he gets a hearing in the Senate Judiciary Committee in the next few weeks.

But if there's a delay and the committee can't agree to advance the nomination by the Senate's August recess, it's unlikely he can be win final Senate confirmation by the end of the year, said Sean Conway, chief of staff to Sen. Wayne Allard, R-Loveland.

That prospect, and the lengthy delay in confirming an earlier 10th Circuit nominee, Tim Tymkovich, prompted Allard to hand-deliver a letter to Senate Judiciary Committee chairman Sen. Arlen Specter, R-Pa., this week asking him to expedite Gorsuch's confirmation.

"What we're trying to do is get this process moving," Allard chief of staff Sean Conway said Thursday. "What pushed this is we do not want a repeat of the Tymkovich situation where we had a vacancy on the court for over two years."

"Sen. Allard just doesn't feel it's prudent to have a vacancy on an important appeals court like this, particularly with a non-controversial nominee."

So far, no overt opposition has emerged to Gorsuch's nomination, but arcane Senate procedures have left the timing of his pending confirmation hearings up in the air.

By Senate tradition, the Judiciary Committee does not move forward with confirmation hearings until a nominee's two home-state Senators deliver so-called "blue slips" indicating they approve going forward.

In the past, Allard has used that procedure to block two of former President Bill Clinton's Colorado judicial nominees.

As of Thursday afternoon, Sen. Ken Salazar, D-Denver, had not delivered his "blue slip" on Gorsuch, but spokesman Drew Nannis said there was no intent to delay Gorsuch and that Salazar's sign-off could come within a day or two.

http://www.philly.com/mld/inquirer/news/editorial/14820282.htm

Philadelphia Inquirer
June 15, 2006

Stop the nomination games:
It's time to pass Specter's reforms to the irresponsible handling of judicial nominations.
By Jeffrey Lord

There they go again.

It's bad enough that one political party in charge of the U.S. Senate plays games with the federal judiciary when the other party controls the White House. Now we have members of the same party playing games when their own party controls the White House. Either way, the result is bad for federal judges.

The latest incident involves Sen. Lindsey Graham (R., S.C.) and a Bush nominee for the U.S. Court of Appeals for the Fourth Circuit. The nominee, William "Jim" Haynes, is currently the general counsel at the Pentagon. As such, he has played a role in the issue of the treatment of detainees captured on the battlefields of Afghanistan and Iraq. Graham, a military lawyer himself, apparently objects to Haynes and is responding to critics in the military community that the policies on detainees Haynes helped to construct make him unfit for the appeals court.

Fair enough. While I disagree with this assessment, this has been used as yet another excuse to abuse the Senate's judicial confirmation process.

Haynes' nomination has been sitting in the Senate Judiciary Committee for three years without a vote. Repeated news accounts finger Graham, a committee member, as the senator who is quietly keeping Haynes from getting that vote. Even more amazing, there are multiple media stories that Sen. John McCain (R., Ariz.), a potential presidential candidate, is urging Graham on.

Once again, members of the U.S. Senate are vividly demonstrating why the public has such increasing contempt for things political. Not unlike the way Pennsylvania state legislators of both parties united to give themselves a pay raise in the middle of the night, Republican and Democratic U.S. senators seem determined to show the public that there are not two political parties in Washington, but three: the Republicans, the Democrats and the Senate Party. The latter has a mere 100 members and is thoroughly bipartisan.

So Graham quietly signals his colleagues that he wants to obstruct the confirmation process and - presto! - the senator gets his wish. Never mind that the rules for selecting senators are hard and fast and not to be tampered with. Forget that McCain and any other interested presidential candidate depend on the rules for how we elect a president. It's only the third branch of government that doesn't get the same respect.

If Graham were informed today that his next election were moved up from 2008 to next week, he would correctly cry foul. Yet he shows not the slightest concern over letting a judicial nominee cool his heels for three years.

Even more amazing is the reported conduct of McCain. Forget the sheer politics of his infuriating the very conservatives he will need to get nominated. Does he seriously believe that his conduct in this matter will not provide some ammunition for some future senator to stymie the judicial nominations of a President McCain?

For that matter, every senator with an eye on the White House in 2008 should be hustling to make sure Haynes and other nominees are treated fairly. After senatorial abuse of the process reaching back to at least the Reagan administration, what makes any Democrat think things will change if the next president's name is Clinton, Kerry or Feingold?

Several years ago, Pennsylvania's own Sen. Arlen Specter proposed a series of excellent reforms that would bring a halt to what has become an out-of-control judicial confirmation process. They featured a timeline for hearings, committee votes and floor votes. If adopted, the rule changes would apply to all nominees of all presidents, regardless of which party controlled the Senate.

For no other reason than simple fairness, not to mention respect for the federal judiciary, it's time to pass those Specter reforms.

Of course, there will be bipartisan resistance from senators more interested in self-granted perks than the kind of impartial rules senators themselves look to as the lifeblood of their role as elected officials under the Constitution.

But Specter believes in these reforms and, as chairman of the Senate Judiciary Committee, he is in exactly the right place to get fair treatment for Haynes and finally reform the U.S. Senate's judicial

confirmation process for good. After decades of senatorial mistreatment of judicial nominees, isn't it about time?

Pennsylvanians of all political stripes who are interested in seeing that the federal judiciary gets the same fairness senators demand for themselves should insist that their senior senator use his considerable yet momentary power to pass the Specter reforms.

Jeffrey Lord P6/(b)(6) is the author of "The Borking Rebellion," an inside look at the U.S. Senate's judicial confirmation process.

Bloomberg
June 12, 2006

Republican Activists Urge Senate to Vote on Judicial Nominees
By James Rowley

June 12 (Bloomberg) -- Republican activists want their allies in the U.S. Senate to revive the debate over President George W. Bush's judicial nominees to mobilize the party's core voters for the November elections.

Republicans risk losing one or both houses of Congress unless the base is motivated to vote, the activists warned at a news conference in Washington. They urged Senate Republican leader Bill Frist of Tennessee to focus on judicial nominees instead of a proposed constitutional amendment to ban flag burning that is set for debate this month.

"Our constituents will not be put off being told that the Senate has more pressing business than judicial nominees," said Jan LaRue, chief counsel of Concerned Women For America. Unless Senate Republicans confirm more judicial nominees, "come Nov. 8, the votes they want may not be there."

The flag-burning amendment is more a symbolic issue than judicial nominations, which have concerned voters in past elections since Bush took office, said Manuel Miranda, a former Senate Republican aide who heads the Third Branch Conference.

"Appealing only with symbolic issues, is, in essence, patronizing," Miranda told reporters. Still, he defended Frist's doomed effort to pass legislation to ban same-sex marriage because that issue "is very much linked to our concern for the judiciary."

Making a Difference

David Keene, chairman of the American Conservative Union, said a debate on judges is a good way for Republicans to distinguish themselves from Democrats in November.

Conservatives are more likely to vote "if they are happy, active and energized," he told reporters.

Frist has tried to avoid battles over nominees who have generated the most controversy. After vowing earlier this year to seek a vote on Terrence Boyle, nominated to the 4th U.S. Circuit Court of Appeals, he has ducked questions about plans to seek Senate votes on Boyle and another nominee for the same Richmond-based court, William J. Haynes II.

Boyle, 60, a federal trial court judge in North Carolina, is accused of breaking a conflict-of-interest law by purchasing stock in General Electric Co. while overseeing a case involving an employee in a pension dispute with the company. Boyle ruled in favor of the company. Those allegations emerged after Frist had announced his plan to seek a Senate vote on Boyle, who Bush first nominated five years ago.

Suspected Terrorists

Haynes, 48, the Defense Department's general counsel, faces questions from Republicans and Democrats alike over his role in drafting the policies for detaining and interrogating suspected terrorists.

Critics say those policies blur legal prohibitions on abuse of prisoners, leading to the torture of captives at the Abu Ghraib prison in Iraq. About a dozen soldiers have been prosecuted for the alleged mistreatment.

Activists last week urged South Carolina Republican Senator Lindsey Graham to drop his objections to Haynes and permit a vote by the Judiciary Committee on his nomination.

Graham, acknowledging he has concerns about Haynes's role in drafting the detention and interrogation policies, has declined to say how he would vote on the nomination.

In a June 8 letter to the activists, he said he took "very seriously" the criticisms by two retired Navy judge advocate generals who opposed Haynes. "I am troubled that very distinguished military leaders have expressed strong opposition to the Haynes nomination," the letter said.

Second Hearing

Miranda said he wouldn't oppose a second confirmation hearing for Haynes, who was questioned by the committee before the revelations about Abu Ghraib.

Haynes's nomination is still in the Judiciary Committee, where Democrats say they would ask for another hearing before the panel votes to send the appointment to the full Senate.

"Jim Haynes does not condone torture," Republican activist Pat M. Woodward Jr., told reporters. Opponents "are trying to blame Jim Haynes for this administration's policies in the war on terror."

More than 60 activists, including Paul Weyrich of Coalitions for America and Donald E. Wildmon of the American family Association, have signed a letter urging Republican leaders to drop the flag-burning debate in favor of judicial nominations.

Conservative Leaders Ask Frist To Emphasize Judges

CONGRESS DAILY PM
June 12, 2006
by Greta Wodele

More than 60 conservative leaders today called on Senate Majority Leader Frist to set aside this month's planned debate on a constitutional amendment to ban flag burning and instead schedule votes on several pending appellate court nominations. "We write to remind you of your duty, but also because we are concerned that if the majority that assured the confirmation votes of Chief Justice Roberts and Justice [Samuel] Alito lose just one seat in the next election, the future of the Supreme Court and the federal appellate bench will again be imperiled by use of filibusters," members of the coalition of conservative groups wrote in a letter to Frist and Republican senators. The group, which is expected to pick up nearly 100 signatures, plans to send the letter Tuesday. The coalition argued the judges debate, which has pitted Republicans against Democrats, ranks higher in surveys with conservatives than the flag burning proposal.

Frist's spokeswoman today responded that the flag burning amendment is a key proposal to Americans, especially for veterans as well as soldiers in Iraq and Afghanistan. She added that Frist has "methodically" pushed through several of President Bush's judicial picks and would continue to do so this year. The spokeswoman declined to give a timeline for scheduling a vote on pending nominees. The Senate is slated to vote on the flag proposal at the end of the month. One conservative group, Americans

for Tax Reform, opted against signing onto the coalition's letter and instead sent its own letter encouraging Frist to schedule votes on judicial nominees.

Manuel Miranda, executive director of the conservative Third Branch Conference, praised Frist today for his previous efforts on judicial nominees, but argued Republicans must demand the majority leader schedule votes for the pending judicial nominees in order to help energize conservative voters this fall. "It will get out small margins," Miranda told reporters, conceding the issue would not mobilize large numbers of conservative voters. "It is by small margins that several [GOP] senators currently hold their seats." Miranda said the judge debate is a "signature issue" for Frist, who would need conservatives for a potential White House bid in 2008. "He began with a bang, but if he ends on a whimper that could hurt him," Miranda said. "We want to help him." One GOP Senate aide dismissed Miranda's news conference today as a media ploy to pressure Republicans on a single issue. "The 'Flag Amendment' is not preventing movement on judges," said the aide, arguing the flag proposal gave conservatives a "juicier hook" than other legislative measures slated for floor debate this year.

Miranda said he expects Frist to commit to a vote on Terrence Boyle's nomination to the 4th U.S. Circuit Court of Appeals before the July Fourth recess. But conservatives worry that Frist and GOP leaders will not continue pushing votes on other pending judges in the months leading up to the November elections. "Under the old Senate tradition, judges stop after June and July," said Miranda. Frist's spokeswoman declined to comment about whether Frist would schedule a vote on Boyle's nomination before next month.

WALL STREET JOURNAL
June 7, 2006

Justice Kennedy's Culture War
How gay marriage became a federal case, alas.

The Supreme Court is busy this week, but Justice Anthony Kennedy should take a moment to tune into the Senate debate on gay marriage. As the man who enabled this latest front in the culture wars, it's the least he can do.

That's the most efficient way to think about the Senate debate this week on the Marriage Protection Amendment, which would create a national definition of marriage as a "union of a man and a woman." We remain opposed to federal interference in this issue, believing that issues of family life and law are best settled in state legislatures. Yet given the way activist courts have turned gay marriage into a national issue, it's no surprise that Congress joined the fray.

Senate Majority Leader Bill Frist knows he's unlikely to get many more than the 48 votes he got the last time he brought up this amendment, in 2004. Constitutional amendments require a two-thirds majority, and only one Democrat, Nebraska's Ben Nelson, is publicly on board. So some of this is about rallying a demoralized conservative base.

But the amendment vote can't be understood outside of the anxiety created by activist courts. Justice Kennedy wrote the majority opinion in the 2003 Lawrence case that banned state anti-sodomy laws. So sweeping was his "privacy right" language that it took only a few months for the Massachusetts Supreme Court to use Lawrence to justify its decision to impose a right to gay marriage there. Politicians in New York and San Francisco began issuing gay marriage licenses, never mind state law.

So here we go again with another values issue about to become an endlessly polarizing national debate. Beltway politicians can posture knowing nothing much will change. This is the history of abortion since Roe v. Wade, with both sides at the same barricades 30 years on. The Founders left such thorny social issues to the states precisely to allow the democratic give and take that can reach a rough consensus, as well as adjust as social mores change.

That's what the states have been doing in recent years. Some 19 states now have constitutional amendments protecting "traditional" marriage; another 26 have statutes doing the same. Alabama voters yesterday endorsed such an amendment, and six more states will have the question on November ballots.

States have also devised a range of policies for civil partnerships or other legal rights for gay couples. These innovations reflect the reality that most Americans oppose extending the term "marriage" to gays but are open to other legal arrangements. Colorado voters may face ballot initiatives this fall dealing with both a definition of marriage and domestic partnership rights.

Supporters of the national ban say an amendment is necessary because willful courts won't honor those voter verdicts. They have a point. A federal court struck down Nebraska's ban on gay marriage last year even though 70% of the state's residents voted for it. Bans have been overturned in Washington, California, Maryland and New York.

But it's far from clear that a Constitutional amendment is necessary to stop this just now. Congress passed the Defense of Marriage Act in the 1990s, and sooner or later the Supreme Court will decide if this clashes with the Constitution's "full faith and credit" clause that applies one state's laws to the other 49 (i.e., easy Nevada divorce). If the High Court overturns the Defense of Marriage Act, there'd be a much stronger case for something as rare, and politically difficult, as passing a Constitutional amendment. Meantime, this is another argument for confirming President Bush's judicial nominees.

As for liberals, they might consider that their best chance to change minds is through open state debate, not coercive courts. Polls show Americans are becoming more comfortable with civil unions and other gay rights. In fact, the best thing gay activists could do for themselves at the federal level would be to support repeal of the death tax, since under current law gay couples often lack inheritance rights. That would accomplish more than anything that will emerge from this week's political spectacle over amending the Constitution.

June 7, 2006
Wall Street Journal

A Different Judicial Battle

The Senate is back in session, and we'll soon see if Republicans are serious about confirming President Bush's nominees for the appeals courts. Majority Leader Bill Frist kept his promise to confirm Brett Kavanaugh to the D.C. Circuit before Memorial Day, after he'd waited three years for a vote.

So who's next? Mr. Frist wanted to move Fourth Circuit nominee Terrence Boyle by Memorial Day too, but no go. A federal judge in North Carolina, Mr. Boyle has the honor of waiting longer than any appeals-court nominee in history for a floor vote. He was in Mr. Bush's first group of nominees announced on May 9, 2001 and was first nominated by Mr. Bush's father in 1991, though Democrats denied him a vote.

Democrats now say they'll filibuster his nomination. They are distorting a couple of Judge Boyle's civil rights decisions and making conflict-of-interest allegations that add up at worst to minor infractions. But Republicans don't want a fight in an election year over race or ethics. And Judge Boyle's onetime Senate champion -- Jesse Helms -- has long since retired. A controversial nominee without an angel to guide him through today's polarized Senate is in trouble.

Which brings us to William "Jim" Haynes II, another stalled Fourth Circuit nominee. Mr. Haynes was named on September 29, 2003, had a hearing two months later, and was voted out of committee in March 2004. But don't blame this delay only on Democrats. Two Republicans -- Senators John McCain and Lindsey Graham -- are also causing the holdup.

Mr. Haynes is the Pentagon's general counsel, and his transgression is to have offered legal advice on the treatment of detainees in the war on terror. The big point of contention is his role in Defense Secretary Donald Rumsfeld's decision in December 2002 to allow "coercive" interrogation techniques against al Qaeda detainees at Guantanamo.

The Pentagon says Mr. Haynes offered legal analysis; his critics distort this to say he was instrumental in forging a policy that could be used to justify "torture." But there is no evidence that anyone condoned torture, and it was the CIA, not the Pentagon, that used "waterboarding" that critics cite as the most coercive sanctioned technique.

In any case, Mr. Rumsfeld rescinded his decision within six weeks after Pentagon lawyers took their concerns to Mr. Haynes, who then took them to Mr. Rumsfeld. Even if you believe the "coercive" techniques policy was a mistake, its reversal was due in no small part to Mr. Haynes, who did his duty of providing legal analysis. Mr. Haynes met with Senator McCain for an hour last month and agreed to answer written questions about the issue.

Senator McCain's anger over the Air Force's tanker deal with Boeing also unfairly extends to Mr. Haynes. As general counsel, Mr. Haynes had the job of reviewing and, in some cases, redacting the small library's worth of documents the Senator demanded. A McCain spokeswoman tells us that the Senator has not made a decision about whether to support the nomination.

It's hard to see how opposing Mr. Haynes would achieve anything except win the Senators some fleeting praise in the establishment media. It wouldn't impress GOP primary voters in Mr. Graham's home state of South Carolina, an important Presidential primary state in 2008 and home to many Haynes supporters. In defeating Mr. Haynes, Mr. McCain would mainly be validating those critics who want to punish anyone associated with the war in Iraq. Is this how a President McCain would treat his appointees who come under political fire for offering honest counsel?

There are 18 vacancies on the appeals-court bench -- 10% of the total -- and not many weeks left to fill them before election-year campaigning makes judicial confirmations next to impossible. Seven nominees are currently waiting for a hearing or vote. With Republicans in danger of losing Senate seats, if not their majority, now is the time to honor one of their campaign pledges from 2004 by confirming Mr. Bush's judicial nominees.

---

http://www.thehill.com/thehill/export/TheHill/News/Frontpage/060706/news3.html

THE HILL
June 7, 2006

White House Renews Push for Nominees
By Alexander Bolton

White House officials are making a concerted effort to cooperate with outside conservative groups to support and defend President Bush's nominees to the federal bench, and they are also planning to work more closely with the Senate on confirming the nominees.

The greater focus on judges comes in the wake of privately expressed criticism from conservative leaders that the White House and the GOP-controlled Senate were doing little to defend high-profile nominees such as William "Jim" Haynes and Terrence Boyle, both picked for the 4th U.S. Circuit Court of Appeals, from attacks by liberals.

The White House and Senate Republicans offered spirited defenses of prior embattled nominees, such as Priscilla Owen, who now sits on the 5th U.S. Circuit Court of Appeals, and Janice Rogers Brown, who is a member of the D.C. Circuit Court. But since their confirmations and the Supreme Court confirmations of

Chief Justice John Roberts and Justice Samuel Alito, GOP leaders have done little to defend other controversial nominees.

The lack of an organized defense of languishing nominees such as Haynes, Boyle and William Myers, a nominee to the 9th Circuit, prompted former clerks of the nominees and conservative activists to take matters into their own hands. Boyle's former clerks, many of whom are now prominent lawyers, joined together on their own accord to defend him from accusations that he acted improperly while a district-court judge.

Conservative activists and intellectual leaders, such as Sean Rushton, executive director of the Committee for Justice, and Professor John Yoo of the University of California at Berkeley, also began laying plans to form committees to defend other embattled nominees. Yoo was in the national spotlight earlier this year during the Alito hearings because of his writings on the legal theory of the unitary executive, which Bush has used to justify his wartime powers.

But since the Senate confirmation of Brett Kavanaugh to the D.C. Circuit Court of Appeals two weeks ago, the White House has begun to take a more active role in defending the nominees. For example, talking points circulated at the end of last week defending Boyle from accusations that he did not recuse himself from cases where he may have had conflicts of interest were written in the signature style of the White House and its ally the Republican National Committee. And administration officials are also working more closely with conservative activists to defend the nominees. Also, the Department of Justice is crafting a memo on Boyle's conduct as a judge and activists close to the White House such as Edward Whelan, president of the Ethics and Public Policy Center who authored a recent article in the conservative Weekly Standard, are stepping up their advocacy on behalf of the judicial nominees.

"I sense that," said Sen. Jeff Sessions (R-Ala.), a member of the Senate Judiciary Committee, when asked yesterday if he noticed more effort by the White House to support the judicial nominees. He added that he met with Boyle and a White House aide Monday in a meeting he said he assumed was set up by the administration.

"I guess that represents a stepping up and talking about judges," Sessions acknowledged.

Sessions also said that conservatives are right to be concerned about the lack of action by Senate Republicans to defend the nominees, something he attributed to distractions caused by the busy schedule and big political issues such as immigration reform.

"I think it's time to get more serious in defending the nominees," he said.

Sen. Jim DeMint (R-S.C.), a rising star in the upper chamber's conservative circles, said that the White House is working more closely with Senate Majority Leader Bill Frist (R-Tenn.) on the judicial nominees.

"We've got to get moving faster on judicial nominees," said DeMint, who added that Frist has told him judicial nominees are a priority.

A White House official said that several of the nominees have sat in the Senate for a long time and that the administration is asking senators to make a decision about whether to confirm them or not, whether to "fish or cut bait."

The greater cooperation between the White House and conservative groups comes several weeks after White House political adviser Karl Rove and counsel Harriet Miers told conservatives in a private meeting that they would begin sending more judicial nominees to the Hill. But so far few nominees have been sent.

The White House official said that to the extent there is a push on judges it is an effort to wrap up background checks on judicial nominees and send them to the Senate more quickly. The effort is a direct

recognition that the window of opportunity for getting nominees confirmed in the Senate may be closing as Election Day and the end of the 109th Congress approaches.

Sen. Lindsey Graham (R-S.C.), a member of the Judiciary Committee, has come under heavy fire from conservatives for blocking Haynes's nomination.

Yesterday, nearly 80 prominent conservative leaders including David Keene, chairman of the American Conservative Union; Paul Weyrich, chairman of Coalitions for America; Manuel Miranda, chairman of the Third Branch Conference; and Saul Anuzis, chairman of the Michigan Republican Party, delivered a letter to Graham rebuking him for "effectively blocking" Haynes's nomination in the Judiciary Committee.

"We understand that you and Senator [John] McCain [R-Ariz.] have concerns about the Bush Administration's policies on prisoners captured in the War on Terror, and about Mr. Haynes's role in implementing those policies at the Defense Department," the conservative leaders wrote.

Graham defended himself yesterday by saying that he is not blocking Haynes in committee and arguing that the conservative leaders who signed the letter do not represent all conservatives. But Graham refused to say whether he would cast a crucial vote to pass Haynes out of committee.

---

http://powerlineblog.com/archives/014324.php

POWERLINE
June 6, 2006

Jim Haynes' listening skills

Last night, I discussed the incoherent criticism directed at Fourth Circuit nominee Jim Haynes by two retired military legal officers. It since has been pointed out to me that one of the officers, Retired Admiral Hutson, served as the Navy Judge Advocate General during the Clinton Administration, retiring in 2000. Thus, he never worked directly with Haynes, and presumably lacks first hand knowledge as to whether Haynes listens to others. The other Retired Admiral, Donald Guter, was the Navy JAG from 2000 to 2002. He retired in 2002, and so had a relatively brief overlap with Haynes.

By contrast, Major General (ret.) Michael Marchand served with Haynes until July 2005. He was an Army JAG for 31 years. During the last 12 of them, he served in positions that provided him with "significant exposure" to the various General Counsels of the Department of Defense. Marchand states, in a letter to Senators Specter and Leahy that

> In my experience Mr. Haynes has been more inclusive of the Judge Advocates General and the senior service lawyers of the armed services than any General Counsel of the Department of Defense. He has consistently and repeatedly reached out to the senior lawyers of the Department of Defense on some of the most difficult legal issues to confront our armed services, our Department, and our Country. He has done so throughout his tenure in formal and informal ways. He has been respectful of our views, even on those occasions when he may not have agreed with one of more of us. The Department and its legal community -- and the Country -- have been well served.

UPDATE: William Suter, Major General, USA (Ret.), and clerk of the U.S. Supreme Court, served in the JAG Corps from 1962-1991. He worked closely with Jim Haynes in 1990-1991 when Haynes was General Counsel of the Army. Suter has written to various Senators in support of Haynes. He states:

> Mr. Haynes is a superb lawyer in every respect. He performed his duties as the Army General Counsel with great distinction. He was very knowledgeable concerning military matters and fully supported the Army's mission. I found him easy to work with and considered him a valuable provessional colleague. He was always available to discuss pending legal issues and we kept

each other informed about important matters. He respected Judge Advocates and their opinions. He is also a man of great character and integrity.

Mr. Haynes deserves a vote on his nomination. I am confident that he will be an outstanding appellate judge.

(Subscription required)

Congress Daily PM
6 June 2006

Conservatives Rap Graham Over Judge; He Defends Stance

More than 80 conservative leaders today sent a letter to Sen. Lindsey Graham, R-S.C., accusing him of waging a "silent filibuster" against the nomination of William Haynes to the 4th U.S. Circuit Court of Appeals. While Graham today dismissed the coalition's charges, he also outlined his concerns with the nominee. "We represent a coalition of organizations that cares deeply about putting constitutionalist judges on the federal courts," wrote the leaders. "We are writing to express our concern about your lack of support for the nomination of William Haynes to the U.S. Court of Appeals for the Fourth Circuit, effectively blocking him in [the Judiciary] committee." The leaders further accused Graham of violating the constitutional prerogative of the president and the GOP majority to have an up-or-down vote on nominations, comparing his opposition to "Democrats' minority-obstructionist tactics."

Graham brushed off the group's efforts to demand he support the nominee. "They are a group of people that organize around a specific event. That doesn't mean they represent conservatives," said Graham. "I represent a conservative state with a conservative philosophy on judges. But I also believe added scrutiny is needed. And I am ready to vote on all nominees that I know about." Graham said Bush administration officials that worked with Haynes on the administration's policies involving torture of war prisoners have expressed to him their concerns with Haynes' role in the "formulation of the interrogation policy. I'm listening to those people." But Graham insisted he is not officially blocking the Judiciary Committee from voting on Haynes' nomination and predicted other senators would "call for more hearings" on controversial nominees, including Haynes. Graham declined to say how he would vote on the nominee if requests for additional hearings are not met. Sen. John McCain, R-Ariz., also shares Graham's concerns with Haynes' nomination.

Despite their anger over Graham's participation in the Gang of 14 last year, the conservative coalition declined to mention Graham's role in today's letter. The bipartisan Gang of 14 prevented Majority Leader Frist from changing Senate rules to prohibit the minority from filibustering a president's judicial nomination. The Committee for Justice, which signed today's letter, said recently the conservative groups would launch a national campaign via e-mails and telephone calls to Graham in hope of persuading the senator to support Haynes' nomination. One conservative leader predicted recently that Graham's conservative base could lash out against the senator when he runs for re-election in 2008. Haynes, who was nominated three years ago, has twice received the American Bar Association's highest rating. The group today defended Haynes' involvement in the 2003 torture scandal when he served as the Pentagon's general counsel, arguing Haynes had an "obligation to defend the legal rights of his client, the Defense Department, and to follow the legal advice of the Justice Department." -- by Greta Wodele

---

http://powerlineblog.com/archives/014317.php

June 6, 2006
POWERLINE

The incoherence of Jim Haynes' critics

According to the Washington Post, "some retired military officers have served notice" that they will oppose the nomination of Jim Haynes in the event of a confirmation battle. The two officers mentioned by the Post are both former military lawyers.

This is old news to anyone who has been reading Power Line. Indeed, as we have long noted, Sen. Lindsey Graham reportedly has been preventing a confirmation battle based partly on reports from military lawyers who are unhappy with Haynes about his role regarding the administration's policy towards war on terrorism detainees.
One of the officers, retired Rear Admiral John Hutson, claims that Haynes' "unwillingness to listen to others caused him to preside over the DOD legal system during the time of its greatest debacle in memory, the abuse of detainees by military personnel around the world." This is the familiar argument of the bureaucrat on the losing side -- "they didn't listen to me," which almost always means "they didn't agree with me." In Haynes' case, moreover, it was his obligation to defer to the legal advice and policy preferences of the Justice Department and the White House, not those of career military lawyers.

As for the "great debacle" claim, Hutson's tortured formulation, ("caused [Haynes] to preside over the legal system in the time of its greatest debacle," not "caused a debacle"), betrays the weakness of his argument. And what precisely was the debacle? If Hutson is referring to Abu Ghraib, he's talking nonsense. Nothing Haynes (or Justice Department lawyers) did caused that debacle; otherwise, whatever they did to cause it would have caused other Abu Ghraibs. Indeed, the controversial memo that Haynes produced (which adhered to the legal position laid out by the Justice Department) did not include sexual humiliation as one of the permitted interrogation devices. If Hutson is referring to Guantanamo Bay, then there is no debacle. Evidence of mistreatment of prisoners there is scant. It can be argue that the decision to hold so many people at Gitmo indefinitely (regardless of how they are treated) has been a public relations set-back. But that decision was not made by Haynes.

Meanwhile, retired Rear Admiral Donald Guter, apparently in response to the argument that Haynes was following Justice Department policy as he was obliged to, doubts that as a judge Haynes would have the independence or judgment to oppose unwise policies being pushed by his superiors. Either Guter is being misquoted or he was absent the day they taught law in law school. As an appeals court judge, Haynes' "superiors" would be the Supreme Court, and it would be Haynes' obligation not to oppose their decisions. It would also be Haynes' obligation as a judge not to focus on whether policies being "pushed" by the executive or the legislature are "unwise," as opposed to unlawful.

Against the incoherent views of the retired admirals, we have the testimony of Bernard Meltzer, a distinguished law professor and former assistant trial counsel at Nuremberg, who worked with Haynes in formulating the procedure for trying detainees before military tribunals. Meltzer apparently had no difficulty in getting Haynes to "listen." He reports that Haynes showed "informed and sensitive concern for the rights and legitimate interests of those who might be tried before a military commission."
No wonder Lindsey Graham has been trying to prevent a debate on the merits of Haynes.

---

http://www.washingtonpost.com/wp-dyn/content/article/2006/06/05/AR2006060501124.html

Washington Post
June 6, 2006

Opposition to Nominee
By Shailagh Murray and Charles Babington

Some retired military officers have served notice that if conservatives keep pressing for a Senate confirmation vote for judicial nominee William J. Haynes II, it won't come without a fight.

Haynes, the Defense Department's general counsel, is President Bush's choice for a seat on the U.S. Court of Appeals for the 4th Circuit. Democrats have opposed Haynes since 2003, and now some Republicans are joining them. They object to his role as the Pentagon's top lawyer when controversial policies were adopted regarding harsh treatment of detainees captured in Afghanistan, Iraq and elsewhere.

The conservative group Committee for Justice has launched a telephone and e-mail campaign against one of those Republicans, Sen. Lindsey O. Graham (S.C.). Last week, some retired military lawyers came to Graham's defense, sending letters to the Judiciary Committee that call Haynes unfit for a lifetime appointment to the appellate court.

Haynes's "unwillingness to listen to others caused him to preside over the DOD legal system during the time of its greatest debacle in memory, the abuse of detainees by military personnel around the world," wrote John D. Hutson, a retired rear admiral who was a senior Navy lawyer. Donald J. Guter, who held the same rank, wrote that he doubted Haynes would have the independence or judgment to oppose unwise policies being pushed by his superiors.

Among those praising Haynes in letters to the committee is Bernard D. Meltzer, a retired law professor and former assistant trial counsel in the trials before the International Military Tribunal in Nuremberg. Meltzer wrote that he got to know Haynes while consulting with the Pentagon and that "I was impressed by his informed and sensitive concern for the rights and legitimate interests of those who might be tried before a military commission."

---

http://www.weeklystandard.com/Content/Public/Articles/000/000/012/290ixcht.asp

6/12/2006
WEEKLY STANDARD

Lowering the Bar
The corrupt ABA judicial evaluation process.

By Edward Whelan

IF THERE WERE A LIST of lawyers least suited to assess Brett Kavanaugh's fitness to serve as a judge on the D.C. Circuit, Marna Tucker would be very high on it. Tucker's narrow specialty, divorce law, is far removed, in both substance and sophistication, from the work of the federal appellate courts--especially from the complex cases of administrative law that are the staple of the D.C. Circuit. Even worse, Tucker could hardly pretend to be impartial towards Kavanaugh. A fervent gender activist and supporter of other left-wing causes, she is a longtime ally of those who have vituperated the conservative Kavanaugh on account of his work for Kenneth Starr's independent-counsel investigation and his service as White House lawyer and staff secretary under President George W. Bush.

After nearly three years of Democratic obstruction, Kavanaugh's nomination was recently confirmed by the Senate, and he has taken his seat on the D.C. Circuit. But the untold story of his recent treatment by the ABA's Committee on the Federal Judiciary, which rates all federal judicial nominees, deserves attention, for it illustrates a longstanding defect that periodically plagues the committee's evaluations of Republican nominees.

When President Bush first nominated Kavanaugh in July 2003, the ABA committee gave him its top overall rating of "well qualified" (with a "substantial majority"--10 to 13 of the 14 voting members--rating him "well qualified" and the remaining minority rating him "qualified"). When Kavanaugh was renominated in early 2005, the committee's supplemental evaluation yielded the same "well qualified" rating. Then, as the Senate's 2005 session was wrapping up, Democratic leadership in the Senate, in a curious move, insisted that Kavanaugh's nomination, alone among all the pending judicial nominations, be sent back to

the White House. The Democrats' insistence seemed at the time peevish, requiring President Bush to go through the formality of renominating Kavanaugh in January 2006. Little noticed was the fact that, under the ABA committee's practices, the renomination would trigger yet another supplemental evaluation of Kavanaugh.

There was every reason to expect the ABA's 2006 supplemental evaluation to be routine, as its purpose was simply to cover the one-year period since the previous rating. But a key fact had changed over that year: Tucker had been assigned to the ABA committee as the member responsible for the D.C. Circuit. Instead of focusing on the previous year--the only period of time not covered in the earlier evaluations--Tucker launched a scorched-earth review of Kavanaugh's entire career. She conducted 91 witness interviews--far more than the 55 that underlay the original 2003 evaluation--but showed little interest in witnesses identified by Kavanaugh. When ABA judiciary committee chairman Stephen Tober discovered (in his words) that "this was a nominee that Ms. Tucker was spending a considerable amount of time on," he did not rein her in but instead enlisted a second committee member--liberal civil-rights activist John Payton--to assist her.

Kavanaugh's relations with the previous D.C. Circuit member--also a Democratic woman--had been cordial and professional. In sharp contrast--according to administration officials whom Kavanaugh spoke with at the time--Tucker and Payton were adversarial and partisan when they interviewed Kavanaugh. Tucker criticized the White House for ending the ABA committee's privileged role in reviewing judicial candidates before they were formally nominated. Tucker and Payton displayed a bizarre interest in an internal Senate dispute (not involving Kavanaugh) that arose in late 2003 after a Republican staffer discovered on a shared computer directory a Democratic strategy memo that urged that a Sixth Circuit nominee be stonewalled in order to affect the outcome of the University of Michigan racial-preferences cases pending in that court. And Payton, who had argued those same cases in the Supreme Court in 2003, tried to probe what part Kavanaugh had played in the White House's formulation of the administration's position in those cases.

Returning from the interview, Kavanaugh told his White House colleagues that Tucker's conduct of the interview deeply concerned him. Fortunately for Kavanaugh, his strong record and the previous ratings he had received from the ABA committee made it difficult for Tucker to do him serious damage. Her evaluation reduced his overall rating from "well qualified" to "qualified" (with a minority of the committee still finding him well qualified), but even that rating meant that he had met the committee's "very high standards with respect to integrity, professional competence and judicial temperament."

But the ABA committee and Tucker weren't through with Kavanaugh. Responding to hyperbolic Democratic rhetoric about Kavanaugh's downgrade, Tober took the extraordinary step of submitting to the Senate Judiciary Committee a statement that presented, in isolation and without attribution, the committee's supposed dirt on Kavanaugh. And Tober and Tucker supplemented this statement in a telephone conference with senators and staffers.

One witness, Tober explained, had charged that Kavanaugh had "dissembled" in an oral argument. And (among a few other criticisms) several witnesses, all supposedly using the same word, had characterized Kavanaugh's White House work as "insulated." Tober and Tucker asserted that, consistent with their committee's policies, Kavanaugh had been informed of all negative items and had been given a full opportunity to answer them.

The ABA's disclosures, and the manner in which they were presented, astounded Kavanaugh and his advisers. Tucker had never told him the incendiary charge about having "dissembled" in court, he explained to White House colleagues. Had he heard it, he pointed out compellingly, he certainly would have tried to learn more about it from Tucker in order to dispute it. And, indeed, it appears that in the original charge the term "dissembled" was misused. Questioned in the telephone conference about the charge, Tucker stated that the "quote was 'He did not handle the case well as an advocate; he was not forceful, and when he dissembled, he did not argue his case clearly.'" The quoted statement makes little sense: It would be peculiar to criticize dissembling (a form of lying) merely for its effect on clarity, rather than as an intrinsic evil. Tucker herself, according to an unpublished transcript of the telephone

conference, interpreted the charge merely to mean that Kavanaugh "did not respond appropriately" to questions. But Kavanaugh was never given a chance to contest the charge. And Senate Democrats, handed the ammunition by Tober and Tucker, profligately highlighted the "dissembling" charge to impugn Kavanaugh's integrity.

As for the charge that Kavanaugh's White House experience was "insulated": It was clear to Kavanaugh that Tucker herself was committed to that view. She even ignorantly insisted that, as staff secretary overseeing the full range of executive-branch decisions, he was exposed only to a "very narrow band" of views.

With hindsight, only a naif would believe that Tucker and Senate Democrats did not work together to engineer the return of Kavanaugh's nomination in December 2005. The most sensible hypothesis is that Tucker signaled that she was well positioned to inflict damage on Kavanaugh--and that sending the nomination back to the White House would enable her to do so through a supplemental evaluation. Why else would Senate Democrats have insisted on sending the nomination back?

The bigger question is why a highly partisan divorce lawyer was ever appointed to the committee in the first place. The sitting ABA president, during his one-year term, has plenary authority to fill the five or so vacancies that arise each year. (The committee chairman and the 14 other members serve staggered three-year terms.) With the ABA's transformation over the last few decades from an apolitical professional organization into a liberal interest group, ABA presidents and the bar activists who vie for influential ABA positions have trended leftwards. Current ABA president Michael S. Greco, a zealous liberal, presumably selected Tucker because of, not in spite of, her partisan credentials.

Tober's role in Tucker's excesses is also significant. Under the committee's procedures, the chairman and the circuit member who conducts the investigation have extraordinary practical clout in shaping the views of the other committee members, as they prepare the report that goes to the full committee. That Tober did not try to restrain Tucker, but instead teamed her up with another liberal activist, suggests a woeful inattention on his part to partisan conflicts of interest.

Not coincidentally, Tober recently oversaw the committee's remarkable "not qualified" rating of Fifth Circuit nominee Michael B. Wallace, a highly respected attorney and former Supreme Court law clerk for the late William Rehnquist. In 1987, when Wallace served on the board of the Legal Services Corporation, Tober presented strikingly intemperate testimony to an LSC committee that Wallace chaired. Opposing a proposed regulation to require that boards receiving LSC funds have bipartisan membership (as does the LSC itself), Tober flamboyantly accused Wallace of attempting to "fashion a political bias litmus test" and of having a "hidden agenda," and he vowed to disobey the regulation if it became law.

The transcript of Tober's testimony, which also includes a number of loopy constitutional arguments, makes one wonder why Tober has any role in evaluating judicial nominees. It's even more disturbing that he would not see fit to recuse himself from reviewing the nomination of Wallace, for whom he plainly bears a strong animus.

Perhaps Tober will provide a persuasive explanation for the committee's negative rating of Wallace. But one lesson from the Kavanaugh process is that Tober's explanations should not be accepted at face value. In any event, it's long past time for the ABA to take serious steps to ensure the selection of committee members who will not let political bias infect their evaluations of judicial nominees. Absent such steps, the Senate Judiciary Committee should deprive the ABA committee of the privileged status it has long been accorded.

-Edward Whelan is president of the Ethics and Public Policy Center and a contributor to National Review Online's Bench Memos blog on judicial nominations.

---

http://powerlineblog.com/archives/014292.php

POWERLINE
June 05, 2006

Arlen Specter or Tom Daschle, take your pick

This lead in today's Post story by Chris Cillizza about Sen. Lindsey Graham is priceless:

No longer content with bashing Democrats for their obstruction of President Bush's judicial nominees, a coalition of conservative groups is now turning its attention to a prominent Republican -- Sen. Lindsey O. Graham (S.C.).

Give that liberal a blog!

The story is great news, though. I've referred to Senator Graham as "the Arlen Specter of the south." In same ways, though, the better comparison is to Tom Daschle. As with Daschle, the voters in Graham's conservative home state probably have little idea of Graham's true ideological stance. Sean Rushton makes this point when he says;

A key reason why Lindsey Graham is Senator Graham is because he ran as opposed to the obstruction of the president's judicial nominees. We hope he'll remember that.
Graham is widely thought (along with Senator McCain) to be obstructing the nomination of Jim Haynes, the general counsel of the defense department. Graham apparently has tight connections with military lawyers who disliked the Pentagon's legal position on detainee interrogations. The Post quotes a spokesman for Graham who expresses concern that Haynes may not have been receptive enough to "advice from the military." However, Haynes was obliged to take his legal advice (if that's what the spokesman is referring to) from the Justice Department and the Office of White House Counsel, and he did so.

If Senator Graham nonetheless feels that Haynes is unfit to serve on the Fourth Circuit by virtue of his legal memos (or for any other reason) that's fine. But let's have the debate and the vote.

Note: This article was republished in the NY Sun (http://www.nysun.com/article/33859), The (SC) State (http://www.thestate.com/mld/thestate/news/nation/14742315.htm), and The (TN) Commercial Appeal.

http://www.washingtonpost.com/wp-dyn/content/article/2006/06/03/AR2006060300555.html

WASHINGTON POST
June 4, 2006

Conservatives Backing Nominee Look at Graham

WASHINGTON POST
By Chris Cillizza

No longer content with bashing Democrats for their obstruction of President Bush's judicial nominees, a coalition of conservative groups is now turning its attention to a prominent Republican -- Sen. Lindsey O. Graham (S.C.).

The campaign, led by the Committee for Justice, is aimed at persuading Graham to allow a vote on William James Haynes II, the general counsel at the Department of Defense and a nominee for the U.S. Court of Appeals for the 4th Circuit. Although the campaign is in its infancy, organizers expect it to develop into a national e-mail and telephone lobbying effort.

"A key reason why Lindsey Graham is Senator Graham is because he ran as opposed to the obstruction of the president's judicial nominees," said Sean Rushton, executive director of the Committee for Justice. "We hope he'll remember that."

Graham insists he has engaged in no formal obstruction of Haynes, nor has he enlisted other senators to do so. Along with colleague and political ally John McCain (R-Ariz.), Graham has expressed concern regarding the advice Haynes provided the Bush administration on the treatment of detainees captured in the war on terrorism. "The role Mr. Haynes played as DOD general counsel formulating these policies and whether he was receptive to legal advice from the military will be a line of inquiry when his nomination is brought up," said Kevin D. Bishop, communications director for Graham.

Haynes was nominated in 2003.

Opposing conservatives on one of their pet issues carries political risks for both Graham and McCain. Since winning the seat vacated by the late Sen. Strom Thurmond (R) in 2002, Graham has faced occasional opposition from his party's base, a resistance that hardened when he joined a bipartisan group of senators -- the "Gang of 14" -- to defuse a showdown on judicial nominees.

Charleston developer Thomas Ravenel, who narrowly lost a bid for the GOP Senate nomination in 2004, has encouraged speculation that he might mount a primary challenge to Graham in 2008 but is seeking state office in 2006.

McCain, who has made clear his intentions to run for president in 2008, has openly courted conservatives over the past year in an attempt to heal rifts caused by his primary challenge to George W. Bush in 2000. That effort has met with considerable success to date, progress that could be jeopardized by another high-profile battle over judicial nominations.

JUDGE TERRENCE BOYLE'S ALLEGED CONFLICTS MIRROR SUPREME COURT JUSTICES

Dems Use Alleged Conflict Of Interest Charges Against Circuit Court Nominee Terrence Boyle,
Ignore Conflict Of Interest Questions Justices Ruth Bader Ginsberg And Stephen Breyer Faced

IN 1997, SUPREME COURT NOMINEE RUTH BADER GINSBURG FACED CONFLICT OF INTEREST QUESTIONS

Questions Were Raised About Judge Ginsburg And Recusals From Cases Affecting Her Husband's Work:

"Supreme Court Justice Ruth Bader Ginsburg May Have Violated A Federal Law 21 Times Since 1995 By Participating In Cases Involving Companies In Which Her Husband Owned Stock." (Richard Carelli, "Justice Took Part In Cases Involving Husband's Stocks," *The Associated Press*, 7/10/97)

"Appointed To The Nation's Highest Court By President Clinton In 1993, Justice Ginsburg Did Not Disqualify Herself In Cases Involving Eight Companies In Which Her Husband Owned Common Stock In 1995 And 1996. The Companies Are Nynex, Exxon, General Electric, American International Group, Procter & Gamble, Johnson & Johnson,

American Home Products And AT&T." (Richard Carelli, "Justice Took Part In Cases Involving Husband's Stocks," *The Associated Press*, 7/10/97)

- **"The Problematic Stock Holdings Are Traceable To A Smith Barney Account Martin Ginsburg Opened Sometime In 1995."** (Richard Carelli, "Justice Took Part In Cases Involving Husband's Stocks," *The Associated Press*, 7/10/97)

- **"The Nomination Of Ruth Bader Ginsburg To The Supreme Court Poses Anew A Question That Two-Career Couples Are Making More And More Common: When Can The Legal Work Of A Judge's Spouse Or Other Loved One Require That He Or She Bow Out Of A Case?"** (Jonathan Groner, "Ruth Bader Ginsburg's Recusal Questions," *Legal Times*, 6/28/93)

- **"Never Has A Supreme Court Justice Been Married To Someone With As High A Profile As Martin Ginsburg's. The Voluble Federal-Tax Expert, Law Professor, And Private Attorney Has Been A Prolific Writer And An Adviser To The Internal Revenue Service, To The Department Of Justice, And To A Dozen Private Tax Publishers And Bar Panels."** (Jonathan Groner, "Ruth Bader Ginsburg's Recusal Questions," *Legal Times*, 6/28/93)

"[That] Clearly Doesn't Mean That Ruth Ginsburg, Assuming She Is Confirmed, Would Have Any Reason Not To Hear Tax Cases At The Supreme Court. She Would, Of Course, Have To Recuse Herself From Any Matter In Which Her Husband Was Directly Involved As A Lawyer." (Jonathan Groner, "Ruth Bader Ginsburg's Recusal Questions," *Legal Times*, 6/28/93)

"A Judge Must Recuse In A Case When His Or Her Spouse Or Other Close Relative Has A 'More Than *De Minimis* Interest' That Could Be Substantially Affected By The Case." (Jonathan Groner, "Ruth Bader Ginsburg's Recusal Questions," *Legal Times*, 6/28/93)

IN 1994, DEMOCRATS DISMISSED SIMILAR CONFLICTS OF INTEREST AGAINST SUPREME COURT NOMINEE STEPHEN BREYER

Then Judge Stephen Breyer Ruled On Several Cases That Had The Potential For An Enormous Financial Impact On His Own Holdings In Lloyds Of London:

"Supreme Court Nominee Stephen Breyer, Who As A Federal Appeals Court Judge Has Ruled In A Number Of Toxic Waste Cases, Had A Major Financial Interest In The Outcome Of Similar Liability Suits Against U.S. Polluters ..." (Timothy M. Phelps and Michael Weber, "Supreme Court Conflict?" *Newsday*, 6/24/94)

- **"While Breyer Was Not Involved With Any Of The Parties In The Toxic Waste Cases He Handled ... He Could Conceivably Stand To Benefit In General If Standards Were Relaxed In Toxic Waste Clean-Up Efforts."** (Ana Puga, "Breyer's Financial Interests Detailed," *The Boston Globe*, 6/25/94)

"Breyer's Financial Disclosure Statements Filed With The Judicial Ethics Committee In Washington Reveal That The Judge — Who Has Written A Book Critical Of The Environmental Protection Agency's Handling Of Superfund Cases As Well As Ruling On Them — Had Between $ 250,000 And $ 500,000 Invested In The Lloyd's Of London

Insurance Company In The Mid And Late 1980s." (Timothy M. Phelps and Michael Weber, "Supreme Court Conflict?" *Newsday*, 6/24/94)

- **"The Forms Do Not Reveal Which Syndicates Breyer Invested In. But Internal Lloyd's Documents Obtained By Newsday In The United States And Britain Indicate That One Of Breyer's Investments Was A Syndicate Known As Merrett 418 (1985), Whose Liabilities For American Superfund And Asbestos Claims Were So Great For That Underwriting Year That The Group Is Unable To Close Its Books Nine Years After It Stopped Operating. Lloyd's Investors (Known In England As 'Names') Are Personally Liable For All Claims."** (Timothy M. Phelps and Michael Weber, "Supreme Court Conflict?" *Newsday*, 6/24/94)

- **"As A Federal Appeals Court Judge In Boston For The Past 13 Years, Breyer Has Ruled On A Number Of Superfund Cases, Including Two That Environmental Lawyers Describe As Major Legal Precedents. In Both Of Those, Breyer Ruled Against The Government And In Favor Of The Defendants In Cases Brought Under The 1986 Law That Authorized A Sweeping Program To Clean Up 375 Of The Nation's Most Contaminated Sites."** (Timothy M. Phelps and Michael Weber, "Supreme Court Conflict?" *Newsday*, 6/24/94)

"Only After He Was Nominated By President Bill Clinton To The Court Last Month To Replace The Retiring Harry Blackmun Did Breyer Reveal To The Senate Judiciary Committee That He Had Liabilities At Lloyd's That He Said 'Cannot Be Reasonably Estimated.'" (Timothy M. Phelps and Michael Weber, "Supreme Court Conflict?" *Newsday*, 6/24/94)

"According To Judge Breyer's Answers To The Judiciary Committee's Questionnaire, He Is A Member Of A 1985 Syndicate That Is Not Closed, Meaning It Is Still Liable For Losses." (Neil A. Lewis, "Nominee Has A Net Worth Of $8 Million," *The New York Times*, 6/11/94)

- **"A Person Who Is A Name In Lloyd's Agrees To Help Underwrite A Group Of Policies. Many People Who Became Names In Syndicates In The 1980's Were Bankrupted After They Had Insured Companies Against Environmental Cleanup Costs And Damages Resulting From Lawsuits Involving Asbestos, Both Of Which Generated Huge, Huge Liabilities."** (Neil A. Lewis, "Nominee Has A Net Worth Of $8 Million," *The New York Times*, 6/11/94)

- **"[White House Counsel Lloyd] Cutler Said That Breyer Did Decide To Recuse, Or Remove, Himself From Sitting On Asbestos Cases 'Once It Became Generally Clear That Lloyd's Had Some Risk In Asbestos Cases.'"** (Timothy M. Phelps and Michael Weber, "Supreme Court Conflict?" *Newsday*, 6/24/94)

"Asked Why Breyer Did Not Then Step Out Of Superfund Cases As Well, Cutler Said There Was 'A Great Deal Of Publicity' About Lloyd's Involvement With Asbestos And That He Had Recused Himself There 'Out Of An Abundance Of Caution.'" (Timothy M. Phelps and Michael Weber, "Supreme Court Conflict?" *Newsday*, 6/24/94)

- **"In Fact There Have Been Numerous News Articles About Lloyds' Exposure To Superfund Liability."** (Timothy M. Phelps and Michael Weber, "Supreme Court Conflict?" *Newsday*, 6/24/94)

"Lloyd's is a market, rather than a corporation, and individual investors face unlimited liability. Breyer invested in a syndicate, Merrett 418, that underwrote risks whose extent are still unknown -- covering asbestos, pollution and other environmental hazards." Liability Week, Aug. 1, 1994.

Ethics Experts Questioned Breyer Ruling On Cases Where He Had Financial Interest:

"Breyer's Financial Disclosure Statements Filed With The Judicial Ethics Committee In Washington Reveal That The Judge ... Had Between $ 250,000 And $ 500,000 Invested In The Lloyd's Of London Insurance Company In The Mid And Late 1980s." (Timothy M. Phelps and Michael Weber, "Supreme Court Conflict?" *Newsday*, 6/24/94)

- **"Judge Breyer Was A Member Of Lloyd's From 1978 Through 1988. His Syndicate Memberships Included Marine Syndicate 418 In 1985, An Account That Remains Open With Reported Total Losses Of $245 Million Through 1993."** (Gavin Souter, "Breyer Superfund Rulings Raise Ethics Questions," *Business Insurance*, 7/4/94)

"Monroe Freedman, A Law Professor At Hofstra University And A Leading Expert On Legal Ethics, Said In An Interview That Because Of Breyer's Interest In Lloyd's He Should Have, Under Federal Law, Either Recused Himself From Participation In Superfund And Asbestos Cases Or, At The Very Least, Informed The Parties To The Lawsuits So That They Could Raise An Objection." (Timothy M. Phelps and Michael Weber, "Supreme Court Conflict?" *Newsday*, 6/24/94)

- **Freeman:** "There was conflict of interest. He still stands to lose money (at Lloyd's), but somewhat less money than he would have because of the decisions he made." (Gavin Souter, "Breyer Superfund Rulings Raise Ethics Questions," *Business Insurance*, 7/4/94)

In 1994, Sen. Ted Kennedy (D-MA) Took The High Road When Judge Stephen Breyer Was Questioned Over Recusals:

"Sen. Edward M. Kennedy, A Strong Supporter Who Is Expected To Introduce The Judge At The Hearing, Issued A Statement Backing Breyer. 'Judge Breyer's Actions Were Fully Consistent With The Code Of Judicial Ethics. He Recused Himself From Asbestos Cases, And Participated In No Other Cases Where He Knew He Might Have Any Financial Interest. It Is Hard To See How He Could Have Done More,' Kennedy Said." (Ana Puga, "Breyer's Financial Interests Detailed," *The Boston Globe*, 6/25/94)

"Sen. Edward M. Kennedy And Sen. Howard M. Metzenbaum, Democrat Of Ohio, Squabbled Over Whether Breyer Had Exercised Poor Judgment In Ruling On Environmental Cases While He Held Investments In A Firm That Insures Polluters." (Ana Puga, "Biden Accuses Breyer Of Elitism," *The Boston Globe*, 7/15/94)

- **"Metzenbaum Appeared To Irritate Kennedy, Biden And Sen. Orrin G. Hatch Of Utah, The Committee's Senior Republican, By Raising Questions About Breyer's Investments In Lloyd's Of London, A Subject The Committee Leaders Had Hoped To Dismiss On Tuesday When Breyer Vowed To Divest Himself Of The Investment."** (Ana Puga, "Biden Accuses Breyer Of Elitism," *The Boston Globe*, 7/15/94)

- **Kennedy:** "You've asked for my opinion whether Judge Breyer's committed a violation of judicial ethics in investing in Lloyds name and insurance underwriting while being a Federal Judge. In my opinion, there was no violation of judicial ethics." (Sen. Edward Kennedy, Committee On The Judiciary, U.S. Senate, Hearing, 7/14/94)

IN 2006: DEMOCRATS PLAY PARTISAN POLITICS AGAINST CIRCUIT COURT NOMINEE TERRENCE BOYLE

Ethics Experts And Lawyers In The Cases Dismiss Claims Against Boyle:

Jonathan Turley, A Legal Ethics Expert And Professor Of Law At George Washington University: "For Judge Boyle, the problem may be more political than legal." ("Ethics Allegations Stir Democrats Opposed To Boyle Nomination," *The Associated Press*, 5/5/06)

"[Doug Kendall, Executive Director Of Community Rights Counsel, A Nonprofit Group That Works To Expose Ethical Conflicts Of Judges], Who Also Reviewed Boyle's Records, Said There's Not Enough Money Involved To Conclude That Boyle Made Any Rulings For Personal Financial Gain." (Will Evans, "Controversial Bush Judge Broke Ethics Law," *Salon.Com*, 5/1/06)

- **"All Of The Stock Holdings At Issue Were Valued Below The $15,000 Mark According To His Financial Disclosure Forms, And Many Were Worth Substantially Less."** (Will Evans, "Controversial Bush Judge Broke Ethics Law," *Salon.Com*, 5/1/06)

"Several Lawyers Litigating Against The Companies In Which Boyle Had Financial Interests Said They Trusted Boyle And Were Not Bothered By His Participation In The Cases, Even When He Had Ruled Against Them." (Will Evans, "Controversial Bush Judge Broke Ethics Law," *Salon.Com*, 5/1/06)

- **"Jerry Leonard, For Example, Is A Raleigh Lawyer Who Brought A Case Against AT&T, In Which Boyle Made Only One Routine, Administrative Order."** (Will Evans, "Controversial Bush Judge Broke Ethics Law," *Salon.Com*, 5/1/06)
    - **"A Former Judge And Self-Described 'Wide-Eyed Liberal,' Leonard Said He Shares The View Of Many Local Lawyers That Boyle Is Fair-Minded, And 'Probably The Best Judge We Have Around Here.'"** (Will Evans, "Controversial Bush Judge Broke Ethics Law," *Salon.Com*, 5/1/06)
- **"Andy Whiteman Of Hartzell & Whiteman In Raleigh, Who Had A Client In One Of The Cases Cited In The Report, Told *The News & Observer* Of Raleigh That Boyle Was Not Unfair To His Client In His Handling Of The Disability Case Against General Electric."** ("Ethics Allegations Stir Democrats Opposed To Boyle Nomination," *The Associated Press*, 5/5/06)

Judge Terrence Boyle Is Accused Of Deciding Cases Where He Had A Financial Interest:

"[S]ince His May 2001 Nomination, Boyle Has Issued Orders In At Least Nine Cases That Involved Five Different Corporations In Which He Reported Stock Holdings, According To Financial And Court Documents." (Will Evans, "Controversial Bush Judge Broke Ethics Law," *Salon.Com*, 5/1/06)

- **"In March 2004 ... He Also Ruled In Favor Of Midway Airlines In A Bankruptcy Case. At That Time, Boyle Owned Stock In Midway In A Trust Account. (The Stock Was Basically Worthless Because Of The Bankruptcy, Though He Still Listed It As A Financial Investment.)"** (Will Evans, "Controversial Bush Judge Broke Ethics Law," *Salon.Com*, 5/1/06)

- **"On Sept. 17, 2004, He Ruled Against Deborah Virgil, Whose 11-Year-Old Son, Craig, Had Been Hit And Killed By An Amtrak Train In Elm City, N.C., In March 2003."** (Will Evans, "Controversial Bush Judge Broke Ethics Law," *Salon.Com*, 5/1/06)

    - **"Virgil Sued The Conductor, Amtrak And CSX Transportation, The Company That Owned And Operated The Tracks. Boyle Reported Stock Holdings In Parent Company CSX Corp. While He Presided Over The Case."** (Will Evans, "Controversial Bush Judge Broke Ethics Law," *Salon.Com*, 5/1/06)

- **"Starting In 2002, Terrence W. Boyle, A Longtime Federal District Court Judge In North Carolina, Presided Over A Lawsuit Against General Electric, In Which The Corporation Stood Accused Of Illegally Denying Disability Benefits To A Long-Standing Employee."** (Will Evans, "Controversial Bush Judge Broke Ethics Law," *Salon.Com*, 5/1/06)

    - **"Deep Into The Case, On Jan. 15, 2004, Judge Boyle Bought Stock In General Electric, According To A Review Of His Financial Filings. Two Months Later, He Made His Ruling: Boyle Shot Down The Plaintiff's Claims ... Granting Him Only A Fraction Of The Money In Short-Term Compensation ..."** (Will Evans, "Controversial Bush Judge Broke Ethics Law," *Salon.Com*, 5/1/06)

- **"In A Case In 2002 Against America Online And Other Companies, One Plaintiff Did Request That Judge Boyle Recuse Himself, But Boyle Refused. The Plaintiff Alleged He Was Biased Against Her – Though, Ironically, She Did Not Know At The Time Of Boyle's Reported Stock Holdings In AOL Time Warner, The Parent Company Of America Online."** (Will Evans, "Controversial Bush Judge Broke Ethics Law," *Salon.Com*, 5/1/06)

- **"Early In His Nomination Process In 2001 ... [Boyle] Was In The Middle Of A Case Involving Quintiles Transnational, A Pharmaceutical Services Company In Which He Reported Stock Holdings, And On Whose Behalf He Had Been Issuing Favorable Rulings."** (Will Evans, "Controversial Bush Judge Broke Ethics Law," *Salon.Com*, 5/1/06)

"In Most Of The Cases, Boyle Ruled In Favor Of The Companies In Which He Had Financial Interests -- Though His Participation Was A Violation Of The Law Regardless Of How He Ruled." (Will Evans, "Controversial Bush Judge Broke Ethics Law," *Salon.Com*, 5/1/06)

- **"Federal Law And The Official Code Of Conduct For U.S. Judges Explicitly Prohibit Judges From Sitting On Such Cases – No Matter How Small Their Stock Holdings – In Order To Ensure Public Trust In The Judicial System."** (Will Evans, "Controversial Bush Judge Broke Ethics Law," *Salon.Com*, 5/1/06)

<u>Democrats Using Conflict Of Interest Allegations To Obstruct Boyle's Nomination:</u>

"[Sen. Harry Reid (D-NV)] Said He Is Considering A Filibuster Of [Judge Terrance Boyle Because He] ... Ruled In A Case In Which He Had A Clear Conflict Of Interest." (Laurie Kellman, "Reid Mulls Filibuster Of Judicial Nominees," *The Associated Press*, 5/2/06)

- **"Reid Said He Had Read In An Online Article That Boyle Had Bought Stock In General Electric Midway Through Presiding Over A Pension Lawsuit Against The Company. Then Boyle Ruled Against The Plaintiff's Claims Of Long-Term And Pension Disability Benefits."** (Laurie Kellman, "Reid Mulls Filibuster Of Judicial Nominees," *The Associated Press*, 5/2/06)

"This Time, Reid And Other Democrats Are Pointing To A Report By Salon.Com And The Center For Investigative Reporting. The Report Said That Since Boyle's May 2001 Nomination To The Appeals Court, He Has Issued Orders In At Least Nine Cases That Involved Five Different Corporations In Which He Reported Stock Holdings." (Laurie Kellman, "Reid Mulls Filibuster Of Judicial Nominees," *The Associated Press*, 5/2/06)

- **Sen. Harry Reid (D-NV):** "He not only shouldn't be a trial court Judge as he is, but to think that he should be elevated to a Circuit Court of Appeals is outrageous." (Laurie Kellman, "Reid Mulls Filibuster Of Judicial Nominees," *The Associated Press*, 5/2/06)

- **Sen. Patrick Leahy (D-VT):** "Whether or not it turns out that Judge Boyle broke federal law or canons of judicial ethics, these types of conflicts of interest have no place on the federal bench." ("Ethics Allegations Stir Democrats Opposed To Boyle Nomination," *The Associated Press*, 5/5/06)

From: "Ryan"; "Kevin"
Date: Saturday, July 01, 2006 10:22 AM
To: "Coffin"; "Shannen W."
Subject: Re:

THIS RECORD IS A WITHDRAWAL SHEET
Date created: Sat Mar 04 10:26:34 EST 2017

Releasability: Withheld In Part

Reasons for Withholding:

P6,b(6)

Notes:

Case ID: gwb.2017-0158-S

Additional Information:

From: "Ryan, Kevin (USACAN)" <Kevin.Ryan@usdoj.gov>
To: "Coffin, Shannen W."
Subject: Re:
Received(Date): Sat, 1 Jul 2006 06:22:31 -0500

Didn't here about Robert. Can you forward me his email so I can congratulate him.

Thanks

Sent using BlackBerry

-----Original Message-----
From: Coffin, Shannen W. <Shannen_W._Coffin@ovp.eop.gov>
To: Ryan, Kevin (USACAN) <KRyan@usa.doj.gov>
Sent: Sat Jul 01 04:10:09 2006
Subject: Re:

P6/b6

Besides the body blow from the Court this week that has me doubting Article III, I'm great. Family is good, Keisler is nominated to the dc circuit, McCallum is confirmed as ambaSsador to Australia (both this week), Gorsuch is through committee for the 10th Circuit. Soon I'll have friends in high places!

-----Original Message-----
From: Ryan, Kevin (USACAN) <Kevin.Ryan@usdoj.gov>
To: Coffin, Shannen W. <Shannen_W._Coffin@ovp.eop.gov>
CC: Ryan, Kevin (USACAN) <Kevin.Ryan@usdoj.gov>
Sent: Sat Jul 01 06:59:55 2006
Subject: Re:

P6/b6

K

Hope things are well otherwise

Sent using BlackBerry

-----Original Message-----
From: Coffin, Shannen W. <Shannen_W._Coffin@ovp.eop.gov>
To: Ryan, Kevin (USACAN) <KRyan@usa.doj.gov>
Sent: Sat Jul 01 03:55:29 2006
Subject: Re:

P6/b6

-----Original Message-----
From: Ryan, Kevin (USACAN) <Kevin.Ryan@usdoj.gov>
To: Coffin, Shannen W. <Shannen_W._Coffin@ovp.eop.gov>
Sent: Sat Jul 01 06:14:38 2006
Subject:

I have just finished reading Rivkin and Casey's piece in the National Review. Excellent.

P6/b6

K

Sent using BlackBerry

From: "Ryan"; "Kevin"
Date: Saturday, July 01, 2006 10:16 AM
To: "Coffin"; "Shannen W."
Subject: Re:

THIS RECORD IS A WITHDRAWAL SHEET
Date created: Sat Mar 04 10:26:05 EST 2017

Releasability: Withheld In Part

Reasons for Withholding:
---
b(6),P6

Notes:

Case ID: gwb.2017-0158-S

Additional Information:

From: "Ryan, Kevin \(USACAN\)" <Kevin.Ryan@usdoj.gov>
To: "Coffin, Shannen W."
Subject: Re:
Received(Date): Sat, 1 Jul 2006 06:16:20 -0500

P6/b6

Sent using BlackBerry

-----Original Message-----
From: Coffin, Shannen W. <Shannen_W._Coffin@ovp.eop.gov>
To: Ryan, Kevin (USACAN) <KRyan@usa.doj.gov>
Sent: Sat Jul 01 04:10:09 2006
Subject: Re:

P6/b6 Besides the body blow from the Court this week that has me doubting Article III, I'm great. Family is good, Keisler is nominated to the dc circuit, McCallum is confirmed as ambaSsador to Australia (both this week), Gorsuch is through committee for the 10th Circuit. Soon I'll have friends in high places!

-----Original Message-----
From: Ryan, Kevin (USACAN) <Kevin.Ryan@usdoj.gov>
To: Coffin, Shannen W. <Shannen_W._Coffin@ovp.eop.gov>
CC: Ryan, Kevin (USACAN) <Kevin.Ryan@usdoj.gov>
Sent: Sat Jul 01 06:59:55 2006
Subject: Re:

P6/b6

Hope things are well otherwise

Sent using BlackBerry

-----Original Message-----
From: Coffin, Shannen W. <Shannen_W._Coffin@ovp.eop.gov>
To: Ryan, Kevin (USACAN) <KRyan@usa.doj.gov>
Sent: Sat Jul 01 03:55:29 2006
Subject: Re:

P6/b6

-----Original Message-----

From: Ryan, Kevin (USACAN) <Kevin.Ryan@usdoj.gov>
To: Coffin, Shannen W. <Shannen_W._Coffin@ovp.eop.gov>
Sent: Sat Jul 01 06:14:38 2006
Subject:

I have just finished reading Rivkin and Casey's piece in the National Review. Excellent.

P6/b6

K

Sent using BlackBerry

From: "RIck Hohlt" <rick@hohlt.com>
Date: Thursday, July 20, 2006 11:07 AM
To: "Moy, Edmund C."
Subject: here is the Senate Exec Calendar..you are listed as number 780

THIS RECORD IS A WITHDRAWAL SHEET
Date created: Sat Mar 04 10:26:55 EST 2017

Releasability: Withheld In Part

Reasons for Withholding:

P6,b(6)

Notes:

Case ID: gwb.2017-0158-S

Additional Information:

From: "Rick Hohlt" <rick@hohlt.com>
To: "Moy, Edmund C."
Subject: here is the Senate Exec Calendar..you are listed as number 780
Received(Date): Thu, 20 Jul 2006 07:07:17 -0500
executive calendar 7-20-06.pdf

P6/b6

SENATE OF THE UNITED STATES

ONE HUNDRED NINTH CONGRESS

FIRST SESSION { CONVENED JANUARY 3, 2005
ADJOURNED DECEMBER 22, 2005

SECOND SESSION { CONVENED JANUARY 3, 2006

EXECUTIVE CALENDAR

Thursday, July 20, 2006

PREPARED UNDER THE DIRECTION OF EMILY J. REYNOLDS,
SECRETARY OF THE SENATE

By Michelle Haynes, Executive Clerk

Issue No. 245

RESOLUTIONS

Calendar No.	S. Res. No.	Subject	Reported By

TREATIES

Calendar No.	Treaty Doc. No.	Subject	Reported By
5	108-11	Council of Europe Convention on Cybercrime	Nov 09, 2005 Reported by Mr. Lugar, Committee on Foreign Relations with printed Ex. Rept.109-6 and a resolution of advice and consent to ratification with 6 reservations and 5 declarations.
13	108-27	Mutual Legal Assistance Treaty with Germany	Apr 06, 2006 Reported favorably by Mr. Lugar, Committee on Foreign Relations with printed Ex. Rept.109-14 and a resolution of advice and consent to ratification.

NOMINATIONS

Calendar No.	Message No.	Nominee, Office, and Predecessor	Reported By
		THE JUDICIARY	
37	199	William Gerry Myers III, of Idaho, to be United States Circuit Judge for the Ninth Circuit, vice Thomas G. Nelson, retired.	Mar 17, 2005 Reported by Mr. Specter, Committee on the Judiciary, without printed report.
		DEFENSE BASE CLOSURE AND REALIGNMENT COMMISSION	
* 40	283	Anthony Joseph Principi, of California, to be a Member of the Defense Base Closure and Realignment Commission. (New Position)	Mar 17, 2005 Reported by Mr. Warner, Committee on Armed Services, without printed report.
		MORRIS K. UDALL SCHOLORSHIP AND EXCELLENCE IN NATIONAL ENVIRONMENTAL POLICY FOUNDATION	
* 62	84	D. Michael Rappoport, of Arizona, to be a Member of the Board of Trustees of the Morris K. Udall Scholarship and Excellence in National Environmental Policy Foundation for a term expiring October 6, 2008. (Reappointment)	Apr 13, 2005 Reported by Mr. Inhofe, Committee on Environment and Public Works, without printed report.
		MORRIS K. UDALL SCHOLARSHIP AND EXCELLENCE IN NATIONAL ENVIRONMENTAL POLICY FOUNDATION	
* 63	85	Michael Butler, of Tennessee, to be a Member of the Board of Trustees of the Morris K. Udall Scholarship and Excellence in National Environmental Policy Foundation for a term expiring October 6, 2008, vice Eric D. Eberhard, term expired.	Apr 13, 2005 Reported by Mr. Inhofe, Committee on Environment and Public Works, without printed report.
		THE JUDICIARY	
169	192	Terrence W. Boyle, of North Carolina, to be United States Circuit Judge for the Fourth Circuit, vice J. Dickson Phillips, Jr., retired.	Jun 16, 2005 Reported by Mr. Specter, Committee on the Judiciary, without printed report.

** Signifies nominee's commitment to respond to requests to appear and testify before any duly constituted committee of the Senate*

NOMINATIONS

Calendar No.	Message No.	Nominee, Office, and Predecessor	Reported By
		DEPARTMENT OF JUSTICE	
171	368	Alice S. Fisher, of Virginia, to be an Assistant Attorney General, vice Christopher R. Wray.	Jun 16, 2005 Reported by Mr. Specter, Committee on the Judiciary, without printed report.
		DEPARTMENT OF DEFENSE	
* 252	70	Peter Cyril Wyche Flory, of Virginia, to be an Assistant Secretary of Defense, vice Jack Dyer Crouch, II.	Jul 28, 2005 Reported by Mr. Warner, Committee on Armed Services, without printed report.
		EXECUTIVE OFFICE OF THE PRESIDENT	
* 376	763	Bertha K. Madras, of Massachusetts, to be Deputy Director for Demand Reduction, Office of National Drug Control Policy, vice Andrea G. Barthwell.	Oct 19, 2005 Reported by Mr. Enzi, Committee on Health, Education, Labor, and Pensions, without printed report.
		DEPARTMENT OF STATE	
* 390	756	C. Boyden Gray, of the District of Columbia, to be Representative of the United States of America to the European Union, with the rank and status of Ambassador Extraordinary and Plenipotentiary.	Oct 25, 2005 Reported by Mr. Lugar, Committee on Foreign Relations, without printed report.
		DEFENSE NUCLEAR FACILITIES SAFETY BOARD	
407	674	A. J. Eggenberger, of Montana, to be a Member of the Defense Nuclear Facilities Safety Board for a term expiring October 18, 2008. (Reappointment)	Oct 27, 2005 Reported by Mr. Warner, Committee on Armed Services, without printed report.
		DEPARTMENT OF HOMELAND SECURITY	
* 439	683	Julie L. Myers, of Kansas, to be an Assistant Secretary of Homeland Security, vice Michael J. Garcia.	Nov 07, 2005 Senate Committee on the Judiciary discharged by Unanimous Consent Agreement of 10-7-05. Oct 07, 2005 Reported by Ms. Collins, Committee on Homeland Security and Governmental Affairs, without printed report.

** Signifies nominee's commitment to respond to requests to appear and testify before any duly constituted committee of the Senate*

NOMINATIONS

Calendar No.	Message No.	Nominee, Office, and Predecessor	Reported By
		NATIONAL SECURITY EDUCATION BOARD	
* 484	73	Andrew J. McKenna, Jr., of Illinois, to be a Member of the National Security Education Board for a term of four years, vice Robert N. Shamansky, term expired.	Dec 19, 2005 Reported by Mr. Warner, Committee on Armed Services, without printed report.
		DEPARTMENT OF LABOR	
* 553	876	Richard Stickler, of West Virginia, to be Assistant Secretary of Labor for Mine Safety and Health, vice David D. Lauriski, resigned.	Mar 08, 2006 Reported by Mr. Enzi, Committee on Health, Education, Labor, and Pensions, without printed report.
		FEDERAL MINE SAFETY AND HEALTH REVIEW COMMISSION	
* 556	531	Arlene Holen, of the District of Columbia, to be a Member of the Federal Mine Safety and Health Review Commission for a term expiring August 30, 2010, vice Robert H. Beatty, Jr., term expired.	Mar 08, 2006 Reported by Mr. Enzi, Committee on Health, Education, Labor, and Pensions, without printed report.
		DEPARTMENT OF THE INTERIOR	
* 572	1089	David Longly Bernhardt, of Colorado, to be Solicitor of the Department of the Interior, vice Sue Ellen Wooldridge.	Mar 15, 2006 Reported by Mr. Domenici, Committee on Energy and Natural Resources, without printed report.
		ENVIRONMENTAL PROTECTION AGENCY	
* 614	1347	William Ludwig Wehrum, Jr., of Tennessee, to be an Assistant Administrator of the Environmental Protection Agency, vice Jeffrey R. Holmstead, resigned.	Apr 26, 2006 Reported by Mr. Inhofe, Committee on Environment and Public Works, without printed report.
		POSTAL RATE COMMISSION	
* 622	1039	Mark D. Acton, of Kentucky, to be a Commissioner of the Postal Rate Commission for a term expiring October 14, 2010, vice Dana Bruce Covington, Sr., term expired.	May 02, 2006 Reported by Ms. Collins, Committee on Homeland Security and Governmental Affairs, without printed report.

** Signifies nominee's commitment to respond to requests to appear and testify before any duly constituted committee of the Senate*

NOMINATIONS

Calendar No.	Message No.	Nominee, Office, and Predecessor	Reported By
		THE JUDICIARY	
624	1135	Norman Randy Smith, of Idaho, to be United States Circuit Judge for the Ninth Circuit, vice Stephen S. Trott, retired.	May 04, 2006 Reported by Mr. Specter, Committee on the Judiciary, without printed report.
		ENVIRONMENTAL PROTECTION AGENCY	
* 670	1400	Molly A. O'Neill, of Virginia, to be an Assistant Administrator of the Environmental Protection Agency, vice Kimberly Terese Nelson.	May 23, 2006 Reported by Mr. Inhofe, Committee on Environment and Public Works, without printed report.
		DEPARTMENT OF JUSTICE	
* 737	1391	Kenneth L. Wainstein, of Virginia, to be an Assistant Attorney General. (New Position)	Jun 22, 2006 Reported by Mr. Roberts, Committee on Intelligence, without printed report. Jun 15, 2006 Reported by Mr. Specter, Committee on the Judiciary, without printed report.
		DEPARTMENT OF STATE	
* 751	1436	Earl Anthony Wayne, of Maryland, a Career Member of the Senior Foreign Service, Class of Career Minister, to be Ambassador Extraordinary and Plenipotentiary of the United States of America to Argentina.	Jun 29, 2006 Reported by Mr. Lugar, Committee on Foreign Relations, without printed report.
		DEPARTMENT OF TRANSPORTATION	
* 760	1160	James S. Simpson, of New York, to be Federal Transit Administrator, vice Jennifer L. Dorn.	Jun 29, 2006 Reported by Mr. Shelby, Committee on Banking, Housing, and Urban Affairs, without printed report.
		THE JUDICIARY	
762	1565	Neil M. Gorsuch, of Colorado, to be United States Circuit Judge for the Tenth Circuit, vice David M. Ebel, retired.	Jul 13, 2006 Reported by Mr. Specter, Committee on the Judiciary, without printed report.
763	1593	Bobby E. Shepherd, of Arkansas, to be United States Circuit Judge for the Eighth Circuit, vice Morris S. Arnold, retiring.	Jul 13, 2006 Reported by Mr. Specter, Committee on the Judiciary, without printed report.

** Signifies nominee's commitment to respond to requests to appear and testify before any duly constituted committee of the Senate*

NOMINATIONS

Calendar No.	Message No.	Nominee, Office, and Predecessor	Reported By
764	1536	Jerome A. Holmes, of Oklahoma, to be United States Circuit Judge for the Tenth Circuit, vice Stephanie K. Seymour, retired.	Jul 13, 2006 Reported by Mr. Specter, Committee on the Judiciary, without printed report.
765	1452	Daniel Porter Jordan III, of Mississippi, to be United States District Judge for the Southern District of Mississippi, vice Tom S. Lee, retired.	Jul 13, 2006 Reported by Mr. Specter, Committee on the Judiciary, without printed report.
766	1454	Gustavo Antonio Gelpi, of Puerto Rico, to be United States District Judge for the District of Puerto Rico, vice Hector M. Laffitte, retired.	Jul 13, 2006 Reported by Mr. Specter, Committee on the Judiciary, without printed report.
		DEPARTMENT OF JUSTICE	
767	1595	Martin J. Jackley, of South Dakota, to be United States Attorney for the District of South Dakota for the term of four years, vice Steven Kent Mullins.	Jul 13, 2006 Reported by Mr. Specter, Committee on the Judiciary, without printed report.
768	1659	Brett L. Tolman, of Utah, to be United States Attorney for the District of Utah for the term of four years, vice Paul Michael Warner, resigned.	Jul 13, 2006 Reported by Mr. Specter, Committee on the Judiciary, without printed report.
		[NEW REPORTS]	
		DEPARTMENT OF TRANSPORTATION	
* 769	1304	Andrew B. Steinberg, of Maryland, to be an Assistant Secretary of Transportation, vice Karan K. Bhatia.	Jul 19, 2006 Reported by Mr. Stevens, Committee on Commerce, Science, and Transportation, without printed report.
		NATIONAL TRANSPORTATION SAFETY BOARD	
* 770	1445	Mark V. Rosenker, of Maryland, to be Chairman of the National Transportation Safety Board for a term of two years, vice Ellen G. Engleman, term expired.	Jul 19, 2006 Reported by Mr. Stevens, Committee on Commerce, Science, and Transportation, without printed report.

** Signifies nominee's commitment to respond to requests to appear and testify before any duly constituted committee of the Senate.*

NOMINATIONS

Calendar No.	Message No.	Nominee, Office, and Predecessor	Reported By
		REFORM BOARD (AMTRAK)	
* 771	1587	R. Hunter Biden, of Delaware, to be a Member of the Reform Board (Amtrak) for a term of five years, vice Michael S. Dukakis, term expired.	Jul 19, 2006 Reported by Mr. Stevens, Committee on Commerce, Science, and Transportation, without printed report.
* 772	1588	Donna R. McLean, of the District of Columbia, to be a Member of the Reform Board (Amtrak) for a term of five years, vice John Robert Smith, term expired.	Jul 19, 2006 Reported by Mr. Stevens, Committee on Commerce, Science, and Transportation, without printed report.
		DEPARTMENT OF TRANSPORTATION	
* 773	1589	John H. Hill, of Indiana, to be Administrator of the Federal Motor Carrier Safety Administration, vice Annette Sandberg, resigned.	Jul 19, 2006 Reported by Mr. Stevens, Committee on Commerce, Science, and Transportation, without printed report.
		COAST GUARD	
* 774	1530	The following named officers for appointment in the United States Coast Guard to the grade indicated under Title 14, U.S.C., Section 271: *to be Rear Admiral* Rear Adm. (lh) Gary T. Blore, 3199 Rear Adm. (lh) John P. Currier, 0852 Rear Adm. (lh) Joel R. Whitehead, 5138	Jul 19, 2006 Reported by Mr. Stevens, Committee on Commerce, Science, and Transportation, without printed report.
		EXPORT-IMPORT BANK OF THE UNITED STATES	
* 775	1321	James Lambright, of Missouri, to be President of the Export-Import Bank of the United States for a term expiring January 20, 2009, vice Philip Merrill, resigned.	Jul 19, 2006 Reported by Mr. Shelby, Committee on Banking, Housing, and Urban Affairs, without printed report.
* 776	1723	Linda Mysliwy Conlin, of New Jersey, to be First Vice President of the Export-Import Bank of the United States for a term expiring January 20, 2009, vice April H. Foley, term expired.	Jul 19, 2006 Reported by Mr. Shelby, Committee on Banking, Housing, and Urban Affairs, without printed report.

** Signifies nominee's commitment to respond to requests to appear and testify before any duly constituted committee of the Senate*

NOMINATIONS

Calendar No.	Message No.	Nominee, Office, and Predecessor	Reported By
* 777	1724	J. Joseph Grandmaison, of New Hampshire, to be a Member of the Board of Directors of the Export-Import Bank of the United States for a term expiring January 20, 2009. (Reappointment)	Jul 19, 2006 Reported by Mr. Shelby, Committee on Banking, Housing, and Urban Affairs, without printed report.
		FEDERAL HOUSING FINANCE BOARD	
* 778	1696	Geoffrey S. Bacino, of Illinois, to be a Director of the Federal Housing Finance Board for a term expiring February 27, 2013, vice Franz S. Leichter, term expired.	Jul 19, 2006 Reported by Mr. Shelby, Committee on Banking, Housing, and Urban Affairs, without printed report.
		FEDERAL RESERVE SYSTEM	
* 779	1767	Frederic S. Mishkin, of New York, to be a Member of the Board of Governors of the Federal Reserve System for the unexpired term of fourteen years from February 1, 2000, vice Roger Walton Ferguson, Jr., resigned.	Jul 19, 2006 Reported by Mr. Shelby, Committee on Banking, Housing, and Urban Affairs, without printed report.
		DEPARTMENT OF THE TREASURY	
* 780	1768	Edmund C. Moy, of Wisconsin, to be Director of the Mint for a term of five years, vice Henrietta Holsman Fore, resigned.	Jul 19, 2006 Reported by Mr. Shelby, Committee on Banking, Housing, and Urban Affairs, without printed report.
		DEPARTMENT OF EDUCATION	
* 781	1478	Lawrence A. Warder, of Texas, to be Chief Financial Officer, Department of Education, vice Jack Martin, resigned.	Jul 19, 2006 Reported by Mr. Enzi, Committee on Health, Education, Labor, and Pensions, without printed report.
* 782	1551	Troy R. Justesen, of Utah, to be Assistant Secretary for Vocational and Adult Education, Department of Education, vice Susan K. Sclafani.	Jul 19, 2006 Reported by Mr. Enzi, Committee on Health, Education, Labor, and Pensions, without printed report.
		NATIONAL MEDIATION BOARD	
* 783	1403	Harry R. Hoglander, of Massachusetts, to be a Member of the National Mediation Board for a term expiring July 1, 2008. (Reappointment)	Jul 19, 2006 Reported by Mr. Enzi, Committee on Health, Education, Labor, and Pensions, without printed report.

** Signifies nominee's commitment to respond to requests to appear and testify before any duly constituted committee of the Senate*

NOMINATIONS

Calendar No.	Message No.	Nominee, Office, and Predecessor	Reported By
* 784	1633	Elizabeth Dougherty, of the District of Columbia, to be a Member of the National Mediation Board for a term expiring July 1, 2009, vice Read Van de Water, term expiring.	Jul 19, 2006 Reported by Mr. Enzi, Committee on Health, Education, Labor, and Pensions, without printed report.
		EQUAL EMPLOYMENT OPPORTUNITY COMMISSION	
* 785	1402	Ronald S. Cooper, of Virginia, to be General Counsel of the Equal Employment Opportunity Commission for a term of four years, vice Eric S. Dreiband, resigned.	Jul 19, 2006 Reported by Mr. Enzi, Committee on Health, Education, Labor, and Pensions, without printed report.

** Signifies nominee's commitment to respond to requests to appear and testify before any duly constituted committee of the Senate*

NOMINATIONS PLACED ON THE SECRETARY'S DESK

NATIONAL OCEANIC AND ATMOSPHERIC ADMINISTRATION

PN1629 NATIONAL OCEANIC AND ATMOSPHERIC ADMINISTRATION nominations (67) beginning Philip A Gruccio, and ending Jamie S Wasser, which nominations were received by the Senate and appeared in the Congressional Record of May 24, 2006.

From: "Sinatra, Nicholas A."
Date: Monday, June 19, 2006 7:26 AM
To: "Sean Rushton" <SRushton@CommitteeforJustice.org>
Subject: RE: Press roundup.

This is great. Thank you!

From: Sean Rushton [mailto:SRushton@CommitteeforJustice.org]
Sent: Friday, June 16, 2006 6:56 PM
To: Sinatra, Nicholas A.
Subject: Press roundup.

Rocky Mountain News
June 15, 2006

Time running short on nomination
By M.E. Sprengelmeyer, Rocky Mountain News

WASHINGTON — Time is running out before a Colorado judicial nomination could get stalled in the U.S. Senate's summer swoon.

President Bush has nominated attorney and legal scholar Neil Gorsuch to fill a seat on the Denver-based 10th Circuit Court of Appeals, and backers hope he gets a hearing in the Senate Judiciary Committee in the next few weeks.

But if there's a delay and the committee can't agree to advance the nomination by the Senate's August recess, it's unlikely he can be win final Senate confirmation by the end of the year, said Sean Conway, chief of staff to Sen. Wayne Allard, R-Loveland.

That prospect, and the lengthy delay in confirming an earlier 10th Circuit nominee, Tim Tymkovich, prompted Allard to hand-deliver a letter to Senate Judiciary Committee chairman Sen. Arlen Specter, R-Pa., this week asking him to expedite Gorsuch's confirmation.

"What we're trying to do is get this process moving," Allard chief of staff Sean Conway said Thursday. "What pushed this is we do not want a repeat of the Tymkovich situation where we had a vacancy on the court for over two years."

"Sen. Allard just doesn't feel it's prudent to have a vacancy on an important appeals court like this, particularly with a non-controversial nominee."

So far, no overt opposition has emerged to Gorsuch's nomination, but arcane Senate procedures have left the timing of his pending confirmation hearings up in the air.

By Senate tradition, the Judiciary Committee does not move forward with confirmation hearings until a nominee's two home-state Senators deliver so-called "blue slips" indicating they approve going forward.

In the past, Allard has used that procedure to block two of former President Bill Clinton's Colorado judicial nominees.

As of Thursday afternoon, Sen. Ken Salazar, D-Denver, had not delivered his "blue slip" on Gorsuch, but spokesman Drew Nannis said there was no intent to delay Gorsuch and that Salazar's sign-off could come within a day or two.

---

http://www.humaneventsonline.com/rightangle/index.php?1=1&title=frist_sets_stage_for_vote_on_9th_circuit

6/15/06
HUMAN EVENTS

Frist Sets Stage for Vote on 9th Circuit Nominee
By Robert Bluey
A well-placed source tells me tonight that Senate Majority Leader Bill Frist (R.-Tenn.) has scheduled time on Monday at 5:30 p.m. to vote on the confirmation of Sandra Segal Ikuta, a nominee for the 9th U.S. Circuit Court of Appeals.

Ikuta doesn't have the name recognition of some other appellate court nominees, but with pressure mounting on Senate Republicans to act on judges, Frist's move demonstrates once again that he is listening to the base.

According to Law.com, Ikuta is a "moderate conservative," who is supported by both Republicans and Democrats. [T]he list of people who do know her is significant. Among them, former Secretary of State Warren Christopher (who put in a good word with Sen. Dianne Feinstein), 9th Circuit Judge Alex Kozinski, U.S. Supreme Court Justice Sandra Day O'Connor (she clerked for both) and Gov. Arnold Schwarzenegger (her current boss).

Ikuta currently serves as the general counsel to the California Resources Agency. She'll be replacing Judge James R. Browning, who is apparently the last appellate court judge remaining from the Kennedy Administration
.

UPDATE -- 1:27 a.m.: I'm hearing back from people with a stake in the judicial fight, and while they're pleased to see Frist move Ikuta to a vote, they're disappointed he didn't pick one of the well-known nominees I alluded to in my post. They include Terrence Boyle, William Haynes, William Myers or Michael Wallace.

One source remarked:
"If the leader was listening to his base, he would be mounting defenses of Boyle, Haynes, Myers, and Wallace, and considering moving any of them -- especially Boyle, who will be on the floor one year this Friday -- rather than giving the Dems an easy pass to vote for Ikuta. It creates the illusion of action while avoiding the hard work conservatives are actually advocating."

-

---

http://powerlineblog.com/archives/014398.php
POWERLINE
June 14, 2006

The friends of Lindsey Graham
By Paul Mirengoff

Sen. Lindsey Graham has written a "Dear Friends" letter in which he explains his reservations about the nomination of Jim Haynes to the Fourth Circuit. He states that these reservations are based on the opposition of "very distinguished military leaders" to the Haynes nomination. These leaders turn out to be Retired Rear Admiral John Hutson and Retired Rear Admiral Donald Guter. As I have noted, Hutson is a partisan Democrat who served as Navy JAG under Clinton and retired before Haynes became General Counsel of the Defense Department. Guter, Hutson's successor and crony, worked with Haynes for only a short period of time. His opposition apparently is based on the incoherent prediction that, as a judge, Haynes would be unable to resist orders from his superiors.

Graham also cites Retired Brigadier General Edward Rodriguez of the United States Air Force Reserves. But, as I understand it, Rodriguez left active duty in 1974, stayed with the reserves until 1999, and never worked with Haynes. Why Graham relies on partisans with little or no first hand knowledge, while ignoring the pro-Haynes views of, say, Major General (ret.) Michael Marchand who served with Haynes until mid-2005, is unclear.

Graham also refers darkly to "memos written by military legal officers to the civilian leaders in the Department of Defense regarding detainees." He notes that military lawyers "express[ed] grave concerns about confusing and legally flawed interrogation policies" and the potential adverse consequences to the service men who would carry them out.

As I understand it, Graham is talking here about memos that the JAGs wrote about proposed interrogation methods when they participated in the interrogation working group in 2003. The JAGs in fact did express concerns, but the concerns were addressed in the final set of interrogation methods. This final document achieved general consensus (even Haynes critic Alberto Mora apparently was on board), although the document did not conform entirely to the wishes of the JAGs.

Thus, contrary to the claim that Haynes was unwilling to listen to the military, the JAGs were heard out, and their concerns were addressed. As Maj. Gen. Thomas J. Romig, the Army's top lawyer, testified before a subcommittee chaired by Sen. Graham (as reported in the Washington Post), the criticism "was accepted in some cases, maybe not in all cases. It did modify the proposed list of policies and procedures."

Finally, Graham's letter fails to address the most important questions that arise from his course of conduct -- what has his role been in preventing the Haynes nomination from coming to a vote, and will he now commit to allowing such a vote following a full and fair debate?

---

http://www.philly.com/mld/inquirer/news/editorial/14820282.htm

6/15/06
Philadelphia Inquirer
Stop the nomination games
It's time to pass Specter's reforms to the irresponsible handling of judicial nominations.
By Jeffrey Lord

Jeffrey Lord is the author of "The Borking Rebellion," an inside look at the U.S. Senate's judicial confirmation process

There they go again.

It's bad enough that one political party in charge of the U.S. Senate plays games with the federal judiciary when the other party controls the White House. Now we have members of the same party playing games when their own party controls the White House. Either way, the result is bad for federal judges.

The latest incident involves Sen. Lindsey Graham (R., S.C.) and a Bush nominee for the U.S. Court of Appeals for the Fourth Circuit. The nominee, William "Jim" Haynes, is currently the general counsel at the Pentagon. As such, he has played a role in the issue of the treatment of detainees captured on the battlefields of Afghanistan and Iraq. Graham, a military lawyer himself, apparently objects to Haynes and is responding to critics in the military community that the policies on detainees Haynes helped to construct make him unfit for the appeals court.

Fair enough. While I disagree with this assessment, this has been used as yet another excuse to abuse the Senate's judicial confirmation process.
Haynes' nomination has been sitting in the Senate Judiciary Committee for three years without a vote. Repeated news accounts finger Graham, a committee member, as the senator who is quietly keeping Haynes from getting that vote. Even more amazing, there are multiple media stories that Sen. John McCain (R., Ariz.), a potential presidential candidate, is urging Graham on.

Once again, members of the U.S. Senate are vividly demonstrating why the public has such increasing contempt for things political. Not unlike the way Pennsylvania state legislators of both parties united to give themselves a pay raise in the middle of the night, Republican and Democratic U.S. senators seem determined to show the public that there are not two political parties in Washington, but three: the Republicans, the Democrats and the Senate Party. The latter has a mere 100 members and is thoroughly bipartisan.

So Graham quietly signals his colleagues that he wants to obstruct the confirmation process and - presto! - the senator gets his wish. Never mind that the rules for selecting senators are hard and fast and not to be tampered with. Forget that McCain and any other interested presidential candidate depend on the rules for how we elect a president. It's only the third branch of government that doesn't get the same respect.

If Graham were informed today that his next election were moved up from 2008 to next week, he would correctly cry foul. Yet he shows not the slightest concern over letting a judicial nominee cool his heels for three years.

Even more amazing is the reported conduct of McCain. Forget the sheer politics of his infuriating the very conservatives he will need to get nominated. Does he seriously believe that his conduct in this matter will not provide some ammunition for some future senator to stymie the judicial nominations of a President McCain?

For that matter, every senator with an eye on the White House in 2008 should be hustling to make sure Haynes and other nominees are treated fairly. After senatorial abuse of the process reaching back to at least the Reagan administration, what makes any Democrat think things will change if the next president's name is Clinton, Kerry or Feingold?

Several years ago, Pennsylvania's own Sen. Arlen Specter proposed a series of excellent reforms that would bring a halt to what has become an out-of-control judicial confirmation process. They featured a timeline for hearings, committee votes and floor votes. If adopted, the rule changes would apply to all nominees of all presidents, regardless of which party controlled the Senate.

For no other reason than simple fairness, not to mention respect for the federal judiciary, it's time to pass those Specter reforms.
Of course, there will be bipartisan resistance from senators more interested in self-granted perks than the kind of impartial rules senators themselves look to as the lifeblood of their role as elected officials under the Constitution.

But Specter believes in these reforms and, as chairman of the Senate Judiciary Committee, he is in exactly the right place to get fair treatment for Haynes and finally reform the U.S. Senate's judicial confirmation process for good. After decades of senatorial mistreatment of judicial nominees, isn't it about time?
Pennsylvanians of all political stripes who are interested in seeing that the federal judiciary gets the same fairness senators demand for themselves should insist that their senior senator use his considerable yet momentary power to pass the Specter reforms.

---

http://wnd.com/news/article.asp?ARTICLE_ID=50631

6/15/06
Worldnetdaily.com

Quit De Wining about the Santorum Spectercle
By Jill Stanek

A few weeks ago, I sent an e-mail to my list, encouraging Pennsylvania pro-lifers to support Republican Rick Santorum in his rebid for the U.S. Senate against Democrat Bob Casey.

Both are pro-life, but because Santorum and the White House supported pro-abortion incumbent Arlen Specter in the 2004 Republican primary against pro-lifer Pat Toomey, pro-lifers consider him a traitor. Specter won 51-49 percent. Pro-lifers blame Santorum and Bush for the edge.

This was typical of negative responses I received regarding my e-mail:

Sorry – just can't do it. ... These Republicans must understand there is a price to be paid for going against their pro-life/Christian base.

Pro-abort politicians understand that with one just false step, their liberal base will leave them. ... We, on the other hand, keep forgiving and forgiving our politicians for stabbing us in the back. No more.

Let Rick Santorum be the example to all the other Republican politicians that we will not allow them to play games with the lives of our unborn children, and if they do, they will be gone.

I wish Santorum had not supported Specter. But would turning from Santorum help or hurt the pro-life cause?

I submit it would hurt, badly.

Read what Manuel Miranda wrote. Miranda is an attorney and former U.S. Senate staffer who lost his job over the Democrat judicial memo flak. Miranda now leads the Third Branch Conference, a group promoting the advancement of conservative federal judges through the confirmation process. He said:

In my time in the Senate, I came to meet the vain and vainglorious, all with certificates of election. I came to learn that most senators are quite replaceable. ...

I want to tell you that in my observation there was one Republican senator who is not replaceable. In fact, he was the indispensable man on all of the issues that values voters care about. Even if we can nitpick, no one represents us more consummately. That man, of course, is Rick Santorum. ...

Simply put, without him many things that you and I care about would simply not be championed by anyone else, or at least not as effectively. Even now when you hear me express disappointment on the judge issue, I suspect that lack of vision from the GOP may well be because Rick is understandably busy with his overwhelming campaign. Remember that it was Santorum who led the 40-hour debate of 2003. ...

As the chairman of the Senate Republican Conference, the third-ranking leadership position, Rick ... asks senators to take one for the team from time to time. Rick stands by them in moments when loyalty counts. And in a leader, I have learned the hard way that loyalty counts.

That includes in elections. ... [B]ecause Rick asked Arlen Specter very often to take one for the team, Rick stood by him in 2004. And I can tell you, as one who doubted, that the loyalty has been repaid and it has worked out well. ...

Leaders in the Senate speak to the press all the more often, where others hide, and all the more often they are targeted. It is all the more difficult when, as Rick does, you speak in the language of Judeo Christian morality, or say the obvious that no one else dare speak. ...

[Here is] what I said of Rick in September in an Opinion Journal article:

"No Republican senator has done more to make the confirmation of John Roberts possible, because no Republican senator is more responsible for making the judiciary issue a national electoral winner for Republicans, or for making colleagues understand its significance to constituents. ..."

Judges are key to the pro-life issue, and their significance in our battle points to a second reason we cannot lose Santorum. It would risk losing the Republican Senate majority.

Wrote Hugh Hewitt in World Magazine May 27:

If the Republicans lose control of the United States Senate, or even forfeit a net of three seats in the upper body of the Congress, it is almost certain that George W. Bush will not be able to get a third conservative justice confirmed should the opportunity arise.

If Patrick Leahy returns to the chairmanship of the Senate's Judiciary Committee ... no genuine judicial conservative will clear the first hurdle on the way to confirmation. Sen. Leahy's record proves that.

Even if the GOP holds a nominal majority after the smoke clears in November, expect unbreakable filibusters if there are not at least 50 solid votes to invoke the "constitutional option" which the Democrats dread. ...

So a Supreme Court poised to return to originalist practices and traditional decision making will in fact be just a vote or two in the Senate beyond reach.
And then the "purists" will have their "victory."

Politics is a messy business. But majorities require compromise and commitment. The best result is to threaten disengagement, and then to work harder than ever for a conservative triumph.

On June 3, Hewitt wrote in World about pro-life malaise surrounding Ohio Republican Sen. Mike DeWine. He could have been speaking of Santorum:
[O]pposition to a DeWine re-election seems almost bizarrely contrary to the approach a pro-life, pro-Second Amendment, pro-property rights, or pro-national security conservative should take. ...

If Buckeye State evangelicals carefully and prudently consider the best interests of the country and the enormous power of a single Senate vote as well as the closeness of the division on the U.S. Supreme Court, they should not withhold support from Mike DeWine; they should instead send in their small or large checks and volunteer to walk precincts.

A Senate majority is a terrible thing to throw away.

ASSOCIATED PRESS
June 13th, 2006
Conservative Coalition Wants Flag Amendment on Back Burner
SALT LAKE CITY (AP) -- A coalition of conservative groups wants time set aside later this month for debate on the proposed constitutional amendment to be spent instead on pending judicial nominations.
At least 100 groups signed a letter that was to be sent Tuesday to Senate Majority Leader Bill Frist, R-Tenn.; Sen. Orrin Hatch, R-Utah and the Senate sponsor of the amendment; and all the Republican senators.
Among the groups were the Third Branch Conference, Coalitions for America, American Family Association, 60 Plus Association and the Family Research Council.
The groups do not oppose the amendment, which would allow Congress to pass a law outlawing the physical desecration of the U.S. flag, but say a majority of conservatives would rather see the time spent on getting judges approved, the Deseret Morning News reported.
"You are planning to devote valuable Senate floor time to debating a flag-desecration constitutional amendment," according to the letter. "While most of us would support such an amendment, we believe this is a misguided use of time."
Out of 125 conservative organization leaders who responded to a survey on whether the flag-burning amendment is a priority to get done before Nov. 1, only 18 put it toward the top of the list, according to the letter. And those 18 agreed to put judges over the flag amendment when told to pick between the two.
"We all agree that debate on judicial nominations is time better spent, and time well spent early to build up steam," according to the letter.
The letter points to 9th Circuit nominee William Myers, and 4th Circuit nominees Terrence Boyle and William Haynes as those waiting for confirmation that should be addressed.
Hatch said, "There's no reason why we can't consider the flag amendment along with pending judicial nominations.
"Ultimately, the majority leader runs the floor schedule. He knows that with 60 senators publicly behind the amendment, and several more who have voted for it in the past, we're primed to bring this to the floor for a vote. But that doesn't mean we can't consider nominations as well."
Third Branch Conference Chairman Manuel Miranda, a former Hatch aide, said time is precious on the Senate's election-year calendar and that the flag amendment is "kind of yesterday's issue."
Frist's office said he has not seen the letter yet but is committed to the judicial nominees and the flag amendment. "Both issues are important," a spokeswoman said.

---

http://www.worldmag.com/articles/11914
Conservative Grassroots Demand Senate Action on Stalled Judicial Nominees
Over 5,000 Messages to Senate GOP in One Day
WASHINGTON, DC – William Greene, President of the conservative online activist organization RightMarch.com, has announced that over five thousand messages were sent through his group's website to Senate Republicans in a single day, demanding that they move circuit nominees to an honest up-or-down vote, and that they spend scheduled Senate floor time in vigorous debate.
"Senate Republicans have 'dropped the ball' on pushing President Bush's conservative judicial nominees," said William Greene, President of RightMarch.com. "Their conservative base will simply not accept the status quo on this issue. They recognize that it's time to demand that they devote more effort on and off the Senate floor to confirming the President's circuit court nominees."
Today the circuit courts have 18 vacancies. They are nearly 10 percent vacant and President Bush has the lowest confirmation rate of circuit court nominations for any president, below 75 percent. "From where I sit, it looks like the Majority is ignoring the impact of the nominations debate on its ability to gain the support of those small margins of voters that the Majority needs to secure unobstructed confirmations," said Greene. "We need to not only remind GOP Senators of their duty, but we also should be concerned that if the Majority that assured the confirmation votes of Chief Justice Roberts and Justice Alito lose just one seat in the next election, the future of the Supreme Court and the federal appellate bench will again be imperiled by use of filibusters. The conservative grassroots – the base that elected this majority – is demanding that this issue be given 'front-burner' status immediately."
RightMarch.com is a web-based, conservative organization, dedicated to giving hundreds of thousands of hardworking, patriotic Americans across the country a strong collective voice in the political process. For more information, visit www.RightMarch.com.

Charleston Post and Courier
Proceed with Haynes' nomination

Nominees for judicial appoint-ments deserve to be voted on, and William James Haynes II, a nominee to the 4th Circuit Court of Appeals, is no exception. In view of his service and qualifications, and the Senate's previous consideration of Mr. Haynes for the judgeship, as well as for Defense posts, it's safe to say that his nomination is long overdue for debate.

Mr. Haynes was nominated initially by President Bush in 2003, and his nomination was sent to the Senate by its Judiciary Committee in 2004. But before the nomination could be considered by the full Senate, the congressional session ended. Consequently, the administration had to renominate him in 2005.

Advancing judicial nominations hasn't been easy in the partisan atmosphere of the Senate, but some of Mr. Haynes' advocates are pointing the finger at a prominent Republican on the Judiciary Committee, South Carolina's Lindsey Graham. That's surprising, since Sen. Graham has taken a leadership role in getting the judicial logjam unstuck, and at some political risk.

But Mr. Haynes' nomination is expressly opposed by Sen. John McCain, an ally of Sen. Graham. And both have cited concerns over Mr. Haynes' advice to the administration on captured enemy combatants facing potential terrorist charges, according to a report in Monday's Post and Courier. But Sen. Graham denies that he is delaying Mr. Haynes' nomination in committee, in comments to The Hill, a newspaper covering Congress.

Mr. Haynes' professional qualifications are outstanding. So is his long service to the nation. A Harvard Law School graduate, he was previously confirmed unanimously by the Senate as general counsel of the Department of Defense in 2001 and as general counsel of the Department of the Army in 1990.

As former Judiciary Committee Chairman Orrin Hatch, R-Utah, told The Hill newspaper, 'Haynes is one of the better nominees that I've seen. I can't believe what the Democrats are doing to him. I sure hope no Republican is doing it.'

Sen. Graham's spokesman, Kevin Bishop, had this to say in our report: 'The role Mr. Haynes played as DOD general counsel formulating these [detainee] policies and whether he was receptive to legal advice from the military will be a line of inquiry when his nomination is brought up.'

Fair enough. The sooner his nomination is brought up the better.

Bloomberg
June 12, 2006
Republican Activists Urge Senate to Vote on Judicial Nominees
By James Rowley

June 12 (Bloomberg) -- Republican activists want their allies in the U.S. Senate to revive the debate over President George W. Bush's judicial nominees to mobilize the party's core voters for the November elections. Republicans risk losing one or both houses of Congress unless the base is motivated to vote, the activists warned at a news conference in Washington. They urged Senate Republican leader Bill Frist of Tennessee to focus on judicial nominees instead of a proposed constitutional amendment to ban flag burning that is set for debate this month.
"Our constituents will not be put off being told that the Senate has more pressing business than judicial nominees,'" said Jan LaRue, chief counsel of Concerned Women For America. Unless Senate Republicans confirm more judicial nominees, ``come Nov. 8, the votes they want may not be there."
The flag-burning amendment is more a symbolic issue than judicial nominations, which have concerned voters in past elections since Bush took office, said Manuel Miranda, a former Senate Republican aide who heads the Third Branch Conference.
"Appealing only with symbolic issues, is, in essence, patronizing," Miranda told reporters. Still, he defended Frist's doomed effort to pass legislation to ban same-sex marriage because that issue "is very much linked to our concern for the judiciary."
Making a Difference
David Keene, chairman of the American Conservative Union, said a debate on judges is a good way for Republicans to distinguish themselves from Democrats in November.

Conservatives are more likely to vote "if they are happy, active and energized," he told reporters.
Frist has tried to avoid battles over nominees who have generated the most controversy. After vowing earlier this year to seek a vote on Terrence Boyle, nominated to the 4th U.S. Circuit Court of Appeals, he has ducked questions about plans to seek Senate votes on Boyle and another nominee for the same Richmond-based court, William J. Haynes II.

Boyle, 60, a federal trial court judge in North Carolina, is accused of breaking a conflict-of-interest law by purchasing stock in General Electric Co. while overseeing a case involving an employee in a pension dispute with the company. Boyle ruled in favor of the company. Those allegations emerged after Frist had announced his plan to seek a Senate vote on Boyle, who Bush first nominated five years ago.
Suspected Terrorists
Haynes, 48, the Defense Department's general counsel, faces questions from Republicans and Democrats alike over his role in drafting the policies for detaining and interrogating suspected terrorists.
Critics say those policies blur legal prohibitions on abuse of prisoners, leading to the torture of captives at the Abu Ghraib prison in Iraq. About a dozen soldiers have been
prosecuted for the alleged mistreatment.
Activists last week urged South Carolina Republican Senator Lindsey Graham to drop his objections to Haynes and permit a vote by the Judiciary Committee on his nomination.
Graham, acknowledging he has concerns about Haynes's role in drafting the detention and interrogation policies, has declined to say how he would vote on the nomination.
In a June 8 letter to the activists, he said he took "very seriously" the criticisms by two retired Navy judge advocate generals who opposed Haynes. "I am troubled that very
distinguished military leaders have expressed strong opposition to the Haynes nomination," the letter said.
Second Hearing
Miranda said he wouldn't oppose a second confirmation hearing for Haynes, who was questioned by the committee before the revelations about Abu Ghraib.
Haynes's nomination is still in the Judiciary Committee, where Democrats say they would ask for another hearing before the panel votes to send the appointment to the full Senate.
"Jim Haynes does not condone torture," Republican activist Pat M. Woodward Jr., told reporters. Opponents "are trying to blame Jim Haynes for this administration's policies in the war on terror."
More than 60 activists, including Paul Weyrich of Coalitions for America and Donald E. Wildmon of the American family Association, have signed a letter urging Republican leaders to drop the flag-burning debate in favor of judicial nominations.

Conservative Leaders Ask Frist To Emphasize Judges
CONGRESS DAILY PM
by Greta Wodele

More than 60 conservative leaders today called on Senate Majority Leader Frist to set aside this month's planned debate on a constitutional amendment to ban flag burning and instead schedule votes on several pending appellate court nominations. "We write to remind you of your duty, but also because we are concerned that if the majority that assured the confirmation votes of Chief Justice Roberts and Justice [Samuel] Alito lose just one seat in the next election, the future of the Supreme Court and the federal appellate bench will again be imperiled by use of filibusters," members of the coalition of conservative groups wrote in a letter to Frist and Republican senators. The group, which is expected to pick up nearly 100 signatures, plans to send the letter Tuesday. The coalition argued the judges debate, which has pitted Republicans against Democrats, ranks higher in surveys with conservatives than the flag burning proposal.

Frist's spokeswoman today responded that the flag burning amendment is a key proposal to Americans, especially for veterans as well as soldiers in Iraq and Afghanistan. She added that Frist has "methodically" pushed through several of President Bush's judicial picks and would continue to do so this year. The spokeswoman declined to give a timeline for scheduling a vote on pending nominees. The Senate is slated to vote on the flag proposal at the end of the month. One conservative group, Americans for Tax Reform, opted against signing onto the coalition's letter and instead sent its own letter encouraging Frist to schedule votes on judicial nominees.

Manuel Miranda, executive director of the conservative Third Branch Conference, praised Frist today for his previous efforts on judicial nominees, but argued Republicans must demand the majority leader schedule votes for the pending judicial nominees in order to help energize conservative voters this fall. "It will get out small margins," Miranda told reporters, conceding the issue would not mobilize large numbers of conservative voters. "It is by small margins that several [GOP] senators currently hold their seats." Miranda said the judge debate is a

"signature issue" for Frist, who would need conservatives for a potential White House bid in 2008. "He began with a bang, but if he ends on a whimper that could hurt him," Miranda said. "We want to help him." One GOP Senate aide dismissed Miranda's news conference today as a media ploy to pressure Republicans on a single issue. "The 'Flag Amendment' is not preventing movement on judges," said the aide, arguing the flag proposal gave conservatives a "juicier hook" than other legislative measures slated for floor debate this year.

Miranda said he expects Frist to commit to a vote on Terrence Boyle's nomination to the 4th U.S. Circuit Court of Appeals before the July Fourth recess. But conservatives worry that Frist and GOP leaders will not continue pushing votes on other pending judges in the months leading up to the November elections. "Under the old Senate tradition, judges stop after June and July," said Miranda. Frist's spokeswoman declined to comment about whether Frist would schedule a vote on Boyle's nomination before next month.

THE HILL
June 13, 2006

Conservative activists question Sen. Bill Frist's floor priorities
By Jonathan Allen

Senate Republican leaders hope to rally their base this week by passing a constitutional amendment banning flag desecration, but some GOP activists are balking at the move.

"While most of us would support such an amendment, we believe this is a misguided use of time," a coalition of dozens of interest-group leaders wrote to Republican senators in a letter they will send today.

The broadside by nomination-focused conservatives raises the prospect that an effort to fire up conservatives could backfire on Senate Majority Leader Bill Frist (R-Tenn.) as Republicans try to draw distinctions between the parties before the November election.

The line of attack echoes that of liberal Democrats who argued that last week's debate over a constitutional amendment banning gay marriage showed a Republican Party out of touch with the American public.

The conservative activists, led by Third Branch Conference chairman and former Frist aide Manuel Miranda, warned that Republicans will suffer damage to their majority if they do not escalate a simmering battle over judges before the November elections.

"If Americans continue to see obstruction and hear excuses rather than debate and votes on nominees, senators should not be surprised that, come Nov. 8, the votes they want may not be there," said Jan LaRue, Concerned Women for America's chief counsel.

Miranda, LaRue and others have been pushing Frist to adopt a more confrontational strategy on nominations before the election, in part because they fear Republican losses could doom nominees who are in the pipeline. To this point the conservatives have been on the losing end of a battle over whether to circumvent Senate rules to force simple majority votes on judicial nominations.

That maneuver, known as the "nuclear option," was placed on the shelf last year after a bipartisan group of 14 senators struck a deal in which the seven Republicans said they would oppose the move in exchange for a promise from the seven Democrats that they would support filibusters of judicial nominees only under "extraordinary circumstances," a nebulous term that leaves senators significant wiggle room.

Miranda predicted yesterday that Frist will bring the nomination of 4th U.S. Circuit Court of Appeals nominee Terrence Boyle to the floor soon but that Frist may be reluctant to move other judges.

"They are ready to give us Boyle and end there," he said.

But the Gang of 14 has not given its blessing to Boyle, whose nomination has been plagued by conflict-of-interest allegations. The Gang's seven Democrats wrote to Judiciary Committee Chairman Arlen Specter (R-Pa.) last month to ask for another hearing on Boyle. At the same time, Republicans declined to offer support, raising questions about Boyle's viability on the Senate floor.

But some Republicans argue Frist should schedule "prime time" debates over the nominees and try to force floor votes, even if he is stymied by Democratic filibusters. The battle, they say, will rally the base.

"If opponents engage, we believe the debate itself is a gain," they wrote. "If opponents obstruct through abuse of Senate rules, highlighting that obstruction is vitally important, and not just for political advantage."

While Miranda and his allies raised hackles at a press conference yesterday, many conservatives are clearly pleased with the effort to ban flag burning. It has been among the highest priorities for some conservative interest groups for years.

Tom McClusky, vice president of government affairs for the Family Research Council, acknowledged yesterday that he was "going a little off message" when he thanked Frist for bringing up the amendments to ban flag burning and gay marriage.

The flag-burning issue does not cut neatly across party lines. Majority Whip Mitch McConnell and fellow GOP Sens. Bob Bennett (Utah) and Lincoln Chafee (R.I.) have voted against similar constitutional flag-burning bans, while past Democratic supporters number in double digits.

Democrats said conservatives who think the flag-burning amendment should be on the back burner are half-right.

"The push to confirm radical judicial nominees and the flag amendment both reflect misplaced Republican priorities," said Rebecca Kirszner, spokeswoman for Minority Leader Harry Reid (D-Nev.).

Reid has supported the amendment and will again if it comes to a vote, Kirszner said. "But he still believes this is not what the Senate should be debating right now," she said.

It does not appear that the flag-burning measure will attract enough votes to clear the two-thirds threshold for passage of constitutional amendments.

DESERET MORNING NEWS (Utah)
Flag debate may be superseded
By Suzanne Struglinski

WASHINGTON — A coalition of conservative groups wants Senate Majority Leader Bill Frist to focus Senate floor debate on pending judicial nominations during time set aside later this month for Sen. Orrin Hatch's amendment on flag desecration.

At least 100 groups signed a letter to be sent to Frist, R-Tenn.; Hatch, R-Utah; and all the Republican senators today by the Third Branch Conference, Coalitions for America, American Family Association, 60 Plus Association, the Family Research Council and a long list of others.

The groups do not oppose Hatch's proposed constitutional amendment, which would allow Congress to pass a law outlawing the physical desecration of the U.S. flag, but say a majority of conservatives would rather see the time spent on getting judges approved.

"You are planning to devote valuable Senate floor time to debating a flag-desecration constitutional amendment," according to the letter. "While most of us would support such an amendment, we believe this is a misguided use of time."

Out of 125 conservative organization leaders who responded to a survey on whether the flag-burning amendment is a priority to get done before Nov. 1, only 18 put it toward the top of the list, according to the letter. But all 18 agreed to put judges over the flag amendment when told to pick between the two.

"We all agree that debate on judicial nominations is time better spent, and time well spent early to build up steam," according to the letter.

The letter points to 9th Circuit nominee William Myers, and 4th Circuit nominees Terrence Boyle and William Haynes as those waiting for confirmation that should be addressed.

"There's no reason why we can't consider the flag amendment along with pending judicial nominations," Hatch said. "Ultimately, the majority leader runs the floor schedule. He knows that with 60 senators publicly behind the amendment, and several more who have voted for it in the past, we're primed to bring this to the floor for a vote. But that doesn't mean we can't consider nominations as well."

The amendment had 58 co-sponsors last week, but Sen. Mary Landrieu, D-La., signed on as a co-sponsor Monday moving it up to 59, with Hatch's support making it 60. It will need 67 votes to pass.

Third Branch Conference Chairman Manuel Miranda said "time is precious" on the Senate's election-year calendar and that the flag amendment is "kind of yesterday's issue" so he would rather see the time spent on filling the vacant bench positions.

Miranda, a former Hatch aide who resigned from a position in Frist's office in 2004 amidst a scandal involving accessing Democrat computer files on judicial nominees, said this is nothing personal but that Hatch just happens to be tied to the amendment the majority of the group's members think should be put on hold — at least for now.

"These are important times and that's just the way it is," Miranda said.

Frist's office said he has not seen the letter yet but is committed to the judicial nominees and the flag amendment.

"Both issues are important," a spokeswoman said.

Vote on Judges, Not Flags, Say Conservatives
By Monisha Bansal
CNSNews.com Staff Writer
June 13, 2006

(CNSNews.com) - Sixty conservative leaders sent a letter to Republican senators Monday, urging them to vote on judicial nominations and not "waste time" on a constitutional amendment to ban flag burning.

"We write because we fear that the Majority is ignoring the impact of the nominations debate on its ability to gain the support of those small margins of voters that the Majority needs to secure unobstructed nominations," the letter states.

"By contrast, and for example, you are planning to devote valuable Senate floor time to debating a flag-desecration constitutional amendment," it continues. "While most of us would support such an amendment, we believe this is a misguided use of time."

"Our constituents will not be put off by being told that the Senate has more pressing business than judicial nominees," said Jan LaRue, chief counsel for Concerned Women for America. "We know that judges affect every area of our lives and certainly the most important issues of life, liberty and property.

"We want actions, not excuses," LaRue said at the National Press Club in Washington, D.C. "If Americans continue to see obstruction and hear excuses rather than debate and votes on nominees, senators should not be surprised that come November 8, the votes they want may not be there."

But Carolyn Weyforth, press secretary for Senate Majority Leader Bill Frist (R-Tenn.), said that since 2003, the Senate has made "considerable progress" on confirming President Bush's judicial nominees, noting that two Supreme Court justices, 28 Circuit Court judges and 116 District Court judges have been confirmed.

"[Frist] remains committed to working hard to confirm qualified judicial nominees and is still discussing with his colleagues which nominee will be brought forward next," Weyforth told Cybercast News Service.

"Both issues of judicial nominees and flag burning are important to him," Weyforth added, "and he feels that both can be addressed on the Senate floor."

The conservative coalition is pushing for votes on William Myers, a nominee for the 9th Circuit, and 4th Circuit nominees Jim Haynes and Judge Terrence Boyle. The group's letter noted that there are currently 18 Circuit Court vacancies, but these three nominees have been waiting more than a year for a vote.

Kim Gandy, president of the National Organization for Women, is strongly opposed to the three nominees.

"The three who are currently being held up are also extremely problematic in terms of their judicial record and

their record of their decisions and past political involvement," Gandy told Cybercast News Service . "I think that senators who respect the Constitution and respect individual rights really should be filibustering those nominations."

Gandy added that the push by conservatives is not new.

"The Right has tried to accomplish a vote on judicial nominees from the beginning, and have in fact succeeded in getting onto the bench some of the worst nominees in the history of the planet," Gandy said.

"The reason that so many of the other nominations have gone forward and these haven't is because there is such a strong feeling that they would not be fair judges," Gandy said.

But Manuel Miranda, chairman of the Third Branch Conference, said the appropriate response for senators who agree with such criticisms of the three nominees is to argue and vote against them on the Senate floor, not to filibuster the nominations.

"We need scheduled floor time, as if [confirming judicial nominees] was a priority," Miranda said, "like it is to us."

American Spector's Blog
Waiving the Flag for Judges - Monday, June 12, 2006
Yes, that is supposed to be "waiving," not "waving."
Just a little earlier today, a coalition of conservative groups organized by Manny Miranda of the Third Branch Conference held an important press conference to announce an overwhelming agreeement that, if the choice is between passing an amendment banning flag burning, as the Senate is scheduled to consider this week, or spending the time necessary to confirm more judicial nominees, the groups strongly prefer the confirmation of judges. (In other words, they would waive the flag issue in favor of the judges.) Not that they don't approve of the flag amendment but, in the words of the American Conservative Union's David Keene, the flag issue is "more symbolic than substantive," whereas the confirmation battles are of highest substantive AND political importance. The flag issue, Keene said, Is "not very salient" right now.
Of course, a bunch of GOP senators obviously consider both issues to be the equivalent of "boob bait for the Bubbas," in other words just throwaway crumbs every once in a while to keep the natives on the right from getting too restless. IN other words, the senators consider themselves to be sort of slumming with us either way, rather than understanding that judicial confirmations are crucially important not just for right-wing hot-button issues but for the protection of the Constitution itself more broadly -- AND important as well for political reasons, because voters motivated by the issue can mean the difference between victory and defeat. Such is not necessarily the case with an 18-year-old issue like flag burning. (Of course, in the best of all worlds, the Senate would consider both issues, because it wouldn't waste so much time either on other issues or, even worse, out of session. But that's a topic for another day.)
Random notes and quotes from the press conference:
From Keene: "The purpose of our gathering here today is to let members of the Senate know that we do not have a 29-miute attention span." "On the right, people are CONTINUALLY concerned" about judges. "We hope that people in the Senate don't just say, 'oh, we've done some of that' (i.e. confirmed a single judge or two judges) and move on." Also, making judicial confirmations an issue in Senate campaigns "will work to the benefit of Republican candidates."
From Jan LaRue of Concerned Women of America: Senators must understand that is is "their constitutional DUTY...[to perform their jobs] of advice and consent." "Our constituents will not be put off by being told 'we have more pressing business." LaRue also took direct shots at South Carolina Republican U.S. Sen. Lindsey Graham and, to a lesser extent, at Sen. John McCain, for obstructing 4th Circuit nominee Jim Haynes, a counsel at the Department of Defense.
William Greene of RightMarch.com said judicial confirmations are one of the two or three biggest issues for conservative activists nationwide, and he echoed LaRue (in effect) when he also said that the senators "better answer to their constituents" and that "they have a duty" to give final floor votes to the nominees.
Lars Liebler, a former law clerk for long-embattled circuit court nominee Terrence Boyle (now a federal district judge), noted that of the 16,000 opinions Boyle has joined, a whopping 99% hvae been either NOT appealed or, if appealed, not overturned -- and that of the ones that have been appealed, 93% have been affirmed by higher courts -- which is higher than the national average.
Jeff Lord, author of "The Borking Rebellion" and sometime contributor to the American Spectator web site, called on the Senate to pass reforms long pushed by Judiciary Committee Chairman Arlen Specter that would establish more formal rules and a formal timetable for considering all nominees.
Also speaking were the wonderful Jim Martin of "60-Plus," Tom McClusky of the Family Research Council, and

Pat Woodward of the Republican National Lawyers Association, while Sean Rushton of the Committee for Justice also took questions (as did Miranda, who answered them at length, but I wasn't taking notes as extensively during Q&A).
All I have to add is that these speakers were all correct. Confirming good judicial nominees with dispatch preserves the Constitution, it's good politics...and it's only fair to the nominees themselves to let them know, up or down/yes or no, whether they will become judges, rather than forcing them to put their lives on hold, often at great personal and financial cost, while waiting for senators to preen and play nasty political games.
Posted By: Quin Hillyer

CITIZENLink
Conservatives Say Senate Must Champion Judicial Nominees
by Pete Winn, associate editor
Some are setting records for length of time spent waiting for a vote.
At the National Press Club today, a coalition of conservative legal activists called on the Senate and Majority Leader Bill Frist, R-Tenn., to make up-or-down votes for the president's judicial nominees a top priority before the fall elections.
Sean Rushton, executive director of the Committee for Justice, said it's crucial the Senate proceed right away. "Many of these nominees have been waiting a record amount of time for a vote, either on the Senate floor or at the Senate Judiciary Committee," he told CitizenLink. "We think it's important to fill these vacancies for the sake of justice and the smooth operation of our federal courts."
But Rushton — along with Manuel Miranda's Third Branch Conference — said that a few Senate Republicans may be willing to allow some nominees languish in order to avoid a confrontation with Democrats over judicial filibusters. That, they say, is unacceptable.
"We're asking that the Senate not only debate those nominees, but take ownership and actually defend these nominees publicly," Rushton said. "The Democrats have been allowed to smear these nominees without adequate rebuttal."
Lars Liebeler, a Washington, D.C., attorney, said one nominee who has been attacked unfairly is his old boss, federal District Judge Terrence Boyle, who was nominated more than five years ago to a seat on the 4th U.S. Circuit Court of Appeals.
"If you are a district-court judge, you don't have a press secretary or a PR firm who's going to be out there defending you, so you're open to attacks," the former Boyle law clerk said. "It's very difficult for you to stand up and defend yourself. That process, I think is frustrating."
Liebeler, who said he is part of an "apolitical" group of 20 or so former Boyle law clerks who have banded together to set the record straight, said the news media have wrongly attacked the judge's integrity and ethics. To say the allegations are wrong would be an understatement.
"I think people sometimes play pretty fast and loose with the facts," he said. "In this case, it's important to call people on those facts. Judge Boyle is a good judge, and his record proves that beyond question."
Emily Barton, a lawyer in private practice in Chicago who clerked for Boyle for two years, pointed to the fact that his nomination has been languishing for a record-setting time.
"In less than a week, he'll commemorate the fact that it has been one year since his nomination was voted out of committee," she said. "In a month, he'll set a second record by being the longest-standing nominee having been voted out of committee and not having received an up-or-down vote."
She called the situation simply outrageous.
"I think it's time those records stop being set — and we need to set a better precedent for future nominees."
Barton said the allegations against Boyle largely center on whether he ruled in a case in which it is alleged he had a financial interest — and the baseless charges, she said, came not from informed sources, but from a single Web article.
"This was a Web article published by a project which is funded by George Soros," the billionaire liberal activist, she said. "People can draw their own conclusions."
Barton believes the whole judicial-nominations process is in need of an overhaul.
"I think Judge Boyle is just one in a number of nominations that people have attempted to sidetrack for political reasons," she said. "I think the system is at one of the most contentious levels ever in history, and I think it is broken. We need to take a good look, as a policy matter, at what this is doing to the likelihood of getting fair, honest and experienced people on the bench when their personal lives can be attacked like this."
Bruce Hausknecht, judicial analyst at Focus on the Family Action, said one need only think of the name of Miguel Estrada to understand how broken the system is.
"He was filibustered for several years before he gave up and withdrew his own name," he said. "There was also Carolyn Kuhl, a California judge who experienced something similar with her nomination to the 9th Circuit, and she said — my interpretation — "I don't need this" and withdrew her nomination.

Add to the list Henry Saad, who was nominated for the 6th Circuit.
"Just this year, after three years of being filibustered, he withdrew his name and went home," Hausknecht said.
The real trouble, according to Hausknecht, is that good judges who want to serve their country are suffering abuse at the hands of liberal politicians who have a political agenda in obstructing judges.
"Because of that, other potential appellate judges are going to look very hard at whether they truly want to force their families to go through the same type of defamation and slander and obstruction and filibuster that these other good nominees have gone through."
TAKE ACTION:
Please let your senators know you think it's unfair to let the nominees of any president languish for years without the courtesy of an up-or-down vote. Please ask your lawmakers to champion the cause of Judge Terrence Boyle and other nominees.
If you are a CitizenLink Daily Update subscriber, click on the blue Take Action button on the right side of the e-mail to be automatically logged in to our Action Center. Otherwise, click here.
(Paid for by Focus on the Family Action.)

Family Research Council Joins Conservative Leaders to Urge Action on Judicial Nominees
6/12/2006 1:49:00 PM
To: National Desk
Contact: Bethanie Swendsen or JP Duffy, 866-372-6397, both of Family Research Council
WASHINGTON, June 12 /U.S. Newswire/ -- Today, Tom McClusky, vice president for Government Affairs at the Family Research Council, joined conservative leaders at a press conference to urge Senate GOP leadership to move delayed judicial nominees to the floor for a final vote.
McClusky released the following statement today:
"Throughout our history, America's judiciary has expanded its power. This attitude of judicial supremacy even led judges in the Ninth Circuit to rule that the phrase 'under God' in the Pledge of Allegiance was unconstitutional.
"Constitutional amendments are but one step in the solution to address issues under attack. We are here today to ensure our courts are stocked by judges who interpret the law -- not those who seek to make it.
"Judges such as Terrence Boyle, who was first nominated in the spring of 2001, have been held up for years by inaction in the U.S. Senate. Michael Wallace has been subject to unwarranted attacks by the highly political and leftward leaning American Bar Association and is now awaiting action by the Senate Judiciary Committee.
"If we hope to return to the days when we had three equal branches of government instead of a court that overrules them all, President Bush must continue to nominate high caliber nominees and not succumb to political deals which weaken his Constitutional authority. The U.S. Senate must move quickly to bring these nominees to an up-or-down vote; our system of justice requires it, and the American people deserve nothing less."

FOR IMMEDIATE RELEASE
JUNE 12, 2006

FOR MORE INFORMATION:
STACEY HOLLIDAY
(202) 488-7000 ext. 126

CWA's Chief Counsel Urges Senators to Act on Judicial Nominees

Washington, D.C. – Concerned Women for America's (CWA's) Chief Counsel Jan LaRue joined other conservative leaders today at a press conference to urge U.S. Senators to stop delaying and start moving on the pending nominations of qualified judicial nominees. Senators must hold hearings and bring pending nominations to the floor in order to fill the remaining 49 vacancies in the federal courts.

LaRue said, "Concerned Women for America and our half million members in all 50 states expect the Senators they've supported in past elections to fulfill their constitutional duty in the judicial nomination process. Delay, neglect and obstruction are not advice and consent. Nominees deserve and must have a hearing and a Senate vote.

"Judge Terry Boyle has been waiting more than five years for a Senate vote. That is deplorable and can only be atoned for with an up-or-down vote. He must not wait any longer.

"Jim Haynes' nomination to the Fourth Circuit has been delayed in the Senate Judiciary Committee more than a year since his hearing. Sen. Lindsey Graham (R-South Carolina) needs to back up his statement of November 11, 2003: "[T]he President's nominees deserve a straight up-or-down vote. If they get this, they will be confirmed." Senators must show up at the hearing and vote and then vote on the Senate floor.

"Our people expect their senators to stand up for judicial nominees who are committed to preserving our constitutional republic by upholding the written Constitution and respecting the limited role of a judge. We expect them to vote. Vote yes or vote no, but vote.

"If Americans continue to see obstruction and hear excuses rather than debate and votes on nominees, senators should not be surprised that come November 8, the votes they want may not be there," concluded LaRue.

(Subscription only)
June 7, 2006
Wall Street Journal
A Different Judicial Battle

The Senate is back in session, and we'll soon see if Republicans are serious about confirming President Bush's nominees for the appeals courts. Majority Leader Bill Frist kept his promise to confirm Brett Kavanaugh to the D.C. Circuit before Memorial Day, after he'd waited three years for a vote.

So who's next? Mr. Frist wanted to move Fourth Circuit nominee Terrence Boyle by Memorial Day too, but no go. A federal judge in North Carolina, Mr. Boyle has the honor of waiting longer than any appeals-court nominee in history for a floor vote. He was in Mr. Bush's first group of nominees announced on May 9, 2001 and was first nominated by Mr. Bush's father in 1991, though Democrats denied him a vote.

Democrats now say they'll filibuster his nomination. They are distorting a couple of Judge Boyle's civil rights decisions and making conflict-of-interest allegations that add up at worst to minor infractions. But Republicans don't want a fight in an election year over race or ethics. And Judge Boyle's onetime Senate champion -- Jesse Helms -- has long since retired. A controversial nominee without an angel to guide him through today's polarized Senate is in trouble.

Which brings us to William "Jim" Haynes II, another stalled Fourth Circuit nominee. Mr. Haynes was named on September 29, 2003, had a hearing two months later, and was voted out of committee in March 2004. But don't blame this delay only on Democrats. Two Republicans -- Senators John McCain and Lindsey Graham -- are also causing the holdup.

Mr. Haynes is the Pentagon's general counsel, and his transgression is to have offered legal advice on the treatment of detainees in the war on terror. The big point of contention is his role in Defense Secretary Donald Rumsfeld's decision in December 2002 to allow "coercive" interrogation techniques against al Qaeda detainees at Guantanamo.

The Pentagon says Mr. Haynes offered legal analysis; his critics distort this to say he was instrumental in forging a policy that could be used to justify "torture." But there is no evidence that anyone condoned torture, and it was the CIA, not the Pentagon, that used "waterboarding" that critics cite as the most coercive sanctioned technique. In any case, Mr. Rumsfeld rescinded his decision within six weeks after Pentagon lawyers took their concerns to Mr. Haynes, who then took them to Mr. Rumsfeld. Even if you believe the "coercive" techniques policy was a mistake, its reversal was due in no small part to Mr. Haynes, who did his duty of providing legal analysis. Mr. Haynes met with Senator McCain for an hour last month and agreed to answer written questions about the issue.

Senator McCain's anger over the Air Force's tanker deal with Boeing also unfairly extends to Mr. Haynes. As general counsel, Mr. Haynes had the job of reviewing and, in some cases, redacting the small library's worth of documents the Senator demanded. A McCain spokeswoman tells us that the Senator has not made a decision about whether to support the nomination.

It's hard to see how opposing Mr. Haynes would achieve anything except win the Senators some fleeting praise in the establishment media. It wouldn't impress GOP primary voters in Mr. Graham's home state of South Carolina, an important Presidential primary state in 2008 and home to many Haynes supporters. In defeating Mr. Haynes, Mr. McCain would mainly be validating those critics who want to punish anyone associated with the war in Iraq. Is this how a President McCain would treat his appointees who come under political fire for offering honest counsel?

There are 18 vacancies on the appeals-court bench -- 10% of the total -- and not many weeks left to fill them before election-year campaigning makes judicial confirmations next to impossible. Seven nominees are currently waiting for a hearing or vote. With Republicans in danger of losing Senate seats, if not their majority, now is the time to honor one of their campaign pledges from 2004 by confirming Mr. Bush's judicial nominees.

---

http://www.thehill.com/thehill/export/TheHill/News/Frontpage/060706/news3.html
THE HILL
June 7, 2006

White House Renews Push for Nominees
By Alexander Bolton

White House officials are making a concerted effort to cooperate with outside conservative groups to support and defend President Bush's nominees to the federal bench, and they are also planning to work more closely with the Senate on confirming the nominees.

The greater focus on judges comes in the wake of privately expressed criticism from conservative leaders that the White House and the GOP-controlled Senate were doing little to defend high-profile nominees such as William "Jim" Haynes and Terrence Boyle, both picked for the 4th U.S. Circuit Court of Appeals, from attacks by liberals.

The White House and Senate Republicans offered spirited defenses of prior embattled nominees, such as Priscilla Owen, who now sits on the 5th U.S. Circuit Court of Appeals, and Janice Rogers Brown, who is a member of the D.C. Circuit Court. But since their confirmations and the Supreme Court confirmations of Chief Justice John Roberts and Justice Samuel Alito, GOP leaders have done little to defend other controversial nominees.

The lack of an organized defense of languishing nominees such as Haynes, Boyle and William Myers, a nominee to the 9th Circuit, prompted former clerks of the nominees and conservative activists to take matters into their own hands. Boyle's former clerks, many of whom are now prominent lawyers, joined together on their own accord to defend him from accusations that he acted improperly while a district-court judge.

Conservative activists and intellectual leaders, such as Sean Rushton, executive director of the Committee for Justice, and Professor John Yoo of the University of California at Berkeley, also began laying plans to form committees to defend other embattled nominees. Yoo was in the national spotlight earlier this year during the Alito hearings because of his writings on the legal theory of the unitary executive, which Bush has used to justify his wartime powers.

But since the Senate confirmation of Brett Kavanaugh to the D.C. Circuit Court of Appeals two weeks ago, the White House has begun to take a more active role in defending the nominees. For example, talking points circulated at the end of last week defending Boyle from accusations that he did not recuse himself from cases where he may have had conflicts of interest were written in the signature style of the White House and its ally the Republican National Committee. And administration officials are also working more closely with conservative activists to defend the nominees. Also, the Department of Justice is crafting a memo on Boyle's conduct as a judge and activists close to the White House such as Edward Whelan, president of the Ethics and Public Policy Center who authored a recent article in the conservative Weekly Standard, are stepping up their advocacy on behalf of the judicial nominees.

"I sense that," said Sen. Jeff Sessions (R-Ala.), a member of the Senate Judiciary Committee, when asked yesterday if he noticed more effort by the White House to support the judicial nominees. He added that he met with Boyle and a White House aide Monday in a meeting he said he assumed was set up by the administration.

"I guess that represents a stepping up and talking about judges," Sessions acknowledged.

Sessions also said that conservatives are right to be concerned about the lack of action by Senate Republicans to defend the nominees, something he attributed to distractions caused by the busy schedule and big political issues such as immigration reform.

"I think it's time to get more serious in defending the nominees," he said.

Sen. Jim DeMint (R-S.C.), a rising star in the upper chamber's conservative circles, said that the White House is working more closely with Senate Majority Leader Bill Frist (R-Tenn.) on the judicial nominees.

"We've got to get moving faster on judicial nominees," said DeMint, who added that Frist has told him judicial nominees are a priority.

A White House official said that several of the nominees have sat in the Senate for a long time and that the administration is asking senators to make a decision about whether to confirm them or not, whether to "fish or cut bait."

The greater cooperation between the White House and conservative groups comes several weeks after White House political adviser Karl Rove and counsel Harriet Miers told conservatives in a private meeting that they would begin sending more judicial nominees to the Hill. But so far few nominees have been sent.

The White House official said that to the extent there is a push on judges it is an effort to wrap up background checks on judicial nominees and send them to the Senate more quickly. The effort is a direct recognition that the window of opportunity for getting nominees confirmed in the Senate may be closing as Election Day and the end of the 109th Congress approaches.

Sen. Lindsey Graham (R-S.C.), a member of the Judiciary Committee, has come under heavy fire from conservatives for blocking Haynes's nomination.

Yesterday, nearly 80 prominent conservative leaders including David Keene, chairman of the American Conservative Union; Paul Weyrich, chairman of Coalitions for America; Manuel Miranda, chairman of the Third Branch Conference; and Saul Anuzis, chairman of the Michigan Republican Party, delivered a letter to Graham rebuking him for "effectively blocking" Haynes's nomination in the Judiciary Committee.

"We understand that you and Senator [John] McCain [R-Ariz.] have concerns about the Bush Administration's policies on prisoners captured in the War on Terror, and about Mr. Haynes's role in implementing those policies at the Defense Department," the conservative leaders wrote.

Graham defended himself yesterday by saying that he is not blocking Haynes in committee and arguing that the

conservative leaders who signed the letter do not represent all conservatives. But Graham refused to say whether he would cast a crucial vote to pass Haynes out of committee.

---

http://powerlineblog.com/archives/014324.php
POWERLINE
June 6, 2006
Jim Haynes' listening skills
Last night, I discussed the incoherent criticism directed at Fourth Circuit nominee Jim Haynes by two retired military legal officers. It since has been pointed out to me that one of the officers, Retired Admiral Hutson, served as the Navy Judge Advocate General during the Clinton Administration, retiring in 2000. Thus, he never worked directly with Haynes, and presumably lacks first hand knowledge as to whether Haynes listens to others. The other Retired Admiral, Donald Guter, was the Navy JAG from 2000 to 2002. He retired in 2002, and so had a relatively brief overlap with Haynes.
By contrast, Major General (ret.) Michael Marchand served with Haynes until July 2005. He was an Army JAG for 31 years. During the last 12 of them, he served in positions that provided him with "sigificant exposure" to the various General Counsels of the Department of Defense. Marchand states, in a letter to Senators Specter and Leahy that
In my experience Mr. Haynes has been more inclusive of the Judge Advocates General and the senior service lawyers of the armed services than any General Counsel of the Department of Defense. He has consistently and repeatedly reached out to the senior lawyers of the Department of Defense on some of the most difficult legal issues to confront our armed services, our Department, and our Country. He has done so throughout his tenure in formal and informal ways. He has been respectful of our views, even on those occasions when he may not have agreed with one of more of us. The Department and its legal community -- and the Country -- have been well served.
UPDATE: William Suter, Major General, USA (Ret.), and clerk of the U.S. Supreme Court, served in the JAG Corps from 1962-1991. He worked closely with Jim Haynes in 1990-1991 when Haynes was General Counsel of the Army. Suter has written to various Senators in support of Haynes. He states:
Mr. Haynes is a superb lawyer in every respect. He performed his duties as the Army General Counsel with great distinction. He was very knowledgeable concerning military matters and fully supported the Army's mission. I found him easy to work with and considered him a valuable provessional colleague. He was always available to discuss pending legal issues and we kept each other informed about important matters. He respected Judge Advocates and their opinions. He is also a man of great character and integrity.
Mr. Haynes deserves a vote on his nomination. I am confident that he will be an outstanding appellate judge.

(Subscription required)
Congress Daily PM
6 June 2006

Conservatives Rap Graham Over Judge; He Defends Stance
More than 80 conservative leaders today sent a letter to Sen. Lindsey Graham, R-S.C., accusing him of waging a "silent filibuster" against the nomination of William Haynes to the 4th U.S. Circuit Court of Appeals. While Graham today dismissed the coalition's charges, he also outlined his concerns with the nominee. "We represent a coalition of organizations that cares deeply about putting constitutionalist judges on the federal courts," wrote the leaders. "We are writing to express our concern about your lack of support for the nomination of William Haynes to the U.S. Court of Appeals for the Fourth Circuit, effectively blocking him in [the Judiciary] committee." The leaders further accused Graham of violating the constitutional prerogative of the president and the GOP majority to have an up-or-down vote on nominations, comparing his opposition to "Democrats' minority-obstructionist tactics." Graham brushed off the group's efforts to demand he support the nominee. "They are a group of people that organize around a specific event. That doesn't mean they represent conservatives," said Graham. "I represent a conservative state with a conservative philosophy on judges. But I also believe added scrutiny is needed. And I am ready to vote on all nominees that I know about." Graham said Bush administration officials that worked with Haynes on the administration's policies involving torture of war prisoners have expressed to him their concerns with Haynes' role in the "formulation of the interrogation policy. I'm listening to those people." But Graham insisted he is not officially blocking the Judiciary Committee from voting on Haynes' nomination and predicted other senators would "call for more hearings" on controversial nominees, including Haynes. Graham declined to say how he would vote on the nominee if requests for additional hearings are not met. Sen. John McCain, R-Ariz., also shares Graham's concerns with Haynes' nomination.
Despite their anger over Graham's participation in the Gang of 14 last year, the conservative coalition declined to mention Graham's role in today's letter. The bipartisan Gang of 14 prevented Majority Leader Frist from changing Senate rules to prohibit the minority from filibustering a president's judicial nomination. The Committee for Justice, which signed today's letter, said recently the conservative groups would launch a national campaign via e-mails

and telephone calls to Graham in hope of persuading the senator to support Haynes' nomination. One conservative leader predicted recently that Graham's conservative base could lash out against the senator when he runs for re-election in 2008. Haynes, who was nominated three years ago, has twice received the American Bar Association's highest rating. The group today defended Haynes' involvement in the 2003 torture scandal when he served as the Pentagon's general counsel, arguing Haynes had an "obligation to defend the legal rights of his client, the Defense Department, and to follow the legal advice of the Justice Department." -- by Greta Wodele

---

http://powerlineblog.com/archives/014317.php
June 6, 2006
POWERLINE

The incoherence of Jim Haynes' critics
According to the Washington Post, "some retired military officers have served notice" that they will oppose the nomination of Jim Haynes in the event of a confirmation battle. The two officers mentioned by the Post are both former military lawyers.
This is old news to anyone who has been reading Power Line. Indeed, as we have long noted, Sen. Lindsey Graham reportedly has been preventing a confirmation battle based partly on reports from military lawyers who are unhappy with Haynes about his role regarding the administration's policy towards war on terrorism detainees. One of the officers, retired Rear Admiral John Hutson, claims that Haynes' "unwillingness to listen to others caused him to preside over the DOD legal system during the time of its greatest debacle in memory, the abuse of detainees by military personnel around the world." This is the familiar argument of the bureaucrat on the losing side -- "they didn't listen to me," which almost always means "they didn't agree with me." In Haynes' case, moreover, it was his obligation to defer to the legal advice and policy preferences of the Justice Department and the White House, not those of career military lawyers.
As for the "great debacle" claim, Hutson's tortured formulation, ("caused [Haynes] to preside over the legal system in the time of its greatest debacle," not "caused a debacle"), betrays the weakness of his argument. And what precisely was the debacle? If Hutson is referring to Abu Ghraib, he's talking nonsense. Nothing Haynes (or Justice Department lawyers) did caused that debacle; otherwise, whatever they did to cause it would have caused other Abu Ghraibs. Indeed, the controversial memo that Haynes produced (which adhered to the legal position laid out by the Justice Department) did not include sexual humiliation as one of the permitted interrogation devices. If Hutson is referring to Guantanamo Bay, then there is no debacle. Evidence of mistreatment of prisoners there is scant. It can be argue that the decision to hold so many people at Gitmo indefinitely (regardless of how they are treated) has been a public relations set-back. But that decision was not made by Haynes.
Meanwhile, retired Rear Admiral Donald Guter, apparently in response to the argument that Haynes was following Justice Department policy as he was obliged to, doubts that as a judge Haynes would have the independence or judgment to oppose unwise policies being pushed by his superiors. Either Guter is being misquoted or he was absent the day they taught law in law school. As an appeals court judge, Haynes' "superiors" would be the Supreme Court, and it would be Haynes' obligation not to oppose their decisions. It would also be Haynes' obligation as a judge not to focus on whether policies being "pushed" by the executive or the legislature are "unwise," as opposed to unlawful.
Against the incoherent views of the retired admirals, we have the testimony of Bernard Meltzer, a distinguished law professor and former assistant trial counsel at Nuremberg, who worked with Haynes in formulating the procedure for trying detainees before military tribunals. Meltzer apparently had no difficulty in getting Haynes to "listen." He reports that Haynes showed "informed and sensitive concern for the rights and legitimate interests of those who might be tried before a military commission."
No wonder Lindsey Graham has been trying to prevent a debate on the merits of Haynes.

---

http://www.washingtonpost.com/wp-dyn/content/article/2006/06/05/AR2006060501124.html
Washington Post
June 6, 2006
Opposition to Nominee
By Shailagh Murray and Charles Babington
Some retired military officers have served notice that if conservatives keep pressing for a Senate confirmation vote for judicial nominee William J. Haynes II, it won't come without a fight.
Haynes, the Defense Department's general counsel, is President Bush's choice for a seat on the U.S. Court of Appeals for the 4th Circuit. Democrats have opposed Haynes since 2003, and now some Republicans are joining them. They object to his role as the Pentagon's top lawyer when controversial policies were adopted regarding harsh treatment of detainees captured in Afghanistan, Iraq and elsewhere.

The conservative group Committee for Justice has launched a telephone and e-mail campaign against one of those Republicans, Sen. Lindsey O. Graham (S.C.). Last week, some retired military lawyers came to Graham's defense, sending letters to the Judiciary Committee that call Haynes unfit for a lifetime appointment to the appellate court.
Haynes's "unwillingness to listen to others caused him to preside over the DOD legal system during the time of its greatest debacle in memory, the abuse of detainees by military personnel around the world," wrote John D. Hutson, a retired rear admiral who was a senior Navy lawyer. Donald J. Guter, who held the same rank, wrote that he doubted Haynes would have the independence or judgment to oppose unwise policies being pushed by his superiors.
Among those praising Haynes in letters to the committee is Bernard D. Meltzer, a retired law professor and former assistant trial counsel in the trials before the International Military Tribunal in Nuremberg. Meltzer wrote that he got to know Haynes while consulting with the Pentagon and that "I was impressed by his informed and sensitive concern for the rights and legitimate interests of those who might be tried before a military commission."

---

http://www.weeklystandard.com/Content/Public/Articles/000/000/012/290ixcht.asp
6/12/2006
WEEKLY STANDARD
Lowering the Bar
The corrupt ABA judicial evaluation process.
By Edward Whelan
IF THERE WERE A LIST of lawyers least suited to assess Brett Kavanaugh's fitness to serve as a judge on the D.C. Circuit, Marna Tucker would be very high on it. Tucker's narrow specialty, divorce law, is far removed, in both substance and sophistication, from the work of the federal appellate courts--especially from the complex cases of administrative law that are the staple of the D.C. Circuit. Even worse, Tucker could hardly pretend to be impartial towards Kavanaugh. A fervent gender activist and supporter of other left-wing causes, she is a longtime ally of those who have vituperated the conservative Kavanaugh on account of his work for Kenneth Starr's independent-counsel investigation and his service as White House lawyer and staff secretary under President George W. Bush.
After nearly three years of Democratic obstruction, Kavanaugh's nomination was recently confirmed by the Senate, and he has taken his seat on the D.C. Circuit. But the untold story of his recent treatment by the ABA's Committee on the Federal Judiciary, which rates all federal judicial nominees, deserves attention, for it illustrates a longstanding defect that periodically plagues the committee's evaluations of Republican nominees.
When President Bush first nominated Kavanaugh in July 2003, the ABA committee gave him its top overall rating of "well qualified" (with a "substantial majority"--10 to 13 of the 14 voting members--rating him "well qualified" and the remaining minority rating him "qualified"). When Kavanaugh was renominated in early 2005, the committee's supplemental evaluation yielded the same "well qualified" rating. Then, as the Senate's 2005 session was wrapping up, Democratic leadership in the Senate, in a curious move, insisted that Kavanaugh's nomination, alone among all the pending judicial nominations, be sent back to the White House. The Democrats' insistence seemed at the time peevish, requiring President Bush to go through the formality of renominating Kavanaugh in January 2006. Little noticed was the fact that, under the ABA committee's practices, the renomination would trigger yet another supplemental evaluation of Kavanaugh.
There was every reason to expect the ABA's 2006 supplemental evaluation to be routine, as its purpose was simply to cover the one-year period since the previous rating. But a key fact had changed over that year: Tucker had been assigned to the ABA committee as the member responsible for the D.C. Circuit. Instead of focusing on the previous year--the only period of time not covered in the earlier evaluations--Tucker launched a scorched-earth review of Kavanaugh's entire career. She conducted 91 witness interviews--far more than the 55 that underlay the original 2003 evaluation--but showed little interest in witnesses identified by Kavanaugh. When ABA judiciary committee chairman Stephen Tober discovered (in his words) that "this was a nominee that Ms. Tucker was spending a considerable amount of time on," he did not rein her in but instead enlisted a second committee member--liberal civil-rights activist John Payton--to assist her.
Kavanaugh's relations with the previous D.C. Circuit member--also a Democratic woman--had been cordial and professional. In sharp contrast--according to administration officials whom Kavanaugh spoke with at the time--Tucker and Payton were adversarial and partisan when they interviewed Kavanaugh. Tucker criticized the White House for ending the ABA committee's privileged role in reviewing judicial candidates before they were formally nominated. Tucker and Payton displayed a bizarre interest in an internal Senate dispute (not involving Kavanaugh) that arose in late 2003 after a Republican staffer discovered on a shared computer directory a Democratic strategy memo that urged that a Sixth Circuit nominee be stonewalled in order to affect the outcome of the University of Michigan racial-preferences cases pending in that court. And Payton, who had argued those same cases in the Supreme Court in 2003, tried to probe what part Kavanaugh had played in the White House's formulation of the administration's position in those cases.
Returning from the interview, Kavanaugh told his White House colleagues that Tucker's conduct of the interview

deeply concerned him. Fortunately for Kavanaugh, his strong record and the previous ratings he had received from the ABA committee made it difficult for Tucker to do him serious damage. Her evaluation reduced his overall rating from "well qualified" to "qualified" (with a minority of the committee still finding him well qualified), but even that rating meant that he had met the committee's "very high standards with respect to integrity, professional competence and judicial temperament."

But the ABA committee and Tucker weren't through with Kavanaugh. Responding to hyperbolic Democratic rhetoric about Kavanaugh's downgrade, Tober took the extraordinary step of submitting to the Senate Judiciary Committee a statement that presented, in isolation and without attribution, the committee's supposed dirt on Kavanaugh. And Tober and Tucker supplemented this statement in a telephone conference with senators and staffers.

One witness, Tober explained, had charged that Kavanaugh had "dissembled" in an oral argument. And (among a few other criticisms) several witnesses, all supposedly using the same word, had characterized Kavanaugh's White House work as "insulated." Tober and Tucker asserted that, consistent with their committee's policies, Kavanaugh had been informed of all negative items and had been given a full opportunity to answer them.

The ABA's disclosures, and the manner in which they were presented, astounded Kavanaugh and his advisers. Tucker had never told him the incendiary charge about having "dissembled" in court, he explained to White House colleagues. Had he heard it, he pointed out compellingly, he certainly would have tried to learn more about it from Tucker in order to dispute it. And, indeed, it appears that in the original charge the term "dissembled" was misused. Questioned in the telephone conference about the charge, Tucker stated that the "quote was 'He did not handle the case well as an advocate; he was not forceful, and when he dissembled, he did not argue his case clearly.'" The quoted statement makes little sense: It would be peculiar to criticize dissembling (a form of lying) merely for its effect on clarity, rather than as an intrinsic evil. Tucker herself, according to an unpublished transcript of the telephone conference, interpreted the charge merely to mean that Kavanaugh "did not respond appropriately" to questions. But Kavanaugh was never given a chance to contest the charge. And Senate Democrats, handed the ammunition by Tober and Tucker, profligately highlighted the "dissembling" charge to impugn Kavanaugh's integrity.

As for the charge that Kavanaugh's White House experience was "insulated": It was clear to Kavanaugh that Tucker herself was committed to that view. She even ignorantly insisted that, as staff secretary overseeing the full range of executive-branch decisions, he was exposed only to a "very narrow band" of views.

With hindsight, only a naïf would believe that Tucker and Senate Democrats did not work together to engineer the return of Kavanaugh's nomination in December 2005. The most sensible hypothesis is that Tucker signaled that she was well positioned to inflict damage on Kavanaugh--and that sending the nomination back to the White House would enable her to do so through a supplemental evaluation. Why else would Senate Democrats have insisted on sending the nomination back?

The bigger question is why a highly partisan divorce lawyer was ever appointed to the committee in the first place. The sitting ABA president, during his one-year term, has plenary authority to fill the five or so vacancies that arise each year. (The committee chairman and the 14 other members serve staggered three-year terms.) With the ABA's transformation over the last few decades from an apolitical professional organization into a liberal interest group, ABA presidents and the bar activists who vie for influential ABA positions have trended leftwards. Current ABA president Michael S. Greco, a zealous liberal, presumably selected Tucker because of, not in spite of, her partisan credentials.

Tober's role in Tucker's excesses is also significant. Under the committee's procedures, the chairman and the circuit member who conducts the investigation have extraordinary practical clout in shaping the views of the other committee members, as they prepare the report that goes to the full committee. That Tober did not try to restrain Tucker, but instead teamed her up with another liberal activist, suggests a woeful inattention on his part to partisan conflicts of interest.

Not coincidentally, Tober recently oversaw the committee's remarkable "not qualified" rating of Fifth Circuit nominee Michael B. Wallace, a highly respected attorney and former Supreme Court law clerk for the late William Rehnquist. In 1987, when Wallace served on the board of the Legal Services Corporation, Tober presented strikingly intemperate testimony to an LSC committee that Wallace chaired. Opposing a proposed regulation to require that boards receiving LSC funds have bipartisan membership (as does the LSC itself), Tober flamboyantly accused Wallace of attempting to "fashion a political bias litmus test" and of having a "hidden agenda," and he vowed to disobey the regulation if it became law.

The transcript of Tober's testimony, which also includes a number of loopy constitutional arguments, makes one wonder why Tober has any role in evaluating judicial nominees. It's even more disturbing that he would not see fit to recuse himself from reviewing the nomination of Wallace, for whom he plainly bears a strong animus.

Perhaps Tober will provide a persuasive explanation for the committee's negative rating of Wallace. But one lesson from the Kavanaugh process is that Tober's explanations should not be accepted at face value. In any event, it's long past time for the ABA to take serious steps to ensure the selection of committee members who will not let political bias infect their evaluations of judicial nominees. Absent such steps, the Senate Judiciary Committee should deprive the ABA committee of the privileged status it has long been accorded.

-Edward Whelan is president of the Ethics and Public Policy Center and a contributor to National Review Online's Bench Memos blog on judicial nominations.

---

http://powerlineblog.com/archives/014292.php
POWERLINE
June 05, 2006

Arlen Specter or Tom Daschle, take your pick
This lead in today's Post story by Chris Cillizza about Sen. Lindsey Graham is priceless:
No longer content with bashing Democrats for their obstruction of President Bush's judicial nominees, a coalition of conservative groups is now turning its attention to a prominent Republican -- Sen. Lindsey O. Graham (S.C.).
Give that liberal a blog!
The story is great news, though. I've referred to Senator Graham as "the Arlen Specter of the south." In same ways, though, the better comparison is to Tom Daschle. As with Daschle, the voters in Graham's conservative home state probably have little idea of Graham's true ideological stance. Sean Rushton makes this point when he says:
A key reason why Lindsey Graham is Senator Graham is because he ran as opposed to the obstruction of the president's judicial nominees. We hope he'll remember that.
Graham is widely thought (along with Senator McCain) to be obstructing the nomination of Jim Haynes, the general counsel of the defense department. Graham apparently has tight connections with military lawyers who disliked the Pentagon's legal position on detainee interrogations. The Post quotes a spokesman for Graham who expresses concern that Haynes may not have been receptive enough to "advice from the military." However, Haynes was obliged to take his legal advice (if that's what the spokesman is referring to) from the Justice Department and the Office of White House Counsel, and he did so.
If Senator Graham nonetheless feels that Haynes is unfit to serve on the Fourth Circuit by virtue of his legal memos (or for any other reason) that's fine. But let's have the debate and the vote.

Note: This article was republished in the NY Sun (http://www.nysun.com/article/33859), The (SC) State (http://www.thestate.com/mld/thestate/news/nation/14742315.htm), and The (TN) Commercial Appeal.
http://www.washingtonpost.com/wp-dyn/content/article/2006/06/03/AR2006060300555.html
WASHINGTON POST
June 4, 2006
Conservatives Backing Nominee Look at Graham
WASHINGTON POST
By Chris Cillizza
No longer content with bashing Democrats for their obstruction of President Bush's judicial nominees, a coalition of conservative groups is now turning its attention to a prominent Republican -- Sen. Lindsey O. Graham (S.C.).
The campaign, led by the Committee for Justice, is aimed at persuading Graham to allow a vote on William James Haynes II, the general counsel at the Department of Defense and a nominee for the U.S. Court of Appeals for the 4th Circuit. Although the campaign is in its infancy, organizers expect it to develop into a national e-mail and telephone lobbying effort.
"A key reason why Lindsey Graham is Senator Graham is because he ran as opposed to the obstruction of the president's judicial nominees," said Sean Rushton, executive director of the Committee for Justice. "We hope he'll remember that."
Graham insists he has engaged in no formal obstruction of Haynes, nor has he enlisted other senators to do so. Along with colleague and political ally John McCain (R-Ariz.), Graham has expressed concern regarding the advice Haynes provided the Bush administration on the treatment of detainees captured in the war on terrorism.
"The role Mr. Haynes played as DOD general counsel formulating these policies and whether he was receptive to legal advice from the military will be a line of inquiry when his nomination is brought up," said Kevin D. Bishop, communications director for Graham.
Haynes was nominated in 2003.
Opposing conservatives on one of their pet issues carries political risks for both Graham and McCain. Since winning the seat vacated by the late Sen. Strom Thurmond (R) in 2002, Graham has faced occasional opposition from his party's base, a resistance that hardened when he joined a bipartisan group of senators -- the "Gang of 14" -- to defuse a showdown on judicial nominees.
Charleston developer Thomas Ravenel, who narrowly lost a bid for the GOP Senate nomination in 2004, has encouraged speculation that he might mount a primary challenge to Graham in 2008 but is seeking state office in 2006.
McCain, who has made clear his intentions to run for president in 2008, has openly courted conservatives over the past year in an attempt to heal rifts caused by his primary challenge to George W. Bush in 2000. That effort has met with considerable success to date, progress that could be jeopardized by another high-profile battle over

judicial nominations.

Sean Rushton
Executive Director
Committee for Justice
1275 Pennsylvania Avenue, NW
Tenth Floor
Washington, DC 20004
202-481-6853 direct
202-487-6439 cell
www.committeeforjustice.org

From: "Harder, Cherie (Frist)" <Cherie_Harder@frist.senate.gov>
Date: Thursday, July 20, 2006 4:45 PM
To: "Harder, Cherie (Frist)" <Cherie_Harder@frist.senate.gov>
Attach: image001.jpg; image001.jpg
Subject: Fyi: FRIST HAILS CONTINUED PROGRESS ON JUDICIAL NOMINEES

The Senate just confirmed Neil Gorsuch to the 10th Circuit of Appeals and Bobby Shepherd to the 8th Circuit, as well as two district court judges. Thought the below would be of interest:

BILL FRIST

U.S. SENATE MAJORITY LEADER • TENNESSEE

FOR IMMEDIATE RELEASE
July 20, 2006

Amy Call (202) 224-1865
Bob Stevenson (202) 224-4445
Carolyn Weyforth (202) 224-9346

FRIST HAILS CONTINUED PROGRESS ON JUDICIAL NOMINEES

WASHINGTON, D.C. — U.S. Senate Majority Leader Bill Frist, M.D., (R–Tenn.) made the followin statement today after the Senate confirmed two federal appeals court judges and two district court judges:

> "Today, the Senate continued its progress on judicial nominees with the confirmation of four exceptionally qualified nominees to the federal bench. I will continue to fight to ensure that the Senate fulfills its constitutional duty of advice and consent by confirming qualified nominees to our judiciary who practice judicial restraint and respect the rule of law."

The Senate confirmed Neil M. Gorsuch to the U.S. Court of Appeals for the 10th Circuit, Bobby E. Sl to the U.S. Court of Appeals for the 8th Circuit, Daniel Porter Jordan III to the U.S. District Court for the Sou District of Mississippi, and Gustavo Antonio Gelpi to the U.S. District Court for the District of Puerto Rico.

Currently, 95 percent of all judgeships are filled, including 91.6 percent of all circuit court judgeships 95.8 percent of all district court judgeships. Since Sen. Frist became majority leader, the Senate has made considerable progress on President Bush's judicial nominees, including confirming two Supreme Court justic circuit court judges, and 121 district court judges, and decreasing the number of circuit court vacancies by 40 percent. Overall, the Senate has confirmed 87 percent of President Bush's judicial nominees, giving him the confirmation rate of federal judges since President Reagan.

###

06-343

From: "Harder, Cherie (Frist)" <Cherie_Harder@frist.senate.gov>
Date: Thursday, July 20, 2006 4:45 PM
To: "Harder, Cherie (Frist)" <Cherie_Harder@frist.senate.gov>
Attach: image001.jpg; image001.jpg
Subject: Fyi: FRIST HAILS CONTINUED PROGRESS ON JUDICIAL NOMINEES

The Senate just confirmed Neil Gorsuch to the 10th Circuit of Appeals and Bobby Shepherd to the 8th Circuit, as well as two district court judges. Thought the below would be of interest:

BILL FRIST

U.S. SENATE MAJORITY LEADER • TENNESSEE

FOR IMMEDIATE RELEASE
July 20, 2006

Amy Call (202) 224-1865
Bob Stevenson (202) 224-4445
Carolyn Weyforth (202) 224-9346

FRIST HAILS CONTINUED PROGRESS ON JUDICIAL NOMINEES

WASHINGTON, D.C. — U.S. Senate Majority Leader Bill Frist, M.D., (R–Tenn.) made the followin statement today after the Senate confirmed two federal appeals court judges and two district court judges:

> "Today, the Senate continued its progress on judicial nominees with the confirmation of four exceptionally qualified nominees to the federal bench. I will continue to fight to ensure that the Senate fulfills its constitutional duty of advice and consent by confirming qualified nominees to our judiciary who practice judicial restraint and respect the rule of law."

The Senate confirmed Neil M. Gorsuch to the U.S. Court of Appeals for the 10th Circuit, Bobby E. Sl to the U.S. Court of Appeals for the 8th Circuit, Daniel Porter Jordan III to the U.S. District Court for the Sou District of Mississippi, and Gustavo Antonio Gelpi to the U.S. District Court for the District of Puerto Rico.

Currently, 95 percent of all judgeships are filled, including 91.6 percent of all circuit court judgeships 95.8 percent of all district court judgeships. Since Sen. Frist became majority leader, the Senate has made considerable progress on President Bush's judicial nominees, including confirming two Supreme Court justic circuit court judges, and 121 district court judges, and decreasing the number of circuit court vacancies by 40 percent. Overall, the Senate has confirmed 87 percent of President Bush's judicial nominees, giving him the confirmation rate of federal judges since President Reagan.

###

06-343

From: "Goeglein, Tim"
Date: Thursday, July 20, 2006 5:32 PM
To: "Sinatra, Nicholas A."
Attach: image001.jpg; image001.jpg
Subject: FW: FRIST HAILS CONTINUED PROGRESS ON JUDICIAL NOMINEES

Nick,

Please distribute widely.

Thanks,

tsg

From: Harder, Cherie (Frist) [mailto:Cherie_Harder@frist.senate.gov]
Sent: Thursday, July 20, 2006 5:45 PM
Subject: Fyi: FRIST HAILS CONTINUED PROGRESS ON JUDICIAL NOMINEES

The Senate just confirmed Neil Gorsuch to the 10th Circuit of Appeals and Bobby Shepherd to the 8th Circuit, as well as two district court judges. Thought the below would be of interest:

BILL FRIST
U.S. SENATE MAJORITY LEADER • TENNESS

FOR IMMEDIATE RELEASE
July 20, 2006

Amy Call (202) 224-1865
Bob Stevenson (202) 224-4445
Carolyn Weyforth (202) 224-9346

FRIST HAILS CONTINUED PROGRESS ON JUDICIAL NOMINEES

WASHINGTON, D.C. — U.S. Senate Majority Leader Bill Frist, M.D., (R–Tenn.) made the follc statement today after the Senate confirmed two federal appeals court judges and two district court judges

> "Today, the Senate continued its progress on judicial nominees with the confirmation of four exceptionally qualified nominees to the federal bench. I will continue to fight to ensure that the Senate fulfills its constitutional duty of advice and consent by confirming qualified nominees to our judiciary who practice judicial restraint and respect the rule of law."

The Senate confirmed Neil M. Gorsuch to the U.S. Court of Appeals for the 10th Circuit, Bobby J Shepherd to the U.S. Court of Appeals for the 8th Circuit, Daniel Porter Jordan III to the U.S. District Co

the Southern District of Mississippi, and Gustavo Antonio Gelpi to the U.S. District Court for the District of Puerto Rico.

Currently, 95 percent of all judgeships are filled, including 91.6 percent of all circuit court judges and 95.8 percent of all district court judgeships. Since Sen. Frist became majority leader, the Senate has considerable progress on President Bush's judicial nominees, including confirming two Supreme Court ju 31 circuit court judges, and 121 district court judges, and decreasing the number of circuit court vacancie percent. Overall, the Senate has confirmed 87 percent of President Bush's judicial nominees, giving him highest confirmation rate of federal judges since President Reagan.

###

06-343

From: "Garcia, Noe (Frist)" <Noe_Garcia@frist.senate.gov>
Date: Thursday, July 20, 2006 5:33 PM
To: "Garcia, Noe (Frist)" <Noe_Garcia@frist.senate.gov>
Attach: image001.jpg; image001.jpg
Subject: FRIST HAILS CONTINUED PROGRESS ON JUDICIAL NOMINEES

Gelpi done!

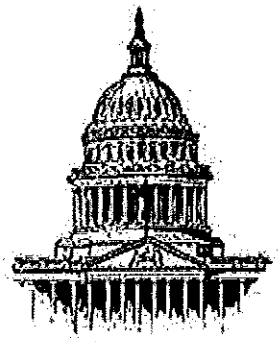

BILL FRIST

U.S. SENATE MAJORITY LEADER • TENNESSEE

FOR IMMEDIATE RELEASE
July 20, 2006

Amy Call (202) 224-1865
Bob Stevenson (202) 224-4445
Carolyn Weyforth (202) 224-9346

FRIST HAILS CONTINUED PROGRESS ON JUDICIAL NOMINEES

WASHINGTON, D.C. — U.S. Senate Majority Leader Bill Frist, M.D., (R–Tenn.) made the follc statement today after the Senate confirmed two federal appeals court judges and two district court judges

> "Today, the Senate continued its progress on judicial nominees with the confirmation of four exceptionally qualified nominees to the federal bench. I will continue to fight to ensure that the Senate fulfills its constitutional duty of advice and consent by confirming qualified nominees to our judiciary who practice judicial restraint and respect the rule of law."

The Senate confirmed Neil M. Gorsuch to the U.S. Court of Appeals for the 10th Circuit, Bobby I Shepherd to the U.S. Court of Appeals for the 8th Circuit, Daniel Porter Jordan III to the U.S. District Co the Southern District of Mississippi, and Gustavo Antonio Gelpi to the U.S. District Court for the Distric Puerto Rico.

Currently, 95 percent of all judgeships are filled, including 91.6 percent of all circuit court judges and 95.8 percent of all district court judgeships. Since Sen. Frist became majority leader, the Senate has considerable progress on President Bush's judicial nominees, including confirming two Supreme Court ju 31 circuit court judges, and 121 district court judges, and decreasing the number of circuit court vacancie percent. Overall, the Senate has confirmed 87 percent of President Bush's judicial nominees, giving him highest confirmation rate of federal judges since President Reagan.

###

06-343

From: "Garcia, Noe (Frist)" <Noe_Garcia@frist.senate.gov>
Date: Thursday, July 20, 2006 5:33 PM
To: "Garcia, Noe (Frist)" <Noe_Garcia@frist.senate.gov>
Attach: image001.jpg; image001.jpg
Subject: FRIST HAILS CONTINUED PROGRESS ON JUDICIAL NOMINEES

Gelpi done!

BILL FRIST

U.S. SENATE MAJORITY LEADER • TENNESS

FOR IMMEDIATE RELEASE
July 20, 2006

Amy Call (202) 224-1865
Bob Stevenson (202) 224-4445
Carolyn Weyforth (202) 224-9346

FRIST HAILS CONTINUED PROGRESS ON JUDICIAL NOMINEES

WASHINGTON, D.C. — U.S. Senate Majority Leader Bill Frist, M.D., (R–Tenn.) made the follc statement today after the Senate confirmed two federal appeals court judges and two district court judges

> "Today, the Senate continued its progress on judicial nominees with the confirmation of four exceptionally qualified nominees to the federal bench. I will continue to fight to ensure that the Senate fulfills its constitutional duty of advice and consent by confirming qualified nominees to our judiciary who practice judicial restraint and respect the rule of law."

The Senate confirmed Neil M. Gorsuch to the U.S. Court of Appeals for the 10th Circuit, Bobby I Shepherd to the U.S. Court of Appeals for the 8th Circuit, Daniel Porter Jordan III to the U.S. District Co the Southern District of Mississippi, and Gustavo Antonio Gelpi to the U.S. District Court for the Distric Puerto Rico.

Currently, 95 percent of all judgeships are filled, including 91.6 percent of all circuit court judges and 95.8 percent of all district court judgeships. Since Sen. Frist became majority leader, the Senate has considerable progress on President Bush's judicial nominees, including confirming two Supreme Court ju 31 circuit court judges, and 121 district court judges, and decreasing the number of circuit court vacancie percent. Overall, the Senate has confirmed 87 percent of President Bush's judicial nominees, giving him highest confirmation rate of federal judges since President Reagan.

###

06-343

From: "Friedrich, Dabney"
Date: Thursday, July 20, 2006 8:54 PM
To: <Matthew.Friedrich2@usdoj.gov>
Attach: image001.jpg; image001.jpg; image001.jpg
Subject: Fw: Fyi: FRIST HAILS CONTINUED PROGRESS ON JUDICIAL NOMINEES

-----Original Message-----
From: Harder, Cherie (Frist) <Cherie_Harder@frist.senate.gov>
Sent: Thu Jul 20 17:45:04 2006
Subject: Fyi: FRIST HAILS CONTINUED PROGRESS ON JUDICIAL NOMINEES

<<...>>
<<...>>

The Senate just confirmed Neil Gorsuch to the 10th Circuit of Appeals and Bobby Shepherd to the 8th Circuit, as well as two district court judges. Thought the below would be of interest:

<<...>>

FOR IMMEDIATE RELEASE	Amy Call	(202) 224-1865
July 20, 2006	Bob Stevenson	(202) 224-4445
	Carolyn Weyforth	(202) 224-9346

FRIST HAILS CONTINUED PROGRESS ON JUDICIAL NOMINEES

WASHINGTON, D.C. — U.S. Senate Majority Leader Bill Frist, M.D., (R–Tenn.) made the following statement today after the Senate confirmed two federal appeals court judges and two district court judges:

"Today, the Senate continued its progress on judicial nominees with the confirmation of four exceptionally qualified nominees to the federal bench. I will continue to fight to ensure that the Senate fulfills its constitutional duty of advice and consent by confirming qualified nominees to our judiciary who practice judicial restraint and respect the rule of law."

The Senate confirmed Neil M. Gorsuch to the U.S. Court of Appeals for the 10th Circuit, Bobby E. Shepherd to the U.S. Court of Appeals for the 8th Circuit, Daniel Porter Jordan III to the U.S. District Court for the Southern District of

Mississippi, and Gustavo Antonio Gelpi to the U.S. District Court for the District of Puerto Rico.

Currently, 95 percent of all judgeships are filled, including 91.6 percent of all circuit court judgeships and 95.8 percent of all district court judgeships. Since Sen. Frist became majority leader, the Senate has made considerable progress on President Bush's judicial nominees, including confirming two Supreme Court justices, 31 circuit court judges, and 121 district court judges, and decreasing the number of circuit court vacancies by 40 percent. Overall, the Senate has confirmed 87 percent of President Bush's judicial nominees, giving him the highest confirmation rate of federal judges since President Reagan.

###

06-343

From: "Goeglein, Tim"
Date: Friday, July 21, 2006 7:49 AM
To: "Sinatra, Nicholas A."
Attach: image001.jpg; image001.jpg
Subject: FW: FRIST HAILS CONTINUED PROGRESS ON JUDICIAL NOMINEES

Please ask me

tsg

From: Harder, Cherie (Frist) [mailto:Cherie_Harder@frist.senate.gov]
Sent: Thursday, July 20, 2006 5:45 PM
Subject: Fyi: FRIST HAILS CONTINUED PROGRESS ON JUDICIAL NOMINEES

The Senate just confirmed Neil Gorsuch to the 10th Circuit of Appeals and Bobby Shepherd to the 8th Circuit, as well as two district court judges. Thought the below would be of interest:

BILL FRIST

U.S. SENATE MAJORITY LEADER • TENNESS

FOR IMMEDIATE RELEASE
July 20, 2006

Amy Call (202) 224-1865
Bob Stevenson (202) 224-4445
Carolyn Weyforth (202) 224-9346

FRIST HAILS CONTINUED PROGRESS ON JUDICIAL NOMINEES

WASHINGTON, D.C. — U.S. Senate Majority Leader Bill Frist, M.D., (R–Tenn.) made the follc statement today after the Senate confirmed two federal appeals court judges and two district court judges

> "Today, the Senate continued its progress on judicial nominees with the confirmation of four exceptionally qualified nominees to the federal bench. I will continue to fight to ensure that the Senate fulfills its constitutional duty of advice and consent by confirming qualified nominees to our judiciary who practice judicial restraint and respect the rule of law."

The Senate confirmed Neil M. Gorsuch to the U.S. Court of Appeals for the 10th Circuit, Bobby I Shepherd to the U.S. Court of Appeals for the 8th Circuit, Daniel Porter Jordan III to the U.S. District Co the Southern District of Mississippi, and Gustavo Antonio Gelpi to the U.S. District Court for the Distric Puerto Rico.

Currently, 95 percent of all judgeships are filled, including 91.6 percent of all circuit court judges and 95.8 percent of all district court judgeships. Since Sen. Frist became majority leader, the Senate has considerable progress on President Bush's judicial nominees, including confirming two Supreme Court ju 31 circuit court judges, and 121 district court judges, and decreasing the number of circuit court vacancie percent. Overall, the Senate has confirmed 87 percent of President Bush's judicial nominees, giving him highest confirmation rate of federal judges since President Reagan.

###

06-343

From: <Kristi.R.Macklin@usdoj.gov>
Date: Monday, March 27, 2006 8:52 AM
To: "Friedrich, Dabney"
Attach: 10th Circuit History.doc
Subject: CA10

D

10th Circuit History: CO and WY

CO (Gorsuch)

Lewis (CO)	1921
Murrah (OK)	1940
Doyle (CO)	1971
Ebel (CO)	1988

CO (Lucero)

Lucero (CO)	(seat created in 1990, filled 1995)

CO (Tymkovich)

McDermott (KS)	1929
Williams (OK)	1937
Huxman (KS)	1939
Breitenstein (CO)	1957
McWilliams (CO)	1970
Porfilio (CO)	1985
Tymkovich (CO)	2003

WY (O'Brien)

Pickett (WY)	1949
Hickey (WY)	1966
Barrett (WY)	1971
Brorby (WY)	1988
O'Brien (WY)	2002

** The other seat created in 1990 went to Judge Kelly of NM, who was confirmed in 1992.

From: <Kristi.R.Macklin@usdoj.gov>
Date: Monday, March 27, 2006 8:52 AM
To: "Friedrich, Dabney"
Attach: 10th Circuit History.doc
Subject: CA10

D

10th Circuit History: CO and WY

CO (Gorsuch)

Lewis (CO)	1921
Murrah (OK)	1940
Doyle (CO)	1971
Ebel (CO)	1988

CO (Lucero)

Lucero (CO)	(seat created in 1990, filled 1995)

CO (Tymkovich)

McDermott (KS)	1929
Williams (OK)	1937
Huxman (KS)	1939
Breitenstein (CO)	1957
McWilliams (CO)	1970
Porfilio (CO)	1985
Tymkovich (CO)	2003

WY (O'Brien)

Pickett (WY)	1949
Hickey (WY)	1966
Barrett (WY)	1971
Brorby (WY)	1988
O'Brien (WY)	2002

** The other seat created in 1990 went to Judge Kelly of NM, who was confirmed in 1992.

From: "McCathran, William W."
Date: Tuesday, August 08, 2006 8:20 AM
To: "Courtwright, Susan M."; "Brosnahan, Jennifer R."
Cc: "Saunders, G. Timothy"; "Kalbaugh, David E."
Attach: app.doc
Subject: 2 Judges appointed.

<<...>>

Generated On: 8/8/2006

2 Appointments, 8/7 and 8/8/2006

2 records processed

Appointment Date: '8/7/2006' AND '8/9/2006' President: George W. Bush

Full Name	Position	Nomination Date	Confirmation Date	Appt/Designation Date
GORSUCH, Neil M.	United States Circuit Judge for the Tenth Circuit	05/10/2006	07/20/2006	08/08/2006
JORDAN III, Daniel Porter	United States District Judge for the Southern District of Mississippi	04/24/2006	07/20/2006	08/07/2006

From: "Courtwright, Susan M."
Date: Tuesday, August 08, 2006 8:21 AM
To: <David.T.Best@usdoj.gov>
Attach: app.doc
Subject: FW: 2 Judges appointed.

<<...>> FYI.

-----Original Message-----
From: McCathran, William W.
Sent: Tuesday, August 08, 2006 9:21 AM
To: Courtwright, Susan M.; Brosnahan, Jennifer R.
Cc: Saunders, G. Timothy; Kalbaugh, David E.
Subject: 2 Judges appointed.

Generated On: 8/8/2006

2 Appointments, 8/7 and 8/8/2006

2 records processed

Appointment Date: '8/7/2006' AND '8/9/2006' President: George W. Bush

Full Name	Position	Nomination Date	Confirmation Date	Appt/Designation Date
GORSUCH, Neil M.	United States Circuit Judge for the Tenth Circuit	05/10/2006	07/20/2006	08/08/2006
JORDAN III, Daniel Porter	United States District Judge for the Southern District of Mississippi	04/24/2006	07/20/2006	08/07/2006

From: "Courtwright, Susan M."
Date: Tuesday, August 08, 2006 8:26 AM
To: "Brosnahan, Jennifer R."; "Lee, Kenneth K."
Attach: app.doc
Subject: FW: 2 Judges appointed.

<<...>> I have notified Dan Jordan of his appointment, as requested by Grant. Jordan will call us once he has been sworn in (either today or tomorrow) and provide us with his new contact information.

Regards,

Susan

-----Original Message-----
From: McCathran, William W.
Sent: Tuesday, August 08, 2006 9:21 AM
To: Courtwright, Susan M.; Brosnahan, Jennifer R.
Cc: Saunders, G. Timothy; Kalbaugh, David E.
Subject: 2 Judges appointed.

Generated On: 8/8/2006

2 Appointments, 8/7 and 8/8/2006

2 records processed

Appointment Date: '8/7/2006' AND '8/9/2006' President: George W. Bush

Full Name	Position	Nomination Date	Confirmation Date	Appt/Designation Date
GORSUCH, Neil M.	United States Circuit Judge for the Tenth Circuit	05/10/2006	07/20/2006	08/08/2006
JORDAN III, Daniel Porter	United States District Judge for the Southern District of Mississippi	04/24/2006	07/20/2006	08/07/2006

From: "McCathran, William W."
Date: Tuesday, August 08, 2006 8:27 AM
To: <David.T.Best@usdoj.gov>; <Bridget.C.Coehins@usdoj.gov>
Attach: app.doc
Subject: 2 Judges appointed.

fyi

Generated On: 8/8/2006

2 Appointments, 8/7 and 8/8/2006

2 records processed

Appointment Date: '8/7/2006' AND '8/9/2006' President: George W. Bush

Full Name	Position	Nomination Date	Confirmation Date	Appt/Designation Date
GORSUCH, Neil M.	United States Circuit Judge for the Tenth Circuit	05/10/2006	07/20/2006	08/08/2006
JORDAN III, Daniel Porter	United States District Judge for the Southern District of Mississippi	04/24/2006	07/20/2006	08/07/2006

From: "Courtwright, Susan M."
Date: Tuesday, August 08, 2006 8:27 AM
To: "Fahrenkopf, Leslie"
Cc: "Brosnahan, Jennifer R."
Attach: app.doc
Subject: FW: 2 Judges appointed.

<<...>> FYI. Gorsuch has been appointed.

-----Original Message-----
From: McCathran, William W.
Sent: Tuesday, August 08, 2006 9:21 AM
To: Courtwright, Susan M.; Brosnahan, Jennifer R.
Cc: Saunders, G. Timothy; Kalbaugh, David E.
Subject: 2 Judges appointed.

Generated On: 8/8/2006

2 Appointments, 8/7 and 8/8/2006

2 records processed

Appointment Date: '8/7/2006' AND '8/9/2006' President: George W. Bush

Full Name	Position	Nomination Date	Confirmation Date	Appt/Designation Date
GORSUCH, Neil M.	United States Circuit Judge for the Tenth Circuit	05/10/2006	07/20/2006	08/08/2006
JORDAN III, Daniel Porter	United States District Judge for the Southern District of Mississippi	04/24/2006	07/20/2006	08/07/2006

From: <David.T.Best@usdoj.gov>
Date: Tuesday, August 08, 2006 10:10 AM
To: <Ryan.K.Higginbotham@usdoj.gov>; <Kristi.R.Macklin@usdoj.gov>; <Nancy.Scott-Finan@usdoj.gov>; "Bobbi Liebenberg" <rliebenberg@finekaplan.com>; <SSaltzgi@FJC.gov>; <stober@toberlaw.com>; "wanda chesley" <wanda_chesley@ao.uscourts.gov>; <Peggy_Irving@ao.uscourts.gov>; <Jeri_Gronewold@ao.uscourts.gov>; "Dan Jackson" <Dan_Jackson@ao.uscourts.gov>; "Carolyn Sater" <carolyn_sater@ao.uscourts.gov>; "Courtwright, Susan M."
Cc: <Bridget.C.Coehins@usdoj.gov>
Subject: Judicial appointment

Please be advised of the following judicial appointments by the President:

Neil M. Gorsuch, to be United States Circuit Judge for the Tenth Circuit, appointed August 8, 2006.

Daniel Porter Jordan III, to be United States District Judge for the Southern District of Mississippi, appointed August 7, 2006

David T. Best
Nominations Counsel
Office of Legal Policy
United States Department of Justice
Room 4229 Main Justice Building
950 Pennsylvania Avenue, N.W.
Washington, DC 20530
voice: 202-514-1607
fax: 202-616-3180

From: <Courtney.Elwood@usdoj.gov>
Date: Sunday, October 30, 2005 6:46 PM
To: "Addington, David S."
Attach: ole0.bmp; ole1.bmp
Subject: FW: ATTORNEY GENERAL ALBERTO R. GONZALES ANNOUNCES APPOINTEES TO INTELLECTUAL PROPERTY TASK FORCE

I thought the highlighted passage from the following press release might give you a chuckle at a time when you might need one. I'm thinking of you and all my friends in the OVP. -- CSE

-----Original Message-----
From: USDOJ- Office of Public Affairs
Sent: Friday, October 28, 2005 5:00 PM
To: USDOJ- Office of Public Affairs
Subject: ATTORNEY GENERAL ALBERTO R. GONZALES ANNOUNCES APPOINTEES TO INTELLECTUAL PROPERTY TASK FORCE

FOR IMMEDIATE RELEASE AG
FRIDAY, OCTOBER 28, 2005 (202) 514-2007
WWW.USDOJ.GOV TDD (202) 514-1888

ATTORNEY GENERAL ALBERTO R. GONZALES ANNOUNCES

APPOINTMENTS TO INTELLECTUAL PROPERTY TASK FORCE

WASHINGTON, D.C. - Attorney General Alberto R. Gonzales today announced the appointment of several high-level Department of Justice officials to serve on the Department's Task Force on Intellectual Property.

The Task Force was created in 2004 by then-Attorney General John Ashcroft to examine the Department's efforts to protect the intellectual property rights of American citizens and businesses through criminal, civil, and antitrust enforcement; legislation; international coordination; and prevention. In October 2004, the Task Force issued a comprehensive report with recommendations to increase the Department's effectiveness in protecting intellectual property rights and enforcing federal intellectual property laws.

In February 2005, Attorney General Gonzales renewed the Department's commitment to the IP Task Force and appointed Kyle Sampson as Chairman and Arif Alikhan as Vice Chairman and Executive Director. The Attorney General also announced that the Department would implement all of the IP Task Force report's recommendations and would continue to aggressively enforce federal intellectual property laws.

The Attorney General has appointed the following Department of Justice officials to serve on the Intellectual

Property Task Force:

* Thomas Barnett, Acting Assistant Attorney General, Antitrust Division
* Michael Battle, Director, Executive Office of United States Attorneys
* Rachel Brand, Assistant Attorney General, Office of Legal Policy
* Paul Clement, Solicitor General of the United States
* Alice Fisher, Assistant Attorney General, Criminal Division
* Neil Gorsuch, Principal Deputy Associate Attorney General, Office of the Associate Attorney General
* Peter Keisler, Assistant Attorney General, Civil Division
* William Moschella, Assistant Attorney General, Office of Legislative Affairs
* Louis Reigel, Assistant Director, Federal Bureau of Investigation, Cyber Division
* Debra Wong Yang, United States Attorney, Central District of California, and Chair of the Attorney General's Advisory Subcommittee on Cyber Crime and Intellectual Property.

"I appreciate the Attorney General appointing me to take on this important role for the Department and appointing such talented members of the Department to serve on the IP Task Force," said Kyle Sampson. "I look forward to working closely with all of the members to implement the recommendations and address the evolving challenges of intellectual property crime in the global marketplace."

Copies of the report of the Department of Justice's Task Force on Intellectual Property are available on the Department's website at www.usdoj.gov <http://www.usdoj.gov> or at www.cybercrime.gov <http://www.cybercrime.gov><http://www.cybercrime.gov>. For more information regarding the Intellectual Property Task Force, contact Vice Chairman and Executive Director Arif Alikhan at Arif.Alikhan2@usdoj.gov.

###

05-577

Department of Justice

From: "Sinatra, Nicholas A." <Nicholas_A._Sinatra@who.eop.gov>
Date: Monday, June 19, 2006 7:26 AM
To: "Sean Rushton" <SRushton@CommitteeforJustice.org>
Subject: RE: Press roundup.

This is great. Thank you!

From: Sean Rushton [mailto:SRushton@CommitteeforJustice.org]
Sent: Friday, June 16, 2006 6:56 PM
To: Sinatra, Nicholas A.
Subject: Press roundup.

Rocky Mountain News

June 15, 2006

Time running short on nomination

By M.E. Sprengelmeyer, Rocky Mountain News

WASHINGTON — Time is running out before a Colorado judicial nomination could get stalled in the U.S. Senate's summer swoon.

President Bush has nominated attorney and legal scholar Neil Gorsuch to fill a seat on the Denver-based 10th Circuit Court of Appeals, and backers hope he gets a hearing in the Senate Judiciary Committee in the next few weeks.

But if there's a delay and the committee can't agree to advance the nomination by the Senate's August recess, it's unlikely he can be win final Senate confirmation by the end of the year, said Sean Conway, chief of staff to Sen. Wayne Allard, R-Loveland.

That prospect, and the lengthy delay in confirming an earlier 10th Circuit nominee, Tim Tymkovich, prompted Allard to hand-deliver a letter to Senate Judiciary Committee chairman Sen. Arlen Specter, R-Pa., this week asking him to expedite Gorsuch's confirmation.

"What we're trying to do is get this process moving," Allard chief of staff Sean Conway said Thursday. "What pushed this is we do not want a repeat of the Tymkovich situation where we had a vacancy on the court for over two years."

"Sen. Allard just doesn't feel it's prudent to have a vacancy on an important appeals court like this, particularly with a non-controversial nominee."

So far, no overt opposition has emerged to Gorsuch's nomination, but arcane Senate procedures have left the timing of his pending confirmation hearings up in the air.

By Senate tradition, the Judiciary Committee does not move forward with confirmation hearings until a nominee's two home-state Senators deliver so-called "blue slips" indicating they approve going forward.

In the past, Allard has used that procedure to block two of former President Bill Clinton's Colorado judicial nominees.

As of Thursday afternoon, Sen. Ken Salazar, D-Denver, had not delivered his "blue slip" on Gorsuch, but spokesman Drew Nannis said there was no intent to delay Gorsuch and that Salazar's sign-off could come within a day or two.

---

http://www.humaneventsonline.com/rightangle/index.php?1=1
<http://www.humaneventsonline.com/rightangle/index.php?
1=1&title=frist_sets_stage_for_vote_on_9th_circuit> &title=frist_sets_stage_for_vote_on_9th_circuit

6/15/06

HUMAN EVENTS

Frist Sets Stage for Vote on 9th Circuit Nominee

By Robert Bluey

A well-placed source tells me tonight that Senate Majority Leader Bill Frist (R.-Tenn.) has scheduled time on Monday at 5:30 p.m. to vote on the confirmation of Sandra Segal Ikuta <http://en.wikipedia.org/wiki/Sandra_Segal_Ikuta> , a nominee for the 9th U.S. Circuit Court of Appeals.

Ikuta doesn't have the name recognition of some other appellate court nominees, but with pressure mounting on Senate Republicans to act on judges, Frist's move demonstrates once again that he is listening <http://www.humaneventsonline.com/blog-detail.php?id=14333> to the base.

According to Law.com <http://www.law.com/jsp/article.jsp?id=1139565914268> , Ikuta is a "moderate conservative," who is supported by both Republicans and Democrats.

[T]he list of people who do know her is significant. Among them, former Secretary of State Warren Christopher (who put in a good word with Sen. Dianne Feinstein), 9th Circuit Judge Alex Kozinski, U.S. Supreme Court Justice Sandra Day O'Connor (she clerked for both) and Gov. Arnold Schwarzenegger (her current boss).

Ikuta currently serves as the general counsel to the California Resources Agency. She'll be replacing Judge James R. Browning, who is apparently the last appellate court <http://en.wikipedia.org/wiki/James_R._Browning> judge remaining from the Kennedy Administration

UPDATE -- 1:27 a.m.: I'm hearing back from people with a stake in the judicial fight, and while they're pleased to see Frist move Ikuta to a vote, they're disappointed he didn't pick one of the well-known nominees I alluded to in my post. They include Terrence Boyle, William Haynes, William Myers or Michael Wallace.

One source remarked:

"If the leader was <http://en.wikipedia.org/wiki/James_R._Browning> listening to his base, he would be mounting defenses of Boyle, Haynes, Myers, and Wallace, and considering moving any of them -- especially Boyle, who will be on the floor one year this Friday -- rather than giving the Dems an easy pass to vote for Ikuta. It creates the illusion of action while avoiding the hard work conservatives are actually advocating."

<http://en.wikipedia.org/wiki/James_R._Browning>

_____ <http://en.wikipedia.org/wiki/James_R._Browning>

http://powerlineblog.com/archives/014398.php

<http://en.wikipedia.org/wiki/James_R._Browning>

<http://en.wikipedia.org/wiki/James_R._Browning> POWERLINE

<http://en.wikipedia.org/wiki/James_R._Browning> June 14, 2006

<http://en.wikipedia.org/wiki/James_R._Browning> The friends of Lindsey Graham

<http://en.wikipedia.org/wiki/James_R._Browning> By Paul Mirengoff

<http://en.wikipedia.org/wiki/James_R._Browning>

<http://en.wikipedia.org/wiki/James_R._Browning> Sen. Lindsey Graham has written a "Dear Friends" letter in which he explains his reservations about the nomination of Jim Haynes to the Fourth Circuit. He states that these reservations are based on the opposition of "very distinguished military leaders" to the Haynes nomination. These leaders turn out to be Retired Rear Admiral John Hutson and Retired Rear Admiral Donald Guter. As I have noted, Hutson is a partisan Democrat who served as Navy JAG under Clinton and retired before Haynes became General Counsel of the Defense Department. Guter, Hutson's successor and crony, worked with Haynes for only a short period of time. His opposition apparently is based on the incoherent prediction that, as a judge, Haynes would be unable to resist orders from his superiors.

<http://powerlineblog.com/archives/014317.php#014317> Graham also cites Retired Brigadier General Edward Rodriguez of the United States Air Force Reserves. But, as I understand it, Rodriguez left active duty in 1974, stayed with the reserves until 1999, and never worked with Haynes. Why Graham relies on partisans with little or no first hand knowledge, while ignoring the pro-Haynes views of, say, Major General (ret.) Michael Marchand who served with Haynes until mid-2005, is unclear.

<http://powerlineblog.com/archives/014324.php#014324> Graham also refers darkly to "memos written by military legal officers to the civilian leaders in the Department of Defense regarding detainees." He notes that military lawyers "express[ed] grave concerns about confusing and legally flawed interrogation policies" and the potential adverse consequences to the service men who would carry them out.

<http://powerlineblog.com/archives/014324.php#014324> As I understand it, Graham is talking here about memos that the JAGs wrote about proposed interrogation methods when they participated in the interrogation working group in 2003. The JAGs in fact did express concerns, but the concerns were addressed in the final set of interrogation methods. This final document achieved general consensus (even Haynes critic Alberto Mora apparently was on board), although the document did not conform entirely to the wishes of the JAGs.

<http://powerlineblog.com/archives/014324.php#014324> Thus, contrary to the claim that Haynes was unwilling to listen to the military, the JAGs were heard out, and their concerns were addressed. As Maj. Gen. Thomas J. Romig, the Army's top lawyer, testified before a subcommittee chaired by Sen. Graham (as reported in the Washington Post), the criticism "was accepted in some cases, maybe not in all cases. It did modify the proposed list of policies and procedures."

<http://www.washingtonpost.com/wp-dyn/content/article/2005/07/14/AR2005071402187.html>
Finally, Graham's letter fails to address the most important questions that arise from his course of conduct -- what has his role been in preventing the Haynes nomination from coming to a vote, and will he now commit to allowing such a vote following a full and fair debate?

<http://www.washingtonpost.com/wp-dyn/content/article/2005/07/14/AR2005071402187.html>

---

http://www.philly.com/mld/inquirer/news/editorial/14820282.htm

6/15/06 <http://www.washingtonpost.com/wp-dyn/content/article/2005/07/14/AR2005071402187.html>

<http://www.washingtonpost.com/wp-dyn/content/article/2005/07/14/AR2005071402187.html>
Philadelphia Inquirer

<http://www.washingtonpost.com/wp-dyn/content/article/2005/07/14/AR2005071402187.html>

<http://www.washingtonpost.com/wp-dyn/content/article/2005/07/14/AR2005071402187.html> Stop the nomination games

<http://www.washingtonpost.com/wp-dyn/content/article/2005/07/14/AR2005071402187.html> It's time to pass Specter's reforms to the irresponsible handling of judicial nominations.

<http://www.washingtonpost.com/wp-dyn/content/article/2005/07/14/AR2005071402187.html> By Jeffrey Lord

<http://www.washingtonpost.com/wp-dyn/content/article/2005/07/14/AR2005071402187.html>

<http://www.washingtonpost.com/wp-dyn/content/article/2005/07/14/AR2005071402187.html> Jeffrey Lord is the author of "The Borking Rebellion," an inside look at the U.S. Senate's judicial confirmation process

<http://www.washingtonpost.com/wp-dyn/content/article/2005/07/14/AR2005071402187.html>

<http://www.washingtonpost.com/wp-dyn/content/article/2005/07/14/AR2005071402187.html> There they go again.

<http://www.washingtonpost.com/wp-dyn/content/article/2005/07/14/AR2005071402187.html>

<http://www.washingtonpost.com/wp-dyn/content/article/2005/07/14/AR2005071402187.html> It's bad enough that one political party in charge of the U.S. Senate plays games with the federal judiciary when the other party controls the White House. Now we have members of the same party playing games when their own party controls the White House. Either way, the result is bad for federal judges.

<http://www.washingtonpost.com/wp-dyn/content/article/2005/07/14/AR2005071402187.html>

<http://www.washingtonpost.com/wp-dyn/content/article/2005/07/14/AR2005071402187.html> The latest incident involves Sen. Lindsey Graham (R., S.C.) and a Bush nominee for the U.S. Court of Appeals for the Fourth Circuit. The nominee, William "Jim" Haynes, is currently the general counsel at the Pentagon. As such, he has played a role in the issue of the treatment of detainees captured on the battlefields of Afghanistan and Iraq. Graham, a military lawyer himself, apparently objects to Haynes and is responding to critics in the military community that the policies on detainees Haynes helped to construct make him unfit for the appeals court.

<http://www.washingtonpost.com/wp-dyn/content/article/2005/07/14/AR2005071402187.html>

<http://www.washingtonpost.com/wp-dyn/content/article/2005/07/14/AR2005071402187.html> Fair enough. While I disagree with this assessment, this has been used as yet another excuse to abuse the Senate's judicial confirmation process.

<http://www.washingtonpost.com/wp-dyn/content/article/2005/07/14/AR2005071402187.html> Haynes' nomination has been sitting in the Senate Judiciary Committee for three years without a vote. Repeated news accounts finger Graham, a committee member, as the senator who is quietly keeping Haynes from getting that vote. Even more amazing, there are multiple media stories that Sen. John McCain (R., Ariz.), a potential presidential candidate, is urging Graham on.

<http://www.washingtonpost.com/wp-dyn/content/article/2005/07/14/AR2005071402187.html>

<http://www.washingtonpost.com/wp-dyn/content/article/2005/07/14/AR2005071402187.html> Once again, members of the U.S. Senate are vividly demonstrating why the public has such increasing contempt for things political. Not unlike the way Pennsylvania state legislators of both parties united to give themselves a pay raise in the middle of the night, Republican and Democratic U.S. senators seem determined to show the public that there are not two political parties in Washington, but three: the Republicans, the Democrats and the Senate Party. The latter has a mere 100 members and is thoroughly bipartisan.

<http://www.washingtonpost.com/wp-dyn/content/article/2005/07/14/AR2005071402187.html>

<http://www.washingtonpost.com/wp-dyn/content/article/2005/07/14/AR2005071402187.html> So Graham quietly signals his colleagues that he wants to obstruct the confirmation process and - presto! - the senator gets his wish. Never mind that the rules for selecting senators are hard and fast and not to be tampered with. Forget that McCain and any other interested presidential candidate depend on the rules for how we elect a president. It's only the third branch of government that doesn't get the same respect.

<http://www.washingtonpost.com/wp-dyn/content/article/2005/07/14/AR2005071402187.html>

<http://www.washingtonpost.com/wp-dyn/content/article/2005/07/14/AR2005071402187.html> If Graham were informed today that his next election were moved up from 2008 to next week, he would correctly cry foul. Yet he shows not the slightest concern over letting a judicial nominee cool his heels for three years.

<http://www.washingtonpost.com/wp-dyn/content/article/2005/07/14/AR2005071402187.html>

<http://www.washingtonpost.com/wp-dyn/content/article/2005/07/14/AR2005071402187.html> Even more amazing is the reported conduct of McCain. Forget the sheer politics of his infuriating the very

conservatives he will need to get nominated. Does he seriously believe that his conduct in this matter will not provide some ammunition for some future senator to stymie the judicial nominations of a President McCain?

<http://www.washingtonpost.com/wp-dyn/content/article/2005/07/14/AR2005071402187.html>

<http://www.washingtonpost.com/wp-dyn/content/article/2005/07/14/AR2005071402187.html> For that matter, every senator with an eye on the White House in 2008 should be hustling to make sure Haynes and other nominees are treated fairly. After senatorial abuse of the process reaching back to at least the Reagan administration, what makes any Democrat think things will change if the next president's name is Clinton, Kerry or Feingold?

<http://www.washingtonpost.com/wp-dyn/content/article/2005/07/14/AR2005071402187.html>

<http://www.washingtonpost.com/wp-dyn/content/article/2005/07/14/AR2005071402187.html> Several years ago, Pennsylvania's own Sen. Arlen Specter proposed a series of excellent reforms that would bring a halt to what has become an out-of-control judicial confirmation process. They featured a timeline for hearings, committee votes and floor votes. If adopted, the rule changes would apply to all nominees of all presidents, regardless of which party controlled the Senate.

<http://www.washingtonpost.com/wp-dyn/content/article/2005/07/14/AR2005071402187.html>

<http://www.washingtonpost.com/wp-dyn/content/article/2005/07/14/AR2005071402187.html> For no other reason than simple fairness, not to mention respect for the federal judiciary, it's time to pass those Specter reforms.

<http://www.washingtonpost.com/wp-dyn/content/article/2005/07/14/AR2005071402187.html> Of course, there will be bipartisan resistance from senators more interested in self-granted perks than the kind of impartial rules senators themselves look to as the lifeblood of their role as elected officials under the Constitution.

<http://www.washingtonpost.com/wp-dyn/content/article/2005/07/14/AR2005071402187.html>

<http://www.washingtonpost.com/wp-dyn/content/article/2005/07/14/AR2005071402187.html> But Specter believes in these reforms and, as chairman of the Senate Judiciary Committee, he is in exactly the right place to get fair treatment for Haynes and finally reform the U.S. Senate's judicial confirmation process for good. After decades of senatorial mistreatment of judicial nominees, isn't it about time?

<http://www.washingtonpost.com/wp-dyn/content/article/2005/07/14/AR2005071402187.html> Pennsylvanians of all political stripes who are interested in seeing that the federal judiciary gets the same fairness senators demand for themselves should insist that their senior senator use his considerable yet momentary power to pass the Specter reforms.

<http://www.washingtonpost.com/wp-dyn/content/article/2005/07/14/AR2005071402187.html>

<http://www.washingtonpost.com/wp-dyn/content/article/2005/07/14/AR2005071402187.html>

http://wnd.com/news/article.asp?ARTICLE_ID=50631

6/15/06

Worldnetdaily.com

<http://www.washingtonpost.com/wp-dyn/content/article/2005/07/14/AR2005071402187.html> Quit De Wining about the Santorum Spectercle
<http://www.washingtonpost.com/wp-dyn/content/article/2005/07/14/AR2005071402187.html> By Jill Stanek

<http://www.washingtonpost.com/wp-dyn/content/article/2005/07/14/AR2005071402187.html> A few weeks ago, I sent an e-mail to my list, encouraging Pennsylvania pro-lifers to support Republican Rick Santorum in his rebid for the U.S. Senate against Democrat Bob Casey.

<http://www.washingtonpost.com/wp-dyn/content/article/2005/07/14/AR2005071402187.html> Both are pro-life, but because Santorum and the White House supported pro-abortion incumbent Arlen Specter in the 2004 Republican primary against pro-lifer Pat Toomey, pro-lifers consider him a traitor. Specter won 51-49 percent. Pro-lifers blame Santorum and Bush for the edge.

<http://www.washingtonpost.com/wp-dyn/content/article/2005/07/14/AR2005071402187.html> This was typical of negative responses I received regarding my e-mail:

<http://www.washingtonpost.com/wp-dyn/content/article/2005/07/14/AR2005071402187.html> Sorry – just can't do it. … These Republicans must understand there is a price to be paid for going against their pro-life/Christian base.

<http://www.washingtonpost.com/wp-dyn/content/article/2005/07/14/AR2005071402187.html> Pro-abort politicians understand that with one just false step, their liberal base will leave them. … We, on the other hand, keep forgiving and forgiving our politicians for stabbing us in the back. No more.

<http://www.washingtonpost.com/wp-dyn/content/article/2005/07/14/AR2005071402187.html> Let Rick Santorum be the example to all the other Republican politicians that we will not allow them to play games with the lives of our unborn children, and if they do, they will be gone.

<http://www.washingtonpost.com/wp-dyn/content/article/2005/07/14/AR2005071402187.html> I wish

Santorum had not supported Specter. But would turning from Santorum help or hurt the pro-life cause?

<http://www.washingtonpost.com/wp-dyn/content/article/2005/07/14/AR2005071402187.html> I submit it would hurt, badly.

<http://www.washingtonpost.com/wp-dyn/content/article/2005/07/14/AR2005071402187.html> Read what Manuel Miranda wrote. Miranda is an attorney and former U.S. Senate staffer who lost his job over the Democrat judicial memo flak. Miranda now leads the Third Branch Conference, a group promoting the advancement of conservative federal judges through the confirmation process. He said:

<http://www.washingtonpost.com/wp-dyn/content/article/2005/07/14/AR2005071402187.html> In my time in the Senate, I came to meet the vain and vainglorious, all with certificates of election. I came to learn that most senators are quite replaceable. ...

<http://www.washingtonpost.com/wp-dyn/content/article/2005/07/14/AR2005071402187.html> I want to tell you that in my observation there was one Republican senator who is not replaceable. In fact, he was the indispensable man on all of the issues that values voters care about. Even if we can nitpick, no one represents us more consummately. That man, of course, is Rick Santorum. ...

<http://www.washingtonpost.com/wp-dyn/content/article/2005/07/14/AR2005071402187.html> Simply put, without him many things that you and I care about would simply not be championed by anyone else, or at least not as effectively. Even now when you hear me express disappointment on the judge issue, I suspect that lack of vision from the GOP may well be because Rick is understandably busy with his overwhelming campaign. Remember that it was Santorum who led the 40-hour debate of 2003. ...

<http://www.washingtonpost.com/wp-dyn/content/article/2005/07/14/AR2005071402187.html> As the chairman of the Senate Republican Conference, the third-ranking leadership position, Rick ... asks senators to take one for the team from time to time. Rick stands by them in moments when loyalty counts. And in a leader, I have learned the hard way that loyalty counts.

<http://www.washingtonpost.com/wp-dyn/content/article/2005/07/14/AR2005071402187.html> That includes in elections. ... [B]ecause Rick asked Arlen Specter very often to take one for the team, Rick stood by him in 2004. And I can tell you, as one who doubted, that the loyalty has been repaid and it has worked out well. ...

<http://www.washingtonpost.com/wp-dyn/content/article/2005/07/14/AR2005071402187.html> Leaders in the Senate speak to the press all the more often, where others hide, and all the more often they are targeted. It is all the more difficult when, as Rick does, you speak in the language of Judeo Christian morality, or say the obvious that no one else dare speak. ...

<http://www.washingtonpost.com/wp-dyn/content/article/2005/07/14/AR2005071402187.html> [Here is] what I said of Rick in September in an Opinion Journal article:

<http://www.opinionjournal.com/nextjustice/?id=110007227> "No Republican senator has done more to make the confirmation of John Roberts possible, because no Republican senator is more responsible for making the judiciary issue a national electoral winner for Republicans, or for making colleagues understand its significance to constituents. ..."

<http://www.opinionjournal.com/nextjustice/?id=110007227> Judges are key to the pro-life issue, and their significance in our battle points to a second reason we cannot lose Santorum. It would risk losing the Republican Senate majority.

<http://www.opinionjournal.com/nextjustice/?id=110007227> Wrote Hugh Hewitt in World Magazine May 27:

<http://www.worldmag.com/articles/11893> If the Republicans lose control of the United States Senate, or even forfeit a net of three seats in the upper body of the Congress, it is almost certain that George W. Bush will not be able to get a third conservative justice confirmed should the opportunity arise.

<http://www.worldmag.com/articles/11893> If Patrick Leahy returns to the chairmanship of the Senate's Judiciary Committee ... no genuine judicial conservative will clear the first hurdle on the way to confirmation. Sen. Leahy's record proves that.

<http://www.worldmag.com/articles/11893> Even if the GOP holds a nominal majority after the smoke clears in November, expect unbreakable filibusters if there are not at least 50 solid votes to invoke the "constitutional option" which the Democrats dread. ...

<http://www.worldmag.com/articles/11893> So a Supreme Court poised to return to originalist practices and traditional decision making will in fact be just a vote or two in the Senate beyond reach.

<http://www.worldmag.com/articles/11893> And then the "purists" will have their "victory."

<http://www.worldmag.com/articles/11893> Politics is a messy business. But majorities require compromise and commitment. The best result is to threaten disengagement, and then to work harder than ever for a conservative triumph.

<http://www.worldmag.com/articles/11893> On June 3, Hewitt wrote in World about pro-life malaise surrounding Ohio Republican Sen. Mike DeWine. He could have been speaking of Santorum:

<http://www.worldmag.com/articles/11914> [O]pposition to a DeWine re-election seems almost bizarrely contrary to the approach a pro-life, pro-Second Amendment, pro-property rights, or pro-national security conservative should take. ...

<http://www.worldmag.com/articles/11914> If Buckeye State evangelicals carefully and prudently consider the best interests of the country and the enormous power of a single Senate vote as well as the closeness of the division on the U.S. Supreme Court, they should not withhold support from Mike DeWine; they should instead send in their small or large checks and volunteer to walk precincts.

<http://www.worldmag.com/articles/11914> A Senate majority is a terrible thing to throw away.

<http://www.worldmag.com/articles/11914>

<http://www.worldmag.com/articles/11914> ----------

<http://www.worldmag.com/articles/11914> ASSOCIATED PRESS

<http://www.worldmag.com/articles/11914> June 13th, 2006

<http://www.worldmag.com/articles/11914>

<http://www.worldmag.com/articles/11914> Conservative Coalition Wants Flag Amendment on Back Burner

<http://www.worldmag.com/articles/11914>

<http://www.worldmag.com/articles/11914> SALT LAKE CITY (AP) -- A coalition of conservative groups wants time set aside later this month for debate on the proposed constitutional amendment to be spent instead on pending judicial nominations.

<http://www.worldmag.com/articles/11914>

<http://www.worldmag.com/articles/11914> At least 100 groups signed a letter that was to be sent Tuesday to Senate Majority Leader Bill Frist, R-Tenn.; Sen. Orrin Hatch, R-Utah and the Senate sponsor of the amendment; and all the Republican senators.

<http://www.worldmag.com/articles/11914>

<http://www.worldmag.com/articles/11914> Among the groups were the Third Branch Conference, Coalitions for America, American Family Association, 60 Plus Association and the Family Research Council.

<http://www.worldmag.com/articles/11914>

<http://www.worldmag.com/articles/11914> The groups do not oppose the amendment, which would allow Congress to pass a law outlawing the physical desecration of the U.S. flag, but say a majority of conservatives would rather see the time spent on getting judges approved, the Deseret Morning News reported.

<http://www.worldmag.com/articles/11914>

<http://www.worldmag.com/articles/11914> "You are planning to devote valuable Senate floor time to debating a flag-desecration constitutional amendment," according to the letter. "While most of us would support such an amendment, we believe this is a misguided use of time."

<http://www.worldmag.com/articles/11914>

<http://www.worldmag.com/articles/11914> Out of 125 conservative organization leaders who responded to a survey on whether the flag-burning amendment is a priority to get done before Nov. 1, only 18 put it toward the top of the list, according to the letter. And those 18 agreed to put judges over the flag amendment when told to pick between the two.

<http://www.worldmag.com/articles/11914>

<http://www.worldmag.com/articles/11914> "We all agree that debate on judicial nominations is time better spent, and time well spent early to build up steam," according to the letter.

<http://www.worldmag.com/articles/11914>

<http://www.worldmag.com/articles/11914> The letter points to 9th Circuit nominee William Myers, and 4th Circuit nominees Terrence Boyle and William Haynes as those waiting for confirmation that should be addressed.

<http://www.worldmag.com/articles/11914>

<http://www.worldmag.com/articles/11914> Hatch said, "There's no reason why we can't consider the flag amendment along with pending judicial nominations.

<http://www.worldmag.com/articles/11914>

<http://www.worldmag.com/articles/11914> "Ultimately, the majority leader runs the floor schedule. He knows that with 60 senators publicly behind the amendment, and several more who have voted for it in the past, we're primed to bring this to the floor for a vote. But that doesn't mean we can't consider

nominations as well."

<http://www.worldmag.com/articles/11914>

<http://www.worldmag.com/articles/11914> Third Branch Conference Chairman Manuel Miranda, a former Hatch aide, said time is precious on the Senate's election-year calendar and that the flag amendment is "kind of yesterday's issue."

<http://www.worldmag.com/articles/11914>

<http://www.worldmag.com/articles/11914> Frist's office said he has not seen the letter yet but is committed to the judicial nominees and the flag amendment.

<http://www.worldmag.com/articles/11914>

<http://www.worldmag.com/articles/11914> "Both issues are important," a spokeswoman said.

<http://www.worldmag.com/articles/11914>

<http://www.worldmag.com/articles/11914> _____

<http://www.worldmag.com/articles/11914>

http://www.worldmag.com/articles/11914

<http://www.worldmag.com/articles/11914>

Conservative Grassroots Demand Senate Action on Stalled Judicial Nominees

<http://www.worldmag.com/articles/11914> Over 5,000 Messages to Senate GOP in One Day

<http://www.worldmag.com/articles/11914>

<http://www.worldmag.com/articles/11914> WASHINGTON, DC – William Greene, President of the conservative online activist organization RightMarch.com, has announced that over five thousand messages were sent through his group's website to Senate Republicans in a single day, demanding that they move circuit nominees to an honest up-or-down vote, and that they spend scheduled Senate floor time in vigorous debate.

<http://www.worldmag.com/articles/11914>

<http://www.worldmag.com/articles/11914> "Senate Republicans have 'dropped the ball' on pushing President Bush's conservative judicial nominees," said William Greene, President of RightMarch.com. "Their conservative base will simply not accept the status quo on this issue. They recognize that it's time to demand that they devote more effort on and off the Senate floor to confirming the President's circuit court nominees."

<http://www.worldmag.com/articles/11914>

<http://www.worldmag.com/articles/11914> Today the circuit courts have 18 vacancies. They are nearly 10 percent vacant and President Bush has the lowest confirmation rate of circuit court

nominations for any president, below 75 percent. "From where I sit, it looks like the Majority is ignoring the impact of the nominations debate on its ability to gain the support of those small margins of voters that the Majority needs to secure unobstructed confirmations," said Greene. "We need to not only remind GOP Senators of their duty, but we also should be concerned that if the Majority that assured the confirmation votes of Chief Justice Roberts and Justice Alito lose just one seat in the next election, the future of the Supreme Court and the federal appellate bench will again be imperiled by use of filibusters. The conservative grassroots – the base that elected this majority – is demanding that this issue be given 'front-burner' status immediately."

<http://www.worldmag.com/articles/11914>

<http://www.worldmag.com/articles/11914> RightMarch.com is a web-based, conservative organization, dedicated to giving hundreds of thousands of hardworking, patriotic Americans across the country a strong collective voice in the political process. For more information, visit www.RightMarch.com.

<http://www.rightmarch.com/>

<http://www.rightmarch.com/> ----------

<http://www.rightmarch.com/>

<http://www.rightmarch.com/> Charleston Post and Courier

<http://www.rightmarch.com/> Proceed with Haynes' nomination

Nominees for judicial appoint-ments deserve to be voted on, and William James Haynes II, a nominee to the 4th Circuit Court of Appeals, is no exception. In view of his service and qualifications, and the Senate's previous consideration of Mr. Haynes for the judgeship, as well as for Defense posts, it's safe to say that his nomination is long overdue for debate.

<http://www.rightmarch.com/> Mr. Haynes was nominated initially by President Bush in 2003, and his nomination was sent to the Senate by its Judiciary Committee in 2004. But before the nomination could be considered by the full Senate, the congressional session ended. Consequently, the administration had to renominate him in 2005.

<http://www.rightmarch.com/> Advancing judicial nominations hasn't been easy in the partisan atmosphere of the Senate, but some of Mr. Haynes' advocates are pointing the finger at a prominent Republican on the Judiciary Committee, South Carolina's Lindsey Graham. That's surprising, since Sen. Graham has taken a leadership role in getting the judicial logjam unstuck, and at some political risk.

<http://www.rightmarch.com/> But Mr. Haynes' nomination is expressly opposed by Sen. John McCain, an ally of Sen. Graham. And both have cited concerns over Mr. Haynes' advice to the administration on captured enemy combatants facing potential terrorist charges, according to a report in Monday's Post and Courier. But Sen. Graham denies that he is delaying Mr. Haynes' nomination in

committee, in comments to The Hill, a newspaper covering Congress.

<http://www.rightmarch.com/> Mr. Haynes' professional qualifications are outstanding. So is his long service to the nation. A Harvard Law School graduate, he was previously confirmed unanimously by the Senate as general counsel of the Department of Defense in 2001 and as general counsel of the Department of the Army in 1990.

<http://www.rightmarch.com/> As former Judiciary Committee Chairman Orrin Hatch, R-Utah, told The Hill newspaper, 'Haynes is one of the better nominees that I've seen. I can't believe what the Democrats are doing to him. I sure hope no Republican is doing it.'

<http://www.rightmarch.com/> Sen. Graham's spokesman, Kevin Bishop, had this to say in our report: 'The role Mr. Haynes played as DOD general counsel formulating these [detainee] policies and whether he was receptive to legal advice from the military will be a line of inquiry when his nomination is brought up.'

<http://www.rightmarch.com/> Fair enough. The sooner his nomination is brought up the better.

<http://www.rightmarch.com/> _____

<http://www.rightmarch.com/>

<http://www.rightmarch.com/> Bloomberg

<http://www.rightmarch.com/> June 12, 2006

<http://www.rightmarch.com/>

<http://www.rightmarch.com/> Republican Activists Urge Senate to Vote on Judicial Nominees

<http://www.rightmarch.com/> By James Rowley

<http://www.rightmarch.com/>

<http://www.rightmarch.com/> June 12 (Bloomberg) -- Republican activists want their allies in the U.S. Senate to revive the debate over President George W. Bush's judicial nominees to mobilize the party's core voters for the November elections.

<http://www.rightmarch.com/>

<http://www.rightmarch.com/> Republicans risk losing one or both houses of Congress unless the base is motivated to vote, the activists warned at a news conference in Washington. They urged Senate Republican leader Bill Frist of Tennessee to focus on judicial nominees instead of a proposed

constitutional amendment to ban flag burning that is set for debate this month.

<http://www.rightmarch.com/>

<http://www.rightmarch.com/> "Our constituents will not be put off being told that the Senate has more pressing business than judicial nominees,'" said Jan LaRue, chief counsel of Concerned Women For America. Unless Senate Republicans confirm more judicial nominees, ``come Nov. 8, the votes they want may not be there."

<http://www.rightmarch.com/>

<http://www.rightmarch.com/> The flag-burning amendment is more a symbolic issue than judicial nominations, which have concerned voters in past elections since Bush took office, said Manuel Miranda, a former Senate Republican aide who heads the Third Branch Conference.

<http://www.rightmarch.com/>

<http://www.rightmarch.com/> "Appealing only with symbolic issues, is, in essence, patronizing," Miranda told reporters. Still, he defended Frist's doomed effort to pass legislation to ban same-sex marriage because that issue "is very much linked to our concern for the judiciary."

<http://www.rightmarch.com/>

<http://www.rightmarch.com/> Making a Difference

<http://www.rightmarch.com/>

<http://www.rightmarch.com/> David Keene, chairman of the American Conservative Union, said a debate on judges is a good way for Republicans to distinguish themselves from Democrats in November.

<http://www.rightmarch.com/>

<http://www.rightmarch.com/> Conservatives are more likely to vote "if they are happy, active and energized," he told reporters.

<http://www.rightmarch.com/>

<http://www.rightmarch.com/> Frist has tried to avoid battles over nominees who have generated the most controversy. After vowing earlier this year to seek a vote on Terrence Boyle, nominated to the 4th U.S. Circuit Court of Appeals, he has ducked questions about plans to seek Senate votes on Boyle and another nominee for the same Richmond-based court, William J. Haynes II.

<http://www.rightmarch.com/>

<http://www.rightmarch.com/> Boyle, 60, a federal trial court judge in North Carolina, is accused of breaking a conflict-of-interest law by purchasing stock in General Electric Co. while overseeing a case involving an employee in a pension dispute with the company. Boyle ruled in favor of the company. Those allegations emerged after Frist had announced his plan to seek a Senate vote on Boyle, who Bush first nominated five years ago.

<http://www.rightmarch.com/>

<http://www.rightmarch.com/> Suspected Terrorists

<http://www.rightmarch.com/>

<http://www.rightmarch.com/> Haynes, 48, the Defense Department's general counsel, faces questions from Republicans and Democrats alike over his role in drafting the policies for detaining and interrogating suspected terrorists.

<http://www.rightmarch.com/>

<http://www.rightmarch.com/> Critics say those policies blur legal prohibitions on abuse of prisoners, leading to the torture of captives at the Abu Ghraib prison in Iraq. About a dozen soldiers have been

<http://www.rightmarch.com/> prosecuted for the alleged mistreatment.

<http://www.rightmarch.com/>

<http://www.rightmarch.com/> Activists last week urged South Carolina Republican Senator Lindsey Graham to drop his objections to Haynes and permit a vote by the Judiciary Committee on his nomination.

<http://www.rightmarch.com/>

<http://www.rightmarch.com/> Graham, acknowledging he has concerns about Haynes's role in drafting the detention and interrogation policies, has declined to say how he would vote on the nomination.

<http://www.rightmarch.com/>

<http://www.rightmarch.com/> In a June 8 letter to the activists, he said he took "very seriously" the criticisms by two retired Navy judge advocate generals who opposed Haynes. "I am troubled that very

<http://www.rightmarch.com/> distinguished military leaders have expressed strong opposition to the Haynes nomination," the letter said.

<http://www.rightmarch.com/>

<http://www.rightmarch.com/> Second Hearing

<http://www.rightmarch.com/>

<http://www.rightmarch.com/> Miranda said he wouldn't oppose a second confirmation hearing for Haynes, who was questioned by the committee before the revelations about Abu Ghraib.

<http://www.rightmarch.com/>

<http://www.rightmarch.com/> Haynes's nomination is still in the Judiciary Committee, where Democrats say they would ask for another hearing before the panel votes to send the appointment to the full Senate.

<http://www.rightmarch.com/>

<http://www.rightmarch.com/> "Jim Haynes does not condone torture," Republican activist Pat M. Woodward Jr., told reporters. Opponents "are trying to blame Jim Haynes for this administration's policies in the war on terror."

<http://www.rightmarch.com/>

<http://www.rightmarch.com/> More than 60 activists, including Paul Weyrich of Coalitions for America and Donald E. Wildmon of the American family Association, have signed a letter urging Republican leaders to drop the flag-burning debate in favor of judicial nominations.

<http://www.rightmarch.com/>

<http://www.rightmarch.com/> _____

<http://www.rightmarch.com/> Conservative Leaders Ask Frist To Emphasize Judges

<http://www.rightmarch.com/>

<http://www.rightmarch.com/> CONGRESS DAILY PM

<http://www.rightmarch.com/> by Greta Wodele

<http://www.rightmarch.com/>

<http://www.rightmarch.com/> More than 60 conservative leaders today called on Senate Majority Leader Frist to set aside this month's planned debate on a constitutional amendment to ban flag burning and instead schedule votes on several pending appellate court nominations. "We write to remind you of your duty, but also because we are concerned that if the majority that assured the confirmation votes of Chief Justice Roberts and Justice [Samuel] Alito lose just one seat in the next election, the future of the Supreme Court and the federal appellate bench will again be imperiled by use of filibusters," members of the coalition of conservative groups wrote in a letter to Frist and Republican senators. The group, which is expected to pick up nearly 100 signatures, plans to send the letter Tuesday. The coalition argued the judges debate, which has pitted Republicans against Democrats, ranks higher in surveys with conservatives than the flag burning proposal.

<http://www.rightmarch.com/>

<http://www.rightmarch.com/> Frist's spokeswoman today responded that the flag burning amendment is a key proposal to Americans, especially for veterans as well as soldiers in Iraq and Afghanistan. She added that Frist has "methodically" pushed through several of President Bush's judicial picks and would continue to do so this year. The spokeswoman declined to give a timeline for scheduling a vote on pending nominees. The Senate is slated to vote on the flag proposal at the end of the month. One conservative group, Americans for Tax Reform, opted against signing onto the coalition's letter and instead sent its own letter encouraging Frist to schedule votes on judicial nominees.

<http://www.rightmarch.com/>

<http://www.rightmarch.com/> Manuel Miranda, executive director of the conservative Third Branch

Conference, praised Frist today for his previous efforts on judicial nominees, but argued Republicans must demand the majority leader schedule votes for the pending judicial nominees in order to help energize conservative voters this fall. "It will get out small margins," Miranda told reporters, conceding the issue would not mobilize large numbers of conservative voters. "It is by small margins that several [GOP] senators currently hold their seats." Miranda said the judge debate is a "signature issue" for Frist, who would need conservatives for a potential White House bid in 2008. "He began with a bang, but if he ends on a whimper that could hurt him," Miranda said. "We want to help him." One GOP Senate aide dismissed Miranda's news conference today as a media ploy to pressure Republicans on a single issue. "The 'Flag Amendment' is not preventing movement on judges," said the aide, arguing the flag proposal gave conservatives a "juicier hook" than other legislative measures slated for floor debate this year.

<http://www.rightmarch.com/>

<http://www.rightmarch.com/> Miranda said he expects Frist to commit to a vote on Terrence Boyle's nomination to the 4th U.S. Circuit Court of Appeals before the July Fourth recess. But conservatives worry that Frist and GOP leaders will not continue pushing votes on other pending judges in the months leading up to the November elections. "Under the old Senate tradition, judges stop after June and July," said Miranda. Frist's spokeswoman declined to comment about whether Frist would schedule a vote on Boyle's nomination before next month.

<http://www.rightmarch.com/>

<http://www.rightmarch.com/> _____

<http://www.rightmarch.com/>

<http://www.rightmarch.com/> THE HILL

<http://www.rightmarch.com/> June 13, 2006

<http://www.rightmarch.com/>

<http://www.rightmarch.com/> Conservative activists question Sen. Bill Frist's floor priorities
By Jonathan Allen

<mailto:jallen@thehill.com>

<mailto:jallen@thehill.com> Senate Republican leaders hope to rally their base this week by passing a constitutional amendment banning flag desecration, but some GOP activists are balking at the move.

"While most of us would support such an amendment, we believe this is a misguided use of time," a coalition of dozens of interest-group leaders wrote to Republican senators in a letter they will send today.

The broadside by nomination-focused conservatives raises the prospect that an effort to fire up conservatives could backfire on Senate Majority Leader Bill Frist (R-Tenn.) as Republicans try to draw distinctions between the parties before the November election.

The line of attack echoes that of liberal Democrats who argued that last week's debate over a constitutional amendment banning gay marriage showed a Republican Party out of touch with the American public.

The conservative activists, led by Third Branch Conference chairman and former Frist aide Manuel Miranda, warned that Republicans will suffer damage to their majority if they do not escalate a simmering battle over judges before the November elections.

"If Americans continue to see obstruction and hear excuses rather than debate and votes on nominees, senators should not be surprised that, come Nov. 8, the votes they want may not be there," said Jan LaRue, Concerned Women for America's chief counsel.

Miranda, LaRue and others have been pushing Frist to adopt a more confrontational strategy on nominations before the election, in part because they fear Republican losses could doom nominees who are in the pipeline. To this point the conservatives have been on the losing end of a battle over whether to circumvent Senate rules to force simple majority votes on judicial nominations.

That maneuver, known as the "nuclear option," was placed on the shelf last year after a bipartisan group of 14 senators struck a deal in which the seven Republicans said they would oppose the move in exchange for a promise from the seven Democrats that they would support filibusters of judicial nominees only under "extraordinary circumstances," a nebulous term that leaves senators significant wiggle room.

Miranda predicted yesterday that Frist will bring the nomination of 4th U.S. Circuit Court of Appeals nominee Terrence Boyle to the floor soon but that Frist may be reluctant to move other judges.

"They are ready to give us Boyle and end there," he said.

But the Gang of 14 has not given its blessing to Boyle, whose nomination has been plagued by conflict-of-interest allegations. The Gang's seven Democrats wrote to Judiciary Committee Chairman Arlen Specter (R-Pa.) last month to ask for another hearing on Boyle. At the same time, Republicans declined to offer support, raising questions about Boyle's viability on the Senate floor.

But some Republicans argue Frist should schedule "prime time" debates over the nominees and try to force floor votes, even if he is stymied by Democratic filibusters. The battle, they say, will rally the base.

"If opponents engage, we believe the debate itself is a gain," they wrote. "If opponents obstruct through abuse of Senate rules, highlighting that obstruction is vitally important, and not just for political advantage."

While Miranda and his allies raised hackles at a press conference yesterday, many conservatives are clearly pleased with the effort to ban flag burning. It has been among the highest priorities for some conservative interest groups for years.

Tom McClusky, vice president of government affairs for the Family Research Council, acknowledged yesterday that he was "going a little off message" when he thanked Frist for bringing up the amendments to ban flag burning and gay marriage.

The flag-burning issue does not cut neatly across party lines. Majority Whip Mitch McConnell and fellow GOP Sens. Bob Bennett (Utah) and Lincoln Chafee (R.I.) have voted against similar constitutional flag-burning bans, while past Democratic supporters number in double digits.

Democrats said conservatives who think the flag-burning amendment should be on the back burner are

half-right.

"The push to confirm radical judicial nominees and the flag amendment both reflect misplaced Republican priorities," said Rebecca Kirszner, spokeswoman for Minority Leader Harry Reid (D-Nev.).

Reid has supported the amendment and will again if it comes to a vote, Kirszner said. "But he still believes this is not what the Senate should be debating right now," she said.

It does not appear that the flag-burning measure will attract enough votes to clear the two-thirds threshold for passage of constitutional amendments.

<mailto:jallen@thehill.com> _____

<mailto:jallen@thehill.com>

<mailto:jallen@thehill.com> DESERET MORNING NEWS (Utah)

<mailto:jallen@thehill.com> Flag debate may be superseded

<mailto:jallen@thehill.com> By Suzanne Struglinski

<http://deseretnews.com/dn/staff/card/1,1228,2539,00.html> WASHINGTON — A coalition of conservative groups wants Senate Majority Leader Bill Frist to focus Senate floor debate on pending judicial nominations during time set aside later this month for Sen. Orrin Hatch's amendment on flag desecration.

<http://deseretnews.com/dn/staff/card/1,1228,2539,00.html>

<http://deseretnews.com/dn/staff/card/1,1228,2539,00.html> At least 100 groups signed a letter to be sent to Frist, R-Tenn.; Hatch, R-Utah; and all the Republican senators today by the Third Branch Conference, Coalitions for America, American Family Association, 60 Plus Association, the Family Research Council and a long list of others.

<http://deseretnews.com/dn/staff/card/1,1228,2539,00.html>
The groups do not oppose Hatch's proposed constitutional amendment, which would allow Congress to pass a law outlawing the physical desecration of the U.S. flag, but say a majority of conservatives would rather see the time spent on getting judges approved.

<http://deseretnews.com/dn/staff/card/1,1228,2539,00.html> "You are planning to devote valuable Senate floor time to debating a flag-desecration constitutional amendment," according to the letter. "While most of us would support such an amendment, we believe this is a misguided use of time."

<http://deseretnews.com/dn/staff/card/1,1228,2539,00.html>
Out of 125 conservative organization leaders who responded to a survey on whether the flag-burning amendment is a priority to get done before Nov. 1, only 18 put it toward the top of the list, according to the letter. But all 18 agreed to put judges over the flag amendment when told to pick between the two.

<http://deseretnews.com/dn/staff/card/1,1228,2539,00.html>
"We all agree that debate on judicial nominations is time better spent, and time well spent early to build up steam," according to the letter.

<http://deseretnews.com/dn/staff/card/1,1228,2539,00.html>
The letter points to 9th Circuit nominee William Myers, and 4th Circuit nominees Terrence Boyle and William Haynes as those waiting for confirmation that should be addressed.

<http://deseretnews.com/dn/staff/card/1,1228,2539,00.html>
"There's no reason why we can't consider the flag amendment along with pending judicial nominations," Hatch said. "Ultimately, the majority leader runs the floor schedule. He knows that with 60 senators publicly behind the amendment, and several more who have voted for it in the past, we're primed to bring this to the floor for a vote. But that doesn't mean we can't consider nominations as well."

<http://deseretnews.com/dn/staff/card/1,1228,2539,00.html>

<http://deseretnews.com/dn/staff/card/1,1228,2539,00.html> The amendment had 58 co-sponsors last week, but Sen. Mary Landrieu, D-La., signed on as a co-sponsor Monday moving it up to 59, with Hatch's support making it 60. It will need 67 votes to pass.

<http://deseretnews.com/dn/staff/card/1,1228,2539,00.html>
Third Branch Conference Chairman Manuel Miranda said "time is precious" on the Senate's election-year calendar and that the flag amendment is "kind of yesterday's issue" so he would rather see the time spent on filling the vacant bench positions.

<http://deseretnews.com/dn/staff/card/1,1228,2539,00.html>
Miranda, a former Hatch aide who resigned from a position in Frist's office in 2004 amidst a scandal involving accessing Democrat computer files on judicial nominees, said this is nothing personal but that Hatch just happens to be tied to the amendment the majority of the group's members think should be put on hold — at least for now.

<http://deseretnews.com/dn/staff/card/1,1228,2539,00.html>
"These are important times and that's just the way it is," Miranda said.

<http://deseretnews.com/dn/staff/card/1,1228,2539,00.html> Frist's office said he has not seen the letter yet but is committed to the judicial nominees and the flag amendment.

<http://deseretnews.com/dn/staff/card/1,1228,2539,00.html> "Both issues are important," a spokeswoman said.

<http://deseretnews.com/dn/staff/card/1,1228,2539,00.html>

<http://deseretnews.com/dn/staff/card/1,1228,2539,00.html> _____

<http://deseretnews.com/dn/staff/card/1,1228,2539,00.html>

<http://deseretnews.com/dn/staff/card/1,1228,2539,00.html> Vote on Judges, Not Flags, Say Conservatives
By Monisha Bansal
CNSNews.com Staff Writer
June 13, 2006

(CNSNews.com) - Sixty conservative leaders sent a letter to Republican senators Monday, urging them to vote on judicial nominations and not "waste time" on a constitutional amendment to ban flag burning.

"We write because we fear that the Majority is ignoring the impact of the nominations debate on its ability to gain the support of those small margins of voters that the Majority needs to secure unobstructed nominations," the letter states.

"By contrast, and for example, you are planning to devote valuable Senate floor time to debating a flag-desecration constitutional amendment," it continues. "While most of us would support such an amendment, we believe this is a misguided use of time."

"Our constituents will not be put off by being told that the Senate has more pressing business than judicial nominees," said Jan LaRue, chief counsel for Concerned Women for America. "We know that judges affect every area of our lives and certainly the most important issues of life, liberty and property.

"We want actions, not excuses," LaRue said at the National Press Club in Washington, D.C. "If Americans continue to see obstruction and hear excuses rather than debate and votes on nominees, senators should not be surprised that come November 8, the votes they want may not be there."

But Carolyn Weyforth, press secretary for Senate Majority Leader Bill Frist (R-Tenn.), said that since 2003, the Senate has made "considerable progress" on confirming President Bush's judicial nominees, noting that two Supreme Court justices, 28 Circuit Court judges and 116 District Court judges have been confirmed.

"[Frist] remains committed to working hard to confirm qualified judicial nominees and is still discussing with his colleagues which nominee will be brought forward next," Weyforth told Cybercast News Service.

"Both issues of judicial nominees and flag burning are important to him," Weyforth added, "and he feels that both can be addressed on the Senate floor."

The conservative coalition is pushing for votes on William Myers, a nominee for the 9th Circuit, and 4th Circuit nominees Jim Haynes and Judge Terrence Boyle. The group's letter noted that there are currently 18 Circuit Court vacancies, but these three nominees have been waiting more than a year for a vote.

Kim Gandy, president of the National Organization for Women, is strongly opposed to the three nominees.

"The three who are currently being held up are also extremely problematic in terms of their judicial record and their record of their decisions and past political involvement," Gandy told Cybercast News Service . "I think that senators who respect the Constitution and respect individual rights really should be filibustering those nominations."

Gandy added that the push by conservatives is not new.

"The Right has tried to accomplish a vote on judicial nominees from the beginning, and have in fact succeeded in getting onto the bench some of the worst nominees in the history of the planet," Gandy said.

"The reason that so many of the other nominations have gone forward and these haven't is because there

is such a strong feeling that they would not be fair judges," Gandy said.

But Manuel Miranda, chairman of the Third Branch Conference, said the appropriate response for senators who agree with such criticisms of the three nominees is to argue and vote against them on the Senate floor, not to filibuster the nominations.

"We need scheduled floor time, as if [confirming judicial nominees] was a priority," Miranda said, "like it is to us."

<http://deseretnews.com/dn/staff/card/1,1228,2539,00.html> _____

<http://deseretnews.com/dn/staff/card/1,1228,2539,00.html>

<http://deseretnews.com/dn/staff/card/1,1228,2539,00.html> American Spector's Blog

<http://deseretnews.com/dn/staff/card/1,1228,2539,00.html> Waiving the Flag for Judges - Monday, June 12, 2006

<http://www.spectator.org/blogger.asp?BlogID=3111> Yes, that is supposed to be "waiving," not "waving."

<http://www.spectator.org/blogger.asp?BlogID=3111> Just a little earlier today, a coalition of conservative groups organized by Manny Miranda of the Third Branch Conference held an important press conference to announce an overwhelming agreeement that, if the choice is between passing an amendment banning flag burning, as the Senate is scheduled to consider this week, or spending the time necessary to confirm more judicial nominees, the groups strongly prefer the confirmation of judges. (In other words, they would waive the flag issue in favor of the judges.) Not that they don't approve of the flag amendment but, in the words of the American Conservative Union's David Keene, the flag issue is "more symbolic than substantive," whereas the confirmation battles are of highest substantive AND political importance. The flag issue, Keene said, Is "not very salient" right now.

<http://www.spectator.org/blogger.asp?BlogID=3111> Of course, a bunch of GOP senators obviously consider both issues to be the equivalent of "boob bait for the Bubbas," in other words just throwaway crumbs every once in a while to keep the natives on the right from getting too restless. IN other words, the senators consider themselves to be sort of slumming with us either way, rather than understanding that judicial confirmations are crucially important not just for right-wing hot-button issues but for the protection of the Constitution itself more broadly -- AND important as well for political reasons, because voters motivated by the issue can mean the difference between victory and defeat. Such is not necessarily the case with an 18-year-old issue like flag burning. (Of course, in the best of all worlds, the Senate would consider both issues, because it wouldn't waste so much time either on other issues or, even worse, out of session. But that's a topic for another day.)

<http://www.spectator.org/blogger.asp?BlogID=3111> Random notes and quotes from the press conference:

<http://www.spectator.org/blogger.asp?BlogID=3111> From Keene: "The purpose of our gathering here today is to let members of the Senate know that we do not have a 29-miute attention span." "On the right, people are CONTINUALLY concerned" about judges. "We hope that people in the Senate don't just say, 'oh, we've done some of that' (i.e. confirmed a single judge or two judges) and move on." Also, making judicial confirmations an issue in Senate campaigns "will work to the benefit of Republican candidates."

<http://www.spectator.org/blogger.asp?BlogID=3111> From Jan LaRue of Concerned Women of America: Senators must understand that is is "their constitutional DUTY...[to perform their jobs] of advice and consent." "Our constituents will not be put off by being told 'we have more pressing business." LaRue also took direct shots at South Carolina Republican U.S. Sen. Lindsey Graham and, to a lesser extent, at Sen. John McCain, for obstructing 4th Circuit nominee Jim Haynes, a counsel at the Department of Defense.

<http://www.spectator.org/blogger.asp?BlogID=3111> William Greene of RightMarch.com said judicial confirmations are one of the two or three biggest issues for conservative activists nationwide, and he echoed LaRue (in effect) when he also said that the senators "better answer to their constituents" and that "they have a duty" to give final floor votes to the nominees.

<http://www.spectator.org/blogger.asp?BlogID=3111> Lars Liebler, a former law clerk for long-embattled circuit court nominee Terrence Boyle (now a federal district judge), noted that of the 16,000 opinions Boyle has joined, a whopping 99% hvae been either NOT appealed or, if appealed, not overturned -- and that of the ones that have been appealed, 93% have been affirmed by higher courts -- which is higher than the national average.

<http://www.spectator.org/blogger.asp?BlogID=3111> Jeff Lord, author of "The Borking Rebellion" and sometime contributor to the American Spectator web site, called on the Senate to pass reforms long pushed by Judiciary Committee Chairman Arlen Specter that would establish more formal rules and a formal timetable for considering all nominees.

<http://www.spectator.org/blogger.asp?BlogID=3111> Also speaking were the wonderful Jim Martin of "60-Plus," Tom McClusky of the Family Research Council, and Pat Woodward of the Republican National Lawyers Association, while Sean Rushton of the Committee for Justice also took questions (as did Miranda, who answered them at length, but I wasn't taking notes as extensively during Q&A).

<http://www.spectator.org/blogger.asp?BlogID=3111> All I have to add is that these speakers were all correct. Confirming good judicial nominees with dispatch preserves the Constitution, it's good politics...and it's only fair to the nominees themselves to let them know, up or down/yes or no, whether they will become judges, rather than forcing them to put their lives on hold, often at great personal and financial cost, while waiting for senators to preen and play nasty political games.

<http://www.spectator.org/blogger.asp?BlogID=3111> Posted By: Quin Hillyer

<http://www.spectator.org/blogger.asp?BlogID=3111>

<http://www.spectator.org/blogger.asp?BlogID=3111>

<http://www.spectator.org/blogger.asp?BlogID=3111>

<http://www.spectator.org/blogger.asp?BlogID=3111> CITIZENLink

<http://www.spectator.org/blogger.asp?BlogID=3111> Conservatives Say Senate Must Champion Judicial Nominees
by Pete Winn, associate editor

<http://www.spectator.org/blogger.asp?BlogID=3111> Some are setting records for length of time

spent waiting for a vote.

<http://www.spectator.org/blogger.asp?BlogID=3111> At the National Press Club today, a coalition of conservative legal activists called on the Senate and Majority Leader Bill Frist, R-Tenn., to make up-or-down votes for the president's judicial nominees a top priority before the fall elections.

<http://www.spectator.org/blogger.asp?BlogID=3111> Sean Rushton, executive director of the Committee for Justice, said it's crucial the Senate proceed right away.

<http://www.spectator.org/blogger.asp?BlogID=3111> "Many of these nominees have been waiting a record amount of time for a vote, either on the Senate floor or at the Senate Judiciary Committee," he told CitizenLink. "We think it's important to fill these vacancies for the sake of justice and the smooth operation of our federal courts."

<http://www.spectator.org/blogger.asp?BlogID=3111> But Rushton — along with Manuel Miranda's Third Branch Conference — said that a few Senate Republicans may be willing to allow some nominees languish in order to avoid a confrontation with Democrats over judicial filibusters. That, they say, is unacceptable.

<http://www.spectator.org/blogger.asp?BlogID=3111> "We're asking that the Senate not only debate those nominees, but take ownership and actually defend these nominees publicly," Rushton said. "The Democrats have been allowed to smear these nominees without adequate rebuttal."

<http://www.spectator.org/blogger.asp?BlogID=3111> Lars Liebeler, a Washington, D.C., attorney, said one nominee who has been attacked unfairly is his old boss, federal District Judge Terrence Boyle, who was nominated more than five years ago to a seat on the 4th U.S. Circuit Court of Appeals.

<http://www.spectator.org/blogger.asp?BlogID=3111> "If you are a district-court judge, you don't have a press secretary or a PR firm who's going to be out there defending you, so you're open to attacks," the former Boyle law clerk said. "It's very difficult for you to stand up and defend yourself. That process, I think is frustrating."

<http://www.spectator.org/blogger.asp?BlogID=3111> Liebeler, who said he is part of an "apolitical" group of 20 or so former Boyle law clerks who have banded together to set the record straight, said the news media have wrongly attacked the judge's integrity and ethics. To say the allegations are wrong would be an understatement.

<http://www.spectator.org/blogger.asp?BlogID=3111> "I think people sometimes play pretty fast and loose with the facts," he said. "In this case, it's important to call people on those facts. Judge Boyle is a good judge, and his record proves that beyond question."

<http://www.spectator.org/blogger.asp?BlogID=3111> Emily Barton, a lawyer in private practice in Chicago who clerked for Boyle for two years, pointed to the fact that his nomination has been languishing for a record-setting time.

<http://www.spectator.org/blogger.asp?BlogID=3111> "In less than a week, he'll commemorate the fact that it has been one year since his nomination was voted out of committee," she said. "In a month, he'll set a second record by being the longest-standing nominee having been voted out of committee and not having received an up-or-down vote."

<http://www.spectator.org/blogger.asp?BlogID=3111> She called the situation simply outrageous.

<http://www.spectator.org/blogger.asp?BlogID=3111> "I think it's time those records stop being set — and we need to set a better precedent for future nominees."

<http://www.spectator.org/blogger.asp?BlogID=3111> Barton said the allegations against Boyle largely center on whether he ruled in a case in which it is alleged he had a financial interest — and the baseless charges, she said, came not from informed sources, but from a single Web article.

<http://www.spectator.org/blogger.asp?BlogID=3111> "This was a Web article published by a project which is funded by George Soros," the billionaire liberal activist, she said. "People can draw their own conclusions."

<http://www.spectator.org/blogger.asp?BlogID=3111> Barton believes the whole judicial-nominations process is in need of an overhaul.

<http://www.spectator.org/blogger.asp?BlogID=3111> "I think Judge Boyle is just one in a number of nominations that people have attempted to sidetrack for political reasons," she said. "I think the system is at one of the most contentious levels ever in history, and I think it is broken. We need to take a good look, as a policy matter, at what this is doing to the likelihood of getting fair, honest and experienced people on the bench when their personal lives can be attacked like this."

<http://www.spectator.org/blogger.asp?BlogID=3111> Bruce Hausknecht, judicial analyst at Focus on the Family Action, said one need only think of the name of Miguel Estrada to understand how broken the system is.

<http://www.spectator.org/blogger.asp?BlogID=3111> "He was filibustered for several years before he gave up and withdrew his own name," he said. "There was also Carolyn Kuhl, a California judge who experienced something similar with her nomination to the 9th Circuit, and she said — my interpretation — "I don't need this" and withdrew her nomination.

<http://www.spectator.org/blogger.asp?BlogID=3111> Add to the list Henry Saad, who was nominated for the 6th Circuit.

<http://www.spectator.org/blogger.asp?BlogID=3111> "Just this year, after three years of being filibustered, he withdrew his name and went home," Hausknecht said.

<http://www.spectator.org/blogger.asp?BlogID=3111> The real trouble, according to Hausknecht, is that good judges who want to serve their country are suffering abuse at the hands of liberal politicians who have a political agenda in obstructing judges.

<http://www.spectator.org/blogger.asp?BlogID=3111> "Because of that, other potential appellate judges are going to look very hard at whether they truly want to force their families to go through the same type of defamation and slander and obstruction and filibuster that these other good nominees have gone through."

<http://www.spectator.org/blogger.asp?BlogID=3111> TAKE ACTION:
Please let your senators know you think it's unfair to let the nominees of any president languish for years without the courtesy of an up-or-down vote. Please ask your lawmakers to champion the cause of Judge Terrence Boyle and other nominees.

<http://www.spectator.org/blogger.asp?BlogID=3111> If you are a CitizenLink Daily Update

subscriber, click on the blue Take Action button on the right side of the e-mail to be automatically logged in to our Action Center. Otherwise, click here.

<http://vocusgr.vocus.com/GRSPACE2/dotnet/WebPublish/controller.aspx?SiteName=FOTF&Definition=Home&XSL=Home&SV_Section=Home> (Paid for by Focus on the Family Action.)

<http://vocusgr.vocus.com/GRSPACE2/dotnet/WebPublish/controller.aspx?SiteName=FOTF&Definition=Home&XSL=Home&SV_Section=Home>

<http://vocusgr.vocus.com/GRSPACE2/dotnet/WebPublish/controller.aspx?SiteName=FOTF&Definition=Home&XSL=Home&SV_Section=Home>

<http://vocusgr.vocus.com/GRSPACE2/dotnet/WebPublish/controller.aspx?SiteName=FOTF&Definition=Home&XSL=Home&SV_Section=Home>

<http://vocusgr.vocus.com/GRSPACE2/dotnet/WebPublish/controller.aspx?SiteName=FOTF&Definition=Home&XSL=Home&SV_Section=Home> Family Research Council Joins Conservative Leaders to Urge Action on Judicial Nominees

<http://vocusgr.vocus.com/GRSPACE2/dotnet/WebPublish/controller.aspx?SiteName=FOTF&Definition=Home&XSL=Home&SV_Section=Home> 6/12/2006 1:49:00 PM

<http://vocusgr.vocus.com/GRSPACE2/dotnet/WebPublish/controller.aspx?SiteName=FOTF&Definition=Home&XSL=Home&SV_Section=Home> To: National Desk

<http://vocusgr.vocus.com/GRSPACE2/dotnet/WebPublish/controller.aspx?SiteName=FOTF&Definition=Home&XSL=Home&SV_Section=Home> Contact: Bethanie Swendsen or JP Duffy, 866-372-6397, both of Family Research Council

<http://vocusgr.vocus.com/GRSPACE2/dotnet/WebPublish/controller.aspx?SiteName=FOTF&Definition=Home&XSL=Home&SV_Section=Home> WASHINGTON, June 12 /U.S. Newswire/ -- Today, Tom McClusky, vice president for Government Affairs at the Family Research Council, joined conservative leaders at a press conference to urge Senate GOP leadership to move delayed judicial nominees to the floor for a final vote.

<http://vocusgr.vocus.com/GRSPACE2/dotnet/WebPublish/controller.aspx?SiteName=FOTF&Definition=Home&XSL=Home&SV_Section=Home> McClusky released the following statement today:

<http://vocusgr.vocus.com/GRSPACE2/dotnet/WebPublish/controller.aspx?SiteName=FOTF&Definition=Home&XSL=Home&SV_Section=Home> "Throughout our history, America's judiciary has expanded its power. This attitude of judicial supremacy even led judges in the Ninth Circuit to rule that the phrase 'under God' in the Pledge of Allegiance was unconstitutional.

<http://vocusgr.vocus.com/GRSPACE2/dotnet/WebPublish/controller.aspx?SiteName=FOTF&Definition=Home&XSL=Home&SV_Section=Home> "Constitutional amendments are but one step in the solution to address issues under attack. We are here today to ensure our courts are stocked by judges who interpret the law -- not those who seek to make it.

<http://vocusgr.vocus.com/GRSPACE2/dotnet/WebPublish/controller.aspx?SiteName=FOTF&Definition=Home&XSL=Home&SV_Section=Home> "Judges such as Terrence Boyle, who was first nominated in the spring of 2001, have been held up for years by inaction in the U.S. Senate. Michael Wallace has been subject to unwarranted attacks by the highly political and leftward leaning American Bar Association and is now awaiting action by the Senate Judiciary Committee.

<http://vocusgr.vocus.com/GRSPACE2/dotnet/WebPublish/controller.aspx?SiteName=FOTF&Definition=Home&XSL=Home&SV_Section=Home> "If we hope to return to the days when we had three equal branches of government instead of a court that overrules them all, President Bush must continue to nominate high caliber nominees and not succumb to political deals which weaken his Constitutional authority. The U.S. Senate must move quickly to bring these nominees to an up-or-down vote; our system of justice requires it, and the American people deserve nothing less."

<http://vocusgr.vocus.com/GRSPACE2/dotnet/WebPublish/controller.aspx?SiteName=FOTF&Definition=Home&XSL=Home&SV_Section=Home>

<http://vocusgr.vocus.com/GRSPACE2/dotnet/WebPublish/controller.aspx?SiteName=FOTF&Definition=Home&XSL=Home&SV_Section=Home> FOR IMMEDIATE RELEASE

<http://vocusgr.vocus.com/GRSPACE2/dotnet/WebPublish/controller.aspx?SiteName=FOTF&Definition=Home&XSL=Home&SV_Section=Home> JUNE 12, 2006

<http://vocusgr.vocus.com/GRSPACE2/dotnet/WebPublish/controller.aspx?SiteName=FOTF&Definition=Home&XSL=Home&SV_Section=Home>

<http://vocusgr.vocus.com/GRSPACE2/dotnet/WebPublish/controller.aspx?SiteName=FOTF&Definition=Home&XSL=Home&SV_Section=Home> FOR MORE INFORMATION:

<http://vocusgr.vocus.com/GRSPACE2/dotnet/WebPublish/controller.aspx?SiteName=FOTF&Definition=Home&XSL=Home&SV_Section=Home> STACEY HOLLIDAY

<http://vocusgr.vocus.com/GRSPACE2/dotnet/WebPublish/controller.aspx?SiteName=FOTF&Definition=Home&XSL=Home&SV_Section=Home> (202) 488-7000 ext. 126

<http://vocusgr.vocus.com/GRSPACE2/dotnet/WebPublish/controller.aspx?SiteName=FOTF&Definition=Home&XSL=Home&SV_Section=Home>

<http://vocusgr.vocus.com/GRSPACE2/dotnet/WebPublish/controller.aspx?SiteName=FOTF&Definition=Home&XSL=Home&SV_Section=Home> CWA's Chief Counsel Urges Senators to Act on Judicial Nominees

<http://vocusgr.vocus.com/GRSPACE2/dotnet/WebPublish/controller.aspx?SiteName=FOTF&Definition=Home&XSL=Home&SV_Section=Home>

<http://vocusgr.vocus.com/GRSPACE2/dotnet/WebPublish/controller.aspx?SiteName=FOTF&Definition=Home&XSL=Home&SV_Section=Home> Washington, D.C. – Concerned Women for America's (CWA's) Chief Counsel Jan LaRue joined other conservative leaders

today at a press conference to urge U.S. Senators to stop delaying and start moving on the pending nominations of qualified judicial nominees. Senators must hold hearings and bring pending nominations to the floor in order to fill the remaining 49 vacancies in the federal courts.

<http://vocusgr.vocus.com/GRSPACE2/dotnet/WebPublish/controller.aspx?SiteName=FOTF&Definition=Home&XSL=Home&SV_Section=Home>

<http://vocusgr.vocus.com/GRSPACE2/dotnet/WebPublish/controller.aspx?SiteName=FOTF&Definition=Home&XSL=Home&SV_Section=Home> LaRue said, "Concerned Women for America and our half million members in all 50 states expect the Senators they've supported in past elections to fulfill their constitutional duty in the judicial nomination process. Delay, neglect and obstruction are not advice and consent. Nominees deserve and must have a hearing and a Senate vote.

<http://vocusgr.vocus.com/GRSPACE2/dotnet/WebPublish/controller.aspx?SiteName=FOTF&Definition=Home&XSL=Home&SV_Section=Home>

<http://vocusgr.vocus.com/GRSPACE2/dotnet/WebPublish/controller.aspx?SiteName=FOTF&Definition=Home&XSL=Home&SV_Section=Home> "Judge Terry Boyle has been waiting more than five years for a Senate vote. That is deplorable and can only be atoned for with an up-or-down vote. He must not wait any longer.

<http://vocusgr.vocus.com/GRSPACE2/dotnet/WebPublish/controller.aspx?SiteName=FOTF&Definition=Home&XSL=Home&SV_Section=Home>

<http://vocusgr.vocus.com/GRSPACE2/dotnet/WebPublish/controller.aspx?SiteName=FOTF&Definition=Home&XSL=Home&SV_Section=Home> "Jim Haynes' nomination to the Fourth Circuit has been delayed in the Senate Judiciary Committee more than a year since his hearing. Sen. Lindsey Graham (R-South Carolina) needs to back up his statement of November 11, 2003: "[T]he President's nominees deserve a straight up-or-down vote. If they get this, they will be confirmed." Senators must show up at the hearing and vote and then vote on the Senate floor.

<http://vocusgr.vocus.com/GRSPACE2/dotnet/WebPublish/controller.aspx?SiteName=FOTF&Definition=Home&XSL=Home&SV_Section=Home>

<http://vocusgr.vocus.com/GRSPACE2/dotnet/WebPublish/controller.aspx?SiteName=FOTF&Definition=Home&XSL=Home&SV_Section=Home> "Our people expect their senators to stand up for judicial nominees who are committed to preserving our constitutional republic by upholding the written Constitution and respecting the limited role of a judge. We expect them to vote. Vote yes or vote no, but vote.

<http://vocusgr.vocus.com/GRSPACE2/dotnet/WebPublish/controller.aspx?SiteName=FOTF&Definition=Home&XSL=Home&SV_Section=Home>

<http://vocusgr.vocus.com/GRSPACE2/dotnet/WebPublish/controller.aspx?SiteName=FOTF&Definition=Home&XSL=Home&SV_Section=Home> "If Americans continue to see obstruction and hear excuses rather than debate and votes on nominees, senators should not be surprised that come November 8, the votes they want may not be there," concluded LaRue.

<http://vocusgr.vocus.com/GRSPACE2/dotnet/WebPublish/controller.aspx?SiteName=FOTF&Definition=Home&XSL=Home&SV_Section=Home>

<http://vocusgr.vocus.com/GRSPACE2/dotnet/WebPublish/controller.aspx?SiteName=FOTF&Definition=Home&XSL=Home&SV_Section=Home> ----------

<http://vocusgr.vocus.com/GRSPACE2/dotnet/WebPublish/controller.aspx?SiteName=FOTF&Definition=Home&XSL=Home&SV_Section=Home>

<http://vocusgr.vocus.com/GRSPACE2/dotnet/WebPublish/controller.aspx?SiteName=FOTF&Definition=Home&XSL=Home&SV_Section=Home> (Subscription only)

<http://vocusgr.vocus.com/GRSPACE2/dotnet/WebPublish/controller.aspx?SiteName=FOTF&Definition=Home&XSL=Home&SV_Section=Home>

<http://vocusgr.vocus.com/GRSPACE2/dotnet/WebPublish/controller.aspx?SiteName=FOTF&Definition=Home&XSL=Home&SV_Section=Home> June 7, 2006

<http://vocusgr.vocus.com/GRSPACE2/dotnet/WebPublish/controller.aspx?SiteName=FOTF&Definition=Home&XSL=Home&SV_Section=Home> Wall Street Journal

<http://vocusgr.vocus.com/GRSPACE2/dotnet/WebPublish/controller.aspx?SiteName=FOTF&Definition=Home&XSL=Home&SV_Section=Home>

<http://vocusgr.vocus.com/GRSPACE2/dotnet/WebPublish/controller.aspx?SiteName=FOTF&Definition=Home&XSL=Home&SV_Section=Home> A Different Judicial Battle

<http://vocusgr.vocus.com/GRSPACE2/dotnet/WebPublish/controller.aspx?SiteName=FOTF&Definition=Home&XSL=Home&SV_Section=Home>

<http://vocusgr.vocus.com/GRSPACE2/dotnet/WebPublish/controller.aspx?SiteName=FOTF&Definition=Home&XSL=Home&SV_Section=Home> The Senate is back in session, and we'll soon see if Republicans are serious about confirming President Bush's nominees for the appeals courts. Majority Leader Bill Frist kept his promise to confirm Brett Kavanaugh to the D.C. Circuit before Memorial Day, after he'd waited three years for a vote.

<http://vocusgr.vocus.com/GRSPACE2/dotnet/WebPublish/controller.aspx?SiteName=FOTF&Definition=Home&XSL=Home&SV_Section=Home>

<http://vocusgr.vocus.com/GRSPACE2/dotnet/WebPublish/controller.aspx?SiteName=FOTF&Definition=Home&XSL=Home&SV_Section=Home> So who's next? Mr. Frist wanted to move Fourth Circuit nominee Terrence Boyle by Memorial Day too, but no go. A federal judge in North Carolina, Mr. Boyle has the honor of waiting longer than any appeals-court nominee in history for a floor vote. He was in Mr. Bush's first group of nominees announced on May 9, 2001 and was first nominated by Mr. Bush's father in 1991, though Democrats denied him a vote.

<http://vocusgr.vocus.com/GRSPACE2/dotnet/WebPublish/controller.aspx?SiteName=FOTF&Definition=Home&XSL=Home&SV_Section=Home>

<http://vocusgr.vocus.com/GRSPACE2/dotnet/WebPublish/controller.aspx?SiteName=FOTF&Definition=Home&XSL=Home&SV_Section=Home> Democrats now say they'll filibuster his nomination. They are distorting a couple of Judge Boyle's civil rights decisions and making conflict-of-interest allegations that add up at worst to minor infractions. But Republicans don't want a fight in an election year over race or ethics. And Judge Boyle's onetime Senate champion -- Jesse Helms

-- has long since retired. A controversial nominee without an angel to guide him through today's polarized Senate is in trouble.

<http://vocusgr.vocus.com/GRSPACE2/dotnet/WebPublish/controller.aspx?SiteName=FOTF&Definition=Home&XSL=Home&SV_Section=Home>

<http://vocusgr.vocus.com/GRSPACE2/dotnet/WebPublish/controller.aspx?SiteName=FOTF&Definition=Home&XSL=Home&SV_Section=Home> Which brings us to William "Jim" Haynes II, another stalled Fourth Circuit nominee. Mr. Haynes was named on September 29, 2003, had a hearing two months later, and was voted out of committee in March 2004. But don't blame this delay only on Democrats. Two Republicans -- Senators John McCain and Lindsey Graham -- are also causing the holdup.

<http://vocusgr.vocus.com/GRSPACE2/dotnet/WebPublish/controller.aspx?SiteName=FOTF&Definition=Home&XSL=Home&SV_Section=Home>

<http://vocusgr.vocus.com/GRSPACE2/dotnet/WebPublish/controller.aspx?SiteName=FOTF&Definition=Home&XSL=Home&SV_Section=Home> Mr. Haynes is the Pentagon's general counsel, and his transgression is to have offered legal advice on the treatment of detainees in the war on terror. The big point of contention is his role in Defense Secretary Donald Rumsfeld's decision in December 2002 to allow "coercive" interrogation techniques against al Qaeda detainees at Guantanamo.

<http://vocusgr.vocus.com/GRSPACE2/dotnet/WebPublish/controller.aspx?SiteName=FOTF&Definition=Home&XSL=Home&SV_Section=Home>

<http://vocusgr.vocus.com/GRSPACE2/dotnet/WebPublish/controller.aspx?SiteName=FOTF&Definition=Home&XSL=Home&SV_Section=Home> The Pentagon says Mr. Haynes offered legal analysis; his critics distort this to say he was instrumental in forging a policy that could be used to justify "torture." But there is no evidence that anyone condoned torture, and it was the CIA, not the Pentagon, that used "waterboarding" that critics cite as the most coercive sanctioned technique.

<http://vocusgr.vocus.com/GRSPACE2/dotnet/WebPublish/controller.aspx?SiteName=FOTF&Definition=Home&XSL=Home&SV_Section=Home>

<http://vocusgr.vocus.com/GRSPACE2/dotnet/WebPublish/controller.aspx?SiteName=FOTF&Definition=Home&XSL=Home&SV_Section=Home> In any case, Mr. Rumsfeld rescinded his decision within six weeks after Pentagon lawyers took their concerns to Mr. Haynes, who then took them to Mr. Rumsfeld. Even if you believe the "coercive" techniques policy was a mistake, its reversal was due in no small part to Mr. Haynes, who did his duty of providing legal analysis. Mr. Haynes met with Senator McCain for an hour last month and agreed to answer written questions about the issue.

<http://vocusgr.vocus.com/GRSPACE2/dotnet/WebPublish/controller.aspx?SiteName=FOTF&Definition=Home&XSL=Home&SV_Section=Home>

<http://vocusgr.vocus.com/GRSPACE2/dotnet/WebPublish/controller.aspx?SiteName=FOTF&Definition=Home&XSL=Home&SV_Section=Home> Senator McCain's anger over the Air Force's tanker deal with Boeing also unfairly extends to Mr. Haynes. As general counsel, Mr. Haynes had the job of reviewing and, in some cases, redacting the small library's worth of documents the Senator demanded. A McCain spokeswoman tells us that the Senator has not made a decision about

whether to support the nomination.

<http://vocusgr.vocus.com/GRSPACE2/dotnet/WebPublish/controller.aspx?SiteName=FOTF&Definition=Home&XSL=Home&SV_Section=Home>

<http://vocusgr.vocus.com/GRSPACE2/dotnet/WebPublish/controller.aspx?SiteName=FOTF&Definition=Home&XSL=Home&SV_Section=Home> It's hard to see how opposing Mr. Haynes would achieve anything except win the Senators some fleeting praise in the establishment media. It wouldn't impress GOP primary voters in Mr. Graham's home state of South Carolina, an important Presidential primary state in 2008 and home to many Haynes supporters. In defeating Mr. Haynes, Mr. McCain would mainly be validating those critics who want to punish anyone associated with the war in Iraq. Is this how a President McCain would treat his appointees who come under political fire for offering honest counsel?

<http://vocusgr.vocus.com/GRSPACE2/dotnet/WebPublish/controller.aspx?SiteName=FOTF&Definition=Home&XSL=Home&SV_Section=Home>

<http://vocusgr.vocus.com/GRSPACE2/dotnet/WebPublish/controller.aspx?SiteName=FOTF&Definition=Home&XSL=Home&SV_Section=Home> There are 18 vacancies on the appeals-court bench -- 10% of the total -- and not many weeks left to fill them before election-year campaigning makes judicial confirmations next to impossible. Seven nominees are currently waiting for a hearing or vote. With Republicans in danger of losing Senate seats, if not their majority, now is the time to honor one of their campaign pledges from 2004 by confirming Mr. Bush's judicial nominees.

<http://vocusgr.vocus.com/GRSPACE2/dotnet/WebPublish/controller.aspx?SiteName=FOTF&Definition=Home&XSL=Home&SV_Section=Home>

<http://vocusgr.vocus.com/GRSPACE2/dotnet/WebPublish/controller.aspx?SiteName=FOTF&Definition=Home&XSL=Home&SV_Section=Home>

<http://vocusgr.vocus.com/GRSPACE2/dotnet/WebPublish/controller.aspx?SiteName=FOTF&Definition=Home&XSL=Home&SV_Section=Home>

<http://vocusgr.vocus.com/GRSPACE2/dotnet/WebPublish/controller.aspx?SiteName=FOTF&Definition=Home&XSL=Home&SV_Section=Home> http://www.thehill.com/thehill/export/TheHill/News/Frontpage/060706/news3.html

<http://www.thehill.com/thehill/export/TheHill/News/Frontpage/060706/news3.html>

<http://www.thehill.com/thehill/export/TheHill/News/Frontpage/060706/news3.html> THE HILL

<http://www.thehill.com/thehill/export/TheHill/News/Frontpage/060706/news3.html> June 7, 2006

<http://www.thehill.com/thehill/export/TheHill/News/Frontpage/060706/news3.html>

<http://www.thehill.com/thehill/export/TheHill/News/Frontpage/060706/news3.html> White House Renews Push for Nominees

<http://www.thehill.com/thehill/export/TheHill/News/Frontpage/060706/news3.html> By Alexander Bolton

<http://www.thehill.com/thehill/export/TheHill/News/Frontpage/060706/news3.html>

<http://www.thehill.com/thehill/export/TheHill/News/Frontpage/060706/news3.html> White House officials are making a concerted effort to cooperate with outside conservative groups to support and defend President Bush's nominees to the federal bench, and they are also planning to work more closely with the Senate on confirming the nominees.

<http://www.thehill.com/thehill/export/TheHill/News/Frontpage/060706/news3.html>

<http://www.thehill.com/thehill/export/TheHill/News/Frontpage/060706/news3.html> The greater focus on judges comes in the wake of privately expressed criticism from conservative leaders that the White House and the GOP-controlled Senate were doing little to defend high-profile nominees such as William "Jim" Haynes and Terrence Boyle, both picked for the 4th U.S. Circuit Court of Appeals, from attacks by liberals.

<http://www.thehill.com/thehill/export/TheHill/News/Frontpage/060706/news3.html>

<http://www.thehill.com/thehill/export/TheHill/News/Frontpage/060706/news3.html> The White House and Senate Republicans offered spirited defenses of prior embattled nominees, such as Priscilla Owen, who now sits on the 5th U.S. Circuit Court of Appeals, and Janice Rogers Brown, who is a member of the D.C. Circuit Court. But since their confirmations and the Supreme Court confirmations of Chief Justice John Roberts and Justice Samuel Alito, GOP leaders have done little to defend other controversial nominees.

<http://www.thehill.com/thehill/export/TheHill/News/Frontpage/060706/news3.html>

<http://www.thehill.com/thehill/export/TheHill/News/Frontpage/060706/news3.html> The lack of an organized defense of languishing nominees such as Haynes, Boyle and William Myers, a nominee to the 9th Circuit, prompted former clerks of the nominees and conservative activists to take matters into their own hands. Boyle's former clerks, many of whom are now prominent lawyers, joined together on their own accord to defend him from accusations that he acted improperly while a district-court judge.

<http://www.thehill.com/thehill/export/TheHill/News/Frontpage/060706/news3.html>

<http://www.thehill.com/thehill/export/TheHill/News/Frontpage/060706/news3.html> Conservative activists and intellectual leaders, such as Sean Rushton, executive director of the Committee for Justice, and Professor John Yoo of the University of California at Berkeley, also began laying plans to form committees to defend other embattled nominees. Yoo was in the national spotlight earlier this year during the Alito hearings because of his writings on the legal theory of the unitary executive, which Bush has used to justify his wartime powers.

<http://www.thehill.com/thehill/export/TheHill/News/Frontpage/060706/news3.html>

<http://www.thehill.com/thehill/export/TheHill/News/Frontpage/060706/news3.html> But since the Senate confirmation of Brett Kavanaugh to the D.C. Circuit Court of Appeals two weeks ago, the White House has begun to take a more active role in defending the nominees. For example, talking points circulated at the end of last week defending Boyle from accusations that he did not recuse himself from cases where he may have had conflicts of interest were written in the signature style of the White House and its ally the Republican National Committee. And administration officials are also working more closely with conservative activists to defend the nominees. Also, the Department of Justice is crafting a

memo on Boyle's conduct as a judge and activists close to the White House such as Edward Whelan, president of the Ethics and Public Policy Center who authored a recent article in the conservative Weekly Standard, are stepping up their advocacy on behalf of the judicial nominees.

<http://www.thehill.com/thehill/export/TheHill/News/Frontpage/060706/news3.html>

<http://www.thehill.com/thehill/export/TheHill/News/Frontpage/060706/news3.html> "I sense that," said Sen. Jeff Sessions (R-Ala.), a member of the Senate Judiciary Committee, when asked yesterday if he noticed more effort by the White House to support the judicial nominees. He added that he met with Boyle and a White House aide Monday in a meeting he said he assumed was set up by the administration.

<http://www.thehill.com/thehill/export/TheHill/News/Frontpage/060706/news3.html>

<http://www.thehill.com/thehill/export/TheHill/News/Frontpage/060706/news3.html> "I guess that represents a stepping up and talking about judges," Sessions acknowledged.

<http://www.thehill.com/thehill/export/TheHill/News/Frontpage/060706/news3.html>

<http://www.thehill.com/thehill/export/TheHill/News/Frontpage/060706/news3.html> Sessions also said that conservatives are right to be concerned about the lack of action by Senate Republicans to defend the nominees, something he attributed to distractions caused by the busy schedule and big political issues such as immigration reform.

<http://www.thehill.com/thehill/export/TheHill/News/Frontpage/060706/news3.html>

<http://www.thehill.com/thehill/export/TheHill/News/Frontpage/060706/news3.html> "I think it's time to get more serious in defending the nominees," he said.

<http://www.thehill.com/thehill/export/TheHill/News/Frontpage/060706/news3.html>

<http://www.thehill.com/thehill/export/TheHill/News/Frontpage/060706/news3.html> Sen. Jim DeMint (R-S.C.), a rising star in the upper chamber's conservative circles, said that the White House is working more closely with Senate Majority Leader Bill Frist (R-Tenn.) on the judicial nominees.

<http://www.thehill.com/thehill/export/TheHill/News/Frontpage/060706/news3.html>

<http://www.thehill.com/thehill/export/TheHill/News/Frontpage/060706/news3.html> "We've got to get moving faster on judicial nominees," said DeMint, who added that Frist has told him judicial nominees are a priority.

<http://www.thehill.com/thehill/export/TheHill/News/Frontpage/060706/news3.html>

<http://www.thehill.com/thehill/export/TheHill/News/Frontpage/060706/news3.html> A White House official said that several of the nominees have sat in the Senate for a long time and that the administration is asking senators to make a decision about whether to confirm them or not, whether to "fish or cut bait."

<http://www.thehill.com/thehill/export/TheHill/News/Frontpage/060706/news3.html>

<http://www.thehill.com/thehill/export/TheHill/News/Frontpage/060706/news3.html> The greater

cooperation between the White House and conservative groups comes several weeks after White House political adviser Karl Rove and counsel Harriet Miers told conservatives in a private meeting that they would begin sending more judicial nominees to the Hill. But so far few nominees have been sent.

<http://www.thehill.com/thehill/export/TheHill/News/Frontpage/060706/news3.html>

<http://www.thehill.com/thehill/export/TheHill/News/Frontpage/060706/news3.html> The White House official said that to the extent there is a push on judges it is an effort to wrap up background checks on judicial nominees and send them to the Senate more quickly. The effort is a direct recognition that the window of opportunity for getting nominees confirmed in the Senate may be closing as Election Day and the end of the 109th Congress approaches.

<http://www.thehill.com/thehill/export/TheHill/News/Frontpage/060706/news3.html>

<http://www.thehill.com/thehill/export/TheHill/News/Frontpage/060706/news3.html> Sen. Lindsey Graham (R-S.C.), a member of the Judiciary Committee, has come under heavy fire from conservatives for blocking Haynes's nomination.

<http://www.thehill.com/thehill/export/TheHill/News/Frontpage/060706/news3.html>

<http://www.thehill.com/thehill/export/TheHill/News/Frontpage/060706/news3.html> Yesterday, nearly 80 prominent conservative leaders including David Keene, chairman of the American Conservative Union; Paul Weyrich, chairman of Coalitions for America; Manuel Miranda, chairman of the Third Branch Conference; and Saul Anuzis, chairman of the Michigan Republican Party, delivered a letter to Graham rebuking him for "effectively blocking" Haynes's nomination in the Judiciary Committee.

<http://www.thehill.com/thehill/export/TheHill/News/Frontpage/060706/news3.html>

<http://www.thehill.com/thehill/export/TheHill/News/Frontpage/060706/news3.html> "We understand that you and Senator [John] McCain [R-Ariz.] have concerns about the Bush Administration's policies on prisoners captured in the War on Terror, and about Mr. Haynes's role in implementing those policies at the Defense Department," the conservative leaders wrote.

<http://www.thehill.com/thehill/export/TheHill/News/Frontpage/060706/news3.html>

<http://www.thehill.com/thehill/export/TheHill/News/Frontpage/060706/news3.html> Graham defended himself yesterday by saying that he is not blocking Haynes in committee and arguing that the conservative leaders who signed the letter do not represent all conservatives. But Graham refused to say whether he would cast a crucial vote to pass Haynes out of committee.

<http://www.thehill.com/thehill/export/TheHill/News/Frontpage/060706/news3.html>

<http://www.thehill.com/thehill/export/TheHill/News/Frontpage/060706/news3.html>

<http://www.thehill.com/thehill/export/TheHill/News/Frontpage/060706/news3.html>
http://powerlineblog.com/archives/014324.php

<http://powerlineblog.com/archives/014324.php>

<http://powerlineblog.com/archives/014324.php> POWERLINE

<http://powerlineblog.com/archives/014324.php> June 6, 2006

<http://powerlineblog.com/archives/014324.php>

<http://powerlineblog.com/archives/014324.php> Jim Haynes' listening skills

<http://powerlineblog.com/archives/014324.php>

<http://powerlineblog.com/archives/014324.php> Last night, I discussed the incoherent criticism directed at Fourth Circuit nominee Jim Haynes by two retired military legal officers. It since has been pointed out to me that one of the officers, Retired Admiral Hutson, served as the Navy Judge Advocate General during the Clinton Administration, retiring in 2000. Thus, he never worked directly with Haynes, and presumably lacks first hand knowledge as to whether Haynes listens to others. The other Retired Admiral, Donald Guter, was the Navy JAG from 2000 to 2002. He retired in 2002, and so had a relatively brief overlap with Haynes.

<http://powerlineblog.com/archives/014324.php>

<http://powerlineblog.com/archives/014324.php> By contrast, Major General (ret.) Michael Marchand served with Haynes until July 2005. He was an Army JAG for 31 years. During the last 12 of them, he served in positions that provided him with "sigificant exposure" to the various General Counsels of the Department of Defense. Marchand states, in a letter to Senators Specter and Leahy that

<http://powerlineblog.com/archives/014324.php>

<http://powerlineblog.com/archives/014324.php> In my experience Mr. Haynes has been more inclusive of the Judge Advocates General and the senior service lawyers of the armed services than any General Counsel of the Department of Defense. He has consistently and repeatedly reached out to the senior lawyers of the Department of Defense on some of the most difficult legal issues to confront our armed services, our Department, and our Country. He has done so throughout his tenure in formal and informal ways. He has been respectful of our views, even on those occasions when he may not have agreed with one of more of us. The Department and its legal community -- and the Country -- have been well served.

<http://powerlineblog.com/archives/014324.php>

<http://powerlineblog.com/archives/014324.php> UPDATE: William Suter, Major General, USA (Ret.), and clerk of the U.S. Supreme Court, served in the JAG Corps from 1962-1991. He worked closely with Jim Haynes in 1990-1991 when Haynes was General Counsel of the Army. Suter has written to various Senators in support of Haynes. He states:

<http://powerlineblog.com/archives/014324.php>

<http://powerlineblog.com/archives/014324.php> Mr. Haynes is a superb lawyer in every respect. He performed his duties as the Army General Counsel with great distinction. He was very knowledgeable concerning military matters and fully supported the Army's mission. I found him easy to work with and considered him a valuable provessional colleague. He was always available to discuss pending legal issues and we kept each other informed about important matters. He respected Judge Advocates and their opinions. He is also a man of great character and integrity.

<http://powerlineblog.com/archives/014324.php>

<http://powerlineblog.com/archives/014324.php> Mr. Haynes deserves a vote on his nomination. I am confident that he will be an outstanding appellate judge.

<http://powerlineblog.com/archives/014324.php> _____

<http://powerlineblog.com/archives/014324.php>

<http://powerlineblog.com/archives/014324.php> (Subscription required)

<http://powerlineblog.com/archives/014324.php>

<http://powerlineblog.com/archives/014324.php> Congress Daily PM

<http://powerlineblog.com/archives/014324.php> 6 June 2006

<http://powerlineblog.com/archives/014324.php>

<http://powerlineblog.com/archives/014324.php> Conservatives Rap Graham Over Judge; He Defends Stance

<http://powerlineblog.com/archives/014324.php>

<http://powerlineblog.com/archives/014324.php> More than 80 conservative leaders today sent a letter to Sen. Lindsey Graham, R-S.C., accusing him of waging a "silent filibuster" against the nomination of William Haynes to the 4th U.S. Circuit Court of Appeals. While Graham today dismissed the coalition's charges, he also outlined his concerns with the nominee. "We represent a coalition of organizations that cares deeply about putting constitutionalist judges on the federal courts," wrote the leaders. "We are writing to express our concern about your lack of support for the nomination of William Haynes to the U.S. Court of Appeals for the Fourth Circuit, effectively blocking him in [the Judiciary] committee." The leaders further accused Graham of violating the constitutional prerogative of the president and the GOP majority to have an up-or-down vote on nominations, comparing his opposition to "Democrats' minority-obstructionist tactics."

<http://powerlineblog.com/archives/014324.php>

<http://powerlineblog.com/archives/014324.php> Graham brushed off the group's efforts to demand he support the nominee. "They are a group of people that organize around a specific event. That doesn't mean they represent conservatives," said Graham. "I represent a conservative state with a conservative philosophy on judges. But I also believe added scrutiny is needed. And I am ready to vote on all nominees that I know about." Graham said Bush administration officials that worked with Haynes on the administration's policies involving torture of war prisoners have expressed to him their concerns with Haynes' role in the "formulation of the interrogation policy. I'm listening to those people." But Graham insisted he is not officially blocking the Judiciary Committee from voting on Haynes' nomination and predicted other senators would "call for more hearings" on controversial nominees, including Haynes. Graham declined to say how he would vote on the nominee if requests for additional hearings are not met. Sen. John McCain, R-Ariz., also shares Graham's concerns with Haynes' nomination.

<http://powerlineblog.com/archives/014324.php>

<http://powerlineblog.com/archives/014324.php> Despite their anger over Graham's participation in the Gang of 14 last year, the conservative coalition declined to mention Graham's role in today's letter. The bipartisan Gang of 14 prevented Majority Leader Frist from changing Senate rules to prohibit the minority from filibustering a president's judicial nomination. The Committee for Justice, which signed today's letter, said recently the conservative groups would launch a national campaign via e-mails and telephone calls to Graham in hope of persuading the senator to support Haynes' nomination. One conservative leader predicted recently that Graham's conservative base could lash out against the senator when he runs for re-election in 2008. Haynes, who was nominated three years ago, has twice received the American Bar Association's highest rating. The group today defended Haynes' involvement in the 2003 torture scandal when he served as the Pentagon's general counsel, arguing Haynes had an "obligation to defend the legal rights of his client, the Defense Department, and to follow the legal advice of the Justice Department." -- by Greta Wodele

<http://powerlineblog.com/archives/014324.php>

<http://powerlineblog.com/archives/014324.php> _____

<http://powerlineblog.com/archives/014324.php>

<http://powerlineblog.com/archives/014324.php> http://powerlineblog.com/archives/014317.php

<http://powerlineblog.com/archives/014317.php>

<http://powerlineblog.com/archives/014317.php> June 6, 2006

<http://powerlineblog.com/archives/014317.php> POWERLINE

<http://powerlineblog.com/archives/014317.php>

<http://powerlineblog.com/archives/014317.php> The incoherence of Jim Haynes' critics

<http://powerlineblog.com/archives/014317.php>

<http://powerlineblog.com/archives/014317.php> According to the Washington Post, "some retired military officers have served notice" that they will oppose the nomination of Jim Haynes in the event of a confirmation battle. The two officers mentioned by the Post are both former military lawyers.

<http://www.washingtonpost.com/wp-dyn/content/article/2006/06/05/AR2006060501124.html>

<http://www.washingtonpost.com/wp-dyn/content/article/2006/06/05/AR2006060501124.html> This is old news to anyone who has been reading Power Line. Indeed, as we have long noted, Sen. Lindsey Graham reportedly has been preventing a confirmation battle based partly on reports from military lawyers who are unhappy with Haynes about his role regarding the administration's policy towards war on terrorism detainees.

<http://www.washingtonpost.com/wp-dyn/content/article/2006/06/05/AR2006060501124.html> One of the officers, retired Rear Admiral John Hutson, claims that Haynes' "unwillingness to listen to others caused him to preside over the DOD legal system during the time of its greatest debacle in memory, the abuse of detainees by military personnel around the world." This is the familiar argument of the bureaucrat on the losing side -- "they didn't listen to me," which almost always means "they didn't agree

with me." In Haynes' case, moreover, it was his obligation to defer to the legal advice and policy preferences of the Justice Department and the White House, not those of career military lawyers.

<http://www.washingtonpost.com/wp-dyn/content/article/2006/06/05/AR2006060501124.html>

<http://www.washingtonpost.com/wp-dyn/content/article/2006/06/05/AR2006060501124.html> As for the "great debacle" claim, Hutson's tortured formulation, ("caused [Haynes] to preside over the legal system in the time of its greatest debacle," not "caused a debacle"), betrays the weakness of his argument. And what precisely was the debacle? If Hutson is referring to Abu Ghraib, he's talking nonsense. Nothing Haynes (or Justice Department lawyers) did caused that debacle; otherwise, whatever they did to cause it would have caused other Abu Ghraibs. Indeed, the controversial memo that Haynes produced (which adhered to the legal position laid out by the Justice Department) did not include sexual humiliation as one of the permitted interrogation devices. If Hutson is referring to Guantanamo Bay, then there is no debacle. Evidence of mistreatment of prisoners there is scant. It can be argue that the decision to hold so many people at Gitmo indefinitely (regardless of how they are treated) has been a public relations set-back. But that decision was not made by Haynes.

<http://www.washingtonpost.com/wp-dyn/content/article/2006/06/05/AR2006060501124.html>

<http://www.washingtonpost.com/wp-dyn/content/article/2006/06/05/AR2006060501124.html> Meanwhile, retired Rear Admiral Donald Guter, apparently in response to the argument that Haynes was following Justice Department policy as he was obliged to, doubts that as a judge Haynes would have the independence or judgment to oppose unwise policies being pushed by his superiors. Either Guter is being misquoted or he was absent the day they taught law in law school. As an appeals court judge, Haynes' "superiors" would be the Supreme Court, and it would be Haynes' obligation not to oppose their decisions. It would also be Haynes' obligation as a judge not to focus on whether policies being "pushed" by the executive or the legislature are "unwise," as opposed to unlawful.

<http://www.washingtonpost.com/wp-dyn/content/article/2006/06/05/AR2006060501124.html>

<http://www.washingtonpost.com/wp-dyn/content/article/2006/06/05/AR2006060501124.html> Against the incoherent views of the retired admirals, we have the testimony of Bernard Meltzer, a distinguished law professor and former assistant trial counsel at Nuremberg, who worked with Haynes in formulating the procedure for trying detainees before military tribunals. Meltzer apparently had no difficulty in getting Haynes to "listen." He reports that Haynes showed "informed and sensitive concern for the rights and legitimate interests of those who might be tried before a military commission."

<http://www.washingtonpost.com/wp-dyn/content/article/2006/06/05/AR2006060501124.html> No wonder Lindsey Graham has been trying to prevent a debate on the merits of Haynes.

<http://www.washingtonpost.com/wp-dyn/content/article/2006/06/05/AR2006060501124.html>

<http://www.washingtonpost.com/wp-dyn/content/article/2006/06/05/AR2006060501124.html>

<http://www.washingtonpost.com/wp-dyn/content/article/2006/06/05/AR2006060501124.html>

<http://www.washingtonpost.com/wp-dyn/content/article/2006/06/05/AR2006060501124.html> http://www.washingtonpost.com/wp-dyn/content/article/2006/06/05/AR2006060501124.html

<http://www.washingtonpost.com/wp-dyn/content/article/2006/06/05/AR2006060501124.html>

<http://www.washingtonpost.com/wp-dyn/content/article/2006/06/05/AR2006060501124.html>
Washington Post

<http://www.washingtonpost.com/wp-dyn/content/article/2006/06/05/AR2006060501124.html> June 6, 2006

<http://www.washingtonpost.com/wp-dyn/content/article/2006/06/05/AR2006060501124.html>

<http://www.washingtonpost.com/wp-dyn/content/article/2006/06/05/AR2006060501124.html>
Opposition to Nominee

<http://www.washingtonpost.com/wp-dyn/content/article/2006/06/05/AR2006060501124.html> By Shailagh Murray and Charles Babington

<http://www.washingtonpost.com/wp-dyn/content/article/2006/06/05/AR2006060501124.html> Some retired military officers have served notice that if conservatives keep pressing for a Senate confirmation vote for judicial nominee William J. Haynes II, it won't come without a fight.

<http://www.washingtonpost.com/wp-dyn/content/article/2006/06/05/AR2006060501124.html>

<http://www.washingtonpost.com/wp-dyn/content/article/2006/06/05/AR2006060501124.html>
Haynes, the Defense Department's general counsel, is President Bush's choice for a seat on the U.S. Court of Appeals for the 4th Circuit. Democrats have opposed Haynes since 2003, and now some Republicans are joining them. They object to his role as the Pentagon's top lawyer when controversial policies were adopted regarding harsh treatment of detainees captured in Afghanistan, Iraq and elsewhere.

<http://www.washingtonpost.com/wp-dyn/content/article/2006/06/05/AR2006060501124.html>

<http://www.washingtonpost.com/wp-dyn/content/article/2006/06/05/AR2006060501124.html> The conservative group Committee for Justice has launched a telephone and e-mail campaign against one of those Republicans, Sen. Lindsey O. Graham (S.C.). Last week, some retired military lawyers came to Graham's defense, sending letters to the Judiciary Committee that call Haynes unfit for a lifetime appointment to the appellate court.

<http://www.washingtonpost.com/wp-dyn/content/article/2006/06/05/AR2006060501124.html>

<http://www.washingtonpost.com/wp-dyn/content/article/2006/06/05/AR2006060501124.html>
Haynes's "unwillingness to listen to others caused him to preside over the DOD legal system during the time of its greatest debacle in memory, the abuse of detainees by military personnel around the world," wrote John D. Hutson, a retired rear admiral who was a senior Navy lawyer. Donald J. Guter, who held the same rank, wrote that he doubted Haynes would have the independence or judgment to oppose unwise policies being pushed by his superiors.

<http://www.washingtonpost.com/wp-dyn/content/article/2006/06/05/AR2006060501124.html>

<http://www.washingtonpost.com/wp-dyn/content/article/2006/06/05/AR2006060501124.html>
Among those praising Haynes in letters to the committee is Bernard D. Meltzer, a retired law professor and former assistant trial counsel in the trials before the International Military Tribunal in Nuremberg. Meltzer wrote that he got to know Haynes while consulting with the Pentagon and that "I was impressed

by his informed and sensitive concern for the rights and legitimate interests of those who might be tried before a military commission."

<http://www.washingtonpost.com/wp-dyn/content/article/2006/06/05/AR2006060501124.html>

<http://www.washingtonpost.com/wp-dyn/content/article/2006/06/05/AR2006060501124.html>

<http://www.washingtonpost.com/wp-dyn/content/article/2006/06/05/AR2006060501124.html>

<http://www.washingtonpost.com/wp-dyn/content/article/2006/06/05/AR2006060501124.html>
http://www.weeklystandard.com/Content/Public/Articles/000/000/012/290ixcht.asp

<http://www.weeklystandard.com/Content/Public/Articles/000/000/012/290ixcht.asp>

<http://www.weeklystandard.com/Content/Public/Articles/000/000/012/290ixcht.asp> 6/12/2006

<http://www.weeklystandard.com/Content/Public/Articles/000/000/012/290ixcht.asp> WEEKLY STANDARD

<http://www.weeklystandard.com/Content/Public/Articles/000/000/012/290ixcht.asp>

<http://www.weeklystandard.com/Content/Public/Articles/000/000/012/290ixcht.asp> Lowering the Bar

<http://www.weeklystandard.com/Content/Public/Articles/000/000/012/290ixcht.asp> The corrupt ABA judicial evaluation process.

<http://www.weeklystandard.com/Content/Public/Articles/000/000/012/290ixcht.asp>

<http://www.weeklystandard.com/Content/Public/Articles/000/000/012/290ixcht.asp> By Edward Whelan

<http://www.weeklystandard.com/Content/Public/Articles/000/000/012/290ixcht.asp>

<http://www.weeklystandard.com/Content/Public/Articles/000/000/012/290ixcht.asp> IF THERE WERE A LIST of lawyers least suited to assess Brett Kavanaugh's fitness to serve as a judge on the D.C. Circuit, Marna Tucker would be very high on it. Tucker's narrow specialty, divorce law, is far removed, in both substance and sophistication, from the work of the federal appellate courts--especially from the complex cases of administrative law that are the staple of the D.C. Circuit. Even worse, Tucker could hardly pretend to be impartial towards Kavanaugh. A fervent gender activist and supporter of other left-wing causes, she is a longtime ally of those who have vituperated the conservative Kavanaugh on account of his work for Kenneth Starr's independent-counsel investigation and his service as White House lawyer and staff secretary under President George W. Bush.

<http://www.weeklystandard.com/Content/Public/Articles/000/000/012/290ixcht.asp>

<http://www.weeklystandard.com/Content/Public/Articles/000/000/012/290ixcht.asp> After nearly three years of Democratic obstruction, Kavanaugh's nomination was recently confirmed by the Senate, and he has taken his seat on the D.C. Circuit. But the untold story of his recent treatment by the ABA's Committee on the Federal Judiciary, which rates all federal judicial nominees, deserves attention, for it

illustrates a longstanding defect that periodically plagues the committee's evaluations of Republican nominees.

<http://www.weeklystandard.com/Content/Public/Articles/000/000/012/290ixcht.asp>

<http://www.weeklystandard.com/Content/Public/Articles/000/000/012/290ixcht.asp> When President Bush first nominated Kavanaugh in July 2003, the ABA committee gave him its top overall rating of "well qualified" (with a "substantial majority"--10 to 13 of the 14 voting members--rating him "well qualified" and the remaining minority rating him "qualified"). When Kavanaugh was renominated in early 2005, the committee's supplemental evaluation yielded the same "well qualified" rating. Then, as the Senate's 2005 session was wrapping up, Democratic leadership in the Senate, in a curious move, insisted that Kavanaugh's nomination, alone among all the pending judicial nominations, be sent back to the White House. The Democrats' insistence seemed at the time peevish, requiring President Bush to go through the formality of renominating Kavanaugh in January 2006. Little noticed was the fact that, under the ABA committee's practices, the renomination would trigger yet another supplemental evaluation of Kavanaugh.

<http://www.weeklystandard.com/Content/Public/Articles/000/000/012/290ixcht.asp>

<http://www.weeklystandard.com/Content/Public/Articles/000/000/012/290ixcht.asp> There was every reason to expect the ABA's 2006 supplemental evaluation to be routine, as its purpose was simply to cover the one-year period since the previous rating. But a key fact had changed over that year: Tucker had been assigned to the ABA committee as the member responsible for the D.C. Circuit. Instead of focusing on the previous year--the only period of time not covered in the earlier evaluations--Tucker launched a scorched-earth review of Kavanaugh's entire career. She conducted 91 witness interviews--far more than the 55 that underlay the original 2003 evaluation--but showed little interest in witnesses identified by Kavanaugh. When ABA judiciary committee chairman Stephen Tober discovered (in his words) that "this was a nominee that Ms. Tucker was spending a considerable amount of time on," he did not rein her in but instead enlisted a second committee member--liberal civil-rights activist John Payton--to assist her.

<http://www.weeklystandard.com/Content/Public/Articles/000/000/012/290ixcht.asp>

<http://www.weeklystandard.com/Content/Public/Articles/000/000/012/290ixcht.asp> Kavanaugh's relations with the previous D.C. Circuit member--also a Democratic woman--had been cordial and professional. In sharp contrast--according to administration officials whom Kavanaugh spoke with at the time--Tucker and Payton were adversarial and partisan when they interviewed Kavanaugh. Tucker criticized the White House for ending the ABA committee's privileged role in reviewing judicial candidates before they were formally nominated. Tucker and Payton displayed a bizarre interest in an internal Senate dispute (not involving Kavanaugh) that arose in late 2003 after a Republican staffer discovered on a shared computer directory a Democratic strategy memo that urged that a Sixth Circuit nominee be stonewalled in order to affect the outcome of the University of Michigan racial-preferences cases pending in that court. And Payton, who had argued those same cases in the Supreme Court in 2003, tried to probe what part Kavanaugh had played in the White House's formulation of the administration's position in those cases.

<http://www.weeklystandard.com/Content/Public/Articles/000/000/012/290ixcht.asp>

<http://www.weeklystandard.com/Content/Public/Articles/000/000/012/290ixcht.asp> Returning from the interview, Kavanaugh told his White House colleagues that Tucker's conduct of the interview deeply concerned him. Fortunately for Kavanaugh, his strong record and the previous ratings he had received

from the ABA committee made it difficult for Tucker to do him serious damage. Her evaluation reduced his overall rating from "well qualified" to "qualified" (with a minority of the committee still finding him well qualified), but even that rating meant that he had met the committee's "very high standards with respect to integrity, professional competence and judicial temperament."

<http://www.weeklystandard.com/Content/Public/Articles/000/000/012/290ixcht.asp>

<http://www.weeklystandard.com/Content/Public/Articles/000/000/012/290ixcht.asp> But the ABA committee and Tucker weren't through with Kavanaugh. Responding to hyperbolic Democratic rhetoric about Kavanaugh's downgrade, Tober took the extraordinary step of submitting to the Senate Judiciary Committee a statement that presented, in isolation and without attribution, the committee's supposed dirt on Kavanaugh. And Tober and Tucker supplemented this statement in a telephone conference with senators and staffers.

<http://www.weeklystandard.com/Content/Public/Articles/000/000/012/290ixcht.asp>

<http://www.weeklystandard.com/Content/Public/Articles/000/000/012/290ixcht.asp> One witness, Tober explained, had charged that Kavanaugh had "dissembled" in an oral argument. And (among a few other criticisms) several witnesses, all supposedly using the same word, had characterized Kavanaugh's White House work as "insulated." Tober and Tucker asserted that, consistent with their committee's policies, Kavanaugh had been informed of all negative items and had been given a full opportunity to answer them.

<http://www.weeklystandard.com/Content/Public/Articles/000/000/012/290ixcht.asp>

<http://www.weeklystandard.com/Content/Public/Articles/000/000/012/290ixcht.asp> The ABA's disclosures, and the manner in which they were presented, astounded Kavanaugh and his advisers. Tucker had never told him the incendiary charge about having "dissembled" in court, he explained to White House colleagues. Had he heard it, he pointed out compellingly, he certainly would have tried to learn more about it from Tucker in order to dispute it. And, indeed, it appears that in the original charge the term "dissembled" was misused. Questioned in the telephone conference about the charge, Tucker stated that the "quote was 'He did not handle the case well as an advocate; he was not forceful, and when he dissembled, he did not argue his case clearly.'" The quoted statement makes little sense: It would be peculiar to criticize dissembling (a form of lying) merely for its effect on clarity, rather than as an intrinsic evil. Tucker herself, according to an unpublished transcript of the telephone conference, interpreted the charge merely to mean that Kavanaugh "did not respond appropriately" to questions. But Kavanaugh was never given a chance to contest the charge. And Senate Democrats, handed the ammunition by Tober and Tucker, profligately highlighted the "dissembling" charge to impugn Kavanaugh's integrity.

<http://www.weeklystandard.com/Content/Public/Articles/000/000/012/290ixcht.asp>

<http://www.weeklystandard.com/Content/Public/Articles/000/000/012/290ixcht.asp> As for the charge that Kavanaugh's White House experience was "insulated": It was clear to Kavanaugh that Tucker herself was committed to that view. She even ignorantly insisted that, as staff secretary overseeing the full range of executive-branch decisions, he was exposed only to a "very narrow band" of views.

<http://www.weeklystandard.com/Content/Public/Articles/000/000/012/290ixcht.asp>

<http://www.weeklystandard.com/Content/Public/Articles/000/000/012/290ixcht.asp> With hindsight, only a naïf would believe that Tucker and Senate Democrats did not work together to engineer the return

of Kavanaugh's nomination in December 2005. The most sensible hypothesis is that Tucker signaled that she was well positioned to inflict damage on Kavanaugh--and that sending the nomination back to the White House would enable her to do so through a supplemental evaluation. Why else would Senate Democrats have insisted on sending the nomination back?

<http://www.weeklystandard.com/Content/Public/Articles/000/000/012/290ixcht.asp>

<http://www.weeklystandard.com/Content/Public/Articles/000/000/012/290ixcht.asp> The bigger question is why a highly partisan divorce lawyer was ever appointed to the committee in the first place. The sitting ABA president, during his one-year term, has plenary authority to fill the five or so vacancies that arise each year. (The committee chairman and the 14 other members serve staggered three-year terms.) With the ABA's transformation over the last few decades from an apolitical professional organization into a liberal interest group, ABA presidents and the bar activists who vie for influential ABA positions have trended leftwards. Current ABA president Michael S. Greco, a zealous liberal, presumably selected Tucker because of, not in spite of, her partisan credentials.

<http://www.weeklystandard.com/Content/Public/Articles/000/000/012/290ixcht.asp>

<http://www.weeklystandard.com/Content/Public/Articles/000/000/012/290ixcht.asp> Tober's role in Tucker's excesses is also significant. Under the committee's procedures, the chairman and the circuit member who conducts the investigation have extraordinary practical clout in shaping the views of the other committee members, as they prepare the report that goes to the full committee. That Tober did not try to restrain Tucker, but instead teamed her up with another liberal activist, suggests a woeful inattention on his part to partisan conflicts of interest.

<http://www.weeklystandard.com/Content/Public/Articles/000/000/012/290ixcht.asp>

<http://www.weeklystandard.com/Content/Public/Articles/000/000/012/290ixcht.asp> Not coincidentally, Tober recently oversaw the committee's remarkable "not qualified" rating of Fifth Circuit nominee Michael B. Wallace, a highly respected attorney and former Supreme Court law clerk for the late William Rehnquist. In 1987, when Wallace served on the board of the Legal Services Corporation, Tober presented strikingly intemperate testimony to an LSC committee that Wallace chaired. Opposing a proposed regulation to require that boards receiving LSC funds have bipartisan membership (as does the LSC itself), Tober flamboyantly accused Wallace of attempting to "fashion a political bias litmus test" and of having a "hidden agenda," and he vowed to disobey the regulation if it became law.

<http://www.weeklystandard.com/Content/Public/Articles/000/000/012/290ixcht.asp>

<http://www.weeklystandard.com/Content/Public/Articles/000/000/012/290ixcht.asp> The transcript of Tober's testimony, which also includes a number of loopy constitutional arguments, makes one wonder why Tober has any role in evaluating judicial nominees. It's even more disturbing that he would not see fit to recuse himself from reviewing the nomination of Wallace, for whom he plainly bears a strong animus.

<http://www.weeklystandard.com/Content/Public/Articles/000/000/012/290ixcht.asp>

<http://www.weeklystandard.com/Content/Public/Articles/000/000/012/290ixcht.asp> Perhaps Tober will provide a persuasive explanation for the committee's negative rating of Wallace. But one lesson from the Kavanaugh process is that Tober's explanations should not be accepted at face value. In any event, it's long past time for the ABA to take serious steps to ensure the selection of committee members who will not let political bias infect their evaluations of judicial nominees. Absent such steps, the Senate

Judiciary Committee should deprive the ABA committee of the privileged status it has long been accorded.

<http://www.weeklystandard.com/Content/Public/Articles/000/000/012/290ixcht.asp>

<http://www.weeklystandard.com/Content/Public/Articles/000/000/012/290ixcht.asp> -Edward Whelan is president of the Ethics and Public Policy Center and a contributor to National Review Online's Bench Memos blog on judicial nominations.

<http://www.weeklystandard.com/Content/Public/Articles/000/000/012/290ixcht.asp>

<http://www.weeklystandard.com/Content/Public/Articles/000/000/012/290ixcht.asp>

<http://www.weeklystandard.com/Content/Public/Articles/000/000/012/290ixcht.asp>

<http://www.weeklystandard.com/Content/Public/Articles/000/000/012/290ixcht.asp> http://powerlineblog.com/archives/014292.php

<http://powerlineblog.com/archives/014292.php>

<http://powerlineblog.com/archives/014292.php> POWERLINE

<http://powerlineblog.com/archives/014292.php> June 05, 2006

<http://powerlineblog.com/archives/014292.php>

<http://powerlineblog.com/archives/014292.php> Arlen Specter or Tom Daschle, take your pick

<http://powerlineblog.com/archives/014292.php>

<http://powerlineblog.com/archives/014292.php> This lead in today's Post story by Chris Cillizza about Sen. Lindsey Graham is priceless:

<http://www.washingtonpost.com/wp-dyn/content/article/2006/06/03/AR2006060300555.html>

<http://www.washingtonpost.com/wp-dyn/content/article/2006/06/03/AR2006060300555.html> No longer content with bashing Democrats for their obstruction of President Bush's judicial nominees, a coalition of conservative groups is now turning its attention to a prominent Republican -- Sen. Lindsey O. Graham (S.C.).

<http://www.washingtonpost.com/wp-dyn/content/article/2006/06/03/AR2006060300555.html>

<http://www.washingtonpost.com/wp-dyn/content/article/2006/06/03/AR2006060300555.html> Give that liberal a blog!

<http://www.washingtonpost.com/wp-dyn/content/article/2006/06/03/AR2006060300555.html>

<http://www.washingtonpost.com/wp-dyn/content/article/2006/06/03/AR2006060300555.html> The story is great news, though. I've referred to Senator Graham as "the Arlen Specter of the south." In same ways, though, the better comparison is to Tom Daschle. As with Daschle, the voters in Graham's

conservative home state probably have little idea of Graham's true ideological stance. Sean Rushton makes this point when he says:

<http://www.washingtonpost.com/wp-dyn/content/article/2006/06/03/AR2006060300555.html>

<http://www.washingtonpost.com/wp-dyn/content/article/2006/06/03/AR2006060300555.html> A key reason why Lindsey Graham is Senator Graham is because he ran as opposed to the obstruction of the president's judicial nominees. We hope he'll remember that.

<http://www.washingtonpost.com/wp-dyn/content/article/2006/06/03/AR2006060300555.html> Graham is widely thought (along with Senator McCain) to be obstructing the nomination of Jim Haynes, the general counsel of the defense department. Graham apparently has tight connections with military lawyers who disliked the Pentagon's legal position on detainee interrogations. The Post quotes a spokesman for Graham who expresses concern that Haynes may not have been receptive enough to "advice from the military." However, Haynes was obliged to take his legal advice (if that's what the spokesman is referring to) from the Justice Department and the Office of White House Counsel, and he did so.

<http://www.washingtonpost.com/wp-dyn/content/article/2006/06/03/AR2006060300555.html>

<http://www.washingtonpost.com/wp-dyn/content/article/2006/06/03/AR2006060300555.html> If Senator Graham nonetheless feels that Haynes is unfit to serve on the Fourth Circuit by virtue of his legal memos (or for any other reason) that's fine. But let's have the debate and the vote.

<http://www.washingtonpost.com/wp-dyn/content/article/2006/06/03/AR2006060300555.html>

<http://www.washingtonpost.com/wp-dyn/content/article/2006/06/03/AR2006060300555.html>

<http://www.washingtonpost.com/wp-dyn/content/article/2006/06/03/AR2006060300555.html>

<http://www.washingtonpost.com/wp-dyn/content/article/2006/06/03/AR2006060300555.html> Note: This article was republished in the NY Sun (http://www.nysun.com/article/33859), The (SC) State (http://www.thestate.com/mld/thestate/news/nation/14742315.htm), and The (TN) Commercial Appeal.

<http://www.thestate.com/mld/thestate/news/nation/14742315.htm>

<http://www.thestate.com/mld/thestate/news/nation/14742315.htm>
http://www.washingtonpost.com/wp-dyn/content/article/2006/06/03/AR2006060300555.html

<http://www.washingtonpost.com/wp-dyn/content/article/2006/06/03/AR2006060300555.html>

<http://www.washingtonpost.com/wp-dyn/content/article/2006/06/03/AR2006060300555.html>
WASHINGTON POST

<http://www.washingtonpost.com/wp-dyn/content/article/2006/06/03/AR2006060300555.html> June 4, 2006

<http://www.washingtonpost.com/wp-dyn/content/article/2006/06/03/AR2006060300555.html>

<http://www.washingtonpost.com/wp-dyn/content/article/2006/06/03/AR2006060300555.html>

Conservatives Backing Nominee Look at Graham

<http://www.washingtonpost.com/wp-dyn/content/article/2006/06/03/AR2006060300555.html>

<http://www.washingtonpost.com/wp-dyn/content/article/2006/06/03/AR2006060300555.html>
WASHINGTON POST

<http://www.washingtonpost.com/wp-dyn/content/article/2006/06/03/AR2006060300555.html> By Chris Cillizza

<http://www.washingtonpost.com/wp-dyn/content/article/2006/06/03/AR2006060300555.html>

<http://www.washingtonpost.com/wp-dyn/content/article/2006/06/03/AR2006060300555.html> No longer content with bashing Democrats for their obstruction of President Bush's judicial nominees, a coalition of conservative groups is now turning its attention to a prominent Republican -- Sen. Lindsey O. Graham (S.C.).

<http://www.washingtonpost.com/wp-dyn/content/article/2006/06/03/AR2006060300555.html>

<http://www.washingtonpost.com/wp-dyn/content/article/2006/06/03/AR2006060300555.html> The campaign, led by the Committee for Justice, is aimed at persuading Graham to allow a vote on William James Haynes II, the general counsel at the Department of Defense and a nominee for the U.S. Court of Appeals for the 4th Circuit. Although the campaign is in its infancy, organizers expect it to develop into a national e-mail and telephone lobbying effort.

<http://www.washingtonpost.com/wp-dyn/content/article/2006/06/03/AR2006060300555.html>

<http://www.washingtonpost.com/wp-dyn/content/article/2006/06/03/AR2006060300555.html> "A key reason why Lindsey Graham is Senator Graham is because he ran as opposed to the obstruction of the president's judicial nominees," said Sean Rushton, executive director of the Committee for Justice. "We hope he'll remember that."

<http://www.washingtonpost.com/wp-dyn/content/article/2006/06/03/AR2006060300555.html>

<http://www.washingtonpost.com/wp-dyn/content/article/2006/06/03/AR2006060300555.html> Graham insists he has engaged in no formal obstruction of Haynes, nor has he enlisted other senators to do so. Along with colleague and political ally John McCain (R-Ariz.), Graham has expressed concern regarding the advice Haynes provided the Bush administration on the treatment of detainees captured in the war on terrorism. "The role Mr. Haynes played as DOD general counsel formulating these policies and whether he was receptive to legal advice from the military will be a line of inquiry when his nomination is brought up," said Kevin D. Bishop, communications director for Graham.

<http://www.washingtonpost.com/wp-dyn/content/article/2006/06/03/AR2006060300555.html>

<http://www.washingtonpost.com/wp-dyn/content/article/2006/06/03/AR2006060300555.html> Haynes was nominated in 2003.

<http://www.washingtonpost.com/wp-dyn/content/article/2006/06/03/AR2006060300555.html>

<http://www.washingtonpost.com/wp-dyn/content/article/2006/06/03/AR2006060300555.html> Opposing conservatives on one of their pet issues carries political risks for both Graham and McCain.

Since winning the seat vacated by the late Sen. Strom Thurmond (R) in 2002, Graham has faced occasional opposition from his party's base, a resistance that hardened when he joined a bipartisan group of senators -- the "Gang of 14" -- to defuse a showdown on judicial nominees.

<http://www.washingtonpost.com/wp-dyn/content/article/2006/06/03/AR2006060300555.html>

<http://www.washingtonpost.com/wp-dyn/content/article/2006/06/03/AR2006060300555.html>
Charleston developer Thomas Ravenel, who narrowly lost a bid for the GOP Senate nomination in 2004, has encouraged speculation that he might mount a primary challenge to Graham in 2008 but is seeking state office in 2006.

<http://www.washingtonpost.com/wp-dyn/content/article/2006/06/03/AR2006060300555.html>

<http://www.washingtonpost.com/wp-dyn/content/article/2006/06/03/AR2006060300555.html>
McCain, who has made clear his intentions to run for president in 2008, has openly courted conservatives over the past year in an attempt to heal rifts caused by his primary challenge to George W. Bush in 2000. That effort has met with considerable success to date, progress that could be jeopardized by another high-profile battle over judicial nominations.

<http://www.washingtonpost.com/wp-dyn/content/article/2006/06/03/AR2006060300555.html>

<http://www.washingtonpost.com/wp-dyn/content/article/2006/06/03/AR2006060300555.html>

<http://www.washingtonpost.com/wp-dyn/content/article/2006/06/03/AR2006060300555.html>

<http://www.washingtonpost.com/wp-dyn/content/article/2006/06/03/AR2006060300555.html> ----------

<http://www.washingtonpost.com/wp-dyn/content/article/2006/06/03/AR2006060300555.html> Sean Rushton

<http://www.washingtonpost.com/wp-dyn/content/article/2006/06/03/AR2006060300555.html>
Executive Director

<http://www.washingtonpost.com/wp-dyn/content/article/2006/06/03/AR2006060300555.html>
Committee for Justice

<http://www.washingtonpost.com/wp-dyn/content/article/2006/06/03/AR2006060300555.html> 1275 Pennsylvania Avenue, NW

<http://www.washingtonpost.com/wp-dyn/content/article/2006/06/03/AR2006060300555.html> Tenth Floor

<http://www.washingtonpost.com/wp-dyn/content/article/2006/06/03/AR2006060300555.html>
Washington, DC 20004

<http://www.washingtonpost.com/wp-dyn/content/article/2006/06/03/AR2006060300555.html> 202-481-6853 direct

<http://www.washingtonpost.com/wp-dyn/content/article/2006/06/03/AR2006060300555.html> 202-487-6439 cell

<http://www.washingtonpost.com/wp-dyn/content/article/2006/06/03/AR2006060300555.html>
www.committeeforjustice.org

<http://www.committeeforjustice.org>

This is great. Thank you!

From: Sean Rushton [mailto:SRushton@CommitteeforJustice.org]
Sent: Friday, June 16, 2006 6:56 PM
To: Sinatra, Nicholas A.
Subject: Press roundup.

Rocky Mountain News
June 15, 2006

Time running short on nomination
By M.E. Sprengelmeyer, Rocky Mountain News

WASHINGTON — Time is running out before a Colorado judicial nomination could get stalled in the U.S. Senate's summer swoon.

President Bush has nominated attorney and legal scholar Neil Gorsuch to fill a seat on the Denver-based 10th Circuit Court of Appeals, and backers hope he gets a hearing in the Senate Judiciary Committee in the next few weeks.

But if there's a delay and the committee can't agree to advance the nomination by the Senate's August recess, it's unlikely he can be win final Senate confirmation by the end of the year, said Sean Conway, chief of staff to Sen. Wayne Allard, R-Loveland.

That prospect, and the lengthy delay in confirming an earlier 10th Circuit nominee, Tim Tymkovich, prompted Allard to hand-deliver a letter to Senate Judiciary Committee chairman Sen. Arlen Specter, R-Pa., this week asking him to expedite Gorsuch's confirmation.

"What we're trying to do is get this process moving," Allard chief of staff Sean Conway said Thursday. "What pushed this is we do not want a repeat of the Tymkovich situation where we had a vacancy on the court for over two years."

"Sen. Allard just doesn't feel it's prudent to have a vacancy on an important appeals court like this, particularly with a non-controversial nominee."

So far, no overt opposition has emerged to Gorsuch's nomination, but arcane Senate procedures have left the timing of his pending confirmation hearings up in the air.

By Senate tradition, the Judiciary Committee does not move forward with confirmation hearings until a nominee's two home-state Senators deliver so-called "blue slips" indicating they approve going forward.

In the past, Allard has used that procedure to block two of former President Bill Clinton's Colorado judicial nominees.

As of Thursday afternoon, Sen. Ken Salazar, D-Denver, had not delivered his "blue slip" on Gorsuch, but spokesman Drew Nannis said there was no intent to delay Gorsuch and that Salazar's sign-off could come within a day or two.

---

http://www.humaneventsonline.com/rightangle/index.php?1=1&title=frist_sets_stage_for_vote_on_9th_circuit

6/15/06
HUMAN EVENTS

Frist Sets Stage for Vote on 9th Circuit Nominee
By Robert Bluey
A well-placed source tells me tonight that Senate Majority Leader Bill Frist (R.-Tenn.) has scheduled time on Monday at 5:30 p.m. to vote on the confirmation of Sandra Segal Ikuta, a nominee for the 9th U.S. Circuit Court of Appeals.

Ikuta doesn't have the name recognition of some other appellate court nominees, but with pressure mounting on Senate Republicans to act on judges, Frist's move demonstrates once again that he is listening to the base.

According to Law.com, Ikuta is a "moderate conservative," who is supported by both Republicans and Democrats. [T]he list of people who do know her is significant. Among them, former Secretary of State Warren Christopher (who put in a good word with Sen. Dianne Feinstein), 9th Circuit Judge Alex Kozinski, U.S. Supreme Court Justice Sandra Day O'Connor (she clerked for both) and Gov. Arnold Schwarzenegger (her current boss).

Ikuta currently serves as the general counsel to the California Resources Agency. She'll be replacing Judge James R. Browning, who is apparently the last appellate court judge remaining from the Kennedy Administration

UPDATE -- 1:27 a.m.: I'm hearing back from people with a stake in the judicial fight, and while they're pleased to see Frist move Ikuta to a vote, they're disappointed he didn't pick one of the well-known nominees I alluded to in my post. They include Terrence Boyle, William Haynes, William Myers or Michael Wallace.

One source remarked:
"If the leader was listening to his base, he would be mounting defenses of Boyle, Haynes, Myers, and Wallace, and considering moving any of them -- especially Boyle, who will be on the floor one year this Friday -- rather than giving the Dems an easy pass to vote for Ikuta. It creates the illusion of action while avoiding the hard work conservatives are actually advocating."

---

http://powerlineblog.com/archives/014398.php
POWERLINE
June 14, 2006

The friends of Lindsey Graham
By Paul Mirengoff

Sen. Lindsey Graham has written a "Dear Friends" letter in which he explains his reservations about the nomination of Jim Haynes to the Fourth Circuit. He states that these reservations are based on the opposition of "very distinguished military leaders" to the Haynes nomination. These leaders turn out to be Retired Rear Admiral John Hutson and Retired Rear Admiral Donald Guter. As I have noted, Hutson is a partisan Democrat who served as Navy JAG under Clinton and retired before Haynes became General Counsel of the Defense Department. Guter, Hutson's successor and crony, worked with Haynes for only a short period of time. His opposition apparently is based on the incoherent prediction that, as a judge, Haynes would be unable to resist orders from his superiors.

Graham also cites Retired Brigadier General Edward Rodriguez of the United States Air Force Reserves. But, as I understand it, Rodriguez left active duty in 1974, stayed with the reserves until 1999, and never worked with Haynes. Why Graham relies on partisans with little or no first hand knowledge, while ignoring the pro-Haynes views of, say, Major General (ret.) Michael Marchand who served with Haynes until mid-2005, is unclear.

Graham also refers darkly to "memos written by military legal officers to the civilian leaders in the Department of Defense regarding detainees." He notes that military lawyers "express[ed] grave concerns about confusing and legally flawed interrogation policies" and the potential adverse consequences to the service men who would carry them out.

As I understand it, Graham is talking here about memos that the JAGs wrote about proposed interrogation methods when they participated in the interrogation working group in 2003. The JAGs in fact did express concerns, but the concerns were addressed in the final set of interrogation methods. This final document achieved general consensus (even Haynes critic Alberto Mora apparently was on board), although the document did not conform entirely to the wishes of the JAGs.

Thus, contrary to the claim that Haynes was unwilling to listen to the military, the JAGs were heard out, and their concerns were addressed. As Maj. Gen. Thomas J. Romig, the Army's top lawyer, testified before a subcommittee chaired by Sen. Graham (as reported in the Washington Post), the criticism "was accepted in some cases, maybe not in all cases. It did modify the proposed list of policies and procedures."

Finally, Graham's letter fails to address the most important questions that arise from his course of conduct -- what has his role been in preventing the Haynes nomination from coming to a vote, and will he now commit to allowing such a vote following a full and fair debate?

---

http://www.philly.com/mld/inquirer/news/editorial/14820282.htm

6/15/06
Philadelphia Inquirer
Stop the nomination games
It's time to pass Specter's reforms to the irresponsible handling of judicial nominations.
By Jeffrey Lord

Jeffrey Lord is the author of "The Borking Rebellion," an inside look at the U.S. Senate's judicial confirmation process

There they go again.

It's bad enough that one political party in charge of the U.S. Senate plays games with the federal judiciary when the other party controls the White House. Now we have members of the same party playing games when their own party controls the White House. Either way, the result is bad for federal judges.

The latest incident involves Sen. Lindsey Graham (R., S.C.) and a Bush nominee for the U.S. Court of Appeals for the Fourth Circuit. The nominee, William "Jim" Haynes, is currently the general counsel at the Pentagon. As such, he has played a role in the issue of the treatment of detainees captured on the battlefields of Afghanistan and Iraq. Graham, a military lawyer himself, apparently objects to Haynes and is responding to critics in the military community that the policies on detainees Haynes helped to construct make him unfit for the appeals court.

Fair enough. While I disagree with this assessment, this has been used as yet another excuse to abuse the Senate's judicial confirmation process.
Haynes' nomination has been sitting in the Senate Judiciary Committee for three years without a vote. Repeated news accounts finger Graham, a committee member, as the senator who is quietly keeping Haynes from getting that vote. Even more amazing, there are multiple media stories that Sen. John McCain (R., Ariz.), a potential presidential candidate, is urging Graham on.

Once again, members of the U.S. Senate are vividly demonstrating why the public has such increasing contempt for things political. Not unlike the way Pennsylvania state legislators of both parties united to give themselves a pay raise in the middle of the night, Republican and Democratic U.S. senators seem determined to show the public that there are not two political parties in Washington, but three: the Republicans, the Democrats and the Senate Party. The latter has a mere 100 members and is thoroughly bipartisan.

So Graham quietly signals his colleagues that he wants to obstruct the confirmation process and - presto! - the senator gets his wish. Never mind that the rules for selecting senators are hard and fast and not to be tampered with. Forget that McCain and any other interested presidential candidate depend on the rules for how we elect a president. It's only the third branch of government that doesn't get the same respect.

If Graham were informed today that his next election were moved up from 2008 to next week, he would correctly cry foul. Yet he shows not the slightest concern over letting a judicial nominee cool his heels for three years.

Even more amazing is the reported conduct of McCain. Forget the sheer politics of his infuriating the very conservatives he will need to get nominated. Does he seriously believe that his conduct in this matter will not provide some ammunition for some future senator to stymie the judicial nominations of a President McCain?

For that matter, every senator with an eye on the White House in 2008 should be hustling to make sure Haynes and other nominees are treated fairly. After senatorial abuse of the process reaching back to at least the Reagan administration, what makes any Democrat think things will change if the next president's name is Clinton, Kerry or Feingold?

Several years ago, Pennsylvania's own Sen. Arlen Specter proposed a series of excellent reforms that would bring a halt to what has become an out-of-control judicial confirmation process. They featured a timeline for hearings, committee votes and floor votes. If adopted, the rule changes would apply to all nominees of all presidents, regardless of which party controlled the Senate.

For no other reason than simple fairness, not to mention respect for the federal judiciary, it's time to pass those Specter reforms.
Of course, there will be bipartisan resistance from senators more interested in self-granted perks than the kind of impartial rules senators themselves look to as the lifeblood of their role as elected officials under the Constitution.

But Specter believes in these reforms and, as chairman of the Senate Judiciary Committee, he is in exactly the right place to get fair treatment for Haynes and finally reform the U.S. Senate's judicial confirmation process for good. After decades of senatorial mistreatment of judicial nominees, isn't it about time?
Pennsylvanians of all political stripes who are interested in seeing that the federal judiciary gets the same fairness senators demand for themselves should insist that their senior senator use his considerable yet momentary power to pass the Specter reforms.

---

http://wnd.com/news/article.asp?ARTICLE_ID=50631

6/15/06
Worldnetdaily.com

Quit De Wining about the Santorum Spectercle
By Jill Stanek

A few weeks ago, I sent an e-mail to my list, encouraging Pennsylvania pro-lifers to support Republican Rick Santorum in his rebid for the U.S. Senate against Democrat Bob Casey.

Both are pro-life, but because Santorum and the White House supported pro-abortion incumbent Arlen Specter in the 2004 Republican primary against pro-lifer Pat Toomey, pro-lifers consider him a traitor. Specter won 51-49 percent. Pro-lifers blame Santorum and Bush for the edge.

This was typical of negative responses I received regarding my e-mail:

Sorry – just can't do it. ... These Republicans must understand there is a price to be paid for going against their pro-life/Christian base.

Pro-abort politicians understand that with one just false step, their liberal base will leave them. ... We, on the other hand, keep forgiving and forgiving our politicians for stabbing us in the back. No more.

Let Rick Santorum be the example to all the other Republican politicians that we will not allow them to play games with the lives of our unborn children, and if they do, they will be gone.

I wish Santorum had not supported Specter. But would turning from Santorum help or hurt the pro-life cause?

I submit it would hurt, badly.

Read what Manuel Miranda wrote. Miranda is an attorney and former U.S. Senate staffer who lost his job over the Democrat judicial memo flak. Miranda now leads the Third Branch Conference, a group promoting the advancement of conservative federal judges through the confirmation process. He said:

In my time in the Senate, I came to meet the vain and vainglorious, all with certificates of election. I came to learn that most senators are quite replaceable. ...

I want to tell you that in my observation there was one Republican senator who is not replaceable. In fact, he was the indispensable man on all of the issues that values voters care about. Even if we can nitpick, no one represents us more consummately. That man, of course, is Rick Santorum. ...

Simply put, without him many things that you and I care about would simply not be championed by anyone else, or at least not as effectively. Even now when you hear me express disappointment on the judge issue, I suspect that lack of vision from the GOP may well be because Rick is understandably busy with his overwhelming campaign. Remember that it was Santorum who led the 40-hour debate of 2003. ...

As the chairman of the Senate Republican Conference, the third-ranking leadership position, Rick ... asks senators to take one for the team from time to time. Rick stands by them in moments when loyalty counts. And in a leader, I have learned the hard way that loyalty counts.

That includes in elections. ... [B]ecause Rick asked Arlen Specter very often to take one for the team, Rick stood by him in 2004. And I can tell you, as one who doubted, that the loyalty has been repaid and it has worked out well. ...

Leaders in the Senate speak to the press all the more often, where others hide, and all the more often they are targeted. It is all the more difficult when, as Rick does, you speak in the language of Judeo Christian morality, or say the obvious that no one else dare speak. ...

[Here is] what I said of Rick in September in an Opinion Journal article:

"No Republican senator has done more to make the confirmation of John Roberts possible, because no Republican senator is more responsible for making the judiciary issue a national electoral winner for Republicans, or for making colleagues understand its significance to constituents. ..."

Judges are key to the pro-life issue, and their significance in our battle points to a second reason we cannot lose Santorum. It would risk losing the Republican Senate majority.

Wrote Hugh Hewitt in World Magazine May 27:

If the Republicans lose control of the United States Senate, or even forfeit a net of three seats in the upper body of the Congress, it is almost certain that George W. Bush will not be able to get a third conservative justice confirmed should the opportunity arise.

If Patrick Leahy returns to the chairmanship of the Senate's Judiciary Committee ... no genuine judicial conservative will clear the first hurdle on the way to confirmation. Sen. Leahy's record proves that.

Even if the GOP holds a nominal majority after the smoke clears in November, expect unbreakable filibusters if there are not at least 50 solid votes to invoke the "constitutional option" which the Democrats dread. ...

So a Supreme Court poised to return to originalist practices and traditional decision making will in fact be just a vote or two in the Senate beyond reach.
And then the "purists" will have their "victory."

Politics is a messy business. But majorities require compromise and commitment. The best result is to threaten disengagement, and then to work harder than ever for a conservative triumph.

On June 3, Hewitt wrote in World about pro-life malaise surrounding Ohio Republican Sen. Mike DeWine. He could have been speaking of Santorum:
[O]pposition to a DeWine re-election seems almost bizarrely contrary to the approach a pro-life, pro-Second Amendment, pro-property rights, or pro-national security conservative should take. ...

If Buckeye State evangelicals carefully and prudently consider the best interests of the country and the enormous power of a single Senate vote as well as the closeness of the division on the U.S. Supreme Court, they should not withhold support from Mike DeWine; they should instead send in their small or large checks and volunteer to walk

precincts.

A Senate majority is a terrible thing to throw away.

ASSOCIATED PRESS
June 13th, 2006
Conservative Coalition Wants Flag Amendment on Back Burner
SALT LAKE CITY (AP) -- A coalition of conservative groups wants time set aside later this month for debate on the proposed constitutional amendment to be spent instead on pending judicial nominations.
At least 100 groups signed a letter that was to be sent Tuesday to Senate Majority Leader Bill Frist, R-Tenn.; Sen. Orrin Hatch, R-Utah and the Senate sponsor of the amendment; and all the Republican senators.
Among the groups were the Third Branch Conference, Coalitions for America, American Family Association, 60 Plus Association and the Family Research Council.
The groups do not oppose the amendment, which would allow Congress to pass a law outlawing the physical desecration of the U.S. flag, but say a majority of conservatives would rather see the time spent on getting judges approved, the Deseret Morning News reported.
"You are planning to devote valuable Senate floor time to debating a flag-desecration constitutional amendment," according to the letter. "While most of us would support such an amendment, we believe this is a misguided use of time."
Out of 125 conservative organization leaders who responded to a survey on whether the flag-burning amendment is a priority to get done before Nov. 1, only 18 put it toward the top of the list, according to the letter. And those 18 agreed to put judges over the flag amendment when told to pick between the two.
"We all agree that debate on judicial nominations is time better spent, and time well spent early to build up steam," according to the letter.
The letter points to 9th Circuit nominee William Myers, and 4th Circuit nominees Terrence Boyle and William Haynes as those waiting for confirmation that should be addressed.
Hatch said, "There's no reason why we can't consider the flag amendment along with pending judicial nominations.
"Ultimately, the majority leader runs the floor schedule. He knows that with 60 senators publicly behind the amendment, and several more who have voted for it in the past, we're primed to bring this to the floor for a vote. But that doesn't mean we can't consider nominations as well."
Third Branch Conference Chairman Manuel Miranda, a former Hatch aide, said time is precious on the Senate's election-year calendar and that the flag amendment is "kind of yesterday's issue."
Frist's office said he has not seen the letter yet but is committed to the judicial nominees and the flag amendment. "Both issues are important," a spokeswoman said.

---

http://www.worldmag.com/articles/11914
Conservative Grassroots Demand Senate Action on Stalled Judicial Nominees
Over 5,000 Messages to Senate GOP in One Day
WASHINGTON, DC – William Greene, President of the conservative online activist organization RightMarch.com, has announced that over five thousand messages were sent through his group's website to Senate Republicans in a single day, demanding that they move circuit nominees to an honest up-or-down vote, and that they spend scheduled Senate floor time in vigorous debate.
"Senate Republicans have 'dropped the ball' on pushing President Bush's conservative judicial nominees," said William Greene, President of RightMarch.com. "Their conservative base will simply not accept the status quo on this issue. They recognize that it's time to demand that they devote more effort on and off the Senate floor to confirming the President's circuit court nominees."
Today the circuit courts have 18 vacancies. They are nearly 10 percent vacant and President Bush has the lowest confirmation rate of circuit court nominations for any president, below 75 percent. "From where I sit, it looks like the Majority is ignoring the impact of the nominations debate on its ability to gain the support of those small margins of voters that the Majority needs to secure unobstructed confirmations," said Greene. "We need to not only remind GOP Senators of their duty, but we also should be concerned that if the Majority that assured the confirmation votes of Chief Justice Roberts and Justice Alito lose just one seat in the next election, the future of the Supreme Court and the federal appellate bench will again be imperiled by use of filibusters. The conservative grassroots – the base that elected this majority – is demanding that this issue be given 'front-burner' status immediately."
RightMarch.com is a web-based, conservative organization, dedicated to giving hundreds of thousands of hardworking, patriotic Americans across the country a strong collective voice in the political process. For more information, visit www.RightMarch.com.

Charleston Post and Courier
Proceed with Haynes' nomination

Nominees for judicial appoint-ments deserve to be voted on, and William James Haynes II, a nominee to the 4th Circuit Court of Appeals, is no exception. In view of his service and qualifications, and the Senate's previous consideration of Mr. Haynes for the judgeship, as well as for Defense posts, it's safe to say that his nomination is long overdue for debate.

Mr. Haynes was nominated initially by President Bush in 2003, and his nomination was sent to the Senate by its Judiciary Committee in 2004. But before the nomination could be considered by the full Senate, the congressional session ended. Consequently, the administration had to renominate him in 2005.

Advancing judicial nominations hasn't been easy in the partisan atmosphere of the Senate, but some of Mr. Haynes' advocates are pointing the finger at a prominent Republican on the Judiciary Committee, South Carolina's Lindsey Graham. That's surprising, since Sen. Graham has taken a leadership role in getting the judicial logjam unstuck, and at some political risk.

But Mr. Haynes' nomination is expressly opposed by Sen. John McCain, an ally of Sen. Graham. And both have cited concerns over Mr. Haynes' advice to the administration on captured enemy combatants facing potential terrorist charges, according to a report in Monday's Post and Courier. But Sen. Graham denies that he is delaying Mr. Haynes' nomination in committee, in comments to The Hill, a newspaper covering Congress.

Mr. Haynes' professional qualifications are outstanding. So is his long service to the nation. A Harvard Law School graduate, he was previously confirmed unanimously by the Senate as general counsel of the Department of Defense in 2001 and as general counsel of the Department of the Army in 1990.

As former Judiciary Committee Chairman Orrin Hatch, R-Utah, told The Hill newspaper, 'Haynes is one of the better nominees that I've seen. I can't believe what the Democrats are doing to him. I sure hope no Republican is doing it.'

Sen. Graham's spokesman, Kevin Bishop, had this to say in our report: 'The role Mr. Haynes played as DOD general counsel formulating these [detainee] policies and whether he was receptive to legal advice from the military will be a line of inquiry when his nomination is brought up.'

Fair enough. The sooner his nomination is brought up the better.

Bloomberg
June 12, 2006
Republican Activists Urge Senate to Vote on Judicial Nominees
By James Rowley

June 12 (Bloomberg) -- Republican activists want their allies in the U.S. Senate to revive the debate over President George W. Bush's judicial nominees to mobilize the party's core voters for the November elections. Republicans risk losing one or both houses of Congress unless the base is motivated to vote, the activists warned at a news conference in Washington. They urged Senate Republican leader Bill Frist of Tennessee to focus on judicial nominees instead of a proposed constitutional amendment to ban flag burning that is set for debate this month.
"Our constituents will not be put off being told that the Senate has more pressing business than judicial nominees,'" said Jan LaRue, chief counsel of Concerned Women For America. Unless Senate Republicans confirm more judicial nominees, ``come Nov. 8, the votes they want may not be there."
The flag-burning amendment is more a symbolic issue than judicial nominations, which have concerned voters in past elections since Bush took office, said Manuel Miranda, a former Senate Republican aide who heads the Third Branch Conference.
"Appealing only with symbolic issues, is, in essence, patronizing," Miranda told reporters. Still, he defended Frist's doomed effort to pass legislation to ban same-sex marriage because that issue "is very much linked to our concern for the judiciary."
Making a Difference
David Keene, chairman of the American Conservative Union, said a debate on judges is a good way for

Republicans to distinguish themselves from Democrats in November.
Conservatives are more likely to vote "if they are happy, active and energized," he told reporters.
Frist has tried to avoid battles over nominees who have generated the most controversy. After vowing earlier this year to seek a vote on Terrence Boyle, nominated to the 4th U.S. Circuit Court of Appeals, he has ducked questions about plans to seek Senate votes on Boyle and another nominee for the same Richmond-based court, William J. Haynes II.

Boyle, 60, a federal trial court judge in North Carolina, is accused of breaking a conflict-of-interest law by purchasing stock in General Electric Co. while overseeing a case involving an employee in a pension dispute with the company. Boyle ruled in favor of the company. Those allegations emerged after Frist had announced his plan to seek a Senate vote on Boyle, who Bush first nominated five years ago.
Suspected Terrorists
Haynes, 48, the Defense Department's general counsel, faces questions from Republicans and Democrats alike over his role in drafting the policies for detaining and interrogating suspected terrorists.
Critics say those policies blur legal prohibitions on abuse of prisoners, leading to the torture of captives at the Abu Ghraib prison in Iraq. About a dozen soldiers have been
prosecuted for the alleged mistreatment.
Activists last week urged South Carolina Republican Senator Lindsey Graham to drop his objections to Haynes and permit a vote by the Judiciary Committee on his nomination.
Graham, acknowledging he has concerns about Haynes's role in drafting the detention and interrogation policies, has declined to say how he would vote on the nomination.
In a June 8 letter to the activists, he said he took "very seriously" the criticisms by two retired Navy judge advocate generals who opposed Haynes. "I am troubled that very
distinguished military leaders have expressed strong opposition to the Haynes nomination," the letter said.
Second Hearing
Miranda said he wouldn't oppose a second confirmation hearing for Haynes, who was questioned by the committee before the revelations about Abu Ghraib.
Haynes's nomination is still in the Judiciary Committee, where Democrats say they would ask for another hearing before the panel votes to send the appointment to the full Senate.
"Jim Haynes does not condone torture," Republican activist Pat M. Woodward Jr., told reporters. Opponents "are trying to blame Jim Haynes for this administration's policies in the war on terror."
More than 60 activists, including Paul Weyrich of Coalitions for America and Donald E. Wildmon of the American family Association, have signed a letter urging Republican leaders to drop the flag-burning debate in favor of judicial nominations.

Conservative Leaders Ask Frist To Emphasize Judges
CONGRESS DAILY PM
by Greta Wodele

More than 60 conservative leaders today called on Senate Majority Leader Frist to set aside this month's planned debate on a constitutional amendment to ban flag burning and instead schedule votes on several pending appellate court nominations. "We write to remind you of your duty, but also because we are concerned that if the majority that assured the confirmation votes of Chief Justice Roberts and Justice [Samuel] Alito lose just one seat in the next election, the future of the Supreme Court and the federal appellate bench will again be imperiled by use of filibusters," members of the coalition of conservative groups wrote in a letter to Frist and Republican senators. The group, which is expected to pick up nearly 100 signatures, plans to send the letter Tuesday. The coalition argued the judges debate, which has pitted Republicans against Democrats, ranks higher in surveys with conservatives than the flag burning proposal.

Frist's spokeswoman today responded that the flag burning amendment is a key proposal to Americans, especially for veterans as well as soldiers in Iraq and Afghanistan. She added that Frist has "methodically" pushed through several of President Bush's judicial picks and would continue to do so this year. The spokeswoman declined to give a timeline for scheduling a vote on pending nominees. The Senate is slated to vote on the flag proposal at the end of the month. One conservative group, Americans for Tax Reform, opted against signing onto the coalition's letter and instead sent its own letter encouraging Frist to schedule votes on judicial nominees.

Manuel Miranda, executive director of the conservative Third Branch Conference, praised Frist today for his previous efforts on judicial nominees, but argued Republicans must demand the majority leader schedule votes for the pending judicial nominees in order to help energize conservative voters this fall. "It will get out small margins," Miranda told reporters, conceding the issue would not mobilize large numbers of conservative voters. "It

is by small margins that several [GOP] senators currently hold their seats." Miranda said the judge debate is a "signature issue" for Frist, who would need conservatives for a potential White House bid in 2008. "He began with a bang, but if he ends on a whimper that could hurt him," Miranda said. "We want to help him." One GOP Senate aide dismissed Miranda's news conference today as a media ploy to pressure Republicans on a single issue. "The 'Flag Amendment' is not preventing movement on judges," said the aide, arguing the flag proposal gave conservatives a "juicier hook" than other legislative measures slated for floor debate this year.

Miranda said he expects Frist to commit to a vote on Terrence Boyle's nomination to the 4th U.S. Circuit Court of Appeals before the July Fourth recess. But conservatives worry that Frist and GOP leaders will not continue pushing votes on other pending judges in the months leading up to the November elections. "Under the old Senate tradition, judges stop after June and July," said Miranda. Frist's spokeswoman declined to comment about whether Frist would schedule a vote on Boyle's nomination before next month.

THE HILL
June 13, 2006

Conservative activists question Sen. Bill Frist's floor priorities
By Jonathan Allen

Senate Republican leaders hope to rally their base this week by passing a constitutional amendment banning flag desecration, but some GOP activists are balking at the move.

"While most of us would support such an amendment, we believe this is a misguided use of time," a coalition of dozens of interest-group leaders wrote to Republican senators in a letter they will send today.

The broadside by nomination-focused conservatives raises the prospect that an effort to fire up conservatives could backfire on Senate Majority Leader Bill Frist (R-Tenn.) as Republicans try to draw distinctions between the parties before the November election.

The line of attack echoes that of liberal Democrats who argued that last week's debate over a constitutional amendment banning gay marriage showed a Republican Party out of touch with the American public.

The conservative activists, led by Third Branch Conference chairman and former Frist aide Manuel Miranda, warned that Republicans will suffer damage to their majority if they do not escalate a simmering battle over judges before the November elections.

"If Americans continue to see obstruction and hear excuses rather than debate and votes on nominees, senators should not be surprised that, come Nov. 8, the votes they want may not be there," said Jan LaRue, Concerned Women for America's chief counsel.

Miranda, LaRue and others have been pushing Frist to adopt a more confrontational strategy on nominations before the election, in part because they fear Republican losses could doom nominees who are in the pipeline. To this point the conservatives have been on the losing end of a battle over whether to circumvent Senate rules to force simple majority votes on judicial nominations.

That maneuver, known as the "nuclear option," was placed on the shelf last year after a bipartisan group of 14 senators struck a deal in which the seven Republicans said they would oppose the move in exchange for a promise from the seven Democrats that they would support filibusters of judicial nominees only under "extraordinary circumstances," a nebulous term that leaves senators significant wiggle room.

Miranda predicted yesterday that Frist will bring the nomination of 4th U.S. Circuit Court of Appeals nominee Terrence Boyle to the floor soon but that Frist may be reluctant to move other judges.

"They are ready to give us Boyle and end there," he said.

But the Gang of 14 has not given its blessing to Boyle, whose nomination has been plagued by conflict-of-interest allegations. The Gang's seven Democrats wrote to Judiciary Committee Chairman Arlen Specter (R-Pa.) last month to ask for another hearing on Boyle. At the same time, Republicans declined to offer support, raising questions about Boyle's viability on the Senate floor.

But some Republicans argue Frist should schedule "prime time" debates over the nominees and try to force floor votes, even if he is stymied by Democratic filibusters. The battle, they say, will rally the base.

"If opponents engage, we believe the debate itself is a gain," they wrote. "If opponents obstruct through abuse of Senate rules, highlighting that obstruction is vitally important, and not just for political advantage."

While Miranda and his allies raised hackles at a press conference yesterday, many conservatives are clearly pleased with the effort to ban flag burning. It has been among the highest priorities for some conservative interest groups for years.

Tom McClusky, vice president of government affairs for the Family Research Council, acknowledged yesterday that he was "going a little off message" when he thanked Frist for bringing up the amendments to ban flag burning and gay marriage.

The flag-burning issue does not cut neatly across party lines. Majority Whip Mitch McConnell and fellow GOP Sens. Bob Bennett (Utah) and Lincoln Chafee (R.I.) have voted against similar constitutional flag-burning bans, while past Democratic supporters number in double digits.

Democrats said conservatives who think the flag-burning amendment should be on the back burner are half-right.

"The push to confirm radical judicial nominees and the flag amendment both reflect misplaced Republican priorities," said Rebecca Kirszner, spokeswoman for Minority Leader Harry Reid (D-Nev.).

Reid has supported the amendment and will again if it comes to a vote, Kirszner said. "But he still believes this is not what the Senate should be debating right now," she said.

It does not appear that the flag-burning measure will attract enough votes to clear the two-thirds threshold for passage of constitutional amendments.

DESERET MORNING NEWS (Utah)
Flag debate may be superseded
By Suzanne Struglinski

WASHINGTON — A coalition of conservative groups wants Senate Majority Leader Bill Frist to focus Senate floor debate on pending judicial nominations during time set aside later this month for Sen. Orrin Hatch's amendment on flag desecration.

At least 100 groups signed a letter to be sent to Frist, R-Tenn.; Hatch, R-Utah; and all the Republican senators today by the Third Branch Conference, Coalitions for America, American Family Association, 60 Plus Association, the Family Research Council and a long list of others.

The groups do not oppose Hatch's proposed constitutional amendment, which would allow Congress to pass a law outlawing the physical desecration of the U.S. flag, but say a majority of conservatives would rather see the time spent on getting judges approved.

"You are planning to devote valuable Senate floor time to debating a flag-desecration constitutional amendment," according to the letter. "While most of us would support such an amendment, we believe this is a misguided use of time."

Out of 125 conservative organization leaders who responded to a survey on whether the flag-burning amendment is a priority to get done before Nov. 1, only 18 put it toward the top of the list, according to the letter. But all 18 agreed to put judges over the flag amendment when told to pick between the two.

"We all agree that debate on judicial nominations is time better spent, and time well spent early to build up steam," according to the letter.

The letter points to 9th Circuit nominee William Myers, and 4th Circuit nominees Terrence Boyle and William Haynes as those waiting for confirmation that should be addressed.

"There's no reason why we can't consider the flag amendment along with pending judicial nominations," Hatch said. "Ultimately, the majority leader runs the floor schedule. He knows that with 60 senators publicly behind the amendment, and several more who have voted for it in the past, we're primed to bring this to the floor for a vote.

But that doesn't mean we can't consider nominations as well."

The amendment had 58 co-sponsors last week, but Sen. Mary Landrieu, D-La., signed on as a co-sponsor Monday moving it up to 59, with Hatch's support making it 60. It will need 67 votes to pass.

Third Branch Conference Chairman Manuel Miranda said "time is precious" on the Senate's election-year calendar and that the flag amendment is "kind of yesterday's issue" so he would rather see the time spent on filling the vacant bench positions.

Miranda, a former Hatch aide who resigned from a position in Frist's office in 2004 amidst a scandal involving accessing Democrat computer files on judicial nominees, said this is nothing personal but that Hatch just happens to be tied to the amendment the majority of the group's members think should be put on hold — at least for now.

"These are important times and that's just the way it is," Miranda said.

Frist's office said he has not seen the letter yet but is committed to the judicial nominees and the flag amendment.

"Both issues are important," a spokeswoman said.

Vote on Judges, Not Flags, Say Conservatives
By Monisha Bansal
CNSNews.com Staff Writer
June 13, 2006

(CNSNews.com) - Sixty conservative leaders sent a letter to Republican senators Monday, urging them to vote on judicial nominations and not "waste time" on a constitutional amendment to ban flag burning.

"We write because we fear that the Majority is ignoring the impact of the nominations debate on its ability to gain the support of those small margins of voters that the Majority needs to secure unobstructed nominations," the letter states.

"By contrast, and for example, you are planning to devote valuable Senate floor time to debating a flag-desecration constitutional amendment," it continues. "While most of us would support such an amendment, we believe this is a misguided use of time."

"Our constituents will not be put off by being told that the Senate has more pressing business than judicial nominees," said Jan LaRue, chief counsel for Concerned Women for America. "We know that judges affect every area of our lives and certainly the most important issues of life, liberty and property.

"We want actions, not excuses," LaRue said at the National Press Club in Washington, D.C. "If Americans continue to see obstruction and hear excuses rather than debate and votes on nominees, senators should not be surprised that come November 8, the votes they want may not be there."

But Carolyn Weyforth, press secretary for Senate Majority Leader Bill Frist (R-Tenn.), said that since 2003, the Senate has made "considerable progress" on confirming President Bush's judicial nominees, noting that two Supreme Court justices, 28 Circuit Court judges and 116 District Court judges have been confirmed.

"[Frist] remains committed to working hard to confirm qualified judicial nominees and is still discussing with his colleagues which nominee will be brought forward next," Weyforth told Cybercast News Service.

"Both issues of judicial nominees and flag burning are important to him," Weyforth added, "and he feels that both can be addressed on the Senate floor."

The conservative coalition is pushing for votes on William Myers, a nominee for the 9th Circuit, and 4th Circuit nominees Jim Haynes and Judge Terrence Boyle. The group's letter noted that there are currently 18 Circuit Court vacancies, but these three nominees have been waiting more than a year for a vote.

Kim Gandy, president of the National Organization for Women, is strongly opposed to the three nominees.

"The three who are currently being held up are also extremely problematic in terms of their judicial record and their record of their decisions and past political involvement," Gandy told Cybercast News Service . "I think that senators who respect the Constitution and respect individual rights really should be filibustering those nominations."

Gandy added that the push by conservatives is not new.

"The Right has tried to accomplish a vote on judicial nominees from the beginning, and have in fact succeeded in getting onto the bench some of the worst nominees in the history of the planet," Gandy said.

"The reason that so many of the other nominations have gone forward and these haven't is because there is such a strong feeling that they would not be fair judges," Gandy said.

But Manuel Miranda, chairman of the Third Branch Conference, said the appropriate response for senators who agree with such criticisms of the three nominees is to argue and vote against them on the Senate floor, not to filibuster the nominations.

"We need scheduled floor time, as if [confirming judicial nominees] was a priority," Miranda said, "like it is to us."

American Spector's Blog
Waiving the Flag for Judges - Monday, June 12, 2006
Yes, that is supposed to be "waiving," not "waving."
Just a little earlier today, a coalition of conservative groups organized by Manny Miranda of the Third Branch Conference held an important press conference to announce an overwhelming agreeement that, if the choice is between passing an amendment banning flag burning, as the Senate is scheduled to consider this week, or spending the time necessary to confirm more judicial nominees, the groups strongly prefer the confirmation of judges. (In other words, they would waive the flag issue in favor of the judges.) Not that they don't approve of the flag amendment but, in the words of the American Conservative Union's David Keene, the flag issue is "more symbolic than substantive," whereas the confirmation battles are of highest substantive AND political importance. The flag issue, Keene said, Is "not very salient" right now.
Of course, a bunch of GOP senators obviously consider both issues to be the equivalent of "boob bait for the Bubbas," in other words just throwaway crumbs every once in a while to keep the natives on the right from getting too restless. IN other words, the senators consider themselves to be sort of slumming with us either way, rather than understanding that judicial confirmations are crucially important not just for right-wing hot-button issues but for the protection of the Constitution itself more broadly -- AND important as well for political reasons, because voters motivated by the issue can mean the difference between victory and defeat. Such is not necessarily the case with an 18-year-old issue like flag burning. (Of course, in the best of all worlds, the Senate would consider both issues, because it wouldn't waste so much time either on other issues or, even worse, out of session. But that's a topic for another day.)
Random notes and quotes from the press conference:
From Keene: "The purpose of our gathering here today is to let members of the Senate know that we do not have a 29-miute attention span." "On the right, people are CONTINUALLY concerned" about judges. "We hope that people in the Senate don't just say, 'oh, we've done some of that' (i.e. confirmed a single judge or two judges) and move on." Also, making judicial confirmations an issue in Senate campaigns "will work to the benefit of Republican candidates."
From Jan LaRue of Concerned Women of America: Senators must understand that is is "their constitutional DUTY...[to perform their jobs] of advice and consent." "Our constituents will not be put off by being told 'we have more pressing business." LaRue also took direct shots at South Carolina Republican U.S. Sen. Lindsey Graham and, to a lesser extent, at Sen. John McCain, for obstructing 4th Circuit nominee Jim Haynes, a counsel at the Department of Defense.
William Greene of RightMarch.com said judicial confirmations are one of the two or three biggest issues for conservative activists nationwide, and he echoed LaRue (in effect) when he also said that the senators "better answer to their constituents" and that "they have a duty" to give final floor votes to the nominees.
Lars Liebler, a former law clerk for long-embattled circuit court nominee Terrence Boyle (now a federal district judge), noted that of the 16,000 opinions Boyle has joined, a whopping 99% hvae been either NOT appealed or, if appealed, not overturned -- and that of the ones that have been appealed, 93% have been affirmed by higher courts -- which is higher than the national average.
Jeff Lord, author of "The Borking Rebellion" and sometime contributor to the American Spectator web site, called on the Senate to pass reforms long pushed by Judiciary Committee Chairman Arlen Specter that would establish more formal rules and a formal timetable for considering all nominees.

Also speaking were the wonderful Jim Martin of "60-Plus," Tom McClusky of the Family Research Council, and Pat Woodward of the Republican National Lawyers Association, while Sean Rushton of the Committee for Justice also took questions (as did Miranda, who answered them at length, but I wasn't taking notes as extensively during Q&A).
All I have to add is that these speakers were all correct. Confirming good judicial nominees with dispatch preserves the Constitution, it's good politics...and it's only fair to the nominees themselves to let them know, up or down/yes or no, whether they will become judges, rather than forcing them to put their lives on hold, often at great personal and financial cost, while waiting for senators to preen and play nasty political games.
Posted By: Quin Hillyer

CITIZENLink
Conservatives Say Senate Must Champion Judicial Nominees
by Pete Winn, associate editor
Some are setting records for length of time spent waiting for a vote.
At the National Press Club today, a coalition of conservative legal activists called on the Senate and Majority Leader Bill Frist, R-Tenn., to make up-or-down votes for the president's judicial nominees a top priority before the fall elections.
Sean Rushton, executive director of the Committee for Justice, said it's crucial the Senate proceed right away.
"Many of these nominees have been waiting a record amount of time for a vote, either on the Senate floor or at the Senate Judiciary Committee," he told CitizenLink. "We think it's important to fill these vacancies for the sake of justice and the smooth operation of our federal courts."
But Rushton — along with Manuel Miranda's Third Branch Conference — said that a few Senate Republicans may be willing to allow some nominees languish in order to avoid a confrontation with Democrats over judicial filibusters. That, they say, is unacceptable.
"We're asking that the Senate not only debate those nominees, but take ownership and actually defend these nominees publicly," Rushton said. "The Democrats have been allowed to smear these nominees without adequate rebuttal."
Lars Liebeler, a Washington, D.C., attorney, said one nominee who has been attacked unfairly is his old boss, federal District Judge Terrence Boyle, who was nominated more than five years ago to a seat on the 4th U.S. Circuit Court of Appeals.
"If you are a district-court judge, you don't have a press secretary or a PR firm who's going to be out there defending you, so you're open to attacks," the former Boyle law clerk said. "It's very difficult for you to stand up and defend yourself. That process, I think is frustrating."
Liebeler, who said he is part of an "apolitical" group of 20 or so former Boyle law clerks who have banded together to set the record straight, said the news media have wrongly attacked the judge's integrity and ethics. To say the allegations are wrong would be an understatement.
"I think people sometimes play pretty fast and loose with the facts," he said. "In this case, it's important to call people on those facts. Judge Boyle is a good judge, and his record proves that beyond question."
Emily Barton, a lawyer in private practice in Chicago who clerked for Boyle for two years, pointed to the fact that his nomination has been languishing for a record-setting time.
"In less than a week, he'll commemorate the fact that it has been one year since his nomination was voted out of committee," she said. "In a month, he'll set a second record by being the longest-standing nominee having been voted out of committee and not having received an up-or-down vote."
She called the situation simply outrageous.
"I think it's time those records stop being set — and we need to set a better precedent for future nominees."
Barton said the allegations against Boyle largely center on whether he ruled in a case in which it is alleged he had a financial interest — and the baseless charges, she said, came not from informed sources, but from a single Web article.
"This was a Web article published by a project which is funded by George Soros," the billionaire liberal activist, she said. "People can draw their own conclusions."
Barton believes the whole judicial-nominations process is in need of an overhaul.
"I think Judge Boyle is just one in a number of nominations that people have attempted to sidetrack for political reasons," she said. "I think the system is at one of the most contentious levels ever in history, and I think it is broken. We need to take a good look, as a policy matter, at what this is doing to the likelihood of getting fair, honest and experienced people on the bench when their personal lives can be attacked like this."
Bruce Hausknecht, judicial analyst at Focus on the Family Action, said one need only think of the name of Miguel Estrada to understand how broken the system is.
"He was filibustered for several years before he gave up and withdrew his own name," he said. "There was also Carolyn Kuhl, a California judge who experienced something similar with her nomination to the 9th Circuit, and

she said — my interpretation — "I don't need this" and withdrew her nomination.
Add to the list Henry Saad, who was nominated for the 6th Circuit.
"Just this year, after three years of being filibustered, he withdrew his name and went home," Hausknecht said.
The real trouble, according to Hausknecht, is that good judges who want to serve their country are suffering abuse at the hands of liberal politicians who have a political agenda in obstructing judges.
"Because of that, other potential appellate judges are going to look very hard at whether they truly want to force their families to go through the same type of defamation and slander and obstruction and filibuster that these other good nominees have gone through."
TAKE ACTION:
Please let your senators know you think it's unfair to let the nominees of any president languish for years without the courtesy of an up-or-down vote. Please ask your lawmakers to champion the cause of Judge Terrence Boyle and other nominees.
If you are a CitizenLink Daily Update subscriber, click on the blue Take Action button on the right side of the e-mail to be automatically logged in to our Action Center. Otherwise, click here.
(Paid for by Focus on the Family Action.)

Family Research Council Joins Conservative Leaders to Urge Action on Judicial Nominees
6/12/2006 1:49:00 PM
To: National Desk
Contact: Bethanie Swendsen or JP Duffy, 866-372-6397, both of Family Research Council
WASHINGTON, June 12 /U.S. Newswire/ -- Today, Tom McClusky, vice president for Government Affairs at the Family Research Council, joined conservative leaders at a press conference to urge Senate GOP leadership to move delayed judicial nominees to the floor for a final vote.
McClusky released the following statement today:
"Throughout our history, America's judiciary has expanded its power. This attitude of judicial supremacy even led judges in the Ninth Circuit to rule that the phrase 'under God' in the Pledge of Allegiance was unconstitutional.
"Constitutional amendments are but one step in the solution to address issues under attack. We are here today to ensure our courts are stocked by judges who interpret the law -- not those who seek to make it.
"Judges such as Terrence Boyle, who was first nominated in the spring of 2001, have been held up for years by inaction in the U.S. Senate. Michael Wallace has been subject to unwarranted attacks by the highly political and leftward leaning American Bar Association and is now awaiting action by the Senate Judiciary Committee.
"If we hope to return to the days when we had three equal branches of government instead of a court that overrules them all, President Bush must continue to nominate high caliber nominees and not succumb to political deals which weaken his Constitutional authority. The U.S. Senate must move quickly to bring these nominees to an up-or-down vote; our system of justice requires it, and the American people deserve nothing less."

FOR IMMEDIATE RELEASE
JUNE 12, 2006

FOR MORE INFORMATION:
STACEY HOLLIDAY
(202) 488-7000 ext. 126

CWA's Chief Counsel Urges Senators to Act on Judicial Nominees

Washington, D.C. – Concerned Women for America's (CWA's) Chief Counsel Jan LaRue joined other conservative leaders today at a press conference to urge U.S. Senators to stop delaying and start moving on the pending nominations of qualified judicial nominees. Senators must hold hearings and bring pending nominations to the floor in order to fill the remaining 49 vacancies in the federal courts.

LaRue said, "Concerned Women for America and our half million members in all 50 states expect the Senators they've supported in past elections to fulfill their constitutional duty in the judicial nomination process. Delay, neglect and obstruction are not advice and consent. Nominees deserve and must have a hearing and a Senate vote.

"Judge Terry Boyle has been waiting more than five years for a Senate vote. That is deplorable and can only be atoned for with an up-or-down vote. He must not wait any longer.

"Jim Haynes' nomination to the Fourth Circuit has been delayed in the Senate Judiciary Committee more than a year since his hearing. Sen. Lindsey Graham (R-South Carolina) needs to back up his statement of November 11, 2003: "[T]he President's nominees deserve a straight up-or-down vote. If they get this, they will be confirmed."

Senators must show up at the hearing and vote and then vote on the Senate floor.

"Our people expect their senators to stand up for judicial nominees who are committed to preserving our constitutional republic by upholding the written Constitution and respecting the limited role of a judge. We expect them to vote. Vote yes or vote no, but vote.

"If Americans continue to see obstruction and hear excuses rather than debate and votes on nominees, senators should not be surprised that come November 8, the votes they want may not be there," concluded LaRue.

(Subscription only)
June 7, 2006
Wall Street Journal
A Different Judicial Battle

The Senate is back in session, and we'll soon see if Republicans are serious about confirming President Bush's nominees for the appeals courts. Majority Leader Bill Frist kept his promise to confirm Brett Kavanaugh to the D.C. Circuit before Memorial Day, after he'd waited three years for a vote.

So who's next? Mr. Frist wanted to move Fourth Circuit nominee Terrence Boyle by Memorial Day too, but no go. A federal judge in North Carolina, Mr. Boyle has the honor of waiting longer than any appeals-court nominee in history for a floor vote. He was in Mr. Bush's first group of nominees announced on May 9, 2001 and was first nominated by Mr. Bush's father in 1991, though Democrats denied him a vote.

Democrats now say they'll filibuster his nomination. They are distorting a couple of Judge Boyle's civil rights decisions and making conflict-of-interest allegations that add up at worst to minor infractions. But Republicans don't want a fight in an election year over race or ethics. And Judge Boyle's onetime Senate champion -- Jesse Helms -- has long since retired. A controversial nominee without an angel to guide him through today's polarized Senate is in trouble.

Which brings us to William "Jim" Haynes II, another stalled Fourth Circuit nominee. Mr. Haynes was named on September 29, 2003, had a hearing two months later, and was voted out of committee in March 2004. But don't blame this delay only on Democrats. Two Republicans -- Senators John McCain and Lindsey Graham -- are also causing the holdup.

Mr. Haynes is the Pentagon's general counsel, and his transgression is to have offered legal advice on the treatment of detainees in the war on terror. The big point of contention is his role in Defense Secretary Donald Rumsfeld's decision in December 2002 to allow "coercive" interrogation techniques against al Qaeda detainees at Guantanamo.

The Pentagon says Mr. Haynes offered legal analysis; his critics distort this to say he was instrumental in forging a policy that could be used to justify "torture." But there is no evidence that anyone condoned torture, and it was the CIA, not the Pentagon, that used "waterboarding" that critics cite as the most coercive sanctioned technique. In any case, Mr. Rumsfeld rescinded his decision within six weeks after Pentagon lawyers took their concerns to Mr. Haynes, who then took them to Mr. Rumsfeld. Even if you believe the "coercive" techniques policy was a mistake, its reversal was due in no small part to Mr. Haynes, who did his duty of providing legal analysis. Mr. Haynes met with Senator McCain for an hour last month and agreed to answer written questions about the issue.

Senator McCain's anger over the Air Force's tanker deal with Boeing also unfairly extends to Mr. Haynes. As general counsel, Mr. Haynes had the job of reviewing and, in some cases, redacting the small library's worth of documents the Senator demanded. A McCain spokeswoman tells us that the Senator has not made a decision about whether to support the nomination.

It's hard to see how opposing Mr. Haynes would achieve anything except win the Senators some fleeting praise in the establishment media. It wouldn't impress GOP primary voters in Mr. Graham's home state of South Carolina, an important Presidential primary state in 2008 and home to many Haynes supporters. In defeating Mr. Haynes, Mr. McCain would mainly be validating those critics who want to punish anyone associated with the war in Iraq. Is this how a President McCain would treat his appointees who come under political fire for offering honest counsel?

There are 18 vacancies on the appeals-court bench -- 10% of the total -- and not many weeks left to fill them before election-year campaigning makes judicial confirmations next to impossible. Seven nominees are currently waiting for a hearing or vote. With Republicans in danger of losing Senate seats, if not their majority, now is the time to honor one of their campaign pledges from 2004 by confirming Mr. Bush's judicial nominees.

---

http://www.thehill.com/thehill/export/TheHill/News/Frontpage/060706/news3.html
THE HILL
June 7, 2006

White House Renews Push for Nominees
By Alexander Bolton

White House officials are making a concerted effort to cooperate with outside conservative groups to support and defend President Bush's nominees to the federal bench, and they are also planning to work more closely with the Senate on confirming the nominees.
The greater focus on judges comes in the wake of privately expressed criticism from conservative leaders that the White House and the GOP-controlled Senate were doing little to defend high-profile nominees such as William "Jim" Haynes and Terrence Boyle, both picked for the 4th U.S. Circuit Court of Appeals, from attacks by liberals.
The White House and Senate Republicans offered spirited defenses of prior embattled nominees, such as Priscilla Owen, who now sits on the 5th U.S. Circuit Court of Appeals, and Janice Rogers Brown, who is a member of the D.C. Circuit Court. But since their confirmations and the Supreme Court confirmations of Chief Justice John Roberts and Justice Samuel Alito, GOP leaders have done little to defend other controversial nominees.
The lack of an organized defense of languishing nominees such as Haynes, Boyle and William Myers, a nominee to the 9th Circuit, prompted former clerks of the nominees and conservative activists to take matters into their own hands. Boyle's former clerks, many of whom are now prominent lawyers, joined together on their own accord to defend him from accusations that he acted improperly while a district-court judge.
Conservative activists and intellectual leaders, such as Sean Rushton, executive director of the Committee for Justice, and Professor John Yoo of the University of California at Berkeley, also began laying plans to form committees to defend other embattled nominees. Yoo was in the national spotlight earlier this year during the Alito hearings because of his writings on the legal theory of the unitary executive, which Bush has used to justify his wartime powers.
But since the Senate confirmation of Brett Kavanaugh to the D.C. Circuit Court of Appeals two weeks ago, the White House has begun to take a more active role in defending the nominees. For example, talking points circulated at the end of last week defending Boyle from accusations that he did not recuse himself from cases where he may have had conflicts of interest were written in the signature style of the White House and its ally the Republican National Committee. And administration officials are also working more closely with conservative activists to defend the nominees. Also, the Department of Justice is crafting a memo on Boyle's conduct as a judge and activists close to the White House such as Edward Whelan, president of the Ethics and Public Policy Center who authored a recent article in the conservative Weekly Standard, are stepping up their advocacy on behalf of the judicial nominees.
"I sense that," said Sen. Jeff Sessions (R-Ala.), a member of the Senate Judiciary Committee, when asked yesterday if he noticed more effort by the White House to support the judicial nominees. He added that he met with Boyle and a White House aide Monday in a meeting he said he assumed was set up by the administration.
"I guess that represents a stepping up and talking about judges," Sessions acknowledged.
Sessions also said that conservatives are right to be concerned about the lack of action by Senate Republicans to defend the nominees, something he attributed to distractions caused by the busy schedule and big political issues such as immigration reform.
"I think it's time to get more serious in defending the nominees," he said.
Sen. Jim DeMint (R-S.C.), a rising star in the upper chamber's conservative circles, said that the White House is working more closely with Senate Majority Leader Bill Frist (R-Tenn.) on the judicial nominees.
"We've got to get moving faster on judicial nominees," said DeMint, who added that Frist has told him judicial nominees are a priority.
A White House official said that several of the nominees have sat in the Senate for a long time and that the administration is asking senators to make a decision about whether to confirm them or not, whether to "fish or cut bait."
The greater cooperation between the White House and conservative groups comes several weeks after White House political adviser Karl Rove and counsel Harriet Miers told conservatives in a private meeting that they would begin sending more judicial nominees to the Hill. But so far few nominees have been sent.
The White House official said that to the extent there is a push on judges it is an effort to wrap up background checks on judicial nominees and send them to the Senate more quickly. The effort is a direct recognition that the window of opportunity for getting nominees confirmed in the Senate may be closing as Election Day and the end of the 109th Congress approaches.
Sen. Lindsey Graham (R-S.C.), a member of the Judiciary Committee, has come under heavy fire from conservatives for blocking Haynes's nomination.
Yesterday, nearly 80 prominent conservative leaders including David Keene, chairman of the American Conservative Union; Paul Weyrich, chairman of Coalitions for America; Manuel Miranda, chairman of the Third Branch Conference; and Saul Anuzis, chairman of the Michigan Republican Party, delivered a letter to Graham rebuking him for "effectively blocking" Haynes's nomination in the Judiciary Committee.
"We understand that you and Senator [John] McCain [R-Ariz.] have concerns about the Bush Administration's policies on prisoners captured in the War on Terror, and about Mr. Haynes's role in implementing those policies at the Defense Department," the conservative leaders wrote.

Graham defended himself yesterday by saying that he is not blocking Haynes in committee and arguing that the conservative leaders who signed the letter do not represent all conservatives. But Graham refused to say whether he would cast a crucial vote to pass Haynes out of committee.

---

http://powerlineblog.com/archives/014324.php
POWERLINE
June 6, 2006
Jim Haynes' listening skills
Last night, I discussed the incoherent criticism directed at Fourth Circuit nominee Jim Haynes by two retired military legal officers. It since has been pointed out to me that one of the officers, Retired Admiral Hutson, served as the Navy Judge Advocate General during the Clinton Administration, retiring in 2000. Thus, he never worked directly with Haynes, and presumably lacks first hand knowledge as to whether Haynes listens to others. The other Retired Admiral, Donald Guter, was the Navy JAG from 2000 to 2002. He retired in 2002, and so had a relatively brief overlap with Haynes.
By contrast, Major General (ret.) Michael Marchand served with Haynes until July 2005. He was an Army JAG for 31 years. During the last 12 of them, he served in positions that provided him with "sigificant exposure" to the various General Counsels of the Department of Defense. Marchand states, in a letter to Senators Specter and Leahy that
In my experience Mr. Haynes has been more inclusive of the Judge Advocates General and the senior service lawyers of the armed services than any General Counsel of the Department of Defense. He has consistently and repeatedly reached out to the senior lawyers of the Department of Defense on some of the most difficult legal issues to confront our armed services, our Department, and our Country. He has done so throughout his tenure in formal and informal ways. He has been respectful of our views, even on those occasions when he may not have agreed with one of more of us. The Department and its legal community -- and the Country -- have been well served.
UPDATE: William Suter, Major General, USA (Ret.), and clerk of the U.S. Supreme Court, served in the JAG Corps from 1962-1991. He worked closely with Jim Haynes in 1990-1991 when Haynes was General Counsel of the Army. Suter has written to various Senators in support of Haynes. He states:
Mr. Haynes is a superb lawyer in every respect. He performed his duties as the Army General Counsel with great distinction. He was very knowledgeable concerning military matters and fully supported the Army's mission. I found him easy to work with and considered him a valuable provessional colleague. He was always available to discuss pending legal issues and we kept each other informed about important matters. He respected Judge Advocates and their opinions. He is also a man of great character and integrity.
Mr. Haynes deserves a vote on his nomination. I am confident that he will be an outstanding appellate judge.

(Subscription required)
Congress Daily PM
6 June 2006

Conservatives Rap Graham Over Judge; He Defends Stance
More than 80 conservative leaders today sent a letter to Sen. Lindsey Graham, R-S.C., accusing him of waging a "silent filibuster" against the nomination of William Haynes to the 4th U.S. Circuit Court of Appeals. While Graham today dismissed the coalition's charges, he also outlined his concerns with the nominee. "We represent a coalition of organizations that cares deeply about putting constitutionalist judges on the federal courts," wrote the leaders. "We are writing to express our concern about your lack of support for the nomination of William Haynes to the U.S. Court of Appeals for the Fourth Circuit, effectively blocking him in [the Judiciary] committee." The leaders further accused Graham of violating the constitutional prerogative of the president and the GOP majority to have an up-or-down vote on nominations, comparing his opposition to "Democrats' minority-obstructionist tactics."
Graham brushed off the group's efforts to demand he support the nominee. "They are a group of people that organize around a specific event. That doesn't mean they represent conservatives," said Graham. "I represent a conservative state with a conservative philosophy on judges. But I also believe added scrutiny is needed. And I am ready to vote on all nominees that I know about." Graham said Bush administration officials that worked with Haynes on the administration's policies involving torture of war prisoners have expressed to him their concerns with Haynes' role in the "formulation of the interrogation policy. I'm listening to those people." But Graham insisted he is not officially blocking the Judiciary Committee from voting on Haynes' nomination and predicted other senators would "call for more hearings" on controversial nominees, including Haynes. Graham declined to say how he would vote on the nominee if requests for additional hearings are not met. Sen. John McCain, R-Ariz., also shares Graham's concerns with Haynes' nomination.
Despite their anger over Graham's participation in the Gang of 14 last year, the conservative coalition declined to mention Graham's role in today's letter. The bipartisan Gang of 14 prevented Majority Leader Frist from changing Senate rules to prohibit the minority from filibustering a president's judicial nomination. The Committee for Justice,

which signed today's letter, said recently the conservative groups would launch a national campaign via e-mails and telephone calls to Graham in hope of persuading the senator to support Haynes' nomination. One conservative leader predicted recently that Graham's conservative base could lash out against the senator when he runs for re-election in 2008. Haynes, who was nominated three years ago, has twice received the American Bar Association's highest rating. The group today defended Haynes' involvement in the 2003 torture scandal when he served as the Pentagon's general counsel, arguing Haynes had an "obligation to defend the legal rights of his client, the Defense Department, and to follow the legal advice of the Justice Department." -- by Greta Wodele

---

http://powerlineblog.com/archives/014317.php
June 6, 2006
POWERLINE

The incoherence of Jim Haynes' critics
According to the Washington Post, "some retired military officers have served notice" that they will oppose the nomination of Jim Haynes in the event of a confirmation battle. The two officers mentioned by the Post are both former military lawyers.
This is old news to anyone who has been reading Power Line. Indeed, as we have long noted, Sen. Lindsey Graham reportedly has been preventing a confirmation battle based partly on reports from military lawyers who are unhappy with Haynes about his role regarding the administration's policy towards war on terrorism detainees. One of the officers, retired Rear Admiral John Hutson, claims that Haynes' "unwillingness to listen to others caused him to preside over the DOD legal system during the time of its greatest debacle in memory, the abuse of detainees by military personnel around the world." This is the familiar argument of the bureaucrat on the losing side -- "they didn't listen to me," which almost always means "they didn't agree with me." In Haynes' case, moreover, it was his obligation to defer to the legal advice and policy preferences of the Justice Department and the White House, not those of career military lawyers.
As for the "great debacle" claim, Hutson's tortured formulation, ("caused [Haynes] to preside over the legal system in the time of its greatest debacle," not "caused a debacle"), betrays the weakness of his argument. And what precisely was the debacle? If Hutson is referring to Abu Ghraib, he's talking nonsense. Nothing Haynes (or Justice Department lawyers) did caused that debacle; otherwise, whatever they did to cause it would have caused other Abu Ghraibs. Indeed, the controversial memo that Haynes produced (which adhered to the legal position laid out by the Justice Department) did not include sexual humiliation as one of the permitted interrogation devices. If Hutson is referring to Guantanamo Bay, then there is no debacle. Evidence of mistreatment of prisoners there is scant. It can be argue that the decision to hold so many people at Gitmo indefinitely (regardless of how they are treated) has been a public relations set-back. But that decision was not made by Haynes.
Meanwhile, retired Rear Admiral Donald Guter, apparently in response to the argument that Haynes was following Justice Department policy as he was obliged to, doubts that as a judge Haynes would have the independence or judgment to oppose unwise policies being pushed by his superiors. Either Guter is being misquoted or he was absent the day they taught law in law school. As an appeals court judge, Haynes' "superiors" would be the Supreme Court, and it would be Haynes' obligation not to oppose their decisions. It would also be Haynes' obligation as a judge not to focus on whether policies being "pushed" by the executive or the legislature are "unwise," as opposed to unlawful.
Against the incoherent views of the retired admirals, we have the testimony of Bernard Meltzer, a distinguished law professor and former assistant trial counsel at Nuremberg, who worked with Haynes in formulating the procedure for trying detainees before military tribunals. Meltzer apparently had no difficulty in getting Haynes to "listen." He reports that Haynes showed "informed and sensitive concern for the rights and legitimate interests of those who might be tried before a military commission."
No wonder Lindsey Graham has been trying to prevent a debate on the merits of Haynes.

---

http://www.washingtonpost.com/wp-dyn/content/article/2006/06/05/AR2006060501124.html
Washington Post
June 6, 2006
Opposition to Nominee
By Shailagh Murray and Charles Babington
Some retired military officers have served notice that if conservatives keep pressing for a Senate confirmation vote for judicial nominee William J. Haynes II, it won't come without a fight.
Haynes, the Defense Department's general counsel, is President Bush's choice for a seat on the U.S. Court of Appeals for the 4th Circuit. Democrats have opposed Haynes since 2003, and now some Republicans are joining them. They object to his role as the Pentagon's top lawyer when controversial policies were adopted regarding

harsh treatment of detainees captured in Afghanistan, Iraq and elsewhere.
The conservative group Committee for Justice has launched a telephone and e-mail campaign against one of those Republicans, Sen. Lindsey O. Graham (S.C.). Last week, some retired military lawyers came to Graham's defense, sending letters to the Judiciary Committee that call Haynes unfit for a lifetime appointment to the appellate court.
Haynes's "unwillingness to listen to others caused him to preside over the DOD legal system during the time of its greatest debacle in memory, the abuse of detainees by military personnel around the world," wrote John D. Hutson, a retired rear admiral who was a senior Navy lawyer. Donald J. Guter, who held the same rank, wrote that he doubted Haynes would have the independence or judgment to oppose unwise policies being pushed by his superiors.
Among those praising Haynes in letters to the committee is Bernard D. Meltzer, a retired law professor and former assistant trial counsel in the trials before the International Military Tribunal in Nuremberg. Meltzer wrote that he got to know Haynes while consulting with the Pentagon and that "I was impressed by his informed and sensitive concern for the rights and legitimate interests of those who might be tried before a military commission."

---

http://www.weeklystandard.com/Content/Public/Articles/000/000/012/290ixcht.asp
6/12/2006
WEEKLY STANDARD
Lowering the Bar
The corrupt ABA judicial evaluation process.
By Edward Whelan
IF THERE WERE A LIST of lawyers least suited to assess Brett Kavanaugh's fitness to serve as a judge on the D.C. Circuit, Marna Tucker would be very high on it. Tucker's narrow specialty, divorce law, is far removed, in both substance and sophistication, from the work of the federal appellate courts--especially from the complex cases of administrative law that are the staple of the D.C. Circuit. Even worse, Tucker could hardly pretend to be impartial towards Kavanaugh. A fervent gender activist and supporter of other left-wing causes, she is a longtime ally of those who have vituperated the conservative Kavanaugh on account of his work for Kenneth Starr's independent-counsel investigation and his service as White House lawyer and staff secretary under President George W. Bush.
After nearly three years of Democratic obstruction, Kavanaugh's nomination was recently confirmed by the Senate, and he has taken his seat on the D.C. Circuit. But the untold story of his recent treatment by the ABA's Committee on the Federal Judiciary, which rates all federal judicial nominees, deserves attention, for it illustrates a longstanding defect that periodically plagues the committee's evaluations of Republican nominees.
When President Bush first nominated Kavanaugh in July 2003, the ABA committee gave him its top overall rating of "well qualified" (with a "substantial majority"--10 to 13 of the 14 voting members--rating him "well qualified" and the remaining minority rating him "qualified"). When Kavanaugh was renominated in early 2005, the committee's supplemental evaluation yielded the same "well qualified" rating. Then, as the Senate's 2005 session was wrapping up, Democratic leadership in the Senate, in a curious move, insisted that Kavanaugh's nomination, alone among all the pending judicial nominations, be sent back to the White House. The Democrats' insistence seemed at the time peevish, requiring President Bush to go through the formality of renominating Kavanaugh in January 2006. Little noticed was the fact that, under the ABA committee's practices, the renomination would trigger yet another supplemental evaluation of Kavanaugh.
There was every reason to expect the ABA's 2006 supplemental evaluation to be routine, as its purpose was simply to cover the one-year period since the previous rating. But a key fact had changed over that year: Tucker had been assigned to the ABA committee as the member responsible for the D.C. Circuit. Instead of focusing on the previous year--the only period of time not covered in the earlier evaluations--Tucker launched a scorched-earth review of Kavanaugh's entire career. She conducted 91 witness interviews--far more than the 55 that underlay the original 2003 evaluation--but showed little interest in witnesses identified by Kavanaugh. When ABA judiciary committee chairman Stephen Tober discovered (in his words) that "this was a nominee that Ms. Tucker was spending a considerable amount of time on," he did not rein her in but instead enlisted a second committee member--liberal civil-rights activist John Payton--to assist her.
Kavanaugh's relations with the previous D.C. Circuit member--also a Democratic woman--had been cordial and professional. In sharp contrast--according to administration officials whom Kavanaugh spoke with at the time--Tucker and Payton were adversarial and partisan when they interviewed Kavanaugh. Tucker criticized the White House for ending the ABA committee's privileged role in reviewing judicial candidates before they were formally nominated. Tucker and Payton displayed a bizarre interest in an internal Senate dispute (not involving Kavanaugh) that arose in late 2003 after a Republican staffer discovered on a shared computer directory a Democratic strategy memo that urged that a Sixth Circuit nominee be stonewalled in order to affect the outcome of the University of Michigan racial-preferences cases pending in that court. And Payton, who had argued those same cases in the Supreme Court in 2003, tried to probe what part Kavanaugh had played in the White House's formulation of the administration's position in those cases.

Returning from the interview, Kavanaugh told his White House colleagues that Tucker's conduct of the interview deeply concerned him. Fortunately for Kavanaugh, his strong record and the previous ratings he had received from the ABA committee made it difficult for Tucker to do him serious damage. Her evaluation reduced his overall rating from "well qualified" to "qualified" (with a minority of the committee still finding him well qualified), but even that rating meant that he had met the committee's "very high standards with respect to integrity, professional competence and judicial temperament."

But the ABA committee and Tucker weren't through with Kavanaugh. Responding to hyperbolic Democratic rhetoric about Kavanaugh's downgrade, Tober took the extraordinary step of submitting to the Senate Judiciary Committee a statement that presented, in isolation and without attribution, the committee's supposed dirt on Kavanaugh. And Tober and Tucker supplemented this statement in a telephone conference with senators and staffers.

One witness, Tober explained, had charged that Kavanaugh had "dissembled" in an oral argument. And (among a few other criticisms) several witnesses, all supposedly using the same word, had characterized Kavanaugh's White House work as "insulated." Tober and Tucker asserted that, consistent with their committee's policies, Kavanaugh had been informed of all negative items and had been given a full opportunity to answer them.

The ABA's disclosures, and the manner in which they were presented, astounded Kavanaugh and his advisers. Tucker had never told him the incendiary charge about having "dissembled" in court, he explained to White House colleagues. Had he heard it, he pointed out compellingly, he certainly would have tried to learn more about it from Tucker in order to dispute it. And, indeed, it appears that in the original charge the term "dissembled" was misused. Questioned in the telephone conference about the charge, Tucker stated that the "quote was 'He did not handle the case well as an advocate; he was not forceful, and when he dissembled, he did not argue his case clearly.'" The quoted statement makes little sense: It would be peculiar to criticize dissembling (a form of lying) merely for its effect on clarity, rather than as an intrinsic evil. Tucker herself, according to an unpublished transcript of the telephone conference, interpreted the charge merely to mean that Kavanaugh "did not respond appropriately" to questions. But Kavanaugh was never given a chance to contest the charge. And Senate Democrats, handed the ammunition by Tober and Tucker, profligately highlighted the "dissembling" charge to impugn Kavanaugh's integrity.

As for the charge that Kavanaugh's White House experience was "insulated": It was clear to Kavanaugh that Tucker herself was committed to that view. She even ignorantly insisted that, as staff secretary overseeing the full range of executive-branch decisions, he was exposed only to a "very narrow band" of views.

With hindsight, only a naïf would believe that Tucker and Senate Democrats did not work together to engineer the return of Kavanaugh's nomination in December 2005. The most sensible hypothesis is that Tucker signaled that she was well positioned to inflict damage on Kavanaugh--and that sending the nomination back to the White House would enable her to do so through a supplemental evaluation. Why else would Senate Democrats have insisted on sending the nomination back?

The bigger question is why a highly partisan divorce lawyer was ever appointed to the committee in the first place. The sitting ABA president, during his one-year term, has plenary authority to fill the five or so vacancies that arise each year. (The committee chairman and the 14 other members serve staggered three-year terms.) With the ABA's transformation over the last few decades from an apolitical professional organization into a liberal interest group, ABA presidents and the bar activists who vie for influential ABA positions have trended leftwards. Current ABA president Michael S. Greco, a zealous liberal, presumably selected Tucker because of, not in spite of, her partisan credentials.

Tober's role in Tucker's excesses is also significant. Under the committee's procedures, the chairman and the circuit member who conducts the investigation have extraordinary practical clout in shaping the views of the other committee members, as they prepare the report that goes to the full committee. That Tober did not try to restrain Tucker, but instead teamed her up with another liberal activist, suggests a woeful inattention on his part to partisan conflicts of interest.

Not coincidentally, Tober recently oversaw the committee's remarkable "not qualified" rating of Fifth Circuit nominee Michael B. Wallace, a highly respected attorney and former Supreme Court law clerk for the late William Rehnquist. In 1987, when Wallace served on the board of the Legal Services Corporation, Tober presented strikingly intemperate testimony to an LSC committee that Wallace chaired. Opposing a proposed regulation to require that boards receiving LSC funds have bipartisan membership (as does the LSC itself), Tober flamboyantly accused Wallace of attempting to "fashion a political bias litmus test" and of having a "hidden agenda," and he vowed to disobey the regulation if it became law.

The transcript of Tober's testimony, which also includes a number of loopy constitutional arguments, makes one wonder why Tober has any role in evaluating judicial nominees. It's even more disturbing that he would not see fit to recuse himself from reviewing the nomination of Wallace, for whom he plainly bears a strong animus.

Perhaps Tober will provide a persuasive explanation for the committee's negative rating of Wallace. But one lesson from the Kavanaugh process is that Tober's explanations should not be accepted at face value. In any event, it's long past time for the ABA to take serious steps to ensure the selection of committee members who will not let political bias infect their evaluations of judicial nominees. Absent such steps, the Senate Judiciary

Committee should deprive the ABA committee of the privileged status it has long been accorded.
-Edward Whelan is president of the Ethics and Public Policy Center and a contributor to National Review Online's Bench Memos blog on judicial nominations.

---

http://powerlineblog.com/archives/014292.php
POWERLINE
June 05, 2006

Arlen Specter or Tom Daschle, take your pick
This lead in today's Post story by Chris Cillizza about Sen. Lindsey Graham is priceless:
No longer content with bashing Democrats for their obstruction of President Bush's judicial nominees, a coalition of conservative groups is now turning its attention to a prominent Republican -- Sen. Lindsey O. Graham (S.C.).
Give that liberal a blog!
The story is great news, though. I've referred to Senator Graham as "the Arlen Specter of the south." In same ways, though, the better comparison is to Tom Daschle. As with Daschle, the voters in Graham's conservative home state probably have little idea of Graham's true ideological stance. Sean Rushton makes this point when he says:
A key reason why Lindsey Graham is Senator Graham is because he ran as opposed to the obstruction of the president's judicial nominees. We hope he'll remember that.
Graham is widely thought (along with Senator McCain) to be obstructing the nomination of Jim Haynes, the general counsel of the defense department. Graham apparently has tight connections with military lawyers who disliked the Pentagon's legal position on detainee interrogations. The Post quotes a spokesman for Graham who expresses concern that Haynes may not have been receptive enough to "advice from the military." However, Haynes was obliged to take his legal advice (if that's what the spokesman is referring to) from the Justice Department and the Office of White House Counsel, and he did so.
If Senator Graham nonetheless feels that Haynes is unfit to serve on the Fourth Circuit by virtue of his legal memos (or for any other reason) that's fine. But let's have the debate and the vote.

Note: This article was republished in the NY Sun (http://www.nysun.com/article/33859), The (SC) State (http://www.thestate.com/mld/thestate/news/nation/14742315.htm), and The (TN) Commercial Appeal.
http://www.washingtonpost.com/wp-dyn/content/article/2006/06/03/AR2006060300555.html
WASHINGTON POST
June 4, 2006
Conservatives Backing Nominee Look at Graham
WASHINGTON POST
By Chris Cillizza
No longer content with bashing Democrats for their obstruction of President Bush's judicial nominees, a coalition of conservative groups is now turning its attention to a prominent Republican -- Sen. Lindsey O. Graham (S.C.).
The campaign, led by the Committee for Justice, is aimed at persuading Graham to allow a vote on William James Haynes II, the general counsel at the Department of Defense and a nominee for the U.S. Court of Appeals for the 4th Circuit. Although the campaign is in its infancy, organizers expect it to develop into a national e-mail and telephone lobbying effort.
"A key reason why Lindsey Graham is Senator Graham is because he ran as opposed to the obstruction of the president's judicial nominees," said Sean Rushton, executive director of the Committee for Justice. "We hope he'll remember that."
Graham insists he has engaged in no formal obstruction of Haynes, nor has he enlisted other senators to do so. Along with colleague and political ally John McCain (R-Ariz.), Graham has expressed concern regarding the advice Haynes provided the Bush administration on the treatment of detainees captured in the war on terrorism.
"The role Mr. Haynes played as DOD general counsel formulating these policies and whether he was receptive to legal advice from the military will be a line of inquiry when his nomination is brought up," said Kevin D. Bishop, communications director for Graham.
Haynes was nominated in 2003.
Opposing conservatives on one of their pet issues carries political risks for both Graham and McCain. Since winning the seat vacated by the late Sen. Strom Thurmond (R) in 2002, Graham has faced occasional opposition from his party's base, a resistance that hardened when he joined a bipartisan group of senators -- the "Gang of 14" -- to defuse a showdown on judicial nominees.
Charleston developer Thomas Ravenel, who narrowly lost a bid for the GOP Senate nomination in 2004, has encouraged speculation that he might mount a primary challenge to Graham in 2008 but is seeking state office in 2006.
McCain, who has made clear his intentions to run for president in 2008, has openly courted conservatives over the past year in an attempt to heal rifts caused by his primary challenge to George W. Bush in 2000. That effort

has met with considerable success to date, progress that could be jeopardized by another high-profile battle over judicial nominations.

Sean Rushton
Executive Director
Committee for Justice
1275 Pennsylvania Avenue, NW
Tenth Floor
Washington, DC 20004
202-481-6853 direct
202-487-6439 cell
www.committeeforjustice.org

2.0.0.a131bc26-e03e-428d-b8c9-23cec47e763b.WSheet.20170304180744060.txt
THIS RECORD IS A WITHDRAWAL SHEET
Date created: Sat Mar 04 18:07:44 EST 2017

Releasability: Withheld In Part

Reasons for Withholding:
---
b(6),P6

Notes:

Case ID: gwb.2017-0158-S

Additional Information:

Record Format: pdf

Date of Record: N.D.

Record Description: gorsuch.pdf

Number of Pages: 1

NEIL M. GORSUCH

P6/b6

EXPERIENCE

KELLOGG, HUBER, HANSEN, TODD & EVANS, Washington, D.C.
Partner, January 1998-present; Associate, 1995-1997. Representation of corporate and individual clients in antitrust, securities, and class action disputes, among others, before trial and appellate courts. Representative matters include: Conwood v. UST (trial and appeal leading to a $1.05 billion antitrust judgment); Albany Travel v. Orbitz (defending Internet travel service in Section 1 and Section 2 antitrust case brought by putative class of travel agents nationwide); Verizon v. Covad and Covad v. Verizon (defended Verizon in antitrust suit brought by a rival; prosecuting fraud suit for Verizon); Schine and Twombly v. SBC Communications (defending antitrust consumer class action); AutoMall v. American Express (trial counsel for American Express in $78 million breach of contract claim); Felzen v. ADM and Devlin v. Scardellitti, (U.S. Supreme Court cases concerning rights of objecting shareholders in class action settlements); Quill v. Vacco and Washington v. Glucksberg (represented amicus American Hospital Association in U.S. Supreme Court right-to-die cases); Zachair, Ltd. v. Driggs Corp. (lead trial and appellate counsel in abuse of process and tortious interference case leading to $4 million judgment); Hines v. Hyatt (defended hotel management company in suit brought by owner alleging antitrust violations, fraud, and breach of fiduciary duties); Ashley v. Coopers & Lybrand (represented founder of Laura Ashley in fraud suit against his former management consulting firm). Also represent clients in investigations conducted by the Federal Trade Commission and the Antitrust Division of the Department of Justice; matters include investigations involving the traveller's checks, loose leaf tobacco, and online directory services industries.

SUPREME COURT OF THE UNITED STATES, Washington D.C.
Law clerk to Justice Byron R. White (Retired), 1993-94.
Also assisted Justice Anthony M. Kennedy.

UNITED STATES COURT OF APPEALS, D.C. CIRCUIT, Washington, D.C.
Law clerk to U.S. Circuit Judge David B. Sentelle, 1991-92.

Other: Volunteer, Bush-Quayle 1992 campaign. Congressional Affairs Assistant, Department of Interior (Reagan Administration). Intern, former Senator William L. Armstrong (Colorado).

EDUCATION

OXFORD UNIVERSITY, Oxford, England.
Marshall Scholar, University College, 1992-95.
Thesis pending. John Finnis, supervisor.

HARVARD LAW SCHOOL, Cambridge, MA.
J.D. 1991 *cum laude.*
Harvard Journal of Law & Public Policy, Senior Editor.
Head Teaching Fellow, political philosophy course at Harvard College.
Harvard Defenders: Represented indigent criminal defendants in Boston courts.

COLUMBIA UNIVERSITY, New York, N.Y.
B.A. 1988, Political Science, with honors (G.P.A. 3.95).
Phi Beta Kappa, early induction.
Harry S. Truman Scholar (100 scholars chosen annually by U.S. government).
Member, senior honor society; elected class marshal by faculty.
Founded and edited biweekly student newspaper, still in publication 15 years later.
Graduated in three years.

PUBLICATIONS, ASSOCIATIONS

"Justice White and Judicial Excellence," distributed by UPI, May 2002 (op/ed on current judicial confirmation crisis); "The Right to Assisted Suicide and Euthanasia," 23 Harvard Journal of Law & Public Policy 599 (2000) ; Co-author, "The Constitutional Case for Term Limits," Wall Street Journal, November 4, 1992; Co-author, "Will the Gentlemen Please Yield? A Defense of the Constitutionality of State-Imposed Term Limits," 20 Hofstra Law Review 341 (1991) (condensed version published by the Cato Institute, Policy Analysis series). Co-Chair, Judiciary Task Force, National Republican Lawyers Association (supporting the President's judicial nominees); Barrister, Fahy American Inn of Court, 1998-2000; Member, John Carroll Society.

PERSONAL

Married; two daughters.

OFFICE OF CABINET LIAISON

REPORT TO THE CABINET

FOR THE WEEK BEGINNING WITH MAY 8, 2006

PRESIDENTIAL REMARKS

President's Radio Address (May 6, 2006)

Good morning. Today I want to talk with you about the new Medicare prescription drug coverage that went into effect at the start of this year. Everyone on Medicare is eligible for this new coverage, but the enrollment deadline of May 15th is just over a week away. For those of you with Medicare who have not yet signed up, it is important for you to review your options and choose a plan. By enrolling before the deadline, you can ensure the lowest possible premiums and start saving on your prescription drug bills. Click Here for Complete Text

President Bush Delivers Commencement Address at Oklahoma State University (May 6, 2006)

Thank you all very much. President Schmidly, thank you. Members of the Oklahoma State faculty and administration; Governor; people in the Statehouse; members of the United States Congress; distinguished guests; parents, friends, family, and most important, the Class of 2006, thanks for the warm welcome to this great state, and to this fine campus. I'm honored to be here. Click Here for Complete Text

President Nominates General Michael Hayden as Director of the Central Intelligence Agency (May 8, 2006)

Good morning. Today I'm pleased to nominate General Mike Hayden as the next Director of the Central Intelligence Agency. Mike Hayden is supremely qualified for this position. I've come to know him well as our nation's first Deputy Director of National Intelligence. In that position, he's worked closely with our Director of National Intelligence, John Negroponte, to reform America's intelligence capabilities to meet the threats of a new century. Click Here for Complete Text

President Discusses Peace Agreement in Sudan (May 8, 2006)

I want to thank Secretary of State Condoleezza Rice for joining me, and I also want to thank Deputy Secretary of State Bob Zoellick. He has just briefed me on his trip to Abuja, where he has played a very important role in setting up a peace agreement between the government of Sudan and a major rebel group in the Darfur region. Congratulations on a job well done, Bob. Thank you. Last week we saw the beginnings of hope for the people of Darfur. Click Here for Complete Text

President Bush and Governor Bush Visit Fire Station in Florida (May 9, 2006)

Jeb and I just were briefed by the firefighters here about the dry conditions that are creating hazards for the people, and Kelley, I appreciate your briefing. He was in charge of putting out that fire yesterday that consumed 450 acres. They think it was caused by a spark out of one of the

utility lines. I've always been impressed by those who are willing to get out and fight the fires, and save lives and save property. I'm surrounded by people who made a career out of that. And I want to thank them for their dedication to service, I want to thank them for the briefing about the threat we find ourselves in, we've got dry and windy conditions. Click Here for Complete Text

President Bush Discusses Medicare Prescription Drug Benefit (May 9, 2006)
What I thought I would do is spend a little time talking about the new Medicare program. The reason I'm doing this, because I want people to sign up. And then I'll answer some questions if you have some. And then I'm going to go to Orlando and do the same thing tomorrow morning -- just like I did earlier in South Florida. And the reason why I'm doing this is because we have changed Medicare for the better, but sometimes change creates anxieties. In other words, people say, well, maybe I don't want to change. I kind of like it the way things are, but we have a duty to educate people and give them a chance to see what's available. And that's what I'm doing. That's what you want your President to do. Click Here for Complete Text

President Bush and Health and Human Services Secretary Leavitt Make Remarks to the Travel Pool (May 9, 2006)
I want to thank you all for joining us. I'm proud to be here with Secretary Leavitt. We're traveling the country reminding people that there's a fantastic opportunity for our seniors, and that is Medicare now offers a prescription drug benefit that will save people a lot of money. We just visited with some of our citizens inside there, and they're talking about significant savings. And that's what we want, we want our seniors to be able to have modern medicine. So far a lot of seniors have signed up. It's coming down the stretch toward the May 15th deadline; we want everybody to sign up. We want people to understand that they're going to save a lot of money when it comes to prescription drugs. Click Here for Complete Text

President Bush Meets with Victims of Identity Theft (May 10, 2006)
Identity theft is a serious problem in America. I have just listened to the horror stories from fellow citizens who have had their identities stolen. I listened to their ideas about how the federal government can help in the response in not only dealing with those who commit the crime, but helping those who have been victimized. And I want to thank you all for joining us. Click Here for Complete Text

President Bush Participates in Conversation on Medicare Prescription Drug Benefit in Florida (May 10, 2006)
I'm here to talk about Medicare. We've got an exciting program and an exciting opportunity for people to improve their lives. So this is an educational forum. This is a chance not only to speak to the folks here, but to those who may be watching on TV about a really interesting opportunity for the seniors all around our country to really improve their lives by signing up for a new opportunity in Medicare. Click Here for Complete Text

President Bush Discusses NSA Surveillance Program (May 11, 2006)
After September the 11th, I vowed to the American people that our government would do everything within the law to protect them against another terrorist attack. As part of this effort, I authorized the National Security Agency to intercept the international communications of people with known links to al Qaeda and related terrorist organizations. In other words, if al Qaeda or their associates are making calls into the United States or out of the United States, we want to know what they're saying. Click Here for Complete Text

President Bush Delivers Mississippi Gulf Coast Community College Commencement Address (May 11, 2006)
Thanks for the warm welcome. This afternoon, we celebrate commencement in a stadium that is still under repair, near streets lined with temporary housing, in a region where too many lives have been shattered, and there has never been a more hopeful day to graduate in the state of Mississippi. Click Here for Complete Text

President Bush Meets with Former Secretaries of State and Former Secretaries of Defense (May 12, 2006)
I've just completed a second meeting with former Secretaries of State and former Secretaries of Defense on Iraq. We also discussed the broader Middle East, as well. I want to thank you all very much for sharing your thoughts not only with me, but with the Vice President and Secretary Rice and Secretary Rumsfeld. It really means a lot to hear your thoughts and your concerns and your suggestions about the way forward in Iraq. We've had our disagreements in this country about whether or not we should be there in the first place. Click Here for Complete Text

Remarks by the President at Celebration of Asian Pacific American Heritage Month and Presentation of the President's Volunteer Service Awards (May 12, 2006)
Welcome to the White House. I like to call it the People's House. I'm glad you could join us today to celebrate Asian Pacific American Heritage Month. This is the month we recognize the many accomplishments of Americans who trace their origins to the Asian Pacific region, and we honor the contributions they make to our great land. Across our country, Asian Pacific Americans are making their mark in all walks of life, including business and law and politics and education, community service, the arts, and science. Click Here for Complete Text

PRESIDENTIAL STATEMENTS

President Disappointed in Senate Failure to Pass Real Medical Liability Reform (May 8, 2006)
I am disappointed that the Senate has yet again failed to pass real medical liability reform legislation. Unwilling to take on their trial lawyer supporters, the Democrats led this effort to block these much-needed reforms. Junk lawsuits are driving too many good doctors out of medicine. Women in nearly 1,500 counties are without a single OB-GYN, and frivolous and abusive lawsuits are encouraging the use of defensive medicine, which imposes substantial and unnecessary costs on all Americans. This is a national problem that deserves a national solution. I have called on Congress to pass responsible medical liability reforms, and the House of Representatives has acted. It is time for the Senate to put the needs of the American people ahead of the interests of trial lawyers and pass meaningful medical liability reform legislation.

President Urges Senate to Pass Tax Cut Legislation (May 10, 2006)
The tax cuts we passed in recent years are working to fuel America's economic expansion. Our pro-growth policies have helped the economy create more than 5.2 million jobs since August of 2003, and last year our economy grew faster than that of any other major industrialized nation. By extending key Capital Gains and Dividends tax relief, the House has taken an important step to continue to help hard-working Americans and to keep our economy strong and growing. I appreciate the House Leadership and Chairman Bill Thomas for their hard work. I urge the Senate to vote swiftly so that I can sign this bill into law and put a stop to a massive tax hike that would be disastrous for small businesses, our economy, and all working Americans.

President Applauds Senate for Passing Tax Relief Legislation (May 11, 2006)
I applaud the Senate for passing important tax relief that will help keep our economy strong and growing. This legislation prevents an enormous tax hike that the American people do not want and would not welcome. The bill will extend policies that have helped our economy flourish. We have had 18 straight quarters of growth, including 4.8 percent growth in the last quarter, and the unemployment rate is 4.7 percent. I appreciate the Senate Leadership and Chairman Grassley for their hard work on behalf of American taxpayers and small businesses, and I look forward to signing this important legislation into law.

President and Mrs. Bush Saddened by Death of Sonny Montgomery (May 12, 2006)
Laura and I and the entire Bush family are saddened by the death of a good friend and patriot, Sonny Montgomery. Sonny Montgomery served during World War II and the Korean War, and he was a tireless advocate for America's veterans throughout his three decades in the House of Representatives. He sponsored the Montgomery GI Bill, which has helped make higher education and professional training accessible to millions of our veterans. In 2005, he was awarded the Presidential Medal of Freedom, the Nation's highest civil award, in recognition of his lifetime of service to the United States. We send our condolences and prayers to the Montgomery family.

PRESIDENTIAL MEMORANDA

Memorandum for the Secretary of State, the Secretary of Defense, and the Director of the Office of Management and Budget (May 8, 2006)
Certain Programs to Build the Capacity of Foreign Military Forces and Related Reporting Requirements. Pursuant to the authority vested in me by the Constitution and laws of the United States, including section 301 of title 3, United States Code and section 1206 of the National Defense Authorization Act for Fiscal Year 2006 (Public Law 109 163), I direct the Secretary of Defense to conduct or support, within available appropriations, programs that comply with section 1206 for the following countries: Algeria, the Bahamas, Cameroon, Chad, Dominican Republic, Equatorial Guinea, Gabon, Indonesia, Jamaica, Lebanon, Morocco, Nigeria, Pakistan, Panama, Sao Tome and Principe, Senegal, Sri Lanka, Thailand, Tunisia, and Yemen. Click Here for Complete Text

Memorandum for the Secretary of State and the Secretary of Homeland Security (May 8, 2006)
Assignment of Functions Relating to Import Restrictions on Iraqi Antiquities. Pursuant to the authority vested in me by the Constitution and laws of the United States, including section 301 of title 3, United States Code, the functions of the President under section 3002 of the Emergency Protection for Iraqi Cultural Antiquities Act of 2004 (title III of Public Law 108-429) are assigned to the Secretary of State. In the performance of such functions, the Secretary of State shall consult the Secretary of Homeland Security and the heads of other departments and agencies, as appropriate. The Secretary of State is authorized and directed to publish this memorandum in the Federal Register. Click Here for Complete Text

Memorandum on Assignment of Function Concerning Assistance to Afghanistan (May 9, 2006)
Assignment of Function Concerning Assistance to Afghanistan. By the authority vested in me as President by the Constitution and laws of the United States, including section 301 of title 3, United States Code, the function of the President under the heading "Economic Support Fund" in the Foreign Operations, Export Financing, and Related Programs Appropriations Act, 2006 (Public Law 109-102) that relates to waiver of a proviso is assigned to the Secretary of State. The

Director of the Office of National Drug Control Policy and the Director of National Intelligence shall, consistent with applicable law, provide the Secretary of State with such information as may be necessary to assist the Secretary in the performance of such function. The Secretary of State is authorized and directed to publish this memorandum in the Federal Register.

Memorandum for the Director of National Intelligence (May 9, 2006)
Assignment of Function Relating to Granting of Authority for Issuance of Certain Directives. By virtue of the authority vested in me by the Constitution and laws of the United States, including section 301 of title 3, United States Code, I hereby assign to you the function of the President under section 13(b)(3)(A) of the Securities Exchange Act of 1934, as amended (15 U.S.C. 78m(b)(3)(A)). In performing such function, you should consult the heads of departments and agencies, as appropriate. You are authorized and directed to publish this memorandum in the Federal Register.

PRESIDENTIAL LETTERS

Continuation of the National Emergency Blocking Property of Certain Persons and Prohibiting the Export of Certain Goods to Syria (May 8, 2006)
On May 11, 2004, pursuant to my authority under the International Emergency Economic Powers Act (50 U.S.C. 1701- 1706) and the Syria Accountability and Lebanese Sovereignty Restoration Act of 2003 (Public Law 108-175), I issued Executive Order 13338 in which I declared a national emergency authorizing the blocking of property of certain persons and prohibiting the exportation or reexportation of certain goods to Syria. On April 25, 2006, I issued Executive Order 13399 to expand the scope of this national emergency. Click Here for Complete Text

Message to the Congress of the United States (May 8, 2006)
Section 202(d) of the National Emergencies Act (50 U.S.C. 1622(d)) provides for the automatic termination of a national emergency unless, prior to the anniversary date of its declaration, the President publishes in the Federal Register and transmits to the Congress a notice stating that the emergency is to continue in effect beyond the anniversary date. In accordance with this provision, I have sent to the Federal Register for publication the enclosed notice, stating that the national emergency declared in Executive Order 13338 of May 11, 2004, and expanded in scope in Executive Order 13399 of April 25, 2006, authorizing the blocking of property of certain persons and prohibiting the exportation and reexportation of certain goods to Syria, is to continue in effect beyond May 11, 2006. Click Here for Complete Text

PRESIDENTIAL FACT SHEETS

General Michael V. Hayden: The Right Leader for the CIA (May 8, 2006)
Key Reasons General Hayden Is The Right Pick: General Hayden Is One Of The Most Qualified Candidates Ever To Be Nominated To Head The CIA. After More Than 20 Years Of Experience In The Intelligence Business, General Hayden Has Extensive Experience As Both A Provider And Customer Of Intelligence. General Hayden Has Broad And Deep Experience In Human And Technical Intelligence. He has served as Director of the National Security Agency, Commander of the Air Force Intelligence Agency, and Director of the Joint Command and Control Warfare Center these positions required a comprehensive understanding of intelligence collection and analysis. Click Here for Complete Text

Brett M. Kavanaugh: Nominee to the U.S. Court of Appeals for the D.C. Circuit (May 8, 2006)
Throughout His Career, Brett M. Kavanaugh Has Demonstrated Legal Excellence And The Fair-Minded Temperament To Serve As A Federal Appellate Judge. Kavanaugh has an extraordinary range of experience in the public and private sectors. He has dedicated the majority of his 16 years of practice to public service as an appellate lawyer, a government lawyer, and an Assistant to the President. Brett M. Kavanaugh Is Superbly Qualified For The D.C. Circuit. Click Here for Complete Text

Darfur Agreement: A Step Toward Peace (May 8, 2006)
Last Friday, The Government Of Sudan And The Largest Darfur Rebel Group Signed An Agreement And Took A Step Toward Peace. We are still far from our ultimate goal of returning millions of displaced people to their homes so they can have a life without fear, but we can now see a way forward. The President is particularly grateful for the leadership of President Obasanjo of Nigeria and President Sassou-Nguesso of the Republic of the Congo. Click Here for Complete Text

Medicare Prescription Drug Coverage (May 9, 2006)
Today, President Bush Discussed How Signing Up For The New Medicare Prescription Drug Coverage Program Can Help Beneficiaries Save Money And Get The Drugs They Need. When President Bush came into office, Medicare was outdated and not meeting the needs of America's seniors. The Congress passed, and the President signed into law, legislation to modernize Medicare by providing preventive care, offering seniors more choices, and giving seniors better access to the prescription drugs they need. Click Here for Complete Text

General Michael V. Hayden: Extremely Well Qualified to Lead the CIA (May 10, 2006)
General Hayden Has Served At The Highest Levels Of The Intel Community. General Hayden served as Director of the National Security Agency for six years before assuming the position of Principal Deputy Director of National Intelligence. General Hayden has served in the intelligence community for more than 20 years and brings vast experience in technical and human source collection, intelligence analysis, and policy support, including overseas postings in Europe and Asia. Click Here for Complete Text

The President's Identity Theft Task Force (May 10, 2006)
Today, President Bush Signed An Executive Order Creating The Nation's First Ever "Identity Theft Task Force." This task force will marshal the resources of the Federal government to crack down on the criminals who traffic in stolen identities and protect American families from this devastating crime. The Identity Theft Task Force Is An Important Step Forward In The Fight Against Identity Theft. The President's Identity Theft Task Force Reinforces And Intensifies The Administration's Commitment To Deal With Identity Theft. This task force, chaired by the Attorney General and the FTC Chair, strengthens our efforts to protect the financial information of our citizens. Click Here for Complete Text

SETTING THE RECORD STRAIGHT

The ABA Finds Brett Kavanaugh Is "Indeed Qualified to Serve on the Federal Bench" (May 8, 2006)
"In 42 votes cast in the three ABA reviews, all 42 found Mr. Kavanaugh to be well qualified or qualified to serve on the DC Circuit. The ABA itself says that even the lowest of the three ratings is, in its words, 'a very high standard." White House Deputy Press Secretary Dana Perino, May 8, 2006. Click Here for Complete Text

USA Today's Misleading Medicare Story (May 9, 2006)
Millions Of Minorities Are Enrolling In Medicare Drug Coverage. USA Today Claims "Poor, Often Minority" Medicare Beneficiaries Are Not Enrolling In Medicare Drug Coverage. "While millions of seniors and people with disabilities are signing up and saving money, the program is being used least by those who could benefit most: poor, often minority Medicare beneficiaries" (Richard Wolf, "Those Most In Need May Miss Drug Benefit Sign-up," USA Today, 5/9/06). But By April, More Than 70 Percent Of Eligible African Americans, More Than 70 Percent Of Eligible Hispanics, And More Than 75 Percent Of Eligible Asian Americans Are Enrolled Or Have Retiree Drug Coverage. Click Here for Complete Text

The New York Times Continues to Ignore America's Economic Progress (May 10, 2006)
The New York Times Says "Fixed Costs, Like Housing, Health Care And Gasoline" Are "Rapidly Outpacing" Paychecks And Benefits. (Editorial, "Barely Staying Afloat," The New York Times, 5/10/06) But Average Hourly Earnings Have Risen 3.8 Percent Over The Past 12 Months, Their Largest Increase In Nearly Five Years. Hourly compensation rose at a 5.7 percent rate in the first quarter. Personal income rose 0.5 percent in March. Real After-Tax Income Has Risen By 13.8 Percent Since January 2001. Real after-tax income has risen by $2,398 (8.2 percent) per person since January 2001. Securities Prices Show The Market Believes That Inflation Is Expected To Remain In Check. Click Here for Complete Text

CBS News' Misleading Medicare Report (May 10, 2006)
CBS News Misleadingly Reports That Only 8 Million Seniors Have Signed Up For Medicare Prescription Drug Coverage. Jim Axelrod: "Hoping to nail down at least one clear success story for Republicans to run on this fall, Mr. Bush wants to add another million seniors to the 8 million already signed up." (CBS' "Evening News," 5/9/06) But 37 Million Seniors Have Coverage. Of the more than 42 million people eligible for Medicare, more than 31 million people with Medicare now have Part D-related prescription drug coverage and hundreds of thousands more are enrolling now. Nearly 6 million more eligible beneficiaries have an alternative source of coverage (i.e., they are covered by VA, Indian Health, or they are still working). Click Here for Complete Text

President Bush's Tax Relief Benefits All Taxpayers (May 11, 2006)
Washington Post Editorial Headline: "The Formula Hasn't Changed: A Windfall For The Rich, And A Hole In The Federal Budget." "Budgetary dishonesty, distributional unfairness, fiscal irresponsibility - by now the words are so familiar, it can be hard to appreciate how damaging this fiscal course will be. ... This Congress and administration are putting the nation deeper and deeper in debt to benefit a sliver of the population that doesn't need the help." (Editorial, "Tax Cuts, Again; The Formula Hasn't Changed: A Windfall For The Rich, And A Hole In The Federal Budget," The Washington Post, 5/11/06) But According To A News Headline In The Same Day's Washington Post: "Voting On Party Lines, Lawmakers Extend Benefits To Middle Class." Click Here for Complete Text

AP's Misleading Military Recruiting Article (May 11, 2006)
The Associated Press: "Army Guard, Reserve Fall Short Of April Recruiting Goals." (Lolita C. Baldor, "Army Guard, Reserve Fall Short Of April Recruiting Goals," The Associated Press, 5/10/06) But The Army National Guard, Air Force Reserve, And Marine Corps Reserve All Have Exceeded Or Achieved Their Year-To-Date Recruitment Goals. The Army National Guard Has Recruited 103 Percent Of Its Year-To-Date Goal. The Air Force Reserve Has Recruited 105 Percent Of Its Year-To-Date Goal. The Marine Corps Reserve Has Recruited 100 Percent Of Its

Year-To-Date Goal. (Department Of Defense, "DoD Announces Recruiting And Retention Numbers For April," Press Release, 5/10/06) Click Here for Complete Text

PRESIDENTIAL PROCLAMATIONS

Peace Officers Memorial Day and Police Week, 2006 (May 11, 2006)
Every day, our Nation's dedicated law enforcement officers put themselves at risk to keep their fellow Americans safe. As we observe Peace Officers Memorial Day and Police Week, we pay tribute to the courageous men and women who have lost their lives protecting us, and we honor all those who wear the badge and keep the peace. The law enforcement officers of today carry on the long and proud tradition of service built by their predecessors. Click Here for Complete Text

EXECUTIVE ORDERS

Strengthening Federal Efforts to Protect Against Identity Theft (May 10, 2006)
By the authority vested in me as President by the Constitution and the laws of the United States of America, in order to strengthen efforts to protect against identity theft, it is hereby ordered as follows: Section 1. Policy. It is the policy of the United States to use Federal resources effectively to deter, prevent, detect, investigate, proceed against, and prosecute unlawful use by persons of the identifying information of other persons, including through: (a) increased aggressive law enforcement actions designed to prevent, investigate, and prosecute identity theft crimes, recover the proceeds of such crimes, and ensure just and effective punishment of those who perpetrate identity theft. Click Here for Complete Text

PRESIDENTIAL ANNOUNCEMENTS

President Bush to Welcome Prime Minister John Howard of Australia to the White House (May 8, 2006)
President Bush will welcome Australian Prime Minister John Howard to the White House on May 16, 2006. President Bush looks forward to reviewing with Prime Minister Howard the strong bilateral relationship between the United States and Australia. The President will also consult with the Prime Minister on critical regional and global issues. Australia stands as one of America's closest allies and partners, and continues to work with the United States toward the common goals of promoting peace, freedom, and prosperity through fighting terrorism, stopping the proliferation of weapons of mass destruction, and promoting an open international economic order.

President Announces Governor Bush to Lead Delegation to Inauguration in Haiti (May 8, 2006)
President George W. Bush today announced the designation of a Presidential Delegation to Port-au-Prince, Haiti to attend the Inauguration of His Excellency Ren Garc a Pr val, President of the Republic of Haiti on May 14, 2006. The Honorable Jeb Bush, Governor of Florida, will lead the delegation. Members of the Presidential Delegation are: the Honorable Janet Ann Sanderson, United States Ambassador to Haiti, and the Honorable M. Rony Francois, Secretary of the Florida Department of Health.

PRESIDENTIAL PERSONNEL

This week, the President announced his intention to nominate, designate, or appoint the following individuals to serve in his Administration:

Nominate **Thomas D. Anderson**, of Vermont, to be United States Attorney for the District of Vermont for the term of four years, vice Peter W. Hall, resigned.

Nominate **Gayleatha Beatrice Brown**, of New Jersey, a Career Member of the Senior Foreign Service, Class of Counselor, to be Ambassador Extraordinary and Plenipotentiary of the United States of America to the Republic of Benin.

Nominate **Victoria Ray Carlson**, of Iowa, to be a Member of the National Council on Disability, for the remainder of three-year terms expiring September 17, 2007.

Nominate **Chad Colley**, of Florida, to be a Member of the National Council on Disability, for the remainder of three-year terms expiring September 17, 2007.

Nominate **Peter R. Coneway**, of Texas, to be Ambassador Extraordinary and Plenipotentiary of the United States of America to Switzerland, and to serve concurrently and without additional compensation as Ambassador Extraordinary and Plenipotentiary of the United States of America to the Principality of Liechtenstein.

Nominate **Neil M. Gorsuch**, of Colorado, to be United States Circuit Judge for the Tenth Circuit, vice David M. Ebel, retired.

Nominate **General Michael V. Hayden**, United States Air Force, to be Director of the Central Intelligence Agency, vice Porter J. Goss, resigned.

Nominate **Troy R. Justesen**, of Utah, to be Assistant Secretary for Vocational and Adult Education, Department of Education, vice Susan K. Sclafani.

Nominate **Lisa Mattheiss**, of Tennessee, to be a Member of the National Council on Disability, for the remainder of three-year terms expiring September 17, 2007.

Nominate **Christina B. Rocca**, of Virginia, for the rank of Ambassador during her tenure of service as U.S. Representative to the Conference on Disarmament.

Nominate **Eric Solomon**, of New Jersey, to be Assistant Secretary of the Treasury for Tax Policy.

Nominate **W. Stuart Symington, IV**, of Missouri, a Career Member of the Senior Foreign Service, Class of Counselor, to be Ambassador Extraordinary and Plenipotentiary of the United States of America to the Republic of Djibouti.

Nominate **William H. Tobey**, of Connecticut, to be Deputy Administrator for Defense Nuclear Nonproliferation, National Nuclear Security Administration, vice Paul Morgan Longsworth, resigned.

Nominate **John R. Vaughn**, of Florida, and upon confirmation designate Chairman, to be a Member of the National Council on Disability, for the remainder of three-year terms expiring September 17, 2007.

Nominate **Ellen C. Williams**, of Kentucky, to be a Governor of the Board of Governors of the United States Postal Service, for the remainder of a nine-year term expiring December 8, 2007.

Appoint **Linda Leuchter Addison**, of Texas, to be a Member of the Commission for the Preservation of America's Heritage Abroad, for the remainder of a three-year term expiring February 27, 2007.

Appoint **Martin Berson** Gold, of the District of Columbia (Recommended by the President Pro Tempore of the Senate), to be a Member of the Commission for the Preservation of America's Heritage Abroad, for the remainder of a three-year term expiring July 13, 2008.

Appoint **Ronald H. Bloom**, of California, to be a Member of the Commission for the Preservation of America's Heritage Abroad, for the remainder of a three-year term expiring February 27, 2007.

Appoint **David A. Burke**, of Connecticut, to be a Member of the Commission for the Preservation of America's Heritage Abroad, for the remainder of a thee-year term expiring February 27, 2007.

Appoint **Robert A. Gleason, Jr.**, of Pennsylvania, to be a Member of the Commission on Presidential Scholars.

Appoint **Mordechai E. Gobioff**, of New Jersey, to be a Member of the Commission for the Preservation of America's Heritage Abroad, for the remainder of a three-year term expiring February 27, 2007.

Appoint **Sean M. Healey**, of Massachusetts, to be a Member of the President's Export Council.

Appoint **Arthur E. Johnson**, of Virginia, to be a Member of the President's National Security Telecommunications Advisory Committee.

Appoint **Richard R. Kilgust**, of Texas, to be a Member of the Commission on Presidential Scholars.

Appoint **Andrew M. Klein**, of Maryland, to be a Member of the Commission for the Preservation of America's Heritage Abroad, for the remainder of a three-year term expiring February 27, 2007.

Appoint **Harley Lippman**, of New York (Recommended by the President Pro Tempore of the Senate), to be a Member of the Commission for the Preservation of America's Heritage Abroad, for the remainder of a three-year term expiring August 9, 2007.

Appoint **Walter B. McCormick, Jr.**, of Missouri, to be a Member of the President's National Security Telecommunications Advisory Committee.

Appoint **J. Bryan Pickens**, of Texas, to be a Member of the Commission on Presidential Scholars.

Appoint **Harvey W. Schiller**, of New York, to be a Member of the Commission on Presidential Scholars.

Appoint **Linda O. Shaw**, of North Carolina, to be a Member of the Commission on Presidential Scholars.

Appoint **Elizabeth May Stern**, of New York, to be a Member of the Commission for the Preservation of America's Heritage Abroad, for the remainder of a three-year term expiring February 27, 2007.

Appoint **Robert Zarnegin**, of California, to be a Member of the Commission for the Preservation of America's Heritage Abroad, for the remainder of a three-year term expiring February 27, 2007.

OFFICE OF CABINET LIAISON

REPORT TO THE CABINET

FOR THE WEEK BEGINNING WITH MAY 8, 2006

PRESIDENTIAL REMARKS

President's Radio Address (May 6, 2006)

Good morning. Today I want to talk with you about the new Medicare prescription drug coverage that went into effect at the start of this year. Everyone on Medicare is eligible for this new coverage, but the enrollment deadline of May 15th is just over a week away. For those of you with Medicare who have not yet signed up, it is important for you to review your options and choose a plan. By enrolling before the deadline, you can ensure the lowest possible premiums and start saving on your prescription drug bills. Click Here for Complete Text

President Bush Delivers Commencement Address at Oklahoma State University (May 6, 2006)

Thank you all very much. President Schmidly, thank you. Members of the Oklahoma State faculty and administration; Governor; people in the Statehouse; members of the United States Congress; distinguished guests; parents, friends, family, and most important, the Class of 2006, thanks for the warm welcome to this great state, and to this fine campus. I'm honored to be here. Click Here for Complete Text

President Nominates General Michael Hayden as Director of the Central Intelligence Agency (May 8, 2006)

Good morning. Today I'm pleased to nominate General Mike Hayden as the next Director of the Central Intelligence Agency. Mike Hayden is supremely qualified for this position. I've come to know him well as our nation's first Deputy Director of National Intelligence. In that position, he's worked closely with our Director of National Intelligence, John Negroponte, to reform America's intelligence capabilities to meet the threats of a new century. Click Here for Complete Text

President Discusses Peace Agreement in Sudan (May 8, 2006)

I want to thank Secretary of State Condoleezza Rice for joining me, and I also want to thank Deputy Secretary of State Bob Zoellick. He has just briefed me on his trip to Abuja, where he has played a very important role in setting up a peace agreement between the government of Sudan and a major rebel group in the Darfur region. Congratulations on a job well done, Bob. Thank you. Last week we saw the beginnings of hope for the people of Darfur. Click Here for Complete Text

President Bush and Governor Bush Visit Fire Station in Florida (May 9, 2006)

Jeb and I just were briefed by the firefighters here about the dry conditions that are creating hazards for the people, and Kelley, I appreciate your briefing. He was in charge of putting out that fire yesterday that consumed 450 acres. They think it was caused by a spark out of one of the

utility lines. I've always been impressed by those who are willing to get out and fight the fires, and save lives and save property. I'm surrounded by people who made a career out of that. And I want to thank them for their dedication to service, I want to thank them for the briefing about the threat we find ourselves in, we've got dry and windy conditions. Click Here for Complete Text

President Bush Discusses Medicare Prescription Drug Benefit (May 9, 2006)
What I thought I would do is spend a little time talking about the new Medicare program. The reason I'm doing this, because I want people to sign up. And then I'll answer some questions if you have some. And then I'm going to go to Orlando and do the same thing tomorrow morning -- just like I did earlier in South Florida. And the reason why I'm doing this is because we have changed Medicare for the better, but sometimes change creates anxieties. In other words, people say, well, maybe I don't want to change. I kind of like it the way things are, but we have a duty to educate people and give them a chance to see what's available. And that's what I'm doing. That's what you want your President to do. Click Here for Complete Text

President Bush and Health and Human Services Secretary Leavitt Make Remarks to the Travel Pool (May 9, 2006)
I want to thank you all for joining us. I'm proud to be here with Secretary Leavitt. We're traveling the country reminding people that there's a fantastic opportunity for our seniors, and that is Medicare now offers a prescription drug benefit that will save people a lot of money. We just visited with some of our citizens inside there, and they're talking about significant savings. And that's what we want, we want our seniors to be able to have modern medicine. So far a lot of seniors have signed up. It's coming down the stretch toward the May 15th deadline; we want everybody to sign up. We want people to understand that they're going to save a lot of money when it comes to prescription drugs. Click Here for Complete Text

President Bush Meets with Victims of Identity Theft (May 10, 2006)
Identity theft is a serious problem in America. I have just listened to the horror stories from fellow citizens who have had their identities stolen. I listened to their ideas about how the federal government can help in the response in not only dealing with those who commit the crime, but helping those who have been victimized. And I want to thank you all for joining us. Click Here for Complete Text

President Bush Participates in Conversation on Medicare Prescription Drug Benefit in Florida (May 10, 2006)
I'm here to talk about Medicare. We've got an exciting program and an exciting opportunity for people to improve their lives. So this is an educational forum. This is a chance not only to speak to the folks here, but to those who may be watching on TV about a really interesting opportunity for the seniors all around our country to really improve their lives by signing up for a new opportunity in Medicare. Click Here for Complete Text

President Bush Discusses NSA Surveillance Program (May 11, 2006)
After September the 11th, I vowed to the American people that our government would do everything within the law to protect them against another terrorist attack. As part of this effort, I authorized the National Security Agency to intercept the international communications of people with known links to al Qaeda and related terrorist organizations. In other words, if al Qaeda or their associates are making calls into the United States or out of the United States, we want to know what they're saying. Click Here for Complete Text

President Bush Delivers Mississippi Gulf Coast Community College Commencement Address (May 11, 2006)

Thanks for the warm welcome. This afternoon, we celebrate commencement in a stadium that is still under repair, near streets lined with temporary housing, in a region where too many lives have been shattered, and there has never been a more hopeful day to graduate in the state of Mississippi. Click Here for Complete Text

President Bush Meets with Former Secretaries of State and Former Secretaries of Defense (May 12, 2006)

I've just completed a second meeting with former Secretaries of State and former Secretaries of Defense on Iraq. We also discussed the broader Middle East, as well. I want to thank you all very much for sharing your thoughts not only with me, but with the Vice President and Secretary Rice and Secretary Rumsfeld. It really means a lot to hear your thoughts and your concerns and your suggestions about the way forward in Iraq. We've had our disagreements in this country about whether or not we should be there in the first place. Click Here for Complete Text

Remarks by the President at Celebration of Asian Pacific American Heritage Month and Presentation of the President's Volunteer Service Awards (May 12, 2006)

Welcome to the White House. I like to call it the People's House. I'm glad you could join us today to celebrate Asian Pacific American Heritage Month. This is the month we recognize the many accomplishments of Americans who trace their origins to the Asian Pacific region, and we honor the contributions they make to our great land. Across our country, Asian Pacific Americans are making their mark in all walks of life, including business and law and politics and education, community service, the arts, and science. Click Here for Complete Text

PRESIDENTIAL STATEMENTS

President Disappointed in Senate Failure to Pass Real Medical Liability Reform (May 8, 2006)

I am disappointed that the Senate has yet again failed to pass real medical liability reform legislation. Unwilling to take on their trial lawyer supporters, the Democrats led this effort to block these much-needed reforms. Junk lawsuits are driving too many good doctors out of medicine. Women in nearly 1,500 counties are without a single OB-GYN, and frivolous and abusive lawsuits are encouraging the use of defensive medicine, which imposes substantial and unnecessary costs on all Americans. This is a national problem that deserves a national solution. I have called on Congress to pass responsible medical liability reforms, and the House of Representatives has acted. It is time for the Senate to put the needs of the American people ahead of the interests of trial lawyers and pass meaningful medical liability reform legislation.

President Urges Senate to Pass Tax Cut Legislation (May 10, 2006)

The tax cuts we passed in recent years are working to fuel America's economic expansion. Our pro-growth policies have helped the economy create more than 5.2 million jobs since August of 2003, and last year our economy grew faster than that of any other major industrialized nation. By extending key Capital Gains and Dividends tax relief, the House has taken an important step to continue to help hard-working Americans and to keep our economy strong and growing. I appreciate the House Leadership and Chairman Bill Thomas for their hard work. I urge the Senate to vote swiftly so that I can sign this bill into law and put a stop to a massive tax hike that would be disastrous for small businesses, our economy, and all working Americans.

President Applauds Senate for Passing Tax Relief Legislation (May 11, 2006)
I applaud the Senate for passing important tax relief that will help keep our economy strong and growing. This legislation prevents an enormous tax hike that the American people do not want and would not welcome. The bill will extend policies that have helped our economy flourish. We have had 18 straight quarters of growth, including 4.8 percent growth in the last quarter, and the unemployment rate is 4.7 percent. I appreciate the Senate Leadership and Chairman Grassley for their hard work on behalf of American taxpayers and small businesses, and I look forward to signing this important legislation into law.

President and Mrs. Bush Saddened by Death of Sonny Montgomery (May 12, 2006)
Laura and I and the entire Bush family are saddened by the death of a good friend and patriot, Sonny Montgomery. Sonny Montgomery served during World War II and the Korean War, and he was a tireless advocate for America's veterans throughout his three decades in the House of Representatives. He sponsored the Montgomery GI Bill, which has helped make higher education and professional training accessible to millions of our veterans. In 2005, he was awarded the Presidential Medal of Freedom, the Nation's highest civil award, in recognition of his lifetime of service to the United States. We send our condolences and prayers to the Montgomery family.

PRESIDENTIAL MEMORANDA

Memorandum for the Secretary of State, the Secretary of Defense, and the Director of the Office of Management and Budget (May 8, 2006)
Certain Programs to Build the Capacity of Foreign Military Forces and Related Reporting Requirements. Pursuant to the authority vested in me by the Constitution and laws of the United States, including section 301 of title 3, United States Code and section 1206 of the National Defense Authorization Act for Fiscal Year 2006 (Public Law 109 163), I direct the Secretary of Defense to conduct or support, within available appropriations, programs that comply with section 1206 for the following countries: Algeria, the Bahamas, Cameroon, Chad, Dominican Republic, Equatorial Guinea, Gabon, Indonesia, Jamaica, Lebanon, Morocco, Nigeria, Pakistan, Panama, Sao Tome and Principe, Senegal, Sri Lanka, Thailand, Tunisia, and Yemen. Click Here for Complete Text

Memorandum for the Secretary of State and the Secretary of Homeland Security (May 8, 2006)
Assignment of Functions Relating to Import Restrictions on Iraqi Antiquities. Pursuant to the authority vested in me by the Constitution and laws of the United States, including section 301 of title 3, United States Code, the functions of the President under section 3002 of the Emergency Protection for Iraqi Cultural Antiquities Act of 2004 (title III of Public Law 108-429) are assigned to the Secretary of State. In the performance of such functions, the Secretary of State shall consult the Secretary of Homeland Security and the heads of other departments and agencies, as appropriate. The Secretary of State is authorized and directed to publish this memorandum in the Federal Register. Click Here for Complete Text

Memorandum on Assignment of Function Concerning Assistance to Afghanistan (May 9, 2006)
Assignment of Function Concerning Assistance to Afghanistan. By the authority vested in me as President by the Constitution and laws of the United States, including section 301 of title 3, United States Code, the function of the President under the heading "Economic Support Fund" in the Foreign Operations, Export Financing, and Related Programs Appropriations Act, 2006 (Public Law 109-102) that relates to waiver of a proviso is assigned to the Secretary of State. The

Director of the Office of National Drug Control Policy and the Director of National Intelligence shall, consistent with applicable law, provide the Secretary of State with such information as may be necessary to assist the Secretary in the performance of such function. The Secretary of State is authorized and directed to publish this memorandum in the Federal Register.

Memorandum for the Director of National Intelligence (May 9, 2006)
Assignment of Function Relating to Granting of Authority for Issuance of Certain Directives. By virtue of the authority vested in me by the Constitution and laws of the United States, including section 301 of title 3, United States Code, I hereby assign to you the function of the President under section 13(b)(3)(A) of the Securities Exchange Act of 1934, as amended (15 U.S.C. 78m(b)(3)(A)). In performing such function, you should consult the heads of departments and agencies, as appropriate. You are authorized and directed to publish this memorandum in the Federal Register.

PRESIDENTIAL LETTERS

Continuation of the National Emergency Blocking Property of Certain Persons and Prohibiting the Export of Certain Goods to Syria (May 8, 2006)
On May 11, 2004, pursuant to my authority under the International Emergency Economic Powers Act (50 U.S.C. 1701- 1706) and the Syria Accountability and Lebanese Sovereignty Restoration Act of 2003 (Public Law 108-175), I issued Executive Order 13338 in which I declared a national emergency authorizing the blocking of property of certain persons and prohibiting the exportation or reexportation of certain goods to Syria. On April 25, 2006, I issued Executive Order 13399 to expand the scope of this national emergency. Click Here for Complete Text

Message to the Congress of the United States (May 8, 2006)
Section 202(d) of the National Emergencies Act (50 U.S.C. 1622(d)) provides for the automatic termination of a national emergency unless, prior to the anniversary date of its declaration, the President publishes in the Federal Register and transmits to the Congress a notice stating that the emergency is to continue in effect beyond the anniversary date. In accordance with this provision, I have sent to the Federal Register for publication the enclosed notice, stating that the national emergency declared in Executive Order 13338 of May 11, 2004, and expanded in scope in Executive Order 13399 of April 25, 2006, authorizing the blocking of property of certain persons and prohibiting the exportation and reexportation of certain goods to Syria, is to continue in effect beyond May 11, 2006. Click Here for Complete Text

PRESIDENTIAL FACT SHEETS

General Michael V. Hayden: The Right Leader for the CIA (May 8, 2006)
Key Reasons General Hayden Is The Right Pick: General Hayden Is One Of The Most Qualified Candidates Ever To Be Nominated To Head The CIA. After More Than 20 Years Of Experience In The Intelligence Business, General Hayden Has Extensive Experience As Both A Provider And Customer Of Intelligence. General Hayden Has Broad And Deep Experience In Human And Technical Intelligence. He has served as Director of the National Security Agency, Commander of the Air Force Intelligence Agency, and Director of the Joint Command and Control Warfare Center these positions required a comprehensive understanding of intelligence collection and analysis. Click Here for Complete Text

Brett M. Kavanaugh: Nominee to the U.S. Court of Appeals for the D.C. Circuit (May 8, 2006)
Throughout His Career, Brett M. Kavanaugh Has Demonstrated Legal Excellence And The Fair-Minded Temperament To Serve As A Federal Appellate Judge. Kavanaugh has an extraordinary range of experience in the public and private sectors. He has dedicated the majority of his 16 years of practice to public service as an appellate lawyer, a government lawyer, and an Assistant to the President. Brett M. Kavanaugh Is Superbly Qualified For The D.C. Circuit. Click Here for Complete Text

Darfur Agreement: A Step Toward Peace (May 8, 2006)
Last Friday, The Government Of Sudan And The Largest Darfur Rebel Group Signed An Agreement And Took A Step Toward Peace. We are still far from our ultimate goal of returning millions of displaced people to their homes so they can have a life without fear, but we can now see a way forward. The President is particularly grateful for the leadership of President Obasanjo of Nigeria and President Sassou-Nguesso of the Republic of the Congo. Click Here for Complete Text

Medicare Prescription Drug Coverage (May 9, 2006)
Today, President Bush Discussed How Signing Up For The New Medicare Prescription Drug Coverage Program Can Help Beneficiaries Save Money And Get The Drugs They Need. When President Bush came into office, Medicare was outdated and not meeting the needs of America's seniors. The Congress passed, and the President signed into law, legislation to modernize Medicare by providing preventive care, offering seniors more choices, and giving seniors better access to the prescription drugs they need. Click Here for Complete Text

General Michael V. Hayden: Extremely Well Qualified to Lead the CIA (May 10, 2006)
General Hayden Has Served At The Highest Levels Of The Intel Community. General Hayden served as Director of the National Security Agency for six years before assuming the position of Principal Deputy Director of National Intelligence. General Hayden has served in the intelligence community for more than 20 years and brings vast experience in technical and human source collection, intelligence analysis, and policy support, including overseas postings in Europe and Asia. Click Here for Complete Text

The President's Identity Theft Task Force (May 10, 2006)
Today, President Bush Signed An Executive Order Creating The Nation's First Ever "Identity Theft Task Force." This task force will marshal the resources of the Federal government to crack down on the criminals who traffic in stolen identities and protect American families from this devastating crime. The Identity Theft Task Force Is An Important Step Forward In The Fight Against Identity Theft. The President's Identity Theft Task Force Reinforces And Intensifies The Administration's Commitment To Deal With Identity Theft. This task force, chaired by the Attorney General and the FTC Chair, strengthens our efforts to protect the financial information of our citizens. Click Here for Complete Text

SETTING THE RECORD STRAIGHT

The ABA Finds Brett Kavanaugh Is "Indeed Qualified to Serve on the Federal Bench" (May 8, 2006)
"In 42 votes cast in the three ABA reviews, all 42 found Mr. Kavanaugh to be well qualified or qualified to serve on the DC Circuit. The ABA itself says that even the lowest of the three ratings is, in its words, 'a very high standard." White House Deputy Press Secretary Dana Perino, May 8, 2006. Click Here for Complete Text

USA Today's Misleading Medicare Story (May 9, 2006)
Millions Of Minorities Are Enrolling In Medicare Drug Coverage. USA Today Claims "Poor, Often Minority" Medicare Beneficiaries Are Not Enrolling In Medicare Drug Coverage. "While millions of seniors and people with disabilities are signing up and saving money, the program is being used least by those who could benefit most: poor, often minority Medicare beneficiaries" (Richard Wolf, "Those Most In Need May Miss Drug Benefit Sign-up," USA Today, 5/9/06). But By April, More Than 70 Percent Of Eligible African Americans, More Than 70 Percent Of Eligible Hispanics, And More Than 75 Percent Of Eligible Asian Americans Are Enrolled Or Have Retiree Drug Coverage. Click Here for Complete Text

The New York Times Continues to Ignore America's Economic Progress (May 10, 2006)
The New York Times Says "Fixed Costs, Like Housing, Health Care And Gasoline" Are "Rapidly Outpacing" Paychecks And Benefits. (Editorial, "Barely Staying Afloat," The New York Times, 5/10/06) But Average Hourly Earnings Have Risen 3.8 Percent Over The Past 12 Months, Their Largest Increase In Nearly Five Years. Hourly compensation rose at a 5.7 percent rate in the first quarter. Personal income rose 0.5 percent in March. Real After-Tax Income Has Risen By 13.8 Percent Since January 2001. Real after-tax income has risen by $2,398 (8.2 percent) per person since January 2001. Securities Prices Show The Market Believes That Inflation Is Expected To Remain In Check. Click Here for Complete Text

CBS News' Misleading Medicare Report (May 10, 2006)
CBS News Misleadingly Reports That Only 8 Million Seniors Have Signed Up For Medicare Prescription Drug Coverage. Jim Axelrod: "Hoping to nail down at least one clear success story for Republicans to run on this fall, Mr. Bush wants to add another million seniors to the 8 million already signed up." (CBS' "Evening News," 5/9/06) But 37 Million Seniors Have Coverage. Of the more than 42 million people eligible for Medicare, more than 31 million people with Medicare now have Part D-related prescription drug coverage and hundreds of thousands more are enrolling now. Nearly 6 million more eligible beneficiaries have an alternative source of coverage (i.e., they are covered by VA, Indian Health, or they are still working). Click Here for Complete Text

President Bush's Tax Relief Benefits All Taxpayers (May 11, 2006)
Washington Post Editorial Headline: "The Formula Hasn't Changed: A Windfall For The Rich, And A Hole In The Federal Budget." "Budgetary dishonesty, distributional unfairness, fiscal irresponsibility - by now the words are so familiar, it can be hard to appreciate how damaging this fiscal course will be. ... This Congress and administration are putting the nation deeper and deeper in debt to benefit a sliver of the population that doesn't need the help." (Editorial, "Tax Cuts, Again; The Formula Hasn't Changed: A Windfall For The Rich, And A Hole In The Federal Budget," The Washington Post, 5/11/06) But According To A News Headline In The Same Day's Washington Post: "Voting On Party Lines, Lawmakers Extend Benefits To Middle Class." Click Here for Complete Text

AP's Misleading Military Recruiting Article (May 11, 2006)
The Associated Press: "Army Guard, Reserve Fall Short Of April Recruiting Goals." (Lolita C. Baldor, "Army Guard, Reserve Fall Short Of April Recruiting Goals," The Associated Press, 5/10/06) But The Army National Guard, Air Force Reserve, And Marine Corps Reserve All Have Exceeded Or Achieved Their Year-To-Date Recruitment Goals. The Army National Guard Has Recruited 103 Percent Of Its Year-To-Date Goal. The Air Force Reserve Has Recruited 105 Percent Of Its Year-To-Date Goal. The Marine Corps Reserve Has Recruited 100 Percent Of Its

Year-To-Date Goal. (Department Of Defense, "DoD Announces Recruiting And Retention Numbers For April," Press Release, 5/10/06) Click Here for Complete Text

PRESIDENTIAL PROCLAMATIONS

Peace Officers Memorial Day and Police Week, 2006 (May 11, 2006)
Every day, our Nation's dedicated law enforcement officers put themselves at risk to keep their fellow Americans safe. As we observe Peace Officers Memorial Day and Police Week, we pay tribute to the courageous men and women who have lost their lives protecting us, and we honor all those who wear the badge and keep the peace. The law enforcement officers of today carry on the long and proud tradition of service built by their predecessors. Click Here for Complete Text

EXECUTIVE ORDERS

Strengthening Federal Efforts to Protect Against Identity Theft (May 10, 2006)
By the authority vested in me as President by the Constitution and the laws of the United States of America, in order to strengthen efforts to protect against identity theft, it is hereby ordered as follows: Section 1. Policy. It is the policy of the United States to use Federal resources effectively to deter, prevent, detect, investigate, proceed against, and prosecute unlawful use by persons of the identifying information of other persons, including through: (a) increased aggressive law enforcement actions designed to prevent, investigate, and prosecute identity theft crimes, recover the proceeds of such crimes, and ensure just and effective punishment of those who perpetrate identity theft. Click Here for Complete Text

PRESIDENTIAL ANNOUNCEMENTS

President Bush to Welcome Prime Minister John Howard of Australia to the White House (May 8, 2006)
President Bush will welcome Australian Prime Minister John Howard to the White House on May 16, 2006. President Bush looks forward to reviewing with Prime Minister Howard the strong bilateral relationship between the United States and Australia. The President will also consult with the Prime Minister on critical regional and global issues. Australia stands as one of America's closest allies and partners, and continues to work with the United States toward the common goals of promoting peace, freedom, and prosperity through fighting terrorism, stopping the proliferation of weapons of mass destruction, and promoting an open international economic order.

President Announces Governor Bush to Lead Delegation to Inauguration in Haiti (May 8, 2006)
President George W. Bush today announced the designation of a Presidential Delegation to Port-au-Prince, Haiti to attend the Inauguration of His Excellency Ren Garc a Pr val, President of the Republic of Haiti on May 14, 2006. The Honorable Jeb Bush, Governor of Florida, will lead the delegation. Members of the Presidential Delegation are: the Honorable Janet Ann Sanderson, United States Ambassador to Haiti, and the Honorable M. Rony Francois, Secretary of the Florida Department of Health.

PRESIDENTIAL PERSONNEL

This week, the President announced his intention to nominate, designate, or appoint the following individuals to serve in his Administration:

Nominate **Thomas D. Anderson**, of Vermont, to be United States Attorney for the District of Vermont for the term of four years, vice Peter W. Hall, resigned.

Nominate **Gayleatha Beatrice Brown**, of New Jersey, a Career Member of the Senior Foreign Service, Class of Counselor, to be Ambassador Extraordinary and Plenipotentiary of the United States of America to the Republic of Benin.

Nominate **Victoria Ray Carlson**, of Iowa, to be a Member of the National Council on Disability, for the remainder of three-year terms expiring September 17, 2007.

Nominate **Chad Colley**, of Florida, to be a Member of the National Council on Disability, for the remainder of three-year terms expiring September 17, 2007.

Nominate **Peter R. Coneway**, of Texas, to be Ambassador Extraordinary and Plenipotentiary of the United States of America to Switzerland, and to serve concurrently and without additional compensation as Ambassador Extraordinary and Plenipotentiary of the United States of America to the Principality of Liechtenstein.

Nominate **Neil M. Gorsuch**, of Colorado, to be United States Circuit Judge for the Tenth Circuit, vice David M. Ebel, retired.

Nominate **General Michael V. Hayden**, United States Air Force, to be Director of the Central Intelligence Agency, vice Porter J. Goss, resigned.

Nominate **Troy R. Justesen**, of Utah, to be Assistant Secretary for Vocational and Adult Education, Department of Education, vice Susan K. Sclafani.

Nominate **Lisa Mattheiss**, of Tennessee, to be a Member of the National Council on Disability, for the remainder of three-year terms expiring September 17, 2007.

Nominate **Christina B. Rocca**, of Virginia, for the rank of Ambassador during her tenure of service as U.S. Representative to the Conference on Disarmament.

Nominate **Eric Solomon**, of New Jersey, to be Assistant Secretary of the Treasury for Tax Policy.

Nominate **W. Stuart Symington, IV**, of Missouri, a Career Member of the Senior Foreign Service, Class of Counselor, to be Ambassador Extraordinary and Plenipotentiary of the United States of America to the Republic of Djibouti.

Nominate **William H. Tobey**, of Connecticut, to be Deputy Administrator for Defense Nuclear Nonproliferation, National Nuclear Security Administration, vice Paul Morgan Longsworth, resigned.

Nominate **John R. Vaughn**, of Florida, and upon confirmation designate Chairman, to be a Member of the National Council on Disability, for the remainder of three-year terms expiring September 17, 2007.

Nominate **Ellen C. Williams**, of Kentucky, to be a Governor of the Board of Governors of the United States Postal Service, for the remainder of a nine-year term expiring December 8, 2007.

Appoint **Linda Leuchter Addison**, of Texas, to be a Member of the Commission for the Preservation of America's Heritage Abroad, for the remainder of a three-year term expiring February 27, 2007.

Appoint **Martin Berson** Gold, of the District of Columbia (Recommended by the President Pro Tempore of the Senate), to be a Member of the Commission for the Preservation of America's Heritage Abroad, for the remainder of a three-year term expiring July 13, 2008.

Appoint **Ronald H. Bloom**, of California, to be a Member of the Commission for the Preservation of America's Heritage Abroad, for the remainder of a three-year term expiring February 27, 2007.

Appoint **David A. Burke**, of Connecticut, to be a Member of the Commission for the Preservation of America's Heritage Abroad, for the remainder of a thee-year term expiring February 27, 2007.

Appoint **Robert A. Gleason, Jr.**, of Pennsylvania, to be a Member of the Commission on Presidential Scholars.

Appoint **Mordechai E. Gobioff**, of New Jersey, to be a Member of the Commission for the Preservation of America's Heritage Abroad, for the remainder of a three-year term expiring February 27, 2007.

Appoint **Sean M. Healey**, of Massachusetts, to be a Member of the President's Export Council.

Appoint **Arthur E. Johnson**, of Virginia, to be a Member of the President's National Security Telecommunications Advisory Committee.

Appoint **Richard R. Kilgust**, of Texas, to be a Member of the Commission on Presidential Scholars.

Appoint **Andrew M. Klein**, of Maryland, to be a Member of the Commission for the Preservation of America's Heritage Abroad, for the remainder of a three-year term expiring February 27, 2007.

Appoint **Harley Lippman**, of New York (Recommended by the President Pro Tempore of the Senate), to be a Member of the Commission for the Preservation of America's Heritage Abroad, for the remainder of a three-year term expiring August 9, 2007.

Appoint **Walter B. McCormick, Jr.**, of Missouri, to be a Member of the President's National Security Telecommunications Advisory Committee.

Appoint **J. Bryan Pickens**, of Texas, to be a Member of the Commission on Presidential Scholars.

Appoint **Harvey W. Schiller**, of New York, to be a Member of the Commission on Presidential Scholars.

Appoint **Linda O. Shaw**, of North Carolina, to be a Member of the Commission on Presidential Scholars.

Appoint **Elizabeth May Stern**, of New York, to be a Member of the Commission for the Preservation of America's Heritage Abroad, for the remainder of a three-year term expiring February 27, 2007.

Appoint **Robert Zarnegin**, of California, to be a Member of the Commission for the Preservation of America's Heritage Abroad, for the remainder of a three-year term expiring February 27, 2007.

CABINET HIGHLIGHTS

Date	Location	Audience/Event	Topic/Activity
U.S. Department of Commerce - Secretary Carlos Gutierrez			
15-May	Philadelphia, PA	Naturalization Ceremony; Political Event with Representative Curt Weldon (R-PA); Participate in a Small Business Tour and Roundtable	Remarks on Immigration; Remarks on the Economy and Jobs; Tour and Roundtable
17-May	Washington, D.C.	Team 100 Breakfast	Remarks on the Economy and the President's Initiatives
18-May	Washington, D.C.	Sperling Breakfast	Remarks on the Economy and the President's Initiatives
19-May	Washington, D.C.	Georgetown University McDonough School of Business MBA Awards and Diploma Ceremony	Remarks on the Economy
U.S. Department of Education - Secretary Margaret Spellings			
15-May	Washington, D.C.	First National Summit on the Advancement of Girls in Math and Science	Host the Summit and Remarks
17-May	Rockville, MD	Montgomery College Graduation Ceremony	Commencement Address
19-21 May	Islamabad, Pakistan	U.S./Pakistan Dialogue on Education	Follow-Up on the President's Trip and Announcement of Key Areas of Cooperation Between the U.S. and Pakistan Including Education
U.S. Department of Energy - Secretary Samuel W. Bodman			
17-May	Washington, D.C.	Republican National Committee Advisory Board & President's Club Luncheon	Remarks
19-May	Port Arthur, TX	Visit Motiva Refinery; Media Availability	Highlight Refinery Expansion Plans and the President's Four Point Plan

19-May	El Paso, TX	Meeting with El Paso del Norde (Group of Business Leaders that Focus on Business Development and Infrastructure on the Border)	Remarks on the President's Security and Prosperity Partnership, Advanced Energy Initiative, and Other Regional Issues
19-May	Amarillo, TX	Visit the DOE Pantex Facility; Meeting with the Amarillo Chamber of Commerce and Business Leaders	Visit and Conduct and All Hands Meeting; Remarks on the Advanced Energy Initiative and the American Competitiveness Initiative
20-May	Houston, TX	South Texas College of Law	Commencement Address to Promote the American Competitiveness Initiative and Discuss the Merits of Public Service in a Legal Career
U.S. Department of Health and Human Services - Secretary Michael O. Leavitt			
18-May	Washington, D.C.	Tribal Summit on Pandemic Response and Emergency Planning	Remarks on Pandemic Influenza Preparedness and Federal Efforts to Prepare for a Pandemic
19-23 May	Geneva, Switzerland	World Health Assembly Meeting	Meetings with Various Ministers of Health on Bilateral Issues of Mutual Significance and Host a Reception for Heads of Delegations
U.S. Department of Homeland Security - Secretary Michael Chertoff			
16-May	Raleigh, NC	Meeting and Press Availability with Governor Michael Easley (R)	Discuss Hurricane Preparedness with the Governor; Press Conference
16-May	Atlanta, GA	Meeting and Press Availability with Governor Sonny Perdue (R)	Discuss Hurricane Preparedness with the Governor; Press Conference
17-May	New London, CT	2006 U.S. Coast Guard Graduation	Commencement Address on the Importance of the Coast Guard to DHS and their Heroic Efforts During Hurricane Katrina
U.S. Department of Justice - Attorney General Alberto Gonzales			
17-May	Beltsville, MD	Meeting with the FBI Innocent Images Unit	Meeting; Receive Demonstration of the Unit

17-May	Washington, DC	Project Safe Childhood Press Conference	Remarks; Question and Answer Session; and the Project Safe Childhood Roll Out
18-May	Dallas, TX	National Methamphetamine & Chemicals Initiative Strategy Conference with Daniel Cabeza de Vaca, Mexican Attorney General; WW Samuell High School Visit; Roundtable ; Meeting with Dallas Area DOJ Staff	Remarks; Question and Answer Session; Roundtable Discussion
19-May	Houston, TX	The Houston Forum; Houston Chronicle Editorial Board	Remarks on Homeland Security, the Patriot Act, and Judicial Confirmations; Questions and Answers; Issues Discussion
20-May	Houston, TX	Leadership Houston's 25th Anniversary Gala	Receive the "Distinguished Leadership Award" and Deliver Remarks
U.S. Department of Labor - Secretary Elaine Chao			
21-May	Milwaukee, WI	Marquette University Commencement	Commencement Address to Focus on the President's Successful Economic Policies
U.S. Department of Transportation - Secretary Norman Y. Mineta			
16-May	Washington, D.C.	Asian Pacific American Institute for Congressional Studies (APAICS) 12th Annual Gala Dinner	Remarks Honoring the APAICS Lifetime Achievement Award to Senator Daniel Inouye (D-HI)
16-May	Washington, D.C.	National Retail Federation's Washington Leadership Conference	Remarks to Roll Out the Department's Congestion Mitigation Plans
17-May	Atlanta, GA	Home Depot Tour and Press Conference on Congestion	Remarks on the Congestion Plan and Gas Prices
17-May	Lexington, KY	Amazon.com Tour; Press Conference	Remarks on the Congestion Plan and Gas Prices
18-May	Washington, D.C.	Wilson Bridge Dedication Ceremony	Remarks on the Dedication of the New Wilson Bridge
19-May	Salt Lake City, UT	Tour of the Overstock.com Facility; News Conference	Remarks on the Congestion Plan and Gas Prices
19-May	Albuquerque, NM	Tour of the Eclipse Aviation Assembly Plant; Press Conference	Remarks on the Congestion Plan and Gas Prices

20-May	Washington, D.C.	National Defense Transportation Association National Transportation Week Reception	Remarks on the Congestion Plan and Gas Prices
U.S. Department of Treasury - Secretary John Snow			
15-May	Washington, D.C.	Luncheon with the Virginia Business Council	Remarks on the Economy
19-May	New York, NY	Bond Market Association's Annual Meeting; Press Interviews	Remarks
19-21 May	Sharm El-Sheikh, Egypt	Broader Middle East and North Africa Initiative Conference	Meeting with Various Finance Ministers; Breakfast with Arab Business Council CEO's, and a Reception with Financial Services CEO's
U.S. Department of Veterans Affairs - Secretary Jim Nicholson			
16-May	Washington, D.C.	16th Annual Secretary's Awards for Excellence in Chaplaincy	Remarks
16-May	Washington, D.C.	The IXth Olympic Dinner Hosted by the United States Olympic Committee	Remarks
17-May	Washington, D.C.	2006 Public Policy Roundtable Series Hosted by Coach Kathy Kemper, Founder and CEO, Institute for Education	Remarks on Veterans Issues
20-May	Denver, CO	University of Denver, Sturm College of Law Spring Commencement	Commencement Address
U.S. Environmental Protection Agency - Administrator Stephen L. Johnson			
15-May	Brussels, Belgium	Background Briefing at U.S. Mission to the European Union; Meetings with Stravos Dimas, European Union Environment Commissioner, Andris Piebalgs, European Union Energy Commissioner, and Silva Rodriguez, European Union Director-General for Research; Dinner with Boyden Gray, U.S. Ambassador to the European Union, and TBD European Union Officials	Discuss Issues of Common Interest

16-May	Paris, France	Meetings with Craig Roberts Stapleton, U.S. Ambassador to the Czech Republic, The Organization for Economic Cooperation and Development (OECD) Leadership; Lunch with Ambassador Morella, U.S. Ambassador to the OECD	Discuss Issues of Common Interest
18-May	Washington, D.C.	National Advisory Council for Environmental Policy and Technology Meeting	Remarks on Science and Technology
19-May	Upland, IN	Meeting with Students in the Undergraduate and Master's Program for Environmental Science	Commencement Event
20-May	Upland, IN	Taylor University Graduation; Luncheon	Commencement Address
U.S. Trade Representative - Ambassador Robert Portman			
19-May	Chicago, IL	Chicago Council on Foreign Relations and Editorial Board for the Chicago Tribune	Remarks on Updates of the Doha Trade Agenda
U.S. Office of National Drug Control Policy - Director John Walters			
18-May	Dallas, TX	National Methamphetamine Chemical Initiative Conference; Press Conference with Mexican Attorney General, Cabeza de Vaca	Discuss Cross-Border Trafficking of Meth

OFFICE OF CABINET LIAISON

REPORT TO THE CABINET

FOR THE WEEK BEGINNING WITH MAY 8, 2006

PRESIDENTIAL REMARKS

President's Radio Address (May 6, 2006)

Good morning. Today I want to talk with you about the new Medicare prescription drug coverage that went into effect at the start of this year. Everyone on Medicare is eligible for this new coverage, but the enrollment deadline of May 15th is just over a week away. For those of you with Medicare who have not yet signed up, it is important for you to review your options and choose a plan. By enrolling before the deadline, you can ensure the lowest possible premiums and start saving on your prescription drug bills. Click Here for Complete Text

President Bush Delivers Commencement Address at Oklahoma State University (May 6, 2006)

Thank you all very much. President Schmidly, thank you. Members of the Oklahoma State faculty and administration; Governor; people in the Statehouse; members of the United States Congress; distinguished guests; parents, friends, family, and most important, the Class of 2006, thanks for the warm welcome to this great state, and to this fine campus. I'm honored to be here. Click Here for Complete Text

President Nominates General Michael Hayden as Director of the Central Intelligence Agency (May 8, 2006)

Good morning. Today I'm pleased to nominate General Mike Hayden as the next Director of the Central Intelligence Agency. Mike Hayden is supremely qualified for this position. I've come to know him well as our nation's first Deputy Director of National Intelligence. In that position, he's worked closely with our Director of National Intelligence, John Negroponte, to reform America's intelligence capabilities to meet the threats of a new century. Click Here for Complete Text

President Discusses Peace Agreement in Sudan (May 8, 2006)

I want to thank Secretary of State Condoleezza Rice for joining me, and I also want to thank Deputy Secretary of State Bob Zoellick. He has just briefed me on his trip to Abuja, where he has played a very important role in setting up a peace agreement between the government of Sudan and a major rebel group in the Darfur region. Congratulations on a job well done, Bob. Thank you. Last week we saw the beginnings of hope for the people of Darfur. Click Here for Complete Text

President Bush and Governor Bush Visit Fire Station in Florida (May 9, 2006)

Jeb and I just were briefed by the firefighters here about the dry conditions that are creating hazards for the people, and Kelley, I appreciate your briefing. He was in charge of putting out that fire yesterday that consumed 450 acres. They think it was caused by a spark out of one of the

utility lines. I've always been impressed by those who are willing to get out and fight the fires, and save lives and save property. I'm surrounded by people who made a career out of that. And I want to thank them for their dedication to service, I want to thank them for the briefing about the threat we find ourselves in, we've got dry and windy conditions. Click Here for Complete Text

President Bush Discusses Medicare Prescription Drug Benefit (May 9, 2006)
What I thought I would do is spend a little time talking about the new Medicare program. The reason I'm doing this, because I want people to sign up. And then I'll answer some questions if you have some. And then I'm going to go to Orlando and do the same thing tomorrow morning -- just like I did earlier in South Florida. And the reason why I'm doing this is because we have changed Medicare for the better, but sometimes change creates anxieties. In other words, people say, well, maybe I don't want to change. I kind of like it the way things are, but we have a duty to educate people and give them a chance to see what's available. And that's what I'm doing. That's what you want your President to do. Click Here for Complete Text

President Bush and Health and Human Services Secretary Leavitt Make Remarks to the Travel Pool (May 9, 2006)
I want to thank you all for joining us. I'm proud to be here with Secretary Leavitt. We're traveling the country reminding people that there's a fantastic opportunity for our seniors, and that is Medicare now offers a prescription drug benefit that will save people a lot of money. We just visited with some of our citizens inside there, and they're talking about significant savings. And that's what we want, we want our seniors to be able to have modern medicine. So far a lot of seniors have signed up. It's coming down the stretch toward the May 15th deadline; we want everybody to sign up. We want people to understand that they're going to save a lot of money when it comes to prescription drugs. Click Here for Complete Text

President Bush Meets with Victims of Identity Theft (May 10, 2006)
Identity theft is a serious problem in America. I have just listened to the horror stories from fellow citizens who have had their identities stolen. I listened to their ideas about how the federal government can help in the response in not only dealing with those who commit the crime, but helping those who have been victimized. And I want to thank you all for joining us. Click Here for Complete Text

President Bush Participates in Conversation on Medicare Prescription Drug Benefit in Florida (May 10, 2006)
I'm here to talk about Medicare. We've got an exciting program and an exciting opportunity for people to improve their lives. So this is an educational forum. This is a chance not only to speak to the folks here, but to those who may be watching on TV about a really interesting opportunity for the seniors all around our country to really improve their lives by signing up for a new opportunity in Medicare. Click Here for Complete Text

President Bush Discusses NSA Surveillance Program (May 11, 2006)
After September the 11th, I vowed to the American people that our government would do everything within the law to protect them against another terrorist attack. As part of this effort, I authorized the National Security Agency to intercept the international communications of people with known links to al Qaeda and related terrorist organizations. In other words, if al Qaeda or their associates are making calls into the United States or out of the United States, we want to know what they're saying. Click Here for Complete Text

President Bush Delivers Mississippi Gulf Coast Community College Commencement Address (May 11, 2006)
Thanks for the warm welcome. This afternoon, we celebrate commencement in a stadium that is still under repair, near streets lined with temporary housing, in a region where too many lives have been shattered, and there has never been a more hopeful day to graduate in the state of Mississippi. Click Here for Complete Text

President Bush Meets with Former Secretaries of State and Former Secretaries of Defense (May 12, 2006)
I've just completed a second meeting with former Secretaries of State and former Secretaries of Defense on Iraq. We also discussed the broader Middle East, as well. I want to thank you all very much for sharing your thoughts not only with me, but with the Vice President and Secretary Rice and Secretary Rumsfeld. It really means a lot to hear your thoughts and your concerns and your suggestions about the way forward in Iraq. We've had our disagreements in this country about whether or not we should be there in the first place. Click Here for Complete Text

Remarks by the President at Celebration of Asian Pacific American Heritage Month and Presentation of the President's Volunteer Service Awards (May 12, 2006)
Welcome to the White House. I like to call it the People's House. I'm glad you could join us today to celebrate Asian Pacific American Heritage Month. This is the month we recognize the many accomplishments of Americans who trace their origins to the Asian Pacific region, and we honor the contributions they make to our great land. Across our country, Asian Pacific Americans are making their mark in all walks of life, including business and law and politics and education, community service, the arts, and science. Click Here for Complete Text

PRESIDENTIAL STATEMENTS

President Disappointed in Senate Failure to Pass Real Medical Liability Reform (May 8, 2006)
I am disappointed that the Senate has yet again failed to pass real medical liability reform legislation. Unwilling to take on their trial lawyer supporters, the Democrats led this effort to block these much-needed reforms. Junk lawsuits are driving too many good doctors out of medicine. Women in nearly 1,500 counties are without a single OB-GYN, and frivolous and abusive lawsuits are encouraging the use of defensive medicine, which imposes substantial and unnecessary costs on all Americans. This is a national problem that deserves a national solution. I have called on Congress to pass responsible medical liability reforms, and the House of Representatives has acted. It is time for the Senate to put the needs of the American people ahead of the interests of trial lawyers and pass meaningful medical liability reform legislation.

President Urges Senate to Pass Tax Cut Legislation (May 10, 2006)
The tax cuts we passed in recent years are working to fuel America's economic expansion. Our pro-growth policies have helped the economy create more than 5.2 million jobs since August of 2003, and last year our economy grew faster than that of any other major industrialized nation. By extending key Capital Gains and Dividends tax relief, the House has taken an important step to continue to help hard-working Americans and to keep our economy strong and growing. I appreciate the House Leadership and Chairman Bill Thomas for their hard work. I urge the Senate to vote swiftly so that I can sign this bill into law and put a stop to a massive tax hike that would be disastrous for small businesses, our economy, and all working Americans.

President Applauds Senate for Passing Tax Relief Legislation (May 11, 2006)
I applaud the Senate for passing important tax relief that will help keep our economy strong and growing. This legislation prevents an enormous tax hike that the American people do not want and would not welcome. The bill will extend policies that have helped our economy flourish. We have had 18 straight quarters of growth, including 4.8 percent growth in the last quarter, and the unemployment rate is 4.7 percent. I appreciate the Senate Leadership and Chairman Grassley for their hard work on behalf of American taxpayers and small businesses, and I look forward to signing this important legislation into law.

President and Mrs. Bush Saddened by Death of Sonny Montgomery (May 12, 2006)
Laura and I and the entire Bush family are saddened by the death of a good friend and patriot, Sonny Montgomery. Sonny Montgomery served during World War II and the Korean War, and he was a tireless advocate for America's veterans throughout his three decades in the House of Representatives. He sponsored the Montgomery GI Bill, which has helped make higher education and professional training accessible to millions of our veterans. In 2005, he was awarded the Presidential Medal of Freedom, the Nation's highest civil award, in recognition of his lifetime of service to the United States. We send our condolences and prayers to the Montgomery family.

PRESIDENTIAL MEMORANDA

Memorandum for the Secretary of State, the Secretary of Defense, and the Director of the Office of Management and Budget (May 8, 2006)
Certain Programs to Build the Capacity of Foreign Military Forces and Related Reporting Requirements. Pursuant to the authority vested in me by the Constitution and laws of the United States, including section 301 of title 3, United States Code and section 1206 of the National Defense Authorization Act for Fiscal Year 2006 (Public Law 109 163), I direct the Secretary of Defense to conduct or support, within available appropriations, programs that comply with section 1206 for the following countries: Algeria, the Bahamas, Cameroon, Chad, Dominican Republic, Equatorial Guinea, Gabon, Indonesia, Jamaica, Lebanon, Morocco, Nigeria, Pakistan, Panama, Sao Tome and Principe, Senegal, Sri Lanka, Thailand, Tunisia, and Yemen. Click Here for Complete Text

Memorandum for the Secretary of State and the Secretary of Homeland Security (May 8, 2006)
Assignment of Functions Relating to Import Restrictions on Iraqi Antiquities. Pursuant to the authority vested in me by the Constitution and laws of the United States, including section 301 of title 3, United States Code, the functions of the President under section 3002 of the Emergency Protection for Iraqi Cultural Antiquities Act of 2004 (title III of Public Law 108-429) are assigned to the Secretary of State. In the performance of such functions, the Secretary of State shall consult the Secretary of Homeland Security and the heads of other departments and agencies, as appropriate. The Secretary of State is authorized and directed to publish this memorandum in the Federal Register. Click Here for Complete Text

Memorandum on Assignment of Function Concerning Assistance to Afghanistan (May 9, 2006)
Assignment of Function Concerning Assistance to Afghanistan. By the authority vested in me as President by the Constitution and laws of the United States, including section 301 of title 3, United States Code, the function of the President under the heading "Economic Support Fund" in the Foreign Operations, Export Financing, and Related Programs Appropriations Act, 2006 (Public Law 109-102) that relates to waiver of a proviso is assigned to the Secretary of State. The

Director of the Office of National Drug Control Policy and the Director of National Intelligence shall, consistent with applicable law, provide the Secretary of State with such information as may be necessary to assist the Secretary in the performance of such function. The Secretary of State is authorized and directed to publish this memorandum in the Federal Register.

Memorandum for the Director of National Intelligence (May 9, 2006)
Assignment of Function Relating to Granting of Authority for Issuance of Certain Directives. By virtue of the authority vested in me by the Constitution and laws of the United States, including section 301 of title 3, United States Code, I hereby assign to you the function of the President under section 13(b)(3)(A) of the Securities Exchange Act of 1934, as amended (15 U.S.C. 78m(b)(3)(A)). In performing such function, you should consult the heads of departments and agencies, as appropriate. You are authorized and directed to publish this memorandum in the Federal Register.

PRESIDENTIAL LETTERS

Continuation of the National Emergency Blocking Property of Certain Persons and Prohibiting the Export of Certain Goods to Syria (May 8, 2006)
On May 11, 2004, pursuant to my authority under the International Emergency Economic Powers Act (50 U.S.C. 1701- 1706) and the Syria Accountability and Lebanese Sovereignty Restoration Act of 2003 (Public Law 108-175), I issued Executive Order 13338 in which I declared a national emergency authorizing the blocking of property of certain persons and prohibiting the exportation or reexportation of certain goods to Syria. On April 25, 2006, I issued Executive Order 13399 to expand the scope of this national emergency. Click Here for Complete Text

Message to the Congress of the United States (May 8, 2006)
Section 202(d) of the National Emergencies Act (50 U.S.C. 1622(d)) provides for the automatic termination of a national emergency unless, prior to the anniversary date of its declaration, the President publishes in the Federal Register and transmits to the Congress a notice stating that the emergency is to continue in effect beyond the anniversary date. In accordance with this provision, I have sent to the Federal Register for publication the enclosed notice, stating that the national emergency declared in Executive Order 13338 of May 11, 2004, and expanded in scope in Executive Order 13399 of April 25, 2006, authorizing the blocking of property of certain persons and prohibiting the exportation and reexportation of certain goods to Syria, is to continue in effect beyond May 11, 2006. Click Here for Complete Text

PRESIDENTIAL FACT SHEETS

General Michael V. Hayden: The Right Leader for the CIA (May 8, 2006)
Key Reasons General Hayden Is The Right Pick: General Hayden Is One Of The Most Qualified Candidates Ever To Be Nominated To Head The CIA. After More Than 20 Years Of Experience In The Intelligence Business, General Hayden Has Extensive Experience As Both A Provider And Customer Of Intelligence. General Hayden Has Broad And Deep Experience In Human And Technical Intelligence. He has served as Director of the National Security Agency, Commander of the Air Force Intelligence Agency, and Director of the Joint Command and Control Warfare Center these positions required a comprehensive understanding of intelligence collection and analysis. Click Here for Complete Text

Brett M. Kavanaugh: Nominee to the U.S. Court of Appeals for the D.C. Circuit (May 8, 2006)
Throughout His Career, Brett M. Kavanaugh Has Demonstrated Legal Excellence And The Fair-Minded Temperament To Serve As A Federal Appellate Judge. Kavanaugh has an extraordinary range of experience in the public and private sectors. He has dedicated the majority of his 16 years of practice to public service as an appellate lawyer, a government lawyer, and an Assistant to the President. Brett M. Kavanaugh Is Superbly Qualified For The D.C. Circuit. Click Here for Complete Text

Darfur Agreement: A Step Toward Peace (May 8, 2006)
Last Friday, The Government Of Sudan And The Largest Darfur Rebel Group Signed An Agreement And Took A Step Toward Peace. We are still far from our ultimate goal of returning millions of displaced people to their homes so they can have a life without fear, but we can now see a way forward. The President is particularly grateful for the leadership of President Obasanjo of Nigeria and President Sassou-Nguesso of the Republic of the Congo. Click Here for Complete Text

Medicare Prescription Drug Coverage (May 9, 2006)
Today, President Bush Discussed How Signing Up For The New Medicare Prescription Drug Coverage Program Can Help Beneficiaries Save Money And Get The Drugs They Need. When President Bush came into office, Medicare was outdated and not meeting the needs of America's seniors. The Congress passed, and the President signed into law, legislation to modernize Medicare by providing preventive care, offering seniors more choices, and giving seniors better access to the prescription drugs they need. Click Here for Complete Text

General Michael V. Hayden: Extremely Well Qualified to Lead the CIA (May 10, 2006)
General Hayden Has Served At The Highest Levels Of The Intel Community. General Hayden served as Director of the National Security Agency for six years before assuming the position of Principal Deputy Director of National Intelligence. General Hayden has served in the intelligence community for more than 20 years and brings vast experience in technical and human source collection, intelligence analysis, and policy support, including overseas postings in Europe and Asia. Click Here for Complete Text

The President's Identity Theft Task Force (May 10, 2006)
Today, President Bush Signed An Executive Order Creating The Nation's First Ever "Identity Theft Task Force." This task force will marshal the resources of the Federal government to crack down on the criminals who traffic in stolen identities and protect American families from this devastating crime. The Identity Theft Task Force Is An Important Step Forward In The Fight Against Identity Theft. The President's Identity Theft Task Force Reinforces And Intensifies The Administration's Commitment To Deal With Identity Theft. This task force, chaired by the Attorney General and the FTC Chair, strengthens our efforts to protect the financial information of our citizens. Click Here for Complete Text

SETTING THE RECORD STRAIGHT

The ABA Finds Brett Kavanaugh Is "Indeed Qualified to Serve on the Federal Bench" (May 8, 2006)
"In 42 votes cast in the three ABA reviews, all 42 found Mr. Kavanaugh to be well qualified or qualified to serve on the DC Circuit. The ABA itself says that even the lowest of the three ratings is, in its words, 'a very high standard." White House Deputy Press Secretary Dana Perino, May 8, 2006. Click Here for Complete Text

USA Today's Misleading Medicare Story (May 9, 2006)
Millions Of Minorities Are Enrolling In Medicare Drug Coverage. USA Today Claims "Poor, Often Minority" Medicare Beneficiaries Are Not Enrolling In Medicare Drug Coverage. "While millions of seniors and people with disabilities are signing up and saving money, the program is being used least by those who could benefit most: poor, often minority Medicare beneficiaries" (Richard Wolf, "Those Most In Need May Miss Drug Benefit Sign-up," USA Today, 5/9/06). But By April, More Than 70 Percent Of Eligible African Americans, More Than 70 Percent Of Eligible Hispanics, And More Than 75 Percent Of Eligible Asian Americans Are Enrolled Or Have Retiree Drug Coverage. Click Here for Complete Text

The New York Times Continues to Ignore America's Economic Progress (May 10, 2006)
The New York Times Says "Fixed Costs, Like Housing, Health Care And Gasoline" Are "Rapidly Outpacing" Paychecks And Benefits. (Editorial, "Barely Staying Afloat," The New York Times, 5/10/06) But Average Hourly Earnings Have Risen 3.8 Percent Over The Past 12 Months, Their Largest Increase In Nearly Five Years. Hourly compensation rose at a 5.7 percent rate in the first quarter. Personal income rose 0.5 percent in March. Real After-Tax Income Has Risen By 13.8 Percent Since January 2001. Real after-tax income has risen by $2,398 (8.2 percent) per person since January 2001. Securities Prices Show The Market Believes That Inflation Is Expected To Remain In Check. Click Here for Complete Text

CBS News' Misleading Medicare Report (May 10, 2006)
CBS News Misleadingly Reports That Only 8 Million Seniors Have Signed Up For Medicare Prescription Drug Coverage. Jim Axelrod: "Hoping to nail down at least one clear success story for Republicans to run on this fall, Mr. Bush wants to add another million seniors to the 8 million already signed up." (CBS' "Evening News," 5/9/06) But 37 Million Seniors Have Coverage. Of the more than 42 million people eligible for Medicare, more than 31 million people with Medicare now have Part D-related prescription drug coverage and hundreds of thousands more are enrolling now. Nearly 6 million more eligible beneficiaries have an alternative source of coverage (i.e., they are covered by VA, Indian Health, or they are still working). Click Here for Complete Text

President Bush's Tax Relief Benefits All Taxpayers (May 11, 2006)
Washington Post Editorial Headline: "The Formula Hasn't Changed: A Windfall For The Rich, And A Hole In The Federal Budget." "Budgetary dishonesty, distributional unfairness, fiscal irresponsibility - by now the words are so familiar, it can be hard to appreciate how damaging this fiscal course will be. ... This Congress and administration are putting the nation deeper and deeper in debt to benefit a sliver of the population that doesn't need the help." (Editorial, "Tax Cuts, Again; The Formula Hasn't Changed: A Windfall For The Rich, And A Hole In The Federal Budget," The Washington Post, 5/11/06) But According To A News Headline In The Same Day's Washington Post: "Voting On Party Lines, Lawmakers Extend Benefits To Middle Class." Click Here for Complete Text

AP's Misleading Military Recruiting Article (May 11, 2006)
The Associated Press: "Army Guard, Reserve Fall Short Of April Recruiting Goals." (Lolita C. Baldor, "Army Guard, Reserve Fall Short Of April Recruiting Goals," The Associated Press, 5/10/06) But The Army National Guard, Air Force Reserve, And Marine Corps Reserve All Have Exceeded Or Achieved Their Year-To-Date Recruitment Goals. The Army National Guard Has Recruited 103 Percent Of Its Year-To-Date Goal. The Air Force Reserve Has Recruited 105 Percent Of Its Year-To-Date Goal. The Marine Corps Reserve Has Recruited 100 Percent Of Its

Year-To-Date Goal. (Department Of Defense, "DoD Announces Recruiting And Retention Numbers For April," Press Release, 5/10/06) Click Here for Complete Text

PRESIDENTIAL PROCLAMATIONS

Peace Officers Memorial Day and Police Week, 2006 (May 11, 2006)
Every day, our Nation's dedicated law enforcement officers put themselves at risk to keep their fellow Americans safe. As we observe Peace Officers Memorial Day and Police Week, we pay tribute to the courageous men and women who have lost their lives protecting us, and we honor all those who wear the badge and keep the peace. The law enforcement officers of today carry on the long and proud tradition of service built by their predecessors. Click Here for Complete Text

EXECUTIVE ORDERS

Strengthening Federal Efforts to Protect Against Identity Theft (May 10, 2006)
By the authority vested in me as President by the Constitution and the laws of the United States of America, in order to strengthen efforts to protect against identity theft, it is hereby ordered as follows: Section 1. Policy. It is the policy of the United States to use Federal resources effectively to deter, prevent, detect, investigate, proceed against, and prosecute unlawful use by persons of the identifying information of other persons, including through: (a) increased aggressive law enforcement actions designed to prevent, investigate, and prosecute identity theft crimes, recover the proceeds of such crimes, and ensure just and effective punishment of those who perpetrate identity theft. Click Here for Complete Text

PRESIDENTIAL ANNOUNCEMENTS

President Bush to Welcome Prime Minister John Howard of Australia to the White House (May 8, 2006)
President Bush will welcome Australian Prime Minister John Howard to the White House on May 16, 2006. President Bush looks forward to reviewing with Prime Minister Howard the strong bilateral relationship between the United States and Australia. The President will also consult with the Prime Minister on critical regional and global issues. Australia stands as one of America's closest allies and partners, and continues to work with the United States toward the common goals of promoting peace, freedom, and prosperity through fighting terrorism, stopping the proliferation of weapons of mass destruction, and promoting an open international economic order.

President Announces Governor Bush to Lead Delegation to Inauguration in Haiti (May 8, 2006)
President George W. Bush today announced the designation of a Presidential Delegation to Port-au-Prince, Haiti to attend the Inauguration of His Excellency Ren Garc a Pr val, President of the Republic of Haiti on May 14, 2006. The Honorable Jeb Bush, Governor of Florida, will lead the delegation. Members of the Presidential Delegation are: the Honorable Janet Ann Sanderson, United States Ambassador to Haiti, and the Honorable M. Rony Francois, Secretary of the Florida Department of Health.

PRESIDENTIAL PERSONNEL

This week, the President announced his intention to nominate, designate, or appoint the following individuals to serve in his Administration:

Nominate **Thomas D. Anderson**, of Vermont, to be United States Attorney for the District of Vermont for the term of four years, vice Peter W. Hall, resigned.

Nominate **Gayleatha Beatrice Brown**, of New Jersey, a Career Member of the Senior Foreign Service, Class of Counselor, to be Ambassador Extraordinary and Plenipotentiary of the United States of America to the Republic of Benin.

Nominate **Victoria Ray Carlson**, of Iowa, to be a Member of the National Council on Disability, for the remainder of three-year terms expiring September 17, 2007.

Nominate **Chad Colley**, of Florida, to be a Member of the National Council on Disability, for the remainder of three-year terms expiring September 17, 2007.

Nominate **Peter R. Coneway**, of Texas, to be Ambassador Extraordinary and Plenipotentiary of the United States of America to Switzerland, and to serve concurrently and without additional compensation as Ambassador Extraordinary and Plenipotentiary of the United States of America to the Principality of Liechtenstein.

Nominate **Neil M. Gorsuch**, of Colorado, to be United States Circuit Judge for the Tenth Circuit, vice David M. Ebel, retired.

Nominate **General Michael V. Hayden**, United States Air Force, to be Director of the Central Intelligence Agency, vice Porter J. Goss, resigned.

Nominate **Troy R. Justesen**, of Utah, to be Assistant Secretary for Vocational and Adult Education, Department of Education, vice Susan K. Sclafani.

Nominate **Lisa Mattheiss**, of Tennessee, to be a Member of the National Council on Disability, for the remainder of three-year terms expiring September 17, 2007.

Nominate **Christina B. Rocca**, of Virginia, for the rank of Ambassador during her tenure of service as U.S. Representative to the Conference on Disarmament.

Nominate **Eric Solomon**, of New Jersey, to be Assistant Secretary of the Treasury for Tax Policy.

Nominate **W. Stuart Symington, IV**, of Missouri, a Career Member of the Senior Foreign Service, Class of Counselor, to be Ambassador Extraordinary and Plenipotentiary of the United States of America to the Republic of Djibouti.

Nominate **William H. Tobey**, of Connecticut, to be Deputy Administrator for Defense Nuclear Nonproliferation, National Nuclear Security Administration, vice Paul Morgan Longsworth, resigned.

Nominate **John R. Vaughn**, of Florida, and upon confirmation designate Chairman, to be a Member of the National Council on Disability, for the remainder of three-year terms expiring September 17, 2007.

Nominate **Ellen C. Williams**, of Kentucky, to be a Governor of the Board of Governors of the United States Postal Service, for the remainder of a nine-year term expiring December 8, 2007.

Appoint **Linda Leuchter Addison**, of Texas, to be a Member of the Commission for the Preservation of America's Heritage Abroad, for the remainder of a three-year term expiring February 27, 2007.

Appoint **Martin Berson** Gold, of the District of Columbia (Recommended by the President Pro Tempore of the Senate), to be a Member of the Commission for the Preservation of America's Heritage Abroad, for the remainder of a three-year term expiring July 13, 2008.

Appoint **Ronald H. Bloom**, of California, to be a Member of the Commission for the Preservation of America's Heritage Abroad, for the remainder of a three-year term expiring February 27, 2007.

Appoint **David A. Burke**, of Connecticut, to be a Member of the Commission for the Preservation of America's Heritage Abroad, for the remainder of a thee-year term expiring February 27, 2007.

Appoint **Robert A. Gleason, Jr.**, of Pennsylvania, to be a Member of the Commission on Presidential Scholars.

Appoint **Mordechai E. Gobioff**, of New Jersey, to be a Member of the Commission for the Preservation of America's Heritage Abroad, for the remainder of a three-year term expiring February 27, 2007.

Appoint **Sean M. Healey**, of Massachusetts, to be a Member of the President's Export Council.

Appoint **Arthur E. Johnson**, of Virginia, to be a Member of the President's National Security Telecommunications Advisory Committee.

Appoint **Richard R. Kilgust**, of Texas, to be a Member of the Commission on Presidential Scholars.

Appoint **Andrew M. Klein**, of Maryland, to be a Member of the Commission for the Preservation of America's Heritage Abroad, for the remainder of a three-year term expiring February 27, 2007.

Appoint **Harley Lippman**, of New York (Recommended by the President Pro Tempore of the Senate), to be a Member of the Commission for the Preservation of America's Heritage Abroad, for the remainder of a three-year term expiring August 9, 2007.

Appoint **Walter B. McCormick, Jr.**, of Missouri, to be a Member of the President's National Security Telecommunications Advisory Committee.

Appoint **J. Bryan Pickens**, of Texas, to be a Member of the Commission on Presidential Scholars.

Appoint **Harvey W. Schiller**, of New York, to be a Member of the Commission on Presidential Scholars.

Appoint **Linda O. Shaw**, of North Carolina, to be a Member of the Commission on Presidential Scholars.

Appoint **Elizabeth May Stern**, of New York, to be a Member of the Commission for the Preservation of America's Heritage Abroad, for the remainder of a three-year term expiring February 27, 2007.

Appoint **Robert Zarnegin**, of California, to be a Member of the Commission for the Preservation of America's Heritage Abroad, for the remainder of a three-year term expiring February 27, 2007.

CABINET HIGHLIGHTS

Date	Location	Audience/Event	Topic/Activity
U.S. Department of Commerce - Secretary Carlos Gutierrez			
15-May	Philadelphia, PA	Naturalization Ceremony; Political Event with Representative Curt Weldon (R-PA); Participate in a Small Business Tour and Roundtable	Remarks on Immigration; Remarks on the Economy and Jobs; Tour and Roundtable
17-May	Washington, D.C.	Team 100 Breakfast	Remarks on the Economy and the President's Initiatives
18-May	Washington, D.C.	Sperling Breakfast	Remarks on the Economy and the President's Initiatives
19-May	Washington, D.C.	Georgetown University McDonough School of Business MBA Awards and Diploma Ceremony	Remarks on the Economy
U.S. Department of Education - Secretary Margaret Spellings			
15-May	Washington, D.C.	First National Summit on the Advancement of Girls in Math and Science	Host the Summit and Remarks
17-May	Rockville, MD	Montgomery College Graduation Ceremony	Commencement Address
19-21 May	Islamabad, Pakistan	U.S./Pakistan Dialogue on Education	Follow-Up on the President's Trip and Announcement of Key Areas of Cooperation Between the U.S. and Pakistan Including Education
U.S. Department of Energy - Secretary Samuel W. Bodman			
17-May	Washington, D.C.	Republican National Committee Advisory Board & President's Club Luncheon	Remarks
19-May	Port Arthur, TX	Visit Motiva Refinery; Media Availability	Highlight Refinery Expansion Plans and the President's Four Point Plan

19-May	El Paso, TX	Meeting with El Paso del Norde (Group of Business Leaders that Focus on Business Development and Infrastructure on the Border)	Remarks on the President's Security and Prosperity Partnership, Advanced Energy Initiative, and Other Regional Issues
19-May	Amarillo, TX	Visit the DOE Pantex Facility; Meeting with the Amarillo Chamber of Commerce and Business Leaders	Visit and Conduct and All Hands Meeting; Remarks on the Advanced Energy Initiative and the American Competitiveness Initiative
20-May	Houston, TX	South Texas College of Law	Commencement Address to Promote the American Competitiveness Initiative and Discuss the Merits of Public Service in a Legal Career
U.S. Department of Health and Human Services - Secretary Michael O. Leavitt			
18-May	Washington, D.C.	Tribal Summit on Pandemic Response and Emergency Planning	Remarks on Pandemic Influenza Preparedness and Federal Efforts to Prepare for a Pandemic
19-23 May	Geneva, Switzerland	World Health Assembly Meeting	Meetings with Various Ministers of Health on Bilateral Issues of Mutual Significance and Host a Reception for Heads of Delegations
U.S. Department of Homeland Security - Secretary Michael Chertoff			
16-May	Raleigh, NC	Meeting and Press Availability with Governor Michael Easley (R)	Discuss Hurricane Preparedness with the Governor; Press Conference
16-May	Atlanta, GA	Meeting and Press Availability with Governor Sonny Perdue (R)	Discuss Hurricane Preparedness with the Governor; Press Conference
17-May	New London, CT	2006 U.S. Coast Guard Graduation	Commencement Address on the Importance of the Coast Guard to DHS and their Heroic Efforts During Hurricane Katrina
U.S. Department of Justice - Attorney General Alberto Gonzales			
17-May	Beltsville, MD	Meeting with the FBI Innocent Images Unit	Meeting; Receive Demonstration of the Unit

17-May	Washington, DC	Project Safe Childhood Press Conference	Remarks; Question and Answer Session; and the Project Safe Childhood Roll Out
18-May	Dallas, TX	National Methamphetamine & Chemicals Initiative Strategy Conference with Daniel Cabeza de Vaca, Mexican Attorney General; WW Samuell High School Visit; Roundtable ; Meeting with Dallas Area DOJ Staff	Remarks; Question and Answer Session; Roundtable Discussion
19-May	Houston, TX	The Houston Forum; Houston Chronicle Editorial Board	Remarks on Homeland Security, the Patriot Act, and Judicial Confirmations; Questions and Answers; Issues Discussion
20-May	Houston, TX	Leadership Houston's 25th Anniversary Gala	Receive the "Distinguished Leadership Award" and Deliver Remarks
U.S. Department of Labor - Secretary Elaine Chao			
21-May	Milwaukee, WI	Marquette University Commencement	Commencement Address to Focus on the President's Successful Economic Policies
U.S. Department of Transportation - Secretary Norman Y. Mineta			
16-May	Washington, D.C.	Asian Pacific American Institute for Congressional Studies (APAICS) 12th Annual Gala Dinner	Remarks Honoring the APAICS Lifetime Achievement Award to Senator Daniel Inouye (D-HI)
16-May	Washington, D.C.	National Retail Federation's Washington Leadership Conference	Remarks to Roll Out the Department's Congestion Mitigation Plans
17-May	Atlanta, GA	Home Depot Tour and Press Conference on Congestion	Remarks on the Congestion Plan and Gas Prices
17-May	Lexington, KY	Amazon.com Tour; Press Conference	Remarks on the Congestion Plan and Gas Prices
18-May	Washington, D.C.	Wilson Bridge Dedication Ceremony	Remarks on the Dedication of the New Wilson Bridge
19-May	Salt Lake City, UT	Tour of the Overstock.com Facility; News Conference	Remarks on the Congestion Plan and Gas Prices
19-May	Albuquerque, NM	Tour of the Eclipse Aviation Assembly Plant; Press Conference	Remarks on the Congestion Plan and Gas Prices

20-May	Washington, D.C.	National Defense Transportation Association National Transportation Week Reception	Remarks on the Congestion Plan and Gas Prices
U.S. Department of Treasury - Secretary John Snow			
15-May	Washington, D.C.	Luncheon with the Virginia Business Council	Remarks on the Economy
19-May	New York, NY	Bond Market Association's Annual Meeting; Press Interviews	Remarks
19-21 May	Sharm El-Sheikh, Egypt	Broader Middle East and North Africa Initiative Conference	Meeting with Various Finance Ministers; Breakfast with Arab Business Council CEO's, and a Reception with Financial Services CEO's
U.S. Department of Veterans Affairs - Secretary Jim Nicholson			
16-May	Washington, D.C.	16th Annual Secretary's Awards for Excellence in Chaplaincy	Remarks
16-May	Washington, D.C.	The IXth Olympic Dinner Hosted by the United States Olympic Committee	Remarks
17-May	Washington, D.C.	2006 Public Policy Roundtable Series Hosted by Coach Kathy Kemper, Founder and CEO, Institute for Education	Remarks on Veterans Issues
20-May	Denver, CO	University of Denver, Sturm College of Law Spring Commencement	Commencement Address
U.S. Environmental Protection Agency - Administrator Stephen L. Johnson			
15-May	Brussels, Belgium	Background Briefing at U.S. Mission to the European Union; Meetings with Stravos Dimas, European Union Environment Commissioner, Andris Piebalgs, European Union Energy Commissioner, and Silva Rodriguez, European Union Director-General for Research; Dinner with Boyden Gray, U.S. Ambassador to the European Union, and TBD European Union Officials	Discuss Issues of Common Interest

16-May	Paris, France	Meetings with Craig Roberts Stapleton, U.S. Ambassador to the Czech Republic, The Organization for Economic Cooperation and Development (OECD) Leadership; Lunch with Ambassador Morella, U.S. Ambassador to the OECD	Discuss Issues of Common Interest
18-May	Washington, D.C.	National Advisory Council for Environmental Policy and Technology Meeting	Remarks on Science and Technology
19-May	Upland, IN	Meeting with Students in the Undergraduate and Master's Program for Environmental Science	Commencement Event
20-May	Upland, IN	Taylor University Graduation; Luncheon	Commencement Address
U.S. Trade Representative - Ambassador Robert Portman			
19-May	Chicago, IL	Chicago Council on Foreign Relations and Editorial Board for the Chicago Tribune	Remarks on Updates of the Doha Trade Agenda
U.S. Office of National Drug Control Policy - Director John Walters			
18-May	Dallas, TX	National Methamphetamine Chemical Initiative Conference; Press Conference with Mexican Attorney General, Cabeza de Vaca	Discuss Cross-Border Trafficking of Meth

OFFICE OF CABINET LIAISON

REGIONAL REPORT TO THE CABINET

FOR THE WEEK BEGINNING WITH MAY 8, 2006

PRESIDENTIAL REMARKS

President's Radio Address (May 6, 2006)

Good morning. Today I want to talk with you about the new Medicare prescription drug coverage that went into effect at the start of this year. Everyone on Medicare is eligible for this new coverage, but the enrollment deadline of May 15th is just over a week away. For those of you with Medicare who have not yet signed up, it is important for you to review your options and choose a plan. By enrolling before the deadline, you can ensure the lowest possible premiums and start saving on your prescription drug bills. Click Here for Complete Text

President Bush Delivers Commencement Address at Oklahoma State University (May 6, 2006)

Thank you all very much. President Schmidly, thank you. Members of the Oklahoma State faculty and administration; Governor; people in the Statehouse; members of the United States Congress; distinguished guests; parents, friends, family, and most important, the Class of 2006, thanks for the warm welcome to this great state, and to this fine campus. I'm honored to be here. Click Here for Complete Text

President Nominates General Michael Hayden as Director of the Central Intelligence Agency (May 8, 2006)

Good morning. Today I'm pleased to nominate General Mike Hayden as the next Director of the Central Intelligence Agency. Mike Hayden is supremely qualified for this position. I've come to know him well as our nation's first Deputy Director of National Intelligence. In that position, he's worked closely with our Director of National Intelligence, John Negroponte, to reform America's intelligence capabilities to meet the threats of a new century. Click Here for Complete Text

President Discusses Peace Agreement in Sudan (May 8, 2006)

I want to thank Secretary of State Condoleezza Rice for joining me, and I also want to thank Deputy Secretary of State Bob Zoellick. He has just briefed me on his trip to Abuja, where he has played a very important role in setting up a peace agreement between the government of Sudan and a major rebel group in the Darfur region. Congratulations on a job well done, Bob. Thank you. Last week we saw the beginnings of hope for the people of Darfur. Click Here for Complete Text

President Bush and Governor Bush Visit Fire Station in Florida (May 9, 2006)

Jeb and I just were briefed by the firefighters here about the dry conditions that are creating hazards for the people, and Kelley, I appreciate your briefing. He was in charge of putting out that fire yesterday that consumed 450 acres. They think it was caused by a spark out of one of the

utility lines. I've always been impressed by those who are willing to get out and fight the fires, and save lives and save property. I'm surrounded by people who made a career out of that. And I want to thank them for their dedication to service, I want to thank them for the briefing about the threat we find ourselves in, we've got dry and windy conditions. Click Here for Complete Text

President Bush Discusses Medicare Prescription Drug Benefit (May 9, 2006)
What I thought I would do is spend a little time talking about the new Medicare program. The reason I'm doing this, because I want people to sign up. And then I'll answer some questions if you have some. And then I'm going to go to Orlando and do the same thing tomorrow morning -- just like I did earlier in South Florida. And the reason why I'm doing this is because we have changed Medicare for the better, but sometimes change creates anxieties. In other words, people say, well, maybe I don't want to change. I kind of like it the way things are, but we have a duty to educate people and give them a chance to see what's available. And that's what I'm doing. That's what you want your President to do. Click Here for Complete Text

President Bush and Health and Human Services Secretary Leavitt Make Remarks to the Travel Pool (May 9, 2006)
I want to thank you all for joining us. I'm proud to be here with Secretary Leavitt. We're traveling the country reminding people that there's a fantastic opportunity for our seniors, and that is Medicare now offers a prescription drug benefit that will save people a lot of money. We just visited with some of our citizens inside there, and they're talking about significant savings. And that's what we want, we want our seniors to be able to have modern medicine. So far a lot of seniors have signed up. It's coming down the stretch toward the May 15th deadline; we want everybody to sign up. We want people to understand that they're going to save a lot of money when it comes to prescription drugs. Click Here for Complete Text

President Bush Meets with Victims of Identity Theft (May 10, 2006)
Identity theft is a serious problem in America. I have just listened to the horror stories from fellow citizens who have had their identities stolen. I listened to their ideas about how the federal government can help in the response in not only dealing with those who commit the crime, but helping those who have been victimized. And I want to thank you all for joining us. Click Here for Complete Text

President Bush Participates in Conversation on Medicare Prescription Drug Benefit in Florida (May 10, 2006)
I'm here to talk about Medicare. We've got an exciting program and an exciting opportunity for people to improve their lives. So this is an educational forum. This is a chance not only to speak to the folks here, but to those who may be watching on TV about a really interesting opportunity for the seniors all around our country to really improve their lives by signing up for a new opportunity in Medicare. Click Here for Complete Text

President Bush Discusses NSA Surveillance Program (May 11, 2006)
After September the 11th, I vowed to the American people that our government would do everything within the law to protect them against another terrorist attack. As part of this effort, I authorized the National Security Agency to intercept the international communications of people with known links to al Qaeda and related terrorist organizations. In other words, if al Qaeda or their associates are making calls into the United States or out of the United States, we want to know what they're saying. Click Here for Complete Text

President Bush Delivers Mississippi Gulf Coast Community College Commencement Address (May 11, 2006)
Thanks for the warm welcome. This afternoon, we celebrate commencement in a stadium that is still under repair, near streets lined with temporary housing, in a region where too many lives have been shattered, and there has never been a more hopeful day to graduate in the state of Mississippi. Click Here for Complete Text

President Bush Meets with Former Secretaries of State and Former Secretaries of Defense (May 12, 2006)
I've just completed a second meeting with former Secretaries of State and former Secretaries of Defense on Iraq. We also discussed the broader Middle East, as well. I want to thank you all very much for sharing your thoughts not only with me, but with the Vice President and Secretary Rice and Secretary Rumsfeld. It really means a lot to hear your thoughts and your concerns and your suggestions about the way forward in Iraq. We've had our disagreements in this country about whether or not we should be there in the first place. Click Here for Complete Text

Remarks by the President at Celebration of Asian Pacific American Heritage Month and Presentation of the President's Volunteer Service Awards (May 12, 2006)
Welcome to the White House. I like to call it the People's House. I'm glad you could join us today to celebrate Asian Pacific American Heritage Month. This is the month we recognize the many accomplishments of Americans who trace their origins to the Asian Pacific region, and we honor the contributions they make to our great land. Across our country, Asian Pacific Americans are making their mark in all walks of life, including business and law and politics and education, community service, the arts, and science. Click Here for Complete Text

PRESIDENTIAL STATEMENTS

President Disappointed in Senate Failure to Pass Real Medical Liability Reform (May 8, 2006)
I am disappointed that the Senate has yet again failed to pass real medical liability reform legislation. Unwilling to take on their trial lawyer supporters, the Democrats led this effort to block these much-needed reforms. Junk lawsuits are driving too many good doctors out of medicine. Women in nearly 1,500 counties are without a single OB-GYN, and frivolous and abusive lawsuits are encouraging the use of defensive medicine, which imposes substantial and unnecessary costs on all Americans. This is a national problem that deserves a national solution. I have called on Congress to pass responsible medical liability reforms, and the House of Representatives has acted. It is time for the Senate to put the needs of the American people ahead of the interests of trial lawyers and pass meaningful medical liability reform legislation.

President Urges Senate to Pass Tax Cut Legislation (May 10, 2006)
The tax cuts we passed in recent years are working to fuel America's economic expansion. Our pro-growth policies have helped the economy create more than 5.2 million jobs since August of 2003, and last year our economy grew faster than that of any other major industrialized nation. By extending key Capital Gains and Dividends tax relief, the House has taken an important step to continue to help hard-working Americans and to keep our economy strong and growing. I appreciate the House Leadership and Chairman Bill Thomas for their hard work. I urge the Senate to vote swiftly so that I can sign this bill into law and put a stop to a massive tax hike that would be disastrous for small businesses, our economy, and all working Americans.

President Applauds Senate for Passing Tax Relief Legislation (May 11, 2006)
I applaud the Senate for passing important tax relief that will help keep our economy strong and growing. This legislation prevents an enormous tax hike that the American people do not want and would not welcome. The bill will extend policies that have helped our economy flourish. We have had 18 straight quarters of growth, including 4.8 percent growth in the last quarter, and the unemployment rate is 4.7 percent. I appreciate the Senate Leadership and Chairman Grassley for their hard work on behalf of American taxpayers and small businesses, and I look forward to signing this important legislation into law.

President and Mrs. Bush Saddened by Death of Sonny Montgomery (May 12, 2006)
Laura and I and the entire Bush family are saddened by the death of a good friend and patriot, Sonny Montgomery. Sonny Montgomery served during World War II and the Korean War, and he was a tireless advocate for America's veterans throughout his three decades in the House of Representatives. He sponsored the Montgomery GI Bill, which has helped make higher education and professional training accessible to millions of our veterans. In 2005, he was awarded the Presidential Medal of Freedom, the Nation's highest civil award, in recognition of his lifetime of service to the United States. We send our condolences and prayers to the Montgomery family.

PRESIDENTIAL MEMORANDA

Memorandum for the Secretary of State, the Secretary of Defense, and the Director of the Office of Management and Budget (May 8, 2006)
Certain Programs to Build the Capacity of Foreign Military Forces and Related Reporting Requirements. Pursuant to the authority vested in me by the Constitution and laws of the United States, including section 301 of title 3, United States Code and section 1206 of the National Defense Authorization Act for Fiscal Year 2006 (Public Law 109 163), I direct the Secretary of Defense to conduct or support, within available appropriations, programs that comply with section 1206 for the following countries: Algeria, the Bahamas, Cameroon, Chad, Dominican Republic, Equatorial Guinea, Gabon, Indonesia, Jamaica, Lebanon, Morocco, Nigeria, Pakistan, Panama, Sao Tome and Principe, Senegal, Sri Lanka, Thailand, Tunisia, and Yemen. Click Here for Complete Text

Memorandum for the Secretary of State and the Secretary of Homeland Security (May 8, 2006)
Assignment of Functions Relating to Import Restrictions on Iraqi Antiquities. Pursuant to the authority vested in me by the Constitution and laws of the United States, including section 301 of title 3, United States Code, the functions of the President under section 3002 of the Emergency Protection for Iraqi Cultural Antiquities Act of 2004 (title III of Public Law 108-429) are assigned to the Secretary of State. In the performance of such functions, the Secretary of State shall consult the Secretary of Homeland Security and the heads of other departments and agencies, as appropriate. The Secretary of State is authorized and directed to publish this memorandum in the Federal Register. Click Here for Complete Text

Memorandum on Assignment of Function Concerning Assistance to Afghanistan (May 9, 2006)
Assignment of Function Concerning Assistance to Afghanistan. By the authority vested in me as President by the Constitution and laws of the United States, including section 301 of title 3, United States Code, the function of the President under the heading "Economic Support Fund" in the Foreign Operations, Export Financing, and Related Programs Appropriations Act, 2006 (Public Law 109-102) that relates to waiver of a proviso is assigned to the Secretary of State. The

Director of the Office of National Drug Control Policy and the Director of National Intelligence shall, consistent with applicable law, provide the Secretary of State with such information as may be necessary to assist the Secretary in the performance of such function. The Secretary of State is authorized and directed to publish this memorandum in the Federal Register.

Memorandum for the Director of National Intelligence (May 9, 2006)
Assignment of Function Relating to Granting of Authority for Issuance of Certain Directives. By virtue of the authority vested in me by the Constitution and laws of the United States, including section 301 of title 3, United States Code, I hereby assign to you the function of the President under section 13(b)(3)(A) of the Securities Exchange Act of 1934, as amended (15 U.S.C. 78m(b)(3)(A)). In performing such function, you should consult the heads of departments and agencies, as appropriate. You are authorized and directed to publish this memorandum in the Federal Register.

PRESIDENTIAL LETTERS

Continuation of the National Emergency Blocking Property of Certain Persons and Prohibiting the Export of Certain Goods to Syria (May 8, 2006)
On May 11, 2004, pursuant to my authority under the International Emergency Economic Powers Act (50 U.S.C. 1701- 1706) and the Syria Accountability and Lebanese Sovereignty Restoration Act of 2003 (Public Law 108-175), I issued Executive Order 13338 in which I declared a national emergency authorizing the blocking of property of certain persons and prohibiting the exportation or reexportation of certain goods to Syria. On April 25, 2006, I issued Executive Order 13399 to expand the scope of this national emergency. Click Here for Complete Text

Message to the Congress of the United States (May 8, 2006)
Section 202(d) of the National Emergencies Act (50 U.S.C. 1622(d)) provides for the automatic termination of a national emergency unless, prior to the anniversary date of its declaration, the President publishes in the Federal Register and transmits to the Congress a notice stating that the emergency is to continue in effect beyond the anniversary date. In accordance with this provision, I have sent to the Federal Register for publication the enclosed notice, stating that the national emergency declared in Executive Order 13338 of May 11, 2004, and expanded in scope in Executive Order 13399 of April 25, 2006, authorizing the blocking of property of certain persons and prohibiting the exportation and reexportation of certain goods to Syria, is to continue in effect beyond May 11, 2006. Click Here for Complete Text

PRESIDENTIAL FACT SHEETS

General Michael V. Hayden: The Right Leader for the CIA (May 8, 2006)
Key Reasons General Hayden Is The Right Pick: General Hayden Is One Of The Most Qualified Candidates Ever To Be Nominated To Head The CIA. After More Than 20 Years Of Experience In The Intelligence Business, General Hayden Has Extensive Experience As Both A Provider And Customer Of Intelligence. General Hayden Has Broad And Deep Experience In Human And Technical Intelligence. He has served as Director of the National Security Agency, Commander of the Air Force Intelligence Agency, and Director of the Joint Command and Control Warfare Center these positions required a comprehensive understanding of intelligence collection and analysis. Click Here for Complete Text

Brett M. Kavanaugh: Nominee to the U.S. Court of Appeals for the D.C. Circuit (May 8, 2006)
Throughout His Career, Brett M. Kavanaugh Has Demonstrated Legal Excellence And The Fair-Minded Temperament To Serve As A Federal Appellate Judge. Kavanaugh has an extraordinary range of experience in the public and private sectors. He has dedicated the majority of his 16 years of practice to public service as an appellate lawyer, a government lawyer, and an Assistant to the President. Brett M. Kavanaugh Is Superbly Qualified For The D.C. Circuit. Click Here for Complete Text

Darfur Agreement: A Step Toward Peace (May 8, 2006)
Last Friday, The Government Of Sudan And The Largest Darfur Rebel Group Signed An Agreement And Took A Step Toward Peace. We are still far from our ultimate goal of returning millions of displaced people to their homes so they can have a life without fear, but we can now see a way forward. The President is particularly grateful for the leadership of President Obasanjo of Nigeria and President Sassou-Nguesso of the Republic of the Congo. Click Here for Complete Text

Medicare Prescription Drug Coverage (May 9, 2006)
Today, President Bush Discussed How Signing Up For The New Medicare Prescription Drug Coverage Program Can Help Beneficiaries Save Money And Get The Drugs They Need. When President Bush came into office, Medicare was outdated and not meeting the needs of America's seniors. The Congress passed, and the President signed into law, legislation to modernize Medicare by providing preventive care, offering seniors more choices, and giving seniors better access to the prescription drugs they need. Click Here for Complete Text

General Michael V. Hayden: Extremely Well Qualified to Lead the CIA (May 10, 2006)
General Hayden Has Served At The Highest Levels Of The Intel Community. General Hayden served as Director of the National Security Agency for six years before assuming the position of Principal Deputy Director of National Intelligence. General Hayden has served in the intelligence community for more than 20 years and brings vast experience in technical and human source collection, intelligence analysis, and policy support, including overseas postings in Europe and Asia. Click Here for Complete Text

The President's Identity Theft Task Force (May 10, 2006)
Today, President Bush Signed An Executive Order Creating The Nation's First Ever "Identity Theft Task Force." This task force will marshal the resources of the Federal government to crack down on the criminals who traffic in stolen identities and protect American families from this devastating crime. The Identity Theft Task Force Is An Important Step Forward In The Fight Against Identity Theft. The President's Identity Theft Task Force Reinforces And Intensifies The Administration's Commitment To Deal With Identity Theft. This task force, chaired by the Attorney General and the FTC Chair, strengthens our efforts to protect the financial information of our citizens. Click Here for Complete Text

SETTING THE RECORD STRAIGHT

The ABA Finds Brett Kavanaugh Is "Indeed Qualified to Serve on the Federal Bench" (May 8, 2006)
"In 42 votes cast in the three ABA reviews, all 42 found Mr. Kavanaugh to be well qualified or qualified to serve on the DC Circuit. The ABA itself says that even the lowest of the three ratings is, in its words, 'a very high standard." White House Deputy Press Secretary Dana Perino, May 8, 2006. Click Here for Complete Text

USA Today's Misleading Medicare Story (May 9, 2006)
Millions Of Minorities Are Enrolling In Medicare Drug Coverage. USA Today Claims "Poor, Often Minority" Medicare Beneficiaries Are Not Enrolling In Medicare Drug Coverage. "While millions of seniors and people with disabilities are signing up and saving money, the program is being used least by those who could benefit most: poor, often minority Medicare beneficiaries" (Richard Wolf, "Those Most In Need May Miss Drug Benefit Sign-up," USA Today, 5/9/06). But By April, More Than 70 Percent Of Eligible African Americans, More Than 70 Percent Of Eligible Hispanics, And More Than 75 Percent Of Eligible Asian Americans Are Enrolled Or Have Retiree Drug Coverage. Click Here for Complete Text

The New York Times Continues to Ignore America's Economic Progress (May 10, 2006)
The New York Times Says "Fixed Costs, Like Housing, Health Care And Gasoline" Are "Rapidly Outpacing" Paychecks And Benefits. (Editorial, "Barely Staying Afloat," The New York Times, 5/10/06) But Average Hourly Earnings Have Risen 3.8 Percent Over The Past 12 Months, Their Largest Increase In Nearly Five Years. Hourly compensation rose at a 5.7 percent rate in the first quarter. Personal income rose 0.5 percent in March. Real After-Tax Income Has Risen By 13.8 Percent Since January 2001. Real after-tax income has risen by $2,398 (8.2 percent) per person since January 2001. Securities Prices Show The Market Believes That Inflation Is Expected To Remain In Check. Click Here for Complete Text

CBS News' Misleading Medicare Report (May 10, 2006)
CBS News Misleadingly Reports That Only 8 Million Seniors Have Signed Up For Medicare Prescription Drug Coverage. Jim Axelrod: "Hoping to nail down at least one clear success story for Republicans to run on this fall, Mr. Bush wants to add another million seniors to the 8 million already signed up." (CBS' "Evening News," 5/9/06) But 37 Million Seniors Have Coverage. Of the more than 42 million people eligible for Medicare, more than 31 million people with Medicare now have Part D-related prescription drug coverage and hundreds of thousands more are enrolling now. Nearly 6 million more eligible beneficiaries have an alternative source of coverage (i.e., they are covered by VA, Indian Health, or they are still working). Click Here for Complete Text

President Bush's Tax Relief Benefits All Taxpayers (May 11, 2006)
Washington Post Editorial Headline: "The Formula Hasn't Changed: A Windfall For The Rich, And A Hole In The Federal Budget." "Budgetary dishonesty, distributional unfairness, fiscal irresponsibility - by now the words are so familiar, it can be hard to appreciate how damaging this fiscal course will be. ... This Congress and administration are putting the nation deeper and deeper in debt to benefit a sliver of the population that doesn't need the help." (Editorial, "Tax Cuts, Again; The Formula Hasn't Changed: A Windfall For The Rich, And A Hole In The Federal Budget," The Washington Post, 5/11/06) But According To A News Headline In The Same Day's Washington Post: "Voting On Party Lines, Lawmakers Extend Benefits To Middle Class." Click Here for Complete Text

AP's Misleading Military Recruiting Article (May 11, 2006)
The Associated Press: "Army Guard, Reserve Fall Short Of April Recruiting Goals." (Lolita C. Baldor, "Army Guard, Reserve Fall Short Of April Recruiting Goals," The Associated Press, 5/10/06) But The Army National Guard, Air Force Reserve, And Marine Corps Reserve All Have Exceeded Or Achieved Their Year-To-Date Recruitment Goals. The Army National Guard Has Recruited 103 Percent Of Its Year-To-Date Goal. The Air Force Reserve Has Recruited 105 Percent Of Its Year-To-Date Goal. The Marine Corps Reserve Has Recruited 100 Percent Of Its

Year-To-Date Goal. (Department Of Defense, "DoD Announces Recruiting And Retention Numbers For April," Press Release, 5/10/06) Click Here for Complete Text

PRESIDENTIAL PROCLAMATIONS

Peace Officers Memorial Day and Police Week, 2006 (May 11, 2006)
Every day, our Nation's dedicated law enforcement officers put themselves at risk to keep their fellow Americans safe. As we observe Peace Officers Memorial Day and Police Week, we pay tribute to the courageous men and women who have lost their lives protecting us, and we honor all those who wear the badge and keep the peace. The law enforcement officers of today carry on the long and proud tradition of service built by their predecessors. Click Here for Complete Text

EXECUTIVE ORDERS

Strengthening Federal Efforts to Protect Against Identity Theft (May 10, 2006)
By the authority vested in me as President by the Constitution and the laws of the United States of America, in order to strengthen efforts to protect against identity theft, it is hereby ordered as follows: Section 1. Policy. It is the policy of the United States to use Federal resources effectively to deter, prevent, detect, investigate, proceed against, and prosecute unlawful use by persons of the identifying information of other persons, including through: (a) increased aggressive law enforcement actions designed to prevent, investigate, and prosecute identity theft crimes, recover the proceeds of such crimes, and ensure just and effective punishment of those who perpetrate identity theft. Click Here for Complete Text

PRESIDENTIAL ANNOUNCEMENTS

President Bush to Welcome Prime Minister John Howard of Australia to the White House (May 8, 2006)
President Bush will welcome Australian Prime Minister John Howard to the White House on May 16, 2006. President Bush looks forward to reviewing with Prime Minister Howard the strong bilateral relationship between the United States and Australia. The President will also consult with the Prime Minister on critical regional and global issues. Australia stands as one of America's closest allies and partners, and continues to work with the United States toward the common goals of promoting peace, freedom, and prosperity through fighting terrorism, stopping the proliferation of weapons of mass destruction, and promoting an open international economic order.

President Announces Governor Bush to Lead Delegation to Inauguration in Haiti (May 8, 2006)
President George W. Bush today announced the designation of a Presidential Delegation to Port-au-Prince, Haiti to attend the Inauguration of His Excellency Ren Garc a Pr val, President of the Republic of Haiti on May 14, 2006. The Honorable Jeb Bush, Governor of Florida, will lead the delegation. Members of the Presidential Delegation are: the Honorable Janet Ann Sanderson, United States Ambassador to Haiti, and the Honorable M. Rony Francois, Secretary of the Florida Department of Health.

PRESIDENTIAL PERSONNEL

This week, the President announced his intention to nominate, designate, or appoint the following individuals to serve in his Administration:

Nominate **Thomas D. Anderson**, of Vermont, to be United States Attorney for the District of Vermont for the term of four years, vice Peter W. Hall, resigned.

Nominate **Gayleatha Beatrice Brown**, of New Jersey, a Career Member of the Senior Foreign Service, Class of Counselor, to be Ambassador Extraordinary and Plenipotentiary of the United States of America to the Republic of Benin.

Nominate **Victoria Ray Carlson**, of Iowa, to be a Member of the National Council on Disability, for the remainder of three-year terms expiring September 17, 2007.

Nominate **Chad Colley**, of Florida, to be a Member of the National Council on Disability, for the remainder of three-year terms expiring September 17, 2007.

Nominate **Peter R. Coneway**, of Texas, to be Ambassador Extraordinary and Plenipotentiary of the United States of America to Switzerland, and to serve concurrently and without additional compensation as Ambassador Extraordinary and Plenipotentiary of the United States of America to the Principality of Liechtenstein.

Nominate **Neil M. Gorsuch**, of Colorado, to be United States Circuit Judge for the Tenth Circuit, vice David M. Ebel, retired.

Nominate **General Michael V. Hayden**, United States Air Force, to be Director of the Central Intelligence Agency, vice Porter J. Goss, resigned.

Nominate **Troy R. Justesen**, of Utah, to be Assistant Secretary for Vocational and Adult Education, Department of Education, vice Susan K. Sclafani.

Nominate **Lisa Mattheiss**, of Tennessee, to be a Member of the National Council on Disability, for the remainder of three-year terms expiring September 17, 2007.

Nominate **Christina B. Rocca**, of Virginia, for the rank of Ambassador during her tenure of service as U.S. Representative to the Conference on Disarmament.

Nominate **Eric Solomon**, of New Jersey, to be Assistant Secretary of the Treasury for Tax Policy.

Nominate **W. Stuart Symington, IV**, of Missouri, a Career Member of the Senior Foreign Service, Class of Counselor, to be Ambassador Extraordinary and Plenipotentiary of the United States of America to the Republic of Djibouti.

Nominate **William H. Tobey**, of Connecticut, to be Deputy Administrator for Defense Nuclear Nonproliferation, National Nuclear Security Administration, vice Paul Morgan Longsworth, resigned.

Nominate **John R. Vaughn**, of Florida, and upon confirmation designate Chairman, to be a Member of the National Council on Disability, for the remainder of three-year terms expiring September 17, 2007.

Nominate **Ellen C. Williams**, of Kentucky, to be a Governor of the Board of Governors of the United States Postal Service, for the remainder of a nine-year term expiring December 8, 2007.

Appoint **Linda Leuchter Addison**, of Texas, to be a Member of the Commission for the Preservation of America's Heritage Abroad, for the remainder of a three-year term expiring February 27, 2007.

Appoint **Martin Berson** Gold, of the District of Columbia (Recommended by the President Pro Tempore of the Senate), to be a Member of the Commission for the Preservation of America's Heritage Abroad, for the remainder of a three-year term expiring July 13, 2008.

Appoint **Ronald H. Bloom**, of California, to be a Member of the Commission for the Preservation of America's Heritage Abroad, for the remainder of a three-year term expiring February 27, 2007.

Appoint **David A. Burke**, of Connecticut, to be a Member of the Commission for the Preservation of America's Heritage Abroad, for the remainder of a thee-year term expiring February 27, 2007.

Appoint **Robert A. Gleason, Jr.**, of Pennsylvania, to be a Member of the Commission on Presidential Scholars.

Appoint **Mordechai E. Gobioff**, of New Jersey, to be a Member of the Commission for the Preservation of America's Heritage Abroad, for the remainder of a three-year term expiring February 27, 2007.

Appoint **Sean M. Healey**, of Massachusetts, to be a Member of the President's Export Council.

Appoint **Arthur E. Johnson**, of Virginia, to be a Member of the President's National Security Telecommunications Advisory Committee.

Appoint **Richard R. Kilgust**, of Texas, to be a Member of the Commission on Presidential Scholars.

Appoint **Andrew M. Klein**, of Maryland, to be a Member of the Commission for the Preservation of America's Heritage Abroad, for the remainder of a three-year term expiring February 27, 2007.

Appoint **Harley Lippman**, of New York (Recommended by the President Pro Tempore of the Senate), to be a Member of the Commission for the Preservation of America's Heritage Abroad, for the remainder of a three-year term expiring August 9, 2007.

Appoint **Walter B. McCormick, Jr.**, of Missouri, to be a Member of the President's National Security Telecommunications Advisory Committee.

Appoint **J. Bryan Pickens**, of Texas, to be a Member of the Commission on Presidential Scholars.

Appoint **Harvey W. Schiller**, of New York, to be a Member of the Commission on Presidential Scholars.

Appoint **Linda O. Shaw**, of North Carolina, to be a Member of the Commission on Presidential Scholars.

Appoint **Elizabeth May Stern**, of New York, to be a Member of the Commission for the Preservation of America's Heritage Abroad, for the remainder of a three-year term expiring February 27, 2007.

Appoint **Robert Zarnegin**, of California, to be a Member of the Commission for the Preservation of America's Heritage Abroad, for the remainder of a three-year term expiring February 27, 2007.

OFFICE OF CABINET LIAISON

REPORT TO THE CABINET

FOR THE WEEK BEGINNING WITH MAY 8, 2006

PRESIDENTIAL REMARKS

President's Radio Address (May 6, 2006)

Good morning. Today I want to talk with you about the new Medicare prescription drug coverage that went into effect at the start of this year. Everyone on Medicare is eligible for this new coverage, but the enrollment deadline of May 15th is just over a week away. For those of you with Medicare who have not yet signed up, it is important for you to review your options and choose a plan. By enrolling before the deadline, you can ensure the lowest possible premiums and start saving on your prescription drug bills. Click Here for Complete Text

President Bush Delivers Commencement Address at Oklahoma State University (May 6, 2006)

Thank you all very much. President Schmidly, thank you. Members of the Oklahoma State faculty and administration; Governor; people in the Statehouse; members of the United States Congress; distinguished guests; parents, friends, family, and most important, the Class of 2006, thanks for the warm welcome to this great state, and to this fine campus. I'm honored to be here. Click Here for Complete Text

President Nominates General Michael Hayden as Director of the Central Intelligence Agency (May 8, 2006)

Good morning. Today I'm pleased to nominate General Mike Hayden as the next Director of the Central Intelligence Agency. Mike Hayden is supremely qualified for this position. I've come to know him well as our nation's first Deputy Director of National Intelligence. In that position, he's worked closely with our Director of National Intelligence, John Negroponte, to reform America's intelligence capabilities to meet the threats of a new century. Click Here for Complete Text

President Discusses Peace Agreement in Sudan (May 8, 2006)

I want to thank Secretary of State Condoleezza Rice for joining me, and I also want to thank Deputy Secretary of State Bob Zoellick. He has just briefed me on his trip to Abuja, where he has played a very important role in setting up a peace agreement between the government of Sudan and a major rebel group in the Darfur region. Congratulations on a job well done, Bob. Thank you. Last week we saw the beginnings of hope for the people of Darfur. Click Here for Complete Text

President Bush and Governor Bush Visit Fire Station in Florida (May 9, 2006)

Jeb and I just were briefed by the firefighters here about the dry conditions that are creating hazards for the people, and Kelley, I appreciate your briefing. He was in charge of putting out that fire yesterday that consumed 450 acres. They think it was caused by a spark out of one of the

utility lines. I've always been impressed by those who are willing to get out and fight the fires, and save lives and save property. I'm surrounded by people who made a career out of that. And I want to thank them for their dedication to service, I want to thank them for the briefing about the threat we find ourselves in, we've got dry and windy conditions. Click Here for Complete Text

President Bush Discusses Medicare Prescription Drug Benefit (May 9, 2006)
What I thought I would do is spend a little time talking about the new Medicare program. The reason I'm doing this, because I want people to sign up. And then I'll answer some questions if you have some. And then I'm going to go to Orlando and do the same thing tomorrow morning -- just like I did earlier in South Florida. And the reason why I'm doing this is because we have changed Medicare for the better, but sometimes change creates anxieties. In other words, people say, well, maybe I don't want to change. I kind of like it the way things are, but we have a duty to educate people and give them a chance to see what's available. And that's what I'm doing. That's what you want your President to do. Click Here for Complete Text

President Bush and Health and Human Services Secretary Leavitt Make Remarks to the Travel Pool (May 9, 2006)
I want to thank you all for joining us. I'm proud to be here with Secretary Leavitt. We're traveling the country reminding people that there's a fantastic opportunity for our seniors, and that is Medicare now offers a prescription drug benefit that will save people a lot of money. We just visited with some of our citizens inside there, and they're talking about significant savings. And that's what we want, we want our seniors to be able to have modern medicine. So far a lot of seniors have signed up. It's coming down the stretch toward the May 15th deadline; we want everybody to sign up. We want people to understand that they're going to save a lot of money when it comes to prescription drugs. Click Here for Complete Text

President Bush Meets with Victims of Identity Theft (May 10, 2006)
Identity theft is a serious problem in America. I have just listened to the horror stories from fellow citizens who have had their identities stolen. I listened to their ideas about how the federal government can help in the response in not only dealing with those who commit the crime, but helping those who have been victimized. And I want to thank you all for joining us. Click Here for Complete Text

President Bush Participates in Conversation on Medicare Prescription Drug Benefit in Florida (May 10, 2006)
I'm here to talk about Medicare. We've got an exciting program and an exciting opportunity for people to improve their lives. So this is an educational forum. This is a chance not only to speak to the folks here, but to those who may be watching on TV about a really interesting opportunity for the seniors all around our country to really improve their lives by signing up for a new opportunity in Medicare. Click Here for Complete Text

President Bush Discusses NSA Surveillance Program (May 11, 2006)
After September the 11th, I vowed to the American people that our government would do everything within the law to protect them against another terrorist attack. As part of this effort, I authorized the National Security Agency to intercept the international communications of people with known links to al Qaeda and related terrorist organizations. In other words, if al Qaeda or their associates are making calls into the United States or out of the United States, we want to know what they're saying. Click Here for Complete Text

President Bush Delivers Mississippi Gulf Coast Community College Commencement Address (May 11, 2006)

Thanks for the warm welcome. This afternoon, we celebrate commencement in a stadium that is still under repair, near streets lined with temporary housing, in a region where too many lives have been shattered, and there has never been a more hopeful day to graduate in the state of Mississippi. Click Here for Complete Text

President Bush Meets with Former Secretaries of State and Former Secretaries of Defense (May 12, 2006)

I've just completed a second meeting with former Secretaries of State and former Secretaries of Defense on Iraq. We also discussed the broader Middle East, as well. I want to thank you all very much for sharing your thoughts not only with me, but with the Vice President and Secretary Rice and Secretary Rumsfeld. It really means a lot to hear your thoughts and your concerns and your suggestions about the way forward in Iraq. We've had our disagreements in this country about whether or not we should be there in the first place. Click Here for Complete Text

Remarks by the President at Celebration of Asian Pacific American Heritage Month and Presentation of the President's Volunteer Service Awards (May 12, 2006)

Welcome to the White House. I like to call it the People's House. I'm glad you could join us today to celebrate Asian Pacific American Heritage Month. This is the month we recognize the many accomplishments of Americans who trace their origins to the Asian Pacific region, and we honor the contributions they make to our great land. Across our country, Asian Pacific Americans are making their mark in all walks of life, including business and law and politics and education, community service, the arts, and science. Click Here for Complete Text

PRESIDENTIAL STATEMENTS

President Disappointed in Senate Failure to Pass Real Medical Liability Reform (May 8, 2006)

I am disappointed that the Senate has yet again failed to pass real medical liability reform legislation. Unwilling to take on their trial lawyer supporters, the Democrats led this effort to block these much-needed reforms. Junk lawsuits are driving too many good doctors out of medicine. Women in nearly 1,500 counties are without a single OB-GYN, and frivolous and abusive lawsuits are encouraging the use of defensive medicine, which imposes substantial and unnecessary costs on all Americans. This is a national problem that deserves a national solution. I have called on Congress to pass responsible medical liability reforms, and the House of Representatives has acted. It is time for the Senate to put the needs of the American people ahead of the interests of trial lawyers and pass meaningful medical liability reform legislation.

President Urges Senate to Pass Tax Cut Legislation (May 10, 2006)

The tax cuts we passed in recent years are working to fuel America's economic expansion. Our pro-growth policies have helped the economy create more than 5.2 million jobs since August of 2003, and last year our economy grew faster than that of any other major industrialized nation. By extending key Capital Gains and Dividends tax relief, the House has taken an important step to continue to help hard-working Americans and to keep our economy strong and growing. I appreciate the House Leadership and Chairman Bill Thomas for their hard work. I urge the Senate to vote swiftly so that I can sign this bill into law and put a stop to a massive tax hike that would be disastrous for small businesses, our economy, and all working Americans.

President Applauds Senate for Passing Tax Relief Legislation (May 11, 2006)
I applaud the Senate for passing important tax relief that will help keep our economy strong and growing. This legislation prevents an enormous tax hike that the American people do not want and would not welcome. The bill will extend policies that have helped our economy flourish. We have had 18 straight quarters of growth, including 4.8 percent growth in the last quarter, and the unemployment rate is 4.7 percent. I appreciate the Senate Leadership and Chairman Grassley for their hard work on behalf of American taxpayers and small businesses, and I look forward to signing this important legislation into law.

President and Mrs. Bush Saddened by Death of Sonny Montgomery (May 12, 2006)
Laura and I and the entire Bush family are saddened by the death of a good friend and patriot, Sonny Montgomery. Sonny Montgomery served during World War II and the Korean War, and he was a tireless advocate for America's veterans throughout his three decades in the House of Representatives. He sponsored the Montgomery GI Bill, which has helped make higher education and professional training accessible to millions of our veterans. In 2005, he was awarded the Presidential Medal of Freedom, the Nation's highest civil award, in recognition of his lifetime of service to the United States. We send our condolences and prayers to the Montgomery family.

PRESIDENTIAL MEMORANDA

Memorandum for the Secretary of State, the Secretary of Defense, and the Director of the Office of Management and Budget (May 8, 2006)
Certain Programs to Build the Capacity of Foreign Military Forces and Related Reporting Requirements. Pursuant to the authority vested in me by the Constitution and laws of the United States, including section 301 of title 3, United States Code and section 1206 of the National Defense Authorization Act for Fiscal Year 2006 (Public Law 109 163), I direct the Secretary of Defense to conduct or support, within available appropriations, programs that comply with section 1206 for the following countries: Algeria, the Bahamas, Cameroon, Chad, Dominican Republic, Equatorial Guinea, Gabon, Indonesia, Jamaica, Lebanon, Morocco, Nigeria, Pakistan, Panama, Sao Tome and Principe, Senegal, Sri Lanka, Thailand, Tunisia, and Yemen. Click Here for Complete Text

Memorandum for the Secretary of State and the Secretary of Homeland Security (May 8, 2006)
Assignment of Functions Relating to Import Restrictions on Iraqi Antiquities. Pursuant to the authority vested in me by the Constitution and laws of the United States, including section 301 of title 3, United States Code, the functions of the President under section 3002 of the Emergency Protection for Iraqi Cultural Antiquities Act of 2004 (title III of Public Law 108-429) are assigned to the Secretary of State. In the performance of such functions, the Secretary of State shall consult the Secretary of Homeland Security and the heads of other departments and agencies, as appropriate. The Secretary of State is authorized and directed to publish this memorandum in the Federal Register. Click Here for Complete Text

Memorandum on Assignment of Function Concerning Assistance to Afghanistan (May 9, 2006)
Assignment of Function Concerning Assistance to Afghanistan. By the authority vested in me as President by the Constitution and laws of the United States, including section 301 of title 3, United States Code, the function of the President under the heading "Economic Support Fund" in the Foreign Operations, Export Financing, and Related Programs Appropriations Act, 2006 (Public Law 109-102) that relates to waiver of a proviso is assigned to the Secretary of State. The

Director of the Office of National Drug Control Policy and the Director of National Intelligence shall, consistent with applicable law, provide the Secretary of State with such information as may be necessary to assist the Secretary in the performance of such function. The Secretary of State is authorized and directed to publish this memorandum in the Federal Register.

Memorandum for the Director of National Intelligence (May 9, 2006)
Assignment of Function Relating to Granting of Authority for Issuance of Certain Directives. By virtue of the authority vested in me by the Constitution and laws of the United States, including section 301 of title 3, United States Code, I hereby assign to you the function of the President under section 13(b)(3)(A) of the Securities Exchange Act of 1934, as amended (15 U.S.C. 78m(b)(3)(A)). In performing such function, you should consult the heads of departments and agencies, as appropriate. You are authorized and directed to publish this memorandum in the Federal Register.

PRESIDENTIAL LETTERS

Continuation of the National Emergency Blocking Property of Certain Persons and Prohibiting the Export of Certain Goods to Syria (May 8, 2006)
On May 11, 2004, pursuant to my authority under the International Emergency Economic Powers Act (50 U.S.C. 1701- 1706) and the Syria Accountability and Lebanese Sovereignty Restoration Act of 2003 (Public Law 108-175), I issued Executive Order 13338 in which I declared a national emergency authorizing the blocking of property of certain persons and prohibiting the exportation or reexportation of certain goods to Syria. On April 25, 2006, I issued Executive Order 13399 to expand the scope of this national emergency. Click Here for Complete Text

Message to the Congress of the United States (May 8, 2006)
Section 202(d) of the National Emergencies Act (50 U.S.C. 1622(d)) provides for the automatic termination of a national emergency unless, prior to the anniversary date of its declaration, the President publishes in the Federal Register and transmits to the Congress a notice stating that the emergency is to continue in effect beyond the anniversary date. In accordance with this provision, I have sent to the Federal Register for publication the enclosed notice, stating that the national emergency declared in Executive Order 13338 of May 11, 2004, and expanded in scope in Executive Order 13399 of April 25, 2006, authorizing the blocking of property of certain persons and prohibiting the exportation and reexportation of certain goods to Syria, is to continue in effect beyond May 11, 2006. Click Here for Complete Text

PRESIDENTIAL FACT SHEETS

General Michael V. Hayden: The Right Leader for the CIA (May 8, 2006)
Key Reasons General Hayden Is The Right Pick: General Hayden Is One Of The Most Qualified Candidates Ever To Be Nominated To Head The CIA. After More Than 20 Years Of Experience In The Intelligence Business, General Hayden Has Extensive Experience As Both A Provider And Customer Of Intelligence. General Hayden Has Broad And Deep Experience In Human And Technical Intelligence. He has served as Director of the National Security Agency, Commander of the Air Force Intelligence Agency, and Director of the Joint Command and Control Warfare Center these positions required a comprehensive understanding of intelligence collection and analysis. Click Here for Complete Text

Brett M. Kavanaugh: Nominee to the U.S. Court of Appeals for the D.C. Circuit (May 8, 2006)
Throughout His Career, Brett M. Kavanaugh Has Demonstrated Legal Excellence And The Fair-Minded Temperament To Serve As A Federal Appellate Judge. Kavanaugh has an extraordinary range of experience in the public and private sectors. He has dedicated the majority of his 16 years of practice to public service as an appellate lawyer, a government lawyer, and an Assistant to the President. Brett M. Kavanaugh Is Superbly Qualified For The D.C. Circuit. Click Here for Complete Text

Darfur Agreement: A Step Toward Peace (May 8, 2006)
Last Friday, The Government Of Sudan And The Largest Darfur Rebel Group Signed An Agreement And Took A Step Toward Peace. We are still far from our ultimate goal of returning millions of displaced people to their homes so they can have a life without fear, but we can now see a way forward. The President is particularly grateful for the leadership of President Obasanjo of Nigeria and President Sassou-Nguesso of the Republic of the Congo. Click Here for Complete Text

Medicare Prescription Drug Coverage (May 9, 2006)
Today, President Bush Discussed How Signing Up For The New Medicare Prescription Drug Coverage Program Can Help Beneficiaries Save Money And Get The Drugs They Need. When President Bush came into office, Medicare was outdated and not meeting the needs of America's seniors. The Congress passed, and the President signed into law, legislation to modernize Medicare by providing preventive care, offering seniors more choices, and giving seniors better access to the prescription drugs they need. Click Here for Complete Text

General Michael V. Hayden: Extremely Well Qualified to Lead the CIA (May 10, 2006)
General Hayden Has Served At The Highest Levels Of The Intel Community. General Hayden served as Director of the National Security Agency for six years before assuming the position of Principal Deputy Director of National Intelligence. General Hayden has served in the intelligence community for more than 20 years and brings vast experience in technical and human source collection, intelligence analysis, and policy support, including overseas postings in Europe and Asia. Click Here for Complete Text

The President's Identity Theft Task Force (May 10, 2006)
Today, President Bush Signed An Executive Order Creating The Nation's First Ever "Identity Theft Task Force." This task force will marshal the resources of the Federal government to crack down on the criminals who traffic in stolen identities and protect American families from this devastating crime. The Identity Theft Task Force Is An Important Step Forward In The Fight Against Identity Theft. The President's Identity Theft Task Force Reinforces And Intensifies The Administration's Commitment To Deal With Identity Theft. This task force, chaired by the Attorney General and the FTC Chair, strengthens our efforts to protect the financial information of our citizens. Click Here for Complete Text

SETTING THE RECORD STRAIGHT

The ABA Finds Brett Kavanaugh Is "Indeed Qualified to Serve on the Federal Bench" (May 8, 2006)
"In 42 votes cast in the three ABA reviews, all 42 found Mr. Kavanaugh to be well qualified or qualified to serve on the DC Circuit. The ABA itself says that even the lowest of the three ratings is, in its words, 'a very high standard." White House Deputy Press Secretary Dana Perino, May 8, 2006. Click Here for Complete Text

USA Today's Misleading Medicare Story (May 9, 2006)
Millions Of Minorities Are Enrolling In Medicare Drug Coverage. USA Today Claims "Poor, Often Minority" Medicare Beneficiaries Are Not Enrolling In Medicare Drug Coverage. "While millions of seniors and people with disabilities are signing up and saving money, the program is being used least by those who could benefit most: poor, often minority Medicare beneficiaries" (Richard Wolf, "Those Most In Need May Miss Drug Benefit Sign-up," USA Today, 5/9/06). But By April, More Than 70 Percent Of Eligible African Americans, More Than 70 Percent Of Eligible Hispanics, And More Than 75 Percent Of Eligible Asian Americans Are Enrolled Or Have Retiree Drug Coverage. Click Here for Complete Text

The New York Times Continues to Ignore America's Economic Progress (May 10, 2006)
The New York Times Says "Fixed Costs, Like Housing, Health Care And Gasoline" Are "Rapidly Outpacing" Paychecks And Benefits. (Editorial, "Barely Staying Afloat," The New York Times, 5/10/06) But Average Hourly Earnings Have Risen 3.8 Percent Over The Past 12 Months, Their Largest Increase In Nearly Five Years. Hourly compensation rose at a 5.7 percent rate in the first quarter. Personal income rose 0.5 percent in March. Real After-Tax Income Has Risen By 13.8 Percent Since January 2001. Real after-tax income has risen by $2,398 (8.2 percent) per person since January 2001. Securities Prices Show The Market Believes That Inflation Is Expected To Remain In Check. Click Here for Complete Text

CBS News' Misleading Medicare Report (May 10, 2006)
CBS News Misleadingly Reports That Only 8 Million Seniors Have Signed Up For Medicare Prescription Drug Coverage. Jim Axelrod: "Hoping to nail down at least one clear success story for Republicans to run on this fall, Mr. Bush wants to add another million seniors to the 8 million already signed up." (CBS' "Evening News," 5/9/06) But 37 Million Seniors Have Coverage. Of the more than 42 million people eligible for Medicare, more than 31 million people with Medicare now have Part D-related prescription drug coverage and hundreds of thousands more are enrolling now. Nearly 6 million more eligible beneficiaries have an alternative source of coverage (i.e., they are covered by VA, Indian Health, or they are still working). Click Here for Complete Text

President Bush's Tax Relief Benefits All Taxpayers (May 11, 2006)
Washington Post Editorial Headline: "The Formula Hasn't Changed: A Windfall For The Rich, And A Hole In The Federal Budget." "Budgetary dishonesty, distributional unfairness, fiscal irresponsibility - by now the words are so familiar, it can be hard to appreciate how damaging this fiscal course will be. ... This Congress and administration are putting the nation deeper and deeper in debt to benefit a sliver of the population that doesn't need the help." (Editorial, "Tax Cuts, Again; The Formula Hasn't Changed: A Windfall For The Rich, And A Hole In The Federal Budget," The Washington Post, 5/11/06) But According To A News Headline In The Same Day's Washington Post: "Voting On Party Lines, Lawmakers Extend Benefits To Middle Class." Click Here for Complete Text

AP's Misleading Military Recruiting Article (May 11, 2006)
The Associated Press: "Army Guard, Reserve Fall Short Of April Recruiting Goals." (Lolita C. Baldor, "Army Guard, Reserve Fall Short Of April Recruiting Goals," The Associated Press, 5/10/06) But The Army National Guard, Air Force Reserve, And Marine Corps Reserve All Have Exceeded Or Achieved Their Year-To-Date Recruitment Goals. The Army National Guard Has Recruited 103 Percent Of Its Year-To-Date Goal. The Air Force Reserve Has Recruited 105 Percent Of Its Year-To-Date Goal. The Marine Corps Reserve Has Recruited 100 Percent Of Its

Year-To-Date Goal. (Department Of Defense, "DoD Announces Recruiting And Retention Numbers For April," Press Release, 5/10/06) Click Here for Complete Text

PRESIDENTIAL PROCLAMATIONS

Peace Officers Memorial Day and Police Week, 2006 (May 11, 2006)
Every day, our Nation's dedicated law enforcement officers put themselves at risk to keep their fellow Americans safe. As we observe Peace Officers Memorial Day and Police Week, we pay tribute to the courageous men and women who have lost their lives protecting us, and we honor all those who wear the badge and keep the peace. The law enforcement officers of today carry on the long and proud tradition of service built by their predecessors. Click Here for Complete Text

EXECUTIVE ORDERS

Strengthening Federal Efforts to Protect Against Identity Theft (May 10, 2006)
By the authority vested in me as President by the Constitution and the laws of the United States of America, in order to strengthen efforts to protect against identity theft, it is hereby ordered as follows: Section 1. Policy. It is the policy of the United States to use Federal resources effectively to deter, prevent, detect, investigate, proceed against, and prosecute unlawful use by persons of the identifying information of other persons, including through: (a) increased aggressive law enforcement actions designed to prevent, investigate, and prosecute identity theft crimes, recover the proceeds of such crimes, and ensure just and effective punishment of those who perpetrate identity theft. Click Here for Complete Text

PRESIDENTIAL ANNOUNCEMENTS

President Bush to Welcome Prime Minister John Howard of Australia to the White House (May 8, 2006)
President Bush will welcome Australian Prime Minister John Howard to the White House on May 16, 2006. President Bush looks forward to reviewing with Prime Minister Howard the strong bilateral relationship between the United States and Australia. The President will also consult with the Prime Minister on critical regional and global issues. Australia stands as one of America's closest allies and partners, and continues to work with the United States toward the common goals of promoting peace, freedom, and prosperity through fighting terrorism, stopping the proliferation of weapons of mass destruction, and promoting an open international economic order.

President Announces Governor Bush to Lead Delegation to Inauguration in Haiti (May 8, 2006)
President George W. Bush today announced the designation of a Presidential Delegation to Port-au-Prince, Haiti to attend the Inauguration of His Excellency Ren Garc a Pr val, President of the Republic of Haiti on May 14, 2006. The Honorable Jeb Bush, Governor of Florida, will lead the delegation. Members of the Presidential Delegation are: the Honorable Janet Ann Sanderson, United States Ambassador to Haiti, and the Honorable M. Rony Francois, Secretary of the Florida Department of Health.

PRESIDENTIAL PERSONNEL

This week, the President announced his intention to nominate, designate, or appoint the following individuals to serve in his Administration:

Nominate **Thomas D. Anderson**, of Vermont, to be United States Attorney for the District of Vermont for the term of four years, vice Peter W. Hall, resigned.

Nominate **Gayleatha Beatrice Brown**, of New Jersey, a Career Member of the Senior Foreign Service, Class of Counselor, to be Ambassador Extraordinary and Plenipotentiary of the United States of America to the Republic of Benin.

Nominate **Victoria Ray Carlson**, of Iowa, to be a Member of the National Council on Disability, for the remainder of three-year terms expiring September 17, 2007.

Nominate **Chad Colley**, of Florida, to be a Member of the National Council on Disability, for the remainder of three-year terms expiring September 17, 2007.

Nominate **Peter R. Coneway**, of Texas, to be Ambassador Extraordinary and Plenipotentiary of the United States of America to Switzerland, and to serve concurrently and without additional compensation as Ambassador Extraordinary and Plenipotentiary of the United States of America to the Principality of Liechtenstein.

Nominate **Neil M. Gorsuch**, of Colorado, to be United States Circuit Judge for the Tenth Circuit, vice David M. Ebel, retired.

Nominate **General Michael V. Hayden**, United States Air Force, to be Director of the Central Intelligence Agency, vice Porter J. Goss, resigned.

Nominate **Troy R. Justesen**, of Utah, to be Assistant Secretary for Vocational and Adult Education, Department of Education, vice Susan K. Sclafani.

Nominate **Lisa Mattheiss**, of Tennessee, to be a Member of the National Council on Disability, for the remainder of three-year terms expiring September 17, 2007.

Nominate **Christina B. Rocca**, of Virginia, for the rank of Ambassador during her tenure of service as U.S. Representative to the Conference on Disarmament.

Nominate **Eric Solomon**, of New Jersey, to be Assistant Secretary of the Treasury for Tax Policy.

Nominate **W. Stuart Symington, IV**, of Missouri, a Career Member of the Senior Foreign Service, Class of Counselor, to be Ambassador Extraordinary and Plenipotentiary of the United States of America to the Republic of Djibouti.

Nominate **William H. Tobey**, of Connecticut, to be Deputy Administrator for Defense Nuclear Nonproliferation, National Nuclear Security Administration, vice Paul Morgan Longsworth, resigned.

Nominate **John R. Vaughn**, of Florida, and upon confirmation designate Chairman, to be a Member of the National Council on Disability, for the remainder of three-year terms expiring September 17, 2007.

Nominate **Ellen C. Williams**, of Kentucky, to be a Governor of the Board of Governors of the United States Postal Service, for the remainder of a nine-year term expiring December 8, 2007.

Appoint **Linda Leuchter Addison**, of Texas, to be a Member of the Commission for the Preservation of America's Heritage Abroad, for the remainder of a three-year term expiring February 27, 2007.

Appoint **Martin Berson** Gold, of the District of Columbia (Recommended by the President Pro Tempore of the Senate), to be a Member of the Commission for the Preservation of America's Heritage Abroad, for the remainder of a three-year term expiring July 13, 2008.

Appoint **Ronald H. Bloom**, of California, to be a Member of the Commission for the Preservation of America's Heritage Abroad, for the remainder of a three-year term expiring February 27, 2007.

Appoint **David A. Burke**, of Connecticut, to be a Member of the Commission for the Preservation of America's Heritage Abroad, for the remainder of a thee-year term expiring February 27, 2007.

Appoint **Robert A. Gleason, Jr.**, of Pennsylvania, to be a Member of the Commission on Presidential Scholars.

Appoint **Mordechai E. Gobioff**, of New Jersey, to be a Member of the Commission for the Preservation of America's Heritage Abroad, for the remainder of a three-year term expiring February 27, 2007.

Appoint **Sean M. Healey**, of Massachusetts, to be a Member of the President's Export Council.

Appoint **Arthur E. Johnson**, of Virginia, to be a Member of the President's National Security Telecommunications Advisory Committee.

Appoint **Richard R. Kilgust**, of Texas, to be a Member of the Commission on Presidential Scholars.

Appoint **Andrew M. Klein**, of Maryland, to be a Member of the Commission for the Preservation of America's Heritage Abroad, for the remainder of a three-year term expiring February 27, 2007.

Appoint **Harley Lippman**, of New York (Recommended by the President Pro Tempore of the Senate), to be a Member of the Commission for the Preservation of America's Heritage Abroad, for the remainder of a three-year term expiring August 9, 2007.

Appoint **Walter B. McCormick, Jr.**, of Missouri, to be a Member of the President's National Security Telecommunications Advisory Committee.

Appoint **J. Bryan Pickens**, of Texas, to be a Member of the Commission on Presidential Scholars.

Appoint **Harvey W. Schiller**, of New York, to be a Member of the Commission on Presidential Scholars.

Appoint **Linda O. Shaw**, of North Carolina, to be a Member of the Commission on Presidential Scholars.

Appoint **Elizabeth May Stern**, of New York, to be a Member of the Commission for the Preservation of America's Heritage Abroad, for the remainder of a three-year term expiring February 27, 2007.

Appoint **Robert Zarnegin**, of California, to be a Member of the Commission for the Preservation of America's Heritage Abroad, for the remainder of a three-year term expiring February 27, 2007.

OFFICE OF CABINET LIAISON

REGIONAL REPORT TO THE CABINET

FOR THE WEEK BEGINNING WITH MAY 8, 2006

PRESIDENTIAL REMARKS

President's Radio Address (May 6, 2006)

Good morning. Today I want to talk with you about the new Medicare prescription drug coverage that went into effect at the start of this year. Everyone on Medicare is eligible for this new coverage, but the enrollment deadline of May 15th is just over a week away. For those of you with Medicare who have not yet signed up, it is important for you to review your options and choose a plan. By enrolling before the deadline, you can ensure the lowest possible premiums and start saving on your prescription drug bills. Click Here for Complete Text

President Bush Delivers Commencement Address at Oklahoma State University (May 6, 2006)

Thank you all very much. President Schmidly, thank you. Members of the Oklahoma State faculty and administration; Governor; people in the Statehouse; members of the United States Congress; distinguished guests; parents, friends, family, and most important, the Class of 2006, thanks for the warm welcome to this great state, and to this fine campus. I'm honored to be here. Click Here for Complete Text

President Nominates General Michael Hayden as Director of the Central Intelligence Agency (May 8, 2006)

Good morning. Today I'm pleased to nominate General Mike Hayden as the next Director of the Central Intelligence Agency. Mike Hayden is supremely qualified for this position. I've come to know him well as our nation's first Deputy Director of National Intelligence. In that position, he's worked closely with our Director of National Intelligence, John Negroponte, to reform America's intelligence capabilities to meet the threats of a new century. Click Here for Complete Text

President Discusses Peace Agreement in Sudan (May 8, 2006)

I want to thank Secretary of State Condoleezza Rice for joining me, and I also want to thank Deputy Secretary of State Bob Zoellick. He has just briefed me on his trip to Abuja, where he has played a very important role in setting up a peace agreement between the government of Sudan and a major rebel group in the Darfur region. Congratulations on a job well done, Bob. Thank you. Last week we saw the beginnings of hope for the people of Darfur. Click Here for Complete Text

President Bush and Governor Bush Visit Fire Station in Florida (May 9, 2006)

Jeb and I just were briefed by the firefighters here about the dry conditions that are creating hazards for the people, and Kelley, I appreciate your briefing. He was in charge of putting out that fire yesterday that consumed 450 acres. They think it was caused by a spark out of one of the

utility lines. I've always been impressed by those who are willing to get out and fight the fires, and save lives and save property. I'm surrounded by people who made a career out of that. And I want to thank them for their dedication to service, I want to thank them for the briefing about the threat we find ourselves in, we've got dry and windy conditions. Click Here for Complete Text

President Bush Discusses Medicare Prescription Drug Benefit (May 9, 2006)
What I thought I would do is spend a little time talking about the new Medicare program. The reason I'm doing this, because I want people to sign up. And then I'll answer some questions if you have some. And then I'm going to go to Orlando and do the same thing tomorrow morning -- just like I did earlier in South Florida. And the reason why I'm doing this is because we have changed Medicare for the better, but sometimes change creates anxieties. In other words, people say, well, maybe I don't want to change. I kind of like it the way things are, but we have a duty to educate people and give them a chance to see what's available. And that's what I'm doing. That's what you want your President to do. Click Here for Complete Text

President Bush and Health and Human Services Secretary Leavitt Make Remarks to the Travel Pool (May 9, 2006)
I want to thank you all for joining us. I'm proud to be here with Secretary Leavitt. We're traveling the country reminding people that there's a fantastic opportunity for our seniors, and that is Medicare now offers a prescription drug benefit that will save people a lot of money. We just visited with some of our citizens inside there, and they're talking about significant savings. And that's what we want, we want our seniors to be able to have modern medicine. So far a lot of seniors have signed up. It's coming down the stretch toward the May 15th deadline; we want everybody to sign up. We want people to understand that they're going to save a lot of money when it comes to prescription drugs. Click Here for Complete Text

President Bush Meets with Victims of Identity Theft (May 10, 2006)
Identity theft is a serious problem in America. I have just listened to the horror stories from fellow citizens who have had their identities stolen. I listened to their ideas about how the federal government can help in the response in not only dealing with those who commit the crime, but helping those who have been victimized. And I want to thank you all for joining us. Click Here for Complete Text

President Bush Participates in Conversation on Medicare Prescription Drug Benefit in Florida (May 10, 2006)
I'm here to talk about Medicare. We've got an exciting program and an exciting opportunity for people to improve their lives. So this is an educational forum. This is a chance not only to speak to the folks here, but to those who may be watching on TV about a really interesting opportunity for the seniors all around our country to really improve their lives by signing up for a new opportunity in Medicare. Click Here for Complete Text

President Bush Discusses NSA Surveillance Program (May 11, 2006)
After September the 11th, I vowed to the American people that our government would do everything within the law to protect them against another terrorist attack. As part of this effort, I authorized the National Security Agency to intercept the international communications of people with known links to al Qaeda and related terrorist organizations. In other words, if al Qaeda or their associates are making calls into the United States or out of the United States, we want to know what they're saying. Click Here for Complete Text

President Bush Delivers Mississippi Gulf Coast Community College Commencement Address (May 11, 2006)
Thanks for the warm welcome. This afternoon, we celebrate commencement in a stadium that is still under repair, near streets lined with temporary housing, in a region where too many lives have been shattered, and there has never been a more hopeful day to graduate in the state of Mississippi. Click Here for Complete Text

President Bush Meets with Former Secretaries of State and Former Secretaries of Defense (May 12, 2006)
I've just completed a second meeting with former Secretaries of State and former Secretaries of Defense on Iraq. We also discussed the broader Middle East, as well. I want to thank you all very much for sharing your thoughts not only with me, but with the Vice President and Secretary Rice and Secretary Rumsfeld. It really means a lot to hear your thoughts and your concerns and your suggestions about the way forward in Iraq. We've had our disagreements in this country about whether or not we should be there in the first place. Click Here for Complete Text

Remarks by the President at Celebration of Asian Pacific American Heritage Month and Presentation of the President's Volunteer Service Awards (May 12, 2006)
Welcome to the White House. I like to call it the People's House. I'm glad you could join us today to celebrate Asian Pacific American Heritage Month. This is the month we recognize the many accomplishments of Americans who trace their origins to the Asian Pacific region, and we honor the contributions they make to our great land. Across our country, Asian Pacific Americans are making their mark in all walks of life, including business and law and politics and education, community service, the arts, and science. Click Here for Complete Text

PRESIDENTIAL STATEMENTS

President Disappointed in Senate Failure to Pass Real Medical Liability Reform (May 8, 2006)
I am disappointed that the Senate has yet again failed to pass real medical liability reform legislation. Unwilling to take on their trial lawyer supporters, the Democrats led this effort to block these much-needed reforms. Junk lawsuits are driving too many good doctors out of medicine. Women in nearly 1,500 counties are without a single OB-GYN, and frivolous and abusive lawsuits are encouraging the use of defensive medicine, which imposes substantial and unnecessary costs on all Americans. This is a national problem that deserves a national solution. I have called on Congress to pass responsible medical liability reforms, and the House of Representatives has acted. It is time for the Senate to put the needs of the American people ahead of the interests of trial lawyers and pass meaningful medical liability reform legislation.

President Urges Senate to Pass Tax Cut Legislation (May 10, 2006)
The tax cuts we passed in recent years are working to fuel America's economic expansion. Our pro-growth policies have helped the economy create more than 5.2 million jobs since August of 2003, and last year our economy grew faster than that of any other major industrialized nation. By extending key Capital Gains and Dividends tax relief, the House has taken an important step to continue to help hard-working Americans and to keep our economy strong and growing. I appreciate the House Leadership and Chairman Bill Thomas for their hard work. I urge the Senate to vote swiftly so that I can sign this bill into law and put a stop to a massive tax hike that would be disastrous for small businesses, our economy, and all working Americans.

President Applauds Senate for Passing Tax Relief Legislation (May 11, 2006)
I applaud the Senate for passing important tax relief that will help keep our economy strong and growing. This legislation prevents an enormous tax hike that the American people do not want and would not welcome. The bill will extend policies that have helped our economy flourish. We have had 18 straight quarters of growth, including 4.8 percent growth in the last quarter, and the unemployment rate is 4.7 percent. I appreciate the Senate Leadership and Chairman Grassley for their hard work on behalf of American taxpayers and small businesses, and I look forward to signing this important legislation into law.

President and Mrs. Bush Saddened by Death of Sonny Montgomery (May 12, 2006)
Laura and I and the entire Bush family are saddened by the death of a good friend and patriot, Sonny Montgomery. Sonny Montgomery served during World War II and the Korean War, and he was a tireless advocate for America's veterans throughout his three decades in the House of Representatives. He sponsored the Montgomery GI Bill, which has helped make higher education and professional training accessible to millions of our veterans. In 2005, he was awarded the Presidential Medal of Freedom, the Nation's highest civil award, in recognition of his lifetime of service to the United States. We send our condolences and prayers to the Montgomery family.

PRESIDENTIAL MEMORANDA

Memorandum for the Secretary of State, the Secretary of Defense, and the Director of the Office of Management and Budget (May 8, 2006)
Certain Programs to Build the Capacity of Foreign Military Forces and Related Reporting Requirements. Pursuant to the authority vested in me by the Constitution and laws of the United States, including section 301 of title 3, United States Code and section 1206 of the National Defense Authorization Act for Fiscal Year 2006 (Public Law 109 163), I direct the Secretary of Defense to conduct or support, within available appropriations, programs that comply with section 1206 for the following countries: Algeria, the Bahamas, Cameroon, Chad, Dominican Republic, Equatorial Guinea, Gabon, Indonesia, Jamaica, Lebanon, Morocco, Nigeria, Pakistan, Panama, Sao Tome and Principe, Senegal, Sri Lanka, Thailand, Tunisia, and Yemen. Click Here for Complete Text

Memorandum for the Secretary of State and the Secretary of Homeland Security (May 8, 2006)
Assignment of Functions Relating to Import Restrictions on Iraqi Antiquities. Pursuant to the authority vested in me by the Constitution and laws of the United States, including section 301 of title 3, United States Code, the functions of the President under section 3002 of the Emergency Protection for Iraqi Cultural Antiquities Act of 2004 (title III of Public Law 108-429) are assigned to the Secretary of State. In the performance of such functions, the Secretary of State shall consult the Secretary of Homeland Security and the heads of other departments and agencies, as appropriate. The Secretary of State is authorized and directed to publish this memorandum in the Federal Register. Click Here for Complete Text

Memorandum on Assignment of Function Concerning Assistance to Afghanistan (May 9, 2006)
Assignment of Function Concerning Assistance to Afghanistan. By the authority vested in me as President by the Constitution and laws of the United States, including section 301 of title 3, United States Code, the function of the President under the heading "Economic Support Fund" in the Foreign Operations, Export Financing, and Related Programs Appropriations Act, 2006 (Public Law 109-102) that relates to waiver of a proviso is assigned to the Secretary of State. The

Director of the Office of National Drug Control Policy and the Director of National Intelligence shall, consistent with applicable law, provide the Secretary of State with such information as may be necessary to assist the Secretary in the performance of such function. The Secretary of State is authorized and directed to publish this memorandum in the Federal Register.

Memorandum for the Director of National Intelligence (May 9, 2006)
Assignment of Function Relating to Granting of Authority for Issuance of Certain Directives. By virtue of the authority vested in me by the Constitution and laws of the United States, including section 301 of title 3, United States Code, I hereby assign to you the function of the President under section 13(b)(3)(A) of the Securities Exchange Act of 1934, as amended (15 U.S.C. 78m(b)(3)(A)). In performing such function, you should consult the heads of departments and agencies, as appropriate. You are authorized and directed to publish this memorandum in the Federal Register.

PRESIDENTIAL LETTERS

Continuation of the National Emergency Blocking Property of Certain Persons and Prohibiting the Export of Certain Goods to Syria (May 8, 2006)
On May 11, 2004, pursuant to my authority under the International Emergency Economic Powers Act (50 U.S.C. 1701- 1706) and the Syria Accountability and Lebanese Sovereignty Restoration Act of 2003 (Public Law 108-175), I issued Executive Order 13338 in which I declared a national emergency authorizing the blocking of property of certain persons and prohibiting the exportation or reexportation of certain goods to Syria. On April 25, 2006, I issued Executive Order 13399 to expand the scope of this national emergency. Click Here for Complete Text

Message to the Congress of the United States (May 8, 2006)
Section 202(d) of the National Emergencies Act (50 U.S.C. 1622(d)) provides for the automatic termination of a national emergency unless, prior to the anniversary date of its declaration, the President publishes in the Federal Register and transmits to the Congress a notice stating that the emergency is to continue in effect beyond the anniversary date. In accordance with this provision, I have sent to the Federal Register for publication the enclosed notice, stating that the national emergency declared in Executive Order 13338 of May 11, 2004, and expanded in scope in Executive Order 13399 of April 25, 2006, authorizing the blocking of property of certain persons and prohibiting the exportation and reexportation of certain goods to Syria, is to continue in effect beyond May 11, 2006. Click Here for Complete Text

PRESIDENTIAL FACT SHEETS

General Michael V. Hayden: The Right Leader for the CIA (May 8, 2006)
Key Reasons General Hayden Is The Right Pick: General Hayden Is One Of The Most Qualified Candidates Ever To Be Nominated To Head The CIA. After More Than 20 Years Of Experience In The Intelligence Business, General Hayden Has Extensive Experience As Both A Provider And Customer Of Intelligence. General Hayden Has Broad And Deep Experience In Human And Technical Intelligence. He has served as Director of the National Security Agency, Commander of the Air Force Intelligence Agency, and Director of the Joint Command and Control Warfare Center these positions required a comprehensive understanding of intelligence collection and analysis. Click Here for Complete Text

Brett M. Kavanaugh: Nominee to the U.S. Court of Appeals for the D.C. Circuit (May 8, 2006)
Throughout His Career, Brett M. Kavanaugh Has Demonstrated Legal Excellence And The Fair-Minded Temperament To Serve As A Federal Appellate Judge. Kavanaugh has an extraordinary range of experience in the public and private sectors. He has dedicated the majority of his 16 years of practice to public service as an appellate lawyer, a government lawyer, and an Assistant to the President. Brett M. Kavanaugh Is Superbly Qualified For The D.C. Circuit. Click Here for Complete Text

Darfur Agreement: A Step Toward Peace (May 8, 2006)
Last Friday, The Government Of Sudan And The Largest Darfur Rebel Group Signed An Agreement And Took A Step Toward Peace. We are still far from our ultimate goal of returning millions of displaced people to their homes so they can have a life without fear, but we can now see a way forward. The President is particularly grateful for the leadership of President Obasanjo of Nigeria and President Sassou-Nguesso of the Republic of the Congo. Click Here for Complete Text

Medicare Prescription Drug Coverage (May 9, 2006)
Today, President Bush Discussed How Signing Up For The New Medicare Prescription Drug Coverage Program Can Help Beneficiaries Save Money And Get The Drugs They Need. When President Bush came into office, Medicare was outdated and not meeting the needs of America's seniors. The Congress passed, and the President signed into law, legislation to modernize Medicare by providing preventive care, offering seniors more choices, and giving seniors better access to the prescription drugs they need. Click Here for Complete Text

General Michael V. Hayden: Extremely Well Qualified to Lead the CIA (May 10, 2006)
General Hayden Has Served At The Highest Levels Of The Intel Community. General Hayden served as Director of the National Security Agency for six years before assuming the position of Principal Deputy Director of National Intelligence. General Hayden has served in the intelligence community for more than 20 years and brings vast experience in technical and human source collection, intelligence analysis, and policy support, including overseas postings in Europe and Asia. Click Here for Complete Text

The President's Identity Theft Task Force (May 10, 2006)
Today, President Bush Signed An Executive Order Creating The Nation's First Ever "Identity Theft Task Force." This task force will marshal the resources of the Federal government to crack down on the criminals who traffic in stolen identities and protect American families from this devastating crime. The Identity Theft Task Force Is An Important Step Forward In The Fight Against Identity Theft. The President's Identity Theft Task Force Reinforces And Intensifies The Administration's Commitment To Deal With Identity Theft. This task force, chaired by the Attorney General and the FTC Chair, strengthens our efforts to protect the financial information of our citizens. Click Here for Complete Text

SETTING THE RECORD STRAIGHT

The ABA Finds Brett Kavanaugh Is "Indeed Qualified to Serve on the Federal Bench" (May 8, 2006)
"In 42 votes cast in the three ABA reviews, all 42 found Mr. Kavanaugh to be well qualified or qualified to serve on the DC Circuit. The ABA itself says that even the lowest of the three ratings is, in its words, 'a very high standard." White House Deputy Press Secretary Dana Perino, May 8, 2006. Click Here for Complete Text

USA Today's Misleading Medicare Story (May 9, 2006)
Millions Of Minorities Are Enrolling In Medicare Drug Coverage. USA Today Claims "Poor, Often Minority" Medicare Beneficiaries Are Not Enrolling In Medicare Drug Coverage. "While millions of seniors and people with disabilities are signing up and saving money, the program is being used least by those who could benefit most: poor, often minority Medicare beneficiaries" (Richard Wolf, "Those Most In Need May Miss Drug Benefit Sign-up," USA Today, 5/9/06). But By April, More Than 70 Percent Of Eligible African Americans, More Than 70 Percent Of Eligible Hispanics, And More Than 75 Percent Of Eligible Asian Americans Are Enrolled Or Have Retiree Drug Coverage. Click Here for Complete Text

The New York Times Continues to Ignore America's Economic Progress (May 10, 2006)
The New York Times Says "Fixed Costs, Like Housing, Health Care And Gasoline" Are "Rapidly Outpacing" Paychecks And Benefits. (Editorial, "Barely Staying Afloat," The New York Times, 5/10/06) But Average Hourly Earnings Have Risen 3.8 Percent Over The Past 12 Months, Their Largest Increase In Nearly Five Years. Hourly compensation rose at a 5.7 percent rate in the first quarter. Personal income rose 0.5 percent in March. Real After-Tax Income Has Risen By 13.8 Percent Since January 2001. Real after-tax income has risen by $2,398 (8.2 percent) per person since January 2001. Securities Prices Show The Market Believes That Inflation Is Expected To Remain In Check. Click Here for Complete Text

CBS News' Misleading Medicare Report (May 10, 2006)
CBS News Misleadingly Reports That Only 8 Million Seniors Have Signed Up For Medicare Prescription Drug Coverage. Jim Axelrod: "Hoping to nail down at least one clear success story for Republicans to run on this fall, Mr. Bush wants to add another million seniors to the 8 million already signed up." (CBS' "Evening News," 5/9/06) But 37 Million Seniors Have Coverage. Of the more than 42 million people eligible for Medicare, more than 31 million people with Medicare now have Part D-related prescription drug coverage and hundreds of thousands more are enrolling now. Nearly 6 million more eligible beneficiaries have an alternative source of coverage (i.e., they are covered by VA, Indian Health, or they are still working). Click Here for Complete Text

President Bush's Tax Relief Benefits All Taxpayers (May 11, 2006)
Washington Post Editorial Headline: "The Formula Hasn't Changed: A Windfall For The Rich, And A Hole In The Federal Budget." "Budgetary dishonesty, distributional unfairness, fiscal irresponsibility - by now the words are so familiar, it can be hard to appreciate how damaging this fiscal course will be. ... This Congress and administration are putting the nation deeper and deeper in debt to benefit a sliver of the population that doesn't need the help." (Editorial, "Tax Cuts, Again; The Formula Hasn't Changed: A Windfall For The Rich, And A Hole In The Federal Budget," The Washington Post, 5/11/06) But According To A News Headline In The Same Day's Washington Post: "Voting On Party Lines, Lawmakers Extend Benefits To Middle Class." Click Here for Complete Text

AP's Misleading Military Recruiting Article (May 11, 2006)
The Associated Press: "Army Guard, Reserve Fall Short Of April Recruiting Goals." (Lolita C. Baldor, "Army Guard, Reserve Fall Short Of April Recruiting Goals," The Associated Press, 5/10/06) But The Army National Guard, Air Force Reserve, And Marine Corps Reserve All Have Exceeded Or Achieved Their Year-To-Date Recruitment Goals. The Army National Guard Has Recruited 103 Percent Of Its Year-To-Date Goal. The Air Force Reserve Has Recruited 105 Percent Of Its Year-To-Date Goal. The Marine Corps Reserve Has Recruited 100 Percent Of Its

Year-To-Date Goal. (Department Of Defense, "DoD Announces Recruiting And Retention Numbers For April," Press Release, 5/10/06) Click Here for Complete Text

PRESIDENTIAL PROCLAMATIONS

Peace Officers Memorial Day and Police Week, 2006 (May 11, 2006)
Every day, our Nation's dedicated law enforcement officers put themselves at risk to keep their fellow Americans safe. As we observe Peace Officers Memorial Day and Police Week, we pay tribute to the courageous men and women who have lost their lives protecting us, and we honor all those who wear the badge and keep the peace. The law enforcement officers of today carry on the long and proud tradition of service built by their predecessors. Click Here for Complete Text

EXECUTIVE ORDERS

Strengthening Federal Efforts to Protect Against Identity Theft (May 10, 2006)
By the authority vested in me as President by the Constitution and the laws of the United States of America, in order to strengthen efforts to protect against identity theft, it is hereby ordered as follows: Section 1. Policy. It is the policy of the United States to use Federal resources effectively to deter, prevent, detect, investigate, proceed against, and prosecute unlawful use by persons of the identifying information of other persons, including through: (a) increased aggressive law enforcement actions designed to prevent, investigate, and prosecute identity theft crimes, recover the proceeds of such crimes, and ensure just and effective punishment of those who perpetrate identity theft. Click Here for Complete Text

PRESIDENTIAL ANNOUNCEMENTS

President Bush to Welcome Prime Minister John Howard of Australia to the White House (May 8, 2006)
President Bush will welcome Australian Prime Minister John Howard to the White House on May 16, 2006. President Bush looks forward to reviewing with Prime Minister Howard the strong bilateral relationship between the United States and Australia. The President will also consult with the Prime Minister on critical regional and global issues. Australia stands as one of America's closest allies and partners, and continues to work with the United States toward the common goals of promoting peace, freedom, and prosperity through fighting terrorism, stopping the proliferation of weapons of mass destruction, and promoting an open international economic order.

President Announces Governor Bush to Lead Delegation to Inauguration in Haiti (May 8, 2006)
President George W. Bush today announced the designation of a Presidential Delegation to Port-au-Prince, Haiti to attend the Inauguration of His Excellency Ren Garc a Pr val, President of the Republic of Haiti on May 14, 2006. The Honorable Jeb Bush, Governor of Florida, will lead the delegation. Members of the Presidential Delegation are: the Honorable Janet Ann Sanderson, United States Ambassador to Haiti, and the Honorable M. Rony Francois, Secretary of the Florida Department of Health.

PRESIDENTIAL PERSONNEL

This week, the President announced his intention to nominate, designate, or appoint the following individuals to serve in his Administration:

Nominate **Thomas D. Anderson**, of Vermont, to be United States Attorney for the District of Vermont for the term of four years, vice Peter W. Hall, resigned.

Nominate **Gayleatha Beatrice Brown**, of New Jersey, a Career Member of the Senior Foreign Service, Class of Counselor, to be Ambassador Extraordinary and Plenipotentiary of the United States of America to the Republic of Benin.

Nominate **Victoria Ray Carlson**, of Iowa, to be a Member of the National Council on Disability, for the remainder of three-year terms expiring September 17, 2007.

Nominate **Chad Colley**, of Florida, to be a Member of the National Council on Disability, for the remainder of three-year terms expiring September 17, 2007.

Nominate **Peter R. Coneway**, of Texas, to be Ambassador Extraordinary and Plenipotentiary of the United States of America to Switzerland, and to serve concurrently and without additional compensation as Ambassador Extraordinary and Plenipotentiary of the United States of America to the Principality of Liechtenstein.

Nominate **Neil M. Gorsuch**, of Colorado, to be United States Circuit Judge for the Tenth Circuit, vice David M. Ebel, retired.

Nominate **General Michael V. Hayden**, United States Air Force, to be Director of the Central Intelligence Agency, vice Porter J. Goss, resigned.

Nominate **Troy R. Justesen**, of Utah, to be Assistant Secretary for Vocational and Adult Education, Department of Education, vice Susan K. Sclafani.

Nominate **Lisa Mattheiss**, of Tennessee, to be a Member of the National Council on Disability, for the remainder of three-year terms expiring September 17, 2007.

Nominate **Christina B. Rocca**, of Virginia, for the rank of Ambassador during her tenure of service as U.S. Representative to the Conference on Disarmament.

Nominate **Eric Solomon**, of New Jersey, to be Assistant Secretary of the Treasury for Tax Policy.

Nominate **W. Stuart Symington, IV**, of Missouri, a Career Member of the Senior Foreign Service, Class of Counselor, to be Ambassador Extraordinary and Plenipotentiary of the United States of America to the Republic of Djibouti.

Nominate **William H. Tobey**, of Connecticut, to be Deputy Administrator for Defense Nuclear Nonproliferation, National Nuclear Security Administration, vice Paul Morgan Longsworth, resigned.

Nominate **John R. Vaughn**, of Florida, and upon confirmation designate Chairman, to be a Member of the National Council on Disability, for the remainder of three-year terms expiring September 17, 2007.

Nominate **Ellen C. Williams**, of Kentucky, to be a Governor of the Board of Governors of the United States Postal Service, for the remainder of a nine-year term expiring December 8, 2007.

Appoint **Linda Leuchter Addison**, of Texas, to be a Member of the Commission for the Preservation of America's Heritage Abroad, for the remainder of a three-year term expiring February 27, 2007.

Appoint **Martin Berson** Gold, of the District of Columbia (Recommended by the President Pro Tempore of the Senate), to be a Member of the Commission for the Preservation of America's Heritage Abroad, for the remainder of a three-year term expiring July 13, 2008.

Appoint **Ronald H. Bloom**, of California, to be a Member of the Commission for the Preservation of America's Heritage Abroad, for the remainder of a three-year term expiring February 27, 2007.

Appoint **David A. Burke**, of Connecticut, to be a Member of the Commission for the Preservation of America's Heritage Abroad, for the remainder of a thee-year term expiring February 27, 2007.

Appoint **Robert A. Gleason, Jr.**, of Pennsylvania, to be a Member of the Commission on Presidential Scholars.

Appoint **Mordechai E. Gobioff**, of New Jersey, to be a Member of the Commission for the Preservation of America's Heritage Abroad, for the remainder of a three-year term expiring February 27, 2007.

Appoint **Sean M. Healey**, of Massachusetts, to be a Member of the President's Export Council.

Appoint **Arthur E. Johnson**, of Virginia, to be a Member of the President's National Security Telecommunications Advisory Committee.

Appoint **Richard R. Kilgust**, of Texas, to be a Member of the Commission on Presidential Scholars.

Appoint **Andrew M. Klein**, of Maryland, to be a Member of the Commission for the Preservation of America's Heritage Abroad, for the remainder of a three-year term expiring February 27, 2007.

Appoint **Harley Lippman**, of New York (Recommended by the President Pro Tempore of the Senate), to be a Member of the Commission for the Preservation of America's Heritage Abroad, for the remainder of a three-year term expiring August 9, 2007.

Appoint **Walter B. McCormick, Jr.**, of Missouri, to be a Member of the President's National Security Telecommunications Advisory Committee.

Appoint **J. Bryan Pickens**, of Texas, to be a Member of the Commission on Presidential Scholars.

Appoint **Harvey W. Schiller**, of New York, to be a Member of the Commission on Presidential Scholars.

Appoint **Linda O. Shaw**, of North Carolina, to be a Member of the Commission on Presidential Scholars.

Appoint **Elizabeth May Stern**, of New York, to be a Member of the Commission for the Preservation of America's Heritage Abroad, for the remainder of a three-year term expiring February 27, 2007.

Appoint **Robert Zarnegin**, of California, to be a Member of the Commission for the Preservation of America's Heritage Abroad, for the remainder of a three-year term expiring February 27, 2007.

OFFICE OF CABINET LIAISON

REPORT TO THE CABINET

FOR THE WEEK BEGINNING WITH MAY 8, 2006

PRESIDENTIAL REMARKS

President's Radio Address (May 6, 2006)

Good morning. Today I want to talk with you about the new Medicare prescription drug coverage that went into effect at the start of this year. Everyone on Medicare is eligible for this new coverage, but the enrollment deadline of May 15th is just over a week away. For those of you with Medicare who have not yet signed up, it is important for you to review your options and choose a plan. By enrolling before the deadline, you can ensure the lowest possible premiums and start saving on your prescription drug bills. Click Here for Complete Text

President Bush Delivers Commencement Address at Oklahoma State University (May 6, 2006)

Thank you all very much. President Schmidly, thank you. Members of the Oklahoma State faculty and administration; Governor; people in the Statehouse; members of the United States Congress; distinguished guests; parents, friends, family, and most important, the Class of 2006, thanks for the warm welcome to this great state, and to this fine campus. I'm honored to be here. Click Here for Complete Text

President Nominates General Michael Hayden as Director of the Central Intelligence Agency (May 8, 2006)

Good morning. Today I'm pleased to nominate General Mike Hayden as the next Director of the Central Intelligence Agency. Mike Hayden is supremely qualified for this position. I've come to know him well as our nation's first Deputy Director of National Intelligence. In that position, he's worked closely with our Director of National Intelligence, John Negroponte, to reform America's intelligence capabilities to meet the threats of a new century. Click Here for Complete Text

President Discusses Peace Agreement in Sudan (May 8, 2006)

I want to thank Secretary of State Condoleezza Rice for joining me, and I also want to thank Deputy Secretary of State Bob Zoellick. He has just briefed me on his trip to Abuja, where he has played a very important role in setting up a peace agreement between the government of Sudan and a major rebel group in the Darfur region. Congratulations on a job well done, Bob. Thank you. Last week we saw the beginnings of hope for the people of Darfur. Click Here for Complete Text

President Bush and Governor Bush Visit Fire Station in Florida (May 9, 2006)

Jeb and I just were briefed by the firefighters here about the dry conditions that are creating hazards for the people, and Kelley, I appreciate your briefing. He was in charge of putting out that fire yesterday that consumed 450 acres. They think it was caused by a spark out of one of the

utility lines. I've always been impressed by those who are willing to get out and fight the fires, and save lives and save property. I'm surrounded by people who made a career out of that. And I want to thank them for their dedication to service, I want to thank them for the briefing about the threat we find ourselves in, we've got dry and windy conditions. Click Here for Complete Text

President Bush Discusses Medicare Prescription Drug Benefit (May 9, 2006)
What I thought I would do is spend a little time talking about the new Medicare program. The reason I'm doing this, because I want people to sign up. And then I'll answer some questions if you have some. And then I'm going to go to Orlando and do the same thing tomorrow morning -- just like I did earlier in South Florida. And the reason why I'm doing this is because we have changed Medicare for the better, but sometimes change creates anxieties. In other words, people say, well, maybe I don't want to change. I kind of like it the way things are, but we have a duty to educate people and give them a chance to see what's available. And that's what I'm doing. That's what you want your President to do. Click Here for Complete Text

President Bush and Health and Human Services Secretary Leavitt Make Remarks to the Travel Pool (May 9, 2006)
I want to thank you all for joining us. I'm proud to be here with Secretary Leavitt. We're traveling the country reminding people that there's a fantastic opportunity for our seniors, and that is Medicare now offers a prescription drug benefit that will save people a lot of money. We just visited with some of our citizens inside there, and they're talking about significant savings. And that's what we want, we want our seniors to be able to have modern medicine. So far a lot of seniors have signed up. It's coming down the stretch toward the May 15th deadline; we want everybody to sign up. We want people to understand that they're going to save a lot of money when it comes to prescription drugs. Click Here for Complete Text

President Bush Meets with Victims of Identity Theft (May 10, 2006)
Identity theft is a serious problem in America. I have just listened to the horror stories from fellow citizens who have had their identities stolen. I listened to their ideas about how the federal government can help in the response in not only dealing with those who commit the crime, but helping those who have been victimized. And I want to thank you all for joining us. Click Here for Complete Text

President Bush Participates in Conversation on Medicare Prescription Drug Benefit in Florida (May 10, 2006)
I'm here to talk about Medicare. We've got an exciting program and an exciting opportunity for people to improve their lives. So this is an educational forum. This is a chance not only to speak to the folks here, but to those who may be watching on TV about a really interesting opportunity for the seniors all around our country to really improve their lives by signing up for a new opportunity in Medicare. Click Here for Complete Text

President Bush Discusses NSA Surveillance Program (May 11, 2006)
After September the 11th, I vowed to the American people that our government would do everything within the law to protect them against another terrorist attack. As part of this effort, I authorized the National Security Agency to intercept the international communications of people with known links to al Qaeda and related terrorist organizations. In other words, if al Qaeda or their associates are making calls into the United States or out of the United States, we want to know what they're saying. Click Here for Complete Text

President Bush Delivers Mississippi Gulf Coast Community College Commencement Address (May 11, 2006)
Thanks for the warm welcome. This afternoon, we celebrate commencement in a stadium that is still under repair, near streets lined with temporary housing, in a region where too many lives have been shattered, and there has never been a more hopeful day to graduate in the state of Mississippi. Click Here for Complete Text

President Bush Meets with Former Secretaries of State and Former Secretaries of Defense (May 12, 2006)
I've just completed a second meeting with former Secretaries of State and former Secretaries of Defense on Iraq. We also discussed the broader Middle East, as well. I want to thank you all very much for sharing your thoughts not only with me, but with the Vice President and Secretary Rice and Secretary Rumsfeld. It really means a lot to hear your thoughts and your concerns and your suggestions about the way forward in Iraq. We've had our disagreements in this country about whether or not we should be there in the first place. Click Here for Complete Text

Remarks by the President at Celebration of Asian Pacific American Heritage Month and Presentation of the President's Volunteer Service Awards (May 12, 2006)
Welcome to the White House. I like to call it the People's House. I'm glad you could join us today to celebrate Asian Pacific American Heritage Month. This is the month we recognize the many accomplishments of Americans who trace their origins to the Asian Pacific region, and we honor the contributions they make to our great land. Across our country, Asian Pacific Americans are making their mark in all walks of life, including business and law and politics and education, community service, the arts, and science. Click Here for Complete Text

PRESIDENTIAL STATEMENTS

President Disappointed in Senate Failure to Pass Real Medical Liability Reform (May 8, 2006)
I am disappointed that the Senate has yet again failed to pass real medical liability reform legislation. Unwilling to take on their trial lawyer supporters, the Democrats led this effort to block these much-needed reforms. Junk lawsuits are driving too many good doctors out of medicine. Women in nearly 1,500 counties are without a single OB-GYN, and frivolous and abusive lawsuits are encouraging the use of defensive medicine, which imposes substantial and unnecessary costs on all Americans. This is a national problem that deserves a national solution. I have called on Congress to pass responsible medical liability reforms, and the House of Representatives has acted. It is time for the Senate to put the needs of the American people ahead of the interests of trial lawyers and pass meaningful medical liability reform legislation.

President Urges Senate to Pass Tax Cut Legislation (May 10, 2006)
The tax cuts we passed in recent years are working to fuel America's economic expansion. Our pro-growth policies have helped the economy create more than 5.2 million jobs since August of 2003, and last year our economy grew faster than that of any other major industrialized nation. By extending key Capital Gains and Dividends tax relief, the House has taken an important step to continue to help hard-working Americans and to keep our economy strong and growing. I appreciate the House Leadership and Chairman Bill Thomas for their hard work. I urge the Senate to vote swiftly so that I can sign this bill into law and put a stop to a massive tax hike that would be disastrous for small businesses, our economy, and all working Americans.

President Applauds Senate for Passing Tax Relief Legislation (May 11, 2006)
I applaud the Senate for passing important tax relief that will help keep our economy strong and growing. This legislation prevents an enormous tax hike that the American people do not want and would not welcome. The bill will extend policies that have helped our economy flourish. We have had 18 straight quarters of growth, including 4.8 percent growth in the last quarter, and the unemployment rate is 4.7 percent. I appreciate the Senate Leadership and Chairman Grassley for their hard work on behalf of American taxpayers and small businesses, and I look forward to signing this important legislation into law.

President and Mrs. Bush Saddened by Death of Sonny Montgomery (May 12, 2006)
Laura and I and the entire Bush family are saddened by the death of a good friend and patriot, Sonny Montgomery. Sonny Montgomery served during World War II and the Korean War, and he was a tireless advocate for America's veterans throughout his three decades in the House of Representatives. He sponsored the Montgomery GI Bill, which has helped make higher education and professional training accessible to millions of our veterans. In 2005, he was awarded the Presidential Medal of Freedom, the Nation's highest civil award, in recognition of his lifetime of service to the United States. We send our condolences and prayers to the Montgomery family.

PRESIDENTIAL MEMORANDA

Memorandum for the Secretary of State, the Secretary of Defense, and the Director of the Office of Management and Budget (May 8, 2006)
Certain Programs to Build the Capacity of Foreign Military Forces and Related Reporting Requirements. Pursuant to the authority vested in me by the Constitution and laws of the United States, including section 301 of title 3, United States Code and section 1206 of the National Defense Authorization Act for Fiscal Year 2006 (Public Law 109 163), I direct the Secretary of Defense to conduct or support, within available appropriations, programs that comply with section 1206 for the following countries: Algeria, the Bahamas, Cameroon, Chad, Dominican Republic, Equatorial Guinea, Gabon, Indonesia, Jamaica, Lebanon, Morocco, Nigeria, Pakistan, Panama, Sao Tome and Principe, Senegal, Sri Lanka, Thailand, Tunisia, and Yemen. Click Here for Complete Text

Memorandum for the Secretary of State and the Secretary of Homeland Security (May 8, 2006)
Assignment of Functions Relating to Import Restrictions on Iraqi Antiquities. Pursuant to the authority vested in me by the Constitution and laws of the United States, including section 301 of title 3, United States Code, the functions of the President under section 3002 of the Emergency Protection for Iraqi Cultural Antiquities Act of 2004 (title III of Public Law 108-429) are assigned to the Secretary of State. In the performance of such functions, the Secretary of State shall consult the Secretary of Homeland Security and the heads of other departments and agencies, as appropriate. The Secretary of State is authorized and directed to publish this memorandum in the Federal Register. Click Here for Complete Text

Memorandum on Assignment of Function Concerning Assistance to Afghanistan (May 9, 2006)
Assignment of Function Concerning Assistance to Afghanistan. By the authority vested in me as President by the Constitution and laws of the United States, including section 301 of title 3, United States Code, the function of the President under the heading "Economic Support Fund" in the Foreign Operations, Export Financing, and Related Programs Appropriations Act, 2006 (Public Law 109-102) that relates to waiver of a proviso is assigned to the Secretary of State. The

Director of the Office of National Drug Control Policy and the Director of National Intelligence shall, consistent with applicable law, provide the Secretary of State with such information as may be necessary to assist the Secretary in the performance of such function. The Secretary of State is authorized and directed to publish this memorandum in the Federal Register.

Memorandum for the Director of National Intelligence (May 9, 2006)
Assignment of Function Relating to Granting of Authority for Issuance of Certain Directives. By virtue of the authority vested in me by the Constitution and laws of the United States, including section 301 of title 3, United States Code, I hereby assign to you the function of the President under section 13(b)(3)(A) of the Securities Exchange Act of 1934, as amended (15 U.S.C. 78m(b)(3)(A)). In performing such function, you should consult the heads of departments and agencies, as appropriate. You are authorized and directed to publish this memorandum in the Federal Register.

PRESIDENTIAL LETTERS

Continuation of the National Emergency Blocking Property of Certain Persons and Prohibiting the Export of Certain Goods to Syria (May 8, 2006)
On May 11, 2004, pursuant to my authority under the International Emergency Economic Powers Act (50 U.S.C. 1701- 1706) and the Syria Accountability and Lebanese Sovereignty Restoration Act of 2003 (Public Law 108-175), I issued Executive Order 13338 in which I declared a national emergency authorizing the blocking of property of certain persons and prohibiting the exportation or reexportation of certain goods to Syria. On April 25, 2006, I issued Executive Order 13399 to expand the scope of this national emergency. Click Here for Complete Text

Message to the Congress of the United States (May 8, 2006)
Section 202(d) of the National Emergencies Act (50 U.S.C. 1622(d)) provides for the automatic termination of a national emergency unless, prior to the anniversary date of its declaration, the President publishes in the Federal Register and transmits to the Congress a notice stating that the emergency is to continue in effect beyond the anniversary date. In accordance with this provision, I have sent to the Federal Register for publication the enclosed notice, stating that the national emergency declared in Executive Order 13338 of May 11, 2004, and expanded in scope in Executive Order 13399 of April 25, 2006, authorizing the blocking of property of certain persons and prohibiting the exportation and reexportation of certain goods to Syria, is to continue in effect beyond May 11, 2006. Click Here for Complete Text

PRESIDENTIAL FACT SHEETS

General Michael V. Hayden: The Right Leader for the CIA (May 8, 2006)
Key Reasons General Hayden Is The Right Pick: General Hayden Is One Of The Most Qualified Candidates Ever To Be Nominated To Head The CIA. After More Than 20 Years Of Experience In The Intelligence Business, General Hayden Has Extensive Experience As Both A Provider And Customer Of Intelligence. General Hayden Has Broad And Deep Experience In Human And Technical Intelligence. He has served as Director of the National Security Agency, Commander of the Air Force Intelligence Agency, and Director of the Joint Command and Control Warfare Center these positions required a comprehensive understanding of intelligence collection and analysis. Click Here for Complete Text

Brett M. Kavanaugh: Nominee to the U.S. Court of Appeals for the D.C. Circuit (May 8, 2006)
Throughout His Career, Brett M. Kavanaugh Has Demonstrated Legal Excellence And The Fair-Minded Temperament To Serve As A Federal Appellate Judge. Kavanaugh has an extraordinary range of experience in the public and private sectors. He has dedicated the majority of his 16 years of practice to public service as an appellate lawyer, a government lawyer, and an Assistant to the President. Brett M. Kavanaugh Is Superbly Qualified For The D.C. Circuit. Click Here for Complete Text

Darfur Agreement: A Step Toward Peace (May 8, 2006)
Last Friday, The Government Of Sudan And The Largest Darfur Rebel Group Signed An Agreement And Took A Step Toward Peace. We are still far from our ultimate goal of returning millions of displaced people to their homes so they can have a life without fear, but we can now see a way forward. The President is particularly grateful for the leadership of President Obasanjo of Nigeria and President Sassou-Nguesso of the Republic of the Congo. Click Here for Complete Text

Medicare Prescription Drug Coverage (May 9, 2006)
Today, President Bush Discussed How Signing Up For The New Medicare Prescription Drug Coverage Program Can Help Beneficiaries Save Money And Get The Drugs They Need. When President Bush came into office, Medicare was outdated and not meeting the needs of America's seniors. The Congress passed, and the President signed into law, legislation to modernize Medicare by providing preventive care, offering seniors more choices, and giving seniors better access to the prescription drugs they need. Click Here for Complete Text

General Michael V. Hayden: Extremely Well Qualified to Lead the CIA (May 10, 2006)
General Hayden Has Served At The Highest Levels Of The Intel Community. General Hayden served as Director of the National Security Agency for six years before assuming the position of Principal Deputy Director of National Intelligence. General Hayden has served in the intelligence community for more than 20 years and brings vast experience in technical and human source collection, intelligence analysis, and policy support, including overseas postings in Europe and Asia. Click Here for Complete Text

The President's Identity Theft Task Force (May 10, 2006)
Today, President Bush Signed An Executive Order Creating The Nation's First Ever "Identity Theft Task Force." This task force will marshal the resources of the Federal government to crack down on the criminals who traffic in stolen identities and protect American families from this devastating crime. The Identity Theft Task Force Is An Important Step Forward In The Fight Against Identity Theft. The President's Identity Theft Task Force Reinforces And Intensifies The Administration's Commitment To Deal With Identity Theft. This task force, chaired by the Attorney General and the FTC Chair, strengthens our efforts to protect the financial information of our citizens. Click Here for Complete Text

SETTING THE RECORD STRAIGHT

The ABA Finds Brett Kavanaugh Is "Indeed Qualified to Serve on the Federal Bench" (May 8, 2006)
"In 42 votes cast in the three ABA reviews, all 42 found Mr. Kavanaugh to be well qualified or qualified to serve on the DC Circuit. The ABA itself says that even the lowest of the three ratings is, in its words, 'a very high standard." White House Deputy Press Secretary Dana Perino, May 8, 2006. Click Here for Complete Text

USA Today's Misleading Medicare Story (May 9, 2006)
Millions Of Minorities Are Enrolling In Medicare Drug Coverage. USA Today Claims "Poor, Often Minority" Medicare Beneficiaries Are Not Enrolling In Medicare Drug Coverage. "While millions of seniors and people with disabilities are signing up and saving money, the program is being used least by those who could benefit most: poor, often minority Medicare beneficiaries" (Richard Wolf, "Those Most In Need May Miss Drug Benefit Sign-up," USA Today, 5/9/06). But By April, More Than 70 Percent Of Eligible African Americans, More Than 70 Percent Of Eligible Hispanics, And More Than 75 Percent Of Eligible Asian Americans Are Enrolled Or Have Retiree Drug Coverage. Click Here for Complete Text

The New York Times Continues to Ignore America's Economic Progress (May 10, 2006)
The New York Times Says "Fixed Costs, Like Housing, Health Care And Gasoline" Are "Rapidly Outpacing" Paychecks And Benefits. (Editorial, "Barely Staying Afloat," The New York Times, 5/10/06) But Average Hourly Earnings Have Risen 3.8 Percent Over The Past 12 Months, Their Largest Increase In Nearly Five Years. Hourly compensation rose at a 5.7 percent rate in the first quarter. Personal income rose 0.5 percent in March. Real After-Tax Income Has Risen By 13.8 Percent Since January 2001. Real after-tax income has risen by $2,398 (8.2 percent) per person since January 2001. Securities Prices Show The Market Believes That Inflation Is Expected To Remain In Check. Click Here for Complete Text

CBS News' Misleading Medicare Report (May 10, 2006)
CBS News Misleadingly Reports That Only 8 Million Seniors Have Signed Up For Medicare Prescription Drug Coverage. Jim Axelrod: "Hoping to nail down at least one clear success story for Republicans to run on this fall, Mr. Bush wants to add another million seniors to the 8 million already signed up." (CBS' "Evening News," 5/9/06) But 37 Million Seniors Have Coverage. Of the more than 42 million people eligible for Medicare, more than 31 million people with Medicare now have Part D-related prescription drug coverage and hundreds of thousands more are enrolling now. Nearly 6 million more eligible beneficiaries have an alternative source of coverage (i.e., they are covered by VA, Indian Health, or they are still working). Click Here for Complete Text

President Bush's Tax Relief Benefits All Taxpayers (May 11, 2006)
Washington Post Editorial Headline: "The Formula Hasn't Changed: A Windfall For The Rich, And A Hole In The Federal Budget." "Budgetary dishonesty, distributional unfairness, fiscal irresponsibility - by now the words are so familiar, it can be hard to appreciate how damaging this fiscal course will be. ... This Congress and administration are putting the nation deeper and deeper in debt to benefit a sliver of the population that doesn't need the help." (Editorial, "Tax Cuts, Again; The Formula Hasn't Changed: A Windfall For The Rich, And A Hole In The Federal Budget," The Washington Post, 5/11/06) But According To A News Headline In The Same Day's Washington Post: "Voting On Party Lines, Lawmakers Extend Benefits To Middle Class." Click Here for Complete Text

AP's Misleading Military Recruiting Article (May 11, 2006)
The Associated Press: "Army Guard, Reserve Fall Short Of April Recruiting Goals." (Lolita C. Baldor, "Army Guard, Reserve Fall Short Of April Recruiting Goals," The Associated Press, 5/10/06) But The Army National Guard, Air Force Reserve, And Marine Corps Reserve All Have Exceeded Or Achieved Their Year-To-Date Recruitment Goals. The Army National Guard Has Recruited 103 Percent Of Its Year-To-Date Goal. The Air Force Reserve Has Recruited 105 Percent Of Its Year-To-Date Goal. The Marine Corps Reserve Has Recruited 100 Percent Of Its

Year-To-Date Goal. (Department Of Defense, "DoD Announces Recruiting And Retention Numbers For April," Press Release, 5/10/06) Click Here for Complete Text

PRESIDENTIAL PROCLAMATIONS

Peace Officers Memorial Day and Police Week, 2006 (May 11, 2006)
Every day, our Nation's dedicated law enforcement officers put themselves at risk to keep their fellow Americans safe. As we observe Peace Officers Memorial Day and Police Week, we pay tribute to the courageous men and women who have lost their lives protecting us, and we honor all those who wear the badge and keep the peace. The law enforcement officers of today carry on the long and proud tradition of service built by their predecessors. Click Here for Complete Text

EXECUTIVE ORDERS

Strengthening Federal Efforts to Protect Against Identity Theft (May 10, 2006)
By the authority vested in me as President by the Constitution and the laws of the United States of America, in order to strengthen efforts to protect against identity theft, it is hereby ordered as follows: Section 1. Policy. It is the policy of the United States to use Federal resources effectively to deter, prevent, detect, investigate, proceed against, and prosecute unlawful use by persons of the identifying information of other persons, including through: (a) increased aggressive law enforcement actions designed to prevent, investigate, and prosecute identity theft crimes, recover the proceeds of such crimes, and ensure just and effective punishment of those who perpetrate identity theft. Click Here for Complete Text

PRESIDENTIAL ANNOUNCEMENTS

President Bush to Welcome Prime Minister John Howard of Australia to the White House (May 8, 2006)
President Bush will welcome Australian Prime Minister John Howard to the White House on May 16, 2006. President Bush looks forward to reviewing with Prime Minister Howard the strong bilateral relationship between the United States and Australia. The President will also consult with the Prime Minister on critical regional and global issues. Australia stands as one of America's closest allies and partners, and continues to work with the United States toward the common goals of promoting peace, freedom, and prosperity through fighting terrorism, stopping the proliferation of weapons of mass destruction, and promoting an open international economic order.

President Announces Governor Bush to Lead Delegation to Inauguration in Haiti (May 8, 2006)
President George W. Bush today announced the designation of a Presidential Delegation to Port-au-Prince, Haiti to attend the Inauguration of His Excellency Ren Garc a Pr val, President of the Republic of Haiti on May 14, 2006. The Honorable Jeb Bush, Governor of Florida, will lead the delegation. Members of the Presidential Delegation are: the Honorable Janet Ann Sanderson, United States Ambassador to Haiti, and the Honorable M. Rony Francois, Secretary of the Florida Department of Health.

PRESIDENTIAL PERSONNEL

This week, the President announced his intention to nominate, designate, or appoint the following individuals to serve in his Administration:

Nominate **Thomas D. Anderson**, of Vermont, to be United States Attorney for the District of Vermont for the term of four years, vice Peter W. Hall, resigned.

Nominate **Gayleatha Beatrice Brown**, of New Jersey, a Career Member of the Senior Foreign Service, Class of Counselor, to be Ambassador Extraordinary and Plenipotentiary of the United States of America to the Republic of Benin.

Nominate **Victoria Ray Carlson**, of Iowa, to be a Member of the National Council on Disability, for the remainder of three-year terms expiring September 17, 2007.

Nominate **Chad Colley**, of Florida, to be a Member of the National Council on Disability, for the remainder of three-year terms expiring September 17, 2007.

Nominate **Peter R. Coneway**, of Texas, to be Ambassador Extraordinary and Plenipotentiary of the United States of America to Switzerland, and to serve concurrently and without additional compensation as Ambassador Extraordinary and Plenipotentiary of the United States of America to the Principality of Liechtenstein.

Nominate **Neil M. Gorsuch**, of Colorado, to be United States Circuit Judge for the Tenth Circuit, vice David M. Ebel, retired.

Nominate **General Michael V. Hayden**, United States Air Force, to be Director of the Central Intelligence Agency, vice Porter J. Goss, resigned.

Nominate **Troy R. Justesen**, of Utah, to be Assistant Secretary for Vocational and Adult Education, Department of Education, vice Susan K. Sclafani.

Nominate **Lisa Mattheiss**, of Tennessee, to be a Member of the National Council on Disability, for the remainder of three-year terms expiring September 17, 2007.

Nominate **Christina B. Rocca**, of Virginia, for the rank of Ambassador during her tenure of service as U.S. Representative to the Conference on Disarmament.

Nominate **Eric Solomon**, of New Jersey, to be Assistant Secretary of the Treasury for Tax Policy.

Nominate **W. Stuart Symington, IV**, of Missouri, a Career Member of the Senior Foreign Service, Class of Counselor, to be Ambassador Extraordinary and Plenipotentiary of the United States of America to the Republic of Djibouti.

Nominate **William H. Tobey**, of Connecticut, to be Deputy Administrator for Defense Nuclear Nonproliferation, National Nuclear Security Administration, vice Paul Morgan Longsworth, resigned.

Nominate **John R. Vaughn**, of Florida, and upon confirmation designate Chairman, to be a Member of the National Council on Disability, for the remainder of three-year terms expiring September 17, 2007.

Nominate **Ellen C. Williams**, of Kentucky, to be a Governor of the Board of Governors of the United States Postal Service, for the remainder of a nine-year term expiring December 8, 2007.

Appoint **Linda Leuchter Addison**, of Texas, to be a Member of the Commission for the Preservation of America's Heritage Abroad, for the remainder of a three-year term expiring February 27, 2007.

Appoint **Martin Berson** Gold, of the District of Columbia (Recommended by the President Pro Tempore of the Senate), to be a Member of the Commission for the Preservation of America's Heritage Abroad, for the remainder of a three-year term expiring July 13, 2008.

Appoint **Ronald H. Bloom**, of California, to be a Member of the Commission for the Preservation of America's Heritage Abroad, for the remainder of a three-year term expiring February 27, 2007.

Appoint **David A. Burke**, of Connecticut, to be a Member of the Commission for the Preservation of America's Heritage Abroad, for the remainder of a thee-year term expiring February 27, 2007.

Appoint **Robert A. Gleason, Jr.**, of Pennsylvania, to be a Member of the Commission on Presidential Scholars.

Appoint **Mordechai E. Gobioff**, of New Jersey, to be a Member of the Commission for the Preservation of America's Heritage Abroad, for the remainder of a three-year term expiring February 27, 2007.

Appoint **Sean M. Healey**, of Massachusetts, to be a Member of the President's Export Council.

Appoint **Arthur E. Johnson**, of Virginia, to be a Member of the President's National Security Telecommunications Advisory Committee.

Appoint **Richard R. Kilgust**, of Texas, to be a Member of the Commission on Presidential Scholars.

Appoint **Andrew M. Klein**, of Maryland, to be a Member of the Commission for the Preservation of America's Heritage Abroad, for the remainder of a three-year term expiring February 27, 2007.

Appoint **Harley Lippman**, of New York (Recommended by the President Pro Tempore of the Senate), to be a Member of the Commission for the Preservation of America's Heritage Abroad, for the remainder of a three-year term expiring August 9, 2007.

Appoint **Walter B. McCormick, Jr.**, of Missouri, to be a Member of the President's National Security Telecommunications Advisory Committee.

Appoint **J. Bryan Pickens**, of Texas, to be a Member of the Commission on Presidential Scholars.

Appoint **Harvey W. Schiller**, of New York, to be a Member of the Commission on Presidential Scholars.

Appoint **Linda O. Shaw**, of North Carolina, to be a Member of the Commission on Presidential Scholars.

Appoint **Elizabeth May Stern**, of New York, to be a Member of the Commission for the Preservation of America's Heritage Abroad, for the remainder of a three-year term expiring February 27, 2007.

Appoint **Robert Zarnegin**, of California, to be a Member of the Commission for the Preservation of America's Heritage Abroad, for the remainder of a three-year term expiring February 27, 2007.

CABINET HIGHLIGHTS

Date	Location	Audience/Event	Topic/Activity
U.S. Department of Commerce - Secretary Carlos Gutierrez			
15-May	Philadelphia, PA	Naturalization Ceremony; Political Event with Representative Curt Weldon (R-PA); Participate in a Small Business Tour and Roundtable	Remarks on Immigration; Remarks on the Economy and Jobs; Tour and Roundtable
17-May	Washington, D.C.	Team 100 Breakfast	Remarks on the Economy and the President's Initiatives
18-May	Washington, D.C.	Sperling Breakfast	Remarks on the Economy and the President's Initiatives
19-May	Washington, D.C.	Georgetown University McDonough School of Business MBA Awards and Diploma Ceremony	Remarks on the Economy
U.S. Department of Education - Secretary Margaret Spellings			
15-May	Washington, D.C.	First National Summit on the Advancement of Girls in Math and Science	Host the Summit and Remarks
17-May	Rockville, MD	Montgomery College Graduation Ceremony	Commencement Address
19-21 May	Islamabad, Pakistan	U.S./Pakistan Dialogue on Education	Follow-Up on the President's Trip and Announcement of Key Areas of Cooperation Between the U.S. and Pakistan Including Education
U.S. Department of Energy - Secretary Samuel W. Bodman			
17-May	Washington, D.C.	Republican National Committee Advisory Board & President's Club Luncheon	Remarks
19-May	Port Arthur, TX	Visit Motiva Refinery; Media Availability	Highlight Refinery Expansion Plans and the President's Four Point Plan

19-May	El Paso, TX	Meeting with El Paso del Norde (Group of Business Leaders that Focus on Business Development and Infrastructure on the Border)	Remarks on the President's Security and Prosperity Partnership, Advanced Energy Initiative, and Other Regional Issues
19-May	Amarillo, TX	Visit the DOE Pantex Facility; Meeting with the Amarillo Chamber of Commerce and Business Leaders	Visit and Conduct and All Hands Meeting; Remarks on the Advanced Energy Initiative and the American Competitiveness Initiative
20-May	Houston, TX	South Texas College of Law	Commencement Address to Promote the American Competitiveness Initiative and Discuss the Merits of Public Service in a Legal Career
U.S. Department of Health and Human Services - Secretary Michael O. Leavitt			
18-May	Washington, D.C.	Tribal Summit on Pandemic Response and Emergency Planning	Remarks on Pandemic Influenza Preparedness and Federal Efforts to Prepare for a Pandemic
19-23 May	Geneva, Switzerland	World Health Assembly Meeting	Meetings with Various Ministers of Health on Bilateral Issues of Mutual Significance and Host a Reception for Heads of Delegations
U.S. Department of Homeland Security - Secretary Michael Chertoff			
16-May	Raleigh, NC	Meeting and Press Availability with Governor Michael Easley (R)	Discuss Hurricane Preparedness with the Governor; Press Conference
16-May	Atlanta, GA	Meeting and Press Availability with Governor Sonny Perdue (R)	Discuss Hurricane Preparedness with the Governor; Press Conference
17-May	New London, CT	2006 U.S. Coast Guard Graduation	Commencement Address on the Importance of the Coast Guard to DHS and their Heroic Efforts During Hurricane Katrina
U.S. Department of Justice - Attorney General Alberto Gonzales			
17-May	Beltsville, MD	Meeting with the FBI Innocent Images Unit	Meeting; Receive Demonstration of the Unit

17-May	Washington, DC	Project Safe Childhood Press Conference	Remarks; Question and Answer Session; and the Project Safe Childhood Roll Out
18-May	Dallas, TX	National Methamphetamine & Chemicals Initiative Strategy Conference with Daniel Cabeza de Vaca, Mexican Attorney General; WW Samuell High School Visit; Roundtable ; Meeting with Dallas Area DOJ Staff	Remarks; Question and Answer Session; Roundtable Discussion
19-May	Houston, TX	The Houston Forum; Houston Chronicle Editorial Board	Remarks on Homeland Security, the Patriot Act, and Judicial Confirmations; Questions and Answers; Issues Discussion
20-May	Houston, TX	Leadership Houston's 25th Anniversary Gala	Receive the "Distinguished Leadership Award" and Deliver Remarks
U.S. Department of Labor - Secretary Elaine Chao			
21-May	Milwaukee, WI	Marquette University Commencement	Commencement Address to Focus on the President's Successful Economic Policies
U.S. Department of Transportation - Secretary Norman Y. Mineta			
16-May	Washington, D.C.	Asian Pacific American Institute for Congressional Studies (APAICS) 12th Annual Gala Dinner	Remarks Honoring the APAICS Lifetime Achievement Award to Senator Daniel Inouye (D-HI)
16-May	Washington, D.C.	National Retail Federation's Washington Leadership Conference	Remarks to Roll Out the Department's Congestion Mitigation Plans
17-May	Atlanta, GA	Home Depot Tour and Press Conference on Congestion	Remarks on the Congestion Plan and Gas Prices
17-May	Lexington, KY	Amazon.com Tour; Press Conference	Remarks on the Congestion Plan and Gas Prices
18-May	Washington, D.C.	Wilson Bridge Dedication Ceremony	Remarks on the Dedication of the New Wilson Bridge
19-May	Salt Lake City, UT	Tour of the Overstock.com Facility; News Conference	Remarks on the Congestion Plan and Gas Prices
19-May	Albuquerque, NM	Tour of the Eclipse Aviation Assembly Plant; Press Conference	Remarks on the Congestion Plan and Gas Prices

20-May	Washington, D.C.	National Defense Transportation Association National Transportation Week Reception	Remarks on the Congestion Plan and Gas Prices
U.S. Department of Treasury - Secretary John Snow			
15-May	Washington, D.C.	Luncheon with the Virginia Business Council	Remarks on the Economy
19-May	New York, NY	Bond Market Association's Annual Meeting; Press Interviews	Remarks
19-21 May	Sharm El-Sheikh, Egypt	Broader Middle East and North Africa Initiative Conference	Meeting with Various Finance Ministers; Breakfast with Arab Business Council CEO's, and a Reception with Financial Services CEO's
U.S. Department of Veterans Affairs - Secretary Jim Nicholson			
16-May	Washington, D.C.	16th Annual Secretary's Awards for Excellence in Chaplaincy	Remarks
16-May	Washington, D.C.	The IXth Olympic Dinner Hosted by the United States Olympic Committee	Remarks
17-May	Washington, D.C.	2006 Public Policy Roundtable Series Hosted by Coach Kathy Kemper, Founder and CEO, Institute for Education	Remarks on Veterans Issues
20-May	Denver, CO	University of Denver, Sturm College of Law Spring Commencement	Commencement Address
U.S. Environmental Protection Agency - Administrator Stephen L. Johnson			
15-May	Brussels, Belgium	Background Briefing at U.S. Mission to the European Union; Meetings with Stravos Dimas, European Union Environment Commissioner, Andris Piebalgs, European Union Energy Commissioner, and Silva Rodriguez, European Union Director-General for Research; Dinner with Boyden Gray, U.S. Ambassador to the European Union, and TBD European Union Officials	Discuss Issues of Common Interest

16-May	Paris, France	Meetings with Craig Roberts Stapleton, U.S. Ambassador to the Czech Republic, The Organization for Economic Cooperation and Development (OECD) Leadership; Lunch with Ambassador Morella, U.S. Ambassador to the OECD	Discuss Issues of Common Interest
18-May	Washington, D.C.	National Advisory Council for Environmental Policy and Technology Meeting	Remarks on Science and Technology
19-May	Upland, IN	Meeting with Students in the Undergraduate and Master's Program for Environmental Science	Commencement Event
20-May	Upland, IN	Taylor University Graduation; Luncheon	Commencement Address
U.S. Trade Representative - Ambassador Robert Portman			
19-May	Chicago, IL	Chicago Council on Foreign Relations and Editorial Board for the Chicago Tribune	Remarks on Updates of the Doha Trade Agenda
U.S. Office of National Drug Control Policy - Director John Walters			
18-May	Dallas, TX	National Methamphetamine Chemical Initiative Conference; Press Conference with Mexican Attorney General, Cabeza de Vaca	Discuss Cross-Border Trafficking of Meth

OFFICE OF CABINET LIAISON

REGIONAL REPORT TO THE CABINET

FOR THE WEEK BEGINNING WITH MAY 8, 2006

PRESIDENTIAL REMARKS

President's Radio Address (May 6, 2006)

Good morning. Today I want to talk with you about the new Medicare prescription drug coverage that went into effect at the start of this year. Everyone on Medicare is eligible for this new coverage, but the enrollment deadline of May 15th is just over a week away. For those of you with Medicare who have not yet signed up, it is important for you to review your options and choose a plan. By enrolling before the deadline, you can ensure the lowest possible premiums and start saving on your prescription drug bills. Click Here for Complete Text

President Bush Delivers Commencement Address at Oklahoma State University (May 6, 2006)

Thank you all very much. President Schmidly, thank you. Members of the Oklahoma State faculty and administration; Governor; people in the Statehouse; members of the United States Congress; distinguished guests; parents, friends, family, and most important, the Class of 2006, thanks for the warm welcome to this great state, and to this fine campus. I'm honored to be here. Click Here for Complete Text

President Nominates General Michael Hayden as Director of the Central Intelligence Agency (May 8, 2006)

Good morning. Today I'm pleased to nominate General Mike Hayden as the next Director of the Central Intelligence Agency. Mike Hayden is supremely qualified for this position. I've come to know him well as our nation's first Deputy Director of National Intelligence. In that position, he's worked closely with our Director of National Intelligence, John Negroponte, to reform America's intelligence capabilities to meet the threats of a new century. Click Here for Complete Text

President Discusses Peace Agreement in Sudan (May 8, 2006)

I want to thank Secretary of State Condoleezza Rice for joining me, and I also want to thank Deputy Secretary of State Bob Zoellick. He has just briefed me on his trip to Abuja, where he has played a very important role in setting up a peace agreement between the government of Sudan and a major rebel group in the Darfur region. Congratulations on a job well done, Bob. Thank you. Last week we saw the beginnings of hope for the people of Darfur. Click Here for Complete Text

President Bush and Governor Bush Visit Fire Station in Florida (May 9, 2006)

Jeb and I just were briefed by the firefighters here about the dry conditions that are creating hazards for the people, and Kelley, I appreciate your briefing. He was in charge of putting out that fire yesterday that consumed 450 acres. They think it was caused by a spark out of one of the

utility lines. I've always been impressed by those who are willing to get out and fight the fires, and save lives and save property. I'm surrounded by people who made a career out of that. And I want to thank them for their dedication to service, I want to thank them for the briefing about the threat we find ourselves in, we've got dry and windy conditions. Click Here for Complete Text

President Bush Discusses Medicare Prescription Drug Benefit (May 9, 2006)
What I thought I would do is spend a little time talking about the new Medicare program. The reason I'm doing this, because I want people to sign up. And then I'll answer some questions if you have some. And then I'm going to go to Orlando and do the same thing tomorrow morning -- just like I did earlier in South Florida. And the reason why I'm doing this is because we have changed Medicare for the better, but sometimes change creates anxieties. In other words, people say, well, maybe I don't want to change. I kind of like it the way things are, but we have a duty to educate people and give them a chance to see what's available. And that's what I'm doing. That's what you want your President to do. Click Here for Complete Text

President Bush and Health and Human Services Secretary Leavitt Make Remarks to the Travel Pool (May 9, 2006)
I want to thank you all for joining us. I'm proud to be here with Secretary Leavitt. We're traveling the country reminding people that there's a fantastic opportunity for our seniors, and that is Medicare now offers a prescription drug benefit that will save people a lot of money. We just visited with some of our citizens inside there, and they're talking about significant savings. And that's what we want, we want our seniors to be able to have modern medicine. So far a lot of seniors have signed up. It's coming down the stretch toward the May 15th deadline; we want everybody to sign up. We want people to understand that they're going to save a lot of money when it comes to prescription drugs. Click Here for Complete Text

President Bush Meets with Victims of Identity Theft (May 10, 2006)
Identity theft is a serious problem in America. I have just listened to the horror stories from fellow citizens who have had their identities stolen. I listened to their ideas about how the federal government can help in the response in not only dealing with those who commit the crime, but helping those who have been victimized. And I want to thank you all for joining us. Click Here for Complete Text

President Bush Participates in Conversation on Medicare Prescription Drug Benefit in Florida (May 10, 2006)
I'm here to talk about Medicare. We've got an exciting program and an exciting opportunity for people to improve their lives. So this is an educational forum. This is a chance not only to speak to the folks here, but to those who may be watching on TV about a really interesting opportunity for the seniors all around our country to really improve their lives by signing up for a new opportunity in Medicare. Click Here for Complete Text

President Bush Discusses NSA Surveillance Program (May 11, 2006)
After September the 11th, I vowed to the American people that our government would do everything within the law to protect them against another terrorist attack. As part of this effort, I authorized the National Security Agency to intercept the international communications of people with known links to al Qaeda and related terrorist organizations. In other words, if al Qaeda or their associates are making calls into the United States or out of the United States, we want to know what they're saying. Click Here for Complete Text

President Bush Delivers Mississippi Gulf Coast Community College Commencement Address (May 11, 2006)

Thanks for the warm welcome. This afternoon, we celebrate commencement in a stadium that is still under repair, near streets lined with temporary housing, in a region where too many lives have been shattered, and there has never been a more hopeful day to graduate in the state of Mississippi. Click Here for Complete Text

President Bush Meets with Former Secretaries of State and Former Secretaries of Defense (May 12, 2006)

I've just completed a second meeting with former Secretaries of State and former Secretaries of Defense on Iraq. We also discussed the broader Middle East, as well. I want to thank you all very much for sharing your thoughts not only with me, but with the Vice President and Secretary Rice and Secretary Rumsfeld. It really means a lot to hear your thoughts and your concerns and your suggestions about the way forward in Iraq. We've had our disagreements in this country about whether or not we should be there in the first place. Click Here for Complete Text

Remarks by the President at Celebration of Asian Pacific American Heritage Month and Presentation of the President's Volunteer Service Awards (May 12, 2006)

Welcome to the White House. I like to call it the People's House. I'm glad you could join us today to celebrate Asian Pacific American Heritage Month. This is the month we recognize the many accomplishments of Americans who trace their origins to the Asian Pacific region, and we honor the contributions they make to our great land. Across our country, Asian Pacific Americans are making their mark in all walks of life, including business and law and politics and education, community service, the arts, and science. Click Here for Complete Text

PRESIDENTIAL STATEMENTS

President Disappointed in Senate Failure to Pass Real Medical Liability Reform (May 8, 2006)

I am disappointed that the Senate has yet again failed to pass real medical liability reform legislation. Unwilling to take on their trial lawyer supporters, the Democrats led this effort to block these much-needed reforms. Junk lawsuits are driving too many good doctors out of medicine. Women in nearly 1,500 counties are without a single OB-GYN, and frivolous and abusive lawsuits are encouraging the use of defensive medicine, which imposes substantial and unnecessary costs on all Americans. This is a national problem that deserves a national solution. I have called on Congress to pass responsible medical liability reforms, and the House of Representatives has acted. It is time for the Senate to put the needs of the American people ahead of the interests of trial lawyers and pass meaningful medical liability reform legislation.

President Urges Senate to Pass Tax Cut Legislation (May 10, 2006)

The tax cuts we passed in recent years are working to fuel America's economic expansion. Our pro-growth policies have helped the economy create more than 5.2 million jobs since August of 2003, and last year our economy grew faster than that of any other major industrialized nation. By extending key Capital Gains and Dividends tax relief, the House has taken an important step to continue to help hard-working Americans and to keep our economy strong and growing. I appreciate the House Leadership and Chairman Bill Thomas for their hard work. I urge the Senate to vote swiftly so that I can sign this bill into law and put a stop to a massive tax hike that would be disastrous for small businesses, our economy, and all working Americans.

President Applauds Senate for Passing Tax Relief Legislation (May 11, 2006)
I applaud the Senate for passing important tax relief that will help keep our economy strong and growing. This legislation prevents an enormous tax hike that the American people do not want and would not welcome. The bill will extend policies that have helped our economy flourish. We have had 18 straight quarters of growth, including 4.8 percent growth in the last quarter, and the unemployment rate is 4.7 percent. I appreciate the Senate Leadership and Chairman Grassley for their hard work on behalf of American taxpayers and small businesses, and I look forward to signing this important legislation into law.

President and Mrs. Bush Saddened by Death of Sonny Montgomery (May 12, 2006)
Laura and I and the entire Bush family are saddened by the death of a good friend and patriot, Sonny Montgomery. Sonny Montgomery served during World War II and the Korean War, and he was a tireless advocate for America's veterans throughout his three decades in the House of Representatives. He sponsored the Montgomery GI Bill, which has helped make higher education and professional training accessible to millions of our veterans. In 2005, he was awarded the Presidential Medal of Freedom, the Nation's highest civil award, in recognition of his lifetime of service to the United States. We send our condolences and prayers to the Montgomery family.

PRESIDENTIAL MEMORANDA

Memorandum for the Secretary of State, the Secretary of Defense, and the Director of the Office of Management and Budget (May 8, 2006)
Certain Programs to Build the Capacity of Foreign Military Forces and Related Reporting Requirements. Pursuant to the authority vested in me by the Constitution and laws of the United States, including section 301 of title 3, United States Code and section 1206 of the National Defense Authorization Act for Fiscal Year 2006 (Public Law 109 163), I direct the Secretary of Defense to conduct or support, within available appropriations, programs that comply with section 1206 for the following countries: Algeria, the Bahamas, Cameroon, Chad, Dominican Republic, Equatorial Guinea, Gabon, Indonesia, Jamaica, Lebanon, Morocco, Nigeria, Pakistan, Panama, Sao Tome and Principe, Senegal, Sri Lanka, Thailand, Tunisia, and Yemen. Click Here for Complete Text

Memorandum for the Secretary of State and the Secretary of Homeland Security (May 8, 2006)
Assignment of Functions Relating to Import Restrictions on Iraqi Antiquities. Pursuant to the authority vested in me by the Constitution and laws of the United States, including section 301 of title 3, United States Code, the functions of the President under section 3002 of the Emergency Protection for Iraqi Cultural Antiquities Act of 2004 (title III of Public Law 108-429) are assigned to the Secretary of State. In the performance of such functions, the Secretary of State shall consult the Secretary of Homeland Security and the heads of other departments and agencies, as appropriate. The Secretary of State is authorized and directed to publish this memorandum in the Federal Register. Click Here for Complete Text

Memorandum on Assignment of Function Concerning Assistance to Afghanistan (May 9, 2006)
Assignment of Function Concerning Assistance to Afghanistan. By the authority vested in me as President by the Constitution and laws of the United States, including section 301 of title 3, United States Code, the function of the President under the heading "Economic Support Fund" in the Foreign Operations, Export Financing, and Related Programs Appropriations Act, 2006 (Public Law 109-102) that relates to waiver of a proviso is assigned to the Secretary of State. The

Director of the Office of National Drug Control Policy and the Director of National Intelligence shall, consistent with applicable law, provide the Secretary of State with such information as may be necessary to assist the Secretary in the performance of such function. The Secretary of State is authorized and directed to publish this memorandum in the Federal Register.

Memorandum for the Director of National Intelligence (May 9, 2006)
Assignment of Function Relating to Granting of Authority for Issuance of Certain Directives. By virtue of the authority vested in me by the Constitution and laws of the United States, including section 301 of title 3, United States Code, I hereby assign to you the function of the President under section 13(b)(3)(A) of the Securities Exchange Act of 1934, as amended (15 U.S.C. 78m(b)(3)(A)). In performing such function, you should consult the heads of departments and agencies, as appropriate. You are authorized and directed to publish this memorandum in the Federal Register.

PRESIDENTIAL LETTERS

Continuation of the National Emergency Blocking Property of Certain Persons and Prohibiting the Export of Certain Goods to Syria (May 8, 2006)
On May 11, 2004, pursuant to my authority under the International Emergency Economic Powers Act (50 U.S.C. 1701- 1706) and the Syria Accountability and Lebanese Sovereignty Restoration Act of 2003 (Public Law 108-175), I issued Executive Order 13338 in which I declared a national emergency authorizing the blocking of property of certain persons and prohibiting the exportation or reexportation of certain goods to Syria. On April 25, 2006, I issued Executive Order 13399 to expand the scope of this national emergency. Click Here for Complete Text

Message to the Congress of the United States (May 8, 2006)
Section 202(d) of the National Emergencies Act (50 U.S.C. 1622(d)) provides for the automatic termination of a national emergency unless, prior to the anniversary date of its declaration, the President publishes in the Federal Register and transmits to the Congress a notice stating that the emergency is to continue in effect beyond the anniversary date. In accordance with this provision, I have sent to the Federal Register for publication the enclosed notice, stating that the national emergency declared in Executive Order 13338 of May 11, 2004, and expanded in scope in Executive Order 13399 of April 25, 2006, authorizing the blocking of property of certain persons and prohibiting the exportation and reexportation of certain goods to Syria, is to continue in effect beyond May 11, 2006. Click Here for Complete Text

PRESIDENTIAL FACT SHEETS

General Michael V. Hayden: The Right Leader for the CIA (May 8, 2006)
Key Reasons General Hayden Is The Right Pick: General Hayden Is One Of The Most Qualified Candidates Ever To Be Nominated To Head The CIA. After More Than 20 Years Of Experience In The Intelligence Business, General Hayden Has Extensive Experience As Both A Provider And Customer Of Intelligence. General Hayden Has Broad And Deep Experience In Human And Technical Intelligence. He has served as Director of the National Security Agency, Commander of the Air Force Intelligence Agency, and Director of the Joint Command and Control Warfare Center these positions required a comprehensive understanding of intelligence collection and analysis. Click Here for Complete Text

Brett M. Kavanaugh: Nominee to the U.S. Court of Appeals for the D.C. Circuit (May 8, 2006)
Throughout His Career, Brett M. Kavanaugh Has Demonstrated Legal Excellence And The Fair-Minded Temperament To Serve As A Federal Appellate Judge. Kavanaugh has an extraordinary range of experience in the public and private sectors. He has dedicated the majority of his 16 years of practice to public service as an appellate lawyer, a government lawyer, and an Assistant to the President. Brett M. Kavanaugh Is Superbly Qualified For The D.C. Circuit. Click Here for Complete Text

Darfur Agreement: A Step Toward Peace (May 8, 2006)
Last Friday, The Government Of Sudan And The Largest Darfur Rebel Group Signed An Agreement And Took A Step Toward Peace. We are still far from our ultimate goal of returning millions of displaced people to their homes so they can have a life without fear, but we can now see a way forward. The President is particularly grateful for the leadership of President Obasanjo of Nigeria and President Sassou-Nguesso of the Republic of the Congo. Click Here for Complete Text

Medicare Prescription Drug Coverage (May 9, 2006)
Today, President Bush Discussed How Signing Up For The New Medicare Prescription Drug Coverage Program Can Help Beneficiaries Save Money And Get The Drugs They Need. When President Bush came into office, Medicare was outdated and not meeting the needs of America's seniors. The Congress passed, and the President signed into law, legislation to modernize Medicare by providing preventive care, offering seniors more choices, and giving seniors better access to the prescription drugs they need. Click Here for Complete Text

General Michael V. Hayden: Extremely Well Qualified to Lead the CIA (May 10, 2006)
General Hayden Has Served At The Highest Levels Of The Intel Community. General Hayden served as Director of the National Security Agency for six years before assuming the position of Principal Deputy Director of National Intelligence. General Hayden has served in the intelligence community for more than 20 years and brings vast experience in technical and human source collection, intelligence analysis, and policy support, including overseas postings in Europe and Asia. Click Here for Complete Text

The President's Identity Theft Task Force (May 10, 2006)
Today, President Bush Signed An Executive Order Creating The Nation's First Ever "Identity Theft Task Force." This task force will marshal the resources of the Federal government to crack down on the criminals who traffic in stolen identities and protect American families from this devastating crime. The Identity Theft Task Force Is An Important Step Forward In The Fight Against Identity Theft. The President's Identity Theft Task Force Reinforces And Intensifies The Administration's Commitment To Deal With Identity Theft. This task force, chaired by the Attorney General and the FTC Chair, strengthens our efforts to protect the financial information of our citizens. Click Here for Complete Text

SETTING THE RECORD STRAIGHT

The ABA Finds Brett Kavanaugh Is "Indeed Qualified to Serve on the Federal Bench" (May 8, 2006)
"In 42 votes cast in the three ABA reviews, all 42 found Mr. Kavanaugh to be well qualified or qualified to serve on the DC Circuit. The ABA itself says that even the lowest of the three ratings is, in its words, 'a very high standard." White House Deputy Press Secretary Dana Perino, May 8, 2006. Click Here for Complete Text

USA Today's Misleading Medicare Story (May 9, 2006)
Millions Of Minorities Are Enrolling In Medicare Drug Coverage. USA Today Claims "Poor, Often Minority" Medicare Beneficiaries Are Not Enrolling In Medicare Drug Coverage. "While millions of seniors and people with disabilities are signing up and saving money, the program is being used least by those who could benefit most: poor, often minority Medicare beneficiaries" (Richard Wolf, "Those Most In Need May Miss Drug Benefit Sign-up," USA Today, 5/9/06). But By April, More Than 70 Percent Of Eligible African Americans, More Than 70 Percent Of Eligible Hispanics, And More Than 75 Percent Of Eligible Asian Americans Are Enrolled Or Have Retiree Drug Coverage. Click Here for Complete Text

The New York Times Continues to Ignore America's Economic Progress (May 10, 2006)
The New York Times Says "Fixed Costs, Like Housing, Health Care And Gasoline" Are "Rapidly Outpacing" Paychecks And Benefits. (Editorial, "Barely Staying Afloat," The New York Times, 5/10/06) But Average Hourly Earnings Have Risen 3.8 Percent Over The Past 12 Months, Their Largest Increase In Nearly Five Years. Hourly compensation rose at a 5.7 percent rate in the first quarter. Personal income rose 0.5 percent in March. Real After-Tax Income Has Risen By 13.8 Percent Since January 2001. Real after-tax income has risen by $2,398 (8.2 percent) per person since January 2001. Securities Prices Show The Market Believes That Inflation Is Expected To Remain In Check. Click Here for Complete Text

CBS News' Misleading Medicare Report (May 10, 2006)
CBS News Misleadingly Reports That Only 8 Million Seniors Have Signed Up For Medicare Prescription Drug Coverage. Jim Axelrod: "Hoping to nail down at least one clear success story for Republicans to run on this fall, Mr. Bush wants to add another million seniors to the 8 million already signed up." (CBS' "Evening News," 5/9/06) But 37 Million Seniors Have Coverage. Of the more than 42 million people eligible for Medicare, more than 31 million people with Medicare now have Part D-related prescription drug coverage and hundreds of thousands more are enrolling now. Nearly 6 million more eligible beneficiaries have an alternative source of coverage (i.e., they are covered by VA, Indian Health, or they are still working). Click Here for Complete Text

President Bush's Tax Relief Benefits All Taxpayers (May 11, 2006)
Washington Post Editorial Headline: "The Formula Hasn't Changed: A Windfall For The Rich, And A Hole In The Federal Budget." "Budgetary dishonesty, distributional unfairness, fiscal irresponsibility - by now the words are so familiar, it can be hard to appreciate how damaging this fiscal course will be. ... This Congress and administration are putting the nation deeper and deeper in debt to benefit a sliver of the population that doesn't need the help." (Editorial, "Tax Cuts, Again; The Formula Hasn't Changed: A Windfall For The Rich, And A Hole In The Federal Budget," The Washington Post, 5/11/06) But According To A News Headline In The Same Day's Washington Post: "Voting On Party Lines, Lawmakers Extend Benefits To Middle Class." Click Here for Complete Text

AP's Misleading Military Recruiting Article (May 11, 2006)
The Associated Press: "Army Guard, Reserve Fall Short Of April Recruiting Goals." (Lolita C. Baldor, "Army Guard, Reserve Fall Short Of April Recruiting Goals," The Associated Press, 5/10/06) But The Army National Guard, Air Force Reserve, And Marine Corps Reserve All Have Exceeded Or Achieved Their Year-To-Date Recruitment Goals. The Army National Guard Has Recruited 103 Percent Of Its Year-To-Date Goal. The Air Force Reserve Has Recruited 105 Percent Of Its Year-To-Date Goal. The Marine Corps Reserve Has Recruited 100 Percent Of Its

Year-To-Date Goal. (Department Of Defense, "DoD Announces Recruiting And Retention Numbers For April," Press Release, 5/10/06) Click Here for Complete Text

PRESIDENTIAL PROCLAMATIONS

Peace Officers Memorial Day and Police Week, 2006 (May 11, 2006)
Every day, our Nation's dedicated law enforcement officers put themselves at risk to keep their fellow Americans safe. As we observe Peace Officers Memorial Day and Police Week, we pay tribute to the courageous men and women who have lost their lives protecting us, and we honor all those who wear the badge and keep the peace. The law enforcement officers of today carry on the long and proud tradition of service built by their predecessors. Click Here for Complete Text

EXECUTIVE ORDERS

Strengthening Federal Efforts to Protect Against Identity Theft (May 10, 2006)
By the authority vested in me as President by the Constitution and the laws of the United States of America, in order to strengthen efforts to protect against identity theft, it is hereby ordered as follows: Section 1. Policy. It is the policy of the United States to use Federal resources effectively to deter, prevent, detect, investigate, proceed against, and prosecute unlawful use by persons of the identifying information of other persons, including through: (a) increased aggressive law enforcement actions designed to prevent, investigate, and prosecute identity theft crimes, recover the proceeds of such crimes, and ensure just and effective punishment of those who perpetrate identity theft. Click Here for Complete Text

PRESIDENTIAL ANNOUNCEMENTS

President Bush to Welcome Prime Minister John Howard of Australia to the White House (May 8, 2006)
President Bush will welcome Australian Prime Minister John Howard to the White House on May 16, 2006. President Bush looks forward to reviewing with Prime Minister Howard the strong bilateral relationship between the United States and Australia. The President will also consult with the Prime Minister on critical regional and global issues. Australia stands as one of America's closest allies and partners, and continues to work with the United States toward the common goals of promoting peace, freedom, and prosperity through fighting terrorism, stopping the proliferation of weapons of mass destruction, and promoting an open international economic order.

President Announces Governor Bush to Lead Delegation to Inauguration in Haiti (May 8, 2006)
President George W. Bush today announced the designation of a Presidential Delegation to Port-au-Prince, Haiti to attend the Inauguration of His Excellency Ren Garc a Pr val, President of the Republic of Haiti on May 14, 2006. The Honorable Jeb Bush, Governor of Florida, will lead the delegation. Members of the Presidential Delegation are: the Honorable Janet Ann Sanderson, United States Ambassador to Haiti, and the Honorable M. Rony Francois, Secretary of the Florida Department of Health.

PRESIDENTIAL PERSONNEL

This week, the President announced his intention to nominate, designate, or appoint the following individuals to serve in his Administration:

Nominate **Thomas D. Anderson**, of Vermont, to be United States Attorney for the District of Vermont for the term of four years, vice Peter W. Hall, resigned.

Nominate **Gayleatha Beatrice Brown**, of New Jersey, a Career Member of the Senior Foreign Service, Class of Counselor, to be Ambassador Extraordinary and Plenipotentiary of the United States of America to the Republic of Benin.

Nominate **Victoria Ray Carlson**, of Iowa, to be a Member of the National Council on Disability, for the remainder of three-year terms expiring September 17, 2007.

Nominate **Chad Colley**, of Florida, to be a Member of the National Council on Disability, for the remainder of three-year terms expiring September 17, 2007.

Nominate **Peter R. Coneway**, of Texas, to be Ambassador Extraordinary and Plenipotentiary of the United States of America to Switzerland, and to serve concurrently and without additional compensation as Ambassador Extraordinary and Plenipotentiary of the United States of America to the Principality of Liechtenstein.

Nominate **Neil M. Gorsuch**, of Colorado, to be United States Circuit Judge for the Tenth Circuit, vice David M. Ebel, retired.

Nominate **General Michael V. Hayden**, United States Air Force, to be Director of the Central Intelligence Agency, vice Porter J. Goss, resigned.

Nominate **Troy R. Justesen**, of Utah, to be Assistant Secretary for Vocational and Adult Education, Department of Education, vice Susan K. Sclafani.

Nominate **Lisa Mattheiss**, of Tennessee, to be a Member of the National Council on Disability, for the remainder of three-year terms expiring September 17, 2007.

Nominate **Christina B. Rocca**, of Virginia, for the rank of Ambassador during her tenure of service as U.S. Representative to the Conference on Disarmament.

Nominate **Eric Solomon**, of New Jersey, to be Assistant Secretary of the Treasury for Tax Policy.

Nominate **W. Stuart Symington, IV**, of Missouri, a Career Member of the Senior Foreign Service, Class of Counselor, to be Ambassador Extraordinary and Plenipotentiary of the United States of America to the Republic of Djibouti.

Nominate **William H. Tobey**, of Connecticut, to be Deputy Administrator for Defense Nuclear Nonproliferation, National Nuclear Security Administration, vice Paul Morgan Longsworth, resigned.

Nominate **John R. Vaughn**, of Florida, and upon confirmation designate Chairman, to be a Member of the National Council on Disability, for the remainder of three-year terms expiring September 17, 2007.

Nominate **Ellen C. Williams**, of Kentucky, to be a Governor of the Board of Governors of the United States Postal Service, for the remainder of a nine-year term expiring December 8, 2007.

Appoint **Linda Leuchter Addison**, of Texas, to be a Member of the Commission for the Preservation of America's Heritage Abroad, for the remainder of a three-year term expiring February 27, 2007.

Appoint **Martin Berson** Gold, of the District of Columbia (Recommended by the President Pro Tempore of the Senate), to be a Member of the Commission for the Preservation of America's Heritage Abroad, for the remainder of a three-year term expiring July 13, 2008.

Appoint **Ronald H. Bloom**, of California, to be a Member of the Commission for the Preservation of America's Heritage Abroad, for the remainder of a three-year term expiring February 27, 2007.

Appoint **David A. Burke**, of Connecticut, to be a Member of the Commission for the Preservation of America's Heritage Abroad, for the remainder of a thee-year term expiring February 27, 2007.

Appoint **Robert A. Gleason, Jr.**, of Pennsylvania, to be a Member of the Commission on Presidential Scholars.

Appoint **Mordechai E. Gobioff**, of New Jersey, to be a Member of the Commission for the Preservation of America's Heritage Abroad, for the remainder of a three-year term expiring February 27, 2007.

Appoint **Sean M. Healey**, of Massachusetts, to be a Member of the President's Export Council.

Appoint **Arthur E. Johnson**, of Virginia, to be a Member of the President's National Security Telecommunications Advisory Committee.

Appoint **Richard R. Kilgust**, of Texas, to be a Member of the Commission on Presidential Scholars.

Appoint **Andrew M. Klein**, of Maryland, to be a Member of the Commission for the Preservation of America's Heritage Abroad, for the remainder of a three-year term expiring February 27, 2007.

Appoint **Harley Lippman**, of New York (Recommended by the President Pro Tempore of the Senate), to be a Member of the Commission for the Preservation of America's Heritage Abroad, for the remainder of a three-year term expiring August 9, 2007.

Appoint **Walter B. McCormick, Jr.**, of Missouri, to be a Member of the President's National Security Telecommunications Advisory Committee.

Appoint **J. Bryan Pickens**, of Texas, to be a Member of the Commission on Presidential Scholars.

Appoint **Harvey W. Schiller**, of New York, to be a Member of the Commission on Presidential Scholars.

Appoint **Linda O. Shaw**, of North Carolina, to be a Member of the Commission on Presidential Scholars.

Appoint **Elizabeth May Stern**, of New York, to be a Member of the Commission for the Preservation of America's Heritage Abroad, for the remainder of a three-year term expiring February 27, 2007.

Appoint **Robert Zarnegin**, of California, to be a Member of the Commission for the Preservation of America's Heritage Abroad, for the remainder of a three-year term expiring February 27, 2007.

OFFICE OF CABINET LIAISON

REPORT TO THE CABINET

FOR THE WEEK BEGINNING WITH MAY 8, 2006

PRESIDENTIAL REMARKS

President's Radio Address (May 6, 2006)

Good morning. Today I want to talk with you about the new Medicare prescription drug coverage that went into effect at the start of this year. Everyone on Medicare is eligible for this new coverage, but the enrollment deadline of May 15th is just over a week away. For those of you with Medicare who have not yet signed up, it is important for you to review your options and choose a plan. By enrolling before the deadline, you can ensure the lowest possible premiums and start saving on your prescription drug bills. Click Here for Complete Text

President Bush Delivers Commencement Address at Oklahoma State University (May 6, 2006)

Thank you all very much. President Schmidly, thank you. Members of the Oklahoma State faculty and administration; Governor; people in the Statehouse; members of the United States Congress; distinguished guests; parents, friends, family, and most important, the Class of 2006, thanks for the warm welcome to this great state, and to this fine campus. I'm honored to be here. Click Here for Complete Text

President Nominates General Michael Hayden as Director of the Central Intelligence Agency (May 8, 2006)

Good morning. Today I'm pleased to nominate General Mike Hayden as the next Director of the Central Intelligence Agency. Mike Hayden is supremely qualified for this position. I've come to know him well as our nation's first Deputy Director of National Intelligence. In that position, he's worked closely with our Director of National Intelligence, John Negroponte, to reform America's intelligence capabilities to meet the threats of a new century. Click Here for Complete Text

President Discusses Peace Agreement in Sudan (May 8, 2006)

I want to thank Secretary of State Condoleezza Rice for joining me, and I also want to thank Deputy Secretary of State Bob Zoellick. He has just briefed me on his trip to Abuja, where he has played a very important role in setting up a peace agreement between the government of Sudan and a major rebel group in the Darfur region. Congratulations on a job well done, Bob. Thank you. Last week we saw the beginnings of hope for the people of Darfur. Click Here for Complete Text

President Bush and Governor Bush Visit Fire Station in Florida (May 9, 2006)

Jeb and I just were briefed by the firefighters here about the dry conditions that are creating hazards for the people, and Kelley, I appreciate your briefing. He was in charge of putting out that fire yesterday that consumed 450 acres. They think it was caused by a spark out of one of the

utility lines. I've always been impressed by those who are willing to get out and fight the fires, and save lives and save property. I'm surrounded by people who made a career out of that. And I want to thank them for their dedication to service, I want to thank them for the briefing about the threat we find ourselves in, we've got dry and windy conditions. Click Here for Complete Text

President Bush Discusses Medicare Prescription Drug Benefit (May 9, 2006)
What I thought I would do is spend a little time talking about the new Medicare program. The reason I'm doing this, because I want people to sign up. And then I'll answer some questions if you have some. And then I'm going to go to Orlando and do the same thing tomorrow morning -- just like I did earlier in South Florida. And the reason why I'm doing this is because we have changed Medicare for the better, but sometimes change creates anxieties. In other words, people say, well, maybe I don't want to change. I kind of like it the way things are, but we have a duty to educate people and give them a chance to see what's available. And that's what I'm doing. That's what you want your President to do. Click Here for Complete Text

President Bush and Health and Human Services Secretary Leavitt Make Remarks to the Travel Pool (May 9, 2006)
I want to thank you all for joining us. I'm proud to be here with Secretary Leavitt. We're traveling the country reminding people that there's a fantastic opportunity for our seniors, and that is Medicare now offers a prescription drug benefit that will save people a lot of money. We just visited with some of our citizens inside there, and they're talking about significant savings. And that's what we want, we want our seniors to be able to have modern medicine. So far a lot of seniors have signed up. It's coming down the stretch toward the May 15th deadline; we want everybody to sign up. We want people to understand that they're going to save a lot of money when it comes to prescription drugs. Click Here for Complete Text

President Bush Meets with Victims of Identity Theft (May 10, 2006)
Identity theft is a serious problem in America. I have just listened to the horror stories from fellow citizens who have had their identities stolen. I listened to their ideas about how the federal government can help in the response in not only dealing with those who commit the crime, but helping those who have been victimized. And I want to thank you all for joining us. Click Here for Complete Text

President Bush Participates in Conversation on Medicare Prescription Drug Benefit in Florida (May 10, 2006)
I'm here to talk about Medicare. We've got an exciting program and an exciting opportunity for people to improve their lives. So this is an educational forum. This is a chance not only to speak to the folks here, but to those who may be watching on TV about a really interesting opportunity for the seniors all around our country to really improve their lives by signing up for a new opportunity in Medicare. Click Here for Complete Text

President Bush Discusses NSA Surveillance Program (May 11, 2006)
After September the 11th, I vowed to the American people that our government would do everything within the law to protect them against another terrorist attack. As part of this effort, I authorized the National Security Agency to intercept the international communications of people with known links to al Qaeda and related terrorist organizations. In other words, if al Qaeda or their associates are making calls into the United States or out of the United States, we want to know what they're saying. Click Here for Complete Text

President Bush Delivers Mississippi Gulf Coast Community College Commencement Address (May 11, 2006)
Thanks for the warm welcome. This afternoon, we celebrate commencement in a stadium that is still under repair, near streets lined with temporary housing, in a region where too many lives have been shattered, and there has never been a more hopeful day to graduate in the state of Mississippi. Click Here for Complete Text

President Bush Meets with Former Secretaries of State and Former Secretaries of Defense (May 12, 2006)
I've just completed a second meeting with former Secretaries of State and former Secretaries of Defense on Iraq. We also discussed the broader Middle East, as well. I want to thank you all very much for sharing your thoughts not only with me, but with the Vice President and Secretary Rice and Secretary Rumsfeld. It really means a lot to hear your thoughts and your concerns and your suggestions about the way forward in Iraq. We've had our disagreements in this country about whether or not we should be there in the first place. Click Here for Complete Text

Remarks by the President at Celebration of Asian Pacific American Heritage Month and Presentation of the President's Volunteer Service Awards (May 12, 2006)
Welcome to the White House. I like to call it the People's House. I'm glad you could join us today to celebrate Asian Pacific American Heritage Month. This is the month we recognize the many accomplishments of Americans who trace their origins to the Asian Pacific region, and we honor the contributions they make to our great land. Across our country, Asian Pacific Americans are making their mark in all walks of life, including business and law and politics and education, community service, the arts, and science. Click Here for Complete Text

PRESIDENTIAL STATEMENTS

President Disappointed in Senate Failure to Pass Real Medical Liability Reform (May 8, 2006)
I am disappointed that the Senate has yet again failed to pass real medical liability reform legislation. Unwilling to take on their trial lawyer supporters, the Democrats led this effort to block these much-needed reforms. Junk lawsuits are driving too many good doctors out of medicine. Women in nearly 1,500 counties are without a single OB-GYN, and frivolous and abusive lawsuits are encouraging the use of defensive medicine, which imposes substantial and unnecessary costs on all Americans. This is a national problem that deserves a national solution. I have called on Congress to pass responsible medical liability reforms, and the House of Representatives has acted. It is time for the Senate to put the needs of the American people ahead of the interests of trial lawyers and pass meaningful medical liability reform legislation.

President Urges Senate to Pass Tax Cut Legislation (May 10, 2006)
The tax cuts we passed in recent years are working to fuel America's economic expansion. Our pro-growth policies have helped the economy create more than 5.2 million jobs since August of 2003, and last year our economy grew faster than that of any other major industrialized nation. By extending key Capital Gains and Dividends tax relief, the House has taken an important step to continue to help hard-working Americans and to keep our economy strong and growing. I appreciate the House Leadership and Chairman Bill Thomas for their hard work. I urge the Senate to vote swiftly so that I can sign this bill into law and put a stop to a massive tax hike that would be disastrous for small businesses, our economy, and all working Americans.

President Applauds Senate for Passing Tax Relief Legislation (May 11, 2006)
I applaud the Senate for passing important tax relief that will help keep our economy strong and growing. This legislation prevents an enormous tax hike that the American people do not want and would not welcome. The bill will extend policies that have helped our economy flourish. We have had 18 straight quarters of growth, including 4.8 percent growth in the last quarter, and the unemployment rate is 4.7 percent. I appreciate the Senate Leadership and Chairman Grassley for their hard work on behalf of American taxpayers and small businesses, and I look forward to signing this important legislation into law.

President and Mrs. Bush Saddened by Death of Sonny Montgomery (May 12, 2006)
Laura and I and the entire Bush family are saddened by the death of a good friend and patriot, Sonny Montgomery. Sonny Montgomery served during World War II and the Korean War, and he was a tireless advocate for America's veterans throughout his three decades in the House of Representatives. He sponsored the Montgomery GI Bill, which has helped make higher education and professional training accessible to millions of our veterans. In 2005, he was awarded the Presidential Medal of Freedom, the Nation's highest civil award, in recognition of his lifetime of service to the United States. We send our condolences and prayers to the Montgomery family.

PRESIDENTIAL MEMORANDA

Memorandum for the Secretary of State, the Secretary of Defense, and the Director of the Office of Management and Budget (May 8, 2006)
Certain Programs to Build the Capacity of Foreign Military Forces and Related Reporting Requirements. Pursuant to the authority vested in me by the Constitution and laws of the United States, including section 301 of title 3, United States Code and section 1206 of the National Defense Authorization Act for Fiscal Year 2006 (Public Law 109 163), I direct the Secretary of Defense to conduct or support, within available appropriations, programs that comply with section 1206 for the following countries: Algeria, the Bahamas, Cameroon, Chad, Dominican Republic, Equatorial Guinea, Gabon, Indonesia, Jamaica, Lebanon, Morocco, Nigeria, Pakistan, Panama, Sao Tome and Principe, Senegal, Sri Lanka, Thailand, Tunisia, and Yemen. Click Here for Complete Text

Memorandum for the Secretary of State and the Secretary of Homeland Security (May 8, 2006)
Assignment of Functions Relating to Import Restrictions on Iraqi Antiquities. Pursuant to the authority vested in me by the Constitution and laws of the United States, including section 301 of title 3, United States Code, the functions of the President under section 3002 of the Emergency Protection for Iraqi Cultural Antiquities Act of 2004 (title III of Public Law 108-429) are assigned to the Secretary of State. In the performance of such functions, the Secretary of State shall consult the Secretary of Homeland Security and the heads of other departments and agencies, as appropriate. The Secretary of State is authorized and directed to publish this memorandum in the Federal Register. Click Here for Complete Text

Memorandum on Assignment of Function Concerning Assistance to Afghanistan (May 9, 2006)
Assignment of Function Concerning Assistance to Afghanistan. By the authority vested in me as President by the Constitution and laws of the United States, including section 301 of title 3, United States Code, the function of the President under the heading "Economic Support Fund" in the Foreign Operations, Export Financing, and Related Programs Appropriations Act, 2006 (Public Law 109-102) that relates to waiver of a proviso is assigned to the Secretary of State. The

Director of the Office of National Drug Control Policy and the Director of National Intelligence shall, consistent with applicable law, provide the Secretary of State with such information as may be necessary to assist the Secretary in the performance of such function. The Secretary of State is authorized and directed to publish this memorandum in the Federal Register.

Memorandum for the Director of National Intelligence (May 9, 2006)
Assignment of Function Relating to Granting of Authority for Issuance of Certain Directives. By virtue of the authority vested in me by the Constitution and laws of the United States, including section 301 of title 3, United States Code, I hereby assign to you the function of the President under section 13(b)(3)(A) of the Securities Exchange Act of 1934, as amended (15 U.S.C. 78m(b)(3)(A)). In performing such function, you should consult the heads of departments and agencies, as appropriate. You are authorized and directed to publish this memorandum in the Federal Register.

PRESIDENTIAL LETTERS

Continuation of the National Emergency Blocking Property of Certain Persons and Prohibiting the Export of Certain Goods to Syria (May 8, 2006)
On May 11, 2004, pursuant to my authority under the International Emergency Economic Powers Act (50 U.S.C. 1701- 1706) and the Syria Accountability and Lebanese Sovereignty Restoration Act of 2003 (Public Law 108-175), I issued Executive Order 13338 in which I declared a national emergency authorizing the blocking of property of certain persons and prohibiting the exportation or reexportation of certain goods to Syria. On April 25, 2006, I issued Executive Order 13399 to expand the scope of this national emergency. Click Here for Complete Text

Message to the Congress of the United States (May 8, 2006)
Section 202(d) of the National Emergencies Act (50 U.S.C. 1622(d)) provides for the automatic termination of a national emergency unless, prior to the anniversary date of its declaration, the President publishes in the Federal Register and transmits to the Congress a notice stating that the emergency is to continue in effect beyond the anniversary date. In accordance with this provision, I have sent to the Federal Register for publication the enclosed notice, stating that the national emergency declared in Executive Order 13338 of May 11, 2004, and expanded in scope in Executive Order 13399 of April 25, 2006, authorizing the blocking of property of certain persons and prohibiting the exportation and reexportation of certain goods to Syria, is to continue in effect beyond May 11, 2006. Click Here for Complete Text

PRESIDENTIAL FACT SHEETS

General Michael V. Hayden: The Right Leader for the CIA (May 8, 2006)
Key Reasons General Hayden Is The Right Pick: General Hayden Is One Of The Most Qualified Candidates Ever To Be Nominated To Head The CIA. After More Than 20 Years Of Experience In The Intelligence Business, General Hayden Has Extensive Experience As Both A Provider And Customer Of Intelligence. General Hayden Has Broad And Deep Experience In Human And Technical Intelligence. He has served as Director of the National Security Agency, Commander of the Air Force Intelligence Agency, and Director of the Joint Command and Control Warfare Center these positions required a comprehensive understanding of intelligence collection and analysis. Click Here for Complete Text

Brett M. Kavanaugh: Nominee to the U.S. Court of Appeals for the D.C. Circuit (May 8, 2006)
Throughout His Career, Brett M. Kavanaugh Has Demonstrated Legal Excellence And The Fair-Minded Temperament To Serve As A Federal Appellate Judge. Kavanaugh has an extraordinary range of experience in the public and private sectors. He has dedicated the majority of his 16 years of practice to public service as an appellate lawyer, a government lawyer, and an Assistant to the President. Brett M. Kavanaugh Is Superbly Qualified For The D.C. Circuit. Click Here for Complete Text

Darfur Agreement: A Step Toward Peace (May 8, 2006)
Last Friday, The Government Of Sudan And The Largest Darfur Rebel Group Signed An Agreement And Took A Step Toward Peace. We are still far from our ultimate goal of returning millions of displaced people to their homes so they can have a life without fear, but we can now see a way forward. The President is particularly grateful for the leadership of President Obasanjo of Nigeria and President Sassou-Nguesso of the Republic of the Congo. Click Here for Complete Text

Medicare Prescription Drug Coverage (May 9, 2006)
Today, President Bush Discussed How Signing Up For The New Medicare Prescription Drug Coverage Program Can Help Beneficiaries Save Money And Get The Drugs They Need. When President Bush came into office, Medicare was outdated and not meeting the needs of America's seniors. The Congress passed, and the President signed into law, legislation to modernize Medicare by providing preventive care, offering seniors more choices, and giving seniors better access to the prescription drugs they need. Click Here for Complete Text

General Michael V. Hayden: Extremely Well Qualified to Lead the CIA (May 10, 2006)
General Hayden Has Served At The Highest Levels Of The Intel Community. General Hayden served as Director of the National Security Agency for six years before assuming the position of Principal Deputy Director of National Intelligence. General Hayden has served in the intelligence community for more than 20 years and brings vast experience in technical and human source collection, intelligence analysis, and policy support, including overseas postings in Europe and Asia. Click Here for Complete Text

The President's Identity Theft Task Force (May 10, 2006)
Today, President Bush Signed An Executive Order Creating The Nation's First Ever "Identity Theft Task Force." This task force will marshal the resources of the Federal government to crack down on the criminals who traffic in stolen identities and protect American families from this devastating crime. The Identity Theft Task Force Is An Important Step Forward In The Fight Against Identity Theft. The President's Identity Theft Task Force Reinforces And Intensifies The Administration's Commitment To Deal With Identity Theft. This task force, chaired by the Attorney General and the FTC Chair, strengthens our efforts to protect the financial information of our citizens. Click Here for Complete Text

SETTING THE RECORD STRAIGHT

The ABA Finds Brett Kavanaugh Is "Indeed Qualified to Serve on the Federal Bench" (May 8, 2006)
"In 42 votes cast in the three ABA reviews, all 42 found Mr. Kavanaugh to be well qualified or qualified to serve on the DC Circuit. The ABA itself says that even the lowest of the three ratings is, in its words, 'a very high standard." White House Deputy Press Secretary Dana Perino, May 8, 2006. Click Here for Complete Text

USA Today's Misleading Medicare Story (May 9, 2006)
Millions Of Minorities Are Enrolling In Medicare Drug Coverage. USA Today Claims "Poor, Often Minority" Medicare Beneficiaries Are Not Enrolling In Medicare Drug Coverage. "While millions of seniors and people with disabilities are signing up and saving money, the program is being used least by those who could benefit most: poor, often minority Medicare beneficiaries" (Richard Wolf, "Those Most In Need May Miss Drug Benefit Sign-up," USA Today, 5/9/06). But By April, More Than 70 Percent Of Eligible African Americans, More Than 70 Percent Of Eligible Hispanics, And More Than 75 Percent Of Eligible Asian Americans Are Enrolled Or Have Retiree Drug Coverage. Click Here for Complete Text

The New York Times Continues to Ignore America's Economic Progress (May 10, 2006)
The New York Times Says "Fixed Costs, Like Housing, Health Care And Gasoline" Are "Rapidly Outpacing" Paychecks And Benefits. (Editorial, "Barely Staying Afloat," The New York Times, 5/10/06) But Average Hourly Earnings Have Risen 3.8 Percent Over The Past 12 Months, Their Largest Increase In Nearly Five Years. Hourly compensation rose at a 5.7 percent rate in the first quarter. Personal income rose 0.5 percent in March. Real After-Tax Income Has Risen By 13.8 Percent Since January 2001. Real after-tax income has risen by $2,398 (8.2 percent) per person since January 2001. Securities Prices Show The Market Believes That Inflation Is Expected To Remain In Check. Click Here for Complete Text

CBS News' Misleading Medicare Report (May 10, 2006)
CBS News Misleadingly Reports That Only 8 Million Seniors Have Signed Up For Medicare Prescription Drug Coverage. Jim Axelrod: "Hoping to nail down at least one clear success story for Republicans to run on this fall, Mr. Bush wants to add another million seniors to the 8 million already signed up." (CBS' "Evening News," 5/9/06) But 37 Million Seniors Have Coverage. Of the more than 42 million people eligible for Medicare, more than 31 million people with Medicare now have Part D-related prescription drug coverage and hundreds of thousands more are enrolling now. Nearly 6 million more eligible beneficiaries have an alternative source of coverage (i.e., they are covered by VA, Indian Health, or they are still working). Click Here for Complete Text

President Bush's Tax Relief Benefits All Taxpayers (May 11, 2006)
Washington Post Editorial Headline: "The Formula Hasn't Changed: A Windfall For The Rich, And A Hole In The Federal Budget." "Budgetary dishonesty, distributional unfairness, fiscal irresponsibility - by now the words are so familiar, it can be hard to appreciate how damaging this fiscal course will be. ... This Congress and administration are putting the nation deeper and deeper in debt to benefit a sliver of the population that doesn't need the help." (Editorial, "Tax Cuts, Again; The Formula Hasn't Changed: A Windfall For The Rich, And A Hole In The Federal Budget," The Washington Post, 5/11/06) But According To A News Headline In The Same Day's Washington Post: "Voting On Party Lines, Lawmakers Extend Benefits To Middle Class." Click Here for Complete Text

AP's Misleading Military Recruiting Article (May 11, 2006)
The Associated Press: "Army Guard, Reserve Fall Short Of April Recruiting Goals." (Lolita C. Baldor, "Army Guard, Reserve Fall Short Of April Recruiting Goals," The Associated Press, 5/10/06) But The Army National Guard, Air Force Reserve, And Marine Corps Reserve All Have Exceeded Or Achieved Their Year-To-Date Recruitment Goals. The Army National Guard Has Recruited 103 Percent Of Its Year-To-Date Goal. The Air Force Reserve Has Recruited 105 Percent Of Its Year-To-Date Goal. The Marine Corps Reserve Has Recruited 100 Percent Of Its

Year-To-Date Goal. (Department Of Defense, "DoD Announces Recruiting And Retention Numbers For April," Press Release, 5/10/06) Click Here for Complete Text

PRESIDENTIAL PROCLAMATIONS

Peace Officers Memorial Day and Police Week, 2006 (May 11, 2006)
Every day, our Nation's dedicated law enforcement officers put themselves at risk to keep their fellow Americans safe. As we observe Peace Officers Memorial Day and Police Week, we pay tribute to the courageous men and women who have lost their lives protecting us, and we honor all those who wear the badge and keep the peace. The law enforcement officers of today carry on the long and proud tradition of service built by their predecessors. Click Here for Complete Text

EXECUTIVE ORDERS

Strengthening Federal Efforts to Protect Against Identity Theft (May 10, 2006)
By the authority vested in me as President by the Constitution and the laws of the United States of America, in order to strengthen efforts to protect against identity theft, it is hereby ordered as follows: Section 1. Policy. It is the policy of the United States to use Federal resources effectively to deter, prevent, detect, investigate, proceed against, and prosecute unlawful use by persons of the identifying information of other persons, including through: (a) increased aggressive law enforcement actions designed to prevent, investigate, and prosecute identity theft crimes, recover the proceeds of such crimes, and ensure just and effective punishment of those who perpetrate identity theft. Click Here for Complete Text

PRESIDENTIAL ANNOUNCEMENTS

President Bush to Welcome Prime Minister John Howard of Australia to the White House (May 8, 2006)
President Bush will welcome Australian Prime Minister John Howard to the White House on May 16, 2006. President Bush looks forward to reviewing with Prime Minister Howard the strong bilateral relationship between the United States and Australia. The President will also consult with the Prime Minister on critical regional and global issues. Australia stands as one of America's closest allies and partners, and continues to work with the United States toward the common goals of promoting peace, freedom, and prosperity through fighting terrorism, stopping the proliferation of weapons of mass destruction, and promoting an open international economic order.

President Announces Governor Bush to Lead Delegation to Inauguration in Haiti (May 8, 2006)
President George W. Bush today announced the designation of a Presidential Delegation to Port-au-Prince, Haiti to attend the Inauguration of His Excellency Ren Garc a Pr val, President of the Republic of Haiti on May 14, 2006. The Honorable Jeb Bush, Governor of Florida, will lead the delegation. Members of the Presidential Delegation are: the Honorable Janet Ann Sanderson, United States Ambassador to Haiti, and the Honorable M. Rony Francois, Secretary of the Florida Department of Health.

PRESIDENTIAL PERSONNEL

This week, the President announced his intention to nominate, designate, or appoint the following individuals to serve in his Administration:

Nominate **Thomas D. Anderson**, of Vermont, to be United States Attorney for the District of Vermont for the term of four years, vice Peter W. Hall, resigned.

Nominate **Gayleatha Beatrice Brown**, of New Jersey, a Career Member of the Senior Foreign Service, Class of Counselor, to be Ambassador Extraordinary and Plenipotentiary of the United States of America to the Republic of Benin.

Nominate **Victoria Ray Carlson**, of Iowa, to be a Member of the National Council on Disability, for the remainder of three-year terms expiring September 17, 2007.

Nominate **Chad Colley**, of Florida, to be a Member of the National Council on Disability, for the remainder of three-year terms expiring September 17, 2007.

Nominate **Peter R. Coneway**, of Texas, to be Ambassador Extraordinary and Plenipotentiary of the United States of America to Switzerland, and to serve concurrently and without additional compensation as Ambassador Extraordinary and Plenipotentiary of the United States of America to the Principality of Liechtenstein.

Nominate **Neil M. Gorsuch**, of Colorado, to be United States Circuit Judge for the Tenth Circuit, vice David M. Ebel, retired.

Nominate **General Michael V. Hayden**, United States Air Force, to be Director of the Central Intelligence Agency, vice Porter J. Goss, resigned.

Nominate **Troy R. Justesen**, of Utah, to be Assistant Secretary for Vocational and Adult Education, Department of Education, vice Susan K. Sclafani.

Nominate **Lisa Mattheiss**, of Tennessee, to be a Member of the National Council on Disability, for the remainder of three-year terms expiring September 17, 2007.

Nominate **Christina B. Rocca**, of Virginia, for the rank of Ambassador during her tenure of service as U.S. Representative to the Conference on Disarmament.

Nominate **Eric Solomon**, of New Jersey, to be Assistant Secretary of the Treasury for Tax Policy.

Nominate **W. Stuart Symington, IV**, of Missouri, a Career Member of the Senior Foreign Service, Class of Counselor, to be Ambassador Extraordinary and Plenipotentiary of the United States of America to the Republic of Djibouti.

Nominate **William H. Tobey**, of Connecticut, to be Deputy Administrator for Defense Nuclear Nonproliferation, National Nuclear Security Administration, vice Paul Morgan Longsworth, resigned.

Nominate **John R. Vaughn**, of Florida, and upon confirmation designate Chairman, to be a Member of the National Council on Disability, for the remainder of three-year terms expiring September 17, 2007.

Nominate **Ellen C. Williams**, of Kentucky, to be a Governor of the Board of Governors of the United States Postal Service, for the remainder of a nine-year term expiring December 8, 2007.

Appoint **Linda Leuchter Addison**, of Texas, to be a Member of the Commission for the Preservation of America's Heritage Abroad, for the remainder of a three-year term expiring February 27, 2007.

Appoint **Martin Berson** Gold, of the District of Columbia (Recommended by the President Pro Tempore of the Senate), to be a Member of the Commission for the Preservation of America's Heritage Abroad, for the remainder of a three-year term expiring July 13, 2008.

Appoint **Ronald H. Bloom**, of California, to be a Member of the Commission for the Preservation of America's Heritage Abroad, for the remainder of a three-year term expiring February 27, 2007.

Appoint **David A. Burke**, of Connecticut, to be a Member of the Commission for the Preservation of America's Heritage Abroad, for the remainder of a thee-year term expiring February 27, 2007.

Appoint **Robert A. Gleason, Jr.**, of Pennsylvania, to be a Member of the Commission on Presidential Scholars.

Appoint **Mordechai E. Gobioff**, of New Jersey, to be a Member of the Commission for the Preservation of America's Heritage Abroad, for the remainder of a three-year term expiring February 27, 2007.

Appoint **Sean M. Healey**, of Massachusetts, to be a Member of the President's Export Council.

Appoint **Arthur E. Johnson**, of Virginia, to be a Member of the President's National Security Telecommunications Advisory Committee.

Appoint **Richard R. Kilgust**, of Texas, to be a Member of the Commission on Presidential Scholars.

Appoint **Andrew M. Klein**, of Maryland, to be a Member of the Commission for the Preservation of America's Heritage Abroad, for the remainder of a three-year term expiring February 27, 2007.

Appoint **Harley Lippman**, of New York (Recommended by the President Pro Tempore of the Senate), to be a Member of the Commission for the Preservation of America's Heritage Abroad, for the remainder of a three-year term expiring August 9, 2007.

Appoint **Walter B. McCormick, Jr.**, of Missouri, to be a Member of the President's National Security Telecommunications Advisory Committee.

Appoint **J. Bryan Pickens**, of Texas, to be a Member of the Commission on Presidential Scholars.

Appoint **Harvey W. Schiller**, of New York, to be a Member of the Commission on Presidential Scholars.

Appoint **Linda O. Shaw**, of North Carolina, to be a Member of the Commission on Presidential Scholars.

Appoint **Elizabeth May Stern**, of New York, to be a Member of the Commission for the Preservation of America's Heritage Abroad, for the remainder of a three-year term expiring February 27, 2007.

Appoint **Robert Zarnegin**, of California, to be a Member of the Commission for the Preservation of America's Heritage Abroad, for the remainder of a three-year term expiring February 27, 2007.

OFFICE OF CABINET LIAISON

REGIONAL REPORT TO THE CABINET

FOR THE WEEK BEGINNING WITH MAY 8, 2006

PRESIDENTIAL REMARKS

President's Radio Address (May 6, 2006)

Good morning. Today I want to talk with you about the new Medicare prescription drug coverage that went into effect at the start of this year. Everyone on Medicare is eligible for this new coverage, but the enrollment deadline of May 15th is just over a week away. For those of you with Medicare who have not yet signed up, it is important for you to review your options and choose a plan. By enrolling before the deadline, you can ensure the lowest possible premiums and start saving on your prescription drug bills. Click Here for Complete Text

President Bush Delivers Commencement Address at Oklahoma State University (May 6, 2006)

Thank you all very much. President Schmidly, thank you. Members of the Oklahoma State faculty and administration; Governor; people in the Statehouse; members of the United States Congress; distinguished guests; parents, friends, family, and most important, the Class of 2006, thanks for the warm welcome to this great state, and to this fine campus. I'm honored to be here. Click Here for Complete Text

President Nominates General Michael Hayden as Director of the Central Intelligence Agency (May 8, 2006)

Good morning. Today I'm pleased to nominate General Mike Hayden as the next Director of the Central Intelligence Agency. Mike Hayden is supremely qualified for this position. I've come to know him well as our nation's first Deputy Director of National Intelligence. In that position, he's worked closely with our Director of National Intelligence, John Negroponte, to reform America's intelligence capabilities to meet the threats of a new century. Click Here for Complete Text

President Discusses Peace Agreement in Sudan (May 8, 2006)

I want to thank Secretary of State Condoleezza Rice for joining me, and I also want to thank Deputy Secretary of State Bob Zoellick. He has just briefed me on his trip to Abuja, where he has played a very important role in setting up a peace agreement between the government of Sudan and a major rebel group in the Darfur region. Congratulations on a job well done, Bob. Thank you. Last week we saw the beginnings of hope for the people of Darfur. Click Here for Complete Text

President Bush and Governor Bush Visit Fire Station in Florida (May 9, 2006)

Jeb and I just were briefed by the firefighters here about the dry conditions that are creating hazards for the people, and Kelley, I appreciate your briefing. He was in charge of putting out that fire yesterday that consumed 450 acres. They think it was caused by a spark out of one of the

utility lines. I've always been impressed by those who are willing to get out and fight the fires, and save lives and save property. I'm surrounded by people who made a career out of that. And I want to thank them for their dedication to service, I want to thank them for the briefing about the threat we find ourselves in, we've got dry and windy conditions. Click Here for Complete Text

President Bush Discusses Medicare Prescription Drug Benefit (May 9, 2006)
What I thought I would do is spend a little time talking about the new Medicare program. The reason I'm doing this, because I want people to sign up. And then I'll answer some questions if you have some. And then I'm going to go to Orlando and do the same thing tomorrow morning -- just like I did earlier in South Florida. And the reason why I'm doing this is because we have changed Medicare for the better, but sometimes change creates anxieties. In other words, people say, well, maybe I don't want to change. I kind of like it the way things are, but we have a duty to educate people and give them a chance to see what's available. And that's what I'm doing. That's what you want your President to do. Click Here for Complete Text

President Bush and Health and Human Services Secretary Leavitt Make Remarks to the Travel Pool (May 9, 2006)
I want to thank you all for joining us. I'm proud to be here with Secretary Leavitt. We're traveling the country reminding people that there's a fantastic opportunity for our seniors, and that is Medicare now offers a prescription drug benefit that will save people a lot of money. We just visited with some of our citizens inside there, and they're talking about significant savings. And that's what we want, we want our seniors to be able to have modern medicine. So far a lot of seniors have signed up. It's coming down the stretch toward the May 15th deadline; we want everybody to sign up. We want people to understand that they're going to save a lot of money when it comes to prescription drugs. Click Here for Complete Text

President Bush Meets with Victims of Identity Theft (May 10, 2006)
Identity theft is a serious problem in America. I have just listened to the horror stories from fellow citizens who have had their identities stolen. I listened to their ideas about how the federal government can help in the response in not only dealing with those who commit the crime, but helping those who have been victimized. And I want to thank you all for joining us. Click Here for Complete Text

President Bush Participates in Conversation on Medicare Prescription Drug Benefit in Florida (May 10, 2006)
I'm here to talk about Medicare. We've got an exciting program and an exciting opportunity for people to improve their lives. So this is an educational forum. This is a chance not only to speak to the folks here, but to those who may be watching on TV about a really interesting opportunity for the seniors all around our country to really improve their lives by signing up for a new opportunity in Medicare. Click Here for Complete Text

President Bush Discusses NSA Surveillance Program (May 11, 2006)
After September the 11th, I vowed to the American people that our government would do everything within the law to protect them against another terrorist attack. As part of this effort, I authorized the National Security Agency to intercept the international communications of people with known links to al Qaeda and related terrorist organizations. In other words, if al Qaeda or their associates are making calls into the United States or out of the United States, we want to know what they're saying. Click Here for Complete Text

President Bush Delivers Mississippi Gulf Coast Community College Commencement Address (May 11, 2006)
Thanks for the warm welcome. This afternoon, we celebrate commencement in a stadium that is still under repair, near streets lined with temporary housing, in a region where too many lives have been shattered, and there has never been a more hopeful day to graduate in the state of Mississippi. Click Here for Complete Text

President Bush Meets with Former Secretaries of State and Former Secretaries of Defense (May 12, 2006)
I've just completed a second meeting with former Secretaries of State and former Secretaries of Defense on Iraq. We also discussed the broader Middle East, as well. I want to thank you all very much for sharing your thoughts not only with me, but with the Vice President and Secretary Rice and Secretary Rumsfeld. It really means a lot to hear your thoughts and your concerns and your suggestions about the way forward in Iraq. We've had our disagreements in this country about whether or not we should be there in the first place. Click Here for Complete Text

Remarks by the President at Celebration of Asian Pacific American Heritage Month and Presentation of the President's Volunteer Service Awards (May 12, 2006)
Welcome to the White House. I like to call it the People's House. I'm glad you could join us today to celebrate Asian Pacific American Heritage Month. This is the month we recognize the many accomplishments of Americans who trace their origins to the Asian Pacific region, and we honor the contributions they make to our great land. Across our country, Asian Pacific Americans are making their mark in all walks of life, including business and law and politics and education, community service, the arts, and science. Click Here for Complete Text

PRESIDENTIAL STATEMENTS

President Disappointed in Senate Failure to Pass Real Medical Liability Reform (May 8, 2006)
I am disappointed that the Senate has yet again failed to pass real medical liability reform legislation. Unwilling to take on their trial lawyer supporters, the Democrats led this effort to block these much-needed reforms. Junk lawsuits are driving too many good doctors out of medicine. Women in nearly 1,500 counties are without a single OB-GYN, and frivolous and abusive lawsuits are encouraging the use of defensive medicine, which imposes substantial and unnecessary costs on all Americans. This is a national problem that deserves a national solution. I have called on Congress to pass responsible medical liability reforms, and the House of Representatives has acted. It is time for the Senate to put the needs of the American people ahead of the interests of trial lawyers and pass meaningful medical liability reform legislation.

President Urges Senate to Pass Tax Cut Legislation (May 10, 2006)
The tax cuts we passed in recent years are working to fuel America's economic expansion. Our pro-growth policies have helped the economy create more than 5.2 million jobs since August of 2003, and last year our economy grew faster than that of any other major industrialized nation. By extending key Capital Gains and Dividends tax relief, the House has taken an important step to continue to help hard-working Americans and to keep our economy strong and growing. I appreciate the House Leadership and Chairman Bill Thomas for their hard work. I urge the Senate to vote swiftly so that I can sign this bill into law and put a stop to a massive tax hike that would be disastrous for small businesses, our economy, and all working Americans.

President Applauds Senate for Passing Tax Relief Legislation (May 11, 2006)
I applaud the Senate for passing important tax relief that will help keep our economy strong and growing. This legislation prevents an enormous tax hike that the American people do not want and would not welcome. The bill will extend policies that have helped our economy flourish. We have had 18 straight quarters of growth, including 4.8 percent growth in the last quarter, and the unemployment rate is 4.7 percent. I appreciate the Senate Leadership and Chairman Grassley for their hard work on behalf of American taxpayers and small businesses, and I look forward to signing this important legislation into law.

President and Mrs. Bush Saddened by Death of Sonny Montgomery (May 12, 2006)
Laura and I and the entire Bush family are saddened by the death of a good friend and patriot, Sonny Montgomery. Sonny Montgomery served during World War II and the Korean War, and he was a tireless advocate for America's veterans throughout his three decades in the House of Representatives. He sponsored the Montgomery GI Bill, which has helped make higher education and professional training accessible to millions of our veterans. In 2005, he was awarded the Presidential Medal of Freedom, the Nation's highest civil award, in recognition of his lifetime of service to the United States. We send our condolences and prayers to the Montgomery family.

PRESIDENTIAL MEMORANDA

Memorandum for the Secretary of State, the Secretary of Defense, and the Director of the Office of Management and Budget (May 8, 2006)
Certain Programs to Build the Capacity of Foreign Military Forces and Related Reporting Requirements. Pursuant to the authority vested in me by the Constitution and laws of the United States, including section 301 of title 3, United States Code and section 1206 of the National Defense Authorization Act for Fiscal Year 2006 (Public Law 109 163), I direct the Secretary of Defense to conduct or support, within available appropriations, programs that comply with section 1206 for the following countries: Algeria, the Bahamas, Cameroon, Chad, Dominican Republic, Equatorial Guinea, Gabon, Indonesia, Jamaica, Lebanon, Morocco, Nigeria, Pakistan, Panama, Sao Tome and Principe, Senegal, Sri Lanka, Thailand, Tunisia, and Yemen. Click Here for Complete Text

Memorandum for the Secretary of State and the Secretary of Homeland Security (May 8, 2006)
Assignment of Functions Relating to Import Restrictions on Iraqi Antiquities. Pursuant to the authority vested in me by the Constitution and laws of the United States, including section 301 of title 3, United States Code, the functions of the President under section 3002 of the Emergency Protection for Iraqi Cultural Antiquities Act of 2004 (title III of Public Law 108-429) are assigned to the Secretary of State. In the performance of such functions, the Secretary of State shall consult the Secretary of Homeland Security and the heads of other departments and agencies, as appropriate. The Secretary of State is authorized and directed to publish this memorandum in the Federal Register. Click Here for Complete Text

Memorandum on Assignment of Function Concerning Assistance to Afghanistan (May 9, 2006)
Assignment of Function Concerning Assistance to Afghanistan. By the authority vested in me as President by the Constitution and laws of the United States, including section 301 of title 3, United States Code, the function of the President under the heading "Economic Support Fund" in the Foreign Operations, Export Financing, and Related Programs Appropriations Act, 2006 (Public Law 109-102) that relates to waiver of a proviso is assigned to the Secretary of State. The

Director of the Office of National Drug Control Policy and the Director of National Intelligence shall, consistent with applicable law, provide the Secretary of State with such information as may be necessary to assist the Secretary in the performance of such function. The Secretary of State is authorized and directed to publish this memorandum in the Federal Register.

Memorandum for the Director of National Intelligence (May 9, 2006)
Assignment of Function Relating to Granting of Authority for Issuance of Certain Directives. By virtue of the authority vested in me by the Constitution and laws of the United States, including section 301 of title 3, United States Code, I hereby assign to you the function of the President under section 13(b)(3)(A) of the Securities Exchange Act of 1934, as amended (15 U.S.C. 78m(b)(3)(A)). In performing such function, you should consult the heads of departments and agencies, as appropriate. You are authorized and directed to publish this memorandum in the Federal Register.

PRESIDENTIAL LETTERS

Continuation of the National Emergency Blocking Property of Certain Persons and Prohibiting the Export of Certain Goods to Syria (May 8, 2006)
On May 11, 2004, pursuant to my authority under the International Emergency Economic Powers Act (50 U.S.C. 1701- 1706) and the Syria Accountability and Lebanese Sovereignty Restoration Act of 2003 (Public Law 108-175), I issued Executive Order 13338 in which I declared a national emergency authorizing the blocking of property of certain persons and prohibiting the exportation or reexportation of certain goods to Syria. On April 25, 2006, I issued Executive Order 13399 to expand the scope of this national emergency. Click Here for Complete Text

Message to the Congress of the United States (May 8, 2006)
Section 202(d) of the National Emergencies Act (50 U.S.C. 1622(d)) provides for the automatic termination of a national emergency unless, prior to the anniversary date of its declaration, the President publishes in the Federal Register and transmits to the Congress a notice stating that the emergency is to continue in effect beyond the anniversary date. In accordance with this provision, I have sent to the Federal Register for publication the enclosed notice, stating that the national emergency declared in Executive Order 13338 of May 11, 2004, and expanded in scope in Executive Order 13399 of April 25, 2006, authorizing the blocking of property of certain persons and prohibiting the exportation and reexportation of certain goods to Syria, is to continue in effect beyond May 11, 2006. Click Here for Complete Text

PRESIDENTIAL FACT SHEETS

General Michael V. Hayden: The Right Leader for the CIA (May 8, 2006)
Key Reasons General Hayden Is The Right Pick: General Hayden Is One Of The Most Qualified Candidates Ever To Be Nominated To Head The CIA. After More Than 20 Years Of Experience In The Intelligence Business, General Hayden Has Extensive Experience As Both A Provider And Customer Of Intelligence. General Hayden Has Broad And Deep Experience In Human And Technical Intelligence. He has served as Director of the National Security Agency, Commander of the Air Force Intelligence Agency, and Director of the Joint Command and Control Warfare Center these positions required a comprehensive understanding of intelligence collection and analysis. Click Here for Complete Text

Brett M. Kavanaugh: Nominee to the U.S. Court of Appeals for the D.C. Circuit (May 8, 2006)
Throughout His Career, Brett M. Kavanaugh Has Demonstrated Legal Excellence And The Fair-Minded Temperament To Serve As A Federal Appellate Judge. Kavanaugh has an extraordinary range of experience in the public and private sectors. He has dedicated the majority of his 16 years of practice to public service as an appellate lawyer, a government lawyer, and an Assistant to the President. Brett M. Kavanaugh Is Superbly Qualified For The D.C. Circuit. Click Here for Complete Text

Darfur Agreement: A Step Toward Peace (May 8, 2006)
Last Friday, The Government Of Sudan And The Largest Darfur Rebel Group Signed An Agreement And Took A Step Toward Peace. We are still far from our ultimate goal of returning millions of displaced people to their homes so they can have a life without fear, but we can now see a way forward. The President is particularly grateful for the leadership of President Obasanjo of Nigeria and President Sassou-Nguesso of the Republic of the Congo. Click Here for Complete Text

Medicare Prescription Drug Coverage (May 9, 2006)
Today, President Bush Discussed How Signing Up For The New Medicare Prescription Drug Coverage Program Can Help Beneficiaries Save Money And Get The Drugs They Need. When President Bush came into office, Medicare was outdated and not meeting the needs of America's seniors. The Congress passed, and the President signed into law, legislation to modernize Medicare by providing preventive care, offering seniors more choices, and giving seniors better access to the prescription drugs they need. Click Here for Complete Text

General Michael V. Hayden: Extremely Well Qualified to Lead the CIA (May 10, 2006)
General Hayden Has Served At The Highest Levels Of The Intel Community. General Hayden served as Director of the National Security Agency for six years before assuming the position of Principal Deputy Director of National Intelligence. General Hayden has served in the intelligence community for more than 20 years and brings vast experience in technical and human source collection, intelligence analysis, and policy support, including overseas postings in Europe and Asia. Click Here for Complete Text

The President's Identity Theft Task Force (May 10, 2006)
Today, President Bush Signed An Executive Order Creating The Nation's First Ever "Identity Theft Task Force." This task force will marshal the resources of the Federal government to crack down on the criminals who traffic in stolen identities and protect American families from this devastating crime. The Identity Theft Task Force Is An Important Step Forward In The Fight Against Identity Theft. The President's Identity Theft Task Force Reinforces And Intensifies The Administration's Commitment To Deal With Identity Theft. This task force, chaired by the Attorney General and the FTC Chair, strengthens our efforts to protect the financial information of our citizens. Click Here for Complete Text

SETTING THE RECORD STRAIGHT

The ABA Finds Brett Kavanaugh Is "Indeed Qualified to Serve on the Federal Bench" (May 8, 2006)
"In 42 votes cast in the three ABA reviews, all 42 found Mr. Kavanaugh to be well qualified or qualified to serve on the DC Circuit. The ABA itself says that even the lowest of the three ratings is, in its words, 'a very high standard." White House Deputy Press Secretary Dana Perino, May 8, 2006. Click Here for Complete Text

USA Today's Misleading Medicare Story (May 9, 2006)
Millions Of Minorities Are Enrolling In Medicare Drug Coverage. USA Today Claims "Poor, Often Minority" Medicare Beneficiaries Are Not Enrolling In Medicare Drug Coverage. "While millions of seniors and people with disabilities are signing up and saving money, the program is being used least by those who could benefit most: poor, often minority Medicare beneficiaries" (Richard Wolf, "Those Most In Need May Miss Drug Benefit Sign-up," USA Today, 5/9/06). But By April, More Than 70 Percent Of Eligible African Americans, More Than 70 Percent Of Eligible Hispanics, And More Than 75 Percent Of Eligible Asian Americans Are Enrolled Or Have Retiree Drug Coverage. Click Here for Complete Text

The New York Times Continues to Ignore America's Economic Progress (May 10, 2006)
The New York Times Says "Fixed Costs, Like Housing, Health Care And Gasoline" Are "Rapidly Outpacing" Paychecks And Benefits. (Editorial, "Barely Staying Afloat," The New York Times, 5/10/06) But Average Hourly Earnings Have Risen 3.8 Percent Over The Past 12 Months, Their Largest Increase In Nearly Five Years. Hourly compensation rose at a 5.7 percent rate in the first quarter. Personal income rose 0.5 percent in March. Real After-Tax Income Has Risen By 13.8 Percent Since January 2001. Real after-tax income has risen by $2,398 (8.2 percent) per person since January 2001. Securities Prices Show The Market Believes That Inflation Is Expected To Remain In Check. Click Here for Complete Text

CBS News' Misleading Medicare Report (May 10, 2006)
CBS News Misleadingly Reports That Only 8 Million Seniors Have Signed Up For Medicare Prescription Drug Coverage. Jim Axelrod: "Hoping to nail down at least one clear success story for Republicans to run on this fall, Mr. Bush wants to add another million seniors to the 8 million already signed up." (CBS' "Evening News," 5/9/06) But 37 Million Seniors Have Coverage. Of the more than 42 million people eligible for Medicare, more than 31 million people with Medicare now have Part D-related prescription drug coverage and hundreds of thousands more are enrolling now. Nearly 6 million more eligible beneficiaries have an alternative source of coverage (i.e., they are covered by VA, Indian Health, or they are still working). Click Here for Complete Text

President Bush's Tax Relief Benefits All Taxpayers (May 11, 2006)
Washington Post Editorial Headline: "The Formula Hasn't Changed: A Windfall For The Rich, And A Hole In The Federal Budget." "Budgetary dishonesty, distributional unfairness, fiscal irresponsibility - by now the words are so familiar, it can be hard to appreciate how damaging this fiscal course will be. ... This Congress and administration are putting the nation deeper and deeper in debt to benefit a sliver of the population that doesn't need the help." (Editorial, "Tax Cuts, Again; The Formula Hasn't Changed: A Windfall For The Rich, And A Hole In The Federal Budget," The Washington Post, 5/11/06) But According To A News Headline In The Same Day's Washington Post: "Voting On Party Lines, Lawmakers Extend Benefits To Middle Class." Click Here for Complete Text

AP's Misleading Military Recruiting Article (May 11, 2006)
The Associated Press: "Army Guard, Reserve Fall Short Of April Recruiting Goals." (Lolita C. Baldor, "Army Guard, Reserve Fall Short Of April Recruiting Goals," The Associated Press, 5/10/06) But The Army National Guard, Air Force Reserve, And Marine Corps Reserve All Have Exceeded Or Achieved Their Year-To-Date Recruitment Goals. The Army National Guard Has Recruited 103 Percent Of Its Year-To-Date Goal. The Air Force Reserve Has Recruited 105 Percent Of Its Year-To-Date Goal. The Marine Corps Reserve Has Recruited 100 Percent Of Its

Year-To-Date Goal. (Department Of Defense, "DoD Announces Recruiting And Retention Numbers For April," Press Release, 5/10/06) Click Here for Complete Text

PRESIDENTIAL PROCLAMATIONS

Peace Officers Memorial Day and Police Week, 2006 (May 11, 2006)
Every day, our Nation's dedicated law enforcement officers put themselves at risk to keep their fellow Americans safe. As we observe Peace Officers Memorial Day and Police Week, we pay tribute to the courageous men and women who have lost their lives protecting us, and we honor all those who wear the badge and keep the peace. The law enforcement officers of today carry on the long and proud tradition of service built by their predecessors. Click Here for Complete Text

EXECUTIVE ORDERS

Strengthening Federal Efforts to Protect Against Identity Theft (May 10, 2006)
By the authority vested in me as President by the Constitution and the laws of the United States of America, in order to strengthen efforts to protect against identity theft, it is hereby ordered as follows: Section 1. Policy. It is the policy of the United States to use Federal resources effectively to deter, prevent, detect, investigate, proceed against, and prosecute unlawful use by persons of the identifying information of other persons, including through: (a) increased aggressive law enforcement actions designed to prevent, investigate, and prosecute identity theft crimes, recover the proceeds of such crimes, and ensure just and effective punishment of those who perpetrate identity theft. Click Here for Complete Text

PRESIDENTIAL ANNOUNCEMENTS

President Bush to Welcome Prime Minister John Howard of Australia to the White House (May 8, 2006)
President Bush will welcome Australian Prime Minister John Howard to the White House on May 16, 2006. President Bush looks forward to reviewing with Prime Minister Howard the strong bilateral relationship between the United States and Australia. The President will also consult with the Prime Minister on critical regional and global issues. Australia stands as one of America's closest allies and partners, and continues to work with the United States toward the common goals of promoting peace, freedom, and prosperity through fighting terrorism, stopping the proliferation of weapons of mass destruction, and promoting an open international economic order.

President Announces Governor Bush to Lead Delegation to Inauguration in Haiti (May 8, 2006)
President George W. Bush today announced the designation of a Presidential Delegation to Port-au-Prince, Haiti to attend the Inauguration of His Excellency Ren Garc a Pr val, President of the Republic of Haiti on May 14, 2006. The Honorable Jeb Bush, Governor of Florida, will lead the delegation. Members of the Presidential Delegation are: the Honorable Janet Ann Sanderson, United States Ambassador to Haiti, and the Honorable M. Rony Francois, Secretary of the Florida Department of Health.

PRESIDENTIAL PERSONNEL

This week, the President announced his intention to nominate, designate, or appoint the following individuals to serve in his Administration:

Nominate **Thomas D. Anderson**, of Vermont, to be United States Attorney for the District of Vermont for the term of four years, vice Peter W. Hall, resigned.

Nominate **Gayleatha Beatrice Brown**, of New Jersey, a Career Member of the Senior Foreign Service, Class of Counselor, to be Ambassador Extraordinary and Plenipotentiary of the United States of America to the Republic of Benin.

Nominate **Victoria Ray Carlson**, of Iowa, to be a Member of the National Council on Disability, for the remainder of three-year terms expiring September 17, 2007.

Nominate **Chad Colley**, of Florida, to be a Member of the National Council on Disability, for the remainder of three-year terms expiring September 17, 2007.

Nominate **Peter R. Coneway**, of Texas, to be Ambassador Extraordinary and Plenipotentiary of the United States of America to Switzerland, and to serve concurrently and without additional compensation as Ambassador Extraordinary and Plenipotentiary of the United States of America to the Principality of Liechtenstein.

Nominate **Neil M. Gorsuch**, of Colorado, to be United States Circuit Judge for the Tenth Circuit, vice David M. Ebel, retired.

Nominate **General Michael V. Hayden**, United States Air Force, to be Director of the Central Intelligence Agency, vice Porter J. Goss, resigned.

Nominate **Troy R. Justesen**, of Utah, to be Assistant Secretary for Vocational and Adult Education, Department of Education, vice Susan K. Sclafani.

Nominate **Lisa Mattheiss**, of Tennessee, to be a Member of the National Council on Disability, for the remainder of three-year terms expiring September 17, 2007.

Nominate **Christina B. Rocca**, of Virginia, for the rank of Ambassador during her tenure of service as U.S. Representative to the Conference on Disarmament.

Nominate **Eric Solomon**, of New Jersey, to be Assistant Secretary of the Treasury for Tax Policy.

Nominate **W. Stuart Symington, IV**, of Missouri, a Career Member of the Senior Foreign Service, Class of Counselor, to be Ambassador Extraordinary and Plenipotentiary of the United States of America to the Republic of Djibouti.

Nominate **William H. Tobey**, of Connecticut, to be Deputy Administrator for Defense Nuclear Nonproliferation, National Nuclear Security Administration, vice Paul Morgan Longsworth, resigned.

Nominate **John R. Vaughn**, of Florida, and upon confirmation designate Chairman, to be a Member of the National Council on Disability, for the remainder of three-year terms expiring September 17, 2007.

Nominate **Ellen C. Williams**, of Kentucky, to be a Governor of the Board of Governors of the United States Postal Service, for the remainder of a nine-year term expiring December 8, 2007.

Appoint **Linda Leuchter Addison**, of Texas, to be a Member of the Commission for the Preservation of America's Heritage Abroad, for the remainder of a three-year term expiring February 27, 2007.

Appoint **Martin Berson** Gold, of the District of Columbia (Recommended by the President Pro Tempore of the Senate), to be a Member of the Commission for the Preservation of America's Heritage Abroad, for the remainder of a three-year term expiring July 13, 2008.

Appoint **Ronald H. Bloom**, of California, to be a Member of the Commission for the Preservation of America's Heritage Abroad, for the remainder of a three-year term expiring February 27, 2007.

Appoint **David A. Burke**, of Connecticut, to be a Member of the Commission for the Preservation of America's Heritage Abroad, for the remainder of a thee-year term expiring February 27, 2007.

Appoint **Robert A. Gleason, Jr.**, of Pennsylvania, to be a Member of the Commission on Presidential Scholars.

Appoint **Mordechai E. Gobioff**, of New Jersey, to be a Member of the Commission for the Preservation of America's Heritage Abroad, for the remainder of a three-year term expiring February 27, 2007.

Appoint **Sean M. Healey**, of Massachusetts, to be a Member of the President's Export Council.

Appoint **Arthur E. Johnson**, of Virginia, to be a Member of the President's National Security Telecommunications Advisory Committee.

Appoint **Richard R. Kilgust**, of Texas, to be a Member of the Commission on Presidential Scholars.

Appoint **Andrew M. Klein**, of Maryland, to be a Member of the Commission for the Preservation of America's Heritage Abroad, for the remainder of a three-year term expiring February 27, 2007.

Appoint **Harley Lippman**, of New York (Recommended by the President Pro Tempore of the Senate), to be a Member of the Commission for the Preservation of America's Heritage Abroad, for the remainder of a three-year term expiring August 9, 2007.

Appoint **Walter B. McCormick, Jr.**, of Missouri, to be a Member of the President's National Security Telecommunications Advisory Committee.

Appoint **J. Bryan Pickens**, of Texas, to be a Member of the Commission on Presidential Scholars.

Appoint **Harvey W. Schiller**, of New York, to be a Member of the Commission on Presidential Scholars.

Appoint **Linda O. Shaw**, of North Carolina, to be a Member of the Commission on Presidential Scholars.

Appoint **Elizabeth May Stern**, of New York, to be a Member of the Commission for the Preservation of America's Heritage Abroad, for the remainder of a three-year term expiring February 27, 2007.

Appoint **Robert Zarnegin**, of California, to be a Member of the Commission for the Preservation of America's Heritage Abroad, for the remainder of a three-year term expiring February 27, 2007.

NEIL M. GORSUCH

EXPERIENCE

UNITED STATES DEPARTMENT OF JUSTICE, Washington, D.C.
Principal Deputy to the Associate Attorney General, June 2005-present.
Assist the Department's number three officer in managing the Justice Department's civil justice components, including the Antitrust, Tax, Civil, Civil Rights, and Environment and Natural Resources divisions. Responsible for advising the Attorney General and Associate Attorney General on civil justice, federal and local law enforcement, and public safety matters, including the Department's terrorism and national security-related litigation.

KELLOGG, HUBER, HANSEN, TODD, EVANS & FIGEL, Washington, D.C.
Partner, 1998-May 2005; Associate, 1995-1997.
Representative matters included: Conwood v. UST (trial and appeal leading to the largest affirmed private judgment in the history of federal antitrust laws as of 2002); Z-Tel Communications v. SBC Communications (defended SBC in an antitrust and RICO suit brought by a rival seeking damages of over $1 billion); Twombly v. SBC Communications (successful defense of putative nationwide antitrust class actions); AutoMall v. American Express (lead trial counsel for American Express in a $78 million dispute); NCRIC, Inc. v. Columbia Hospital for Women (lead trial counsel for defendant hospital in which claims against it were rejected and the hospital won an $18.2 million counterclaim judgment); Zachair, Ltd. v. Driggs Corp. (lead trial counsel for plaintiff in $4 million abuse of process and tortious interference suit); In re Qwest Communications International, Inc. Securities Litigation (defended company directors in securities fraud litigation brought in federal and multiple state courts); Teachers Retirement System of Louisiana v. Regal Entertainment (defeated derivative suit challenging a $710 million restructuring); Dura Pharmaceuticals v. Broudo (represented U.S. Chamber of Commerce in securities fraud dispute before the U.S. Supreme Court); Quill v. Vacco and Washington v. Glucksberg (represented amicus American Hospital Association in U.S. Supreme Court right-to-die cases); Felzen v. ADM and Devlin v. Scardellitti (represented Council for Institutional Investors in U.S. Supreme Court cases concerning the rights of objecting shareholders in class action and derivative suit settlements); Lentell v. Merrill Lynch (securities fraud dispute before the Second Circuit); Sercenco v. General Electric (successful defense of GE in Foreign Corrupt Practices Act claims); Ashley v. Coopers & Lybrand (represented founder of Laura Ashley in a fraud suit against his former management consulting firm; settled during trial on undisclosed terms); Goff v. Bickerstaff & Ford Motor Company (successful defense of RICO suit); Chance v. UST (successful antitrust class action).

SUPREME COURT OF THE UNITED STATES, Washington D.C.
Law clerk to Justice Byron R. White (Retired) and Justice Anthony M. Kennedy, 1993-94.

UNITED STATES COURT OF APPEALS, D.C. CIRCUIT, Washington, D.C.
Law clerk to U.S. Circuit Judge David B. Sentelle, 1991-92.

EDUCATION

OXFORD UNIVERSITY, Oxford, England.
D.Phil. in legal philosophy.
British Marshall Scholar.
Book based on dissertation to be published in by Princeton Univ. Press in 2006.

HARVARD LAW SCHOOL, Cambridge, MA.
J.D. *cum laude.*
Harry S. Truman scholar (100 scholars chosen annually by U.S. Government).
Harvard Journal of Law & Public Policy, Senior Editor.
Head Teaching Fellow, political philosophy course at Harvard College.
Represented indigent criminal defendants in Boston courts.

COLUMBIA UNIVERSITY, New York, N.Y.
B.A. in Political Science with honors (G.P.A. 3.95).
Phi Beta Kappa, early selection (top 1% of class).
Elected Class Marshal by faculty.
Nachems senior honor society.
Graduated in three years.

PUBLICATIONS Assisted Suicide and Euthanasia: An Argument Against Legalization (book forthcoming from Princeton University Press, 2006); Ensuring Class Action Fairness, Federal Trade Commission Class Action Workshop (Sept. 2004); Justice White and Judicial Excellence, distributed nationally by UPI (May 2002); The Legalization of Assisted Suicide and the Law of Unintended Consequences, 2004 Wisconsin Law Review 1347; The Right to Assisted Suicide and Euthanasia, 23 Harvard Journal of Law and Public Policy 599 (2000); Liberals and Lawsuits, National Review Online (Feb. 2005). Co-author: No Loss, No Gain, The Legal Times (2005) (concerning securities fraud lawsuits); Settlements in Securities Fraud Class Actions: Improving Investor Protections, Washington Legal Foundation (April 2005) and reprinted in Andrews Class Action Litigation Reporter (August 2005); Will the Gentlemen Please Yield? A Defense of the Constitutionality of State-Imposed Term Limits, 20 Hofstra Law Review 341 (1991) and reprinted in Policy Analysis on Term Limits, Cato Institute Policy Analysis No. 178 (1992); The Constitutional Case for Term Limits, Wall Street Journal (Nov. 1992).

SPEECHES Presentations include before: Washington, D.C. Bar Association, Wisconsin Bar Association, Federal Trade Commission workshop, National White Collar Crime Center, American Association for the Advancement of Science, Common Good, Prime Time Radio, British Marshall Scholarship Commission, Council on Foreign Relations Term Member program, various gatherings of U.S. Department of Justice employees.

ASSOCIATIONS Term Member, Council on Foreign Relations; Harry S. Truman Scholarship 2006 Selection Committee; Columbia University Alumni Representative Committee; American Bar Association, Litigation and Antitrust sections. National high school debate champion. Listed in Who's Who in America, Who's Who in American Law, Who's Who in the World.

BAR MEMBERSHIPS Colorado; Washington, D.C.; New York; U.S. Supreme Court; U.S. Courts of Appeals for the Second, Third, Fourth, Sixth, and Tenth Circuits; U.S. District Courts for the Districts of Colorado, Washington, D.C., Southern District of New York, Eastern District of New York.

PERSONAL Married; two daughters.

POLITICAL Bush-Cheney 2004 volunteer, Ohio campaign. Co-Director, Virginia Lawyers for Bush-Cheney. Bush-Cheney Marshal. Republican National Lawyers Association, Co-Chairman of Judicial Nominations Task Force (2001-02). Cited for Distinguished Service of the United States Senate for work in support of President Bush's judicial nominees by the Senate Republican Conference. Have worked on Republican campaigns since 1976, including Reagan-Bush and Bush-Quayle. Intern and Page for U.S. Senator William L. Armstrong (R-CO).

OFFICE OF CABINET LIAISON

REPORT TO THE CABINET

FOR THE WEEK BEGINNING WITH MAY 8, 2006

PRESIDENTIAL REMARKS

President's Radio Address (May 6, 2006)

Good morning. Today I want to talk with you about the new Medicare prescription drug coverage that went into effect at the start of this year. Everyone on Medicare is eligible for this new coverage, but the enrollment deadline of May 15th is just over a week away. For those of you with Medicare who have not yet signed up, it is important for you to review your options and choose a plan. By enrolling before the deadline, you can ensure the lowest possible premiums and start saving on your prescription drug bills. Click Here for Complete Text

President Bush Delivers Commencement Address at Oklahoma State University (May 6, 2006)

Thank you all very much. President Schmidly, thank you. Members of the Oklahoma State faculty and administration; Governor; people in the Statehouse; members of the United States Congress; distinguished guests; parents, friends, family, and most important, the Class of 2006, thanks for the warm welcome to this great state, and to this fine campus. I'm honored to be here. Click Here for Complete Text

President Nominates General Michael Hayden as Director of the Central Intelligence Agency (May 8, 2006)

Good morning. Today I'm pleased to nominate General Mike Hayden as the next Director of the Central Intelligence Agency. Mike Hayden is supremely qualified for this position. I've come to know him well as our nation's first Deputy Director of National Intelligence. In that position, he's worked closely with our Director of National Intelligence, John Negroponte, to reform America's intelligence capabilities to meet the threats of a new century. Click Here for Complete Text

President Discusses Peace Agreement in Sudan (May 8, 2006)

I want to thank Secretary of State Condoleezza Rice for joining me, and I also want to thank Deputy Secretary of State Bob Zoellick. He has just briefed me on his trip to Abuja, where he has played a very important role in setting up a peace agreement between the government of Sudan and a major rebel group in the Darfur region. Congratulations on a job well done, Bob. Thank you. Last week we saw the beginnings of hope for the people of Darfur. Click Here for Complete Text

President Bush and Governor Bush Visit Fire Station in Florida (May 9, 2006)

Jeb and I just were briefed by the firefighters here about the dry conditions that are creating hazards for the people, and Kelley, I appreciate your briefing. He was in charge of putting out that fire yesterday that consumed 450 acres. They think it was caused by a spark out of one of the

utility lines. I've always been impressed by those who are willing to get out and fight the fires, and save lives and save property. I'm surrounded by people who made a career out of that. And I want to thank them for their dedication to service, I want to thank them for the briefing about the threat we find ourselves in, we've got dry and windy conditions. Click Here for Complete Text

President Bush Discusses Medicare Prescription Drug Benefit (May 9, 2006)
What I thought I would do is spend a little time talking about the new Medicare program. The reason I'm doing this, because I want people to sign up. And then I'll answer some questions if you have some. And then I'm going to go to Orlando and do the same thing tomorrow morning -- just like I did earlier in South Florida. And the reason why I'm doing this is because we have changed Medicare for the better, but sometimes change creates anxieties. In other words, people say, well, maybe I don't want to change. I kind of like it the way things are, but we have a duty to educate people and give them a chance to see what's available. And that's what I'm doing. That's what you want your President to do. Click Here for Complete Text

President Bush and Health and Human Services Secretary Leavitt Make Remarks to the Travel Pool (May 9, 2006)
I want to thank you all for joining us. I'm proud to be here with Secretary Leavitt. We're traveling the country reminding people that there's a fantastic opportunity for our seniors, and that is Medicare now offers a prescription drug benefit that will save people a lot of money. We just visited with some of our citizens inside there, and they're talking about significant savings. And that's what we want, we want our seniors to be able to have modern medicine. So far a lot of seniors have signed up. It's coming down the stretch toward the May 15th deadline; we want everybody to sign up. We want people to understand that they're going to save a lot of money when it comes to prescription drugs. Click Here for Complete Text

President Bush Meets with Victims of Identity Theft (May 10, 2006)
Identity theft is a serious problem in America. I have just listened to the horror stories from fellow citizens who have had their identities stolen. I listened to their ideas about how the federal government can help in the response in not only dealing with those who commit the crime, but helping those who have been victimized. And I want to thank you all for joining us. Click Here for Complete Text

President Bush Participates in Conversation on Medicare Prescription Drug Benefit in Florida (May 10, 2006)
I'm here to talk about Medicare. We've got an exciting program and an exciting opportunity for people to improve their lives. So this is an educational forum. This is a chance not only to speak to the folks here, but to those who may be watching on TV about a really interesting opportunity for the seniors all around our country to really improve their lives by signing up for a new opportunity in Medicare. Click Here for Complete Text

President Bush Discusses NSA Surveillance Program (May 11, 2006)
After September the 11th, I vowed to the American people that our government would do everything within the law to protect them against another terrorist attack. As part of this effort, I authorized the National Security Agency to intercept the international communications of people with known links to al Qaeda and related terrorist organizations. In other words, if al Qaeda or their associates are making calls into the United States or out of the United States, we want to know what they're saying. Click Here for Complete Text

President Bush Delivers Mississippi Gulf Coast Community College Commencement Address (May 11, 2006)

Thanks for the warm welcome. This afternoon, we celebrate commencement in a stadium that is still under repair, near streets lined with temporary housing, in a region where too many lives have been shattered, and there has never been a more hopeful day to graduate in the state of Mississippi. Click Here for Complete Text

President Bush Meets with Former Secretaries of State and Former Secretaries of Defense (May 12, 2006)

I've just completed a second meeting with former Secretaries of State and former Secretaries of Defense on Iraq. We also discussed the broader Middle East, as well. I want to thank you all very much for sharing your thoughts not only with me, but with the Vice President and Secretary Rice and Secretary Rumsfeld. It really means a lot to hear your thoughts and your concerns and your suggestions about the way forward in Iraq. We've had our disagreements in this country about whether or not we should be there in the first place. Click Here for Complete Text

Remarks by the President at Celebration of Asian Pacific American Heritage Month and Presentation of the President's Volunteer Service Awards (May 12, 2006)

Welcome to the White House. I like to call it the People's House. I'm glad you could join us today to celebrate Asian Pacific American Heritage Month. This is the month we recognize the many accomplishments of Americans who trace their origins to the Asian Pacific region, and we honor the contributions they make to our great land. Across our country, Asian Pacific Americans are making their mark in all walks of life, including business and law and politics and education, community service, the arts, and science. Click Here for Complete Text

PRESIDENTIAL STATEMENTS

President Disappointed in Senate Failure to Pass Real Medical Liability Reform (May 8, 2006)

I am disappointed that the Senate has yet again failed to pass real medical liability reform legislation. Unwilling to take on their trial lawyer supporters, the Democrats led this effort to block these much-needed reforms. Junk lawsuits are driving too many good doctors out of medicine. Women in nearly 1,500 counties are without a single OB-GYN, and frivolous and abusive lawsuits are encouraging the use of defensive medicine, which imposes substantial and unnecessary costs on all Americans. This is a national problem that deserves a national solution. I have called on Congress to pass responsible medical liability reforms, and the House of Representatives has acted. It is time for the Senate to put the needs of the American people ahead of the interests of trial lawyers and pass meaningful medical liability reform legislation.

President Urges Senate to Pass Tax Cut Legislation (May 10, 2006)

The tax cuts we passed in recent years are working to fuel America's economic expansion. Our pro-growth policies have helped the economy create more than 5.2 million jobs since August of 2003, and last year our economy grew faster than that of any other major industrialized nation. By extending key Capital Gains and Dividends tax relief, the House has taken an important step to continue to help hard-working Americans and to keep our economy strong and growing. I appreciate the House Leadership and Chairman Bill Thomas for their hard work. I urge the Senate to vote swiftly so that I can sign this bill into law and put a stop to a massive tax hike that would be disastrous for small businesses, our economy, and all working Americans.

President Applauds Senate for Passing Tax Relief Legislation (May 11, 2006)
I applaud the Senate for passing important tax relief that will help keep our economy strong and growing. This legislation prevents an enormous tax hike that the American people do not want and would not welcome. The bill will extend policies that have helped our economy flourish. We have had 18 straight quarters of growth, including 4.8 percent growth in the last quarter, and the unemployment rate is 4.7 percent. I appreciate the Senate Leadership and Chairman Grassley for their hard work on behalf of American taxpayers and small businesses, and I look forward to signing this important legislation into law.

President and Mrs. Bush Saddened by Death of Sonny Montgomery (May 12, 2006)
Laura and I and the entire Bush family are saddened by the death of a good friend and patriot, Sonny Montgomery. Sonny Montgomery served during World War II and the Korean War, and he was a tireless advocate for America's veterans throughout his three decades in the House of Representatives. He sponsored the Montgomery GI Bill, which has helped make higher education and professional training accessible to millions of our veterans. In 2005, he was awarded the Presidential Medal of Freedom, the Nation's highest civil award, in recognition of his lifetime of service to the United States. We send our condolences and prayers to the Montgomery family.

PRESIDENTIAL MEMORANDA

Memorandum for the Secretary of State, the Secretary of Defense, and the Director of the Office of Management and Budget (May 8, 2006)
Certain Programs to Build the Capacity of Foreign Military Forces and Related Reporting Requirements. Pursuant to the authority vested in me by the Constitution and laws of the United States, including section 301 of title 3, United States Code and section 1206 of the National Defense Authorization Act for Fiscal Year 2006 (Public Law 109 163), I direct the Secretary of Defense to conduct or support, within available appropriations, programs that comply with section 1206 for the following countries: Algeria, the Bahamas, Cameroon, Chad, Dominican Republic, Equatorial Guinea, Gabon, Indonesia, Jamaica, Lebanon, Morocco, Nigeria, Pakistan, Panama, Sao Tome and Principe, Senegal, Sri Lanka, Thailand, Tunisia, and Yemen. Click Here for Complete Text

Memorandum for the Secretary of State and the Secretary of Homeland Security (May 8, 2006)
Assignment of Functions Relating to Import Restrictions on Iraqi Antiquities. Pursuant to the authority vested in me by the Constitution and laws of the United States, including section 301 of title 3, United States Code, the functions of the President under section 3002 of the Emergency Protection for Iraqi Cultural Antiquities Act of 2004 (title III of Public Law 108-429) are assigned to the Secretary of State. In the performance of such functions, the Secretary of State shall consult the Secretary of Homeland Security and the heads of other departments and agencies, as appropriate. The Secretary of State is authorized and directed to publish this memorandum in the Federal Register. Click Here for Complete Text

Memorandum on Assignment of Function Concerning Assistance to Afghanistan (May 9, 2006)
Assignment of Function Concerning Assistance to Afghanistan. By the authority vested in me as President by the Constitution and laws of the United States, including section 301 of title 3, United States Code, the function of the President under the heading "Economic Support Fund" in the Foreign Operations, Export Financing, and Related Programs Appropriations Act, 2006 (Public Law 109-102) that relates to waiver of a proviso is assigned to the Secretary of State. The

Director of the Office of National Drug Control Policy and the Director of National Intelligence shall, consistent with applicable law, provide the Secretary of State with such information as may be necessary to assist the Secretary in the performance of such function. The Secretary of State is authorized and directed to publish this memorandum in the Federal Register.

Memorandum for the Director of National Intelligence (May 9, 2006)
Assignment of Function Relating to Granting of Authority for Issuance of Certain Directives. By virtue of the authority vested in me by the Constitution and laws of the United States, including section 301 of title 3, United States Code, I hereby assign to you the function of the President under section 13(b)(3)(A) of the Securities Exchange Act of 1934, as amended (15 U.S.C. 78m(b)(3)(A)). In performing such function, you should consult the heads of departments and agencies, as appropriate. You are authorized and directed to publish this memorandum in the Federal Register.

PRESIDENTIAL LETTERS

Continuation of the National Emergency Blocking Property of Certain Persons and Prohibiting the Export of Certain Goods to Syria (May 8, 2006)
On May 11, 2004, pursuant to my authority under the International Emergency Economic Powers Act (50 U.S.C. 1701- 1706) and the Syria Accountability and Lebanese Sovereignty Restoration Act of 2003 (Public Law 108-175), I issued Executive Order 13338 in which I declared a national emergency authorizing the blocking of property of certain persons and prohibiting the exportation or reexportation of certain goods to Syria. On April 25, 2006, I issued Executive Order 13399 to expand the scope of this national emergency. Click Here for Complete Text

Message to the Congress of the United States (May 8, 2006)
Section 202(d) of the National Emergencies Act (50 U.S.C. 1622(d)) provides for the automatic termination of a national emergency unless, prior to the anniversary date of its declaration, the President publishes in the Federal Register and transmits to the Congress a notice stating that the emergency is to continue in effect beyond the anniversary date. In accordance with this provision, I have sent to the Federal Register for publication the enclosed notice, stating that the national emergency declared in Executive Order 13338 of May 11, 2004, and expanded in scope in Executive Order 13399 of April 25, 2006, authorizing the blocking of property of certain persons and prohibiting the exportation and reexportation of certain goods to Syria, is to continue in effect beyond May 11, 2006. Click Here for Complete Text

PRESIDENTIAL FACT SHEETS

General Michael V. Hayden: The Right Leader for the CIA (May 8, 2006)
Key Reasons General Hayden Is The Right Pick: General Hayden Is One Of The Most Qualified Candidates Ever To Be Nominated To Head The CIA. After More Than 20 Years Of Experience In The Intelligence Business, General Hayden Has Extensive Experience As Both A Provider And Customer Of Intelligence. General Hayden Has Broad And Deep Experience In Human And Technical Intelligence. He has served as Director of the National Security Agency, Commander of the Air Force Intelligence Agency, and Director of the Joint Command and Control Warfare Center these positions required a comprehensive understanding of intelligence collection and analysis. Click Here for Complete Text

Brett M. Kavanaugh: Nominee to the U.S. Court of Appeals for the D.C. Circuit (May 8, 2006)
Throughout His Career, Brett M. Kavanaugh Has Demonstrated Legal Excellence And The Fair-Minded Temperament To Serve As A Federal Appellate Judge. Kavanaugh has an extraordinary range of experience in the public and private sectors. He has dedicated the majority of his 16 years of practice to public service as an appellate lawyer, a government lawyer, and an Assistant to the President. Brett M. Kavanaugh Is Superbly Qualified For The D.C. Circuit. Click Here for Complete Text

Darfur Agreement: A Step Toward Peace (May 8, 2006)
Last Friday, The Government Of Sudan And The Largest Darfur Rebel Group Signed An Agreement And Took A Step Toward Peace. We are still far from our ultimate goal of returning millions of displaced people to their homes so they can have a life without fear, but we can now see a way forward. The President is particularly grateful for the leadership of President Obasanjo of Nigeria and President Sassou-Nguesso of the Republic of the Congo. Click Here for Complete Text

Medicare Prescription Drug Coverage (May 9, 2006)
Today, President Bush Discussed How Signing Up For The New Medicare Prescription Drug Coverage Program Can Help Beneficiaries Save Money And Get The Drugs They Need. When President Bush came into office, Medicare was outdated and not meeting the needs of America's seniors. The Congress passed, and the President signed into law, legislation to modernize Medicare by providing preventive care, offering seniors more choices, and giving seniors better access to the prescription drugs they need. Click Here for Complete Text

General Michael V. Hayden: Extremely Well Qualified to Lead the CIA (May 10, 2006)
General Hayden Has Served At The Highest Levels Of The Intel Community. General Hayden served as Director of the National Security Agency for six years before assuming the position of Principal Deputy Director of National Intelligence. General Hayden has served in the intelligence community for more than 20 years and brings vast experience in technical and human source collection, intelligence analysis, and policy support, including overseas postings in Europe and Asia. Click Here for Complete Text

The President's Identity Theft Task Force (May 10, 2006)
Today, President Bush Signed An Executive Order Creating The Nation's First Ever "Identity Theft Task Force." This task force will marshal the resources of the Federal government to crack down on the criminals who traffic in stolen identities and protect American families from this devastating crime. The Identity Theft Task Force Is An Important Step Forward In The Fight Against Identity Theft. The President's Identity Theft Task Force Reinforces And Intensifies The Administration's Commitment To Deal With Identity Theft. This task force, chaired by the Attorney General and the FTC Chair, strengthens our efforts to protect the financial information of our citizens. Click Here for Complete Text

SETTING THE RECORD STRAIGHT

The ABA Finds Brett Kavanaugh Is "Indeed Qualified to Serve on the Federal Bench" (May 8, 2006)
"In 42 votes cast in the three ABA reviews, all 42 found Mr. Kavanaugh to be well qualified or qualified to serve on the DC Circuit. The ABA itself says that even the lowest of the three ratings is, in its words, 'a very high standard." White House Deputy Press Secretary Dana Perino, May 8, 2006. Click Here for Complete Text

USA Today's Misleading Medicare Story (May 9, 2006)
Millions Of Minorities Are Enrolling In Medicare Drug Coverage. USA Today Claims "Poor, Often Minority" Medicare Beneficiaries Are Not Enrolling In Medicare Drug Coverage. "While millions of seniors and people with disabilities are signing up and saving money, the program is being used least by those who could benefit most: poor, often minority Medicare beneficiaries" (Richard Wolf, "Those Most In Need May Miss Drug Benefit Sign-up," USA Today, 5/9/06). But By April, More Than 70 Percent Of Eligible African Americans, More Than 70 Percent Of Eligible Hispanics, And More Than 75 Percent Of Eligible Asian Americans Are Enrolled Or Have Retiree Drug Coverage. Click Here for Complete Text

The New York Times Continues to Ignore America's Economic Progress (May 10, 2006)
The New York Times Says "Fixed Costs, Like Housing, Health Care And Gasoline" Are "Rapidly Outpacing" Paychecks And Benefits. (Editorial, "Barely Staying Afloat," The New York Times, 5/10/06) But Average Hourly Earnings Have Risen 3.8 Percent Over The Past 12 Months, Their Largest Increase In Nearly Five Years. Hourly compensation rose at a 5.7 percent rate in the first quarter. Personal income rose 0.5 percent in March. Real After-Tax Income Has Risen By 13.8 Percent Since January 2001. Real after-tax income has risen by $2,398 (8.2 percent) per person since January 2001. Securities Prices Show The Market Believes That Inflation Is Expected To Remain In Check. Click Here for Complete Text

CBS News' Misleading Medicare Report (May 10, 2006)
CBS News Misleadingly Reports That Only 8 Million Seniors Have Signed Up For Medicare Prescription Drug Coverage. Jim Axelrod: "Hoping to nail down at least one clear success story for Republicans to run on this fall, Mr. Bush wants to add another million seniors to the 8 million already signed up." (CBS' "Evening News," 5/9/06) But 37 Million Seniors Have Coverage. Of the more than 42 million people eligible for Medicare, more than 31 million people with Medicare now have Part D-related prescription drug coverage and hundreds of thousands more are enrolling now. Nearly 6 million more eligible beneficiaries have an alternative source of coverage (i.e., they are covered by VA, Indian Health, or they are still working). Click Here for Complete Text

President Bush's Tax Relief Benefits All Taxpayers (May 11, 2006)
Washington Post Editorial Headline: "The Formula Hasn't Changed: A Windfall For The Rich, And A Hole In The Federal Budget." "Budgetary dishonesty, distributional unfairness, fiscal irresponsibility - by now the words are so familiar, it can be hard to appreciate how damaging this fiscal course will be. ... This Congress and administration are putting the nation deeper and deeper in debt to benefit a sliver of the population that doesn't need the help." (Editorial, "Tax Cuts, Again; The Formula Hasn't Changed: A Windfall For The Rich, And A Hole In The Federal Budget," The Washington Post, 5/11/06) But According To A News Headline In The Same Day's Washington Post: "Voting On Party Lines, Lawmakers Extend Benefits To Middle Class." Click Here for Complete Text

AP's Misleading Military Recruiting Article (May 11, 2006)
The Associated Press: "Army Guard, Reserve Fall Short Of April Recruiting Goals." (Lolita C. Baldor, "Army Guard, Reserve Fall Short Of April Recruiting Goals," The Associated Press, 5/10/06) But The Army National Guard, Air Force Reserve, And Marine Corps Reserve All Have Exceeded Or Achieved Their Year-To-Date Recruitment Goals. The Army National Guard Has Recruited 103 Percent Of Its Year-To-Date Goal. The Air Force Reserve Has Recruited 105 Percent Of Its Year-To-Date Goal. The Marine Corps Reserve Has Recruited 100 Percent Of Its

Year-To-Date Goal. (Department Of Defense, "DoD Announces Recruiting And Retention Numbers For April," Press Release, 5/10/06) Click Here for Complete Text

PRESIDENTIAL PROCLAMATIONS

Peace Officers Memorial Day and Police Week, 2006 (May 11, 2006)
Every day, our Nation's dedicated law enforcement officers put themselves at risk to keep their fellow Americans safe. As we observe Peace Officers Memorial Day and Police Week, we pay tribute to the courageous men and women who have lost their lives protecting us, and we honor all those who wear the badge and keep the peace. The law enforcement officers of today carry on the long and proud tradition of service built by their predecessors. Click Here for Complete Text

EXECUTIVE ORDERS

Strengthening Federal Efforts to Protect Against Identity Theft (May 10, 2006)
By the authority vested in me as President by the Constitution and the laws of the United States of America, in order to strengthen efforts to protect against identity theft, it is hereby ordered as follows: Section 1. Policy. It is the policy of the United States to use Federal resources effectively to deter, prevent, detect, investigate, proceed against, and prosecute unlawful use by persons of the identifying information of other persons, including through: (a) increased aggressive law enforcement actions designed to prevent, investigate, and prosecute identity theft crimes, recover the proceeds of such crimes, and ensure just and effective punishment of those who perpetrate identity theft. Click Here for Complete Text

PRESIDENTIAL ANNOUNCEMENTS

President Bush to Welcome Prime Minister John Howard of Australia to the White House (May 8, 2006)
President Bush will welcome Australian Prime Minister John Howard to the White House on May 16, 2006. President Bush looks forward to reviewing with Prime Minister Howard the strong bilateral relationship between the United States and Australia. The President will also consult with the Prime Minister on critical regional and global issues. Australia stands as one of America's closest allies and partners, and continues to work with the United States toward the common goals of promoting peace, freedom, and prosperity through fighting terrorism, stopping the proliferation of weapons of mass destruction, and promoting an open international economic order.

President Announces Governor Bush to Lead Delegation to Inauguration in Haiti (May 8, 2006)
President George W. Bush today announced the designation of a Presidential Delegation to Port-au-Prince, Haiti to attend the Inauguration of His Excellency Ren Garc a Pr val, President of the Republic of Haiti on May 14, 2006. The Honorable Jeb Bush, Governor of Florida, will lead the delegation. Members of the Presidential Delegation are: the Honorable Janet Ann Sanderson, United States Ambassador to Haiti, and the Honorable M. Rony Francois, Secretary of the Florida Department of Health.

PRESIDENTIAL PERSONNEL

This week, the President announced his intention to nominate, designate, or appoint the following individuals to serve in his Administration:

Nominate **Thomas D. Anderson**, of Vermont, to be United States Attorney for the District of Vermont for the term of four years, vice Peter W. Hall, resigned.

Nominate **Gayleatha Beatrice Brown**, of New Jersey, a Career Member of the Senior Foreign Service, Class of Counselor, to be Ambassador Extraordinary and Plenipotentiary of the United States of America to the Republic of Benin.

Nominate **Victoria Ray Carlson**, of Iowa, to be a Member of the National Council on Disability, for the remainder of three-year terms expiring September 17, 2007.

Nominate **Chad Colley**, of Florida, to be a Member of the National Council on Disability, for the remainder of three-year terms expiring September 17, 2007.

Nominate **Peter R. Coneway**, of Texas, to be Ambassador Extraordinary and Plenipotentiary of the United States of America to Switzerland, and to serve concurrently and without additional compensation as Ambassador Extraordinary and Plenipotentiary of the United States of America to the Principality of Liechtenstein.

Nominate **Neil M. Gorsuch**, of Colorado, to be United States Circuit Judge for the Tenth Circuit, vice David M. Ebel, retired.

Nominate **General Michael V. Hayden**, United States Air Force, to be Director of the Central Intelligence Agency, vice Porter J. Goss, resigned.

Nominate **Troy R. Justesen**, of Utah, to be Assistant Secretary for Vocational and Adult Education, Department of Education, vice Susan K. Sclafani.

Nominate **Lisa Mattheiss**, of Tennessee, to be a Member of the National Council on Disability, for the remainder of three-year terms expiring September 17, 2007.

Nominate **Christina B. Rocca**, of Virginia, for the rank of Ambassador during her tenure of service as U.S. Representative to the Conference on Disarmament.

Nominate **Eric Solomon**, of New Jersey, to be Assistant Secretary of the Treasury for Tax Policy.

Nominate **W. Stuart Symington, IV**, of Missouri, a Career Member of the Senior Foreign Service, Class of Counselor, to be Ambassador Extraordinary and Plenipotentiary of the United States of America to the Republic of Djibouti.

Nominate **William H. Tobey**, of Connecticut, to be Deputy Administrator for Defense Nuclear Nonproliferation, National Nuclear Security Administration, vice Paul Morgan Longsworth, resigned.

Nominate **John R. Vaughn**, of Florida, and upon confirmation designate Chairman, to be a Member of the National Council on Disability, for the remainder of three-year terms expiring September 17, 2007.

Nominate **Ellen C. Williams**, of Kentucky, to be a Governor of the Board of Governors of the United States Postal Service, for the remainder of a nine-year term expiring December 8, 2007.

Appoint **Linda Leuchter Addison**, of Texas, to be a Member of the Commission for the Preservation of America's Heritage Abroad, for the remainder of a three-year term expiring February 27, 2007.

Appoint **Martin Berson** Gold, of the District of Columbia (Recommended by the President Pro Tempore of the Senate), to be a Member of the Commission for the Preservation of America's Heritage Abroad, for the remainder of a three-year term expiring July 13, 2008.

Appoint **Ronald H. Bloom**, of California, to be a Member of the Commission for the Preservation of America's Heritage Abroad, for the remainder of a three-year term expiring February 27, 2007.

Appoint **David A. Burke**, of Connecticut, to be a Member of the Commission for the Preservation of America's Heritage Abroad, for the remainder of a thee-year term expiring February 27, 2007.

Appoint **Robert A. Gleason, Jr.**, of Pennsylvania, to be a Member of the Commission on Presidential Scholars.

Appoint **Mordechai E. Gobioff**, of New Jersey, to be a Member of the Commission for the Preservation of America's Heritage Abroad, for the remainder of a three-year term expiring February 27, 2007.

Appoint **Sean M. Healey**, of Massachusetts, to be a Member of the President's Export Council.

Appoint **Arthur E. Johnson**, of Virginia, to be a Member of the President's National Security Telecommunications Advisory Committee.

Appoint **Richard R. Kilgust**, of Texas, to be a Member of the Commission on Presidential Scholars.

Appoint **Andrew M. Klein**, of Maryland, to be a Member of the Commission for the Preservation of America's Heritage Abroad, for the remainder of a three-year term expiring February 27, 2007.

Appoint **Harley Lippman**, of New York (Recommended by the President Pro Tempore of the Senate), to be a Member of the Commission for the Preservation of America's Heritage Abroad, for the remainder of a three-year term expiring August 9, 2007.

Appoint **Walter B. McCormick, Jr.**, of Missouri, to be a Member of the President's National Security Telecommunications Advisory Committee.

Appoint **J. Bryan Pickens**, of Texas, to be a Member of the Commission on Presidential Scholars.

Appoint **Harvey W. Schiller**, of New York, to be a Member of the Commission on Presidential Scholars.

Appoint **Linda O. Shaw**, of North Carolina, to be a Member of the Commission on Presidential Scholars.

Appoint **Elizabeth May Stern**, of New York, to be a Member of the Commission for the Preservation of America's Heritage Abroad, for the remainder of a three-year term expiring February 27, 2007.

Appoint **Robert Zarnegin**, of California, to be a Member of the Commission for the Preservation of America's Heritage Abroad, for the remainder of a three-year term expiring February 27, 2007.

THE WHITE HOUSE

Office of the Press Secretary

For Immediate Release May 10, 2006

NOMINATION SENT TO THE SENATE:

Neil M. Gorsuch, of Colorado, to be United States Circuit Judge for the Tenth Circuit, vice David M. Ebel, retired.

# # #

From: Peter.Schaumber@nlrb.gov
Sent: Tuesday, January 25, 2005 12:59 PM
To: Edmund_C._Moy@who.eop.gov
Subject: Neil Gorsuch

Ed -

Neil Gorsuch told me that he had met with you and Jan Williams. In response to which I volunteered - rather firmly - that I wanted to e-mail you about him.

I met Neil when I was president of the Republican National Lawyers Association. I asked him to be co-chair of a committee to support the President's judicial nominations. We worked together with Barbara Ledeen, Senator Santorum's staff person on that issue. He and I - and Barbara - have become friends.

His resume of legal and scholarly accomplishments speaks for itself (although it may not reflect that Princeton - through Robert George - recently agreed to publish his doctoral thesis from Oxford). While I suspect you may have been able to detect all of this during his interview, I want to confirm for you that Neil is seasoned and mature. He has superb judgment always expressed in a calm and deliberate manner. He is also married to a charming English lady who has a marvelous sense of humor; they have two young daughters.

Neil will be an outstanding appointment for whatever position he is chosen.

Look forward to seeing you the 12th.

All the best,
Peter

New Email Message

From: Moy, Edmund C.
Sent: Tuesday, January 25, 2005 1:15 PM
To: Peter.Schaumber@nlrb.gov
Subject: RE: Neil Gorsuch

Thanks Peter. Always good to get feedback from one of our own.

-----Original Message-----
From: Peter.Schaumber@nlrb.gov [mailto:Peter.Schaumber@nlrb.gov]
Sent: Tuesday, January 25, 2005 12:59 PM
To: Moy, Edmund C.
Subject: Neil Gorsuch

Ed -

Neil Gorsuch told me that he had met with you and Jan Williams. In response to which I volunteered - rather firmly - that I wanted to e-mail you about him.

I met Neil when I was president of the Republican National Lawyers Association. I asked him to be co-chair of a committee to support the President's judicial nominations. We worked together with Barbara Ledeen, Senator Santorum's staff person on that issue. He and I - and Barbara - have become friends.

His resume of legal and scholarly accomplishments speaks for itself (although it may not reflect that Princeton - through Robert George - recently agreed to publish his doctoral thesis from Oxford). While I suspect you may have been able to detect all of this during his interview, I want to confirm for you that Neil is seasoned and mature. He has superb judgment always expressed in a calm and deliberate manner. He is also married to a charming English lady who has a marvelous sense of humor; they have two young daughters.

Neil will be an outstanding appointment for whatever position he is chosen.

Look forward to seeing you the 12th.

All the best,
Peter

New Email Message

From: Becker, Amanda
Sent: Tuesday, April 12, 2005 5:41 PM
To: jan.williams@usdoj.gov; John.Eddy@usdoj.gov
Cc: Henderson, Katherine C.; Myers, Julie L.
Subject: Preliminary Clearance - DOJ

The following candidate has been approved for a SES position at DOJ:

Neil Gorsuch

Should you choose to hire this appointee, please fax the remaining permanent paperwork to 202/456-6615 and make sure the candidate has submitted an on-line application. Once all paperwork is received and the candidate is online, Office of Personnel Management will be notified of approval and you can issue a start date. Candidates should not begin working until all paperwork is received by PPO and OPM has been notified.

Thank you for your help.

From: Reyes, Luis A.
Sent: Wednesday, May 10, 2006 5:54 PM
To: Robert.McCallum@usdoj.gov; Neil.Gorsuch@usdoj.gov; Lily.Fu.Swenson@usdoj.gov; Currie.Gunn@usdoj.gov
Subject: FW: NOMINATION SENT TO THE SENATE

fyi

From: bounce-222583-1300675@list.whitehouse.gov [mailto:bounce-222583-1300675@list.whitehouse.gov] **On Behalf Of** White House Press Releases
Sent: Wednesday, May 10, 2006 4:17 PM
To: Reyes, Luis A.
Subject: NOMINATION SENT TO THE SENATE

THE WHITE HOUSE

Office of the Press Secretary

For Immediate Release May 10, 2006

NOMINATION SENT TO THE SENATE:

Neil M. Gorsuch, of Colorado, to be United States Circuit Judge for the Tenth Circuit, vice David M. Ebel, retired.

# # #

New Email Message

From: Robert.McCallum@usdoj.gov
Sent: Wednesday, May 10, 2006 6:33 PM
To: Neil.Gorsuch@usdoj.gov; Lily.Fu.Swenson@usdoj.gov; Currie.Gunn@usdoj.gov; Reyes, Luis A.
Subject: Re: NOMINATION SENT TO THE SENATE

Hurrah!!!!! Robt.

-----Original Message-----
From: Luis_A._Reyes@who.eop.gov
To: McCallum, Robert (SMO); Gorsuch, Neil M; Swenson, Lily F; Gunn, Currie (SMO)
Sent: Wed May 10 17:54:16 2006
Subject: FW: NOMINATION SENT TO THE SENATE

fyi

From: bounce-222583-1300675@list.whitehouse.gov [mailto:bounce-222583-1300675@list.whitehouse.gov] On Behalf Of White House Press Releases
Sent: Wednesday, May 10, 2006 4:17 PM
To: Reyes, Luis A.
Subject: NOMINATION SENT TO THE SENATE

THE WHITE HOUSE

Office of the Press Secretary

For Immediate Release May 10, 2006

NOMINATION SENT TO THE SENATE:

Neil M. Gorsuch, of Colorado, to be United States Circuit Judge

for the Tenth Circuit, vice David M. Ebel, retired.

# # #

New Email Message

From: Robert.McCallum@usdoj.gov
Sent: Wednesday, May 10, 2006 6:33 PM
To: Neil.Gorsuch@usdoj.gov; Lily.Fu.Swenson@usdoj.gov; Currie.Gunn@usdoj.gov; Reyes, Luis A.
Subject: Re: NOMINATION SENT TO THE SENATE

Hurrah!!!!! Robt.

-----Original Message-----
From: Luis_A._Reyes@who.eop.gov
To: McCallum, Robert (SMO); Gorsuch, Neil M; Swenson, Lily F; Gunn, Currie (SMO)
Sent: Wed May 10 17:54:16 2006
Subject: FW: NOMINATION SENT TO THE SENATE

fyi

From: bounce-222583-1300675@list.whitehouse.gov [mailto:bounce-222583-1300675@list.whitehouse.gov] On Behalf Of White House Press Releases
Sent: Wednesday, May 10, 2006 4:17 PM
To: Reyes, Luis A.
Subject: NOMINATION SENT TO THE SENATE

THE WHITE HOUSE

Office of the Press Secretary

For Immediate Release May 10, 2006

NOMINATION SENT TO THE SENATE:

Neil M. Gorsuch, of Colorado, to be United States Circuit Judge

for the Tenth Circuit, vice David M. Ebel, retired.

# # #

New Email Message

From: Reyes, Luis A.
Sent: Wednesday, May 10, 2006 6:39 PM
To: Robert.McCallum@usdoj.gov; Neil.Gorsuch@usdoj.gov; Lily.Fu.Swenson@usdoj.gov; Currie.Gunn@usdoj.gov
Subject: Re: NOMINATION SENT TO THE SENATE

My sentiments exactly.

Luis A. Reyes
Special Assistant to the President
Office of Presidential Personnel
The White House
Washington
(202) 456-5296

-----Original Message-----
From: Robert.McCallum@usdoj.gov
To: Neil.Gorsuch@usdoj.gov; Lily.Fu.Swenson@usdoj.gov; Currie.Gunn@usdoj.gov; Reyes, Luis A.
Sent: Wed May 10 18:33:27 2006
Subject: Re: NOMINATION SENT TO THE SENATE

Hurrah!!!!! Robt.

-----Original Message-----
From: Luis_A._Reyes@who.eop.gov
To: McCallum, Robert (SMO); Gorsuch, Neil M; Swenson, Lily F; Gunn, Currie (SMO)
Sent: Wed May 10 17:54:16 2006
Subject: FW: NOMINATION SENT TO THE SENATE

fyi

From: bounce-222583-1300675@list.whitehouse.gov [mailto:bounce-222583-1300675@list.whitehouse.gov] On Behalf Of White House Press Releases
Sent: Wednesday, May 10, 2006 4:17 PM
To: Reyes, Luis A.
Subject: NOMINATION SENT TO THE SENATE

THE WHITE HOUSE

Office of the Press Secretary

For Immediate Release May 10, 2006

NOMINATION SENT TO THE SENATE:

Neil M. Gorsuch, of Colorado, to be United States Circuit Judge

for the Tenth Circuit, vice David M. Ebel, retired.

# # #

New Email Message

From: Lily.Fu.Swenson@usdoj.gov
Sent: Wednesday, May 10, 2006 6:58 PM
To: Robert.McCallum@usdoj.gov; Neil.Gorsuch@usdoj.gov; Currie.Gunn@usdoj.gov; Reyes, Luis A.
Subject: RE: NOMINATION SENT TO THE SENATE

Now we just need to get everyone confirmed!

-----Original Message-----
From: Luis_A._Reyes@who.eop.gov [mailto:Luis_A._Reyes@who.eop.gov]
Sent: Wednesday, May 10, 2006 6:39 PM
To: McCallum, Robert (SMO); Gorsuch, Neil M; Swenson, Lily F; Gunn, Currie (SMO)
Subject: Re: NOMINATION SENT TO THE SENATE

My sentiments exactly.

Luis A. Reyes
Special Assistant to the President
Office of Presidential Personnel
The White House
Washington
(202) 456-5296

-----Original Message-----
From: Robert.McCallum@usdoj.gov
To: Neil.Gorsuch@usdoj.gov; Lily.Fu.Swenson@usdoj.gov; Currie.Gunn@usdoj.gov; Reyes, Luis A.
Sent: Wed May 10 18:33:27 2006
Subject: Re: NOMINATION SENT TO THE SENATE

Hurrah!!!!! Robt.

-----Original Message-----
From: Luis_A._Reyes@who.eop.gov
To: McCallum, Robert (SMO); Gorsuch, Neil M; Swenson, Lily F; Gunn, Currie (SMO)
Sent: Wed May 10 17:54:16 2006
Subject: FW: NOMINATION SENT TO THE SENATE

fyi

From: bounce-222583-1300675@list.whitehouse.gov [mailto:bounce-222583-1300675@list.whitehouse.gov] On Behalf Of White House Press Releases
Sent: Wednesday, May 10, 2006 4:17 PM
To: Reyes, Luis A.
Subject: NOMINATION SENT TO THE SENATE

THE WHITE HOUSE

Office of the Press Secretary

For Immediate Release May 10, 2006

NOMINATION SENT TO THE SENATE:

Neil M. Gorsuch, of Colorado, to be United States Circuit Judge

for the Tenth Circuit, vice David M. Ebel, retired.

# # #

New Email Message

From: Lily.Fu.Swenson@usdoj.gov
Sent: Wednesday, May 10, 2006 6:58 PM
To: Robert.McCallum@usdoj.gov; Neil.Gorsuch@usdoj.gov; Currie.Gunn@usdoj.gov; Reyes, Luis A.
Subject: RE: NOMINATION SENT TO THE SENATE

Now we just need to get everyone confirmed!

-----Original Message-----
From: Luis_A._Reyes@who.eop.gov [mailto:Luis_A._Reyes@who.eop.gov]
Sent: Wednesday, May 10, 2006 6:39 PM
To: McCallum, Robert (SMO); Gorsuch, Neil M; Swenson, Lily F; Gunn, Currie (SMO)
Subject: Re: NOMINATION SENT TO THE SENATE

My sentiments exactly.

Luis A. Reyes
Special Assistant to the President
Office of Presidential Personnel
The White House
Washington
(202) 456-5296

-----Original Message-----
From: Robert.McCallum@usdoj.gov
To: Neil.Gorsuch@usdoj.gov; Lily.Fu.Swenson@usdoj.gov; Currie.Gunn@usdoj.gov; Reyes, Luis A.
Sent: Wed May 10 18:33:27 2006
Subject: Re: NOMINATION SENT TO THE SENATE

Hurrah!!!!! Robt.

-----Original Message-----
From: Luis_A._Reyes@who.eop.gov
To: McCallum, Robert (SMO); Gorsuch, Neil M; Swenson, Lily F; Gunn, Currie (SMO)
Sent: Wed May 10 17:54:16 2006
Subject: FW: NOMINATION SENT TO THE SENATE

fyi

From: bounce-222583-1300675@list.whitehouse.gov [mailto:bounce-222583-1300675@list.whitehouse.gov] On Behalf Of White House Press Releases
Sent: Wednesday, May 10, 2006 4:17 PM
To: Reyes, Luis A.
Subject: NOMINATION SENT TO THE SENATE

THE WHITE HOUSE

Office of the Press Secretary

For Immediate Release May 10, 2006

NOMINATION SENT TO THE SENATE:

Neil M. Gorsuch, of Colorado, to be United States Circuit Judge

for the Tenth Circuit, vice David M. Ebel, retired.

# # #

New Email Message

From: Allen, Michael
Sent: Thursday, May 11, 2006 9:49 AM
To: Neil.Gorsuch@usdoj.gov
Subject: FW: NOMINATION SENT TO THE SENATE

Congratulations, well done.
-----Original Message-----
From: bounce-222583-1015975@list.whitehouse.gov [mailto:bounce-222583-1015975@list.whitehouse.gov] **On Behalf Of** White House Press Releases
Sent: Wednesday, May 10, 2006 4:17 PM
To: Allen, Michael
Subject: NOMINATION SENT TO THE SENATE

THE WHITE HOUSE

Office of the Press Secretary

For Immediate Release May 10, 2006

NOMINATION SENT TO THE SENATE:

Neil M. Gorsuch, of Colorado, to be United States Circuit Judge for the Tenth Circuit, vice David M. Ebel, retired.

# # #

New Email Message

From: Wiegmann, John B.
Sent: Thursday, May 11, 2006 11:58 AM
To: Neil.Gorsuch@usdoj.gov
Subject: 10th Cir.

Hey, I just read in the paper that you have been nominated for the 10th Circuit. Congratulations! You will be great on the bench . . . .

New Email Message

From: Neil.Gorsuch@usdoj.gov
Sent: Thursday, May 11, 2006 6:21 PM
To: Kesselman, Marc
Subject: RE: NOMINATION SENT TO THE SENATE

We'll see what happens (or doesn't), but I sure appreciate your kind note as I do working together. Warm wishes, NMG

-----Original Message-----
From: Marc_Kesselman@omb.eop.gov [mailto:Marc_Kesselman@omb.eop.gov]
Sent: Wednesday, May 10, 2006 4:52 PM
To: Gorsuch, Neil M
Subject: FW: NOMINATION SENT TO THE SENATE

Holy Cow!!

This is tremendous. Very exciting, and very well deserved.
Congratulations!!!!!

From: bounce-222583-254206@list.whitehouse.gov
[mailto:bounce-222583-254206@list.whitehouse.gov] On Behalf Of White
House Press Releases
Sent: Wednesday, May 10, 2006 4:17 PM
To: Kesselman, Marc
Subject: NOMINATION SENT TO THE SENATE

THE WHITE HOUSE

Office of the Press Secretary

For Immediate Release May 10, 2006

NOMINATION SENT TO THE SENATE:

Neil M. Gorsuch, of Colorado, to be United States Circuit Judge

for the Tenth Circuit, vice David M. Ebel, retired.

###

New Email Message

From: Neil.Gorsuch@usdoj.gov
Sent: Thursday, May 11, 2006 6:34 PM
To: Coffin, Shannen W.
Subject: RE: NOMINATION SENT TO THE SENATE

Thanks so much, Shannen. I admit to a certain degree of trepidation about the process to come but appreciate having good friends like you in my corner, whatever may come. NMG

-----Original Message-----
From: Shannen_W._Coffin@ovp.eop.gov [mailto:Shannen_W._Coffin@ovp.eop.gov]
Sent: Wednesday, May 10, 2006 4:33 PM
To: Gorsuch, Neil M
Subject: Fw: NOMINATION SENT TO THE SENATE

Congratulations. On with the fight.

-----Original Message-----
From: bounce-222583-1279893@list.whitehouse.gov <bounce-222583-1279893@list.whitehouse.gov>
To: Coffin, Shannen W. <Shannen_W._Coffin@ovp.eop.gov>
Sent: Wed May 10 16:17:02 2006
Subject: NOMINATION SENT TO THE SENATE

THE WHITE HOUSE

Office of the Press Secretary

For Immediate Release May 10, 2006

NOMINATION SENT TO THE SENATE:

Neil M. Gorsuch, of Colorado, to be United States Circuit Judge

for the Tenth Circuit, vice David M. Ebel, retired.

# # #

New Email Message

From: Neil.Gorsuch@usdoj.gov
Sent: Thursday, May 11, 2006 6:42 PM
To: Reyes, Luis A.
Subject: RE: NOMINATION SENT TO THE SENATE

Lu, Thanks for this kind note and all of your support and encouragement. You've become a great friend. NMG

-----Original Message-----
From: Luis_A._Reyes@who.eop.gov [mailto:Luis_A._Reyes@who.eop.gov]
Sent: Wednesday, May 10, 2006 6:39 PM
To: McCallum, Robert (SMO); Gorsuch, Neil M; Swenson, Lily F; Gunn, Currie (SMO)
Subject: Re: NOMINATION SENT TO THE SENATE

My sentiments exactly.

Luis A. Reyes
Special Assistant to the President
Office of Presidential Personnel
The White House
Washington
(202) 456-5296

-----Original Message-----
From: Robert.McCallum@usdoj.gov
To: Neil.Gorsuch@usdoj.gov; Lily.Fu.Swenson@usdoj.gov; Currie.Gunn@usdoj.gov; Reyes, Luis A.
Sent: Wed May 10 18:33:27 2006
Subject: Re: NOMINATION SENT TO THE SENATE

Hurrah!!!!! Robt.

-----Original Message-----
From: Luis_A._Reyes@who.eop.gov
To: McCallum, Robert (SMO); Gorsuch, Neil M; Swenson, Lily F; Gunn, Currie (SMO)
Sent: Wed May 10 17:54:16 2006
Subject: FW: NOMINATION SENT TO THE SENATE

fyi

From: bounce-222583-1300675@list.whitehouse.gov
[mailto:bounce-222583-1300675@list.whitehouse.gov] On Behalf Of White
House Press Releases
Sent: Wednesday, May 10, 2006 4:17 PM
To: Reyes, Luis A.
Subject: NOMINATION SENT TO THE SENATE

THE WHITE HOUSE

Office of the Press Secretary

For Immediate Release May 10, 2006

NOMINATION SENT TO THE SENATE:

Neil M. Gorsuch, of Colorado, to be United States Circuit Judge

for the Tenth Circuit, vice David M. Ebel, retired.

# # #

New Email Message

From: Neil.Gorsuch@usdoj.gov
Sent: Thursday, May 11, 2006 6:42 PM
To: Reyes, Luis A.
Subject: RE: NOMINATION SENT TO THE SENATE

Lu, Thanks for this kind note and all of your support and encouragement. You've become a great friend. NMG

-----Original Message-----
From: Luis_A._Reyes@who.eop.gov [mailto:Luis_A._Reyes@who.eop.gov]
Sent: Wednesday, May 10, 2006 6:39 PM
To: McCallum, Robert (SMO); Gorsuch, Neil M; Swenson, Lily F; Gunn, Currie (SMO)
Subject: Re: NOMINATION SENT TO THE SENATE

My sentiments exactly.

Luis A. Reyes
Special Assistant to the President
Office of Presidential Personnel
The White House
Washington
(202) 456-5296

-----Original Message-----
From: Robert.McCallum@usdoj.gov
To: Neil.Gorsuch@usdoj.gov; Lily.Fu.Swenson@usdoj.gov; Currie.Gunn@usdoj.gov; Reyes, Luis A.
Sent: Wed May 10 18:33:27 2006
Subject: Re: NOMINATION SENT TO THE SENATE

Hurrah!!!!! Robt.

-----Original Message-----
From: Luis_A._Reyes@who.eop.gov
To: McCallum, Robert (SMO); Gorsuch, Neil M; Swenson, Lily F; Gunn, Currie (SMO)
Sent: Wed May 10 17:54:16 2006
Subject: FW: NOMINATION SENT TO THE SENATE

fyi

From: bounce-222583-1300675@list.whitehouse.gov
[mailto:bounce-222583-1300675@list.whitehouse.gov] On Behalf Of White
House Press Releases
Sent: Wednesday, May 10, 2006 4:17 PM
To: Reyes, Luis A.
Subject: NOMINATION SENT TO THE SENATE

THE WHITE HOUSE

Office of the Press Secretary

For Immediate Release May 10, 2006

NOMINATION SENT TO THE SENATE:

Neil M. Gorsuch, of Colorado, to be United States Circuit Judge

for the Tenth Circuit, vice David M. Ebel, retired.

# # #

New Email Message

From: Neil.Gorsuch@usdoj.gov
Sent: Friday, May 12, 2006 10:38 AM
To: Allen, Michael
Subject: RE: NOMINATION SENT TO THE SENATE

Thanks so much, Mike. As you know better than almost anyone, there's nothing to cheer about yet; we will see what happens - or doesn't happen - next. But I sure appreciate your kind words. Warm wishes, NMG

-----Original Message-----
From: Michael_Allen@nsc.eop.gov [mailto:Michael_Allen@nsc.eop.gov]
Sent: Thursday, May 11, 2006 9:49 AM
To: Gorsuch, Neil M
Subject: FW: NOMINATION SENT TO THE SENATE

Congratulations, well done.
-----Original Message-----
From: bounce-222583-1015975@list.whitehouse.gov
[mailto:bounce-222583-1015975@list.whitehouse.gov] On Behalf Of White House Press Releases
Sent: Wednesday, May 10, 2006 4:17 PM
To: Allen, Michael
Subject: NOMINATION SENT TO THE SENATE

THE WHITE HOUSE

Office of the Press Secretary

For Immediate Release May 10, 2006

NOMINATION SENT TO THE SENATE:

Neil M. Gorsuch, of Colorado, to be United States Circuit Judge

for the Tenth Circuit, vice David M. Ebel, retired.

# # #

New Email Message

From: Neil.Gorsuch@usdoj.gov
Sent: Friday, May 12, 2006 4:06 PM
To: Coffin, Shannen W.
Subject: RE: NOMINATION SENT TO THE SENATE

Thanks!

-----Original Message-----
From: Shannen_W._Coffin@ovp.eop.gov [mailto:Shannen_W._Coffin@ovp.eop.gov]
Sent: Thursday, May 11, 2006 6:38 PM
To: Gorsuch, Neil M
Subject: Re: NOMINATION SENT TO THE SENATE

Anything I can do to help, do not hesitate to ask.

-----Original Message-----
From: Neil.Gorsuch@usdoj.gov <Neil.Gorsuch@usdoj.gov>
To: Coffin, Shannen W. <Shannen_W._Coffin@ovp.eop.gov>
Sent: Thu May 11 18:33:37 2006
Subject: RE: NOMINATION SENT TO THE SENATE

Thanks so much, Shannen. I admit to a certain degree of trepidation about the process to come but appreciate having good friends like you in my corner, whatever may come. NMG

-----Original Message-----
From: Shannen_W._Coffin@ovp.eop.gov [mailto:Shannen_W._Coffin@ovp.eop.gov]
Sent: Wednesday, May 10, 2006 4:33 PM
To: Gorsuch, Neil M
Subject: Fw: NOMINATION SENT TO THE SENATE

Congratulations. On with the fight.

-----Original Message-----
From: bounce-222583-1279893@list.whitehouse.gov <bounce-222583-1279893@list.whitehouse.gov>
To: Coffin, Shannen W. <Shannen_W._Coffin@ovp.eop.gov>
Sent: Wed May 10 16:17:02 2006
Subject: NOMINATION SENT TO THE SENATE

THE WHITE HOUSE

Office of the Press Secretary

For Immediate Release May 10, 2006

NOMINATION SENT TO THE SENATE:

Neil M. Gorsuch, of Colorado, to be United States Circuit Judge

for the Tenth Circuit, vice David M. Ebel, retired.

# # #

New Email Message

From: Neil.Gorsuch@usdoj.gov
Sent: Monday, May 15, 2006 7:55 AM
To: Kesselman, Marc
Subject: Re: NOMINATION SENT TO THE SENATE

Thanks so much, Marc.

-----Original Message-----
From: Marc_Kesselman@omb.eop.gov
To: Gorsuch, Neil M
Sent: Sun May 14 20:03:00 2006
Subject: RE: NOMINATION SENT TO THE SENATE

Well if the Senate has any sense at all, they will confirm you expeditiously.

Please let me know if I can help during the process in any way, even if with nothing other than to sympathize over the delays. You are in very good hands with Rachel and Kristi.

-----Original Message-----
From: Neil.Gorsuch@usdoj.gov [mailto:Neil.Gorsuch@usdoj.gov]
Sent: Thursday, May 11, 2006 6:21 PM
To: Kesselman, Marc
Subject: RE: NOMINATION SENT TO THE SENATE

We'll see what happens (or doesn't), but I sure appreciate your kind note as I do working together. Warm wishes, NMG

-----Original Message-----
From: Marc_Kesselman@omb.eop.gov [mailto:Marc_Kesselman@omb.eop.gov]
Sent: Wednesday, May 10, 2006 4:52 PM
To: Gorsuch, Neil M
Subject: FW: NOMINATION SENT TO THE SENATE

Holy Cow!!

This is tremendous. Very exciting, and very well deserved. Congratulations!!!!!

From: bounce-222583-254206@list.whitehouse.gov [mailto:bounce-222583-254206@list.whitehouse.gov] On Behalf Of White House Press Releases
Sent: Wednesday, May 10, 2006 4:17 PM
To: Kesselman, Marc
Subject: NOMINATION SENT TO THE SENATE

THE WHITE HOUSE

Office of the Press Secretary

For Immediate Release May 10, 2006

NOMINATION SENT TO THE SENATE:

Neil M. Gorsuch, of Colorado, to be United States Circuit Judge

for the Tenth Circuit, vice David M. Ebel, retired.

# # #

New Email Message

From: Rachel.Brand@usdoj.gov
Sent: Thursday, June 22, 2006 10:28 AM
To: Jamil.N.Jaffer@usdoj.gov; Kristi.R.Macklin@usdoj.gov; Elisebeth.C.Cook@usdoj.gov; David.T.Best@usdoj.gov; Neil.Gorsuch@usdoj.gov; Brent.McIntosh@usdoj.gov; Kyle.Sampson@usdoj.gov; Robert.McCallum@usdoj.gov; Gordon.Todd2@usdoj.gov; Fahrenkopf, Leslie
Subject: Article about Neil's hearing

In case you haven't seen...

DENVER POST

Easy confirmation ahead for Gorsuch?
by Anne Mulkern

Washington - Denver native Neil Gorsuch seemed headed toward what looks like easy confirmation to the Denver-based 10th Circuit Court of Appeals after gliding through a 20-minute U.S. Senate committee hearing on his qualifications Wednesday.

Only one senator on the 18-member Judiciary Committee attended the hearing, a signal the nomination is not controversial.

"I have nothing but good things to say about Mr. Gorsuch," said Sen. Lindsey Graham, R-S.C., the sole senator at the hearing. Graham worked with the Columbia, Harvard and Oxford University-educated Gorsuch at the Department of Justice.

Gorsuch's nomination now moves to a vote of the full committee, which Graham said he hoped would happen before the August recess. If it's approved there, it goes to a vote of the full Senate.

"Baring something coming out of the blue, it sounds like it will go through very smoothly," said Carl Tobias, law professor at University of Richmond in Virginia.

If approved, Gorsuch, 38, would take the position vacated by Judge David Ebel, who is taking senior status. The appellate court sits between trial courts and the U.S. Supreme Court.

Colorado's U.S. Sens. Wayne Allard, a Republican, and Ken Salazar, a Democrat, introduced Gorsuch, both giving glowing reviews.

During the brief questioning, Graham asked Gorsuch to describe his judicial philosophy.

"I resist pigeonholes. They aren't terribly helpful," Gorsuch said. "People do unexpected things. Pigeonholes ignore gray areas in the law."

Gorsuch said his approach to deciding cases was to pay attention to arguments made by the lawyers presenting the case, try to reach unanimity with his colleagues on the bench, and to respect court precedent.

During the hearing Gorsuch's wife, Marie Louise, sat in the front row with his daughters, Emma, 6, and Belinda, 4, who wore matching pink dresses.

The 10th Circuit serves Colorado, Kansas, New Mexico, Oklahoma, Wyoming and Utah. By tradition, the seats are filled by state and Gorsuch would fill the one allocated for Colorado.

New Email Message

From: Rachel.Brand@usdoj.gov
Sent: Thursday, June 22, 2006 10:28 AM
To: Jamil.N.Jaffer@usdoj.gov; Kristi.R.Macklin@usdoj.gov; Elisebeth.C.Cook@usdoj.gov; David.T.Best@usdoj.gov; Neil.Gorsuch@usdoj.gov; Brent.McIntosh@usdoj.gov; Kyle.Sampson@usdoj.gov; Robert.McCallum@usdoj.gov; Gordon.Todd2@usdoj.gov; Fahrenkopf, Leslie
Subject: Article about Neil's hearing

In case you haven't seen...

DENVER POST

Easy confirmation ahead for Gorsuch?
by Anne Mulkern

Washington - Denver native Neil Gorsuch seemed headed toward what looks like easy confirmation to the Denver-based 10th Circuit Court of Appeals after gliding through a 20-minute U.S. Senate committee hearing on his qualifications Wednesday.

Only one senator on the 18-member Judiciary Committee attended the hearing, a signal the nomination is not controversial.

"I have nothing but good things to say about Mr. Gorsuch," said Sen. Lindsey Graham, R-S.C., the sole senator at the hearing. Graham worked with the Columbia, Harvard and Oxford University-educated Gorsuch at the Department of Justice.

Gorsuch's nomination now moves to a vote of the full committee, which Graham said he hoped would happen before the August recess. If it's approved there, it goes to a vote of the full Senate.

"Baring something coming out of the blue, it sounds like it will go through very smoothly," said Carl Tobias, law professor at University of Richmond in Virginia.

If approved, Gorsuch, 38, would take the position vacated by Judge David Ebel, who is taking senior status. The appellate court sits between trial courts and the U.S. Supreme Court.

Colorado's U.S. Sens. Wayne Allard, a Republican, and Ken Salazar, a Democrat, introduced Gorsuch, both giving glowing reviews.

During the brief questioning, Graham asked Gorsuch to describe his judicial philosophy.

"I resist pigeonholes. They aren't terribly helpful," Gorsuch said. "People do unexpected things. Pigeonholes ignore gray areas in the law."

Gorsuch said his approach to deciding cases was to pay attention to arguments made by the lawyers presenting the case, try to reach unanimity with his colleagues on the bench, and to respect court precedent.

During the hearing Gorsuch's wife, Marie Louise, sat in the front row with his daughters, Emma, 6, and Belinda, 4, who wore matching pink dresses.

The 10th Circuit serves Colorado, Kansas, New Mexico, Oklahoma, Wyoming and Utah. By tradition, the seats are filled by state and Gorsuch would fill the one allocated for Colorado.

From: "Gorsuch, Neil M." <ngorsuch@khhte.com>
Date: Monday, November 15, 2004 3:00 PM
To: "Schlapp, Matthew A."
Subject: Ohio

THIS RECORD IS A WITHDRAWAL SHEET
Date created: Wed Feb 15 09:38:43 EST 2017

Releasability: Withheld In Part

Reasons for Withholding:

P6,b(6)

Notes:

Case ID: gwb.2017-0145-F

Additional Information:

From: "Gorsuch, Neil M." <ngorsuch@khhte.com>
To: "Schlapp, Matthew A."
Subject: Ohio
Received(Date): Mon, 15 Nov 2004 10:00:42 -0500
Resume1.pdf

Matt,

I spent some time in Ohio working on the election. What a magnificent result for the country. For me personally, the experience was invigorating and a great deal of fun. And the experience rekindled my interest in public service and a strong desire to work for this Administration. While I've spent considerable time trying to help the cause on a volunteer basis in various roles, I concluded that I'd really like to be a full-time member of the team. P6/(b)(6) P6/(b)(6) As a result, I've updated my resume to include my latest political (and other) activities and attached it below. I've also taken the liberty of listing below some of the positions I think I'd be competent to handle. Would you help me get my materials into the hands of the right people? I'm extremely grateful for your help and hope that I can be of use.

Best regards,

Neil Gorsuch

P6/(b)(6)

<<Resume1.pdf>>

Department of Justice
Antitrust Division - Assistant Attorney General, or Deputy
Civil Division - Assistant Attorney General, or Deputy
Office of Legal Counsel - Deputy Assistant Attorney General
Office of Legal Policy - Assistant Attorney General, or Deputy
U.S. Attorney's Office - Eastern District of Virginia
Deputy Solicitor General

Federal Trade Commission
Commissioner
General Counsel
Director, Bureau of Competition

Other
State Department - various interests from Legal Adviser's office to counter-terrorism office
Defense Department - general counsel of an armed services unit; various other interests
Office of the U.S. Trade Representative - general counsel
Transportation - general counsel

Neil M. Gorsuch
Kellogg, Huber, Hansen, Todd
& Evans, P.L.L.C.

Sumner Square
1615 M Street, N.W.
Suite 400
Washington, D.C. 20036
Telephone: (202) 326-7978
Cell: (202) 203-0548
Facsimile: (202) 326-7999
E-mail: ngorsuch@khhte.com

The above communication contains information that may be confidential and/or privileged. Except for use by the intended recipient, or as expressly authorized by the sender, any person who receives this information is prohibited from disclosing, copying, distributing, and/or using it. If you have received this communication in error, please immediately delete it and all copies, and promptly notify the sender at the above telephone number or electronic mail address. Nothing in this communication is intended to operate as an electronic signature under applicable law.

NEIL M. GORSUCH

P6/(b)(6)

e-mail: ngorsuch@khhte.com

EXPERIENCE

KELLOGG, HUBER, HANSEN, TODD & EVANS, Washington, D.C.
Partner, 1998-present; Associate, 1995-1997.
Representative matters include:
Teachers' Retirement System of Louisiana v. Regal Entertainment, lead trial counsel turning back a derivative suit challenge to a $750 million corporate restructuring.
Conwood v. UST, trial counsel for plaintiff in an antitrust case leading a $1.05 billion judgment.
NCRIC v. Columbia Hospital, lead trial counsel for defendant hospital where the jury rejected plaintiff's claims and awarded client $18.2 million for its counterclaims.
Automall v. American Express, lead trial counsel for American Express in a $78 million trial.
Zachair v. Driggs, lead trial counsel for plaintiff in an abuse of process and fraud case that resulted in a $4 million verdict.
In re Qwest Communications International, Inc. Securities Litigation, represent former chairman and other directors in securities fraud class actions and government investigations.
Z-Tel Communications v. SBC Communications, defending SBC in an antitrust and RICO suit brought by a rival.
Have written briefs in a variety of Supreme Court cases, including: *Quill v. Vacco* and *Washington v. Glucksberg* (right-to-die cases); *Felzen v. ADM* and *Devlin v. Scardellitti* (class action and derivative suit settlement reform); *Dura Pharmaceutical v. Broudo* (securities fraud class action reform).
Representative clients include: U.S. Chamber of Commerce; Council of Institutional Investors; directors of Qwest Communications International, Inc.; Regal Entertainment Group; SBC Communications Inc.; Travelex; American Express; Conwood Company; Hyatt Hotels Corp.

SUPREME COURT OF THE UNITED STATES, Washington D.C.
Law clerk to Justice Byron R. White (Retired) and Justice Anthony M. Kennedy, 1993-94.

UNITED STATES COURT OF APPEALS, D.C. CIRCUIT, Washington, D.C.
Law clerk to U.S. Circuit Judge David B. Sentelle, 1991-92.

EDUCATION

OXFORD UNIVERSITY, Oxford, England.
D.Phil. in legal philosophy.
British Marshall Scholar.
Dissertation under review for potential publication by Princeton University Press.
John M. Finnis, supervisor.
Rowed crew for University College.

HARVARD LAW SCHOOL, Cambridge, MA.
J.D. 1991 *cum laude.*
Harry S. Truman Scholar (100 scholars chosen annually by U.S. government).
Harvard Journal of Law & Public Policy, Senior Editor.
Head Teaching Fellow for political philosophy course, Harvard Government Department.
Represented indigent criminal defendants in Boston courts.

COLUMBIA UNIVERSITY, New York, N.Y.
B.A. 1988, Political Science, with honors (G.P.A. 3.95).
Phi Beta Kappa, early selection (top 1% of class).
Founded and edited conservative student newspaper, *The Federalist Paper.*
Columnist for daily student newspaper, *The Spectator.*
Elected Class Marshal by faculty.
Nachems senior honor society, selected by peers.
Graduated in three years.

GEORGETOWN PREPARATORY SCHOOL, North Bethesda, MD.
National high school debate champion.
President of the student body.
Hamilton Medal for service to the school.

ARTICLES, SPEECHES *Justice White and Judicial Excellence*, distributed nationally by UPI (May 2002) (concerning the judicial confirmation crisis); *The Right to Assisted Suicide and Euthanasia,* 23 Harvard Journal of Law and Public Policy 599 (2000) (arguing against the legalization of assisted suicide); *The Legalization of Assisted Suicide and the Law of Unintended Consequences,* ___ Wisc. L. Rev. ___ (forthcoming Dec. 2004). Co-author: *Will the Gentlemen Please Yield? A Defense of the Constitutionality of State-Imposed Term Limits*, 20 Hofstra Law Review 341 (1991); Policy Analysis on Term Limits, Cato Institute Policy Analysis No. 178 (1992); *The Constitutional Case for Term Limits*, Wall Street Journal, Nov. 14, 1992. Work in progress: article on class action reform for the Georgetown Journal of Legal Ethics. Recent speeches and panels include: U.S. Federal Trade Commission (concerning class action reform); Wisconsin State Bar Association (concerning oral advocacy).

ASSOCIATIONS Member, Committee on Foreign Relations. American Bar Association (Litigation and Antitrust sections). American Trial Lawyers Association. John Carroll Society. University Club, Washington D.C. Oxford Society of Washington, D.C. Fahy American Inn of Court (1998-2000). Listed in Who's Who in America.

POLITICAL Ohio Bush-Cheney volunteer, 2004 campaign (assisted in Help America Vote Act training and compliance activities for eastern and central Ohio counties). Co-Director, Virginia Lawyers for Bush-Cheney. Bush-Cheney Marshal. Republican National Lawyers Association, Co-Chairman of Judicial Nominations Task Force (2001-02). Cited for Distinguished Service to the United States Senate for work in support of President Bush's judicial nominees by the Senate Republican Conference. Worked on Republican campaigns since 1976, including Reagan-Bush, Bush-Quayle. Intern, U.S. Sen. William Armstrong (R-CO). U.S. Senate Republican Page.

PERSONAL Born Denver, Colorado, P6/(b)(6) Married; two daughters. Enjoy fly fishing, skiing, tennis, trap/skeet shooting.

From: "Gorsuch, Neil M." <ngorsuch@khhte.com>
Date: Monday, November 15, 2004 3:00 PM
To: "Schlapp, Matthew A."
Subject: Ohio

THIS RECORD IS A WITHDRAWAL SHEET
Date created: Wed Feb 15 09:38:44 EST 2017

Releasability: Withheld In Part

Reasons for Withholding:

P6,b(6)

Notes:

Case ID: gwb.2017-0145-F

Additional Information:

From: "Gorsuch, Neil M." <ngorsuch@khhte.com>
To: "Schlapp, Matthew A."
Subject: Ohio
Received(Date): Mon, 15 Nov 2004 10:00:42 -0500
Resume1.pdf

Matt,

I spent some time in Ohio working on the election. What a magnificent result for the country. For me personally, the experience was invigorating and a great deal of fun. And the experience rekindled my interest in public service and a strong desire to work for this Administration. While I've spent considerable time trying to help the cause on a volunteer basis in various roles, I concluded that I'd really like to be a full-time member of the team. P6/(b)(6) P6/(b)(6) As a result, I've updated my resume to include my latest political (and other) activities and attached it below. I've also taken the liberty of listing below some of the positions I think I'd be competent to handle. Would you help me get my materials into the hands of the right people? I'm extremely grateful for your help and hope that I can be of use.

Best regards,

Neil Gorsuch

P6/(b)(6)

<<Resume1.pdf>>

Department of Justice
Antitrust Division - Assistant Attorney General, or Deputy
Civil Division - Assistant Attorney General, or Deputy
Office of Legal Counsel - Deputy Assistant Attorney General
Office of Legal Policy - Assistant Attorney General, or Deputy
U.S. Attorney's Office - Eastern District of Virginia
Deputy Solicitor General

Federal Trade Commission
Commissioner
General Counsel
Director, Bureau of Competition

Other
State Department - various interests from Legal Adviser's office to counter-terrorism office
Defense Department - general counsel of an armed services unit; various other interests
Office of the U.S. Trade Representative - general counsel
Transportation - general counsel

Neil M. Gorsuch
Kellogg, Huber, Hansen, Todd
& Evans, P.L.L.C.

Sumner Square
1615 M Street, N.W.
Suite 400
Washington, D.C. 20036
Telephone: (202) 326-7978
Cell: (202) 203-0548
Facsimile: (202) 326-7999
E-mail: ngorsuch@khhte.com

The above communication contains information that may be confidential and/or privileged. Except for use by the intended recipient, or as expressly authorized by the sender, any person who receives this information is prohibited from disclosing, copying, distributing, and/or using it. If you have received this communication in error, please immediately delete it and all copies, and promptly notify the sender at the above telephone number or electronic mail address. Nothing in this communication is intended to operate as an electronic signature under applicable law.

NEIL M. GORSUCH

P6/(b)(6)

e-mail: ngorsuch@khhte.com

EXPERIENCE

KELLOGG, HUBER, HANSEN, TODD & EVANS, Washington, D.C.
Partner, 1998-present; Associate, 1995-1997.
Representative matters include:
Teachers' Retirement System of Louisiana v. Regal Entertainment, lead trial counsel turning back a derivative suit challenge to a $750 million corporate restructuring.
Conwood v. UST, trial counsel for plaintiff in an antitrust case leading a $1.05 billion judgment.
NCRIC v. Columbia Hospital, lead trial counsel for defendant hospital where the jury rejected plaintiff's claims and awarded client $18.2 million for its counterclaims.
Automall v. American Express, lead trial counsel for American Express in a $78 million trial.
Zachair v. Driggs, lead trial counsel for plaintiff in an abuse of process and fraud case that resulted in a $4 million verdict.
In re Qwest Communications International, Inc. Securities Litigation, represent former chairman and other directors in securities fraud class actions and government investigations.
Z-Tel Communications v. SBC Communications, defending SBC in an antitrust and RICO suit brought by a rival.
Have written briefs in a variety of Supreme Court cases, including: *Quill v. Vacco* and *Washington v. Glucksberg* (right-to-die cases); *Felzen v. ADM* and *Devlin v. Scardellitti* (class action and derivative suit settlement reform); *Dura Pharmaceutical v. Broudo* (securities fraud class action reform).
Representative clients include: U.S. Chamber of Commerce; Council of Institutional Investors; directors of Qwest Communications International, Inc.; Regal Entertainment Group; SBC Communications Inc.; Travelex; American Express; Conwood Company; Hyatt Hotels Corp.

SUPREME COURT OF THE UNITED STATES, Washington D.C.
Law clerk to Justice Byron R. White (Retired) and Justice Anthony M. Kennedy, 1993-94.

UNITED STATES COURT OF APPEALS, D.C. CIRCUIT, Washington, D.C.
Law clerk to U.S. Circuit Judge David B. Sentelle, 1991-92.

EDUCATION

OXFORD UNIVERSITY, Oxford, England.
D.Phil. in legal philosophy.
British Marshall Scholar.
Dissertation under review for potential publication by Princeton University Press.
John M. Finnis, supervisor.
Rowed crew for University College.

HARVARD LAW SCHOOL, Cambridge, MA.
J.D. 1991 *cum laude.*
Harry S. Truman Scholar (100 scholars chosen annually by U.S. government).
Harvard Journal of Law & Public Policy, Senior Editor.
Head Teaching Fellow for political philosophy course, Harvard Government Department.
Represented indigent criminal defendants in Boston courts.

COLUMBIA UNIVERSITY, New York, N.Y.
B.A. 1988, Political Science, with honors (G.P.A. 3.95).
Phi Beta Kappa, early selection (top 1% of class).
Founded and edited conservative student newspaper, *The Federalist Paper.*
Columnist for daily student newspaper, *The Spectator.*
Elected Class Marshal by faculty.
Nachems senior honor society, selected by peers.
Graduated in three years.

GEORGETOWN PREPARATORY SCHOOL, North Bethesda, MD.
National high school debate champion.
President of the student body.
Hamilton Medal for service to the school.

ARTICLES, SPEECHES

Justice White and Judicial Excellence, distributed nationally by UPI (May 2002) (concerning the judicial confirmation crisis); *The Right to Assisted Suicide and Euthanasia,* 23 Harvard Journal of Law and Public Policy 599 (2000) (arguing against the legalization of assisted suicide); *The Legalization of Assisted Suicide and the Law of Unintended Consequences,* ___ Wisc. L. Rev. ___ (forthcoming Dec. 2004). Co-author: *Will the Gentlemen Please Yield? A Defense of the Constitutionality of State-Imposed Term Limits*, 20 Hofstra Law Review 341 (1991); Policy Analysis on Term Limits, Cato Institute Policy Analysis No. 178 (1992); *The Constitutional Case for Term Limits*, Wall Street Journal, Nov. 14, 1992. Work in progress: article on class action reform for the Georgetown Journal of Legal Ethics. Recent speeches and panels include: U.S. Federal Trade Commission (concerning class action reform); Wisconsin State Bar Association (concerning oral advocacy).

ASSOCIATIONS

Member, Committee on Foreign Relations. American Bar Association (Litigation and Antitrust sections). American Trial Lawyers Association. John Carroll Society. University Club, Washington D.C. Oxford Society of Washington, D.C. Fahy American Inn of Court (1998-2000). Listed in Who's Who in America.

POLITICAL

Ohio Bush-Cheney volunteer, 2004 campaign (assisted in Help America Vote Act training and compliance activities for eastern and central Ohio counties). Co-Director, Virginia Lawyers for Bush-Cheney. Bush-Cheney Marshal. Republican National Lawyers Association, Co-Chairman of Judicial Nominations Task Force (2001-02). Cited for Distinguished Service to the United States Senate for work in support of President Bush's judicial nominees by the Senate Republican Conference. Worked on Republican campaigns since 1976, including Reagan-Bush, Bush-Quayle. Intern, U.S. Sen. William Armstrong (R-CO). U.S. Senate Republican Page.

PERSONAL

Born Denver, Colorado, P6/(b)(6) Married; two daughters. Enjoy fly fishing, skiing, tennis, trap/skeet shooting.

From: "Schlapp, Matthew A."
Date: Tuesday, November 16, 2004 11:38 PM
To: "Flood, Angela K."; "Hester, Bradley E."
Subject: FW: Ohio

THIS RECORD IS A WITHDRAWAL SHEET
Date created: Wed Feb 15 09:38:44 EST 2017

Releasability: Withheld In Part

Reasons for Withholding:

P6,b(6)

Notes:

Case ID: gwb.2017-0145-F

Additional Information:

From: "Schlapp, Matthew A."
To: "Flood, Angela K.","Hester, Bradley E."
Subject: FW: Ohio
Received(Date): Tue, 16 Nov 2004 18:38:26 -0500
Resume1.pdf

-----Original Message-----
From: Gorsuch, Neil M. [mailto:ngorsuch@khhte.com]
Sent: Monday, November 15, 2004 10:01 AM
To: Schlapp, Matthew A.
Subject: Ohio

Matt,

I spent some time in Ohio working on the election. What a magnificent result for the country. For me personally, the experience was invigorating and a great deal of fun. And the experience rekindled my interest in public service and a strong desire to work for this Administration. While I've spent considerable time trying to help the cause on a volunteer basis in various roles, I concluded that I'd really like to be a full-time member of the team. P6/(b)(6) P6/(b)(6) As a result, I've updated my resume to include my latest political (and other) activities and attached it below. I've also taken the liberty of listing below some of the positions I think I'd be competent to handle. Would you help me get my materials into the hands of the right people? I'm extremely grateful for your help and hope that I can be of use.

Best regards,

Neil Gorsuch

P6/(b)(6)

<<Resume1.pdf>>

Department of Justice
Antitrust Division - Assistant Attorney General, or Deputy
Civil Division - Assistant Attorney General, or Deputy
Office of Legal Counsel - Deputy Assistant Attorney General
Office of Legal Policy - Assistant Attorney General, or Deputy
U.S. Attorney's Office - Eastern District of Virginia
Deputy Solicitor General

Federal Trade Commission
Commissioner
General Counsel
Director, Bureau of Competition

Other

State Department - various interests from Legal Adviser's office to counter-terrorism office
Defense Department - general counsel of an armed services unit; various other interests
Office of the U.S. Trade Representative - general counsel
Transportation - general counsel

Neil M. Gorsuch
Kellogg, Huber, Hansen, Todd
& Evans, P.L.L.C.
Sumner Square
1615 M Street, N.W.
Suite 400
Washington, D.C. 20036
Telephone: (202) 326-7978
Cell: (202) 203-0548
Facsimile: (202) 326-7999
E-mail: ngorsuch@khhte.com

The above communication contains information that may be confidential and/or privileged. Except for use by the intended recipient, or as expressly authorized by the sender, any person who receives this information is prohibited from disclosing, copying, distributing, and/or using it. If you have received this communication in error, please immediately delete it and all copies, and promptly notify the sender at the above telephone number or electronic mail address. Nothing in this communication is intended to operate as an electronic signature under applicable law.

NEIL M. GORSUCH

P6/(b)(6)

e-mail: ngorsuch@khhte.com

EXPERIENCE

KELLOGG, HUBER, HANSEN, TODD & EVANS, Washington, D.C.
Partner, 1998-present; Associate, 1995-1997.
Representative matters include:
Teachers' Retirement System of Louisiana v. Regal Entertainment, lead trial counsel turning back a derivative suit challenge to a $750 million corporate restructuring.
Conwood v. UST, trial counsel for plaintiff in an antitrust case leading a $1.05 billion judgment.
NCRIC v. Columbia Hospital, lead trial counsel for defendant hospital where the jury rejected plaintiff's claims and awarded client $18.2 million for its counterclaims.
Automall v. American Express, lead trial counsel for American Express in a $78 million trial.
Zachair v. Driggs, lead trial counsel for plaintiff in an abuse of process and fraud case that resulted in a $4 million verdict.
In re Qwest Communications International, Inc. Securities Litigation, represent former chairman and other directors in securities fraud class actions and government investigations.
Z-Tel Communications v. SBC Communications, defending SBC in an antitrust and RICO suit brought by a rival.
Have written briefs in a variety of Supreme Court cases, including: *Quill v. Vacco* and *Washington v. Glucksberg* (right-to-die cases); *Felzen v. ADM* and *Devlin v. Scardellitti* (class action and derivative suit settlement reform); *Dura Pharmaceutical v. Broudo* (securities fraud class action reform).
Representative clients include: U.S. Chamber of Commerce; Council of Institutional Investors; directors of Qwest Communications International, Inc.; Regal Entertainment Group; SBC Communications Inc.; Travelex; American Express; Conwood Company; Hyatt Hotels Corp.

SUPREME COURT OF THE UNITED STATES, Washington D.C.
Law clerk to Justice Byron R. White (Retired) and Justice Anthony M. Kennedy, 1993-94.

UNITED STATES COURT OF APPEALS, D.C. CIRCUIT, Washington, D.C.
Law clerk to U.S. Circuit Judge David B. Sentelle, 1991-92.

EDUCATION

OXFORD UNIVERSITY, Oxford, England.
D.Phil. in legal philosophy.
British Marshall Scholar.
Dissertation under review for potential publication by Princeton University Press.
John M. Finnis, supervisor.
Rowed crew for University College.

HARVARD LAW SCHOOL, Cambridge, MA.
J.D. 1991 *cum laude.*
Harry S. Truman Scholar (100 scholars chosen annually by U.S. government).
Harvard Journal of Law & Public Policy, Senior Editor.
Head Teaching Fellow for political philosophy course, Harvard Government Department.
Represented indigent criminal defendants in Boston courts.

COLUMBIA UNIVERSITY, New York, N.Y.
B.A. 1988, Political Science, with honors (G.P.A. 3.95).
Phi Beta Kappa, early selection (top 1% of class).
Founded and edited conservative student newspaper, *The Federalist Paper*.
Columnist for daily student newspaper, *The Spectator*.
Elected Class Marshal by faculty.
Nachems senior honor society, selected by peers.
Graduated in three years.

GEORGETOWN PREPARATORY SCHOOL, North Bethesda, MD.
National high school debate champion.
President of the student body.
Hamilton Medal for service to the school.

ARTICLES, SPEECHES

Justice White and Judicial Excellence, distributed nationally by UPI (May 2002) (concerning the judicial confirmation crisis); *The Right to Assisted Suicide and Euthanasia*, 23 Harvard Journal of Law and Public Policy 599 (2000) (arguing against the legalization of assisted suicide); *The Legalization of Assisted Suicide and the Law of Unintended Consequences*, ___ Wisc. L. Rev. ___ (forthcoming Dec. 2004). Co-author: *Will the Gentlemen Please Yield? A Defense of the Constitutionality of State-Imposed Term Limits*, 20 Hofstra Law Review 341 (1991); Policy Analysis on Term Limits, Cato Institute Policy Analysis No. 178 (1992); *The Constitutional Case for Term Limits*, Wall Street Journal, Nov. 14, 1992. Work in progress: article on class action reform for the Georgetown Journal of Legal Ethics. Recent speeches and panels include: U.S. Federal Trade Commission (concerning class action reform); Wisconsin State Bar Association (concerning oral advocacy).

ASSOCIATIONS

Member, Committee on Foreign Relations. American Bar Association (Litigation and Antitrust sections). American Trial Lawyers Association. John Carroll Society. University Club, Washington D.C. Oxford Society of Washington, D.C. Fahy American Inn of Court (1998-2000). Listed in Who's Who in America.

POLITICAL

Ohio Bush-Cheney volunteer, 2004 campaign (assisted in Help America Vote Act training and compliance activities for eastern and central Ohio counties). Co-Director, Virginia Lawyers for Bush-Cheney. Bush-Cheney Marshal. Republican National Lawyers Association, Co-Chairman of Judicial Nominations Task Force (2001-02). Cited for Distinguished Service to the United States Senate for work in support of President Bush's judicial nominees by the Senate Republican Conference. Worked on Republican campaigns since 1976, including Reagan-Bush, Bush-Quayle. Intern, U.S. Sen. William Armstrong (R-CO). U.S. Senate Republican Page.

PERSONAL

Born Denver, Colorado, P6/(b)(6) Married; two daughters. Enjoy fly fishing, skiing, tennis, trap/skeet shooting.

From: "Luke Frans" <LFrans@gwb43.com>
Date: Friday, March 11, 2005 11:22 PM
To: "Harrington Intern, Jennifer E."
Subject: FW: DOJ Spot

THIS RECORD IS A WITHDRAWAL SHEET
Date created: Thu Feb 23 11:44:25 EST 2017

Releasability: Withheld In Part

Reasons for Withholding:
---
b(6),P6

Notes:

Case ID: gwb.2017-0145-F

Additional Information:

From: "Luke Frans" <LFrans@gwb43.com>
To: "Harrington Intern, Jennifer E."
Subject: FW: DOJ Spot
Received(Date): Fri, 11 Mar 2005 18:22:42 -0500
Resume1.pdf

make sure we have his resume saved. please ask.
-----Original Message-----
From: Angela Flood [mailto:aflood@gwb43.com]
Sent: Wednesday, March 09, 2005 6:31 PM
To: Luke Frans
Subject: FW: DOJ Spot

Do you know anything about this?
-----Original Message-----
From: Sara Taylor [mailto:st@gwb43.com]
Sent: Wednesday, March 09, 2005 6:07 PM
To: Mike Davis
Cc: Angela Flood
Subject: FW: DOJ Spot

Can you please help on this.

From: Ken Mehlman - Chairman's Office
Sent: Wednesday, March 09, 2005 5:41 PM
To: Sara Taylor
Subject: FW: DOJ Spot

Neal is a wonderful guy-- was my law school roommate; did the 72 hour effort in Ohio for us and was part of Lawyers for Bush; is incredibly smart. Would you mind checking on this? He is a true loyalist. (And a good, strong conservative)

-----Original Message-----
From: Gorsuch, Neil M. [mailto:ngorsuch@khhte.com]
Sent: Wednesday, March 09, 2005 4:29 PM
To: Ken Mehlman - Chairman's Office
Subject: FW: DOJ Spot

Ken - I interviewed last week at DOJ with Robert McCallum to serve as Principal Deputy Associate Attorney General, a spot helps oversee most of the Department's litigating divisions. We hit it off and I understand that the White House - perhaps Political Affairs - is reviewing the appointment now. If I could impose upon you to put in a good word, I would be immensely grateful. The position seems a perfect fit with my experience and, having just finished off a couple large matters, now is a great time for me to make the leap to public service. I'm seriously grateful for all your help and very much hope that I am not imposing too much. My cv is attached for reference. Many, many thanks, Neil

<<Resume1.pdf>>

Neil M. Gorsuch
Kellogg, Huber, Hansen, Todd,
Evans & Figel, P.L.L.C.
Sumner Square
1615 M Street, N.W.
Suite 400
Washington, D.C. 20036
Telephone: (202) 326-7978
Cell: (202) 203-0548
Facsimile: (202) 326-7999
E-mail: ngorsuch@khhte.com

The above communication contains information that may be confidential and/or privileged. Except for use by the intended recipient, or as expressly authorized by the sender, any person who receives this information is prohibited from disclosing, copying, distributing, and/or using it. If you have received this communication in error, please immediately delete it and all copies, and promptly notify the sender at the above telephone number or electronic mail address. Nothing in this communication is intended to operate as an electronic signature under applicable law.

NEIL M. GORSUCH

P6/(b)(6)

e-mail: ngorsuch@khhte.com

EXPERIENCE

KELLOGG, HUBER, HANSEN, TODD & EVANS, Washington, D.C.
Partner, 1998-present; Associate, 1995-1997.
Representative matters include:
Teachers' Retirement System of Louisiana v. Regal Entertainment, lead counsel in the successful defense of a derivative suit challenge to a $750 million corporate recapitalization.
Conwood v. UST, trial counsel for plaintiff in an antitrust case leading to a $1.05 billion judgment.
NCRIC v. Columbia Hospital, lead trial counsel for defendant hospital in a case where the jury rejected plaintiff's claims and awarded defendant $18.2 million for its counterclaims.
Automall v. American Express, lead trial counsel for American Express in a $78 million trial.
Zachair v. Driggs, lead trial counsel for plaintiff in an abuse of process and fraud case that resulted in a $4 million verdict.
In re Qwest Communications International, Inc. Securities Litigation, defending former chairman and other directors in securities fraud class actions, derivative lawsuits, and governmental investigations.
Z-Tel Communications v. SBC Communications, defending SBC in a $1.5 billion antitrust and RICO suit brought by a rival.
Have written briefs in a variety of Supreme Court cases, including: *Quill v. Vacco* and *Washington v. Glucksberg* (assisted suicide); *Felzen v. ADM* and *Devlin v. Scardellitti* (concerning class action and derivative suit reform); *Dura Pharmaceutical v. Broudo* (concerning securities fraud litigation).
Representative clients include: U.S. Chamber of Commerce; Council of Institutional Investors; directors of Qwest Communications; Regal Entertainment Group; SBC Communications; Travelex; American Express; Conwood Company; Hyatt Hotels.

SUPREME COURT OF THE UNITED STATES, Washington D.C.
Law clerk to Justice Byron R. White (Retired) and Justice Anthony M. Kennedy, 1993-94.

U.S. COURT OF APPEALS, D.C. CIRCUIT, Washington, D.C.
Law clerk to U.S. Circuit Judge David B. Sentelle, 1991-92.

EDUCATION

OXFORD UNIVERSITY, Oxford, England.
D.Phil. in legal philosophy.
British Marshall Scholar.
Dissertation to be published by Princeton University Press.
John M. Finnis, supervisor.
Rowed crew for University College.

HARVARD LAW SCHOOL, Cambridge, MA.
J.D. 1991 *cum laude.*
Harry S. Truman Scholar (100 scholars chosen annually by U.S. government).
Harvard Journal of Law & Public Policy, Senior Editor.
Head Teaching Fellow, Harvard College political philosophy course.
Represented indigent criminal defendants in Boston courts.

COLUMBIA UNIVERSITY, New York, NY.
B.A. 1988, Political Science, with honors (G.P.A. 3.95).
Phi Beta Kappa, early selection (top 1% of class).
Founded and edited student newspaper, *The Federalist Paper*.
Columnist for daily student newspaper, *The Spectator*.
Elected Class Marshal by faculty.
Nachems senior honor society, selected by peers.
Graduated in three years.

GEORGETOWN PREPARATORY SCHOOL, North Bethesda, MD.
National high school debate champion.
President of the student body.
Hamilton Medal for service to the school.

ARTICLES, SPEECHES

No Loss, No Gain, Legal Times, Jan. 31, 2005 (arguing for reform of class action securities litigation); *Justice White and Judicial Excellence*, distributed nationally by UPI (May 2002) (concerning the filibuster of judicial nominees); *Liberals and Lawsuits: Too Much Reliance on Litigation Is Bad for the Courts and the Democrats*, National Review Online, Feb. 7, 2005 (concerning the judicial nomination process and litigation reform); *The Right to Assisted Suicide and Euthanasia*, 23 Harvard Journal of Law and Public Policy 599 (2000) (arguing against the legalization of assisted suicide); *The Legalization of Assisted Suicide and the Law of Unintended Consequences*, 2004 Wisconsin Law Review 1347 (2004). Co-author: *Will the Gentlemen Please Yield? A Defense of the Constitutionality of State-Imposed Term Limits*, 20 Hofstra Law Review 341 (1991); Policy Analysis on Term Limits, Cato Institute Policy Analysis No. 178 (1992); *The Constitutional Case for Term Limits*, Wall Street Journal, Nov. 14, 1992. Work in progress: book for Princeton University Press. Recent speeches and panels include: U.S. Federal Trade Commission (concerning class action reform); Wisconsin State Bar Association (concerning oral advocacy).

ASSOCIATIONS Term Member, Council on Foreign Relations. American Bar Association (Litigation and Antitrust sections). John Carroll Society. Oxford Society of Washington, D.C. Fahy American Inn of Court (1998-2000). Listed in Who's Who in America, Who's Who in American Law.

POLITICAL Ohio Bush-Cheney volunteer, 2004 campaign (oversaw legal teams in Eastern and Central Ohio counties). Co-Director, Virginia Lawyers for Bush-Cheney. Bush-Cheney Marshal. RNC Bronco. Republican National Lawyers Association, Co-Chairman of the Judicial Nominations Task Force (2001-02). Cited for Distinguished Service to the United States Senate for work in support of President Bush's judicial nominees by the Senate Republican Conference. Worked on Republican campaigns since 1976, including Reagan-Bush, Bush-Quayle.

PERSONAL Born Denver, Colorado, P6/(b)(6) Married; two daughters. Enjoy fly fishing, skiing, tennis, trap/skeet shooting.

From: "Luke Frans" <LFrans@gwb43.com>
Date: Friday, March 11, 2005 11:22 PM
To: "Harrington Intern, Jennifer E."
Subject: FW: DOJ Spot

THIS RECORD IS A WITHDRAWAL SHEET
Date created: Thu Feb 23 11:44:26 EST 2017

Releasability: Withheld In Part

Reasons for Withholding:
---
b(6),P6

Notes:

Case ID: gwb.2017-0145-F

Additional Information:

From: "Luke Frans" <LFrans@gwb43.com>
To: "Harrington Intern, Jennifer E."
Subject: FW: DOJ Spot
Received(Date): Fri, 11 Mar 2005 18:22:42 -0500
Resume1.pdf

make sure we have his resume saved. please ask.
-----Original Message-----
From: Angela Flood [mailto:aflood@gwb43.com]
Sent: Wednesday, March 09, 2005 6:31 PM
To: Luke Frans
Subject: FW: DOJ Spot

Do you know anything about this?
-----Original Message-----
From: Sara Taylor [mailto:st@gwb43.com]
Sent: Wednesday, March 09, 2005 6:07 PM
To: Mike Davis
Cc: Angela Flood
Subject: FW: DOJ Spot

Can you please help on this.

From: Ken Mehlman - Chairman's Office
Sent: Wednesday, March 09, 2005 5:41 PM
To: Sara Taylor
Subject: FW: DOJ Spot

Neal is a wonderful guy-- was my law school roommate; did the 72 hour effort in Ohio for us and was part of Lawyers for Bush; is incredibly smart. Would you mind checking on this? He is a true loyalist. (And a good, strong conservative)

-----Original Message-----
From: Gorsuch, Neil M. [mailto:ngorsuch@khhte.com]
Sent: Wednesday, March 09, 2005 4:29 PM
To: Ken Mehlman - Chairman's Office
Subject: FW: DOJ Spot

Ken - I interviewed last week at DOJ with Robert McCallum to serve as Principal Deputy Associate Attorney General, a spot helps oversee most of the Department's litigating divisions. We hit it off and I understand that the White House - perhaps Political Affairs - is reviewing the appointment now. If I could impose upon you to put in a good word, I would be immensely grateful. The position seems a perfect fit with my experience and, having just finished off a couple large matters, now is a great time for me to make the leap to public service. I'm seriously grateful for all your help and very much hope that I am not imposing too much. My cv is attached for reference. Many, many thanks, Neil

<<Resume1.pdf>>

Neil M. Gorsuch
Kellogg, Huber, Hansen, Todd,
Evans & Figel, P.L.L.C.
Sumner Square
1615 M Street, N.W.
Suite 400
Washington, D.C. 20036
Telephone: (202) 326-7978
Cell: (202) 203-0548
Facsimile: (202) 326-7999
E-mail: ngorsuch@khhte.com

The above communication contains information that may be confidential and/or privileged. Except for use by the intended recipient, or as expressly authorized by the sender, any person who receives this information is prohibited from disclosing, copying, distributing, and/or using it. If you have received this communication in error, please immediately delete it and all copies, and promptly notify the sender at the above telephone number or electronic mail address. Nothing in this communication is intended to operate as an electronic signature under applicable law.

NEIL M. GORSUCH

P6/(b)(6)

e-mail: ngorsuch@khhte.com

EXPERIENCE

KELLOGG, HUBER, HANSEN, TODD & EVANS, Washington, D.C.
Partner, 1998-present; Associate, 1995-1997.
Representative matters include:
Teachers' Retirement System of Louisiana v. Regal Entertainment, lead counsel in the successful defense of a derivative suit challenge to a $750 million corporate recapitalization.
Conwood v. UST, trial counsel for plaintiff in an antitrust case leading to a $1.05 billion judgment.
NCRIC v. Columbia Hospital, lead trial counsel for defendant hospital in a case where the jury rejected plaintiff's claims and awarded defendant $18.2 million for its counterclaims.
Automall v. American Express, lead trial counsel for American Express in a $78 million trial.
Zachair v. Driggs, lead trial counsel for plaintiff in an abuse of process and fraud case that resulted in a $4 million verdict.
In re Qwest Communications International, Inc. Securities Litigation, defending former chairman and other directors in securities fraud class actions, derivative lawsuits, and governmental investigations.
Z-Tel Communications v. SBC Communications, defending SBC in a $1.5 billion antitrust and RICO suit brought by a rival.
Have written briefs in a variety of Supreme Court cases, including: *Quill v. Vacco* and *Washington v. Glucksberg* (assisted suicide); *Felzen v. ADM* and *Devlin v. Scardellitti* (concerning class action and derivative suit reform); *Dura Pharmaceutical v. Broudo* (concerning securities fraud litigation).
Representative clients include: U.S. Chamber of Commerce; Council of Institutional Investors; directors of Qwest Communications; Regal Entertainment Group; SBC Communications; Travelex; American Express; Conwood Company; Hyatt Hotels.

SUPREME COURT OF THE UNITED STATES, Washington D.C.
Law clerk to Justice Byron R. White (Retired) and Justice Anthony M. Kennedy, 1993-94.

U.S. COURT OF APPEALS, D.C. CIRCUIT, Washington, D.C.
Law clerk to U.S. Circuit Judge David B. Sentelle, 1991-92.

EDUCATION

OXFORD UNIVERSITY, Oxford, England.
D.Phil. in legal philosophy.
British Marshall Scholar.
Dissertation to be published by Princeton University Press.
John M. Finnis, supervisor.
Rowed crew for University College.

HARVARD LAW SCHOOL, Cambridge, MA.
J.D. 1991 *cum laude.*
Harry S. Truman Scholar (100 scholars chosen annually by U.S. government).
Harvard Journal of Law & Public Policy, Senior Editor.
Head Teaching Fellow, Harvard College political philosophy course.
Represented indigent criminal defendants in Boston courts.

COLUMBIA UNIVERSITY, New York, NY.
B.A. 1988, Political Science, with honors (G.P.A. 3.95).
Phi Beta Kappa, early selection (top 1% of class).
Founded and edited student newspaper, *The Federalist Paper*.
Columnist for daily student newspaper, *The Spectator*.
Elected Class Marshal by faculty.
Nachems senior honor society, selected by peers.
Graduated in three years.

GEORGETOWN PREPARATORY SCHOOL, North Bethesda, MD.
National high school debate champion.
President of the student body.
Hamilton Medal for service to the school.

ARTICLES, SPEECHES

No Loss, No Gain, Legal Times, Jan. 31, 2005 (arguing for reform of class action securities litigation); *Justice White and Judicial Excellence*, distributed nationally by UPI (May 2002) (concerning the filibuster of judicial nominees); *Liberals and Lawsuits: Too Much Reliance on Litigation Is Bad for the Courts and the Democrats*, National Review Online, Feb. 7, 2005 (concerning the judicial nomination process and litigation reform); *The Right to Assisted Suicide and Euthanasia*, 23 Harvard Journal of Law and Public Policy 599 (2000) (arguing against the legalization of assisted suicide); *The Legalization of Assisted Suicide and the Law of Unintended Consequences*, 2004 Wisconsin Law Review 1347 (2004). Co-author: *Will the Gentlemen Please Yield? A Defense of the Constitutionality of State-Imposed Term Limits*, 20 Hofstra Law Review 341 (1991); Policy Analysis on Term Limits, Cato Institute Policy Analysis No. 178 (1992); *The Constitutional Case for Term Limits*, Wall Street Journal, Nov. 14, 1992. Work in progress: book for Princeton University Press. Recent speeches and panels include: U.S. Federal Trade Commission (concerning class action reform); Wisconsin State Bar Association (concerning oral advocacy).

ASSOCIATIONS

Term Member, Council on Foreign Relations. American Bar Association (Litigation and Antitrust sections). John Carroll Society. Oxford Society of Washington, D.C. Fahy American Inn of Court (1998-2000). Listed in Who's Who in America, Who's Who in American Law.

POLITICAL

Ohio Bush-Cheney volunteer, 2004 campaign (oversaw legal teams in Eastern and Central Ohio counties). Co-Director, Virginia Lawyers for Bush-Cheney. Bush-Cheney Marshal. RNC Bronco. Republican National Lawyers Association, Co-Chairman of the Judicial Nominations Task Force (2001-02). Cited for Distinguished Service to the United States Senate for work in support of President Bush's judicial nominees by the Senate Republican Conference. Worked on Republican campaigns since 1976, including Reagan-Bush, Bush-Quayle.

PERSONAL

Born Denver, Colorado, P6/(b)(6) Married; two daughters. Enjoy fly fishing, skiing, tennis, trap/skeet shooting.

From: "Liedtke, Lacey L."
Date: Thursday, March 31, 2005 9:24 PM
To: "Myers, Julie L."
Subject: RE: For your review

THIS RECORD IS A WITHDRAWAL SHEET
Date created: Thu Feb 23 11:44:29 EST 2017

Releasability: Withheld In Part

Reasons for Withholding:
---
b(6),P6

Notes:

Case ID: gwb.2017-0145-F

Additional Information:

From: "Liedtke, Lacey L."
To: "Myers, Julie L."
Subject: RE: For your review
Received(Date): Thu, 31 Mar 2005 16:24:35 -0500
Neil Gorsuch.doc

-----Original Message-----
From: Myers, Julie L.
Sent: Thursday, March 31, 2005 3:29 PM
To: Liedtke, Lacey L.
Subject: FW: For your review

need to know his demeanor, what he is like to work for, is he personable, any qualities we should be aware of
-----Original Message-----
From: Liedtke, Lacey L.
Sent: Thursday, March 31, 2005 3:12 PM
To: Myers, Julie L.
Subject: For your review

Wanted you to ok this before sending to Leroy Williams -

Reference Report
Neil Gorsuch

Jessica Bartlow
Administrative Assistant and Recruiting Coordinator to Gorsuch
P6/(b)(6) (cell)

Background

- Jessica has worked for Neil over the past six years.
- She came to him from a non-profit agency, with no legal experience.
- Neil trained her and took the time to teach her virtually all of the legal skills she knows today (she was attending law school at night while working for Neil).

Notes

- Neil is demanding and a perfectionist, but not anal or a micromanager.
- He gives Jessica freedom to get the job done.
- He has supported her taking classes, even with the demands of his job.
- The nature of the work is high paced and stressful, but Neil keeps the morale high.
    - When it's midnight and you're still at work, Neil will always make sure to rally the troops.
- Jessica is always comfortable telling Neil that she made a mistake – she knows that she can tell him the truth.
- If Neil is excited, he expects you to be excited too – his standards are high.
- He is demanding, but you learn from him.
- He has high expectations of your performance and attention to detail.
- It takes a lot to keep up with Neil.
- He doesn't hoard information – he wants you to know what he knows.
- "It hasn't been all wine and roses, but that is the nature of our job. Neil has high expectations, but sometimes that is the best type of person to learn from."

From: "Mike Davis" <MDavis@gwb43.com>
Date: Monday, April 11, 2005 9:54 PM
To: "Ken Mehlman - Chairman's Office" <KMehlman@georgewbush.com>
Cc: <st@gwb43.com>; "Kelley McCullough - Chairman's Office" <KMcCullough@rnchq.org>; <Jan.Williams@usdoj.gov>; "Myers, Julie L."; "Luke Frans" <lfrans@gwb43.com>
Subject: Neil Gorsuch

THIS RECORD IS A WITHDRAWAL SHEET
Date created: Wed Feb 15 16:19:39 EST 2017

Releasability: Withheld In Part

Reasons for Withholding:
---
b(7f)

Notes:

Determined to be an
Administrative Marking
Per E.O. 13526, SEC 3.4(B)

Case ID: gwb.2017-0145-F

Additional Information:

From: "Mike Davis" <MDavis@gwb43.com>
To: "Ken Mehlman - Chairman's Office" <KMehlman@georgewbush.com>
Cc: <st@gwb43.com>,"Kelley McCullough - Chairman's Office" <KMcCullough@rnchq.org>,<Jan.Williams@usdoj.gov>,"Myers, Julie L.","Luke Frans" <lfrans@gwb43.com>
Subject: Neil Gorsuch
Received(Date): Mon, 11 Apr 2005 16:54:28 -0500

~~CONFIDENTIAL~~ Admin. Marking, EO 13526

Mehlman, great news: thanks to Julie Myers at WH PPO and Jan Williams at the USDOJ, we are making an offer to Neil Gorsuch. We are bringing him on board as the principal deputy associate attorney general, working for Associate Attorney General (and presidential buddy) Robert McCallum. This is a senior staff position. This is a great job for Neil. Thanks, Mike

---

Mike Davis, Associate Political Director
The White House Office of Political Affairs
202-456-7016 (direct)
202-680-8827 (cell)
202-456-6521 (fax)

From: "Mike Davis" <MDavis@gwb43.com>
Date: Monday, April 11, 2005 9:54 PM
To: "Ken Mehlman - Chairman's Office" <KMehlman@georgewbush.com>
Cc: <st@gwb43.com>; "Kelley McCullough - Chairman's Office" <KMcCullough@rnchq.org>; <Jan.Williams@usdoj.gov>; "Myers, Julie L."; "Luke Frans" <lfrans@gwb43.com>
Subject: Neil Gorsuch

THIS RECORD IS A WITHDRAWAL SHEET
Date created: Wed Feb 15 16:19:39 EST 2017

Releasability: Withheld In Part

Reasons for Withholding:
---
b(7f)

Notes:

Determined to be an
Administrative Marking
Per E.O. 13526, SEC 3.4(B)

Case ID: gwb.2017-0145-F

Additional Information:

From: "Mike Davis" <MDavis@gwb43.com>
To: "Ken Mehlman - Chairman's Office" <KMehlman@georgewbush.com>
Cc: <st@gwb43.com>,"Kelley McCullough - Chairman's Office" <KMcCullough@rnchq.org>,<Jan.Williams@usdoj.gov>,"Myers, Julie L.","Luke Frans" <lfrans@gwb43.com>
Subject: Neil Gorsuch
Received(Date): Mon, 11 Apr 2005 16:54:28 -0500

~~CONFIDENTIAL~~ Admin. Marking, EO 13526

Mehlman, great news: thanks to Julie Myers at WH PPO and Jan Williams at the USDOJ, we are making an offer to Neil Gorsuch. We are bringing him on board as the principal deputy associate attorney general, working for Associate Attorney General (and presidential buddy) Robert McCallum. This is a senior staff position. This is a great job for Neil. Thanks, Mike

---

Mike Davis, Associate Political Director
The White House Office of Political Affairs
202-456-7016 (direct)
202-680-8827 (cell)
202-456-6521 (fax)

From: "Gorsuch, Neil M." <ngorsuch@khhte.com>
Date: Wednesday, May 25, 2005 3:57 PM
To: "Mike Davis" <MDavis@gwb43.com>
Cc: "Jones Intern, Graham O."
Subject: RE: New Contact Information

THIS RECORD IS A WITHDRAWAL SHEET
Date created: Thu Feb 16 11:49:46 EST 2017

Releasability: Withheld In Part

Reasons for Withholding:
---
b(6),P6

Notes:

Case ID: gwb.2017-0145-F

Additional Information:

From: "Gorsuch, Neil M." <ngorsuch@khhte.com>
To: "Mike Davis" <MDavis@gwb43.com>
Cc: "Jones Intern, Graham O."
Subject: RE: New Contact Information
Received(Date): Wed, 25 May 2005 10:57:37 -0500

Mike - I hate to do this, but would Thursday the 2d work? [redacted]
P6/(b)(6)
[redacted]

Neil M. Gorsuch
Kellogg, Huber, Hansen, Todd,
Evans & Figel, P.L.L.C.
Sumner Square
1615 M Street, N.W.
Suite 400
Washington, D.C. 20036
Telephone: (202) 326-7978
Cell: (202) 203-0548
Facsimile: (202) 326-7999
E-mail: ngorsuch@khhte.com

The above communication contains information that may be confidential and/or privileged. Except for use by the intended recipient, or as expressly authorized by the sender, any person who receives this information is prohibited from disclosing, copying, distributing, and/or using it. If you have received this communication in error, please immediately delete it and all copies, and promptly notify the sender at the above telephone number or electronic mail address. Nothing in this communication is intended to operate as an electronic signature under applicable law.

-----Original Message-----
From: Mike Davis [mailto:MDavis@gwb43.com]
Sent: Tuesday, May 24, 2005 6:00 PM
To: Gorsuch, Neil M.
Cc: gjones@who.eop.gov
Subject: RE: New Contact Information

Neil, cool. Let's do Friday, June 3rd at Noon. Pick a place. Also, send your full name, date of birth, and social security number to Graham Jones (cc'd) and me -- so we can get you in the White House. 103 EEOB

From: Gorsuch, Neil M. [mailto:ngorsuch@khhte.com]
Sent: Tuesday, May 24, 2005 3:21 PM
To: Mike Davis
Subject: RE: New Contact Information

How about next Thurs or Fri? If possible, I'd like to stop by and thank the folks in your office. We can then head out anywhere you please. The University Club isn't far away, or if you like Indian, the

Bombay Club isn't too far off. Anywhere is fine with me. All the best, Neil

Neil M. Gorsuch
Kellogg, Huber, Hansen, Todd,
Evans & Figel, P.L.L.C.
Sumner Square
1615 M Street, N.W.
Suite 400
Washington, D.C. 20036
Telephone: (202) 326-7978
Cell: (202) 203-0548
Facsimile: (202) 326-7999
E-mail: ngorsuch@khhte.com

The above communication contains information that may be confidential and/or privileged. Except for use by the intended recipient, or as expressly authorized by the sender, any person who receives this information is prohibited from disclosing, copying, distributing, and/or using it. If you have received this communication in error, please immediately delete it and all copies, and promptly notify the sender at the above telephone number or electronic mail address. Nothing in this communication is intended to operate as an electronic signature under applicable law.

-----Original Message-----
From: Mike Davis [mailto:MDavis@gwb43.com]
Sent: Tuesday, May 24, 2005 12:19 PM
To: Gorsuch, Neil M.
Subject: RE: New Contact Information

No problem at all. Happy to help. I'd like to grab lunch with you. Please let me know when you are free.

From: Gorsuch, Neil M. [mailto:ngorsuch@khhte.com]
Sent: Tuesday, May 24, 2005 11:53 AM
To: Davis, Michael R.
Cc: Mike Davis
Subject: RE: New Contact Information

Thanks again for everything, Mike. I really appreciate it and I'm very much looking forward to working with you and your team. If you have time over the coming weeks, I'd enjoy the chance to sit down over lunch and thank you personally. Just let me know if and when your schedule would permit it. Warmest regards, Neil

Neil M. Gorsuch
Kellogg, Huber, Hansen, Todd,
Evans & Figel, P.L.L.C.
Sumner Square
1615 M Street, N.W.

Suite 400
Washington, D.C. 20036
Telephone: (202) 326-7978
Cell: (202) 203-0548
Facsimile: (202) 326-7999
E-mail: ngorsuch@khhte.com

The above communication contains information that may be confidential and/or privileged. Except for use by the intended recipient, or as expressly authorized by the sender, any person who receives this information is prohibited from disclosing, copying, distributing, and/or using it. If you have received this communication in error, please immediately delete it and all copies, and promptly notify the sender at the above telephone number or electronic mail address. Nothing in this communication is intended to operate as an electronic signature under applicable law.

-----Original Message-----
From: Davis, Michael R. [mailto:Michael_R._Davis@who.eop.gov]
Sent: Tuesday, May 24, 2005 11:37 AM
To: Gorsuch, Neil M.
Cc: mrdavis@gwb43.com
Subject: RE: New Contact Information

Excellent. Look forward to working with you. Also, please start using mrdavis@gwb43.com, as I do not often check my White House email address (who.eop.gov).

Mike Davis, Associate Political Director
The White House Office of Political Affairs
202-456-7016 (direct)
202-456-6521 (fax)
202-680-8827 (cell)
mrdavis@gwb43.com (Blackberry)

-----Original Message-----
From: Gorsuch, Neil M. [mailto:ngorsuch@khhte.com]
Sent: Tuesday, May 24, 2005 11:30 AM
To: Gorsuch, Neil M.
Subject: New Contact Information

As some of you know, after many happy years at Kellogg, Huber, I've signed up for a stint in public service at the Justice Department, effective the middle of next month. I will be serving as the principal Deputy Associate Attorney General. The Associate Attorney General's office oversees the Department's civil litigating functions (including the civil, antitrust, tax, civil rights, and environment units). Some of you may know my recent predecessors, Brian Boyle, Peter Keisler, and Joe Onek. My immediate predecessor, Brian Boyle, oversaw and litigated a number of terrorism-related cases.

I very much hope to stay in touch and, toward that end, my new office contact

information (effective as of mid-June) follows below, along with my home address and phone.

Office:
Principal Deputy Associate Attorney General
U.S. Department of Justice
950 Pennsylvania Avenue, NW
Room 5706
Washington, D.C. 20530
Phone: (202) 305-1434
Fax: (202) 514-0238
neil.gorsuch@usdoj.gov
Home:

P6/(b)(6)

Warmest regards,
Neil Gorsuch

Neil M. Gorsuch
Kellogg, Huber, Hansen, Todd,
Evans & Figel, P.L.L.C.
Sumner Square
1615 M Street, N.W.
Suite 400
Washington, D.C. 20036
Telephone: (202) 326-7978
Cell: (202) 203-0548
Facsimile: (202) 326-7999
E-mail: ngorsuch@khhte.com

The above communication contains information that may be confidential and/or privileged. Except for use by the intended recipient, or as expressly authorized by the sender, any person who receives this information is prohibited from disclosing, copying, distributing, and/or using it. If you have received this communication in error, please immediately delete it and all copies, and promptly notify the sender at the above telephone number or electronic mail address. Nothing in this communication is intended to operate as an electronic signature under applicable law.

From: "Gorsuch, Neil M." <ngorsuch@khhte.com>
Date: Wednesday, May 25, 2005 3:57 PM
To: "Mike Davis" <MDavis@gwb43.com>
Cc: "Jones Intern, Graham O."
Subject: RE: New Contact Information

THIS RECORD IS A WITHDRAWAL SHEET
Date created: Thu Feb 16 11:49:47 EST 2017

Releasability: Withheld In Part

Reasons for Withholding:
---
b(6),P6

Notes:

Case ID: gwb.2017-0145-F

Additional Information:

From: "Gorsuch, Neil M." <ngorsuch@khhte.com>
To: "Mike Davis" <MDavis@gwb43.com>
Cc: "Jones Intern, Graham O."
Subject: RE: New Contact Information
Received(Date): Wed, 25 May 2005 10:57:37 -0500

Mike - I hate to do this, but would Thursday the 2d work? [redacted]
P6/(b)(6)
[redacted]

Neil M. Gorsuch
Kellogg, Huber, Hansen, Todd,
Evans & Figel, P.L.L.C.
Sumner Square
1615 M Street, N.W.
Suite 400
Washington, D.C. 20036
Telephone: (202) 326-7978
Cell: (202) 203-0548
Facsimile: (202) 326-7999
E-mail: ngorsuch@khhte.com

The above communication contains information that may be confidential and/or privileged. Except for use by the intended recipient, or as expressly authorized by the sender, any person who receives this information is prohibited from disclosing, copying, distributing, and/or using it. If you have received this communication in error, please immediately delete it and all copies, and promptly notify the sender at the above telephone number or electronic mail address. Nothing in this communication is intended to operate as an electronic signature under applicable law.

-----Original Message-----
From: Mike Davis [mailto:MDavis@gwb43.com]
Sent: Tuesday, May 24, 2005 6:00 PM
To: Gorsuch, Neil M.
Cc: gjones@who.eop.gov
Subject: RE: New Contact Information

Neil, cool. Let's do Friday, June 3rd at Noon. Pick a place. Also, send your full name, date of birth, and social security number to Graham Jones (cc'd) and me -- so we can get you in the White House. 103 EEOB

From: Gorsuch, Neil M. [mailto:ngorsuch@khhte.com]
Sent: Tuesday, May 24, 2005 3:21 PM
To: Mike Davis
Subject: RE: New Contact Information

How about next Thurs or Fri? If possible, I'd like to stop by and thank the folks in your office. We can then head out anywhere you please. The University Club isn't far away, or if you like Indian, the

Bombay Club isn't too far off. Anywhere is fine with me. All the best, Neil

Neil M. Gorsuch
Kellogg, Huber, Hansen, Todd,
Evans & Figel, P.L.L.C.
Sumner Square
1615 M Street, N.W.
Suite 400
Washington, D.C. 20036
Telephone: (202) 326-7978
Cell: (202) 203-0548
Facsimile: (202) 326-7999
E-mail: ngorsuch@khhte.com

The above communication contains information that may be confidential and/or privileged. Except for use by the intended recipient, or as expressly authorized by the sender, any person who receives this information is prohibited from disclosing, copying, distributing, and/or using it. If you have received this communication in error, please immediately delete it and all copies, and promptly notify the sender at the above telephone number or electronic mail address. Nothing in this communication is intended to operate as an electronic signature under applicable law.

-----Original Message-----
From: Mike Davis [mailto:MDavis@gwb43.com]
Sent: Tuesday, May 24, 2005 12:19 PM
To: Gorsuch, Neil M.
Subject: RE: New Contact Information

No problem at all. Happy to help. I'd like to grab lunch with you. Please let me know when you are free.

From: Gorsuch, Neil M. [mailto:ngorsuch@khhte.com]
Sent: Tuesday, May 24, 2005 11:53 AM
To: Davis, Michael R.
Cc: Mike Davis
Subject: RE: New Contact Information

Thanks again for everything, Mike. I really appreciate it and I'm very much looking forward to working with you and your team. If you have time over the coming weeks, I'd enjoy the chance to sit down over lunch and thank you personally. Just let me know if and when your schedule would permit it. Warmest regards, Neil

Neil M. Gorsuch
Kellogg, Huber, Hansen, Todd,
Evans & Figel, P.L.L.C.
Sumner Square
1615 M Street, N.W.

Suite 400
Washington, D.C. 20036
Telephone: (202) 326-7978
Cell: (202) 203-0548
Facsimile: (202) 326-7999
E-mail: ngorsuch@khhte.com

The above communication contains information that may be confidential and/or privileged. Except for use by the intended recipient, or as expressly authorized by the sender, any person who receives this information is prohibited from disclosing, copying, distributing, and/or using it. If you have received this communication in error, please immediately delete it and all copies, and promptly notify the sender at the above telephone number or electronic mail address. Nothing in this communication is intended to operate as an electronic signature under applicable law.

-----Original Message-----
From: Davis, Michael R. [mailto:Michael_R._Davis@who.eop.gov]
Sent: Tuesday, May 24, 2005 11:37 AM
To: Gorsuch, Neil M.
Cc: mrdavis@gwb43.com
Subject: RE: New Contact Information

Excellent. Look forward to working with you. Also, please start using mrdavis@gwb43.com, as I do not often check my White House email address (who.eop.gov).

Mike Davis, Associate Political Director
The White House Office of Political Affairs
202-456-7016 (direct)
202-456-6521 (fax)
202-680-8827 (cell)
mrdavis@gwb43.com (Blackberry)

-----Original Message-----
From: Gorsuch, Neil M. [mailto:ngorsuch@khhte.com]
Sent: Tuesday, May 24, 2005 11:30 AM
To: Gorsuch, Neil M.
Subject: New Contact Information

As some of you know, after many happy years at Kellogg, Huber, I've signed up for a stint in public service at the Justice Department, effective the middle of next month. I will be serving as the principal Deputy Associate Attorney General. The Associate Attorney General's office oversees the Department's civil litigating functions (including the civil, antitrust, tax, civil rights, and environment units). Some of you may know my recent predecessors, Brian Boyle, Peter Keisler, and Joe Onek. My immediate predecessor, Brian Boyle, oversaw and litigated a number of terrorism-related cases.

I very much hope to stay in touch and, toward that end, my new office contact

information (effective as of mid-June) follows below, along with my home address and phone.

Office:
Principal Deputy Associate Attorney General
U.S. Department of Justice
950 Pennsylvania Avenue, NW
Room 5706
Washington, D.C. 20530
Phone: (202) 305-1434
Fax: (202) 514-0238
neil.gorsuch@usdoj.gov
Home:

P6/(b)(6)

Warmest regards,
Neil Gorsuch

Neil M. Gorsuch
Kellogg, Huber, Hansen, Todd,
Evans & Figel, P.L.L.C.
Sumner Square
1615 M Street, N.W.
Suite 400
Washington, D.C. 20036
Telephone: (202) 326-7978
Cell: (202) 203-0548
Facsimile: (202) 326-7999
E-mail: ngorsuch@khhte.com

The above communication contains information that may be confidential and/or privileged. Except for use by the intended recipient, or as expressly authorized by the sender, any person who receives this information is prohibited from disclosing, copying, distributing, and/or using it. If you have received this communication in error, please immediately delete it and all copies, and promptly notify the sender at the above telephone number or electronic mail address. Nothing in this communication is intended to operate as an electronic signature under applicable law.

From: "Mike Davis" <MDavis@gwb43.com>
Date: Wednesday, May 25, 2005 6:45 PM
To: "Gorsuch, Neil M." <ngorsuch@khhte.com>
Cc: "Jones Intern, Graham O."
Subject: RE: New Contact Information

THIS RECORD IS A WITHDRAWAL SHEET
Date created: Thu Feb 16 11:49:49 EST 2017

Releasability: Withheld In Part

Reasons for Withholding:
---
b(6),P6

Notes:

Case ID: gwb.2017-0145-F

Additional Information:

From: "Mike Davis" <MDavis@gwb43.com>
To: "Gorsuch, Neil M." <ngorsuch@khhte.com>
Cc: "Jones Intern, Graham O."
Subject: RE: New Contact Information
Received(Date): Wed, 25 May 2005 13:45:37 -0500

Cool. See you on Monday, June 6th at Noon in 103 EEOB. I see you SSN below. Please send DOB. Please cc Graham Jones, my intern, so he can get you into WAVES.

From: Gorsuch, Neil M. [mailto:ngorsuch@khhte.com]
Sent: Wednesday, May 25, 2005 2:03 PM
To: Mike Davis
Subject: RE: New Contact Information

The 6th works fine for me. Noon at OEOB?

Neil M. Gorsuch
Kellogg, Huber, Hansen, Todd,
Evans & Figel, P.L.L.C.
Sumner Square
1615 M Street, N.W.
Suite 400
Washington, D.C. 20036
Telephone: (202) 326-7978
Cell: (202) 203-0548
Facsimile: (202) 326-7999
E-mail: ngorsuch@khhte.com

The above communication contains information that may be confidential and/or privileged. Except for use by the intended recipient, or as expressly authorized by the sender, any person who receives this information is prohibited from disclosing, copying, distributing, and/or using it. If you have received this communication in error, please immediately delete it and all copies, and promptly notify the sender at the above telephone number or electronic mail address. Nothing in this communication is intended to operate as an electronic signature under applicable law.

-----Original Message-----
From: Mike Davis [mailto:MDavis@gwb43.com]
Sent: Wednesday, May 25, 2005 1:23 PM
To: Gorsuch, Neil M.
Subject: RE: New Contact Information

I'm booked, but I can do a lunch any day on the week of the 6th.

From: Gorsuch, Neil M. [mailto:ngorsuch@khhte.com]
Sent: Wednesday, May 25, 2005 11:58 AM
To: Mike Davis
Cc: gjones@who.eop.gov
Subject: RE: New Contact Information

Mike - I hate to do this, but would Thursday the 2d work? P6/(b)(6)

Neil M. Gorsuch
Kellogg, Huber, Hansen, Todd,
Evans & Figel, P.L.L.C.
Sumner Square
1615 M Street, N.W.
Suite 400
Washington, D.C. 20036
Telephone: (202) 326-7978
Cell: (202) 203-0548
Facsimile: (202) 326-7999
E-mail: ngorsuch@khhte.com

The above communication contains information that may be confidential and/or privileged. Except for use by the intended recipient, or as expressly authorized by the sender, any person who receives this information is prohibited from disclosing, copying, distributing, and/or using it. If you have received this communication in error, please immediately delete it and all copies, and promptly notify the sender at the above telephone number or electronic mail address. Nothing in this communication is intended to operate as an electronic signature under applicable law.

-----Original Message-----
From: Mike Davis [mailto:MDavis@gwb43.com]
Sent: Tuesday, May 24, 2005 6:00 PM
To: Gorsuch, Neil M.
Cc: gjones@who.eop.gov
Subject: RE: New Contact Information

Neil, cool. Let's do Friday, June 3rd at Noon. Pick a place. Also, send your full name, date of birth, and social security number to Graham Jones (cc'd) and me -- so we can get you in the White House. 103 EEOB

From: Gorsuch, Neil M. [mailto:ngorsuch@khhte.com]
Sent: Tuesday, May 24, 2005 3:21 PM
To: Mike Davis
Subject: RE: New Contact Information

How about next Thurs or Fri? If possible, I'd like to stop by and thank the folks in your office.

We can then head out anywhere you please. The University Club isn't far away, or if you like Indian, the Bombay Club isn't too far off. Anywhere is fine with me. All the best, Neil

Neil M. Gorsuch
Kellogg, Huber, Hansen, Todd,
Evans & Figel, P.L.L.C.
Sumner Square
1615 M Street, N.W.
Suite 400
Washington, D.C. 20036
Telephone: (202) 326-7978
Cell: (202) 203-0548
Facsimile: (202) 326-7999
E-mail: ngorsuch@khhte.com

The above communication contains information that may be confidential and/or privileged. Except for use by the intended recipient, or as expressly authorized by the sender, any person who receives this information is prohibited from disclosing, copying, distributing, and/or using it. If you have received this communication in error, please immediately delete it and all copies, and promptly notify the sender at the above telephone number or electronic mail address. Nothing in this communication is intended to operate as an electronic signature under applicable law.

-----Original Message-----
From: Mike Davis [mailto:MDavis@gwb43.com]
Sent: Tuesday, May 24, 2005 12:19 PM
To: Gorsuch, Neil M.
Subject: RE: New Contact Information

No problem at all. Happy to help. I'd like to grab lunch with you. Please let me know when you are free.

From: Gorsuch, Neil M. [mailto:ngorsuch@khhte.com]
Sent: Tuesday, May 24, 2005 11:53 AM
To: Davis, Michael R.
Cc: Mike Davis
Subject: RE: New Contact Information

Thanks again for everything, Mike. I really appreciate it and I'm very much looking forward to working with you and your team. If you have time over the coming weeks, I'd enjoy the chance to sit down over lunch and thank you personally. Just let me know if and when your schedule would permit it. Warmest regards, Neil

Neil M. Gorsuch
Kellogg, Huber, Hansen, Todd,
Evans & Figel, P.L.L.C.

Sumner Square
1615 M Street, N.W.
Suite 400
Washington, D.C. 20036
Telephone: (202) 326-7978
Cell: (202) 203-0548
Facsimile: (202) 326-7999
E-mail: ngorsuch@khhte.com

The above communication contains information that may be confidential and/or privileged. Except for use by the intended recipient, or as expressly authorized by the sender, any person who receives this information is prohibited from disclosing, copying, distributing, and/or using it. If you have received this communication in error, please immediately delete it and all copies, and promptly notify the sender at the above telephone number or electronic mail address. Nothing in this communication is intended to operate as an electronic signature under applicable law.

-----Original Message-----
From: Davis, Michael R. [mailto:Michael_R._Davis@who.eop.gov]
Sent: Tuesday, May 24, 2005 11:37 AM
To: Gorsuch, Neil M.
Cc: mrdavis@gwb43.com
Subject: RE: New Contact Information

Excellent. Look forward to working with you. Also, please start using mrdavis@gwb43.com, as I do not often check my White House email address (who.eop.gov).

Mike Davis, Associate Political Director
The White House Office of Political Affairs
202-456-7016 (direct)
202-456-6521 (fax)
202-680-8827 (cell)
mrdavis@gwb43.com (Blackberry)

-----Original Message-----
From: Gorsuch, Neil M. [mailto:ngorsuch@khhte.com]
Sent: Tuesday, May 24, 2005 11:30 AM
To: Gorsuch, Neil M.
Subject: New Contact Information

As some of you know, after many happy years at Kellogg, Huber, I've signed up for a stint in public service at the Justice Department, effective the middle of next month. I will be serving as the principal Deputy Associate Attorney General. The Associate Attorney General's office oversees the Department's civil litigating functions (including the civil, antitrust, tax, civil rights, and environment units). Some of you may know my recent predecessors, Brian Boyle, Peter Keisler, and Joe Onek. My immediate predecessor, Brian Boyle, oversaw and litigated a number of terrorism-related cases.

I very much hope to stay in touch and, toward that end, my new office contact information (effective as of mid-June) follows below, along with my home address and phone.

Office:
Principal Deputy Associate Attorney General
U.S. Department of Justice
950 Pennsylvania Avenue, NW
Room 5706
Washington, D.C. 20530
Phone: (202) 305-1434
Fax: (202) 514-0238
neil.gorsuch@usdoj.gov
Home:

P6/(b)(6)

Warmest regards,
Neil Gorsuch

Neil M. Gorsuch
Kellogg, Huber, Hansen, Todd,
Evans & Figel, P.L.L.C.
Sumner Square
1615 M Street, N.W.
Suite 400
Washington, D.C. 20036
Telephone: (202) 326-7978
Cell: (202) 203-0548
Facsimile: (202) 326-7999
E-mail: ngorsuch@khhte.com

The above communication contains information that may be confidential and/or privileged. Except for use by the intended recipient, or as expressly authorized by the sender, any person who receives this information is prohibited from disclosing, copying, distributing, and/or using it. If you have received this communication in error, please immediately delete it and all copies, and promptly notify the sender at the above telephone number or electronic mail address. Nothing in this communication is intended to operate as an electronic signature under applicable law.

From: "Mike Davis" <MDavis@gwb43.com>
Date: Wednesday, May 25, 2005 6:45 PM
To: "Gorsuch, Neil M." <ngorsuch@khhte.com>
Cc: "Jones Intern, Graham O."
Subject: RE: New Contact Information

THIS RECORD IS A WITHDRAWAL SHEET
Date created: Thu Feb 16 11:49:50 EST 2017

Releasability: Withheld In Part

Reasons for Withholding:
---
b(6),P6

Notes:

Case ID: gwb.2017-0145-F

Additional Information:

From: "Mike Davis" <MDavis@gwb43.com>
To: "Gorsuch, Neil M." <ngorsuch@khhte.com>
Cc: "Jones Intern, Graham O."
Subject: RE: New Contact Information
Received(Date): Wed, 25 May 2005 13:45:37 -0500

Cool. See you on Monday, June 6th at Noon in 103 EEOB. I see you SSN below. Please send DOB. Please cc Graham Jones, my intern, so he can get you into WAVES.

From: Gorsuch, Neil M. [mailto:ngorsuch@khhte.com]
Sent: Wednesday, May 25, 2005 2:03 PM
To: Mike Davis
Subject: RE: New Contact Information

The 6th works fine for me. Noon at OEOB?

Neil M. Gorsuch
Kellogg, Huber, Hansen, Todd,
Evans & Figel, P.L.L.C.
Sumner Square
1615 M Street, N.W.
Suite 400
Washington, D.C. 20036
Telephone: (202) 326-7978
Cell: (202) 203-0548
Facsimile: (202) 326-7999
E-mail: ngorsuch@khhte.com

The above communication contains information that may be confidential and/or privileged. Except for use by the intended recipient, or as expressly authorized by the sender, any person who receives this information is prohibited from disclosing, copying, distributing, and/or using it. If you have received this communication in error, please immediately delete it and all copies, and promptly notify the sender at the above telephone number or electronic mail address. Nothing in this communication is intended to operate as an electronic signature under applicable law.

-----Original Message-----
From: Mike Davis [mailto:MDavis@gwb43.com]
Sent: Wednesday, May 25, 2005 1:23 PM
To: Gorsuch, Neil M.
Subject: RE: New Contact Information

I'm booked, but I can do a lunch any day on the week of the 6th.

From: Gorsuch, Neil M. [mailto:ngorsuch@khhte.com]
Sent: Wednesday, May 25, 2005 11:58 AM
To: Mike Davis
Cc: gjones@who.eop.gov
Subject: RE: New Contact Information

Mike - I hate to do this, but would Thursday the 2d work? P6/(b)(6)

Neil M. Gorsuch
Kellogg, Huber, Hansen, Todd,
Evans & Figel, P.L.L.C.
Sumner Square
1615 M Street, N.W.
Suite 400
Washington, D.C. 20036
Telephone: (202) 326-7978
Cell: (202) 203-0548
Facsimile: (202) 326-7999
E-mail: ngorsuch@khhte.com

The above communication contains information that may be confidential and/or privileged. Except for use by the intended recipient, or as expressly authorized by the sender, any person who receives this information is prohibited from disclosing, copying, distributing, and/or using it. If you have received this communication in error, please immediately delete it and all copies, and promptly notify the sender at the above telephone number or electronic mail address. Nothing in this communication is intended to operate as an electronic signature under applicable law.

-----Original Message-----
From: Mike Davis [mailto:MDavis@gwb43.com]
Sent: Tuesday, May 24, 2005 6:00 PM
To: Gorsuch, Neil M.
Cc: gjones@who.eop.gov
Subject: RE: New Contact Information

Neil, cool. Let's do Friday, June 3rd at Noon. Pick a place. Also, send your full name, date of birth, and social security number to Graham Jones (cc'd) and me -- so we can get you in the White House. 103 EEOB

From: Gorsuch, Neil M. [mailto:ngorsuch@khhte.com]
Sent: Tuesday, May 24, 2005 3:21 PM
To: Mike Davis
Subject: RE: New Contact Information

How about next Thurs or Fri? If possible, I'd like to stop by and thank the folks in your office.

We can then head out anywhere you please. The University Club isn't far away, or if you like Indian, the Bombay Club isn't too far off. Anywhere is fine with me. All the best, Neil

Neil M. Gorsuch
Kellogg, Huber, Hansen, Todd,
Evans & Figel, P.L.L.C.
Sumner Square
1615 M Street, N.W.
Suite 400
Washington, D.C. 20036
Telephone: (202) 326-7978
Cell: (202) 203-0548
Facsimile: (202) 326-7999
E-mail: ngorsuch@khhte.com

The above communication contains information that may be confidential and/or privileged. Except for use by the intended recipient, or as expressly authorized by the sender, any person who receives this information is prohibited from disclosing, copying, distributing, and/or using it. If you have received this communication in error, please immediately delete it and all copies, and promptly notify the sender at the above telephone number or electronic mail address. Nothing in this communication is intended to operate as an electronic signature under applicable law.

-----Original Message-----
From: Mike Davis [mailto:MDavis@gwb43.com]
Sent: Tuesday, May 24, 2005 12:19 PM
To: Gorsuch, Neil M.
Subject: RE: New Contact Information

No problem at all. Happy to help. I'd like to grab lunch with you. Please let me know when you are free.

From: Gorsuch, Neil M. [mailto:ngorsuch@khhte.com]
Sent: Tuesday, May 24, 2005 11:53 AM
To: Davis, Michael R.
Cc: Mike Davis
Subject: RE: New Contact Information

Thanks again for everything, Mike. I really appreciate it and I'm very much looking forward to working with you and your team. If you have time over the coming weeks, I'd enjoy the chance to sit down over lunch and thank you personally. Just let me know if and when your schedule would permit it. Warmest regards, Neil

Neil M. Gorsuch
Kellogg, Huber, Hansen, Todd,
Evans & Figel, P.L.L.C.

Sumner Square
1615 M Street, N.W.
Suite 400
Washington, D.C. 20036
Telephone: (202) 326-7978
Cell: (202) 203-0548
Facsimile: (202) 326-7999
E-mail: ngorsuch@khhte.com

The above communication contains information that may be confidential and/or privileged. Except for use by the intended recipient, or as expressly authorized by the sender, any person who receives this information is prohibited from disclosing, copying, distributing, and/or using it. If you have received this communication in error, please immediately delete it and all copies, and promptly notify the sender at the above telephone number or electronic mail address. Nothing in this communication is intended to operate as an electronic signature under applicable law.

-----Original Message-----
From: Davis, Michael R. [mailto:Michael_R._Davis@who.eop.gov]
Sent: Tuesday, May 24, 2005 11:37 AM
To: Gorsuch, Neil M.
Cc: mrdavis@gwb43.com
Subject: RE: New Contact Information

Excellent. Look forward to working with you. Also, please start using mrdavis@gwb43.com, as I do not often check my White House email address (who.eop.gov).

Mike Davis, Associate Political Director
The White House Office of Political Affairs
202-456-7016 (direct)
202-456-6521 (fax)
202-680-8827 (cell)
mrdavis@gwb43.com (Blackberry)

-----Original Message-----
From: Gorsuch, Neil M. [mailto:ngorsuch@khhte.com]
Sent: Tuesday, May 24, 2005 11:30 AM
To: Gorsuch, Neil M.
Subject: New Contact Information

As some of you know, after many happy years at Kellogg, Huber, I've signed up for a stint in public service at the Justice Department, effective the middle of next month. I will be serving as the principal Deputy Associate Attorney General. The Associate Attorney General's office oversees the Department's civil litigating functions (including the civil, antitrust, tax, civil rights, and environment units). Some of you may know my recent predecessors, Brian Boyle, Peter Keisler, and Joe Onek. My immediate predecessor, Brian Boyle, oversaw and litigated a number of terrorism-related cases.

I very much hope to stay in touch and, toward that end, my new office contact information (effective as of mid-June) follows below, along with my home address and phone.

Office:
Principal Deputy Associate Attorney General
U.S. Department of Justice
950 Pennsylvania Avenue, NW
Room 5706
Washington, D.C. 20530
Phone: (202) 305-1434
Fax: (202) 514-0238
neil.gorsuch@usdoj.gov
Home:

P6/(b)(6)

Warmest regards,
Neil Gorsuch

Neil M. Gorsuch
Kellogg, Huber, Hansen, Todd,
Evans & Figel, P.L.L.C.
Sumner Square
1615 M Street, N.W.
Suite 400
Washington, D.C. 20036
Telephone: (202) 326-7978
Cell: (202) 203-0548
Facsimile: (202) 326-7999
E-mail: ngorsuch@khhte.com

The above communication contains information that may be confidential and/or privileged. Except for use by the intended recipient, or as expressly authorized by the sender, any person who receives this information is prohibited from disclosing, copying, distributing, and/or using it. If you have received this communication in error, please immediately delete it and all copies, and promptly notify the sender at the above telephone number or electronic mail address. Nothing in this communication is intended to operate as an electronic signature under applicable law.

From: "Gorsuch, Neil M." <ngorsuch@khhte.com>
Date: Wednesday, May 25, 2005 6:57 PM
To: "Mike Davis" <MDavis@gwb43.com>
Cc: "Jones Intern, Graham O."
Subject: RE: New Contact Information

THIS RECORD IS A WITHDRAWAL SHEET
Date created: Thu Feb 16 11:49:50 EST 2017

Releasability: Withheld In Part

Reasons for Withholding:
---
b(6),P6

Notes:

Case ID: gwb.2017-0145-F

Additional Information:

From: "Gorsuch, Neil M." <ngorsuch@khhte.com>
To: "Mike Davis" <MDavis@gwb43.com>
Cc: "Jones Intern, Graham O."
Subject: RE: New Contact Information
Received(Date): Wed, 25 May 2005 13:57:24 -0500

Looking forward to it. DOB is P6/(b)(6) All the best. Neil

Neil M. Gorsuch
Kellogg, Huber, Hansen, Todd,
Evans & Figel, P.L.L.C.
Sumner Square
1615 M Street, N.W.
Suite 400
Washington, D.C. 20036
Telephone: (202) 326-7978
Cell: (202) 203-0548
Facsimile: (202) 326-7999
E-mail: ngorsuch@khhte.com

The above communication contains information that may be confidential and/or privileged. Except for use by the intended recipient, or as expressly authorized by the sender, any person who receives this information is prohibited from disclosing, copying, distributing, and/or using it. If you have received this communication in error, please immediately delete it and all copies, and promptly notify the sender at the above telephone number or electronic mail address. Nothing in this communication is intended to operate as an electronic signature under applicable law.

-----Original Message-----
From: Mike Davis [mailto:MDavis@gwb43.com]
Sent: Wednesday, May 25, 2005 2:46 PM
To: Gorsuch, Neil M.
Cc: gjones@who.eop.gov
Subject: RE: New Contact Information

Cool. See you on Monday, June 6th at Noon in 103 EEOB. I see you SSN below. Please send DOB. Please cc Graham Jones, my intern, so he can get you into WAVES.

From: Gorsuch, Neil M. [mailto:ngorsuch@khhte.com]
Sent: Wednesday, May 25, 2005 2:03 PM
To: Mike Davis
Subject: RE: New Contact Information

The 6th works fine for me. Noon at OEOB?

Neil M. Gorsuch
Kellogg, Huber, Hansen, Todd,
Evans & Figel, P.L.L.C.
Sumner Square
1615 M Street, N.W.
Suite 400
Washington, D.C. 20036
Telephone: (202) 326-7978
Cell: (202) 203-0548
Facsimile: (202) 326-7999
E-mail: ngorsuch@khhte.com

The above communication contains information that may be confidential and/or privileged. Except for use by the intended recipient, or as expressly authorized by the sender, any person who receives this information is prohibited from disclosing, copying, distributing, and/or using it. If you have received this communication in error, please immediately delete it and all copies, and promptly notify the sender at the above telephone number or electronic mail address. Nothing in this communication is intended to operate as an electronic signature under applicable law.

-----Original Message-----
From: Mike Davis [mailto:MDavis@gwb43.com]
Sent: Wednesday, May 25, 2005 1:23 PM
To: Gorsuch, Neil M.
Subject: RE: New Contact Information

I'm booked, but I can do a lunch any day on the week of the 6th.

From: Gorsuch, Neil M. [mailto:ngorsuch@khhte.com]
Sent: Wednesday, May 25, 2005 11:58 AM
To: Mike Davis
Cc: gjones@who.eop.gov
Subject: RE: New Contact Information

Mike - I hate to do this, but would Thursday the 2d work? P6/(b)(6)

Neil M. Gorsuch
Kellogg, Huber, Hansen, Todd,
Evans & Figel, P.L.L.C.
Sumner Square
1615 M Street, N.W.
Suite 400
Washington, D.C. 20036
Telephone: (202) 326-7978

Cell: (202) 203-0548
Facsimile: (202) 326-7999
E-mail: ngorsuch@khhte.com

The above communication contains information that may be confidential and/or privileged. Except for use by the intended recipient, or as expressly authorized by the sender, any person who receives this information is prohibited from disclosing, copying, distributing, and/or using it. If you have received this communication in error, please immediately delete it and all copies, and promptly notify the sender at the above telephone number or electronic mail address. Nothing in this communication is intended to operate as an electronic signature under applicable law.

-----Original Message-----
From: Mike Davis [mailto:MDavis@gwb43.com]
Sent: Tuesday, May 24, 2005 6:00 PM
To: Gorsuch, Neil M.
Cc: gjones@who.eop.gov
Subject: RE: New Contact Information

Neil, cool. Let's do Friday, June 3rd at Noon. Pick a place. Also, send your full name, date of birth, and social security number to Graham Jones (cc'd) and me -- so we can get you in the White House. 103 EEOB

From: Gorsuch, Neil M. [mailto:ngorsuch@khhte.com]
Sent: Tuesday, May 24, 2005 3:21 PM
To: Mike Davis
Subject: RE: New Contact Information

How about next Thurs or Fri? If possible, I'd like to stop by and thank the folks in your office. We can then head out anywhere you please. The University Club isn't far away, or if you like Indian, the Bombay Club isn't too far off. Anywhere is fine with me. All the best, Neil

Neil M. Gorsuch
Kellogg, Huber, Hansen, Todd,
Evans & Figel, P.L.L.C.
Sumner Square
1615 M Street, N.W.
Suite 400
Washington, D.C. 20036
Telephone: (202) 326-7978
Cell: (202) 203-0548
Facsimile: (202) 326-7999
E-mail: ngorsuch@khhte.com

The above communication contains information that may be confidential and/or privileged. Except for use by the intended

recipient, or as expressly authorized by the sender, any person who receives this information is prohibited from disclosing, copying, distributing, and/or using it. If you have received this communication in error, please immediately delete it and all copies, and promptly notify the sender at the above telephone number or electronic mail address. Nothing in this communication is intended to operate as an electronic signature under applicable law.

-----Original Message-----
From: Mike Davis [mailto:MDavis@gwb43.com]
Sent: Tuesday, May 24, 2005 12:19 PM
To: Gorsuch, Neil M.
Subject: RE: New Contact Information

No problem at all. Happy to help. I'd like to grab lunch with you. Please let me know when you are free.

From: Gorsuch, Neil M. [mailto:ngorsuch@khhte.com]
Sent: Tuesday, May 24, 2005 11:53 AM
To: Davis, Michael R.
Cc: Mike Davis
Subject: RE: New Contact Information

Thanks again for everything, Mike. I really appreciate it and I'm very much looking forward to working with you and your team. If you have time over the coming weeks, I'd enjoy the chance to sit down over lunch and thank you personally. Just let me know if and when your schedule would permit it. Warmest regards, Neil

Neil M. Gorsuch
Kellogg, Huber, Hansen, Todd,
Evans & Figel, P.L.L.C.
Sumner Square
1615 M Street, N.W.
Suite 400
Washington, D.C. 20036
Telephone: (202) 326-7978
Cell: (202) 203-0548
Facsimile: (202) 326-7999
E-mail: ngorsuch@khhte.com

The above communication contains information that may be confidential and/or privileged. Except for use by the intended recipient, or as expressly authorized by the sender, any person who receives this information is prohibited from disclosing, copying, distributing, and/or using it. If you have received this communication in error, please immediately delete it and all copies, and promptly notify the sender at the above telephone number or electronic mail address. Nothing in this communication is intended to operate as an electronic signature under applicable law.

-----Original Message-----
From: Davis, Michael R. [mailto:Michael_R._Davis@who.eop.gov]
Sent: Tuesday, May 24, 2005 11:37 AM
To: Gorsuch, Neil M.
Cc: mrdavis@gwb43.com
Subject: RE: New Contact Information

Excellent. Look forward to working with you. Also, please start using mrdavis@gwb43.com, as I do not often check my White House email address (who.eop.gov).

Mike Davis, Associate Political Director
The White House Office of Political Affairs
202-456-7016 (direct)
202-456-6521 (fax)
202-680-8827 (cell)
mrdavis@gwb43.com (Blackberry)

-----Original Message-----
From: Gorsuch, Neil M. [mailto:ngorsuch@khhte.com]
Sent: Tuesday, May 24, 2005 11:30 AM
To: Gorsuch, Neil M.
Subject: New Contact Information

As some of you know, after many happy years at Kellogg, Huber, I've signed up for a stint in public service at the Justice Department, effective the middle of next month. I will be serving as the principal Deputy Associate Attorney General. The Associate Attorney General's office oversees the Department's civil litigating functions (including the civil, antitrust, tax, civil rights, and environment units). Some of you may know my recent predecessors, Brian Boyle, Peter Keisler, and Joe Onek. My immediate predecessor, Brian Boyle, oversaw and litigated a number of terrorism-related cases.

I very much hope to stay in touch and, toward that end, my new office contact information (effective as of mid-June) follows below, along with my home address and phone.

Office:
Principal Deputy Associate Attorney General
U.S. Department of Justice
950 Pennsylvania Avenue, NW
Room 5706
Washington, D.C. 20530
Phone: (202) 305-1434
Fax: (202) 514-0238
neil.gorsuch@usdoj.gov
Home:

P6/(b)(6)

P6/(b)(6)

Warmest regards,
Neil Gorsuch

Neil M. Gorsuch
Kellogg, Huber, Hansen, Todd,
Evans & Figel, P.L.L.C.
Sumner Square
1615 M Street, N.W.
Suite 400
Washington, D.C. 20036
Telephone: (202) 326-7978
Cell: (202) 203-0548
Facsimile: (202) 326-7999
E-mail: ngorsuch@khhte.com

The above communication contains information that may be confidential and/or privileged. Except for use by the intended recipient, or as expressly authorized by the sender, any person who receives this information is prohibited from disclosing, copying, distributing, and/or using it. If you have received this communication in error, please immediately delete it and all copies, and promptly notify the sender at the above telephone number or electronic mail address. Nothing in this communication is intended to operate as an electronic signature under applicable law.

From: "Gorsuch, Neil M." <ngorsuch@khhte.com>
Date: Wednesday, May 25, 2005 6:57 PM
To: "Mike Davis" <MDavis@gwb43.com>
Cc: "Jones Intern, Graham O."
Subject: RE: New Contact Information

THIS RECORD IS A WITHDRAWAL SHEET
Date created: Thu Feb 16 11:49:50 EST 2017

Releasability: Withheld In Part

Reasons for Withholding:
---
b(6),P6

Notes:

Case ID: gwb.2017-0145-F

Additional Information:

From: "Gorsuch, Neil M." <ngorsuch@khhte.com>
To: "Mike Davis" <MDavis@gwb43.com>
Cc: "Jones Intern, Graham O."
Subject: RE: New Contact Information
Received(Date): Wed, 25 May 2005 13:57:24 -0500

Looking forward to it. DOB is P6/(b)(6) All the best. Neil

Neil M. Gorsuch
Kellogg, Huber, Hansen, Todd,
Evans & Figel, P.L.L.C.
Sumner Square
1615 M Street, N.W.
Suite 400
Washington, D.C. 20036
Telephone: (202) 326-7978
Cell: (202) 203-0548
Facsimile: (202) 326-7999
E-mail: ngorsuch@khhte.com

The above communication contains information that may be confidential and/or privileged. Except for use by the intended recipient, or as expressly authorized by the sender, any person who receives this information is prohibited from disclosing, copying, distributing, and/or using it. If you have received this communication in error, please immediately delete it and all copies, and promptly notify the sender at the above telephone number or electronic mail address. Nothing in this communication is intended to operate as an electronic signature under applicable law.

-----Original Message-----
From: Mike Davis [mailto:MDavis@gwb43.com]
Sent: Wednesday, May 25, 2005 2:46 PM
To: Gorsuch, Neil M.
Cc: gjones@who.eop.gov
Subject: RE: New Contact Information

Cool. See you on Monday, June 6th at Noon in 103 EEOB. I see you SSN below. Please send DOB. Please cc Graham Jones, my intern, so he can get you into WAVES.

From: Gorsuch, Neil M. [mailto:ngorsuch@khhte.com]
Sent: Wednesday, May 25, 2005 2:03 PM
To: Mike Davis
Subject: RE: New Contact Information

The 6th works fine for me. Noon at OEOB?

Neil M. Gorsuch
Kellogg, Huber, Hansen, Todd,
Evans & Figel, P.L.L.C.
Sumner Square
1615 M Street, N.W.
Suite 400
Washington, D.C. 20036
Telephone: (202) 326-7978
Cell: (202) 203-0548
Facsimile: (202) 326-7999
E-mail: ngorsuch@khhte.com

The above communication contains information that may be confidential and/or privileged. Except for use by the intended recipient, or as expressly authorized by the sender, any person who receives this information is prohibited from disclosing, copying, distributing, and/or using it. If you have received this communication in error, please immediately delete it and all copies, and promptly notify the sender at the above telephone number or electronic mail address. Nothing in this communication is intended to operate as an electronic signature under applicable law.

-----Original Message-----
From: Mike Davis [mailto:MDavis@gwb43.com]
Sent: Wednesday, May 25, 2005 1:23 PM
To: Gorsuch, Neil M.
Subject: RE: New Contact Information

I'm booked, but I can do a lunch any day on the week of the 6th.

From: Gorsuch, Neil M. [mailto:ngorsuch@khhte.com]
Sent: Wednesday, May 25, 2005 11:58 AM
To: Mike Davis
Cc: gjones@who.eop.gov
Subject: RE: New Contact Information

Mike - I hate to do this, but would Thursday the 2d work? P6/(b)(6)

Neil M. Gorsuch
Kellogg, Huber, Hansen, Todd,
Evans & Figel, P.L.L.C.
Sumner Square
1615 M Street, N.W.
Suite 400
Washington, D.C. 20036
Telephone: (202) 326-7978

Cell: (202) 203-0548
Facsimile: (202) 326-7999
E-mail: ngorsuch@khhte.com

The above communication contains information that may be confidential and/or privileged. Except for use by the intended recipient, or as expressly authorized by the sender, any person who receives this information is prohibited from disclosing, copying, distributing, and/or using it. If you have received this communication in error, please immediately delete it and all copies, and promptly notify the sender at the above telephone number or electronic mail address. Nothing in this communication is intended to operate as an electronic signature under applicable law.

-----Original Message-----
From: Mike Davis [mailto:MDavis@gwb43.com]
Sent: Tuesday, May 24, 2005 6:00 PM
To: Gorsuch, Neil M.
Cc: gjones@who.eop.gov
Subject: RE: New Contact Information

Neil, cool. Let's do Friday, June 3rd at Noon. Pick a place. Also, send your full name, date of birth, and social security number to Graham Jones (cc'd) and me -- so we can get you in the White House. 103 EEOB

From: Gorsuch, Neil M. [mailto:ngorsuch@khhte.com]
Sent: Tuesday, May 24, 2005 3:21 PM
To: Mike Davis
Subject: RE: New Contact Information

How about next Thurs or Fri? If possible, I'd like to stop by and thank the folks in your office. We can then head out anywhere you please. The University Club isn't far away, or if you like Indian, the Bombay Club isn't too far off. Anywhere is fine with me. All the best, Neil

Neil M. Gorsuch
Kellogg, Huber, Hansen, Todd,
Evans & Figel, P.L.L.C.
Sumner Square
1615 M Street, N.W.
Suite 400
Washington, D.C. 20036
Telephone: (202) 326-7978
Cell: (202) 203-0548
Facsimile: (202) 326-7999
E-mail: ngorsuch@khhte.com

The above communication contains information that may be confidential and/or privileged. Except for use by the intended

recipient, or as expressly authorized by the sender, any person who receives this information is prohibited from disclosing, copying, distributing, and/or using it. If you have received this communication in error, please immediately delete it and all copies, and promptly notify the sender at the above telephone number or electronic mail address. Nothing in this communication is intended to operate as an electronic signature under applicable law.

-----Original Message-----
From: Mike Davis [mailto:MDavis@gwb43.com]
Sent: Tuesday, May 24, 2005 12:19 PM
To: Gorsuch, Neil M.
Subject: RE: New Contact Information

No problem at all. Happy to help. I'd like to grab lunch with you. Please let me know when you are free.

From: Gorsuch, Neil M. [mailto:ngorsuch@khhte.com]
Sent: Tuesday, May 24, 2005 11:53 AM
To: Davis, Michael R.
Cc: Mike Davis
Subject: RE: New Contact Information

Thanks again for everything, Mike. I really appreciate it and I'm very much looking forward to working with you and your team. If you have time over the coming weeks, I'd enjoy the chance to sit down over lunch and thank you personally. Just let me know if and when your schedule would permit it. Warmest regards, Neil

Neil M. Gorsuch
Kellogg, Huber, Hansen, Todd,
Evans & Figel, P.L.L.C.
Sumner Square
1615 M Street, N.W.
Suite 400
Washington, D.C. 20036
Telephone: (202) 326-7978
Cell: (202) 203-0548
Facsimile: (202) 326-7999
E-mail: ngorsuch@khhte.com

The above communication contains information that may be confidential and/or privileged. Except for use by the intended recipient, or as expressly authorized by the sender, any person who receives this information is prohibited from disclosing, copying, distributing, and/or using it. If you have received this communication in error, please immediately delete it and all copies, and promptly notify the sender at the above telephone number or electronic mail address. Nothing in this communication is intended to operate as an electronic signature under applicable law.

-----Original Message-----
From: Davis, Michael R. [mailto:Michael_R._Davis@who.eop.gov]
Sent: Tuesday, May 24, 2005 11:37 AM
To: Gorsuch, Neil M.
Cc: mrdavis@gwb43.com
Subject: RE: New Contact Information

Excellent. Look forward to working with you. Also, please start using mrdavis@gwb43.com, as I do not often check my White House email address (who.eop.gov).

Mike Davis, Associate Political Director
The White House Office of Political Affairs
202-456-7016 (direct)
202-456-6521 (fax)
202-680-8827 (cell)
mrdavis@gwb43.com (Blackberry)

-----Original Message-----
From: Gorsuch, Neil M. [mailto:ngorsuch@khhte.com]
Sent: Tuesday, May 24, 2005 11:30 AM
To: Gorsuch, Neil M.
Subject: New Contact Information

As some of you know, after many happy years at Kellogg, Huber, I've signed up for a stint in public service at the Justice Department, effective the middle of next month. I will be serving as the principal Deputy Associate Attorney General. The Associate Attorney General's office oversees the Department's civil litigating functions (including the civil, antitrust, tax, civil rights, and environment units). Some of you may know my recent predecessors, Brian Boyle, Peter Keisler, and Joe Onek. My immediate predecessor, Brian Boyle, oversaw and litigated a number of terrorism-related cases.

I very much hope to stay in touch and, toward that end, my new office contact information (effective as of mid-June) follows below, along with my home address and phone.

Office:
Principal Deputy Associate Attorney General
U.S. Department of Justice
950 Pennsylvania Avenue, NW
Room 5706
Washington, D.C. 20530
Phone: (202) 305-1434
Fax: (202) 514-0238
neil.gorsuch@usdoj.gov
Home:

P6/(b)(6)

P6/(b)(6)

Warmest regards,
Neil Gorsuch

Neil M. Gorsuch
Kellogg, Huber, Hansen, Todd,
Evans & Figel, P.L.L.C.
Sumner Square
1615 M Street, N.W.
Suite 400
Washington, D.C. 20036
Telephone: (202) 326-7978
Cell: (202) 203-0548
Facsimile: (202) 326-7999
E-mail: ngorsuch@khhte.com

The above communication contains information that may be confidential and/or privileged. Except for use by the intended recipient, or as expressly authorized by the sender, any person who receives this information is prohibited from disclosing, copying, distributing, and/or using it. If you have received this communication in error, please immediately delete it and all copies, and promptly notify the sender at the above telephone number or electronic mail address. Nothing in this communication is intended to operate as an electronic signature under applicable law.

From: Peter.Schaumber@nlrb.gov
Sent: Tuesday, January 25, 2005 12:59 PM
To: Moy, Edmund C.
Subject: Neil Gorsuch

Ed -

Neil Gorsuch told me that he had met with you and Jan Williams. In response to which I volunteered - rather firmly - that I wanted to e-mail you about him.

I met Neil when I was president of the Republican National Lawyers Association. I asked him to be co-chair of a committee to support the President's judicial nominations. We worked together with Barbara Ledeen, Senator Santorum's staff person on that issue. He and I - and Barbara - have become friends.

His resume of legal and scholarly accomplishments speaks for itself (although it may not reflect that Princeton - through Robert George - recently agreed to publish his doctoral thesis from Oxford). While I suspect you may have been able to detect all of this during his interview, I want to confirm for you that Neil is seasoned and mature. He has superb judgment always expressed in a calm and deliberate manner. He is also married to a charming English lady who has a marvelous sense of humor; they have two young daughters.

Neil will be an outstanding appointment for whatever position he is chosen.

Look forward to seeing you the 12th.

All the best,
Peter

New Email Message

From: Peter.Schaumber@nlrb.gov
Sent: Tuesday, January 25, 2005 12:59 PM
To: Moy, Edmund C.
Subject: Neil Gorsuch

Ed -

Neil Gorsuch told me that he had met with you and Jan Williams. In response to which I volunteered - rather firmly - that I wanted to e-mail you about him.

I met Neil when I was president of the Republican National Lawyers Association. I asked him to be co-chair of a committee to support the President's judicial nominations. We worked together with Barbara Ledeen, Senator Santorum's staff person on that issue. He and I - and Barbara - have become friends.

His resume of legal and scholarly accomplishments speaks for itself (although it may not reflect that Princeton - through Robert George - recently agreed to publish his doctoral thesis from Oxford). While I suspect you may have been able to detect all of this during his interview, I want to confirm for you that Neil is seasoned and mature. He has superb judgment always expressed in a calm and deliberate manner. He is also married to a charming English lady who has a marvelous sense of humor; they have two young daughters.

Neil will be an outstanding appointment for whatever position he is chosen.

Look forward to seeing you the 12th.

All the best,
Peter

New Email Message

From: Moy, Edmund C.
Sent: Tuesday, January 25, 2005 1:15 PM
To: Peter.Schaumber@nlrb.gov
Subject: RE: Neil Gorsuch

Thanks Peter. Always good to get feedback from one of our own.

-----Original Message-----
From: Peter.Schaumber@nlrb.gov [mailto:Peter.Schaumber@nlrb.gov]
Sent: Tuesday, January 25, 2005 12:59 PM
To: Moy, Edmund C.
Subject: Neil Gorsuch

Ed -

Neil Gorsuch told me that he had met with you and Jan Williams. In response to which I volunteered - rather firmly - that I wanted to e-mail you about him.

I met Neil when I was president of the Republican National Lawyers Association. I asked him to be co-chair of a committee to support the President's judicial nominations. We worked together with Barbara Ledeen, Senator Santorum's staff person on that issue. He and I - and Barbara - have become friends.

His resume of legal and scholarly accomplishments speaks for itself (although it may not reflect that Princeton - through Robert George - recently agreed to publish his doctoral thesis from Oxford). While I suspect you may have been able to detect all of this during his interview, I want to confirm for you that Neil is seasoned and mature. He has superb judgment always expressed in a calm and deliberate manner. He is also married to a charming English lady who has a marvelous sense of humor; they have two young daughters.

Neil will be an outstanding appointment for whatever position he is chosen.

Look forward to seeing you the 12th.

All the best,
Peter

New Email Message

From: Liedtke, Lacey L.
Sent: Wednesday, March 16, 2005 10:49 AM
To: ngorsuch@khhte.com
Subject: Form to file
Attachments: Form C.doc

Neil -

I am collecting forms for our files (a general form that we have everyone fill out). Please fill out up to signature and date (do not worry about the OPM form mentioned in bold) and either email or fax to me at your earliest convenience. You can return this form before completing the online application.

Feel free to call me with any questions!

Lacey Liedtke
Staff Assistant to Julie Myers
(202) 456-5263 (direct)
(202) 456-2890 (fax)

THE WHITE HOUSE
WASHINGTON

PPO Non-Career Appointment Form
In-House Use Only

NAME: _____ DOB: _____

CURRENT ADDRESS: _____

CITY: _____ STATE: _____ ZIP: _____

HOME PHONE: _____ OFFICE PHONE: _____

CELL PHONE: _____ EMAIL: _____ SSN: ___ - ___ - ____

RACE: _____ ETHNICITY: _____ SEX: _____

2000/2004 VOTING COUNTY: _____ PARTY: _____

2000 VOTING ADDRESS: _____

CITY: _____ STATE: _____ ZIP: _____

2004 VOTING ADDRESS: _____

CITY: _____ STATE: _____ ZIP: _____

IF YOU DID NOT VOTE IN 2000 OR 2004, PLEASE EXPLAIN:

_____

PLEASE INDICATE BUSH/CHENEY 2000 OR 2004 CAMPAIGN INVOLVEMENT, POSITION AND RESPONSIBILITY:

_____

_____

CAMPAIGN POINT OF CONTACT NAME AND NUMBER:

_____

☐ I have completed the online White House application. (If not, please fill this form out as soon as possible at www.whitehouse.gov/appointments)

APPLICANT SIGNATURE: _____ DATE: _____

A completed, political and personal resume with salary history, position description and OPM 1019/1652 must be included for White House clearance to begin.

Please do not fill out – for agency and PPO use only.

TO: _____ TITLE: _____ DATE SENT: _____

FROM: _____ TITLE: _____ DATE IN: _____

CANDIDATE: _____ (Last, First, Middle)

POSITION TITLE: _____ GRADE: _____

DEPT/AGENCY: _____ SUPERVISOR: _____

NEW: _____ AMENDMENT: _____ RE-ESTABLISHMENT: _____

UPGRADE: _____ AGENCY TRANSFER: _____

New Email Message

From: Moy, Edmund C.
Sent: Tuesday, January 25, 2005 1:15 PM
To: Peter.Schaumber@nlrb.gov
Subject: RE: Neil Gorsuch

Thanks Peter. Always good to get feedback from one of our own.

-----Original Message-----
From: Peter.Schaumber@nlrb.gov [mailto:Peter.Schaumber@nlrb.gov]
Sent: Tuesday, January 25, 2005 12:59 PM
To: Moy, Edmund C.
Subject: Neil Gorsuch

Ed -

Neil Gorsuch told me that he had met with you and Jan Williams. In response to which I volunteered - rather firmly - that I wanted to e-mail you about him.

I met Neil when I was president of the Republican National Lawyers Association. I asked him to be co-chair of a committee to support the President's judicial nominations. We worked together with Barbara Ledeen, Senator Santorum's staff person on that issue. He and I - and Barbara - have become friends.

His resume of legal and scholarly accomplishments speaks for itself (although it may not reflect that Princeton - through Robert George - recently agreed to publish his doctoral thesis from Oxford). While I suspect you may have been able to detect all of this during his interview, I want to confirm for you that Neil is seasoned and mature. He has superb judgment always expressed in a calm and deliberate manner. He is also married to a charming English lady who has a marvelous sense of humor; they have two young daughters.

Neil will be an outstanding appointment for whatever position he is chosen.

Look forward to seeing you the 12th.

All the best,
Peter

New Email Message

From: Becker, Amanda
Sent: Tuesday, April 12, 2005 5:41 PM
To: jan.williams@usdoj.gov; John.Eddy@usdoj.gov
Cc: Henderson, Katherine C.; Myers, Julie L.
Subject: Preliminary Clearance - DOJ

The following candidate has been approved for a SES position at DOJ:

Neil Gorsuch

Should you choose to hire this appointee, please fax the remaining permanent paperwork to 202/456-6615 and make sure the candidate has submitted an on-line application. Once all paperwork is received and the candidate is online, Office of Personnel Management will be notified of approval and you can issue a start date. Candidates should not begin working until all paperwork is received by PPO and OPM has been notified.

Thank you for your help.

New Email Message

From: Powell, Benjamin A.
Sent: Friday, March 18, 2005 5:39 PM
To: ngorsuch@khhte.com
Subject: fyi

I told McCallum and PPO that I didn't want to be considered and didn't interview for the position.

From: "Friedrich, Dabney"
Date: Thursday, February 23, 2006 2:54 PM
To: "Kelley, William K."
Subject: RE:

THIS RECORD IS A WITHDRAWAL SHEET
Date created: Thu Feb 16 15:31:43 EST 2017

Releasability: Withheld In Part

Reasons for Withholding:

P6,b(6)

Notes:

Case ID: gwb.2017-0145-F

Additional Information:

From: "Friedrich, Dabney"
To: "Kelley, William K."
Subject: RE:
Received(Date): Thu, 23 Feb 2006 09:54:11 -0500

I think this is a complete list of candidates ready for POTUS approval:

Circuits:

Kimberly A. Moore
Neil M. Gorsuch

District:

P6/(b)(6)

USAttys:

Deborah J. Rhodes (USA SD AL)
Alex Acosta (USA SD FL)

?? May be ready soon - Nora Barry Fischer (WD PA)

From: Kelley, William K.
Sent: Thursday, February 23, 2006 9:28 AM
To: Friedrich, Dabney
Subject:

Can I get a list of all folks cleared by JSC but not yet presented to the President? Thanks.

From: "Kelley, William K."
Date: Thursday, February 23, 2006 4:29 PM
To: "Miers, Harriet"
Subject: FW:

THIS RECORD IS A WITHDRAWAL SHEET
Date created: Fri Feb 17 09:02:01 EST 2017

Releasability: Withheld In Part

Reasons for Withholding:
---
b(6),P6

Notes:

Case ID: gwb.2017-0145-F

Additional Information:

From: "Kelley, William K."
To: "Miers, Harriet"
Subject: FW:
Received(Date): Thu, 23 Feb 2006 11:29:57 -0500

Here is the list of folks ready for the President:

From: Friedrich, Dabney
Sent: Thursday, February 23, 2006 9:54 AM
To: Kelley, William K.
Subject: RE:

I think this is a complete list of candidates ready for POTUS approval:

Circuits:

Kimberly A. Moore
Neil M. Gorsuch

District:

P6/(b)(6)

USAttys:

Deborah J. Rhodes (USA SD AL)
Alex Acosta (USA SD FL)

?? May be ready soon - Nora Barry Fischer (WD PA)

From: Kelley, William K.
Sent: Thursday, February 23, 2006 9:28 AM
To: Friedrich, Dabney
Subject:

Can I get a list of all folks cleared by JSC but not yet presented to the President? Thanks.

From: "Courtwright, Susan M."
Date: Thursday, March 16, 2006 2:28 AM
To: "Friedrich, Dabney"
Subject: POTUS AGENDA

THIS RECORD IS A WITHDRAWAL SHEET
Date created: Fri Feb 17 09:33:45 EST 2017

Releasability: Withheld In Part

Reasons for Withholding:

P6,b(6)

Notes:

Case ID: gwb.2017-0145-F

Additional Information:

From: "Courtwright, Susan M."
To: "Friedrich, Dabney"
Subject: POTUS AGENDA
Received(Date): Wed, 15 Mar 2006 21:28:32 -0500
Binder Table of Contents- March 16 2006.doc

JUDICIAL, UNITED STATES ATTORNEY, UNITED STATES MARSHAL, AND

UNITED STATES SENTENCING COMMISSION SELECTION MEETING WITH THE PRESIDENT

March 16, 2006

TAB 1 Thomas M. Hardiman of Pennsylvania (Jennifer Brosnahan)

Judge on the United States Court of Appeals for the Third Circuit

TAB 2 P6/(b)(6) (Jennifer Brosnahan)

Judge on the United States Court of Appeals for the Third Circuit

TAB 3 Bobby E. Shepherd of Arkansas (Richard Klingler)

Judge on the United States Court of Appeals for the Eighth Circuit

TAB 4 Neil M. Gorsuch of Virginia (Leslie Fahrenkopf)

Judge on the United States Court of Appeals for the Tenth Circuit

TAB 5 Jerome A. Holmes of Oklahoma (Leslie Fahrenkopf)

Judge on the United States Court of Appeals for the Tenth Circuit

TAB 6 Kimberly Ann Moore of Virginia (Leslie Fahrenkopf)

Judge on the United States Court of Appeals for the Federal Circuit

TAB 7 P6/(b)(6) (Bob Hoyt)

Judge on the United States District Court for the Southern District of California

TAB 8 Marcia Morales Howard of Florida (Neomi Rao)

Judge on the United States District Court for the Middle District of Florida

TAB 9 Leslie H. Southwick of Mississippi (Grant Dixton)

Judge on the United States District Court for the Southern District of Mississippi

TAB 10 Gregory K. Frizzell of Oklahoma (Leslie Fahrenkopf)

Judge on the United States District Court for the Northern District of Oklahoma

TAB 11 Nora Barry Fischer of Pennsylvania (Jennifer Brosnahan)

Judge on the United States District Court for the Western District of Pennsylvania

TAB 12 John Preston Bailey of West Virginia (Jennifer Brosnahan)

Judge on the United States District Court for the Northern District of West Virginia

TAB 13 Deborah J. Rhodes of Alabama (Neomi Rao)

United States Attorney for the Southern District of Alabama

TAB 14 R. Alexander Acosta of Florida (Neomi Rao)

United States Attorney for the Southern District of Florida

TAB 15 Phillip John Green of Illinois (Richard Klingler)

United States Attorney for the Southern District of Illinois

TAB 16 George E.B. Holding of North Carolina (Jennifer Brosnahan)

United States Attorney for the Eastern District of North Carolina

TAB 17 P6/(b)(6) (Leslie Fahrenkopf)

United States Marshal for the District of Massachusetts

TAB 18 Dabney Langhorne Friedrich of Virginia (Jennifer Brosnahan)

Member of the United States Sentencing Commission

JUDICIAL, UNITED STATES ATTORNEY, UNITED STATES MARSHAL, AND
UNITED STATES SENTENCING COMMISSION SELECTION MEETING WITH THE PRESIDENT
March 16, 2006

TAB 1 Thomas M. Hardiman of Pennsylvania (Jennifer Brosnahan)
Judge on the United States Court of Appeals for the Third Circuit

TAB 2 P6/(b)(6) (Jennifer Brosnahan)
Judge on the United States Court of Appeals for the Third Circuit

TAB 3 Bobby E. Shepherd of Arkansas (Richard Klingler)
Judge on the United States Court of Appeals for the Eighth Circuit

TAB 4 Neil M. Gorsuch of Virginia (Leslie Fahrenkopf)
Judge on the United States Court of Appeals for the Tenth Circuit

TAB 5 Jerome A. Holmes of Oklahoma (Leslie Fahrenkopf)
Judge on the United States Court of Appeals for the Tenth Circuit

TAB 6 Kimberly Ann Moore of Virginia (Leslie Fahrenkopf)
Judge on the United States Court of Appeals for the Federal Circuit

TAB 7 P6/(b)(6) (Bob Hoyt)
Judge on the United States District Court for the Southern District of California

TAB 8 Marcia Morales Howard of Florida (Neomi Rao)
Judge on the United States District Court for the Middle District of Florida

TAB 9 Leslie H. Southwick of Mississippi (Grant Dixton)
Judge on the United States District Court for the Southern District of Mississippi

TAB 10 Gregory K. Frizzell of Oklahoma (Leslie Fahrenkopf)
Judge on the United States District Court for the Northern District of Oklahoma

TAB 11 Nora Barry Fischer of Pennsylvania (Jennifer Brosnahan)
Judge on the United States District Court for the Western District of Pennsylvania

TAB 12 John Preston Bailey of West Virginia (Jennifer Brosnahan)
Judge on the United States District Court for the Northern District of West Virginia

TAB 13 Deborah J. Rhodes of Alabama (Neomi Rao)
United States Attorney for the Southern District of Alabama

TAB 14 R. Alexander Acosta of Florida (Neomi Rao)
United States Attorney for the Southern District of Florida

TAB 15 Phillip John Green of Illinois (Richard Klingler)
United States Attorney for the Southern District of Illinois

TAB 16 George E.B. Holding of North Carolina (Jennifer Brosnahan)
United States Attorney for the Eastern District of North Carolina

TAB 17 P6/(b)(6) (Leslie Fahrenkopf)
United States Marshal for the District of Massachusetts

TAB 18 Dabney Langhorne Friedrich of Virginia (Jennifer Brosnahan)
Member of the United States Sentencing Commission

From: "Courtwright, Susan M."
Date: Friday, March 17, 2006 7:44 PM
To: <Bridget.C.Coehins@usdoj.gov>
Cc: <Kristi.R.Macklin@usdoj.gov>
Subject: Neil Gorsuch

THIS RECORD IS A WITHDRAWAL SHEET
Date created: Fri Feb 17 09:33:46 EST 2017

Releasability: Withheld In Part

Reasons for Withholding:

P6,b(6)

Notes:

Case ID: gwb.2017-0145-F

Additional Information:

From: "Courtwright, Susan M."
To: <Bridget.C.Coehins@usdoj.gov>
Cc: <Kristi.R.Macklin@usdoj.gov>
Subject: Neil Gorsuch
Received(Date): Fri, 17 Mar 2006 14:44:02 -0500

Bridget,

The President has also approved the following individual as a candidate and we'd like to initiate the background investigation:

VACANCY: United States Court of Appeals for the Tenth Circuit (vice David M. Ebel)
Neil Gorsuch (please do not mail; deliver to Room 5706 at DOJ)
Prinicipal Deputy to the Associate Attorney General
U.S. Department of Justice
Room 5706
Washington, DC 20530
(202) 305-1434 (W)
P6/(b)(6) (H)

Please let me know if you have any questions.

Regards,

Susan Courtwright
White House Counsel's Office
202-456-5049

From: Fahrenkopf, Leslie
Sent: Thursday, March 23, 2006 7:27 PM
To: Miers, Harriet
Subject: Tenth Circuit - Wyoming seats

Harriet:

There are twelve seats for active judges on the Tenth Circuit. Wyoming has one of the 12 seats (Judge O'Brien). The break-down by state is as follows:

Seat 1: Colorado - vacant (Neil Gorsuch candidate)
Seat 2: New Mexico - Hartz
Seat 3: Utah - Murphy
Seat 4: Colorado - Tymkovich
Seat 5: Wyoming - O'Brien
Seat 6: Kansas - Briscoe
Seat 7: Oklahoma - Henry
Seat 8: Oklahoma - vacant (Jerome Holmes candidate)
Seat 9: Utah - McConnell
Seat 10: Kansas - Tacha
Seat 11: New Mexico - Kelly
Seat 12: Colorado - Lucero

We can discuss further at your convenience.

Thanks -
Leslie

New Email Message

From: Fahrenkopf, Leslie
Sent: Thursday, March 23, 2006 3:10 PM
To: Miers, Harriet
Cc: Kelley, William K.
Subject: 10th Circuit: Neil Gorsuch

Now that Salazar has been notified that Neil Gorsuch is the 10th Circuit candidate, are you comfortable with Neil's supporters setting up the meet-and-greet with the Senator?

Thanks.

New Email Message

From: Drummond, Michael
Sent: Thursday, February 02, 2006 10:10 AM
To: Fahrenkopf, Leslie
Subject: FW: CV
Attachments: cv-p.pdf

Not sure if you needed another copy of Neil's resume...

-----Original Message-----
From: Neil.Gorsuch@usdoj.gov [mailto:Neil.Gorsuch@usdoj.gov]
Sent: Thursday, February 02, 2006 10:08 AM
To: Drummond, Michael
Subject: CV

NEIL M. GORSUCH

EXPERIENCE

UNITED STATES DEPARTMENT OF JUSTICE, Washington, D.C.
Principal Deputy to the Associate Attorney General, June 2005-present.
Assist the Department's number three officer in managing the Justice Department's civil justice components, including the Antitrust, Tax, Civil, Civil Rights, and Environment and Natural Resources divisions. Responsible for advising the Attorney General and Associate Attorney General on civil justice, federal and local law enforcement, and public safety matters, including the Department's terrorism and national security-related litigation.

KELLOGG, HUBER, HANSEN, TODD, EVANS & FIGEL, Washington, D.C.
Partner, 1998-May 2005; Associate, 1995-1997.
Representative matters included: Conwood v. UST (trial and appeal leading to the largest affirmed private judgment in the history of federal antitrust laws as of 2002); Z-Tel Communications v. SBC Communications (defended SBC in an antitrust and RICO suit brought by a rival seeking damages of over $1 billion); Twombly v. SBC Communications (successful defense of putative nationwide antitrust class actions); AutoMall v. American Express (lead trial counsel for American Express in a $78 million dispute); NCRIC, Inc. v. Columbia Hospital for Women (lead trial counsel for defendant hospital in which claims against it were rejected and the hospital won an $18.2 million counterclaim judgment); Zachair, Ltd. v. Driggs Corp. (lead trial counsel for plaintiff in $4 million abuse of process and tortious interference suit); In re Qwest Communications International, Inc. Securities Litigation (defended company directors in securities fraud litigation brought in federal and multiple state courts); Teachers Retirement System of Louisiana v. Regal Entertainment (defeated derivative suit challenging a $710 million restructuring); Dura Pharmaceuticals v. Broudo (represented U.S. Chamber of Commerce in securities fraud dispute before the U.S. Supreme Court); Quill v. Vacco and Washington v. Glucksberg (represented amicus American Hospital Association in U.S. Supreme Court right-to-die cases); Felzen v. ADM and Devlin v. Scardellitti (represented Council for Institutional Investors in U.S. Supreme Court cases concerning the rights of objecting shareholders in class action and derivative suit settlements); Lentell v. Merrill Lynch (securities fraud dispute before the Second Circuit); Sercenco v. General Electric (successful defense of GE in Foreign Corrupt Practices Act claims); Ashley v. Coopers & Lybrand (represented founder of Laura Ashley in a fraud suit against his former management consulting firm; settled during trial on undisclosed terms); Goff v. Bickerstaff & Ford Motor Company (successful defense of RICO suit); Chance v. UST (successful antitrust class action).

SUPREME COURT OF THE UNITED STATES, Washington D.C.
Law clerk to Justice Byron R. White (Retired) and Justice Anthony M. Kennedy, 1993-94.

UNITED STATES COURT OF APPEALS, D.C. CIRCUIT, Washington, D.C.
Law clerk to U.S. Circuit Judge David B. Sentelle, 1991-92.

EDUCATION

OXFORD UNIVERSITY, Oxford, England.
D.Phil. in legal philosophy.
British Marshall Scholar.
Book based on dissertation to be published in by Princeton Univ. Press in 2006.

HARVARD LAW SCHOOL, Cambridge, MA.
J.D. *cum laude.*
Harry S. Truman scholar (100 scholars chosen annually by U.S. Government).
Harvard Journal of Law & Public Policy, Senior Editor.
Head Teaching Fellow, political philosophy course at Harvard College.
Represented indigent criminal defendants in Boston courts.

COLUMBIA UNIVERSITY, New York, N.Y.
B.A. in Political Science with honors (G.P.A. 3.95).
Phi Beta Kappa, early selection (top 1% of class).
Elected Class Marshal by faculty.
Nachems senior honor society.
Graduated in three years.

PUBLICATIONS Assisted Suicide and Euthanasia: An Argument Against Legalization (book forthcoming from Princeton University Press, 2006); Ensuring Class Action Fairness, Federal Trade Commission Class Action Workshop (Sept. 2004); Justice White and Judicial Excellence, distributed nationally by UPI (May 2002); The Legalization of Assisted Suicide and the Law of Unintended Consequences, 2004 Wisconsin Law Review 1347; The Right to Assisted Suicide and Euthanasia, 23 Harvard Journal of Law and Public Policy 599 (2000); Liberals and Lawsuits, National Review Online (Feb. 2005). Co-author: No Loss, No Gain, The Legal Times (2005) (concerning securities fraud lawsuits); Settlements in Securities Fraud Class Actions: Improving Investor Protections, Washington Legal Foundation (April 2005) and reprinted in Andrews Class Action Litigation Reporter (August 2005); Will the Gentlemen Please Yield? A Defense of the Constitutionality of State-Imposed Term Limits, 20 Hofstra Law Review 341 (1991) and reprinted in Policy Analysis on Term Limits, Cato Institute Policy Analysis No. 178 (1992); The Constitutional Case for Term Limits, Wall Street Journal (Nov. 1992).

SPEECHES Presentations include before: Washington, D.C. Bar Association, Wisconsin Bar Association, Federal Trade Commission workshop, National White Collar Crime Center, American Association for the Advancement of Science, Common Good, Prime Time Radio, British Marshall Scholarship Commission, Council on Foreign Relations Term Member program, various gatherings of U.S. Department of Justice employees.

ASSOCIATIONS Term Member, Council on Foreign Relations; Harry S. Truman Scholarship 2006 Selection Committee; Columbia University Alumni Representative Committee; American Bar Association, Litigation and Antitrust sections. National high school debate champion. Listed in Who's Who in America, Who's Who in American Law, Who's Who in the World.

BAR MEMBERSHIPS Colorado; Washington, D.C.; New York; U.S. Supreme Court; U.S. Courts of Appeals for the Second, Third, Fourth, Sixth, and Tenth Circuits; U.S. District Courts for the Districts of Colorado, Washington, D.C., Southern District of New York, Eastern District of New York.

PERSONAL Married; two daughters.

POLITICAL Bush-Cheney 2004 volunteer, Ohio campaign. Co-Director, Virginia Lawyers for Bush-Cheney. Bush-Cheney Marshal. Republican National Lawyers Association, Co-Chairman of Judicial Nominations Task Force (2001-02). Cited for Distinguished Service of the United States Senate for work in support of President Bush's judicial nominees by the Senate Republican Conference. Have worked on Republican campaigns since 1976, including Reagan-Bush and Bush-Quayle. Intern and Page for U.S. Senator William L. Armstrong (R-CO).

New Email Message

From: Drummond, Michael
Sent: Thursday, February 02, 2006 10:10 AM
To: Fahrenkopf, Leslie
Subject: FW: CV
Attachments: cv-p.pdf

Not sure if you needed another copy of Neil's resume...

-----Original Message-----
From: Neil.Gorsuch@usdoj.gov [mailto:Neil.Gorsuch@usdoj.gov]
Sent: Thursday, February 02, 2006 10:08 AM
To: Drummond, Michael
Subject: CV

NEIL M. GORSUCH

EXPERIENCE

UNITED STATES DEPARTMENT OF JUSTICE, Washington, D.C.
Principal Deputy to the Associate Attorney General, June 2005-present.
Assist the Department's number three officer in managing the Justice Department's civil justice components, including the Antitrust, Tax, Civil, Civil Rights, and Environment and Natural Resources divisions. Responsible for advising the Attorney General and Associate Attorney General on civil justice, federal and local law enforcement, and public safety matters, including the Department's terrorism and national security-related litigation.

KELLOGG, HUBER, HANSEN, TODD, EVANS & FIGEL, Washington, D.C.
Partner, 1998-May 2005; Associate, 1995-1997.
Representative matters included: Conwood v. UST (trial and appeal leading to the largest affirmed private judgment in the history of federal antitrust laws as of 2002); Z-Tel Communications v. SBC Communications (defended SBC in an antitrust and RICO suit brought by a rival seeking damages of over $1 billion); Twombly v. SBC Communications (successful defense of putative nationwide antitrust class actions); AutoMall v. American Express (lead trial counsel for American Express in a $78 million dispute); NCRIC, Inc. v. Columbia Hospital for Women (lead trial counsel for defendant hospital in which claims against it were rejected and the hospital won an $18.2 million counterclaim judgment); Zachair, Ltd. v. Driggs Corp. (lead trial counsel for plaintiff in $4 million abuse of process and tortious interference suit); In re Qwest Communications International, Inc. Securities Litigation (defended company directors in securities fraud litigation brought in federal and multiple state courts); Teachers Retirement System of Louisiana v. Regal Entertainment (defeated derivative suit challenging a $710 million restructuring); Dura Pharmaceuticals v. Broudo (represented U.S. Chamber of Commerce in securities fraud dispute before the U.S. Supreme Court); Quill v. Vacco and Washington v. Glucksberg (represented amicus American Hospital Association in U.S. Supreme Court right-to-die cases); Felzen v. ADM and Devlin v. Scardellitti (represented Council for Institutional Investors in U.S. Supreme Court cases concerning the rights of objecting shareholders in class action and derivative suit settlements); Lentell v. Merrill Lynch (securities fraud dispute before the Second Circuit); Sercenco v. General Electric (successful defense of GE in Foreign Corrupt Practices Act claims); Ashley v. Coopers & Lybrand (represented founder of Laura Ashley in a fraud suit against his former management consulting firm; settled during trial on undisclosed terms); Goff v. Bickerstaff & Ford Motor Company (successful defense of RICO suit); Chance v. UST (successful antitrust class action).

SUPREME COURT OF THE UNITED STATES, Washington D.C.
Law clerk to Justice Byron R. White (Retired) and Justice Anthony M. Kennedy, 1993-94.

UNITED STATES COURT OF APPEALS, D.C. CIRCUIT, Washington, D.C.
Law clerk to U.S. Circuit Judge David B. Sentelle, 1991-92.

EDUCATION

OXFORD UNIVERSITY, Oxford, England.
D.Phil. in legal philosophy.
British Marshall Scholar.
Book based on dissertation to be published in by Princeton Univ. Press in 2006.

HARVARD LAW SCHOOL, Cambridge, MA.
J.D. *cum laude*.
Harry S. Truman scholar (100 scholars chosen annually by U.S. Government).
Harvard Journal of Law & Public Policy, Senior Editor.
Head Teaching Fellow, political philosophy course at Harvard College.
Represented indigent criminal defendants in Boston courts.

COLUMBIA UNIVERSITY, New York, N.Y.
B.A. in Political Science with honors (G.P.A. 3.95).
Phi Beta Kappa, early selection (top 1% of class).
Elected Class Marshal by faculty.
Nachems senior honor society.
Graduated in three years.

PUBLICATIONS Assisted Suicide and Euthanasia: An Argument Against Legalization (book forthcoming from Princeton University Press, 2006); Ensuring Class Action Fairness, Federal Trade Commission Class Action Workshop (Sept. 2004); Justice White and Judicial Excellence, distributed nationally by UPI (May 2002); The Legalization of Assisted Suicide and the Law of Unintended Consequences, 2004 Wisconsin Law Review 1347; The Right to Assisted Suicide and Euthanasia, 23 Harvard Journal of Law and Public Policy 599 (2000); Liberals and Lawsuits, National Review Online (Feb. 2005). Co-author: No Loss, No Gain, The Legal Times (2005) (concerning securities fraud lawsuits); Settlements in Securities Fraud Class Actions: Improving Investor Protections, Washington Legal Foundation (April 2005) and reprinted in Andrews Class Action Litigation Reporter (August 2005); Will the Gentlemen Please Yield? A Defense of the Constitutionality of State-Imposed Term Limits, 20 Hofstra Law Review 341 (1991) and reprinted in Policy Analysis on Term Limits, Cato Institute Policy Analysis No. 178 (1992); The Constitutional Case for Term Limits, Wall Street Journal (Nov. 1992).

SPEECHES Presentations include before: Washington, D.C. Bar Association, Wisconsin Bar Association, Federal Trade Commission workshop, National White Collar Crime Center, American Association for the Advancement of Science, Common Good, Prime Time Radio, British Marshall Scholarship Commission, Council on Foreign Relations Term Member program, various gatherings of U.S. Department of Justice employees.

ASSOCIATIONS Term Member, Council on Foreign Relations; Harry S. Truman Scholarship 2006 Selection Committee; Columbia University Alumni Representative Committee; American Bar Association, Litigation and Antitrust sections. National high school debate champion. Listed in Who's Who in America, Who's Who in American Law, Who's Who in the World.

BAR MEMBERSHIPS Colorado; Washington, D.C.; New York; U.S. Supreme Court; U.S. Courts of Appeals for the Second, Third, Fourth, Sixth, and Tenth Circuits; U.S. District Courts for the Districts of Colorado, Washington, D.C., Southern District of New York, Eastern District of New York.

PERSONAL Married; two daughters.

POLITICAL Bush-Cheney 2004 volunteer, Ohio campaign. Co-Director, Virginia Lawyers for Bush-Cheney. Bush-Cheney Marshal. Republican National Lawyers Association, Co-Chairman of Judicial Nominations Task Force (2001-02). Cited for Distinguished Service of the United States Senate for work in support of President Bush's judicial nominees by the Senate Republican Conference. Have worked on Republican campaigns since 1976, including Reagan-Bush and Bush-Quayle. Intern and Page for U.S. Senator William L. Armstrong (R-CO).

New Email Message

From: Drummond, Michael
Sent: Thursday, February 02, 2006 10:29 AM
To: Kristi.R.Macklin@usdoj.gov
Cc: Persinger, John M.
Subject: FW: CV
Attachments: cv-p.pdf

-----Original Message-----
From: Neil.Gorsuch@usdoj.gov [mailto:Neil.Gorsuch@usdoj.gov]
Sent: Thursday, February 02, 2006 10:08 AM
To: Drummond, Michael
Subject: CV

NEIL M. GORSUCH

EXPERIENCE

UNITED STATES DEPARTMENT OF JUSTICE, Washington, D.C.
Principal Deputy to the Associate Attorney General, June 2005-present.
Assist the Department's number three officer in managing the Justice Department's civil justice components, including the Antitrust, Tax, Civil, Civil Rights, and Environment and Natural Resources divisions. Responsible for advising the Attorney General and Associate Attorney General on civil justice, federal and local law enforcement, and public safety matters, including the Department's terrorism and national security-related litigation.

KELLOGG, HUBER, HANSEN, TODD, EVANS & FIGEL, Washington, D.C.
Partner, 1998-May 2005; Associate, 1995-1997.
Representative matters included: Conwood v. UST (trial and appeal leading to the largest affirmed private judgment in the history of federal antitrust laws as of 2002); Z-Tel Communications v. SBC Communications (defended SBC in an antitrust and RICO suit brought by a rival seeking damages of over $1 billion); Twombly v. SBC Communications (successful defense of putative nationwide antitrust class actions); AutoMall v. American Express (lead trial counsel for American Express in a $78 million dispute); NCRIC, Inc. v. Columbia Hospital for Women (lead trial counsel for defendant hospital in which claims against it were rejected and the hospital won an $18.2 million counterclaim judgment); Zachair, Ltd. v. Driggs Corp. (lead trial counsel for plaintiff in $4 million abuse of process and tortious interference suit); In re Qwest Communications International, Inc. Securities Litigation (defended company directors in securities fraud litigation brought in federal and multiple state courts); Teachers Retirement System of Louisiana v. Regal Entertainment (defeated derivative suit challenging a $710 million restructuring); Dura Pharmaceuticals v. Broudo (represented U.S. Chamber of Commerce in securities fraud dispute before the U.S. Supreme Court); Quill v. Vacco and Washington v. Glucksberg (represented amicus American Hospital Association in U.S. Supreme Court right-to-die cases); Felzen v. ADM and Devlin v. Scardellitti (represented Council for Institutional Investors in U.S. Supreme Court cases concerning the rights of objecting shareholders in class action and derivative suit settlements); Lentell v. Merrill Lynch (securities fraud dispute before the Second Circuit); Sercenco v. General Electric (successful defense of GE in Foreign Corrupt Practices Act claims); Ashley v. Coopers & Lybrand (represented founder of Laura Ashley in a fraud suit against his former management consulting firm; settled during trial on undisclosed terms); Goff v. Bickerstaff & Ford Motor Company (successful defense of RICO suit); Chance v. UST (successful antitrust class action).

SUPREME COURT OF THE UNITED STATES, Washington D.C.
Law clerk to Justice Byron R. White (Retired) and Justice Anthony M. Kennedy, 1993-94.

UNITED STATES COURT OF APPEALS, D.C. CIRCUIT, Washington, D.C.
Law clerk to U.S. Circuit Judge David B. Sentelle, 1991-92.

EDUCATION

OXFORD UNIVERSITY, Oxford, England.
D.Phil. in legal philosophy.
British Marshall Scholar.
Book based on dissertation to be published in by Princeton Univ. Press in 2006.

HARVARD LAW SCHOOL, Cambridge, MA.
J.D. *cum laude*.
Harry S. Truman scholar (100 scholars chosen annually by U.S. Government).
Harvard Journal of Law & Public Policy, Senior Editor.
Head Teaching Fellow, political philosophy course at Harvard College.
Represented indigent criminal defendants in Boston courts.

COLUMBIA UNIVERSITY, New York, N.Y.
B.A. in Political Science with honors (G.P.A. 3.95).
Phi Beta Kappa, early selection (top 1% of class).
Elected Class Marshal by faculty.
Nachems senior honor society.
Graduated in three years.

PUBLICATIONS Assisted Suicide and Euthanasia: An Argument Against Legalization (book forthcoming from Princeton University Press, 2006); Ensuring Class Action Fairness, Federal Trade Commission Class Action Workshop (Sept. 2004); Justice White and Judicial Excellence, distributed nationally by UPI (May 2002); The Legalization of Assisted Suicide and the Law of Unintended Consequences, 2004 Wisconsin Law Review 1347; The Right to Assisted Suicide and Euthanasia, 23 Harvard Journal of Law and Public Policy 599 (2000); Liberals and Lawsuits, National Review Online (Feb. 2005). Co-author: No Loss, No Gain, The Legal Times (2005) (concerning securities fraud lawsuits); Settlements in Securities Fraud Class Actions: Improving Investor Protections, Washington Legal Foundation (April 2005) and reprinted in Andrews Class Action Litigation Reporter (August 2005); Will the Gentlemen Please Yield? A Defense of the Constitutionality of State-Imposed Term Limits, 20 Hofstra Law Review 341 (1991) and reprinted in Policy Analysis on Term Limits, Cato Institute Policy Analysis No. 178 (1992); The Constitutional Case for Term Limits, Wall Street Journal (Nov. 1992).

SPEECHES Presentations include before: Washington, D.C. Bar Association, Wisconsin Bar Association, Federal Trade Commission workshop, National White Collar Crime Center, American Association for the Advancement of Science, Common Good, Prime Time Radio, British Marshall Scholarship Commission, Council on Foreign Relations Term Member program, various gatherings of U.S. Department of Justice employees.

ASSOCIATIONS Term Member, Council on Foreign Relations; Harry S. Truman Scholarship 2006 Selection Committee; Columbia University Alumni Representative Committee; American Bar Association, Litigation and Antitrust sections. National high school debate champion. Listed in Who's Who in America, Who's Who in American Law, Who's Who in the World.

BAR MEMBERSHIPS Colorado; Washington, D.C.; New York; U.S. Supreme Court; U.S. Courts of Appeals for the Second, Third, Fourth, Sixth, and Tenth Circuits; U.S. District Courts for the Districts of Colorado, Washington, D.C., Southern District of New York, Eastern District of New York.

PERSONAL Married; two daughters.

POLITICAL Bush-Cheney 2004 volunteer, Ohio campaign. Co-Director, Virginia Lawyers for Bush-Cheney. Bush-Cheney Marshal. Republican National Lawyers Association, Co-Chairman of Judicial Nominations Task Force (2001-02). Cited for Distinguished Service of the United States Senate for work in support of President Bush's judicial nominees by the Senate Republican Conference. Have worked on Republican campaigns since 1976, including Reagan-Bush and Bush-Quayle. Intern and Page for U.S. Senator William L. Armstrong (R-CO).

New Email Message

From: Drummond, Michael
Sent: Thursday, February 02, 2006 10:09 AM
To: Roebke, Heather M.; Persinger, John M.
Subject: FW: CV
Attachments: cv-p.pdf

-----Original Message-----
From: Neil.Gorsuch@usdoj.gov [mailto:Neil.Gorsuch@usdoj.gov]
Sent: Thursday, February 02, 2006 10:08 AM
To: Drummond, Michael
Subject: CV

Michael, my assistant Aloma just passed along your request for a cv. A copy is attached. If you need anything further, my number is 305-1434; thanks! NMG

<<cv-p.pdf>>

NEIL M. GORSUCH

EXPERIENCE

UNITED STATES DEPARTMENT OF JUSTICE, Washington, D.C.
Principal Deputy to the Associate Attorney General, June 2005-present.
Assist the Department's number three officer in managing the Justice Department's civil justice components, including the Antitrust, Tax, Civil, Civil Rights, and Environment and Natural Resources divisions. Responsible for advising the Attorney General and Associate Attorney General on civil justice, federal and local law enforcement, and public safety matters, including the Department's terrorism and national security-related litigation.

KELLOGG, HUBER, HANSEN, TODD, EVANS & FIGEL, Washington, D.C.
Partner, 1998-May 2005; Associate, 1995-1997.
Representative matters included: Conwood v. UST (trial and appeal leading to the largest affirmed private judgment in the history of federal antitrust laws as of 2002); Z-Tel Communications v. SBC Communications (defended SBC in an antitrust and RICO suit brought by a rival seeking damages of over $1 billion); Twombly v. SBC Communications (successful defense of putative nationwide antitrust class actions); AutoMall v. American Express (lead trial counsel for American Express in a $78 million dispute); NCRIC, Inc. v. Columbia Hospital for Women (lead trial counsel for defendant hospital in which claims against it were rejected and the hospital won an $18.2 million counterclaim judgment); Zachair, Ltd. v. Driggs Corp. (lead trial counsel for plaintiff in $4 million abuse of process and tortious interference suit); In re Qwest Communications International, Inc. Securities Litigation (defended company directors in securities fraud litigation brought in federal and multiple state courts); Teachers Retirement System of Louisiana v. Regal Entertainment (defeated derivative suit challenging a $710 million restructuring); Dura Pharmaceuticals v. Broudo (represented U.S. Chamber of Commerce in securities fraud dispute before the U.S. Supreme Court); Quill v. Vacco and Washington v. Glucksberg (represented amicus American Hospital Association in U.S. Supreme Court right-to-die cases); Felzen v. ADM and Devlin v. Scardellitti (represented Council for Institutional Investors in U.S. Supreme Court cases concerning the rights of objecting shareholders in class action and derivative suit settlements); Lentell v. Merrill Lynch (securities fraud dispute before the Second Circuit); Sercenco v. General Electric (successful defense of GE in Foreign Corrupt Practices Act claims); Ashley v. Coopers & Lybrand (represented founder of Laura Ashley in a fraud suit against his former management consulting firm; settled during trial on undisclosed terms); Goff v. Bickerstaff & Ford Motor Company (successful defense of RICO suit); Chance v. UST (successful antitrust class action).

SUPREME COURT OF THE UNITED STATES, Washington D.C.
Law clerk to Justice Byron R. White (Retired) and Justice Anthony M. Kennedy, 1993-94.

UNITED STATES COURT OF APPEALS, D.C. CIRCUIT, Washington, D.C.
Law clerk to U.S. Circuit Judge David B. Sentelle, 1991-92.

EDUCATION

OXFORD UNIVERSITY, Oxford, England.
D.Phil. in legal philosophy.
British Marshall Scholar.
Book based on dissertation to be published in by Princeton Univ. Press in 2006.

HARVARD LAW SCHOOL, Cambridge, MA.
J.D. *cum laude.*
Harry S. Truman scholar (100 scholars chosen annually by U.S. Government).
Harvard Journal of Law & Public Policy, Senior Editor.
Head Teaching Fellow, political philosophy course at Harvard College.
Represented indigent criminal defendants in Boston courts.

COLUMBIA UNIVERSITY, New York, N.Y.
B.A. in Political Science with honors (G.P.A. 3.95).
Phi Beta Kappa, early selection (top 1% of class).
Elected Class Marshal by faculty.
Nachems senior honor society.
Graduated in three years.

PUBLICATIONS Assisted Suicide and Euthanasia: An Argument Against Legalization (book forthcoming from Princeton University Press, 2006); Ensuring Class Action Fairness, Federal Trade Commission Class Action Workshop (Sept. 2004); Justice White and Judicial Excellence, distributed nationally by UPI (May 2002); The Legalization of Assisted Suicide and the Law of Unintended Consequences, 2004 Wisconsin Law Review 1347; The Right to Assisted Suicide and Euthanasia, 23 Harvard Journal of Law and Public Policy 599 (2000); Liberals and Lawsuits, National Review Online (Feb. 2005). Co-author: No Loss, No Gain, The Legal Times (2005) (concerning securities fraud lawsuits); Settlements in Securities Fraud Class Actions: Improving Investor Protections, Washington Legal Foundation (April 2005) and reprinted in Andrews Class Action Litigation Reporter (August 2005); Will the Gentlemen Please Yield? A Defense of the Constitutionality of State-Imposed Term Limits, 20 Hofstra Law Review 341 (1991) and reprinted in Policy Analysis on Term Limits, Cato Institute Policy Analysis No. 178 (1992); The Constitutional Case for Term Limits, Wall Street Journal (Nov. 1992).

SPEECHES Presentations include before: Washington, D.C. Bar Association, Wisconsin Bar Association, Federal Trade Commission workshop, National White Collar Crime Center, American Association for the Advancement of Science, Common Good, Prime Time Radio, British Marshall Scholarship Commission, Council on Foreign Relations Term Member program, various gatherings of U.S. Department of Justice employees.

ASSOCIATIONS Term Member, Council on Foreign Relations; Harry S. Truman Scholarship 2006 Selection Committee; Columbia University Alumni Representative Committee; American Bar Association, Litigation and Antitrust sections. National high school debate champion. Listed in Who's Who in America, Who's Who in American Law, Who's Who in the World.

BAR MEMBERSHIPS Colorado; Washington, D.C.; New York; U.S. Supreme Court; U.S. Courts of Appeals for the Second, Third, Fourth, Sixth, and Tenth Circuits; U.S. District Courts for the Districts of Colorado, Washington, D.C., Southern District of New York, Eastern District of New York.

PERSONAL Married; two daughters.

POLITICAL Bush-Cheney 2004 volunteer, Ohio campaign. Co-Director, Virginia Lawyers for Bush-Cheney. Bush-Cheney Marshal. Republican National Lawyers Association, Co-Chairman of Judicial Nominations Task Force (2001-02). Cited for Distinguished Service of the United States Senate for work in support of President Bush's judicial nominees by the Senate Republican Conference. Have worked on Republican campaigns since 1976, including Reagan-Bush and Bush-Quayle. Intern and Page for U.S. Senator William L. Armstrong (R-CO).

New Email Message

From: Neil.Gorsuch@usdoj.gov
Sent: Thursday, February 02, 2006 10:08 AM
To: Drummond, Michael
Subject: CV
Attachments: cv-p.pdf

Michael, my assistant Aloma just passed along your request for a cv. A copy is attached. If you need anything further, my number is 305-1434; thanks! NMG

<<cv-p.pdf>>

NEIL M. GORSUCH

EXPERIENCE

UNITED STATES DEPARTMENT OF JUSTICE, Washington, D.C.
Principal Deputy to the Associate Attorney General, June 2005-present.
Assist the Department's number three officer in managing the Justice Department's civil justice components, including the Antitrust, Tax, Civil, Civil Rights, and Environment and Natural Resources divisions. Responsible for advising the Attorney General and Associate Attorney General on civil justice, federal and local law enforcement, and public safety matters, including the Department's terrorism and national security-related litigation.

KELLOGG, HUBER, HANSEN, TODD, EVANS & FIGEL, Washington, D.C.
Partner, 1998-May 2005; Associate, 1995-1997.
Representative matters included: Conwood v. UST (trial and appeal leading to the largest affirmed private judgment in the history of federal antitrust laws as of 2002); Z-Tel Communications v. SBC Communications (defended SBC in an antitrust and RICO suit brought by a rival seeking damages of over $1 billion); Twombly v. SBC Communications (successful defense of putative nationwide antitrust class actions); AutoMall v. American Express (lead trial counsel for American Express in a $78 million dispute); NCRIC, Inc. v. Columbia Hospital for Women (lead trial counsel for defendant hospital in which claims against it were rejected and the hospital won an $18.2 million counterclaim judgment); Zachair, Ltd. v. Driggs Corp. (lead trial counsel for plaintiff in $4 million abuse of process and tortious interference suit); In re Qwest Communications International, Inc. Securities Litigation (defended company directors in securities fraud litigation brought in federal and multiple state courts); Teachers Retirement System of Louisiana v. Regal Entertainment (defeated derivative suit challenging a $710 million restructuring); Dura Pharmaceuticals v. Broudo (represented U.S. Chamber of Commerce in securities fraud dispute before the U.S. Supreme Court); Quill v. Vacco and Washington v. Glucksberg (represented amicus American Hospital Association in U.S. Supreme Court right-to-die cases); Felzen v. ADM and Devlin v. Scardellitti (represented Council for Institutional Investors in U.S. Supreme Court cases concerning the rights of objecting shareholders in class action and derivative suit settlements); Lentell v. Merrill Lynch (securities fraud dispute before the Second Circuit); Sercenco v. General Electric (successful defense of GE in Foreign Corrupt Practices Act claims); Ashley v. Coopers & Lybrand (represented founder of Laura Ashley in a fraud suit against his former management consulting firm; settled during trial on undisclosed terms); Goff v. Bickerstaff & Ford Motor Company (successful defense of RICO suit); Chance v. UST (successful antitrust class action).

SUPREME COURT OF THE UNITED STATES, Washington D.C.
Law clerk to Justice Byron R. White (Retired) and Justice Anthony M. Kennedy, 1993-94.

UNITED STATES COURT OF APPEALS, D.C. CIRCUIT, Washington, D.C.
Law clerk to U.S. Circuit Judge David B. Sentelle, 1991-92.

EDUCATION

OXFORD UNIVERSITY, Oxford, England.
D.Phil. in legal philosophy.
British Marshall Scholar.
Book based on dissertation to be published in by Princeton Univ. Press in 2006.

HARVARD LAW SCHOOL, Cambridge, MA.
J.D. *cum laude*.
Harry S. Truman scholar (100 scholars chosen annually by U.S. Government).
Harvard Journal of Law & Public Policy, Senior Editor.
Head Teaching Fellow, political philosophy course at Harvard College.
Represented indigent criminal defendants in Boston courts.

COLUMBIA UNIVERSITY, New York, N.Y.
B.A. in Political Science with honors (G.P.A. 3.95).
Phi Beta Kappa, early selection (top 1% of class).
Elected Class Marshal by faculty.
Nachems senior honor society.
Graduated in three years.

PUBLICATIONS Assisted Suicide and Euthanasia: An Argument Against Legalization (book forthcoming from Princeton University Press, 2006); Ensuring Class Action Fairness, Federal Trade Commission Class Action Workshop (Sept. 2004); Justice White and Judicial Excellence, distributed nationally by UPI (May 2002); The Legalization of Assisted Suicide and the Law of Unintended Consequences, 2004 Wisconsin Law Review 1347; The Right to Assisted Suicide and Euthanasia, 23 Harvard Journal of Law and Public Policy 599 (2000); Liberals and Lawsuits, National Review Online (Feb. 2005). Co-author: No Loss, No Gain, The Legal Times (2005) (concerning securities fraud lawsuits); Settlements in Securities Fraud Class Actions: Improving Investor Protections, Washington Legal Foundation (April 2005) and reprinted in Andrews Class Action Litigation Reporter (August 2005); Will the Gentlemen Please Yield? A Defense of the Constitutionality of State-Imposed Term Limits, 20 Hofstra Law Review 341 (1991) and reprinted in Policy Analysis on Term Limits, Cato Institute Policy Analysis No. 178 (1992); The Constitutional Case for Term Limits, Wall Street Journal (Nov. 1992).

SPEECHES Presentations include before: Washington, D.C. Bar Association, Wisconsin Bar Association, Federal Trade Commission workshop, National White Collar Crime Center, American Association for the Advancement of Science, Common Good, Prime Time Radio, British Marshall Scholarship Commission, Council on Foreign Relations Term Member program, various gatherings of U.S. Department of Justice employees.

ASSOCIATIONS Term Member, Council on Foreign Relations; Harry S. Truman Scholarship 2006 Selection Committee; Columbia University Alumni Representative Committee; American Bar Association, Litigation and Antitrust sections. National high school debate champion. Listed in Who's Who in America, Who's Who in American Law, Who's Who in the World.

BAR MEMBERSHIPS Colorado; Washington, D.C.; New York; U.S. Supreme Court; U.S. Courts of Appeals for the Second, Third, Fourth, Sixth, and Tenth Circuits; U.S. District Courts for the Districts of Colorado, Washington, D.C., Southern District of New York, Eastern District of New York.

PERSONAL Married; two daughters.

POLITICAL Bush-Cheney 2004 volunteer, Ohio campaign. Co-Director, Virginia Lawyers for Bush-Cheney. Bush-Cheney Marshal. Republican National Lawyers Association, Co-Chairman of Judicial Nominations Task Force (2001-02). Cited for Distinguished Service of the United States Senate for work in support of President Bush's judicial nominees by the Senate Republican Conference. Have worked on Republican campaigns since 1976, including Reagan-Bush and Bush-Quayle. Intern and Page for U.S. Senator William L. Armstrong (R-CO).

New Email Message

From: Neil.Gorsuch@usdoj.gov
Sent: Thursday, February 02, 2006 10:08 AM
To: Drummond, Michael
Subject: CV
Attachments: cv-p.pdf

Michael, my assistant Aloma just passed along your request for a cv. A copy is attached. If you need anything further, my number is 305-1434; thanks! NMG

<<cv-p.pdf>>

NEIL M. GORSUCH

EXPERIENCE

UNITED STATES DEPARTMENT OF JUSTICE, Washington, D.C.
Principal Deputy to the Associate Attorney General, June 2005-present.
Assist the Department's number three officer in managing the Justice Department's civil justice components, including the Antitrust, Tax, Civil, Civil Rights, and Environment and Natural Resources divisions. Responsible for advising the Attorney General and Associate Attorney General on civil justice, federal and local law enforcement, and public safety matters, including the Department's terrorism and national security-related litigation.

KELLOGG, HUBER, HANSEN, TODD, EVANS & FIGEL, Washington, D.C.
Partner, 1998-May 2005; Associate, 1995-1997.
Representative matters included: Conwood v. UST (trial and appeal leading to the largest affirmed private judgment in the history of federal antitrust laws as of 2002); Z-Tel Communications v. SBC Communications (defended SBC in an antitrust and RICO suit brought by a rival seeking damages of over $1 billion); Twombly v. SBC Communications (successful defense of putative nationwide antitrust class actions); AutoMall v. American Express (lead trial counsel for American Express in a $78 million dispute); NCRIC, Inc. v. Columbia Hospital for Women (lead trial counsel for defendant hospital in which claims against it were rejected and the hospital won an $18.2 million counterclaim judgment); Zachair, Ltd. v. Driggs Corp. (lead trial counsel for plaintiff in $4 million abuse of process and tortious interference suit); In re Qwest Communications International, Inc. Securities Litigation (defended company directors in securities fraud litigation brought in federal and multiple state courts); Teachers Retirement System of Louisiana v. Regal Entertainment (defeated derivative suit challenging a $710 million restructuring); Dura Pharmaceuticals v. Broudo (represented U.S. Chamber of Commerce in securities fraud dispute before the U.S. Supreme Court); Quill v. Vacco and Washington v. Glucksberg (represented amicus American Hospital Association in U.S. Supreme Court right-to-die cases); Felzen v. ADM and Devlin v. Scardellitti (represented Council for Institutional Investors in U.S. Supreme Court cases concerning the rights of objecting shareholders in class action and derivative suit settlements); Lentell v. Merrill Lynch (securities fraud dispute before the Second Circuit); Sercenco v. General Electric (successful defense of GE in Foreign Corrupt Practices Act claims); Ashley v. Coopers & Lybrand (represented founder of Laura Ashley in a fraud suit against his former management consulting firm; settled during trial on undisclosed terms); Goff v. Bickerstaff & Ford Motor Company (successful defense of RICO suit); Chance v. UST (successful antitrust class action).

SUPREME COURT OF THE UNITED STATES, Washington D.C.
Law clerk to Justice Byron R. White (Retired) and Justice Anthony M. Kennedy, 1993-94.

UNITED STATES COURT OF APPEALS, D.C. CIRCUIT, Washington, D.C.
Law clerk to U.S. Circuit Judge David B. Sentelle, 1991-92.

EDUCATION

OXFORD UNIVERSITY, Oxford, England.
D.Phil. in legal philosophy.
British Marshall Scholar.
Book based on dissertation to be published in by Princeton Univ. Press in 2006.

HARVARD LAW SCHOOL, Cambridge, MA.
J.D. *cum laude*.
Harry S. Truman scholar (100 scholars chosen annually by U.S. Government).
Harvard Journal of Law & Public Policy, Senior Editor.
Head Teaching Fellow, political philosophy course at Harvard College.
Represented indigent criminal defendants in Boston courts.

COLUMBIA UNIVERSITY, New York, N.Y.
B.A. in Political Science with honors (G.P.A. 3.95).
Phi Beta Kappa, early selection (top 1% of class).
Elected Class Marshal by faculty.
Nachems senior honor society.
Graduated in three years.

PUBLICATIONS Assisted Suicide and Euthanasia: An Argument Against Legalization (book forthcoming from Princeton University Press, 2006); Ensuring Class Action Fairness, Federal Trade Commission Class Action Workshop (Sept. 2004); Justice White and Judicial Excellence, distributed nationally by UPI (May 2002); The Legalization of Assisted Suicide and the Law of Unintended Consequences, 2004 Wisconsin Law Review 1347; The Right to Assisted Suicide and Euthanasia, 23 Harvard Journal of Law and Public Policy 599 (2000); Liberals and Lawsuits, National Review Online (Feb. 2005). Co-author: No Loss, No Gain, The Legal Times (2005) (concerning securities fraud lawsuits); Settlements in Securities Fraud Class Actions: Improving Investor Protections, Washington Legal Foundation (April 2005) and reprinted in Andrews Class Action Litigation Reporter (August 2005); Will the Gentlemen Please Yield? A Defense of the Constitutionality of State-Imposed Term Limits, 20 Hofstra Law Review 341 (1991) and reprinted in Policy Analysis on Term Limits, Cato Institute Policy Analysis No. 178 (1992); The Constitutional Case for Term Limits, Wall Street Journal (Nov. 1992).

SPEECHES Presentations include before: Washington, D.C. Bar Association, Wisconsin Bar Association, Federal Trade Commission workshop, National White Collar Crime Center, American Association for the Advancement of Science, Common Good, Prime Time Radio, British Marshall Scholarship Commission, Council on Foreign Relations Term Member program, various gatherings of U.S. Department of Justice employees.

ASSOCIATIONS Term Member, Council on Foreign Relations; Harry S. Truman Scholarship 2006 Selection Committee; Columbia University Alumni Representative Committee; American Bar Association, Litigation and Antitrust sections. National high school debate champion. Listed in Who's Who in America, Who's Who in American Law, Who's Who in the World.

BAR MEMBERSHIPS Colorado; Washington, D.C.; New York; U.S. Supreme Court; U.S. Courts of Appeals for the Second, Third, Fourth, Sixth, and Tenth Circuits; U.S. District Courts for the Districts of Colorado, Washington, D.C., Southern District of New York, Eastern District of New York.

PERSONAL Married; two daughters.

POLITICAL Bush-Cheney 2004 volunteer, Ohio campaign. Co-Director, Virginia Lawyers for Bush-Cheney. Bush-Cheney Marshal. Republican National Lawyers Association, Co-Chairman of Judicial Nominations Task Force (2001-02). Cited for Distinguished Service of the United States Senate for work in support of President Bush's judicial nominees by the Senate Republican Conference. Have worked on Republican campaigns since 1976, including Reagan-Bush and Bush-Quayle. Intern and Page for U.S. Senator William L. Armstrong (R-CO).

New Email Message

From: Fahrenkopf, Leslie
Sent: Thursday, March 23, 2006 3:10 PM
To: Miers, Harriet
Cc: Kelley, William K.
Subject: 10th Circuit: Neil Gorsuch

Now that Salazar has been notified that Neil Gorsuch is the 10th Circuit candidate, are you comfortable with Neil's supporters setting up the meet-and-greet with the Senator?

Thanks.

New Email Message

From: Fahrenkopf, Leslie
Sent: Thursday, March 23, 2006 7:27 PM
To: Miers, Harriet
Subject: Tenth Circuit - Wyoming seats

Harriet:

There are twelve seats for active judges on the Tenth Circuit. Wyoming has one of the 12 seats (Judge O'Brien). The break-down by state is as follows:

Seat 1: Colorado - vacant (Neil Gorsuch candidate)
Seat 2: New Mexico - Hartz
Seat 3: Utah - Murphy
Seat 4: Colorado - Tymkovich
Seat 5: Wyoming - O'Brien
Seat 6: Kansas - Briscoe
Seat 7: Oklahoma - Henry
Seat 8: Oklahoma - vacant (Jerome Holmes candidate)
Seat 9: Utah - McConnell
Seat 10: Kansas - Tacha
Seat 11: New Mexico - Kelly
Seat 12: Colorado - Lucero

We can discuss further at your convenience.

Thanks -
Leslie

New Email Message

From: Drummond, Michael
Sent: Tuesday, February 07, 2006 10:44 AM
To: Courtwright, Susan M.
Subject: Here you go...
Attachments: cv-p.pdf

NEIL M. GORSUCH

EXPERIENCE

UNITED STATES DEPARTMENT OF JUSTICE, Washington, D.C.
Principal Deputy to the Associate Attorney General, June 2005-present.
Assist the Department's number three officer in managing the Justice Department's civil justice components, including the Antitrust, Tax, Civil, Civil Rights, and Environment and Natural Resources divisions. Responsible for advising the Attorney General and Associate Attorney General on civil justice, federal and local law enforcement, and public safety matters, including the Department's terrorism and national security-related litigation.

KELLOGG, HUBER, HANSEN, TODD, EVANS & FIGEL, Washington, D.C.
Partner, 1998-May 2005; Associate, 1995-1997.
Representative matters included: Conwood v. UST (trial and appeal leading to the largest affirmed private judgment in the history of federal antitrust laws as of 2002); Z-Tel Communications v. SBC Communications (defended SBC in an antitrust and RICO suit brought by a rival seeking damages of over $1 billion); Twombly v. SBC Communications (successful defense of putative nationwide antitrust class actions); AutoMall v. American Express (lead trial counsel for American Express in a $78 million dispute); NCRIC, Inc. v. Columbia Hospital for Women (lead trial counsel for defendant hospital in which claims against it were rejected and the hospital won an $18.2 million counterclaim judgment); Zachair, Ltd. v. Driggs Corp. (lead trial counsel for plaintiff in $4 million abuse of process and tortious interference suit); In re Qwest Communications International, Inc. Securities Litigation (defended company directors in securities fraud litigation brought in federal and multiple state courts); Teachers Retirement System of Louisiana v. Regal Entertainment (defeated derivative suit challenging a $710 million restructuring); Dura Pharmaceuticals v. Broudo (represented U.S. Chamber of Commerce in securities fraud dispute before the U.S. Supreme Court); Quill v. Vacco and Washington v. Glucksberg (represented amicus American Hospital Association in U.S. Supreme Court right-to-die cases); Felzen v. ADM and Devlin v. Scardellitti (represented Council for Institutional Investors in U.S. Supreme Court cases concerning the rights of objecting shareholders in class action and derivative suit settlements); Lentell v. Merrill Lynch (securities fraud dispute before the Second Circuit); Sercenco v. General Electric (successful defense of GE in Foreign Corrupt Practices Act claims); Ashley v. Coopers & Lybrand (represented founder of Laura Ashley in a fraud suit against his former management consulting firm; settled during trial on undisclosed terms); Goff v. Bickerstaff & Ford Motor Company (successful defense of RICO suit); Chance v. UST (successful antitrust class action).

SUPREME COURT OF THE UNITED STATES, Washington D.C.
Law clerk to Justice Byron R. White (Retired) and Justice Anthony M. Kennedy, 1993-94.

UNITED STATES COURT OF APPEALS, D.C. CIRCUIT, Washington, D.C.
Law clerk to U.S. Circuit Judge David B. Sentelle, 1991-92.

EDUCATION

OXFORD UNIVERSITY, Oxford, England.
D.Phil. in legal philosophy.
British Marshall Scholar.
Book based on dissertation to be published in by Princeton Univ. Press in 2006.

HARVARD LAW SCHOOL, Cambridge, MA.
J.D. *cum laude*.
Harry S. Truman scholar (100 scholars chosen annually by U.S. Government).
Harvard Journal of Law & Public Policy, Senior Editor.
Head Teaching Fellow, political philosophy course at Harvard College.
Represented indigent criminal defendants in Boston courts.

COLUMBIA UNIVERSITY, New York, N.Y.
B.A. in Political Science with honors (G.P.A. 3.95).
Phi Beta Kappa, early selection (top 1% of class).
Elected Class Marshal by faculty.
Nachems senior honor society.
Graduated in three years.

PUBLICATIONS Assisted Suicide and Euthanasia: An Argument Against Legalization (book forthcoming from Princeton University Press, 2006); Ensuring Class Action Fairness, Federal Trade Commission Class Action Workshop (Sept. 2004); Justice White and Judicial Excellence, distributed nationally by UPI (May 2002); The Legalization of Assisted Suicide and the Law of Unintended Consequences, 2004 Wisconsin Law Review 1347; The Right to Assisted Suicide and Euthanasia, 23 Harvard Journal of Law and Public Policy 599 (2000); Liberals and Lawsuits, National Review Online (Feb. 2005). Co-author: No Loss, No Gain, The Legal Times (2005) (concerning securities fraud lawsuits); Settlements in Securities Fraud Class Actions: Improving Investor Protections, Washington Legal Foundation (April 2005) and reprinted in Andrews Class Action Litigation Reporter (August 2005); Will the Gentlemen Please Yield? A Defense of the Constitutionality of State-Imposed Term Limits, 20 Hofstra Law Review 341 (1991) and reprinted in Policy Analysis on Term Limits, Cato Institute Policy Analysis No. 178 (1992); The Constitutional Case for Term Limits, Wall Street Journal (Nov. 1992).

SPEECHES Presentations include before: Washington, D.C. Bar Association, Wisconsin Bar Association, Federal Trade Commission workshop, National White Collar Crime Center, American Association for the Advancement of Science, Common Good, Prime Time Radio, British Marshall Scholarship Commission, Council on Foreign Relations Term Member program, various gatherings of U.S. Department of Justice employees.

ASSOCIATIONS Term Member, Council on Foreign Relations; Harry S. Truman Scholarship 2006 Selection Committee; Columbia University Alumni Representative Committee; American Bar Association, Litigation and Antitrust sections. National high school debate champion. Listed in Who's Who in America, Who's Who in American Law, Who's Who in the World.

BAR MEMBERSHIPS Colorado; Washington, D.C.; New York; U.S. Supreme Court; U.S. Courts of Appeals for the Second, Third, Fourth, Sixth, and Tenth Circuits; U.S. District Courts for the Districts of Colorado, Washington, D.C., Southern District of New York, Eastern District of New York.

PERSONAL Married; two daughters.

POLITICAL Bush-Cheney 2004 volunteer, Ohio campaign. Co-Director, Virginia Lawyers for Bush-Cheney. Bush-Cheney Marshal. Republican National Lawyers Association, Co-Chairman of Judicial Nominations Task Force (2001-02). Cited for Distinguished Service of the United States Senate for work in support of President Bush's judicial nominees by the Senate Republican Conference. Have worked on Republican campaigns since 1976, including Reagan-Bush and Bush-Quayle. Intern and Page for U.S. Senator William L. Armstrong (R-CO).

New Email Message

From: Fahrenkopf, Leslie
Sent: Thursday, March 23, 2006 7:27 PM
To: Miers, Harriet
Subject: Tenth Circuit - Wyoming seats

Harriet:

There are twelve seats for active judges on the Tenth Circuit. Wyoming has one of the 12 seats (Judge O'Brien). The break-down by state is as follows:

Seat 1: Colorado - vacant (Neil Gorsuch candidate)
Seat 2: New Mexico - Hartz
Seat 3: Utah - Murphy
Seat 4: Colorado - Tymkovich
Seat 5: Wyoming - O'Brien
Seat 6: Kansas - Briscoe
Seat 7: Oklahoma - Henry
Seat 8: Oklahoma - vacant (Jerome Holmes candidate)
Seat 9: Utah - McConnell
Seat 10: Kansas - Tacha
Seat 11: New Mexico - Kelly
Seat 12: Colorado - Lucero

We can discuss further at your convenience.

Thanks -
Leslie

New Email Message

From: Fahrenkopf, Leslie
Sent: Thursday, March 23, 2006 3:10 PM
To: Miers, Harriet
Cc: Kelley, William K.
Subject: 10th Circuit: Neil Gorsuch

Now that Salazar has been notified that Neil Gorsuch is the 10th Circuit candidate, are you comfortable with Neil's supporters setting up the meet-and-greet with the Senator?

Thanks.

From: <David.T.Best@usdoj.gov>
Date: Thursday, May 04, 2006 7:43 PM
To: "Courtwright, Susan M."
Subject: Nominee bios

THIS RECORD IS A WITHDRAWAL SHEET
Date created: Tue Feb 21 10:24:01 EST 2017

Releasability: Withheld In Part

Reasons for Withholding:

P6,b(6)

Notes:

Case ID: gwb.2017-0145-F

Additional Information:

From: <David.T.Best@usdoj.gov>
To: "Courtwright, Susan M."
Subject: Nominee bios
Received(Date): Thu, 4 May 2006 14:43:13 -0500
Gorsuch bio.pdf
holmes bio.pdf
Baker bio.pdf

Attached for your use

David T. Best
Nominations Counsel
Office of Legal Policy
United States Department of Justice
Room 4229 Main Justice Building
950 Pennsylvania Avenue, N.W.
Washington, DC 20530
voice: 202-514-1607
fax: 202-616-3180

Neil M. Gorsuch

Birth:	P6/b(6)	Denver, Colorado
Legal Residence:	Virginia	
Marital Status:	Married	Marie L. Gorsuch Two children
Education:	1985 - 1988	Columbia University B.A. degree
	1988 - 1991	Harvard Law School J.D. degree
	1993 – 1995	Oxford University D.Phil. degree, 2004
Bar:	1994	Colorado
Experience:	1991 – 1992	United States Court of Appeals for the District of Columbia Law Clerk to the Honorable David B. Sentelle
	1993 – 1994	Supreme Court of the United States Law Clerk to the Honorable Byron R. White and the Honorable Anthony M. Kennedy
	1995 – 2005	Kellogg, Huber, Hansen, Todd, Evans & Figel, PLLC Associate (1995-1997) Partner (1998-2005)
	2005 – present	United States Department of Justice Office of the Associate Attorney General Principal Deputy to the Associate Attorney General

Office: United States Department of Justice
950 Pennsylvania Avenue, N.W., Room 5706
Washington, D.C. 20530
202-305-1434

To be United States Circuit Judge for the Tenth Circuit

Jerome A. Holmes

Birth:	P6/b(6)	Washington, D.C.
Legal Residence:	Oklahoma	
Marital Status:	Single	
Education:	1979 - 1983	Wake Forest University B.A. degree
	1985 – 1988	Georgetown University Law Center J.D. degree
	1999 – 2000	Harvard University M.P.A. degree
Bar:	1991 1997	Washington, D.C. Oklahoma
Experience:	1988 – 1990	United States District Court for the WesternDistrict of Oklahoma Law Clerk to the Honorable Wayne E. Alley
	1990 – 1991	United States Court of Appeals for the Tenth Circuit Law Clerk to the Honorable William J. Holloway, Jr.
	1991 – 1994	Steptoe & Johnson Associate
	1994 – 2005	United States Attorney's Office for the Western District of Oklahoma Assistant United States Attorney
	2005 – present	Crowe & Dunlevy Director

Office: Crowe & Dunlevy
20 North Broadway, Suite 1800
Oklahoma City, Oklahoma 73102
405-234-3245

To be United States Circuit Judge for the Tenth Circuit

Valerie L. Baker

Birth:	P6/b(6)	Minneapolis, Minnesota
Legal Residence:	California	
Marital Status:	Married	Robert Harold Fairbank
Education:	1967 - 1971	University of California, Santa Barbara B.A. degree
	1971 - 1972	M.A. degree
	1972 - 1975	University of California, Los Angeles School of Law J.D. degree
Bar:	1975	California
Experience:	1975 - 1977	Overton, Lyman & Prince Associate
	1977 - 1980	United States Attorney's Office Central District of California Assistant United States Attorney
	1980 - 1986	Lillick, McHose & Charles Associate (1980-1982) Partner (1982-1986)
	1986 - 1987	Los Angeles Municipal Court Judge
	1987 - present	Superior Court of California County of Los Angeles Judge

Office: Superior Court for the County of Los Angeles
1725 Main Street – Department L
Santa Monica, California 90401
310-260-3727

To be United States District Judge for the Central District of California

---

From: <David.T.Best@usdoj.gov>
Date: Thursday, May 04, 2006 7:43 PM
To: "Courtwright, Susan M."
Subject: Nominee bios

THIS RECORD IS A WITHDRAWAL SHEET
Date created: Tue Feb 21 10:24:01 EST 2017

Releasability: Withheld In Part

Reasons for Withholding:

P6,b(6)

Notes:

Case ID: gwb.2017-0145-F

Additional Information:

From: <David.T.Best@usdoj.gov>
To: "Courtwright, Susan M."
Subject: Nominee bios
Received(Date): Thu, 4 May 2006 14:43:13 -0500
Gorsuch bio.pdf
holmes bio.pdf
Baker bio.pdf

Attached for your use

David T. Best
Nominations Counsel
Office of Legal Policy
United States Department of Justice
Room 4229 Main Justice Building
950 Pennsylvania Avenue, N.W.
Washington, DC 20530
voice: 202-514-1607
fax: 202-616-3180

Neil M. Gorsuch

Birth:	P6/b(6)	Denver, Colorado
Legal Residence:	Virginia	
Marital Status:	Married	Marie L. Gorsuch Two children
Education:	1985 - 1988	Columbia University B.A. degree
	1988 - 1991	Harvard Law School J.D. degree
	1993 – 1995	Oxford University D.Phil. degree, 2004
Bar:	1994	Colorado
Experience:	1991 – 1992	United States Court of Appeals for the District of Columbia Law Clerk to the Honorable David B. Sentelle
	1993 – 1994	Supreme Court of the United States Law Clerk to the Honorable Byron R. White and the Honorable Anthony M. Kennedy
	1995 – 2005	Kellogg, Huber, Hansen, Todd, Evans & Figel, PLLC Associate (1995-1997) Partner (1998-2005)
	2005 – present	United States Department of Justice Office of the Associate Attorney General Principal Deputy to the Associate Attorney General

Office: United States Department of Justice
950 Pennsylvania Avenue, N.W., Room 5706
Washington, D.C. 20530
202-305-1434

To be United States Circuit Judge for the Tenth Circuit

Jerome A. Holmes

Birth:	P6/b(6)	Washington, D.C.
Legal Residence:	Oklahoma	
Marital Status:	Single	
Education:	1979 - 1983	Wake Forest University B.A. degree
	1985 – 1988	Georgetown University Law Center J.D. degree
	1999 – 2000	Harvard University M.P.A. degree
Bar:	1991 1997	Washington, D.C. Oklahoma
Experience:	1988 – 1990	United States District Court for the WesternDistrict of Oklahoma Law Clerk to the Honorable Wayne E. Alley
	1990 – 1991	United States Court of Appeals for the Tenth Circuit Law Clerk to the Honorable William J. Holloway, Jr.
	1991 – 1994	Steptoe & Johnson Associate
	1994 – 2005	United States Attorney's Office for the Western District of Oklahoma Assistant United States Attorney
	2005 – present	Crowe & Dunlevy Director

Office: Crowe & Dunlevy
20 North Broadway, Suite 1800
Oklahoma City, Oklahoma 73102
405-234-3245

To be United States Circuit Judge for the Tenth Circuit

Valerie L. Baker

Birth:	P6/b(6)	Minneapolis, Minnesota
Legal Residence:	California	
Marital Status:	Married	Robert Harold Fairbank
Education:	1967 - 1971	University of California, Santa Barbara B.A. degree
	1971 - 1972	M.A. degree
	1972 - 1975	University of California, Los Angeles School of Law J.D. degree
Bar:	1975	California
Experience:	1975 - 1977	Overton, Lyman & Prince Associate
	1977 - 1980	United States Attorney's Office Central District of California Assistant United States Attorney
	1980 - 1986	Lillick, McHose & Charles Associate (1980-1982) Partner (1982-1986)
	1986 - 1987	Los Angeles Municipal Court Judge
	1987 - present	Superior Court of California County of Los Angeles Judge

Office: Superior Court for the County of Los Angeles
1725 Main Street – Department L
Santa Monica, California 90401
310-260-3727

To be United States District Judge for the Central District of California

---

From: "Courtwright, Susan M."
Date: Tuesday, May 09, 2006 2:30 PM
To: "Fahrenkopf, Leslie"
Subject: Gorsuch Nom. Materials

THIS RECORD IS A WITHDRAWAL SHEET
Date created: Tue Feb 21 10:35:56 EST 2017

Releasability: Withheld In Part

Reasons for Withholding:
---
b(6),P6

Notes:

Case ID: gwb.2017-0145-F

Additional Information:

From: "Courtwright, Susan M."
To: "Fahrenkopf, Leslie"
Subject: Gorsuch Nom. Materials
Received(Date): Tue, 9 May 2006 09:30:17 -0500
gorsuch memo.doc
gorsuch - press bio.doc

Leslie,

The Gorsuch Nom. Materials are attached for your review.

Regards,

Susan

May 10, 2006

MEMORANDUM FOR THE PRESIDENT

THROUGH: THE EXECUTIVE CLERK

FROM: HARRIET MIERS

SUBJECT: JUDICIAL NOMINATION

Attached for your signature is the nomination of the following individual:

Neil M. Gorsuch, of Colorado, to be United States Circuit Judge for the Tenth Circuit, vice David M. Ebel, retired.

You approved this nomination on March 16, 2006.

All necessary clearances have been completed.

Neil M. Gorsuch

Birth:	P6/b(6)	Denver, Colorado
Legal Residence:	Virginia	
Marital Status:	Married	Marie L. Gorsuch Two children
Education:	1985 - 1988	Columbia University B.A. degree with honors
	1988 - 1991	Harvard Law School J.D. degree *cum laude*
	1993 - 1995	Oxford University D. Phil. degree
Bar:	1994	Colorado
Experience:	1991 - 1992	The Honorable David B. Sentelle United States Court of Appeals District of Columbia Law Clerk
	1993 - 1994	The Honorable Byron R. White and The Honorable Anthony M. Kennedy Supreme Court of the United States Law Clerk
	1995 - 2005	Kellogg, Huber, Hansen, Todd, Evans & Figel, PLLC Associate (1995-1997) Partner (1998-2005)
	2005 - Present	United States Department of Justice Office of the Associate Attorney General Principal Deputy to the Associate Attorney General

To be United States Circuit Judge for the Tenth Circuit.

Contacts:

The Honorable James M. Lyons
Partner, Rothgerber Johnson & Lyons LLP
Former Special Advisor to President Clinton
Former Secretary of State for Economic Initiatives in Ireland and Northern Ireland
(303) 628-9546

Sarah Teslik
Chief Executive Officer, Certified Financial Planner Board of Standards Inc.
P6/b(6)

Jeff Lamken
Partner, Baker Botts LLP
Head of the Supreme Court and Appellate Practice, Washington, D.C.
P6/b(6)

Dr. Safa Rifka
Former Board Chairperson, American-Arab Anti-Discrimination Committee
Former Chairman, Columbia Hospital for Women
(202) 293-6567

Ann Yerger, CFA
Executive Director, Council of Institutional Investors
(202) 822-0800

The Honorable Scott McInnis
Partner, Hogan & Hartson LLP
Former U.S. Representative for the Third Congressional District of Colorado
(303) 454-2478

Mark Hansen
Partner, Kellogg, Huber, Hansen, Todd, Evans & Figel, P.L.L.C.
Former Assistant United States Attorney, Southern District of New York
(202) 326-7900

Tom Pritzker
Chairman and Chief Executive Officer, The Pritzker Organization, LLC
(312) 873-4900

From: "Courtwright, Susan M."
Date: Tuesday, May 09, 2006 2:30 PM
To: "Fahrenkopf, Leslie"
Subject: Gorsuch Nom. Materials

THIS RECORD IS A WITHDRAWAL SHEET
Date created: Tue Feb 21 10:35:56 EST 2017

Releasability: Withheld In Part

Reasons for Withholding:
---
b(6),P6

Notes:

Case ID: gwb.2017-0145-F

Additional Information:

From: "Courtwright, Susan M."
To: "Fahrenkopf, Leslie"
Subject: Gorsuch Nom. Materials
Received(Date): Tue, 9 May 2006 09:30:17 -0500
gorsuch memo.doc
gorsuch - press bio.doc

Leslie,

The Gorsuch Nom. Materials are attached for your review.

Regards,

Susan

May 10, 2006

MEMORANDUM FOR THE PRESIDENT

THROUGH: THE EXECUTIVE CLERK

FROM: HARRIET MIERS

SUBJECT: JUDICIAL NOMINATION

Attached for your signature is the nomination of the following individual:

Neil M. Gorsuch, of Colorado, to be United States Circuit Judge for the Tenth Circuit, vice David M. Ebel, retired.

You approved this nomination on March 16, 2006.

All necessary clearances have been completed.

Neil M. Gorsuch

Birth:	P6/b(6)	Denver, Colorado
Legal Residence:	Virginia	
Marital Status:	Married	Marie L. Gorsuch Two children
Education:	1985 - 1988	Columbia University B.A. degree with honors
	1988 - 1991	Harvard Law School J.D. degree *cum laude*
	1993 - 1995	Oxford University D. Phil. degree
Bar:	1994	Colorado
Experience:	1991 - 1992	The Honorable David B. Sentelle United States Court of Appeals District of Columbia Law Clerk
	1993 - 1994	The Honorable Byron R. White and The Honorable Anthony M. Kennedy Supreme Court of the United States Law Clerk
	1995 - 2005	Kellogg, Huber, Hansen, Todd, Evans & Figel, PLLC Associate (1995-1997) Partner (1998-2005)
	2005 - Present	United States Department of Justice Office of the Associate Attorney General Principal Deputy to the Associate Attorney General

To be United States Circuit Judge for the Tenth Circuit.

Contacts:

The Honorable James M. Lyons
Partner, Rothgerber Johnson & Lyons LLP
Former Special Advisor to President Clinton
Former Secretary of State for Economic Initiatives in Ireland and Northern Ireland
(303) 628-9546

Sarah Teslik
Chief Executive Officer, Certified Financial Planner Board of Standards Inc.
P6/b(6)

Jeff Lamken
Partner, Baker Botts LLP
Head of the Supreme Court and Appellate Practice, Washington, D.C.
P6/b(6)

Dr. Safa Rifka
Former Board Chairperson, American-Arab Anti-Discrimination Committee
Former Chairman, Columbia Hospital for Women
(202) 293-6567

Ann Yerger, CFA
Executive Director, Council of Institutional Investors
(202) 822-0800

The Honorable Scott McInnis
Partner, Hogan & Hartson LLP
Former U.S. Representative for the Third Congressional District of Colorado
(303) 454-2478

Mark Hansen
Partner, Kellogg, Huber, Hansen, Todd, Evans & Figel, P.L.L.C.
Former Assistant United States Attorney, Southern District of New York
(202) 326-7900

Tom Pritzker
Chairman and Chief Executive Officer, The Pritzker Organization, LLC
(312) 873-4900

From: "Courtwright, Susan M."
Date: Tuesday, May 09, 2006 10:30 AM
To: "Fahrenkopf, Leslie"
Attach: gorsuch memo.doc; gorsuch - press bio.doc
Subject: Gorsuch Nom. Materials

Leslie,

The Gorsuch Nom. Materials are attached for your review.

Regards,

Susan

From: <David.T.Best@usdoj.gov>
Date: Tuesday, May 09, 2006 10:09 PM
To: "Courtwright, Susan M."
Subject: RE: Gorsuch

THIS RECORD IS A WITHDRAWAL SHEET
Date created: Tue Feb 21 10:35:57 EST 2017

Releasability: Withheld In Part

Reasons for Withholding:
---
b(6),P6

Notes:

Case ID: gwb.2017-0145-F

Additional Information:

From: <David.T.Best@usdoj.gov>
To: "Courtwright, Susan M."
Subject: RE: Gorsuch
Received(Date): Tue, 9 May 2006 17:09:50 -0500
Gorsuch bio.pdf

Fax was sent again to you and Bill McCathran. Here is copy of his bio.

-----Original Message-----
From: Courtwright_S@who.eop.gov [mailto:Courtwright_S@who.eop.gov]
Sent: Tuesday, May 09, 2006 5:29 PM
To: Best, David T
Subject: RE: Gorsuch

That's what I thought. I think I might have seen you on tv. Just fax me over what you have when you can and we can try and use it for tomorrow morning.

Thanks.

Susan

-----Original Message-----
From: David.T.Best@usdoj.gov [mailto:David.T.Best@usdoj.gov]
Sent: Tuesday, May 09, 2006 5:27 PM
To: Courtwright, Susan M.
Subject: Re: Gorsuch

I am still on the hill at the Kavanaugh hearing.

-----Original Message-----
From: Courtwright_S@who.eop.gov
To: Best, David T
Sent: Tue May 09 17:23:20 2006
Subject: Gorsuch

They have now decided to do "of Colorado" again. They want to get this up there first thing tomorrow. Is it possible to get the paperwork this evening or early tomorrow morning?

I have an appointment at 7pm this evening, so please call me on my cell if you can't reach me at the office. P6/b(6)

Thanks,

Susan

Neil M. Gorsuch

Birth:	P6/b(6)	Denver, Colorado
Legal Residence:	Virginia	
Marital Status:	Married	Marie L. Gorsuch Two children
Education:	1985 - 1988	Columbia University B.A. degree
	1988 - 1991	Harvard Law School J.D. degree
	1993 – 1995	Oxford University D.Phil. degree, 2004
Bar:	1994	Colorado
Experience:	1991 – 1992	United States Court of Appeals for the District of Columbia Law Clerk to the Honorable David B. Sentelle
	1993 – 1994	Supreme Court of the United States Law Clerk to the Honorable Byron R. White and the Honorable Anthony M. Kennedy
	1995 – 2005	Kellogg, Huber, Hansen, Todd, Evans & Figel, PLLC Associate (1995-1997) Partner (1998-2005)
	2005 – present	United States Department of Justice Office of the Associate Attorney General Principal Deputy to the Associate Attorney General

Office: United States Department of Justice
950 Pennsylvania Avenue, N.W., Room 5706
Washington, D.C. 20530
202-305-1434

To be United States Circuit Judge for the Tenth Circuit

From: <David.T.Best@usdoj.gov>
Date: Tuesday, May 09, 2006 10:09 PM
To: "Courtwright, Susan M."
Subject: RE: Gorsuch

THIS RECORD IS A WITHDRAWAL SHEET
Date created: Tue Feb 21 10:35:57 EST 2017

Releasability: Withheld In Part

Reasons for Withholding:
---
b(6),P6

Notes:

Case ID: gwb.2017-0145-F

Additional Information:

From: <David.T.Best@usdoj.gov>
To: "Courtwright, Susan M."
Subject: RE: Gorsuch
Received(Date): Tue, 9 May 2006 17:09:50 -0500
Gorsuch bio.pdf

Fax was sent again to you and Bill McCathran. Here is copy of his bio.

-----Original Message-----
From: Courtwright_S@who.eop.gov [mailto:Courtwright_S@who.eop.gov]
Sent: Tuesday, May 09, 2006 5:29 PM
To: Best, David T
Subject: RE: Gorsuch

That's what I thought. I think I might have seen you on tv. Just fax me over what you have when you can and we can try and use it for tomorrow morning.

Thanks.

Susan

-----Original Message-----
From: David.T.Best@usdoj.gov [mailto:David.T.Best@usdoj.gov]
Sent: Tuesday, May 09, 2006 5:27 PM
To: Courtwright, Susan M.
Subject: Re: Gorsuch

I am still on the hill at the Kavanaugh hearing.

-----Original Message-----
From: Courtwright_S@who.eop.gov
To: Best, David T
Sent: Tue May 09 17:23:20 2006
Subject: Gorsuch

They have now decided to do "of Colorado" again. They want to get this up there first thing tomorrow. Is it possible to get the paperwork this evening or early tomorrow morning?

I have an appointment at 7pm this evening, so please call me on my cell if you can't reach me at the office. P6/b(6)

Thanks,

Susan

Neil M. Gorsuch

Birth:	P6/b(6)	Denver, Colorado
Legal Residence:	Virginia	
Marital Status:	Married	Marie L. Gorsuch Two children
Education:	1985 - 1988	Columbia University B.A. degree
	1988 - 1991	Harvard Law School J.D. degree
	1993 – 1995	Oxford University D.Phil. degree, 2004
Bar:	1994	Colorado
Experience:	1991 – 1992	United States Court of Appeals for the District of Columbia Law Clerk to the Honorable David B. Sentelle
	1993 – 1994	Supreme Court of the United States Law Clerk to the Honorable Byron R. White and the Honorable Anthony M. Kennedy
	1995 – 2005	Kellogg, Huber, Hansen, Todd, Evans & Figel, PLLC Associate (1995-1997) Partner (1998-2005)
	2005 – present	United States Department of Justice Office of the Associate Attorney General Principal Deputy to the Associate Attorney General

Office: United States Department of Justice
950 Pennsylvania Avenue, N.W., Room 5706
Washington, D.C. 20530
202-305-1434

To be United States Circuit Judge for the Tenth Circuit

From: <Brian.Roehrkasse@usdoj.gov>
Date: Tuesday, May 09, 2006 10:20 PM
To: <Tasia.Scolinos@usdoj.gov>; <Kristi.R.Macklin@usdoj.gov>; <Neil.Gorsuch@usdoj.gov>; "Healy, Erin E."
Subject: Fw: DOJ's Neil Gorsuch

THIS RECORD IS A WITHDRAWAL SHEET
Date created: Tue Feb 21 10:35:58 EST 2017

Releasability: Withheld In Part

Reasons for Withholding:
---
b(6),P6

Notes:

Case ID: gwb.2017-0145-F

Additional Information:

From: <Brian.Roehrkasse@usdoj.gov>
To:
<Tasia.Scolinos@usdoj.gov>,<Kristi.R.Macklin@usdoj.gov>,<Neil.Gorsuch@usdoj.gov>,"Healy, Erin E."
Subject: Fw: DOJ's Neil Gorsuch
Received(Date): Tue, 9 May 2006 17:20:27 -0500
warning1.txt

Is the accurate? Kristi tells me it is happening tomorrow...

Sent from my BlackBerry Wireless Handheld

-----Original Message-----
From: P6/b(6)
To: Roehrkasse, Brian
CC: P6/b(6)
Sent: Tue May 09 18:05:38 2006
Subject: DOJ's Neil Gorsuch

<<tmp.htm>> Brian,
As you'll recall, you helped me on Mar. 20 about Neil Gorsuch, principal deputy to the associate attorney general, when I wrote a story that he was a top candidate for the 10th U.S. Circuit Court of Appeals in Denver.
As you know, the President today nominated him for the court.
Can you or Mr. Gorsuch's staff please help me get an interview with him? Failing that, how about a statement from him? I'm on immediate deadline for tomorrow's papers.
Thanks. (This email duplicates a phone msg I left for u a few mins. ago.)
/s/ Robert
Boczkiewicz
303 892-7151

Denver federal courts (10th Circuit
and U.S. Dist. Court) reporter for:
Reuters
and for daily newspapers in Pueblo,
Oklahoma City, Tulsa,
Salt Lake City and Topeka

EOP SECURITY NOTIFICATION
This message contained an unauthorized attachment.
The EOP mail server deleted it as a safety precaution.
For more information contact the EOP Information Assurance Office.

An attachment type text/html named "tmp.htm" constituted a security hazard.
esgeop02.eop.gov : k49MKncD017573

18:20:49, Tue May 9, 2006

From: <Brian.Roehrkasse@usdoj.gov>
Date: Tuesday, May 09, 2006 10:20 PM
To: <Tasia.Scolinos@usdoj.gov>; <Kristi.R.Macklin@usdoj.gov>; <Neil.Gorsuch@usdoj.gov>; "Healy, Erin E."
Subject: Fw: DOJ's Neil Gorsuch

THIS RECORD IS A WITHDRAWAL SHEET
Date created: Tue Feb 21 10:35:58 EST 2017

Releasability: Withheld In Part

Reasons for Withholding:
---
b(6),P6

Notes:

Case ID: gwb.2017-0145-F

Additional Information:

From: <Brian.Roehrkasse@usdoj.gov>
To:
<Tasia.Scolinos@usdoj.gov>,<Kristi.R.Macklin@usdoj.gov>,<Neil.Gorsuch@usdoj.gov>,"Healy, Erin E."
Subject: Fw: DOJ's Neil Gorsuch
Received(Date): Tue, 9 May 2006 17:20:27 -0500
warning1.txt

Is the accurate? Kristi tells me it is happening tomorrow...

Sent from my BlackBerry Wireless Handheld

-----Original Message-----
From: P6/b(6)
To: Roehrkasse, Brian
CC: P6/b(6)
Sent: Tue May 09 18:05:38 2006
Subject: DOJ's Neil Gorsuch

<<tmp.htm>> Brian,
As you'll recall, you helped me on Mar. 20 about Neil Gorsuch, principal deputy to the associate attorney general, when I wrote a story that he was a top candidate for the 10th U.S. Circuit Court of Appeals in Denver.
As you know, the President today nominated him for the court.
Can you or Mr. Gorsuch's staff please help me get an interview with him? Failing that, how about a statement from him? I'm on immediate deadline for tomorrow's papers.
Thanks. (This email duplicates a phone msg I left for u a few mins. ago.)
/s/ Robert
Boczkiewicz
303 892-7151

Denver federal courts (10th Circuit
and U.S. Dist. Court) reporter for:
Reuters
and for daily newspapers in Pueblo,
Oklahoma City, Tulsa,
Salt Lake City and Topeka

EOP SECURITY NOTIFICATION
This message contained an unauthorized attachment.
The EOP mail server deleted it as a safety precaution.
For more information contact the EOP Information Assurance Office.

An attachment type text/html named "tmp.htm" constituted a security hazard.
esgeop02.eop.gov : k49MKncD017573

18:20:49, Tue May 9, 2006

From: "Courtwright, Susan M."
Date: Tuesday, May 09, 2006 10:37 PM
To: "Healy, Erin E."; "Carroll, Carlton F."
Subject: RE: Judicial Nomination

THIS RECORD IS A WITHDRAWAL SHEET
Date created: Tue Feb 21 10:35:59 EST 2017

Releasability: Withheld In Part

Reasons for Withholding:
---
b(6),P6

Notes:

Case ID: gwb.2017-0145-F

Additional Information:

From: "Courtwright, Susan M."
To: "Healy, Erin E.","Carroll, Carlton F."
Subject: RE: Judicial Nomination
Received(Date): Tue, 9 May 2006 17:37:08 -0500
gorsuch - press bio.doc

The Gorsuch Press Bio is attached.

Neil M. Gorsuch

Birth:	P6/b(6)	Denver, Colorado
Legal Residence:	Virginia	
Marital Status:	Married	Marie L. Gorsuch Two children
Education:	1985 - 1988	Columbia University B.A. degree with honors
	1988 - 1991	Harvard Law School J.D. degree *cum laude*
	1993 - 1995	Oxford University D. Phil. degree
Bar:	1994	Colorado
Experience:	1991 - 1992	The Honorable David B. Sentelle United States Court of Appeals District of Columbia Law Clerk
	1993 - 1994	The Honorable Byron R. White and The Honorable Anthony M. Kennedy Supreme Court of the United States Law Clerk
	1995 - 2005	Kellogg, Huber, Hansen, Todd, Evans & Figel, PLLC Associate (1995-1997) Partner (1998-2005)
	2005 - Present	United States Department of Justice Office of the Associate Attorney General Principal Deputy to the Associate Attorney General

To be United States Circuit Judge for the Tenth Circuit.

Contacts:

The Honorable James M. Lyons
Partner, Rothgerber Johnson & Lyons LLP
Former Special Advisor to President Clinton
Former Secretary of State for Economic Initiatives in Ireland and Northern Ireland
(303) 628-9546

Sarah Teslik
Chief Executive Officer, Certified Financial Planner Board of Standards Inc.
P6/b(6)

Jeff Lamken
Partner, Baker Botts LLP
Head of the Supreme Court and Appellate Practice, Washington, D.C.
P6/b(6)

Dr. Safa Rifka
Former Board Chairperson, American-Arab Anti-Discrimination Committee
Former Chairman, Columbia Hospital for Women
(202) 293-6567

Ann Yerger, CFA
Executive Director, Council of Institutional Investors
(202) 822-0800

The Honorable Scott McInnis
Partner, Hogan & Hartson LLP
Former U.S. Representative for the Third Congressional District of Colorado
(303) 454-2478

Mark Hansen
Partner, Kellogg, Huber, Hansen, Todd, Evans & Figel, P.L.L.C.
Former Assistant United States Attorney, Southern District of New York
(202) 326-7900

Tom Pritzker
Chairman and Chief Executive Officer, The Pritzker Organization, LLC
(312) 873-4900

From: "Courtwright, Susan M."
Date: Tuesday, May 09, 2006 10:39 PM
To: "Healy, Erin E."
Subject: RE: Judicial Nomination

THIS RECORD IS A WITHDRAWAL SHEET
Date created: Tue Feb 21 10:36:00 EST 2017

Releasability: Withheld In Part

Reasons for Withholding:
---
b(6),P6

Notes:

Case ID: gwb.2017-0145-F

Additional Information:

From: "Courtwright, Susan M."
To: "Healy, Erin E."
Subject: RE: Judicial Nomination
Received(Date): Tue, 9 May 2006 17:39:52 -0500

Just left you a vm. Heading out now. Call me on my cell if you need to talk. P6/b(6)

From: Healy, Erin E.
Sent: Tuesday, May 09, 2006 5:37 PM
To: Courtwright, Susan M.
Subject: RE: Judicial Nomination

anything of interest with this guy? is this one of the positions they were pushing for in the meeting yesterday? there were several stories about it today. thanks.

From: Courtwright, Susan M.
Sent: Tuesday, May 09, 2006 5:30 PM
To: Miers, Harriet; Kelley, William K.; Brown, Jamie E.; Healy, Erin E.; Goeglein, Tim; Taylor, Sara M.; Jennings, Jeffery S.; Carroll, Carlton F.; Lisaius, Kenneth A.; Fahrenkopf, Leslie; Dixton, Grant; Dunne, Dianna L.
Cc: Roebke, Heather M.; Persinger, John M.; Drummond, Michael
Subject: Judicial Nomination

The following judicial nomination is expected to be delivered to the Hill tomorrow morning:

Neil M. Gorsuch, of Colorado, to be United States Circuit Judge for the Tenth Circuit, vice David M. Ebel, retired.

Please let me know if you have any questions.

Regards,

Susan Courtwright

White House Counsel's Office

202-456-5049

From: "Healy, Erin E."
Date: Tuesday, May 09, 2006 10:49 PM
To: "Jones, Blair C."
Subject: FW: Judicial Nomination

THIS RECORD IS A WITHDRAWAL SHEET
Date created: Tue Feb 21 10:36:00 EST 2017

Releasability: Withheld In Part

Reasons for Withholding:
---
b(6),P6

Notes:

Case ID: gwb.2017-0145-F

Additional Information:

From: "Healy, Erin E."
To: "Jones, Blair C."
Subject: FW: Judicial Nomination
Received(Date): Tue, 9 May 2006 17:49:58 -0500

AM

From: Courtwright, Susan M.
Sent: Tuesday, May 09, 2006 6:40 PM
To: Healy, Erin E.
Subject: RE: Judicial Nomination

Just left you a vm. Heading out now. Call me on my cell if you need to talk. P6/b(6)

From: Healy, Erin E.
Sent: Tuesday, May 09, 2006 5:37 PM
To: Courtwright, Susan M.
Subject: RE: Judicial Nomination

anything of interest with this guy? is this one of the positions they were pushing for in the meeting yesterday? there were several stories about it today. thanks.

From: Courtwright, Susan M.
Sent: Tuesday, May 09, 2006 5:30 PM
To: Miers, Harriet; Kelley, William K.; Brown, Jamie E.; Healy, Erin E.; Goeglein, Tim; Taylor, Sara M.; Jennings, Jeffery S.; Carroll, Carlton F.; Lisaius, Kenneth A.; Fahrenkopf, Leslie; Dixton, Grant; Dunne, Dianna L.
Cc: Roebke, Heather M.; Persinger, John M.; Drummond, Michael
Subject: Judicial Nomination

The following judicial nomination is expected to be delivered to the Hill tomorrow morning:

Neil M. Gorsuch, of Colorado, to be United States Circuit Judge for the Tenth Circuit, vice David M. Ebel, retired.

Please let me know if you have any questions.

Regards,

Susan Courtwright

White House Counsel's Office

202-456-5049

From: "Healy, Erin E."
Date: Tuesday, May 09, 2006 11:04 PM
To: "Courtwright, Susan M."
Subject: RE: Judicial Nomination

THIS RECORD IS A WITHDRAWAL SHEET
Date created: Tue Feb 21 10:31:44 EST 2017

Releasability: Withheld In Part

Reasons for Withholding:

P6,b(6)

Notes:

Case ID: gwb.2017-0145-F

Additional Information:

From: "Healy, Erin E."
To: "Courtwright, Susan M."
Subject: RE: Judicial Nomination
Received(Date): Tue, 9 May 2006 18:04:22 -0500

Allard's staff has leaked this.

From: Courtwright, Susan M.
Sent: Tuesday, May 09, 2006 6:40 PM
To: Healy, Erin E.
Subject: RE: Judicial Nomination

Just left you a vm. Heading out now. Call me on my cell if you need to talk. P6/b(6)

From: Healy, Erin E.
Sent: Tuesday, May 09, 2006 5:37 PM
To: Courtwright, Susan M.
Subject: RE: Judicial Nomination

anything of interest with this guy? is this one of the positions they were pushing for in the meeting yesterday? there were several stories about it today. thanks.

From: Courtwright, Susan M.
Sent: Tuesday, May 09, 2006 5:30 PM
To: Miers, Harriet; Kelley, William K.; Brown, Jamie E.; Healy, Erin E.; Goeglein, Tim; Taylor, Sara M.; Jennings, Jeffery S.; Carroll, Carlton F.; Lisaius, Kenneth A.; Fahrenkopf, Leslie; Dixton, Grant; Dunne, Dianna L.
Cc: Roebke, Heather M.; Persinger, John M.; Drummond, Michael
Subject: Judicial Nomination

The following judicial nomination is expected to be delivered to the Hill tomorrow morning:

Neil M. Gorsuch, of Colorado, to be United States Circuit Judge for the Tenth Circuit, vice David M. Ebel, retired.

Please let me know if you have any questions.

Regards,

Susan Courtwright

White House Counsel's Office

202-456-5049

From: <Brian.Roehrkasse@usdoj.gov>
Date: Tuesday, May 09, 2006 11:25 PM
To: <Neil.Gorsuch@usdoj.gov>; <Kristi.R.Macklin@usdoj.gov>; <William.Moschella@usdoj.gov>; <Tasia.Scolinos@usdoj.gov>; "Healy, Erin E."
Subject: FW: Allard Lauds Nomination of Neil Gorsuch to 10th Circutt Court of Appeals

THIS RECORD IS A WITHDRAWAL SHEET
Date created: Tue Feb 21 10:31:45 EST 2017

Releasability: Withheld In Part

Reasons for Withholding:

P6,b(6)

Notes:

Case ID: gwb.2017-0145-F

Additional Information:

From: <Brian.Roehrkasse@usdoj.gov>
To: <Neil.Gorsuch@usdoj.gov>,<Kristi.R.Macklin@usdoj.gov>,<William.Moschella@usdoj.gov>,<Tasia.Scolinos@
Erin E."
Subject: FW: Allard Lauds Nomination of Neil Gorsuch to 10th Circutt Court of Appeals
Received(Date): Tue, 9 May 2006 18:25:27 -0500
warning1.txt
ATT36014.txt

The Senator spoke directly with the reporter and announced Neil's nomination.

-----Original Message-----
From: P6/b(6)
Sent: Tuesday, May 09, 2006 7:20 PM
To: Roehrkasse, Brian
Cc: P6/b(6)
Subject: Fwd: Allard Lauds Nomination of Neil Gorsuch to 10th Circutt Court of Appeals

FYI.
--Robert Boczkiewicz

In a message dated 5/9/2006 5:17:03 P.M. Mountain Daylight Time,
Carolyn_Williams@allard.senate.gov writes:

Contact:
Angela de Rocha
202-224-5944
May 9, 2006

SENATOR ALLARD LAUDS
NOMINATION OF NEIL GORSUCH
TO 10TH CIRCUIT COURT OF APPEALS
WASHINGTON, D.C. â?? U.S. Senator Wayne Allard (R-Colorado) said President Bush informed him Tuesday that he intends to nominate Colorado native Neil Gorsuch to the 10th Circuit Court of Appeals.
â??I am pleased the White House has nominated someone with strong Colorado roots and impeccable credentials,â?? Senator Allard said. â??He is extremely qualified for this position.â??
â??Neil Gorsuch is a top-flight nominee for the appellate bench,â?? Senator Allard said. â??He is a fourth-generation Coloradan with extensive court experience and the appropriate judicial temperament.â??
â??I look forward to working with the White House to ensure this nomination moves through the Senate quickly,â?? Senator Allard added.
Mr. Gorsuch, a native of Denver, is a graduate of Harvard Law School (cum laude) and holds a Doctorate in Legal Philosophy from Oxford University. After clerking for a U.S. Court of Appeals Judge, he was chosen to be a law clerk to U.S. Supreme Court Justices Byron White and Anthony Kennedy. After gaining extensive experience in litigating complex cases in federal court while in private practice, Mr. Gorsuch was named Principal Deputy to the Associate Attorney General of the United States. He is the son of former Environmental Protection Agency Director Ann Gorsuch.
â??It is critical that this position on the appeals court be filled as soon as

possible. Mr. Gorsuch has demonstrated that he has the qualifications and experience required, and I will urge my Senate colleagues to confirm this nomination in a timely fashion,â?? Senator Allard said.
If confirmed by the U.S. Senate, Mr. Gorsuch will fill the vacancy left by Judge Dave Ebel.

EOP SECURITY NOTIFICATION
This message contained an unauthorized attachment.
The EOP mail server deleted it as a safety precaution.
For more information contact the EOP Information Assurance Office.

An attachment type application/octet-stream named "tmp.htm" constituted =
a security hazard.
esgeop01.eop.gov : k49NPTVp013014

19:25:29, Tue May 9, 2006

>>Outlook Object<<
Subject: Allard Lauds Nomination of Neil Gorsuch to 10th Circutt Court of Appeals

Contact:

Angela de Rocha

202-224-5944

May 9, 2006

SENATOR ALLARD LAUDS

NOMINATION OF NEIL GORSUCH

TO 10TH CIRCUIT COURT OF APPEALS

WASHINGTON, D.C. - U.S. Senator Wayne Allard (R-Colorado)said President Bush informed him Tuesday that he intends to nominate
Colorado native Neil Gorsuch to the 10th Circuit Court of Appeals.

"I am pleased the White House has nominated someone with strong Colorado roots and impeccable credentials," Senator Allard said. "He is extremely qualified for this position."

"Neil Gorsuch is a top-flight nominee for the appellate bench," Senator Allard said. "He is a fourth-generation Coloradan with extensive court experience and the appropriate judicial temperament."

"I look forward to working with the White House to ensure this nomination moves through the Senate quickly," Senator Allard added.

Mr. Gorsuch, a native of Denver, is a graduate of Harvard Law School (cum laude) and holds a Doctorate in Legal Philosophy from Oxford University. After clerking for a U.S. Court of Appeals Judge, he was chosen to be a law clerk to U.S. Supreme Court Justices Byron White and Anthony Kennedy. After gaining extensive experience in litigating complex cases in federal court while in private practice, Mr. Gorsuch was named Principal Deputy to the Associate Attorney General of the United States. He is the son of former Environmental Protection Agency

Director Ann Gorsuch.

"It is critical that this position on the appeals court be filled as soon as possible. Mr. Gorsuch has demonstrated that he has the qualifications and experience required, and I will urge my Senate colleagues to confirm this nomination in a timely fashion," Senator Allard said.

If confirmed by the U.S. Senate, Mr. Gorsuch will fill the vacancy left by Judge Dave Ebel.

#

From: <Brian.Roehrkasse@usdoj.gov>
Date: Tuesday, May 09, 2006 11:25 PM
To: <Neil.Gorsuch@usdoj.gov>; <Kristi.R.Macklin@usdoj.gov>; <William.Moschella@usdoj.gov>; <Tasia.Scolinos@usdoj.gov>; "Healy, Erin E."
Subject: FW: Allard Lauds Nomination of Neil Gorsuch to 10th Circutt Court of Appeals

THIS RECORD IS A WITHDRAWAL SHEET
Date created: Tue Feb 21 10:31:45 EST 2017

Releasability: Withheld In Part

Reasons for Withholding:

P6,b(6)

Notes:

Case ID: gwb.2017-0145-F

Additional Information:

From: <Brian.Roehrkasse@usdoj.gov>
To:
<Neil.Gorsuch@usdoj.gov>,<Kristi.R.Macklin@usdoj.gov>,<William.Moschella@usdoj.gov>,<Tasia.Scolinos@u
Erin E."
Subject: FW: Allard Lauds Nomination of Neil Gorsuch to 10th Circutt Court of Appeals
Received(Date): Tue, 9 May 2006 18:25:27 -0500
warning1.txt
ATT36014.txt

The Senator spoke directly with the reporter and announced Neil's nomination.

-----Original Message-----
From: P6/b(6)
Sent: Tuesday, May 09, 2006 7:20 PM
To: Roehrkasse, Brian
Cc: P6/b(6)
Subject: Fwd: Allard Lauds Nomination of Neil Gorsuch to 10th Circutt Court of Appeals

FYI.
--Robert Boczkiewicz

In a message dated 5/9/2006 5:17:03 P.M. Mountain Daylight Time,
Carolyn_Williams@allard.senate.gov writes:

Contact:
Angela de Rocha
202-224-5944
May 9, 2006

SENATOR ALLARD LAUDS
NOMINATION OF NEIL GORSUCH
TO 10TH CIRCUIT COURT OF APPEALS
WASHINGTON, D.C. â?? U.S. Senator Wayne Allard (R-Colorado) said President Bush informed him Tuesday that he intends to nominate Colorado native Neil Gorsuch to the 10th Circuit Court of Appeals.
â??I am pleased the White House has nominated someone with strong Colorado roots and impeccable credentials,â?? Senator Allard said. â??He is extremely qualified for this position.â??
â??Neil Gorsuch is a top-flight nominee for the appellate bench,â?? Senator Allard said. â??He is a fourth-generation Coloradan with extensive court experience and the appropriate judicial temperament.â??
â??I look forward to working with the White House to ensure this nomination moves through the Senate quickly,â?? Senator Allard added.
Mr. Gorsuch, a native of Denver, is a graduate of Harvard Law School (cum laude) and holds a Doctorate in Legal Philosophy from Oxford University. After clerking for a U.S. Court of Appeals Judge, he was chosen to be a law clerk to U.S. Supreme Court Justices Byron White and Anthony Kennedy. After gaining extensive experience in litigating complex cases in federal court while in private practice, Mr. Gorsuch was named Principal Deputy to the Associate Attorney General of the United States. He is the son of former Environmental Protection Agency Director Ann Gorsuch.
â??It is critical that this position on the appeals court be filled as soon as

possible. Mr. Gorsuch has demonstrated that he has the qualifications and experience required, and I will urge my Senate colleagues to confirm this nomination in a timely fashion,â?? Senator Allard said.
If confirmed by the U.S. Senate, Mr. Gorsuch will fill the vacancy left by Judge Dave Ebel.

EOP SECURITY NOTIFICATION
This message contained an unauthorized attachment.
The EOP mail server deleted it as a safety precaution.
For more information contact the EOP Information Assurance Office.

An attachment type application/octet-stream named "tmp.htm" constituted =
a security hazard.
esgeop01.eop.gov : k49NPTVp013014

19:25:29, Tue May 9, 2006

>>Outlook Object<<
Subject: Allard Lauds Nomination of Neil Gorsuch to 10th Circutt Court of Appeals

Contact:

Angela de Rocha

202-224-5944

May 9, 2006

SENATOR ALLARD LAUDS

NOMINATION OF NEIL GORSUCH

TO 10TH CIRCUIT COURT OF APPEALS

WASHINGTON, D.C. - U.S. Senator Wayne Allard (R-Colorado)said President Bush informed him Tuesday that he intends to nominate
Colorado native Neil Gorsuch to the 10th Circuit Court of Appeals.

"I am pleased the White House has nominated someone with strong Colorado roots and impeccable credentials," Senator Allard said. "He is extremely qualified for this position."

"Neil Gorsuch is a top-flight nominee for the appellate bench," Senator Allard said. "He is a fourth-generation Coloradan with extensive court experience and the appropriate judicial temperament."

"I look forward to working with the White House to ensure this nomination moves through the Senate quickly," Senator Allard added.

Mr. Gorsuch, a native of Denver, is a graduate of Harvard Law School (cum laude) and holds a Doctorate in Legal Philosophy from Oxford University. After clerking for a U.S. Court of Appeals Judge, he was chosen to be a law clerk to U.S. Supreme Court Justices Byron White and Anthony Kennedy. After gaining extensive experience in litigating complex cases in federal court while in private practice, Mr. Gorsuch was named Principal Deputy to the Associate Attorney General of the United States. He is the son of former Environmental Protection Agency

Director Ann Gorsuch.

"It is critical that this position on the appeals court be filled as soon as possible. Mr. Gorsuch has demonstrated that he has the qualifications and experience required, and I will urge my Senate colleagues to confirm this nomination in a timely fashion," Senator Allard said.

If confirmed by the U.S. Senate, Mr. Gorsuch will fill the vacancy left by Judge Dave Ebel.

#

From: <Kristi.R.Macklin@usdoj.gov>
Date: Tuesday, May 09, 2006 11:26 PM
To: "Fahrenkopf, Leslie"
Subject: FW: Allard Lauds Nomination of Neil Gorsuch to 10th Circutt Court of Appeals

THIS RECORD IS A WITHDRAWAL SHEET
Date created: Tue Feb 21 10:31:46 EST 2017

Releasability: Withheld In Part

Reasons for Withholding:

P6,b(6)

Notes:

Case ID: gwb.2017-0145-F

Additional Information:

From: <Kristi.R.Macklin@usdoj.gov>
To: "Fahrenkopf, Leslie"
Subject: FW: Allard Lauds Nomination of Neil Gorsuch to 10th Circutt Court of Appeals
Received(Date): Tue, 9 May 2006 18:26:16 -0500
warning1.txt
ATT36855.txt

-----Original Message-----
From: Roehrkasse, Brian
Sent: Tuesday, May 09, 2006 7:26 PM
To: Gorsuch, Neil M; Macklin, Kristi R; 'Erin_E._Healy@who.eop.gov'; Moschella, William; Scolinos, Tasia
Subject: FW: Allard Lauds Nomination of Neil Gorsuch to 10th Circutt Court of Appeals

The Senator spoke directly with the reporter and announced Neil's nomination.

-----Original Message-----
From: P6/b(6)
Sent: Tuesday, May 09, 2006 7:20 PM
To: Roehrkasse, Brian
Cc: P6/b(6)
Subject: Fwd: Allard Lauds Nomination of Neil Gorsuch to 10th Circutt Court of Appeals

FYI.
--Robert Boczkiewicz

In a message dated 5/9/2006 5:17:03 P.M. Mountain Daylight Time,
Carolyn_Williams@allard.senate.gov writes:

Contact:
Angela de Rocha
202-224-5944
May 9, 2006

SENATOR ALLARD LAUDS
NOMINATION OF NEIL GORSUCH
TO 10TH CIRCUIT COURT OF APPEALS
WASHINGTON, D.C. â?? U.S. Senator Wayne Allard (R-Colorado) said President Bush informed him Tuesday that he intends to nominate Colorado native Neil Gorsuch to the 10th Circuit Court of Appeals.
â??I am pleased the White House has nominated someone with strong Colorado roots and impeccable credentials,â?? Senator Allard said. â??He is extremely qualified for this position.â??
â??Neil Gorsuch is a top-flight nominee for the appellate bench,â?? Senator Allard said. â??He is a fourth-generation Coloradan with extensive court experience and the appropriate judicial temperament.â??
â??I look forward to working with the White House to ensure this nomination moves through the Senate quickly,â?? Senator Allard added.
Mr. Gorsuch, a native of Denver, is a graduate of Harvard Law School (cum laude) and holds a Doctorate in Legal Philosophy from Oxford University. After

clerking for a U.S. Court of Appeals Judge, he was chosen to be a law clerk to U.S. Supreme Court Justices Byron White and Anthony Kennedy. After gaining extensive experience in litigating complex cases in federal court while in private practice, Mr. Gorsuch was named Principal Deputy to the Associate Attorney General of the United States. He is the son of former Environmental Protection Agency Director Ann Gorsuch.

â??It is critical that this position on the appeals court be filled as soon as possible. Mr. Gorsuch has demonstrated that he has the qualifications and experience required, and I will urge my Senate colleagues to confirm this nomination in a timely fashion,â?? Senator Allard said.

If confirmed by the U.S. Senate, Mr. Gorsuch will fill the vacancy left by Judge Dave Ebel.

EOP SECURITY NOTIFICATION
This message contained an unauthorized attachment.
The EOP mail server deleted it as a safety precaution.
For more information contact the EOP Information Assurance Office.

An attachment type application/octet-stream named "tmp.htm" constituted =
a security hazard.
esgeop02.eop.gov : k49NQJG2004743

19:26:20, Tue May 9, 2006

>>Outlook Object<<
Subject: Allard Lauds Nomination of Neil Gorsuch to 10th Circutt Court of Appeals

Contact:

Angela de Rocha

202-224-5944

May 9, 2006

SENATOR ALLARD LAUDS

NOMINATION OF NEIL GORSUCH

TO 10TH CIRCUIT COURT OF APPEALS

WASHINGTON, D.C. - U.S. Senator Wayne Allard (R-Colorado)said President Bush informed him Tuesday that he intends to nominate
Colorado native Neil Gorsuch to the 10th Circuit Court of Appeals.

"I am pleased the White House has nominated someone with strong Colorado roots and impeccable credentials," Senator Allard said. "He is extremely qualified for this position."

"Neil Gorsuch is a top-flight nominee for the appellate bench," Senator Allard said. "He is a fourth-generation Coloradan with extensive court experience and the appropriate judicial temperament."

"I look forward to working with the White House to ensure this nomination moves through the Senate quickly," Senator Allard added.

Mr. Gorsuch, a native of Denver, is a graduate of Harvard Law School (cum laude) and holds a Doctorate in Legal Philosophy from Oxford University. After clerking for a U.S. Court of Appeals Judge, he was chosen to be a law clerk to U.S. Supreme Court Justices Byron White and Anthony Kennedy. After gaining extensive experience in litigating complex cases in federal court while in private practice, Mr. Gorsuch was named Principal Deputy to the Associate Attorney General of the United States. He is the son of former Environmental Protection Agency

Director Ann Gorsuch.

"It is critical that this position on the appeals court be filled as soon as possible. Mr. Gorsuch has demonstrated that he has the qualifications and experience required, and I will urge my Senate colleagues to confirm this nomination in a timely fashion," Senator Allard said.

If confirmed by the U.S. Senate, Mr. Gorsuch will fill the vacancy left by Judge Dave Ebel.

#

From: <Kristi.R.Macklin@usdoj.gov>
Date: Tuesday, May 09, 2006 11:26 PM
To: "Fahrenkopf, Leslie"
Subject: FW: Allard Lauds Nomination of Neil Gorsuch to 10th Circutt Court of Appeals

THIS RECORD IS A WITHDRAWAL SHEET
Date created: Tue Feb 21 10:31:46 EST 2017

Releasability: Withheld In Part

Reasons for Withholding:

P6,b(6)

Notes:

Case ID: gwb.2017-0145-F

Additional Information:

From: <Kristi.R.Macklin@usdoj.gov>
To: "Fahrenkopf, Leslie"
Subject: FW: Allard Lauds Nomination of Neil Gorsuch to 10th Circutt Court of Appeals
Received(Date): Tue, 9 May 2006 18:26:16 -0500
warning1.txt
ATT36855.txt

-----Original Message-----
From: Roehrkasse, Brian
Sent: Tuesday, May 09, 2006 7:26 PM
To: Gorsuch, Neil M; Macklin, Kristi R; 'Erin_E._Healy@who.eop.gov'; Moschella, William; Scolinos, Tasia
Subject: FW: Allard Lauds Nomination of Neil Gorsuch to 10th Circutt Court of Appeals

The Senator spoke directly with the reporter and announced Neil's nomination.

-----Original Message-----
From: P6/b(6)
Sent: Tuesday, May 09, 2006 7:20 PM
To: Roehrkasse, Brian
Cc: P6/b(6)
Subject: Fwd: Allard Lauds Nomination of Neil Gorsuch to 10th Circutt Court of Appeals

FYI.
--Robert Boczkiewicz

In a message dated 5/9/2006 5:17:03 P.M. Mountain Daylight Time,
Carolyn_Williams@allard.senate.gov writes:

Contact:
Angela de Rocha
202-224-5944
May 9, 2006

SENATOR ALLARD LAUDS
NOMINATION OF NEIL GORSUCH
TO 10TH CIRCUIT COURT OF APPEALS
WASHINGTON, D.C. â?? U.S. Senator Wayne Allard (R-Colorado) said President Bush informed him Tuesday that he intends to nominate Colorado native Neil Gorsuch to the 10th Circuit Court of Appeals.
â??I am pleased the White House has nominated someone with strong Colorado roots and impeccable credentials,â?? Senator Allard said. â??He is extremely qualified for this position.â??
â??Neil Gorsuch is a top-flight nominee for the appellate bench,â?? Senator Allard said. â??He is a fourth-generation Coloradan with extensive court experience and the appropriate judicial temperament.â??
â??I look forward to working with the White House to ensure this nomination moves through the Senate quickly,â?? Senator Allard added.
Mr. Gorsuch, a native of Denver, is a graduate of Harvard Law School (cum laude) and holds a Doctorate in Legal Philosophy from Oxford University. After

clerking for a U.S. Court of Appeals Judge, he was chosen to be a law clerk to U.S. Supreme Court Justices Byron White and Anthony Kennedy. After gaining extensive experience in litigating complex cases in federal court while in private practice, Mr. Gorsuch was named Principal Deputy to the Associate Attorney General of the United States. He is the son of former Environmental Protection Agency Director Ann Gorsuch.

â??It is critical that this position on the appeals court be filled as soon as possible. Mr. Gorsuch has demonstrated that he has the qualifications and experience required, and I will urge my Senate colleagues to confirm this nomination in a timely fashion,â?? Senator Allard said.

If confirmed by the U.S. Senate, Mr. Gorsuch will fill the vacancy left by Judge Dave Ebel.

EOP SECURITY NOTIFICATION
This message contained an unauthorized attachment.
The EOP mail server deleted it as a safety precaution.
For more information contact the EOP Information Assurance Office.

An attachment type application/octet-stream named "tmp.htm" constituted =
a security hazard.
esgeop02.eop.gov : k49NQJG2004743

19:26:20, Tue May 9, 2006

>>Outlook Object<<
Subject: Allard Lauds Nomination of Neil Gorsuch to 10th Circutt Court of Appeals

Contact:

Angela de Rocha

202-224-5944

May 9, 2006

SENATOR ALLARD LAUDS

NOMINATION OF NEIL GORSUCH

TO 10TH CIRCUIT COURT OF APPEALS

WASHINGTON, D.C. - U.S. Senator Wayne Allard (R-Colorado)said President Bush informed him Tuesday that he intends to nominate
Colorado native Neil Gorsuch to the 10th Circuit Court of Appeals.

"I am pleased the White House has nominated someone with strong Colorado roots and impeccable credentials," Senator Allard said. "He is extremely qualified for this position."

"Neil Gorsuch is a top-flight nominee for the appellate bench," Senator Allard said. "He is a fourth-generation Coloradan with extensive court experience and the appropriate judicial temperament."

"I look forward to working with the White House to ensure this nomination moves through the Senate quickly," Senator Allard added.

Mr. Gorsuch, a native of Denver, is a graduate of Harvard Law School (cum laude) and holds a Doctorate in Legal Philosophy from Oxford University. After clerking for a U.S. Court of Appeals Judge, he was chosen to be a law clerk to U.S. Supreme Court Justices Byron White and Anthony Kennedy. After gaining extensive experience in litigating complex cases in federal court while in private practice, Mr. Gorsuch was named Principal Deputy to the Associate Attorney General of the United States. He is the son of former Environmental Protection Agency

Director Ann Gorsuch.

"It is critical that this position on the appeals court be filled as soon as possible. Mr. Gorsuch has demonstrated that he has the qualifications and experience required, and I will urge my Senate colleagues to confirm this nomination in a timely fashion," Senator Allard said.

If confirmed by the U.S. Senate, Mr. Gorsuch will fill the vacancy left by Judge Dave Ebel.

#

From: <Neil.Gorsuch@usdoj.gov>
Date: Tuesday, May 09, 2006 11:35 PM
To: <Brian.Roehrkasse@usdoj.gov>; <Kristi.R.Macklin@usdoj.gov>; <William.Moschella@usdoj.gov>; <Tasia.Scolinos@usdoj.gov>; "Fahrenkopf, Leslie"; "Healy, Erin E."
Subject: Re: Allard Lauds Nomination of Neil Gorsuch to 10th Circutt Court of Appeals

THIS RECORD IS A WITHDRAWAL SHEET
Date created: Tue Feb 21 10:31:48 EST 2017

Releasability: Withheld In Part

Reasons for Withholding:

P6,b(6)

Notes:

Case ID: gwb.2017-0145-F

Additional Information:

From: <Neil.Gorsuch@usdoj.gov>
To:
<Brian.Roehrkasse@usdoj.gov>,<Kristi.R.Macklin@usdoj.gov>,<William.Moschella@usdoj.gov>,<Tasia.Scolin
Leslie","Healy, Erin E."
Subject: Re: Allard Lauds Nomination of Neil Gorsuch to 10th Circutt Court of Appeals
Received(Date): Tue, 9 May 2006 18:35:18 -0500

Leslie has a list of surrogates for press referrals that I faxed her last week. I apologize that I don't have it w me here w all of the approp phone nos. but you can circle up w her. On the list were -

Jim Lyons of the Rothgerber firm in Denver. Former lawyer to Clintons and Clintons envoy to N Ireland

Sarah Teslik, CEO and Chairman of the Certified Financial Planner Bd in Denver

Scott McInnis, former Colo Congressman and partner at Hogan and Hartson in Denver.

Tom Pritzker of the Pritzker Org in Chicago.

Ann Yerger, Exec Director of Council of Institutional Investors in DC

Jeff Lamken, head of supreme court and appellate practice at Baker Botts in DC.

Ill try to fig up phone nos and bb them

-----Original Message-----
From: Roehrkasse, Brian
To: Gorsuch, Neil M; Macklin, Kristi R; 'Erin_E._Healy@who.eop.gov'; Moschella, William; Scolinos, Tasia
Sent: Tue May 09 19:25:41 2006
Subject: FW: Allard Lauds Nomination of Neil Gorsuch to 10th Circutt Court of Appeals

The Senator spoke directly with the reporter and announced Neil's nomination.

-----Original Message-----
From: P6/b(6)
Sent: Tuesday, May 09, 2006 7:20 PM
To: Roehrkasse, Brian
Cc: P6/b(6)
Subject: Fwd: Allard Lauds Nomination of Neil Gorsuch to 10th Circutt Court of Appeals

FYI.
--Robert Boczkiewicz

In a message dated 5/9/2006 5:17:03 P.M. Mountain Daylight Time,
Carolyn_Williams@allard.senate.gov writes:

Contact:

Angela de Rocha
202-224-5944
May 9, 2006

SENATOR ALLARD LAUDS
NOMINATION OF NEIL GORSUCH
TO 10TH CIRCUIT COURT OF APPEALS

WASHINGTON, D.C. â?? U.S. Senator Wayne Allard (R-Colorado) said President Bush informed him Tuesday that he intends to nominate Colorado native Neil Gorsuch to the 10th Circuit Court of Appeals.

â??I am pleased the White House has nominated someone with strong Colorado roots and impeccable credentials,â?? Senator Allard said. â??He is extremely qualified for this position.â??

â??Neil Gorsuch is a top-flight nominee for the appellate bench,â?? Senator Allard said. â??He is a fourth-generation Coloradan with extensive court experience and the appropriate judicial temperament.â??

â??I look forward to working with the White House to ensure this nomination moves through the Senate quickly,â?? Senator Allard added.

Mr. Gorsuch, a native of Denver, is a graduate of Harvard Law School (cum laude) and holds a Doctorate in Legal Philosophy from Oxford University. After clerking for a U.S. Court of Appeals Judge, he was chosen to be a law clerk to U.S. Supreme Court Justices Byron White and Anthony Kennedy. After gaining extensive experience in litigating complex cases in federal court while in private practice, Mr. Gorsuch was named Principal Deputy to the Associate Attorney General of the United States. He is the son of former Environmental Protection Agency Director Ann Gorsuch.

â??It is critical that this position on the appeals court be filled as soon as possible. Mr. Gorsuch has demonstrated that he has the qualifications and experience required, and I will urge my Senate colleagues to confirm this nomination in a timely fashion,â?? Senator Allard said.

If confirmed by the U.S. Senate, Mr. Gorsuch will fill the vacancy left by Judge Dave Ebel.

From: <Neil.Gorsuch@usdoj.gov>
Date: Tuesday, May 09, 2006 11:35 PM
To: <Brian.Roehrkasse@usdoj.gov>; <Kristi.R.Macklin@usdoj.gov>; <William.Moschella@usdoj.gov>; <Tasia.Scolinos@usdoj.gov>; "Fahrenkopf, Leslie"; "Healy, Erin E."
Subject: Re: Allard Lauds Nomination of Neil Gorsuch to 10th Circutt Court of Appeals

THIS RECORD IS A WITHDRAWAL SHEET
Date created: Tue Feb 21 10:31:49 EST 2017

Releasability: Withheld In Part

Reasons for Withholding:

P6,b(6)

Notes:

Case ID: gwb.2017-0145-F

Additional Information:

From: <Neil.Gorsuch@usdoj.gov>
To:
<Brian.Roehrkasse@usdoj.gov>,<Kristi.R.Macklin@usdoj.gov>,<William.Moschella@usdoj.gov>,<Tasia.Scolin
Leslie","Healy, Erin E."
Subject: Re: Allard Lauds Nomination of Neil Gorsuch to 10th Circutt Court of Appeals
Received(Date): Tue, 9 May 2006 18:35:18 -0500

Leslie has a list of surrogates for press referrals that I faxed her last week. I apologize that I don't have it w me here w all of the approp phone nos. but you can circle up w her. On the list were -

Jim Lyons of the Rothgerber firm in Denver. Former lawyer to Clintons and Clintons envoy to N Ireland

Sarah Teslik, CEO and Chairman of the Certified Financial Planner Bd in Denver

Scott McInnis, former Colo Congressman and partner at Hogan and Hartson in Denver.

Tom Pritzker of the Pritzker Org in Chicago.

Ann Yerger, Exec Director of Council of Institutional Investors in DC

Jeff Lamken, head of supreme court and appellate practice at Baker Botts in DC.

Ill try to fig up phone nos and bb them

-----Original Message-----
From: Roehrkasse, Brian
To: Gorsuch, Neil M; Macklin, Kristi R; 'Erin_E._Healy@who.eop.gov'; Moschella, William; Scolinos, Tasia
Sent: Tue May 09 19:25:41 2006
Subject: FW: Allard Lauds Nomination of Neil Gorsuch to 10th Circutt Court of Appeals

The Senator spoke directly with the reporter and announced Neil's nomination.

-----Original Message-----
From: P6/b(6)
Sent: Tuesday, May 09, 2006 7:20 PM
To: Roehrkasse, Brian
Cc: P6/b(6)
Subject: Fwd: Allard Lauds Nomination of Neil Gorsuch to 10th Circutt Court of Appeals

FYI.
--Robert Boczkiewicz

In a message dated 5/9/2006 5:17:03 P.M. Mountain Daylight Time,
Carolyn_Williams@allard.senate.gov writes:

Contact:

Angela de Rocha
202-224-5944
May 9, 2006

SENATOR ALLARD LAUDS
NOMINATION OF NEIL GORSUCH
TO 10TH CIRCUIT COURT OF APPEALS

WASHINGTON, D.C. â?? U.S. Senator Wayne Allard (R-Colorado) said President Bush informed him Tuesday that he intends to nominate Colorado native Neil Gorsuch to the 10th Circuit Court of Appeals.

â??I am pleased the White House has nominated someone with strong Colorado roots and impeccable credentials,â?? Senator Allard said. â??He is extremely qualified for this position.â??

â??Neil Gorsuch is a top-flight nominee for the appellate bench,â?? Senator Allard said. â??He is a fourth-generation Coloradan with extensive court experience and the appropriate judicial temperament.â??

â??I look forward to working with the White House to ensure this nomination moves through the Senate quickly,â?? Senator Allard added.

Mr. Gorsuch, a native of Denver, is a graduate of Harvard Law School (cum laude) and holds a Doctorate in Legal Philosophy from Oxford University. After clerking for a U.S. Court of Appeals Judge, he was chosen to be a law clerk to U.S. Supreme Court Justices Byron White and Anthony Kennedy. After gaining extensive experience in litigating complex cases in federal court while in private practice, Mr. Gorsuch was named Principal Deputy to the Associate Attorney General of the United States. He is the son of former Environmental Protection Agency Director Ann Gorsuch.

â??It is critical that this position on the appeals court be filled as soon as possible. Mr. Gorsuch has demonstrated that he has the qualifications and experience required, and I will urge my Senate colleagues to confirm this nomination in a timely fashion,â?? Senator Allard said.

If confirmed by the U.S. Senate, Mr. Gorsuch will fill the vacancy left by Judge Dave Ebel.

From: <Neil.Gorsuch@usdoj.gov>
Date: Tuesday, May 09, 2006 11:37 PM
To: <Brian.Roehrkasse@usdoj.gov>; <Kristi.R.Macklin@usdoj.gov>; <William.Moschella@usdoj.gov>; <Tasia.Scolinos@usdoj.gov>; "Fahrenkopf, Leslie"; "Healy, Erin E."
Subject: Re: Allard Lauds Nomination of Neil Gorsuch to 10th Circutt Court of Appeals

THIS RECORD IS A WITHDRAWAL SHEET
Date created: Tue Feb 21 10:31:49 EST 2017

Releasability: Withheld In Part

Reasons for Withholding:

P6,b(6)

Notes:

Case ID: gwb.2017-0145-F

Additional Information:

From: <Neil.Gorsuch@usdoj.gov>
To:
<Brian.Roehrkasse@usdoj.gov>,<Kristi.R.Macklin@usdoj.gov>,<William.Moschella@usdoj.gov>,<Tasia.Scolin
Leslie","Healy, Erin E."
Subject: Re: Allard Lauds Nomination of Neil Gorsuch to 10th Circutt Court of Appeals
Received(Date): Tue, 9 May 2006 18:37:09 -0500

Leslie has a list of surrogates for press referrals that I faxed her last week. I apologize that I don't have it w me here w all of the approp phone nos. but you can circle up w her. On the list were -

Jim Lyons of the Rothgerber firm in Denver. Former lawyer to Clintons and Clintons envoy to N Ireland

Sarah Teslik, CEO and Chairman of the Certified Financial Planner Bd in Denver

Scott McInnis, former Colo Congressman and partner at Hogan and Hartson in Denver.

Tom Pritzker of the Pritzker Org in Chicago.

Ann Yerger, Exec Director of Council of Institutional Investors in DC

Jeff Lamken, head of supreme court and appellate practice at Baker Botts in DC.

Ill try to fig up phone nos and bb them

-----Original Message-----
From: Roehrkasse, Brian
To: Gorsuch, Neil M; Macklin, Kristi R; 'Erin_E._Healy@who.eop.gov'; Moschella, William; Scolinos, Tasia
Sent: Tue May 09 19:25:41 2006
Subject: FW: Allard Lauds Nomination of Neil Gorsuch to 10th Circutt Court of Appeals

The Senator spoke directly with the reporter and announced Neil's nomination.

-----Original Message-----
From: P6/b(6)
Sent: Tuesday, May 09, 2006 7:20 PM
To: Roehrkasse, Brian
Cc: P6/b(6)
Subject: Fwd: Allard Lauds Nomination of Neil Gorsuch to 10th Circutt Court of Appeals

FYI.
--Robert Boczkiewicz

In a message dated 5/9/2006 5:17:03 P.M. Mountain Daylight Time,
Carolyn_Williams@allard.senate.gov writes:

Contact:

Angela de Rocha
202-224-5944
May 9, 2006

SENATOR ALLARD LAUDS
NOMINATION OF NEIL GORSUCH
TO 10TH CIRCUIT COURT OF APPEALS

WASHINGTON, D.C. â?? U.S. Senator Wayne Allard (R-Colorado) said President Bush informed him Tuesday that he intends to nominate Colorado native Neil Gorsuch to the 10th Circuit Court of Appeals.

â??I am pleased the White House has nominated someone with strong Colorado roots and impeccable credentials,â?? Senator Allard said. â??He is extremely qualified for this position.â??

â??Neil Gorsuch is a top-flight nominee for the appellate bench,â?? Senator Allard said. â??He is a fourth-generation Coloradan with extensive court experience and the appropriate judicial temperament.â??

â??I look forward to working with the White House to ensure this nomination moves through the Senate quickly,â?? Senator Allard added.

Mr. Gorsuch, a native of Denver, is a graduate of Harvard Law School (cum laude) and holds a Doctorate in Legal Philosophy from Oxford University. After clerking for a U.S. Court of Appeals Judge, he was chosen to be a law clerk to U.S. Supreme Court Justices Byron White and Anthony Kennedy. After gaining extensive experience in litigating complex cases in federal court while in private practice, Mr. Gorsuch was named Principal Deputy to the Associate Attorney General of the United States. He is the son of former Environmental Protection Agency Director Ann Gorsuch.

â??It is critical that this position on the appeals court be filled as soon as possible. Mr. Gorsuch has demonstrated that he has the qualifications and experience required, and I will urge my Senate colleagues to confirm this nomination in a timely fashion,â?? Senator Allard said.

If confirmed by the U.S. Senate, Mr. Gorsuch will fill the vacancy left by Judge Dave Ebel.

From: <Neil.Gorsuch@usdoj.gov>
Date: Tuesday, May 09, 2006 11:37 PM
To: <Brian.Roehrkasse@usdoj.gov>; <Kristi.R.Macklin@usdoj.gov>; <William.Moschella@usdoj.gov>; <Tasia.Scolinos@usdoj.gov>; "Fahrenkopf, Leslie"; "Healy, Erin E."
Subject: Re: Allard Lauds Nomination of Neil Gorsuch to 10th Circutt Court of Appeals

THIS RECORD IS A WITHDRAWAL SHEET
Date created: Tue Feb 21 10:31:50 EST 2017

Releasability: Withheld In Part

Reasons for Withholding:

P6,b(6)

Notes:

Case ID: gwb.2017-0145-F

Additional Information:

From: <Neil.Gorsuch@usdoj.gov>
To:
<Brian.Roehrkasse@usdoj.gov>,<Kristi.R.Macklin@usdoj.gov>,<William.Moschella@usdoj.gov>,<Tasia.Scolin
Leslie","Healy, Erin E."
Subject: Re: Allard Lauds Nomination of Neil Gorsuch to 10th Circutt Court of Appeals
Received(Date): Tue, 9 May 2006 18:37:09 -0500

Leslie has a list of surrogates for press referrals that I faxed her last week. I apologize that I don't have it w me here w all of the approp phone nos. but you can circle up w her. On the list were -

Jim Lyons of the Rothgerber firm in Denver. Former lawyer to Clintons and Clintons envoy to N Ireland

Sarah Teslik, CEO and Chairman of the Certified Financial Planner Bd in Denver

Scott McInnis, former Colo Congressman and partner at Hogan and Hartson in Denver.

Tom Pritzker of the Pritzker Org in Chicago.

Ann Yerger, Exec Director of Council of Institutional Investors in DC

Jeff Lamken, head of supreme court and appellate practice at Baker Botts in DC.

Ill try to fig up phone nos and bb them

-----Original Message-----
From: Roehrkasse, Brian
To: Gorsuch, Neil M; Macklin, Kristi R; 'Erin_E._Healy@who.eop.gov'; Moschella, William; Scolinos, Tasia
Sent: Tue May 09 19:25:41 2006
Subject: FW: Allard Lauds Nomination of Neil Gorsuch to 10th Circutt Court of Appeals

The Senator spoke directly with the reporter and announced Neil's nomination.

-----Original Message-----
From: P6/b(6)
Sent: Tuesday, May 09, 2006 7:20 PM
To: Roehrkasse, Brian
Cc: P6/b(6)
Subject: Fwd: Allard Lauds Nomination of Neil Gorsuch to 10th Circutt Court of Appeals

FYI.
--Robert Boczkiewicz

In a message dated 5/9/2006 5:17:03 P.M. Mountain Daylight Time,
Carolyn_Williams@allard.senate.gov writes:

Contact:

Angela de Rocha
202-224-5944
May 9, 2006

SENATOR ALLARD LAUDS
NOMINATION OF NEIL GORSUCH
TO 10TH CIRCUIT COURT OF APPEALS

WASHINGTON, D.C. â?? U.S. Senator Wayne Allard (R-Colorado) said President Bush informed him Tuesday that he intends to nominate Colorado native Neil Gorsuch to the 10th Circuit Court of Appeals.

â??I am pleased the White House has nominated someone with strong Colorado roots and impeccable credentials,â?? Senator Allard said. â??He is extremely qualified for this position.â??

â??Neil Gorsuch is a top-flight nominee for the appellate bench,â?? Senator Allard said. â??He is a fourth-generation Coloradan with extensive court experience and the appropriate judicial temperament.â??

â??I look forward to working with the White House to ensure this nomination moves through the Senate quickly,â?? Senator Allard added.

Mr. Gorsuch, a native of Denver, is a graduate of Harvard Law School (cum laude) and holds a Doctorate in Legal Philosophy from Oxford University. After clerking for a U.S. Court of Appeals Judge, he was chosen to be a law clerk to U.S. Supreme Court Justices Byron White and Anthony Kennedy. After gaining extensive experience in litigating complex cases in federal court while in private practice, Mr. Gorsuch was named Principal Deputy to the Associate Attorney General of the United States. He is the son of former Environmental Protection Agency Director Ann Gorsuch.

â??It is critical that this position on the appeals court be filled as soon as possible. Mr. Gorsuch has demonstrated that he has the qualifications and experience required, and I will urge my Senate colleagues to confirm this nomination in a timely fashion,â?? Senator Allard said.

If confirmed by the U.S. Senate, Mr. Gorsuch will fill the vacancy left by Judge Dave Ebel.

From: <Neil.Gorsuch@usdoj.gov>
Date: Tuesday, May 09, 2006 11:40 PM
To: <Brian.Roehrkasse@usdoj.gov>; <Kristi.R.Macklin@usdoj.gov>; <William.Moschella@usdoj.gov>; <Tasia.Scolinos@usdoj.gov>; "Healy, Erin E."; "Fahrenkopf, Leslie"
Subject: Re: Allard Lauds Nomination of Neil Gorsuch to 10th Circutt Court of Appeals

THIS RECORD IS A WITHDRAWAL SHEET
Date created: Tue Feb 21 10:31:50 EST 2017

Releasability: Withheld In Part

Reasons for Withholding:

P6,b(6)

Notes:

Case ID: gwb.2017-0145-F

Additional Information:

From: <Neil.Gorsuch@usdoj.gov>
To:
<Brian.Roehrkasse@usdoj.gov>,<Kristi.R.Macklin@usdoj.gov>,<William.Moschella@usdoj.gov>,<Tasia.Scolin
Erin E.","Fahrenkopf, Leslie"
Subject: Re: Allard Lauds Nomination of Neil Gorsuch to 10th Circutt Court of Appeals
Received(Date): Tue, 9 May 2006 18:40:08 -0500

Extracted nos from the bb -
Lyons. 3036289546
Teslick. P6/b(6)
McInnis. 3034542478
Pritzker. 3128734900
Lamken. P6/b(6)
Yerger. 2028220800

-----Original Message-----
From: Gorsuch, Neil M
To: Roehrkasse, Brian; Macklin, Kristi R; 'Erin_E._Healy@who.eop.gov'; Moschella, William; Scolinos, Tasia; 'Leslie_Fahrenkopf@who.eop.gov'

Sent: Tue May 09 19:37:54 2006
Subject: Re: Allard Lauds Nomination of Neil Gorsuch to 10th Circutt Court of Appeals

Leslie has a list of surrogates for press referrals that I faxed her last week. I apologize that I don't have it w me here w all of the approp phone nos. but you can circle up w her. On the list were -

Jim Lyons of the Rothgerber firm in Denver. Former lawyer to Clintons and Clintons envoy to N Ireland

Sarah Teslik, CEO and Chairman of the Certified Financial Planner Bd in Denver

Scott McInnis, former Colo Congressman and partner at Hogan and Hartson in Denver.

Tom Pritzker of the Pritzker Org in Chicago.

Ann Yerger, Exec Director of Council of Institutional Investors in DC

Jeff Lamken, head of supreme court and appellate practice at Baker Botts in DC.

Ill try to fig up phone nos and bb them

-----Original Message-----
From: Roehrkasse, Brian
To: Gorsuch, Neil M; Macklin, Kristi R; 'Erin_E._Healy@who.eop.gov'; Moschella, William; Scolinos, Tasia
Sent: Tue May 09 19:25:41 2006

Subject: FW: Allard Lauds Nomination of Neil Gorsuch to 10th Circutt Court of Appeals

The Senator spoke directly with the reporter and announced Neil's nomination.

-----Original Message-----
From: P6/b(6)
Sent: Tuesday, May 09, 2006 7:20 PM
To: Roehrkasse, Brian
Cc: P6/b(6)
Subject: Fwd: Allard Lauds Nomination of Neil Gorsuch to 10th Circutt Court of Appeals

FYI.
--Robert Boczkiewicz

In a message dated 5/9/2006 5:17:03 P.M. Mountain Daylight Time,
Carolyn_Williams@allard.senate.gov writes:

Contact:
Angela de Rocha
202-224-5944
May 9, 2006

SENATOR ALLARD LAUDS
NOMINATION OF NEIL GORSUCH
TO 10TH CIRCUIT COURT OF APPEALS
WASHINGTON, D.C. â?? U.S. Senator Wayne Allard (R-Colorado) said President Bush informed him Tuesday that he intends to nominate Colorado native Neil Gorsuch to the 10th Circuit Court of Appeals.
â??I am pleased the White House has nominated someone with strong Colorado roots and impeccable credentials,â?? Senator Allard said. â??He is extremely qualified for this position.â??
â??Neil Gorsuch is a top-flight nominee for the appellate bench,â?? Senator Allard said. â??He is a fourth-generation Coloradan with extensive court experience and the appropriate judicial temperament.â??
â??I look forward to working with the White House to ensure this nomination moves through the Senate quickly,â?? Senator Allard added.
Mr. Gorsuch, a native of Denver, is a graduate of Harvard Law School (cum laude) and holds a Doctorate in Legal Philosophy from Oxford University. After clerking for a U.S. Court of Appeals Judge, he was chosen to be a law clerk to U.S. Supreme Court Justices Byron White and Anthony Kennedy. After gaining extensive experience in litigating complex cases in federal court while in private practice, Mr. Gorsuch was named Principal Deputy to the Associate Attorney General of the United States. He is the son of former Environmental Protection Agency Director Ann Gorsuch.
â??It is critical that this position on the appeals court be filled as soon as possible. Mr. Gorsuch has demonstrated that he has the qualifications and experience required, and I will urge my Senate colleagues to confirm this nomination in a timely fashion,â?? Senator Allard said.
If confirmed by the U.S. Senate, Mr. Gorsuch will fill the vacancy left by Judge Dave Ebel.

From: <Neil.Gorsuch@usdoj.gov>
Date: Tuesday, May 09, 2006 11:40 PM
To: <Brian.Roehrkasse@usdoj.gov>; <Kristi.R.Macklin@usdoj.gov>; <William.Moschella@usdoj.gov>; <Tasia.Scolinos@usdoj.gov>; "Healy, Erin E."; "Fahrenkopf, Leslie"
Subject: Re: Allard Lauds Nomination of Neil Gorsuch to 10th Circutt Court of Appeals

THIS RECORD IS A WITHDRAWAL SHEET
Date created: Tue Feb 21 10:31:51 EST 2017

Releasability: Withheld In Part

Reasons for Withholding:

P6,b(6)

Notes:

Case ID: gwb.2017-0145-F

Additional Information:

From: <Neil.Gorsuch@usdoj.gov>
To:
<Brian.Roehrkasse@usdoj.gov>,<Kristi.R.Macklin@usdoj.gov>,<William.Moschella@usdoj.gov>,<Tasia.Scolin
Erin E.","Fahrenkopf, Leslie"
Subject: Re: Allard Lauds Nomination of Neil Gorsuch to 10th Circutt Court of Appeals
Received(Date): Tue, 9 May 2006 18:40:08 -0500

Extracted nos from the bb -
Lyons. 3036289546
Teslick. P6/b(6)
McInnis. 3034542478
Pritzker. 3128734900
Lamken. P6/b(6)
Yerger. 2028220800

-----Original Message-----
From: Gorsuch, Neil M
To: Roehrkasse, Brian; Macklin, Kristi R; 'Erin_E._Healy@who.eop.gov'; Moschella, William; Scolinos, Tasia; 'Leslie_Fahrenkopf@who.eop.gov'

Sent: Tue May 09 19:37:54 2006
Subject: Re: Allard Lauds Nomination of Neil Gorsuch to 10th Circutt Court of Appeals

Leslie has a list of surrogates for press referrals that I faxed her last week. I apologize that I don't have it w me here w all of the approp phone nos. but you can circle up w her. On the list were -

Jim Lyons of the Rothgerber firm in Denver. Former lawyer to Clintons and Clintons envoy to N Ireland

Sarah Teslik, CEO and Chairman of the Certified Financial Planner Bd in Denver

Scott McInnis, former Colo Congressman and partner at Hogan and Hartson in Denver.

Tom Pritzker of the Pritzker Org in Chicago.

Ann Yerger, Exec Director of Council of Institutional Investors in DC

Jeff Lamken, head of supreme court and appellate practice at Baker Botts in DC.

Ill try to fig up phone nos and bb them

-----Original Message-----
From: Roehrkasse, Brian
To: Gorsuch, Neil M; Macklin, Kristi R; 'Erin_E._Healy@who.eop.gov'; Moschella, William; Scolinos, Tasia
Sent: Tue May 09 19:25:41 2006

Subject: FW: Allard Lauds Nomination of Neil Gorsuch to 10th Circutt Court of Appeals

The Senator spoke directly with the reporter and announced Neil's nomination.

-----Original Message-----
From: P6/b(6)
Sent: Tuesday, May 09, 2006 7:20 PM
To: Roehrkasse, Brian
Cc: P6/b(6)
Subject: Fwd: Allard Lauds Nomination of Neil Gorsuch to 10th Circutt Court of Appeals

FYI.
--Robert Boczkiewicz

In a message dated 5/9/2006 5:17:03 P.M. Mountain Daylight Time,
Carolyn_Williams@allard.senate.gov writes:

Contact:
Angela de Rocha
202-224-5944
May 9, 2006

SENATOR ALLARD LAUDS
NOMINATION OF NEIL GORSUCH
TO 10TH CIRCUIT COURT OF APPEALS
WASHINGTON, D.C. â?? U.S. Senator Wayne Allard (R-Colorado) said President Bush informed him Tuesday that he intends to nominate Colorado native Neil Gorsuch to the 10th Circuit Court of Appeals.
â??I am pleased the White House has nominated someone with strong Colorado roots and impeccable credentials,â?? Senator Allard said. â??He is extremely qualified for this position.â??
â??Neil Gorsuch is a top-flight nominee for the appellate bench,â?? Senator Allard said. â??He is a fourth-generation Coloradan with extensive court experience and the appropriate judicial temperament.â??
â??I look forward to working with the White House to ensure this nomination moves through the Senate quickly,â?? Senator Allard added.
Mr. Gorsuch, a native of Denver, is a graduate of Harvard Law School (cum laude) and holds a Doctorate in Legal Philosophy from Oxford University. After clerking for a U.S. Court of Appeals Judge, he was chosen to be a law clerk to U.S. Supreme Court Justices Byron White and Anthony Kennedy. After gaining extensive experience in litigating complex cases in federal court while in private practice, Mr. Gorsuch was named Principal Deputy to the Associate Attorney General of the United States. He is the son of former Environmental Protection Agency Director Ann Gorsuch.
â??It is critical that this position on the appeals court be filled as soon as possible. Mr. Gorsuch has demonstrated that he has the qualifications and experience required, and I will urge my Senate colleagues to confirm this nomination in a timely fashion,â?? Senator Allard said.
If confirmed by the U.S. Senate, Mr. Gorsuch will fill the vacancy left by Judge Dave Ebel.

From: "Courtwright, Susan M."
Date: Wednesday, May 10, 2006 12:53 PM
To: "Healy, Erin E."
Subject: RE: Judicial Nomination

THIS RECORD IS A WITHDRAWAL SHEET
Date created: Tue Feb 21 10:08:45 EST 2017

Releasability: Withheld In Part

Reasons for Withholding:
---
b(6),P6

Notes:

Case ID: gwb.2017-0145-F

Additional Information:

From: "Courtwright, Susan M."
To: "Healy, Erin E."
Subject: RE: Judicial Nomination
Received(Date): Wed, 10 May 2006 07:53:37 -0500

Interesting....

From: Healy, Erin E.
Sent: Tuesday, May 09, 2006 7:04 PM
To: Courtwright, Susan M.
Subject: RE: Judicial Nomination

Allard's staff has leaked this.

From: Courtwright, Susan M.
Sent: Tuesday, May 09, 2006 6:40 PM
To: Healy, Erin E.
Subject: RE: Judicial Nomination

Just left you a vm. Heading out now. Call me on my cell if you need to talk. P6/b(6)

From: Healy, Erin E.
Sent: Tuesday, May 09, 2006 5:37 PM
To: Courtwright, Susan M.
Subject: RE: Judicial Nomination

anything of interest with this guy? is this one of the positions they were pushing for in the meeting yesterday? there were several stories about it today. thanks.

From: Courtwright, Susan M.
Sent: Tuesday, May 09, 2006 5:30 PM
To: Miers, Harriet; Kelley, William K.; Brown, Jamie E.; Healy, Erin E.; Goeglein, Tim; Taylor, Sara M.; Jennings, Jeffery S.; Carroll, Carlton F.; Lisaius, Kenneth A.; Fahrenkopf, Leslie; Dixton, Grant; Dunne, Dianna L.
Cc: Roebke, Heather M.; Persinger, John M.; Drummond, Michael
Subject: Judicial Nomination

The following judicial nomination is expected to be delivered to the Hill tomorrow morning:

Neil M. Gorsuch, of Colorado, to be United States Circuit Judge for the Tenth Circuit, vice David M. Ebel, retired.

Please let me know if you have any questions.

Regards,

Susan Courtwright

White House Counsel's Office

202-456-5049

From: "Courtwright, Susan M."
Date: Wednesday, May 10, 2006 12:53 PM
To: "Fahrenkopf, Leslie"
Subject: FW: Judicial Nomination

THIS RECORD IS A WITHDRAWAL SHEET
Date created: Tue Feb 21 10:08:46 EST 2017

Releasability: Withheld In Part

Reasons for Withholding:
---
b(6),P6

Notes:

Case ID: gwb.2017-0145-F

Additional Information:

From: "Courtwright, Susan M."
To: "Fahrenkopf, Leslie"
Subject: FW: Judicial Nomination
Received(Date): Wed, 10 May 2006 07:53:48 -0500

FYI.

From: Healy, Erin E.
Sent: Tuesday, May 09, 2006 7:04 PM
To: Courtwright, Susan M.
Subject: RE: Judicial Nomination

Allard's staff has leaked this.

From: Courtwright, Susan M.
Sent: Tuesday, May 09, 2006 6:40 PM
To: Healy, Erin E.
Subject: RE: Judicial Nomination

Just left you a vm. Heading out now. Call me on my cell if you need to talk. P6/b(6)

From: Healy, Erin E.
Sent: Tuesday, May 09, 2006 5:37 PM
To: Courtwright, Susan M.
Subject: RE: Judicial Nomination

anything of interest with this guy? is this one of the positions they were pushing for in the meeting yesterday? there were several stories about it today. thanks.

From: Courtwright, Susan M.
Sent: Tuesday, May 09, 2006 5:30 PM
To: Miers, Harriet; Kelley, William K.; Brown, Jamie E.; Healy, Erin E.; Goeglein, Tim; Taylor, Sara M.; Jennings, Jeffery S.; Carroll, Carlton F.; Lisaius, Kenneth A.; Fahrenkopf, Leslie; Dixton, Grant; Dunne, Dianna L.
Cc: Roebke, Heather M.; Persinger, John M.; Drummond, Michael
Subject: Judicial Nomination

The following judicial nomination is expected to be delivered to the Hill tomorrow morning:

Neil M. Gorsuch, of Colorado, to be United States Circuit Judge for the Tenth Circuit, vice David M. Ebel, retired.

Please let me know if you have any questions.

Regards,

Susan Courtwright

White House Counsel's Office

202-456-5049

From: "Courtwright, Susan M."
Date: Wednesday, May 10, 2006 12:53 PM
To: "Fahrenkopf, Leslie"
Subject: FW: Judicial Nomination

THIS RECORD IS A WITHDRAWAL SHEET
Date created: Tue Feb 21 10:08:46 EST 2017

Releasability: Withheld In Part

Reasons for Withholding:
---
b(6),P6

Notes:

Case ID: gwb.2017-0145-F

Additional Information:

From: "Courtwright, Susan M."
To: "Fahrenkopf, Leslie"
Subject: FW: Judicial Nomination
Received(Date): Wed, 10 May 2006 07:53:48 -0500

FYI.

From: Healy, Erin E.
Sent: Tuesday, May 09, 2006 7:04 PM
To: Courtwright, Susan M.
Subject: RE: Judicial Nomination

Allard's staff has leaked this.

From: Courtwright, Susan M.
Sent: Tuesday, May 09, 2006 6:40 PM
To: Healy, Erin E.
Subject: RE: Judicial Nomination

Just left you a vm. Heading out now. Call me on my cell if you need to talk. P6/b(6)

From: Healy, Erin E.
Sent: Tuesday, May 09, 2006 5:37 PM
To: Courtwright, Susan M.
Subject: RE: Judicial Nomination

anything of interest with this guy? is this one of the positions they were pushing for in the meeting yesterday? there were several stories about it today. thanks.

From: Courtwright, Susan M.
Sent: Tuesday, May 09, 2006 5:30 PM
To: Miers, Harriet; Kelley, William K.; Brown, Jamie E.; Healy, Erin E.; Goeglein, Tim; Taylor, Sara M.; Jennings, Jeffery S.; Carroll, Carlton F.; Lisaius, Kenneth A.; Fahrenkopf, Leslie; Dixton, Grant; Dunne, Dianna L.
Cc: Roebke, Heather M.; Persinger, John M.; Drummond, Michael
Subject: Judicial Nomination

The following judicial nomination is expected to be delivered to the Hill tomorrow morning:

Neil M. Gorsuch, of Colorado, to be United States Circuit Judge for the Tenth Circuit, vice David M. Ebel, retired.

Please let me know if you have any questions.

Regards,

Susan Courtwright

White House Counsel's Office

202-456-5049

From: "Fahrenkopf, Leslie"
Date: Wednesday, May 10, 2006 1:01 PM
To: "Courtwright, Susan M."
Subject: FW: Allard Lauds Nomination of Neil Gorsuch to 10th Circutt Court of Appeals

THIS RECORD IS A WITHDRAWAL SHEET
Date created: Tue Feb 21 10:08:46 EST 2017

Releasability: Withheld In Part

Reasons for Withholding:
---
b(6),P6

Notes:

Case ID: gwb.2017-0145-F

Additional Information:

From: "Fahrenkopf, Leslie"
To: "Courtwright, Susan M."
Subject: FW: Allard Lauds Nomination of Neil Gorsuch to 10th Circutt Court of Appeals
Received(Date): Wed, 10 May 2006 08:01:09 -0500
warning1.txt
ATT177671.txt

For your reading pleasure.

-----Original Message-----
From: Kristi.R.Macklin@usdoj.gov [mailto:Kristi.R.Macklin@usdoj.gov]
Sent: Tuesday, May 09, 2006 7:26 PM
To: Fahrenkopf, Leslie
Subject: FW: Allard Lauds Nomination of Neil Gorsuch to 10th Circutt Court of Appeals

-----Original Message-----
From: Roehrkasse, Brian
Sent: Tuesday, May 09, 2006 7:26 PM
To: Gorsuch, Neil M; Macklin, Kristi R; 'Erin_E._Healy@who.eop.gov'; Moschella, William; Scolinos, Tasia
Subject: FW: Allard Lauds Nomination of Neil Gorsuch to 10th Circutt Court of Appeals

The Senator spoke directly with the reporter and announced Neil's nomination.

-----Original Message-----
From: P6/b(6)
Sent: Tuesday, May 09, 2006 7:20 PM
To: Roehrkasse, Brian
Cc: P6/b(6)
Subject: Fwd: Allard Lauds Nomination of Neil Gorsuch to 10th Circutt Court of Appeals

FYI.
--Robert Boczkiewicz

In a message dated 5/9/2006 5:17:03 P.M. Mountain Daylight Time, Carolyn_Williams@allard.senate.gov writes:

Contact:
Angela de Rocha
202-224-5944
May 9, 2006

SENATOR ALLARD LAUDS
NOMINATION OF NEIL GORSUCH
TO 10TH CIRCUIT COURT OF APPEALS
WASHINGTON, D.C. â?? U.S. Senator Wayne Allard (R-Colorado) said President Bush informed him Tuesday that he intends to nominate Colorado native Neil Gorsuch to the 10th Circuit Court of Appeals.

â??I am pleased the White House has nominated someone with strong Colorado roots and impeccable credentials,â?? Senator Allard said. â??He is extremely qualified for this position.â??

â??Neil Gorsuch is a top-flight nominee for the appellate bench,â?? Senator Allard said. â??He is a fourth-generation Coloradan with extensive court experience and the appropriate judicial temperament.â??

â??I look forward to working with the White House to ensure this nomination moves through the Senate quickly,â?? Senator Allard added.

Mr. Gorsuch, a native of Denver, is a graduate of Harvard Law School (cum laude) and holds a Doctorate in Legal Philosophy from Oxford University. After clerking for a U.S. Court of Appeals Judge, he was chosen to be a law clerk to U.S. Supreme Court Justices Byron White and Anthony Kennedy. After gaining extensive experience in litigating complex cases in federal court while in private practice, Mr. Gorsuch was named Principal Deputy to the Associate Attorney General of the United States. He is the son of former Environmental Protection Agency Director Ann Gorsuch.

â??It is critical that this position on the appeals court be filled as soon as possible. Mr. Gorsuch has demonstrated that he has the qualifications and experience required, and I will urge my Senate colleagues to confirm this nomination in a timely fashion,â?? Senator Allard said.

If confirmed by the U.S. Senate, Mr. Gorsuch will fill the vacancy left by Judge Dave Ebel.

EOP SECURITY NOTIFICATION
This message contained an unauthorized attachment.
The EOP mail server deleted it as a safety precaution.
For more information contact the EOP Information Assurance Office.

An attachment type application/octet-stream named "tmp.htm" constituted =
a security hazard.
esgeop02.eop.gov : k49NQJG2004743

19:26:20, Tue May 9, 2006

>>Outlook Object<<
Subject: Allard Lauds Nomination of Neil Gorsuch to 10th Circutt Court of Appeals

Contact:

Angela de Rocha

202-224-5944

May 9, 2006

SENATOR ALLARD LAUDS

NOMINATION OF NEIL GORSUCH

TO 10TH CIRCUIT COURT OF APPEALS

WASHINGTON, D.C. - U.S. Senator Wayne Allard (R-Colorado)said President Bush informed him Tuesday that he intends to nominate
Colorado native Neil Gorsuch to the 10th Circuit Court of Appeals.

"I am pleased the White House has nominated someone with strong Colorado roots and impeccable credentials," Senator Allard said. "He is extremely qualified for this position."

"Neil Gorsuch is a top-flight nominee for the appellate bench," Senator Allard said. "He is a fourth-generation Coloradan with extensive court experience and the appropriate judicial temperament."

"I look forward to working with the White House to ensure this nomination moves through the Senate quickly," Senator Allard added.

Mr. Gorsuch, a native of Denver, is a graduate of Harvard Law School (cum laude) and holds a Doctorate in Legal Philosophy from Oxford University. After clerking for a U.S. Court of Appeals Judge, he was chosen to be a law clerk to U.S. Supreme Court Justices Byron White and Anthony Kennedy. After gaining extensive experience in litigating complex cases in federal court while in private practice, Mr. Gorsuch was named Principal Deputy to the Associate Attorney General of the United States. He is the son of former Environmental Protection Agency

Director Ann Gorsuch.

"It is critical that this position on the appeals court be filled as soon as possible. Mr. Gorsuch has demonstrated that he has the qualifications and experience required, and I will urge my Senate colleagues to confirm this nomination in a timely fashion," Senator Allard said.

If confirmed by the U.S. Senate, Mr. Gorsuch will fill the vacancy left by Judge Dave Ebel.

#

From: "Fahrenkopf, Leslie"
Date: Wednesday, May 10, 2006 1:01 PM
To: "Courtwright, Susan M."
Subject: FW: Allard Lauds Nomination of Neil Gorsuch to 10th Circutt Court of Appeals

THIS RECORD IS A WITHDRAWAL SHEET
Date created: Tue Feb 21 10:08:47 EST 2017

Releasability: Withheld In Part

Reasons for Withholding:
---
b(6),P6

Notes:

Case ID: gwb.2017-0145-F

Additional Information:

From: "Fahrenkopf, Leslie"
To: "Courtwright, Susan M."
Subject: FW: Allard Lauds Nomination of Neil Gorsuch to 10th Circutt Court of Appeals
Received(Date): Wed, 10 May 2006 08:01:09 -0500
warning1.txt
ATT177671.txt

For your reading pleasure.

-----Original Message-----
From: Kristi.R.Macklin@usdoj.gov [mailto:Kristi.R.Macklin@usdoj.gov]
Sent: Tuesday, May 09, 2006 7:26 PM
To: Fahrenkopf, Leslie
Subject: FW: Allard Lauds Nomination of Neil Gorsuch to 10th Circutt Court of Appeals

-----Original Message-----
From: Roehrkasse, Brian
Sent: Tuesday, May 09, 2006 7:26 PM
To: Gorsuch, Neil M; Macklin, Kristi R; 'Erin_E._Healy@who.eop.gov'; Moschella, William; Scolinos, Tasia
Subject: FW: Allard Lauds Nomination of Neil Gorsuch to 10th Circutt Court of Appeals

The Senator spoke directly with the reporter and announced Neil's nomination.

-----Original Message-----
From: P6/b(6)
Sent: Tuesday, May 09, 2006 7:20 PM
To: Roehrkasse, Brian
Cc: P6/b(6)
Subject: Fwd: Allard Lauds Nomination of Neil Gorsuch to 10th Circutt Court of Appeals

FYI.
--Robert Boczkiewicz

In a message dated 5/9/2006 5:17:03 P.M. Mountain Daylight Time, Carolyn_Williams@allard.senate.gov writes:

Contact:
Angela de Rocha
202-224-5944
May 9, 2006

SENATOR ALLARD LAUDS
NOMINATION OF NEIL GORSUCH
TO 10TH CIRCUIT COURT OF APPEALS
WASHINGTON, D.C. â?? U.S. Senator Wayne Allard (R-Colorado) said President Bush informed him Tuesday that he intends to nominate Colorado native Neil Gorsuch to the 10th Circuit Court of Appeals.

â??I am pleased the White House has nominated someone with strong Colorado roots and impeccable credentials,â?? Senator Allard said. â??He is extremely qualified for this position.â??

â??Neil Gorsuch is a top-flight nominee for the appellate bench,â?? Senator Allard said. â??He is a fourth-generation Coloradan with extensive court experience and the appropriate judicial temperament.â??

â??I look forward to working with the White House to ensure this nomination moves through the Senate quickly,â?? Senator Allard added.

Mr. Gorsuch, a native of Denver, is a graduate of Harvard Law School (cum laude) and holds a Doctorate in Legal Philosophy from Oxford University. After clerking for a U.S. Court of Appeals Judge, he was chosen to be a law clerk to U.S. Supreme Court Justices Byron White and Anthony Kennedy. After gaining extensive experience in litigating complex cases in federal court while in private practice, Mr. Gorsuch was named Principal Deputy to the Associate Attorney General of the United States. He is the son of former Environmental Protection Agency Director Ann Gorsuch.

â??It is critical that this position on the appeals court be filled as soon as possible. Mr. Gorsuch has demonstrated that he has the qualifications and experience required, and I will urge my Senate colleagues to confirm this nomination in a timely fashion,â?? Senator Allard said.

If confirmed by the U.S. Senate, Mr. Gorsuch will fill the vacancy left by Judge Dave Ebel.

EOP SECURITY NOTIFICATION
This message contained an unauthorized attachment.
The EOP mail server deleted it as a safety precaution.
For more information contact the EOP Information Assurance Office.

An attachment type application/octet-stream named "tmp.htm" constituted =
a security hazard.
esgeop02.eop.gov : k49NQJG2004743

19:26:20, Tue May 9, 2006

>>Outlook Object<<
Subject: Allard Lauds Nomination of Neil Gorsuch to 10th Circutt Court of Appeals

Contact:

Angela de Rocha

202-224-5944

May 9, 2006

SENATOR ALLARD LAUDS

NOMINATION OF NEIL GORSUCH

TO 10TH CIRCUIT COURT OF APPEALS

WASHINGTON, D.C. - U.S. Senator Wayne Allard (R-Colorado)said President Bush informed him Tuesday that he intends to nominate
Colorado native Neil Gorsuch to the 10th Circuit Court of Appeals.

"I am pleased the White House has nominated someone with strong Colorado roots and impeccable credentials," Senator Allard said. "He is extremely qualified for this position."

"Neil Gorsuch is a top-flight nominee for the appellate bench," Senator Allard said. "He is a fourth-generation Coloradan with extensive court experience and the appropriate judicial temperament."

"I look forward to working with the White House to ensure this nomination moves through the Senate quickly," Senator Allard added.

Mr. Gorsuch, a native of Denver, is a graduate of Harvard Law School (cum laude) and holds a Doctorate in Legal Philosophy from Oxford University. After clerking for a U.S. Court of Appeals Judge, he was chosen to be a law clerk to U.S. Supreme Court Justices Byron White and Anthony Kennedy. After gaining extensive experience in litigating complex cases in federal court while in private practice, Mr. Gorsuch was named Principal Deputy to the Associate Attorney General of the United States. He is the son of former Environmental Protection Agency

Director Ann Gorsuch.

"It is critical that this position on the appeals court be filled as soon as possible. Mr. Gorsuch has demonstrated that he has the qualifications and experience required, and I will urge my Senate colleagues to confirm this nomination in a timely fashion," Senator Allard said.

If confirmed by the U.S. Senate, Mr. Gorsuch will fill the vacancy left by Judge Dave Ebel.

#

From: "Gerry, Brett C."
Date: Wednesday, May 10, 2006 9:17 PM
To: <Neil.Gorsuch@usdoj.gov>
Subject: FW: BIOGRAPHICAL INFORMATION ON JUDICIAL NOMINEE

THIS RECORD IS A WITHDRAWAL SHEET
Date created: Tue Feb 21 10:08:47 EST 2017

Releasability: Withheld In Part

Reasons for Withholding:
---
b(6),P6

Notes:

Case ID: gwb.2017-0145-F

Additional Information:

From: "Gerry, Brett C."
To: <Neil.Gorsuch@usdoj.gov>
Subject: FW: BIOGRAPHICAL INFORMATION ON JUDICIAL NOMINEE
Received(Date): Wed, 10 May 2006 16:17:48 -0500
Gorsuch.pdf

You're officially a celebrity. Hope CA7 went well.

From: bounce-222637-1242023@list.whitehouse.gov [mailto:bounce-222637-1242023@list.whitehouse.gov] **On Behalf Of** White House Press Releases
Sent: Wednesday, May 10, 2006 4:51 PM
To: Gerry, Brett C.
Subject: BIOGRAPHICAL INFORMATION ON JUDICIAL NOMINEE

Neil M. Gorsuch

Birth:	P6/b(6)	Denver, Colorado
Legal Residence:	Virginia	
Marital Status:	Married	Marie L. Gorsuch Two children
Education:	1985 - 1988	Columbia University B.A. degree with honors
	1988 - 1991	Harvard Law School J.D. degree *cum laude*
	1993 - 1995	Oxford University D. Phil. degree
Bar:	1994	Colorado
Experience:	1991 - 1992	The Honorable David B. Sentelle United States Court of Appeals District of Columbia Law Clerk
	1993 - 1994	The Honorable Byron R. White and The Honorable Anthony M. Kennedy Supreme Court of the United States Law Clerk
	1995 - 2005	Kellogg, Huber, Hansen, Todd, Evans & Figel, PLLC Associate (1995-1997) Partner (1998-2005)
	2005 - Present	United States Department of Justice Office of the Associate Attorney General Principal Deputy to the Associate Attorney General

To be United States Circuit Judge for the Tenth Circuit.

Contacts:

The Honorable James M. Lyons
Partner, Rothgerber Johnson & Lyons LLP
Former Special Advisor to President Clinton
Former Secretary of State for Economic Initiatives in Ireland and Northern Ireland
(303) 628-9546

Sarah Teslik
Chief Executive Officer, Certified Financial Planner Board of Standards Inc.
P6/b(6)

Jeff Lamken
Partner, Baker Botts LLP
Head of the Supreme Court and Appellate Practice, Washington, D.C.
P6/b(6)

Dr. Safa Rifka
Former Board Chairperson, American-Arab Anti-Discrimination Committee
Former Chairman, Columbia Hospital for Women
(202) 293-6567

Ann Yerger, CFA
Executive Director, Council of Institutional Investors
(202) 822-0800

The Honorable Scott McInnis
Partner, Hogan & Hartson LLP
Former U.S. Representative for the Third Congressional District of Colorado
(303) 454-2478

Mark Hansen
Partner, Kellogg, Huber, Hansen, Todd, Evans & Figel, P.L.L.C.
Former Assistant United States Attorney, Southern District of New York
(202) 326-7900

Tom Pritzker
Chairman and Chief Executive Officer, The Pritzker Organization, LLC
(312) 873-4900

From: "Ho, Allyson N."
Date: Wednesday, May 10, 2006 9:24 PM
To: <jeffrey.lamken@bakerbotts.com>
Subject: FW: BIOGRAPHICAL INFORMATION ON JUDICIAL NOMINEE

THIS RECORD IS A WITHDRAWAL SHEET
Date created: Tue Feb 21 10:08:48 EST 2017

Releasability: Withheld In Part

Reasons for Withholding:
---
b(6),P6

Notes:

Case ID: gwb.2017-0145-F

Additional Information:

From: "Ho, Allyson N."
To: <jeffrey.lamken@bakerbotts.com>
Subject: FW: BIOGRAPHICAL INFORMATION ON JUDICIAL NOMINEE
Received(Date): Wed, 10 May 2006 16:24:25 -0500
Gorsuch.pdf

This is terrific news--I've really enjoyed working with Neil. And he's a great guy to boot.

P6/b(6)

From: bounce-222637-1017144@list.whitehouse.gov [mailto:bounce-222637-1017144@list.whitehouse.gov] **On Behalf Of** White House Press Releases
Sent: Wednesday, May 10, 2006 4:51 PM
To: Ho, Allyson N.
Subject: BIOGRAPHICAL INFORMATION ON JUDICIAL NOMINEE

Neil M. Gorsuch

Birth:	P6/b(6)	Denver, Colorado
Legal Residence:	Virginia	
Marital Status:	Married	Marie L. Gorsuch Two children
Education:	1985 - 1988	Columbia University B.A. degree with honors
	1988 - 1991	Harvard Law School J.D. degree *cum laude*
	1993 - 1995	Oxford University D. Phil. degree
Bar:	1994	Colorado
Experience:	1991 - 1992	The Honorable David B. Sentelle United States Court of Appeals District of Columbia Law Clerk
	1993 - 1994	The Honorable Byron R. White and The Honorable Anthony M. Kennedy Supreme Court of the United States Law Clerk
	1995 - 2005	Kellogg, Huber, Hansen, Todd, Evans & Figel, PLLC Associate (1995-1997) Partner (1998-2005)
	2005 - Present	United States Department of Justice Office of the Associate Attorney General Principal Deputy to the Associate Attorney General

To be United States Circuit Judge for the Tenth Circuit.

Contacts:

The Honorable James M. Lyons
Partner, Rothgerber Johnson & Lyons LLP
Former Special Advisor to President Clinton
Former Secretary of State for Economic Initiatives in Ireland and Northern Ireland
(303) 628-9546

Sarah Teslik
Chief Executive Officer, Certified Financial Planner Board of Standards Inc.
P6/b(6)

Jeff Lamken
Partner, Baker Botts LLP
Head of the Supreme Court and Appellate Practice, Washington, D.C.
P6/b(6)

Dr. Safa Rifka
Former Board Chairperson, American-Arab Anti-Discrimination Committee
Former Chairman, Columbia Hospital for Women
(202) 293-6567

Ann Yerger, CFA
Executive Director, Council of Institutional Investors
(202) 822-0800

The Honorable Scott McInnis
Partner, Hogan & Hartson LLP
Former U.S. Representative for the Third Congressional District of Colorado
(303) 454-2478

Mark Hansen
Partner, Kellogg, Huber, Hansen, Todd, Evans & Figel, P.L.L.C.
Former Assistant United States Attorney, Southern District of New York
(202) 326-7900

Tom Pritzker
Chairman and Chief Executive Officer, The Pritzker Organization, LLC
(312) 873-4900

From: "Friedrich, Dabney"
Date: Wednesday, May 10, 2006 10:24 PM
To: <Matthew.Friedrich2@usdoj.gov>
Subject: Fw: BIOGRAPHICAL INFORMATION ON JUDICIAL NOMINEE

THIS RECORD IS A WITHDRAWAL SHEET
Date created: Wed Feb 22 09:55:42 EST 2017

Releasability: Withheld In Part

Reasons for Withholding:
---
b(6),P6

Notes:

Case ID: gwb.2017-0145-F

Additional Information:

From: "Friedrich, Dabney"
To: <Matthew.Friedrich2@usdoj.gov>
Subject: Fw: BIOGRAPHICAL INFORMATION ON JUDICIAL NOMINEE
Received(Date): Wed, 10 May 2006 17:24:54 -0500
Gorsuch.pdf

NG was nominated to CA10 today.

-----Original Message-----
From: bounce-222637-114338@list.whitehouse.gov <bounce-222637-114338@list.whitehouse.gov>
To: Friedrich, Dabney <Dabney_Friedrich@who.eop.gov>
Sent: Wed May 10 16:51:03 2006
Subject: BIOGRAPHICAL INFORMATION ON JUDICIAL NOMINEE

<<...>>

Neil M. Gorsuch

Birth:	P6/b(6)	Denver, Colorado
Legal Residence:	Virginia	
Marital Status:	Married	Marie L. Gorsuch Two children
Education:	1985 - 1988	Columbia University B.A. degree with honors
	1988 - 1991	Harvard Law School J.D. degree *cum laude*
	1993 - 1995	Oxford University D. Phil. degree
Bar:	1994	Colorado
Experience:	1991 - 1992	The Honorable David B. Sentelle United States Court of Appeals District of Columbia Law Clerk
	1993 - 1994	The Honorable Byron R. White and The Honorable Anthony M. Kennedy Supreme Court of the United States Law Clerk
	1995 - 2005	Kellogg, Huber, Hansen, Todd, Evans & Figel, PLLC Associate (1995-1997) Partner (1998-2005)
	2005 - Present	United States Department of Justice Office of the Associate Attorney General Principal Deputy to the Associate Attorney General

To be United States Circuit Judge for the Tenth Circuit.

Contacts:

The Honorable James M. Lyons
Partner, Rothgerber Johnson & Lyons LLP
Former Special Advisor to President Clinton
Former Secretary of State for Economic Initiatives in Ireland and Northern Ireland
(303) 628-9546

Sarah Teslik
Chief Executive Officer, Certified Financial Planner Board of Standards Inc.
P6/b(6)

Jeff Lamken
Partner, Baker Botts LLP
Head of the Supreme Court and Appellate Practice, Washington, D.C.
P6/b(6)

Dr. Safa Rifka
Former Board Chairperson, American-Arab Anti-Discrimination Committee
Former Chairman, Columbia Hospital for Women
(202) 293-6567

Ann Yerger, CFA
Executive Director, Council of Institutional Investors
(202) 822-0800

The Honorable Scott McInnis
Partner, Hogan & Hartson LLP
Former U.S. Representative for the Third Congressional District of Colorado
(303) 454-2478

Mark Hansen
Partner, Kellogg, Huber, Hansen, Todd, Evans & Figel, P.L.L.C.
Former Assistant United States Attorney, Southern District of New York
(202) 326-7900

Tom Pritzker
Chairman and Chief Executive Officer, The Pritzker Organization, LLC
(312) 873-4900

From: Healy, Erin E.
Sent: Friday, March 31, 2006 11:33 AM
To: Jones, Blair C.
Subject: FW: Neil Gorsuch
Attachments: warning1.txt

FYI

-----Original Message-----
From: Brian.Roehrkasse@usdoj.gov [mailto:Brian.Roehrkasse@usdoj.gov]
Sent: Friday, March 31, 2006 10:47 AM
To: Healy, Erin E.
Subject: FW: Neil Gorsuch

FYI -

-----Original Message-----
From: Roehrkasse, Brian
Sent: Friday, March 31, 2006 10:46 AM
To: Gorsuch, Neil M; Macklin, Kristi R; Scolinos, Tasia; Moschella, William; Elwood, Courtney
Subject: FW: Neil Gorsuch

Following is the story about Neil. It's straight forward, but I am still
not sure why Allard's chief of staff would put this out.

Robert Boczkiewicz
(303) 892-7151

Denver federal courts (10th Circuit
and U.S. Dist. Court) reporter for:
Reuters
and for daily newspapers in Pueblo,
Oklahoma City, Tulsa,
Salt Lake City and Topeka

professional courtesy copy, FYI
from Pueblo Chieftain web site; Fri., 3-21-06

Two emerge as top candidates for U.S. Appeals Court By ROBERT BOCZKIEWICZ THE PUEBLO CHIEFTAIN DENVER - Leading candidates have emerged for two top-level spots in the

federal court system in Colorado, according to Sean Conway, chief of staff for
U.S. Sen. Wayne Allard.

Marcia Kreiger of Denver and Neil Gorsuch of Washington, D.C., have been interviewed by President Bush's subordinates for a vacancy on the federal appeals court in Denver, Conway told The Pueblo Chieftain on Thursday.

Krieger has been a judge of the U.S. District Court for Colorado for four years and was nominated by Bush. That court is one step below the appeals court.

Gorsuch is a U.S. Justice Department official and son of the late Anne McGill Gorsuch Buford. She was a Colorado state legislator in the 1970s and a director of the U.S. Environmental Protection Agency under President Reagan Conway said he expects Bush to make a nomination for the spot on the 10th U.S. Circuit Court of Appeals "in the next couple of weeks."

Troy Eid, a Denver lawyer and former adviser to Gov. Bill Owens, is the

President's only current candidate to become U.S. Attorney in Colorado, Conway said. He said Denver lawyer Sean Gallagher "has been mentioned" for the spot on the 10th U.S. Circuit Court of Appeals.

The vacancy was created when Judge David Ebel of Denver gave up his seat so he could work only part time as a judge of the court.

Judge Carlos Lucero of Denver, who was nominated by President Clinton, and Judge Timothy Tymkovich of Denver, who was nominated by President Bush, are the only full-time judges from Colorado on the six-state court.

It is one step below the U.S. Supreme Court. Lucero is formerly of Alamosa.
The U.S. Attorney vacancy was created when John Suthers stepped down more than a year ago to become Colorado attorney general after Ken Salazar left that job to become a Democratic U.S. senator.

Allard, as the state's senior senator and a Republican, has a role in the selection of federal judges and of the U.S. attorney because the president is a Republican.

Krieger served eight years as a federal bankruptcy judge for Colorado before the president elevated her to the federal district court.

Gorsuch is a Harvard law school graduate and worked in a Washington, D.C., law firm until about a year ago. He is the principal deputy to the associate attorney general, the third-ranking official at the Justice Department.

The
department has a key role in helping the president fill federal court vacancies.

Gorsuch was raised in Denver and is a fourth-generation Coloradan. He has written articles for the National Review, a conservative magazine founded by Bill Buckley, and for the Cato Institute, a libertarian think tank in the nation's capital.

Gallagher has worked at large law firms in Denver and now is at Hogan &

Hartson, a large national law firm, which one judicial insider said "is a very powerful firm in D.C." The firm's Denver office has former politicians of both parties, including Democratic former U.S. Attorney Tom Strickland and Republican former congressman Scott McInnis.

Gallagher has relatives in Pueblo where his father and mother, Robert and Shirley Gallagher, grew up. He said he is "interested in being considered" for the appeals court, but said he has not been interviewed.

Eid was the legal adviser to Republican governor Owens and was state personnel director under Owens.

warning1

EOP SECURITY NOTIFICATION

This message contained an unauthorized attachment.
The EOP mail server deleted it as a safety precaution.
For more information contact the EOP Information Assurance Office.

An attachment type text/html named "tmp.htm" constituted a security hazard.
esgeop02.eop.gov : k2VFkZim006390

10:46:35, Fri Mar 31, 2006

New Email Message

From: Brian.Roehrkasse@usdoj.gov
Sent: Friday, March 31, 2006 10:47 AM
To: Healy, Erin E.
Subject: FW: Neil Gorsuch
Attachments: warning1.txt

FYI -

-----Original Message-----
From: Roehrkasse, Brian
Sent: Friday, March 31, 2006 10:46 AM
To: Gorsuch, Neil M; Macklin, Kristi R; Scolinos, Tasia; Moschella, William; Elwood, Courtney
Subject: FW: Neil Gorsuch

Following is the story about Neil. It's straight forward, but I am still not sure why Allard's chief of staff would put this out.

Robert Boczkiewicz
(303) 892-7151

Denver federal courts (10th Circuit and U.S. Dist. Court) reporter for:
Reuters
and for daily newspapers in Pueblo, Oklahoma City, Tulsa, Salt Lake City and Topeka

professional courtesy copy, FYI
from Pueblo Chieftain web site; Fri., 3-21-06

Two emerge as top candidates for U.S. Appeals Court
By ROBERT BOCZKIEWICZ
THE PUEBLO CHIEFTAIN
DENVER - Leading candidates have emerged for two top-level spots in the

federal court system in Colorado, according to Sean Conway, chief of staff for
U.S. Sen. Wayne Allard.

Marcia Kreiger of Denver and Neil Gorsuch of Washington, D.C., have been
interviewed by President Bush's subordinates for a vacancy on the federal
appeals court in Denver, Conway told The Pueblo Chieftain on Thursday.

Krieger has been a judge of the U.S. District Court for Colorado for four
years and was nominated by Bush. That court is one step below the appeals
court.

Gorsuch is a U.S. Justice Department official and son of the late Anne McGill Gorsuch Buford. She was a Colorado state legislator in the 1970s and a director of the U.S. Environmental Protection Agency under President Reagan

Conway said he expects Bush to make a nomination for the spot on the 10th U.S. Circuit Court of Appeals "in the next couple of weeks."

Troy Eid, a Denver lawyer and former adviser to Gov. Bill Owens, is the President's only current candidate to become U.S. Attorney in Colorado, Conway said. He said Denver lawyer Sean Gallagher "has been mentioned" for the spot on the 10th U.S. Circuit Court of Appeals.

The vacancy was created when Judge David Ebel of Denver gave up his seat so he could work only part time as a judge of the court.

Judge Carlos Lucero of Denver, who was nominated by President Clinton, and Judge Timothy Tymkovich of Denver, who was nominated by President Bush, are the only full-time judges from Colorado on the six-state court. It is one step below the U.S. Supreme Court. Lucero is formerly of Alamosa.

The U.S. Attorney vacancy was created when John Suthers stepped down more than a year ago to become Colorado attorney general after Ken Salazar left that job to become a Democratic U.S. senator.

Allard, as the state's senior senator and a Republican, has a role in the selection of federal judges and of the U.S. attorney because the president is a Republican.

Krieger served eight years as a federal bankruptcy judge for Colorado before the president elevated her to the federal district court.

Gorsuch is a Harvard law school graduate and worked in a Washington, D.C., law firm until about a year ago. He is the principal deputy to the associate attorney general, the third-ranking official at the Justice Department. The department has a key role in helping the president fill federal court vacancies.

Gorsuch was raised in Denver and is a fourth-generation Coloradan. He has written articles for the National Review, a conservative magazine founded by Bill Buckley, and for the Cato Institute, a libertarian think tank in the nation's capital.

Gallagher has worked at large law firms in Denver and now is at Hogan &

Hartson, a large national law firm, which one judicial insider said "is a very powerful firm in D.C." The firm's Denver office has former politicians of both parties, including Democratic former U.S. Attorney Tom Stickland and Republican former congressman Scott McInnis.

Gallagher has relatives in Pueblo where his father and mother, Robert and Shirley Gallagher, grew up. He said he is "interested in being considered" for the appeals court, but said he has not been interviewed.
Eid was the legal adviser to Republican governor Owens and was state personnel director under Owens.

warning1

EOP SECURITY NOTIFICATION

This message contained an unauthorized attachment.
The EOP mail server deleted it as a safety precaution.
For more information contact the EOP Information Assurance Office.

An attachment type text/html named "tmp.htm" constituted a security hazard.
esgeop02.eop.gov : k2VFkZim006390

10:46:35, Fri Mar 31, 2006

New Email Message

From: Brian.Roehrkasse@usdoj.gov
Sent: Friday, March 31, 2006 10:47 AM
To: Healy, Erin E.
Subject: FW: Neil Gorsuch
Attachments: warning1.txt

FYI -

-----Original Message-----
From: Roehrkasse, Brian
Sent: Friday, March 31, 2006 10:46 AM
To: Gorsuch, Neil M; Macklin, Kristi R; Scolinos, Tasia; Moschella, William; Elwood, Courtney
Subject: FW: Neil Gorsuch

Following is the story about Neil. It's straight forward, but I am still not sure why Allard's chief of staff would put this out.

Robert Boczkiewicz
(303) 892-7151

Denver federal courts (10th Circuit
and U.S. Dist. Court) reporter for:
Reuters
and for daily newspapers in Pueblo,
Oklahoma City, Tulsa,
Salt Lake City and Topeka

professional courtesy copy, FYI
from Pueblo Chieftain web site; Fri., 3-21-06

Two emerge as top candidates for U.S. Appeals Court
By ROBERT BOCZKIEWICZ
THE PUEBLO CHIEFTAIN
DENVER - Leading candidates have emerged for two top-level spots in the

federal court system in Colorado, according to Sean Conway, chief of staff for
U.S. Sen. Wayne Allard.

Marcia Kreiger of Denver and Neil Gorsuch of Washington, D.C., have been
interviewed by President Bush's subordinates for a vacancy on the federal
appeals court in Denver, Conway told The Pueblo Chieftain on Thursday.

Krieger has been a judge of the U.S. District Court for Colorado for four
years and was nominated by Bush. That court is one step below the appeals
court.

Gorsuch is a U.S. Justice Department official and son of the late Anne McGill Gorsuch Buford. She was a Colorado state legislator in the 1970s and a director of the U.S. Environmental Protection Agency under President Reagan

Conway said he expects Bush to make a nomination for the spot on the 10th U.S. Circuit Court of Appeals "in the next couple of weeks."

Troy Eid, a Denver lawyer and former adviser to Gov. Bill Owens, is the President's only current candidate to become U.S. Attorney in Colorado, Conway said. He said Denver lawyer Sean Gallagher "has been mentioned" for the spot on the 10th U.S. Circuit Court of Appeals.

The vacancy was created when Judge David Ebel of Denver gave up his seat so he could work only part time as a judge of the court.

Judge Carlos Lucero of Denver, who was nominated by President Clinton, and Judge Timothy Tymkovich of Denver, who was nominated by President Bush, are the only full-time judges from Colorado on the six-state court. It is one step below the U.S. Supreme Court. Lucero is formerly of Alamosa.

The U.S. Attorney vacancy was created when John Suthers stepped down more than a year ago to become Colorado attorney general after Ken Salazar left that job to become a Democratic U.S. senator.

Allard, as the state's senior senator and a Republican, has a role in the selection of federal judges and of the U.S. attorney because the president is a Republican.

Krieger served eight years as a federal bankruptcy judge for Colorado before the president elevated her to the federal district court.

Gorsuch is a Harvard law school graduate and worked in a Washington, D.C., law firm until about a year ago. He is the principal deputy to the associate attorney general, the third-ranking official at the Justice Department. The department has a key role in helping the president fill federal court vacancies.

Gorsuch was raised in Denver and is a fourth-generation Coloradan. He has written articles for the National Review, a conservative magazine founded by Bill Buckley, and for the Cato Institute, a libertarian think tank in the nation's capital.

Gallagher has worked at large law firms in Denver and now is at Hogan &

Hartson, a large national law firm, which one judicial insider said "is a very powerful firm in D.C." The firm's Denver office has former politicians of both parties, including Democratic former U.S. Attorney Tom Stickland and Republican former congressman Scott McInnis.

Gallagher has relatives in Pueblo where his father and mother, Robert and Shirley Gallagher, grew up. He said he is "interested in being considered" for the appeals court, but said he has not been interviewed.
Eid was the legal adviser to Republican governor Owens and was state personnel director under Owens.

warning1

EOP SECURITY NOTIFICATION

This message contained an unauthorized attachment.
The EOP mail server deleted it as a safety precaution.
For more information contact the EOP Information Assurance Office.

An attachment type text/html named "tmp.htm" constituted a security hazard.
esgeop02.eop.gov : k2VFkZim006390

10:46:35, Fri Mar 31, 2006

New Email Message

From: Courtwright, Susan M.
Sent: Tuesday, May 09, 2006 5:30 PM
To: Miers, Harriet; Kelley, William K.; Brown, Jamie E.; Healy, Erin E.; Goeglein, Tim; Taylor, Sara M.; Jennings, Jeffery S.; Carroll, Carlton F.; Lisaius, Kenneth A.; Fahrenkopf, Leslie; Dixton, Grant; Dunne, Dianna L.
Cc: Roebke, Heather M.; Persinger, John M.; Drummond, Michael
Subject: Judicial Nomination

The following judicial nomination is expected to be delivered to the Hill tomorrow morning:

Neil M. Gorsuch, of Colorado, to be United States Circuit Judge for the Tenth Circuit, vice David M. Ebel, retired.

Please let me know if you have any questions.

Regards,
Susan Courtwright
White House Counsel's Office
202-456-5049

New Email Message

From: Courtwright, Susan M.
Sent: Tuesday, May 09, 2006 5:30 PM
To: Miers, Harriet; Kelley, William K.; Brown, Jamie E.; Healy, Erin E.; Goeglein, Tim; Taylor, Sara M.; Jennings, Jeffery S.; Carroll, Carlton F.; Lisaius, Kenneth A.; Fahrenkopf, Leslie; Dixton, Grant; Dunne, Dianna L.
Cc: Roebke, Heather M.; Persinger, John M.; Drummond, Michael
Subject: Judicial Nomination

The following judicial nomination is expected to be delivered to the Hill tomorrow morning:

Neil M. Gorsuch, of Colorado, to be United States Circuit Judge for the Tenth Circuit, vice David M. Ebel, retired.

Please let me know if you have any questions.

Regards,
Susan Courtwright
White House Counsel's Office
202-456-5049

New Email Message

From: Healy, Erin E.
Sent: Friday, March 31, 2006 11:33 AM
To: Jones, Blair C.
Subject: FW: Neil Gorsuch
Attachments: warning1.txt

FYI

-----Original Message-----
From: Brian.Roehrkasse@usdoj.gov [mailto:Brian.Roehrkasse@usdoj.gov]
Sent: Friday, March 31, 2006 10:47 AM
To: Healy, Erin E.
Subject: FW: Neil Gorsuch

FYI -

-----Original Message-----
From: Roehrkasse, Brian
Sent: Friday, March 31, 2006 10:46 AM
To: Gorsuch, Neil M; Macklin, Kristi R; Scolinos, Tasia; Moschella, William; Elwood, Courtney
Subject: FW: Neil Gorsuch

Following is the story about Neil. It's straight forward, but I am still
not sure why Allard's chief of staff would put this out.

Robert Boczkiewicz
(303) 892-7151

Denver federal courts (10th Circuit
and U.S. Dist. Court) reporter for:
Reuters
and for daily newspapers in Pueblo,
Oklahoma City, Tulsa,
Salt Lake City and Topeka

professional courtesy copy, FYI
from Pueblo Chieftain web site; Fri., 3-21-06

Two emerge as top candidates for U.S. Appeals Court By ROBERT BOCZKIEWICZ THE PUEBLO CHIEFTAIN DENVER - Leading candidates have emerged for two top-level spots in the

federal court system in Colorado, according to Sean Conway, chief of staff for
U.S. Sen. Wayne Allard.

Marcia Kreiger of Denver and Neil Gorsuch of Washington, D.C., have been interviewed by President Bush's subordinates for a vacancy on the federal appeals court in Denver, Conway told The Pueblo Chieftain on Thursday.

Krieger has been a judge of the U.S. District Court for Colorado for four years and was nominated by Bush. That court is one step below the appeals court.

Gorsuch is a U.S. Justice Department official and son of the late Anne McGill Gorsuch Buford. She was a Colorado state legislator in the 1970s and a director of the U.S. Environmental Protection Agency under President Reagan Conway said he expects Bush to make a nomination for the spot on the 10th U.S. Circuit Court of Appeals "in the next couple of weeks."

Troy Eid, a Denver lawyer and former adviser to Gov. Bill Owens, is the

President's only current candidate to become U.S. Attorney in Colorado, Conway said. He said Denver lawyer Sean Gallagher "has been mentioned" for the spot on the 10th U.S. Circuit Court of Appeals.

The vacancy was created when Judge David Ebel of Denver gave up his seat so he could work only part time as a judge of the court.

Judge Carlos Lucero of Denver, who was nominated by President Clinton, and Judge Timothy Tymkovich of Denver, who was nominated by President Bush, are the only full-time judges from Colorado on the six-state court.

It is one step below the U.S. Supreme Court. Lucero is formerly of Alamosa.
The U.S. Attorney vacancy was created when John Suthers stepped down more than a year ago to become Colorado attorney general after Ken Salazar left that job to become a Democratic U.S. senator.

Allard, as the state's senior senator and a Republican, has a role in the selection of federal judges and of the U.S. attorney because the president is a Republican.

Krieger served eight years as a federal bankruptcy judge for Colorado before the president elevated her to the federal district court.

Gorsuch is a Harvard law school graduate and worked in a Washington, D.C., law firm until about a year ago. He is the principal deputy to the associate attorney general, the third-ranking official at the Justice Department.

The
department has a key role in helping the president fill federal court vacancies.

Gorsuch was raised in Denver and is a fourth-generation Coloradan. He has written articles for the National Review, a conservative magazine founded by Bill Buckley, and for the Cato Institute, a libertarian think tank in the nation's capital.

Gallagher has worked at large law firms in Denver and now is at Hogan &

Hartson, a large national law firm, which one judicial insider said "is a very powerful firm in D.C." The firm's Denver office has former politicians of both parties, including Democratic former U.S. Attorney Tom Strickland and Republican former congressman Scott McInnis.

Gallagher has relatives in Pueblo where his father and mother, Robert and Shirley Gallagher, grew up. He said he is "interested in being considered" for the appeals court, but said he has not been interviewed.

Eid was the legal adviser to Republican governor Owens and was state personnel director under Owens.

warning1

EOP SECURITY NOTIFICATION

This message contained an unauthorized attachment.
The EOP mail server deleted it as a safety precaution.
For more information contact the EOP Information Assurance Office.

An attachment type text/html named "tmp.htm" constituted a security hazard.
esgeop02.eop.gov : k2VFkZim006390

10:46:35, Fri Mar 31, 2006

New Email Message

From: Courtwright, Susan M.
Sent: Wednesday, May 10, 2006 2:07 PM
To: Miers, Harriet; Kelley, William K.; Brown, Jamie E.; Healy, Erin E.; Goeglein, Tim; Taylor, Sara M.; Jennings, Jeffery S.; Carroll, Carlton F.; Lisaius, Kenneth A.; Fahrenkopf, Leslie; Dixton, Grant; Dunne, Dianna L.
Cc: Roebke, Heather M.; Persinger, John M.; Drummond, Michael
Subject: RE: Judicial Nomination

The Gorsuch nomination has been delivered to the Hill.

Regards,

Susan

From: Courtwright, Susan M.
Sent: Tuesday, May 09, 2006 5:30 PM
To: Miers, Harriet; Kelley, William K.; Brown, Jamie E.; Healy, Erin E.; Goeglein, Tim; Taylor, Sara M.; Jennings, Jeffery S.; Carroll, Carlton F.; Lisaius, Kenneth A.; Fahrenkopf, Leslie; Dixton, Grant; Dunne, Dianna L.
Cc: Roebke, Heather M.; Persinger, John M.; Drummond, Michael
Subject: Judicial Nomination

The following judicial nomination is expected to be delivered to the Hill tomorrow morning:

Neil M. Gorsuch, of Colorado, to be United States Circuit Judge for the Tenth Circuit, vice David M. Ebel, retired.

Please let me know if you have any questions.

Regards,
Susan Courtwright
White House Counsel's Office
202-456-5049

New Email Message

From:	Courtwright, Susan M.
Sent:	Wednesday, May 10, 2006 2:07 PM
To:	Miers, Harriet; Kelley, William K.; Brown, Jamie E.; Healy, Erin E.; Goeglein, Tim; Taylor, Sara M.; Jennings, Jeffery S.; Carroll, Carlton F.; Lisaius, Kenneth A.; Fahrenkopf, Leslie; Dixton, Grant; Dunne, Dianna L.
Cc:	Roebke, Heather M.; Persinger, John M.; Drummond, Michael
Subject:	RE: Judicial Nomination

The Gorsuch nomination has been delivered to the Hill.

Regards,

Susan

From: Courtwright, Susan M.
Sent: Tuesday, May 09, 2006 5:30 PM
To: Miers, Harriet; Kelley, William K.; Brown, Jamie E.; Healy, Erin E.; Goeglein, Tim; Taylor, Sara M.; Jennings, Jeffery S.; Carroll, Carlton F.; Lisaius, Kenneth A.; Fahrenkopf, Leslie; Dixton, Grant; Dunne, Dianna L.
Cc: Roebke, Heather M.; Persinger, John M.; Drummond, Michael
Subject: Judicial Nomination

The following judicial nomination is expected to be delivered to the Hill tomorrow morning:

Neil M. Gorsuch, of Colorado, to be United States Circuit Judge for the Tenth Circuit, vice David M. Ebel, retired.

Please let me know if you have any questions.

Regards,
Susan Courtwright
White House Counsel's Office
202-456-5049

New Email Message

From: Friedrich, Dabney
Sent: Thursday, March 30, 2006 11:13 AM
To: Courtwright, Susan M.
Subject: RE: I'm available now if you want to talk

can you confirm that judge doyle on CA10 actually sat in CO. He was a CO dct judge before serving on CA10, but I want to make sure. Thx.

From: Courtwright, Susan M.
Sent: Thursday, March 30, 2006 10:13 AM
To: Friedrich, Dabney
Subject: RE: I'm available now if you want to talk

Changes are in red. I confirmed the info on FJC website and also on http://en.wikipedia.org/wiki/Tenth_Circuit_Court_of_Appeals#Succession_of_seats (this has a good chart you might want to take a look at.)

From: Friedrich, Dabney
Sent: Thursday, March 30, 2006 9:50 AM
To: Courtwright, Susan M.
Subject: RE: I'm available now if you want to talk

Thanks.
Can you pls confirm the accuracy of the following on the FJC website?

- Following the enactment of the 1990 Act, two new Tenth Circuit seats were created:
    - In 1995, Judge Lucero of Colorado was appointed to serve on the Tenth Circuit. He continues to serve as an active judge.
    - In 1992, Judge Kelly of New Mexico was appointed to serve on the Tenth Circuit. He also continues to serve as an active judge.
- The seat vacated by Judge Ebel (to which Neil Gorsuch is anticipated to be nominated) was not created by the 1990 Act. The Ebel seat existed prior to the enactment of the 1990 Act and has a long history of being based in Colorado.
    - 1988-present - Judge Ebel (currently serving as a senior judge)
    - 1971-84 – Judge Doyle of Colorado
    - 1940-70 – Judge Murrah of Oklahoma
    - 1929 -40 – Judge Lewis of Colorado

From: Courtwright, Susan M.
Sent: Thursday, March 30, 2006 9:39 AM
To: Friedrich, Dabney
Subject: I'm available now if you want to talk

Dabney,

Just left you a vm saying I'm available to talk now if you want.

Also, HM should sign the withdrawal memo for Ryan today. It should go up this afternoon.

Susan

New Email Message

From: Courtwright, Susan M.
Sent: Thursday, March 30, 2006 10:13 AM
To: Friedrich, Dabney
Subject: RE: I'm available now if you want to talk

Changes are in red. I confirmed the info on FJC website and also on http://en.wikipedia.org/wiki/Tenth_Circuit_Court_of_Appeals#Succession_of_seats (this has a good chart you might want to take a look at.)

From: Friedrich, Dabney
Sent: Thursday, March 30, 2006 9:50 AM
To: Courtwright, Susan M.
Subject: RE: I'm available now if you want to talk

Thanks.
Can you pls confirm the accuracy of the following on the FJC website?

- Following the enactment of the 1990 Act, two new Tenth Circuit seats were created:
    - In 1995, Judge Lucero of Colorado was appointed to serve on the Tenth Circuit. He continues to serve as an active judge.
    - In 1992, Judge Kelly of New Mexico was appointed to serve on the Tenth Circuit. He also continues to serve as an active judge.
- The seat vacated by Judge Ebel (to which Neil Gorsuch is anticipated to be nominated) was not created by the 1990 Act. The Ebel seat existed prior to the enactment of the 1990 Act and has a long history of being based in Colorado.
    - 1988-present - Judge Ebel (currently serving as a senior judge)
    - 1971-84 – Judge Doyle of Colorado
    - 1940-70 – Judge Murrah of Oklahoma
    - 1929 -40 – Judge Lewis of Colorado

From: Courtwright, Susan M.
Sent: Thursday, March 30, 2006 9:39 AM
To: Friedrich, Dabney
Subject: I'm available now if you want to talk

Dabney,

Just left you a vm saying I'm available to talk now if you want.

Also, HM should sign the withdrawal memo for Ryan today. It should go up this afternoon.

Susan

New Email Message

From: Friedrich, Dabney
Sent: Thursday, March 30, 2006 11:18 AM
To: Courtwright, Susan M.
Subject: FW: I'm available now if you want to talk

similarly, can you confirm that judge kelley currently serves in N.M. and judge Lucero in CO?

From: Friedrich, Dabney
Sent: Thursday, March 30, 2006 11:13 AM
To: Courtwright, Susan M.
Subject: RE: I'm available now if you want to talk

can you confirm that judge doyle on CA10 actually sat in CO. He was a CO dct judge before serving on CA10, but I want to make sure. Thx.

From: Courtwright, Susan M.
Sent: Thursday, March 30, 2006 10:13 AM
To: Friedrich, Dabney
Subject: RE: I'm available now if you want to talk

Changes are in red. I confirmed the info on FJC website and also on http://en.wikipedia.org/wiki/Tenth_Circuit_Court_of_Appeals#Succession_of_seats (this has a good chart you might want to take a look at.)

From: Friedrich, Dabney
Sent: Thursday, March 30, 2006 9:50 AM
To: Courtwright, Susan M.
Subject: RE: I'm available now if you want to talk

Thanks.
Can you pls confirm the accuracy of the following on the FJC website?

- Following the enactment of the 1990 Act, two new Tenth Circuit seats were created:
    - In 1995, Judge Lucero of Colorado was appointed to serve on the Tenth Circuit. He continues to serve as an active judge.
    - In 1992, Judge Kelly of New Mexico was appointed to serve on the Tenth Circuit. He also continues to serve as an active judge.
- The seat vacated by Judge Ebel (to which Neil Gorsuch is anticipated to be nominated) was not created by the 1990 Act. The Ebel seat existed prior to the enactment of the 1990 Act and has a long history of being based in Colorado.
    - 1988-present - Judge Ebel (currently serving as a senior judge)
    - 1971-84 – Judge Doyle of Colorado
    - 1940-70 – Judge Murrah of Oklahoma

- 1929 -40 – Judge Lewis of Colorado

From: Courtwright, Susan M.
Sent: Thursday, March 30, 2006 9:39 AM
To: Friedrich, Dabney
Subject: I'm available now if you want to talk

Dabney,

Just left you a vm saying I'm available to talk now if you want.

Also, HM should sign the withdrawal memo for Ryan today. It should go up this afternoon.

Susan

New Email Message

From: Friedrich, Dabney
Sent: Thursday, March 30, 2006 11:47 AM
To: Courtwright, Susan M.
Subject: RE: I'm available now if you want to talk

i saw this, but aren't you assuming based on his dct judgeship that he was located in CO as a CA10 judge?

From: Courtwright, Susan M.
Sent: Thursday, March 30, 2006 11:39 AM
To: Friedrich, Dabney
Subject: RE: I'm available now if you want to talk

Doyle, William Edward

Born February 5, 1911, in Denver, CO
Died May 2, 1986, in Denver, CO

Federal Judicial Service:
U. S. District Court, District of Colorado
Nominated by John F. Kennedy on September 14, 1961, to a new seat created by 75 Stat. 80; Confirmed by the Senate on September 21, 1961, and received commission on September 22, 1961. Service terminated on May 17, 1971, due to appointment to another judicial position.

U. S. Court of Appeals for the Tenth Circuit
Nominated by Richard M. Nixon on March 25, 1971, to a seat vacated by Alfred Paul Murrah; Confirmed by the Senate on April 21, 1971, and received commission on April 26, 1971. Assumed senior status on December 28, 1984. Service terminated on May 2, 1986, due to death.

Education:
George Washington University Law School, LL.B., 1937

University of Colorado, A.B., 1940

Professional Career:
Deputy district attorney, Denver, Colorado, 1938-1941
Private practice, Denver, Colorado, 1941-1943
U.S. Army, 1943-1945
Private practice, Denver, Colorado, 1946-1958
Chief deputy district attorney, Denver, Colorado, 1948-1952
Judge, Colorado District Court, 1948-1949
Justice, Supreme Court of Colorado, 1959-1961

Race or Ethnicity: White

Gender: Male

From: Friedrich, Dabney
Sent: Thursday, March 30, 2006 11:13 AM
To: Courtwright, Susan M.
Subject: RE: I'm available now if you want to talk

can you confirm that judge doyle on CA10 actually sat in CO. He was a CO dct judge before serving on CA10, but I want to make sure. Thx.

From: Courtwright, Susan M.
Sent: Thursday, March 30, 2006 10:13 AM
To: Friedrich, Dabney
Subject: RE: I'm available now if you want to talk

Changes are in red. I confirmed the info on FJC website and also on http://en.wikipedia.org/wiki/Tenth_Circuit_Court_of_Appeals#Succession_of_seats (this has a good chart you might want to take a look at.)

From: Friedrich, Dabney
Sent: Thursday, March 30, 2006 9:50 AM
To: Courtwright, Susan M.
Subject: RE: I'm available now if you want to talk

Thanks.
Can you pls confirm the accuracy of the following on the FJC website?

- Following the enactment of the 1990 Act, two new Tenth Circuit seats were created:
    - In 1995, Judge Lucero of Colorado was appointed to serve on the Tenth Circuit. He continues to serve as an active judge.
    - In 1992, Judge Kelly of New Mexico was appointed to serve on the Tenth Circuit. He also continues to serve as an active judge.
- The seat vacated by Judge Ebel (to which Neil Gorsuch is anticipated to be nominated) was not created by the 1990 Act. The Ebel seat existed prior to the enactment of the 1990 Act and has a long history of being based in Colorado.
    - 1988-present - Judge Ebel (currently serving as a senior judge)
    - 1971-84 – Judge Doyle of Colorado
    - 1940-70 – Judge Murrah of Oklahoma
    - 1929 -40 – Judge Lewis of Colorado

From: Courtwright, Susan M.
Sent: Thursday, March 30, 2006 9:39 AM
To: Friedrich, Dabney
Subject: I'm available now if you want to talk

Dabney,

Just left you a vm saying I'm available to talk now if you want.

Also, HM should sign the withdrawal memo for Ryan today. It should go up this afternoon.

Susan

New Email Message

From: Friedrich, Dabney
Sent: Thursday, March 30, 2006 12:07 PM
To: Courtwright, Susan M.
Subject: RE: I'm available now if you want to talk

great. thx.

From: Courtwright, Susan M.
Sent: Thursday, March 30, 2006 12:07 PM
To: Friedrich, Dabney
Subject: RE: I'm available now if you want to talk

I called Exec Clerk too--- they said his nomination said "of Colorado" but they keep no record of work address for past individuals.
He was still serving Senior Status at the time of his death--- and he died in Denver. Also, he spent his whole life in Colorado--- so we can be
pretty confident that he was based in CO. Also see the attached website. http://www.answers.com/topic/united-states-court-of-appeals-for-the-tenth-circuit

---

From: Friedrich, Dabney
Sent: Thursday, March 30, 2006 11:47 AM
To: Courtwright, Susan M.
Subject: RE: I'm available now if you want to talk

i saw this, but aren't you assuming based on his dct judgeship that he was located in CO as a CA10 judge?

From: Courtwright, Susan M.
Sent: Thursday, March 30, 2006 11:39 AM
To: Friedrich, Dabney
Subject: RE: I'm available now if you want to talk

Doyle, William Edward

Born February 5, 1911, in Denver, CO
Died May 2, 1986, in Denver, CO

Federal Judicial Service:
U. S. District Court, District of Colorado
Nominated by John F. Kennedy on September 14, 1961, to a new seat created by 75 Stat. 80; Confirmed by the Senate on September 21, 1961, and received commission on September 22, 1961. Service terminated on May 17, 1971, due to appointment to another judicial position.

U. S. Court of Appeals for the Tenth Circuit
Nominated by Richard M. Nixon on March 25, 1971, to a seat vacated by Alfred Paul Murrah; Confirmed by the Senate on April 21, 1971, and received commission on April 26, 1971. Assumed senior status on December 28, 1984. Service terminated on May 2, 1986, due to death.

Education:
George Washington University Law School, LL.B., 1937

University of Colorado, A.B., 1940

Professional Career:
Deputy district attorney, Denver, Colorado, 1938-1941
Private practice, Denver, Colorado, 1941-1943
U.S. Army, 1943-1945
Private practice, Denver, Colorado, 1946-1958
Chief deputy district attorney, Denver, Colorado, 1948-1952
Judge, Colorado District Court, 1948-1949
Justice, Supreme Court of Colorado, 1959-1961

Race or Ethnicity: White

Gender: Male

From: Friedrich, Dabney
Sent: Thursday, March 30, 2006 11:13 AM
To: Courtwright, Susan M.
Subject: RE: I'm available now if you want to talk

can you confirm that judge doyle on CA10 actually sat in CO. He was a CO dct judge before serving on CA10, but I want to make sure. Thx.

From: Courtwright, Susan M.
Sent: Thursday, March 30, 2006 10:13 AM
To: Friedrich, Dabney
Subject: RE: I'm available now if you want to talk

Changes are in red. I confirmed the info on FJC website and also on http://en.wikipedia.org/wiki/Tenth_Circuit_Court_of_Appeals#Succession_of_seats (this has a good chart you might want to take a look at.)

From: Friedrich, Dabney
Sent: Thursday, March 30, 2006 9:50 AM
To: Courtwright, Susan M.
Subject: RE: I'm available now if you want to talk

Thanks.
Can you pls confirm the accuracy of the following on the FJC website?

- Following the enactment of the 1990 Act, two new Tenth Circuit seats were created:
    - In 1995, Judge Lucero of Colorado was appointed to serve on the Tenth Circuit. He continues to serve as an active judge.
    - In 1992, Judge Kelly of New Mexico was appointed to serve on the Tenth Circuit. He also continues to serve as an active judge.

- The seat vacated by Judge Ebel (to which Neil Gorsuch is anticipated to be nominated) was not created by the 1990 Act. The Ebel seat existed prior to the enactment of the 1990 Act and has a long history of being based in Colorado.

    - 1988-present - Judge Ebel (currently serving as a senior judge)
    - 1971-84 – Judge Doyle of Colorado
    - 1940-70 – Judge Murrah of Oklahoma
    - 1929 -40 – Judge Lewis of Colorado

From: Courtwright, Susan M.
Sent: Thursday, March 30, 2006 9:39 AM
To: Friedrich, Dabney
Subject: I'm available now if you want to talk

Dabney,

Just left you a vm saying I'm available to talk now if you want.

Also, HM should sign the withdrawal memo for Ryan today. It should go up this afternoon.

Susan

New Email Message

From: Friedrich, Dabney
Sent: Thursday, March 30, 2006 9:50 AM
To: Courtwright, Susan M.
Subject: RE: I'm available now if you want to talk

Thanks.
Can you pls confirm the accuracy of the following on the FJC website?

- Following the enactment of the 1990 Act, two new Tenth Circuit seats were created:
    - In 1995, Judge Lucero of Colorado was appointed to serve on the Tenth Circuit He continues to serve as an active judge.
    - In 1992, Judge Kelly of New Mexico was appointed to serve on the Tenth Circuit. He also continues to serve as an active judge.
- The seat vacated by Judge Ebel (to which Neil Gorsuch is anticipated to be nominated) was not created by the 1990 Act. The Ebel seat existed prior to the enactment of the 1990 Act and has a long history of being based in Colorado.
    - 1988-present - Judge Ebel (currently serving as a senior judge)
    - 1971-88 – Judge Doyle of Colorado
    - 1940-71 – Judge Doyle of Oklahoma
    - 1921-40 – Judge Lewis of Colorado

From: Courtwright, Susan M.
Sent: Thursday, March 30, 2006 9:39 AM
To: Friedrich, Dabney
Subject: I'm available now if you want to talk

Dabney,

Just left you a vm saying I'm available to talk now if you want.

Also, HM should sign the withdrawal memo for Ryan today. It should go up this afternoon.

Susan

New Email Message

From: Courtwright, Susan M.
Sent: Thursday, March 30, 2006 11:36 AM
To: Friedrich, Dabney
Subject: RE: I'm available now if you want to talk

Paul J. Kelly, Jr.
TENTH CIRCUIT
Circuit Judge, Tenth Circuit
120 United States Courthouse
South Federal Place
Santa Fe, NM 87501
(505) 988-6541
Fax: (505) 988-6545
Appointed in 1992 by President Bush
Born: 1940

Carlos F. Lucero

TENTH CIRCUIT
Circuit Judge, Tenth Circuit
Bryon White United States Courthouse
1823 Stout Street
Denver, CO 80257
(303) 844-2200
Fax: (303) 844-2201
Appointed in 1995 by President Clinton
Born: 1940

From: Friedrich, Dabney
Sent: Thursday, March 30, 2006 11:18 AM
To: Courtwright, Susan M.
Subject: FW: I'm available now if you want to talk

similarly, can you confirm that judge kelley currently serves in N.M. and judge Lucero in CO?

From: Friedrich, Dabney
Sent: Thursday, March 30, 2006 11:13 AM
To: Courtwright, Susan M.
Subject: RE: I'm available now if you want to talk

can you confirm that judge doyle on CA10 actually sat in CO. He was a CO dct judge before serving on CA10, but I want to make sure. Thx.

From: Courtwright, Susan M.
Sent: Thursday, March 30, 2006 10:13 AM

To: Friedrich, Dabney
Subject: RE: I'm available now if you want to talk

Changes are in red. I confirmed the info on FJC website and also on http://en.wikipedia.org/wiki/Tenth_Circuit_Court_of_Appeals#Succession_of_seats (this has a good chart you might want to take a look at.)

From: Friedrich, Dabney
Sent: Thursday, March 30, 2006 9:50 AM
To: Courtwright, Susan M.
Subject: RE: I'm available now if you want to talk

Thanks.
Can you pls confirm the accuracy of the following on the FJC website?

- Following the enactment of the 1990 Act, two new Tenth Circuit seats were created:
    - In 1995, Judge Lucero of Colorado was appointed to serve on the Tenth Circuit. He continues to serve as an active judge.
    - In 1992, Judge Kelly of New Mexico was appointed to serve on the Tenth Circuit. He also continues to serve as an active judge.
- The seat vacated by Judge Ebel (to which Neil Gorsuch is anticipated to be nominated) was not created by the 1990 Act. The Ebel seat existed prior to the enactment of the 1990 Act and has a long history of being based in Colorado.
    - 1988-present - Judge Ebel (currently serving as a senior judge)
    - 1971-84 – Judge Doyle of Colorado
    - 1940-70 – Judge Murrah of Oklahoma
    - 1929 -40 – Judge Lewis of Colorado

From: Courtwright, Susan M.
Sent: Thursday, March 30, 2006 9:39 AM
To: Friedrich, Dabney
Subject: I'm available now if you want to talk

Dabney,

Just left you a vm saying I'm available to talk now if you want.

Also, HM should sign the withdrawal memo for Ryan today. It should go up this afternoon.

Susan

New Email Message

From: Courtwright, Susan M.
Sent: Thursday, March 30, 2006 12:07 PM
To: Friedrich, Dabney
Subject: RE: I'm available now if you want to talk

I called Exec Clerk too--- they said his nomination said "of Colorado" but they keep no record of work address for past individuals.
He was still serving Senior Status at the time of his death--- and he died in Denver. Also, he spent his whole life in Colorado--- so we can be
pretty confident that he was based in CO. Also see the attached website. http://www.answers.com/topic/united-states-court-of-appeals-for-the-tenth-circuit

---

From: Friedrich, Dabney
Sent: Thursday, March 30, 2006 11:47 AM
To: Courtwright, Susan M.
Subject: RE: I'm available now if you want to talk

i saw this, but aren't you assuming based on his dct judgeship that he was located in CO as a CA10 judge?

From: Courtwright, Susan M.
Sent: Thursday, March 30, 2006 11:39 AM
To: Friedrich, Dabney
Subject: RE: I'm available now if you want to talk

Doyle, William Edward

Born February 5, 1911, in Denver, CO
Died May 2, 1986, in Denver, CO

Federal Judicial Service:
U. S. District Court, District of Colorado
Nominated by John F. Kennedy on September 14, 1961, to a new seat created by 75 Stat. 80; Confirmed by the Senate on September 21, 1961, and received commission on September 22, 1961. Service terminated on May 17, 1971, due to appointment to another judicial position.

U. S. Court of Appeals for the Tenth Circuit
Nominated by Richard M. Nixon on March 25, 1971, to a seat vacated by Alfred Paul Murrah; Confirmed by the Senate on April 21, 1971, and received commission on April 26, 1971. Assumed senior status on December 28, 1984. Service terminated on May 2, 1986, due to death.

Education:
George Washington University Law School, LL.B., 1937

University of Colorado, A.B., 1940

Professional Career:
Deputy district attorney, Denver, Colorado, 1938-1941
Private practice, Denver, Colorado, 1941-1943
U.S. Army, 1943-1945

Private practice, Denver, Colorado, 1946-1958
Chief deputy district attorney, Denver, Colorado, 1948-1952
Judge, Colorado District Court, 1948-1949
Justice, Supreme Court of Colorado, 1959-1961

Race or Ethnicity: White

Gender: Male

From: Friedrich, Dabney
Sent: Thursday, March 30, 2006 11:13 AM
To: Courtwright, Susan M.
Subject: RE: I'm available now if you want to talk

can you confirm that judge doyle on CA10 actually sat in CO. He was a CO dct judge before serving on CA10, but I want to make sure. Thx.

From: Courtwright, Susan M.
Sent: Thursday, March 30, 2006 10:13 AM
To: Friedrich, Dabney
Subject: RE: I'm available now if you want to talk

Changes are in red. I confirmed the info on FJC website and also on http://en.wikipedia.org/wiki/Tenth_Circuit_Court_of_Appeals#Succession_of_seats (this has a good chart you might want to take a look at.)

From: Friedrich, Dabney
Sent: Thursday, March 30, 2006 9:50 AM
To: Courtwright, Susan M.
Subject: RE: I'm available now if you want to talk

Thanks.
Can you pls confirm the accuracy of the following on the FJC website?

- Following the enactment of the 1990 Act, two new Tenth Circuit seats were created:
    - In 1995, Judge Lucero of Colorado was appointed to serve on the Tenth Circuit. He continues to serve as an active judge.
    - In 1992, Judge Kelly of New Mexico was appointed to serve on the Tenth Circuit. He also continues to serve as an active judge.
- The seat vacated by Judge Ebel (to which Neil Gorsuch is anticipated to be nominated) was not created by the 1990 Act. The Ebel seat existed prior to the enactment of the 1990 Act and has a long history of being based in Colorado.
    - 1988-present - Judge Ebel (currently serving as a senior judge)
    - 1971-84 – Judge Doyle of Colorado
    - 1940-70 – Judge Murrah of Oklahoma
    - 1929 -40 – Judge Lewis of Colorado

From: Courtwright, Susan M.
Sent: Thursday, March 30, 2006 9:39 AM
To: Friedrich, Dabney
Subject: I'm available now if you want to talk

Dabney,

Just left you a vm saying I'm available to talk now if you want.

Also, HM should sign the withdrawal memo for Ryan today. It should go up this afternoon.

Susan

New Email Message

From: Courtwright, Susan M.
Sent: Thursday, March 30, 2006 11:39 AM
To: Friedrich, Dabney
Subject: RE: I'm available now if you want to talk

Doyle, William Edward

Born February 5, 1911, in Denver, CO
Died May 2, 1986, in Denver, CO

Federal Judicial Service:
U. S. District Court, District of Colorado
Nominated by John F. Kennedy on September 14, 1961, to a new seat created by 75 Stat. 80; Confirmed by the Senate on September 21, 1961, and received commission on September 22, 1961. Service terminated on May 17, 1971, due to appointment to another judicial position.

U. S. Court of Appeals for the Tenth Circuit
Nominated by Richard M. Nixon on March 25, 1971, to a seat vacated by Alfred Paul Murrah; Confirmed by the Senate on April 21, 1971, and received commission on April 26, 1971. Assumed senior status on December 28, 1984. Service terminated on May 2, 1986, due to death.

Education:
George Washington University Law School, LL.B., 1937

University of Colorado, A.B., 1940

Professional Career:
Deputy district attorney, Denver, Colorado, 1938-1941
Private practice, Denver, Colorado, 1941-1943
U.S. Army, 1943-1945
Private practice, Denver, Colorado, 1946-1958
Chief deputy district attorney, Denver, Colorado, 1948-1952
Judge, Colorado District Court, 1948-1949
Justice, Supreme Court of Colorado, 1959-1961

Race or Ethnicity: White

Gender: Male

From: Friedrich, Dabney
Sent: Thursday, March 30, 2006 11:13 AM
To: Courtwright, Susan M.
Subject: RE: I'm available now if you want to talk

can you confirm that judge doyle on CA10 actually sat in CO. He was a CO dct judge before serving on CA10, but I want to make sure. Thx.

From: Courtwright, Susan M.
Sent: Thursday, March 30, 2006 10:13 AM
To: Friedrich, Dabney
Subject: RE: I'm available now if you want to talk

Changes are in red. I confirmed the info on FJC website and also on http://en.wikipedia.org/wiki/Tenth_Circuit_Court_of_Appeals#Succession_of_seats (this has a good chart you might want to take a look at.)

From: Friedrich, Dabney
Sent: Thursday, March 30, 2006 9:50 AM
To: Courtwright, Susan M.
Subject: RE: I'm available now if you want to talk

Thanks.
Can you pls confirm the accuracy of the following on the FJC website?

- Following the enactment of the 1990 Act, two new Tenth Circuit seats were created:
    - In 1995, Judge Lucero of Colorado was appointed to serve on the Tenth Circuit. He continues to serve as an active judge.
    - In 1992, Judge Kelly of New Mexico was appointed to serve on the Tenth Circuit. He also continues to serve as an active judge.
- The seat vacated by Judge Ebel (to which Neil Gorsuch is anticipated to be nominated) was not created by the 1990 Act. The Ebel seat existed prior to the enactment of the 1990 Act and has a long history of being based in Colorado.
    - 1988-present - Judge Ebel (currently serving as a senior judge)
    - 1971-84 – Judge Doyle of Colorado
    - 1940-70 – Judge Murrah of Oklahoma
    - 1929 -40 – Judge Lewis of Colorado

From: Courtwright, Susan M.
Sent: Thursday, March 30, 2006 9:39 AM
To: Friedrich, Dabney
Subject: I'm available now if you want to talk

Dabney,

Just left you a vm saying I'm available to talk now if you want.

Also, HM should sign the withdrawal memo for Ryan today. It should go up this afternoon.

Susan

New Email Message

From: Kristi.R.Macklin@usdoj.gov
Sent: Wednesday, May 10, 2006 7:45 AM
To: Fahrenkopf, Leslie; Dixton, Grant
Subject: Gorsuch bio tps
Attachments: Gorsuch bio TPs.doc

Attached are draft bio tps on Neil for the WH website

<<Gorsuch bio TPs.doc>>

Neil M. Gorsuch
Nominee to the U.S. Court of Appeals for the Tenth Circuit

- Neil Gorsuch is a well-respected attorney and senior official in the Department of Justice who possesses extensive trial and appellate litigation experience in of a broad range of issues, including constitutional questions, commercial disputes, and criminal matters.
    - Mr. Gorsuch has been nominated to the Tenth Circuit, which hears appeals from the federal district courts of Wyoming, Utah, Colorado, New Mexico, Kansas and Oklahoma.
    - Mr. Gorsuch enjoys strong bipartisan support, particularly in Colorado.
- Mr. Gorsuch has a distinguished record as a practicing attorney, a public servant, and an intellectual.
    - In 2005, Mr. Gorsuch joined the Department of Justice as the Principal Deputy Associate Attorney General. In that capacity, Mr. Gorsuch assists in managing the Department's civil litigating components (antitrust, civil, civil rights, environment, and tax), as well as assisting in the development and implementation of a wide variety of civil justice initiatives and policies.
    - From 1995 to 2005, Mr. Gorsuch worked as an associate and partner at the law firm of Kellogg, Huber, Hansen, Todd, Evans & Figel, PLLC, where he represented clients that included small corporations, Fortune 100 corporations, non-profit organizations, and individuals.
    - While in private practice, Mr. Gorsuch had a thriving litigation practice, and was involved in some very significant litigation, including what was believed to be the largest private antitrust damages award to stand on appeal—more than one billion dollars. He has tried several cases to verdict and briefed dozens of cases in the courts of appeals. The range of issues Mr. Gorsuch worked on included antitrust, breach of contract, securities litigation, breach of fiduciary duty and fraud, and shareholders rights.
    - Mr. Gorsuch is known for his outstanding intellect, keen analytical skills, writing skills, excellent courtroom skills, work ethic, and integrity. Clients, co-counsel, colleagues, judges, and opposing counsel all praised Mr. Gorsuch's nomination to the federal appellate bench.
    - Mr. Gorsuch has long been dedicated to pro bono service and improvement of the legal profession, most recently participating in the Department's pro bono legal clinic and representing the Department before various judicial and legal groups.
- Mr. Gorsuch has impeccable academic credentials and professional training.
    - He served as a law clerk for Justices Byron White and Anthony Kennedy and Judge David Sentelle of the United States Court of Appeals for the D.C. Circuit.

- He attended Harvard Law School as a Harry Truman Scholar and graduated with honors in 1991. He graduated with honors from Columbia University in 1988, where he was Phi Beta Kappa.

- Mr. Gorsuch attended Oxford University as a Marshall Scholar and received his Doctorate in Philosophy in 2004.

- Mr. Gorsuch has used his legal skills to assist clients on a pro bono and reduced fee basis.

  - Mr. Gorsuch represented Columbia Hospital for Women, the Council of Institutional Investors, and several individuals on issues ranging from breach of contract to shareholders rights to criminal investigations.

  - Mr. Gorsuch participated in the Harvard Prison Legal Assistance Project and the Harvard Defenders program while in law school and now participates in the Justice Department's legal aid clinic.

New Email Message

From: Kristi.R.Macklin@usdoj.gov
Sent: Wednesday, May 10, 2006 7:45 AM
To: Fahrenkopf, Leslie; Dixton, Grant
Subject: Gorsuch bio tps
Attachments: Gorsuch bio TPs.doc

Attached are draft bio tps on Neil for the WH website

<<Gorsuch bio TPs.doc>>

Neil M. Gorsuch
Nominee to the U.S. Court of Appeals for the Tenth Circuit

- Neil Gorsuch is a well-respected attorney and senior official in the Department of Justice who possesses extensive trial and appellate litigation experience in of a broad range of issues, including constitutional questions, commercial disputes, and criminal matters.
    - Mr. Gorsuch has been nominated to the Tenth Circuit, which hears appeals from the federal district courts of Wyoming, Utah, Colorado, New Mexico, Kansas and Oklahoma.
    - Mr. Gorsuch enjoys strong bipartisan support, particularly in Colorado.
- Mr. Gorsuch has a distinguished record as a practicing attorney, a public servant, and an intellectual.
    - In 2005, Mr. Gorsuch joined the Department of Justice as the Principal Deputy Associate Attorney General. In that capacity, Mr. Gorsuch assists in managing the Department's civil litigating components (antitrust, civil, civil rights, environment, and tax), as well as assisting in the development and implementation of a wide variety of civil justice initiatives and policies.
    - From 1995 to 2005, Mr. Gorsuch worked as an associate and partner at the law firm of Kellogg, Huber, Hansen, Todd, Evans & Figel, PLLC, where he represented clients that included small corporations, Fortune 100 corporations, non-profit organizations, and individuals.
    - While in private practice, Mr. Gorsuch had a thriving litigation practice, and was involved in some very significant litigation, including what was believed to be the largest private antitrust damages award to stand on appeal—more than one billion dollars. He has tried several cases to verdict and briefed dozens of cases in the courts of appeals. The range of issues Mr. Gorsuch worked on included antitrust, breach of contract, securities litigation, breach of fiduciary duty and fraud, and shareholders rights.
    - Mr. Gorsuch is known for his outstanding intellect, keen analytical skills, writing skills, excellent courtroom skills, work ethic, and integrity. Clients, co-counsel, colleagues, judges, and opposing counsel all praised Mr. Gorsuch's nomination to the federal appellate bench.
    - Mr. Gorsuch has long been dedicated to pro bono service and improvement of the legal profession, most recently participating in the Department's pro bono legal clinic and representing the Department before various judicial and legal groups.
- Mr. Gorsuch has impeccable academic credentials and professional training.
    - He served as a law clerk for Justices Byron White and Anthony Kennedy and Judge David Sentelle of the United States Court of Appeals for the D.C. Circuit.

- He attended Harvard Law School as a Harry Truman Scholar and graduated with honors in 1991. He graduated with honors from Columbia University in 1988, where he was Phi Beta Kappa.

- Mr. Gorsuch attended Oxford University as a Marshall Scholar and received his Doctorate in Philosophy in 2004.

- Mr. Gorsuch has used his legal skills to assist clients on a pro bono and reduced fee basis.

  - Mr. Gorsuch represented Columbia Hospital for Women, the Council of Institutional Investors, and several individuals on issues ranging from breach of contract to shareholders rights to criminal investigations.

  - Mr. Gorsuch participated in the Harvard Prison Legal Assistance Project and the Harvard Defenders program while in law school and now participates in the Justice Department's legal aid clinic.

From: Courtwright, Susan M.
Sent: Wednesday, May 10, 2006 2:07 PM
To: Miers, Harriet; Kelley, William K.; Brown, Jamie E.; Healy, Erin E.; Goeglein, Tim; Taylor, Sara M.; Jennings, Jeffery S.; Carroll, Carlton F.; Lisaius, Kenneth A.; Fahrenkopf, Leslie; Dixton, Grant; Dunne, Dianna L.
Cc: Roebke, Heather M.; Persinger, John M.; Drummond, Michael
Subject: RE: Judicial Nomination

The Gorsuch nomination has been delivered to the Hill.

Regards,

Susan

From: Courtwright, Susan M.
Sent: Tuesday, May 09, 2006 5:30 PM
To: Miers, Harriet; Kelley, William K.; Brown, Jamie E.; Healy, Erin E.; Goeglein, Tim; Taylor, Sara M.; Jennings, Jeffery S.; Carroll, Carlton F.; Lisaius, Kenneth A.; Fahrenkopf, Leslie; Dixton, Grant; Dunne, Dianna L.
Cc: Roebke, Heather M.; Persinger, John M.; Drummond, Michael
Subject: Judicial Nomination

The following judicial nomination is expected to be delivered to the Hill tomorrow morning:

Neil M. Gorsuch, of Colorado, to be United States Circuit Judge for the Tenth Circuit, vice David M. Ebel, retired.

Please let me know if you have any questions.

Regards,
Susan Courtwright
White House Counsel's Office
202-456-5049

New Email Message

From: Courtwright, Susan M.
Sent: Wednesday, May 10, 2006 2:07 PM
To: Miers, Harriet; Kelley, William K.; Brown, Jamie E.; Healy, Erin E.; Goeglein, Tim; Taylor, Sara M.; Jennings, Jeffery S.; Carroll, Carlton F.; Lisaius, Kenneth A.; Fahrenkopf, Leslie; Dixton, Grant; Dunne, Dianna L.
Cc: Roebke, Heather M.; Persinger, John M.; Drummond, Michael
Subject: RE: Judicial Nomination

The Gorsuch nomination has been delivered to the Hill.

Regards,

Susan

From: Courtwright, Susan M.
Sent: Tuesday, May 09, 2006 5:30 PM
To: Miers, Harriet; Kelley, William K.; Brown, Jamie E.; Healy, Erin E.; Goeglein, Tim; Taylor, Sara M.; Jennings, Jeffery S.; Carroll, Carlton F.; Lisaius, Kenneth A.; Fahrenkopf, Leslie; Dixton, Grant; Dunne, Dianna L.
Cc: Roebke, Heather M.; Persinger, John M.; Drummond, Michael
Subject: Judicial Nomination

The following judicial nomination is expected to be delivered to the Hill tomorrow morning:

Neil M. Gorsuch, of Colorado, to be United States Circuit Judge for the Tenth Circuit, vice David M. Ebel, retired.

Please let me know if you have any questions.

Regards,
Susan Courtwright
White House Counsel's Office
202-456-5049

From: Fahrenkopf, Leslie
Sent: Wednesday, May 10, 2006 2:36 PM
To: Courtwright, Susan M.
Subject: Re: Judicial Nomination

Thanks so much!!

-----Original Message-----
From: Courtwright, Susan M. <Courtwright_S@who.eop.gov>
To: Miers, Harriet <Harriet_Miers@who.eop.gov>; Kelley, William K. <William_K._Kelley@who.eop.gov>; Brown, Jamie E. <Jamie_E._Brown@who.eop.gov>; Healy, Erin E. <Erin_E._Healy@who.eop.gov>; Goeglein, Tim <Tim_Goeglein@who.eop.gov>; Taylor, Sara M. <Sara_M._Taylor@who.eop.gov>; Jennings, Jeffery S. <Jeffery_S._Jennings@who.eop.gov>; Carroll, Carlton F. <Carlton_F._Carroll@who.eop.gov>; Lisaius, Kenneth A. <Kenneth_A._Lisaius@who.eop.gov>; Fahrenkopf, Leslie <Leslie_Fahrenkopf@who.eop.gov>; Dixton, Grant <Grant_Dixton@who.eop.gov>; Dunne, Dianna L. <Dianna_L._Dunne@who.eop.gov>

CC: Roebke, Heather M. <Heather_M._Roebke@who.eop.gov>; Persinger, John M. <John_M._Persinger@who.eop.gov>; Drummond, Michael <Michael_Drummond@who.eop.gov>

Sent: Wed May 10 14:06:44 2006
Subject: RE: Judicial Nomination

The Gorsuch nomination has been delivered to the Hill.

Regards,

Susan

From: Courtwright, Susan M.
Sent: Tuesday, May 09, 2006 5:30 PM
To: Miers, Harriet; Kelley, William K.; Brown, Jamie E.; Healy, Erin E.; Goeglein, Tim; Taylor, Sara M.; Jennings, Jeffery S.; Carroll, Carlton F.; Lisaius, Kenneth A.; Fahrenkopf, Leslie; Dixton, Grant; Dunne, Dianna L.

Cc: Roebke, Heather M.; Persinger, John M.; Drummond, Michael
Subject: Judicial Nomination

The following judicial nomination is expected to be delivered to the Hill tomorrow morning:

Neil M. Gorsuch, of Colorado, to be United States Circuit Judge for the Tenth Circuit, vice David M. Ebel, retired.

Please let me know if you have any questions.

Regards,

Susan Courtwright

White House Counsel's Office

New Email Message

From: Kristi.R.Macklin@usdoj.gov
Sent: Wednesday, May 10, 2006 7:45 AM
To: Dixton, Grant; Fahrenkopf, Leslie
Subject: Gorsuch bio tps
Attachments: Gorsuch bio TPs.doc

Attached are draft bio tps on Neil for the WH website

New Email Message

From: Kristi.R.Macklin@usdoj.gov
Sent: Wednesday, May 10, 2006 7:45 AM
To: Dixton, Grant; Fahrenkopf, Leslie
Subject: Gorsuch bio tps
Attachments: Gorsuch bio TPs.doc

Attached are draft bio tps on Neil for the WH website

Neil M. Gorsuch
Nominee to the U.S. Court of Appeals for the Tenth Circuit

- Neil Gorsuch is a well-respected attorney and senior official in the Department of Justice who possesses extensive trial and appellate litigation experience in of a broad range of issues, including constitutional questions, commercial disputes, and criminal matters.
    - Mr. Gorsuch has been nominated to the Tenth Circuit, which hears appeals from the federal district courts of Wyoming, Utah, Colorado, New Mexico, Kansas and Oklahoma.
    - Mr. Gorsuch enjoys strong bipartisan support, particularly in Colorado.
- Mr. Gorsuch has a distinguished record as a practicing attorney, a public servant, and an intellectual.
    - In 2005, Mr. Gorsuch joined the Department of Justice as the Principal Deputy Associate Attorney General. In that capacity, Mr. Gorsuch assists in managing the Department's civil litigating components (antitrust, civil, civil rights, environment, and tax), as well as assisting in the development and implementation of a wide variety of civil justice initiatives and policies.
    - From 1995 to 2005, Mr. Gorsuch worked as an associate and partner at the law firm of Kellogg, Huber, Hansen, Todd, Evans & Figel, PLLC, where he represented clients that included small corporations, Fortune 100 corporations, non-profit organizations, and individuals.
    - While in private practice, Mr. Gorsuch had a thriving litigation practice, and was involved in some very significant litigation, including what was believed to be the largest private antitrust damages award to stand on appeal—more than one billion dollars. He has tried several cases to verdict and briefed dozens of cases in the courts of appeals. The range of issues Mr. Gorsuch worked on included antitrust, breach of contract, securities litigation, breach of fiduciary duty and fraud, and shareholders rights.
    - Mr. Gorsuch is known for his outstanding intellect, keen analytical skills, writing skills, excellent courtroom skills, work ethic, and integrity. Clients, co-counsel, colleagues, judges, and opposing counsel all praised Mr. Gorsuch's nomination to the federal appellate bench.
    - Mr. Gorsuch has long been dedicated to pro bono service and improvement of the legal profession, most recently participating in the Department's pro bono legal clinic and representing the Department before various judicial and legal groups.
- Mr. Gorsuch has impeccable academic credentials and professional training.
    - He served as a law clerk for Justices Byron White and Anthony Kennedy and Judge David Sentelle of the United States Court of Appeals for the D.C. Circuit.

- He attended Harvard Law School as a Harry Truman Scholar and graduated with honors in 1991. He graduated with honors from Columbia University in 1988, where he was Phi Beta Kappa.

- Mr. Gorsuch attended Oxford University as a Marshall Scholar and received his Doctorate in Philosophy in 2004.

- Mr. Gorsuch has used his legal skills to assist clients on a pro bono and reduced fee basis.

  - Mr. Gorsuch represented Columbia Hospital for Women, the Council of Institutional Investors, and several individuals on issues ranging from breach of contract to shareholders rights to criminal investigations.

  - Mr. Gorsuch participated in the Harvard Prison Legal Assistance Project and the Harvard Defenders program while in law school and now participates in the Justice Department's legal aid clinic.

New Email Message

From: Fahrenkopf, Leslie
Sent: Wednesday, May 10, 2006 2:36 PM
To: Courtwright, Susan M.
Subject: Re: Judicial Nomination

Thanks so much!!

-----Original Message-----
From: Courtwright, Susan M. <Courtwright_S@who.eop.gov>
To: Miers, Harriet <Harriet_Miers@who.eop.gov>; Kelley, William K. <William_K._Kelley@who.eop.gov>; Brown, Jamie E. <Jamie_E._Brown@who.eop.gov>; Healy, Erin E. <Erin_E._Healy@who.eop.gov>; Goeglein, Tim <Tim_Goeglein@who.eop.gov>; Taylor, Sara M. <Sara_M._Taylor@who.eop.gov>; Jennings, Jeffery S. <Jeffery_S._Jennings@who.eop.gov>; Carroll, Carlton F. <Carlton_F._Carroll@who.eop.gov>; Lisaius, Kenneth A. <Kenneth_A._Lisaius@who.eop.gov>; Fahrenkopf, Leslie <Leslie_Fahrenkopf@who.eop.gov>; Dixton, Grant <Grant_Dixton@who.eop.gov>; Dunne, Dianna L. <Dianna_L._Dunne@who.eop.gov>

CC: Roebke, Heather M. <Heather_M._Roebke@who.eop.gov>; Persinger, John M. <John_M._Persinger@who.eop.gov>; Drummond, Michael <Michael_Drummond@who.eop.gov>

Sent: Wed May 10 14:06:44 2006
Subject: RE: Judicial Nomination

The Gorsuch nomination has been delivered to the Hill.

Regards,

Susan

From: Courtwright, Susan M.
Sent: Tuesday, May 09, 2006 5:30 PM
To: Miers, Harriet; Kelley, William K.; Brown, Jamie E.; Healy, Erin E.; Goeglein, Tim; Taylor, Sara M.; Jennings, Jeffery S.; Carroll, Carlton F.; Lisaius, Kenneth A.; Fahrenkopf, Leslie; Dixton, Grant; Dunne, Dianna L.

Cc: Roebke, Heather M.; Persinger, John M.; Drummond, Michael
Subject: Judicial Nomination

The following judicial nomination is expected to be delivered to the Hill tomorrow morning:

Neil M. Gorsuch, of Colorado, to be United States Circuit Judge for the Tenth Circuit, vice David M. Ebel, retired.

Please let me know if you have any questions.

Regards,

Susan Courtwright

White House Counsel's Office

New Email Message

From: Dixton, Grant
Sent: Tuesday, May 09, 2006 6:19 PM
To: Courtwright, Susan M.
Subject: RE: Judicial Nomination

Can you make the calls that Dabney typically made for this nomination (to Mike and to Cohen)? First thing in the am is fine, as long as it is before the nomination goes.

Let me know if you are not going to be here and I will do it.

Thanks,
Grant

From: Courtwright, Susan M.
Sent: Tuesday, May 09, 2006 5:30 PM
To: Miers, Harriet; Kelley, William K.; Brown, Jamie E.; Healy, Erin E.; Goeglein, Tim; Taylor, Sara M.; Jennings, Jeffery S.; Carroll, Carlton F.; Lisaius, Kenneth A.; Fahrenkopf, Leslie; Dixton, Grant; Dunne, Dianna L.
Cc: Roebke, Heather M.; Persinger, John M.; Drummond, Michael
Subject: Judicial Nomination

The following judicial nomination is expected to be delivered to the Hill tomorrow morning:

Neil M. Gorsuch, of Colorado, to be United States Circuit Judge for the Tenth Circuit, vice David M. Ebel, retired.

Please let me know if you have any questions.

Regards,
Susan Courtwright
White House Counsel's Office
202-456-5049

New Email Message

From: Courtwright, Susan M.
Sent: Tuesday, May 09, 2006 6:36 PM
To: Dixton, Grant
Subject: RE: Judicial Nomination

Will do!

From: Dixton, Grant
Sent: Tuesday, May 09, 2006 6:19 PM
To: Courtwright, Susan M.
Subject: RE: Judicial Nomination

Can you make the calls that Dabney typically made for this nomination (to Mike and to Cohen)? First thing in the am is fine, as long as it is before the nomination goes.

Let me know if you are not going to be here and I will do it.

Thanks,
Grant

From: Courtwright, Susan M.
Sent: Tuesday, May 09, 2006 5:30 PM
To: Miers, Harriet; Kelley, William K.; Brown, Jamie E.; Healy, Erin E.; Goeglein, Tim; Taylor, Sara M.; Jennings, Jeffery S.; Carroll, Carlton F.; Lisaius, Kenneth A.; Fahrenkopf, Leslie; Dixton, Grant; Dunne, Dianna L.
Cc: Roebke, Heather M.; Persinger, John M.; Drummond, Michael
Subject: Judicial Nomination

The following judicial nomination is expected to be delivered to the Hill tomorrow morning:

Neil M. Gorsuch, of Colorado, to be United States Circuit Judge for the Tenth Circuit, vice David M. Ebel, retired.

Please let me know if you have any questions.

Regards,
Susan Courtwright
White House Counsel's Office
202-456-5049

New Email Message

From: Healy, Erin E.
Sent: Tuesday, May 09, 2006 5:37 PM
To: Courtwright, Susan M.
Subject: RE: Judicial Nomination

anything of interest with this guy? is this one of the positions they were pushing for in the meeting yesterday? there were several stories about it today. thanks.

From: Courtwright, Susan M.
Sent: Tuesday, May 09, 2006 5:30 PM
To: Miers, Harriet; Kelley, William K.; Brown, Jamie E.; Healy, Erin E.; Goeglein, Tim; Taylor, Sara M.; Jennings, Jeffery S.; Carroll, Carlton F.; Lisaius, Kenneth A.; Fahrenkopf, Leslie; Dixton, Grant; Dunne, Dianna L.
Cc: Roebke, Heather M.; Persinger, John M.; Drummond, Michael
Subject: Judicial Nomination

The following judicial nomination is expected to be delivered to the Hill tomorrow morning:

Neil M. Gorsuch, of Colorado, to be United States Circuit Judge for the Tenth Circuit, vice David M. Ebel, retired.

Please let me know if you have any questions.

Regards,
Susan Courtwright
White House Counsel's Office
202-456-5049

New Email Message

From: Courtwright, Susan M.
Sent: Tuesday, May 09, 2006 5:30 PM
To: Miers, Harriet; Kelley, William K.; Brown, Jamie E.; Healy, Erin E.; Goeglein, Tim; Taylor, Sara M.; Jennings, Jeffery S.; Carroll, Carlton F.; Lisaius, Kenneth A.; Fahrenkopf, Leslie; Dixton, Grant; Dunne, Dianna L.
Cc: Roebke, Heather M.; Persinger, John M.; Drummond, Michael
Subject: Judicial Nomination

The following judicial nomination is expected to be delivered to the Hill tomorrow morning:

Neil M. Gorsuch, of Colorado, to be United States Circuit Judge for the Tenth Circuit, vice David M. Ebel, retired.

Please let me know if you have any questions.

Regards,
Susan Courtwright
White House Counsel's Office
202-456-5049

New Email Message

From:	Courtwright, Susan M.
Sent:	Tuesday, May 09, 2006 5:30 PM
To:	Miers, Harriet; Kelley, William K.; Brown, Jamie E.; Healy, Erin E.; Goeglein, Tim; Taylor, Sara M.; Jennings, Jeffery S.; Carroll, Carlton F.; Lisaius, Kenneth A.; Fahrenkopf, Leslie; Dixton, Grant; Dunne, Dianna L.
Cc:	Roebke, Heather M.; Persinger, John M.; Drummond, Michael
Subject:	Judicial Nomination

The following judicial nomination is expected to be delivered to the Hill tomorrow morning:

Neil M. Gorsuch, of Colorado, to be United States Circuit Judge for the Tenth Circuit, vice David M. Ebel, retired.

Please let me know if you have any questions.

Regards,
Susan Courtwright
White House Counsel's Office
202-456-5049

New Email Message

From: Jennings, Jeffery S.
Sent: Wednesday, May 10, 2006 9:11 AM
To: Raul Damas
Subject: FW: Judicial Nomination

From: Courtwright, Susan M.
Sent: Tuesday, May 09, 2006 5:30 PM
To: Miers, Harriet; Kelley, William K.; Brown, Jamie E.; Healy, Erin E.; Goeglein, Tim; Taylor, Sara M.; Jennings, Jeffery S.; Carroll, Carlton F.; Lisaius, Kenneth A.; Fahrenkopf, Leslie; Dixton, Grant; Dunne, Dianna L.
Cc: Roebke, Heather M.; Persinger, John M.; Drummond, Michael
Subject: Judicial Nomination

The following judicial nomination is expected to be delivered to the Hill tomorrow morning:

Neil M. Gorsuch, of Colorado, to be United States Circuit Judge for the Tenth Circuit, vice David M. Ebel, retired.

Please let me know if you have any questions.

Regards,
Susan Courtwright
White House Counsel's Office
202-456-5049

From: <Neil.Gorsuch@usdoj.gov>
Date: Thursday, May 11, 2006 4:24 PM
To: "Brown, Jamie E."
Subject: Fw: Congrats

THIS RECORD IS A WITHDRAWAL SHEET
Date created: Fri Feb 24 09:38:25 EST 2017

Releasability: Withheld In Part

Reasons for Withholding:

P6,b(6)

Notes:

Case ID: gwb.2017-0145-F

Additional Information:

From: <Neil.Gorsuch@usdoj.gov>
To: "Brown, Jamie E."
Subject: Fw: Congrats
Received(Date): Thu, 11 May 2006 12:24:19 -0500

Jamie - fyi I would like to call sen allard just to say thank you for the kind words of support recently. Best, NMG

-----Original Message-----
From: Brand, Rachel
To: Gorsuch, Neil M
Sent: Thu May 11 12:18:12 2006
Subject: Re: Congrats

No problem here - just let jamie borwn know you're going to do it

-----Original Message-----
From: Gorsuch, Neil M
To: Brand, Rachel
Sent: Thu May 11 12:13:51 2006
Subject: Fw: Congrats

Btw - any prob w me calling to thank sen allard for his kind words? I don't know why he jumped the gun but he's been out saying lots of nice things.

-----Original Message-----
From: Gorsuch, Neil M
To: Brand, Rachel
Sent: Thu May 11 12:03:43 2006
Subject: RE: Congrats

P6/b6

-----Original Message-----
From: Brand, Rachel
Sent: Thursday, May 11, 2006 11:44 AM
To: Gorsuch, Neil M
Subject: Congrats

Neal- I was so busy yesterday that I failed to congratulate you on the official nomination. How was the meeting with Salazar?

From: <Neil.Gorsuch@usdoj.gov>
Date: Thursday, May 11, 2006 4:24 PM
To: "Brown, Jamie E."
Subject: Fw: Congrats

THIS RECORD IS A WITHDRAWAL SHEET
Date created: Fri Feb 24 09:38:26 EST 2017

Releasability: Withheld In Part

Reasons for Withholding:

P6,b(6)

Notes:

Case ID: gwb.2017-0145-F

Additional Information:

From: <Neil.Gorsuch@usdoj.gov>
To: "Brown, Jamie E."
Subject: Fw: Congrats
Received(Date): Thu, 11 May 2006 12:24:19 -0500

Jamie - fyi. I would like to call sen allard just to say thank you for the kind words of support recently. Best, NMG

-----Original Message-----
From: Brand, Rachel
To: Gorsuch, Neil M.
Sent: Thu May 11 12:18:12 2006
Subject: Re: Congrats

No problem here- just let jamie borwn know you're going to do it

-----Original Message-----
From: Gorsuch, Neil M
To: Brand, Rachel
Sent: Thu May 11 12:13:51 2006
Subject: Fw: Congrats

Btw - any prob w me calling to thank sen allard for his kind words? I don't know why he jumped the gun but he's been out saying lots of nice things.

-----Original Message-----
From: Gorsuch, Neil M
To: Brand, Rachel
Sent: Thu May 11 12:03:43 2006
Subject: RE: Congrats

P6/b6

-----Original Message-----
From: Brand, Rachel
Sent: Thursday, May 11, 2006 11:44 AM
To: Gorsuch, Neil M.
Subject: Congrats

Neal- I was so busy yesterday that I failed to congratulate you on the official nomination. How was the meeting with Salazar?

From: "Brown, Jamie E."
Date: Thursday, May 11, 2006 5:08 PM
To: <Neil.Gorsuch@usdoj.gov>
Subject: RE: Congrats

THIS RECORD IS A WITHDRAWAL SHEET
Date created: Fri Feb 24 09:38:26 EST 2017

Releasability: Withheld In Part

Reasons for Withholding:

P6,b(6)

Notes:

Case ID: gwb.2017-0145-F

Additional Information:

From: "Brown, Jamie E."
To: <Neil.Gorsuch@usdoj.gov>
Subject: RE: Congrats
Received(Date): Thu, 11 May 2006 13:08:57 -0500

Sounds good. Congratulations on your nomination. I've already received a lot of positive feedback from the hill. Lindsey Graham is a big fan of yours!

-----Original Message-----
From: Neil.Gorsuch@usdoj.gov [mailto:Neil.Gorsuch@usdoj.gov]
Sent: Thursday, May 11, 2006 1:24 PM
To: Brown, Jamie E.
Subject: Fw: Congrats

Jamie - fyi I would like to call sen allard just to say thank you for the kind words of support recently. Best, NMG

-----Original Message-----
From: Brand, Rachel
To: Gorsuch, Neil M
Sent: Thu May 11 12:18:12 2006
Subject: Re: Congrats

No problem here- just let jamie borwn know you're going to do it

-----Original Message-----
From: Gorsuch, Neil M
To: Brand, Rachel
Sent: Thu May 11 12:13:51 2006
Subject: Fw: Congrats

Btw - any prob w me calling to thank sen allard for his kind words? I don't know why he jumped the gun but he's been out saying lots of nice things..

-----Original Message-----
From: Gorsuch, Neil M
To: Brand, Rachel
Sent: Thu May 11 12:03:43 2006
Subject: RE: Congrats

P6/b6

P6/b6

-----Original Message-----
From: Brand, Rachel
Sent: Thursday, May 11, 2006 11:44 AM
To: Gorsuch, Neil M
Subject: Congrats

Neal- I was so busy yesterday that I failed to congratulate you on the official nomination. How was the meeting with Salazar?

From: "Kavanaugh, Brett M."
Date: Friday, May 12, 2006 6:47 PM
To: <Neil.Gorsuch@usdoj.gov>
Subject: RE: CONGRATULATIONS!

THIS RECORD IS A WITHDRAWAL SHEET
Date created: Fri Feb 17 11:10:18 EST 2017

Releasability: Withheld In Part

Reasons for Withholding:

P6, b(6)

Notes:

Case ID: gwb.2017-0145-F

Additional Information:

From: "Kavanaugh, Brett M."
To: <Neil.Gorsuch@usdoj.gov>
Subject: RE: CONGRATULATIONS!
Received(Date): Fri, 12 May 2006 14:47:47 -0500

I would love to catch up, perhaps in early June after the next two weeks are done (which will be make or break for me). Thanks for the kind words about the hearing and family.

P6/b6

P6/b6

-----Original Message-----
From: Neil.Gorsuch@usdoj.gov [mailto:Neil.Gorsuch@usdoj.gov]
Sent: Thursday, May 11, 2006 6:51 PM
To: Kavanaugh, Brett M.
Subject: RE: CONGRATULATIONS!

Brett, Thanks so much and congratulations to you for clearing the committee hurdle today! You did a splendid job. We need to catch up someday soon - perhaps a lunch later this month? By the way, you have a beautiful child and a lovely wife. Warmest wishes, NMG

-----Original Message-----
From: Brett_M._Kavanaugh@who.eop.gov [mailto:Brett_M._Kavanaugh@who.eop.gov]
Sent: Wednesday, May 10, 2006 7:07 PM
To: Gorsuch, Neil M.
Subject: CONGRATULATIONS!

From: <Neil.Gorsuch@usdoj.gov>
Date: Friday, May 12, 2006 6:48 PM
To: "Brown, Jamie E."
Cc: <Rachel.Brand@usdoj.gov>; <Kyle.Sampson@usdoj.gov>
Subject: RE: Congrats

THIS RECORD IS A WITHDRAWAL SHEET
Date created: Fri Feb 24 09:38:27 EST 2017

Releasability: Withheld In Part

Reasons for Withholding:

P6,b(6)

Notes:

Case ID: gwb.2017-0145-F

Additional Information:

From: <Neil.Gorsuch@usdoj.gov>
To: "Brown, Jamie E."
Cc: <Rachel.Brand@usdoj.gov>,<Kyle.Sampson@usdoj.gov>
Subject: RE: Congrats
Received(Date): Fri, 12 May 2006 14:48:58 -0500

Jamie, I had a nice chat with Sen. Allard's folks yesterday. They asked if there's anything they should be doing to push the nomination toward a speedy hearing. I promised that I would pass that message along. Warm regards, NMG

-----Original Message-----
From: Jamie_E._Brown@who.eop.gov [mailto:Jamie_E._Brown@who.eop.gov]
Sent: Thursday, May 11, 2006 2:09 PM
To: Gorsuch, Neil M.
Subject: RE: Congrats

Sounds good. Congratulations on your nomination. I've already received a lot of positive feedback from the hill! Lindsey Graham is a big fan of yours!

-----Original Message-----
From: Neil.Gorsuch@usdoj.gov [mailto:Neil.Gorsuch@usdoj.gov]
Sent: Thursday, May 11, 2006 1:24 PM
To: Brown, Jamie E.
Subject: Fw: Congrats

Jamie - fyi I would like to call sen allard just to say thank you for the kind words of support recently. Best, NMG

-----Original Message-----
From: Brand, Rachel
To: Gorsuch, Neil M.
Sent: Thu May 11 12:18:12 2006
Subject: Re: Congrats

No problem here. just let jamie borwn know you're going to do it

-----Original Message-----
From: Gorsuch, Neil M
To: Brand, Rachel
Sent: Thu May 11 12:13:51 2006
Subject: Fw: Congrats

Btw - any prob w me calling to thank sen allard for his kind words? I don't know why he jumped the gun but he's been out saying lots of nice things.

-----Original Message-----
From: Gorsuch, Neil M
To: Brand, Rachel
Sent: Thu May 11 12:03:43 2006
Subject: RE: Congrats

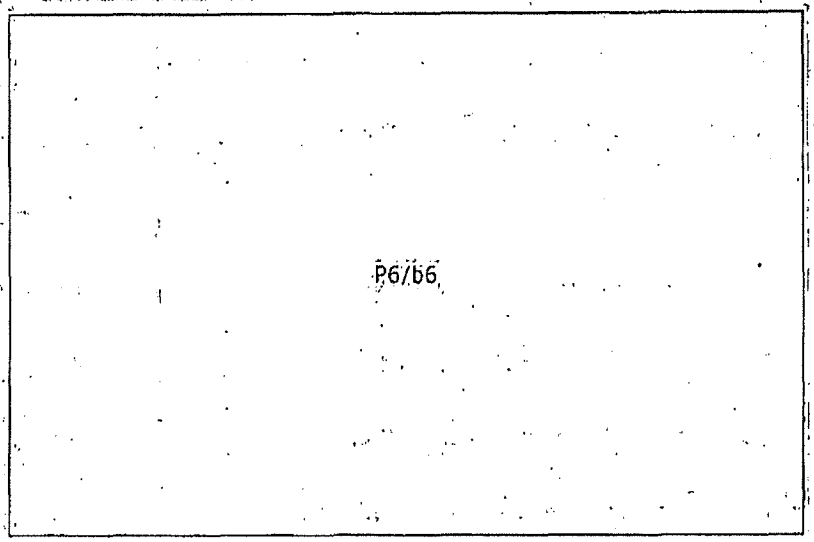

-----Original Message-----
From: Brand, Rachel
Sent: Thursday, May 11, 2006 11:44 AM
To: Gorsuch, Neil M.
Subject: Congrats

Neal- I was so busy yesterday that I failed to congratulate you on the official nomination.
How was the meeting with Salazar?

From: <Neil.Gorsuch@usdoj.gov>
Date: Friday, May 12, 2006 6:48 PM
To: "Brown, Jamie E."
Cc: <Rachel.Brand@usdoj.gov>; <Kyle.Sampson@usdoj.gov>
Subject: RE: Congrats

THIS RECORD IS A WITHDRAWAL SHEET
Date created: Fri Feb 24 09:38:27 EST 2017

Releasability: Withheld In Part

Reasons for Withholding:

P6,b(6)

Notes:

Case ID: gwb.2017-0145-F

Additional Information:

From: <Neil.Gorsuch@usdoj.gov>
To: "Brown, Jamie E."
Cc: <Rachel.Brand@usdoj.gov>,<Kyle.Sampson@usdoj.gov>
Subject: RE: Congrats
Received(Date): Fri, 12 May 2006 14:48:58 -0500

Jamie, I had a nice chat with Sen. Allard's folks yesterday. They asked if there's anything they should be doing to push the nomination toward a speedy hearing. I promised that I would pass that message along. Warm regards, NMG

-----Original Message-----
From: Jamie_E._Brown@who.eop.gov [mailto:Jamie_E._Brown@who.eop.gov]
Sent: Thursday, May 11, 2006 2:09 PM
To: Gorsuch, Neil M.
Subject: RE: Congrats

Sounds good. Congratulations on your nomination. I've already received a lot of positive feedback from the hill. Lindsey Graham is a big fan of yours!

-----Original Message-----
From: Neil.Gorsuch@usdoj.gov [mailto:Neil.Gorsuch@usdoj.gov]
Sent: Thursday, May 11, 2006 1:24 PM
To: Brown, Jamie E.
Subject: Fw: Congrats

Jamie - fyi I would like to call sen allard just to say thank you for the kind words of support recently. Best, NMG

-----Original Message-----
From: Brand, Rachel
To: Gorsuch, Neil M.
Sent: Thu May 11 12:18:12 2006
Subject: Re: Congrats

No problem here- just let jamie borwn know you're going to do it

-----Original Message-----
From: Gorsuch, Neil M.
To: Brand, Rachel
Sent: Thu May 11 12:13:51 2006
Subject: Fw: Congrats

Btw - any prob w me calling to thank sen allard for his kind words? I don't know why he jumped the gun but he's been out saying lots of nice things.

-----Original Message-----
From: Gorsuch, Neil M
To: Brand, Rachel
Sent: Thu May 11 12:03:43 2006
Subject: RE: Congrats

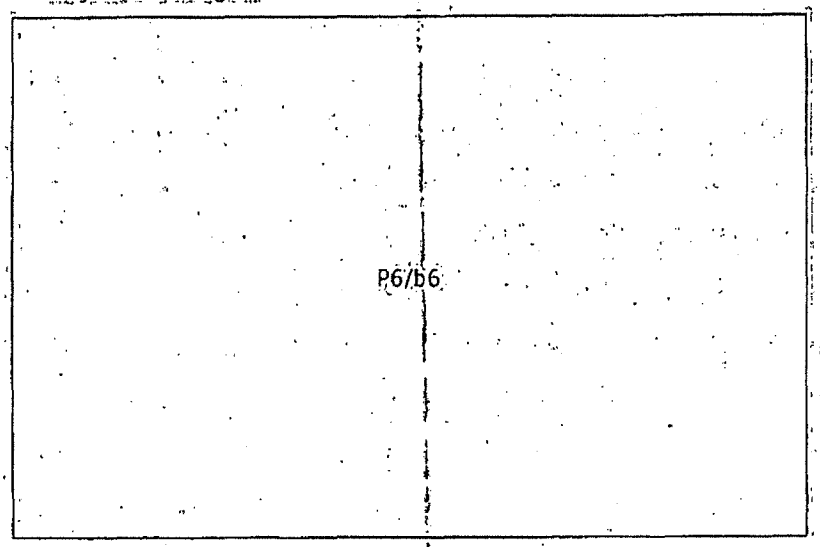

-----Original Message-----
From: Brand, Rachel
Sent: Thursday, May 11, 2006 11:44 AM
To: Gorsuch, Neil M
Subject: Congrats

Neal- I was so busy yesterday that I failed to congratulate you on the official nomination.
How was the meeting with Salazar?

From: "Williams, Elizabeth W."
Date: Friday, May 12, 2006 10:24 PM
To: <A._Cynthia_Leon@hud.gov>; "et al."
Cc: "OCL - Cabinet Liaison"
Subject: Regional Report to the Cabinet

THIS RECORD IS A WITHDRAWAL SHEET
Date created: Tue Feb 21 15:47:26 EST 2017

Releasability: Withheld In Part

Reasons for Withholding:

P6,b(6)

Notes:

Case ID: gwb.2017-0145-F

Additional Information:

From: "Williams, Elizabeth W."
To:

P6/b6

Cc: "OCL - Cabinet Liaison"
Subject: Regional Report to the Cabinet
Received(Date): Fri, 12 May 2006 18:24:47 -0500
05.08.06 Regional Report to the Cabinet.pdf

Attached is this week's Regional Report to the Cabinet.

OFFICE OF CABINET LIAISON

REGIONAL REPORT TO THE CABINET
FOR THE WEEK BEGINNING WITH MAY 8, 2006

PRESIDENTIAL REMARKS

President's Radio Address (May 6, 2006)
Good morning. Today I want to talk with you about the new Medicare prescription drug coverage that went into effect at the start of this year. Everyone on Medicare is eligible for this new coverage, but the enrollment deadline of May 15th is just over a week away. For those of you with Medicare who have not yet signed up, it is important for you to review your options and choose a plan. By enrolling before the deadline, you can ensure the lowest possible premiums and start saving on your prescription drug bills. Click Here for Complete Text

President Bush Delivers Commencement Address at Oklahoma State University (May 6, 2006)
Thank you all very much. President Schmidly, thank you. Members of the Oklahoma State faculty and administration; Governor; people in the Statehouse; members of the United States Congress; distinguished guests; parents, friends, family, and most important, the Class of 2006, thanks for the warm welcome to this great state, and to this fine campus. I'm honored to be here. Click Here for Complete Text

President Nominates General Michael Hayden as Director of the Central Intelligence Agency (May 8, 2006)
Good morning. Today I'm pleased to nominate General Mike Hayden as the next Director of the Central Intelligence Agency. Mike Hayden is supremely qualified for this position. I've come to know him well as our nation's first Deputy Director of National Intelligence. In that position, he's worked closely with our Director of National Intelligence, John Negroponte, to reform America's intelligence capabilities to meet the threats of a new century. Click Here for Complete Text

President Discusses Peace Agreement in Sudan (May 8, 2006)
I want to thank Secretary of State Condoleezza Rice for joining me, and I also want to thank Deputy Secretary of State Bob Zoellick. He has just briefed me on his trip to Abuja, where he has played a very important role in setting up a peace agreement between the government of Sudan and a major rebel group in the Darfur region. Congratulations on a job well done, Bob. Thank you. Last week we saw the beginnings of hope for the people of Darfur. Click Here for Complete Text

President Bush and Governor Bush Visit Fire Station in Florida (May 9, 2006)
Jeb and I just were briefed by the firefighters here about the dry conditions that are creating hazards for the people, and Kelley, I appreciate your briefing. He was in charge of putting out that fire yesterday that consumed 450 acres. They think it was caused by a spark out of one of the

utility lines. I've always been impressed by those who are willing to get out and fight the fires, and save lives and save property. I'm surrounded by people who made a career out of that. And I want to thank them for their dedication to service, I want to thank them for the briefing about the threat we find ourselves in, we've got dry and windy conditions. Click Here for Complete Text

President Bush Discusses Medicare Prescription Drug Benefit (May 9, 2006)
What I thought I would do is spend a little time talking about the new Medicare program. The reason I'm doing this, because I want people to sign up. And then I'll answer some questions if you have some. And then I'm going to go to Orlando and do the same thing tomorrow morning -- just like I did earlier in South Florida. And the reason why I'm doing this is because we have changed Medicare for the better, but sometimes change creates anxieties. In other words, people say, well, maybe I don't want to change. I kind of like it the way things are, but we have a duty to educate people and give them a chance to see what's available. And that's what I'm doing. That's what you want your President to do. Click Here for Complete Text

President Bush and Health and Human Services Secretary Leavitt Make Remarks to the Travel Pool (May 9, 2006)
I want to thank you all for joining us. I'm proud to be here with Secretary Leavitt. We're traveling the country reminding people that there's a fantastic opportunity for our seniors, and that is Medicare now offers a prescription drug benefit that will save people a lot of money. We just visited with some of our citizens inside there, and they're talking about significant savings. And that's what we want, we want our seniors to be able to have modern medicine. So far a lot of seniors have signed up. It's coming down the stretch toward the May 15th deadline; we want everybody to sign up. We want people to understand that they're going to save a lot of money when it comes to prescription drugs. Click Here for Complete Text

President Bush Meets with Victims of Identity Theft (May 10, 2006)
Identity theft is a serious problem in America. I have just listened to the horror stories from fellow citizens who have had their identities stolen. I listened to their ideas about how the federal government can help in the response in not only dealing with those who commit the crime, but helping those who have been victimized. And I want to thank you all for joining us. Click Here for Complete Text

President Bush Participates in Conversation on Medicare Prescription Drug Benefit in Florida (May 10, 2006)
I'm here to talk about Medicare. We've got an exciting program and an exciting opportunity for people to improve their lives. So this is an educational forum. This is a chance not only to speak to the folks here, but to those who may be watching on TV about a really interesting opportunity for the seniors all around our country to really improve their lives by signing up for a new opportunity in Medicare. Click Here for Complete Text

President Bush Discusses NSA Surveillance Program (May 11, 2006)
After September the 11th, I vowed to the American people that our government would do everything within the law to protect them against another terrorist attack. As part of this effort, I authorized the National Security Agency to intercept the international communications of people with known links to al Qaeda and related terrorist organizations. In other words, if al Qaeda or their associates are making calls into the United States or out of the United States, we want to know what they're saying. Click Here for Complete Text

President Bush Delivers Mississippi Gulf Coast Community College Commencement Address (May 11, 2006)
Thanks for the warm welcome. This afternoon, we celebrate commencement in a stadium that is still under repair, near streets lined with temporary housing, in a region where too many lives have been shattered, and there has never been a more hopeful day to graduate in the state of Mississippi. Click Here for Complete Text

President Bush Meets with Former Secretaries of State and Former Secretaries of Defense (May 12, 2006)
I've just completed a second meeting with former Secretaries of State and former Secretaries of Defense on Iraq. We also discussed the broader Middle East, as well. I want to thank you all very much for sharing your thoughts not only with me, but with the Vice President and Secretary Rice and Secretary Rumsfeld. It really means a lot to hear your thoughts and your concerns and your suggestions about the way forward in Iraq. We've had our disagreements in this country about whether or not we should be there in the first place. Click Here for Complete Text

Remarks by the President at Celebration of Asian Pacific American Heritage Month and Presentation of the President's Volunteer Service Awards (May 12, 2006)
Welcome to the White House: I like to call it the People's House. I'm glad you could join us today to celebrate Asian Pacific American Heritage Month. This is the month we recognize the many accomplishments of Americans who trace their origins to the Asian Pacific region, and we honor the contributions they make to our great land. Across our country, Asian Pacific Americans are making their mark in all walks of life, including business and law and politics and education, community service, the arts, and science. Click Here for Complete Text

PRESIDENTIAL STATEMENTS

President Disappointed in Senate Failure to Pass Real Medical Liability Reform (May 8, 2006)
I am disappointed that the Senate has yet again failed to pass real medical liability reform legislation. Unwilling to take on their trial lawyer supporters, the Democrats led this effort to block these much-needed reforms. Junk lawsuits are driving too many good doctors out of medicine. Women in nearly 1,500 counties are without a single OB-GYN, and frivolous and abusive lawsuits are encouraging the use of defensive medicine, which imposes substantial and unnecessary costs on all Americans. This is a national problem that deserves a national solution. I have called on Congress to pass responsible medical liability reforms, and the House of Representatives has acted. It is time for the Senate to put the needs of the American people ahead of the interests of trial lawyers and pass meaningful medical liability reform legislation.

President Urges Senate to Pass Tax Cut Legislation (May 10, 2006)
The tax cuts we passed in recent years are working to fuel America's economic expansion. Our pro-growth policies have helped the economy create more than 5.2 million jobs since August of 2003, and last year our economy grew faster than that of any other major industrialized nation. By extending key Capital Gains and Dividends tax relief, the House has taken an important step to continue to help hard-working Americans and to keep our economy strong and growing. I appreciate the House Leadership and Chairman Bill Thomas for their hard work. I urge the Senate to vote swiftly so that I can sign this bill into law and put a stop to a massive tax hike that would be disastrous for small businesses, our economy, and all working Americans.

President Applauds Senate for Passing Tax Relief Legislation (May 11, 2006)
I applaud the Senate for passing important tax relief that will help keep our economy strong and growing. This legislation prevents an enormous tax hike that the American people do not want and would not welcome. The bill will extend policies that have helped our economy flourish. We have had 18 straight quarters of growth, including 4.8 percent growth in the last quarter, and the unemployment rate is 4.7 percent. I appreciate the Senate Leadership and Chairman Grassley for their hard work on behalf of American taxpayers and small businesses, and I look forward to signing this important legislation into law.

President and Mrs. Bush Saddened by Death of Sonny Montgomery (May 12, 2006)
Laura and I and the entire Bush family are saddened by the death of a good friend and patriot, Sonny Montgomery. Sonny Montgomery served during World War II and the Korean War, and he was a tireless advocate for America's veterans throughout his three decades in the House of Representatives. He sponsored the Montgomery GI Bill, which has helped make higher education and professional training accessible to millions of our veterans. In 2005, he was awarded the Presidential Medal of Freedom, the Nation's highest civil award, in recognition of his lifetime of service to the United States. We send our condolences and prayers to the Montgomery family.

PRESIDENTIAL MEMORANDA

Memorandum for the Secretary of State, the Secretary of Defense, and the Director of the Office of Management and Budget (May 8, 2006)
Certain Programs to Build the Capacity of Foreign Military Forces and Related Reporting Requirements. Pursuant to the authority vested in me by the Constitution and laws of the United States, including section 301 of title 3, United States Code and section 1206 of the National Defense Authorization Act for Fiscal Year 2006 (Public Law 109 163), I direct the Secretary of Defense to conduct or support, within available appropriations, programs that comply with section 1206 for the following countries: Algeria, the Bahamas, Cameroon, Chad, Dominican Republic, Equatorial Guinea, Gabon, Indonesia, Jamaica, Lebanon, Morocco, Nigeria, Pakistan, Panama, Sao Tome and Principe, Senegal, Sri Lanka, Thailand, Tunisia, and Yemen. Click Here for Complete Text

Memorandum for the Secretary of State and the Secretary of Homeland Security (May 8, 2006)
Assignment of Functions Relating to Import Restrictions on Iraqi Antiquities. Pursuant to the authority vested in me by the Constitution and laws of the United States, including section 301 of title 3, United States Code, the functions of the President under section 3002 of the Emergency Protection for Iraqi Cultural Antiquities Act of 2004 (title III of Public Law 108-429) are assigned to the Secretary of State. In the performance of such functions, the Secretary of State shall consult the Secretary of Homeland Security and the heads of other departments and agencies, as appropriate. The Secretary of State is authorized and directed to publish this memorandum in the Federal Register. Click Here for Complete Text

Memorandum on Assignment of Function Concerning Assistance to Afghanistan (May 9, 2006)
Assignment of Function Concerning Assistance to Afghanistan. By the authority vested in me as President by the Constitution and laws of the United States, including section 301 of title 3, United States Code, the function of the President under the heading "Economic Support Fund" in the Foreign Operations, Export Financing, and Related Programs Appropriations Act, 2006 (Public Law 109-102) that relates to waiver of a proviso is assigned to the Secretary of State. The

Director of the Office of National Drug Control Policy and the Director of National Intelligence shall, consistent with applicable law, provide the Secretary of State with such information as may be necessary to assist the Secretary in the performance of such function. The Secretary of State is authorized and directed to publish this memorandum in the Federal Register.

Memorandum for the Director of National Intelligence (May 9, 2006)
Assignment of Function Relating to Granting of Authority for Issuance of Certain Directives. By virtue of the authority vested in me by the Constitution and laws of the United States, including section 301 of title 3, United States Code, I hereby assign to you the function of the President under section 13(b)(3)(A) of the Securities Exchange Act of 1934, as amended (15 U.S.C. 78m(b)(3)(A)). In performing such function, you should consult the heads of departments and agencies, as appropriate. You are authorized and directed to publish this memorandum in the Federal Register.

PRESIDENTIAL LETTERS

Continuation of the National Emergency Blocking Property of Certain Persons and Prohibiting the Export of Certain Goods to Syria (May 8, 2006)
On May 11, 2004, pursuant to my authority under the International Emergency Economic Powers Act (50 U.S.C. 1701- 1706) and the Syria Accountability and Lebanese Sovereignty Restoration Act of 2003 (Public Law 108-175), I issued Executive Order 13338 in which I declared a national emergency authorizing the blocking of property of certain persons and prohibiting the exportation or reexportation of certain goods to Syria. On April 25, 2006, I issued Executive Order 13399 to expand the scope of this national emergency. Click Here for Complete Text .

Message to the Congress of the United States (May 8, 2006)
Section 202(d) of the National Emergencies Act (50 U.S.C. 1622(d)) provides for the automatic termination of a national emergency unless, prior to the anniversary date of its declaration, the President publishes in the Federal Register and transmits to the Congress a notice stating that the emergency is to continue in effect beyond the anniversary date. In accordance with this provision, I have sent to the Federal Register for publication the enclosed notice, stating that the national emergency declared in Executive Order 13338 of May 11, 2004, and expanded in scope in Executive Order 13399 of April 25, 2006, authorizing the blocking of property of certain persons and prohibiting the exportation and reexportation of certain goods to Syria, is to continue in effect beyond May 11, 2006. Click Here for Complete Text

PRESIDENTIAL FACT SHEETS

General Michael V. Hayden: The Right Leader for the CIA (May 8, 2006)
Key Reasons General Hayden Is The Right Pick: General Hayden Is One Of The Most Qualified Candidates Ever To Be Nominated To Head The CIA. After More Than 20 Years Of Experience In The Intelligence Business, General Hayden Has Extensive Experience As Both A Provider And Customer Of Intelligence. General Hayden Has Broad And Deep Experience In Human And Technical Intelligence. He has served as Director of the National Security Agency, Commander of the Air Force Intelligence Agency, and Director of the Joint Command and Control Warfare Center these positions required a comprehensive understanding of intelligence collection and analysis. Click Here for Complete Text

Brett M. Kavanaugh: Nominee to the U.S. Court of Appeals for the D.C. Circuit (May 8, 2006)
Throughout His Career, Brett M. Kavanaugh Has Demonstrated Legal Excellence And The Fair-Minded Temperament To Serve As A Federal Appellate Judge. Kavanaugh has an extraordinary range of experience in the public and private sectors. He has dedicated the majority of his 16 years of practice to public service as an appellate lawyer, a government lawyer, and an Assistant to the President. Brett M. Kavanaugh Is Superbly Qualified For The D.C. Circuit. Click Here for Complete Text

Darfur Agreement: A Step Toward Peace (May 8, 2006)
Last Friday, The Government Of Sudan And The Largest Darfur Rebel Group Signed An Agreement And Took A Step Toward Peace. We are still far from our ultimate goal of returning millions of displaced people to their homes so they can have a life without fear, but we can now see a way forward. The President is particularly grateful for the leadership of President Obasanjo of Nigeria and President Sassou-Nguesso of the Republic of the Congo. Click Here for Complete Text

Medicare Prescription Drug Coverage (May 9, 2006)
Today, President Bush Discussed How Signing Up For The New Medicare Prescription Drug Coverage Program Can Help Beneficiaries Save Money And Get The Drugs They Need. When President Bush came into office, Medicare was outdated and not meeting the needs of America's seniors. The Congress passed, and the President signed into law, legislation to modernize Medicare by providing preventive care, offering seniors more choices, and giving seniors better access to the prescription drugs they need. Click Here for Complete Text

General Michael V. Hayden: Extremely Well Qualified to Lead the CIA (May 10, 2006)
General Hayden Has Served At The Highest Levels Of The Intel Community. General Hayden served as Director of the National Security Agency for six years before assuming the position of Principal Deputy Director of National Intelligence. General Hayden has served in the intelligence community for more than 20 years and brings vast experience in technical and human source collection, intelligence analysis, and policy support, including overseas postings in Europe and Asia. Click Here for Complete Text

The President's Identity Theft Task Force (May 10, 2006)
Today, President Bush Signed An Executive Order Creating The Nation's First Ever "Identity Theft Task Force." This task force will marshal the resources of the Federal government to crack down on the criminals who traffic in stolen identities and protect American families from this devastating crime. The Identity Theft Task Force Is An Important Step Forward In The Fight Against Identity Theft. The President's Identity Theft Task Force Reinforces And Intensifies The Administration's Commitment To Deal With Identity Theft. This task force, chaired by the Attorney General and the FTC Chair, strengthens our efforts to protect the financial information of our citizens. Click Here for Complete Text

SETTING THE RECORD STRAIGHT

The ABA Finds Brett Kavanaugh Is "Indeed Qualified to Serve on the Federal Bench" (May 8, 2006)
"In 42 votes cast in the three ABA reviews, all 42 found Mr. Kavanaugh to be well qualified or qualified to serve on the DC Circuit. The ABA itself says that even the lowest of the three ratings is, in its words, 'a very high standard." White House Deputy Press Secretary Dana Perino, May 8, 2006. Click Here for Complete Text

USA Today's Misleading Medicare Story (May 9, 2006)
Millions Of Minorities Are Enrolling In Medicare Drug Coverage. USA Today Claims "Poor, Often Minority" Medicare Beneficiaries Are Not Enrolling In Medicare Drug Coverage. "While millions of seniors and people with disabilities are signing up and saving money, the program is being used least by those who could benefit most: poor, often minority Medicare beneficiaries" (Richard Wolf, "Those Most In Need May Miss Drug Benefit Sign-up," USA Today, 5/9/06). But By April, More Than 70 Percent Of Eligible African Americans, More Than 70 Percent Of Eligible Hispanics, And More Than 75 Percent Of Eligible Asian Americans Are Enrolled Or Have Retiree Drug Coverage. Click Here for Complete Text

The New York Times Continues to Ignore America's Economic Progress (May 10, 2006)
The New York Times Says "Fixed Costs, Like Housing, Health Care And Gasoline" Are "Rapidly Outpacing" Paychecks And Benefits. (Editorial, "Barely Staying Afloat," The New York Times, 5/10/06) But Average Hourly Earnings Have Risen 3.8 Percent Over The Past 12 Months, Their Largest Increase In Nearly Five Years. Hourly compensation rose at a 5.7 percent rate in the first quarter. Personal income rose 0.5 percent in March. Real After-Tax Income Has Risen By 13.8 Percent Since January 2001. Real after-tax income has risen by $2,398 (8.2 percent) per person since January 2001. Securities Prices Show The Market Believes That Inflation Is Expected To Remain In Check. Click Here for Complete Text

CBS News' Misleading Medicare Report (May 10, 2006)
CBS News Misleadingly Reports That Only 8 Million Seniors Have Signed Up For Medicare Prescription Drug Coverage. Jim Axelrod: "Hoping to nail down at least one clear success story for Republicans to run on this fall, Mr. Bush wants to add another million seniors to the 8 million already signed up." (CBS' "Evening News," 5/9/06) But 37 Million Seniors Have Coverage. Of the more than 42 million people eligible for Medicare, more than 31 million people with Medicare now have Part D-related prescription drug coverage and hundreds of thousands more are enrolling now. Nearly 6 million more eligible beneficiaries have an alternative source of coverage (i.e., they are covered by VA, Indian Health, or they are still working). Click Here for Complete Text

President Bush's Tax Relief Benefits All Taxpayers (May 11, 2006)
Washington Post Editorial Headline: "The Formula Hasn't Changed: A Windfall For The Rich, And A Hole In The Federal Budget." "Budgetary dishonesty, distributional unfairness, fiscal irresponsibility - by now the words are so familiar, it can be hard to appreciate how damaging this fiscal course will be. ... This Congress and administration are putting the nation deeper and deeper in debt to benefit a sliver of the population that doesn't need the help." (Editorial, "Tax Cuts, Again; The Formula Hasn't Changed: A Windfall For The Rich, And A Hole In The Federal Budget," The Washington Post, 5/11/06) But According To A News Headline In The Same Day's Washington Post: "Voting On Party Lines, Lawmakers Extend Benefits To Middle Class." Click Here for Complete Text

AP's Misleading Military Recruiting Article (May 11, 2006)
The Associated Press: "Army Guard, Reserve Fall Short Of April Recruiting Goals." (Lolita C. Baldor, "Army Guard, Reserve Fall Short Of April Recruiting Goals," The Associated Press, 5/10/06) But The Army National Guard, Air Force Reserve, And Marine Corps Reserve All Have Exceeded Or Achieved Their Year-To-Date Recruitment Goals. The Army National Guard Has Recruited 103 Percent Of Its Year-To-Date Goal. The Air Force Reserve Has Recruited 105 Percent Of Its Year-To-Date Goal. The Marine Corps Reserve Has Recruited 100 Percent Of Its

Year-To-Date Goal. (Department Of Defense, "DoD Announces Recruiting And Retention Numbers For April," Press Release, 5/10/06) Click Here for Complete Text

PRESIDENTIAL PROCLAMATIONS

Peace Officers Memorial Day and Police Week, 2006 (May 11, 2006)
Every day, our Nation's dedicated law enforcement officers put themselves at risk to keep their fellow Americans safe. As we observe Peace Officers Memorial Day and Police Week, we pay tribute to the courageous men and women who have lost their lives protecting us, and we honor all those who wear the badge and keep the peace. The law enforcement officers of today carry on the long and proud tradition of service built by their predecessors. Click Here for Complete Text

EXECUTIVE ORDERS

Strengthening Federal Efforts to Protect Against Identity Theft (May 10, 2006)
By the authority vested in me as President by the Constitution and the laws of the United States of America, in order to strengthen efforts to protect against identity theft, it is hereby ordered as follows: Section 1. Policy. It is the policy of the United States to use Federal resources effectively to deter, prevent, detect, investigate, proceed against, and prosecute unlawful use by persons of the identifying information of other persons, including through: (a) increased aggressive law enforcement actions designed to prevent, investigate, and prosecute identity theft crimes, recover the proceeds of such crimes, and ensure just and effective punishment of those who perpetrate identity theft. Click Here for Complete Text

PRESIDENTIAL ANNOUNCEMENTS

President Bush to Welcome Prime Minister John Howard of Australia to the White House (May 8, 2006)
President Bush will welcome Australian Prime Minister John Howard to the White House on May 16, 2006. President Bush looks forward to reviewing with Prime Minister Howard the strong bilateral relationship between the United States and Australia. The President will also consult with the Prime Minister on critical regional and global issues. Australia stands as one of America's closest allies and partners, and continues to work with the United States toward the common goals of promoting peace, freedom, and prosperity through fighting terrorism, stopping the proliferation of weapons of mass destruction, and promoting an open international economic order.

President Announces Governor Bush to Lead Delegation to Inauguration in Haiti (May 8, 2006)
President George W. Bush today announced the designation of a Presidential Delegation to Port-au-Prince, Haiti to attend the Inauguration of His Excellency Ren Garc a Pr val, President of the Republic of Haiti on May 14, 2006. The Honorable Jeb Bush, Governor of Florida, will lead the delegation. Members of the Presidential Delegation are: the Honorable Janet Ann Sanderson, United States Ambassador to Haiti, and the Honorable M. Rony Francois, Secretary of the Florida Department of Health.

PRESIDENTIAL PERSONNEL

This week, the President announced his intention to nominate, designate, or appoint the following individuals to serve in his Administration:

Nominate **Thomas D. Anderson**, of Vermont, to be United States Attorney for the District of Vermont for the term of four years, vice Peter W. Hall, resigned.

Nominate **Gayleatha Beatrice Brown**, of New Jersey, a Career Member of the Senior Foreign Service, Class of Counselor, to be Ambassador Extraordinary and Plenipotentiary of the United States of America to the Republic of Benin.

Nominate **Victoria Ray Carlson**, of Iowa, to be a Member of the National Council on Disability, for the remainder of three-year terms expiring September 17, 2007.

Nominate **Chad Colley**, of Florida, to be a Member of the National Council on Disability, for the remainder of three-year terms expiring September 17, 2007.

Nominate **Peter R. Coneway**, of Texas, to be Ambassador Extraordinary and Plenipotentiary of the United States of America to Switzerland, and to serve concurrently and without additional compensation as Ambassador Extraordinary and Plenipotentiary of the United States of America to the Principality of Liechtenstein.

Nominate **Neil M. Gorsuch**, of Colorado, to be United States Circuit Judge for the Tenth Circuit, vice David M. Ebel, retired.

Nominate **General Michael V. Hayden**, United States Air Force, to be Director of the Central Intelligence Agency, vice Porter J. Goss, resigned.

Nominate **Troy R. Justesen**, of Utah, to be Assistant Secretary for Vocational and Adult Education, Department of Education, vice Susan K. Sclafani.

Nominate **Lisa Mattheiss**, of Tennessee, to be a Member of the National Council on Disability, for the remainder of three-year terms expiring September 17, 2007.

Nominate **Christina B. Rocca**, of Virginia, for the rank of Ambassador during her tenure of service as U.S. Representative to the Conference on Disarmament.

Nominate **Eric Solomon**, of New Jersey, to be Assistant Secretary of the Treasury for Tax Policy.

Nominate **W. Stuart Symington, IV**, of Missouri, a Career Member of the Senior Foreign Service, Class of Counselor, to be Ambassador Extraordinary and Plenipotentiary of the United States of America to the Republic of Djibouti.

Nominate **William H. Tobey**, of Connecticut, to be Deputy Administrator for Defense Nuclear Nonproliferation, National Nuclear Security Administration, vice Paul Morgan Longsworth, resigned.

Nominate **John R. Vaughn**, of Florida, and upon confirmation designate Chairman, to be a Member of the National Council on Disability, for the remainder of three-year terms expiring September 17, 2007.

Nominate **Ellen C. Williams**, of Kentucky, to be a Governor of the Board of Governors of the United States Postal Service, for the remainder of a nine-year term expiring December 8, 2007.

Appoint **Linda Leuchter Addison**, of Texas, to be a Member of the Commission for the Preservation of America's Heritage Abroad, for the remainder of a three-year term expiring February 27, 2007.

Appoint **Martin Berson** Gold, of the District of Columbia (Recommended by the President Pro Tempore of the Senate), to be a Member of the Commission for the Preservation of America's Heritage Abroad, for the remainder of a three-year term expiring July 13, 2008.

Appoint **Ronald H. Bloom**, of California, to be a Member of the Commission for the Preservation of America's Heritage Abroad, for the remainder of a three-year term expiring February 27, 2007.

Appoint **David A. Burke**, of Connecticut, to be a Member of the Commission for the Preservation of America's Heritage Abroad, for the remainder of a thee-year term expiring February 27, 2007.

Appoint **Robert A. Gleason, Jr.**, of Pennsylvania, to be a Member of the Commission on Presidential Scholars.

Appoint **Mordechai E. Gobioff**, of New Jersey, to be a Member of the Commission for the Preservation of America's Heritage Abroad, for the remainder of a three-year term expiring February 27, 2007.

Appoint **Sean M. Healey**, of Massachusetts, to be a Member of the President's Export Council.

Appoint **Arthur E. Johnson**, of Virginia, to be a Member of the President's National Security Telecommunications Advisory Committee.

Appoint **Richard R. Kilgust**, of Texas, to be a Member of the Commission on Presidential Scholars.

Appoint **Andrew M. Klein**, of Maryland, to be a Member of the Commission for the Preservation of America's Heritage Abroad, for the remainder of a three-year term expiring February 27, 2007.

Appoint **Harley Lippman**, of New York (Recommended by the President Pro Tempore of the Senate), to be a Member of the Commission for the Preservation of America's Heritage Abroad, for the remainder of a three-year term expiring August 9, 2007.

Appoint **Walter B. McCormick, Jr.**, of Missouri, to be a Member of the President's National Security Telecommunications Advisory Committee.

Appoint **J. Bryan Pickens**, of Texas, to be a Member of the Commission on Presidential Scholars.

Appoint **Harvey W. Schiller**, of New York, to be a Member of the Commission on Presidential Scholars.

Appoint **Linda O. Shaw**, of North Carolina, to be a Member of the Commission on Presidential Scholars.

Appoint **Elizabeth May Stern**, of New York, to be a Member of the Commission for the Preservation of America's Heritage Abroad, for the remainder of a three-year term expiring February 27, 2007.

Appoint **Robert Zarnegin**, of California, to be a Member of the Commission for the Preservation of America's Heritage Abroad, for the remainder of a three-year term expiring February 27, 2007.

From: "Williams, Elizabeth W."
Date: Friday, May 12, 2006 10:24 PM
To: <A._Cynthia_Leon@hud.gov>; "et al."
Cc: "OCL - Cabinet Liaison"
Subject: Regional Report to the Cabinet

THIS RECORD IS A WITHDRAWAL SHEET
Date created: Tue Feb 21 15:45:40 EST 2017

Releasability: Withheld In Part

Reasons for Withholding:

P6,b(6)

Notes:

Case ID: gwb.2017-0145-F

Additional Information:

From: "Williams, Elizabeth W."
To:

P6/b6

Cc: "OCL - Cabinet Liaison"
Subject: Regional Report to the Cabinet
Received(Date): Fri, 12 May 2006 18:24:47 -0500
05.08.06 Regional Report to the Cabinet.pdf

Attached is this week's Regional Report to the Cabinet.

OFFICE OF CABINET LIAISON

THE WHITE HOUSE
WASHINGTON

REGIONAL REPORT TO THE CABINET
FOR THE WEEK BEGINNING WITH MAY 8, 2006

PRESIDENTIAL REMARKS

President's Radio Address (May 6, 2006)
Good morning. Today I want to talk with you about the new Medicare prescription drug coverage that went into effect at the start of this year. Everyone on Medicare is eligible for this new coverage, but the enrollment deadline of May 15th is just over a week away. For those of you with Medicare who have not yet signed up, it is important for you to review your options and choose a plan. By enrolling before the deadline, you can ensure the lowest possible premiums and start saving on your prescription drug bills. Click Here for Complete Text

President Bush Delivers Commencement Address at Oklahoma State University (May 6, 2006)
Thank you all very much. President Schmidly, thank you. Members of the Oklahoma State faculty and administration, Governor, people in the Statehouse, members of the United States Congress, distinguished guests, parents, friends, family, and most important, the Class of 2006, thanks for the warm welcome to this great state, and to this fine campus. I'm honored to be here. Click Here for Complete Text

President Nominates General Michael Hayden as Director of the Central Intelligence Agency (May 8, 2006)
Good morning. Today I'm pleased to nominate General Mike Hayden as the next Director of the Central Intelligence Agency. Mike Hayden is supremely qualified for this position. I've come to know him well as our nation's first Deputy Director of National Intelligence. In that position, he's worked closely with our Director of National Intelligence, John Negroponte, to reform America's intelligence capabilities to meet the threats of a new century. Click Here for Complete Text

President Discusses Peace Agreement in Sudan (May 8, 2006)
I want to thank Secretary of State Condoleezza Rice for joining me, and I also want to thank Deputy Secretary of State Bob Zoellick. He has just briefed me on his trip to Abuja, where he has played a very important role in setting up a peace agreement between the government of Sudan and a major rebel group in the Darfur region. Congratulations on a job well done, Bob. Thank you. Last week we saw the beginnings of hope for the people of Darfur. Click Here for Complete Text

President Bush and Governor Bush Visit Fire Station in Florida (May 9, 2006)
Jeb and I just were briefed by the firefighters here about the dry conditions that are creating hazards for the people, and Kelley, I appreciate your briefing. He was in charge of putting out that fire yesterday that consumed 450 acres. They think it was caused by a spark out of one of the

utility lines. I've always been impressed by those who are willing to get out and fight the fires, and save lives and save property. I'm surrounded by people who made a career out of that. And I want to thank them for their dedication to service, I want to thank them for the briefing about the threat we find ourselves in, we've got dry and windy conditions. Click Here for Complete Text

President Bush Discusses Medicare Prescription Drug Benefit (May 9, 2006)
What I thought I would do is spend a little time talking about the new Medicare program. The reason I'm doing this, because I want people to sign up. And then I'll answer some questions if you have some. And then I'm going to go to Orlando and do the same thing tomorrow morning -- just like I did earlier in South Florida. And the reason why I'm doing this is because we have changed Medicare for the better, but sometimes change creates anxieties. In other words, people say, well, maybe I don't want to change. I kind of like it the way things are, but we have a duty to educate people and give them a chance to see what's available. And that's what I'm doing. That's what you want your President to do. Click Here for Complete Text

President Bush and Health and Human Services Secretary Leavitt Make Remarks to the Travel Pool (May 9, 2006)
I want to thank you all for joining us. I'm proud to be here with Secretary Leavitt. We're traveling the country reminding people that there's a fantastic opportunity for our seniors, and that is Medicare now offers a prescription drug benefit that will save people a lot of money. We just visited with some of our citizens inside there, and they're talking about significant savings. And that's what we want; we want our seniors to be able to have modern medicine. So far a lot of seniors have signed up. It's coming down the stretch toward the May 15th deadline; we want everybody to sign up. We want people to understand that they're going to save a lot of money when it comes to prescription drugs. Click Here for Complete Text

President Bush Meets with Victims of Identity Theft (May 10, 2006)
Identity theft is a serious problem in America. I have just listened to the horror stories from fellow citizens who have had their identities stolen. I listened to their ideas about how the federal government can help in the response in not only dealing with those who commit the crime, but helping those who have been victimized. And I want to thank you all for joining us. Click Here for Complete Text

President Bush Participates in Conversation on Medicare Prescription Drug Benefit in Florida (May 10, 2006)
I'm here to talk about Medicare. We've got an exciting program and an exciting opportunity for people to improve their lives. So this is an educational forum. This is a chance not only to speak to the folks here, but to those who may be watching on TV about a really interesting opportunity for the seniors all around our country to really improve their lives by signing up for a new opportunity in Medicare. Click Here for Complete Text

President Bush Discusses NSA Surveillance Program (May 11, 2006)
After September the 11th, I vowed to the American people that our government would do everything within the law to protect them against another terrorist attack. As part of this effort, I authorized the National Security Agency to intercept the international communications of people with known links to al Qaeda and related terrorist organizations. In other words, if al Qaeda or their associates are making calls into the United States or out of the United States, we want to know what they're saying. Click Here for Complete Text

President Bush Delivers Mississippi Gulf Coast Community College Commencement Address (May 11, 2006)

Thanks for the warm welcome. This afternoon, we celebrate commencement in a stadium that is still under repair, near streets lined with temporary housing, in a region where too many lives have been shattered, and there has never been a more hopeful day to graduate in the state of Mississippi. Click Here for Complete Text

President Bush Meets with Former Secretaries of State and Former Secretaries of Defense (May 12, 2006)

I've just completed a second meeting with former Secretaries of State and former Secretaries of Defense on Iraq. We also discussed the broader Middle East, as well. I want to thank you all very much for sharing your thoughts not only with me, but with the Vice President and Secretary Rice and Secretary Rumsfeld. It really means a lot to hear your thoughts and your concerns and your suggestions about the way forward in Iraq. We've had our disagreements in this country about whether or not we should be there in the first place. Click Here for Complete Text

Remarks by the President at Celebration of Asian Pacific American Heritage Month and Presentation of the President's Volunteer Service Awards (May 12, 2006)

Welcome to the White House. I like to call it the People's House. I'm glad you could join us today to celebrate Asian Pacific American Heritage Month. This is the month we recognize the many accomplishments of Americans who trace their origins to the Asian Pacific region, and we honor the contributions they make to our great land. Across our country, Asian Pacific Americans are making their mark in all walks of life, including business and law and politics and education, community service, the arts, and science. Click Here for Complete Text

PRESIDENTIAL STATEMENTS

President Disappointed in Senate Failure to Pass Real Medical Liability Reform (May 8, 2006)

I am disappointed that the Senate has yet again failed to pass real medical liability reform legislation. Unwilling to take on their trial lawyer supporters, the Democrats led this effort to block these much-needed reforms. Junk lawsuits are driving too many good doctors out of medicine. Women in nearly 1,500 counties are without a single OB-GYN, and frivolous and abusive lawsuits are encouraging the use of defensive medicine, which imposes substantial and unnecessary costs on all Americans. This is a national problem that deserves a national solution. I have called on Congress to pass responsible medical liability reforms, and the House of Representatives has acted. It is time for the Senate to put the needs of the American people ahead of the interests of trial lawyers and pass meaningful medical liability reform legislation.

President Urges Senate to Pass Tax Cut Legislation (May 10, 2006)

The tax cuts we passed in recent years are working to fuel America's economic expansion. Our pro-growth policies have helped the economy create more than 5.2 million jobs since August of 2003, and last year our economy grew faster than that of any other major industrialized nation. By extending key Capital Gains and Dividends tax relief, the House has taken an important step to continue to help hard-working Americans and to keep our economy strong and growing. I appreciate the House Leadership and Chairman Bill Thomas for their hard work. I urge the Senate to vote swiftly so that I can sign this bill into law and put a stop to a massive tax hike that would be disastrous for small businesses, our economy, and all working Americans.

President Applauds Senate for Passing Tax Relief Legislation (May 11, 2006)
I applaud the Senate for passing important tax relief that will help keep our economy strong and growing. This legislation prevents an enormous tax hike that the American people do not want and would not welcome. The bill will extend policies that have helped our economy flourish. We have had 18 straight quarters of growth, including 4.8 percent growth in the last quarter, and the unemployment rate is 4.7 percent. I appreciate the Senate Leadership and Chairman Grassley for their hard work on behalf of American taxpayers and small businesses, and I look forward to signing this important legislation into law.

President and Mrs. Bush Saddened by Death of Sonny Montgomery (May 12, 2006)
Laura and I and the entire Bush family are saddened by the death of a good friend and patriot, Sonny Montgomery. Sonny Montgomery served during World War II and the Korean War, and he was a tireless advocate for America's veterans throughout his three decades in the House of Representatives. He sponsored the Montgomery GI Bill, which has helped make higher education and professional training accessible to millions of our veterans. In 2005, he was awarded the Presidential Medal of Freedom, the Nation's highest civil award, in recognition of his lifetime of service to the United States. We send our condolences and prayers to the Montgomery family.

PRESIDENTIAL MEMORANDA

Memorandum for the Secretary of State, the Secretary of Defense, and the Director of the Office of Management and Budget (May 8, 2006)
Certain Programs to Build the Capacity of Foreign Military Forces and Related Reporting Requirements. Pursuant to the authority vested in me by the Constitution and laws of the United States, including section 301 of title 3, United States Code and section 1206 of the National Defense Authorization Act for Fiscal Year 2006 (Public Law 109-163), I direct the Secretary of Defense to conduct or support, within available appropriations, programs that comply with section 1206 for the following countries: Algeria, the Bahamas, Cameroon, Chad, Dominican Republic, Equatorial Guinea, Gabon, Indonesia, Jamaica, Lebanon, Morocco, Nigeria, Pakistan, Panama, Sao Tome and Principe, Senegal, Sri Lanka, Thailand, Tunisia, and Yemen. Click Here for Complete Text

Memorandum for the Secretary of State and the Secretary of Homeland Security (May 8, 2006)
Assignment of Functions Relating to Import Restrictions on Iraqi Antiquities. Pursuant to the authority vested in me by the Constitution and laws of the United States, including section 301 of title 3, United States Code, the functions of the President under section 3002 of the Emergency Protection for Iraqi Cultural Antiquities Act of 2004 (title III of Public Law 108-429) are assigned to the Secretary of State. In the performance of such functions, the Secretary of State shall consult the Secretary of Homeland Security and the heads of other departments and agencies, as appropriate. The Secretary of State is authorized and directed to publish this memorandum in the Federal Register. Click Here for Complete Text

Memorandum on Assignment of Function Concerning Assistance to Afghanistan (May 9, 2006)
Assignment of Function Concerning Assistance to Afghanistan. By the authority vested in me as President by the Constitution and laws of the United States, including section 301 of title 3, United States Code, the function of the President under the heading "Economic Support Fund" in the Foreign Operations, Export Financing, and Related Programs Appropriations Act, 2006 (Public Law 109-102) that relates to waiver of a proviso is assigned to the Secretary of State. The

Director of the Office of National Drug Control Policy and the Director of National Intelligence shall, consistent with applicable law, provide the Secretary of State with such information as may be necessary to assist the Secretary in the performance of such function. The Secretary of State is authorized and directed to publish this memorandum in the Federal Register.

Memorandum for the Director of National Intelligence (May 9, 2006)
Assignment of Function Relating to Granting of Authority for Issuance of Certain Directives By virtue of the authority vested in me by the Constitution and laws of the United States, including section 301 of title 3, United States Code, I hereby assign to you the function of the President under section 13(b)(3)(A) of the Securities Exchange Act of 1934, as amended (15 U.S.C. 78m(b)(3)(A)). In performing such function, you should consult the heads of departments and agencies, as appropriate. You are authorized and directed to publish this memorandum in the Federal Register.

PRESIDENTIAL LETTERS

Continuation of the National Emergency Blocking Property of Certain Persons and Prohibiting the Export of Certain Goods to Syria (May 8, 2006)
On May 11, 2004, pursuant to my authority under the International Emergency Economic Powers Act (50 U.S.C. 1701- 1706) and the Syria Accountability and Lebanese Sovereignty Restoration Act of 2003 (Public Law 108-175), I issued Executive Order 13338 in which I declared a national emergency authorizing the blocking of property of certain persons and prohibiting the exportation or reexportation of certain goods to Syria. On April 25, 2006, I issued Executive Order 13399 to expand the scope of this national emergency. Click Here for Complete Text

Message to the Congress of the United States (May 8, 2006)
Section 202(d) of the National Emergencies Act (50 U.S.C. 1622(d)) provides for the automatic termination of a national emergency unless, prior to the anniversary date of its declaration, the President publishes in the Federal Register and transmits to the Congress a notice stating that the emergency is to continue in effect beyond the anniversary date. In accordance with this provision, I have sent to the Federal Register for publication the enclosed notice, stating that the national emergency declared in Executive Order 13338 of May 11, 2004, and expanded in scope in Executive Order 13399 of April 25, 2006, authorizing the blocking of property of certain persons and prohibiting the exportation and reexportation of certain goods to Syria, is to continue in effect beyond May 11, 2006. Click Here for Complete Text

PRESIDENTIAL FACT SHEETS

General Michael V. Hayden: The Right Leader for the CIA (May 8, 2006)
Key Reasons General Hayden Is The Right Pick: General Hayden Is One Of The Most Qualified Candidates Ever To Be Nominated To Head The CIA. After More Than 20 Years Of Experience In The Intelligence Business, General Hayden Has Extensive Experience As Both A Provider And Customer Of Intelligence. General Hayden Has Broad And Deep Experience In Human And Technical Intelligence. He has served as Director of the National Security Agency, Commander of the Air Force Intelligence Agency, and Director of the Joint Command and Control Warfare Center these positions required a comprehensive understanding of intelligence collection and analysis. Click Here for Complete Text

Brett M. Kavanaugh: Nominee to the U.S. Court of Appeals for the D.C. Circuit (May 8, 2006)
Throughout His Career, Brett M. Kavanaugh Has Demonstrated Legal Excellence And The Fair-Minded Temperament To Serve As A Federal Appellate Judge. Kavanaugh has an extraordinary range of experience in the public and private sectors. He has dedicated the majority of his 16 years of practice to public service as an appellate lawyer, a government lawyer, and an Assistant to the President. Brett M. Kavanaugh Is Superbly Qualified For The D.C. Circuit. Click Here for Complete Text

Darfur Agreement: A Step Toward Peace (May 8, 2006)
Last Friday, The Government Of Sudan And The Largest Darfur Rebel Group Signed An Agreement And Took A Step Toward Peace. We are still far from our ultimate goal of returning millions of displaced people to their homes so they can have a life without fear, but we can now see a way forward. The President is particularly grateful for the leadership of President Obasanjo of Nigeria and President Sassou-Nguesso of the Republic of the Congo. Click Here for Complete Text

Medicare Prescription Drug Coverage (May 9, 2006)
Today, President Bush Discussed How Signing Up For The New Medicare Prescription Drug Coverage Program Can Help Beneficiaries Save Money And Get The Drugs They Need. When President Bush came into office, Medicare was outdated and not meeting the needs of America's seniors. The Congress passed, and the President signed into law, legislation to modernize Medicare by providing preventive care, offering seniors more choices, and giving seniors better access to the prescription drugs they need. Click Here for Complete Text

General Michael V. Hayden: Extremely Well Qualified to Lead the CIA (May 10, 2006)
General Hayden Has Served At The Highest Levels Of The Intel Community. General Hayden served as Director of the National Security Agency for six years before assuming the position of Principal Deputy Director of National Intelligence. General Hayden has served in the intelligence community for more than 20 years and brings vast experience in technical and human source collection, intelligence analysis, and policy support, including overseas postings in Europe and Asia. Click Here for Complete Text

The President's Identity Theft Task Force (May 10, 2006)
Today, President Bush Signed An Executive Order Creating The Nation's First Ever "Identity Theft Task Force." This task force will marshal the resources of the Federal government to crack down on the criminals who traffic in stolen identities and protect American families from this devastating crime. The Identity Theft Task Force Is An Important Step Forward In The Fight Against Identity Theft. The President's Identity Theft Task Force Reinforces And Intensifies The Administration's Commitment To Deal With Identity Theft. This task force, chaired by the Attorney General and the FTC Chair, strengthens our efforts to protect the financial information of our citizens. Click Here for Complete Text

SETTING THE RECORD STRAIGHT

The ABA Finds Brett Kavanaugh Is "Indeed Qualified to Serve on the Federal Bench" (May 8, 2006)
"In 42 votes cast in the three ABA reviews, all 42 found Mr. Kavanaugh to be well qualified or qualified to serve on the DC Circuit. The ABA itself says that even the lowest of the three ratings is, in its words, 'a very high standard.'" White House Deputy Press Secretary Dana Perino, May 8, 2006. Click Here for Complete Text

USA Today's Misleading Medicare Story (May 9, 2006)
Millions Of Minorities Are Enrolling In Medicare Drug Coverage. USA Today Claims "Poor, Often Minority" Medicare Beneficiaries Are Not Enrolling In Medicare Drug Coverage. "While millions of seniors and people with disabilities are signing up and saving money, the program is being used least by those who could benefit most: poor, often minority Medicare beneficiaries" (Richard Wolf, "Those Most In Need May Miss Drug Benefit Sign-up," USA Today, 5/9/06). But By April, More Than 70 Percent Of Eligible African Americans, More Than 70 Percent Of Eligible Hispanics, And More Than 75 Percent Of Eligible Asian Americans Are Enrolled Or Have Retiree Drug Coverage. Click Here for Complete Text

The New York Times Continues to Ignore America's Economic Progress (May 10, 2006)
The New York Times Says "Fixed Costs, Like Housing, Health Care And Gasoline" Are "Rapidly Outpacing" Paychecks And Benefits. (Editorial, "Barely Staying Afloat," The New York Times, 5/10/06) But Average Hourly Earnings Have Risen 3.8 Percent Over The Past 12 Months, Their Largest Increase In Nearly Five Years. Hourly compensation rose at a 5.7 percent rate in the first quarter. Personal income rose 0.5 percent in March. Real After-Tax Income Has Risen By 13.8 Percent Since January 2001. Real after-tax income has risen by $2,398 (8.2 percent) per person since January 2001. Securities Prices Show The Market Believes That Inflation Is Expected To Remain In Check. Click Here for Complete Text

CBS News' Misleading Medicare Report (May 10, 2006)
CBS News Misleadingly Reports That Only 8 Million Seniors Have Signed Up For Medicare Prescription Drug Coverage. Jim Axelrod: "Hoping to nail down at least one clear success story for Republicans to run on this fall, Mr. Bush wants to add another million seniors to the 8 million already signed up." (CBS' "Evening News," 5/9/06) But 37 Million Seniors Have Coverage. Of the more than 42 million people eligible for Medicare, more than 31 million people with Medicare now have Part D-related prescription drug coverage and hundreds of thousands more are enrolling now. Nearly 6 million more eligible beneficiaries have an alternative source of coverage (i.e., they are covered by VA, Indian Health, or they are still working). Click Here for Complete Text

President Bush's Tax Relief Benefits All Taxpayers (May 11, 2006)
Washington Post Editorial Headline: "The Formula Hasn't Changed: A Windfall For The Rich, And A Hole In The Federal Budget." "Budgetary dishonesty, distributional unfairness, fiscal irresponsibility -- by now the words are so familiar, it can be hard to appreciate how damaging this fiscal course will be. ... This Congress and administration are putting the nation deeper and deeper in debt to benefit a sliver of the population that doesn't need the help." (Editorial, "Tax Cuts, Again; The Formula Hasn't Changed: A Windfall For The Rich, And A Hole In The Federal Budget," The Washington Post, 5/11/06) But According To A News Headline In The Same Day's Washington Post: "Voting On Party Lines, Lawmakers Extend Benefits To Middle Class." Click Here for Complete Text

AP's Misleading Military Recruiting Article (May 11, 2006)
The Associated Press: "Army Guard, Reserve Fall Short Of April Recruiting Goals." (Lolita C. Baldor, "Army Guard, Reserve Fall Short Of April Recruiting Goals," The Associated Press, 5/10/06) But The Army National Guard, Air Force Reserve, And Marine Corps Reserve All Have Exceeded Or Achieved Their Year-To-Date Recruitment Goals. The Army National Guard Has Recruited 103 Percent Of Its Year-To-Date Goal. The Air Force Reserve Has Recruited 105 Percent Of Its Year-To-Date Goal. The Marine Corps Reserve Has Recruited 100 Percent Of Its

Year-To-Date Goal. (Department Of Defense, "DoD Announces Recruiting And Retention Numbers For April," Press Release, 5/10/06) Click Here for Complete Text

PRESIDENTIAL PROCLAMATIONS

Peace Officers Memorial Day and Police Week, 2006 (May 11, 2006)
Every day, our Nation's dedicated law enforcement officers put themselves at risk to keep their fellow Americans safe. As we observe Peace Officers Memorial Day and Police Week, we pay tribute to the courageous men and women who have lost their lives protecting us, and we honor all those who wear the badge and keep the peace. The law enforcement officers of today carry on the long and proud tradition of service built by their predecessors. Click Here for Complete Text

EXECUTIVE ORDERS

Strengthening Federal Efforts to Protect Against Identity Theft (May 10, 2006)
By the authority vested in me as President by the Constitution and the laws of the United States of America, in order to strengthen efforts to protect against identity theft, it is hereby ordered as follows: Section 1. Policy. It is the policy of the United States to use Federal resources effectively to deter, prevent, detect, investigate, proceed against, and prosecute unlawful use by persons of the identifying information of other persons, including through: (a) increased aggressive law enforcement actions designed to prevent, investigate, and prosecute identity theft crimes, recover the proceeds of such crimes, and ensure just and effective punishment of those who perpetrate identity theft. Click Here for Complete Text

PRESIDENTIAL ANNOUNCEMENTS

President Bush to Welcome Prime Minister John Howard of Australia to the White House (May 8, 2006)
President Bush will welcome Australian Prime Minister John Howard to the White House on May 16, 2006. President Bush looks forward to reviewing with Prime Minister Howard the strong bilateral relationship between the United States and Australia. The President will also consult with the Prime Minister on critical regional and global issues. Australia stands as one of America's closest allies and partners, and continues to work with the United States toward the common goals of promoting peace, freedom, and prosperity through fighting terrorism, stopping the proliferation of weapons of mass destruction, and promoting an open international economic order.

President Announces Governor Bush to Lead Delegation to Inauguration in Haiti (May 8, 2006)
President George W. Bush today announced the designation of a Presidential Delegation to Port-au-Prince, Haiti to attend the Inauguration of His Excellency Ren Garcia Prval, President of the Republic of Haiti on May 14, 2006. The Honorable Jeb Bush, Governor of Florida, will lead the delegation. Members of the Presidential Delegation are: the Honorable Janet Ann Sanderson, United States Ambassador to Haiti, and the Honorable M. Rony Francois, Secretary of the Florida Department of Health.

PRESIDENTIAL PERSONNEL

This week, the President announced his intention to nominate, designate, or appoint the following individuals to serve in his Administration:

Nominate **Thomas D. Anderson**, of Vermont, to be United States Attorney for the District of Vermont for the term of four years, vice Peter W. Hall, resigned.

Nominate **Gayleatha Beatrice Brown**, of New Jersey, a Career Member of the Senior Foreign Service, Class of Counselor, to be Ambassador Extraordinary and Plenipotentiary of the United States of America to the Republic of Benin.

Nominate **Victoria Ray Carlson**, of Iowa, to be a Member of the National Council on Disability, for the remainder of three-year terms expiring September 17, 2007.

Nominate **Chad Colley**, of Florida, to be a Member of the National Council on Disability, for the remainder of three-year terms expiring September 17, 2007.

Nominate **Peter R. Coneway**, of Texas, to be Ambassador Extraordinary and Plenipotentiary of the United States of America to Switzerland, and to serve concurrently and without additional compensation as Ambassador Extraordinary and Plenipotentiary of the United States of America to the Principality of Liechtenstein.

Nominate **Neil M. Gorsuch**, of Colorado, to be United States Circuit Judge for the Tenth Circuit, vice David M. Ebel, retired.

Nominate **General Michael V. Hayden**, United States Air Force, to be Director of the Central Intelligence Agency, vice Porter J. Goss, resigned.

Nominate **Troy R. Justesen**, of Utah, to be Assistant Secretary for Vocational and Adult Education, Department of Education, vice Susan K. Sclafani.

Nominate **Lisa Mattheiss**, of Tennessee, to be a Member of the National Council on Disability, for the remainder of three-year terms expiring September 17, 2007.

Nominate **Christina B. Rocca**, of Virginia, for the rank of Ambassador during her tenure of service as U.S. Representative to the Conference on Disarmament.

Nominate **Eric Solomon**, of New Jersey, to be Assistant Secretary of the Treasury for Tax Policy.

Nominate **W. Stuart Symington, IV**, of Missouri, a Career Member of the Senior Foreign Service, Class of Counselor, to be Ambassador Extraordinary and Plenipotentiary of the United States of America to the Republic of Djibouti.

Nominate **William H. Tobey**, of Connecticut, to be Deputy Administrator for Defense Nuclear Nonproliferation, National Nuclear Security Administration, vice Paul Morgan Longsworth, resigned.

Nominate **John R. Vaughn**, of Florida, and upon confirmation designate Chairman, to be a Member of the National Council on Disability, for the remainder of three-year terms expiring September 17, 2007.

Nominate **Ellen C. Williams**, of Kentucky, to be a Governor of the Board of Governors of the United States Postal Service, for the remainder of a nine-year term expiring December 8, 2007.

Appoint **Linda Leuchter Addison**, of Texas, to be a Member of the Commission for the Preservation of America's Heritage Abroad, for the remainder of a three-year term expiring February 27, 2007.

Appoint **Martin Berson** Gold, of the District of Columbia (Recommended by the President Pro Tempore of the Senate), to be a Member of the Commission for the Preservation of America's Heritage Abroad, for the remainder of a three-year term expiring July 13, 2008.

Appoint **Ronald H. Bloom**, of California, to be a Member of the Commission for the Preservation of America's Heritage Abroad, for the remainder of a three-year term expiring February 27, 2007.

Appoint **David A. Burke**, of Connecticut, to be a Member of the Commission for the Preservation of America's Heritage Abroad, for the remainder of a three-year term expiring February 27, 2007.

Appoint **Robert A. Gleason, Jr.**, of Pennsylvania, to be a Member of the Commission on Presidential Scholars.

Appoint **Mordechai E. Gobioff**, of New Jersey, to be a Member of the Commission for the Preservation of America's Heritage Abroad, for the remainder of a three-year term expiring February 27, 2007.

Appoint **Sean M. Healey**, of Massachusetts, to be a Member of the President's Export Council.

Appoint **Arthur E. Johnson**, of Virginia, to be a Member of the President's National Security Telecommunications Advisory Committee.

Appoint **Richard R. Kilgust**, of Texas, to be a Member of the Commission on Presidential Scholars.

Appoint **Andrew M. Klein**, of Maryland, to be a Member of the Commission for the Preservation of America's Heritage Abroad, for the remainder of a three-year term expiring February 27, 2007.

Appoint **Harley Lippman**, of New York (Recommended by the President Pro Tempore of the Senate), to be a Member of the Commission for the Preservation of America's Heritage Abroad, for the remainder of a three-year term expiring August 9, 2007.

Appoint **Walter B. McCormick, Jr.**, of Missouri, to be a Member of the President's National Security Telecommunications Advisory Committee.

Appoint **J. Bryan Pickens**, of Texas, to be a Member of the Commission on Presidential Scholars.

Appoint **Harvey W. Schiller**, of New York, to be a Member of the Commission on Presidential Scholars.

Appoint **Linda O. Shaw**, of North Carolina, to be a Member of the Commission on Presidential Scholars.

Appoint **Elizabeth May Stern**, of New York, to be a Member of the Commission for the Preservation of America's Heritage Abroad, for the remainder of a three-year term expiring February 27, 2007.

Appoint **Robert Zarnegin**, of California, to be a Member of the Commission for the Preservation of America's Heritage Abroad, for the remainder of a three-year term expiring February 27, 2007.

From: Kristi.R.Macklin@usdoj.gov
Sent: Thursday, May 11, 2006 8:31 AM
To: Dixton, Grant; Fahrenkopf, Leslie
Subject: FW: Gorsuch bio TPs (2).doc
Attachments: Gorsuch bio TPs (2).doc

Beth caught an issue in the first set of tps and wanted to provide further clarification on his Supreme Court clerkship. We didn't want to appear as though we were claiming he had two separate clerkships

---

From: Cook, Elisebeth C
Sent: Thursday, May 11, 2006 8:30 AM
To: Macklin, Kristi R
Subject: Gorsuch bio TPs (2).doc

I think this should do it.

Neil M. Gorsuch
Nominee to the U.S. Court of Appeals for the Tenth Circuit

- Neil Gorsuch is a well-respected attorney and senior official in the Department of Justice who possesses extensive trial and appellate litigation experience in of a broad range of issues, including constitutional questions, commercial disputes, and criminal matters.
    - Mr. Gorsuch has been nominated to the Tenth Circuit, which hears appeals from the federal district courts of Wyoming, Utah, Colorado, New Mexico, Kansas and Oklahoma.
    - Mr. Gorsuch enjoys strong bipartisan support, particularly in Colorado.
- Mr. Gorsuch has a distinguished record as a practicing attorney, a public servant, and an intellectual.
    - In 2005, Mr. Gorsuch joined the Department of Justice as the Principal Deputy Associate Attorney General. In that capacity, Mr. Gorsuch assists in managing the Department's civil litigating components (antitrust, civil, civil rights, environment, and tax), as well as assisting in the development and implementation of a wide variety of civil justice initiatives and policies.
    - From 1995 to 2005, Mr. Gorsuch worked as an associate and partner at the law firm of Kellogg, Huber, Hansen, Todd, Evans & Figel, PLLC, where he represented clients that included small corporations, Fortune 100 corporations, non-profit organizations, and individuals.
    - While in private practice, Mr. Gorsuch had a thriving litigation practice, and was involved in some very significant litigation, including what was believed to be the largest private antitrust damages award to stand on appeal—more than one billion dollars. He has tried several cases to verdict and briefed dozens of cases in the courts of appeals. The range of issues Mr. Gorsuch worked on included antitrust, breach of contract, securities litigation, breach of fiduciary duty and fraud, and shareholders rights.
    - Mr. Gorsuch is known for his outstanding intellect, keen analytical skills, writing skills, excellent courtroom skills, work ethic, and integrity. Clients, co-counsel, colleagues, judges, and opposing counsel all praised Mr. Gorsuch's nomination to the federal appellate bench.
    - Mr. Gorsuch has long been dedicated to pro bono service and improvement of the legal profession, most recently participating in the Department's pro bono legal clinic and representing the Department before various judicial and legal groups.
- Mr. Gorsuch has impeccable academic credentials and professional training.
    - He served as a law clerk for Justice Byron White (also assisting Justice Kennedy) and Judge David Sentelle of the United States Court of Appeals for the D.C. Circuit.

- He attended Harvard Law School as a Harry Truman Scholar and graduated with honors in 1991. He graduated with honors from Columbia University in 1988, where he was Phi Beta Kappa.

- Mr. Gorsuch attended Oxford University as a Marshall Scholar and received his Doctorate in Philosophy in 2004.

- Mr. Gorsuch has used his legal skills to assist clients on a pro bono and reduced fee basis.

  - Mr. Gorsuch represented Columbia Hospital for Women, the Council of Institutional Investors, and several individuals on issues ranging from breach of contract to shareholders rights to criminal investigations.

  - Mr. Gorsuch participated in the Harvard Prison Legal Assistance Project and the Harvard Defenders program while in law school and now participates in the Justice Department's legal aid clinic.

New Email Message

From: Kristi.R.Macklin@usdoj.gov
Sent: Thursday, May 11, 2006 8:31 AM
To: Dixton, Grant; Fahrenkopf, Leslie
Subject: FW: Gorsuch bio TPs (2).doc
Attachments: Gorsuch bio TPs (2).doc

Beth caught an issue in the first set of tps and wanted to provide further clarification on his Supreme Court clerkship. We didn't want to appear as though we were claiming he had two separate clerkships

---

From: Cook, Elisebeth C
Sent: Thursday, May 11, 2006 8:30 AM
To: Macklin, Kristi R
Subject: Gorsuch bio TPs (2).doc

I think this should do it.

Neil M. Gorsuch
Nominee to the U.S. Court of Appeals for the Tenth Circuit

- Neil Gorsuch is a well-respected attorney and senior official in the Department of Justice who possesses extensive trial and appellate litigation experience in of a broad range of issues, including constitutional questions, commercial disputes, and criminal matters.
    - Mr. Gorsuch has been nominated to the Tenth Circuit, which hears appeals from the federal district courts of Wyoming, Utah, Colorado, New Mexico, Kansas and Oklahoma.
    - Mr. Gorsuch enjoys strong bipartisan support, particularly in Colorado.
- Mr. Gorsuch has a distinguished record as a practicing attorney, a public servant, and an intellectual.
    - In 2005, Mr. Gorsuch joined the Department of Justice as the Principal Deputy Associate Attorney General. In that capacity, Mr. Gorsuch assists in managing the Department's civil litigating components (antitrust, civil, civil rights, environment, and tax), as well as assisting in the development and implementation of a wide variety of civil justice initiatives and policies.
    - From 1995 to 2005, Mr. Gorsuch worked as an associate and partner at the law firm of Kellogg, Huber, Hansen, Todd, Evans & Figel, PLLC, where he represented clients that included small corporations, Fortune 100 corporations, non-profit organizations, and individuals.
    - While in private practice, Mr. Gorsuch had a thriving litigation practice, and was involved in some very significant litigation, including what was believed to be the largest private antitrust damages award to stand on appeal—more than one billion dollars. He has tried several cases to verdict and briefed dozens of cases in the courts of appeals. The range of issues Mr. Gorsuch worked on included antitrust, breach of contract, securities litigation, breach of fiduciary duty and fraud, and shareholders rights.
    - Mr. Gorsuch is known for his outstanding intellect, keen analytical skills, writing skills, excellent courtroom skills, work ethic, and integrity. Clients, co-counsel, colleagues, judges, and opposing counsel all praised Mr. Gorsuch's nomination to the federal appellate bench.
    - Mr. Gorsuch has long been dedicated to pro bono service and improvement of the legal profession, most recently participating in the Department's pro bono legal clinic and representing the Department before various judicial and legal groups.
- Mr. Gorsuch has impeccable academic credentials and professional training.
    - He served as a law clerk for Justice Byron White (also assisting Justice Kennedy) and Judge David Sentelle of the United States Court of Appeals for the D.C. Circuit.

- He attended Harvard Law School as a Harry Truman Scholar and graduated with honors in 1991. He graduated with honors from Columbia University in 1988, where he was Phi Beta Kappa.

- Mr. Gorsuch attended Oxford University as a Marshall Scholar and received his Doctorate in Philosophy in 2004.

- Mr. Gorsuch has used his legal skills to assist clients on a pro bono and reduced fee basis.

  - Mr. Gorsuch represented Columbia Hospital for Women, the Council of Institutional Investors, and several individuals on issues ranging from breach of contract to shareholders rights to criminal investigations.

  - Mr. Gorsuch participated in the Harvard Prison Legal Assistance Project and the Harvard Defenders program while in law school and now participates in the Justice Department's legal aid clinic.

New Email Message

From: McCathran, William W.
Sent: Thursday, May 11, 2006 8:56 AM
To: David.T.Best@usdoj.gov; Bridget.C.Coehins@usdoj.gov
Subject: PAS COMMISSION ORDER, TKS, BILL

NOMINATION SENT TO THE SENATE YESTERDAY:

Neil M. Gorsuch, of Colorado, to be United States Circuit Judge for the Tenth Circuit, vice David M. Ebel, retired.

New Email Message

From: Fisher, Daniel (Judiciary-Rep) <Daniel_Fisher@judiciary-rep.senate.gov>
Sent: Thursday, May 11, 2006 11:44 AM
To: Artim, Bruce (Judiciary-Rep); Bookbinder, Noah (Judiciary); Brown, Jamie E.; Camacho, Lissa (Judiciary-Rep); Campbell, Charles (Judiciary-Rep); Carroll, Kurt (Judiciary-Rep); Cohen, Bruce (Judiciary); Friedrich, Dabney; david.t.best@usdoj.gov; Dunne, Dianna L.; Fisher, Daniel (Judiciary-Rep); Foster, Roland (Coburn); Franklin, Julia (Judiciary); Galyean, James (Judiciary-Rep); Gupta, Dimple (Judiciary-Rep); Harned, Mary (Judiciary-Rep); Hayden, Cindy (Judiciary-Rep); Higgins, Stephen (Judiciary-Rep); Huefner, Barr (Judiciary-Rep); Jacquot, Joe (Judiciary-Rep); Jensen, Pete (Judiciary-Rep); Johnson, Matthew (Judiciary-Rep); Lari, Rita (Judiciary-Rep); Levitas, Peter (Judiciary-Rep); Lucius, Kristine (Judiciary); Nancy.Scott-Finan@usdoj.gov; Neal, Kathryn (Judiciary); Nunziata, Gregg (Judiciary-Rep); O'Connor, Reed (Judiciary-Rep); O'Neill, Michael (Judiciary-Rep); Pai, Ajit (Judiciary-Rep); Paris, Jeremy (Judiciary); Rethmeier, Blain (Judiciary-Rep); Reynolds, William (Specter); Scaturro, Frank (Judiciary-Rep); Thorpe, Michael (Judiciary-Rep)
Subject: MATERIALS RECEIVED

MATERIALS RECEIVED, Thursday, May 11, 2006

Blue-Slip Received For:

Jerome A. Holmes, of Oklahoma, to be United States Circuit Judge for the Tenth Circuit

Senator Coburn—Approved

Nomination

Neil M. Gorsuch, of Colorado, to be United States Circuit Judge for the Tenth Circuit, vice David M. Ebel, retired.

Updated Questionnaire

Jerome A. Holmes, of Oklahoma, to be United States Circuit Judge for the Tenth Circuit

Danny Fisher
Senate Judiciary Committee
(202) 224-7857

New Email Message

From: Fisher, Daniel (Judiciary-Rep) <Daniel_Fisher@judiciary-rep.senate.gov>
Sent: Thursday, May 11, 2006 11:44 AM
To: Artim, Bruce (Judiciary-Rep); Bookbinder, Noah (Judiciary); Brown, Jamie E.; Camacho, Lissa (Judiciary-Rep); Campbell, Charles (Judiciary-Rep); Carroll, Kurt (Judiciary-Rep); Cohen, Bruce (Judiciary); Friedrich, Dabney; david.t.best@usdoj.gov; Dunne, Dianna L.; Fisher, Daniel (Judiciary-Rep); Foster, Roland (Coburn); Franklin, Julia (Judiciary); Galyean, James (Judiciary-Rep); Gupta, Dimple (Judiciary-Rep); Harned, Mary (Judiciary-Rep); Hayden, Cindy (Judiciary-Rep); Higgins, Stephen (Judiciary-Rep); Huefner, Barr (Judiciary-Rep); Jacquot, Joe (Judiciary-Rep); Jensen, Pete (Judiciary-Rep); Johnson, Matthew (Judiciary-Rep); Lari, Rita (Judiciary-Rep); Levitas, Peter (Judiciary-Rep); Lucius, Kristine (Judiciary); Nancy.Scott-Finan@usdoj.gov; Neal, Kathryn (Judiciary); Nunziata, Gregg (Judiciary-Rep); O'Connor, Reed (Judiciary-Rep); O'Neill, Michael (Judiciary-Rep); Pai, Ajit (Judiciary-Rep); Paris, Jeremy (Judiciary); Rethmeier, Blain (Judiciary-Rep); Reynolds, William (Specter); Scaturro, Frank (Judiciary-Rep); Thorpe, Michael (Judiciary-Rep)
Subject: MATERIALS RECEIVED

MATERIALS RECEIVED, Thursday, May 11, 2006

Blue-Slip Received For:

Jerome A. Holmes, of Oklahoma, to be United States Circuit Judge for the Tenth Circuit

Senator Coburn—Approved

Nomination

Neil M. Gorsuch, of Colorado, to be United States Circuit Judge for the Tenth Circuit, vice David M. Ebel, retired.

Updated Questionnaire

Jerome A. Holmes, of Oklahoma, to be United States Circuit Judge for the Tenth Circuit

Danny Fisher
Senate Judiciary Committee
(202) 224-7857

New Email Message

From: Persinger, John M.
Sent: Friday, May 12, 2006 4:07 PM
To: Roebke, Heather M.
Subject: Message for HM

Neil Gorsuch (who the President just nominated to the 10th Circuit) called to say thank you for Harriet. He said no need for her to call him back but he would love to get the chance to say thank you himself.

New Email Message

From: Dunne, Dianna L.
Sent: Friday, June 09, 2006 9:35 PM
To: Wolff, Candida P.; Wright, Liza; O'Hollaren, Sean B.; Badger, William D.; Moy, Edmund C.; Fiddelke, Debbie S.; Brown, Jamie E.; Emling, John G.; Hauck, Megan E.; Allen, Michael; Becker, Brenda L.; Swonger, Amy H.; Jennings, Jeffery S.; Bullock, Katja; Kratovil, Lindley; Ransbottom, Sarah E.; Teague, Matthew L.; Roebke, Heather M.; Persinger, John M.; Drummond, Michael; Brosnahan, Jennifer R.; Rao, Neomi J.; Courtwright, Susan M.
Cc: Dunne, Dianna L.
Subject: Nominations Reports
Attachments: 06.09.06 Nominations Pending and Confirmed.xls; 06.09.06 Nominations Pending.xls

Please find attached the comprehensive pending and confirmed nominations report and a report that has only pending nominations for the week ending Friday, June 9, 2006. If you have any questions, please contact me. Thank you. Regards, Dianna

The following nominations were confirmed this week:

Noel Hillman to be U.S. District Judge for the District of New Jersey, confirmed 98-0
Peter Sheridan to be U.S. District Judge for the District of New Jersey, confirmed 98-0
Thomas Ludington to be U.S. District Judge for the Eastern District of Michigan, confirmed by voice vote
Sean Cox to be U.S. District Judge for the Eastern District of Michigan, confirmed by voice vote
Susan Schwab to be United States Trade Representative, confirmed by voice vote
Renee Bumb to be U.S. District Judge for the District of New Jersey, confirmed 89-0

Dianna Dunne
Office of Legislative Affairs/Senate
The White House
Washington, D.C. 20502
(202) 456-2092

Nominations Pending and Confirmed in the 109th Congress

(Nominations in Bold have been confirmed.)

(Nominations in Italics are priorities.)

(Nominations with an asterisk (*) have been referred to more than one Committee.)

Committee	Name	Position	Intent	Nominated	Hearing	Reported	Floor	Confirmed
Agriculture, Nutrition, & Forestry	**Strachen, Linda A.**	Assistant Secretary, Congressional Relations, USDA	02.16.06	02.17.06	03.14.06	03.15.06	05.12.06	**05.12.06**
	Rutherford, Boyd Kevin	Assistant Secretary, Administration, USDA	01.27.06	01.27.06	03.14.06	03.15.06	05.12.06	**05.12.06**
	Buchanan, Gale A.	Under Secretary, Research, Education, and Economics, USDA	01.12.05	01.18.06	03.14.06	03.15.06	05.12.06	**05.12.06**
	Kesselman, Marc L.	General Counsel, Department of Agriculture	11.15.05	11.17.05	03.14.06	03.15.06	05.12.06	**05.12.06**
	Christopherson, Charles	CFO, USDA	09.07.05	09.08.05	11.10.05	11.10.05	11.10.05	**11.10.05**
	Andrew, James M.	Administrator, Rural Utilities Services, USDA	08.25.05	09.06.05	11.10.05	11.10.05	11.10.05	**11.10.05**
	Raymond, Richard	Under Secretary, Food Safety, USDA	05.26.05	05.26.05	06.22.05	07.01.05	07.01.05	**07.01.05**
	Lukken, Walter	Commissioner, CFTC, (Reapp.)	05.24.05	05.25.05	06.09.05	06.30.05	06.30.05	**06.30.05**
	Jeffrey, Reuben	Commissioner, and upon confirmation, Chairman., CFTC	05.17.05	05.17.05	06.09.05	06.30.05	06.30.05	**06.30.05**
	Jeffrey, Reuben	Commissioner, CFTC	05.17.05	05.17.05	06.09.05	06.30.05	06.30.05	**06.30.05**
	Connor, Charles F.	Deputy Secretary, USDA	03.11.05	03.14.05	04.06.05	04.12.05	04.27.05	**04.27.05**
	Dorr, Thomas C.	Under Secretary for Rural Develop., USDA	N/A	01.24.05	04.27.05	05.12.05	07.21.05	**07.21.05**
	Dorr, Thomas C.	Member, Commodity Credit Corp	N/A	01.24.05	04.27.05	05.12.05	07.21.05	**07.21.05**
	Johanns, Michael O.	Secretary, USDA	01.04.05	01.04.05	01.06.05	01.06.05	01.20.05	**01.20.05**
Armed Services	Conway-Welch, Colleen	Board of Regents, Uniformed Services University, Health Sciences	06.06.06	06.06.06				
	Yarington, C. Thomas	Board of Regents, Uniformed Services University, Health Sciences	06.06.06	06.06.06				
	Laufman, David H.	IG, Department of Defense	06.01.06	06.05.06				
	Tobey, William H.	Dep. Admin., Defense Nuclear Nonproliferation, NNSA, DOE	05.11.06	05.11.06				
	Payton, Sue C.	Assist. Secretary, Acquisition, Research & Development, Air Force	04.25.06	04.25.06				
	Blair, Anita	Assistant Secretary, Manpower and Reserve Affairs, Air Force	04.13.06	04.24.06				
	England, Gordon	Deputy Secretary, DOD	N/A	02.10.06	N/A	N/A	N/A	N/A
	Smith, Dorrance	Assistant Secretary, Public Affairs, DOD	N/A	02.10.06	N/A	N/A	N/A	N/A
	Cohen, Benedict S.	General Counsel, Department of the Army, DoD	02.03.06	02.06.06				
	D'Agostino, Thomas P.	Deputy Administrator, Defense Programs, NNSA, DoE	01.27.06	01.27.06	02.15.06	02.16.06	02.17.06	**02.17.06**
	Geren, Preston M.	Under Secretary of the Army, DoD	01.17.05	01.18.06	02.15.06	02.16.06	02.17.06	**02.17.06**
	Finley, James I.	Deputy Under Secretary, Acquisition and Technology, DOD	12.19.05	12.20.05	02.15.06	02.16.06	02.17.06	**02.17.06**
	Dominguez, Michael	Deputy Under Secretary, Personnel and Readiness, DOD	11.21.05	12.13.05	02.15.06			
(Recess Appointment: 01.04.06)	**Smith, Dorrance**	Assistant Secretary, Public Affairs, DOD	09.22.05	09.22.05	12.13.05	12.19.05	04.07.06	**04.07.06**
(Recess Appointment: 08.02.05)	Flory, Peter	Assistant Secretary of Defense, DOD	N/A	09.19.05				
(Recess Appointment: 08.09.05)	**Edelman, Eric S.**	Under Secretary, Policy, DOD	N/A	09.19.05	N/A	N/A	02.09.06	**02.09.06**
	Etter, Delores M.	Assist. Sec. of the Navy, Research, Develop., and Acquisition, DOD	09.06.05	09.06.05	10.25.05	10.27.05	10.28.05	**10.28.05**
	Wynne, Michael W.	Secretary of the Air Force, DOD	08.16.05	09.06.05	10.06.05	10.27.05	10.28.05	**10.28.05**
	Winter, Donald C.	Secretary of the Navy, DOD	08.16.05	09.06.05	10.06.05	10.27.05	11.10.05	**11.10.05**
	Young, John J.	Director, Defense Research and Engineering, DOD	07.28.05	07.28.05	10.25.05	10.27.05	10.28.05	**10.28.05**
	Eastin, Keith E.	Assistant Secretary, Installations and Environment, Army, DOD	06.29.05	06.29.05	07.28.05	07.28.05	07.29.05	**07.29.05**
	Eggenberger, A.J.	Mem., Defense Nuclear Facilities Board and designate Chairr	06.29.05	06.29.05	N/A	10.27.05		
	Bell, Phillip Jackson	Dep. Und. Sec., Logistics and Material Readiness, DOD	06.28.05	06.28.05	07.28.05	07.28.05	07.29.05	**07.29.05**

Committee	Name	Position	Intent	Nominated	Hearing	Reported	Floor	Confirmed
	Sega, Ronald M.	Under Secretary, Air Force, DOD	06.28.05	06.28.05	07.28.05	07.28.05	07.29.05	**07.29.05**
	Grimes, John G.	Assistant Secretary, Networks and Information Integration, DOD	06.16.05	06.16.05	07.28.05	10.27.05	10.28.05	**10.28.05**
	Anderson, William C.	Assist. Sec., Installations and Environment, Air Force, DOD	05.26.05	05.26.05	07.28.05	10.27.05	10.28.05	**10.28.05**
	***Rispoli, James A.**	Assistant Secretary, Environmental Management, DOE	05.17.05	05.17.05	06.29.05	06.30.05	07.29.05	**07.29.05**
(Recess Appointment: 08.09.05)	**Edelman, Eric S.**	Under Secretary, Policy, DOD	05.16.05	05.16.05	06.29.05	07.29.05	NA	NA
	Stanley, Daniel R.	Assistant Secretary, Legislative Affairs, DOD	05.13.05	05.16.05	06.29.05	06.30.05	06.30.05	**06.30.05**
	Krieg, Kenneth J.	Under Sec., Acquisition, Technology, and Logistics, DOD	04.01.05	04.04.05	04.21.05	05.25.05	05.26.05	**05.26.05**
(Recess Appointment: 01.04.06)	***England, Gordon***	Deputy Secretary, DOD	03.31.05	04.07.05	04.19.05	07.29.05	04.06.06	**04.06.06**
(Recess Appointment: 04.01.05)	**Turner, Sue Ellen**	Member, BRAC	03.15.05	03.15.05	NA	NA	NA	NA
(Recess Appointment: 04.01.05)	**Skinner, Samuel Knox**	Member, BRAC	03.15.05	03.15.05	NA	NA	NA	NA
(Recess Appointment: 04.01.05)	**Newton, Lloyd Warren**	Member, BRAC	NA	NA	NA	NA	NA	NA
(Recess Appointment: 04.01.05)	**Hill, James T.**	Member, BRAC	03.15.05	03.15.05	NA	NA	NA	NA
(Recess Appointment: 04.01.05)	**Hansen, James V.**	Member, BRAC	03.15.05	03.15.05	NA	NA	NA	NA
(Recess Appointment: 04.01.05)	**Gehman, Harold W.**	Member, BRAC	03.15.05	03.15.05	NA	NA	NA	NA
(Recess Appointment: 04.01.05)	**Coyle, Philip**	Member, BRAC	03.15.05	03.15.05	NA	NA	NA	NA
(Recess Appointment: 04.01.05)	**Bilbray, James H.**	Member, BRAC	03.15.05	03.15.05	NA	NA	NA	NA
(Recess Appointment: 04.01.05)	**Principi, Anthony J.**	Member and Chairman, BRAC	03.04.05	03.04.05	03.15.05	03.17.05	NA	NA
	Woodley, John Paul	Assistant Secretary of the Army, DOD	01.24.05	01.24.05	02.15.05	03.17.05	05.12.05	**05.12.05**
	Carr, James William	Member, Nat'l Security Education Board	01.24.05	01.24.05	N/A	03.17.05	03.17.05	**03.17.05**
	Dennison, George M.	Member, Nat'l Security Education Board	01.24.05	01.24.05	N/A	03.17.05	03.17.05	**03.17.05**
	McKenna, Andrew J.	Member, Nat'l Security Education Board	01.24.05	01.24.05	N/A	12.19.05		
	Skinner, Kiron K.	Member, Nat'l Security Education Board	01.24.05	01.24.05	N/A	03.17.05	03.17.05	**03.17.05**
(Recess Appointment: 08.02.05)	Flory, Peter	Assistant Secretary of Defense, DOD	01.24.05	01.24.05	N/A	07.28.05	N/A	N/A
	Penn, Buddie J.	Assistant Secretary, Navy, DOD	01.24.05	01.24.05	02.15.05	02.17.05	02.17.05	**02.17.05**
Banking, Housing and Urban Affairs	Kohn, Donald	Vice Chairman, Board of Governors, Federal Reserve System	05.18.06	05.18.06				
	Casey, Kathy	Commissioner, SEC	05.18.06	05.18.06				
	Bair, Sheila C.	Chairman, FDIC	05.01.06	05.02.06				
	Lockhart, James B.	Director, Office of Federal Housing Enterprise Oversight, HUD	04.27.06	04.27.06				
	Cox, John W.	CFO, HUD	03.02.06	03.02.06	05.16.06	05.25.06	05.26.06	**05.26.06**
	Rymer, Jon T.	Inspector General, FDIC	02.13.06	02.14.06	05.16.06			
	Lambright, James	President, Export-Import Bank	02.13.06	02.13.06	05.16.06			
	Bucelo, Armando J.	Director, Board of Directors, Securities Investor Protection Corp.	02.03.06	02.06.06	05.16.06	05.25.06	05.26.06	**05.26.06**
	Farha, Todd S.	Director, Board of Directors, Securities Investor Protection Corp.	02.03.06	02.06.06	05.16.06	05.25.06	05.26.06	**05.26.06**
	Lazear, Edward P.	Member, Council of Economic Advisors, EOP	01.30.06	01.31.06	02.14.06	02.16.06	02.17.06	**02.17.06**
	Warsh, Kevin	Member, Board of Governors, Federal Reserve System	01.27.06	01.27.06	02.14.06	02.16.06	02.17.06	**02.17.06**
	Kroszner, Randall Scott	Member, Board of Governors, Federal Reserve System	01.27.06	01.27.06	02.14.06	02.16.06	02.17.06	**02.17.06**
	Simpson, James S.	Federal Transit Administrator, DoT	01.17.06	01.18.06	03.14.06			
	Couch, Robert M.	President, Government National Mortgage Association, HUD	01.04.06	01.18.06	03.14.06			
	Bernanke, Ben S.	Chairman, Board of Governors, Federal Reserve System	10.24.05	11.01.05	11.15.05	11.16.05	01.31.06	**01.31.06**
	Bernanke, Ben S.	Member, Board of Governors, Federal Reserve System	10.24.05	11.01.05	11.15.05	11.16.05	01.31.06	**01.31.06**
	Hyland, Gigi	Member, National Credit Union Administration Board	09.29.05	09.29.05	10.25.05	11.03.05	11.07.05	**11.07.05**

Committee	Name	Position	Intent	Nominated	Hearing	Reported	Floor	Confirmed
	Baicker, Katherine	Member, Council of Economic Advisers, EOP	09.21.05	09.22.05	10.25.05	11.03.05	11.04.05	**11.04.05**
	Slaughter, Matthew	Member, Council of Economic Advisers, EOP	09.21.05	09.22.05	10.25.05	11.03.05	11.04.05	**11.04.05**
	Cabrera, Orlando J.	Assistant Secretary, Public and Indian Housing, HUD	08.19.05	09.06.05	10.25.05	11.03.05	11.04.05	**11.04.05**
	Lavin, Franklin L.	Under Secretary, International Trade, DOC	07.29.05	07.29.05	09.15.05	09.29.05	10.28.05	**10.28.05**
(Withdrawn on 09.19.05)	Neese, Terry	Director of the Mint, Treasury	07.29.05	07.29.05	09.20.05	N/A	N/A	N/A
	Henry, Emil W.	Assistant Secretary, Financial Institutions, Treasury	07.28.05	07.28.05	09.20.05	09.29.05	10.07.05	**10.07.05**
	Gottfried, Keith E.	General Counsel, HUD	07.27.05	07.27.05	09.15.05	09.29.05	10.07.05	**10.07.05**
	Gruenberg, Martin	Member, FDIC (For a term expiring 12/27/2012) (Reapp.)	N/A	07.25.05	07.26.05	07.28.05	07.29.05	**07.29.05**
	Gruenberg, Martin	Vice Chairperson, FDIC	07.22.05	07.22.05	07.26.05	07.28.05	07.29.05	**07.29.05**
	Gruenberg, Martin	Member of the Board of Directors, FDIC	07.22.05	07.22.05	07.26.05	07.28.05	07.29.05	**07.29.05**
	Nazareth, Annette	Member, Securities and Exchange Commission	07.22.05	07.22.05	07.26.05	07.28.05	07.29.05	**07.29.05**
	Campos, Roel C.	Member, Securities and Exchange Commission	07.22.05	07.22.05	07.26.05	07.28.05	07.29.05	**07.29.05**
	Williams, Darlene F.	Assistant Secretary, Policy Develop. & Research, HUD	07.22.05	07.25.05	09.15.05	09.29.05	10.07.05	**10.07.05**
	Nelson, Keith A.	Assistant Secretary, Administration, HUD	07.11.05	07.12.05	09.15.05	09.29.05	10.07.05	**10.07.05**
	O'Brien, Patrick M.	Assistant Secretary, Terrorist Financing, Treasury	N/A	06.29.05	09.20.05	09.29.05	10.07.05	**10.07.05**
	Kendrick, Kim	Assistant Secretary, Fair Housing and Equal Opportunity, HUD	06.29.05	06.29.05	09.15.05	09.29.05	10.07.05	**10.07.05**
	McCormick, David H.	Under Secretary, Export Administration, DOC	06.28.05	06.28.05	09.15.05	09.29.05	10.07.05	**10.07.05**
	Jackson, Daryl W.	Assistant Secretary, Export Enforcement, DOC	06.28.05	06.28.05	09.15.05	09.29.05	10.07.05	**10.07.05**
	Cox, Christopher	Commissioner, and upon confirmation, Chairman, SEC	06.02.05	06.30.05	07.26.05	07.28.05	07.29.05	**07.29.05**
	***Hernandez, Israel**	Assist. Sec. & Dir. Gen., US & Foreign Commercial Service, DoC	05.26.05	05.26.05	09.15.05	09.29.05	10.07.05	**10.07.05**
	Reich, John M.	Director, Thrift Supervision, Treasury, for a term of 5 years	06.06.05	06.06.05	07.26.05	07.28.05	07.29.05	**07.29.05**
	Hood, Rodney E.	Member, National Credit Union Administration Board	04.29.05	05.09.05	10.25.05	11.03.05	11.07.05	**11.07.05**
(Withdrawn on 06.06.05)	Reich, John M.	Director, Thrift Supervision, Treasury	04.26.05	05.25.05	N/A	N/A	N/A	N/A
	Montgomery, Brian D.	Asst. Sec., Housing & designate Fed. Housing Comm., HUD	04.12.05	04.25.05	05.25.05	06.09.05	06.13.05	**06.13.05**
	Bernanke, Ben S.	Member, Council of Economic Advisers, EOP	04.01.05	04.27.05	05.25.05	06.09.05	06.15.05	**06.15.05**
	Dugan, John	Comptroller of the Currency, Treas.	02.28.05	02.28.05	07.26.05	07.28.05	07.29.05	**07.29.05**
	Hardiman, William	Mem., Brd of Dir., Nat'l Instit. Of Blding Sciences	01.24.05	01.24.05	05.16.06	05.25.06	05.26.06	**05.26.06**
	Patenaude, Pamela	Assistant Sec., Community Planning and Development, HUD	01.24.05	01.24.05	N/A	04.15.05	04.15.05	**04.15.05**
	Rosenfeld, Ronald	Member, Board of Directors, Federal Housing Finance Board	01.24.05	01.25.05	03.01.05	03.09.05	03.16.05	**03.16.05**
Budget	***Portman, Rob**	Director, OMB	04.18.06	04.27.06	05.11.06	05.23.06	05.26.06	**05.26.06**
Commerce, Science, and Transportation	Sumwalt, Robert L.	Member, NTSB	06.06.06	06.06.06				
	Nottingham, Charles D.	Member, Surface Transportation Board	06.01.06	06.05.06				
	Snelling, Charles	Member, Metropolitan Washington Airports Authority	06.01.06	06.05.06				
	Biden, R. Hunter	Member, Reform Board (Amtrak)	05.16.06	05.16.06				
	McLean, Donna R.	Member, Reform Board (Amtrak)	05.16.06	05.16.06				
	Hill, John H.	Administrator, Federal Motor Carrier Safety Administration	05.16.06	05.16.06				
	Kneur, John M. R.	Assistant Secretary, Communications &Information, DOC	05.01.06	05.01.06				
	Martin, Kevin	Member, FCC	04.25.06	04.25.06				
	Rosenker, Mark V.	Chairman, NTSB	04.13.06	04.24.06				
(Withdrawn: 04.24.06)	Emling, John G.	Assistant Secretary, Legislative & Intergovernmental Affairs, DOC	02.23.06	02.27.06	N/A	N/A	N/A	N/A

Committee	Name	Position	Intent	Nominated	Hearing	Reported	Floor	Confirmed
	Sosa, Enrique J.	Member, Reform Board (Amtrak)	N/A	02.10.06				
	Hall, Floyd	Member, Reform Board (Amtrak)	N/A	02.10.06				
	Steinberg, Andrew	Assistant Secretary, Aviation & International Affairs, DoT	02.09.06	02.10.06				
	McDowell, Robert	Commissioner, FCC	02.03.06	02.06.06	03.09.06	03.16.06	05.26.06	**05.26.06**
	Barrett, Thomas	Administrator, Pipeline & Hazardous Materials Safety Admin., DoT	01.24.06	01.25.06	02.07.06	03.16.06	05.26.06	**05.26.06**
	Duvall, Tyler D.	Assistant Secretary, Transportation Policy, DoT	01.17.06	01.18.06	02.07.06	03.16.06	05.26.06	**05.26.06**
	Nason, Nicole R.	Administrator, National Highway Traffic Safety Admin., DoT	01.17.06	01.18.06	02.07.06	03.16.06	05.26.06	**05.26.06**
	Karr, Roger Shane	Assistant Secretary, Governmental Affairs, DoT	01.17.06	01.18.06	02.07.06	03.16.06	05.26.06	**05.26.06**
(Withdrawn on 03.27.06)	Sanborn, David C.	Administrator, Maritime Administration, DoT	01.17.06	01.18.06	02.07.06	N/A	N/A	N/A
	Cresanti, Robert C.	Under Secretary, Technology, DOC	11.10.05	11.10.05	02.07.06	03.16.06	03.16.06	**03.16.06**
	Tate, Deborah Taylor	Member, Federal Communications Commission (FCC)	11.09.05	11.09.05	12.13.05	12.13.05	12.21.05	**12.21.05**
	Copps, Michael Joseph	Member, Federal Communications Commission (FCC)	11.09.05	11.09.05	12.13.05	12.13.05	12.21.05	**12.21.05**
	Rosch, J. Thomas	Commissioner, Federal Trade Commission (FTC)	09.29.05	09.29.05	11.14.05	11.17.05	12.17.05	**12.17.05**
	Dale, Shana L.	Deputy Administrator, NASA	09.09.05	09.13.05	11.01.05	11.02.05	11.04.05	**11.04.05**
	Higgins, Kathryn	Member, National Transportation Safety Board (NTSB)	07.28.05	07.28.05	11.01.05	11.02.05	12.17.05	**12.17.05**
	Kovacic, William E.	Commissioner, Federal Trade Commission (FTC)	07.28.05	07.28.05	11.14.05	11.17.05	12.17.05	**12.17.05**
	Dye, Rebecca F.	Commissioner, Federal Maritime Commission	07.11.05	07.12.05	N/A	07.21.05	07.22.05	**07.22.05**
	***Hernandez, Israel**	Assist. Sec. & Dir. Gen., US & Foreign Commercial Service, DoC	05.26.05	05.26.05	06.16.05	06.23.05	10.07.05	**10.07.05**
	Jeffrey, William Alan	Director, NIST, DOC	05.24.05	05.25.05	06.16.05	06.23.05	07.22.05	**07.22.05**
	Kaveeshwar, Ashok	Administrator, Research and Innov. Tech. Admin., DOT	05.24.05	05.25.05	06.16.05	06.23.05	06.30.05	**06.30.05**
	***Hawley, Edmund S.**	Asst. Sec., Transportation Security Administration, DHS	05.06.05	05.19.05	06.16.05	06.23.05	07.22.05	**07.22.05**
	Sullivan, John J.	General Counsel, DOC	04.26.05	05.09.05	05.18.05	06.23.05	07.22.05	**07.22.05**
	Sheinberg, Phyllis F.	Asst. Sec., Budgets and Programs and CFO, DOT	04.12.05	04.14.05	04.26.05	04.27.05	04.28.05	**04.28.05**
	Cino, Maria	Deputy Secretary, DOT	04.06.05	04.06.05	04.26.05	04.27.05	05.11.05	**05.11.05**
	Sampson, David A.	Deputy Secretary, DOC (Designated Acting on 05.02.05)	04.01.05	04.04.05	05.18.05	06.23.05	07.22.05	**07.22.05**
(Withdrawn on 12.13.05)	Connors, Ellen Engleman	Chairman, National Transportation Safety Board (NTSB)	03.24.05	04.04.05	N/A	N/A	N/A	N/A
	Rosenker, Mark V.	Member, National Transportation Safety Board (NTSB)	03.24.05	04.04.05	11.01.05	11.02.05	12.17.05	**12.17.05**
	Boardman, Joseph H.	Administrator, Federal Railroad Administration, DOT	03.17.05	03.17.05	04.12.05	04.27.05	04.28.05	**04.28.05**
	Griffin, Michael D.	Administrator, NASA	03.11.05	03.14.05	04.12.05	04.13.05	04.13.05	**04.13.05**
	Nord, Nancy Ann	Commissioner, CPSC, 7 yrs. term from 10.27.05	02.28.05	02.28.05	04.12.05	04.27.05	04.28.05	**04.28.05**
	Nord, Nancy Ann	Commissioner, CPSC, for term expiring 10.26.05	02.28.05	02.28.05	04.12.05	04.27.05	04.28.05	**04.28.05**
	Cobey, William	Mem., Brd of Dir., Metro. Wash. Airports Auth.	02.28.05	02.28.05	04.12.05	04.27.05	04.28.05	**04.28.05**
(Recess Appointment: 01.04.06)	Sosa, Enrique J.	Member, Reform Board (Amtrak)	01.24.05	01.24.05				
(Recess Appointment: 01.04.06)	Hall, Floyd	Member, Reform Board (Amtrak)	01.24.05	01.24.05				
	Gutierrez, Carlos M.	Secretary, DOC	01.04.05	01.04.05	01.05.05	01.06.05	01.24.05	**01.24.05**
Energy and Natural Resources	Correll, John Ray	Director, Office of Surface Mining Reclamation &Enforce., DoI	05.16.06	05.16.06				
	Myers, Mark	Director, USGS, DoI	05.03.06	05.03.06				
	***Kempthorne, Dirk**	Secretary, Department of Interior	03.16.06	04.24.06	05.04.06	05.10.06	05.26.06	**05.26.06**
	Moeller, Philip	Member, FERC	03.07.06	03.07.06	06.08.06			
	Wellinghof, Jon	Member, FERC	03.07.06	03.07.06	06.08.06			
	Spurgeon, Dennis R.	Assistant Secretary, Nuclear Energy, DOE	02.13.06	02.13.06	03.09.06	03.15.06	03.27.06	**03.27.06**

Committee	Name	Position	Intent	Nominated	Hearing	Reported	Floor	Confirmed
	Karsner, Alexander	Assistant Secretary, EERE, DOE	12.21.05	12.21.05	03.09.06	03.15.06	03.16.06	**03.16.06**
	Orbach, Raymond	Under Secretary for Science, DOE	N/A	12.13.05	03.09.06	03.15.06	05.26.06	**05.26.06**
	Bernhardt, David Longly	Solicitor, Department of the Interior	11.17.05	11.18.05	03.09.06	03.15.06		
	Sproat, Edward F.	Director, Civilian Radioactive Waste Management, DOE	09.07.05	09.08.05	11.10.05	11.16.05	05.26.06	**05.26.06**
	Jarrett, Jeffrey D.	Assistant Secretary, Fossil Energy, DOE	08.31.05	09.06.05	11.10.05	11.16.05	12.17.05	**12.17.05**
	***Rispoli, James A.**	Assistant Secretary, Environmental Management, DOE	05.17.05	05.17.05	07.12.05	07.21.05	07.29.05	**07.29.05**
	Limbaugh, Mark A.	Assistant Secretary, Water and Science, DOI	05.10.05	05.11.05	07.14.05	07.21.05	07.22.05	**07.22.05**
	Sigal, Jill L.	Asst. Sec., Congressional and Intergovernmental, DOE	05.06.05	05.09.05	07.12.05	07.21.05	07.28.05	**07.28.05**
	Weimer, R. Thomas	Assist. Sec., Policy, Management, and Budget, DOI	05.02.05	05.09.05	07.14.05	07.21.05	12.21.05	**12.21.05**
	Hill, David R.	General Counsel, DOE	04.12.05	04.14.05	07.12.05	07.21.05	07.28.05	**07.28.05**
	Garman, David	Under Secretary, DOE	03.04.05	03.04.05	04.06.05	04.13.05	06.15.05	**06.15.05**
	Sell, Jeffrey Clay	Deputy Secretary, DOE	02.08.05	02.28.05	03.09.05	03.16.05	03.17.05	**03.17.05**
	Scarlett, Patricia Lynn	Deputy Secretary, DOI	02.18.05	02.18.05	03.09.05	03.16.05	11.18.05	**11.18.05**
	Bodman, Samuel W.	Secretary, DOE	01.04.05	01.04.05	01.19.05	01.26.05	01.31.05	**01.31.05**
Environment and Public Works	**Klein, Dale**	Chairman, Nuclear Regulatory Commission (NRC)	04.27.06	04.27.06	05.17.06	05.23.06	05.26.06	**05.26.06**
	O'Neill, Molly A.	Assistant Administrator, Environmental Information, EPA	03.27.06	03.27.06	05.17.06	05.23.06		
	Capka, J. Richard	Administrator, Federal Highway Administration, DoT	03.07.06	03.07.06	04.05.06	04.26.06	05.26.06	**05.26.06**
	Wehrum, William L.	Assistant Administrator, Air and Radiation , EPA	02.27.06	02.27.06	04.05.06	04.26.06		
	Gulliford, James B.	Assistant Administrator, Toxic Substances, EPA	01.17.05	01.18.06	04.05.06	04.26.06		
	DePriest, Donald R.	Member, TVA	12.21.05	12.21.05	02.08.06	02.15.06	03.03.06	**03.03.06**
	Thrailkill, Howard	Member, TVA	12.21.05	12.21.05	02.08.06	02.15.06	03.03.06	**03.03.06**
	Williams, Susan R.	Member, TVA	12.21.05	12.21.05	02.08.06	02.15.06	03.03.06	**03.03.06**
	Bottorff, Dennis	Member, TVA	11.17.05	11.17.05	02.08.06	02.15.06	03.03.06	**03.03.06**
	Duncan, Robert M.	Member, TVA	11.17.05	11.17.05	02.08.06	02.15.06	03.03.06	**03.03.06**
	Sansom, William	Member, TVA	11.17.05	11.17.05	02.08.06	02.15.06	03.03.06	**03.03.06**
(Withdrawn on 12.21.05)	Thrailkill, Howard	Member, TVA	11.17.05	11.17.05	N/A	N/A	N/A	N/A
(Withdrawn on 12.21.05)	Williams, Susan R.	Member, TVA	11.17.05	11.17.05	N/A	N/A	N/A	N/A
	Bracy, Terrence L.	Member, Board of Trustees, Udall Foundation	09.29.05	10.06.05	02.08.06	02.15.06	02.16.06	**02.16.06**
	Gray, Lyons	Chief Financial Officer, EPA	09.06.05	09.06.05	09.22.05	10.06.05	10.07.05	**10.07.05**
	Baruah, Santanu K.	Assist. Sec., Econ. Develop., DOC (Designated Acting on 09.15.05)	08.31.05	09.06.05	09.22.05	10.06.05	12.17.05	**12.17.05**
	McGaffigan, Edward	Member, Nuclear Regulatory Commission (NRC)	07.28.05	07.28.05	09.22.05	10.06.05	10.07.05	**10.07.05**
	Gray, George M.	Assistant Administrator, Research and Development, EPA	07.28.05	07.28.05	09.22.05	10.06.05	10.07.05	**10.07.05**
	Hall, H. Dale	Director, U.S. Fish and Wildlife Services, DOI	07.15.05	07.18.05	09.22.05	10.06.05	10.07.05	**10.07.05**
	Bodine, Susan P.	Assistant Administrator, Solid Waste, EPA	06.28.05	06.28.05	07.14.05	07.20.05	12.17.05	**12.17.05**
	Nakayama, Granta Y.	Assist. Administrator, Enforcement & Compliance Assurance, EPA	06.23.05	06.23.05	07.14.05	07.20.05	07.29.05	**07.29.05**
	Peacock, Marcus	Deputy Administrator, EPA	06.01.05	06.06.05	07.14.05	07.20.05	07.28.05	**07.28.05**
	Johnson, Stephen L.	Administrator, EPA	03.04.05	03.17.05	04.06.05	04.13.05	04.28.05	**04.28.05**
(Recess Appointment: 01.19.05)	**Lyons, Peter B.**	Member, Nuclear Regulatory Commission (NRC)	02.14.05	02.14.05	04.20.05	05.23.06	05.26.06	**05.26.06**
(Recess Appointment: 01.19.05)	**Jaczko, Gregory B.**	Member, Nuclear Regulatory Commission (NRC)	02.14.05	02.14.05	04.20.05	05.23.06	05.26.06	**05.26.06**
	Grisoli, William T.	Member, MS River Commission	02.08.05	02.08.05	04.06.05	04.13.05	04.27.05	**04.27.05**
	Butler, Michael	Member, Board of Trustees, Udall Foundation	01.24.05	01.24.05	04.06.05	04.13.05		

Committee	Name	Position	Intent	Nominated	Hearing	Reported	Floor	Confirmed
	Rappoport, D. Michael	Member, Board of Trustees, Udall Foundation	01.24.05	01.24.05	04.06.05	04.13.05		
	Riley, Maj. Gen. Don T.	Member & Pres., MS River Commission	01.24.05	01.24.05	04.06.05	04.13.05	04.27.05	**04.27.05**
	Luna, Luis	Assistant Administrator, EPA	01.24.05	01.24.05	04.06.05	04.13.05	04.27.05	**04.27.05**
	Woodley, John Paul	Assistant Secretary of the Army, DOD	01.24.05	01.24.05	04.06.05	04.13.05	05.12.05	**05.12.05**
(Withdrawn on 06.16.05)	Skinner, Thomas V.	Assistant Administrator, EPA	01.24.05	01.24.05	N/A	N/A	N/A	N/A
(Withdrawn on 07.29.05)	Konetzni, Albert Henry	Member, NRC	01.04.05	01.04.05	N/A	N/A	N/A	N/A
Finance	Paulson, Henry M.	Secretary, Department of the Treasury	05.30.06					
	Solomon, Eric	Assistant Secretary, Tax Policy, Treasury	05.08.06	05.09.06				
	Cherecwich, Paul	Member, Internal Revenue Service Oversight Board	04.27.06	05.01.06				
	Hammond, Donald V.	Member, Internal Revenue Service Oversight Board	04.27.06	05.01.06				
	West, Catherine G.	Member, Internal Revenue Service Oversight Board	04.27.06	05.01.06				
	Wince-Smith, Deborah	Member, Internal Revenue Service Oversight Board	04.27.06	05.01.06				
	Schwab, Susan	USTR, EOP	04.18.06	05.03.06	05.16.06	05.22.06	06.08.06	**06.08.06**
	Basham, W. Ralph	Commissioner, Customs, DHS	01.30.06	01.31.06	04.05.06	05.18.06	05.26.06	**05.26.06**
	Crowder, Richard T.	Chief Agriculture Negotiator, USTR, EOP	11.16.05	11.17.05	12.14.05	12.16.05	12.17.05	**12.17.05**
	Meron, Daniel	General Counsel, HHS	11.15.05	11.17.05				
	Spooner, David	Assistant Secretary, Import Administration, DOC	11.10.05	11.10.05	12.14.05	12.16.05	12.17.05	**12.17.05**
(Recess Appointment: 04.19.06)	Palmer, John L.	Member, Brd of Trust., Fed. Supple. Med. Insurance Trust Fund	11.03.05	11.07.05	N/A	N/A	N/A	N/A
(Recess Appointment: 04.19.06)	Palmer, John L.	Member, Brd of Trust., Fed. Old-Age & Survivors Insur.Trust Fund	11.03.05	11.07.05	N/A	N/A	N/A	N/A
(Recess Appointment: 04.19.06)	Palmer, John L.	Member, Brd of Trust., Fed. Hospital Insurance Trust Fund	11.03.05	11.07.05	N/A	N/A	N/A	N/A
(Recess Appointment: 04.19.06)	Saving, Thomas R.	Member, Brd of Trust., Fed. Supple. Med. Insurance Trust Fund	11.03.05	11.07.05	N/A	N/A	N/A	N/A
(Recess Appointment: 04.19.06)	Saving, Thomas R.	Member, Brd of Trust., Fed. Old-Age & Survivors Insur. Trust Fund	11.03.05	11.07.05	N/A	N/A	N/A	N/A
(Recess Appointment: 04.19.06)	Saving, Thomas R.	Member, Brd of Trust., Fed. Hospital Insurance Trust Fund	11.03.05	11.07.05	N/A	N/A	N/A	N/A
	Schwab, Susan Rasinski	Deputy USTR, EOP	N/A	11.02.05	N/A	11.10.05	11.10.05	**11.10.05**
	Schwab, Susan Rasinski	Deputy USTR, EOP	N/A	10.06.05	10.18.05	10.25.05	10.28.05	**10.28.05**
	Fratto, Antonio	Assistant Secretary, Public Affairs, Treasury	N/A	10.06.05	12.14.05	12.16.05	12.17.05	**12.17.05**
	Bohigian, David Steele	Assistant Secretary, Market Access and Compliance, DOC	N/A	10.06.05	12.14.05	12.16.05	12.17.05	**12.17.05**
	Bhatia, Karan K.	Deputy USTR, EOP	09.13.05	09.15.05	10.18.05	10.25.05	10.28.05	**10.28.05**
	Halpern, James S.	Judge of the United States Tax Court	N/A	09.06.05	10.18.05	10.25.05	10.28.05	**10.28.05**
	Lowery, Clay	Deputy Under Secretary, International Affairs, Treasury	08.23.05	09.06.05	10.18.05	10.25.05	10.28.05	**10.28.05**
	Maupin, John E.	Member, Social Security Advisory Board, SSAB	08.09.05	09.06.05				
	Lavin, Franklin L.	Under Secretary, International Trade, DOC	07.29.05	07.29.05	10.18.05	10.25.05	10.28.05	**10.28.05**
	Ventimiglia, Vincent J.	Assistant Secretary, Legislation, HHS	07.15.05	07.18.05	12.14.05	12.19.05	12.21.05	**12.21.05**
	Fromer, Kevin I.	Deputy Under Secretary, Legislative Affairs, Treasury	06.03.05	06.06.05	07.20.05	07.28.05	07.29.05	**07.29.05**
(Withdrawn on 10.07.05)	Morrison, Philip D.	Assistant Secretary, Tax Policy, Treasury	05.26.05	05.26.05	N/A	N/A	N/A	N/A
	Kimmitt, Robert M.	Deputy Secretary, Treasury	05.03.05	06.29.05	07.20.05	07.29.05	07.29.05	**07.29.05**
	Aranoff, Shara L.	Commissioner, U.S. International Trade Commission	04.27.05	04.27.05	05.24.05	07.29.05	07.29.05	**07.29.05**
	Quarles, Randal	Under Secretary for Domestic Finance, Treasury	04.26.05	05.26.05	07.20.05	07.29.05	07.29.05	**07.29.05**
	Pack, Sandra L.	Assistant Secretary for Management and CFO, Treasury	04.26.05	05.16.05	07.20.05	07.29.05	07.29.05	**07.29.05**
	Johnson, Charles E.	Assist. Secretary for Budget, Technology, Finance, HHS	04.21.05	04.25.05	05.24.05	07.20.05	07.22.05	**07.22.05**
	Portman, Robert J.	USTR, EOP	04.13.05	04.13.05	04.21.05	04.26.05	04.29.05	**04.29.05**

Committee	Name	Position	Intent	Nominated	Hearing	Reported	Floor	Confirmed
	Azar, Alex M.	Deputy Secretary, HHS	04.12.05	04.19.05	05.24.05	07.20.05	07.22.05	**07.22.05**
	Adams, Timothy D.	Under Secretary, Treasury	04.06.05	04.06.05	05.24.05	07.29.05	07.29.05	**07.29.05**
	DeFrancis, Suzanne C.	Assistant Secretary for Public Affairs, HHS	03.29.05	04.04.05	05.24.05	07.20.05	07.22.05	**07.22.05**
	Levinson, Daniel R.	IG, HHS	01.24.05	01.24.05	02.17.05	04.13.05	06.08.05	**06.08.05**
	Damelin, Harold	IG, Treasury	01.24.05	01.24.05	02.17.05	03.09.05	03.17.05	**03.17.05**
	Wagner, Raymond T.	Member, IRS Oversight Brd., Treas.	01.24.05	01.24.05	02.17.05	03.09.05	03.16.05	**03.16.05**
	Brown, Jeffrey Robert	Member, Social Security Advisory Board, SSAB	01.04.05	01.04.05	12.14.05			
	Leavitt, Michael O.	Secretary, HHS	01.04.05	01.04.05	01.19.05	01.25.05	01.26.05	**01.26.05**
Foreign Relations	Cabrera, Cesar	Ambassador to the Republic of Mauritius	06.06.06	06.06.06				
	Hoagland, Richard E.	Ambassador to the Republic of Armenia	05.23.06	05.23.06				
	Sobel, Clifford M.	Ambassador to the Federated Republic of Brazil	05.23.06	05.23.06				
	Brown, Gayleatha	Ambassador to the Republic of Benin, State	05.11.06	05.11.06				
	Coneway, Peter R.	Ambassador to Switzerland, State	05.11.06	05.11.06				
	Rocca, Christina	U.S. Representative to the Conference on Disarmament, State	05.11.06	05.11.06				
	Symington, W. Stuart	Ambassador to the Republic of Djibouti	05.08.06	05.08.06	05.25.06			
	Taylor, William B.	Ambassador to Ukraine, State	05.01.06	05.01.06	05.12.06	05.23.06	05.26.06	**05.26.06**
	Liberi, Dawn M.	Amb. to the Islamic Republic of Mauritania, State	05.01.06	05.01.06				
	Wood, Michael	Ambassador to Sweden, State	05.01.06	05.01.06	05.17.06	05.23.06	05.26.06	**05.26.06**
	Bradtke, Robert A.	Ambassador to the Republic of Croatia, State	04.27.06	04.27.06	05.17.06	05.23.06	05.26.06	**05.26.06**
	Foley, April H.	Ambassador to the Republic of Hungary, State	04.25.06	04.25.06	05.17.06	05.23.06	05.26.06	**05.26.06**
	Jacobson, Tracey Ann	Ambassador to the Republic of Tajikistan, State	04.25.06	04.25.06	05.17.06	05.23.06	05.26.06	**05.26.06**
	Vasquez, Gaddi H.	U.S. Representative to the UN for Food and Agriculture	04.25.06	04.25.06	05.24.06			
	Sullivan, Dan	Assistant Secretary, Economic and Business Affairs, State	04.13.06	04.24.06	05.12.06	05.23.06	05.26.06	**05.26.06**
	Ford, Robert	Ambassador to the Republic of Algeria, State	04.13.06	04.24.06	05.03.06	05.23.06	05.26.06	**05.26.06**
	Rowe, Leslie	Amb. to Papua New Guinea, the Solomon Islands, and Vanuatu	04.13.06	04.24.06				
	Derse, Anne E.	Ambassador to the Azerbaijan Republic	04.13.06	04.24.06	05.12.06	05.23.06	05.26.06	**05.26.06**
	Cloud, John A.	Ambassador to the Republic of Lithuania	04.06.06	04.06.06	05.17.06	05.23.06	05.26.06	**05.26.06**
	Williamson, John Clint	Ambassador at Large for War Crime Issues	04.06.06	04.06.06	05.24.06			
	Bost, Eric	Ambassador to the Republic of South Africa	04.04.06	04.05.06	05.25.06			
	Hughes, Lisa	Ambassador to the Republic of Suriname	04.04.06	04.05.06	05.10.06	05.23.06	05.26.06	**05.26.06**
	Wayne, E. Anthony	Ambassador to Argentina	04.04.06	04.05.06	05.10.06			
	Robinson, David M.	Ambassador to Co-Operative Republic of Guyana	04.04.06	04.05.06	05.10.06	05.23.06	05.26.06	**05.26.06**
	Kirby, Michael	Ambassador to the Republic of Moldova, State	03.16.06	03.27.06	05.17.06	05.23.06	05.26.06	**05.26.06**
	Minton, Mark	Ambassador to Mongolia, State	03.15.06	03.15.06	04.06.06	05.23.06	05.26.06	**05.26.06**
	McCallum, Robert	Ambassador to Australia, State	03.10.06	03.13.06				
	Tichenor, Warren	U.S. Representative to the European Office of the UN	03.07.06	03.15.06	03.28.06	05.23.06	05.26.06	**05.26.06**
	Ranneberger, Michael E.	Ambassador to the Republic of Kenya	03.07.06	03.07.06	05.25.06			
	Godec, Robert F.	Ambassador to the Republic of Tunisia	03.07.06	03.07.06	05.03.06	05.23.06	05.26.06	**05.26.06**
	Staples, George McDad	Director General, Foreign Service, State	03.02.06	03.02.06	03.28.06	05.10.06	05.19.06	**05.19.06**
	Sauerbrey, Ellen R.	Assistant Secretary, Population, Refugees, and Migration, State	N/A	02.10.06				
	Wallace, Roger W.	Member, Brd.of Direct., Inter-Amer. Foundation	N/A	02.10.06				

Committee	Name	Position	Intent	Nominated	Hearing	Reported	Floor	Confirmed
	Hogan, Nadina	Member, Brd.of Direct., Inter-Amer. Foundation	N/A	02.10.06				
	Gray, C. Boyden	Representative to the European Union, State	N/A	02.10.06				
	Brister, Patricia	U.S. Representative, Economic and Social Council, UN	02.07.06	02.08.06	03.28.06	05.23.06	05.26.06	**05.26.06**
	Chellaraj, Rajkumar	Assistant Secretary, Administration,	01.24.06	01.25.06	03.28.06	05.23.06	05.26.06	**05.26.06**
	Tobias, Randall	Administrator, USAID	01.19.06	02.17.06	03.07.06	03.14.06	03.29.06	**03.29.06**
	Bernanke, Ben S.	U.S. Alternate Governor, International Monetary Fund (IMF)	01.17.05	01.18.06	N/A	02.15.06	02.16.06	**02.16.06**
	Boucher, Richard A.	Assistant Secretary, South Asian Affairs, State	01.17.05	01.18.06	02.16.06	02.16.06	02.17.06	**02.17.06**
	Bliss, Donald T.	U.S. Rep., Council of the International Civil Aviation Organization	01.12.06	01.18.06	N/A	02.15.06	02.16.06	**02.16.06**
	Miller, Richard T.	U.S. Representative, Economic and Social Council, UN	01.06.06	01.25.06	03.08.06	03.14.06	03.16.06	**03.16.06**
	Miller, Richard T.	U.S. Alt. Representative, General Assembly, UN	01.06.06	01.25.06	03.08.06	03.14.06	03.16.06	**03.16.06**
	Sanders, Jackie W.	U.S. Alt. Representative, Special Political Affairs, UN	01.06.06	01.18.06	01.25.06	02.15.06	02.16.06	**02.16.06**
	Wallace, Mark D.	U.S. Representative, Management and Reform, UN	01.06.06	01.18.06	01.25.06	03.14.06	03.16.06	**03.16.06**
	Simon, John	Executive Vice President, OPIC	01.04.06	01.18.06	03.08.06	03.14.06	03.16.06	**03.16.06**
	Butenis, Patricia	Amb. to the People's Republic of Bangladesh, State	01.04.06	01.18.06	02.02.06	02.15.06	02.16.06	**02.16.06**
	Grappo, Gary A.	Amb. to the Sultanate of Oman, State	12.13.05	12.13.05	02.02.06	02.15.06	02.16.06	**02.16.06**
	Higgins, Bradford	Assistant Secretary, CFO, State	11.21.05	12.13.05	01.19.06	02.15.06	02.16.06	**02.16.06**
	Higgins, Bradford	Assistant Secretary, Resource Management and CFO, State	11.21.05	12.13.05	01.19.06	02.15.06	02.16.06	**02.16.06**
	McGee, James D.	Amb. to the Union of Comoros, State	N/A	11.18.05	N/A	02.15.06	02.16.06	**02.16.06**
	Michalak, Michael	U.S. Senior Official to the APEC Forum, State	11.16.05	11.18.05	01.31.06	02.15.06	02.16.06	**02.16.06**
	McMurray, Claudia A.	Assist. Sec., Oceans & Intern. Environ. & Scientific Affairs, State	11.15.05	11.17.05	01.19.06	02.15.06	02.16.06	**02.16.06**
	Payne, Donald M.	U.S. Representative, 60th Session, UN General Assembly	11.09.05	11.10.05	N/A	11.18.05	11.18.05	**11.18.05**
	Royce, Edward Randall	U.S. Representative, 60th Session, UN General Assembly	11.09.05	11.10.05	N/A	11.18.05	11.18.05	**11.18.05**
	Ameri, Goli	U.S. Representative, 60th Session, UN General Assembly	11.09.05	11.10.05	N/A	05.23.06	05.26.06	**05.26.06**
	Acklie, Duane	U.S. Representative, 60th Session, UN General Assembly	11.09.05	11.10.05	N/A	05.23.06	05.26.06	**05.26.06**
	O'Brien, Robert C.	U.S. Representative, 60th Session, UN General Assembly	11.09.05	11.10.05	N/A	05.23.06	05.26.06	**05.26.06**
	Sanderson, Janet Ann	Amb. to the Republic of the Haiti, State	11.07.05	11.09.05	01.25.06	02.15.06	02.16.06	**02.16.06**
	Kenney, Kristie Anne	Amb. to the Republic of the Philippines, State	11.03.05	11.07.05	01.31.06	02.15.06	02.16.06	**02.16.06**
	Weisberg, Robert	Amb. to the Republic of the Congo, State	11.03.05	11.07.05	01.25.06	02.15.06	02.16.06	**02.16.06**
	Browning, Steven	Amb. to the Republic of Uganda, State	11.01.05	11.01.05	01.25.06	02.15.06	02.16.06	**02.16.06**
	Jackson, Jeanine	Amb. to the Republic of Burkina Faso, State	11.01.05	11.01.05	02.08.06	02.15.06	02.16.06	**02.16.06**
	Van Voorst, Carol	Amb. to the Republic of Iceland, State	10.27.05	10.28.05	11.09.05	11.18.05	11.18.05	**11.18.05**
	Wilson, Ross	Amb. to the Republic of Turkey, State	10.27.05	10.28.05	11.09.05	11.18.05	11.18.05	**11.18.05**
	Moller, Patricia	Amb. to the Republic of Burundi, State	10.27.05	10.28.05	01.25.06	02.15.06	02.16.06	**02.16.06**
	Ware, Marilyn	Amb. to the Republic of Finland, State	10.26.05	10.26.05	11.09.05	12.14.05	12.17.05	**12.17.05**
	Jacobs, Janice	Amb. to the Republic of Senegal, State	10.26.05	10.26.05	02.08.06	02.15.06	02.16.06	**02.16.06**
	Allen, Bernadette	Amb. to the Republic of Niger, State	10.26.05	10.26.05	01.25.06	02.15.06	02.16.06	**02.16.06**
	Patterson, Anne	Assist. Sec., International Narcotics and Law Enforcement, State	10.19.05	10.19.05	N/A	10.25.05	11.10.05	**11.10.05**
	McKinnon, Mark	Member, Broadcasting Board of Governors	10.17.05	10.17.05				
	Schlicher, Ronald L.	Amb. to the Republic of Cyprus, State	10.14.05	10.17.05	11.09.05	11.18.05	11.18.05	**11.18.05**
	Wolff, Alejandro Daniel	Deputy U.S. Rep., Amb. Rank, Sec. Council, UN, State	10.14.05	10.17.05	11.08.05	11.18.05	11.18.05	**11.18.05**
	Wolff, Alejandro Daniel	Deputy U.S. Rep., Amb. Rank, Sec. Council, UN, State	10.14.05	10.17.05	11.08.05	11.18.05	11.18.05	**11.18.05**
	Bergner, Jeffrey Thoma	Assistant Secretary, Legislative Affairs, State	10.05.05	10.06.05	10.25.05	11.02.05	11.04.05	**11.04.05**

Committee	Name	Position	Intent	Nominated	Hearing	Reported	Floor	Confirmed
	McCaw, Susan	Amb. to the Republic of Austria, State	10.05.05	10.06.05	10.20.05	10.25.05	10.28.05	**10.28.05**
	Taubman, Nicholas F.	Amb. To Romania, State	10.05.05	10.06.05	10.20.05	10.25.05	10.28.05	**10.28.05**
	Spellings, Margaret	U.S. Rep. for the Gen. Conf. of the UN Ed., Scien., and Cult. Org	09.29.05	09.29.05	N/A	N/A	09.30.05	**09.30.05**
	Frazer, Jendayi Elizabeth	Member, Brd of Directors, African Development Foundation	09.27.05	09.28.05	N/A	10.05.05	10.07.05	**10.07.05**
	Hale, David	Amb. To the Hashemite Kingdom of Jordan, State	09.22.05	09.22.05	10.19.05	10.25.05	10.28.05	**10.28.05**
	Whitney, Benson K.	Amb. To the Republic of Norway, State	09.21.05	09.22.05	10.20.05	10.25.05	10.28.05	**10.28.05**
(Recess Appointment: 08.01.05)	Bolton, John R.	U.S. Rep., UN, State	N/A	09.19.05				
(Recess Appointment: 08.01.05)	Bolton, John R.	U.S. Rep., Amb. Rank, Sec. Council, UN, State	N/A	09.19.05				
	Arietti, Michael R.	Amb. to the Republic of Rwanda, State	09.13.05	09.15.05	10.06.05	10.25.05	10.28.05	**10.28.05**
	Martinez, Carmen M.	Amb. to the Republic of Zambia, State	09.09.05	09.13.05	10.06.05	10.25.05	10.28.05	**10.28.05**
	***Gambatesa, Donald A.**	Inspector General, USAID	09.09.05	09.13.05	10.06.05	11.02.05	12.17.05	**12.17.05**
	Vershbow, Alexander R	Amb. to the Republic of Korea, State	08.31.05	09.06.05	09.22.05	10.05.05	10.07.05	**10.07.05**
(Recess Appointment: 01.04.06)	Sauerbrey, Ellen R.	Assistant Secretary, Population, Refugees, and Migration, State	08.31.05	09.06.05	10.25.05			
	Dunn, David B.	Amb. to the Togolese Republic, State	08.25.05	09.06.05	10.06.05	10.25.05	10.28.05	**10.28.05**
	Shannon, Thomas A.	Assistant Secretary, Western Hemisphere Affairs, State	08.16.05	09.06.05	09.21.05	10.05.05	10.07.05	**10.07.05**
	Johnson, Brenda	Amb. to Jamaica, State	08.16.05	09.06.05	09.21.05	10.05.05	10.07.05	**10.07.05**
	Danilovich, John J.	Chief Executive Officer, Millennium Challenge Corporation	08.11.05	09.19.05	09.27.05	10.05.05	10.07.05	**10.07.05**
	Schafer, Jacqueline E.	Assistant Administrator, Econ. Growth, Agric., and Trade, USAID	08.11.05	09.06.05	09.30.05	10.05.05	10.07.05	**10.07.05**
(Withdrawn on 10.17.05)	McKinnon, Mark	Member, Broadcasting Board of Governors	08.09.05	09.06.05	N/A	N/A	N/A	N/A
	Shiner, Josette S.	U.S. Alt. Gov., International Bank for Recon. & Develop., State	07.29.05	07.29.05	N/A	10.05.05	10.07.05	**10.07.05**
	Rooney, Lawrence F.	Amb. to the Holy See, State	07.29.05	07.29.05	09.19.05	10.05.05	10.07.05	**10.07.05**
	McCormick, William	Amb. to New Zealand and Amb. to Samoa, State	07.28.05	07.28.05	09.22.05	10.05.05	10.07.05	**10.07.05**
	Arnall, Roland	Amb. to the Kingdom of the Netherlands, State	07.28.05	07.28.05	10.20.05	11.02.05	02.08.06	**02.08.06**
	Lowenkron, Barry F.	Assist. Sec., Democracy, Human Rights & Labor, State	07.28.05	07.28.05	09.30.05	10.05.05	10.07.05	**10.07.05**
	Hoffman, Alfred	Amb. to Portugal, State	07.27.05	07.27.05	09.19.05	10.05.05	10.07.05	**10.07.05**
	Ricciardone, Francis J.	Amb. to the Arab Republic of Egypt, State	07.22.05	07.25.05	07.27.05	07.29.05	07.29.05	**07.29.05**
	Jones, Richard H.	Amb. to the State of Israel, State	07.22.05	07.25.05	07.27.05	07.29.05	07.29.05	**07.29.05**
(Recess Appointment: 01.17.06)	Gray, C. Boyden	Representative to the European Union, State	07.22.05	07.25.05	09.19.05	10.25.05		
	Dorn, Jennifer L.	Alt. Exec. Director, Inter. Bank for Reconstruction and Develop.	07.22.05	07.25.05	10.06.05	10.25.05	10.28.05	**10.28.05**
	Burns, William J.	Amb. to the Russian Federation, State	07.21.05	07.21.05	07.27.05	07.29.05	07.29.05	**07.29.05**
	Timken, William Rober	Amb. to the Federal Republic of Germany, State	07.19.05	07.20.05	07.27.05	07.29.05	07.29.05	**07.29.05**
	Cason, James C.	Amb. to the Republic of Paraguay, State	07.11.05	07.12.05	10.26.05	11.02.05	11.04.05	**11.04.05**
	Herbold, Patricia L.	Amb. to the Republic of Singapore, State	07.11.05	07.12.05	09.22.05	10.05.05	10.07.05	**10.07.05**
	Langdale, Mark	Amb. to the Republic of Costa Rica, State	06.30.05	06.30.05	09.21.05	10.05.05	10.07.05	**10.07.05**
	Frazer, Jendayi E.	Assistant Secretary, African Affairs, State	06.30.05	06.30.05	07.22.05	07.26.05	07.29.05	**07.29.05**
	Silverberg, Kristen	Assistant Secretary, International Organization Affairs, State	06.29.05	06.29.05	07.22.05	07.26.05	07.29.05	**07.29.05**
	Mosbacher, Robert A.	President, Overseas Private Investment Corporation	06.29.05	06.29.05	09.08.05	10.05.05	10.07.05	**10.07.05**
	Cain, James	Amb. to Denmark, State	06.29.05	06.29.05	07.18.05	07.26.05	07.29.05	**07.29.05**
	Shiner, Josette S.	Under Sec., Econ., Business and Agricultural Affairs, State	06.28.05	06.28.05	07.22.05	07.26.05	07.29.05	**07.29.05**
	Retzer, Michael	Amb. to the United Republic of Tanzania, State	06.28.05	06.28.05	07.21.05	07.26.05	07.29.05	**07.29.05**
	Hillen, John	Assistant Secretary, Political-Military Affairs, State	06.28.05	06.28.05	09.30.05	10.05.05	10.07.05	**10.07.05**
	Milovanovic, Gillian A.	Amb. to the Former Yugoslav Republic of Macedonia, State	06.28.05	06.28.05	07.18.05	07.26.05	07.29.05	**07.29.05**

Committee	Name	Position	Intent	Nominated	Hearing	Reported	Floor	Confirmed
	Hill, Kent R.	Assistant Administrator, Global Health, USAID	06.23.05	06.23.05	09.30.05	10.05.05	10.07.05	**10.07.05**
	Tuttle, Robert H.	Amb. to the United Kingdom of Great Britain and N. Ireland,	06.09.05	06.09.05	06.29.05	06.30.05	06.30.05	**06.30.05**
	Spogli, Ronald	Amb. to the Italian Republic, State	06.09.05	06.09.05	06.29.05	06.30.05	06.30.05	**06.30.05**
	Crumpton, Henry	Coordinator, Counterterrorism, Amb. at Large, State	06.09.05	06.09.05	07.14.05	07.26.05	07.29.05	**07.29.05**
	Beyrle, John R.	Amb. to the Republic of Bulgaria, State	06.03.05	06.06.05	06.29.05	06.30.05	06.30.05	**06.30.05**
	Ford, Charles A.	Amb. to the Republic of Honduras, State	06.03.05	06.06.05	09.21.05	10.05.05	10.07.05	**10.07.05**
	Peterson, Katherine H.	Amb. to the Republic of Botswana, State	06.03.05	06.06.05	07.21.05	07.26.05	07.29.05	**07.29.05**
	Yovanovitch, Marie L.	Amb. to the Kyrgyz Rupublic, State	06.03.05	06.06.05	06.29.05	06.30.05	06.30.05	**06.30.05**
	Eastham, Alan Walter	Amb. to the Republic of Malawi, State	06.01.05	06.06.05	07.21.05	07.26.05	07.29.05	**07.29.05**
	Schulte, Gregory L.	U.S. Representative, Vienna Office of the UN, State	05.26.05	05.26.05	06.15.05	06.22.05	06.24.05	**06.24.05**
	Schulte, Gregory L.	U.S. Representative to the IAEA, State	05.26.05	05.26.05	06.15.05	06.22.05	06.24.05	**06.24.05**
	Neuman, Ronald E.	Ambassador to the Islamic Republic of Afghanistan, State	05.26.05	05.26.05	06.15.05	06.22.05	06.24.05	**06.24.05**
	Boyer, Jan E.	U.S. Alternate Exec. Director, Inter-American Develop. Bank	05.24.05	05.25.05	09.08.05	10.05.05	10.07.05	**10.07.05**
	Tefft, John F.	Amb. to Georgia, State	05.17.05	05.17.05	05.24.05	05.26.05	05.26.05	**05.26.05**
	Jewell, Linda	Amb. to Ecuador, State	05.17.05	05.17.05	05.25.05	05.26.05	05.26.05	**05.26.05**
	Dinger, Larry Miles	Amb. to the Republic of the Fiji Islands, Republic of Nauru,						
		Kingdom of Tonga, Republic of Kiribati, and Tuvalu, Stat	05.13.05	05.16.05	06.21.05	06.22.05	06.24.05	**06.24.05**
	Nuland, Victoria	U.S. Permanent Representative, Council of NATO	05.13.05	05.16.05	05.24.05	05.26.05	05.26.05	**05.26.05**
	Hess, Michael E.	Associate Administrator, Bureau for Democracy, Conflict,						
		and Humanitarian Response, USAID	05.13.05	05.16.05	06.15.05	06.22.05	06.24.05	**06.24.05**
	Trivelli, Paul A.	Amb. to the Republic, Nicaragua, State	05.13.05	05.16.05	05.25.05	05.26.05	05.26.05	**05.26.05**
	Wagner, Anne	Amb. to the Grand Duchy of Luxembourg, State	05.13.05	05.16.05	05.26.05	06.15.05	06.16.05	**06.16.05**
	McCulley, Terence P.	Amb. to Republic of Mali, State	05.13.05	05.16.05	06.08.05	06.15.05	06.16.05	**06.16.05**
	Bridgewater, Pamela	Amb. to Ghana, State	05.11.05	05.11.05	06.08.05	06.15.05	06.16.05	**06.16.05**
	Eaton, William Allan	Amb. to Panama, State	05.10.05	05.11.05	05.25.05	05.26.05	05.26.05	**05.26.05**
	Fore, Henrietta H.	Under Secretary, Management, State	05.10.05	05.11.05	06.09.05	07.26.05	07.29.05	**07.29.05**
	Khalilzad, Zalmay	Amb. to Iraq, State	05.09.05	05.09.05	06.07.05	06.15.05	06.16.05	**06.16.05**
	Derham, James M.	Amb. to the Republic of Guatemala, State	05.06.05	05.09.05	05.25.05	05.26.05	05.26.05	**05.26.05**
	Dieter, Robert Johann	Amb. to Belize, State	05.06.05	05.09.05	05.25.05	06.15.05	06.16.05	**06.16.05**
	Vallee, Rodolphe M.	Amb. to the Slovak Republic, State	05.06.05	05.09.05	05.26.05	06.15.05	06.16.05	**06.16.05**
	Finley, Julie	U.S. Rep., Org. for Sec. and Cooperation in Europe, State	04.27.05	04.28.05	05.24.05	06.15.05	06.16.05	**06.16.05**
	Griffin, Richard J.	Assistant Secretary for Diplomatic Security, State	04.27.05	04.28.05	06.09.05	06.15.05	06.16.05	**06.16.05**
	Griffin, Richard J.	Director, Office of Foreign Missions, State	04.27.05	04.28.05	06.09.05	06.15.05	06.16.05	**06.16.05**
	Wilkins, David Horton	Amb. to Canada, State	04.27.05	04.27.05	05.25.05	05.26.05	05.26.05	**05.26.05**
	Mussomeli, Joseph A.	Amb. to the Kingdom of Cambodia, State	04.27.05	04.28.05	06.21.05	06.22.05	06.24.05	**06.24.05**
	Booth, Donald E.	Amb. to the Republic of Liberia, State	04.27.05	04.28.05	06.08.05	06.15.05	06.16.05	**06.16.05**
	Bordonaro, Molly H.	Amb. to the Republic of Malta, State	04.27.05	04.28.05	05.26.05	06.15.05	06.16.05	**06.16.05**
	Holland, Robert B.	Exec. Director, Inter. Bank for Reconstruction and Develop.	04.21.05	04.25.05	09.08.05	09.22.05	09.22.05	**09.22.05**
	Pierce, Roger Dwayne	Amb. to Republic of Cape Verde, State	04.21.05	04.25.05	06.08.05	06.15.05	06.16.05	**06.16.05**
	Stapleton, Craig	Amb. to France, State	04.12.05	04.14.05	05.24.05	06.15.05	06.16.05	**06.16.05**
	Skoden, Emil M.	Amb. to the State of Brunei Darussalam, State	04.08.05	04.14.05	06.21.05	06.22.05	06.24.05	**06.24.05**
	Aguirre, Eduardo	Amb. to Spain, State	04.08.05	04.14.05	05.24.05	06.15.05	06.16.05	**06.16.05**

Committee	Name	Position	Intent	Nominated	Hearing	Reported	Floor	Confirmed
	McCormack, Sean Ian	Assistant Secretary, Public Affairs, State	03.24.05	04.04.05	05.26.05	05.26.05	05.26.05	**05.26.05**
(Recess Appointment: 08.01.05)	**Bolton, John R.**	U.S. Rep., UN, State (Returned to POTUS: 7.29.05)	03.17.05	03.17.05	04.11.05	05.12.05	N/A	N/A
(Recess Appointment: 08.01.05)	**Bolton, John R.**	U.S. Rep., Amb. Rank, Sec. Council, UN, State (Returned)	03.17.05	03.17.05	04.11.05	05.12.05	N/A	N/A
	Powell, Dina Habib	Assistant Secretary, Educational and Cultural Affairs, State	03.14.05	04.28.05	05.26.05	06.22.05	06.24.05	**06.24.05**
	Hughes, Karen P.	Under Secretary, Public Diplomacy	03.14.05	06.29.05	07.22.05	07.26.05	07.29.05	**07.29.05**
	Joseph, Robert	Under Sec., Arms Control and International Security, State	03.11.05	03.14.05	04.13.05	05.26.05	05.26.05	**05.26.05**
	Fried, Daniel	Asst. Sec., European Affairs, State	03.08.05	03.08.05	04.13.05	04.28.05	04.28.05	**04.28.05**
	Boschwitz, Rudolph E.	U.S. Rep., Human Rights Comm., Econ. and Soc. Council, UN	03.04.05	03.04.05	03.15.05	03.15.05	03.17.05	**03.17.05**
	Hill, Christopher R.	Asst. Sec., E. Asian and Pac. Affairs, State	03.04.05	03.04.05	03.15.05	03.15.05	03.17.05	**03.17.05**
	Hanley, Christopher J.	Member, Board of Directors, OPIC	02.28.05	02.28.05	N/A	06.15.05	06.16.05	**06.16.05**
	Welch, C. David	Asst. Sec., Near East. Affairs, State	02.14.05	02.14.05	03.11.05	03.15.05	03.17.05	**03.17.05**
	Burns, R. Nicholas	Under Sec., Political Affairs, State	02.14.05	02.14.05	03.11.05	03.15.05	03.17.05	**03.17.05**
	Bellinger, John B.	Legal Adviser, State	02.14.05	02.14.05	03.11.05	03.15.05	03.15.05	**04.06.05**
(Withdrawn on 11.01.05)	Noreiga, Roger F.	Member, Brd.of Direct., Inter-Amer. Foundation(Renom 01.04.05)	02.14.05	02.14.05	N/A	N/A	N/A	N/A
(Recess Appointment: 01.19.05)	Franco, Adolfo A.	Member, Brd.of Direct., Inter-Amer. Foundation(Renom 01.04.05)	02.14.05	02.14.05				
	Zoellick, Robert B.	Deputy Secretary, State	02.10.05	02.10.05	02.15.05	02.15.05	02.16.05	**02.16.05**
	Schieffer, John Thomas	Amb., Extraordinary & Plenipotentiary to Japan, State	01.24.05	01.24.05	03.15.05	03.15.05	03.17.05	**03.17.05**
	DeTrani, Joseph R.	Amb. Rank, Special Envoy for 6 Party Talks	01.24.05	01.24.05	03.15.05	03.15.05	03.17.05	**03.17.05**
	Balton, David B.	Amb. Rank, Dep. Asst. Sec., Ocean/Fisheries, State	01.24.05	01.24.05	03.15.05	03.15.05	03.16.05	**03.16.05**
	Snyder, Jay T.	Member, U.S. Advisory Comm. on Public Dip.	01.24.05	01.24.05	N/A	06.15.05	06.16.05	**06.16.05**
	Vaughn, Jack	Member, Brd.of Direct., Inter-Amer. Foundation	01.24.05	01.24.05				
(Recess Appointment: 01.04.06)	Wallace, Roger W.	Member, Brd.of Direct., Inter-Amer. Foundation	01.24.05	01.24.05				
	Plasencia, Jorge A.	Member, Advisory Board for Cuba Broadcasting	01.24.05	01.24.05	N/A	06.15.05	06.16.05	**06.16.05**
	Tomlinson, Kenneth Y.	Member, Broadcasting Board of Governors	01.24.05	01.24.05				
	Tomlinson, Kenneth Y.	Chairman, Broadcasting Board of Governors	01.24.05	01.24.05				
	Hirschberg, D. Jeffrey	Member, Broadcasting Board of Governors	01.24.05	01.24.05				
(Recess Appointment: 01.04.06)	Hogan, Nadina	Member, Brd.of Direct., Inter-Amer. Foundation	01.24.05	01.24.05				
	Krongard, Howard J.	IG, State	01.24.05	01.24.05	03.15.05	03.15.05	04.13.05	**04.27.05**
	Rice, Condoleezza	Secretary, State	01.04.05	01.04.05	1.18-19.05	01.20.05	01.26.05	**01.26.05**
HELP	Dougherty, Elizabeth	Member, National Mediation Board	05.24.06	05.25.06				
	Vaughn, John R.	Member, National Council on Disability	05.08.06	05.09.06				
	Carlson, Victoria	Member, National Council on Disability	05.08.06	05.09.06				
	Colley, Chad	Member, National Council on Disability	05.08.06	05.09.06				
	Mattheiss, Lisa	Member, National Council on Disability	05.08.06	05.09.06				
	Justesen, Troy R.	Assistant Secretary, Vocational and Adult Ed., Education	05.08.06	05.08.06				
	Berger, Katherine	Member, National Museum and Library Services Board	05.03.06	05.05.06				
	Brosius, Karen	Member, National Museum and Library Services Board	05.03.06	05.05.06				
	Miaoulis, Ioannis	Member, National Museum and Library Services Board	05.03.06	05.05.06				
	Pickett, Sandra	Member, National Museum and Library Services Board	05.03.06	05.05.06				
	Orr-Cahall, Christina	Member, National Museum and Library Services Board	05.03.06	05.05.06				
	Starr, Kevin Owen	Member, National Museum and Library Services Board	05.03.06	05.05.06				

Committee	Name	Position	Intent	Nominated	Hearing	Reported	Floor	Confirmed
	Warder, Lawrence A.	CFO, Department of Education	04.25.06	04.25.06				
	Cooper, Ronald	General Counsel, EEOC	03.27.06	03.27.06				
	Tredick, Peter	Member, National Mediation Board	03.27.06	03.27.06				
	Hoglander, Harry	Member, National Mediation Board	03.27.06	03.27.06				
	von Eshenbach, Andrew	Commissioner, FDA, HHS	03.15.06	03.15.06				
	Stagg, J.C.A.	Member, Brd. of Trust., James Madison Mem. Fellowship Found.	03.13.06	03.13.06	N/A	05.17.06	05.19.06	**05.19.06**
	Chiles, Jonann E.	Member, Brd. Of Directors, Legal Services Corporation	03.13.06	03.13.06				
	Bridges, Jerry Gayle	CFO, Corporation for National and Community Service	03.07.06	03.07.06	N/A	05.17.06	05.19.06	**05.19.06**
	Kirsanow, Peter N.	Member, National Labor Relations Board	N/A	02.10.06				
	Schaumber, Peter	Member, National Labor Relations Board	N/A	02.10.06				
	Meisburg, Ronald E.	General Counsel, National Labor Relations Board	N/A	02.10.06				
	Rosenfeld, Arthur F.	Director, Federal Mediation and Conciliation Service	N/A	02.10.06				
	Walsh, Dennis P.	Member, National Labor Relations Board	N/A	02.10.06				
	Goldsmith, Stephen	Member, Brd.of Direct., CNCS	N/A	02.10.06				
	DeCamp, Paul	Administrator, Wage and Hour Division, DoL	01.30.06	01.31.06				
	Juaristi, Vince J.	Member, Brd.of Direct., CNCS	12.21.05	12.21.05	N/A	05.17.06	05.19.06	**05.19.06**
(Recess Appointment: 01.04.06)	Goldsmith, Stephen	Member, Brd.of Direct., CNCS	12.19.05	12.20.05				
	Clark, Michell C.	Assistant Secretary, Management, Education	12.13.05	12.13.05	N/A	03.08.06	03.13.06	**03.13.06**
	Radice, Anne-Imelda	Director, Institute of Museum and Library Services	12.13.05	12.13.05	N/A	03.08.06	03.13.06	**03.13.06**
(Recess Appointment: 01.04.06)	Kirsanow, Peter N.	Member, National Labor Relations Board	11.15.05	11.17.05				
	Silver, Ron	Member, United States Institute of Peace	10.06.05	10.06.05				
	Van Rest, Judy	Member, United States Institute of Peace	10.06.05	10.06.05				
	Singleton, Sarah M.	Member, Brd. Of Directors, Legal Services Corporation	09.29.05	10.06.05	N/A	03.08.06	03.13.06	**03.13.06**
	Elshtain, Jean B.	Member, National Council on the Humanities	09.29.05	10.17.05	N/A	03.08.06	03.13.06	**03.13.06**
	Guelzo, Allen C.	Member, National Council on the Humanities	09.29.05	10.17.05	N/A	03.08.06	03.13.06	**03.13.06**
(Withdrawn on 01.18.06)	Hickok, Eugene	Member, National Council on the Humanities	09.29.05	10.17.05	N/A	N/A	N/A	N/A
	Talbert, Kent D.	General Counsel, Education	09.27.05	09.28.05	N/A	05.17.06	05.19.06	**05.19.06**
	Thompson, Horace A.	Member, Occupational Safety and Health Review Commission	09.27.05	09.28.05	N/A	05.17.06	05.19.06	**05.19.06**
(Recess Appointment: 08.31.05)	Schaumber, Peter	Member, National Labor Relations Board	N/A	09.19.05				
	Stickler, Richard	Assistant Secretary, Mine Safety and Health, DOL	09.15.05	09.15.05	01.31.06	03.08.06		
	Foulke, Edwin G.	Assistant Secretary, Occupational Safety and Health, DOL	09.15.05	09.15.05	01.31.06	03.08.06	03.13.06	**03.13.06**
	Hofflund, Mark	Member, National Council on the Arts	07.29.05	07.29.05	N/A	10.19.05	10.21.05	**10.21.05**
	Earp, Naomi C.	Member, Equal Employment Opportunity Commission (Reapp.)	N/A	07.29.05	N/A	10.19.05	10.21.05	**10.21.05**
	Griffin, Christine M.	Member, Equal Employment Opportunity Commission	07.28.05	07.28.05	N/A	10.19.05	10.21.05	**10.21.05**
(Recess Appointment: 04.19.06)	Madras, Bertha K.	Dep. Director, Demand Reduction, National Drug Control Policy	07.27.05	07.27.05	N/A	10.19.05	N/A	N/A
	Schneider, Mark S.	Commissioner, Education Statistics, Education	07.27.05	07.27.05	N/A	10.19.05	10.21.05	**10.21.05**
	Ashworth, Sandra F.	Mem., National Commission on Libraries & Information Science	07.27.05	07.27.05	N/A	10.19.05	10.21.05	**10.21.05**
	Cellucci, Jan	Mem., National Commission on Libraries & Information Science	07.27.05	07.27.05	N/A	10.19.05	10.21.05	**10.21.05**
	Rivers, Sherry D.	Mem., National Commission on Libraries & Information Science	07.27.05	07.27.05	N/A	10.19.05	10.21.05	**10.21.05**
(Recess Appointment: 01.04.06)	Rosenfeld, Arthur F.	Director, Federal Mediation and Conciliation Service	07.21.05	07.21.05				
	Cole, Bruce	Chairperson, National Endowment for the Humanities	07.15.05	07.18.05	N/A	11.18.05	12.17.05	**12.17.05**
(Recess Appointment: 01.04.06)	Meisburg, Ronald E.	General Counsel, National Labor Relations Board	06.29.05	06.29.05				

Committee	Name	Position	Intent	Nominated	Hearing	Reported	Floor	Confirmed
	Agwunobi, John O.	Assistant Secretary, Health, HHS	06.29.05	06.29.05	N/A	10.19.05	12.17.05	**12.17.05**
(Recess Appointment: 08.31.05)	**Schaumber, Peter**	Member, National Labor Relations Board	06.29.05	06.29.05	N/A	N/A	N/A	N/A
	Halaska, Terrell	Assistant Secretary, Congressional Affairs, Education	06.29.05	06.29.05	N/A	07.27.05	07.28.05	**07.28.05**
	Monroe, Stephanie	Assistant Secretary, Civil Rights, Education	06.23.05	06.23.05	N/A	12.14.05	12.17.05	**12.17.05**
	Johnson, Henry Louis	Assistant Secretary, Elementary and Secondary Education, Ed	06.01.05	06.06.05	N/A	07.27.05	07.28.05	**07.28.05**
	Olsen, Kathie L.	Deputy Director, National Science Foundation	05.24.05	05.25.05	N/A	07.21.05	07.22.05	**07.22.05**
	Luce, Tom	Assistant Secretary, Planning, Eval., and Policy Develop., Education	05.20.05	05.23.05	N/A	06.29.05	06.30.05	**06.30.05**
	Holen, Arlene	Member, Federal Mine Safety and Health Review Commission	05.20.05	05.23.05	N/A	03.08.06		
	***Ciccolella, Charles S.**	Assistant Secretary, Veterans' Employment and Training, DOL	05.17.05	05.17.05	N/A	07.29.05	07.29.05	**07.29.05**
	Sullivan, Kevin F.	Assistant Secretary, Communications and Outreach, Education	04.28.05	04.28.05	N/A	07.27.05	07.28.05	**07.28.05**
(Recess Appointment: 01.17.06)	Walsh, Dennis P.	Member, National Labor Relations Board	04.27.05	04.27.05				
	Simon, Raymond	Deputy Secretary, Education	04.15.05	04.15.05	N/A	05.18.05	05.26.05	**05.26.05**
	Dolan, Michael	Member, Brd.of Direct., CNCS	03.29.05	04.04.05				
(Withdrawn on 04.06.06)	Duncan, Robert M.	Member, Brd.of Direct., CNCS	03.29.05	04.04.05	N/A	N/A	N/A	N/A
	Wang, Kim	Mem., Nat. Museum and Library Services Board	03.11.05	03.14.05	N/A	05.25.05	05.26.05	**05.26.05**
	Crawford, Lester M.	Commissioner, Food & Drugs, HHS	02.15.05	02.15.05	03.17.05	06.20.05	07.18.05	**07.18.05**
(Withdrawn on 12.13.05)	*Flippen, Edward L.	IG, Corporation for Nat'l and Community Services	01.24.05	02.10.05	03.09.05	03.09.05	N/A	N/A
	Ruch, Charles P.	Member, Brd. of Trustees, Barry Goldwater						
		Scholarship & Excellence in Ed. Foundation	01.24.05	01.24.05	N/A	05.25.05	05.26.05	**05.26.05**
	Meisburg, Ronald E.	Member, National Labor Relations Board (Withdrawn)	01.24.05	01.24.05	N/A	N/A	N/A	N/A
	Perdue, George	Member, Brd. of Trust., James Madison Mem. Fellowship Found.	01.24.05	01.24.05	N/A	03.08.06	03.13.06	**03.13.06**
	Phillips, Bernice	Member, Brd. of Directors, Legal Services Corp.	01.24.05	01.24.05	N/A	07.27.05	07.28.05	**07.28.05**
	Fuentes, Thomas A.	Member, Brd. of Directors, Legal Services Corp.	01.24.05	01.24.05	N/A	07.27.05	07.28.05	**07.28.05**
	Robinson, Harry	Member, National Museum Services Board	01.24.05	01.24.05	N/A	05.25.05	05.26.05	**05.26.05**
	Ramey, Craig T.	Member, Brd. Of Directors, Nat'l Brd. for Ed. Sciences	01.24.05	01.24.05	N/A	03.08.06	03.13.06	**03.13.06**
	Greene, A. Wilson	Mem., Nat. Museum and Library Services Board	01.24.05	01.24.05	02.10.05	02.10.05	02.14.05	**02.14.05**
	Strauch, Katrina P.	Mem., Nat. Museum and Library Services Board	01.24.05	01.24.05	02.10.05	02.10.05	02.14.05	**02.14.05**
	Spellings, Margaret	Secretary, Education	01.04.05	01.04.05	01.06.05	01.06.05	01.20.05	**01.20.05**
Homeland Security and Governmental Affairs	Beyer, Wayne	Member, Federal Labor Relations Authority	06.06.06	06.06.06				
	Blackburne-Rigsby, Anna	Associate Judge for the DC Court of Appeals	05.25.06	05.25.06				
	Thompson, Phyllis	Associate Judge for the DC Court of Appeals	05.25.06	05.25.06				
	Williams, Ellen C.	Governor, United States Postal Service	05.08.06	05.09.06				
	***Portman, Rob**	Director, OMB	04.18.06	04.27.06	05.17.06	05.22.06	05.26.06	**05.26.06**
	Denett, Paul	Administrator, Federal Procurement Policy, OMB	04.17.06	04.24.06				
	Paulison, R. David	Under Secretary, Federal Emergency Management, DHS	04.06.06	04.06.06	05.24.06	05.25.06	05.26.06	**05.26.06**
	Doan, Lurita Alexis	Administrator, General Services Administration (GSA)	04.06.06	04.06.06	05.22.06	05.25.06	05.26.06	**05.26.06**
	Barnett, Mickey D.	Governor, United States Postal Service	03.02.06	03.02.06				
	Tobin, Katherine C.	Governor, United States Postal Service	03.02.06	03.02.06				
	Cusick, Robert I.	Director, Office of Government Ethics	02.13.06	02.13.06	05.18.06	05.22.06	05.26.06	**05.26.06**
	Henke, Tracy A.	Director, State and Local Govt., Coordination & Preparedness, DHS	N/A	02.10.06				
	Myers, Julie L.	Assist. Sec., Bureau of Immigration and Customs Enforcement, DHS	N/A	02.10.06				

Committee	Name	Position	Intent	Nominated	Hearing	Reported	Floor	Confirmed
	Norquist, David L.	CFO, DHS	01.17.06	01.18.06	05.08.06	05.22.06	05.26.06	**05.26.06**
	Gray, S. Pamela	Judge of the D.C. Superior Court	01.11.06	01.25.06				
	Dhillon, Uttam	Director, Counternarcotics Enforcement, DHS	11.10.05	11.10.05	03.31.06	05.02.06	05.12.06	**05.12.06**
	Dalton, Carol A.	Associate Judge of the D.C. Superior Court	N/A	11.09.05				
	Acton, Mark	Commissioner, Postal Rate Commission	11.03.05	11.07.05	03.31.06	05.02.06		
	***Gambatesa, Donald A.**	Inspector General, USAID	N/A	N/A	N/A	12.14.05	12.17.05	**12.17.05**
	Foresman, George W.	Under Secretary, Information & Infrastructure Protection, DHS	10.21.05	10.21.05	12.08.05	12.15.05	12.17.05	**12.17.05**
	***Opfer, George J.**	Inspector General, Veterans Affairs	N/A	10.18.05	N/A	11.07.05	11.10.05	**11.10.05**
(Recess Appointment: 01.04.06)	Henke, Tracy A.	Director, State and Local Govt., Coordination & Preparedness, DHS	07.13.05	07.14.05	12.08.05			
	Baker, Stewart A.	Assistant Secretary, Policy, DHS	07.13.05	07.14.05	09.15.05	09.22.05	10.07.05	**10.07.05**
(Recess Appointment: 01.04.06)	*Myers, Julie L.	Assist. Sec., Bureau of Immigration and Customs Enforcement, DHS	06.29.05	06.29.05	09.15.05	10.07.05		
	Thorson, Eric M.	Inspector General, Small Business Administration	06.28.05	06.28.05	03.01.06	03.29.06	03.31.06	**03.31.06**
	Kiko, Colleen Duffy	General Counsel, FLRA	06.23.05	06.23.05	09.13.05	09.22.05	10.07.05	**10.07.05**
	Rose, Mary M.	Member, Merit Systems Protection Board	06.23.05	06.23.05	09.13.05	12.15.05	12.17.05	**12.17.05**
	Fisher, John R.	Assoc. Judge of the DC Court of Appeals	N/A	06.06.05	09.13.05	09.22.05	10.07.05	**10.07.05**
	***Hawley, Edmund S.**	Asst. Sec., Transportation Security Administration, DHS	05.06.05	05.19.05	07.18.05	07.21.05	07.22.05	**07.22.05**
	Skinner, Richard L.	Inspector General, DHS	04.28.05	04.28.05	07.18.05	07.21.05	07.28.05	**07.28.05**
	Perry, Philip J.	General Counsel, DHS	03.29.05	04.04.05	05.19.05	05.25.05	06.08.05	**06.08.05**
	Springer, Linda M.	Director, OPM	03.18.05	04.04.05	06.15.05	06.22.05	06.24.05	**06.24.05**
	Combs, Linda M.	Controller, Fed. Finan. Management, OMB, EOP	02.28.05	02.28.05	05.25.05	06.22.05	06.24.05	**06.24.05**
	Jackson, Michael	Deputy Secretary, DHS	02.18.05	02.18.05	03.09.05	03.09.05	03.10.05	**03.10.05**
	Anderson, Jennifer M.	Assoc. Judge of the Superior Court of DC	02.14.05	02.14.05				
	Cordero, Laura A.	Assoc. Judge of the Superior Court of DC	02.14.05	02.14.05	06.15.05	06.22.05	06.24.05	**06.24.05**
	McKenna, Juliet JoAnn	Assoc. Judge of the Superior Court of DC	02.14.05	02.14.05	09.13.05	09.22.05	10.07.05	**10.07.05**
	Kramer, A. Noel Anketell	Assoc. Judge of the DC Court of Appeals	02.14.05	02.14.05	06.15.05	06.22.05	06.24.05	**06.24.05**
	Chertoff, Michael	Secretary, DHS	01.31.05	01.31.05	02.02.05	02.07.05	02.15.05	**02.15.05**
	Weinstein, Allen	US Archivist, National Archives and Records Administration	01.24.05	01.24.05	02.07.05	02.07.05	02.10.05	**02.10.05**
(Withdrawn on 12.13.05)	*Flippen, Edward L.	IG, Corporation for Nat'l and Community Services	01.24.05	02.10.05	03.09.05	03.09.05	N/A	N/A
	Conboy, Stephen T.	U.S. Marshal, D.C. Superior Court	01.24.05	01.24.05				
	Giuliano, Louis J.	Gov., US Postal Service, term expiring 12.08.05	01.24.05	01.24.05	05.19.05	05.25.05	06.15.05	**06.15.05**
	Giuliano, Louis J.	Gov., US Postal Service, term expiring 12.08.14	01.24.05	01.24.05	05.19.05	05.25.05	06.15.05	**06.15.05**
	Hammond, Tony	Commissioner, Postal Rate Commission	01.24.05	01.24.05	05.19.05	05.25.05	05.26.05	**05.26.05**
	Gallagher, Carolyn	Gov., US Postal Service	01.24.05	01.24.05	05.19.05	05.25.05	06.15.05	**06.15.05**
	Miller, Brian David	IG, GSA	01.24.05	01.24.05	07.18.05	07.21.05	07.22.05	**07.22.05**
	Damelin, Harold	IG, Treasury	01.24.05	01.24.05	02.17.05	03.09.05	03.17.05	**03.17.05**
	Levinson, Daniel R.	IG, HHS	01.24.05	01.24.05	02.17.05	04.13.05	06.08.05	**06.08.05**
	Krongard, Howard J.	IG, State	01.24.05	01.24.05	03.15.05	03.15.05	04.13.05	**04.27.05**
Judiciary	Acosta, R. Alexander	U.S. Attorney for the Southern District of FL	N/A	06.09.06				
	Eid, Troy A.	U.S. Attorney for the District of CO	N/A	06.09.06				
	Green, Phillip J.	U.S. Attorney for the Southern District of Illinois	N/A	06.09.06				
	Holding, George	U.S. Attorney for the Eastern District of NC	N/A	06.09.06				

Committee	Name	Position	Intent	Nominated	Hearing	Reported	Floor	Confirmed
	Potter, Sharon L.	U.S. Attorney for the Northern District of WV	N/A	06.09.06				
	Tolman, Brett L.	U.S. Attorney for the District of Utah	N/A	06.09.06				
	Howard, Marcia M.	U.S. District Judge for the Middle District of Florida	N/A	06.06.06				
	Southwick, Leslie	U.S. District Judge for the S. District of MS	N/A	06.06.06				
	Frizzell, Gregory Kent	U.S. District Judge for the N. District of OK	N/A	06.07.06				
	Jackley, Martin J.	U.S. Attorney for the District of South Dakota	N/A	05.18.06				
	Moore, Kimberly Ann	U.S. Circuit Judge for the Federal Circuit	N/A	05.18.06				
	Shepherd, Bobby E.	U.S. Circuit Judge for the Eighth Circuit	N/A	05.18.06				
	Besosa, Francisco Augusto	U.S. District Judge for the District of Puerto Rico	N/A	05.16.06				
	Anderson, Thomas D.	U.S. Attorney for the District of Vermont	N/A	05.11.06				
	Gorsuch, Neil M.	U.S. Circuit Judge for the Tenth Circuit	N/A	05.10.06				
	Baker, Valerie L.	U.S. District Judge for the Central District of CA	N/A	05.04.06				
	Holmes, Jerome A.	U.S. Circuit Judge for the Tenth Circuit	N/A	05.04.06				
	Rosenberg, Charles P.	U.S. Attorney for the E. District of VA	N/A	05.04.06				
	Tydingco-Gatewood, Frances	Judge for the District Court of Guam	N/A	04.25.06				
	Gelpi, Gustavo Antonio	U.S. District Judge for the District of Puerto Rico	N/A	04.24.06				
	Gutierrez, Philip S.	U.S. District Judge for the Central District of California	N/A	04.24.06				
	Jordan, Daniel Porter	U.S. District Judge for the S. District of MS	N/A	04.24.06				
	Peterson, Erik C.	U.S. Attorney for the W. District of WI	N/A	04.24.06	N/A	05.25.06	05.26.06	**05.26.06**
	Orton, Gary D.	U.S. Marshal for the District of Nevada	N/A	03.30.06	N/A	05.25.06	05.26.06	**05.26.06**
	*Wainstein, Kenneth L.	Assistant Attorney General, National Security Division, DOJ	03.13.06	03.13.06	05.02.06			
	Smith, Patrick Carroll	U.S. Marshal for W. District of N. Carolina	N/A	02.27.06	N/A	04.27.06	05.12.06	**05.12.06**
	Junker, Timothy A.	U.S. Marshal for N. District of Iowa	N/A	02.27.06	N/A	04.27.06	05.12.06	**05.12.06**
	Kustoff, David F.	U.S. Attorney for the W. District of TN	N/A	02.17.06	N/A	03.16.06	03.16.06	**03.16.06**
	Richter, John Charles	U.S. Attorney for the W. District of OK	N/A	02.17.06		03.09.06	03.13.06	**03.13.06**
	Thaper, Amul R.	U.S. Attorney for the E. District of KY	N/A	02.17.06	N/A	03.09.06	03.13.06	**03.13.06**
(Withdrawn on 05.04.06)	Holmes, Jerome A.	U.S. District Judge for the N. District of OK	N/A	02.14.06	N/A	N/A	N/A	N/A
	Smith, Milan D.	U.S. Circuit Judge for the Ninth Circuit	N/A	02.14.06	04.25.06	05.04.06	05.16.06	**05.16.06**
	Whitney, Frank D.	U.S. District Judge for the W. District of NC	N/A	02.14.06	05.24.06			
	DeGabrielle, Donald J.	U.S. Attorney for the Southern District of TX	N/A	02.13.06	N/A	03.09.06	03.13.06	**03.13.06**
	Ikuta, Sandra Segal	U.S. Circuit Judge for the Ninth Circuit	N/A	02.08.06	05.02.06	05.25.06		
	Wallace, Michael B.	U.S. Circuit Judge for the Fifth Circuit	N/A	02.08.06				
	Tamargo, Mauricio J.	Chairman, Foreign Claims Settlement Commission, DoJ	02.03.06	02.06.06	N/A	03.09.06	03.13.06	**03.13.06**
	Sedgwick, Jeffrey	Director, Bureau of Justice Statistics, DoJ	01.30.06	01.31.06	03.14.06	03.30.06	03.31.06	**03.31.06**
	Bradbury, Steven G.	Assistant Attorney General, Legal Counsel, DOJ	N/A	01.25.06				
	Kavanaugh, Brett M.	U.S. Circuit Judge for the DC Circuit	N/A	01.25.06	05.09.06	05.11.06	05.26.06	**05.26.06**
	Bryant, Vanessa Lynne	U.S. District Judge for the District of Connecticut	N/A	01.25.06				
	Bumb, Renee Marie	U.S. District Judge for the District of New Jersey	N/A	01.25.06	04.25.06	05.04.06	06.06.06	**06.06.06**
	Chagares, Michael A.	U.S. Circuit Judge for the Third Circuit	N/A	01.25.06	03.14.06	03.30.06	04.04.06	**04.04.06**
	Cogan, Brian M.	U.S. District Judge for the E. District of NY	N/A	01.25.06	03.29.06	04.27.06	05.04.06	**05.04.06**
	Golden, Thomas M.	U.S. District Judge for the E. District of PA	N/A	01.25.06	03.29.06	04.27.06	05.04.06	**05.04.06**
	Guilford, Andrew J.	U.S. District Judge for the Central District of California	N/A	01.25.06	05.24.06			

Committee	Name	Position	Intent	Nominated	Hearing	Reported	Floor	Confirmed
	Hillman, Noel Lawerenc	U.S. District Judge for the District of New Jersey	N/A	01.25.06	04.25.06	05.04.06	06.08.06	**06.08.06**
	Miller, Gray Hampton	U.S. District Judge for the S. District of Texas	N/A	01.25.06	03.14.06	03.30.06	04.25.06	**04.25.06**
	Wigenton, Susan Davis	U.S. District Judge for the District of New Jersey	N/A	01.25.06	04.25.06	05.04.06	05.26.06	**05.26.06**
	Freeman, Sharee M.	Director, Community Relations Service, DoJ	12.19.05	12.20.05	03.14.06	03.30.06	03.31.06	**03.31.06**
	Barrett, Michael Ryan	U.S. District Judge for the S. District of Ohio	N/A	12.16.05	03.29.06	04.27.06	05.01.06	**05.01.06**
	Lloyd, Reginald I.	U.S. Attorney for the District of South Carolina	N/A	12.16.05	N/A	02.16.06	02.17.06	**02.17.06**
	Smith, Norman Randy	U.S. Circuit Judge for the Ninth Circuit	N/A	12.16.05	03.01.06	05.04.06		
	Flynn, Terrance P.	U.S. Attorney for the W. District of New York	N/A	12.15.05	N/A	03.02.06	03.13.06	**03.13.06**
	Larson, Stephen G.	U.S. District Judge for the Central District of California	N/A	12.15.05	02.15.06	03.02.06	03.16.06	**03.16.06**
	Schiltz, Patrick Joseph	U.S. District Judge for the District of Minnesota	N/A	12.14.05	03.01.06	03.30.06	04.26.06	**04.26.06**
	Zouhary, Jack	U.S. District Judge for the N. District of Ohio	N/A	12.14.05	02.15.06	03.02.06	03.16.06	**03.16.06**
	Gordon, Leo Maury	Judge, United States Court of International Trade	N/A	11.10.05	02.07.06	02.16.06	03.13.06	**03.13.06**
	King, Stephen C.	Member, U.S. Foreign Claims Settlement Commission, DOJ	11.09.05	11.10.05	N/A	02.16.06	02.17.06	**02.17.06**
	Alito, Samuel A	Associate Justice, U.S. Supreme Court	10.31.05	11.10.05	01.09.06	01.24.06	01.31.06	**01.31.06**
	Delgado-Colon, Aida	U.S. District Judge for the District of Puerto Rico	N/A	10.25.05	02.07.06	02.16.06	03.06.06	**03.06.06**
	Clark, John F.	Director, United States Marshals Service, DOJ	10.21.05	10.21.05	02.15.06	03.16.06	03.16.06	**03.16.06**
(Designated Acting on 10.21.05)	**McNulty, Paul J.**	Deputy Attorney General, DOJ	10.21.05	11.09.05	02.02.06	02.16.06	03.16.06	**03.16.06**
	Vitaliano, Eric Nicholas	U.S. District Judge for the E. District of NY	N/A	10.07.05	11.01.05	11.17.05	12.21.05	**12.21.05**
(Withdrawn on 10.28.05)	Miers, Harriet Ellan	Associate Justice, U.S. Supreme Court	10.03.05	10.07.05	N/A	N/A	N/A	N/A
(Withdrawn on 03.07.06)	*Payne, James Hardy*	U.S. Circuit Judge for the Tenth Circuit	N/A	09.29.05	N/A	N/A	N/A	N/A
	Batten, Timothy C.	U.S. District Judge for the N. District of GA	N/A	09.28.05	02.07.06	02.16.06	03.06.06	**03.06.06**
	DuBose, Kristi	U.S. District Judge for the S. District of AL	N/A	09.28.05	11.15.05	11.17.05	12.21.05	**12.21.05**
	Johnston, Thomas E.	U.S. District Judge for the S. District of WV	N/A	09.28.05	02.07.06	02.16.06	03.06.06	**03.06.06**
	Kendall, Virginia Mary	U.S. District Judge for the N. District of IL	N/A	09.28.05	11.15.05	11.17.05	12.21.05	**12.21.05**
	Watkins, W. Keith	U.S. District Judge for the Middle District of AL	N/A	09.28.05	11.15.05	11.17.05	12.21.05	**12.21.05**
(Recess Appointment: 08.31.05)	Fisher, Alice S.	Assistant Attorney General for Criminal Division, DOJ	N/A	09.19.05				
	Van Tatenhove, Gregory	U.S. District Judge for the E. District of KY	N/A	09.13.05	11.01.05	11.17.05	12.21.05	**12.21.05**
	Roberts, John G.	Chief Justice, U.S. Supreme Court	09.05.05	09.06.05	09.12.05	09.22.05	09.29.05	**09.29.05**
	Gonzalez, Emilio T.	Director, Bureau of Citizenship and Immigration Services, DHS	08.31.05	09.06.05	10.18.05	11.17.05	12.21.05	**12.21.05**
(Designated Acting on 09.22.05)	**Barnett, Thomas O.**	Assistant Attorney General, Anti-Trust, DOJ	08.23.05	09.06.05	10.06.05	11.03.05	02.10.06	**02.10.06**
	Roberts, John G.	Assosciate Justice, U.S. Supreme Court (Withdrawn)	07.19.05	07.29.05	N/A	N/A	N/A	N/A
	Mattice, Harry Sandlin	U.S. District Judge for the E. District of TN	07.28.05	07.28.05	09.29.05	10.20.05	10.24.05	**10.24.05**
	Bianco, Joseph F.	U.S. District Judge for the E. District of NY	07.28.05	07.28.05	11.01.05	11.17.05	12.21.05	**12.21.05**
	Burgess, Timothy M.	U.S. District Judge for the District of Alaska	07.28.05	07.28.05	11.01.05	11.17.05	12.21.05	**12.21.05**
(Recess Appointment: 04.19.06)	O'Gara, James F. X.	Deputy Director, Supply Reduction, National Drug Control Policy	07.28.05	07.28.05	10.18.05	N/A	N/A	N/A
(Recess Appointment: 01.04.06)	*Myers, Julie L.	Assist. Sec., Bureau of Immigration and Customs Enforcement, DHS	06.29.05	06.29.05	10.18.05	11.07.05		
	Garcia, Michael J.	U.S. Attorney for the S. District of New York, DOJ	N/A	06.30.05	N/A	07.28.05	07.29.05	**07.29.05**
(Returned on 12.22.05)	Bradbury, Steven G.	Assistant Attorney General, Legal Counsel, DOJ	06.23.05	06.23.05	10.06.05	11.03.05	N/A	N/A
	Swaim, Peter Manson	U.S. Marshal for the S. District of Indiana, DOJ	N/A	06.23.05	N/A	07.28.05	07.29.05	**07.29.05**
(Withdrawn on 10.07.05)	*Flanigan, Timothy E.*	Deputy Attorney General, DOJ	N/A	06.20.05	07.26.05	N/A	N/A	N/A
	Wooldridge, Sue Ellen	Assistant Attorney General, Environment&Natural Resources, DOJ	06.20.05	06.20.05	10.06.05	11.03.05	11.10.05	**11.10.05**
	Kim, Wan J.	Assistant Attorney General, Civil Rights, DOJ	06.16.05	06.16.05	10.06.05	11.03.05	11.04.05	**11.04.05**

Committee	Name	Position	Intent	Nominated	Hearing	Reported	Floor	Confirmed
	Sweeney, Margaret S.	Judge of the United States Court of Federal Claims	N/A	06.14.05	09.29.05	10.20.05	10.21.05	**10.21.05**
	Wheeler, Thomas Craig	Judge of the United States Court of Federal Claims	N/A	06.14.05	09.29.05	10.20.05	10.21.05	**10.21.05**
	Dinkins, Carol E.	Chairman, Privacy and Civil Liberties Oversight Board	06.10.05	09.28.05	11.08.05	02.16.06	02.17.06	**02.17.06**
	Raul, Alan Charles	Vice Chairman, Privacy and Civil Liberties Oversight Board	06.10.05	09.28.05	11.08.05	02.16.06	02.17.06	**02.17.06**
	Smoak, John Richard	U.S. District Judge for the N. District of Florida	N/A	06.08.05	09.29.05	10.20.05	10.27.05	**10.27.05**
	Wainstein, Kenneth L.	U.S. Attorney for the District of Columbia	N/A	06.08.05	N/A	09.08.05	10.07.05	**10.07.05**
	Rosenstein, Rod J.	U.S. Attorney for the District of Maryland, DOJ	05.23.05	05.23.05	N/A	06.30.05	07.01.05	**07.01.05**
	Letten, James B.	U.S. Attorney for the E. District of Louisiana, DOJ	05.13.05	05.13.05	N/A	06.30.05	07.01.05	**07.01.05**
	Hanaway, Catherine L.	U.S. Attorney for the E. District of Missouri, DOJ	04.28.05	04.28.05	N/A	11.17.05	12.17.05	**12.17.05**
	Brand, Rachel	Assistant Attorney General for Legal Policy, DOJ	03.29.05	04.04.05	05.12.05	06.16.05	07.28.05	**07.28.05**
(Recess Appointment: 08.31.05)	**Fisher, Alice S.**	Assistant Attorney General for Criminal Division, DOJ	03.29.05	04.04.05	05.12.05	06.16.05	N/A	N/A
	Schofield, Regina B.	Assistant Attorney General for Justice Programs, DOJ	03.29.05	04.04.05	05.12.05	05.26.05	06.08.05	**06.08.05**
	Clement, Paul D.	Solicitor General, DOJ	03.14.05	03.14.05	04.27.05	05.26.05	06.08.05	**06.08.05**
	Sandoval, Brian Edwar	U.S. District Judge, Nevada	03.01.05	03.01.05	09.29.05	10.20.05	10.24.05	**10.24.05**
	Murphy, Stephen	U.S. Attorney for the E. District Michigan, DOJ	02.17.05	02.17.05	N/A	05.26.05	06.08.05	**06.08.05**
	Jenkins, Anthony J.	U.S. Attorney for the District of Virgin Islands, DOJ	02.17.05	02.17.05	N/A	05.26.05	06.08.05	**06.08.05**
	Boyle, Terrence W.	U.S. Circuit Judge for the Fourth Circuit	02.14.05	02.14.05	03.03.05	06.16.05		
	Brown, Janice R.	U.S. Circuit Judge for the DC Circuit	02.14.05	02.14.05	N/A	04.21.05	06.08.05	**06.08.05**
	Griffin, Richard A.	U.S. Circuit Judge for the Sixth Circuit	02.14.05	02.14.05	N/A	05.26.05	06.09.05	**06.09.05**
	Griffith, Thomas B.	U.S. Circuit Judge for the DC Circuit	02.14.05	02.14.05	03.08.05	04.14.05	06.14.05	**06.14.05**
	Haynes, William James	U.S Circuit Judge for the Fourth Circuit	02.14.05	02.14.05				
(Returned on 12.22.05)	*Kavanaugh, Brett M.*	U.S. Circuit Judge for the DC Circuit	02.14.05	02.14.05	N/A	N/A	N/A	N/A
	McKeague, David W.	U.S. Circuit Judge for the Sixth Circuit	02.14.05	02.14.05	N/A	05.26.05	06.09.05	**06.09.05**
	Myers, William Gerry	U.S. Circuit Judge for the Ninth Circuit	02.14.05	02.14.05	03.01.05	03.17.05		
	Neilson, Susan Bieke	U.S. Circuit Judge for the Sixth Circuit	02.14.05	02.14.05	N/A	10.20.05	10.27.05	**10.27.05**
	Owen, Priscilla R.	U.S. Circuit Judge for the Fifth Circuit	02.14.05	02.14.05	N/A	04.21.05	05.25.05	**05.25.05**
	Pryor, William H.	U.S. Circuit Judge for the Eleventh Circuit	02.14.05	02.14.05	N/A	05.12.05	06.09.05	**06.09.05**
(Withdrawn on 03.27.06)	*Saad, Henry W.*	U.S. Circuit Judge for the Sixth Circuit	02.14.05	02.14.05	N/A	N/A	N/A	N/A
	Conrad, Robert J.	U.S. District Judge for the W. District of NC	02.14.05	02.14.05	03.03.05	04.14.05	04.28.05	**04.28.05**
	Cox, Sean F.	U.S. District Judge for the E. District of MI	02.14.05	02.14.05	05.02.06	05.11.06	06.08.06	**06.08.06**
	Crotty, Paul A.	U.S. District Judge for the S. District of NY	02.14.05	02.14.05	N/A	03.17.05	04.11.05	**04.11.05**
	Dever, James C.	U.S. District Judge for the E. District of NC	02.14.05	02.14.05	03.03.05	04.14.05	04.28.05	**04.28.05**
	Ludington, Thomas L.	U.S. District Judge for the E. District of MI	02.14.05	02.14.05	05.02.06	05.11.06	06.08.06	**06.08.06**
(Withdrawn on 03.30.06)	Ryan, Daniel P.	U.S. District Judge for the E. District of MI	02.14.05	02.14.05	N/A	N/A	N/A	N/A
	Seabright, J. Michael	U.S. District Judge for the District of HI	02.14.05	02.14.05	N/A	03.17.05	04.27.05	**04.27.05**
	Sheridan, Peter G.	U.S. District Judge for the District of NJ	02.14.05	02.14.05	04.25.06	05.04.06	06.08.06	**06.08.06**
	Shappert, Gretchen C.F	U.S. Attorney for the W. District of NC, DOJ	02.14.05	02.14.05	N/A	05.26.05	06.08.05	**06.08.05**
	Aguigui, Earl C.	U.S. Marshal for the District of Guam and N. Mariana Islands, DOJ	02.14.05	02.14.05				
	Rivkin, David B.	Member, U.S. Foreign Claims Settlement Commission	01.24.05	01.24.05				
	Gonzales, Alberto R.	Attorney General, DOJ	01.04.05	01.04.05	01.06.05	01.26.05	2.1-3.05	**02.03.05**
Rules and Administration	Lenhard, Robert D.	Federal Election Commission (FEC)	N/A	02.10.06				

Committee	Name	Position	Intent	Nominated	Hearing	Reported	Floor	Confirmed
	Walther, Steven T.	Federal Election Commission (FEC)	N/A	02.10.06				
	Spakovsky, Hans Von	Federal Election Commission (FEC)	N/A	02.10.06				
	Mason, David M.	Federal Election Commission (FEC)	12.16.05	12.16.05				
(Recess Appointment: 01.04.06)	Lenhard, Robert D.	Federal Election Commission (FEC)	12.16.05	12.16.05				
(Recess Appointment: 01.04.06)	Walther, Steven T.	Federal Election Commission (FEC)	12.16.05	12.16.05				
(Recess Appointment: 01.04.06)	Spakovsky, Hans Von	Federal Election Commission (FEC)	12.16.05	12.16.05				
	Davidson, Donetta	Member, Election Assistance Commission	07.21.05	07.21.05	N/A	07.28.05	07.28.05	**07.28.05**
Small Business	Preston, Steven C.	Administrator, Small Business Administration	04.25.06	04.25.06				
	Thorson, Eric M.	Inspector General, Small Business Administration	06.28.05	06.28.05	03.01.06	03.09.06	03.31.06	**03.31.06**
Veterans Affairs	Cooper, Daniel	Under Secretary, Benefits, Department of Veterans Affairs	03.30.06	03.30.06	N/A	04.27.06		
	***Opfer, George J.**	Inspector General, Veterans Affairs	09.06.05	09.06.05	09.29.05	10.18.05	11.10.05	**11.10.05**
(Withdrawn on 12.13.05)	Molino, John M.	Assistant Secretary, Policy and Planning, Veterans Affairs	08.23.05	09.06.05	09.29.05	10.18.05	N/A	N/A
	Mondello, Lisette M.	Assist. Sec., Public and Intergovernmental Affairs, VA	08.23.05	09.06.05	09.29.05	10.18.05	10.26.05	**10.26.05**
	Tuerk, William F.	Under Secretary, Memorial Affairs, Veterans Affairs	07.29.05	07.29.05	09.29.05	10.18.05	10.26.05	**10.26.05**
	Henke, Robert Joseph	Assistant Secretary, Management, Veterans Affairs	N/A	07.29.05	09.29.05	10.18.05	10.26.05	**10.26.05**
	***Ciccolella, Charles S.**	Assistant Secretary, Veterans' Employment and Training, DOL	05.17.05	05.17.05	07.14.05	07.28.05	07.29.05	**07.29.05**
	Terry, James Philip	Chairman of the Board, Veterans' Appeals	04.26.05	05.09.05	07.14.05	07.28.05	07.29.05	**07.29.05**
	Perlin, Jonathan Brian	Under Secretary for Health, Veterans Affairs	02.18.05	02.18.05	04.07.05	04.26.05	04.28.05	**04.28.05**
	Nicholson, Jim	Secretary, Veterans Affairs	01.04.05	01.04.05	01.24.05	01.24.05	01.26.05	**01.26.05**
Intelligence	***Hayden, Gen. Michael***	Director, CIA	05.08.06	05.08.06	05.18.06	05.23.06	05.26.06	**05.26.06**
	*Wainstein, Kenneth L.	Assistant Attorney General, National Security Division, DOJ	03.13.06	03.13.06	05.16.06			
	Rizzo, John A.	General Counsel, CIA	03.15.06	03.15.06				
	Powell, Benjamin A.	General Counsel, Office of the Director of National Intelligence	N/A	02.10.06	N/A	N/A	N/A	N/A
	Meyerrose, Dale W.	Chief Information Officer, Office of the DNI	08.25.05	09.08.05	11.17.05	11.17.05	12.17.05	**12.17.05**
	Redd, John S.	Director, National Counterterrorism Center, Office of the DNI	06.10.05	06.30.05	07.21.05	07.26.05	07.28.05	**07.28.05**
(Recess Appointment: 01.04.06)	**Powell, Benjamin A.**	General Counsel, Office of the Director of National Intelligence	06.09.05	06.09.05	07.19.05	07.26.05	04.06.06	**04.06.06**
	Gardner, Janice B.	Assistant Secretary, Intelligence and Analysis, Treasury	05.16.05	05.16.05	06.16.05	07.26.05	07.28.05	**07.28.05**
	Hayden, Michael V.	Principal Deputy Director of National Intelligence	04.11.05	04.11.05	04.14.05	04.14.05	04.21.05	**04.21.05**
	Negroponte, John D.	Director of National Intelligence	02.17.05	03.17.05	04.12.05	04.14.05	04.21.05	**04.21.05**

Nominations Pending in the 109th Congress

(Nominations in Italics are priorities.)

(Nominations with an asterisk (*) have been referred to more than one Committee.)

Committee	Name	Position	Intent	Nominated	Hearing	Reported	Floor	Confirmed
Agriculture, Nutrition, & Forestry	None.							
Armed Services	Conway-Welch, Colleen	Board of Regents, Uniformed Services University, Health Sciences	06.06.06	06.06.06				
	Yarington, C. Thomas	Board of Regents, Uniformed Services University, Health Sciences	06.06.06	06.06.06				
	Laufman, David H.	IG, Department of Defense	06.01.06	06.05.06				
	Tobey, William H.	Dep. Admin., Defense Nuclear Nonproliferation, NNSA, DOE	05.11.06	05.11.06				
	Payton, Sue C.	Assist. Secretary, Acquisition, Research & Development, Air Force	04.25.06	04.25.06				
	Blair, Anita	Assistant Secretary, Manpower and Reserve Affairs, Air Force	04.13.06	04.24.06				
	Cohen, Benedict S.	General Counsel, Department of the Army, DoD	02.03.06	02.06.06				
	Dominguez, Michael	Deputy Under Secretary, Personnel and Readiness, DOD	11.21.05	12.13.05	02.15.06			
	Flory, Peter	Assistant Secretary of Defense, DOD	N/A	09.19.05				
(Recess Appointment: 08.02.05)	Flory, Peter	Assistant Secretary of Defense, DOD	01.24.05	01.24.05	N/A	07.28.05		
	Eggenberger, A.J.	Mem., Defense Nuclear Facilities Board and designate Chairr	06.29.05	06.29.05	N/A	10.27.05		
	McKenna, Andrew J.	Member, Nat'l Security Education Board	01.24.05	01.24.05	N/A	12.19.05		
Banking, Housing and Urban Affairs	Kohn, Donald	Vice Chairman, Board of Governors, Federal Reserve System	05.18.06	05.18.06				
	Casey, Kathy	Commissioner, SEC	05.18.06	05.18.06				
	Bair, Sheila C.	Chairman, FDIC	05.01.06	05.02.06				
	Lockhart, James B.	Director, Office of Federal Housing Enterprise Oversight, HUD	04.27.06	04.27.06				
	Rymer, Jon T.	Inspector General, FDIC	02.13.06	02.14.06	05.16.06			
	Lambright, James	President, Export-Import Bank	02.13.06	02.13.06	05.16.06			
	Simpson, James S.	Federal Transit Administrator, DoT	01.17.06	01.18.06	03.14.06			
	Couch, Robert M.	President, Government National Mortgage Association, HUD	01.04.06	01.18.06	03.14.06			
Commerce, Science, and Transportation	Sumwalt, Robert L.	Member, NTSB	06.06.06	06.06.06				
	Nottingham, Charles D.	Member, Surface Transportation Board	06.01.06	06.05.06				
	Snelling, Charles	Member, Metropolitan Washington Airports Authority	06.01.06	06.05.06				
	Biden, R. Hunter	Member, Reform Board (Amtrak)	05.16.06	05.16.06				
	McLean, Donna R.	Member, Reform Board (Amtrak)	05.16.06	05.16.06				
	Hill, John H.	Administrator, Federal Motor Carrier Safety Administration	05.16.06	05.16.06				
	Kneur, John M. R.	Assistant Secretary, Communications &Information, DOC	05.01.06	05.01.06				
	Martin, Kevin	Member, FCC	04.25.06	04.25.06				
	Rosenker, Mark V.	Chairman, NTSB	04.13.06	04.24.06				
	Sosa, Enrique J.	Member, Reform Board (Amtrak)	N/A	02.10.06				
	Hall, Floyd	Member, Reform Board (Amtrak)	N/A	02.10.06				
	Steinberg, Andrew	Assistant Secretary, Aviation & International Affairs, DoT	02.09.06	02.10.06				
(Recess Appointment: 01.04.06)	Sosa, Enrique J.	Member, Reform Board (Amtrak)	01.24.05	01.24.05				
(Recess Appointment: 01.04.06)	Hall, Floyd	Member, Reform Board (Amtrak)	01.24.05	01.24.05				

Committee	Name	Position	Intent	Nominated	Hearing	Reported	Floor	Confirmed
Energy and Natural Resources	Correll, John Ray	Director, Office of Surface Mining Reclamation &Enforce., DoI	05.16.06	05.16.06				
	Myers, Mark	Director, USGS, DoI	05.03.06	05.03.06				
	Moeller, Philip	Member, FERC	03.07.06	03.07.06	06.08.06			
	Wellinghof, Jon	Member, FERC	03.07.06	03.07.06	06.08.06			
	Bernhardt, David Longly	Solicitor, Department of the Interior	11.17.05	11.18.05	03.09.06	03.15.06		
Environment and Public Works	O'Neill, Molly A.	Assistant Administrator, Environmental Information, EPA	03.27.06	03.27.06	05.17.06	05.23.06		
	Wehrum, William L.	Assistant Administrator, Air and Radiation , EPA	02.27.06	02.27.06	04.05.06	04.26.06		
	Gulliford, James B.	Assistant Administrator, Toxic Substances, EPA	01.17.05	01.18.06	04.05.06	04.26.06		
	Butler, Michael	Member, Board of Trustees, Udall Foundation	01.24.05	01.24.05	04.06.05	04.13.05		
	Rappoport, D. Michael	Member, Board of Trustees, Udall Foundation	01.24.05	01.24.05	04.06.05	04.13.05		
Finance	Paulson, Henry M.	Secretary, Department of the Treasury	05.30.06					
	Solomon, Eric	Assistant Secretary, Tax Policy, Treasury	05.08.06	05.09.06				
	Cherecwich, Paul	Member, Internal Revenue Service Oversight Board	04.27.06	05.01.06				
	Hammond, Donald V.	Member, Internal Revenue Service Oversight Board	04.27.06	05.01.06				
	West, Catherine G.	Member, Internal Revenue Service Oversight Board	04.27.06	05.01.06				
	Wince-Smith, Deborah	Member, Internal Revenue Service Oversight Board	04.27.06	05.01.06				
	Meron, Daniel	General Counsel, HHS	11.15.05	11.17.05				
(Recess Appointment: 04.19.06)	Palmer, John L.	Member, Brd of Trust., Fed. Supple. Med. Insurance Trust Fund	11.03.05	11.07.05	N/A	N/A	N/A	N/A
(Recess Appointment: 04.19.06)	Palmer, John L.	Member, Brd of Trust., Fed. Old-Age & Survivors Insur.Trust Fund	11.03.05	11.07.05	N/A	N/A	N/A	N/A
(Recess Appointment: 04.19.06)	Palmer, John L.	Member, Brd of Trust., Fed. Hospital Insurance Trust Fund	11.03.05	11.07.05	N/A	N/A	N/A	N/A
(Recess Appointment: 04.19.06)	Saving, Thomas R.	Member, Brd of Trust., Fed. Supple. Med. Insurance Trust Fund	11.03.05	11.07.05	N/A	N/A	N/A	N/A
(Recess Appointment: 04.19.06)	Saving, Thomas R.	Member, Brd of Trust., Fed. Old-Age & Survivors Insur. Trust Fund	11.03.05	11.07.05	N/A	N/A	N/A	N/A
(Recess Appointment: 04.19.06)	Saving, Thomas R.	Member, Brd of Trust., Fed. Hospital Insurance Trust Fund	11.03.05	11.07.05	N/A	N/A	N/A	N/A
	Maupin, John E.	Member, Social Security Advisory Board, SSAB	08.09.05	09.06.05				
	Brown, Jeffrey Robert	Member, Social Security Advisory Board, SSAB	01.04.05	01.04.05	12.14.05			
Foreign Relations	Cabrera, Cesar	Ambassador to the Republic of Mauritius	06.06.06	06.06.06				
	Blake, Robert O.	Ambassador to the Democratic Socialist Republic of Sri Lanka	05.24.06	05.25.06				
	Hoagland, Richard E.	Ambassador to the Republic of Armenia	05.23.06	05.23.06				
	Sobel, Clifford M.	Ambassador to the Federated Republic of Brazil	05.23.06	05.23.06				
	Brown, Gayleatha	Ambassador to the Republic of Benin, State	05.11.06	05.11.06	05.25.06			
	Coneway, Peter R.	Ambassador to Switzerland, State	05.11.06	05.11.06				
	Rocca, Christina	U.S. Representative to the Conference on Disarmament, State	05.11.06	05.11.06				
	Symington, W. Stuart	Ambassador to the Republic of Djibouti	05.08.06	05.08.06	05.25.06			
	Liberi, Dawn M.	Amb. to the Islamic Republic of Mauritania, State	05.01.06	05.01.06				
	Vasquez, Gaddi H.	U.S. Representative to the UN for Food and Agriculture	04.25.06	04.25.06	05.24.06			
	Rowe, Leslie	Amb. to Papua New Guinea, the Solomon Islands, and Vanuatu	04.13.06	04.24.06				
	Williamson, John Clint	Ambassador at Large for War Crime Issues	04.06.06	04.06.06	05.24.06			
	Bost, Eric	Ambassador to the Republic of South Africa	04.04.06	04.05.06	05.25.06			
	Wayne, E. Anthony	Ambassador to Argentina	04.04.06	04.05.06	05.10.06			

Committee	Name	Position	Intent	Nominated	Hearing	Reported	Floor	Confirmed
	McCallum, Robert	Ambassador to Australia, State	03.10.06	03.13.06				
	Ranneberger, Michael E.	Ambassador to the Republic of Kenya	03.07.06	03.07.06	05.25.06			
	Sauerbrey, Ellen R.	Assistant Secretary, Population, Refugees, and Migration, State	N/A	02.10.06				
	Wallace, Roger W.	Member, Brd.of Direct., Inter-Amer. Foundation	N/A	02.10.06				
	Hogan, Nadina	Member, Brd.of Direct., Inter-Amer. Foundation	N/A	02.10.06				
	Gray, C. Boyden	Representative to the European Union, State	N/A	02.10.06				
	McKinnon, Mark	Member, Broadcasting Board of Governors	10.17.05	10.17.05				
(Recess Appointment: 08.01.05)	Bolton, John R.	U.S. Rep., UN, State	N/A	09.19.05				
(Recess Appointment: 08.01.05)	Bolton, John R.	U.S. Rep., Amb. Rank, Sec. Council, UN, State	N/A	09.19.05				
(Recess Appointment: 01.04.06)	Sauerbrey, Ellen R.	Assistant Secretary, Population, Refugees, and Migration, State	08.31.05	09.06.05	10.25.05			
(Recess Appointment: 01.17.06)	Gray, C. Boyden	Representative to the European Union, State	07.22.05	07.25.05	09.19.05	10.25.05		
(Recess Appointment: 01.19.05)	Franco, Adolfo A.	Member, Brd.of Direct., Inter-Amer. Foundation(Renom 01.04.05)	02.14.05	02.14.05				
	Vaughn, Jack	Member, Brd.of Direct., Inter-Amer. Foundation	01.24.05	01.24.05				
(Recess Appointment: 01.04.06)	Wallace, Roger W.	Member, Brd.of Direct., Inter-Amer. Foundation	01.24.05	01.24.05				
	Tomlinson, Kenneth Y.	Member, Broadcasting Board of Governors	01.24.05	01.24.05				
	Tomlinson, Kenneth Y.	Chairman, Broadcasting Board of Governors	01.24.05	01.24.05				
	Hirschberg, D. Jeffrey	Member, Broadcasting Board of Governors	01.24.05	01.24.05				
(Recess Appointment: 01.04.06)	Hogan, Nadina	Member, Brd.of Direct., Inter-Amer. Foundation	01.24.05	01.24.05				
HELP	Dougherty, Elizabeth	Member, National Mediation Board	05.24.06	05.25.06				
	Vaughn, John R.	Member, National Council on Disability	05.08.06	05.09.06				
	Carlson, Victoria	Member, National Council on Disability	05.08.06	05.09.06				
	Colley, Chad	Member, National Council on Disability	05.08.06	05.09.06				
	Mattheiss, Lisa	Member, National Council on Disability	05.08.06	05.09.06				
	Justesen, Troy R.	Assistant Secretary, Vocational and Adult Ed., Education	05.08.06	05.08.06				
	Berger, Katherine	Member, National Museum and Library Services Board	05.03.06	05.05.06				
	Brosius, Karen	Member, National Museum and Library Services Board	05.03.06	05.05.06				
	Miaoulis, Ioannis	Member, National Museum and Library Services Board	05.03.06	05.05.06				
	Pickett, Sandra	Member, National Museum and Library Services Board	05.03.06	05.05.06				
	Orr-Cahall, Christina	Member, National Museum and Library Services Board	05.03.06	05.05.06				
	Starr, Kevin Owen	Member, National Museum and Library Services Board	05.03.06	05.05.06				
	Warder, Lawrence A.	CFO, Department of Education	04.25.06	04.25.06				
	Cooper, Ronald	General Counsel, EEOC	03.27.06	03.27.06				
	Tredick, Peter	Member, National Mediation Board	03.27.06	03.27.06				
	Hoglander, Harry	Member, National Mediation Board	03.27.06	03.27.06				
	von Eshenbach, Andrew	Commissioner, FDA, HHS	03.15.06	03.15.06				
	Chiles, Jonann E.	Member, Brd. Of Directors, Legal Services Corporation	03.13.06	03.13.06				
	Kirsanow, Peter N.	Member, National Labor Relations Board	N/A	02.10.06				
	Schaumber, Peter	Member, National Labor Relations Board	N/A	02.10.06				
	Meisburg, Ronald E.	General Counsel, National Labor Relations Board	N/A	02.10.06				
	Rosenfeld, Arthur F.	Director, Federal Mediation and Conciliation Service	N/A	02.10.06				
	Walsh, Dennis P.	Member, National Labor Relations Board	N/A	02.10.06				

Committee	Name	Position	Intent	Nominated	Hearing	Reported	Floor	Confirmed
	Goldsmith, Stephen	Member, Brd.of Direct., CNCS	N/A	02.10.06				
	DeCamp, Paul	Administrator, Wage and Hour Division, DoL	01.30.06	01.31.06				
(Recess Appointment: 01.04.06)	Goldsmith, Stephen	Member, Brd.of Direct., CNCS	12.19.05	12.20.05				
(Recess Appointment: 01.04.06)	Kirsanow, Peter N.	Member, National Labor Relations Board	11.15.05	11.17.05				
	Silver, Ron	Member, United States Institute of Peace	10.06.05	10.06.05				
	Van Rest, Judy	Member, United States Institute of Peace	10.06.05	10.06.05				
(Recess Appointment: 08.31.05)	Schaumber, Peter	Member, National Labor Relations Board	N/A	09.19.05				
	Stickler, Richard	Assistant Secretary, Mine Safety and Health, DOL	09.15.05	09.15.05	01.31.06	03.08.06		
(Recess Appointment: 04.19.06)	Madras, Bertha K.	Dep. Director, Demand Reduction, National Drug Control Policy	07.27.05	07.27.05	N/A	10.19.05	N/A	N/A
(Recess Appointment: 01.04.06)	Rosenfeld, Arthur F.	Director, Federal Mediation and Conciliation Service	07.21.05	07.21.05				
(Recess Appointment: 01.04.06)	Meisburg, Ronald E.	General Counsel, National Labor Relations Board	06.29.05	06.29.05				
	Holen, Arlene	Member, Federal Mine Safety and Health Review Commission	05.20.05	05.23.05	N/A	03.08.06		
(Recess Appointment: 01.17.06)	Walsh, Dennis P.	Member, National Labor Relations Board	04.27.05	04.27.05				
	Dolan, Michael	Member, Brd.of Direct., CNCS	03.29.05	04.04.05				
Homeland Security and Governmental Affairs	Beyer, Wayne	Member, Federal Labor Relations Authority	06.06.06	06.06.06				
	Blackburne-Rigsby, Anna	Associate Judge for the DC Court of Appeals	05.25.06	05.25.06				
	Thompson, Phyllis	Associate Judge for the DC Court of Appeals	05.25.06	05.25.06				
	Williams, Ellen C.	Governor, United States Postal Service	05.08.06	05.09.06				
	Denett, Paul	Administrator, Federal Procurement Policy, OMB	04.17.06	04.24.06				
	Barnett, Mickey D.	Governor, United States Postal Service	03.02.06	03.02.06				
	Tobin, Katherine C.	Governor, United States Postal Service	03.02.06	03.02.06				
	Henke, Tracy A.	Director, State and Local Govt., Coordination & Preparedness, DHS	N/A	02.10.06				
	Myers, Julie L.	Assist. Sec., Bureau of Immigration and Customs Enforcement, DHS	N/A	02.10.06				
	Gray, S. Pamela	Judge of the D.C. Superior Court	01.11.06	01.25.06				
	Dalton, Carol A.	Associate Judge of the D.C. Superior Court	N/A	11.09.05				
	Acton, Mark	Commissioner, Postal Rate Commission	11.03.05	11.07.05	03.31.06	05.02.06		
(Recess Appointment: 01.04.06)	Henke, Tracy A.	Director, State and Local Govt., Coordination & Preparedness, DHS	07.13.05	07.14.05	12.08.05			
(Recess Appointment: 01.04.06)	*Myers, Julie L.	Assist. Sec., Bureau of Immigration and Customs Enforcement, DHS	06.29.05	06.29.05	09.15.05	10.07.05		
	Anderson, Jennifer M.	Assoc. Judge of the Superior Court of DC	02.14.05	02.14.05				
	Conboy, Stephen T.	U.S. Marshal, D.C. Superior Court	01.24.05	01.24.05				
Judiciary	Acosta, R. Alexander	U.S. Attorney for the Southern District of FL	N/A	06.09.06				
	Eid, Troy A.	U.S. Attorney for the District of CO	N/A	06.09.06				
	Green, Phillip J.	U.S. Attorney for the Southern District of Illinois	N/A	06.09.06				
	Holding, George	U.S. Attorney for the Eastern District of NC	N/A	06.09.06				
	Potter, Sharon L.	U.S. Attorney for the Northern District of WV	N/A	06.09.06				
	Tolman, Brett L.	U.S. Attorney for the District of Utah	N/A	06.09.06				
	Howard, Marcia M.	U.S. District Judge for the Middle District of Florida	N/A	06.06.06				
	Southwick, Leslie	U.S. District Judge for the S. District of MS	N/A	06.06.06				
	Frizzell, Gregory Kent	U.S. District Judge for the N. District of OK	N/A	06.07.06				
	Jackley, Martin J.	U.S. Attorney for the District of South Dakota	N/A	05.18.06				

Committee	Name	Position	Intent	Nominated	Hearing	Reported	Floor	Confirmed
	Moore, Kimberly Ann	U.S. Circuit Judge for the Federal Circuit	N/A	05.18.06				
	Shepherd, Bobby E.	U.S. Circuit Judge for the Eighth Circuit	N/A	05.18.06				
	Besosa, Francisco Augusto	U.S. District Judge for the District of Puerto Rico	N/A	05.16.06				
	Anderson, Thomas D.	U.S. Attorney for the District of Vermont	N/A	05.11.06				
	Gorsuch, Neil M.	U.S. Circuit Judge for the Tenth Circuit	N/A	05.10.06				
	Baker, Valerie L.	U.S. District Judge for the Central District of CA	N/A	05.04.06				
	Holmes, Jerome A.	U.S. Circuit Judge for the Tenth Circuit	N/A	05.04.06				
	Rosenberg, Charles P.	U.S. Attorney for the E. District of VA	N/A	05.04.06	N/A	06.06.06		
	Tydingco-Gatewood, Frances	Judge for the District Court of Guam	N/A	04.25.06				
	Gelpi, Gustavo Antonio	U.S. District Judge for the District of Puerto Rico	N/A	04.24.06				
	Gutierrez, Philip S.	U.S. District Judge for the Central District of California	N/A	04.24.06				
	Jordan, Daniel Porter	U.S. District Judge for the S. District of MS	N/A	04.24.06				
	*Wainstein, Kenneth L.	Assistant Attorney General, National Security Division, DOJ	03.13.06	03.13.06	05.02.06	06.06.06		
	Whitney, Frank D.	U.S. District Judge for the W. District of NC	N/A	02.14.06	05.24.06	06.06.06		
	Ikuta, Sandra Segal	U.S. Circuit Judge for the Ninth Circuit	N/A	02.08.06	05.02.06	05.25.06		
	Wallace, Michael B.	U.S. Circuit Judge for the Fifth Circuit	N/A	02.08.06				
	Bradbury, Steven G.	Assistant Attorney General, Legal Counsel, DOJ	N/A	01.25.06				
	Bryant, Vanessa Lynne	U.S. District Judge for the District of Connecticut	N/A	01.25.06				
	Guilford, Andrew J.	U.S. District Judge for the Central District of California	N/A	01.25.06	05.24.06	06.06.06		
	Smith, Norman Randy	U.S. Circuit Judge for the Ninth Circuit	N/A	12.16.05	03.01.06	05.04.06		
(Recess Appointment: 08.31.05)	Fisher, Alice S.	Assistant Attorney General for Criminal Division, DOJ	N/A	09.19.05				
(Recess Appointment: 04.19.06)	O'Gara, James F. X.	Deputy Director, Supply Reduction, National Drug Control Policy	07.28.05	07.28.05	10.18.05	N/A	N/A	N/A
(Recess Appointment: 01.04.06)	*Myers, Julie L.	Assist. Sec., Bureau of Immigration and Customs Enforcement, DHS	06.29.05	06.29.05	10.18.05	11.07.05		
	Boyle, Terrence W.	U.S. Circuit Judge for the Fourth Circuit	02.14.05	02.14.05	03.03.05	06.16.05		
	Haynes, William James	U.S Circuit Judge for the Fourth Circuit	02.14.05	02.14.05				
	Myers, William Gerry	U.S. Circuit Judge for the Ninth Circuit	02.14.05	02.14.05	03.01.05	03.17.05		
	Aguigui, Earl C.	U.S. Marshal for the District of Guam and N. Mariana Islands, DOJ	02.14.05	02.14.05				
	Rivkin, David B.	Member, U.S. Foreign Claims Settlement Commission, DOJ	01.24.05	01.24.05				
Rules and Administration	Lenhard, Robert D.	Federal Election Commission (FEC)	N/A	02.10.06				
	Walther, Steven T.	Federal Election Commission (FEC)	N/A	02.10.06				
	Spakovsky, Hans Von	Federal Election Commission (FEC)	N/A	02.10.06				
	Mason, David M.	Federal Election Commission (FEC)	12.16.05	12.16.05				
(Recess Appointment: 01.04.06)	Lenhard, Robert D.	Federal Election Commission (FEC)	12.16.05	12.16.05				
(Recess Appointment: 01.04.06)	Walther, Steven T.	Federal Election Commission (FEC)	12.16.05	12.16.05				
(Recess Appointment: 01.04.06)	Spakovsky, Hans Von	Federal Election Commission (FEC)	12.16.05	12.16.05				
Small Business	Preston, Steven C.	Administrator, Small Business Administration	04.25.06	04.25.06				
Veterans' Affairs	Dunne, Patrick	Assistant Secretary, Policy and Planning, VA	05.24.06	05.24.06				
	Cooper, Daniel	Under Secretary, Benefits, Department of Veterans Affairs	03.30.06	03.30.06	N/A	04.27.06		

Committee	Name	Position	Intent	Nominated	Hearing	Reported	Floor	Confirmed
Intelligence	*Wainstein, Kenneth L.	Assistant Attorney General, National Security Division, DOJ	03.13.06	03.13.06	05.16.06			
	Rizzo, John A.	General Counsel, CIA	03.15.06	03.15.06				

New Email Message

From: Dunne, Dianna L.
Sent: Friday, June 09, 2006 9:35 PM
To: Wolff, Candida P.; Wright, Liza; O'Hollaren, Sean B.; Badger, William D.; Moy, Edmund C.; Fiddelke, Debbie S.; Brown, Jamie E.; Emling, John G.; Hauck, Megan E.; Allen, Michael; Becker, Brenda L.; Swonger, Amy H.; Jennings, Jeffery S.; Bullock, Katja; Kratovil, Lindley; Ransbottom, Sarah E.; Teague, Matthew L.; Roebke, Heather M.; Persinger, John M.; Drummond, Michael; Brosnahan, Jennifer R.; Rao, Neomi J.; Courtwright, Susan M.
Cc: Dunne, Dianna L.
Subject: Nominations Reports
Attachments: 06.09.06 Nominations Pending and Confirmed.xls; 06.09.06 Nominations Pending.xls

Please find attached the comprehensive pending and confirmed nominations report and a report that has only pending nominations for the week ending Friday, June 9, 2006. If you have any questions, please contact me. Thank you. Regards, Dianna

The following nominations were confirmed this week:

Noel Hillman to be U.S. District Judge for the District of New Jersey, confirmed 98-0
Peter Sheridan to be U.S. District Judge for the District of New Jersey, confirmed 98-0
Thomas Ludington to be U.S. District Judge for the Eastern District of Michigan, confirmed by voice vote
Sean Cox to be U.S. District Judge for the Eastern District of Michigan, confirmed by voice vote
Susan Schwab to be United States Trade Representative, confirmed by voice vote
Renee Bumb to be U.S. District Judge for the District of New Jersey, confirmed 89-0

Dianna Dunne
Office of Legislative Affairs/Senate
The White House
Washington, D.C. 20502
(202) 456-2092

Nominations Pending and Confirmed in the 109th Congress

(Nominations in Bold have been confirmed.)

(Nominations in Italics are priorities.)

(Nominations with an asterisk (*) have been referred to more than one Committee.)

Committee	Name	Position	Intent	Nominated	Hearing	Reported	Floor	Confirmed
Agriculture, Nutrition, & Forestry	**Strachen, Linda A.**	Assistant Secretary, Congressional Relations, USDA	02.16.06	02.17.06	03.14.06	03.15.06	05.12.06	**05.12.06**
	Rutherford, Boyd Kevin	Assistant Secretary, Administration, USDA	01.27.06	01.27.06	03.14.06	03.15.06	05.12.06	**05.12.06**
	Buchanan, Gale A.	Under Secretary, Research, Education, and Economics, USDA	01.12.05	01.18.06	03.14.06	03.15.06	05.12.06	**05.12.06**
	Kesselman, Marc L.	General Counsel, Department of Agriculture	11.15.05	11.17.05	03.14.06	03.15.06	05.12.06	**05.12.06**
	Christopherson, Charles	CFO, USDA	09.07.05	09.08.05	11.10.05	11.10.05	11.10.05	**11.10.05**
	Andrew, James M.	Administrator, Rural Utilities Services, USDA	08.25.05	09.06.05	11.10.05	11.10.05	11.10.05	**11.10.05**
	Raymond, Richard	Under Secretary, Food Safety, USDA	05.26.05	05.26.05	06.22.05	07.01.05	07.01.05	**07.01.05**
	Lukken, Walter	Commissioner, CFTC, (Reapp.)	05.24.05	05.25.05	06.09.05	06.30.05	06.30.05	**06.30.05**
	Jeffrey, Reuben	Commissioner, and upon confirmation, Chairman., CFTC	05.17.05	05.17.05	06.09.05	06.30.05	06.30.05	**06.30.05**
	Jeffrey, Reuben	Commissioner, CFTC	05.17.05	05.17.05	06.09.05	06.30.05	06.30.05	**06.30.05**
	Connor, Charles F.	Deputy Secretary, USDA	03.11.05	03.14.05	04.06.05	04.12.05	04.27.05	**04.27.05**
	Dorr, Thomas C.	Under Secretary for Rural Develop., USDA	N/A	01.24.05	04.27.05	05.12.05	07.21.05	**07.21.05**
	Dorr, Thomas C.	Member, Commodity Credit Corp	N/A	01.24.05	04.27.05	05.12.05	07.21.05	**07.21.05**
	Johanns, Michael O.	Secretary, USDA	01.04.05	01.04.05	01.06.05	01.06.05	01.20.05	**01.20.05**
Armed Services	Conway-Welch, Colleen	Board of Regents, Uniformed Services University, Health Sciences	06.06.06	06.06.06				
	Yarington, C. Thomas	Board of Regents, Uniformed Services University, Health Sciences	06.06.06	06.06.06				
	Laufman, David H.	IG, Department of Defense	06.01.06	06.05.06				
	Tobey, William H.	Dep. Admin., Defense Nuclear Nonproliferation, NNSA, DOE	05.11.06	05.11.06				
	Payton, Sue C.	Assist. Secretary, Acquisition, Research & Development, Air Force	04.25.06	04.25.06				
	Blair, Anita	Assistant Secretary, Manpower and Reserve Affairs, Air Force	04.13.06	04.24.06				
	England, Gordon	Deputy Secretary, DOD	N/A	02.10.06	N/A	N/A	N/A	N/A
	Smith, Dorrance	Assistant Secretary, Public Affairs, DOD	N/A	02.10.06	N/A	N/A	N/A	N/A
	Cohen, Benedict S.	General Counsel, Department of the Army, DoD	02.03.06	02.06.06				
	D'Agostino, Thomas P.	Deputy Administrator, Defense Programs, NNSA, DoE	01.27.06	01.27.06	02.15.06	02.16.06	02.17.06	**02.17.06**
	Geren, Preston M.	Under Secretary of the Army, DoD	01.17.05	01.18.06	02.15.06	02.16.06	02.17.06	**02.17.06**
	Finley, James I.	Deputy Under Secretary, Acquisition and Technology, DOD	12.19.05	12.20.05	02.15.06	02.16.06	02.17.06	**02.17.06**
	Dominguez, Michael	Deputy Under Secretary, Personnel and Readiness, DOD	11.21.05	12.13.05	02.15.06			
(Recess Appointment: 01.04.06)	**Smith, Dorrance**	Assistant Secretary, Public Affairs, DOD	09.22.05	09.22.05	12.13.05	12.19.05	04.07.06	**04.07.06**
(Recess Appointment: 08.02.05)	Flory, Peter	Assistant Secretary of Defense, DOD	N/A	09.19.05				
(Recess Appointment: 08.09.05)	**Edelman, Eric S.**	Under Secretary, Policy, DOD	N/A	09.19.05	N/A	N/A	02.09.06	**02.09.06**
	Etter, Delores M.	Assist. Sec. of the Navy, Research, Develop., and Acquisition, DOD	09.06.05	09.06.05	10.25.05	10.27.05	10.28.05	**10.28.05**
	Wynne, Michael W.	Secretary of the Air Force, DOD	08.16.05	09.06.05	10.06.05	10.27.05	10.28.05	**10.28.05**
	Winter, Donald C.	Secretary of the Navy, DOD	08.16.05	09.06.05	10.06.05	10.27.05	11.10.05	**11.10.05**
	Young, John J.	Director, Defense Research and Engineering, DOD	07.28.05	07.28.05	10.25.05	10.27.05	10.28.05	**10.28.05**
	Eastin, Keith E.	Assistant Secretary, Installations and Environment, Army, DOD	06.29.05	06.29.05	07.28.05	07.28.05	07.29.05	**07.29.05**
	Eggenberger, A.J.	Mem., Defense Nuclear Facilities Board and designate Chairr	06.29.05	06.29.05	N/A	10.27.05		
	Bell, Phillip Jackson	Dep. Und. Sec., Logistics and Material Readiness, DOD	06.28.05	06.28.05	07.28.05	07.28.05	07.29.05	**07.29.05**

Committee	Name	Position	Intent	Nominated	Hearing	Reported	Floor	Confirmed
	Sega, Ronald M.	Under Secretary, Air Force, DOD	06.28.05	06.28.05	07.28.05	07.28.05	07.29.05	**07.29.05**
	Grimes, John G.	Assistant Secretary, Networks and Information Integration, DOD	06.16.05	06.16.05	07.28.05	10.27.05	10.28.05	**10.28.05**
	Anderson, William C.	Assist. Sec., Installations and Environment, Air Force, DOD	05.26.05	05.26.05	07.28.05	10.27.05	10.28.05	**10.28.05**
	***Rispoli, James A.**	Assistant Secretary, Environmental Management, DOE	05.17.05	05.17.05	06.29.05	06.30.05	07.29.05	**07.29.05**
(Recess Appointment: 08.09.05)	**Edelman, Eric S.**	Under Secretary, Policy, DOD	05.16.05	05.16.05	06.29.05	07.29.05	NA	NA
	Stanley, Daniel R.	Assistant Secretary, Legislative Affairs, DOD	05.13.05	05.16.05	06.29.05	06.30.05	06.30.05	**06.30.05**
	Krieg, Kenneth J.	Under Sec., Acquisition, Technology, and Logistics, DOD	04.01.05	04.04.05	04.21.05	05.25.05	05.26.05	**05.26.05**
(Recess Appointment: 01.04.06)	***England, Gordon***	Deputy Secretary, DOD	03.31.05	04.07.05	04.19.05	07.29.05	04.06.06	**04.06.06**
(Recess Appointment: 04.01.05)	**Turner, Sue Ellen**	Member, BRAC	03.15.05	03.15.05	NA	NA	NA	NA
(Recess Appointment: 04.01.05)	**Skinner, Samuel Knox**	Member, BRAC	03.15.05	03.15.05	NA	NA	NA	NA
(Recess Appointment: 04.01.05)	**Newton, Lloyd Warren**	Member, BRAC	NA	NA	NA	NA	NA	NA
(Recess Appointment: 04.01.05)	**Hill, James T.**	Member, BRAC	03.15.05	03.15.05	NA	NA	NA	NA
(Recess Appointment: 04.01.05)	**Hansen, James V.**	Member, BRAC	03.15.05	03.15.05	NA	NA	NA	NA
(Recess Appointment: 04.01.05)	**Gehman, Harold W.**	Member, BRAC	03.15.05	03.15.05	NA	NA	NA	NA
(Recess Appointment: 04.01.05)	**Coyle, Philip**	Member, BRAC	03.15.05	03.15.05	NA	NA	NA	NA
(Recess Appointment: 04.01.05)	**Bilbray, James H.**	Member, BRAC	03.15.05	03.15.05	NA	NA	NA	NA
(Recess Appointment: 04.01.05)	**Principi, Anthony J.**	Member and Chairman, BRAC	03.04.05	03.04.05	03.15.05	03.17.05	NA	NA
	Woodley, John Paul	Assistant Secretary of the Army, DOD	01.24.05	01.24.05	02.15.05	03.17.05	05.12.05	**05.12.05**
	Carr, James William	Member, Nat'l Security Education Board	01.24.05	01.24.05	N/A	03.17.05	03.17.05	**03.17.05**
	Dennison, George M.	Member, Nat'l Security Education Board	01.24.05	01.24.05	N/A	03.17.05	03.17.05	**03.17.05**
	McKenna, Andrew J.	Member, Nat'l Security Education Board	01.24.05	01.24.05	N/A	12.19.05		
	Skinner, Kiron K.	Member, Nat'l Security Education Board	01.24.05	01.24.05	N/A	03.17.05	03.17.05	**03.17.05**
(Recess Appointment: 08.02.05)	Flory, Peter	Assistant Secretary of Defense, DOD	01.24.05	01.24.05	N/A	07.28.05	N/A	N/A
	Penn, Buddie J.	Assistant Secretary, Navy, DOD	01.24.05	01.24.05	02.15.05	02.17.05	02.17.05	**02.17.05**
Banking, Housing and Urban Affairs	Kohn, Donald	Vice Chairman, Board of Governors, Federal Reserve System	05.18.06	05.18.06				
	Casey, Kathy	Commissioner, SEC	05.18.06	05.18.06				
	Bair, Sheila C.	Chairman, FDIC	05.01.06	05.02.06				
	Lockhart, James B.	Director, Office of Federal Housing Enterprise Oversight, HUD	04.27.06	04.27.06				
	Cox, John W.	CFO, HUD	03.02.06	03.02.06	05.16.06	05.25.06	05.26.06	**05.26.06**
	Rymer, Jon T.	Inspector General, FDIC	02.13.06	02.14.06	05.16.06			
	Lambright, James	President, Export-Import Bank	02.13.06	02.13.06	05.16.06			
	Bucelo, Armando J.	Director, Board of Directors, Securities Investor Protection Corp.	02.03.06	02.06.06	05.16.06	05.25.06	05.26.06	**05.26.06**
	Farha, Todd S.	Director, Board of Directors, Securities Investor Protection Corp.	02.03.06	02.06.06	05.16.06	05.25.06	05.26.06	**05.26.06**
	Lazear, Edward P.	Member, Council of Economic Advisors, EOP	01.30.06	01.31.06	02.14.06	02.16.06	02.17.06	**02.17.06**
	Warsh, Kevin	Member, Board of Governors, Federal Reserve System	01.27.06	01.27.06	02.14.06	02.16.06	02.17.06	**02.17.06**
	Kroszner, Randall Scott	Member, Board of Governors, Federal Reserve System	01.27.06	01.27.06	02.14.06	02.16.06	02.17.06	**02.17.06**
	Simpson, James S.	Federal Transit Administrator, DoT	01.17.06	01.18.06	03.14.06			
	Couch, Robert M.	President, Government National Mortgage Association, HUD	01.04.06	01.18.06	03.14.06			
	Bernanke, Ben S.	Chairman, Board of Governors, Federal Reserve System	10.24.05	11.01.05	11.15.05	11.16.05	01.31.06	**01.31.06**
	Bernanke, Ben S.	Member, Board of Governors, Federal Reserve System	10.24.05	11.01.05	11.15.05	11.16.05	01.31.06	**01.31.06**
	Hyland, Gigi	Member, National Credit Union Administration Board	09.29.05	09.29.05	10.25.05	11.03.05	11.07.05	**11.07.05**

Committee	Name	Position	Intent	Nominated	Hearing	Reported	Floor	Confirmed
	Baicker, Katherine	Member, Council of Economic Advisers, EOP	09.21.05	09.22.05	10.25.05	11.03.05	11.04.05	**11.04.05**
	Slaughter, Matthew	Member, Council of Economic Advisers, EOP	09.21.05	09.22.05	10.25.05	11.03.05	11.04.05	**11.04.05**
	Cabrera, Orlando J.	Assistant Secretary, Public and Indian Housing, HUD	08.19.05	09.06.05	10.25.05	11.03.05	11.04.05	**11.04.05**
	Lavin, Franklin L.	Under Secretary, International Trade, DOC	07.29.05	07.29.05	09.15.05	09.29.05	10.28.05	**10.28.05**
(Withdrawn on 09.19.05)	Neese, Terry	Director of the Mint, Treasury	07.29.05	07.29.05	09.20.05	N/A	N/A	N/A
	Henry, Emil W.	Assistant Secretary, Financial Institutions, Treasury	07.28.05	07.28.05	09.20.05	09.29.05	10.07.05	**10.07.05**
	Gottfried, Keith E.	General Counsel, HUD	07.27.05	07.27.05	09.15.05	09.29.05	10.07.05	**10.07.05**
	Gruenberg, Martin	Member, FDIC (For a term expiring 12/27/2012) (Reapp.)	N/A	07.25.05	07.26.05	07.28.05	07.29.05	**07.29.05**
	Gruenberg, Martin	Vice Chairperson, FDIC	07.22.05	07.22.05	07.26.05	07.28.05	07.29.05	**07.29.05**
	Gruenberg, Martin	Member of the Board of Directors, FDIC	07.22.05	07.22.05	07.26.05	07.28.05	07.29.05	**07.29.05**
	Nazareth, Annette	Member, Securities and Exchange Commission	07.22.05	07.22.05	07.26.05	07.28.05	07.29.05	**07.29.05**
	Campos, Roel C.	Member, Securities and Exchange Commission	07.22.05	07.22.05	07.26.05	07.28.05	07.29.05	**07.29.05**
	Williams, Darlene F.	Assistant Secretary, Policy Develop. & Research, HUD	07.22.05	07.25.05	09.15.05	09.29.05	10.07.05	**10.07.05**
	Nelson, Keith A.	Assistant Secretary, Administration, HUD	07.11.05	07.12.05	09.15.05	09.29.05	10.07.05	**10.07.05**
	O'Brien, Patrick M.	Assistant Secretary, Terrorist Financing, Treasury	N/A	06.29.05	09.20.05	09.29.05	10.07.05	**10.07.05**
	Kendrick, Kim	Assistant Secretary, Fair Housing and Equal Opportunity, HUD	06.29.05	06.29.05	09.15.05	09.29.05	10.07.05	**10.07.05**
	McCormick, David H.	Under Secretary, Export Administration, DOC	06.28.05	06.28.05	09.15.05	09.29.05	10.07.05	**10.07.05**
	Jackson, Daryl W.	Assistant Secretary, Export Enforcement, DOC	06.28.05	06.28.05	09.15.05	09.29.05	10.07.05	**10.07.05**
	Cox, Christopher	Commissioner, and upon confirmation, Chairman, SEC	06.02.05	06.30.05	07.26.05	07.28.05	07.29.05	**07.29.05**
	***Hernandez, Israel**	Assist. Sec. & Dir. Gen., US & Foreign Commercial Service, DoC	05.26.05	05.26.05	09.15.05	09.29.05	10.07.05	**10.07.05**
	Reich, John M.	Director, Thrift Supervision, Treasury, for a term of 5 years	06.06.05	06.06.05	07.26.05	07.28.05	07.29.05	**07.29.05**
	Hood, Rodney E.	Member, National Credit Union Administration Board	04.29.05	05.09.05	10.25.05	11.03.05	11.07.05	**11.07.05**
(Withdrawn on 06.06.05)	Reich, John M.	Director, Thrift Supervision, Treasury	04.26.05	05.25.05	N/A	N/A	N/A	N/A
	Montgomery, Brian D.	Asst. Sec., Housing & designate Fed. Housing Comm., HUD	04.12.05	04.25.05	05.25.05	06.09.05	06.13.05	**06.13.05**
	Bernanke, Ben S.	Member, Council of Economic Advisers, EOP	04.01.05	04.27.05	05.25.05	06.09.05	06.15.05	**06.15.05**
	Dugan, John	Comptroller of the Currency, Treas.	02.28.05	02.28.05	07.26.05	07.28.05	07.29.05	**07.29.05**
	Hardiman, William	Mem., Brd of Dir., Nat'l Instit. Of Blding Sciences	01.24.05	01.24.05	05.16.06	05.25.06	05.26.06	**05.26.06**
	Patenaude, Pamela	Assistant Sec., Community Planning and Development, HUD	01.24.05	01.24.05	N/A	04.15.05	04.15.05	**04.15.05**
	Rosenfeld, Ronald	Member, Board of Directors, Federal Housing Finance Board	01.24.05	01.25.05	03.01.05	03.09.05	03.16.05	**03.16.05**
Budget	***Portman, Rob**	Director, OMB	04.18.06	04.27.06	05.11.06	05.23.06	05.26.06	**05.26.06**
Commerce, Science, and Transportation	Sumwalt, Robert L.	Member, NTSB	06.06.06	06.06.06				
	Nottingham, Charles D.	Member, Surface Transportation Board	06.01.06	06.05.06				
	Snelling, Charles	Member, Metropolitan Washington Airports Authority	06.01.06	06.05.06				
	Biden, R. Hunter	Member, Reform Board (Amtrak)	05.16.06	05.16.06				
	McLean, Donna R.	Member, Reform Board (Amtrak)	05.16.06	05.16.06				
	Hill, John H.	Administrator, Federal Motor Carrier Safety Administration	05.16.06	05.16.06				
	Kneur, John M. R.	Assistant Secretary, Communications &Information, DOC	05.01.06	05.01.06				
	Martin, Kevin	Member, FCC	04.25.06	04.25.06				
	Rosenker, Mark V.	Chairman, NTSB	04.13.06	04.24.06				
(Withdrawn: 04.24.06)	Emling, John G.	Assistant Secretary, Legislative & Intergovernmental Affairs, DOC	02.23.06	02.27.06	N/A	N/A	N/A	N/A

Committee	Name	Position	Intent	Nominated	Hearing	Reported	Floor	Confirmed
	Sosa, Enrique J.	Member, Reform Board (Amtrak)	N/A	02.10.06				
	Hall, Floyd	Member, Reform Board (Amtrak)	N/A	02.10.06				
	Steinberg, Andrew	Assistant Secretary, Aviation & International Affairs, DoT	02.09.06	02.10.06				
	McDowell, Robert	Commissioner, FCC	02.03.06	02.06.06	03.09.06	03.16.06	05.26.06	**05.26.06**
	Barrett, Thomas	Administrator, Pipeline & Hazardous Materials Safety Admin., DoT	01.24.06	01.25.06	02.07.06	03.16.06	05.26.06	**05.26.06**
	Duvall, Tyler D.	Assistant Secretary, Transportation Policy, DoT	01.17.06	01.18.06	02.07.06	03.16.06	05.26.06	**05.26.06**
	Nason, Nicole R.	Administrator, National Highway Traffic Safety Admin., DoT	01.17.06	01.18.06	02.07.06	03.16.06	05.26.06	**05.26.06**
	Karr, Roger Shane	Assistant Secretary, Governmental Affairs, DoT	01.17.06	01.18.06	02.07.06	03.16.06	05.26.06	**05.26.06**
(Withdrawn on 03.27.06)	Sanborn, David C.	Administrator, Maritime Administration, DoT	01.17.06	01.18.06	02.07.06	N/A	N/A	N/A
	Cresanti, Robert C.	Under Secretary, Technology, DOC	11.10.05	11.10.05	02.07.06	03.16.06	03.16.06	**03.16.06**
	Tate, Deborah Taylor	Member, Federal Communications Commission (FCC)	11.09.05	11.09.05	12.13.05	12.13.05	12.21.05	**12.21.05**
	Copps, Michael Joseph	Member, Federal Communications Commission (FCC)	11.09.05	11.09.05	12.13.05	12.13.05	12.21.05	**12.21.05**
	Rosch, J. Thomas	Commissioner, Federal Trade Commission (FTC)	09.29.05	09.29.05	11.14.05	11.17.05	12.17.05	**12.17.05**
	Dale, Shana L.	Deputy Administrator, NASA	09.09.05	09.13.05	11.01.05	11.02.05	11.04.05	**11.04.05**
	Higgins, Kathryn	Member, National Transportation Safety Board (NTSB)	07.28.05	07.28.05	11.01.05	11.02.05	12.17.05	**12.17.05**
	Kovacic, William E.	Commissioner, Federal Trade Commission (FTC)	07.28.05	07.28.05	11.14.05	11.17.05	12.17.05	**12.17.05**
	Dye, Rebecca F.	Commissioner, Federal Maritime Commission	07.11.05	07.12.05	N/A	07.21.05	07.22.05	**07.22.05**
	***Hernandez, Israel**	Assist. Sec. & Dir. Gen., US & Foreign Commercial Service, DoC	05.26.05	05.26.05	06.16.05	06.23.05	10.07.05	**10.07.05**
	Jeffrey, William Alan	Director, NIST, DOC	05.24.05	05.25.05	06.16.05	06.23.05	07.22.05	**07.22.05**
	Kaveeshwar, Ashok	Administrator, Research and Innov. Tech. Admin., DOT	05.24.05	05.25.05	06.16.05	06.23.05	06.30.05	**06.30.05**
	***Hawley, Edmund S.**	Asst. Sec., Transportation Security Administration, DHS	05.06.05	05.19.05	06.16.05	06.23.05	07.22.05	**07.22.05**
	Sullivan, John J.	General Counsel, DOC	04.26.05	05.09.05	05.18.05	06.23.05	07.22.05	**07.22.05**
	Sheinberg, Phyllis F.	Asst. Sec., Budgets and Programs and CFO, DOT	04.12.05	04.14.05	04.26.05	04.27.05	04.28.05	**04.28.05**
	Cino, Maria	Deputy Secretary, DOT	04.06.05	04.06.05	04.26.05	04.27.05	05.11.05	**05.11.05**
	Sampson, David A.	Deputy Secretary, DOC (Designated Acting on 05.02.05)	04.01.05	04.04.05	05.18.05	06.23.05	07.22.05	**07.22.05**
(Withdrawn on 12.13.05)	Connors, Ellen Engleman	Chairman, National Transportation Safety Board (NTSB)	03.24.05	04.04.05	N/A	N/A	N/A	N/A
	Rosenker, Mark V.	Member, National Transportation Safety Board (NTSB)	03.24.05	04.04.05	11.01.05	11.02.05	12.17.05	**12.17.05**
	Boardman, Joseph H.	Administrator, Federal Railroad Administration, DOT	03.17.05	03.17.05	04.12.05	04.27.05	04.28.05	**04.28.05**
	Griffin, Michael D.	Administrator, NASA	03.11.05	03.14.05	04.12.05	04.13.05	04.13.05	**04.13.05**
	Nord, Nancy Ann	Commissioner, CPSC, 7 yrs. term from 10.27.05	02.28.05	02.28.05	04.12.05	04.27.05	04.28.05	**04.28.05**
	Nord, Nancy Ann	Commissioner, CPSC, for term expiring 10.26.05	02.28.05	02.28.05	04.12.05	04.27.05	04.28.05	**04.28.05**
	Cobey, William	Mem., Brd of Dir., Metro. Wash. Airports Auth.	02.28.05	02.28.05	04.12.05	04.27.05	04.28.05	**04.28.05**
(Recess Appointment: 01.04.06)	Sosa, Enrique J.	Member, Reform Board (Amtrak)	01.24.05	01.24.05				
(Recess Appointment: 01.04.06)	Hall, Floyd	Member, Reform Board (Amtrak)	01.24.05	01.24.05				
	Gutierrez, Carlos M.	Secretary, DOC	01.04.05	01.04.05	01.05.05	01.06.05	01.24.05	**01.24.05**
Energy and Natural Resources	Correll, John Ray	Director, Office of Surface Mining Reclamation &Enforce., DoI	05.16.06	05.16.06				
	Myers, Mark	Director, USGS, DoI	05.03.06	05.03.06				
	Kempthorne, Dirk	Secretary, Department of Interior	03.16.06	04.24.06	05.04.06	05.10.06	05.26.06	**05.26.06**
	Moeller, Philip	Member, FERC	03.07.06	03.07.06	06.08.06			
	Wellinghof, Jon	Member, FERC	03.07.06	03.07.06	06.08.06			
	Spurgeon, Dennis R.	Assistant Secretary, Nuclear Energy, DOE	02.13.06	02.13.06	03.09.06	03.15.06	03.27.06	**03.27.06**

Committee	Name	Position	Intent	Nominated	Hearing	Reported	Floor	Confirmed
	Karsner, Alexander	Assistant Secretary, EERE, DOE	12.21.05	12.21.05	03.09.06	03.15.06	03.16.06	**03.16.06**
	Orbach, Raymond	Under Secretary for Science, DOE	N/A	12.13.05	03.09.06	03.15.06	05.26.06	**05.26.06**
	Bernhardt, David Longly	Solicitor, Department of the Interior	11.17.05	11.18.05	03.09.06	03.15.06		
	Sproat, Edward F.	Director, Civilian Radioactive Waste Management, DOE	09.07.05	09.08.05	11.10.05	11.16.05	05.26.06	**05.26.06**
	Jarrett, Jeffrey D.	Assistant Secretary, Fossil Energy, DOE	08.31.05	09.06.05	11.10.05	11.16.05	12.17.05	**12.17.05**
	***Rispoli, James A.**	Assistant Secretary, Environmental Management, DOE	05.17.05	05.17.05	07.12.05	07.21.05	07.29.05	**07.29.05**
	Limbaugh, Mark A.	Assistant Secretary, Water and Science, DOI	05.10.05	05.11.05	07.14.05	07.21.05	07.22.05	**07.22.05**
	Sigal, Jill L.	Asst. Sec., Congressional and Intergovernmental, DOE	05.06.05	05.09.05	07.12.05	07.21.05	07.28.05	**07.28.05**
	Weimer, R. Thomas	Assist. Sec., Policy, Management, and Budget, DOI	05.02.05	05.09.05	07.14.05	07.21.05	12.21.05	**12.21.05**
	Hill, David R.	General Counsel, DOE	04.12.05	04.14.05	07.12.05	07.21.05	07.28.05	**07.28.05**
	Garman, David	Under Secretary, DOE	03.04.05	03.04.05	04.06.05	04.13.05	06.15.05	**06.15.05**
	Sell, Jeffrey Clay	Deputy Secretary, DOE	02.08.05	02.28.05	03.09.05	03.16.05	03.17.05	**03.17.05**
	Scarlett, Patricia Lynn	Deputy Secretary, DOI	02.18.05	02.18.05	03.09.05	03.16.05	11.18.05	**11.18.05**
	Bodman, Samuel W.	Secretary, DOE	01.04.05	01.04.05	01.19.05	01.26.05	01.31.05	**01.31.05**
Environment and Public Works	**Klein, Dale**	Chairman, Nuclear Regulatory Commission (NRC)	04.27.06	04.27.06	05.17.06	05.23.06	05.26.06	**05.26.06**
	O'Neill, Molly A.	Assistant Administrator, Environmental Information, EPA	03.27.06	03.27.06	05.17.06	05.23.06		
	Capka, J. Richard	Administrator, Federal Highway Administration, DoT	03.07.06	03.07.06	04.05.06	04.26.06	05.26.06	**05.26.06**
	Wehrum, William L.	Assistant Administrator, Air and Radiation , EPA	02.27.06	02.27.06	04.05.06	04.26.06		
	Gulliford, James B.	Assistant Administrator, Toxic Substances, EPA	01.17.05	01.18.06	04.05.06	04.26.06		
	DePriest, Donald R.	Member, TVA	12.21.05	12.21.05	02.08.06	02.15.06	03.03.06	**03.03.06**
	Thrailkill, Howard	Member, TVA	12.21.05	12.21.05	02.08.06	02.15.06	03.03.06	**03.03.06**
	Williams, Susan R.	Member, TVA	12.21.05	12.21.05	02.08.06	02.15.06	03.03.06	**03.03.06**
	Bottorff, Dennis	Member, TVA	11.17.05	11.17.05	02.08.06	02.15.06	03.03.06	**03.03.06**
	Duncan, Robert M.	Member, TVA	11.17.05	11.17.05	02.08.06	02.15.06	03.03.06	**03.03.06**
	Sansom, William	Member, TVA	11.17.05	11.17.05	02.08.06	02.15.06	03.03.06	**03.03.06**
(Withdrawn on 12.21.05)	Thrailkill, Howard	Member, TVA	11.17.05	11.17.05	N/A	N/A	N/A	N/A
(Withdrawn on 12.21.05)	Williams, Susan R.	Member, TVA	11.17.05	11.17.05	N/A	N/A	N/A	N/A
	Bracy, Terrence L.	Member, Board of Trustees, Udall Foundation	09.29.05	10.06.05	02.08.06	02.15.06	02.16.06	**02.16.06**
	Gray, Lyons	Chief Financial Officer, EPA	09.06.05	09.06.05	09.22.05	10.06.05	10.07.05	**10.07.05**
	Baruah, Santanu K.	Assist. Sec., Econ. Develop., DOC (Designated Acting on 09.15.05)	08.31.05	09.06.05	09.22.05	10.06.05	12.17.05	**12.17.05**
	McGaffigan, Edward	Member, Nuclear Regulatory Commission (NRC)	07.28.05	07.28.05	09.22.05	10.06.05	10.07.05	**10.07.05**
	Gray, George M.	Assistant Administrator, Research and Development, EPA	07.28.05	07.28.05	09.22.05	10.06.05	10.07.05	**10.07.05**
	Hall, H. Dale	Director, U.S. Fish and Wildlife Services, DOI	07.15.05	07.18.05	09.22.05	10.06.05	10.07.05	**10.07.05**
	Bodine, Susan P.	Assistant Administrator, Solid Waste, EPA	06.28.05	06.28.05	07.14.05	07.20.05	12.17.05	**12.17.05**
	Nakayama, Granta Y.	Assist. Administrator, Enforcement & Compliance Assurance, EPA	06.23.05	06.23.05	07.14.05	07.20.05	07.29.05	**07.29.05**
	Peacock, Marcus	Deputy Administrator, EPA	06.01.05	06.06.05	07.14.05	07.20.05	07.28.05	**07.28.05**
	Johnson, Stephen L.	Administrator, EPA	03.04.05	03.17.05	04.06.05	04.13.05	04.28.05	**04.28.05**
(Recess Appointment: 01.19.05)	**Lyons, Peter B.**	Member, Nuclear Regulatory Commission (NRC)	02.14.05	02.14.05	04.20.05	05.23.06	05.26.06	**05.26.06**
(Recess Appointment: 01.19.05)	**Jaczko, Gregory B.**	Member, Nuclear Regulatory Commission (NRC)	02.14.05	02.14.05	04.20.05	05.23.06	05.26.06	**05.26.06**
	Grisoli, William T.	Member, MS River Commission	02.08.05	02.08.05	04.06.05	04.13.05	04.27.05	**04.27.05**
	Butler, Michael	Member, Board of Trustees, Udall Foundation	01.24.05	01.24.05	04.06.05	04.13.05		

Committee	Name	Position	Intent	Nominated	Hearing	Reported	Floor	Confirmed
	Rappoport, D. Michael	Member, Board of Trustees, Udall Foundation	01.24.05	01.24.05	04.06.05	04.13.05		
	Riley, Maj. Gen. Don T.	Member & Pres., MS River Commission	01.24.05	01.24.05	04.06.05	04.13.05	04.27.05	**04.27.05**
	Luna, Luis	Assistant Administrator, EPA	01.24.05	01.24.05	04.06.05	04.13.05	04.27.05	**04.27.05**
	Woodley, John Paul	Assistant Secretary of the Army, DOD	01.24.05	01.24.05	04.06.05	04.13.05	05.12.05	**05.12.05**
(Withdrawn on 06.16.05)	Skinner, Thomas V.	Assistant Administrator, EPA	01.24.05	01.24.05	N/A	N/A	N/A	N/A
(Withdrawn on 07.29.05)	Konetzni, Albert Henry	Member, NRC	01.04.05	01.04.05	N/A	N/A	N/A	N/A
Finance	Paulson, Henry M.	Secretary, Department of the Treasury	05.30.06					
	Solomon, Eric	Assistant Secretary, Tax Policy, Treasury	05.08.06	05.09.06				
	Cherecwich, Paul	Member, Internal Revenue Service Oversight Board	04.27.06	05.01.06				
	Hammond, Donald V.	Member, Internal Revenue Service Oversight Board	04.27.06	05.01.06				
	West, Catherine G.	Member, Internal Revenue Service Oversight Board	04.27.06	05.01.06				
	Wince-Smith, Deborah	Member, Internal Revenue Service Oversight Board	04.27.06	05.01.06				
	Schwab, Susan	USTR, EOP	04.18.06	05.03.06	05.16.06	05.22.06	06.08.06	**06.08.06**
	Basham, W. Ralph	Commissioner, Customs, DHS	01.30.06	01.31.06	04.05.06	05.18.06	05.26.06	**05.26.06**
	Crowder, Richard T.	Chief Agriculture Negotiator, USTR, EOP	11.16.05	11.17.05	12.14.05	12.16.05	12.17.05	**12.17.05**
	Meron, Daniel	General Counsel, HHS	11.15.05	11.17.05				
	Spooner, David	Assistant Secretary, Import Administration, DOC	11.10.05	11.10.05	12.14.05	12.16.05	12.17.05	**12.17.05**
(Recess Appointment: 04.19.06)	Palmer, John L.	Member, Brd of Trust., Fed. Supple. Med. Insurance Trust Fund	11.03.05	11.07.05	N/A	N/A	N/A	N/A
(Recess Appointment: 04.19.06)	Palmer, John L.	Member, Brd of Trust., Fed. Old-Age & Survivors Insur.Trust Fund	11.03.05	11.07.05	N/A	N/A	N/A	N/A
(Recess Appointment: 04.19.06)	Palmer, John L.	Member, Brd of Trust., Fed. Hospital Insurance Trust Fund	11.03.05	11.07.05	N/A	N/A	N/A	N/A
(Recess Appointment: 04.19.06)	Saving, Thomas R.	Member, Brd of Trust., Fed. Supple. Med. Insurance Trust Fund	11.03.05	11.07.05	N/A	N/A	N/A	N/A
(Recess Appointment: 04.19.06)	Saving, Thomas R.	Member, Brd of Trust., Fed. Old-Age & Survivors Insur. Trust Fund	11.03.05	11.07.05	N/A	N/A	N/A	N/A
(Recess Appointment: 04.19.06)	Saving, Thomas R.	Member, Brd of Trust., Fed. Hospital Insurance Trust Fund	11.03.05	11.07.05	N/A	N/A	N/A	N/A
	Schwab, Susan Rasinski	Deputy USTR, EOP	N/A	11.02.05	N/A	11.10.05	11.10.05	**11.10.05**
	Schwab, Susan Rasinski	Deputy USTR, EOP	N/A	10.06.05	10.18.05	10.25.05	10.28.05	**10.28.05**
	Fratto, Antonio	Assistant Secretary, Public Affairs, Treasury	N/A	10.06.05	12.14.05	12.16.05	12.17.05	**12.17.05**
	Bohigian, David Steele	Assistant Secretary, Market Access and Compliance, DOC	N/A	10.06.05	12.14.05	12.16.05	12.17.05	**12.17.05**
	Bhatia, Karan K.	Deputy USTR, EOP	09.13.05	09.15.05	10.18.05	10.25.05	10.28.05	**10.28.05**
	Halpern, James S.	Judge of the United States Tax Court	N/A	09.06.05	10.18.05	10.25.05	10.28.05	**10.28.05**
	Lowery, Clay	Deputy Under Secretary, International Affairs, Treasury	08.23.05	09.06.05	10.18.05	10.25.05	10.28.05	**10.28.05**
	Maupin, John E.	Member, Social Security Advisory Board, SSAB	08.09.05	09.06.05				
	Lavin, Franklin L.	Under Secretary, International Trade, DOC	07.29.05	07.29.05	10.18.05	10.25.05	10.28.05	**10.28.05**
	Ventimiglia, Vincent J.	Assistant Secretary, Legislation, HHS	07.15.05	07.18.05	12.14.05	12.19.05	12.21.05	**12.21.05**
	Fromer, Kevin I.	Deputy Under Secretary, Legislative Affairs, Treasury	06.03.05	06.06.05	07.20.05	07.28.05	07.29.05	**07.29.05**
(Withdrawn on 10.07.05)	Morrison, Philip D.	Assistant Secretary, Tax Policy, Treasury	05.26.05	05.26.05	N/A	N/A	N/A	N/A
	Kimmitt, Robert M.	Deputy Secretary, Treasury	05.03.05	06.29.05	07.20.05	07.29.05	07.29.05	**07.29.05**
	Aranoff, Shara L.	Commissioner, U.S. International Trade Commission	04.27.05	04.27.05	05.24.05	07.29.05	07.29.05	**07.29.05**
	Quarles, Randal	Under Secretary for Domestic Finance, Treasury	04.26.05	05.26.05	07.20.05	07.29.05	07.29.05	**07.29.05**
	Pack, Sandra L.	Assistant Secretary for Management and CFO, Treasury	04.26.05	05.16.05	07.20.05	07.29.05	07.29.05	**07.29.05**
	Johnson, Charles E.	Assist. Secretary for Budget, Technology, Finance, HHS	04.21.05	04.25.05	05.24.05	07.20.05	07.22.05	**07.22.05**
	Portman, Robert J.	USTR, EOP	04.13.05	04.13.05	04.21.05	04.26.05	04.29.05	**04.29.05**

Committee	Name	Position	Intent	Nominated	Hearing	Reported	Floor	Confirmed
	Azar, Alex M.	Deputy Secretary, HHS	04.12.05	04.19.05	05.24.05	07.20.05	07.22.05	**07.22.05**
	Adams, Timothy D.	Under Secretary, Treasury	04.06.05	04.06.05	05.24.05	07.29.05	07.29.05	**07.29.05**
	DeFrancis, Suzanne C.	Assistant Secretary for Public Affairs, HHS	03.29.05	04.04.05	05.24.05	07.20.05	07.22.05	**07.22.05**
	Levinson, Daniel R.	IG, HHS	01.24.05	01.24.05	02.17.05	04.13.05	06.08.05	**06.08.05**
	Damelin, Harold	IG, Treasury	01.24.05	01.24.05	02.17.05	03.09.05	03.17.05	**03.17.05**
	Wagner, Raymond T.	Member, IRS Oversight Brd., Treas.	01.24.05	01.24.05	02.17.05	03.09.05	03.16.05	**03.16.05**
	Brown, Jeffrey Robert	Member, Social Security Advisory Board, SSAB	01.04.05	01.04.05	12.14.05			
	Leavitt, Michael O.	Secretary, HHS	01.04.05	01.04.05	01.19.05	01.25.05	01.26.05	**01.26.05**
Foreign Relations	Cabrera, Cesar	Ambassador to the Republic of Mauritius	06.06.06	06.06.06				
	Hoagland, Richard E.	Ambassador to the Republic of Armenia	05.23.06	05.23.06				
	Sobel, Clifford M.	Ambassador to the Federated Republic of Brazil	05.23.06	05.23.06				
	Brown, Gayleatha	Ambassador to the Republic of Benin, State	05.11.06	05.11.06				
	Coneway, Peter R.	Ambassador to Switzerland, State	05.11.06	05.11.06				
	Rocca, Christina	U.S. Representative to the Conference on Disarmament, State	05.11.06	05.11.06				
	Symington, W. Stuart	Ambassador to the Republic of Djibouti	05.08.06	05.08.06	05.25.06			
	Taylor, William B.	Ambassador to Ukraine, State	05.01.06	05.01.06	05.12.06	05.23.06	05.26.06	**05.26.06**
	Liberi, Dawn M.	Amb. to the Islamic Republic of Mauritania, State	05.01.06	05.01.06				
	Wood, Michael	Ambassador to Sweden, State	05.01.06	05.01.06	05.17.06	05.23.06	05.26.06	**05.26.06**
	Bradtke, Robert A.	Ambassador to the Republic of Croatia, State	04.27.06	04.27.06	05.17.06	05.23.06	05.26.06	**05.26.06**
	Foley, April H.	Ambassador to the Republic of Hungary, State	04.25.06	04.25.06	05.17.06	05.23.06	05.26.06	**05.26.06**
	Jacobson, Tracey Ann	Ambassador to the Republic of Tajikistan, State	04.25.06	04.25.06	05.17.06	05.23.06	05.26.06	**05.26.06**
	Vasquez, Gaddi H.	U.S. Representative to the UN for Food and Agriculture	04.25.06	04.25.06	05.24.06			
	Sullivan, Dan	Assistant Secretary, Economic and Business Affairs, State	04.13.06	04.24.06	05.12.06	05.23.06	05.26.06	**05.26.06**
	Ford, Robert	Ambassador to the Republic of Algeria, State	04.13.06	04.24.06	05.03.06	05.23.06	05.26.06	**05.26.06**
	Rowe, Leslie	Amb. to Papua New Guinea, the Solomon Islands, and Vanuatu	04.13.06	04.24.06				
	Derse, Anne E.	Ambassador to the Azerbaijan Republic	04.13.06	04.24.06	05.12.06	05.23.06	05.26.06	**05.26.06**
	Cloud, John A.	Ambassador to the Republic of Lithuania	04.06.06	04.06.06	05.17.06	05.23.06	05.26.06	**05.26.06**
	Williamson, John Clint	Ambassador at Large for War Crime Issues	04.06.06	04.06.06	05.24.06			
	Bost, Eric	Ambassador to the Republic of South Africa	04.04.06	04.05.06	05.25.06			
	Hughes, Lisa	Ambassador to the Republic of Suriname	04.04.06	04.05.06	05.10.06	05.23.06	05.26.06	**05.26.06**
	Wayne, E. Anthony	Ambassador to Argentina	04.04.06	04.05.06	05.10.06			
	Robinson, David M.	Ambassador to Co-Operative Republic of Guyana	04.04.06	04.05.06	05.10.06	05.23.06	05.26.06	**05.26.06**
	Kirby, Michael	Ambassador to the Republic of Moldova, State	03.16.06	03.27.06	05.17.06	05.23.06	05.26.06	**05.26.06**
	Minton, Mark	Ambassador to Mongolia, State	03.15.06	03.15.06	04.06.06	05.23.06	05.26.06	**05.26.06**
	McCallum, Robert	Ambassador to Australia, State	03.10.06	03.13.06				
	Tichenor, Warren	U.S. Representative to the European Office of the UN	03.07.06	03.15.06	03.28.06	05.23.06	05.26.06	**05.26.06**
	Ranneberger, Michael E.	Ambassador to the Republic of Kenya	03.07.06	03.07.06	05.25.06			
	Godec, Robert F.	Ambassador to the Republic of Tunisia	03.07.06	03.07.06	05.03.06	05.23.06	05.26.06	**05.26.06**
	Staples, George McDad	Director General, Foreign Service, State	03.02.06	03.02.06	03.28.06	05.10.06	05.19.06	**05.19.06**
	Sauerbrey, Ellen R.	Assistant Secretary, Population, Refugees, and Migration, State	N/A	02.10.06				
	Wallace, Roger W.	Member, Brd.of Direct., Inter-Amer. Foundation	N/A	02.10.06				

Committee	Name	Position	Intent	Nominated	Hearing	Reported	Floor	Confirmed
	Hogan, Nadina	Member, Brd.of Direct., Inter-Amer. Foundation	N/A	02.10.06				
	Gray, C. Boyden	Representative to the European Union, State	N/A	02.10.06				
	Brister, Patricia	U.S. Representative, Economic and Social Council, UN	02.07.06	02.08.06	03.28.06	05.23.06	05.26.06	**05.26.06**
	Chellaraj, Rajkumar	Assistant Secretary, Administration,	01.24.06	01.25.06	03.28.06	05.23.06	05.26.06	**05.26.06**
	Tobias, Randall	Administrator, USAID	01.19.06	02.17.06	03.07.06	03.14.06	03.29.06	**03.29.06**
	Bernanke, Ben S.	U.S. Alternate Governor, International Monetary Fund (IMF)	01.17.05	01.18.06	N/A	02.15.06	02.16.06	**02.16.06**
	Boucher, Richard A.	Assistant Secretary, South Asian Affairs, State	01.17.05	01.18.06	02.16.06	02.16.06	02.17.06	**02.17.06**
	Bliss, Donald T.	U.S. Rep., Council of the International Civil Aviation Organization	01.12.06	01.18.06	N/A	02.15.06	02.16.06	**02.16.06**
	Miller, Richard T.	U.S. Representative, Economic and Social Council, UN	01.06.06	01.25.06	03.08.06	03.14.06	03.16.06	**03.16.06**
	Miller, Richard T.	U.S. Alt. Representative, General Assembly, UN	01.06.06	01.25.06	03.08.06	03.14.06	03.16.06	**03.16.06**
	Sanders, Jackie W.	U.S. Alt. Representative, Special Political Affairs, UN	01.06.06	01.18.06	01.25.06	02.15.06	02.16.06	**02.16.06**
	Wallace, Mark D.	U.S. Representative, Management and Reform, UN	01.06.06	01.18.06	01.25.06	03.14.06	03.16.06	**03.16.06**
	Simon, John	Executive Vice President, OPIC	01.04.06	01.18.06	03.08.06	03.14.06	03.16.06	**03.16.06**
	Butenis, Patricia	Amb. to the People's Republic of Bangladesh, State	01.04.06	01.18.06	02.02.06	02.15.06	02.16.06	**02.16.06**
	Grappo, Gary A.	Amb. to the Sultanate of Oman, State	12.13.05	12.13.05	02.02.06	02.15.06	02.16.06	**02.16.06**
	Higgins, Bradford	Assistant Secretary, CFO, State	11.21.05	12.13.05	01.19.06	02.15.06	02.16.06	**02.16.06**
	Higgins, Bradford	Assistant Secretary, Resource Management and CFO, State	11.21.05	12.13.05	01.19.06	02.15.06	02.16.06	**02.16.06**
	McGee, James D.	Amb. to the Union of Comoros, State	N/A	11.18.05	N/A	02.15.06	02.16.06	**02.16.06**
	Michalak, Michael	U.S. Senior Official to the APEC Forum, State	11.16.05	11.18.05	01.31.06	02.15.06	02.16.06	**02.16.06**
	McMurray, Claudia A.	Assist. Sec., Oceans & Intern. Environ. & Scientific Affairs, State	11.15.05	11.17.05	01.19.06	02.15.06	02.16.06	**02.16.06**
	Payne, Donald M.	U.S. Representative, 60th Session, UN General Assembly	11.09.05	11.10.05	N/A	11.18.05	11.18.05	**11.18.05**
	Royce, Edward Randall	U.S. Representative, 60th Session, UN General Assembly	11.09.05	11.10.05	N/A	11.18.05	11.18.05	**11.18.05**
	Ameri, Goli	U.S. Representative, 60th Session, UN General Assembly	11.09.05	11.10.05	N/A	05.23.06	05.26.06	**05.26.06**
	Acklie, Duane	U.S. Representative, 60th Session, UN General Assembly	11.09.05	11.10.05	N/A	05.23.06	05.26.06	**05.26.06**
	O'Brien, Robert C.	U.S. Representative, 60th Session, UN General Assembly	11.09.05	11.10.05	N/A	05.23.06	05.26.06	**05.26.06**
	Sanderson, Janet Ann	Amb. to the Republic of the Haiti, State	11.07.05	11.09.05	01.25.06	02.15.06	02.16.06	**02.16.06**
	Kenney, Kristie Anne	Amb. to the Republic of the Philippines, State	11.03.05	11.07.05	01.31.06	02.15.06	02.16.06	**02.16.06**
	Weisberg, Robert	Amb. to the Republic of the Congo, State	11.03.05	11.07.05	01.25.06	02.15.06	02.16.06	**02.16.06**
	Browning, Steven	Amb. to the Republic of Uganda, State	11.01.05	11.01.05	01.25.06	02.15.06	02.16.06	**02.16.06**
	Jackson, Jeanine	Amb. to the Republic of Burkina Faso, State	11.01.05	11.01.05	02.08.06	02.15.06	02.16.06	**02.16.06**
	Van Voorst, Carol	Amb. to the Republic of Iceland, State	10.27.05	10.28.05	11.09.05	11.18.05	11.18.05	**11.18.05**
	Wilson, Ross	Amb. to the Republic of Turkey, State	10.27.05	10.28.05	11.09.05	11.18.05	11.18.05	**11.18.05**
	Moller, Patricia	Amb. to the Republic of Burundi, State	10.27.05	10.28.05	01.25.06	02.15.06	02.16.06	**02.16.06**
	Ware, Marilyn	Amb. to the Republic of Finland, State	10.26.05	10.26.05	11.09.05	12.14.05	12.17.05	**12.17.05**
	Jacobs, Janice	Amb. to the Republic of Senegal, State	10.26.05	10.26.05	02.08.06	02.15.06	02.16.06	**02.16.06**
	Allen, Bernadette	Amb. to the Republic of Niger, State	10.26.05	10.26.05	01.25.06	02.15.06	02.16.06	**02.16.06**
	Patterson, Anne	Assist. Sec., International Narcotics and Law Enforcement, State	10.19.05	10.19.05	N/A	10.25.05	11.10.05	**11.10.05**
	McKinnon, Mark	Member, Broadcasting Board of Governors	10.17.05	10.17.05				
	Schlicher, Ronald L.	Amb. to the Republic of Cyprus, State	10.14.05	10.17.05	11.09.05	11.18.05	11.18.05	**11.18.05**
	Wolff, Alejandro Daniel	Deputy U.S. Rep., Amb. Rank, Sec. Council, UN, State	10.14.05	10.17.05	11.08.05	11.18.05	11.18.05	**11.18.05**
	Wolff, Alejandro Daniel	Deputy U.S. Rep., Amb. Rank, Sec. Council, UN, State	10.14.05	10.17.05	11.08.05	11.18.05	11.18.05	**11.18.05**
	Bergner, Jeffrey Thoma	Assistant Secretary, Legislative Affairs, State	10.05.05	10.06.05	10.25.05	11.02.05	11.04.05	**11.04.05**

Committee	Name	Position	Intent	Nominated	Hearing	Reported	Floor	Confirmed
	McCaw, Susan	Amb. to the Republic of Austria, State	10.05.05	10.06.05	10.20.05	10.25.05	10.28.05	**10.28.05**
	Taubman, Nicholas F.	Amb. To Romania, State	10.05.05	10.06.05	10.20.05	10.25.05	10.28.05	**10.28.05**
	Spellings, Margaret	U.S. Rep. for the Gen. Conf. of the UN Ed., Scien., and Cult. Org	09.29.05	09.29.05	N/A	N/A	09.30.05	**09.30.05**
	Frazer, Jendayi Elizabeth	Member, Brd of Directors, African Development Foundation	09.27.05	09.28.05	N/A	10.05.05	10.07.05	**10.07.05**
	Hale, David	Amb. To the Hashemite Kingdom of Jordan, State	09.22.05	09.22.05	10.19.05	10.25.05	10.28.05	**10.28.05**
	Whitney, Benson K.	Amb. To the Republic of Norway, State	09.21.05	09.22.05	10.20.05	10.25.05	10.28.05	**10.28.05**
(Recess Appointment: 08.01.05)	Bolton, John R.	U.S. Rep., UN, State	N/A	09.19.05				
(Recess Appointment: 08.01.05)	Bolton, John R.	U.S. Rep., Amb. Rank, Sec. Council, UN, State	N/A	09.19.05				
	Arietti, Michael R.	Amb. to the Republic of Rwanda, State	09.13.05	09.15.05	10.06.05	10.25.05	10.28.05	**10.28.05**
	Martinez, Carmen M.	Amb. to the Republic of Zambia, State	09.09.05	09.13.05	10.06.05	10.25.05	10.28.05	**10.28.05**
	***Gambatesa, Donald A.**	Inspector General, USAID	09.09.05	09.13.05	10.06.05	11.02.05	12.17.05	**12.17.05**
	Vershbow, Alexander R	Amb. to the Republic of Korea, State	08.31.05	09.06.05	09.22.05	10.05.05	10.07.05	**10.07.05**
(Recess Appointment: 01.04.06)	Sauerbrey, Ellen R.	Assistant Secretary, Population, Refugees, and Migration, State	08.31.05	09.06.05	10.25.05			
	Dunn, David B.	Amb. to the Togolese Republic, State	08.25.05	09.06.05	10.06.05	10.25.05	10.28.05	**10.28.05**
	Shannon, Thomas A.	Assistant Secretary, Western Hemisphere Affairs, State	08.16.05	09.06.05	09.21.05	10.05.05	10.07.05	**10.07.05**
	Johnson, Brenda	Amb. to Jamaica, State	08.16.05	09.06.05	09.21.05	10.05.05	10.07.05	**10.07.05**
	Danilovich, John J.	Chief Executive Officer, Millennium Challenge Corporation	08.11.05	09.19.05	09.27.05	10.05.05	10.07.05	**10.07.05**
	Schafer, Jacqueline E.	Assistant Administrator, Econ. Growth, Agric., and Trade, USAID	08.11.05	09.06.05	09.30.05	10.05.05	10.07.05	**10.07.05**
(Withdrawn on 10.17.05)	McKinnon, Mark	Member, Broadcasting Board of Governors	08.09.05	09.06.05	N/A	N/A	N/A	N/A
	Shiner, Josette S.	U.S. Alt. Gov., International Bank for Recon. & Develop., State	07.29.05	07.29.05	N/A	10.05.05	10.07.05	**10.07.05**
	Rooney, Lawrence F.	Amb. to the Holy See, State	07.29.05	07.29.05	09.19.05	10.05.05	10.07.05	**10.07.05**
	McCormick, William	Amb. to New Zealand and Amb. to Samoa, State	07.28.05	07.28.05	09.22.05	10.05.05	10.07.05	**10.07.05**
	Arnall, Roland	Amb. to the Kingdom of the Netherlands, State	07.28.05	07.28.05	10.20.05	11.02.05	02.08.06	**02.08.06**
	Lowenkron, Barry F.	Assist. Sec., Democracy, Human Rights & Labor, State	07.28.05	07.28.05	09.30.05	10.05.05	10.07.05	**10.07.05**
	Hoffman, Alfred	Amb. to Portugal, State	07.27.05	07.27.05	09.19.05	10.05.05	10.07.05	**10.07.05**
	Ricciardone, Francis J.	Amb. to the Arab Republic of Egypt, State	07.22.05	07.25.05	07.27.05	07.29.05	07.29.05	**07.29.05**
	Jones, Richard H.	Amb. to the State of Israel, State	07.22.05	07.25.05	07.27.05	07.29.05	07.29.05	**07.29.05**
(Recess Appointment: 01.17.06)	Gray, C. Boyden	Representative to the European Union, State	07.22.05	07.25.05	09.19.05	10.25.05		
	Dorn, Jennifer L.	Alt. Exec. Director, Inter. Bank for Reconstruction and Develop.	07.22.05	07.25.05	10.06.05	10.25.05	10.28.05	**10.28.05**
	Burns, William J.	Amb. to the Russian Federation, State	07.21.05	07.21.05	07.27.05	07.29.05	07.29.05	**07.29.05**
	Timken, William Rober	Amb. to the Federal Republic of Germany, State	07.19.05	07.20.05	07.27.05	07.29.05	07.29.05	**07.29.05**
	Cason, James C.	Amb. to the Republic of Paraguay, State	07.11.05	07.12.05	10.26.05	11.02.05	11.04.05	**11.04.05**
	Herbold, Patricia L.	Amb. to the Republic of Singapore, State	07.11.05	07.12.05	09.22.05	10.05.05	10.07.05	**10.07.05**
	Langdale, Mark	Amb. to the Republic of Costa Rica, State	06.30.05	06.30.05	09.21.05	10.05.05	10.07.05	**10.07.05**
	Frazer, Jendayi E.	Assistant Secretary, African Affairs, State	06.30.05	06.30.05	07.22.05	07.26.05	07.29.05	**07.29.05**
	Silverberg, Kristen	Assistant Secretary, International Organization Affairs, State	06.29.05	06.29.05	07.22.05	07.26.05	07.29.05	**07.29.05**
	Mosbacher, Robert A.	President, Overseas Private Investment Corporation	06.29.05	06.29.05	09.08.05	10.05.05	10.07.05	**10.07.05**
	Cain, James	Amb. to Denmark, State	06.29.05	06.29.05	07.18.05	07.26.05	07.29.05	**07.29.05**
	Shiner, Josette S.	Under Sec., Econ., Business and Agricultural Affairs, State	06.28.05	06.28.05	07.22.05	07.26.05	07.29.05	**07.29.05**
	Retzer, Michael	Amb. to the United Republic of Tanzania, State	06.28.05	06.28.05	07.21.05	07.26.05	07.29.05	**07.29.05**
	Hillen, John	Assistant Secretary, Political-Military Affairs, State	06.28.05	06.28.05	09.30.05	10.05.05	10.07.05	**10.07.05**
	Milovanovic, Gillian A.	Amb. to the Former Yugoslav Republic of Macedonia, State	06.28.05	06.28.05	07.18.05	07.26.05	07.29.05	**07.29.05**

Committee	Name	Position	Intent	Nominated	Hearing	Reported	Floor	Confirmed
	Hill, Kent R.	Assistant Administrator, Global Health, USAID	06.23.05	06.23.05	09.30.05	10.05.05	10.07.05	**10.07.05**
	Tuttle, Robert H.	Amb. to the United Kingdom of Great Britain and N. Ireland,	06.09.05	06.09.05	06.29.05	06.30.05	06.30.05	**06.30.05**
	Spogli, Ronald	Amb. to the Italian Republic, State	06.09.05	06.09.05	06.29.05	06.30.05	06.30.05	**06.30.05**
	Crumpton, Henry	Coordinator, Counterterrorism, Amb. at Large, State	06.09.05	06.09.05	07.14.05	07.26.05	07.29.05	**07.29.05**
	Beyrle, John R.	Amb. to the Republic of Bulgaria, State	06.03.05	06.06.05	06.29.05	06.30.05	06.30.05	**06.30.05**
	Ford, Charles A.	Amb. to the Republic of Honduras, State	06.03.05	06.06.05	09.21.05	10.05.05	10.07.05	**10.07.05**
	Peterson, Katherine H.	Amb. to the Republic of Botswana, State	06.03.05	06.06.05	07.21.05	07.26.05	07.29.05	**07.29.05**
	Yovanovitch, Marie L.	Amb. to the Kyrgyz Rupublic, State	06.03.05	06.06.05	06.29.05	06.30.05	06.30.05	**06.30.05**
	Eastham, Alan Walter	Amb. to the Republic of Malawi, State	06.01.05	06.06.05	07.21.05	07.26.05	07.29.05	**07.29.05**
	Schulte, Gregory L.	U.S. Representative, Vienna Office of the UN, State	05.26.05	05.26.05	06.15.05	06.22.05	06.24.05	**06.24.05**
	Schulte, Gregory L.	U.S. Representative to the IAEA, State	05.26.05	05.26.05	06.15.05	06.22.05	06.24.05	**06.24.05**
	Neuman, Ronald E.	Ambassador to the Islamic Republic of Afghanistan, State	05.26.05	05.26.05	06.15.05	06.22.05	06.24.05	**06.24.05**
	Boyer, Jan E.	U.S. Alternate Exec. Director, Inter-American Develop. Bank	05.24.05	05.25.05	09.08.05	10.05.05	10.07.05	**10.07.05**
	Tefft, John F.	Amb. to Georgia, State	05.17.05	05.17.05	05.24.05	05.26.05	05.26.05	**05.26.05**
	Jewell, Linda	Amb. to Ecuador, State	05.17.05	05.17.05	05.25.05	05.26.05	05.26.05	**05.26.05**
	Dinger, Larry Miles	Amb. to the Republic of the Fiji Islands, Republic of Nauru,						
		Kingdom of Tonga, Republic of Kiribati, and Tuvalu, Stat	05.13.05	05.16.05	06.21.05	06.22.05	06.24.05	**06.24.05**
	Nuland, Victoria	U.S. Permanent Representative, Council of NATO	05.13.05	05.16.05	05.24.05	05.26.05	05.26.05	**05.26.05**
	Hess, Michael E.	Associate Administrator, Bureau for Democracy, Conflict,						
		and Humanitarian Response, USAID	05.13.05	05.16.05	06.15.05	06.22.05	06.24.05	**06.24.05**
	Trivelli, Paul A.	Amb. to the Republic, Nicaragua, State	05.13.05	05.16.05	05.25.05	05.26.05	05.26.05	**05.26.05**
	Wagner, Anne	Amb. to the Grand Duchy of Luxembourg, State	05.13.05	05.16.05	05.26.05	06.15.05	06.16.05	**06.16.05**
	McCulley, Terence P.	Amb. to Republic of Mali, State	05.13.05	05.16.05	06.08.05	06.15.05	06.16.05	**06.16.05**
	Bridgewater, Pamela	Amb. to Ghana, State	05.11.05	05.11.05	06.08.05	06.15.05	06.16.05	**06.16.05**
	Eaton, William Allan	Amb. to Panama, State	05.10.05	05.11.05	05.25.05	05.26.05	05.26.05	**05.26.05**
	Fore, Henrietta H.	Under Secretary, Management, State	05.10.05	05.11.05	06.09.05	07.26.05	07.29.05	**07.29.05**
	Khalilzad, Zalmay	Amb. to Iraq, State	05.09.05	05.09.05	06.07.05	06.15.05	06.16.05	**06.16.05**
	Derham, James M.	Amb. to the Republic of Guatemala, State	05.06.05	05.09.05	05.25.05	05.26.05	05.26.05	**05.26.05**
	Dieter, Robert Johann	Amb. to Belize, State	05.06.05	05.09.05	05.25.05	06.15.05	06.16.05	**06.16.05**
	Vallee, Rodolphe M.	Amb. to the Slovak Republic, State	05.06.05	05.09.05	05.26.05	06.15.05	06.16.05	**06.16.05**
	Finley, Julie	U.S. Rep., Org. for Sec. and Cooperation in Europe, State	04.27.05	04.28.05	05.24.05	06.15.05	06.16.05	**06.16.05**
	Griffin, Richard J.	Assistant Secretary for Diplomatic Security, State	04.27.05	04.28.05	06.09.05	06.15.05	06.16.05	**06.16.05**
	Griffin, Richard J.	Director, Office of Foreign Missions, State	04.27.05	04.28.05	06.09.05	06.15.05	06.16.05	**06.16.05**
	Wilkins, David Horton	Amb. to Canada, State	04.27.05	04.27.05	05.25.05	05.26.05	05.26.05	**05.26.05**
	Mussomeli, Joseph A.	Amb. to the Kingdom of Cambodia, State	04.27.05	04.28.05	06.21.05	06.22.05	06.24.05	**06.24.05**
	Booth, Donald E.	Amb. to the Republic of Liberia, State	04.27.05	04.28.05	06.08.05	06.15.05	06.16.05	**06.16.05**
	Bordonaro, Molly H.	Amb. to the Republic of Malta, State	04.27.05	04.28.05	05.26.05	06.15.05	06.16.05	**06.16.05**
	Holland, Robert B.	Exec. Director, Inter. Bank for Reconstruction and Develop.	04.21.05	04.25.05	09.08.05	09.22.05	09.22.05	**09.22.05**
	Pierce, Roger Dwayne	Amb. to Republic of Cape Verde, State	04.21.05	04.25.05	06.08.05	06.15.05	06.16.05	**06.16.05**
	Stapleton, Craig	Amb. to France, State	04.12.05	04.14.05	05.24.05	06.15.05	06.16.05	**06.16.05**
	Skoden, Emil M.	Amb. to the State of Brunei Darussalam, State	04.08.05	04.14.05	06.21.05	06.22.05	06.24.05	**06.24.05**
	Aguirre, Eduardo	Amb. to Spain, State	04.08.05	04.14.05	05.24.05	06.15.05	06.16.05	**06.16.05**

Committee	Name	Position	Intent	Nominated	Hearing	Reported	Floor	Confirmed
	McCormack, Sean Ian	Assistant Secretary, Public Affairs, State	03.24.05	04.04.05	05.26.05	05.26.05	05.26.05	**05.26.05**
(Recess Appointment: 08.01.05)	**Bolton, John R.**	U.S. Rep., UN, State (Returned to POTUS: 7.29.05)	03.17.05	03.17.05	04.11.05	05.12.05	N/A	N/A
(Recess Appointment: 08.01.05)	**Bolton, John R.**	U.S. Rep., Amb. Rank, Sec. Council, UN, State (Returned)	03.17.05	03.17.05	04.11.05	05.12.05	N/A	N/A
	Powell, Dina Habib	Assistant Secretary, Educational and Cultural Affairs, State	03.14.05	04.28.05	05.26.05	06.22.05	06.24.05	**06.24.05**
	Hughes, Karen P.	Under Secretary, Public Diplomacy	03.14.05	06.29.05	07.22.05	07.26.05	07.29.05	**07.29.05**
	Joseph, Robert	Under Sec., Arms Control and International Security, State	03.11.05	03.14.05	04.13.05	05.26.05	05.26.05	**05.26.05**
	Fried, Daniel	Asst. Sec., European Affairs, State	03.08.05	03.08.05	04.13.05	04.28.05	04.28.05	**04.28.05**
	Boschwitz, Rudolph E.	U.S. Rep., Human Rights Comm., Econ. and Soc. Council, UN	03.04.05	03.04.05	03.15.05	03.15.05	03.17.05	**03.17.05**
	Hill, Christopher R.	Asst. Sec., E. Asian and Pac. Affairs, State	03.04.05	03.04.05	03.15.05	03.15.05	03.17.05	**03.17.05**
	Hanley, Christopher J.	Member, Board of Directors, OPIC	02.28.05	02.28.05	N/A	06.15.05	06.16.05	**06.16.05**
	Welch, C. David	Asst. Sec., Near East. Affairs, State	02.14.05	02.14.05	03.11.05	03.15.05	03.17.05	**03.17.05**
	Burns, R. Nicholas	Under Sec., Political Affairs, State	02.14.05	02.14.05	03.11.05	03.15.05	03.17.05	**03.17.05**
	Bellinger, John B.	Legal Adviser, State	02.14.05	02.14.05	03.11.05	03.15.05	03.15.05	**04.06.05**
(Withdrawn on 11.01.05)	Noreiga, Roger F.	Member, Brd.of Direct., Inter-Amer. Foundation(Renom 01.04.05)	02.14.05	02.14.05	N/A	N/A	N/A	N/A
(Recess Appointment: 01.19.05)	Franco, Adolfo A.	Member, Brd.of Direct., Inter-Amer. Foundation(Renom 01.04.05)	02.14.05	02.14.05				
	Zoellick, Robert B.	Deputy Secretary, State	02.10.05	02.10.05	02.15.05	02.15.05	02.16.05	**02.16.05**
	Schieffer, John Thomas	Amb., Extraordinary & Plenipotentiary to Japan, State	01.24.05	01.24.05	03.15.05	03.15.05	03.17.05	**03.17.05**
	DeTrani, Joseph R.	Amb. Rank, Special Envoy for 6 Party Talks	01.24.05	01.24.05	03.15.05	03.15.05	03.17.05	**03.17.05**
	Balton, David B.	Amb. Rank, Dep. Asst. Sec., Ocean/Fisheries, State	01.24.05	01.24.05	03.15.05	03.15.05	03.16.05	**03.16.05**
	Snyder, Jay T.	Member, U.S. Advisory Comm. on Public Dip.	01.24.05	01.24.05	N/A	06.15.05	06.16.05	**06.16.05**
	Vaughn, Jack	Member, Brd.of Direct., Inter-Amer. Foundation	01.24.05	01.24.05				
(Recess Appointment: 01.04.06)	Wallace, Roger W.	Member, Brd.of Direct., Inter-Amer. Foundation	01.24.05	01.24.05				
	Plasencia, Jorge A.	Member, Advisory Board for Cuba Broadcasting	01.24.05	01.24.05	N/A	06.15.05	06.16.05	**06.16.05**
	Tomlinson, Kenneth Y.	Member, Broadcasting Board of Governors	01.24.05	01.24.05				
	Tomlinson, Kenneth Y.	Chairman, Broadcasting Board of Governors	01.24.05	01.24.05				
	Hirschberg, D. Jeffrey	Member, Broadcasting Board of Governors	01.24.05	01.24.05				
(Recess Appointment: 01.04.06)	Hogan, Nadina	Member, Brd.of Direct., Inter-Amer. Foundation	01.24.05	01.24.05				
	Krongard, Howard J.	IG, State	01.24.05	01.24.05	03.15.05	03.15.05	04.13.05	**04.27.05**
	Rice, Condoleezza	Secretary, State	01.04.05	01.04.05	1.18-19.05	01.20.05	01.26.05	**01.26.05**
HELP	Dougherty, Elizabeth	Member, National Mediation Board	05.24.06	05.25.06				
	Vaughn, John R.	Member, National Council on Disability	05.08.06	05.09.06				
	Carlson, Victoria	Member, National Council on Disability	05.08.06	05.09.06				
	Colley, Chad	Member, National Council on Disability	05.08.06	05.09.06				
	Mattheiss, Lisa	Member, National Council on Disability	05.08.06	05.09.06				
	Justesen, Troy R.	Assistant Secretary, Vocational and Adult Ed., Education	05.08.06	05.08.06				
	Berger, Katherine	Member, National Museum and Library Services Board	05.03.06	05.05.06				
	Brosius, Karen	Member, National Museum and Library Services Board	05.03.06	05.05.06				
	Miaoulis, Ioannis	Member, National Museum and Library Services Board	05.03.06	05.05.06				
	Pickett, Sandra	Member, National Museum and Library Services Board	05.03.06	05.05.06				
	Orr-Cahall, Christina	Member, National Museum and Library Services Board	05.03.06	05.05.06				
	Starr, Kevin Owen	Member, National Museum and Library Services Board	05.03.06	05.05.06				

Committee	Name	Position	Intent	Nominated	Hearing	Reported	Floor	Confirmed
	Warder, Lawrence A.	CFO, Department of Education	04.25.06	04.25.06				
	Cooper, Ronald	General Counsel, EEOC	03.27.06	03.27.06				
	Tredick, Peter	Member, National Mediation Board	03.27.06	03.27.06				
	Hoglander, Harry	Member, National Mediation Board	03.27.06	03.27.06				
	von Eshenbach, Andrew	Commissioner, FDA, HHS	03.15.06	03.15.06				
	Stagg, J.C.A.	Member, Brd. of Trust., James Madison Mem. Fellowship Found.	03.13.06	03.13.06	N/A	05.17.06	05.19.06	**05.19.06**
	Chiles, Jonann E.	Member, Brd. Of Directors, Legal Services Corporation	03.13.06	03.13.06				
	Bridges, Jerry Gayle	CFO, Corporation for National and Community Service	03.07.06	03.07.06	N/A	05.17.06	05.19.06	**05.19.06**
	Kirsanow, Peter N.	Member, National Labor Relations Board	N/A	02.10.06				
	Schaumber, Peter	Member, National Labor Relations Board	N/A	02.10.06				
	Meisburg, Ronald E.	General Counsel, National Labor Relations Board	N/A	02.10.06				
	Rosenfeld, Arthur F.	Director, Federal Mediation and Conciliation Service	N/A	02.10.06				
	Walsh, Dennis P.	Member, National Labor Relations Board	N/A	02.10.06				
	Goldsmith, Stephen	Member, Brd.of Direct., CNCS	N/A	02.10.06				
	DeCamp, Paul	Administrator, Wage and Hour Division, DoL	01.30.06	01.31.06				
	Juaristi, Vince J.	Member, Brd.of Direct., CNCS	12.21.05	12.21.05	N/A	05.17.06	05.19.06	**05.19.06**
(Recess Appointment: 01.04.06)	Goldsmith, Stephen	Member, Brd.of Direct., CNCS	12.19.05	12.20.05				
	Clark, Michell C.	Assistant Secretary, Management, Education	12.13.05	12.13.05	N/A	03.08.06	03.13.06	**03.13.06**
	Radice, Anne-Imelda	Director, Institute of Museum and Library Services	12.13.05	12.13.05	N/A	03.08.06	03.13.06	**03.13.06**
(Recess Appointment: 01.04.06)	Kirsanow, Peter N.	Member, National Labor Relations Board	11.15.05	11.17.05				
	Silver, Ron	Member, United States Institute of Peace	10.06.05	10.06.05				
	Van Rest, Judy	Member, United States Institute of Peace	10.06.05	10.06.05				
	Singleton, Sarah M.	Member, Brd. Of Directors, Legal Services Corporation	09.29.05	10.06.05	N/A	03.08.06	03.13.06	**03.13.06**
	Elshtain, Jean B.	Member, National Council on the Humanities	09.29.05	10.17.05	N/A	03.08.06	03.13.06	**03.13.06**
	Guelzo, Allen C.	Member, National Council on the Humanities	09.29.05	10.17.05	N/A	03.08.06	03.13.06	**03.13.06**
(Withdrawn on 01.18.06)	Hickok, Eugene	Member, National Council on the Humanities	09.29.05	10.17.05	N/A	N/A	N/A	N/A
	Talbert, Kent D.	General Counsel, Education	09.27.05	09.28.05	N/A	05.17.06	05.19.06	**05.19.06**
	Thompson, Horace A.	Member, Occupational Safety and Health Review Commission	09.27.05	09.28.05	N/A	05.17.06	05.19.06	**05.19.06**
(Recess Appointment: 08.31.05)	Schaumber, Peter	Member, National Labor Relations Board	N/A	09.19.05				
	Stickler, Richard	Assistant Secretary, Mine Safety and Health, DOL	09.15.05	09.15.05	01.31.06	03.08.06		
	Foulke, Edwin G.	Assistant Secretary, Occupational Safety and Health, DOL	09.15.05	09.15.05	01.31.06	03.08.06	03.13.06	**03.13.06**
	Hofflund, Mark	Member, National Council on the Arts	07.29.05	07.29.05	N/A	10.19.05	10.21.05	**10.21.05**
	Earp, Naomi C.	Member, Equal Employment Opportunity Commission (Reapp.)	N/A	07.29.05	N/A	10.19.05	10.21.05	**10.21.05**
	Griffin, Christine M.	Member, Equal Employment Opportunity Commission	07.28.05	07.28.05	N/A	10.19.05	10.21.05	**10.21.05**
(Recess Appointment: 04.19.06)	Madras, Bertha K.	Dep. Director, Demand Reduction, National Drug Control Policy	07.27.05	07.27.05	N/A	10.19.05	N/A	N/A
	Schneider, Mark S.	Commissioner, Education Statistics, Education	07.27.05	07.27.05	N/A	10.19.05	10.21.05	**10.21.05**
	Ashworth, Sandra F.	Mem., National Commission on Libraries & Information Science	07.27.05	07.27.05	N/A	10.19.05	10.21.05	**10.21.05**
	Cellucci, Jan	Mem., National Commission on Libraries & Information Science	07.27.05	07.27.05	N/A	10.19.05	10.21.05	**10.21.05**
	Rivers, Sherry D.	Mem., National Commission on Libraries & Information Science	07.27.05	07.27.05	N/A	10.19.05	10.21.05	**10.21.05**
(Recess Appointment: 01.04.06)	Rosenfeld, Arthur F.	Director, Federal Mediation and Conciliation Service	07.21.05	07.21.05				
	Cole, Bruce	Chairperson, National Endowment for the Humanities	07.15.05	07.18.05	N/A	11.18.05	12.17.05	**12.17.05**
(Recess Appointment: 01.04.06)	Meisburg, Ronald E.	General Counsel, National Labor Relations Board	06.29.05	06.29.05				

Committee	Name	Position	Intent	Nominated	Hearing	Reported	Floor	Confirmed
	Agwunobi, John O.	Assistant Secretary, Health, HHS	06.29.05	06.29.05	N/A	10.19.05	12.17.05	**12.17.05**
(Recess Appointment: 08.31.05)	**Schaumber, Peter**	Member, National Labor Relations Board	06.29.05	06.29.05	N/A	N/A	N/A	N/A
	Halaska, Terrell	Assistant Secretary, Congressional Affairs, Education	06.29.05	06.29.05	N/A	07.27.05	07.28.05	**07.28.05**
	Monroe, Stephanie	Assistant Secretary, Civil Rights, Education	06.23.05	06.23.05	N/A	12.14.05	12.17.05	**12.17.05**
	Johnson, Henry Louis	Assistant Secretary, Elementary and Secondary Education, Ed	06.01.05	06.06.05	N/A	07.27.05	07.28.05	**07.28.05**
	Olsen, Kathie L.	Deputy Director, National Science Foundation	05.24.05	05.25.05	N/A	07.21.05	07.22.05	**07.22.05**
	Luce, Tom	Assistant Secretary, Planning, Eval., and Policy Develop., Education	05.20.05	05.23.05	N/A	06.29.05	06.30.05	**06.30.05**
	Holen, Arlene	Member, Federal Mine Safety and Health Review Commission	05.20.05	05.23.05	N/A	03.08.06		
	***Ciccolella, Charles S.**	Assistant Secretary, Veterans' Employment and Training, DOL	05.17.05	05.17.05	N/A	07.29.05	07.29.05	**07.29.05**
	Sullivan, Kevin F.	Assistant Secretary, Communications and Outreach, Education	04.28.05	04.28.05	N/A	07.27.05	07.28.05	**07.28.05**
(Recess Appointment: 01.17.06)	Walsh, Dennis P.	Member, National Labor Relations Board	04.27.05	04.27.05				
	Simon, Raymond	Deputy Secretary, Education	04.15.05	04.15.05	N/A	05.18.05	05.26.05	**05.26.05**
	Dolan, Michael	Member, Brd.of Direct., CNCS	03.29.05	04.04.05				
(Withdrawn on 04.06.06)	Duncan, Robert M.	Member, Brd.of Direct., CNCS	03.29.05	04.04.05	N/A	N/A	N/A	N/A
	Wang, Kim	Mem., Nat. Museum and Library Services Board	03.11.05	03.14.05	N/A	05.25.05	05.26.05	**05.26.05**
	Crawford, Lester M.	Commissioner, Food & Drugs, HHS	02.15.05	02.15.05	03.17.05	06.20.05	07.18.05	**07.18.05**
(Withdrawn on 12.13.05)	*Flippen, Edward L.	IG, Corporation for Nat'l and Community Services	01.24.05	02.10.05	03.09.05	03.09.05	N/A	N/A
	Ruch, Charles P.	Member, Brd. of Trustees, Barry Goldwater						
		Scholarship & Excellence in Ed. Foundation	01.24.05	01.24.05	N/A	05.25.05	05.26.05	**05.26.05**
	Meisburg, Ronald E.	Member, National Labor Relations Board (Withdrawn)	01.24.05	01.24.05	N/A	N/A	N/A	N/A
	Perdue, George	Member, Brd. of Trust., James Madison Mem. Fellowship Found.	01.24.05	01.24.05	N/A	03.08.06	03.13.06	**03.13.06**
	Phillips, Bernice	Member, Brd. of Directors, Legal Services Corp.	01.24.05	01.24.05	N/A	07.27.05	07.28.05	**07.28.05**
	Fuentes, Thomas A.	Member, Brd. of Directors, Legal Services Corp.	01.24.05	01.24.05	N/A	07.27.05	07.28.05	**07.28.05**
	Robinson, Harry	Member, National Museum Services Board	01.24.05	01.24.05	N/A	05.25.05	05.26.05	**05.26.05**
	Ramey, Craig T.	Member, Brd. Of Directors, Nat'l Brd. for Ed. Sciences	01.24.05	01.24.05	N/A	03.08.06	03.13.06	**03.13.06**
	Greene, A. Wilson	Mem., Nat. Museum and Library Services Board	01.24.05	01.24.05	02.10.05	02.10.05	02.14.05	**02.14.05**
	Strauch, Katrina P.	Mem., Nat. Museum and Library Services Board	01.24.05	01.24.05	02.10.05	02.10.05	02.14.05	**02.14.05**
	Spellings, Margaret	Secretary, Education	01.04.05	01.04.05	01.06.05	01.06.05	01.20.05	**01.20.05**
Homeland Security and Governmental Affairs	Beyer, Wayne	Member, Federal Labor Relations Authority	06.06.06	06.06.06				
	Blackburne-Rigsby, Anna	Associate Judge for the DC Court of Appeals	05.25.06	05.25.06				
	Thompson, Phyllis	Associate Judge for the DC Court of Appeals	05.25.06	05.25.06				
	Williams, Ellen C.	Governor, United States Postal Service	05.08.06	05.09.06				
	***Portman, Rob**	Director, OMB	04.18.06	04.27.06	05.17.06	05.22.06	05.26.06	**05.26.06**
	Denett, Paul	Administrator, Federal Procurement Policy, OMB	04.17.06	04.24.06				
	Paulison, R. David	Under Secretary, Federal Emergency Management, DHS	04.06.06	04.06.06	05.24.06	05.25.06	05.26.06	**05.26.06**
	Doan, Lurita Alexis	Administrator, General Services Administration (GSA)	04.06.06	04.06.06	05.22.06	05.25.06	05.26.06	**05.26.06**
	Barnett, Mickey D.	Governor, United States Postal Service	03.02.06	03.02.06				
	Tobin, Katherine C.	Governor, United States Postal Service	03.02.06	03.02.06				
	Cusick, Robert I.	Director, Office of Government Ethics	02.13.06	02.13.06	05.18.06	05.22.06	05.26.06	**05.26.06**
	Henke, Tracy A.	Director, State and Local Govt., Coordination & Preparedness, DHS	N/A	02.10.06				
	Myers, Julie L.	Assist. Sec., Bureau of Immigration and Customs Enforcement, DHS	N/A	02.10.06				

Committee	Name	Position	Intent	Nominated	Hearing	Reported	Floor	Confirmed
	Norquist, David L.	CFO, DHS	01.17.06	01.18.06	05.08.06	05.22.06	05.26.06	**05.26.06**
	Gray, S. Pamela	Judge of the D.C. Superior Court	01.11.06	01.25.06				
	Dhillon, Uttam	Director, Counternarcotics Enforcement, DHS	11.10.05	11.10.05	03.31.06	05.02.06	05.12.06	**05.12.06**
	Dalton, Carol A.	Associate Judge of the D.C. Superior Court	N/A	11.09.05				
	Acton, Mark	Commissioner, Postal Rate Commission	11.03.05	11.07.05	03.31.06	05.02.06		
	***Gambatesa, Donald A.**	Inspector General, USAID	N/A	N/A	N/A	12.14.05	12.17.05	**12.17.05**
	Foresman, George W.	Under Secretary, Information & Infrastructure Protection, DHS	10.21.05	10.21.05	12.08.05	12.15.05	12.17.05	**12.17.05**
	***Opfer, George J.**	Inspector General, Veterans Affairs	N/A	10.18.05	N/A	11.07.05	11.10.05	**11.10.05**
(Recess Appointment: 01.04.06)	Henke, Tracy A.	Director, State and Local Govt., Coordination & Preparedness, DHS	07.13.05	07.14.05	12.08.05			
	Baker, Stewart A.	Assistant Secretary, Policy, DHS	07.13.05	07.14.05	09.15.05	09.22.05	10.07.05	**10.07.05**
(Recess Appointment: 01.04.06)	*Myers, Julie L.	Assist. Sec., Bureau of Immigration and Customs Enforcement, DHS	06.29.05	06.29.05	09.15.05	10.07.05		
	Thorson, Eric M.	Inspector General, Small Business Administration	06.28.05	06.28.05	03.01.06	03.29.06	03.31.06	**03.31.06**
	Kiko, Colleen Duffy	General Counsel, FLRA	06.23.05	06.23.05	09.13.05	09.22.05	10.07.05	**10.07.05**
	Rose, Mary M.	Member, Merit Systems Protection Board	06.23.05	06.23.05	09.13.05	12.15.05	12.17.05	**12.17.05**
	Fisher, John R.	Assoc. Judge of the DC Court of Appeals	N/A	06.06.05	09.13.05	09.22.05	10.07.05	**10.07.05**
	***Hawley, Edmund S.**	Asst. Sec., Transportation Security Administration, DHS	05.06.05	05.19.05	07.18.05	07.21.05	07.22.05	**07.22.05**
	Skinner, Richard L.	Inspector General, DHS	04.28.05	04.28.05	07.18.05	07.21.05	07.28.05	**07.28.05**
	Perry, Philip J.	General Counsel, DHS	03.29.05	04.04.05	05.19.05	05.25.05	06.08.05	**06.08.05**
	Springer, Linda M.	Director, OPM	03.18.05	04.04.05	06.15.05	06.22.05	06.24.05	**06.24.05**
	Combs, Linda M.	Controller, Fed. Finan. Management, OMB, EOP	02.28.05	02.28.05	05.25.05	06.22.05	06.24.05	**06.24.05**
	Jackson, Michael	Deputy Secretary, DHS	02.18.05	02.18.05	03.09.05	03.09.05	03.10.05	**03.10.05**
	Anderson, Jennifer M.	Assoc. Judge of the Superior Court of DC	02.14.05	02.14.05				
	Cordero, Laura A.	Assoc. Judge of the Superior Court of DC	02.14.05	02.14.05	06.15.05	06.22.05	06.24.05	**06.24.05**
	McKenna, Juliet JoAnn	Assoc. Judge of the Superior Court of DC	02.14.05	02.14.05	09.13.05	09.22.05	10.07.05	**10.07.05**
	Kramer, A. Noel Anketell	Assoc. Judge of the DC Court of Appeals	02.14.05	02.14.05	06.15.05	06.22.05	06.24.05	**06.24.05**
	Chertoff, Michael	Secretary, DHS	01.31.05	01.31.05	02.02.05	02.07.05	02.15.05	**02.15.05**
	Weinstein, Allen	US Archivist, National Archives and Records Administration	01.24.05	01.24.05	02.07.05	02.07.05	02.10.05	**02.10.05**
(Withdrawn on 12.13.05)	*Flippen, Edward L.	IG, Corporation for Nat'l and Community Services	01.24.05	02.10.05	03.09.05	03.09.05	N/A	N/A
	Conboy, Stephen T.	U.S. Marshal, D.C. Superior Court	01.24.05	01.24.05				
	Giuliano, Louis J.	Gov., US Postal Service, term expiring 12.08.05	01.24.05	01.24.05	05.19.05	05.25.05	06.15.05	**06.15.05**
	Giuliano, Louis J.	Gov., US Postal Service, term expiring 12.08.14	01.24.05	01.24.05	05.19.05	05.25.05	06.15.05	**06.15.05**
	Hammond, Tony	Commissioner, Postal Rate Commission	01.24.05	01.24.05	05.19.05	05.25.05	05.26.05	**05.26.05**
	Gallagher, Carolyn	Gov., US Postal Service	01.24.05	01.24.05	05.19.05	05.25.05	06.15.05	**06.15.05**
	Miller, Brian David	IG, GSA	01.24.05	01.24.05	07.18.05	07.21.05	07.22.05	**07.22.05**
	Damelin, Harold	IG, Treasury	01.24.05	01.24.05	02.17.05	03.09.05	03.17.05	**03.17.05**
	Levinson, Daniel R.	IG, HHS	01.24.05	01.24.05	02.17.05	04.13.05	06.08.05	**06.08.05**
	Krongard, Howard J.	IG, State	01.24.05	01.24.05	03.15.05	03.15.05	04.13.05	**04.27.05**
Judiciary	Acosta, R. Alexander	U.S. Attorney for the Southern District of FL	N/A	06.09.06				
	Eid, Troy A.	U.S. Attorney for the District of CO	N/A	06.09.06				
	Green, Phillip J.	U.S. Attorney for the Southern District of Illinois	N/A	06.09.06				
	Holding, George	U.S. Attorney for the Eastern District of NC	N/A	06.09.06				

Committee	Name	Position	Intent	Nominated	Hearing	Reported	Floor	Confirmed
	Potter, Sharon L.	U.S. Attorney for the Northern District of WV	N/A	06.09.06				
	Tolman, Brett L.	U.S. Attorney for the District of Utah	N/A	06.09.06				
	Howard, Marcia M.	U.S. District Judge for the Middle District of Florida	N/A	06.06.06				
	Southwick, Leslie	U.S. District Judge for the S. District of MS	N/A	06.06.06				
	Frizzell, Gregory Kent	U.S. District Judge for the N. District of OK	N/A	06.07.06				
	Jackley, Martin J.	U.S. Attorney for the District of South Dakota	N/A	05.18.06				
	Moore, Kimberly Ann	U.S. Circuit Judge for the Federal Circuit	N/A	05.18.06				
	Shepherd, Bobby E.	U.S. Circuit Judge for the Eighth Circuit	N/A	05.18.06				
	Besosa, Francisco Augusto	U.S. District Judge for the District of Puerto Rico	N/A	05.16.06				
	Anderson, Thomas D.	U.S. Attorney for the District of Vermont	N/A	05.11.06				
	Gorsuch, Neil M.	U.S. Circuit Judge for the Tenth Circuit	N/A	05.10.06				
	Baker, Valerie L.	U.S. District Judge for the Central District of CA	N/A	05.04.06				
	Holmes, Jerome A.	U.S. Circuit Judge for the Tenth Circuit	N/A	05.04.06				
	Rosenberg, Charles P.	U.S. Attorney for the E. District of VA	N/A	05.04.06				
	Tydingco-Gatewood, Frances	Judge for the District Court of Guam	N/A	04.25.06				
	Gelpi, Gustavo Antonio	U.S. District Judge for the District of Puerto Rico	N/A	04.24.06				
	Gutierrez, Philip S.	U.S. District Judge for the Central District of California	N/A	04.24.06				
	Jordan, Daniel Porter	U.S. District Judge for the S. District of MS	N/A	04.24.06				
	Peterson, Erik C.	U.S. Attorney for the W. District of WI	N/A	04.24.06	N/A	05.25.06	05.26.06	**05.26.06**
	Orton, Gary D.	U.S. Marshal for the District of Nevada	N/A	03.30.06	N/A	05.25.06	05.26.06	**05.26.06**
	*Wainstein, Kenneth L.	Assistant Attorney General, National Security Division, DOJ	03.13.06	03.13.06	05.02.06			
	Smith, Patrick Carroll	U.S. Marshal for W. District of N. Carolina	N/A	02.27.06	N/A	04.27.06	05.12.06	**05.12.06**
	Junker, Timothy A.	U.S. Marshal for N. District of Iowa	N/A	02.27.06	N/A	04.27.06	05.12.06	**05.12.06**
	Kustoff, David F.	U.S. Attorney for the W. District of TN	N/A	02.17.06	N/A	03.16.06	03.16.06	**03.16.06**
	Richter, John Charles	U.S. Attorney for the W. District of OK	N/A	02.17.06		03.09.06	03.13.06	**03.13.06**
	Thaper, Amul R.	U.S. Attorney for the E. District of KY	N/A	02.17.06	N/A	03.09.06	03.13.06	**03.13.06**
(Withdrawn on 05.04.06)	Holmes, Jerome A.	U.S. District Judge for the N. District of OK	N/A	02.14.06	N/A	N/A	N/A	N/A
	Smith, Milan D.	U.S. Circuit Judge for the Ninth Circuit	N/A	02.14.06	04.25.06	05.04.06	05.16.06	**05.16.06**
	Whitney, Frank D.	U.S. District Judge for the W. District of NC	N/A	02.14.06	05.24.06			
	DeGabrielle, Donald J.	U.S. Attorney for the Southern District of TX	N/A	02.13.06	N/A	03.09.06	03.13.06	**03.13.06**
	Ikuta, Sandra Segal	U.S. Circuit Judge for the Ninth Circuit	N/A	02.08.06	05.02.06	05.25.06		
	Wallace, Michael B.	U.S. Circuit Judge for the Fifth Circuit	N/A	02.08.06				
	Tamargo, Mauricio J.	Chairman, Foreign Claims Settlement Commission, DoJ	02.03.06	02.06.06	N/A	03.09.06	03.13.06	**03.13.06**
	Sedgwick, Jeffrey	Director, Bureau of Justice Statistics, DoJ	01.30.06	01.31.06	03.14.06	03.30.06	03.31.06	**03.31.06**
	Bradbury, Steven G.	Assistant Attorney General, Legal Counsel, DOJ	N/A	01.25.06				
	Kavanaugh, Brett M.	U.S. Circuit Judge for the DC Circuit	N/A	01.25.06	05.09.06	05.11.06	05.26.06	**05.26.06**
	Bryant, Vanessa Lynne	U.S. District Judge for the District of Connecticut	N/A	01.25.06				
	Bumb, Renee Marie	U.S. District Judge for the District of New Jersey	N/A	01.25.06	04.25.06	05.04.06	06.06.06	**06.06.06**
	Chagares, Michael A.	U.S. Circuit Judge for the Third Circuit	N/A	01.25.06	03.14.06	03.30.06	04.04.06	**04.04.06**
	Cogan, Brian M.	U.S. District Judge for the E. District of NY	N/A	01.25.06	03.29.06	04.27.06	05.04.06	**05.04.06**
	Golden, Thomas M.	U.S. District Judge for the E. District of PA	N/A	01.25.06	03.29.06	04.27.06	05.04.06	**05.04.06**
	Guilford, Andrew J.	U.S. District Judge for the Central District of California	N/A	01.25.06	05.24.06			

Committee	Name	Position	Intent	Nominated	Hearing	Reported	Floor	Confirmed
	Hillman, Noel Lawrenc	U.S. District Judge for the District of New Jersey	N/A	01.25.06	04.25.06	05.04.06	06.08.06	**06.08.06**
	Miller, Gray Hampton	U.S. District Judge for the S. District of Texas	N/A	01.25.06	03.14.06	03.30.06	04.25.06	**04.25.06**
	Wigenton, Susan Davis	U.S. District Judge for the District of New Jersey	N/A	01.25.06	04.25.06	05.04.06	05.26.06	**05.26.06**
	Freeman, Sharee M.	Director, Community Relations Service, DoJ	12.19.05	12.20.05	03.14.06	03.30.06	03.31.06	**03.31.06**
	Barrett, Michael Ryan	U.S. District Judge for the S. District of Ohio	N/A	12.16.05	03.29.06	04.27.06	05.01.06	**05.01.06**
	Lloyd, Reginald I.	U.S. Attorney for the District of South Carolina	N/A	12.16.05	N/A	02.16.06	02.17.06	**02.17.06**
	Smith, Norman Randy	U.S. Circuit Judge for the Ninth Circuit	N/A	12.16.05	03.01.06	05.04.06		
	Flynn, Terrance P.	U.S. Attorney for the W. District of New York	N/A	12.15.05	N/A	03.02.06	03.13.06	**03.13.06**
	Larson, Stephen G.	U.S. District Judge for the Central District of California	N/A	12.15.05	02.15.06	03.02.06	03.16.06	**03.16.06**
	Schiltz, Patrick Joseph	U.S. District Judge for the District of Minnesota	N/A	12.14.05	03.01.06	03.30.06	04.26.06	**04.26.06**
	Zouhary, Jack	U.S. District Judge for the N. District of Ohio	N/A	12.14.05	02.15.06	03.02.06	03.16.06	**03.16.06**
	Gordon, Leo Maury	Judge, United States Court of International Trade	N/A	11.10.05	02.07.06	02.16.06	03.13.06	**03.13.06**
	King, Stephen C.	Member, U.S. Foreign Claims Settlement Commission, DOJ	11.09.05	11.10.05	N/A	02.16.06	02.17.06	**02.17.06**
	Alito, Samuel A	Associate Justice, U.S. Supreme Court	10.31.05	11.10.05	01.09.06	01.24.06	01.31.06	**01.31.06**
	Delgado-Colon, Aida	U.S. District Judge for the District of Puerto Rico	N/A	10.25.05	02.07.06	02.16.06	03.06.06	**03.06.06**
	Clark, John F.	Director, United States Marshals Service, DOJ	10.21.05	10.21.05	02.15.06	03.16.06	03.16.06	**03.16.06**
(Designated Acting on 10.21.05)	**McNulty, Paul J.**	Deputy Attorney General, DOJ	10.21.05	11.09.05	02.02.06	02.16.06	03.16.06	**03.16.06**
	Vitaliano, Eric Nicholas	U.S. District Judge for the E. District of NY	N/A	10.07.05	11.01.05	11.17.05	12.21.05	**12.21.05**
(Withdrawn on 10.28.05)	Miers, Harriet Ellan	Associate Justice, U.S. Supreme Court	10.03.05	10.07.05	N/A	N/A	N/A	N/A
(Withdrawn on 03.07.06)	*Payne, James Hardy*	U.S. Circuit Judge for the Tenth Circuit	N/A	09.29.05	N/A	N/A	N/A	N/A
	Batten, Timothy C.	U.S. District Judge for the N. District of GA	N/A	09.28.05	02.07.06	02.16.06	03.06.06	**03.06.06**
	DuBose, Kristi	U.S. District Judge for the S. District of AL	N/A	09.28.05	11.15.05	11.17.05	12.21.05	**12.21.05**
	Johnston, Thomas E.	U.S. District Judge for the S. District of WV	N/A	09.28.05	02.07.06	02.16.06	03.06.06	**03.06.06**
	Kendall, Virginia Mary	U.S. District Judge for the N. District of IL	N/A	09.28.05	11.15.05	11.17.05	12.21.05	**12.21.05**
	Watkins, W. Keith	U.S. District Judge for the Middle District of AL	N/A	09.28.05	11.15.05	11.17.05	12.21.05	**12.21.05**
(Recess Appointment: 08.31.05)	Fisher, Alice S.	Assistant Attorney General for Criminal Division, DOJ	N/A	09.19.05				
	Van Tatenhove, Gregory	U.S. District Judge for the E. District of KY	N/A	09.13.05	11.01.05	11.17.05	12.21.05	**12.21.05**
	Roberts, John G.	Chief Justice, U.S. Supreme Court	09.05.05	09.06.05	09.12.05	09.22.05	09.29.05	**09.29.05**
	Gonzalez, Emilio T.	Director, Bureau of Citizenship and Immigration Services, DHS	08.31.05	09.06.05	10.18.05	11.17.05	12.21.05	**12.21.05**
(Designated Acting on 09.22.05)	**Barnett, Thomas O.**	Assistant Attorney General, Anti-Trust, DOJ	08.23.05	09.06.05	10.06.05	11.03.05	02.10.06	**02.10.06**
	Roberts, John G.	Assosciate Justice, U.S. Supreme Court (Withdrawn)	07.19.05	07.29.05	N/A	N/A	N/A	N/A
	Mattice, Harry Sandlin	U.S. District Judge for the E. District of TN	07.28.05	07.28.05	09.29.05	10.20.05	10.24.05	**10.24.05**
	Bianco, Joseph F.	U.S. District Judge for the E. District of NY	07.28.05	07.28.05	11.01.05	11.17.05	12.21.05	**12.21.05**
	Burgess, Timothy M.	U.S. District Judge for the District of Alaska	07.28.05	07.28.05	11.01.05	11.17.05	12.21.05	**12.21.05**
(Recess Appointment: 04.19.06)	O'Gara, James F. X.	Deputy Director, Supply Reduction, National Drug Control Policy	07.28.05	07.28.05	10.18.05	N/A	N/A	N/A
(Recess Appointment: 01.04.06)	*Myers, Julie L.	Assist. Sec., Bureau of Immigration and Customs Enforcement, DHS	06.29.05	06.29.05	10.18.05	11.07.05		
	Garcia, Michael J.	U.S. Attorney for the S. District of New York, DOJ	N/A	06.30.05	N/A	07.28.05	07.29.05	**07.29.05**
(Returned on 12.22.05)	Bradbury, Steven G.	Assistant Attorney General, Legal Counsel, DOJ	06.23.05	06.23.05	10.06.05	11.03.05	N/A	N/A
	Swaim, Peter Manson	U.S. Marshal for the S. District of Indiana, DOJ	N/A	06.23.05	N/A	07.28.05	07.29.05	**07.29.05**
(Withdrawn on 10.07.05)	*Flanigan, Timothy E.*	Deputy Attorney General, DOJ	N/A	06.20.05	07.26.05	N/A	N/A	N/A
	Wooldridge, Sue Ellen	Assistant Attorney General, Environment&Natural Resources, DOJ	06.20.05	06.20.05	10.06.05	11.03.05	11.10.05	**11.10.05**
	Kim, Wan J.	Assistant Attorney General, Civil Rights, DOJ	06.16.05	06.16.05	10.06.05	11.03.05	11.04.05	**11.04.05**

Committee	Name	Position	Intent	Nominated	Hearing	Reported	Floor	Confirmed
	Sweeney, Margaret S.	Judge of the United States Court of Federal Claims	N/A	06.14.05	09.29.05	10.20.05	10.21.05	**10.21.05**
	Wheeler, Thomas Craig	Judge of the United States Court of Federal Claims	N/A	06.14.05	09.29.05	10.20.05	10.21.05	**10.21.05**
	Dinkins, Carol E.	Chairman, Privacy and Civil Liberties Oversight Board	06.10.05	09.28.05	11.08.05	02.16.06	02.17.06	**02.17.06**
	Raul, Alan Charles	Vice Chairman, Privacy and Civil Liberties Oversight Board	06.10.05	09.28.05	11.08.05	02.16.06	02.17.06	**02.17.06**
	Smoak, John Richard	U.S. District Judge for the N. District of Florida	N/A	06.08.05	09.29.05	10.20.05	10.27.05	**10.27.05**
	Wainstein, Kenneth L.	U.S. Attorney for the District of Columbia	N/A	06.08.05	N/A	09.08.05	10.07.05	**10.07.05**
	Rosenstein, Rod J.	U.S. Attorney for the District of Maryland, DOJ	05.23.05	05.23.05	N/A	06.30.05	07.01.05	**07.01.05**
	Letten, James B.	U.S. Attorney for the E. District of Louisiana, DOJ	05.13.05	05.13.05	N/A	06.30.05	07.01.05	**07.01.05**
	Hanaway, Catherine L.	U.S. Attorney for the E. District of Missouri, DOJ	04.28.05	04.28.05	N/A	11.17.05	12.17.05	**12.17.05**
	Brand, Rachel	Assistant Attorney General for Legal Policy, DOJ	03.29.05	04.04.05	05.12.05	06.16.05	07.28.05	**07.28.05**
(Recess Appointment: 08.31.05)	**Fisher, Alice S.**	Assistant Attorney General for Criminal Division, DOJ	03.29.05	04.04.05	05.12.05	06.16.05	N/A	N/A
	Schofield, Regina B.	Assistant Attorney General for Justice Programs, DOJ	03.29.05	04.04.05	05.12.05	05.26.05	06.08.05	**06.08.05**
	Clement, Paul D.	Solicitor General, DOJ	03.14.05	03.14.05	04.27.05	05.26.05	06.08.05	**06.08.05**
	Sandoval, Brian Edwar	U.S. District Judge, Nevada	03.01.05	03.01.05	09.29.05	10.20.05	10.24.05	**10.24.05**
	Murphy, Stephen	U.S. Attorney for the E. District Michigan, DOJ	02.17.05	02.17.05	N/A	05.26.05	06.08.05	**06.08.05**
	Jenkins, Anthony J.	U.S. Attorney for the District of Virgin Islands, DOJ	02.17.05	02.17.05	N/A	05.26.05	06.08.05	**06.08.05**
	Boyle, Terrence W.	U.S. Circuit Judge for the Fourth Circuit	02.14.05	02.14.05	03.03.05	06.16.05		
	Brown, Janice R.	U.S. Circuit Judge for the DC Circuit	02.14.05	02.14.05	N/A	04.21.05	06.08.05	**06.08.05**
	Griffin, Richard A.	U.S. Circuit Judge for the Sixth Circuit	02.14.05	02.14.05	N/A	05.26.05	06.09.05	**06.09.05**
	Griffith, Thomas B.	U.S. Circuit Judge for the DC Circuit	02.14.05	02.14.05	03.08.05	04.14.05	06.14.05	**06.14.05**
	Haynes, William James	U.S Circuit Judge for the Fourth Circuit	02.14.05	02.14.05				
(Returned on 12.22.05)	*Kavanaugh, Brett M.*	U.S. Circuit Judge for the DC Circuit	02.14.05	02.14.05	N/A	N/A	N/A	N/A
	McKeague, David W.	U.S. Circuit Judge for the Sixth Circuit	02.14.05	02.14.05	N/A	05.26.05	06.09.05	**06.09.05**
	Myers, William Gerry	U.S. Circuit Judge for the Ninth Circuit	02.14.05	02.14.05	03.01.05	03.17.05		
	Neilson, Susan Bieke	U.S. Circuit Judge for the Sixth Circuit	02.14.05	02.14.05	N/A	10.20.05	10.27.05	**10.27.05**
	Owen, Priscilla R.	U.S. Circuit Judge for the Fifth Circuit	02.14.05	02.14.05	N/A	04.21.05	05.25.05	**05.25.05**
	Pryor, William H.	U.S. Circuit Judge for the Eleventh Circuit	02.14.05	02.14.05	N/A	05.12.05	06.09.05	**06.09.05**
(Withdrawn on 03.27.06)	*Saad, Henry W.*	U.S. Circuit Judge for the Sixth Circuit	02.14.05	02.14.05	N/A	N/A	N/A	N/A
	Conrad, Robert J.	U.S. District Judge for the W. District of NC	02.14.05	02.14.05	03.03.05	04.14.05	04.28.05	**04.28.05**
	Cox, Sean F.	U.S. District Judge for the E. District of MI	02.14.05	02.14.05	05.02.06	05.11.06	06.08.06	**06.08.06**
	Crotty, Paul A.	U.S. District Judge for the S. District of NY	02.14.05	02.14.05	N/A	03.17.05	04.11.05	**04.11.05**
	Dever, James C.	U.S. District Judge for the E. District of NC	02.14.05	02.14.05	03.03.05	04.14.05	04.28.05	**04.28.05**
	Ludington, Thomas L.	U.S. District Judge for the E. District of MI	02.14.05	02.14.05	05.02.06	05.11.06	06.08.06	**06.08.06**
(Withdrawn on 03.30.06)	Ryan, Daniel P.	U.S. District Judge for the E. District of MI	02.14.05	02.14.05	N/A	N/A	N/A	N/A
	Seabright, J. Michael	U.S. District Judge for the District of HI	02.14.05	02.14.05	N/A	03.17.05	04.27.05	**04.27.05**
	Sheridan, Peter G.	U.S. District Judge for the District of NJ	02.14.05	02.14.05	04.25.06	05.04.06	06.08.06	**06.08.06**
	Shappert, Gretchen C.F	U.S. Attorney for the W. District of NC, DOJ	02.14.05	02.14.05	N/A	05.26.05	06.08.05	**06.08.05**
	Aguigui, Earl C.	U.S. Marshal for the District of Guam and N. Mariana Islands, DOJ	02.14.05	02.14.05				
	Rivkin, David B.	Member, U.S. Foreign Claims Settlement Commission	01.24.05	01.24.05				
	Gonzales, Alberto R.	Attorney General, DOJ	01.04.05	01.04.05	01.06.05	01.26.05	2.1-3.05	**02.03.05**
Rules and Administration	Lenhard, Robert D.	Federal Election Commission (FEC)	N/A	02.10.06				

Committee	Name	Position	Intent	Nominated	Hearing	Reported	Floor	Confirmed
	Walther, Steven T.	Federal Election Commission (FEC)	N/A	02.10.06				
	Spakovsky, Hans Von	Federal Election Commission (FEC)	N/A	02.10.06				
	Mason, David M.	Federal Election Commission (FEC)	12.16.05	12.16.05				
(Recess Appointment: 01.04.06)	Lenhard, Robert D.	Federal Election Commission (FEC)	12.16.05	12.16.05				
(Recess Appointment: 01.04.06)	Walther, Steven T.	Federal Election Commission (FEC)	12.16.05	12.16.05				
(Recess Appointment: 01.04.06)	Spakovsky, Hans Von	Federal Election Commission (FEC)	12.16.05	12.16.05				
	Davidson, Donetta	Member, Election Assistance Commission	07.21.05	07.21.05	N/A	07.28.05	07.28.05	**07.28.05**
Small Business	Preston, Steven C.	Administrator, Small Business Administration	04.25.06	04.25.06				
	Thorson, Eric M.	Inspector General, Small Business Administration	06.28.05	06.28.05	03.01.06	03.09.06	03.31.06	**03.31.06**
Veterans Affairs	Cooper, Daniel	Under Secretary, Benefits, Department of Veterans Affairs	03.30.06	03.30.06	N/A	04.27.06		
	***Opfer, George J.**	Inspector General, Veterans Affairs	09.06.05	09.06.05	09.29.05	10.18.05	11.10.05	**11.10.05**
(Withdrawn on 12.13.05)	Molino, John M.	Assistant Secretary, Policy and Planning, Veterans Affairs	08.23.05	09.06.05	09.29.05	10.18.05	N/A	N/A
	Mondello, Lisette M.	Assist. Sec., Public and Intergovernmental Affairs, VA	08.23.05	09.06.05	09.29.05	10.18.05	10.26.05	**10.26.05**
	Tuerk, William F.	Under Secretary, Memorial Affairs, Veterans Affairs	07.29.05	07.29.05	09.29.05	10.18.05	10.26.05	**10.26.05**
	Henke, Robert Joseph	Assistant Secretary, Management, Veterans Affairs	N/A	07.29.05	09.29.05	10.18.05	10.26.05	**10.26.05**
	***Ciccolella, Charles S.**	Assistant Secretary, Veterans' Employment and Training, DOL	05.17.05	05.17.05	07.14.05	07.28.05	07.29.05	**07.29.05**
	Terry, James Philip	Chairman of the Board, Veterans' Appeals	04.26.05	05.09.05	07.14.05	07.28.05	07.29.05	**07.29.05**
	Perlin, Jonathan Brian	Under Secretary for Health, Veterans Affairs	02.18.05	02.18.05	04.07.05	04.26.05	04.28.05	**04.28.05**
	Nicholson, Jim	Secretary, Veterans Affairs	01.04.05	01.04.05	01.24.05	01.24.05	01.26.05	**01.26.05**
Intelligence	***Hayden, Gen. Michael***	Director, CIA	05.08.06	05.08.06	05.18.06	05.23.06	05.26.06	**05.26.06**
	*Wainstein, Kenneth L.	Assistant Attorney General, National Security Division, DOJ	03.13.06	03.13.06	05.16.06			
	Rizzo, John A.	General Counsel, CIA	03.15.06	03.15.06				
	Powell, Benjamin A.	General Counsel, Office of the Director of National Intelligence	N/A	02.10.06	N/A	N/A	N/A	N/A
	Meyerrose, Dale W.	Chief Information Officer, Office of the DNI	08.25.05	09.08.05	11.17.05	11.17.05	12.17.05	**12.17.05**
	Redd, John S.	Director, National Counterterrorism Center, Office of the DNI	06.10.05	06.30.05	07.21.05	07.26.05	07.28.05	**07.28.05**
(Recess Appointment: 01.04.06)	**Powell, Benjamin A.**	General Counsel, Office of the Director of National Intelligence	06.09.05	06.09.05	07.19.05	07.26.05	04.06.06	**04.06.06**
	Gardner, Janice B.	Assistant Secretary, Intelligence and Analysis, Treasury	05.16.05	05.16.05	06.16.05	07.26.05	07.28.05	**07.28.05**
	Hayden, Michael V.	Principal Deputy Director of National Intelligence	04.11.05	04.11.05	04.14.05	04.14.05	04.21.05	**04.21.05**
	Negroponte, John D.	Director of National Intelligence	02.17.05	03.17.05	04.12.05	04.14.05	04.21.05	**04.21.05**

Nominations Pending in the 109th Congress

(Nominations in Italics are priorities.)

(Nominations with an asterisk (*) have been referred to more than one Committee.)

Committee	Name	Position	Intent	Nominated	Hearing	Reported	Floor	Confirmed
Agriculture, Nutrition, & Forestry	None.							
Armed Services	Conway-Welch, Colleen	Board of Regents, Uniformed Services University, Health Sciences	06.06.06	06.06.06				
	Yarington, C. Thomas	Board of Regents, Uniformed Services University, Health Sciences	06.06.06	06.06.06				
	Laufman, David H.	IG, Department of Defense	06.01.06	06.05.06				
	Tobey, William H.	Dep. Admin., Defense Nuclear Nonproliferation, NNSA, DOE	05.11.06	05.11.06				
	Payton, Sue C.	Assist. Secretary, Acquisition, Research & Development, Air Force	04.25.06	04.25.06				
	Blair, Anita	Assistant Secretary, Manpower and Reserve Affairs, Air Force	04.13.06	04.24.06				
	Cohen, Benedict S.	General Counsel, Department of the Army, DoD	02.03.06	02.06.06				
	Dominguez, Michael	Deputy Under Secretary, Personnel and Readiness, DOD	11.21.05	12.13.05	02.15.06			
	Flory, Peter	Assistant Secretary of Defense, DOD	N/A	09.19.05				
(Recess Appointment: 08.02.05)	Flory, Peter	Assistant Secretary of Defense, DOD	01.24.05	01.24.05	N/A	07.28.05		
	Eggenberger, A.J.	Mem., Defense Nuclear Facilities Board and designate Chairr	06.29.05	06.29.05	N/A	10.27.05		
	McKenna, Andrew J.	Member, Nat'l Security Education Board	01.24.05	01.24.05	N/A	12.19.05		
Banking, Housing and Urban Affairs	Kohn, Donald	Vice Chairman, Board of Governors, Federal Reserve System	05.18.06	05.18.06				
	Casey, Kathy	Commissioner, SEC	05.18.06	05.18.06				
	Bair, Sheila C.	Chairman, FDIC	05.01.06	05.02.06				
	Lockhart, James B.	Director, Office of Federal Housing Enterprise Oversight, HUD	04.27.06	04.27.06				
	Rymer, Jon T.	Inspector General, FDIC	02.13.06	02.14.06	05.16.06			
	Lambright, James	President, Export-Import Bank	02.13.06	02.13.06	05.16.06			
	Simpson, James S.	Federal Transit Administrator, DoT	01.17.06	01.18.06	03.14.06			
	Couch, Robert M.	President, Government National Mortgage Association, HUD	01.04.06	01.18.06	03.14.06			
Commerce, Science, and Transportation	Sumwalt, Robert L.	Member, NTSB	06.06.06	06.06.06				
	Nottingham, Charles D.	Member, Surface Transportation Board	06.01.06	06.05.06				
	Snelling, Charles	Member, Metropolitan Washington Airports Authority	06.01.06	06.05.06				
	Biden, R. Hunter	Member, Reform Board (Amtrak)	05.16.06	05.16.06				
	McLean, Donna R.	Member, Reform Board (Amtrak)	05.16.06	05.16.06				
	Hill, John H.	Administrator, Federal Motor Carrier Safety Administration	05.16.06	05.16.06				
	Kneur, John M. R.	Assistant Secretary, Communications &Information, DOC	05.01.06	05.01.06				
	Martin, Kevin	Member, FCC	04.25.06	04.25.06				
	Rosenker, Mark V.	Chairman, NTSB	04.13.06	04.24.06				
	Sosa, Enrique J.	Member, Reform Board (Amtrak)	N/A	02.10.06				
	Hall, Floyd	Member, Reform Board (Amtrak)	N/A	02.10.06				
	Steinberg, Andrew	Assistant Secretary, Aviation & International Affairs, DoT	02.09.06	02.10.06				
(Recess Appointment: 01.04.06)	Sosa, Enrique J.	Member, Reform Board (Amtrak)	01.24.05	01.24.05				
(Recess Appointment: 01.04.06)	Hall, Floyd	Member, Reform Board (Amtrak)	01.24.05	01.24.05				

Committee	Name	Position	Intent	Nominated	Hearing	Reported	Floor	Confirmed
Energy and Natural Resources	Correll, John Ray	Director, Office of Surface Mining Reclamation &Enforce., DoI	05.16.06	05.16.06				
	Myers, Mark	Director, USGS, DoI	05.03.06	05.03.06				
	Moeller, Philip	Member, FERC	03.07.06	03.07.06	06.08.06			
	Wellinghof, Jon	Member, FERC	03.07.06	03.07.06	06.08.06			
	Bernhardt, David Longly	Solicitor, Department of the Interior	11.17.05	11.18.05	03.09.06	03.15.06		
Environment and Public Works	O'Neill, Molly A.	Assistant Administrator, Environmental Information, EPA	03.27.06	03.27.06	05.17.06	05.23.06		
	Wehrum, William L.	Assistant Administrator, Air and Radiation , EPA	02.27.06	02.27.06	04.05.06	04.26.06		
	Gulliford, James B.	Assistant Administrator, Toxic Substances, EPA	01.17.05	01.18.06	04.05.06	04.26.06		
	Butler, Michael	Member, Board of Trustees, Udall Foundation	01.24.05	01.24.05	04.06.05	04.13.05		
	Rappoport, D. Michael	Member, Board of Trustees, Udall Foundation	01.24.05	01.24.05	04.06.05	04.13.05		
Finance	Paulson, Henry M.	Secretary, Department of the Treasury	05.30.06					
	Solomon, Eric	Assistant Secretary, Tax Policy, Treasury	05.08.06	05.09.06				
	Cherecwich, Paul	Member, Internal Revenue Service Oversight Board	04.27.06	05.01.06				
	Hammond, Donald V.	Member, Internal Revenue Service Oversight Board	04.27.06	05.01.06				
	West, Catherine G.	Member, Internal Revenue Service Oversight Board	04.27.06	05.01.06				
	Wince-Smith, Deborah	Member, Internal Revenue Service Oversight Board	04.27.06	05.01.06				
	Meron, Daniel	General Counsel, HHS	11.15.05	11.17.05				
(Recess Appointment: 04.19.06)	Palmer, John L.	Member, Brd of Trust., Fed. Supple. Med. Insurance Trust Fund	11.03.05	11.07.05	N/A	N/A	N/A	N/A
(Recess Appointment: 04.19.06)	Palmer, John L.	Member, Brd of Trust., Fed. Old-Age & Survivors Insur.Trust Fund	11.03.05	11.07.05	N/A	N/A	N/A	N/A
(Recess Appointment: 04.19.06)	Palmer, John L.	Member, Brd of Trust., Fed. Hospital Insurance Trust Fund	11.03.05	11.07.05	N/A	N/A	N/A	N/A
(Recess Appointment: 04.19.06)	Saving, Thomas R.	Member, Brd of Trust., Fed. Supple. Med. Insurance Trust Fund	11.03.05	11.07.05	N/A	N/A	N/A	N/A
(Recess Appointment: 04.19.06)	Saving, Thomas R.	Member, Brd of Trust., Fed. Old-Age & Survivors Insur. Trust Fund	11.03.05	11.07.05	N/A	N/A	N/A	N/A
(Recess Appointment: 04.19.06)	Saving, Thomas R.	Member, Brd of Trust., Fed. Hospital Insurance Trust Fund	11.03.05	11.07.05	N/A	N/A	N/A	N/A
	Maupin, John E.	Member, Social Security Advisory Board, SSAB	08.09.05	09.06.05				
	Brown, Jeffrey Robert	Member, Social Security Advisory Board, SSAB	01.04.05	01.04.05	12.14.05			
Foreign Relations	Cabrera, Cesar	Ambassador to the Republic of Mauritius	06.06.06	06.06.06				
	Blake, Robert O.	Ambassador to the Democratic Socialist Republic of Sri Lanka	05.24.06	05.25.06				
	Hoagland, Richard E.	Ambassador to the Republic of Armenia	05.23.06	05.23.06				
	Sobel, Clifford M.	Ambassador to the Federated Republic of Brazil	05.23.06	05.23.06				
	Brown, Gayleatha	Ambassador to the Republic of Benin, State	05.11.06	05.11.06	05.25.06			
	Coneway, Peter R.	Ambassador to Switzerland, State	05.11.06	05.11.06				
	Rocca, Christina	U.S. Representative to the Conference on Disarmament, State	05.11.06	05.11.06				
	Symington, W. Stuart	Ambassador to the Republic of Djibouti	05.08.06	05.08.06	05.25.06			
	Liberi, Dawn M.	Amb. to the Islamic Republic of Mauritania, State	05.01.06	05.01.06				
	Vasquez, Gaddi H.	U.S. Representative to the UN for Food and Agriculture	04.25.06	04.25.06	05.24.06			
	Rowe, Leslie	Amb. to Papua New Guinea, the Solomon Islands, and Vanuatu	04.13.06	04.24.06				
	Williamson, John Clint	Ambassador at Large for War Crime Issues	04.06.06	04.06.06	05.24.06			
	Bost, Eric	Ambassador to the Republic of South Africa	04.04.06	04.05.06	05.25.06			
	Wayne, E. Anthony	Ambassador to Argentina	04.04.06	04.05.06	05.10.06			

Committee	Name	Position	Intent	Nominated	Hearing	Reported	Floor	Confirmed
	McCallum, Robert	Ambassador to Australia, State	03.10.06	03.13.06				
	Ranneberger, Michael E.	Ambassador to the Republic of Kenya	03.07.06	03.07.06	05.25.06			
	Sauerbrey, Ellen R.	Assistant Secretary, Population, Refugees, and Migration, State	N/A	02.10.06				
	Wallace, Roger W.	Member, Brd.of Direct., Inter-Amer. Foundation	N/A	02.10.06				
	Hogan, Nadina	Member, Brd.of Direct., Inter-Amer. Foundation	N/A	02.10.06				
	Gray, C. Boyden	Representative to the European Union, State	N/A	02.10.06				
	McKinnon, Mark	Member, Broadcasting Board of Governors	10.17.05	10.17.05				
(Recess Appointment: 08.01.05)	Bolton, John R.	U.S. Rep., UN, State	N/A	09.19.05				
(Recess Appointment: 08.01.05)	Bolton, John R.	U.S. Rep., Amb. Rank, Sec. Council, UN, State	N/A	09.19.05				
(Recess Appointment: 01.04.06)	Sauerbrey, Ellen R.	Assistant Secretary, Population, Refugees, and Migration, State	08.31.05	09.06.05	10.25.05			
(Recess Appointment: 01.17.06)	Gray, C. Boyden	Representative to the European Union, State	07.22.05	07.25.05	09.19.05	10.25.05		
(Recess Appointment: 01.19.05)	Franco, Adolfo A.	Member, Brd.of Direct., Inter-Amer. Foundation(Renom 01.04.05)	02.14.05	02.14.05				
	Vaughn, Jack	Member, Brd.of Direct., Inter-Amer. Foundation	01.24.05	01.24.05				
(Recess Appointment: 01.04.06)	Wallace, Roger W.	Member, Brd.of Direct., Inter-Amer. Foundation	01.24.05	01.24.05				
	Tomlinson, Kenneth Y.	Member, Broadcasting Board of Governors	01.24.05	01.24.05				
	Tomlinson, Kenneth Y.	Chairman, Broadcasting Board of Governors	01.24.05	01.24.05				
	Hirschberg, D. Jeffrey	Member, Broadcasting Board of Governors	01.24.05	01.24.05				
(Recess Appointment: 01.04.06)	Hogan, Nadina	Member, Brd.of Direct., Inter-Amer. Foundation	01.24.05	01.24.05				
HELP	Dougherty, Elizabeth	Member, National Mediation Board	05.24.06	05.25.06				
	Vaughn, John R.	Member, National Council on Disability	05.08.06	05.09.06				
	Carlson, Victoria	Member, National Council on Disability	05.08.06	05.09.06				
	Colley, Chad	Member, National Council on Disability	05.08.06	05.09.06				
	Mattheiss, Lisa	Member, National Council on Disability	05.08.06	05.09.06				
	Justesen, Troy R.	Assistant Secretary, Vocational and Adult Ed., Education	05.08.06	05.08.06				
	Berger, Katherine	Member, National Museum and Library Services Board	05.03.06	05.05.06				
	Brosius, Karen	Member, National Museum and Library Services Board	05.03.06	05.05.06				
	Miaoulis, Ioannis	Member, National Museum and Library Services Board	05.03.06	05.05.06				
	Pickett, Sandra	Member, National Museum and Library Services Board	05.03.06	05.05.06				
	Orr-Cahall, Christina	Member, National Museum and Library Services Board	05.03.06	05.05.06				
	Starr, Kevin Owen	Member, National Museum and Library Services Board	05.03.06	05.05.06				
	Warder, Lawrence A.	CFO, Department of Education	04.25.06	04.25.06				
	Cooper, Ronald	General Counsel, EEOC	03.27.06	03.27.06				
	Tredick, Peter	Member, National Mediation Board	03.27.06	03.27.06				
	Hoglander, Harry	Member, National Mediation Board	03.27.06	03.27.06				
	von Eshenbach, Andrew	Commissioner, FDA, HHS	03.15.06	03.15.06				
	Chiles, Jonann E.	Member, Brd. Of Directors, Legal Services Corporation	03.13.06	03.13.06				
	Kirsanow, Peter N.	Member, National Labor Relations Board	N/A	02.10.06				
	Schaumber, Peter	Member, National Labor Relations Board	N/A	02.10.06				
	Meisburg, Ronald E.	General Counsel, National Labor Relations Board	N/A	02.10.06				
	Rosenfeld, Arthur F.	Director, Federal Mediation and Conciliation Service	N/A	02.10.06				
	Walsh, Dennis P.	Member, National Labor Relations Board	N/A	02.10.06				

Committee	Name	Position	Intent	Nominated	Hearing	Reported	Floor	Confirmed
	Goldsmith, Stephen	Member, Brd.of Direct., CNCS	N/A	02.10.06				
	DeCamp, Paul	Administrator, Wage and Hour Division, DoL	01.30.06	01.31.06				
(Recess Appointment: 01.04.06)	Goldsmith, Stephen	Member, Brd.of Direct., CNCS	12.19.05	12.20.05				
(Recess Appointment: 01.04.06)	Kirsanow, Peter N.	Member, National Labor Relations Board	11.15.05	11.17.05				
	Silver, Ron	Member, United States Institute of Peace	10.06.05	10.06.05				
	Van Rest, Judy	Member, United States Institute of Peace	10.06.05	10.06.05				
(Recess Appointment: 08.31.05)	Schaumber, Peter	Member, National Labor Relations Board	N/A	09.19.05				
	Stickler, Richard	Assistant Secretary, Mine Safety and Health, DOL	09.15.05	09.15.05	01.31.06	03.08.06		
(Recess Appointment: 04.19.06)	Madras, Bertha K.	Dep. Director, Demand Reduction, National Drug Control Policy	07.27.05	07.27.05	N/A	10.19.05	N/A	N/A
(Recess Appointment: 01.04.06)	Rosenfeld, Arthur F.	Director, Federal Mediation and Conciliation Service	07.21.05	07.21.05				
(Recess Appointment: 01.04.06)	Meisburg, Ronald E.	General Counsel, National Labor Relations Board	06.29.05	06.29.05				
	Holen, Arlene	Member, Federal Mine Safety and Health Review Commission	05.20.05	05.23.05	N/A	03.08.06		
(Recess Appointment: 01.17.06)	Walsh, Dennis P.	Member, National Labor Relations Board	04.27.05	04.27.05				
	Dolan, Michael	Member, Brd.of Direct., CNCS	03.29.05	04.04.05				
Homeland Security and Governmental Affairs	Beyer, Wayne	Member, Federal Labor Relations Authority	06.06.06	06.06.06				
	Blackburne-Rigsby, Anna	Associate Judge for the DC Court of Appeals	05.25.06	05.25.06				
	Thompson, Phyllis	Associate Judge for the DC Court of Appeals	05.25.06	05.25.06				
	Williams, Ellen C.	Governor, United States Postal Service	05.08.06	05.09.06				
	Denett, Paul	Administrator, Federal Procurement Policy, OMB	04.17.06	04.24.06				
	Barnett, Mickey D.	Governor, United States Postal Service	03.02.06	03.02.06				
	Tobin, Katherine C.	Governor, United States Postal Service	03.02.06	03.02.06				
	Henke, Tracy A.	Director, State and Local Govt., Coordination & Preparedness, DHS	N/A	02.10.06				
	Myers, Julie L.	Assist. Sec., Bureau of Immigration and Customs Enforcement, DHS	N/A	02.10.06				
	Gray, S. Pamela	Judge of the D.C. Superior Court	01.11.06	01.25.06				
	Dalton, Carol A.	Associate Judge of the D.C. Superior Court	N/A	11.09.05				
	Acton, Mark	Commissioner, Postal Rate Commission	11.03.05	11.07.05	03.31.06	05.02.06		
(Recess Appointment: 01.04.06)	Henke, Tracy A.	Director, State and Local Govt., Coordination & Preparedness, DHS	07.13.05	07.14.05	12.08.05			
(Recess Appointment: 01.04.06)	*Myers, Julie L.	Assist. Sec., Bureau of Immigration and Customs Enforcement, DHS	06.29.05	06.29.05	09.15.05	10.07.05		
	Anderson, Jennifer M.	Assoc. Judge of the Superior Court of DC	02.14.05	02.14.05				
	Conboy, Stephen T.	U.S. Marshal, D.C. Superior Court	01.24.05	01.24.05				
Judiciary	Acosta, R. Alexander	U.S. Attorney for the Southern District of FL	N/A	06.09.06				
	Eid, Troy A.	U.S. Attorney for the District of CO	N/A	06.09.06				
	Green, Phillip J.	U.S. Attorney for the Southern District of Illinois	N/A	06.09.06				
	Holding, George	U.S. Attorney for the Eastern District of NC	N/A	06.09.06				
	Potter, Sharon L.	U.S. Attorney for the Northern District of WV	N/A	06.09.06				
	Tolman, Brett L.	U.S. Attorney for the District of Utah	N/A	06.09.06				
	Howard, Marcia M.	U.S. District Judge for the Middle District of Florida	N/A	06.06.06				
	Southwick, Leslie	U.S. District Judge for the S. District of MS	N/A	06.06.06				
	Frizzell, Gregory Kent	U.S. District Judge for the N. District of OK	N/A	06.07.06				
	Jackley, Martin J.	U.S. Attorney for the District of South Dakota	N/A	05.18.06				

Committee	Name	Position	Intent	Nominated	Hearing	Reported	Floor	Confirmed
	Moore, Kimberly Ann	U.S. Circuit Judge for the Federal Circuit	N/A	05.18.06				
	Shepherd, Bobby E.	U.S. Circuit Judge for the Eighth Circuit	N/A	05.18.06				
	Besosa, Francisco Augusto	U.S. District Judge for the District of Puerto Rico	N/A	05.16.06				
	Anderson, Thomas D.	U.S. Attorney for the District of Vermont	N/A	05.11.06				
	Gorsuch, Neil M.	U.S. Circuit Judge for the Tenth Circuit	N/A	05.10.06				
	Baker, Valerie L.	U.S. District Judge for the Central District of CA	N/A	05.04.06				
	Holmes, Jerome A.	U.S. Circuit Judge for the Tenth Circuit	N/A	05.04.06				
	Rosenberg, Charles P.	U.S. Attorney for the E. District of VA	N/A	05.04.06	N/A	06.06.06		
	Tydingco-Gatewood, Frances	Judge for the District Court of Guam	N/A	04.25.06				
	Gelpi, Gustavo Antonio	U.S. District Judge for the District of Puerto Rico	N/A	04.24.06				
	Gutierrez, Philip S.	U.S. District Judge for the Central District of California	N/A	04.24.06				
	Jordan, Daniel Porter	U.S. District Judge for the S. District of MS	N/A	04.24.06				
	*Wainstein, Kenneth L.	Assistant Attorney General, National Security Division, DOJ	03.13.06	03.13.06	05.02.06	06.06.06		
	Whitney, Frank D.	U.S. District Judge for the W. District of NC	N/A	02.14.06	05.24.06	06.06.06		
	Ikuta, Sandra Segal	U.S. Circuit Judge for the Ninth Circuit	N/A	02.08.06	05.02.06	05.25.06		
	Wallace, Michael B.	U.S. Circuit Judge for the Fifth Circuit	N/A	02.08.06				
	Bradbury, Steven G.	Assistant Attorney General, Legal Counsel, DOJ	N/A	01.25.06				
	Bryant, Vanessa Lynne	U.S. District Judge for the District of Connecticut	N/A	01.25.06				
	Guilford, Andrew J.	U.S. District Judge for the Central District of California	N/A	01.25.06	05.24.06	06.06.06		
	Smith, Norman Randy	U.S. Circuit Judge for the Ninth Circuit	N/A	12.16.05	03.01.06	05.04.06		
(Recess Appointment: 08.31.05)	Fisher, Alice S.	Assistant Attorney General for Criminal Division, DOJ	N/A	09.19.05				
(Recess Appointment: 04.19.06)	O'Gara, James F. X.	Deputy Director, Supply Reduction, National Drug Control Policy	07.28.05	07.28.05	10.18.05	N/A	N/A	N/A
(Recess Appointment: 01.04.06)	*Myers, Julie L.	Assist. Sec., Bureau of Immigration and Customs Enforcement, DHS	06.29.05	06.29.05	10.18.05	11.07.05		
	Boyle, Terrence W.	U.S. Circuit Judge for the Fourth Circuit	02.14.05	02.14.05	03.03.05	06.16.05		
	Haynes, William James	U.S Circuit Judge for the Fourth Circuit	02.14.05	02.14.05				
	Myers, William Gerry	U.S. Circuit Judge for the Ninth Circuit	02.14.05	02.14.05	03.01.05	03.17.05		
	Aguigui, Earl C.	U.S. Marshal for the District of Guam and N. Mariana Islands, DOJ	02.14.05	02.14.05				
	Rivkin, David B.	Member, U.S. Foreign Claims Settlement Commission, DOJ	01.24.05	01.24.05				
Rules and Administration	Lenhard, Robert D.	Federal Election Commission (FEC)	N/A	02.10.06				
	Walther, Steven T.	Federal Election Commission (FEC)	N/A	02.10.06				
	Spakovsky, Hans Von	Federal Election Commission (FEC)	N/A	02.10.06				
	Mason, David M.	Federal Election Commission (FEC)	12.16.05	12.16.05				
(Recess Appointment: 01.04.06)	Lenhard, Robert D.	Federal Election Commission (FEC)	12.16.05	12.16.05				
(Recess Appointment: 01.04.06)	Walther, Steven T.	Federal Election Commission (FEC)	12.16.05	12.16.05				
(Recess Appointment: 01.04.06)	Spakovsky, Hans Von	Federal Election Commission (FEC)	12.16.05	12.16.05				
Small Business	Preston, Steven C.	Administrator, Small Business Administration	04.25.06	04.25.06				
Veterans' Affairs	Dunne, Patrick	Assistant Secretary, Policy and Planning, VA	05.24.06	05.24.06				
	Cooper, Daniel	Under Secretary, Benefits, Department of Veterans Affairs	03.30.06	03.30.06	N/A	04.27.06		

Committee	Name	Position	Intent	Nominated	Hearing	Reported	Floor	Confirmed
Intelligence	*Wainstein, Kenneth L.	Assistant Attorney General, National Security Division, DOJ	03.13.06	03.13.06	05.16.06			
	Rizzo, John A.	General Counsel, CIA	03.15.06	03.15.06				

New Email Message

From:	Dunne, Dianna L.
Sent:	Friday, May 26, 2006 7:46 PM
To:	Wolff, Candida P.; Wright, Liza; O'Hollaren, Sean B.; Badger, William D.; Moy, Edmund C.; Fiddelke, Debbie S.; Brown, Jamie E.; Emling, John G.; Hauck, Megan E.; Allen, Michael; Becker, Brenda L.; Swonger, Amy H.; Healy, Erin E.; Bullock, Katja; Kratovil, Lindley; Ransbottom, Sarah E.; Teague, Matthew L.; Roebke, Heather M.; Persinger, John M.; Drummond, Michael; Brosnahan, Jennifer R.; Rao, Neomi J.; Courtwright, Susan M.
Cc:	Dunne, Dianna L.
Subject:	Nominations Reports
Attachments:	05.26.06 Nominations Pending and Confirmed.xls; 05.26.06 Nominations Pending.xls

Please find attached the comprehensive pending and confirmed nominations report and a report that has only pending nominations for the week ending Friday, May 26, 2006. If you have any questions, please contact me. Thank you. Regards, Dianna

The following nominations were confirmed this week:

#632, Brett Kavanaugh to be U.S. Circuit Judge for the D.C. District, confirmed 57-36
#672, General Michael Hayden to be Director of CIA, confirmed 78-15
#630, Dirk Kempthorne to be Secretary of the Interior, confirmed by voice vote
#693, General Michael Hayden for appointment in U.S. Air Force to the position of General
#443, Edward Sproat III to be Director of the Office of Civilian Radioactive Waste Management
#573, Raymond Orbach to be Under Secretary for Science, Department of Energy
#590, Roger Karr to be an Assistant Secretary of Transportation
#591, Tyler Duvall to be an Assistant Secretary of Transportation
#592, Nicole Nason to be Administrator of the National Highway Traffic Safety Administration
#593, Thomas Barrett to be Administrator of the Pipeline and Hazardous Materials Safety Administration
#595, Robert McDowell to be a Member of the Federal Communications Commission
#629, Susan Davis Wigenton to be United States District Judge for the District of New Jersey
#664, David Norquist to be Chief Financial Officer, Department of Homeland Security
#665, Robert Cusick, Jr. to be Director of the Office of Government Ethics
#615, Richard Capka to be Administrator of the Federal Highway Administration
#640, W. Ralph Basham to be Commissioner of Customs, Department of Homeland Security
#666, Robert Portman to be Director of the Office of Management and Budget
#667, Gregory Jaczko to be a Member of the Nuclear Regulatory Commission
#668, Gregory Jaczko to be a Member of the Nuclear Regulatory Commission
#669, Peter Lyons to be a Member of the Nuclear Regulatory Commission
#671, Dale Klein to be a Member of the Nuclear Regulatory Commission
#673, Duane Acklie to be an Alternate Representative of the US to the General Assembly of the United Nations
#674, Goli Ameri to be a Representative of the US to the General Assembly of the United Nations
#675, Robert O'Brien to be an Alternate Representative of the US to the General Assembly of the United Nations
#676, Rajkumar Chellaraj to be an Assistant Secretary of State
#677, Patricia Brister for the rank of Ambassador during service as Representative of the US on the Commission on the Status of Women of the Economic and Social Counsel of the United Nations
#678, Warren Tichenor to be Representative of the US to the Office of the United Nations and Other International Organizations in Geneva
#679, Daniel Sullivan to be an Assistant Secretary of State
#680, Robert Godec to be Ambassador to the Republic of Tunisia
#681, Mark Minton to be Ambassador to Mongolia
#682, Michael Kirby to be Ambassador to the Republic of Moldova
#683, Lisa Bobbie Schreiber Hughes to be Ambassador to the Republic of Suriname
#684, David Robinson to be Ambassador to the Cooperative Republic of Guyana
#685, John Cloud to be Ambassador to the Republic of Lithuania
#686, Robert Ford to be Ambassador to the People's Democratic Republic of Algeria
#687, Anne Derse to be Ambassador to the Republic of Azerbaijan
#688, April Foley to be Ambassador to the Republic of Hungary

#689, Tracey Jacobson to be Ambassador to the Republic of Tajikstan
#690, Robert Bradtke to be Ambassador to the Republic of Croatia
#691, William Taylor to be Ambassador to Ukraine
#692, Michael Wood to be Ambassador to Sweden
#694, William Hardiman to be a Member of the Board of Directors of the National Institute of Building Sciences
#695, Armando Bucelo, Jr. to be a Director of the Securities Investor Protection Corporation
#696, Todd Farha to be a Director of the Securities Investor Protection Corporation
#697, Todd Farha to be a Director of the Securities Investor Protection Corporation
#698, John Cox to be Chief Financial Officer, Department of Housing and Urban Development
#700, Gary Orton to be United States Marshal for the District of Nevada
#701, Erik Peterson to be United States Attorney for the Western District of Wisconsin
#702, Lurita Doan to be Administrator of General Services
#703, David Paulison to be Under Secretary for Federal Emergency Management, Department of Homeland Security

---

Dianna Dunne
Office of Legislative Affairs/Senate
The White House
Washington, D.C. 20502
(202) 456-2092

Nominations Pending and Confirmed in the 109th Congress

(Nominations in Bold have been confirmed.)

(Nominations in Italics are priorities.)

(Nominations with an asterisk (*) have been referred to more than one Committee.)

Committee	Name	Position	Intent	Nominated	Hearing	Reported	Floor	Confirmed
Agriculture, Nutrition, & Forestry	**Strachen, Linda A.**	Assistant Secretary, Congressional Relations, USDA	02.16.06	02.17.06	03.14.06	03.15.06	05.12.06	**05.12.06**
	Rutherford, Boyd Kevin	Assistant Secretary, Administration, USDA	01.27.06	01.27.06	03.14.06	03.15.06	05.12.06	**05.12.06**
	Buchanan, Gale A.	Under Secretary, Research, Education, and Economics, USDA	01.12.05	01.18.06	03.14.06	03.15.06	05.12.06	**05.12.06**
	Kesselman, Marc L.	General Counsel, Department of Agriculture	11.15.05	11.17.05	03.14.06	03.15.06	05.12.06	**05.12.06**
	Christopherson, Charles	CFO, USDA	09.07.05	09.08.05	11.10.05	11.10.05	11.10.05	**11.10.05**
	Andrew, James M.	Administrator, Rural Utilities Services, USDA	08.25.05	09.06.05	11.10.05	11.10.05	11.10.05	**11.10.05**
	Raymond, Richard	Under Secretary, Food Safety, USDA	05.26.05	05.26.05	06.22.05	07.01.05	07.01.05	**07.01.05**
	Lukken, Walter	Commissioner, CFTC, (Reapp.)	05.24.05	05.25.05	06.09.05	06.30.05	06.30.05	**06.30.05**
	Jeffrey, Reuben	Commissioner, and upon confirmation, Chairman., CFTC	05.17.05	05.17.05	06.09.05	06.30.05	06.30.05	**06.30.05**
	Jeffrey, Reuben	Commissioner, CFTC	05.17.05	05.17.05	06.09.05	06.30.05	06.30.05	**06.30.05**
	Connor, Charles F.	Deputy Secretary, USDA	03.11.05	03.14.05	04.06.05	04.12.05	04.27.05	**04.27.05**
	Dorr, Thomas C.	Under Secretary for Rural Develop., USDA	N/A	01.24.05	04.27.05	05.12.05	07.21.05	**07.21.05**
	Dorr, Thomas C.	Member, Commodity Credit Corp	N/A	01.24.05	04.27.05	05.12.05	07.21.05	**07.21.05**
	Johanns, Michael O.	Secretary, USDA	01.04.05	01.04.05	01.06.05	01.06.05	01.20.05	**01.20.05**
Armed Services	Tobey, William H.	Dep. Admin., Defense Nuclear Nonproliferation, NNSA, DOE	05.11.06	05.11.06				
	Payton, Sue C.	Assist. Secretary, Acquisition, Research & Development, Air Force	04.25.06	04.25.06				
	Blair, Anita	Assistant Secretary, Manpower and Reserve Affairs, Air Force	04.13.06	04.24.06				
	England, Gordon	Deputy Secretary, DOD	N/A	02.10.06	N/A	N/A	N/A	N/A
	Smith, Dorrance	Assistant Secretary, Public Affairs, DOD	N/A	02.10.06	N/A	N/A	N/A	N/A
	Cohen, Benedict S.	General Counsel, Department of the Army, DoD	02.03.06	02.06.06				
	D'Agostino, Thomas P.	Deputy Administrator, Defense Programs, NNSA, DoE	01.27.06	01.27.06	02.15.06	02.16.06	02.17.06	**02.17.06**
	Geren, Preston M.	Under Secretary of the Army, DoD	01.17.05	01.18.06	02.15.06	02.16.06	02.17.06	**02.17.06**
	Finley, James I.	Deputy Under Secretary, Acquisition and Technology, DOD	12.19.05	12.20.05	02.15.06	02.16.06	02.17.06	**02.17.06**
	Dominguez, Michael	Deputy Under Secretary, Personnel and Readiness, DOD	11.21.05	12.13.05	02.15.06			
(Recess Appointment: 01.04.06)	**Smith, Dorrance**	Assistant Secretary, Public Affairs, DOD	09.22.05	09.22.05	12.13.05	12.19.05	04.07.06	**04.07.06**
(Recess Appointment: 08.02.05)	Flory, Peter	Assistant Secretary of Defense, DOD	N/A	09.19.05				
(Recess Appointment: 08.09.05)	**Edelman, Eric S.**	Under Secretary, Policy, DOD	N/A	09.19.05	N/A	N/A	02.09.06	**02.09.06**
	Etter, Delores M.	Assist. Sec. of the Navy, Research, Develop., and Acquisition, DOD	09.06.05	09.06.05	10.25.05	10.27.05	10.28.05	**10.28.05**
	Wynne, Michael W.	Secretary of the Air Force, DOD	08.16.05	09.06.05	10.06.05	10.27.05	10.28.05	**10.28.05**
	Winter, Donald C.	Secretary of the Navy, DOD	08.16.05	09.06.05	10.06.05	10.27.05	11.10.05	**11.10.05**
	Young, John J.	Director, Defense Research and Engineering, DOD	07.28.05	07.28.05	10.25.05	10.27.05	10.28.05	**10.28.05**
	Eastin, Keith E.	Assistant Secretary, Installations and Environment, Army, DOD	06.29.05	06.29.05	07.28.05	07.28.05	07.29.05	**07.29.05**
	Eggenberger, A.J.	Mem., Defense Nuclear Facilities Board and designate Chairr	06.29.05	06.29.05	N/A	10.27.05		
	Bell, Phillip Jackson	Dep. Und. Sec., Logistics and Material Readiness, DOD	06.28.05	06.28.05	07.28.05	07.28.05	07.29.05	**07.29.05**
	Sega, Ronald M.	Under Secretary, Air Force, DOD	06.28.05	06.28.05	07.28.05	07.28.05	07.29.05	**07.29.05**
	Grimes, John G.	Assistant Secretary, Networks and Information Integration, DOD	06.16.05	06.16.05	07.28.05	10.27.05	10.28.05	**10.28.05**
	Anderson, William C.	Assist. Sec., Installations and Environment, Air Force, DOD	05.26.05	05.26.05	07.28.05	10.27.05	10.28.05	**10.28.05**

Committee	Name	Position	Intent	Nominated	Hearing	Reported	Floor	Confirmed
	***Rispoli, James A.**	Assistant Secretary, Environmental Management, DOE	05.17.05	05.17.05	06.29.05	06.30.05	07.29.05	**07.29.05**
(Recess Appointment: 08.09.05)	**Edelman, Eric S.**	Under Secretary, Policy, DOD	05.16.05	05.16.05	06.29.05	07.29.05	NA	NA
	Stanley, Daniel R.	Assistant Secretary, Legislative Affairs, DOD	05.13.05	05.16.05	06.29.05	06.30.05	06.30.05	**06.30.05**
	Krieg, Kenneth J.	Under Sec., Acquisition, Technology, and Logistics, DOD	04.01.05	04.04.05	04.21.05	05.25.05	05.26.05	**05.26.05**
(Recess Appointment: 01.04.06)	***England, Gordon***	Deputy Secretary, DOD	03.31.05	04.07.05	04.19.05	07.29.05	04.06.06	**04.06.06**
(Recess Appointment: 04.01.05)	**Turner, Sue Ellen**	Member, BRAC	03.15.05	03.15.05	NA	NA	NA	NA
(Recess Appointment: 04.01.05)	**Skinner, Samuel Knox**	Member, BRAC	03.15.05	03.15.05	NA	NA	NA	NA
(Recess Appointment: 04.01.05)	**Newton, Lloyd Warren**	Member, BRAC	NA	NA	NA	NA	NA	NA
(Recess Appointment: 04.01.05)	**Hill, James T.**	Member, BRAC	03.15.05	03.15.05	NA	NA	NA	NA
(Recess Appointment: 04.01.05)	**Hansen, James V.**	Member, BRAC	03.15.05	03.15.05	NA	NA	NA	NA
(Recess Appointment: 04.01.05)	**Gehman, Harold W.**	Member, BRAC	03.15.05	03.15.05	NA	NA	NA	NA
(Recess Appointment: 04.01.05)	**Coyle, Philip**	Member, BRAC	03.15.05	03.15.05	NA	NA	NA	NA
(Recess Appointment: 04.01.05)	**Bilbray, James H.**	Member, BRAC	03.15.05	03.15.05	NA	NA	NA	NA
(Recess Appointment: 04.01.05)	**Principi, Anthony J.**	Member and Chairman, BRAC	03.04.05	03.04.05	03.15.05	03.17.05	NA	NA
	Woodley, John Paul	Assistant Secretary of the Army, DOD	01.24.05	01.24.05	02.15.05	03.17.05	05.12.05	**05.12.05**
	Carr, James William	Member, Nat'l Security Education Board	01.24.05	01.24.05	N/A	03.17.05	03.17.05	**03.17.05**
	Dennison, George M.	Member, Nat'l Security Education Board	01.24.05	01.24.05	N/A	03.17.05	03.17.05	**03.17.05**
	McKenna, Andrew J.	Member, Nat'l Security Education Board	01.24.05	01.24.05	N/A	12.19.05		
	Skinner, Kiron K.	Member, Nat'l Security Education Board	01.24.05	01.24.05	N/A	03.17.05	03.17.05	**03.17.05**
(Recess Appointment: 08.02.05)	Flory, Peter	Assistant Secretary of Defense, DOD	01.24.05	01.24.05	N/A	07.28.05	N/A	N/A
	Penn, Buddie J.	Assistant Secretary, Navy, DOD	01.24.05	01.24.05	02.15.05	02.17.05	02.17.05	**02.17.05**
Banking, Housing and Urban Affairs	Kohn, Donald	Vice Chairman, Board of Governors, Federal Reserve System	05.18.06	05.18.06				
	Casey, Kathy	Commissioner, SEC	05.18.06	05.18.06				
	Bair, Sheila C.	Chairman, FDIC	05.01.06	05.02.06				
	Lockhart, James B.	Director, Office of Federal Housing Enterprise Oversight, HUD	04.27.06	04.27.06				
	Cox, John W.	CFO, HUD	03.02.06	03.02.06	05.16.06	05.25.06	05.26.06	**05.26.06**
	Rymer, Jon T.	Inspector General, FDIC	02.13.06	02.14.06	05.16.06			
	Lambright, James	President, Export-Import Bank	02.13.06	02.13.06	05.16.06			
	Bucelo, Armando J.	Director, Board of Directors, Securities Investor Protection Corp.	02.03.06	02.06.06	05.16.06	05.25.06	05.26.06	**05.26.06**
	Farha, Todd S.	Director, Board of Directors, Securities Investor Protection Corp.	02.03.06	02.06.06	05.16.06	05.25.06	05.26.06	**05.26.06**
	Lazear, Edward P.	Member, Council of Economic Advisors, EOP	01.30.06	01.31.06	02.14.06	02.16.06	02.17.06	**02.17.06**
	Warsh, Kevin	Member, Board of Governors, Federal Reserve System	01.27.06	01.27.06	02.14.06	02.16.06	02.17.06	**02.17.06**
	Kroszner, Randall Scott	Member, Board of Governors, Federal Reserve System	01.27.06	01.27.06	02.14.06	02.16.06	02.17.06	**02.17.06**
	Simpson, James S.	Federal Transit Administrator, DoT	01.17.06	01.18.06	03.14.06			
	Couch, Robert M.	President, Government National Mortgage Association, HUD	01.04.06	01.18.06	03.14.06			
	Bernanke, Ben S.	Chairman, Board of Governors, Federal Reserve System	10.24.05	11.01.05	11.15.05	11.16.05	01.31.06	**01.31.06**
	Bernanke, Ben S.	Member, Board of Governors, Federal Reserve System	10.24.05	11.01.05	11.15.05	11.16.05	01.31.06	**01.31.06**
	Hyland, Gigi	Member, National Credit Union Administration Board	09.29.05	09.29.05	10.25.05	11.03.05	11.07.05	**11.07.05**
	Baicker, Katherine	Member, Council of Economic Advisers, EOP	09.21.05	09.22.05	10.25.05	11.03.05	11.04.05	**11.04.05**
	Slaughter, Matthew	Member, Council of Economic Advisers, EOP	09.21.05	09.22.05	10.25.05	11.03.05	11.04.05	**11.04.05**
	Cabrera, Orlando J.	Assistant Secretary, Public and Indian Housing, HUD	08.19.05	09.06.05	10.25.05	11.03.05	11.04.05	**11.04.05**

Committee	Name	Position	Intent	Nominated	Hearing	Reported	Floor	Confirmed
	Lavin, Franklin L.	Under Secretary, International Trade, DOC	07.29.05	07.29.05	09.15.05	09.29.05	10.28.05	**10.28.05**
(Withdrawn on 09.19.05)	Neese, Terry	Director of the Mint, Treasury	07.29.05	07.29.05	09.20.05	N/A	N/A	N/A
	Henry, Emil W.	Assistant Secretary, Financial Institutions, Treasury	07.28.05	07.28.05	09.20.05	09.29.05	10.07.05	**10.07.05**
	Gottfried, Keith E.	General Counsel, HUD	07.27.05	07.27.05	09.15.05	09.29.05	10.07.05	**10.07.05**
	Gruenberg, Martin	Member, FDIC (For a term expiring 12/27/2012) (Reapp.)	N/A	07.25.05	07.26.05	07.28.05	07.29.05	**07.29.05**
	Gruenberg, Martin	Vice Chairperson, FDIC	07.22.05	07.22.05	07.26.05	07.28.05	07.29.05	**07.29.05**
	Gruenberg, Martin	Member of the Board of Directors, FDIC	07.22.05	07.22.05	07.26.05	07.28.05	07.29.05	**07.29.05**
	Nazareth, Annette	Member, Securities and Exchange Commission	07.22.05	07.22.05	07.26.05	07.28.05	07.29.05	**07.29.05**
	Campos, Roel C.	Member, Securities and Exchange Commission	07.22.05	07.22.05	07.26.05	07.28.05	07.29.05	**07.29.05**
	Williams, Darlene F.	Assistant Secretary, Policy Develop. & Research, HUD	07.22.05	07.25.05	09.15.05	09.29.05	10.07.05	**10.07.05**
	Nelson, Keith A.	Assistant Secretary, Administration, HUD	07.11.05	07.12.05	09.15.05	09.29.05	10.07.05	**10.07.05**
	O'Brien, Patrick M.	Assistant Secretary, Terrorist Financing, Treasury	N/A	06.29.05	09.20.05	09.29.05	10.07.05	**10.07.05**
	Kendrick, Kim	Assistant Secretary, Fair Housing and Equal Opportunity, HUD	06.29.05	06.29.05	09.15.05	09.29.05	10.07.05	**10.07.05**
	McCormick, David H.	Under Secretary, Export Administration, DOC	06.28.05	06.28.05	09.15.05	09.29.05	10.07.05	**10.07.05**
	Jackson, Daryl W.	Assistant Secretary, Export Enforcement, DOC	06.28.05	06.28.05	09.15.05	09.29.05	10.07.05	**10.07.05**
	Cox, Christopher	Commissioner, and upon confirmation, Chairman, SEC	06.02.05	06.30.05	07.26.05	07.28.05	07.29.05	**07.29.05**
	***Hernandez, Israel**	Assist. Sec. & Dir. Gen., US & Foreign Commercial Service, DoC	05.26.05	05.26.05	09.15.05	09.29.05	10.07.05	**10.07.05**
	Reich, John M.	Director, Thrift Supervision, Treasury, for a term of 5 years	06.06.05	06.06.05	07.26.05	07.28.05	07.29.05	**07.29.05**
	Hood, Rodney E.	Member, National Credit Union Administration Board	04.29.05	05.09.05	10.25.05	11.03.05	11.07.05	**11.07.05**
(Withdrawn on 06.06.05)	Reich, John M.	Director, Thrift Supervision, Treasury	04.26.05	05.25.05	N/A	N/A	N/A	N/A
	Montgomery, Brian D.	Asst. Sec., Housing & designate Fed. Housing Comm., HUD	04.12.05	04.25.05	05.25.05	06.09.05	06.13.05	**06.13.05**
	Bernanke, Ben S.	Member, Council of Economic Advisers, EOP	04.01.05	04.27.05	05.25.05	06.09.05	06.15.05	**06.15.05**
	Dugan, John	Comptroller of the Currency, Treas.	02.28.05	02.28.05	07.26.05	07.28.05	07.29.05	**07.29.05**
	Hardiman, William	Mem., Brd of Dir., Nat'l Instit. Of Blding Sciences	01.24.05	01.24.05	05.16.06	05.25.06	05.26.06	**05.26.06**
	Patenaude, Pamela	Assistant Sec., Community Planning and Development, HUD	01.24.05	01.24.05	N/A	04.15.05	04.15.05	**04.15.05**
	Rosenfeld, Ronald	Member, Board of Directors, Federal Housing Finance Board	01.24.05	01.25.05	03.01.05	03.09.05	03.16.05	**03.16.05**
Budget	***Portman, Rob**	Director, OMB	04.18.06	04.27.06	05.11.06	05.23.06	05.26.06	**05.26.06**
Commerce, Science, and Transportation	Biden, R. Hunter	Member, Reform Board (Amtrak)	05.16.06	05.16.06				
	McLean, Donna R.	Member, Reform Board (Amtrak)	05.16.06	05.16.06				
	Hill, John H.	Administrator, Federal Motor Carrier Safety Administration	05.16.06	05.16.06				
	Kneur, John M. R.	Assistant Secretary, Communications &Information, DOC	05.01.06	05.01.06				
	Martin, Kevin	Member, FCC	04.25.06	04.25.06				
	Rosenker, Mark V.	Chairman, NTSB	04.13.06	04.24.06				
(Withdrawn: 04.24.06)	Emling, John G.	Assistant Secretary, Legislative & Intergovernmental Affairs, DOC	02.23.06	02.27.06	N/A	N/A	N/A	N/A
	Sosa, Enrique J.	Member, Reform Board (Amtrak)	N/A	02.10.06				
	Hall, Floyd	Member, Reform Board (Amtrak)	N/A	02.10.06				
	Steinberg, Andrew	Assistant Secretary, Aviation & International Affairs, DoT	02.09.06	02.10.06				
	McDowell, Robert	Commissioner, FCC	02.03.06	02.06.06	03.09.06	03.16.06	05.26.06	**05.26.06**
	Barrett, Thomas	Administrator, Pipeline & Hazardous Materials Safety Admin., DoT	01.24.06	01.25.06	02.07.06	03.16.06	05.26.06	**05.26.06**
	Duvall, Tyler D.	Assistant Secretary, Transportation Policy, DoT	01.17.06	01.18.06	02.07.06	03.16.06	05.26.06	**05.26.06**

Committee	Name	Position	Intent	Nominated	Hearing	Reported	Floor	Confirmed
	Nason, Nicole R.	Administrator, National Highway Traffic Safety Admin., DoT	01.17.06	01.18.06	02.07.06	03.16.06	05.26.06	**05.26.06**
	Karr, Roger Shane	Assistant Secretary, Governmental Affairs, DoT	01.17.06	01.18.06	02.07.06	03.16.06	05.26.06	**05.26.06**
(Withdrawn on 03.27.06)	Sanborn, David C.	Administrator, Maritime Administration, DoT	01.17.06	01.18.06	02.07.06	N/A	N/A	N/A
	Cresanti, Robert C.	Under Secretary, Technology, DOC	11.10.05	11.10.05	02.07.06	03.16.06	03.16.06	**03.16.06**
	Tate, Deborah Taylor	Member, Federal Communications Commission (FCC)	11.09.05	11.09.05	12.13.05	12.13.05	12.21.05	**12.21.05**
	Copps, Michael Joseph	Member, Federal Communications Commission (FCC)	11.09.05	11.09.05	12.13.05	12.13.05	12.21.05	**12.21.05**
	Rosch, J. Thomas	Commissioner, Federal Trade Commission (FTC)	09.29.05	09.29.05	11.14.05	11.17.05	12.17.05	**12.17.05**
	Dale, Shana L.	Deputy Administrator, NASA	09.09.05	09.13.05	11.01.05	11.02.05	11.04.05	**11.04.05**
	Higgins, Kathryn	Member, National Transportation Safety Board (NTSB)	07.28.05	07.28.05	11.01.05	11.02.05	12.17.05	**12.17.05**
	Kovacic, William E.	Commissioner, Federal Trade Commission (FTC)	07.28.05	07.28.05	11.14.05	11.17.05	12.17.05	**12.17.05**
	Dye, Rebecca F.	Commissioner, Federal Maritime Commission	07.11.05	07.12.05	N/A	07.21.05	07.22.05	**07.22.05**
	***Hernandez, Israel**	Assist. Sec. & Dir. Gen., US & Foreign Commercial Service, DoC	05.26.05	05.26.05	06.16.05	06.23.05	10.07.05	**10.07.05**
	Jeffrey, William Alan	Director, NIST, DOC	05.24.05	05.25.05	06.16.05	06.23.05	07.22.05	**07.22.05**
	Kaveeshwar, Ashok	Administrator, Research and Innov. Tech. Admin., DOT	05.24.05	05.25.05	06.16.05	06.23.05	06.30.05	**06.30.05**
	***Hawley, Edmund S.**	Asst. Sec., Transportation Security Administration, DHS	05.06.05	05.19.05	06.16.05	06.23.05	07.22.05	**07.22.05**
	Sullivan, John J.	General Counsel, DOC	04.26.05	05.09.05	05.18.05	06.23.05	07.22.05	**07.22.05**
	Sheinberg, Phyllis F.	Asst. Sec., Budgets and Programs and CFO, DOT	04.12.05	04.14.05	04.26.05	04.27.05	04.28.05	**04.28.05**
	Cino, Maria	Deputy Secretary, DOT	04.06.05	04.06.05	04.26.05	04.27.05	05.11.05	**05.11.05**
	Sampson, David A.	Deputy Secretary, DOC (Designated Acting on 05.02.05)	04.01.05	04.04.05	05.18.05	06.23.05	07.22.05	**07.22.05**
(Withdrawn on 12.13.05)	Connors, Ellen Engleman	Chairman, National Transportation Safety Board (NTSB)	03.24.05	04.04.05	N/A	N/A	N/A	N/A
	Rosenker, Mark V.	Member, National Transportation Safety Board (NTSB)	03.24.05	04.04.05	11.01.05	11.02.05	12.17.05	**12.17.05**
	Boardman, Joseph H.	Administrator, Federal Railroad Administration, DOT	03.17.05	03.17.05	04.12.05	04.27.05	04.28.05	**04.28.05**
	Griffin, Michael D.	Administrator, NASA	03.11.05	03.14.05	04.12.05	04.13.05	04.13.05	**04.13.05**
	Nord, Nancy Ann	Commissioner, CPSC, 7 yrs. term from 10.27.05	02.28.05	02.28.05	04.12.05	04.27.05	04.28.05	**04.28.05**
	Nord, Nancy Ann	Commissioner, CPSC, for term expiring 10.26.05	02.28.05	02.28.05	04.12.05	04.27.05	04.28.05	**04.28.05**
	Cobey, William	Mem., Brd of Dir., Metro. Wash. Airports Auth.	02.28.05	02.28.05	04.12.05	04.27.05	04.28.05	**04.28.05**
(Recess Appointment: 01.04.06)	Sosa, Enrique J.	Member, Reform Board (Amtrak)	01.24.05	01.24.05				
(Recess Appointment: 01.04.06)	Hall, Floyd	Member, Reform Board (Amtrak)	01.24.05	01.24.05				
	Gutierrez, Carlos M.	Secretary, DOC	01.04.05	01.04.05	01.05.05	01.06.05	01.24.05	**01.24.05**
Energy and Natural Resources	Correll, John Ray	Director, Office of Surface Mining Reclamation &Enforce., DoI	05.16.06	05.16.06				
	Myers, Mark	Director, USGS, DoI	05.03.06	05.03.06				
	***Kempthorne, Dirk**	Secretary, Department of Interior	03.16.06	04.24.06	05.04.06	05.10.06	05.26.06	**05.26.06**
	Moeller, Philip	Member, FERC	03.07.06	03.07.06	06.08.06			
	Wellinghof, Jon	Member, FERC	03.07.06	03.07.06	06.08.06			
	Spurgeon, Dennis R.	Assistant Secretary, Nuclear Energy, DOE	02.13.06	02.13.06	03.09.06	03.15.06	03.27.06	**03.27.06**
	Karsner, Alexander	Assistant Secretary, EERE, DOE	12.21.05	12.21.05	03.09.06	03.15.06	03.16.06	**03.16.06**
	Orbach, Raymond	Under Secretary for Science, DOE	N/A	12.13.05	03.09.06	03.15.06	05.26.06	**05.26.06**
	Bernhardt, David Longly	Solicitor, Department of the Interior	11.17.05	11.18.05	03.09.06	03.15.06		
	Sproat, Edward F.	Director, Civilian Radioactive Waste Management, DOE	09.07.05	09.08.05	11.10.05	11.16.05	05.26.06	**05.26.06**
	Jarrett, Jeffrey D.	Assistant Secretary, Fossil Energy, DOE	08.31.05	09.06.05	11.10.05	11.16.05	12.17.05	**12.17.05**
	***Rispoli, James A.**	Assistant Secretary, Environmental Management, DOE	05.17.05	05.17.05	07.12.05	07.21.05	07.29.05	**07.29.05**

Committee	Name	Position	Intent	Nominated	Hearing	Reported	Floor	Confirmed
	Limbaugh, Mark A.	Assistant Secretary, Water and Science, DOI	05.10.05	05.11.05	07.14.05	07.21.05	07.22.05	**07.22.05**
	Sigal, Jill L.	Asst. Sec., Congressional and Intergovernmental, DOE	05.06.05	05.09.05	07.12.05	07.21.05	07.28.05	**07.28.05**
	Weimer, R. Thomas	Assist. Sec., Policy, Management, and Budget, DOI	05.02.05	05.09.05	07.14.05	07.21.05	12.21.05	**12.21.05**
	Hill, David R.	General Counsel, DOE	04.12.05	04.14.05	07.12.05	07.21.05	07.28.05	**07.28.05**
	Garman, David	Under Secretary, DOE	03.04.05	03.04.05	04.06.05	04.13.05	06.15.05	**06.15.05**
	Sell, Jeffrey Clay	Deputy Secretary, DOE	02.08.05	02.28.05	03.09.05	03.16.05	03.17.05	**03.17.05**
	Scarlett, Patricia Lynn	Deputy Secretary, DOI	02.18.05	02.18.05	03.09.05	03.16.05	11.18.05	**11.18.05**
	Bodman, Samuel W.	Secretary, DOE	01.04.05	01.04.05	01.19.05	01.26.05	01.31.05	**01.31.05**
Environment and Public Works	**Klein, Dale**	Chairman, Nuclear Regulatory Commission (NRC)	04.27.06	04.27.06	05.17.06	05.23.06	05.26.06	**05.26.06**
	O'Neill, Molly A.	Assistant Administrator, Environmental Information, EPA	03.27.06	03.27.06	05.17.06	05.23.06		
	Capka, J. Richard	Administrator, Federal Highway Administration, DoT	03.07.06	03.07.06	04.05.06	04.26.06	05.26.06	**05.26.06**
	Wehrum, William L.	Assistant Administrator, Air and Radiation , EPA	02.27.06	02.27.06	04.05.06	04.26.06		
	Gulliford, James B.	Assistant Administrator, Toxic Substances, EPA	01.17.05	01.18.06	04.05.06	04.26.06		
	DePriest, Donald R.	Member, TVA	12.21.05	12.21.05	02.08.06	02.15.06	03.03.06	**03.03.06**
	Thrailkill, Howard	Member, TVA	12.21.05	12.21.05	02.08.06	02.15.06	03.03.06	**03.03.06**
	Williams, Susan R.	Member, TVA	12.21.05	12.21.05	02.08.06	02.15.06	03.03.06	**03.03.06**
	Bottorff, Dennis	Member, TVA	11.17.05	11.17.05	02.08.06	02.15.06	03.03.06	**03.03.06**
	Duncan, Robert M.	Member, TVA	11.17.05	11.17.05	02.08.06	02.15.06	03.03.06	**03.03.06**
	Sansom, William	Member, TVA	11.17.05	11.17.05	02.08.06	02.15.06	03.03.06	**03.03.06**
(Withdrawn on 12.21.05)	Thrailkill, Howard	Member, TVA	11.17.05	11.17.05	N/A	N/A	N/A	N/A
(Withdrawn on 12.21.05)	Williams, Susan R.	Member, TVA	11.17.05	11.17.05	N/A	N/A	N/A	N/A
	Bracy, Terrence L.	Member, Board of Trustees, Udall Foundation	09.29.05	10.06.05	02.08.06	02.15.06	02.16.06	**02.16.06**
	Gray, Lyons	Chief Financial Officer, EPA	09.06.05	09.06.05	09.22.05	10.06.05	10.07.05	**10.07.05**
	Baruah, Santanu K.	Assist. Sec., Econ. Develop., DOC (Designated Acting on 09.15.05)	08.31.05	09.06.05	09.22.05	10.06.05	12.17.05	**12.17.05**
	McGaffigan, Edward	Member, Nuclear Regulatory Commission (NRC)	07.28.05	07.28.05	09.22.05	10.06.05	10.07.05	**10.07.05**
	Gray, George M.	Assistant Administrator, Research and Development, EPA	07.28.05	07.28.05	09.22.05	10.06.05	10.07.05	**10.07.05**
	Hall, H. Dale	Director, U.S. Fish and Wildlife Services, DOI	07.15.05	07.18.05	09.22.05	10.06.05	10.07.05	**10.07.05**
	Bodine, Susan P.	Assistant Administrator, Solid Waste, EPA	06.28.05	06.28.05	07.14.05	07.20.05	12.17.05	**12.17.05**
	Nakayama, Granta Y.	Assist. Administrator, Enforcement & Compliance Assurance, EPA	06.23.05	06.23.05	07.14.05	07.20.05	07.29.05	**07.29.05**
	Peacock, Marcus	Deputy Administrator, EPA	06.01.05	06.06.05	07.14.05	07.20.05	07.28.05	**07.28.05**
	Johnson, Stephen L.	Administrator, EPA	03.04.05	03.17.05	04.06.05	04.13.05	04.28.05	**04.28.05**
(Recess Appointment: 01.19.05)	**Lyons, Peter B.**	Member, Nuclear Regulatory Commission (NRC)	02.14.05	02.14.05	04.20.05	05.23.06	05.26.06	**05.26.06**
(Recess Appointment: 01.19.05)	**Jaczko, Gregory B.**	Member, Nuclear Regulatory Commission (NRC)	02.14.05	02.14.05	04.20.05	05.23.06	05.26.06	**05.26.06**
	Grisoli, William T.	Member, MS River Commission	02.08.05	02.08.05	04.06.05	04.13.05	04.27.05	**04.27.05**
	Butler, Michael	Member, Board of Trustees, Udall Foundation	01.24.05	01.24.05	04.06.05	04.13.05		
	Rappoport, D. Michael	Member, Board of Trustees, Udall Foundation	01.24.05	01.24.05	04.06.05	04.13.05		
	Riley, Maj. Gen. Don T.	Member & Pres., MS River Commission	01.24.05	01.24.05	04.06.05	04.13.05	04.27.05	**04.27.05**
	Luna, Luis	Assistant Administrator, EPA	01.24.05	01.24.05	04.06.05	04.13.05	04.27.05	**04.27.05**
	Woodley, John Paul	Assistant Secretary of the Army, DOD	01.24.05	01.24.05	04.06.05	04.13.05	05.12.05	**05.12.05**
(Withdrawn on 06.16.05)	Skinner, Thomas V.	Assistant Administrator, EPA	01.24.05	01.24.05	N/A	N/A	N/A	N/A
(Withdrawn on 07.29.05)	Konetzni, Albert Henry	Member, NRC	01.04.05	01.04.05	N/A	N/A	N/A	N/A

Committee	Name	Position	Intent	Nominated	Hearing	Reported	Floor	Confirmed
Finance	Solomon, Eric	Assistant Secretary, Tax Policy, Treasury	05.08.06	05.09.06				
	Cherecwich, Paul	Member, Internal Revenue Service Oversight Board	04.27.06	05.01.06				
	Hammond, Donald V.	Member, Internal Revenue Service Oversight Board	04.27.06	05.01.06				
	West, Catherine G.	Member, Internal Revenue Service Oversight Board	04.27.06	05.01.06				
	Wince-Smith, Deborah	Member, Internal Revenue Service Oversight Board	04.27.06	05.01.06				
	Schwab, Susan	USTR, EOP	04.18.06	05.03.06	05.16.06	05.22.06		
	Basham, W. Ralph	Commissioner, Customs, DHS	01.30.06	01.31.06	04.05.06	05.18.06	05.26.06	**05.26.06**
	Crowder, Richard T.	Chief Agriculture Negotiator, USTR, EOP	11.16.05	11.17.05	12.14.05	12.16.05	12.17.05	**12.17.05**
	Meron, Daniel	General Counsel, HHS	11.15.05	11.17.05				
	Spooner, David	Assistant Secretary, Import Administration, DOC	11.10.05	11.10.05	12.14.05	12.16.05	12.17.05	**12.17.05**
(Recess Appointment: 04.19.06)	Palmer, John L.	Member, Brd of Trust., Fed. Supple. Med. Insurance Trust Fund	11.03.05	11.07.05	N/A	N/A	N/A	N/A
(Recess Appointment: 04.19.06)	Palmer, John L.	Member, Brd of Trust., Fed. Old-Age & Survivors Insur.Trust Fund	11.03.05	11.07.05	N/A	N/A	N/A	N/A
(Recess Appointment: 04.19.06)	Palmer, John L.	Member, Brd of Trust., Fed. Hospital Insurance Trust Fund	11.03.05	11.07.05	N/A	N/A	N/A	N/A
(Recess Appointment: 04.19.06)	Saving, Thomas R.	Member, Brd of Trust., Fed. Supple. Med. Insurance Trust Fund	11.03.05	11.07.05	N/A	N/A	N/A	N/A
(Recess Appointment: 04.19.06)	Saving, Thomas R.	Member, Brd of Trust., Fed. Old-Age & Survivors Insur. Trust Fund	11.03.05	11.07.05	N/A	N/A	N/A	N/A
(Recess Appointment: 04.19.06)	Saving, Thomas R.	Member, Brd of Trust., Fed. Hospital Insurance Trust Fund	11.03.05	11.07.05	N/A	N/A	N/A	N/A
	Schwab, Susan Rasinski	Deputy USTR, EOP	N/A	11.02.05	N/A	11.10.05	11.10.05	**11.10.05**
	Schwab, Susan Rasinski	Deputy USTR, EOP	N/A	10.06.05	10.18.05	10.25.05	10.28.05	**10.28.05**
	Fratto, Antonio	Assistant Secretary, Public Affairs, Treasury	N/A	10.06.05	12.14.05	12.16.05	12.17.05	**12.17.05**
	Bohigian, David Steele	Assistant Secretary, Market Access and Compliance, DOC	N/A	10.06.05	12.14.05	12.16.05	12.17.05	**12.17.05**
	Bhatia, Karan K.	Deputy USTR, EOP	09.13.05	09.15.05	10.18.05	10.25.05	10.28.05	**10.28.05**
	Halpern, James S.	Judge of the United States Tax Court	N/A	09.06.05	10.18.05	10.25.05	10.28.05	**10.28.05**
	Lowery, Clay	Deputy Under Secretary, International Affairs, Treasury	08.23.05	09.06.05	10.18.05	10.25.05	10.28.05	**10.28.05**
	Maupin, John E.	Member, Social Security Advisory Board, SSAB	08.09.05	09.06.05				
	Lavin, Franklin L.	Under Secretary, International Trade, DOC	07.29.05	07.29.05	10.18.05	10.25.05	10.28.05	**10.28.05**
	Ventimiglia, Vincent J.	Assistant Secretary, Legislation, HHS	07.15.05	07.18.05	12.14.05	12.19.05	12.21.05	**12.21.05**
	Fromer, Kevin I.	Deputy Under Secretary, Legislative Affairs, Treasury	06.03.05	06.06.05	07.20.05	07.28.05	07.29.05	**07.29.05**
(Withdrawn on 10.07.05)	Morrison, Philip D.	Assistant Secretary, Tax Policy, Treasury	05.26.05	05.26.05	N/A	N/A	N/A	N/A
	Kimmitt, Robert M.	Deputy Secretary, Treasury	05.03.05	06.29.05	07.20.05	07.29.05	07.29.05	**07.29.05**
	Aranoff, Shara L.	Commissioner, U.S. International Trade Commission	04.27.05	04.27.05	05.24.05	07.29.05	07.29.05	**07.29.05**
	Quarles, Randal	Under Secretary for Domestic Finance, Treasury	04.26.05	05.26.05	07.20.05	07.29.05	07.29.05	**07.29.05**
	Pack, Sandra L.	Assistant Secretary for Management and CFO, Treasury	04.26.05	05.16.05	07.20.05	07.29.05	07.29.05	**07.29.05**
	Johnson, Charles E.	Assist. Secretary for Budget, Technology, Finance, HHS	04.21.05	04.25.05	05.24.05	07.20.05	07.22.05	**07.22.05**
	Portman, Robert J.	USTR, EOP	04.13.05	04.13.05	04.21.05	04.26.05	04.29.05	**04.29.05**
	Azar, Alex M.	Deputy Secretary, HHS	04.12.05	04.19.05	05.24.05	07.20.05	07.22.05	**07.22.05**
	Adams, Timothy D.	Under Secretary, Treasury	04.06.05	04.06.05	05.24.05	07.29.05	07.29.05	**07.29.05**
	DeFrancis, Suzanne C.	Assistant Secretary for Public Affairs, HHS	03.29.05	04.04.05	05.24.05	07.20.05	07.22.05	**07.22.05**
	Levinson, Daniel R.	IG, HHS	01.24.05	01.24.05	02.17.05	04.13.05	06.08.05	**06.08.05**
	Damelin, Harold	IG, Treasury	01.24.05	01.24.05	02.17.05	03.09.05	03.17.05	**03.17.05**
	Wagner, Raymond T.	Member, IRS Oversight Brd., Treas.	01.24.05	01.24.05	02.17.05	03.09.05	03.16.05	**03.16.05**
	Brown, Jeffrey Robert	Member, Social Security Advisory Board, SSAB	01.04.05	01.04.05	12.14.05			

Committee	Name	Position	Intent	Nominated	Hearing	Reported	Floor	Confirmed
	Leavitt, Michael O.	Secretary, HHS	01.04.05	01.04.05	01.19.05	01.25.05	01.26.05	**01.26.05**
Foreign Relations	Hoagland, Richard E.	Ambassador to the Republic of Armenia	05.23.06	05.23.06				
	Sobel, Clifford M.	Ambassador to the Federated Republic of Brazil	05.23.06	05.23.06				
	Brown, Gayleatha	Ambassador to the Republic of Benin, State	05.11.06	05.11.06				
	Coneway, Peter R.	Ambassador to Switzerland, State	05.11.06	05.11.06				
	Rocca, Christina	U.S. Representative to the Conference on Disarmament, State	05.11.06	05.11.06				
	Symington, W. Stuart	Ambassador to the Republic of Djibouti	05.08.06	05.08.06	05.25.06			
	Taylor, William B.	Ambassador to Ukraine, State	05.01.06	05.01.06	05.12.06	05.23.06	05.26.06	**05.26.06**
	Liberi, Dawn M.	Amb. to the Islamic Republic of Mauritania, State	05.01.06	05.01.06				
	Wood, Michael	Ambassador to Sweden, State	05.01.06	05.01.06	05.17.06	05.23.06	05.26.06	**05.26.06**
	Bradtke, Robert A.	Ambassador to the Republic of Croatia, State	04.27.06	04.27.06	05.17.06	05.23.06	05.26.06	**05.26.06**
	Foley, April H.	Ambassador to the Republic of Hungary, State	04.25.06	04.25.06	05.17.06	05.23.06	05.26.06	**05.26.06**
	Jacobson, Tracey Ann	Ambassador to the Republic of Tajikistan, State	04.25.06	04.25.06	05.17.06	05.23.06	05.26.06	**05.26.06**
	Vasquez, Gaddi H.	U.S. Representative to the UN for Food and Agriculture	04.25.06	04.25.06	05.24.06			
	Sullivan, Dan	Assistant Secretary, Economic and Business Affairs, State	04.13.06	04.24.06	05.12.06	05.23.06	05.26.06	**05.26.06**
	Ford, Robert	Ambassador to the Republic of Algeria, State	04.13.06	04.24.06	05.03.06	05.23.06	05.26.06	**05.26.06**
	Rowe, Leslie	Amb. to Papua New Guinea, the Solomon Islands, and Vanuatu	04.13.06	04.24.06				
	Derse, Anne E.	Ambassador to the Azerbaijan Republic	04.13.06	04.24.06	05.12.06	05.23.06	05.26.06	**05.26.06**
	Cloud, John A.	Ambassador to the Republic of Lithuania	04.06.06	04.06.06	05.17.06	05.23.06	05.26.06	**05.26.06**
	Williamson, John Clint	Ambassador at Large for War Crime Issues	04.06.06	04.06.06	05.24.06			
	Bost, Eric	Ambassador to the Republic of South Africa	04.04.06	04.05.06	05.25.06			
	Hughes, Lisa	Ambassador to the Republic of Suriname	04.04.06	04.05.06	05.10.06	05.23.06	05.26.06	**05.26.06**
	Wayne, E. Anthony	Ambassador to Argentina	04.04.06	04.05.06	05.10.06			
	Robinson, David M.	Ambassador to Co-Operative Republic of Guyana	04.04.06	04.05.06	05.10.06	05.23.06	05.26.06	**05.26.06**
	Kirby, Michael	Ambassador to the Republic of Moldova, State	03.16.06	03.27.06	05.17.06	05.23.06	05.26.06	**05.26.06**
	Minton, Mark	Ambassador to Mongolia, State	03.15.06	03.15.06	04.06.06	05.23.06	05.26.06	**05.26.06**
	McCallum, Robert	Ambassador to Australia, State	03.10.06	03.13.06				
	Tichenor, Warren	U.S. Representative to the European Office of the UN	03.07.06	03.15.06	03.28.06	05.23.06	05.26.06	**05.26.06**
	Ranneberger, Michael E.	Ambassador to the Republic of Kenya	03.07.06	03.07.06	05.25.06			
	Godec, Robert F.	Ambassador to the Republic of Tunisia	03.07.06	03.07.06	05.03.06	05.23.06	05.26.06	**05.26.06**
	Staples, George McDad	Director General, Foreign Service, State	03.02.06	03.02.06	03.28.06	05.10.06	05.19.06	**05.19.06**
	Sauerbrey, Ellen R.	Assistant Secretary, Population, Refugees, and Migration, State	N/A	02.10.06				
	Wallace, Roger W.	Member, Brd.of Direct., Inter-Amer. Foundation	N/A	02.10.06				
	Hogan, Nadina	Member, Brd.of Direct., Inter-Amer. Foundation	N/A	02.10.06				
	Gray, C. Boyden	Representative to the European Union, State	N/A	02.10.06				
	Brister, Patricia	U.S. Representative, Economic and Social Council, UN	02.07.06	02.08.06	03.28.06	05.23.06	05.26.06	**05.26.06**
	Chellaraj, Rajkumar	Assistant Secretary, Administration,	01.24.06	01.25.06	03.28.06	05.23.06	05.26.06	**05.26.06**
	Tobias, Randall	Administrator, USAID	01.19.06	02.17.06	03.07.06	03.14.06	03.29.06	**03.29.06**
	Bernanke, Ben S.	U.S. Alternate Governor, International Monetary Fund (IMF)	01.17.05	01.18.06	N/A	02.15.06	02.16.06	**02.16.06**
	Boucher, Richard A.	Assistant Secretary, South Asian Affairs, State	01.17.05	01.18.06	02.16.06	02.16.06	02.17.06	**02.17.06**
	Bliss, Donald T.	U.S. Rep., Council of the International Civil Aviation Organization	01.12.06	01.18.06	N/A	02.15.06	02.16.06	**02.16.06**

Committee	Name	Position	Intent	Nominated	Hearing	Reported	Floor	Confirmed
	Miller, Richard T.	U.S. Representative, Economic and Social Council, UN	01.06.06	01.25.06	03.08.06	03.14.06	03.16.06	**03.16.06**
	Miller, Richard T.	U.S. Alt. Representative, General Assembly, UN	01.06.06	01.25.06	03.08.06	03.14.06	03.16.06	**03.16.06**
	Sanders, Jackie W.	U.S. Alt. Representative, Special Political Affairs, UN	01.06.06	01.18.06	01.25.06	02.15.06	02.16.06	**02.16.06**
	Wallace, Mark D.	U.S. Representative, Management and Reform, UN	01.06.06	01.18.06	01.25.06	03.14.06	03.16.06	**03.16.06**
	Simon, John	Executive Vice President, OPIC	01.04.06	01.18.06	03.08.06	03.14.06	03.16.06	**03.16.06**
	Butenis, Patricia	Amb. to the People's Republic of Bangladesh, State	01.04.06	01.18.06	02.02.06	02.15.06	02.16.06	**02.16.06**
	Grappo, Gary A.	Amb. to the Sultanate of Oman, State	12.13.05	12.13.05	02.02.06	02.15.06	02.16.06	**02.16.06**
	Higgins, Bradford	Assistant Secretary, CFO, State	11.21.05	12.13.05	01.19.06	02.15.06	02.16.06	**02.16.06**
	Higgins, Bradford	Assistant Secretary, Resource Management and CFO, State	11.21.05	12.13.05	01.19.06	02.15.06	02.16.06	**02.16.06**
	McGee, James D.	Amb. to the Union of Comoros, State	N/A	11.18.05	N/A	02.15.06	02.16.06	**02.16.06**
	Michalak, Michael	U.S. Senior Official to the APEC Forum, State	11.16.05	11.18.05	01.31.06	02.15.06	02.16.06	**02.16.06**
	McMurray, Claudia A.	Assist. Sec., Oceans & Intern. Environ. & Scientific Affairs, State	11.15.05	11.17.05	01.19.06	02.15.06	02.16.06	**02.16.06**
	Payne, Donald M.	U.S. Representative, 60th Session, UN General Assembly	11.09.05	11.10.05	N/A	11.18.05	11.18.05	**11.18.05**
	Royce, Edward Randall	U.S. Representative, 60th Session, UN General Assembly	11.09.05	11.10.05	N/A	11.18.05	11.18.05	**11.18.05**
	Ameri, Goli	U.S. Representative, 60th Session, UN General Assembly	11.09.05	11.10.05	N/A	05.23.06	05.26.06	**05.26.06**
	Acklie, Duane	U.S. Representative, 60th Session, UN General Assembly	11.09.05	11.10.05	N/A	05.23.06	05.26.06	**05.26.06**
	O'Brien, Robert C.	U.S. Representative, 60th Session, UN General Assembly	11.09.05	11.10.05	N/A	05.23.06	05.26.06	**05.26.06**
	Sanderson, Janet Ann	Amb. to the Republic of the Haiti, State	11.07.05	11.09.05	01.25.06	02.15.06	02.16.06	**02.16.06**
	Kenney, Kristie Anne	Amb. to the Republic of the Philippines, State	11.03.05	11.07.05	01.31.06	02.15.06	02.16.06	**02.16.06**
	Weisberg, Robert	Amb. to the Republic of the Congo, State	11.03.05	11.07.05	01.25.06	02.15.06	02.16.06	**02.16.06**
	Browning, Steven	Amb. to the Republic of Uganda, State	11.01.05	11.01.05	01.25.06	02.15.06	02.16.06	**02.16.06**
	Jackson, Jeanine	Amb. to the Republic of Burkina Faso, State	11.01.05	11.01.05	02.08.06	02.15.06	02.16.06	**02.16.06**
	Van Voorst, Carol	Amb. to the Republic of Iceland, State	10.27.05	10.28.05	11.09.05	11.18.05	11.18.05	**11.18.05**
	Wilson, Ross	Amb. to the Republic of Turkey, State	10.27.05	10.28.05	11.09.05	11.18.05	11.18.05	**11.18.05**
	Moller, Patricia	Amb. to the Republic of Burundi, State	10.27.05	10.28.05	01.25.06	02.15.06	02.16.06	**02.16.06**
	Ware, Marilyn	Amb. to the Republic of Finland, State	10.26.05	10.26.05	11.09.05	12.14.05	12.17.05	**12.17.05**
	Jacobs, Janice	Amb. to the Republic of Senegal, State	10.26.05	10.26.05	02.08.06	02.15.06	02.16.06	**02.16.06**
	Allen, Bernadette	Amb. to the Republic of Niger, State	10.26.05	10.26.05	01.25.06	02.15.06	02.16.06	**02.16.06**
	Patterson, Anne	Assist. Sec., International Narcotics and Law Enforcement, State	10.19.05	10.19.05	N/A	10.25.05	11.10.05	**11.10.05**
	McKinnon, Mark	Member, Broadcasting Board of Governors	10.17.05	10.17.05				
	Schlicher, Ronald L.	Amb. to the Republic of Cyprus, State	10.14.05	10.17.05	11.09.05	11.18.05	11.18.05	**11.18.05**
	Wolff, Alejandro Daniel	Deputy U.S. Rep., Amb. Rank, Sec. Council, UN, State	10.14.05	10.17.05	11.08.05	11.18.05	11.18.05	**11.18.05**
	Wolff, Alejandro Daniel	Deputy U.S. Rep., Amb. Rank, Sec. Council, UN, State	10.14.05	10.17.05	11.08.05	11.18.05	11.18.05	**11.18.05**
	Bergner, Jeffrey Thoma	Assistant Secretary, Legislative Affairs, State	10.05.05	10.06.05	10.25.05	11.02.05	11.04.05	**11.04.05**
	McCaw, Susan	Amb. to the Republic of Austria, State	10.05.05	10.06.05	10.20.05	10.25.05	10.28.05	**10.28.05**
	Taubman, Nicholas F.	Amb. To Romania, State	10.05.05	10.06.05	10.20.05	10.25.05	10.28.05	**10.28.05**
	Spellings, Margaret	U.S. Rep. for the Gen. Conf. of the UN Ed., Scien., and Cult. Org	09.29.05	09.29.05	N/A	N/A	09.30.05	**09.30.05**
	Frazer, Jendayi Elizabeth	Member, Brd of Directors, African Development Foundation	09.27.05	09.28.05	N/A	10.05.05	10.07.05	**10.07.05**
	Hale, David	Amb. To the Hashemite Kingdom of Jordan, State	09.22.05	09.22.05	10.19.05	10.25.05	10.28.05	**10.28.05**
	Whitney, Benson K.	Amb. To the Republic of Norway, State	09.21.05	09.22.05	10.20.05	10.25.05	10.28.05	**10.28.05**
(Recess Appointment: 08.01.05)	Bolton, John R.	U.S. Rep., UN, State	N/A	09.19.05				
(Recess Appointment: 08.01.05)	Bolton, John R.	U.S. Rep., Amb. Rank, Sec. Council, UN, State	N/A	09.19.05				

Committee	Name	Position	Intent	Nominated	Hearing	Reported	Floor	Confirmed
	Arietti, Michael R.	Amb. to the Republic of Rwanda, State	09.13.05	09.15.05	10.06.05	10.25.05	10.28.05	**10.28.05**
	Martinez, Carmen M.	Amb. to the Republic of Zambia, State	09.09.05	09.13.05	10.06.05	10.25.05	10.28.05	**10.28.05**
	***Gambatesa, Donald A.**	Inspector General, USAID	09.09.05	09.13.05	10.06.05	11.02.05	12.17.05	**12.17.05**
	Vershbow, Alexander R	Amb. to the Republic of Korea, State	08.31.05	09.06.05	09.22.05	10.05.05	10.07.05	**10.07.05**
(Recess Appointment: 01.04.06)	Sauerbrey, Ellen R.	Assistant Secretary, Population, Refugees, and Migration, State	08.31.05	09.06.05	10.25.05			
	Dunn, David B.	Amb. to the Togolese Republic, State	08.25.05	09.06.05	10.06.05	10.25.05	10.28.05	**10.28.05**
	Shannon, Thomas A.	Assistant Secretary, Western Hemisphere Affairs, State	08.16.05	09.06.05	09.21.05	10.05.05	10.07.05	**10.07.05**
	Johnson, Brenda	Amb. to Jamaica, State	08.16.05	09.06.05	09.21.05	10.05.05	10.07.05	**10.07.05**
	Danilovich, John J.	Chief Executive Officer, Millennium Challenge Corporation	08.11.05	09.19.05	09.27.05	10.05.05	10.07.05	**10.07.05**
	Schafer, Jacqueline E.	Assistant Administrator, Econ. Growth, Agric., and Trade, USAID	08.11.05	09.06.05	09.30.05	10.05.05	10.07.05	**10.07.05**
(Withdrawn on 10.17.05)	McKinnon, Mark	Member, Broadcasting Board of Governors	08.09.05	09.06.05	N/A	N/A	N/A	N/A
	Shiner, Josette S.	U.S. Alt. Gov., International Bank for Recon. & Develop., State	07.29.05	07.29.05	N/A	10.05.05	10.07.05	**10.07.05**
	Rooney, Lawrence F.	Amb. to the Holy See, State	07.29.05	07.29.05	09.19.05	10.05.05	10.07.05	**10.07.05**
	McCormick, William	Amb. to New Zealand and Amb. to Samoa, State	07.28.05	07.28.05	09.22.05	10.05.05	10.07.05	**10.07.05**
	Arnall, Roland	Amb. to the Kingdom of the Netherlands, State	07.28.05	07.28.05	10.20.05	11.02.05	02.08.06	**02.08.06**
	Lowenkron, Barry F.	Assist. Sec., Democracy, Human Rights & Labor, State	07.28.05	07.28.05	09.30.05	10.05.05	10.07.05	**10.07.05**
	Hoffman, Alfred	Amb. to Portugal, State	07.27.05	07.27.05	09.19.05	10.05.05	10.07.05	**10.07.05**
	Ricciardone, Francis J.	Amb. to the Arab Republic of Egypt, State	07.22.05	07.25.05	07.27.05	07.29.05	07.29.05	**07.29.05**
	Jones, Richard H.	Amb. to the State of Israel, State	07.22.05	07.25.05	07.27.05	07.29.05	07.29.05	**07.29.05**
(Recess Appointment: 01.17.06)	Gray, C. Boyden	Representative to the European Union, State	07.22.05	07.25.05	09.19.05	10.25.05		
	Dorn, Jennifer L.	Alt. Exec. Director, Inter. Bank for Reconstruction and Develop.	07.22.05	07.25.05	10.06.05	10.25.05	10.28.05	**10.28.05**
	Burns, William J.	Amb. to the Russian Federation, State	07.21.05	07.21.05	07.27.05	07.29.05	07.29.05	**07.29.05**
	Timken, William Rober	Amb. to the Federal Republic of Germany, State	07.19.05	07.20.05	07.27.05	07.29.05	07.29.05	**07.29.05**
	Cason, James C.	Amb. to the Republic of Paraguay, State	07.11.05	07.12.05	10.26.05	11.02.05	11.04.05	**11.04.05**
	Herbold, Patricia L.	Amb. to the Republic of Singapore, State	07.11.05	07.12.05	09.22.05	10.05.05	10.07.05	**10.07.05**
	Langdale, Mark	Amb. to the Republic of Costa Rica, State	06.30.05	06.30.05	09.21.05	10.05.05	10.07.05	**10.07.05**
	Frazer, Jendayi E.	Assistant Secretary, African Affairs, State	06.30.05	06.30.05	07.22.05	07.26.05	07.29.05	**07.29.05**
	Silverberg, Kristen	Assistant Secretary, International Organization Affairs, State	06.29.05	06.29.05	07.22.05	07.26.05	07.29.05	**07.29.05**
	Mosbacher, Robert A.	President, Overseas Private Investment Corporation	06.29.05	06.29.05	09.08.05	10.05.05	10.07.05	**10.07.05**
	Cain, James	Amb. to Denmark, State	06.29.05	06.29.05	07.18.05	07.26.05	07.29.05	**07.29.05**
	Shiner, Josette S.	Under Sec., Econ., Business and Agricultural Affairs, State	06.28.05	06.28.05	07.22.05	07.26.05	07.29.05	**07.29.05**
	Retzer, Michael	Amb. to the United Republic of Tanzania, State	06.28.05	06.28.05	07.21.05	07.26.05	07.29.05	**07.29.05**
	Hillen, John	Assistant Secretary, Political-Military Affairs, State	06.28.05	06.28.05	09.30.05	10.05.05	10.07.05	**10.07.05**
	Milovanovic, Gillian A.	Amb. to the Former Yugoslav Republic of Macedonia, State	06.28.05	06.28.05	07.18.05	07.26.05	07.29.05	**07.29.05**
	Hill, Kent R.	Assistant Administrator, Global Health, USAID	06.23.05	06.23.05	09.30.05	10.05.05	10.07.05	**10.07.05**
	Tuttle, Robert H.	Amb. to the United Kingdom of Great Britain and N. Ireland,	06.09.05	06.09.05	06.29.05	06.30.05	06.30.05	**06.30.05**
	Spogli, Ronald	Amb. to the Italian Republic, State	06.09.05	06.09.05	06.29.05	06.30.05	06.30.05	**06.30.05**
	Crumpton, Henry	Coordinator, Counterterrorism, Amb. at Large, State	06.09.05	06.09.05	07.14.05	07.26.05	07.29.05	**07.29.05**
	Beyrle, John R.	Amb. to the Republic of Bulgaria, State	06.03.05	06.06.05	06.29.05	06.30.05	06.30.05	**06.30.05**
	Ford, Charles A.	Amb. to the Republic of Honduras, State	06.03.05	06.06.05	09.21.05	10.05.05	10.07.05	**10.07.05**
	Peterson, Katherine H.	Amb. to the Republic of Botswana, State	06.03.05	06.06.05	07.21.05	07.26.05	07.29.05	**07.29.05**
	Yovanovitch, Marie L.	Amb. to the Kyrgyz Rupublic, State	06.03.05	06.06.05	06.29.05	06.30.05	06.30.05	**06.30.05**

Committee	Name	Position	Intent	Nominated	Hearing	Reported	Floor	Confirmed
	Eastham, Alan Walter	Amb. to the Republic of Malawi, State	06.01.05	06.06.05	07.21.05	07.26.05	07.29.05	**07.29.05**
	Schulte, Gregory L.	U.S. Representative, Vienna Office of the UN, State	05.26.05	05.26.05	06.15.05	06.22.05	06.24.05	**06.24.05**
	Schulte, Gregory L.	U.S. Representative to the IAEA, State	05.26.05	05.26.05	06.15.05	06.22.05	06.24.05	**06.24.05**
	Neuman, Ronald E.	Ambassador to the Islamic Republic of Afghanistan, State	05.26.05	05.26.05	06.15.05	06.22.05	06.24.05	**06.24.05**
	Boyer, Jan E.	U.S. Alternate Exec. Director, Inter-American Develop. Bank	05.24.05	05.25.05	09.08.05	10.05.05	10.07.05	**10.07.05**
	Tefft, John F.	Amb. to Georgia, State	05.17.05	05.17.05	05.24.05	05.26.05	05.26.05	**05.26.05**
	Jewell, Linda	Amb. to Ecuador, State	05.17.05	05.17.05	05.25.05	05.26.05	05.26.05	**05.26.05**
	Dinger, Larry Miles	Amb. to the Republic of the Fiji Islands, Republic of Nauru,						
		Kingdom of Tonga, Republic of Kiribati, and Tuvalu, Stat	05.13.05	05.16.05	06.21.05	06.22.05	06.24.05	**06.24.05**
	Nuland, Victoria	U.S. Permanent Representative, Council of NATO	05.13.05	05.16.05	05.24.05	05.26.05	05.26.05	**05.26.05**
	Hess, Michael E.	Associate Administrator, Bureau for Democracy, Conflict,						
		and Humanitarian Response, USAID	05.13.05	05.16.05	06.15.05	06.22.05	06.24.05	**06.24.05**
	Trivelli, Paul A.	Amb. to the Republic, Nicaragua, State	05.13.05	05.16.05	05.25.05	05.26.05	05.26.05	**05.26.05**
	Wagner, Anne	Amb. to the Grand Duchy of Luxembourg, State	05.13.05	05.16.05	05.26.05	06.15.05	06.16.05	**06.16.05**
	McCulley, Terence P.	Amb. to Republic of Mali, State	05.13.05	05.16.05	06.08.05	06.15.05	06.16.05	**06.16.05**
	Bridgewater, Pamela	Amb. to Ghana, State	05.11.05	05.11.05	06.08.05	06.15.05	06.16.05	**06.16.05**
	Eaton, William Allan	Amb. to Panama, State	05.10.05	05.11.05	05.25.05	05.26.05	05.26.05	**05.26.05**
	Fore, Henrietta H.	Under Secretary, Management, State	05.10.05	05.11.05	06.09.05	07.26.05	07.29.05	**07.29.05**
	Khalilzad, Zalmay	Amb. to Iraq, State	05.09.05	05.09.05	06.07.05	06.15.05	06.16.05	**06.16.05**
	Derham, James M.	Amb. to the Republic of Guatemala, State	05.06.05	05.09.05	05.25.05	05.26.05	05.26.05	**05.26.05**
	Dieter, Robert Johann	Amb. to Belize, State	05.06.05	05.09.05	05.25.05	06.15.05	06.16.05	**06.16.05**
	Vallee, Rodolphe M.	Amb. to the Slovak Republic, State	05.06.05	05.09.05	05.26.05	06.15.05	06.16.05	**06.16.05**
	Finley, Julie	U.S. Rep., Org. for Sec. and Cooperation in Europe, State	04.27.05	04.28.05	05.24.05	06.15.05	06.16.05	**06.16.05**
	Griffin, Richard J.	Assistant Secretary for Diplomatic Security, State	04.27.05	04.28.05	06.09.05	06.15.05	06.16.05	**06.16.05**
	Griffin, Richard J.	Director, Office of Foreign Missions, State	04.27.05	04.28.05	06.09.05	06.15.05	06.16.05	**06.16.05**
	Wilkins, David Horton	Amb. to Canada, State	04.27.05	04.27.05	05.25.05	05.26.05	05.26.05	**05.26.05**
	Mussomeli, Joseph A.	Amb. to the Kingdom of Cambodia, State	04.27.05	04.28.05	06.21.05	06.22.05	06.24.05	**06.24.05**
	Booth, Donald E.	Amb. to the Republic of Liberia, State	04.27.05	04.28.05	06.08.05	06.15.05	06.16.05	**06.16.05**
	Bordonaro, Molly H.	Amb. to the Republic of Malta, State	04.27.05	04.28.05	05.26.05	06.15.05	06.16.05	**06.16.05**
	Holland, Robert B.	Exec. Director, Inter. Bank for Reconstruction and Develop.	04.21.05	04.25.05	09.08.05	09.22.05	09.22.05	**09.22.05**
	Pierce, Roger Dwayne	Amb. to Republic of Cape Verde, State	04.21.05	04.25.05	06.08.05	06.15.05	06.16.05	**06.16.05**
	Stapleton, Craig	Amb. to France, State	04.12.05	04.14.05	05.24.05	06.15.05	06.16.05	**06.16.05**
	Skoden, Emil M.	Amb. to the State of Brunei Darussalam, State	04.08.05	04.14.05	06.21.05	06.22.05	06.24.05	**06.24.05**
	Aguirre, Eduardo	Amb. to Spain, State	04.08.05	04.14.05	05.24.05	06.15.05	06.16.05	**06.16.05**
	McCormack, Sean Ian	Assistant Secretary, Public Affairs, State	03.24.05	04.04.05	05.26.05	05.26.05	05.26.05	**05.26.05**
(Recess Appointment: 08.01.05)	**Bolton, John R.**	U.S. Rep., UN, State (Returned to POTUS: 7.29.05)	03.17.05	03.17.05	04.11.05	05.12.05	N/A	N/A
(Recess Appointment: 08.01.05)	**Bolton, John R.**	U.S. Rep., Amb. Rank, Sec. Council, UN, State (Returned)	03.17.05	03.17.05	04.11.05	05.12.05	N/A	N/A
	Powell, Dina Habib	Assistant Secretary, Educational and Cultural Affairs, State	03.14.05	04.28.05	05.26.05	06.22.05	06.24.05	**06.24.05**
	Hughes, Karen P.	Under Secretary, Public Diplomacy	03.14.05	06.29.05	07.22.05	07.26.05	07.29.05	**07.29.05**
	Joseph, Robert	Under Sec., Arms Control and International Security, State	03.11.05	03.14.05	04.13.05	05.26.05	05.26.05	**05.26.05**
	Fried, Daniel	Asst. Sec., European Affairs, State	03.08.05	03.08.05	04.13.05	04.28.05	04.28.05	**04.28.05**
	Boschwitz, Rudolph E.	U.S. Rep., Human Rights Comm., Econ. and Soc. Council, UN	03.04.05	03.04.05	03.15.05	03.15.05	03.17.05	**03.17.05**

Committee	Name	Position	Intent	Nominated	Hearing	Reported	Floor	Confirmed
	Hill, Christopher R.	Asst. Sec., E. Asian and Pac. Affairs, State	03.04.05	03.04.05	03.15.05	03.15.05	03.17.05	**03.17.05**
	Hanley, Christopher J.	Member, Board of Directors, OPIC	02.28.05	02.28.05	N/A	06.15.05	06.16.05	**06.16.05**
	Welch, C. David	Asst. Sec., Near East. Affairs, State	02.14.05	02.14.05	03.11.05	03.15.05	03.17.05	**03.17.05**
	Burns, R. Nicholas	Under Sec., Political Affairs, State	02.14.05	02.14.05	03.11.05	03.15.05	03.17.05	**03.17.05**
	Bellinger, John B.	Legal Adviser, State	02.14.05	02.14.05	03.11.05	03.15.05	03.15.05	**04.06.05**
(Withdrawn on 11.01.05)	Noreiga, Roger F.	Member, Brd.of Direct., Inter-Amer. Foundation(Renom 01.04.05)	02.14.05	02.14.05	N/A	N/A	N/A	N/A
(Recess Appointment: 01.19.05)	Franco, Adolfo A.	Member, Brd.of Direct., Inter-Amer. Foundation(Renom 01.04.05)	02.14.05	02.14.05				
	Zoellick, Robert B.	Deputy Secretary, State	02.10.05	02.10.05	02.15.05	02.15.05	02.16.05	**02.16.05**
	Schieffer, John Thomas	Amb., Extraordinary & Plenipotentiary to Japan, State	01.24.05	01.24.05	03.15.05	03.15.05	03.17.05	**03.17.05**
	DeTrani, Joseph R.	Amb. Rank, Special Envoy for 6 Party Talks	01.24.05	01.24.05	03.15.05	03.15.05	03.17.05	**03.17.05**
	Balton, David B.	Amb. Rank, Dep. Asst. Sec., Ocean/Fisheries, State	01.24.05	01.24.05	03.15.05	03.15.05	03.16.05	**03.16.05**
	Snyder, Jay T.	Member, U.S. Advisory Comm. on Public Dip.	01.24.05	01.24.05	N/A	06.15.05	06.16.05	**06.16.05**
	Vaughn, Jack	Member, Brd.of Direct., Inter-Amer. Foundation	01.24.05	01.24.05				
(Recess Appointment: 01.04.06)	Wallace, Roger W.	Member, Brd.of Direct., Inter-Amer. Foundation	01.24.05	01.24.05				
	Plasencia, Jorge A.	Member, Advisory Board for Cuba Broadcasting	01.24.05	01.24.05	N/A	06.15.05	06.16.05	**06.16.05**
	Tomlinson, Kenneth Y.	Member, Broadcasting Board of Governors	01.24.05	01.24.05				
	Tomlinson, Kenneth Y.	Chairman, Broadcasting Board of Governors	01.24.05	01.24.05				
	Hirschberg, D. Jeffrey	Member, Broadcasting Board of Governors	01.24.05	01.24.05				
(Recess Appointment: 01.04.06)	Hogan, Nadina	Member, Brd.of Direct., Inter-Amer. Foundation	01.24.05	01.24.05				
	Krongard, Howard J.	IG, State	01.24.05	01.24.05	03.15.05	03.15.05	04.13.05	**04.27.05**
	Rice, Condoleezza	Secretary, State	01.04.05	01.04.05	1.18-19.05	01.20.05	01.26.05	**01.26.05**
HELP	Dougherty, Elizabeth	Member, National Mediation Board	05.24.06	05.25.06				
	Vaughn, John R.	Member, National Council on Disability	05.08.06	05.09.06				
	Carlson, Victoria	Member, National Council on Disability	05.08.06	05.09.06				
	Colley, Chad	Member, National Council on Disability	05.08.06	05.09.06				
	Mattheiss, Lisa	Member, National Council on Disability	05.08.06	05.09.06				
	Justesen, Troy R.	Assistant Secretary, Vocational and Adult Ed., Education	05.08.06	05.08.06				
	Berger, Katherine	Member, National Museum and Library Services Board	05.03.06	05.05.06				
	Brosius, Karen	Member, National Museum and Library Services Board	05.03.06	05.05.06				
	Miaoulis, Ioannis	Member, National Museum and Library Services Board	05.03.06	05.05.06				
	Pickett, Sandra	Member, National Museum and Library Services Board	05.03.06	05.05.06				
	Orr-Cahall, Christina	Member, National Museum and Library Services Board	05.03.06	05.05.06				
	Starr, Kevin Owen	Member, National Museum and Library Services Board	05.03.06	05.05.06				
	Warder, Lawrence A.	CFO, Department of Education	04.25.06	04.25.06				
	Cooper, Ronald	General Counsel, EEOC	03.27.06	03.27.06				
	Tredick, Peter	Member, National Mediation Board	03.27.06	03.27.06				
	Hoglander, Harry	Member, National Mediation Board	03.27.06	03.27.06				
	von Eshenbach, Andrew	Commissioner, FDA, HHS	03.15.06	03.15.06				
	Stagg, J.C.A.	Member, Brd. of Trust., James Madison Mem. Fellowship Found.	03.13.06	03.13.06	N/A	05.17.06	05.19.06	**05.19.06**
	Chiles, Jonann E.	Member, Brd. Of Directors, Legal Services Corporation	03.13.06	03.13.06				
	Bridges, Jerry Gayle	CFO, Corporation for National and Community Service	03.07.06	03.07.06	N/A	05.17.06	05.19.06	**05.19.06**

Committee	Name	Position	Intent	Nominated	Hearing	Reported	Floor	Confirmed
	Kirsanow, Peter N.	Member, National Labor Relations Board	N/A	02.10.06				
	Schaumber, Peter	Member, National Labor Relations Board	N/A	02.10.06				
	Meisburg, Ronald E.	General Counsel, National Labor Relations Board	N/A	02.10.06				
	Rosenfeld, Arthur F.	Director, Federal Mediation and Conciliation Service	N/A	02.10.06				
	Walsh, Dennis P.	Member, National Labor Relations Board	N/A	02.10.06				
	Goldsmith, Stephen	Member, Brd.of Direct., CNCS	N/A	02.10.06				
	DeCamp, Paul	Administrator, Wage and Hour Division, DoL	01.30.06	01.31.06				
	Juaristi, Vince J.	Member, Brd.of Direct., CNCS	12.21.05	12.21.05	N/A	05.17.06	05.19.06	**05.19.06**
(Recess Appointment: 01.04.06)	Goldsmith, Stephen	Member, Brd.of Direct., CNCS	12.19.05	12.20.05				
	Clark, Michell C.	Assistant Secretary, Management, Education	12.13.05	12.13.05	N/A	03.08.06	03.13.06	**03.13.06**
	Radice, Anne-Imelda	Director, Institute of Museum and Library Services	12.13.05	12.13.05	N/A	03.08.06	03.13.06	**03.13.06**
(Recess Appointment: 01.04.06)	Kirsanow, Peter N.	Member, National Labor Relations Board	11.15.05	11.17.05				
	Silver, Ron	Member, United States Institute of Peace	10.06.05	10.06.05				
	Van Rest, Judy	Member, United States Institute of Peace	10.06.05	10.06.05				
	Singleton, Sarah M.	Member, Brd. Of Directors, Legal Services Corporation	09.29.05	10.06.05	N/A	03.08.06	03.13.06	**03.13.06**
	Elshtain, Jean B.	Member, National Council on the Humanities	09.29.05	10.17.05	N/A	03.08.06	03.13.06	**03.13.06**
	Guelzo, Allen C.	Member, National Council on the Humanities	09.29.05	10.17.05	N/A	03.08.06	03.13.06	**03.13.06**
(Withdrawn on 01.18.06)	Hickok, Eugene	Member, National Council on the Humanities	09.29.05	10.17.05	N/A	N/A	N/A	N/A
	Talbert, Kent D.	General Counsel, Education	09.27.05	09.28.05	N/A	05.17.06	05.19.06	**05.19.06**
	Thompson, Horace A.	Member, Occupational Safety and Health Review Commission	09.27.05	09.28.05	N/A	05.17.06	05.19.06	**05.19.06**
(Recess Appointment: 08.31.05)	Schaumber, Peter	Member, National Labor Relations Board	N/A	09.19.05				
	Stickler, Richard	Assistant Secretary, Mine Safety and Health, DOL	09.15.05	09.15.05	01.31.06	03.08.06		
	Foulke, Edwin G.	Assistant Secretary, Occupational Safety and Health, DOL	09.15.05	09.15.05	01.31.06	03.08.06	03.13.06	**03.13.06**
	Hofflund, Mark	Member, National Council on the Arts	07.29.05	07.29.05	N/A	10.19.05	10.21.05	**10.21.05**
	Earp, Naomi C.	Member, Equal Employment Opportunity Commission (Reapp.)	N/A	07.29.05	N/A	10.19.05	10.21.05	**10.21.05**
	Griffin, Christine M.	Member, Equal Employment Opportunity Commission	07.28.05	07.28.05	N/A	10.19.05	10.21.05	**10.21.05**
(Recess Appointment: 04.19.06)	Madras, Bertha K.	Dep. Director, Demand Reduction, National Drug Control Policy	07.27.05	07.27.05	N/A	10.19.05	N/A	N/A
	Schneider, Mark S.	Commissioner, Education Statistics, Education	07.27.05	07.27.05	N/A	10.19.05	10.21.05	**10.21.05**
	Ashworth, Sandra F.	Mem., National Commission on Libraries & Information Science	07.27.05	07.27.05	N/A	10.19.05	10.21.05	**10.21.05**
	Cellucci, Jan	Mem., National Commission on Libraries & Information Science	07.27.05	07.27.05	N/A	10.19.05	10.21.05	**10.21.05**
	Rivers, Sherry D.	Mem., National Commission on Libraries & Information Science	07.27.05	07.27.05	N/A	10.19.05	10.21.05	**10.21.05**
(Recess Appointment: 01.04.06)	Rosenfeld, Arthur F.	Director, Federal Mediation and Conciliation Service	07.21.05	07.21.05				
	Cole, Bruce	Chairperson, National Endowment for the Humanities	07.15.05	07.18.05	N/A	11.18.05	12.17.05	**12.17.05**
(Recess Appointment: 01.04.06)	Meisburg, Ronald E.	General Counsel, National Labor Relations Board	06.29.05	06.29.05				
	Agwunobi, John O.	Assistant Secretary, Health, HHS	06.29.05	06.29.05	N/A	10.19.05	12.17.05	**12.17.05**
(Recess Appointment: 08.31.05)	**Schaumber, Peter**	Member, National Labor Relations Board	06.29.05	06.29.05	N/A	N/A	N/A	N/A
	Halaska, Terrell	Assistant Secretary, Congressional Affairs, Education	06.29.05	06.29.05	N/A	07.27.05	07.28.05	**07.28.05**
	Monroe, Stephanie	Assistant Secretary, Civil Rights, Education	06.23.05	06.23.05	N/A	12.14.05	12.17.05	**12.17.05**
	Johnson, Henry Louis	Assistant Secretary, Elementary and Secondary Education, Ed	06.01.05	06.06.05	N/A	07.27.05	07.28.05	**07.28.05**
	Olsen, Kathie L.	Deputy Director, National Science Foundation	05.24.05	05.25.05	N/A	07.21.05	07.22.05	**07.22.05**
	Luce, Tom	Assistant Secretary, Planning, Eval., and Policy Develop., Education	05.20.05	05.23.05	N/A	06.29.05	06.30.05	**06.30.05**
	Holen, Arlene	Member, Federal Mine Safety and Health Review Commission	05.20.05	05.23.05	N/A	03.08.06		

Committee	Name	Position	Intent	Nominated	Hearing	Reported	Floor	Confirmed
	***Ciccolella, Charles S.**	Assistant Secretary, Veterans' Employment and Training, DOL	05.17.05	05.17.05	N/A	07.29.05	07.29.05	**07.29.05**
	Sullivan, Kevin F.	Assistant Secretary, Communications and Outreach, Education	04.28.05	04.28.05	N/A	07.27.05	07.28.05	**07.28.05**
(Recess Appointment: 01.17.06)	Walsh, Dennis P.	Member, National Labor Relations Board	04.27.05	04.27.05				
	Simon, Raymond	Deputy Secretary, Education	04.15.05	04.15.05	N/A	05.18.05	05.26.05	**05.26.05**
	Dolan, Michael	Member, Brd.of Direct., CNCS	03.29.05	04.04.05				
(Withdrawn on 04.06.06)	Duncan, Robert M.	Member, Brd.of Direct., CNCS	03.29.05	04.04.05	N/A	N/A	N/A	N/A
	Wang, Kim	Mem., Nat. Museum and Library Services Board	03.11.05	03.14.05	N/A	05.25.05	05.26.05	**05.26.05**
	Crawford, Lester M.	Commissioner, Food & Drugs, HHS	02.15.05	02.15.05	03.17.05	06.20.05	07.18.05	**07.18.05**
(Withdrawn on 12.13.05)	*Flippen, Edward L.	IG, Corporation for Nat'l and Community Services	01.24.05	02.10.05	03.09.05	03.09.05	N/A	N/A
	Ruch, Charles P.	Member, Brd. of Trustees, Barry Goldwater						
		Scholarship & Excellence in Ed. Foundation	01.24.05	01.24.05	N/A	05.25.05	05.26.05	**05.26.05**
	Meisburg, Ronald E.	Member, National Labor Relations Board (Withdrawn)	01.24.05	01.24.05	N/A	N/A	N/A	N/A
	Perdue, George	Member, Brd. of Trust., James Madison Mem. Fellowship Found.	01.24.05	01.24.05	N/A	03.08.06	03.13.06	**03.13.06**
	Phillips, Bernice	Member, Brd. of Directors, Legal Services Corp.	01.24.05	01.24.05	N/A	07.27.05	07.28.05	**07.28.05**
	Fuentes, Thomas A.	Member, Brd. of Directors, Legal Services Corp.	01.24.05	01.24.05	N/A	07.27.05	07.28.05	**07.28.05**
	Robinson, Harry	Member, National Museum Services Board	01.24.05	01.24.05	N/A	05.25.05	05.26.05	**05.26.05**
	Ramey, Craig T.	Member, Brd. Of Directors, Nat'l Brd. for Ed. Sciences	01.24.05	01.24.05	N/A	03.08.06	03.13.06	**03.13.06**
	Greene, A. Wilson	Mem., Nat. Museum and Library Services Board	01.24.05	01.24.05	02.10.05	02.10.05	02.14.05	**02.14.05**
	Strauch, Katrina P.	Mem., Nat. Museum and Library Services Board	01.24.05	01.24.05	02.10.05	02.10.05	02.14.05	**02.14.05**
	Spellings, Margaret	Secretary, Education	01.04.05	01.04.05	01.06.05	01.06.05	01.20.05	**01.20.05**
Homeland Security and Governmental Affairs	Blackburne-Rigsby, Anna	Associate Judge for the DC Court of Appeals	05.25.06	05.25.06				
	Thompson, Phyllis	Associate Judge for the DC Court of Appeals	05.25.06	05.25.06				
	Williams, Ellen C.	Governor, United States Postal Service	05.08.06	05.09.06				
	****Portman, Rob***	Director, OMB	04.18.06	04.27.06	05.17.06	05.22.06	05.26.06	**05.26.06**
	Denett, Paul	Administrator, Federal Procurement Policy, OMB	04.17.06	04.24.06				
	Paulison, R. David	Under Secretary, Federal Emergency Management, DHS	04.06.06	04.06.06	05.24.06	05.25.06	05.26.06	**05.26.06**
	Doan, Lurita Alexis	Administrator, General Services Administration (GSA)	04.06.06	04.06.06	05.22.06	05.25.06	05.26.06	**05.26.06**
	Barnett, Mickey D.	Governor, United States Postal Service	03.02.06	03.02.06				
	Tobin, Katherine C.	Governor, United States Postal Service	03.02.06	03.02.06				
	Cusick, Robert I.	Director, Office of Government Ethics	02.13.06	02.13.06	05.18.06	05.22.06	05.26.06	**05.26.06**
	Henke, Tracy A.	Director, State and Local Govt., Coordination & Preparedness, DHS	N/A	02.10.06				
	Myers, Julie L.	Assist. Sec., Bureau of Immigration and Customs Enforcement, DHS	N/A	02.10.06				
	Norquist, David L.	CFO, DHS	01.17.06	01.18.06	05.08.06	05.22.06	05.26.06	**05.26.06**
	Gray, S. Pamela	Judge of the D.C. Superior Court	01.11.06	01.25.06				
	Dhillon, Uttam	Director, Counternarcotics Enforcement, DHS	11.10.05	11.10.05	03.31.06	05.02.06	05.12.06	**05.12.06**
	Dalton, Carol A.	Associate Judge of the D.C. Superior Court	N/A	11.09.05				
	Acton, Mark	Commissioner, Postal Rate Commission	11.03.05	11.07.05	03.31.06	05.02.06		
	***Gambatesa, Donald A.**	Inspector General, USAID	N/A	N/A	N/A	12.14.05	12.17.05	**12.17.05**
	Foresman, George W.	Under Secretary, Information & Infrastructure Protection, DHS	10.21.05	10.21.05	12.08.05	12.15.05	12.17.05	**12.17.05**
	***Opfer, George J.**	Inspector General, Veterans Affairs	N/A	10.18.05	N/A	11.07.05	11.10.05	**11.10.05**
(Recess Appointment: 01.04.06)	Henke, Tracy A.	Director, State and Local Govt., Coordination & Preparedness, DHS	07.13.05	07.14.05	12.08.05			

Committee	Name	Position	Intent	Nominated	Hearing	Reported	Floor	Confirmed
	Baker, Stewart A.	Assistant Secretary, Policy, DHS	07.13.05	07.14.05	09.15.05	09.22.05	10.07.05	**10.07.05**
(Recess Appointment: 01.04.06)	*Myers, Julie L.	Assist. Sec., Bureau of Immigration and Customs Enforcement, DHS	06.29.05	06.29.05	09.15.05	10.07.05		
	Thorson, Eric M.	Inspector General, Small Business Administration	06.28.05	06.28.05	03.01.06	03.29.06	03.31.06	**03.31.06**
	Kiko, Colleen Duffy	General Counsel, FLRA	06.23.05	06.23.05	09.13.05	09.22.05	10.07.05	**10.07.05**
	Rose, Mary M.	Member, Merit Systems Protection Board	06.23.05	06.23.05	09.13.05	12.15.05	12.17.05	**12.17.05**
	Fisher, John R.	Assoc. Judge of the DC Court of Appeals	N/A	06.06.05	09.13.05	09.22.05	10.07.05	**10.07.05**
	***Hawley, Edmund S.**	Asst. Sec., Transportation Security Administration, DHS	05.06.05	05.19.05	07.18.05	07.21.05	07.22.05	**07.22.05**
	Skinner, Richard L.	Inspector General, DHS	04.28.05	04.28.05	07.18.05	07.21.05	07.28.05	**07.28.05**
	Perry, Philip J.	General Counsel, DHS	03.29.05	04.04.05	05.19.05	05.25.05	06.08.05	**06.08.05**
	Springer, Linda M.	Director, OPM	03.18.05	04.04.05	06.15.05	06.22.05	06.24.05	**06.24.05**
	Combs, Linda M.	Controller, Fed. Finan. Management, OMB, EOP	02.28.05	02.28.05	05.25.05	06.22.05	06.24.05	**06.24.05**
	Jackson, Michael	Deputy Secretary, DHS	02.18.05	02.18.05	03.09.05	03.09.05	03.10.05	**03.10.05**
	Anderson, Jennifer M.	Assoc. Judge of the Superior Court of DC	02.14.05	02.14.05				
	Cordero, Laura A.	Assoc. Judge of the Superior Court of DC	02.14.05	02.14.05	06.15.05	06.22.05	06.24.05	**06.24.05**
	McKenna, Juliet JoAnn	Assoc. Judge of the Superior Court of DC	02.14.05	02.14.05	09.13.05	09.22.05	10.07.05	**10.07.05**
	Kramer, A. Noel Anketell	Assoc. Judge of the DC Court of Appeals	02.14.05	02.14.05	06.15.05	06.22.05	06.24.05	**06.24.05**
	Chertoff, Michael	Secretary, DHS	01.31.05	01.31.05	02.02.05	02.07.05	02.15.05	**02.15.05**
	Weinstein, Allen	US Archivist, National Archives and Records Administration	01.24.05	01.24.05	02.07.05	02.07.05	02.10.05	**02.10.05**
(Withdrawn on 12.13.05)	*Flippen, Edward L.	IG, Corporation for Nat'l and Community Services	01.24.05	02.10.05	03.09.05	03.09.05	N/A	N/A
	Conboy, Stephen T.	U.S. Marshal, D.C. Superior Court	01.24.05	01.24.05				
	Giuliano, Louis J.	Gov., US Postal Service, term expiring 12.08.05	01.24.05	01.24.05	05.19.05	05.25.05	06.15.05	**06.15.05**
	Giuliano, Louis J.	Gov., US Postal Service, term expiring 12.08.14	01.24.05	01.24.05	05.19.05	05.25.05	06.15.05	**06.15.05**
	Hammond, Tony	Commissioner, Postal Rate Commission	01.24.05	01.24.05	05.19.05	05.25.05	05.26.05	**05.26.05**
	Gallagher, Carolyn	Gov., US Postal Service	01.24.05	01.24.05	05.19.05	05.25.05	06.15.05	**06.15.05**
	Miller, Brian David	IG, GSA	01.24.05	01.24.05	07.18.05	07.21.05	07.22.05	**07.22.05**
	Damelin, Harold	IG, Treasury	01.24.05	01.24.05	02.17.05	03.09.05	03.17.05	**03.17.05**
	Levinson, Daniel R.	IG, HHS	01.24.05	01.24.05	02.17.05	04.13.05	06.08.05	**06.08.05**
	Krongard, Howard J.	IG, State	01.24.05	01.24.05	03.15.05	03.15.05	04.13.05	**04.27.05**
Judiciary	Jackley, Martin J.	U.S. Attorney for the District of South Dakota	N/A	05.18.06				
	Moore, Kimberly Ann	U.S. Circuit Judge for the Federal Circuit	N/A	05.18.06				
	Shepherd, Bobby E.	U.S. Circuit Judge for the Eighth Circuit	N/A	05.18.06				
	Besosa, Francisco Augusto	U.S. District Judge for the District of Puerto Rico	N/A	05.16.06				
	Anderson, Thomas D.	U.S. Attorney for the District of Vermont	N/A	05.11.06				
	Gorsuch, Neil M.	U.S. Circuit Judge for the Tenth Circuit	N/A	05.10.06				
	Baker, Valerie L.	U.S. District Judge for the Central District of CA	N/A	05.04.06				
	Holmes, Jerome A.	U.S. Circuit Judge for the Tenth Circuit	N/A	05.04.06				
	Rosenberg, Charles P.	U.S. Attorney for the E. District of VA	N/A	05.04.06				
	Tydingco-Gatewood, Frances	Judge for the District Court of Guam	N/A	04.25.06				
	Gelpi, Gustavo Antonio	U.S. District Judge for the District of Puerto Rico	N/A	04.24.06				
	Gutierrez, Philip S.	U.S. District Judge for the Central District of California	N/A	04.24.06				
	Jordan, Daniel Porter	U.S. District Judge for the S. District of MS	N/A	04.24.06				

Committee	Name	Position	Intent	Nominated	Hearing	Reported	Floor	Confirmed
	Peterson, Erik C.	U.S. Attorney for the W. District of WI	N/A	04.24.06	N/A	05.25.06	05.26.06	**05.26.06**
	Orton, Gary D.	U.S. Marshal for the District of Nevada	N/A	03.30.06	N/A	05.25.06	05.26.06	**05.26.06**
	*Wainstein, Kenneth L.	Assistant Attorney General, National Security Division, DOJ	03.13.06	03.13.06	05.02.06			
	Smith, Patrick Carroll	U.S. Marshal for W. District of N. Carolina	N/A	02.27.06	N/A	04.27.06	05.12.06	**05.12.06**
	Junker, Timothy A.	U.S. Marshal for N. District of Iowa	N/A	02.27.06	N/A	04.27.06	05.12.06	**05.12.06**
	Kustoff, David F.	U.S. Attorney for the W. District of TN	N/A	02.17.06	N/A	03.16.06	03.16.06	**03.16.06**
	Richter, John Charles	U.S. Attorney for the W. District of OK	N/A	02.17.06		03.09.06	03.13.06	**03.13.06**
	Thaper, Amul R.	U.S. Attorney for the E. District of KY	N/A	02.17.06	N/A	03.09.06	03.13.06	**03.13.06**
(Withdrawn on 05.04.06)	Holmes, Jerome A.	U.S. District Judge for the N. District of OK	N/A	02.14.06	N/A	N/A	N/A	N/A
	Smith, Milan D.	U.S. Circuit Judge for the Ninth Circuit	N/A	02.14.06	04.25.06	05.04.06	05.16.06	**05.16.06**
	Whitney, Frank D.	U.S. District Judge for the W. District of NC	N/A	02.14.06	05.24.06			
	DeGabrielle, Donald J.	U.S. Attorney for the Southern District of TX	N/A	02.13.06	N/A	03.09.06	03.13.06	**03.13.06**
	Ikuta, Sandra Segal	U.S. Circuit Judge for the Ninth Circuit	N/A	02.08.06	05.02.06	05.25.06		
	Wallace, Michael B.	U.S. Circuit Judge for the Fifth Circuit	N/A	02.08.06				
	Tamargo, Mauricio J.	Chairman, Foreign Claims Settlement Commission, DoJ	02.03.06	02.06.06	N/A	03.09.06	03.13.06	**03.13.06**
	Sedgwick, Jeffrey	Director, Bureau of Justice Statistics, DoJ	01.30.06	01.31.06	03.14.06	03.30.06	03.31.06	**03.31.06**
	Bradbury, Steven G.	Assistant Attorney General, Legal Counsel, DOJ	N/A	01.25.06				
	Kavanaugh, Brett M.	U.S. Circuit Judge for the DC Circuit	N/A	01.25.06	05.09.06	05.11.06	05.26.06	**05.26.06**
	Bryant, Vanessa Lynne	U.S. District Judge for the District of Connecticut	N/A	01.25.06				
	Bumb, Renee Marie	U.S. District Judge for the District of New Jersey	N/A	01.25.06	04.25.06	05.04.06		
	Chagares, Michael A.	U.S. Circuit Judge for the Third Circuit	N/A	01.25.06	03.14.06	03.30.06	04.04.06	**04.04.06**
	Cogan, Brian M.	U.S. District Judge for the E. District of NY	N/A	01.25.06	03.29.06	04.27.06	05.04.06	**05.04.06**
	Golden, Thomas M.	U.S. District Judge for the E. District of PA	N/A	01.25.06	03.29.06	04.27.06	05.04.06	**05.04.06**
	Guilford, Andrew J.	U.S. District Judge for the Central District of California	N/A	01.25.06	05.24.06			
	Hillman, Noel Lawerence	U.S. District Judge for the District of New Jersey	N/A	01.25.06	04.25.06	05.04.06		
	Miller, Gray Hampton	U.S. District Judge for the S. District of Texas	N/A	01.25.06	03.14.06	03.30.06	04.25.06	**04.25.06**
	Wigenton, Susan Davis	U.S. District Judge for the District of New Jersey	N/A	01.25.06	04.25.06	05.04.06	05.26.06	**05.26.06**
	Freeman, Sharee M.	Director, Community Relations Service, DoJ	12.19.05	12.20.05	03.14.06	03.30.06	03.31.06	**03.31.06**
	Barrett, Michael Ryan	U.S. District Judge for the S. District of Ohio	N/A	12.16.05	03.29.06	04.27.06	05.01.06	**05.01.06**
	Lloyd, Reginald I.	U.S. Attorney for the District of South Carolina	N/A	12.16.05	N/A	02.16.06	02.17.06	**02.17.06**
	Smith, Norman Randy	U.S. Circuit Judge for the Ninth Circuit	N/A	12.16.05	03.01.06	05.04.06		
	Flynn, Terrance P.	U.S. Attorney for the W. District of New York	N/A	12.15.05	N/A	03.02.06	03.13.06	**03.13.06**
	Larson, Stephen G.	U.S. District Judge for the Central District of California	N/A	12.15.05	02.15.06	03.02.06	03.16.06	**03.16.06**
	Schiltz, Patrick Joseph	U.S. District Judge for the District of Minnesota	N/A	12.14.05	03.01.06	03.30.06	04.26.06	**04.26.06**
	Zouhary, Jack	U.S. District Judge for the N. District of Ohio	N/A	12.14.05	02.15.06	03.02.06	03.16.06	**03.16.06**
	Gordon, Leo Maury	Judge, United States Court of International Trade	N/A	11.10.05	02.07.06	02.16.06	03.13.06	**03.13.06**
	King, Stephen C.	Member, U.S. Foreign Claims Settlement Commission, DOJ	11.09.05	11.10.05	N/A	02.16.06	02.17.06	**02.17.06**
	Alito, Samuel A	Associate Justice, U.S. Supreme Court	10.31.05	11.10.05	01.09.06	01.24.06	01.31.06	**01.31.06**
	Delgado-Colon, Aida	U.S. District Judge for the District of Puerto Rico	N/A	10.25.05	02.07.06	02.16.06	03.06.06	**03.06.06**
	Clark, John F.	Director, United States Marshals Service, DOJ	10.21.05	10.21.05	02.15.06	03.16.06	03.16.06	**03.16.06**
(Designated Acting on 10.21.05)	**McNulty, Paul J.**	Deputy Attorney General, DOJ	10.21.05	11.09.05	02.02.06	02.16.06	03.16.06	**03.16.06**
	Vitaliano, Eric Nicholas	U.S. District Judge for the E. District of NY	N/A	10.07.05	11.01.05	11.17.05	12.21.05	**12.21.05**

Committee	Name	Position	Intent	Nominated	Hearing	Reported	Floor	Confirmed
(Withdrawn on 10.28.05)	Miers, Harriet Ellan	Associate Justice, U.S. Supreme Court	10.03.05	10.07.05	N/A	N/A	N/A	N/A
(Withdrawn on 03.07.06)	*Payne, James Hardy*	U.S. Circuit Judge for the Tenth Circuit	N/A	09.29.05	N/A	N/A	N/A	N/A
	Batten, Timothy C.	U.S. District Judge for the N. District of GA	N/A	09.28.05	02.07.06	02.16.06	03.06.06	**03.06.06**
	DuBose, Kristi	U.S. District Judge for the S. District of AL	N/A	09.28.05	11.15.05	11.17.05	12.21.05	**12.21.05**
	Johnston, Thomas E.	U.S. District Judge for the S. District of WV	N/A	09.28.05	02.07.06	02.16.06	03.06.06	**03.06.06**
	Kendall, Virginia Mary	U.S. District Judge for the N. District of IL	N/A	09.28.05	11.15.05	11.17.05	12.21.05	**12.21.05**
	Watkins, W. Keith	U.S. District Judge for the Middle District of AL	N/A	09.28.05	11.15.05	11.17.05	12.21.05	**12.21.05**
(Recess Appointment: 08.31.05)	Fisher, Alice S.	Assistant Attorney General for Criminal Division, DOJ	N/A	09.19.05				
	Van Tatenhove, Gregory	U.S. District Judge for the E. District of KY	N/A	09.13.05	11.01.05	11.17.05	12.21.05	**12.21.05**
	Roberts, John G.	Chief Justice, U.S. Supreme Court	09.05.05	09.06.05	09.12.05	09.22.05	09.29.05	**09.29.05**
	Gonzalez, Emilio T.	Director, Bureau of Citizenship and Immigration Services, DHS	08.31.05	09.06.05	10.18.05	11.17.05	12.21.05	**12.21.05**
(Designated Acting on 09.22.05)	**Barnett, Thomas O.**	Assistant Attorney General, Anti-Trust, DOJ	08.23.05	09.06.05	10.06.05	11.03.05	02.10.06	**02.10.06**
	Roberts, John G.	Assosciate Justice, U.S. Supreme Court (Withdrawn)	07.19.05	07.29.05	N/A	N/A	N/A	N/A
	Mattice, Harry Sandlin	U.S. District Judge for the E. District of TN	07.28.05	07.28.05	09.29.05	10.20.05	10.24.05	**10.24.05**
	Bianco, Joseph F.	U.S. District Judge for the E. District of NY	07.28.05	07.28.05	11.01.05	11.17.05	12.21.05	**12.21.05**
	Burgess, Timothy M.	U.S. District Judge for the District of Alaska	07.28.05	07.28.05	11.01.05	11.17.05	12.21.05	**12.21.05**
(Recess Appointment: 04.19.06)	O'Gara, James F. X.	Deputy Director, Supply Reduction, National Drug Control Policy	07.28.05	07.28.05	10.18.05	N/A	N/A	N/A
(Recess Appointment: 01.04.06)	*Myers, Julie L.	Assist. Sec., Bureau of Immigration and Customs Enforcement, DHS	06.29.05	06.29.05	10.18.05	11.07.05		
	Garcia, Michael J.	U.S. Attorney for the S. District of New York, DOJ	N/A	06.30.05	N/A	07.28.05	07.29.05	**07.29.05**
(Returned on 12.22.05)	Bradbury, Steven G.	Assistant Attorney General, Legal Counsel, DOJ	06.23.05	06.23.05	10.06.05	11.03.05	N/A	N/A
	Swaim, Peter Manson	U.S. Marshal for the S. District of Indiana, DOJ	N/A	06.23.05	N/A	07.28.05	07.29.05	**07.29.05**
(Withdrawn on 10.07.05)	*Flanigan, Timothy E.*	Deputy Attorney General, DOJ	N/A	06.20.05	07.26.05	N/A	N/A	N/A
	Wooldridge, Sue Ellen	Assistant Attorney General, Environment&Natural Resources, DOJ	06.20.05	06.20.05	10.06.05	11.03.05	11.10.05	**11.10.05**
	Kim, Wan J.	Assistant Attorney General, Civil Rights, DOJ	06.16.05	06.16.05	10.06.05	11.03.05	11.04.05	**11.04.05**
	Sweeney, Margaret S.	Judge of the United States Court of Federal Claims	N/A	06.14.05	09.29.05	10.20.05	10.21.05	**10.21.05**
	Wheeler, Thomas Craig	Judge of the United States Court of Federal Claims	N/A	06.14.05	09.29.05	10.20.05	10.21.05	**10.21.05**
	Dinkins, Carol E.	Chairman, Privacy and Civil Liberties Oversight Board	06.10.05	09.28.05	11.08.05	02.16.06	02.17.06	**02.17.06**
	Raul, Alan Charles	Vice Chairman, Privacy and Civil Liberties Oversight Board	06.10.05	09.28.05	11.08.05	02.16.06	02.17.06	**02.17.06**
	Smoak, John Richard	U.S. District Judge for the N. District of Florida	N/A	06.08.05	09.29.05	10.20.05	10.27.05	**10.27.05**
	Wainstein, Kenneth L.	U.S. Attorney for the District of Columbia	N/A	06.08.05	N/A	09.08.05	10.07.05	**10.07.05**
	Rosenstein, Rod J.	U.S. Attorney for the District of Maryland, DOJ	05.23.05	05.23.05	N/A	06.30.05	07.01.05	**07.01.05**
	Letten, James B.	U.S. Attorney for the E. District of Louisiana, DOJ	05.13.05	05.13.05	N/A	06.30.05	07.01.05	**07.01.05**
	Hanaway, Catherine L.	U.S. Attorney for the E. District of Missouri, DOJ	04.28.05	04.28.05	N/A	11.17.05	12.17.05	**12.17.05**
	Brand, Rachel	Assistant Attorney General for Legal Policy, DOJ	03.29.05	04.04.05	05.12.05	06.16.05	07.28.05	**07.28.05**
(Recess Appointment: 08.31.05)	**Fisher, Alice S.**	Assistant Attorney General for Criminal Division, DOJ	03.29.05	04.04.05	05.12.05	06.16.05	N/A	N/A
	Schofield, Regina B.	Assistant Attorney General for Justice Programs, DOJ	03.29.05	04.04.05	05.12.05	05.26.05	06.08.05	**06.08.05**
	Clement, Paul D.	Solicitor General, DOJ	03.14.05	03.14.05	04.27.05	05.26.05	06.08.05	**06.08.05**
	Sandoval, Brian Edwar	U.S. District Judge, Nevada	03.01.05	03.01.05	09.29.05	10.20.05	10.24.05	**10.24.05**
	Murphy, Stephen	U.S. Attorney for the E. District Michigan, DOJ	02.17.05	02.17.05	N/A	05.26.05	06.08.05	**06.08.05**
	Jenkins, Anthony J.	U.S. Attorney for the District of Virgin Islands, DOJ	02.17.05	02.17.05	N/A	05.26.05	06.08.05	**06.08.05**
	Boyle, Terrence W.	U.S. Circuit Judge for the Fourth Circuit	02.14.05	02.14.05	03.03.05	06.16.05		
	Brown, Janice R.	U.S. Circuit Judge for the DC Circuit	02.14.05	02.14.05	N/A	04.21.05	06.08.05	**06.08.05**

Committee	Name	Position	Intent	Nominated	Hearing	Reported	Floor	Confirmed
	Griffin, Richard A.	U.S. Circuit Judge for the Sixth Circuit	02.14.05	02.14.05	N/A	05.26.05	06.09.05	**06.09.05**
	Griffith, Thomas B.	U.S. Circuit Judge for the DC Circuit	02.14.05	02.14.05	03.08.05	04.14.05	06.14.05	**06.14.05**
	Haynes, William James	U.S Circuit Judge for the Fourth Circuit	02.14.05	02.14.05				
(Returned on 12.22.05)	*Kavanaugh, Brett M.*	U.S. Circuit Judge for the DC Circuit	02.14.05	02.14.05	N/A	N/A	N/A	N/A
	McKeague, David W.	U.S. Circuit Judge for the Sixth Circuit	02.14.05	02.14.05	N/A	05.26.05	06.09.05	**06.09.05**
	Myers, William Gerry	U.S. Circuit Judge for the Ninth Circuit	02.14.05	02.14.05	03.01.05	03.17.05		
	Neilson, Susan Bieke	U.S. Circuit Judge for the Sixth Circuit	02.14.05	02.14.05	N/A	10.20.05	10.27.05	**10.27.05**
	Owen, Priscilla R.	U.S. Circuit Judge for the Fifth Circuit	02.14.05	02.14.05	N/A	04.21.05	05.25.05	**05.25.05**
	Pryor, William H.	U.S. Circuit Judge for the Eleventh Circuit	02.14.05	02.14.05	N/A	05.12.05	06.09.05	**06.09.05**
(Withdrawn on 03.27.06)	*Saad, Henry W.*	U.S. Circuit Judge for the Sixth Circuit	02.14.05	02.14.05	N/A	N/A	N/A	N/A
	Conrad, Robert J.	U.S. District Judge for the W. District of NC	02.14.05	02.14.05	03.03.05	04.14.05	04.28.05	**04.28.05**
	Cox, Sean F.	U.S. District Judge for the E. District of MI	02.14.05	02.14.05	05.02.06	05.11.06		
	Crotty, Paul A.	U.S. District Judge for the S. District of NY	02.14.05	02.14.05	N/A	03.17.05	04.11.05	**04.11.05**
	Dever, James C.	U.S. District Judge for the E. District of NC	02.14.05	02.14.05	03.03.05	04.14.05	04.28.05	**04.28.05**
	Ludington, Thomas L.	U.S. District Judge for the E. District of MI	02.14.05	02.14.05	05.02.06	05.11.06		
(Withdrawn on 03.30.06)	Ryan, Daniel P.	U.S. District Judge for the E. District of MI	02.14.05	02.14.05	N/A	N/A	N/A	N/A
	Seabright, J. Michael	U.S. District Judge for the District of HI	02.14.05	02.14.05	N/A	03.17.05	04.27.05	**04.27.05**
	Sheridan, Peter G.	U.S. District Judge for the District of NJ	02.14.05	02.14.05	04.25.06	05.04.06		
	Shappert, Gretchen C.F	U.S. Attorney for the W. District of NC, DOJ	02.14.05	02.14.05	N/A	05.26.05	06.08.05	**06.08.05**
	Aguigui, Earl C.	U.S. Marshal for the District of Guam and N. Mariana Islands, DOJ	02.14.05	02.14.05				
	Rivkin, David B.	Member, U.S. Foreign Claims Settlement Commission	01.24.05	01.24.05				
	Gonzales, Alberto R.	Attorney General, DOJ	01.04.05	01.04.05	01.06.05	01.26.05	2.1-3.05	**02.03.05**
Rules and Administration	Lenhard, Robert D.	Federal Election Commission (FEC)	N/A	02.10.06				
	Walther, Steven T.	Federal Election Commission (FEC)	N/A	02.10.06				
	Spakovsky, Hans Von	Federal Election Commission (FEC)	N/A	02.10.06				
	Mason, David M.	Federal Election Commission (FEC)	12.16.05	12.16.05				
(Recess Appointment: 01.04.06)	Lenhard, Robert D.	Federal Election Commission (FEC)	12.16.05	12.16.05				
(Recess Appointment: 01.04.06)	Walther, Steven T.	Federal Election Commission (FEC)	12.16.05	12.16.05				
(Recess Appointment: 01.04.06)	Spakovsky, Hans Von	Federal Election Commission (FEC)	12.16.05	12.16.05				
	Davidson, Donetta	Member, Election Assistance Commission	07.21.05	07.21.05	N/A	07.28.05	07.28.05	**07.28.05**
Small Business	Preston, Steven C.	Administrator, Small Business Administration	04.25.06	04.25.06				
	Thorson, Eric M.	Inspector General, Small Business Administration	06.28.05	06.28.05	03.01.06	03.09.06	03.31.06	**03.31.06**
Veterans Affairs	Cooper, Daniel	Under Secretary, Benefits, Department of Veterans Affairs	03.30.06	03.30.06	N/A	04.27.06		
	***Opfer, George J.**	Inspector General, Veterans Affairs	09.06.05	09.06.05	09.29.05	10.18.05	11.10.05	**11.10.05**
(Withdrawn on 12.13.05)	Molino, John M.	Assistant Secretary, Policy and Planning, Veterans Affairs	08.23.05	09.06.05	09.29.05	10.18.05	N/A	N/A
	Mondello, Lisette M.	Assist. Sec., Public and Intergovernmental Affairs, VA	08.23.05	09.06.05	09.29.05	10.18.05	10.26.05	**10.26.05**
	Tuerk, William F.	Under Secretary, Memorial Affairs, Veterans Affairs	07.29.05	07.29.05	09.29.05	10.18.05	10.26.05	**10.26.05**
	Henke, Robert Joseph	Assistant Secretary, Management, Veterans Affairs	N/A	07.29.05	09.29.05	10.18.05	10.26.05	**10.26.05**
	***Ciccolella, Charles S.**	Assistant Secretary, Veterans' Employment and Training, DOL	05.17.05	05.17.05	07.14.05	07.28.05	07.29.05	**07.29.05**

Committee	Name	Position	Intent	Nominated	Hearing	Reported	Floor	Confirmed
	Terry, James Philip	Chairman of the Board, Veterans' Appeals	04.26.05	05.09.05	07.14.05	07.28.05	07.29.05	**07.29.05**
	Perlin, Jonathan Brian	Under Secretary for Health, Veterans Affairs	02.18.05	02.18.05	04.07.05	04.26.05	04.28.05	**04.28.05**
	Nicholson, Jim	Secretary, Veterans Affairs	01.04.05	01.04.05	01.24.05	01.24.05	01.26.05	**01.26.05**
Intelligence	***Hayden, Gen. Michael***	Director, CIA	05.08.06	05.08.06	05.18.06	05.23.06	05.26.06	**05.26.06**
	*Wainstein, Kenneth L.	Assistant Attorney General, National Security Division, DOJ	03.13.06	03.13.06	05.16.06			
	Rizzo, John A.	General Counsel, CIA	03.15.06	03.15.06				
	Powell, Benjamin A.	General Counsel, Office of the Director of National Intelligence	N/A	02.10.06	N/A	N/A	N/A	N/A
	Meyerrose, Dale W.	Chief Information Officer, Office of the DNI	08.25.05	09.08.05	11.17.05	11.17.05	12.17.05	**12.17.05**
	Redd, John S.	Director, National Counterterrorism Center, Office of the DNI	06.10.05	06.30.05	07.21.05	07.26.05	07.28.05	**07.28.05**
(Recess Appointment: 01.04.06)	**Powell, Benjamin A.**	General Counsel, Office of the Director of National Intelligence	06.09.05	06.09.05	07.19.05	07.26.05	04.06.06	**04.06.06**
	Gardner, Janice B.	Assistant Secretary, Intelligence and Analysis, Treasury	05.16.05	05.16.05	06.16.05	07.26.05	07.28.05	**07.28.05**
	Hayden, Michael V.	Principal Deputy Director of National Intelligence	04.11.05	04.11.05	04.14.05	04.14.05	04.21.05	**04.21.05**
	Negroponte, John D.	Director of National Intelligence	02.17.05	03.17.05	04.12.05	04.14.05	04.21.05	**04.21.05**

Nominations Pending in the 109th Congress

(Nominations in Italics are priorities.)

(Nominations with an asterisk (*) have been referred to more than one Committee.)

Committee	Name	Position	Intent	Nominated	Hearing	Reported	Floor	Confirmed
Agriculture, Nutrition, & Forestry	None.							
Armed Services	Tobey, William H.	Dep. Admin., Defense Nuclear Nonproliferation, NNSA, DOE	05.11.06	05.11.06				
	Payton, Sue C.	Assist. Secretary, Acquisition, Research & Development, Air Force	04.25.06	04.25.06				
	Blair, Anita	Assistant Secretary, Manpower and Reserve Affairs, Air Force	04.13.06	04.24.06				
	Cohen, Benedict S.	General Counsel, Department of the Army, DoD	02.03.06	02.06.06				
	Dominguez, Michael	Deputy Under Secretary, Personnel and Readiness, DOD	11.21.05	12.13.05	02.15.06			
	Flory, Peter	Assistant Secretary of Defense, DOD	N/A	09.19.05				
(Recess Appointment: 08.02.05)	Flory, Peter	Assistant Secretary of Defense, DOD	01.24.05	01.24.05	N/A	07.28.05		
	Eggenberger, A.J.	Mem., Defense Nuclear Facilities Board and designate Chairr	06.29.05	06.29.05	N/A	10.27.05		
	McKenna, Andrew J.	Member, Nat'l Security Education Board	01.24.05	01.24.05	N/A	12.19.05		
Banking, Housing and Urban Affairs	Kohn, Donald	Vice Chairman, Board of Governors, Federal Reserve System	05.18.06	05.18.06				
	Casey, Kathy	Commissioner, SEC	05.18.06	05.18.06				
	Bair, Sheila C.	Chairman, FDIC	05.01.06	05.02.06				
	Lockhart, James B.	Director, Office of Federal Housing Enterprise Oversight, HUD	04.27.06	04.27.06				
	Rymer, Jon T.	Inspector General, FDIC	02.13.06	02.14.06	05.16.06			
	Lambright, James	President, Export-Import Bank	02.13.06	02.13.06	05.16.06			
	Simpson, James S.	Federal Transit Administrator, DoT	01.17.06	01.18.06	03.14.06			
	Couch, Robert M.	President, Government National Mortgage Association, HUD	01.04.06	01.18.06	03.14.06			
Commerce, Science, and Transportation	Biden, R. Hunter	Member, Reform Board (Amtrak)	05.16.06	05.16.06				
	McLean, Donna R.	Member, Reform Board (Amtrak)	05.16.06	05.16.06				
	Hill, John H.	Administrator, Federal Motor Carrier Safety Administration	05.16.06	05.16.06				
	Kneur, John M. R.	Assistant Secretary, Communications &Information, DOC	05.01.06	05.01.06				
	Martin, Kevin	Member, FCC	04.25.06	04.25.06				
	Rosenker, Mark V.	Chairman, NTSB	04.13.06	04.24.06				
	Sosa, Enrique J.	Member, Reform Board (Amtrak)	N/A	02.10.06				
	Hall, Floyd	Member, Reform Board (Amtrak)	N/A	02.10.06				
	Steinberg, Andrew	Assistant Secretary, Aviation & International Affairs, DoT	02.09.06	02.10.06				
(Recess Appointment: 01.04.06)	Sosa, Enrique J.	Member, Reform Board (Amtrak)	01.24.05	01.24.05				
(Recess Appointment: 01.04.06)	Hall, Floyd	Member, Reform Board (Amtrak)	01.24.05	01.24.05				
Energy and Natural Resources	Correll, John Ray	Director, Office of Surface Mining Reclamation &Enforce., DoI	05.16.06	05.16.06				
	Myers, Mark	Director, USGS, DoI	05.03.06	05.03.06				
	Moeller, Philip	Member, FERC	03.07.06	03.07.06	06.08.06			
	Wellinghof, Jon	Member, FERC	03.07.06	03.07.06	06.08.06			
	Bernhardt, David Longly	Solicitor, Department of the Interior	11.17.05	11.18.05	03.09.06	03.15.06		

Committee	Name	Position	Intent	Nominated	Hearing	Reported	Floor	Confirmed
Environment and Public Works	O'Neill, Molly A.	Assistant Administrator, Environmental Information, EPA	03.27.06	03.27.06	05.17.06	05.23.06		
	Wehrum, William L.	Assistant Administrator, Air and Radiation , EPA	02.27.06	02.27.06	04.05.06	04.26.06		
	Gulliford, James B.	Assistant Administrator, Toxic Substances, EPA	01.17.05	01.18.06	04.05.06	04.26.06		
	Butler, Michael	Member, Board of Trustees, Udall Foundation	01.24.05	01.24.05	04.06.05	04.13.05		
	Rappoport, D. Michael	Member, Board of Trustees, Udall Foundation	01.24.05	01.24.05	04.06.05	04.13.05		
Finance	Solomon, Eric	Assistant Secretary, Tax Policy, Treasury	05.08.06	05.09.06				
	Cherecwich, Paul	Member, Internal Revenue Service Oversight Board	04.27.06	05.01.06				
	Hammond, Donald V.	Member, Internal Revenue Service Oversight Board	04.27.06	05.01.06				
	West, Catherine G.	Member, Internal Revenue Service Oversight Board	04.27.06	05.01.06				
	Wince-Smith, Deborah	Member, Internal Revenue Service Oversight Board	04.27.06	05.01.06				
	Schwab, Susan	USTR, EOP	04.18.06	05.03.06	05.16.06	05.22.06		
	Meron, Daniel	General Counsel, HHS	11.15.05	11.17.05				
(Recess Appointment: 04.19.06)	Palmer, John L.	Member, Brd of Trust., Fed. Supple. Med. Insurance Trust Fund	11.03.05	11.07.05	N/A	N/A	N/A	N/A
(Recess Appointment: 04.19.06)	Palmer, John L.	Member, Brd of Trust., Fed. Old-Age & Survivors Insur.Trust Fund	11.03.05	11.07.05	N/A	N/A	N/A	N/A
(Recess Appointment: 04.19.06)	Palmer, John L.	Member, Brd of Trust., Fed. Hospital Insurance Trust Fund	11.03.05	11.07.05	N/A	N/A	N/A	N/A
(Recess Appointment: 04.19.06)	Saving, Thomas R.	Member, Brd of Trust., Fed. Supple. Med. Insurance Trust Fund	11.03.05	11.07.05	N/A	N/A	N/A	N/A
(Recess Appointment: 04.19.06)	Saving, Thomas R.	Member, Brd of Trust., Fed. Old-Age & Survivors Insur. Trust Fund	11.03.05	11.07.05	N/A	N/A	N/A	N/A
(Recess Appointment: 04.19.06)	Saving, Thomas R.	Member, Brd of Trust., Fed. Hospital Insurance Trust Fund	11.03.05	11.07.05	N/A	N/A	N/A	N/A
	Maupin, John E.	Member, Social Security Advisory Board, SSAB	08.09.05	09.06.05				
	Brown, Jeffrey Robert	Member, Social Security Advisory Board, SSAB	01.04.05	01.04.05	12.14.05			
Foreign Relations	Blake, Robert O.	Ambassador to the Democratic Socialist Republic of Sri Lanka	05.24.06	05.25.06				
	Hoagland, Richard E.	Ambassador to the Republic of Armenia	05.23.06	05.23.06				
	Sobel, Clifford M.	Ambassador to the Federated Republic of Brazil	05.23.06	05.23.06				
	Brown, Gayleatha	Ambassador to the Republic of Benin, State	05.11.06	05.11.06	05.25.06			
	Coneway, Peter R.	Ambassador to Switzerland, State	05.11.06	05.11.06				
	Rocca, Christina	U.S. Representative to the Conference on Disarmament, State	05.11.06	05.11.06				
	Symington, W. Stuart	Ambassador to the Republic of Djibouti	05.08.06	05.08.06	05.25.06			
	Liberi, Dawn M.	Amb. to the Islamic Republic of Mauritania, State	05.01.06	05.01.06				
	Vasquez, Gaddi H.	U.S. Representative to the UN for Food and Agriculture	04.25.06	04.25.06	05.24.06			
	Rowe, Leslie	Amb. to Papua New Guinea, the Solomon Islands, and Vanuatu	04.13.06	04.24.06				
	Williamson, John Clint	Ambassador at Large for War Crime Issues	04.06.06	04.06.06	05.24.06			
	Bost, Eric	Ambassador to the Republic of South Africa	04.04.06	04.05.06	05.25.06			
	Wayne, E. Anthony	Ambassador to Argentina	04.04.06	04.05.06	05.10.06			
	McCallum, Robert	Ambassador to Australia, State	03.10.06	03.13.06				
	Ranneberger, Michael E.	Ambassador to the Republic of Kenya	03.07.06	03.07.06	05.25.06			
	Sauerbrey, Ellen R.	Assistant Secretary, Population, Refugees, and Migration, State	N/A	02.10.06				
	Wallace, Roger W.	Member, Brd.of Direct., Inter-Amer. Foundation	N/A	02.10.06				
	Hogan, Nadina	Member, Brd.of Direct., Inter-Amer. Foundation	N/A	02.10.06				
	Gray, C. Boyden	Representative to the European Union, State	N/A	02.10.06				
	McKinnon, Mark	Member, Broadcasting Board of Governors	10.17.05	10.17.05				

Committee	Name	Position	Intent	Nominated	Hearing	Reported	Floor	Confirmed
(Recess Appointment: 08.01.05)	Bolton, John R.	U.S. Rep., UN, State	N/A	09.19.05				
(Recess Appointment: 08.01.05)	Bolton, John R.	U.S. Rep., Amb. Rank, Sec. Council, UN, State	N/A	09.19.05				
(Recess Appointment: 01.04.06)	Sauerbrey, Ellen R.	Assistant Secretary, Population, Refugees, and Migration, State	08.31.05	09.06.05	10.25.05			
(Recess Appointment: 01.17.06)	Gray, C. Boyden	Representative to the European Union, State	07.22.05	07.25.05	09.19.05	10.25.05		
(Recess Appointment: 01.19.05)	Franco, Adolfo A.	Member, Brd.of Direct., Inter-Amer. Foundation(Renom 01.04.05)	02.14.05	02.14.05				
	Vaughn, Jack	Member, Brd.of Direct., Inter-Amer. Foundation	01.24.05	01.24.05				
(Recess Appointment: 01.04.06)	Wallace, Roger W.	Member, Brd.of Direct., Inter-Amer. Foundation	01.24.05	01.24.05				
	Tomlinson, Kenneth Y.	Member, Broadcasting Board of Governors	01.24.05	01.24.05				
	Tomlinson, Kenneth Y.	Chairman, Broadcasting Board of Governors	01.24.05	01.24.05				
	Hirschberg, D. Jeffrey	Member, Broadcasting Board of Governors	01.24.05	01.24.05				
(Recess Appointment: 01.04.06)	Hogan, Nadina	Member, Brd.of Direct., Inter-Amer. Foundation	01.24.05	01.24.05				
HELP	Dougherty, Elizabeth	Member, National Mediation Board	05.24.06	05.25.06				
	Vaughn, John R.	Member, National Council on Disability	05.08.06	05.09.06				
	Carlson, Victoria	Member, National Council on Disability	05.08.06	05.09.06				
	Colley, Chad	Member, National Council on Disability	05.08.06	05.09.06				
	Mattheiss, Lisa	Member, National Council on Disability	05.08.06	05.09.06				
	Justesen, Troy R.	Assistant Secretary, Vocational and Adult Ed., Education	05.08.06	05.08.06				
	Berger, Katherine	Member, National Museum and Library Services Board	05.03.06	05.05.06				
	Brosius, Karen	Member, National Museum and Library Services Board	05.03.06	05.05.06				
	Miaoulis, Ioannis	Member, National Museum and Library Services Board	05.03.06	05.05.06				
	Pickett, Sandra	Member, National Museum and Library Services Board	05.03.06	05.05.06				
	Orr-Cahall, Christina	Member, National Museum and Library Services Board	05.03.06	05.05.06				
	Starr, Kevin Owen	Member, National Museum and Library Services Board	05.03.06	05.05.06				
	Warder, Lawrence A.	CFO, Department of Education	04.25.06	04.25.06				
	Cooper, Ronald	General Counsel, EEOC	03.27.06	03.27.06				
	Tredick, Peter	Member, National Mediation Board	03.27.06	03.27.06				
	Hoglander, Harry	Member, National Mediation Board	03.27.06	03.27.06				
	von Eshenbach, Andrew	Commissioner, FDA, HHS	03.15.06	03.15.06				
	Chiles, Jonann E.	Member, Brd. Of Directors, Legal Services Corporation	03.13.06	03.13.06				
	Kirsanow, Peter N.	Member, National Labor Relations Board	N/A	02.10.06				
	Schaumber, Peter	Member, National Labor Relations Board	N/A	02.10.06				
	Meisburg, Ronald E.	General Counsel, National Labor Relations Board	N/A	02.10.06				
	Rosenfeld, Arthur F.	Director, Federal Mediation and Conciliation Service	N/A	02.10.06				
	Walsh, Dennis P.	Member, National Labor Relations Board	N/A	02.10.06				
	Goldsmith, Stephen	Member, Brd.of Direct., CNCS	N/A	02.10.06				
	DeCamp, Paul	Administrator, Wage and Hour Division, DoL	01.30.06	01.31.06				
(Recess Appointment: 01.04.06)	Goldsmith, Stephen	Member, Brd.of Direct., CNCS	12.19.05	12.20.05				
(Recess Appointment: 01.04.06)	Kirsanow, Peter N.	Member, National Labor Relations Board	11.15.05	11.17.05				
	Silver, Ron	Member, United States Institute of Peace	10.06.05	10.06.05				
	Van Rest, Judy	Member, United States Institute of Peace	10.06.05	10.06.05				
(Recess Appointment: 08.31.05)	Schaumber, Peter	Member, National Labor Relations Board	N/A	09.19.05				

Committee	Name	Position	Intent	Nominated	Hearing	Reported	Floor	Confirmed
	Stickler, Richard	Assistant Secretary, Mine Safety and Health, DOL	09.15.05	09.15.05	01.31.06	03.08.06		
(Recess Appointment: 04.19.06)	Madras, Bertha K.	Dep. Director, Demand Reduction, National Drug Control Policy	07.27.05	07.27.05	N/A	10.19.05	N/A	N/A
(Recess Appointment: 01.04.06)	Rosenfeld, Arthur F.	Director, Federal Mediation and Conciliation Service	07.21.05	07.21.05				
(Recess Appointment: 01.04.06)	Meisburg, Ronald E.	General Counsel, National Labor Relations Board	06.29.05	06.29.05				
	Holen, Arlene	Member, Federal Mine Safety and Health Review Commission	05.20.05	05.23.05	N/A	03.08.06		
(Recess Appointment: 01.17.06)	Walsh, Dennis P.	Member, National Labor Relations Board	04.27.05	04.27.05				
	Dolan, Michael	Member, Brd.of Direct., CNCS	03.29.05	04.04.05				
Homeland Security and Governmental Affairs	Blackburne-Rigsby, Anna	Associate Judge for the DC Court of Appeals	05.25.06	05.25.06				
	Thompson, Phyllis	Associate Judge for the DC Court of Appeals	05.25.06	05.25.06				
	Williams, Ellen C.	Governor, United States Postal Service	05.08.06	05.09.06				
	Denett, Paul	Administrator, Federal Procurement Policy, OMB	04.17.06	04.24.06				
	Barnett, Mickey D.	Governor, United States Postal Service	03.02.06	03.02.06				
	Tobin, Katherine C.	Governor, United States Postal Service	03.02.06	03.02.06				
	Henke, Tracy A.	Director, State and Local Govt., Coordination & Preparedness, DHS	N/A	02.10.06				
	Myers, Julie L.	Assist. Sec., Bureau of Immigration and Customs Enforcement, DHS	N/A	02.10.06				
	Gray, S. Pamela	Judge of the D.C. Superior Court	01.11.06	01.25.06				
	Dalton, Carol A.	Associate Judge of the D.C. Superior Court	N/A	11.09.05				
	Acton, Mark	Commissioner, Postal Rate Commission	11.03.05	11.07.05	03.31.06	05.02.06		
(Recess Appointment: 01.04.06)	Henke, Tracy A.	Director, State and Local Govt., Coordination & Preparedness, DHS	07.13.05	07.14.05	12.08.05			
(Recess Appointment: 01.04.06)	*Myers, Julie L.	Assist. Sec., Bureau of Immigration and Customs Enforcement, DHS	06.29.05	06.29.05	09.15.05	10.07.05		
	Anderson, Jennifer M.	Assoc. Judge of the Superior Court of DC	02.14.05	02.14.05				
	Conboy, Stephen T.	U.S. Marshal, D.C. Superior Court	01.24.05	01.24.05				
Judiciary	Jackley, Martin J.	U.S. Attorney for the District of South Dakota	N/A	05.18.06				
	Moore, Kimberly Ann	U.S. Circuit Judge for the Federal Circuit	N/A	05.18.06				
	Shepherd, Bobby E.	U.S. Circuit Judge for the Eighth Circuit	N/A	05.18.06				
	Besosa, Francisco Augusto	U.S. District Judge for the District of Puerto Rico	N/A	05.16.06				
	Anderson, Thomas D.	U.S. Attorney for the District of Vermont	N/A	05.11.06				
	Gorsuch, Neil M.	U.S. Circuit Judge for the Tenth Circuit	N/A	05.10.06				
	Baker, Valerie L.	U.S. District Judge for the Central District of CA	N/A	05.04.06				
	Holmes, Jerome A.	U.S. Circuit Judge for the Tenth Circuit	N/A	05.04.06				
	Rosenberg, Charles P.	U.S. Attorney for the E. District of VA	N/A	05.04.06				
	Tydingco-Gatewood, Frances	Judge for the District Court of Guam	N/A	04.25.06				
	Gelpi, Gustavo Antonio	U.S. District Judge for the District of Puerto Rico	N/A	04.24.06				
	Gutierrez, Philip S.	U.S. District Judge for the Central District of California	N/A	04.24.06				
	Jordan, Daniel Porter	U.S. District Judge for the S. District of MS	N/A	04.24.06				
	*Wainstein, Kenneth L.	Assistant Attorney General, National Security Division, DOJ	03.13.06	03.13.06	05.02.06			
	Whitney, Frank D.	U.S. District Judge for the W. District of NC	N/A	02.14.06	05.24.06			
	Ikuta, Sandra Segal	U.S. Circuit Judge for the Ninth Circuit	N/A	02.08.06	05.02.06	05.25.06		
	Wallace, Michael B.	U.S. Circuit Judge for the Fifth Circuit	N/A	02.08.06				
	Bradbury, Steven G.	Assistant Attorney General, Legal Counsel, DOJ	N/A	01.25.06				

Committee	Name	Position	Intent	Nominated	Hearing	Reported	Floor	Confirmed
	Bryant, Vanessa Lynne	U.S. District Judge for the District of Connecticut	N/A	01.25.06				
	Bumb, Renee Marie	U.S. District Judge for the District of New Jersey	N/A	01.25.06	04.25.06	05.04.06		
	Guilford, Andrew J.	U.S. District Judge for the Central District of California	N/A	01.25.06	05.24.06			
	Hillman, Noel Lawerence	U.S. District Judge for the District of New Jersey	N/A	01.25.06	04.25.06	05.04.06		
	Smith, Norman Randy	U.S. Circuit Judge for the Ninth Circuit	N/A	12.16.05	03.01.06	05.04.06		
(Recess Appointment: 08.31.05)	Fisher, Alice S.	Assistant Attorney General for Criminal Division, DOJ	N/A	09.19.05				
(Recess Appointment: 04.19.06)	O'Gara, James F. X.	Deputy Director, Supply Reduction, National Drug Control Policy	07.28.05	07.28.05	10.18.05	N/A	N/A	N/A
(Recess Appointment: 01.04.06)	*Myers, Julie L.	Assist. Sec., Bureau of Immigration and Customs Enforcement, DHS	06.29.05	06.29.05	10.18.05	11.07.05		
	Boyle, Terrence W.	U.S. Circuit Judge for the Fourth Circuit	02.14.05	02.14.05	03.03.05	06.16.05		
	Haynes, William James	U.S Circuit Judge for the Fourth Circuit	02.14.05	02.14.05				
	Myers, William Gerry	U.S. Circuit Judge for the Ninth Circuit	02.14.05	02.14.05	03.01.05	03.17.05		
	Cox, Sean F.	U.S. District Judge for the E. District of MI	02.14.05	02.14.05	05.02.06	05.11.06		
	Ludington, Thomas L.	U.S. District Judge for the E. District of MI	02.14.05	02.14.05	05.02.06	05.11.06		
	Sheridan, Peter G.	U.S. District Judge for the District of NJ	02.14.05	02.14.05	04.25.06	05.04.06		
	Aguigui, Earl C.	U.S. Marshal for the District of Guam and N. Mariana Islands, DOJ	02.14.05	02.14.05				
	Rivkin, David B.	Member, U.S. Foreign Claims Settlement Commission, DOJ	01.24.05	01.24.05				
Rules and Administration	Lenhard, Robert D.	Federal Election Commission (FEC)	N/A	02.10.06				
	Walther, Steven T.	Federal Election Commission (FEC)	N/A	02.10.06				
	Spakovsky, Hans Von	Federal Election Commission (FEC)	N/A	02.10.06				
	Mason, David M.	Federal Election Commission (FEC)	12.16.05	12.16.05				
(Recess Appointment: 01.04.06)	Lenhard, Robert D.	Federal Election Commission (FEC)	12.16.05	12.16.05				
(Recess Appointment: 01.04.06)	Walther, Steven T.	Federal Election Commission (FEC)	12.16.05	12.16.05				
(Recess Appointment: 01.04.06)	Spakovsky, Hans Von	Federal Election Commission (FEC)	12.16.05	12.16.05				
Small Business	Preston, Steven C.	Administrator, Small Business Administration	04.25.06	04.25.06				
Veterans' Affairs	Dunne, Patrick	Assistant Secretary, Policy and Planning, VA	05.24.06	05.24.06				
	Cooper, Daniel	Under Secretary, Benefits, Department of Veterans Affairs	03.30.06	03.30.06	N/A	04.27.06		
Intelligence	*Wainstein, Kenneth L.	Assistant Attorney General, National Security Division, DOJ	03.13.06	03.13.06	05.16.06			
	Rizzo, John A.	General Counsel, CIA	03.15.06	03.15.06				

From: Kavanaugh, Brett M.
Sent: Saturday, May 13, 2006 12:10 PM
To: Miers, Harriet; Kelley, William K.; Friedrich, Dabney
Subject: Some support for Gorsuch and for the President's 2002 plan on judges in Rocky Mountain News editorial today ...

Rocky Mountain News

To print this page, select **File** then **Print** from your browser

URL: http://www.rockymountainnews.com/drmn/editorials/article/0,2777,DRMN_23964_4695391,00.html

Breaking the impasse

May 13, 2006

President Bush selected a Coloradan with a familiar name to fill a vacancy on the 10th U.S. Circuit Court of Appeals: Denver native, conservative legal scholar and U.S. Justice Department official Neil Gorsuch.

Gorsuch, the son of Reagan administration EPA Administrator Anne Gorsuch Burford, is one of a couple dozen fresh judicial nominees expected to be introduced between now and Memorial Day. From what we know, Gorsuch appears well- qualified for the position, and should be an asset to the court - although we look forward to learning more.

Unfortunately, throughout Bush's tenure as president, it's been a gamble to guess how long a judicial pick will have to wait before the Senate acts. With every grueling judicial skirmish, a proposal Bush offered in 2002 to place judicial selections on a strict timetable looks more and more tempting.

Currently, there are 51 vacancies on the federal bench, and five of those seats have been open since 2000. Eighteen more judges have said they will resign or retire by the end of the year.

We don't mean to single out the Democrats for stalling, because Republican foot-dragging also blocked some of President Clinton's nominees. But Democrats have employed unprecedented levels of obstructionism. They have filibustered not one but more than a dozen appellate candidates who have the support of a majority of senators.

That is unacceptable.

It's also a disservice to the courts, which must rely heavily on retired judges to hear cases. And it cheats the nominees, whose lives are placed on hold during interminable partisan delays.

The solution offered by Bush could minimize future stalemates. Under his plan, whenever possible every federal judge would notify the president a year before retiring or resigning. Within 180 days, the president would nominate a successor. The Senate Judiciary Committee would have 90 days to vet the candidate, and a floor vote would take place within 90 days after that.

The idea is to have vacancies filled the instant seats become open.

Bush's plan would require the goodwill of judges, presidents and senators - which can be hard to find these days. But the deal would undermine no one's authority. The Senate could still reject any candidate.

That said, any such agreement that brings predictability and (dare we say) civility to the process would be a welcome relief from the petty bickering that now prevails.

Copyright 2006, Rocky Mountain News. All Rights Reserved.

From: Moy, Edmund C.
Sent: Friday, May 12, 2006 7:53 PM
To: Johanson, Aaron L.; Trent, Joshua; Christie, Jennifer K.
Subject: Fw: Nominations Reports
Attachments: 05.12.06 Nominations Pending and Confirmed.xls; 05.12.06 Nominations Pending.xls

FYI

-----Original Message-----
From: Dunne, Dianna L. <Dianna_L._Dunne@who.eop.gov>
To: Wolff, Candida P. <Candida_P._Wolff@who.eop.gov>; Wright, Liza <Liza_Wright@who.eop.gov>; O'Hollaren, Sean B. <Sean_B._O'Hollaren@who.eop.gov>; Badger, William D. <William_D._Badger@who.eop.gov>; Moy, Edmund C. <Edmund_C._Moy@who.eop.gov>; Fiddelke, Debbie S. <Debbie_S._Fiddelke@who.eop.gov>; Brown, Jamie E. <Jamie_E._Brown@who.eop.gov>; Emling, John G. <John_G._Emling@who.eop.gov>; Hauck, Megan E. <Megan_E._Hauck@who.eop.gov>; Allen, Michael <Michael_Allen@nsc.eop.gov>; Becker, Brenda L. <Brenda_L._Becker@ovp.eop.gov>; Swonger, Amy H. <Amy_H._Swonger@ovp.eop.gov>; Healy, Erin E. <Erin_E._Healy@who.eop.gov>; Bullock, Katja <Katja_Bullock@who.eop.gov>; Kratovil, Lindley <Lindley_Kratovil@who.eop.gov>; Ransbottom, Sarah E. <Sarah_E._Ransbottom@who.eop.gov>; Teague, Matthew L. <Matthew_L._Teague@who.eop.gov>; Roebke, Heather M. <Heather_M._Roebke@who.eop.gov>; Persinger, John M. <John_M._Persinger@who.eop.gov>; Drummond, Michael <Michael_Drummond@who.eop.gov>; Rao, Neomi J. <Neomi_J._Rao@who.eop.gov>; Courtwright, Susan M. <Courtwright_S@who.eop.gov>

CC: Dunne, Dianna L. <Dianna_L._Dunne@who.eop.gov>
Sent: Fri May 12 19:42:48 2006
Subject: Nominations Reports

<<...>>
<<...>> Please find attached the comprehensive pending and confirmed nominations report and a report that has only pending nominations for the week ending Friday, May 12, 2006. If you have any questions, please contact me. Thank you. Regards, Dianna

The following nominations were confirmed today:

Marc Kesselman to be General Counsel of Dept. of Ag
Linda Strachan to be Asst Sec of Ag
Boyd Rutherford to be Asst Sec of Ag
Gale Buchanan to be Undersecretary of Ag
Timothy Anthony Junker to be US Marshal for Northern District of Iowa
Patrick Carroll Smith to be US Marshal for Western District of NC
Uttam Dillon to be Director of Counternarcotics Enforcement, Dept Homeland Security

Dianna Dunne
Office of Legislative Affairs/Senate
The White House
Washington, D.C. 20502
(202) 456-2092

New Email Message

From: Teague, Matthew L.
Sent: Monday, May 29, 2006 1:13 PM
To: Becker, Amanda; Bullock, Katja; Clark, David M.; Frans, Luke; Moy, Edmund C.; Reyes, Luis A.; Barker, Janae D.; Holden, Chelsea M.; Johanson, Aaron L.; Su, Sahra Y.; Walker, James H.; White, Sean C.; Christie, Jennifer K.; Curran, Kevin H.; Delatorre, Lindsey M.; Miller, Martha C.; Stone, Jonathan D.; Trent, Joshua
Subject: FW: Nominations Reports
Attachments: 05.26.06 Nominations Pending and Confirmed.xls; 05.26.06 Nominations Pending.xls

---

From: Dunne, Dianna L.
Sent: Friday, May 26, 2006 7:46 PM
To: Wolff, Candida P.; Wright, Liza; O'Hollaren, Sean B.; Badger, William D.; Moy, Edmund C.; Fiddelke, Debbie S.; Brown, Jamie E.; Emling, John G.; Hauck, Megan E.; Allen, Michael; Becker, Brenda L.; Swonger, Amy H.; Healy, Erin E.; Bullock, Katja; Kratovil, Lindley; Ransbottom, Sarah E.; Teague, Matthew L.; Roebke, Heather M.; Persinger, John M.; Drummond, Michael; Brosnahan, Jennifer R.; Rao, Neomi J.; Courtwright, Susan M.
Cc: Dunne, Dianna L.
Subject: Nominations Reports

Please find attached the comprehensive pending and confirmed nominations report and a report that has only pending nominations for the week ending Friday, May 26, 2006. If you have any questions, please contact me. Thank you. Regards, Dianna

The following nominations were confirmed this week:

#632, Brett Kavanaugh to be U.S. Circuit Judge for the D.C. District, confirmed 57-36
#672, General Michael Hayden to be Director of CIA, confirmed 78-15
#630, Dirk Kempthorne to be Secretary of the Interior, confirmed by voice vote
#693, General Michael Hayden for appointment in U.S. Air Force to the position of General
#443, Edward Sproat III to be Director of the Office of Civilian Radioactive Waste Management
#573, Raymond Orbach to be Under Secretary for Science, Department of Energy
#590, Roger Karr to be an Assistant Secretary of Transportation
#591, Tyler Duvall to be an Assistant Secretary of Transportation
#592, Nicole Nason to be Administrator of the National Highway Traffic Safety Administration
#593, Thomas Barrett to be Administrator of the Pipeline and Hazardous Materials Safety Administration
#595, Robert McDowell to be a Member of the Federal Communications Commission
#629, Susan Davis Wigenton to be United States District Judge for the District of New Jersey
#664, David Norquist to be Chief Financial Officer, Department of Homeland Security
#665, Robert Cusick, Jr. to be Director of the Office of Government Ethics
#615, Richard Capka to be Administrator of the Federal Highway Administration
#640, W. Ralph Basham to be Commissioner of Customs, Department of Homeland Security
#666, Robert Portman to be Director of the Office of Management and Budget
#667, Gregory Jaczko to be a Member of the Nuclear Regulatory Commission
#668, Gregory Jaczko to be a Member of the Nuclear Regulatory Commission
#669, Peter Lyons to be a Member of the Nuclear Regulatory Commission
#671, Dale Klein to be a Member of the Nuclear Regulatory Commission
#673, Duane Acklie to be an Alternate Representative of the US to the General Assembly of the United Nations
#674, Goli Ameri to be a Representative of the US to the General Assembly of the United Nations
#675, Robert O'Brien to be an Alternate Representative of the US to the General Assembly of the United Nations
#676, Rajkumar Chellaraj to be an Assistant Secretary of State
#677, Patricia Brister for the rank of Ambassador during service as Representative of the US on the Commission on the Status of Women of the Economic and Social Counsel of the United Nations

#678, Warren Tichenor to be Representative of the US to the Office of the United Nations and Other International Organizations in Geneva
#679, Daniel Sullivan to be an Assistant Secretary of State
#680, Robert Godec to be Ambassador to the Republic of Tunisia
#681, Mark Minton to be Ambassador to Mongolia
#682, Michael Kirby to be Ambassador to the Republic of Moldova
#683, Lisa Bobbie Schreiber Hughes to be Ambassador to the Republic of Suriname
#684, David Robinson to be Ambassador to the Cooperative Republic of Guyana
#685, John Cloud to be Ambassador to the Republic of Lithuania
#686, Robert Ford to be Ambassador to the People's Democratic Republic of Algeria
#687, Anne Derse to be Ambassador to the Republic of Azerbaijan
#688, April Foley to be Ambassador to the Republic of Hungary
#689, Tracey Jacobson to be Ambassador to the Republic of Tajikstan
#690, Robert Bradtke to be Ambassador to the Republic of Croatia
#691, William Taylor to be Ambassador to Ukraine
#692, Michael Wood to be Ambassador to Sweden
#694, William Hardiman to be a Member of the Board of Directors of the National Institute of Building Sciences
#695, Armando Bucelo, Jr. to be a Director of the Securities Investor Protection Corporation
#696, Todd Farha to be a Director of the Securities Investor Protection Corporation
#697, Todd Farha to be a Director of the Securities Investor Protection Corporation
#698, John Cox to be Chief Financial Officer, Department of Housing and Urban Development
#700, Gary Orton to be United States Marshal for the District of Nevada
#701, Erik Peterson to be United States Attorney for the Western District of Wisconsin
#702, Lurita Doan to be Administrator of General Services
#703, David Paulison to be Under Secretary for Federal Emergency Management, Department of Homeland Security

---

Dianna Dunne
Office of Legislative Affairs/Senate
The White House
Washington, D.C. 20502
(202) 456-2092

Nominations Pending and Confirmed in the 109th Congress

(Nominations in Bold have been confirmed.)

(Nominations in Italics are priorities.)

(Nominations with an asterisk (*) have been referred to more than one Committee.)

Committee	Name	Position	Intent	Nominated	Hearing	Reported	Floor	Confirmed
Agriculture, Nutrition, & Forestry	**Strachen, Linda A.**	Assistant Secretary, Congressional Relations, USDA	02.16.06	02.17.06	03.14.06	03.15.06	05.12.06	**05.12.06**
	Rutherford, Boyd Kevin	Assistant Secretary, Administration, USDA	01.27.06	01.27.06	03.14.06	03.15.06	05.12.06	**05.12.06**
	Buchanan, Gale A.	Under Secretary, Research, Education, and Economics, USDA	01.12.05	01.18.06	03.14.06	03.15.06	05.12.06	**05.12.06**
	Kesselman, Marc L.	General Counsel, Department of Agriculture	11.15.05	11.17.05	03.14.06	03.15.06	05.12.06	**05.12.06**
	Christopherson, Charles	CFO, USDA	09.07.05	09.08.05	11.10.05	11.10.05	11.10.05	**11.10.05**
	Andrew, James M.	Administrator, Rural Utilities Services, USDA	08.25.05	09.06.05	11.10.05	11.10.05	11.10.05	**11.10.05**
	Raymond, Richard	Under Secretary, Food Safety, USDA	05.26.05	05.26.05	06.22.05	07.01.05	07.01.05	**07.01.05**
	Lukken, Walter	Commissioner, CFTC, (Reapp.)	05.24.05	05.25.05	06.09.05	06.30.05	06.30.05	**06.30.05**
	Jeffrey, Reuben	Commissioner, and upon confirmation, Chairman., CFTC	05.17.05	05.17.05	06.09.05	06.30.05	06.30.05	**06.30.05**
	Jeffrey, Reuben	Commissioner, CFTC	05.17.05	05.17.05	06.09.05	06.30.05	06.30.05	**06.30.05**
	Connor, Charles F.	Deputy Secretary, USDA	03.11.05	03.14.05	04.06.05	04.12.05	04.27.05	**04.27.05**
	Dorr, Thomas C.	Under Secretary for Rural Develop., USDA	N/A	01.24.05	04.27.05	05.12.05	07.21.05	**07.21.05**
	Dorr, Thomas C.	Member, Commodity Credit Corp	N/A	01.24.05	04.27.05	05.12.05	07.21.05	**07.21.05**
	Johanns, Michael O.	Secretary, USDA	01.04.05	01.04.05	01.06.05	01.06.05	01.20.05	**01.20.05**
Armed Services	Tobey, William H.	Dep. Admin., Defense Nuclear Nonproliferation, NNSA, DOE	05.11.06	05.11.06				
	Payton, Sue C.	Assist. Secretary, Acquisition, Research & Development, Air Force	04.25.06	04.25.06				
	Blair, Anita	Assistant Secretary, Manpower and Reserve Affairs, Air Force	04.13.06	04.24.06				
	England, Gordon	Deputy Secretary, DOD	N/A	02.10.06	N/A	N/A	N/A	N/A
	Smith, Dorrance	Assistant Secretary, Public Affairs, DOD	N/A	02.10.06	N/A	N/A	N/A	N/A
	Cohen, Benedict S.	General Counsel, Department of the Army, DoD	02.03.06	02.06.06				
	D'Agostino, Thomas P.	Deputy Administrator, Defense Programs, NNSA, DoE	01.27.06	01.27.06	02.15.06	02.16.06	02.17.06	**02.17.06**
	Geren, Preston M.	Under Secretary of the Army, DoD	01.17.05	01.18.06	02.15.06	02.16.06	02.17.06	**02.17.06**
	Finley, James I.	Deputy Under Secretary, Acquisition and Technology, DOD	12.19.05	12.20.05	02.15.06	02.16.06	02.17.06	**02.17.06**
	Dominguez, Michael	Deputy Under Secretary, Personnel and Readiness, DOD	11.21.05	12.13.05	02.15.06			
(Recess Appointment: 01.04.06)	**Smith, Dorrance**	Assistant Secretary, Public Affairs, DOD	09.22.05	09.22.05	12.13.05	12.19.05	04.07.06	**04.07.06**
(Recess Appointment: 08.02.05)	Flory, Peter	Assistant Secretary of Defense, DOD	N/A	09.19.05				
(Recess Appointment: 08.09.05)	**Edelman, Eric S.**	Under Secretary, Policy, DOD	N/A	09.19.05	N/A	N/A	02.09.06	**02.09.06**
	Etter, Delores M.	Assist. Sec. of the Navy, Research, Develop., and Acquisition, DOD	09.06.05	09.06.05	10.25.05	10.27.05	10.28.05	**10.28.05**
	Wynne, Michael W.	Secretary of the Air Force, DOD	08.16.05	09.06.05	10.06.05	10.27.05	10.28.05	**10.28.05**
	Winter, Donald C.	Secretary of the Navy, DOD	08.16.05	09.06.05	10.06.05	10.27.05	11.10.05	**11.10.05**
	Young, John J.	Director, Defense Research and Engineering, DOD	07.28.05	07.28.05	10.25.05	10.27.05	10.28.05	**10.28.05**
	Eastin, Keith E.	Assistant Secretary, Installations and Environment, Army, DOD	06.29.05	06.29.05	07.28.05	07.28.05	07.29.05	**07.29.05**
	Eggenberger, A.J.	Mem., Defense Nuclear Facilities Board and designate Chairr	06.29.05	06.29.05	N/A	10.27.05		
	Bell, Phillip Jackson	Dep. Und. Sec., Logistics and Material Readiness, DOD	06.28.05	06.28.05	07.28.05	07.28.05	07.29.05	**07.29.05**
	Sega, Ronald M.	Under Secretary, Air Force, DOD	06.28.05	06.28.05	07.28.05	07.28.05	07.29.05	**07.29.05**
	Grimes, John G.	Assistant Secretary, Networks and Information Integration, DOD	06.16.05	06.16.05	07.28.05	10.27.05	10.28.05	**10.28.05**
	Anderson, William C.	Assist. Sec., Installations and Environment, Air Force, DOD	05.26.05	05.26.05	07.28.05	10.27.05	10.28.05	**10.28.05**

Committee	Name	Position	Intent	Nominated	Hearing	Reported	Floor	Confirmed
	***Rispoli, James A.**	Assistant Secretary, Environmental Management, DOE	05.17.05	05.17.05	06.29.05	06.30.05	07.29.05	**07.29.05**
(Recess Appointment: 08.09.05)	**Edelman, Eric S.**	Under Secretary, Policy, DOD	05.16.05	05.16.05	06.29.05	07.29.05	NA	NA
	Stanley, Daniel R.	Assistant Secretary, Legislative Affairs, DOD	05.13.05	05.16.05	06.29.05	06.30.05	06.30.05	**06.30.05**
	Krieg, Kenneth J.	Under Sec., Acquisition, Technology, and Logistics, DOD	04.01.05	04.04.05	04.21.05	05.25.05	05.26.05	**05.26.05**
(Recess Appointment: 01.04.06)	***England, Gordon***	Deputy Secretary, DOD	03.31.05	04.07.05	04.19.05	07.29.05	04.06.06	**04.06.06**
(Recess Appointment: 04.01.05)	**Turner, Sue Ellen**	Member, BRAC	03.15.05	03.15.05	NA	NA	NA	NA
(Recess Appointment: 04.01.05)	**Skinner, Samuel Knox**	Member, BRAC	03.15.05	03.15.05	NA	NA	NA	NA
(Recess Appointment: 04.01.05)	**Newton, Lloyd Warren**	Member, BRAC	NA	NA	NA	NA	NA	NA
(Recess Appointment: 04.01.05)	**Hill, James T.**	Member, BRAC	03.15.05	03.15.05	NA	NA	NA	NA
(Recess Appointment: 04.01.05)	**Hansen, James V.**	Member, BRAC	03.15.05	03.15.05	NA	NA	NA	NA
(Recess Appointment: 04.01.05)	**Gehman, Harold W.**	Member, BRAC	03.15.05	03.15.05	NA	NA	NA	NA
(Recess Appointment: 04.01.05)	**Coyle, Philip**	Member, BRAC	03.15.05	03.15.05	NA	NA	NA	NA
(Recess Appointment: 04.01.05)	**Bilbray, James H.**	Member, BRAC	03.15.05	03.15.05	NA	NA	NA	NA
(Recess Appointment: 04.01.05)	**Principi, Anthony J.**	Member and Chairman, BRAC	03.04.05	03.04.05	03.15.05	03.17.05	NA	NA
	Woodley, John Paul	Assistant Secretary of the Army, DOD	01.24.05	01.24.05	02.15.05	03.17.05	05.12.05	**05.12.05**
	Carr, James William	Member, Nat'l Security Education Board	01.24.05	01.24.05	N/A	03.17.05	03.17.05	**03.17.05**
	Dennison, George M.	Member, Nat'l Security Education Board	01.24.05	01.24.05	N/A	03.17.05	03.17.05	**03.17.05**
	McKenna, Andrew J.	Member, Nat'l Security Education Board	01.24.05	01.24.05	N/A	12.19.05		
	Skinner, Kiron K.	Member, Nat'l Security Education Board	01.24.05	01.24.05	N/A	03.17.05	03.17.05	**03.17.05**
(Recess Appointment: 08.02.05)	Flory, Peter	Assistant Secretary of Defense, DOD	01.24.05	01.24.05	N/A	07.28.05	N/A	N/A
	Penn, Buddie J.	Assistant Secretary, Navy, DOD	01.24.05	01.24.05	02.15.05	02.17.05	02.17.05	**02.17.05**
Banking, Housing and Urban Affairs	Kohn, Donald	Vice Chairman, Board of Governors, Federal Reserve System	05.18.06	05.18.06				
	Casey, Kathy	Commissioner, SEC	05.18.06	05.18.06				
	Bair, Sheila C.	Chairman, FDIC	05.01.06	05.02.06				
	Lockhart, James B.	Director, Office of Federal Housing Enterprise Oversight, HUD	04.27.06	04.27.06				
	Cox, John W.	CFO, HUD	03.02.06	03.02.06	05.16.06	05.25.06	05.26.06	**05.26.06**
	Rymer, Jon T.	Inspector General, FDIC	02.13.06	02.14.06	05.16.06			
	Lambright, James	President, Export-Import Bank	02.13.06	02.13.06	05.16.06			
	Bucelo, Armando J.	Director, Board of Directors, Securities Investor Protection Corp.	02.03.06	02.06.06	05.16.06	05.25.06	05.26.06	**05.26.06**
	Farha, Todd S.	Director, Board of Directors, Securities Investor Protection Corp.	02.03.06	02.06.06	05.16.06	05.25.06	05.26.06	**05.26.06**
	Lazear, Edward P.	Member, Council of Economic Advisors, EOP	01.30.06	01.31.06	02.14.06	02.16.06	02.17.06	**02.17.06**
	Warsh, Kevin	Member, Board of Governors, Federal Reserve System	01.27.06	01.27.06	02.14.06	02.16.06	02.17.06	**02.17.06**
	Kroszner, Randall Scott	Member, Board of Governors, Federal Reserve System	01.27.06	01.27.06	02.14.06	02.16.06	02.17.06	**02.17.06**
	Simpson, James S.	Federal Transit Administrator, DoT	01.17.06	01.18.06	03.14.06			
	Couch, Robert M.	President, Government National Mortgage Association, HUD	01.04.06	01.18.06	03.14.06			
	Bernanke, Ben S.	Chairman, Board of Governors, Federal Reserve System	10.24.05	11.01.05	11.15.05	11.16.05	01.31.06	**01.31.06**
	Bernanke, Ben S.	Member, Board of Governors, Federal Reserve System	10.24.05	11.01.05	11.15.05	11.16.05	01.31.06	**01.31.06**
	Hyland, Gigi	Member, National Credit Union Administration Board	09.29.05	09.29.05	10.25.05	11.03.05	11.07.05	**11.07.05**
	Baicker, Katherine	Member, Council of Economic Advisers, EOP	09.21.05	09.22.05	10.25.05	11.03.05	11.04.05	**11.04.05**
	Slaughter, Matthew	Member, Council of Economic Advisers, EOP	09.21.05	09.22.05	10.25.05	11.03.05	11.04.05	**11.04.05**
	Cabrera, Orlando J.	Assistant Secretary, Public and Indian Housing, HUD	08.19.05	09.06.05	10.25.05	11.03.05	11.04.05	**11.04.05**

Committee	Name	Position	Intent	Nominated	Hearing	Reported	Floor	Confirmed
	Lavin, Franklin L.	Under Secretary, International Trade, DOC	07.29.05	07.29.05	09.15.05	09.29.05	10.28.05	**10.28.05**
(Withdrawn on 09.19.05)	Neese, Terry	Director of the Mint, Treasury	07.29.05	07.29.05	09.20.05	N/A	N/A	N/A
	Henry, Emil W.	Assistant Secretary, Financial Institutions, Treasury	07.28.05	07.28.05	09.20.05	09.29.05	10.07.05	**10.07.05**
	Gottfried, Keith E.	General Counsel, HUD	07.27.05	07.27.05	09.15.05	09.29.05	10.07.05	**10.07.05**
	Gruenberg, Martin	Member, FDIC (For a term expiring 12/27/2012) (Reapp.)	N/A	07.25.05	07.26.05	07.28.05	07.29.05	**07.29.05**
	Gruenberg, Martin	Vice Chairperson, FDIC	07.22.05	07.22.05	07.26.05	07.28.05	07.29.05	**07.29.05**
	Gruenberg, Martin	Member of the Board of Directors, FDIC	07.22.05	07.22.05	07.26.05	07.28.05	07.29.05	**07.29.05**
	Nazareth, Annette	Member, Securities and Exchange Commission	07.22.05	07.22.05	07.26.05	07.28.05	07.29.05	**07.29.05**
	Campos, Roel C.	Member, Securities and Exchange Commission	07.22.05	07.22.05	07.26.05	07.28.05	07.29.05	**07.29.05**
	Williams, Darlene F.	Assistant Secretary, Policy Develop. & Research, HUD	07.22.05	07.25.05	09.15.05	09.29.05	10.07.05	**10.07.05**
	Nelson, Keith A.	Assistant Secretary, Administration, HUD	07.11.05	07.12.05	09.15.05	09.29.05	10.07.05	**10.07.05**
	O'Brien, Patrick M.	Assistant Secretary, Terrorist Financing, Treasury	N/A	06.29.05	09.20.05	09.29.05	10.07.05	**10.07.05**
	Kendrick, Kim	Assistant Secretary, Fair Housing and Equal Opportunity, HUD	06.29.05	06.29.05	09.15.05	09.29.05	10.07.05	**10.07.05**
	McCormick, David H.	Under Secretary, Export Administration, DOC	06.28.05	06.28.05	09.15.05	09.29.05	10.07.05	**10.07.05**
	Jackson, Daryl W.	Assistant Secretary, Export Enforcement, DOC	06.28.05	06.28.05	09.15.05	09.29.05	10.07.05	**10.07.05**
	Cox, Christopher	Commissioner, and upon confirmation, Chairman, SEC	06.02.05	06.30.05	07.26.05	07.28.05	07.29.05	**07.29.05**
	***Hernandez, Israel**	Assist. Sec. & Dir. Gen., US & Foreign Commercial Service, DoC	05.26.05	05.26.05	09.15.05	09.29.05	10.07.05	**10.07.05**
	Reich, John M.	Director, Thrift Supervision, Treasury, for a term of 5 years	06.06.05	06.06.05	07.26.05	07.28.05	07.29.05	**07.29.05**
	Hood, Rodney E.	Member, National Credit Union Administration Board	04.29.05	05.09.05	10.25.05	11.03.05	11.07.05	**11.07.05**
(Withdrawn on 06.06.05)	Reich, John M.	Director, Thrift Supervision, Treasury	04.26.05	05.25.05	N/A	N/A	N/A	N/A
	Montgomery, Brian D.	Asst. Sec., Housing & designate Fed. Housing Comm., HUD	04.12.05	04.25.05	05.25.05	06.09.05	06.13.05	**06.13.05**
	Bernanke, Ben S.	Member, Council of Economic Advisers, EOP	04.01.05	04.27.05	05.25.05	06.09.05	06.15.05	**06.15.05**
	Dugan, John	Comptroller of the Currency, Treas.	02.28.05	02.28.05	07.26.05	07.28.05	07.29.05	**07.29.05**
	Hardiman, William	Mem., Brd of Dir., Nat'l Instit. Of Blding Sciences	01.24.05	01.24.05	05.16.06	05.25.06	05.26.06	**05.26.06**
	Patenaude, Pamela	Assistant Sec., Community Planning and Development, HUD	01.24.05	01.24.05	N/A	04.15.05	04.15.05	**04.15.05**
	Rosenfeld, Ronald	Member, Board of Directors, Federal Housing Finance Board	01.24.05	01.25.05	03.01.05	03.09.05	03.16.05	**03.16.05**
Budget	***Portman, Rob**	Director, OMB	04.18.06	04.27.06	05.11.06	05.23.06	05.26.06	**05.26.06**
Commerce, Science, and Transportation	Biden, R. Hunter	Member, Reform Board (Amtrak)	05.16.06	05.16.06				
	McLean, Donna R.	Member, Reform Board (Amtrak)	05.16.06	05.16.06				
	Hill, John H.	Administrator, Federal Motor Carrier Safety Administration	05.16.06	05.16.06				
	Kneur, John M. R.	Assistant Secretary, Communications &Information, DOC	05.01.06	05.01.06				
	Martin, Kevin	Member, FCC	04.25.06	04.25.06				
	Rosenker, Mark V.	Chairman, NTSB	04.13.06	04.24.06				
(Withdrawn: 04.24.06)	Emling, John G.	Assistant Secretary, Legislative & Intergovernmental Affairs, DOC	02.23.06	02.27.06	N/A	N/A	N/A	N/A
	Sosa, Enrique J.	Member, Reform Board (Amtrak)	N/A	02.10.06				
	Hall, Floyd	Member, Reform Board (Amtrak)	N/A	02.10.06				
	Steinberg, Andrew	Assistant Secretary, Aviation & International Affairs, DoT	02.09.06	02.10.06				
	McDowell, Robert	Commissioner, FCC	02.03.06	02.06.06	03.09.06	03.16.06	05.26.06	**05.26.06**
	Barrett, Thomas	Administrator, Pipeline & Hazardous Materials Safety Admin., DoT	01.24.06	01.25.06	02.07.06	03.16.06	05.26.06	**05.26.06**
	Duvall, Tyler D.	Assistant Secretary, Transportation Policy, DoT	01.17.06	01.18.06	02.07.06	03.16.06	05.26.06	**05.26.06**

Committee	Name	Position	Intent	Nominated	Hearing	Reported	Floor	Confirmed
	Nason, Nicole R.	Administrator, National Highway Traffic Safety Admin., DoT	01.17.06	01.18.06	02.07.06	03.16.06	05.26.06	**05.26.06**
	Karr, Roger Shane	Assistant Secretary, Governmental Affairs, DoT	01.17.06	01.18.06	02.07.06	03.16.06	05.26.06	**05.26.06**
(Withdrawn on 03.27.06)	Sanborn, David C.	Administrator, Maritime Administration, DoT	01.17.06	01.18.06	02.07.06	N/A	N/A	N/A
	Cresanti, Robert C.	Under Secretary, Technology, DOC	11.10.05	11.10.05	02.07.06	03.16.06	03.16.06	**03.16.06**
	Tate, Deborah Taylor	Member, Federal Communications Commission (FCC)	11.09.05	11.09.05	12.13.05	12.13.05	12.21.05	**12.21.05**
	Copps, Michael Joseph	Member, Federal Communications Commission (FCC)	11.09.05	11.09.05	12.13.05	12.13.05	12.21.05	**12.21.05**
	Rosch, J. Thomas	Commissioner, Federal Trade Commission (FTC)	09.29.05	09.29.05	11.14.05	11.17.05	12.17.05	**12.17.05**
	Dale, Shana L.	Deputy Administrator, NASA	09.09.05	09.13.05	11.01.05	11.02.05	11.04.05	**11.04.05**
	Higgins, Kathryn	Member, National Transportation Safety Board (NTSB)	07.28.05	07.28.05	11.01.05	11.02.05	12.17.05	**12.17.05**
	Kovacic, William E.	Commissioner, Federal Trade Commission (FTC)	07.28.05	07.28.05	11.14.05	11.17.05	12.17.05	**12.17.05**
	Dye, Rebecca F.	Commissioner, Federal Maritime Commission	07.11.05	07.12.05	N/A	07.21.05	07.22.05	**07.22.05**
	***Hernandez, Israel**	Assist. Sec. & Dir. Gen., US & Foreign Commercial Service, DoC	05.26.05	05.26.05	06.16.05	06.23.05	10.07.05	**10.07.05**
	Jeffrey, William Alan	Director, NIST, DOC	05.24.05	05.25.05	06.16.05	06.23.05	07.22.05	**07.22.05**
	Kaveeshwar, Ashok	Administrator, Research and Innov. Tech. Admin., DOT	05.24.05	05.25.05	06.16.05	06.23.05	06.30.05	**06.30.05**
	***Hawley, Edmund S.**	Asst. Sec., Transportation Security Administration, DHS	05.06.05	05.19.05	06.16.05	06.23.05	07.22.05	**07.22.05**
	Sullivan, John J.	General Counsel, DOC	04.26.05	05.09.05	05.18.05	06.23.05	07.22.05	**07.22.05**
	Sheinberg, Phyllis F.	Asst. Sec., Budgets and Programs and CFO, DOT	04.12.05	04.14.05	04.26.05	04.27.05	04.28.05	**04.28.05**
	Cino, Maria	Deputy Secretary, DOT	04.06.05	04.06.05	04.26.05	04.27.05	05.11.05	**05.11.05**
	Sampson, David A.	Deputy Secretary, DOC (Designated Acting on 05.02.05)	04.01.05	04.04.05	05.18.05	06.23.05	07.22.05	**07.22.05**
(Withdrawn on 12.13.05)	Connors, Ellen Engleman	Chairman, National Transportation Safety Board (NTSB)	03.24.05	04.04.05	N/A	N/A	N/A	N/A
	Rosenker, Mark V.	Member, National Transportation Safety Board (NTSB)	03.24.05	04.04.05	11.01.05	11.02.05	12.17.05	**12.17.05**
	Boardman, Joseph H.	Administrator, Federal Railroad Administration, DOT	03.17.05	03.17.05	04.12.05	04.27.05	04.28.05	**04.28.05**
	Griffin, Michael D.	Administrator, NASA	03.11.05	03.14.05	04.12.05	04.13.05	04.13.05	**04.13.05**
	Nord, Nancy Ann	Commissioner, CPSC, 7 yrs. term from 10.27.05	02.28.05	02.28.05	04.12.05	04.27.05	04.28.05	**04.28.05**
	Nord, Nancy Ann	Commissioner, CPSC, for term expiring 10.26.05	02.28.05	02.28.05	04.12.05	04.27.05	04.28.05	**04.28.05**
	Cobey, William	Mem., Brd of Dir., Metro. Wash. Airports Auth.	02.28.05	02.28.05	04.12.05	04.27.05	04.28.05	**04.28.05**
(Recess Appointment: 01.04.06)	Sosa, Enrique J.	Member, Reform Board (Amtrak)	01.24.05	01.24.05				
(Recess Appointment: 01.04.06)	Hall, Floyd	Member, Reform Board (Amtrak)	01.24.05	01.24.05				
	Gutierrez, Carlos M.	Secretary, DOC	01.04.05	01.04.05	01.05.05	01.06.05	01.24.05	**01.24.05**
Energy and Natural Resources	Correll, John Ray	Director, Office of Surface Mining Reclamation &Enforce., DoI	05.16.06	05.16.06				
	Myers, Mark	Director, USGS, DoI	05.03.06	05.03.06				
	***Kempthorne, Dirk**	Secretary, Department of Interior	03.16.06	04.24.06	05.04.06	05.10.06	05.26.06	**05.26.06**
	Moeller, Philip	Member, FERC	03.07.06	03.07.06	06.08.06			
	Wellinghof, Jon	Member, FERC	03.07.06	03.07.06	06.08.06			
	Spurgeon, Dennis R.	Assistant Secretary, Nuclear Energy, DOE	02.13.06	02.13.06	03.09.06	03.15.06	03.27.06	**03.27.06**
	Karsner, Alexander	Assistant Secretary, EERE, DOE	12.21.05	12.21.05	03.09.06	03.15.06	03.16.06	**03.16.06**
	Orbach, Raymond	Under Secretary for Science, DOE	N/A	12.13.05	03.09.06	03.15.06	05.26.06	**05.26.06**
	Bernhardt, David Longly	Solicitor, Department of the Interior	11.17.05	11.18.05	03.09.06	03.15.06		
	Sproat, Edward F.	Director, Civilian Radioactive Waste Management, DOE	09.07.05	09.08.05	11.10.05	11.16.05	05.26.06	**05.26.06**
	Jarrett, Jeffrey D.	Assistant Secretary, Fossil Energy, DOE	08.31.05	09.06.05	11.10.05	11.16.05	12.17.05	**12.17.05**
	***Rispoli, James A.**	Assistant Secretary, Environmental Management, DOE	05.17.05	05.17.05	07.12.05	07.21.05	07.29.05	**07.29.05**

Committee	Name	Position	Intent	Nominated	Hearing	Reported	Floor	Confirmed
	Limbaugh, Mark A.	Assistant Secretary, Water and Science, DOI	05.10.05	05.11.05	07.14.05	07.21.05	07.22.05	**07.22.05**
	Sigal, Jill L.	Asst. Sec., Congressional and Intergovernmental, DOE	05.06.05	05.09.05	07.12.05	07.21.05	07.28.05	**07.28.05**
	Weimer, R. Thomas	Assist. Sec., Policy, Management, and Budget, DOI	05.02.05	05.09.05	07.14.05	07.21.05	12.21.05	**12.21.05**
	Hill, David R.	General Counsel, DOE	04.12.05	04.14.05	07.12.05	07.21.05	07.28.05	**07.28.05**
	Garman, David	Under Secretary, DOE	03.04.05	03.04.05	04.06.05	04.13.05	06.15.05	**06.15.05**
	Sell, Jeffrey Clay	Deputy Secretary, DOE	02.08.05	02.28.05	03.09.05	03.16.05	03.17.05	**03.17.05**
	Scarlett, Patricia Lynn	Deputy Secretary, DOI	02.18.05	02.18.05	03.09.05	03.16.05	11.18.05	**11.18.05**
	Bodman, Samuel W.	Secretary, DOE	01.04.05	01.04.05	01.19.05	01.26.05	01.31.05	**01.31.05**
Environment and Public Works	**Klein, Dale**	Chairman, Nuclear Regulatory Commission (NRC)	04.27.06	04.27.06	05.17.06	05.23.06	05.26.06	**05.26.06**
	O'Neill, Molly A.	Assistant Administrator, Environmental Information, EPA	03.27.06	03.27.06	05.17.06	05.23.06		
	Capka, J. Richard	Administrator, Federal Highway Administration, DoT	03.07.06	03.07.06	04.05.06	04.26.06	05.26.06	**05.26.06**
	Wehrum, William L.	Assistant Administrator, Air and Radiation , EPA	02.27.06	02.27.06	04.05.06	04.26.06		
	Gulliford, James B.	Assistant Administrator, Toxic Substances, EPA	01.17.05	01.18.06	04.05.06	04.26.06		
	DePriest, Donald R.	Member, TVA	12.21.05	12.21.05	02.08.06	02.15.06	03.03.06	**03.03.06**
	Thrailkill, Howard	Member, TVA	12.21.05	12.21.05	02.08.06	02.15.06	03.03.06	**03.03.06**
	Williams, Susan R.	Member, TVA	12.21.05	12.21.05	02.08.06	02.15.06	03.03.06	**03.03.06**
	Bottorff, Dennis	Member, TVA	11.17.05	11.17.05	02.08.06	02.15.06	03.03.06	**03.03.06**
	Duncan, Robert M.	Member, TVA	11.17.05	11.17.05	02.08.06	02.15.06	03.03.06	**03.03.06**
	Sansom, William	Member, TVA	11.17.05	11.17.05	02.08.06	02.15.06	03.03.06	**03.03.06**
(Withdrawn on 12.21.05)	Thrailkill, Howard	Member, TVA	11.17.05	11.17.05	N/A	N/A	N/A	N/A
(Withdrawn on 12.21.05)	Williams, Susan R.	Member, TVA	11.17.05	11.17.05	N/A	N/A	N/A	N/A
	Bracy, Terrence L.	Member, Board of Trustees, Udall Foundation	09.29.05	10.06.05	02.08.06	02.15.06	02.16.06	**02.16.06**
	Gray, Lyons	Chief Financial Officer, EPA	09.06.05	09.06.05	09.22.05	10.06.05	10.07.05	**10.07.05**
	Baruah, Santanu K.	Assist. Sec., Econ. Develop., DOC (Designated Acting on 09.15.05)	08.31.05	09.06.05	09.22.05	10.06.05	12.17.05	**12.17.05**
	McGaffigan, Edward	Member, Nuclear Regulatory Commission (NRC)	07.28.05	07.28.05	09.22.05	10.06.05	10.07.05	**10.07.05**
	Gray, George M.	Assistant Administrator, Research and Development, EPA	07.28.05	07.28.05	09.22.05	10.06.05	10.07.05	**10.07.05**
	Hall, H. Dale	Director, U.S. Fish and Wildlife Services, DOI	07.15.05	07.18.05	09.22.05	10.06.05	10.07.05	**10.07.05**
	Bodine, Susan P.	Assistant Administrator, Solid Waste, EPA	06.28.05	06.28.05	07.14.05	07.20.05	12.17.05	**12.17.05**
	Nakayama, Granta Y.	Assist. Administrator, Enforcement & Compliance Assurance, EPA	06.23.05	06.23.05	07.14.05	07.20.05	07.29.05	**07.29.05**
	Peacock, Marcus	Deputy Administrator, EPA	06.01.05	06.06.05	07.14.05	07.20.05	07.28.05	**07.28.05**
	Johnson, Stephen L.	Administrator, EPA	03.04.05	03.17.05	04.06.05	04.13.05	04.28.05	**04.28.05**
(Recess Appointment: 01.19.05)	**Lyons, Peter B.**	Member, Nuclear Regulatory Commission (NRC)	02.14.05	02.14.05	04.20.05	05.23.06	05.26.06	**05.26.06**
(Recess Appointment: 01.19.05)	**Jaczko, Gregory B.**	Member, Nuclear Regulatory Commission (NRC)	02.14.05	02.14.05	04.20.05	05.23.06	05.26.06	**05.26.06**
	Grisoli, William T.	Member, MS River Commission	02.08.05	02.08.05	04.06.05	04.13.05	04.27.05	**04.27.05**
	Butler, Michael	Member, Board of Trustees, Udall Foundation	01.24.05	01.24.05	04.06.05	04.13.05		
	Rappoport, D. Michael	Member, Board of Trustees, Udall Foundation	01.24.05	01.24.05	04.06.05	04.13.05		
	Riley, Maj. Gen. Don T.	Member & Pres., MS River Commission	01.24.05	01.24.05	04.06.05	04.13.05	04.27.05	**04.27.05**
	Luna, Luis	Assistant Administrator, EPA	01.24.05	01.24.05	04.06.05	04.13.05	04.27.05	**04.27.05**
	Woodley, John Paul	Assistant Secretary of the Army, DOD	01.24.05	01.24.05	04.06.05	04.13.05	05.12.05	**05.12.05**
(Withdrawn on 06.16.05)	Skinner, Thomas V.	Assistant Administrator, EPA	01.24.05	01.24.05	N/A	N/A	N/A	N/A
(Withdrawn on 07.29.05)	Konetzni, Albert Henry	Member, NRC	01.04.05	01.04.05	N/A	N/A	N/A	N/A

Committee	Name	Position	Intent	Nominated	Hearing	Reported	Floor	Confirmed
Finance	Solomon, Eric	Assistant Secretary, Tax Policy, Treasury	05.08.06	05.09.06				
	Cherecwich, Paul	Member, Internal Revenue Service Oversight Board	04.27.06	05.01.06				
	Hammond, Donald V.	Member, Internal Revenue Service Oversight Board	04.27.06	05.01.06				
	West, Catherine G.	Member, Internal Revenue Service Oversight Board	04.27.06	05.01.06				
	Wince-Smith, Deborah	Member, Internal Revenue Service Oversight Board	04.27.06	05.01.06				
	Schwab, Susan	USTR, EOP	04.18.06	05.03.06	05.16.06	05.22.06		
	Basham, W. Ralph	Commissioner, Customs, DHS	01.30.06	01.31.06	04.05.06	05.18.06	05.26.06	**05.26.06**
	Crowder, Richard T.	Chief Agriculture Negotiator, USTR, EOP	11.16.05	11.17.05	12.14.05	12.16.05	12.17.05	**12.17.05**
	Meron, Daniel	General Counsel, HHS	11.15.05	11.17.05				
	Spooner, David	Assistant Secretary, Import Administration, DOC	11.10.05	11.10.05	12.14.05	12.16.05	12.17.05	**12.17.05**
(Recess Appointment: 04.19.06)	Palmer, John L.	Member, Brd of Trust., Fed. Supple. Med. Insurance Trust Fund	11.03.05	11.07.05	N/A	N/A	N/A	N/A
(Recess Appointment: 04.19.06)	Palmer, John L.	Member, Brd of Trust., Fed. Old-Age & Survivors Insur.Trust Fund	11.03.05	11.07.05	N/A	N/A	N/A	N/A
(Recess Appointment: 04.19.06)	Palmer, John L.	Member, Brd of Trust., Fed. Hospital Insurance Trust Fund	11.03.05	11.07.05	N/A	N/A	N/A	N/A
(Recess Appointment: 04.19.06)	Saving, Thomas R.	Member, Brd of Trust., Fed. Supple. Med. Insurance Trust Fund	11.03.05	11.07.05	N/A	N/A	N/A	N/A
(Recess Appointment: 04.19.06)	Saving, Thomas R.	Member, Brd of Trust., Fed. Old-Age & Survivors Insur. Trust Fund	11.03.05	11.07.05	N/A	N/A	N/A	N/A
(Recess Appointment: 04.19.06)	Saving, Thomas R.	Member, Brd of Trust., Fed. Hospital Insurance Trust Fund	11.03.05	11.07.05	N/A	N/A	N/A	N/A
	Schwab, Susan Rasinski	Deputy USTR, EOP	N/A	11.02.05	N/A	11.10.05	11.10.05	**11.10.05**
	Schwab, Susan Rasinski	Deputy USTR, EOP	N/A	10.06.05	10.18.05	10.25.05	10.28.05	**10.28.05**
	Fratto, Antonio	Assistant Secretary, Public Affairs, Treasury	N/A	10.06.05	12.14.05	12.16.05	12.17.05	**12.17.05**
	Bohigian, David Steele	Assistant Secretary, Market Access and Compliance, DOC	N/A	10.06.05	12.14.05	12.16.05	12.17.05	**12.17.05**
	Bhatia, Karan K.	Deputy USTR, EOP	09.13.05	09.15.05	10.18.05	10.25.05	10.28.05	**10.28.05**
	Halpern, James S.	Judge of the United States Tax Court	N/A	09.06.05	10.18.05	10.25.05	10.28.05	**10.28.05**
	Lowery, Clay	Deputy Under Secretary, International Affairs, Treasury	08.23.05	09.06.05	10.18.05	10.25.05	10.28.05	**10.28.05**
	Maupin, John E.	Member, Social Security Advisory Board, SSAB	08.09.05	09.06.05				
	Lavin, Franklin L.	Under Secretary, International Trade, DOC	07.29.05	07.29.05	10.18.05	10.25.05	10.28.05	**10.28.05**
	Ventimiglia, Vincent J.	Assistant Secretary, Legislation, HHS	07.15.05	07.18.05	12.14.05	12.19.05	12.21.05	**12.21.05**
	Fromer, Kevin I.	Deputy Under Secretary, Legislative Affairs, Treasury	06.03.05	06.06.05	07.20.05	07.28.05	07.29.05	**07.29.05**
(Withdrawn on 10.07.05)	Morrison, Philip D.	Assistant Secretary, Tax Policy, Treasury	05.26.05	05.26.05	N/A	N/A	N/A	N/A
	Kimmitt, Robert M.	Deputy Secretary, Treasury	05.03.05	06.29.05	07.20.05	07.29.05	07.29.05	**07.29.05**
	Aranoff, Shara L.	Commissioner, U.S. International Trade Commission	04.27.05	04.27.05	05.24.05	07.29.05	07.29.05	**07.29.05**
	Quarles, Randal	Under Secretary for Domestic Finance, Treasury	04.26.05	05.26.05	07.20.05	07.29.05	07.29.05	**07.29.05**
	Pack, Sandra L.	Assistant Secretary for Management and CFO, Treasury	04.26.05	05.16.05	07.20.05	07.29.05	07.29.05	**07.29.05**
	Johnson, Charles E.	Assist. Secretary for Budget, Technology, Finance, HHS	04.21.05	04.25.05	05.24.05	07.20.05	07.22.05	**07.22.05**
	Portman, Robert J.	USTR, EOP	04.13.05	04.13.05	04.21.05	04.26.05	04.29.05	**04.29.05**
	Azar, Alex M.	Deputy Secretary, HHS	04.12.05	04.19.05	05.24.05	07.20.05	07.22.05	**07.22.05**
	Adams, Timothy D.	Under Secretary, Treasury	04.06.05	04.06.05	05.24.05	07.29.05	07.29.05	**07.29.05**
	DeFrancis, Suzanne C.	Assistant Secretary for Public Affairs, HHS	03.29.05	04.04.05	05.24.05	07.20.05	07.22.05	**07.22.05**
	Levinson, Daniel R.	IG, HHS	01.24.05	01.24.05	02.17.05	04.13.05	06.08.05	**06.08.05**
	Damelin, Harold	IG, Treasury	01.24.05	01.24.05	02.17.05	03.09.05	03.17.05	**03.17.05**
	Wagner, Raymond T.	Member, IRS Oversight Brd., Treas.	01.24.05	01.24.05	02.17.05	03.09.05	03.16.05	**03.16.05**
	Brown, Jeffrey Robert	Member, Social Security Advisory Board, SSAB	01.04.05	01.04.05	12.14.05			

Committee	Name	Position	Intent	Nominated	Hearing	Reported	Floor	Confirmed
	Leavitt, Michael O.	Secretary, HHS	01.04.05	01.04.05	01.19.05	01.25.05	01.26.05	**01.26.05**
Foreign Relations	Hoagland, Richard E.	Ambassador to the Republic of Armenia	05.23.06	05.23.06				
	Sobel, Clifford M.	Ambassador to the Federated Republic of Brazil	05.23.06	05.23.06				
	Brown, Gayleatha	Ambassador to the Republic of Benin, State	05.11.06	05.11.06				
	Coneway, Peter R.	Ambassador to Switzerland, State	05.11.06	05.11.06				
	Rocca, Christina	U.S. Representative to the Conference on Disarmament, State	05.11.06	05.11.06				
	Symington, W. Stuart	Ambassador to the Republic of Djibouti	05.08.06	05.08.06	05.25.06			
	Taylor, William B.	Ambassador to Ukraine, State	05.01.06	05.01.06	05.12.06	05.23.06	05.26.06	**05.26.06**
	Liberi, Dawn M.	Amb. to the Islamic Republic of Mauritania, State	05.01.06	05.01.06				
	Wood, Michael	Ambassador to Sweden, State	05.01.06	05.01.06	05.17.06	05.23.06	05.26.06	**05.26.06**
	Bradtke, Robert A.	Ambassador to the Republic of Croatia, State	04.27.06	04.27.06	05.17.06	05.23.06	05.26.06	**05.26.06**
	Foley, April H.	Ambassador to the Republic of Hungary, State	04.25.06	04.25.06	05.17.06	05.23.06	05.26.06	**05.26.06**
	Jacobson, Tracey Ann	Ambassador to the Republic of Tajikistan, State	04.25.06	04.25.06	05.17.06	05.23.06	05.26.06	**05.26.06**
	Vasquez, Gaddi H.	U.S. Representative to the UN for Food and Agriculture	04.25.06	04.25.06	05.24.06			
	Sullivan, Dan	Assistant Secretary, Economic and Business Affairs, State	04.13.06	04.24.06	05.12.06	05.23.06	05.26.06	**05.26.06**
	Ford, Robert	Ambassador to the Republic of Algeria, State	04.13.06	04.24.06	05.03.06	05.23.06	05.26.06	**05.26.06**
	Rowe, Leslie	Amb. to Papua New Guinea, the Solomon Islands, and Vanuatu	04.13.06	04.24.06				
	Derse, Anne E.	Ambassador to the Azerbaijan Republic	04.13.06	04.24.06	05.12.06	05.23.06	05.26.06	**05.26.06**
	Cloud, John A.	Ambassador to the Republic of Lithuania	04.06.06	04.06.06	05.17.06	05.23.06	05.26.06	**05.26.06**
	Williamson, John Clint	Ambassador at Large for War Crime Issues	04.06.06	04.06.06	05.24.06			
	Bost, Eric	Ambassador to the Republic of South Africa	04.04.06	04.05.06	05.25.06			
	Hughes, Lisa	Ambassador to the Republic of Suriname	04.04.06	04.05.06	05.10.06	05.23.06	05.26.06	**05.26.06**
	Wayne, E. Anthony	Ambassador to Argentina	04.04.06	04.05.06	05.10.06			
	Robinson, David M.	Ambassador to Co-Operative Republic of Guyana	04.04.06	04.05.06	05.10.06	05.23.06	05.26.06	**05.26.06**
	Kirby, Michael	Ambassador to the Republic of Moldova, State	03.16.06	03.27.06	05.17.06	05.23.06	05.26.06	**05.26.06**
	Minton, Mark	Ambassador to Mongolia, State	03.15.06	03.15.06	04.06.06	05.23.06	05.26.06	**05.26.06**
	McCallum, Robert	Ambassador to Australia, State	03.10.06	03.13.06				
	Tichenor, Warren	U.S. Representative to the European Office of the UN	03.07.06	03.15.06	03.28.06	05.23.06	05.26.06	**05.26.06**
	Ranneberger, Michael E.	Ambassador to the Republic of Kenya	03.07.06	03.07.06	05.25.06			
	Godec, Robert F.	Ambassador to the Republic of Tunisia	03.07.06	03.07.06	05.03.06	05.23.06	05.26.06	**05.26.06**
	Staples, George McDad	Director General, Foreign Service, State	03.02.06	03.02.06	03.28.06	05.10.06	05.19.06	**05.19.06**
	Sauerbrey, Ellen R.	Assistant Secretary, Population, Refugees, and Migration, State	N/A	02.10.06				
	Wallace, Roger W.	Member, Brd.of Direct., Inter-Amer. Foundation	N/A	02.10.06				
	Hogan, Nadina	Member, Brd.of Direct., Inter-Amer. Foundation	N/A	02.10.06				
	Gray, C. Boyden	Representative to the European Union, State	N/A	02.10.06				
	Brister, Patricia	U.S. Representative, Economic and Social Council, UN	02.07.06	02.08.06	03.28.06	05.23.06	05.26.06	**05.26.06**
	Chellaraj, Rajkumar	Assistant Secretary, Administration,	01.24.06	01.25.06	03.28.06	05.23.06	05.26.06	**05.26.06**
	Tobias, Randall	Administrator, USAID	01.19.06	02.17.06	03.07.06	03.14.06	03.29.06	**03.29.06**
	Bernanke, Ben S.	U.S. Alternate Governor, International Monetary Fund (IMF)	01.17.05	01.18.06	N/A	02.15.06	02.16.06	**02.16.06**
	Boucher, Richard A.	Assistant Secretary, South Asian Affairs, State	01.17.05	01.18.06	02.16.06	02.16.06	02.17.06	**02.17.06**
	Bliss, Donald T.	U.S. Rep., Council of the International Civil Aviation Organization	01.12.06	01.18.06	N/A	02.15.06	02.16.06	**02.16.06**

Committee	Name	Position	Intent	Nominated	Hearing	Reported	Floor	Confirmed
	Miller, Richard T.	U.S. Representative, Economic and Social Council, UN	01.06.06	01.25.06	03.08.06	03.14.06	03.16.06	**03.16.06**
	Miller, Richard T.	U.S. Alt. Representative, General Assembly, UN	01.06.06	01.25.06	03.08.06	03.14.06	03.16.06	**03.16.06**
	Sanders, Jackie W.	U.S. Alt. Representative, Special Political Affairs, UN	01.06.06	01.18.06	01.25.06	02.15.06	02.16.06	**02.16.06**
	Wallace, Mark D.	U.S. Representative, Management and Reform, UN	01.06.06	01.18.06	01.25.06	03.14.06	03.16.06	**03.16.06**
	Simon, John	Executive Vice President, OPIC	01.04.06	01.18.06	03.08.06	03.14.06	03.16.06	**03.16.06**
	Butenis, Patricia	Amb. to the People's Republic of Bangladesh, State	01.04.06	01.18.06	02.02.06	02.15.06	02.16.06	**02.16.06**
	Grappo, Gary A.	Amb. to the Sultanate of Oman, State	12.13.05	12.13.05	02.02.06	02.15.06	02.16.06	**02.16.06**
	Higgins, Bradford	Assistant Secretary, CFO, State	11.21.05	12.13.05	01.19.06	02.15.06	02.16.06	**02.16.06**
	Higgins, Bradford	Assistant Secretary, Resource Management and CFO, State	11.21.05	12.13.05	01.19.06	02.15.06	02.16.06	**02.16.06**
	McGee, James D.	Amb. to the Union of Comoros, State	N/A	11.18.05	N/A	02.15.06	02.16.06	**02.16.06**
	Michalak, Michael	U.S. Senior Official to the APEC Forum, State	11.16.05	11.18.05	01.31.06	02.15.06	02.16.06	**02.16.06**
	McMurray, Claudia A.	Assist. Sec., Oceans & Intern. Environ. & Scientific Affairs, State	11.15.05	11.17.05	01.19.06	02.15.06	02.16.06	**02.16.06**
	Payne, Donald M.	U.S. Representative, 60th Session, UN General Assembly	11.09.05	11.10.05	N/A	11.18.05	11.18.05	**11.18.05**
	Royce, Edward Randall	U.S. Representative, 60th Session, UN General Assembly	11.09.05	11.10.05	N/A	11.18.05	11.18.05	**11.18.05**
	Ameri, Goli	U.S. Representative, 60th Session, UN General Assembly	11.09.05	11.10.05	N/A	05.23.06	05.26.06	**05.26.06**
	Acklie, Duane	U.S. Representative, 60th Session, UN General Assembly	11.09.05	11.10.05	N/A	05.23.06	05.26.06	**05.26.06**
	O'Brien, Robert C.	U.S. Representative, 60th Session, UN General Assembly	11.09.05	11.10.05	N/A	05.23.06	05.26.06	**05.26.06**
	Sanderson, Janet Ann	Amb. to the Republic of the Haiti, State	11.07.05	11.09.05	01.25.06	02.15.06	02.16.06	**02.16.06**
	Kenney, Kristie Anne	Amb. to the Republic of the Philippines, State	11.03.05	11.07.05	01.31.06	02.15.06	02.16.06	**02.16.06**
	Weisberg, Robert	Amb. to the Republic of the Congo, State	11.03.05	11.07.05	01.25.06	02.15.06	02.16.06	**02.16.06**
	Browning, Steven	Amb. to the Republic of Uganda, State	11.01.05	11.01.05	01.25.06	02.15.06	02.16.06	**02.16.06**
	Jackson, Jeanine	Amb. to the Republic of Burkina Faso, State	11.01.05	11.01.05	02.08.06	02.15.06	02.16.06	**02.16.06**
	Van Voorst, Carol	Amb. to the Republic of Iceland, State	10.27.05	10.28.05	11.09.05	11.18.05	11.18.05	**11.18.05**
	Wilson, Ross	Amb. to the Republic of Turkey, State	10.27.05	10.28.05	11.09.05	11.18.05	11.18.05	**11.18.05**
	Moller, Patricia	Amb. to the Republic of Burundi, State	10.27.05	10.28.05	01.25.06	02.15.06	02.16.06	**02.16.06**
	Ware, Marilyn	Amb. to the Republic of Finland, State	10.26.05	10.26.05	11.09.05	12.14.05	12.17.05	**12.17.05**
	Jacobs, Janice	Amb. to the Republic of Senegal, State	10.26.05	10.26.05	02.08.06	02.15.06	02.16.06	**02.16.06**
	Allen, Bernadette	Amb. to the Republic of Niger, State	10.26.05	10.26.05	01.25.06	02.15.06	02.16.06	**02.16.06**
	Patterson, Anne	Assist. Sec., International Narcotics and Law Enforcement, State	10.19.05	10.19.05	N/A	10.25.05	11.10.05	**11.10.05**
	McKinnon, Mark	Member, Broadcasting Board of Governors	10.17.05	10.17.05				
	Schlicher, Ronald L.	Amb. to the Republic of Cyprus, State	10.14.05	10.17.05	11.09.05	11.18.05	11.18.05	**11.18.05**
	Wolff, Alejandro Daniel	Deputy U.S. Rep., Amb. Rank, Sec. Council, UN, State	10.14.05	10.17.05	11.08.05	11.18.05	11.18.05	**11.18.05**
	Wolff, Alejandro Daniel	Deputy U.S. Rep., Amb. Rank, Sec. Council, UN, State	10.14.05	10.17.05	11.08.05	11.18.05	11.18.05	**11.18.05**
	Bergner, Jeffrey Thoma	Assistant Secretary, Legislative Affairs, State	10.05.05	10.06.05	10.25.05	11.02.05	11.04.05	**11.04.05**
	McCaw, Susan	Amb. to the Republic of Austria, State	10.05.05	10.06.05	10.20.05	10.25.05	10.28.05	**10.28.05**
	Taubman, Nicholas F.	Amb. To Romania, State	10.05.05	10.06.05	10.20.05	10.25.05	10.28.05	**10.28.05**
	Spellings, Margaret	U.S. Rep. for the Gen. Conf. of the UN Ed., Scien., and Cult. Org	09.29.05	09.29.05	N/A	N/A	09.30.05	**09.30.05**
	Frazer, Jendayi Elizabeth	Member, Brd of Directors, African Development Foundation	09.27.05	09.28.05	N/A	10.05.05	10.07.05	**10.07.05**
	Hale, David	Amb. To the Hashemite Kingdom of Jordan, State	09.22.05	09.22.05	10.19.05	10.25.05	10.28.05	**10.28.05**
	Whitney, Benson K.	Amb. To the Republic of Norway, State	09.21.05	09.22.05	10.20.05	10.25.05	10.28.05	**10.28.05**
(Recess Appointment: 08.01.05)	Bolton, John R.	U.S. Rep., UN, State	N/A	09.19.05				
(Recess Appointment: 08.01.05)	Bolton, John R.	U.S. Rep., Amb. Rank, Sec. Council, UN, State	N/A	09.19.05				

Committee	Name	Position	Intent	Nominated	Hearing	Reported	Floor	Confirmed
	Arietti, Michael R.	Amb. to the Republic of Rwanda, State	09.13.05	09.15.05	10.06.05	10.25.05	10.28.05	**10.28.05**
	Martinez, Carmen M.	Amb. to the Republic of Zambia, State	09.09.05	09.13.05	10.06.05	10.25.05	10.28.05	**10.28.05**
	***Gambatesa, Donald A.**	Inspector General, USAID	09.09.05	09.13.05	10.06.05	11.02.05	12.17.05	**12.17.05**
	Vershbow, Alexander R	Amb. to the Republic of Korea, State	08.31.05	09.06.05	09.22.05	10.05.05	10.07.05	**10.07.05**
(Recess Appointment: 01.04.06)	Sauerbrey, Ellen R.	Assistant Secretary, Population, Refugees, and Migration, State	08.31.05	09.06.05	10.25.05			
	Dunn, David B.	Amb. to the Togolese Republic, State	08.25.05	09.06.05	10.06.05	10.25.05	10.28.05	**10.28.05**
	Shannon, Thomas A.	Assistant Secretary, Western Hemisphere Affairs, State	08.16.05	09.06.05	09.21.05	10.05.05	10.07.05	**10.07.05**
	Johnson, Brenda	Amb. to Jamaica, State	08.16.05	09.06.05	09.21.05	10.05.05	10.07.05	**10.07.05**
	Danilovich, John J.	Chief Executive Officer, Millennium Challenge Corporation	08.11.05	09.19.05	09.27.05	10.05.05	10.07.05	**10.07.05**
	Schafer, Jacqueline E.	Assistant Administrator, Econ. Growth, Agric., and Trade, USAID	08.11.05	09.06.05	09.30.05	10.05.05	10.07.05	**10.07.05**
(Withdrawn on 10.17.05)	McKinnon, Mark	Member, Broadcasting Board of Governors	08.09.05	09.06.05	N/A	N/A	N/A	N/A
	Shiner, Josette S.	U.S. Alt. Gov., International Bank for Recon. & Develop., State	07.29.05	07.29.05	N/A	10.05.05	10.07.05	**10.07.05**
	Rooney, Lawrence F.	Amb. to the Holy See, State	07.29.05	07.29.05	09.19.05	10.05.05	10.07.05	**10.07.05**
	McCormick, William	Amb. to New Zealand and Amb. to Samoa, State	07.28.05	07.28.05	09.22.05	10.05.05	10.07.05	**10.07.05**
	Arnall, Roland	Amb. to the Kingdom of the Netherlands, State	07.28.05	07.28.05	10.20.05	11.02.05	02.08.06	**02.08.06**
	Lowenkron, Barry F.	Assist. Sec., Democracy, Human Rights & Labor, State	07.28.05	07.28.05	09.30.05	10.05.05	10.07.05	**10.07.05**
	Hoffman, Alfred	Amb. to Portugal, State	07.27.05	07.27.05	09.19.05	10.05.05	10.07.05	**10.07.05**
	Ricciardone, Francis J.	Amb. to the Arab Republic of Egypt, State	07.22.05	07.25.05	07.27.05	07.29.05	07.29.05	**07.29.05**
	Jones, Richard H.	Amb. to the State of Israel, State	07.22.05	07.25.05	07.27.05	07.29.05	07.29.05	**07.29.05**
(Recess Appointment: 01.17.06)	Gray, C. Boyden	Representative to the European Union, State	07.22.05	07.25.05	09.19.05	10.25.05		
	Dorn, Jennifer L.	Alt. Exec. Director, Inter. Bank for Reconstruction and Develop.	07.22.05	07.25.05	10.06.05	10.25.05	10.28.05	**10.28.05**
	Burns, William J.	Amb. to the Russian Federation, State	07.21.05	07.21.05	07.27.05	07.29.05	07.29.05	**07.29.05**
	Timken, William Rober	Amb. to the Federal Republic of Germany, State	07.19.05	07.20.05	07.27.05	07.29.05	07.29.05	**07.29.05**
	Cason, James C.	Amb. to the Republic of Paraguay, State	07.11.05	07.12.05	10.26.05	11.02.05	11.04.05	**11.04.05**
	Herbold, Patricia L.	Amb. to the Republic of Singapore, State	07.11.05	07.12.05	09.22.05	10.05.05	10.07.05	**10.07.05**
	Langdale, Mark	Amb. to the Republic of Costa Rica, State	06.30.05	06.30.05	09.21.05	10.05.05	10.07.05	**10.07.05**
	Frazer, Jendayi E.	Assistant Secretary, African Affairs, State	06.30.05	06.30.05	07.22.05	07.26.05	07.29.05	**07.29.05**
	Silverberg, Kristen	Assistant Secretary, International Organization Affairs, State	06.29.05	06.29.05	07.22.05	07.26.05	07.29.05	**07.29.05**
	Mosbacher, Robert A.	President, Overseas Private Investment Corporation	06.29.05	06.29.05	09.08.05	10.05.05	10.07.05	**10.07.05**
	Cain, James	Amb. to Denmark, State	06.29.05	06.29.05	07.18.05	07.26.05	07.29.05	**07.29.05**
	Shiner, Josette S.	Under Sec., Econ., Business and Agricultural Affairs, State	06.28.05	06.28.05	07.22.05	07.26.05	07.29.05	**07.29.05**
	Retzer, Michael	Amb. to the United Republic of Tanzania, State	06.28.05	06.28.05	07.21.05	07.26.05	07.29.05	**07.29.05**
	Hillen, John	Assistant Secretary, Political-Military Affairs, State	06.28.05	06.28.05	09.30.05	10.05.05	10.07.05	**10.07.05**
	Milovanovic, Gillian A.	Amb. to the Former Yugoslav Republic of Macedonia, State	06.28.05	06.28.05	07.18.05	07.26.05	07.29.05	**07.29.05**
	Hill, Kent R.	Assistant Administrator, Global Health, USAID	06.23.05	06.23.05	09.30.05	10.05.05	10.07.05	**10.07.05**
	Tuttle, Robert H.	Amb. to the United Kingdom of Great Britain and N. Ireland,	06.09.05	06.09.05	06.29.05	06.30.05	06.30.05	**06.30.05**
	Spogli, Ronald	Amb. to the Italian Republic, State	06.09.05	06.09.05	06.29.05	06.30.05	06.30.05	**06.30.05**
	Crumpton, Henry	Coordinator, Counterterrorism, Amb. at Large, State	06.09.05	06.09.05	07.14.05	07.26.05	07.29.05	**07.29.05**
	Beyrle, John R.	Amb. to the Republic of Bulgaria, State	06.03.05	06.06.05	06.29.05	06.30.05	06.30.05	**06.30.05**
	Ford, Charles A.	Amb. to the Republic of Honduras, State	06.03.05	06.06.05	09.21.05	10.05.05	10.07.05	**10.07.05**
	Peterson, Katherine H.	Amb. to the Republic of Botswana, State	06.03.05	06.06.05	07.21.05	07.26.05	07.29.05	**07.29.05**
	Yovanovitch, Marie L.	Amb. to the Kyrgyz Rupublic, State	06.03.05	06.06.05	06.29.05	06.30.05	06.30.05	**06.30.05**

Committee	Name	Position	Intent	Nominated	Hearing	Reported	Floor	Confirmed
	Eastham, Alan Walter	Amb. to the Republic of Malawi, State	06.01.05	06.06.05	07.21.05	07.26.05	07.29.05	**07.29.05**
	Schulte, Gregory L.	U.S. Representative, Vienna Office of the UN, State	05.26.05	05.26.05	06.15.05	06.22.05	06.24.05	**06.24.05**
	Schulte, Gregory L.	U.S. Representative to the IAEA, State	05.26.05	05.26.05	06.15.05	06.22.05	06.24.05	**06.24.05**
	Neuman, Ronald E.	Ambassador to the Islamic Republic of Afghanistan, State	05.26.05	05.26.05	06.15.05	06.22.05	06.24.05	**06.24.05**
	Boyer, Jan E.	U.S. Alternate Exec. Director, Inter-American Develop. Bank	05.24.05	05.25.05	09.08.05	10.05.05	10.07.05	**10.07.05**
	Tefft, John F.	Amb. to Georgia, State	05.17.05	05.17.05	05.24.05	05.26.05	05.26.05	**05.26.05**
	Jewell, Linda	Amb. to Ecuador, State	05.17.05	05.17.05	05.25.05	05.26.05	05.26.05	**05.26.05**
	Dinger, Larry Miles	Amb. to the Republic of the Fiji Islands, Republic of Nauru,						
		Kingdom of Tonga, Republic of Kiribati, and Tuvalu, Stat	05.13.05	05.16.05	06.21.05	06.22.05	06.24.05	**06.24.05**
	Nuland, Victoria	U.S. Permanent Representative, Council of NATO	05.13.05	05.16.05	05.24.05	05.26.05	05.26.05	**05.26.05**
	Hess, Michael E.	Associate Administrator, Bureau for Democracy, Conflict,						
		and Humanitarian Response, USAID	05.13.05	05.16.05	06.15.05	06.22.05	06.24.05	**06.24.05**
	Trivelli, Paul A.	Amb. to the Republic, Nicaragua, State	05.13.05	05.16.05	05.25.05	05.26.05	05.26.05	**05.26.05**
	Wagner, Anne	Amb. to the Grand Duchy of Luxembourg, State	05.13.05	05.16.05	05.26.05	06.15.05	06.16.05	**06.16.05**
	McCulley, Terence P.	Amb. to Republic of Mali, State	05.13.05	05.16.05	06.08.05	06.15.05	06.16.05	**06.16.05**
	Bridgewater, Pamela	Amb. to Ghana, State	05.11.05	05.11.05	06.08.05	06.15.05	06.16.05	**06.16.05**
	Eaton, William Allan	Amb. to Panama, State	05.10.05	05.11.05	05.25.05	05.26.05	05.26.05	**05.26.05**
	Fore, Henrietta H.	Under Secretary, Management, State	05.10.05	05.11.05	06.09.05	07.26.05	07.29.05	**07.29.05**
	Khalilzad, Zalmay	Amb. to Iraq, State	05.09.05	05.09.05	06.07.05	06.15.05	06.16.05	**06.16.05**
	Derham, James M.	Amb. to the Republic of Guatemala, State	05.06.05	05.09.05	05.25.05	05.26.05	05.26.05	**05.26.05**
	Dieter, Robert Johann	Amb. to Belize, State	05.06.05	05.09.05	05.25.05	06.15.05	06.16.05	**06.16.05**
	Vallee, Rodolphe M.	Amb. to the Slovak Republic, State	05.06.05	05.09.05	05.26.05	06.15.05	06.16.05	**06.16.05**
	Finley, Julie	U.S. Rep., Org. for Sec. and Cooperation in Europe, State	04.27.05	04.28.05	05.24.05	06.15.05	06.16.05	**06.16.05**
	Griffin, Richard J.	Assistant Secretary for Diplomatic Security, State	04.27.05	04.28.05	06.09.05	06.15.05	06.16.05	**06.16.05**
	Griffin, Richard J.	Director, Office of Foreign Missions, State	04.27.05	04.28.05	06.09.05	06.15.05	06.16.05	**06.16.05**
	Wilkins, David Horton	Amb. to Canada, State	04.27.05	04.27.05	05.25.05	05.26.05	05.26.05	**05.26.05**
	Mussomeli, Joseph A.	Amb. to the Kingdom of Cambodia, State	04.27.05	04.28.05	06.21.05	06.22.05	06.24.05	**06.24.05**
	Booth, Donald E.	Amb. to the Republic of Liberia, State	04.27.05	04.28.05	06.08.05	06.15.05	06.16.05	**06.16.05**
	Bordonaro, Molly H.	Amb. to the Republic of Malta, State	04.27.05	04.28.05	05.26.05	06.15.05	06.16.05	**06.16.05**
	Holland, Robert B.	Exec. Director, Inter. Bank for Reconstruction and Develop.	04.21.05	04.25.05	09.08.05	09.22.05	09.22.05	**09.22.05**
	Pierce, Roger Dwayne	Amb. to Republic of Cape Verde, State	04.21.05	04.25.05	06.08.05	06.15.05	06.16.05	**06.16.05**
	Stapleton, Craig	Amb. to France, State	04.12.05	04.14.05	05.24.05	06.15.05	06.16.05	**06.16.05**
	Skoden, Emil M.	Amb. to the State of Brunei Darussalam, State	04.08.05	04.14.05	06.21.05	06.22.05	06.24.05	**06.24.05**
	Aguirre, Eduardo	Amb. to Spain, State	04.08.05	04.14.05	05.24.05	06.15.05	06.16.05	**06.16.05**
	McCormack, Sean Ian	Assistant Secretary, Public Affairs, State	03.24.05	04.04.05	05.26.05	05.26.05	05.26.05	**05.26.05**
(Recess Appointment: 08.01.05)	**Bolton, John R.**	U.S. Rep., UN, State (Returned to POTUS: 7.29.05)	03.17.05	03.17.05	04.11.05	05.12.05	N/A	N/A
(Recess Appointment: 08.01.05)	**Bolton, John R.**	U.S. Rep., Amb. Rank, Sec. Council, UN, State (Returned)	03.17.05	03.17.05	04.11.05	05.12.05	N/A	N/A
	Powell, Dina Habib	Assistant Secretary, Educational and Cultural Affairs, State	03.14.05	04.28.05	05.26.05	06.22.05	06.24.05	**06.24.05**
	Hughes, Karen P.	Under Secretary, Public Diplomacy	03.14.05	06.29.05	07.22.05	07.26.05	07.29.05	**07.29.05**
	Joseph, Robert	Under Sec., Arms Control and International Security, State	03.11.05	03.14.05	04.13.05	05.26.05	05.26.05	**05.26.05**
	Fried, Daniel	Asst. Sec., European Affairs, State	03.08.05	03.08.05	04.13.05	04.28.05	04.28.05	**04.28.05**
	Boschwitz, Rudolph E.	U.S. Rep., Human Rights Comm., Econ. and Soc. Council, UN	03.04.05	03.04.05	03.15.05	03.15.05	03.17.05	**03.17.05**

Committee	Name	Position	Intent	Nominated	Hearing	Reported	Floor	Confirmed
	Hill, Christopher R.	Asst. Sec., E. Asian and Pac. Affairs, State	03.04.05	03.04.05	03.15.05	03.15.05	03.17.05	**03.17.05**
	Hanley, Christopher J.	Member, Board of Directors, OPIC	02.28.05	02.28.05	N/A	06.15.05	06.16.05	**06.16.05**
	Welch, C. David	Asst. Sec., Near East. Affairs, State	02.14.05	02.14.05	03.11.05	03.15.05	03.17.05	**03.17.05**
	Burns, R. Nicholas	Under Sec., Political Affairs, State	02.14.05	02.14.05	03.11.05	03.15.05	03.17.05	**03.17.05**
	Bellinger, John B.	Legal Adviser, State	02.14.05	02.14.05	03.11.05	03.15.05	03.15.05	**04.06.05**
(Withdrawn on 11.01.05)	Noreiga, Roger F.	Member, Brd.of Direct., Inter-Amer. Foundation(Renom 01.04.05)	02.14.05	02.14.05	N/A	N/A	N/A	N/A
(Recess Appointment: 01.19.05)	Franco, Adolfo A.	Member, Brd.of Direct., Inter-Amer. Foundation(Renom 01.04.05)	02.14.05	02.14.05				
	Zoellick, Robert B.	Deputy Secretary, State	02.10.05	02.10.05	02.15.05	02.15.05	02.16.05	**02.16.05**
	Schieffer, John Thomas	Amb., Extraordinary & Plenipotentiary to Japan, State	01.24.05	01.24.05	03.15.05	03.15.05	03.17.05	**03.17.05**
	DeTrani, Joseph R.	Amb. Rank, Special Envoy for 6 Party Talks	01.24.05	01.24.05	03.15.05	03.15.05	03.17.05	**03.17.05**
	Balton, David B.	Amb. Rank, Dep. Asst. Sec., Ocean/Fisheries, State	01.24.05	01.24.05	03.15.05	03.15.05	03.16.05	**03.16.05**
	Snyder, Jay T.	Member, U.S. Advisory Comm. on Public Dip.	01.24.05	01.24.05	N/A	06.15.05	06.16.05	**06.16.05**
	Vaughn, Jack	Member, Brd.of Direct., Inter-Amer. Foundation	01.24.05	01.24.05				
(Recess Appointment: 01.04.06)	Wallace, Roger W.	Member, Brd.of Direct., Inter-Amer. Foundation	01.24.05	01.24.05				
	Plasencia, Jorge A.	Member, Advisory Board for Cuba Broadcasting	01.24.05	01.24.05	N/A	06.15.05	06.16.05	**06.16.05**
	Tomlinson, Kenneth Y.	Member, Broadcasting Board of Governors	01.24.05	01.24.05				
	Tomlinson, Kenneth Y.	Chairman, Broadcasting Board of Governors	01.24.05	01.24.05				
	Hirschberg, D. Jeffrey	Member, Broadcasting Board of Governors	01.24.05	01.24.05				
(Recess Appointment: 01.04.06)	Hogan, Nadina	Member, Brd.of Direct., Inter-Amer. Foundation	01.24.05	01.24.05				
	Krongard, Howard J.	IG, State	01.24.05	01.24.05	03.15.05	03.15.05	04.13.05	**04.27.05**
	Rice, Condoleezza	Secretary, State	01.04.05	01.04.05	1.18-19.05	01.20.05	01.26.05	**01.26.05**
HELP	Dougherty, Elizabeth	Member, National Mediation Board	05.24.06	05.25.06				
	Vaughn, John R.	Member, National Council on Disability	05.08.06	05.09.06				
	Carlson, Victoria	Member, National Council on Disability	05.08.06	05.09.06				
	Colley, Chad	Member, National Council on Disability	05.08.06	05.09.06				
	Mattheiss, Lisa	Member, National Council on Disability	05.08.06	05.09.06				
	Justesen, Troy R.	Assistant Secretary, Vocational and Adult Ed., Education	05.08.06	05.08.06				
	Berger, Katherine	Member, National Museum and Library Services Board	05.03.06	05.05.06				
	Brosius, Karen	Member, National Museum and Library Services Board	05.03.06	05.05.06				
	Miaoulis, Ioannis	Member, National Museum and Library Services Board	05.03.06	05.05.06				
	Pickett, Sandra	Member, National Museum and Library Services Board	05.03.06	05.05.06				
	Orr-Cahall, Christina	Member, National Museum and Library Services Board	05.03.06	05.05.06				
	Starr, Kevin Owen	Member, National Museum and Library Services Board	05.03.06	05.05.06				
	Warder, Lawrence A.	CFO, Department of Education	04.25.06	04.25.06				
	Cooper, Ronald	General Counsel, EEOC	03.27.06	03.27.06				
	Tredick, Peter	Member, National Mediation Board	03.27.06	03.27.06				
	Hoglander, Harry	Member, National Mediation Board	03.27.06	03.27.06				
	von Eshenbach, Andrew	Commissioner, FDA, HHS	03.15.06	03.15.06				
	Stagg, J.C.A.	Member, Brd. of Trust., James Madison Mem. Fellowship Found.	03.13.06	03.13.06	N/A	05.17.06	05.19.06	**05.19.06**
	Chiles, Jonann E.	Member, Brd. Of Directors, Legal Services Corporation	03.13.06	03.13.06				
	Bridges, Jerry Gayle	CFO, Corporation for National and Community Service	03.07.06	03.07.06	N/A	05.17.06	05.19.06	**05.19.06**

Committee	Name	Position	Intent	Nominated	Hearing	Reported	Floor	Confirmed
	Kirsanow, Peter N.	Member, National Labor Relations Board	N/A	02.10.06				
	Schaumber, Peter	Member, National Labor Relations Board	N/A	02.10.06				
	Meisburg, Ronald E.	General Counsel, National Labor Relations Board	N/A	02.10.06				
	Rosenfeld, Arthur F.	Director, Federal Mediation and Conciliation Service	N/A	02.10.06				
	Walsh, Dennis P.	Member, National Labor Relations Board	N/A	02.10.06				
	Goldsmith, Stephen	Member, Brd.of Direct., CNCS	N/A	02.10.06				
	DeCamp, Paul	Administrator, Wage and Hour Division, DoL	01.30.06	01.31.06				
	Juaristi, Vince J.	Member, Brd.of Direct., CNCS	12.21.05	12.21.05	N/A	05.17.06	05.19.06	**05.19.06**
(Recess Appointment: 01.04.06)	Goldsmith, Stephen	Member, Brd.of Direct., CNCS	12.19.05	12.20.05				
	Clark, Michell C.	Assistant Secretary, Management, Education	12.13.05	12.13.05	N/A	03.08.06	03.13.06	**03.13.06**
	Radice, Anne-Imelda	Director, Institute of Museum and Library Services	12.13.05	12.13.05	N/A	03.08.06	03.13.06	**03.13.06**
(Recess Appointment: 01.04.06)	Kirsanow, Peter N.	Member, National Labor Relations Board	11.15.05	11.17.05				
	Silver, Ron	Member, United States Institute of Peace	10.06.05	10.06.05				
	Van Rest, Judy	Member, United States Institute of Peace	10.06.05	10.06.05				
	Singleton, Sarah M.	Member, Brd. Of Directors, Legal Services Corporation	09.29.05	10.06.05	N/A	03.08.06	03.13.06	**03.13.06**
	Elshtain, Jean B.	Member, National Council on the Humanities	09.29.05	10.17.05	N/A	03.08.06	03.13.06	**03.13.06**
	Guelzo, Allen C.	Member, National Council on the Humanities	09.29.05	10.17.05	N/A	03.08.06	03.13.06	**03.13.06**
(Withdrawn on 01.18.06)	Hickok, Eugene	Member, National Council on the Humanities	09.29.05	10.17.05	N/A	N/A	N/A	N/A
	Talbert, Kent D.	General Counsel, Education	09.27.05	09.28.05	N/A	05.17.06	05.19.06	**05.19.06**
	Thompson, Horace A.	Member, Occupational Safety and Health Review Commission	09.27.05	09.28.05	N/A	05.17.06	05.19.06	**05.19.06**
(Recess Appointment: 08.31.05)	Schaumber, Peter	Member, National Labor Relations Board	N/A	09.19.05				
	Stickler, Richard	Assistant Secretary, Mine Safety and Health, DOL	09.15.05	09.15.05	01.31.06	03.08.06		
	Foulke, Edwin G.	Assistant Secretary, Occupational Safety and Health, DOL	09.15.05	09.15.05	01.31.06	03.08.06	03.13.06	**03.13.06**
	Hofflund, Mark	Member, National Council on the Arts	07.29.05	07.29.05	N/A	10.19.05	10.21.05	**10.21.05**
	Earp, Naomi C.	Member, Equal Employment Opportunity Commission (Reapp.)	N/A	07.29.05	N/A	10.19.05	10.21.05	**10.21.05**
	Griffin, Christine M.	Member, Equal Employment Opportunity Commission	07.28.05	07.28.05	N/A	10.19.05	10.21.05	**10.21.05**
(Recess Appointment: 04.19.06)	Madras, Bertha K.	Dep. Director, Demand Reduction, National Drug Control Policy	07.27.05	07.27.05	N/A	10.19.05	N/A	N/A
	Schneider, Mark S.	Commissioner, Education Statistics, Education	07.27.05	07.27.05	N/A	10.19.05	10.21.05	**10.21.05**
	Ashworth, Sandra F.	Mem., National Commission on Libraries & Information Science	07.27.05	07.27.05	N/A	10.19.05	10.21.05	**10.21.05**
	Cellucci, Jan	Mem., National Commission on Libraries & Information Science	07.27.05	07.27.05	N/A	10.19.05	10.21.05	**10.21.05**
	Rivers, Sherry D.	Mem., National Commission on Libraries & Information Science	07.27.05	07.27.05	N/A	10.19.05	10.21.05	**10.21.05**
(Recess Appointment: 01.04.06)	Rosenfeld, Arthur F.	Director, Federal Mediation and Conciliation Service	07.21.05	07.21.05				
	Cole, Bruce	Chairperson, National Endowment for the Humanities	07.15.05	07.18.05	N/A	11.18.05	12.17.05	**12.17.05**
(Recess Appointment: 01.04.06)	Meisburg, Ronald E.	General Counsel, National Labor Relations Board	06.29.05	06.29.05				
	Agwunobi, John O.	Assistant Secretary, Health, HHS	06.29.05	06.29.05	N/A	10.19.05	12.17.05	**12.17.05**
(Recess Appointment: 08.31.05)	**Schaumber, Peter**	Member, National Labor Relations Board	06.29.05	06.29.05	N/A	N/A	N/A	N/A
	Halaska, Terrell	Assistant Secretary, Congressional Affairs, Education	06.29.05	06.29.05	N/A	07.27.05	07.28.05	**07.28.05**
	Monroe, Stephanie	Assistant Secretary, Civil Rights, Education	06.23.05	06.23.05	N/A	12.14.05	12.17.05	**12.17.05**
	Johnson, Henry Louis	Assistant Secretary, Elementary and Secondary Education, Ed	06.01.05	06.06.05	N/A	07.27.05	07.28.05	**07.28.05**
	Olsen, Kathie L.	Deputy Director, National Science Foundation	05.24.05	05.25.05	N/A	07.21.05	07.22.05	**07.22.05**
	Luce, Tom	Assistant Secretary, Planning, Eval., and Policy Develop., Education	05.20.05	05.23.05	N/A	06.29.05	06.30.05	**06.30.05**
	Holen, Arlene	Member, Federal Mine Safety and Health Review Commission	05.20.05	05.23.05	N/A	03.08.06		

Committee	Name	Position	Intent	Nominated	Hearing	Reported	Floor	Confirmed
	***Ciccolella, Charles S.**	Assistant Secretary, Veterans' Employment and Training, DOL	05.17.05	05.17.05	N/A	07.29.05	07.29.05	**07.29.05**
	Sullivan, Kevin F.	Assistant Secretary, Communications and Outreach, Education	04.28.05	04.28.05	N/A	07.27.05	07.28.05	**07.28.05**
(Recess Appointment: 01.17.06)	Walsh, Dennis P.	Member, National Labor Relations Board	04.27.05	04.27.05				
	Simon, Raymond	Deputy Secretary, Education	04.15.05	04.15.05	N/A	05.18.05	05.26.05	**05.26.05**
	Dolan, Michael	Member, Brd.of Direct., CNCS	03.29.05	04.04.05				
(Withdrawn on 04.06.06)	Duncan, Robert M.	Member, Brd.of Direct., CNCS	03.29.05	04.04.05	N/A	N/A	N/A	N/A
	Wang, Kim	Mem., Nat. Museum and Library Services Board	03.11.05	03.14.05	N/A	05.25.05	05.26.05	**05.26.05**
	Crawford, Lester M.	Commissioner, Food & Drugs, HHS	02.15.05	02.15.05	03.17.05	06.20.05	07.18.05	**07.18.05**
(Withdrawn on 12.13.05)	*Flippen, Edward L.	IG, Corporation for Nat'l and Community Services	01.24.05	02.10.05	03.09.05	03.09.05	N/A	N/A
	Ruch, Charles P.	Member, Brd. of Trustees, Barry Goldwater						
		Scholarship & Excellence in Ed. Foundation	01.24.05	01.24.05	N/A	05.25.05	05.26.05	**05.26.05**
	Meisburg, Ronald E.	Member, National Labor Relations Board (Withdrawn)	01.24.05	01.24.05	N/A	N/A	N/A	N/A
	Perdue, George	Member, Brd. of Trust., James Madison Mem. Fellowship Found.	01.24.05	01.24.05	N/A	03.08.06	03.13.06	**03.13.06**
	Phillips, Bernice	Member, Brd. of Directors, Legal Services Corp.	01.24.05	01.24.05	N/A	07.27.05	07.28.05	**07.28.05**
	Fuentes, Thomas A.	Member, Brd. of Directors, Legal Services Corp.	01.24.05	01.24.05	N/A	07.27.05	07.28.05	**07.28.05**
	Robinson, Harry	Member, National Museum Services Board	01.24.05	01.24.05	N/A	05.25.05	05.26.05	**05.26.05**
	Ramey, Craig T.	Member, Brd. Of Directors, Nat'l Brd. for Ed. Sciences	01.24.05	01.24.05	N/A	03.08.06	03.13.06	**03.13.06**
	Greene, A. Wilson	Mem., Nat. Museum and Library Services Board	01.24.05	01.24.05	02.10.05	02.10.05	02.14.05	**02.14.05**
	Strauch, Katrina P.	Mem., Nat. Museum and Library Services Board	01.24.05	01.24.05	02.10.05	02.10.05	02.14.05	**02.14.05**
	Spellings, Margaret	Secretary, Education	01.04.05	01.04.05	01.06.05	01.06.05	01.20.05	**01.20.05**
Homeland Security and Governmental Affairs	Blackburne-Rigsby, Anna	Associate Judge for the DC Court of Appeals	05.25.06	05.25.06				
	Thompson, Phyllis	Associate Judge for the DC Court of Appeals	05.25.06	05.25.06				
	Williams, Ellen C.	Governor, United States Postal Service	05.08.06	05.09.06				
	Portman, Rob	Director, OMB	04.18.06	04.27.06	05.17.06	05.22.06	05.26.06	**05.26.06**
	Denett, Paul	Administrator, Federal Procurement Policy, OMB	04.17.06	04.24.06				
	Paulison, R. David	Under Secretary, Federal Emergency Management, DHS	04.06.06	04.06.06	05.24.06	05.25.06	05.26.06	**05.26.06**
	Doan, Lurita Alexis	Administrator, General Services Administration (GSA)	04.06.06	04.06.06	05.22.06	05.25.06	05.26.06	**05.26.06**
	Barnett, Mickey D.	Governor, United States Postal Service	03.02.06	03.02.06				
	Tobin, Katherine C.	Governor, United States Postal Service	03.02.06	03.02.06				
	Cusick, Robert I.	Director, Office of Government Ethics	02.13.06	02.13.06	05.18.06	05.22.06	05.26.06	**05.26.06**
	Henke, Tracy A.	Director, State and Local Govt., Coordination & Preparedness, DHS	N/A	02.10.06				
	Myers, Julie L.	Assist. Sec., Bureau of Immigration and Customs Enforcement, DHS	N/A	02.10.06				
	Norquist, David L.	CFO, DHS	01.17.06	01.18.06	05.08.06	05.22.06	05.26.06	**05.26.06**
	Gray, S. Pamela	Judge of the D.C. Superior Court	01.11.06	01.25.06				
	Dhillon, Uttam	Director, Counternarcotics Enforcement, DHS	11.10.05	11.10.05	03.31.06	05.02.06	05.12.06	**05.12.06**
	Dalton, Carol A.	Associate Judge of the D.C. Superior Court	N/A	11.09.05				
	Acton, Mark	Commissioner, Postal Rate Commission	11.03.05	11.07.05	03.31.06	05.02.06		
	***Gambatesa, Donald A.**	Inspector General, USAID	N/A	N/A	N/A	12.14.05	12.17.05	**12.17.05**
	Foresman, George W.	Under Secretary, Information & Infrastructure Protection, DHS	10.21.05	10.21.05	12.08.05	12.15.05	12.17.05	**12.17.05**
	***Opfer, George J.**	Inspector General, Veterans Affairs	N/A	10.18.05	N/A	11.07.05	11.10.05	**11.10.05**
(Recess Appointment: 01.04.06)	Henke, Tracy A.	Director, State and Local Govt., Coordination & Preparedness, DHS	07.13.05	07.14.05	12.08.05			

Committee	Name	Position	Intent	Nominated	Hearing	Reported	Floor	Confirmed
	Baker, Stewart A.	Assistant Secretary, Policy, DHS	07.13.05	07.14.05	09.15.05	09.22.05	10.07.05	**10.07.05**
(Recess Appointment: 01.04.06)	*Myers, Julie L.	Assist. Sec., Bureau of Immigration and Customs Enforcement, DHS	06.29.05	06.29.05	09.15.05	10.07.05		
	Thorson, Eric M.	Inspector General, Small Business Administration	06.28.05	06.28.05	03.01.06	03.29.06	03.31.06	**03.31.06**
	Kiko, Colleen Duffy	General Counsel, FLRA	06.23.05	06.23.05	09.13.05	09.22.05	10.07.05	**10.07.05**
	Rose, Mary M.	Member, Merit Systems Protection Board	06.23.05	06.23.05	09.13.05	12.15.05	12.17.05	**12.17.05**
	Fisher, John R.	Assoc. Judge of the DC Court of Appeals	N/A	06.06.05	09.13.05	09.22.05	10.07.05	**10.07.05**
	***Hawley, Edmund S.**	Asst. Sec., Transportation Security Administration, DHS	05.06.05	05.19.05	07.18.05	07.21.05	07.22.05	**07.22.05**
	Skinner, Richard L.	Inspector General, DHS	04.28.05	04.28.05	07.18.05	07.21.05	07.28.05	**07.28.05**
	Perry, Philip J.	General Counsel, DHS	03.29.05	04.04.05	05.19.05	05.25.05	06.08.05	**06.08.05**
	Springer, Linda M.	Director, OPM	03.18.05	04.04.05	06.15.05	06.22.05	06.24.05	**06.24.05**
	Combs, Linda M.	Controller, Fed. Finan. Management, OMB, EOP	02.28.05	02.28.05	05.25.05	06.22.05	06.24.05	**06.24.05**
	Jackson, Michael	Deputy Secretary, DHS	02.18.05	02.18.05	03.09.05	03.09.05	03.10.05	**03.10.05**
	Anderson, Jennifer M.	Assoc. Judge of the Superior Court of DC	02.14.05	02.14.05				
	Cordero, Laura A.	Assoc. Judge of the Superior Court of DC	02.14.05	02.14.05	06.15.05	06.22.05	06.24.05	**06.24.05**
	McKenna, Juliet JoAnn	Assoc. Judge of the Superior Court of DC	02.14.05	02.14.05	09.13.05	09.22.05	10.07.05	**10.07.05**
	Kramer, A. Noel Anketell	Assoc. Judge of the DC Court of Appeals	02.14.05	02.14.05	06.15.05	06.22.05	06.24.05	**06.24.05**
	Chertoff, Michael	Secretary, DHS	01.31.05	01.31.05	02.02.05	02.07.05	02.15.05	**02.15.05**
	Weinstein, Allen	US Archivist, National Archives and Records Administration	01.24.05	01.24.05	02.07.05	02.07.05	02.10.05	**02.10.05**
(Withdrawn on 12.13.05)	*Flippen, Edward L.	IG, Corporation for Nat'l and Community Services	01.24.05	02.10.05	03.09.05	03.09.05	N/A	N/A
	Conboy, Stephen T.	U.S. Marshal, D.C. Superior Court	01.24.05	01.24.05				
	Giuliano, Louis J.	Gov., US Postal Service, term expiring 12.08.05	01.24.05	01.24.05	05.19.05	05.25.05	06.15.05	**06.15.05**
	Giuliano, Louis J.	Gov., US Postal Service, term expiring 12.08.14	01.24.05	01.24.05	05.19.05	05.25.05	06.15.05	**06.15.05**
	Hammond, Tony	Commissioner, Postal Rate Commission	01.24.05	01.24.05	05.19.05	05.25.05	05.26.05	**05.26.05**
	Gallagher, Carolyn	Gov., US Postal Service	01.24.05	01.24.05	05.19.05	05.25.05	06.15.05	**06.15.05**
	Miller, Brian David	IG, GSA	01.24.05	01.24.05	07.18.05	07.21.05	07.22.05	**07.22.05**
	Damelin, Harold	IG, Treasury	01.24.05	01.24.05	02.17.05	03.09.05	03.17.05	**03.17.05**
	Levinson, Daniel R.	IG, HHS	01.24.05	01.24.05	02.17.05	04.13.05	06.08.05	**06.08.05**
	Krongard, Howard J.	IG, State	01.24.05	01.24.05	03.15.05	03.15.05	04.13.05	**04.27.05**
Judiciary	Jackley, Martin J.	U.S. Attorney for the District of South Dakota	N/A	05.18.06				
	Moore, Kimberly Ann	U.S. Circuit Judge for the Federal Circuit	N/A	05.18.06				
	Shepherd, Bobby E.	U.S. Circuit Judge for the Eighth Circuit	N/A	05.18.06				
	Besosa, Francisco Augusto	U.S. District Judge for the District of Puerto Rico	N/A	05.16.06				
	Anderson, Thomas D.	U.S. Attorney for the District of Vermont	N/A	05.11.06				
	Gorsuch, Neil M.	U.S. Circuit Judge for the Tenth Circuit	N/A	05.10.06				
	Baker, Valerie L.	U.S. District Judge for the Central District of CA	N/A	05.04.06				
	Holmes, Jerome A.	U.S. Circuit Judge for the Tenth Circuit	N/A	05.04.06				
	Rosenberg, Charles P.	U.S. Attorney for the E. District of VA	N/A	05.04.06				
	Tydingco-Gatewood, Frances	Judge for the District Court of Guam	N/A	04.25.06				
	Gelpi, Gustavo Antonio	U.S. District Judge for the District of Puerto Rico	N/A	04.24.06				
	Gutierrez, Philip S.	U.S. District Judge for the Central District of California	N/A	04.24.06				
	Jordan, Daniel Porter	U.S. District Judge for the S. District of MS	N/A	04.24.06				

Committee	Name	Position	Intent	Nominated	Hearing	Reported	Floor	Confirmed
	Peterson, Erik C.	U.S. Attorney for the W. District of WI	N/A	04.24.06	N/A	05.25.06	05.26.06	**05.26.06**
	Orton, Gary D.	U.S. Marshal for the District of Nevada	N/A	03.30.06	N/A	05.25.06	05.26.06	**05.26.06**
	*Wainstein, Kenneth L.	Assistant Attorney General, National Security Division, DOJ	03.13.06	03.13.06	05.02.06			
	Smith, Patrick Carroll	U.S. Marshal for W. District of N. Carolina	N/A	02.27.06	N/A	04.27.06	05.12.06	**05.12.06**
	Junker, Timothy A.	U.S. Marshal for N. District of Iowa	N/A	02.27.06	N/A	04.27.06	05.12.06	**05.12.06**
	Kustoff, David F.	U.S. Attorney for the W. District of TN	N/A	02.17.06	N/A	03.16.06	03.16.06	**03.16.06**
	Richter, John Charles	U.S. Attorney for the W. District of OK	N/A	02.17.06		03.09.06	03.13.06	**03.13.06**
	Thaper, Amul R.	U.S. Attorney for the E. District of KY	N/A	02.17.06	N/A	03.09.06	03.13.06	**03.13.06**
(Withdrawn on 05.04.06)	Holmes, Jerome A.	U.S. District Judge for the N. District of OK	N/A	02.14.06	N/A	N/A	N/A	N/A
	Smith, Milan D.	U.S. Circuit Judge for the Ninth Circuit	N/A	02.14.06	04.25.06	05.04.06	05.16.06	**05.16.06**
	Whitney, Frank D.	U.S. District Judge for the W. District of NC	N/A	02.14.06	05.24.06			
	DeGabrielle, Donald J.	U.S. Attorney for the Southern District of TX	N/A	02.13.06	N/A	03.09.06	03.13.06	**03.13.06**
	Ikuta, Sandra Segal	U.S. Circuit Judge for the Ninth Circuit	N/A	02.08.06	05.02.06	05.25.06		
	Wallace, Michael B.	U.S. Circuit Judge for the Fifth Circuit	N/A	02.08.06				
	Tamargo, Mauricio J.	Chairman, Foreign Claims Settlement Commission, DoJ	02.03.06	02.06.06	N/A	03.09.06	03.13.06	**03.13.06**
	Sedgwick, Jeffrey	Director, Bureau of Justice Statistics, DoJ	01.30.06	01.31.06	03.14.06	03.30.06	03.31.06	**03.31.06**
	Bradbury, Steven G.	Assistant Attorney General, Legal Counsel, DOJ	N/A	01.25.06				
	Kavanaugh, Brett M.	U.S. Circuit Judge for the DC Circuit	N/A	01.25.06	05.09.06	05.11.06	05.26.06	**05.26.06**
	Bryant, Vanessa Lynne	U.S. District Judge for the District of Connecticut	N/A	01.25.06				
	Bumb, Renee Marie	U.S. District Judge for the District of New Jersey	N/A	01.25.06	04.25.06	05.04.06		
	Chagares, Michael A.	U.S. Circuit Judge for the Third Circuit	N/A	01.25.06	03.14.06	03.30.06	04.04.06	**04.04.06**
	Cogan, Brian M.	U.S. District Judge for the E. District of NY	N/A	01.25.06	03.29.06	04.27.06	05.04.06	**05.04.06**
	Golden, Thomas M.	U.S. District Judge for the E. District of PA	N/A	01.25.06	03.29.06	04.27.06	05.04.06	**05.04.06**
	Guilford, Andrew J.	U.S. District Judge for the Central District of California	N/A	01.25.06	05.24.06			
	Hillman, Noel Lawerence	U.S. District Judge for the District of New Jersey	N/A	01.25.06	04.25.06	05.04.06		
	Miller, Gray Hampton	U.S. District Judge for the S. District of Texas	N/A	01.25.06	03.14.06	03.30.06	04.25.06	**04.25.06**
	Wigenton, Susan Davis	U.S. District Judge for the District of New Jersey	N/A	01.25.06	04.25.06	05.04.06	05.26.06	**05.26.06**
	Freeman, Sharee M.	Director, Community Relations Service, DoJ	12.19.05	12.20.05	03.14.06	03.30.06	03.31.06	**03.31.06**
	Barrett, Michael Ryan	U.S. District Judge for the S. District of Ohio	N/A	12.16.05	03.29.06	04.27.06	05.01.06	**05.01.06**
	Lloyd, Reginald I.	U.S. Attorney for the District of South Carolina	N/A	12.16.05	N/A	02.16.06	02.17.06	**02.17.06**
	Smith, Norman Randy	U.S. Circuit Judge for the Ninth Circuit	N/A	12.16.05	03.01.06	05.04.06		
	Flynn, Terrance P.	U.S. Attorney for the W. District of New York	N/A	12.15.05	N/A	03.02.06	03.13.06	**03.13.06**
	Larson, Stephen G.	U.S. District Judge for the Central District of California	N/A	12.15.05	02.15.06	03.02.06	03.16.06	**03.16.06**
	Schiltz, Patrick Joseph	U.S. District Judge for the District of Minnesota	N/A	12.14.05	03.01.06	03.30.06	04.26.06	**04.26.06**
	Zouhary, Jack	U.S. District Judge for the N. District of Ohio	N/A	12.14.05	02.15.06	03.02.06	03.16.06	**03.16.06**
	Gordon, Leo Maury	Judge, United States Court of International Trade	N/A	11.10.05	02.07.06	02.16.06	03.13.06	**03.13.06**
	King, Stephen C.	Member, U.S. Foreign Claims Settlement Commission, DOJ	11.09.05	11.10.05	N/A	02.16.06	02.17.06	**02.17.06**
	Alito, Samuel A	Associate Justice, U.S. Supreme Court	10.31.05	11.10.05	01.09.06	01.24.06	01.31.06	**01.31.06**
	Delgado-Colon, Aida	U.S. District Judge for the District of Puerto Rico	N/A	10.25.05	02.07.06	02.16.06	03.06.06	**03.06.06**
	Clark, John F.	Director, United States Marshals Service, DOJ	10.21.05	10.21.05	02.15.06	03.16.06	03.16.06	**03.16.06**
(Designated Acting on 10.21.05)	**McNulty, Paul J.**	Deputy Attorney General, DOJ	10.21.05	11.09.05	02.02.06	02.16.06	03.16.06	**03.16.06**
	Vitaliano, Eric Nicholas	U.S. District Judge for the E. District of NY	N/A	10.07.05	11.01.05	11.17.05	12.21.05	**12.21.05**

Committee	Name	Position	Intent	Nominated	Hearing	Reported	Floor	Confirmed
(Withdrawn on 10.28.05)	Miers, Harriet Ellan	Associate Justice, U.S. Supreme Court	10.03.05	10.07.05	N/A	N/A	N/A	N/A
(Withdrawn on 03.07.06)	*Payne, James Hardy*	U.S. Circuit Judge for the Tenth Circuit	N/A	09.29.05	N/A	N/A	N/A	N/A
	Batten, Timothy C.	U.S. District Judge for the N. District of GA	N/A	09.28.05	02.07.06	02.16.06	03.06.06	**03.06.06**
	DuBose, Kristi	U.S. District Judge for the S. District of AL	N/A	09.28.05	11.15.05	11.17.05	12.21.05	**12.21.05**
	Johnston, Thomas E.	U.S. District Judge for the S. District of WV	N/A	09.28.05	02.07.06	02.16.06	03.06.06	**03.06.06**
	Kendall, Virginia Mary	U.S. District Judge for the N. District of IL	N/A	09.28.05	11.15.05	11.17.05	12.21.05	**12.21.05**
	Watkins, W. Keith	U.S. District Judge for the Middle District of AL	N/A	09.28.05	11.15.05	11.17.05	12.21.05	**12.21.05**
(Recess Appointment: 08.31.05)	Fisher, Alice S.	Assistant Attorney General for Criminal Division, DOJ	N/A	09.19.05				
	Van Tatenhove, Gregory	U.S. District Judge for the E. District of KY	N/A	09.13.05	11.01.05	11.17.05	12.21.05	**12.21.05**
	Roberts, John G.	Chief Justice, U.S. Supreme Court	09.05.05	09.06.05	09.12.05	09.22.05	09.29.05	**09.29.05**
	Gonzalez, Emilio T.	Director, Bureau of Citizenship and Immigration Services, DHS	08.31.05	09.06.05	10.18.05	11.17.05	12.21.05	**12.21.05**
(Designated Acting on 09.22.05)	**Barnett, Thomas O.**	Assistant Attorney General, Anti-Trust, DOJ	08.23.05	09.06.05	10.06.05	11.03.05	02.10.06	**02.10.06**
	Roberts, John G.	Assosciate Justice, U.S. Supreme Court (Withdrawn)	07.19.05	07.29.05	N/A	N/A	N/A	N/A
	Mattice, Harry Sandlin	U.S. District Judge for the E. District of TN	07.28.05	07.28.05	09.29.05	10.20.05	10.24.05	**10.24.05**
	Bianco, Joseph F.	U.S. District Judge for the E. District of NY	07.28.05	07.28.05	11.01.05	11.17.05	12.21.05	**12.21.05**
	Burgess, Timothy M.	U.S. District Judge for the District of Alaska	07.28.05	07.28.05	11.01.05	11.17.05	12.21.05	**12.21.05**
(Recess Appointment: 04.19.06)	O'Gara, James F. X.	Deputy Director, Supply Reduction, National Drug Control Policy	07.28.05	07.28.05	10.18.05	N/A	N/A	N/A
(Recess Appointment: 01.04.06)	*Myers, Julie L.	Assist. Sec., Bureau of Immigration and Customs Enforcement, DHS	06.29.05	06.29.05	10.18.05	11.07.05		
	Garcia, Michael J.	U.S. Attorney for the S. District of New York, DOJ	N/A	06.30.05	N/A	07.28.05	07.29.05	**07.29.05**
(Returned on 12.22.05)	Bradbury, Steven G.	Assistant Attorney General, Legal Counsel, DOJ	06.23.05	06.23.05	10.06.05	11.03.05	N/A	N/A
	Swaim, Peter Manson	U.S. Marshal for the S. District of Indiana, DOJ	N/A	06.23.05	N/A	07.28.05	07.29.05	**07.29.05**
(Withdrawn on 10.07.05)	*Flanigan, Timothy E.*	Deputy Attorney General, DOJ	N/A	06.20.05	07.26.05	N/A	N/A	N/A
	Wooldridge, Sue Ellen	Assistant Attorney General, Environment&Natural Resources, DOJ	06.20.05	06.20.05	10.06.05	11.03.05	11.10.05	**11.10.05**
	Kim, Wan J.	Assistant Attorney General, Civil Rights, DOJ	06.16.05	06.16.05	10.06.05	11.03.05	11.04.05	**11.04.05**
	Sweeney, Margaret S.	Judge of the United States Court of Federal Claims	N/A	06.14.05	09.29.05	10.20.05	10.21.05	**10.21.05**
	Wheeler, Thomas Craig	Judge of the United States Court of Federal Claims	N/A	06.14.05	09.29.05	10.20.05	10.21.05	**10.21.05**
	Dinkins, Carol E.	Chairman, Privacy and Civil Liberties Oversight Board	06.10.05	09.28.05	11.08.05	02.16.06	02.17.06	**02.17.06**
	Raul, Alan Charles	Vice Chairman, Privacy and Civil Liberties Oversight Board	06.10.05	09.28.05	11.08.05	02.16.06	02.17.06	**02.17.06**
	Smoak, John Richard	U.S. District Judge for the N. District of Florida	N/A	06.08.05	09.29.05	10.20.05	10.27.05	**10.27.05**
	Wainstein, Kenneth L.	U.S. Attorney for the District of Columbia	N/A	06.08.05	N/A	09.08.05	10.07.05	**10.07.05**
	Rosenstein, Rod J.	U.S. Attorney for the District of Maryland, DOJ	05.23.05	05.23.05	N/A	06.30.05	07.01.05	**07.01.05**
	Letten, James B.	U.S. Attorney for the E. District of Louisiana, DOJ	05.13.05	05.13.05	N/A	06.30.05	07.01.05	**07.01.05**
	Hanaway, Catherine L.	U.S. Attorney for the E. District of Missouri, DOJ	04.28.05	04.28.05	N/A	11.17.05	12.17.05	**12.17.05**
	Brand, Rachel	Assistant Attorney General for Legal Policy, DOJ	03.29.05	04.04.05	05.12.05	06.16.05	07.28.05	**07.28.05**
(Recess Appointment: 08.31.05)	**Fisher, Alice S.**	Assistant Attorney General for Criminal Division, DOJ	03.29.05	04.04.05	05.12.05	06.16.05	N/A	N/A
	Schofield, Regina B.	Assistant Attorney General for Justice Programs, DOJ	03.29.05	04.04.05	05.12.05	05.26.05	06.08.05	**06.08.05**
	Clement, Paul D.	Solicitor General, DOJ	03.14.05	03.14.05	04.27.05	05.26.05	06.08.05	**06.08.05**
	Sandoval, Brian Edwar	U.S. District Judge, Nevada	03.01.05	03.01.05	09.29.05	10.20.05	10.24.05	**10.24.05**
	Murphy, Stephen	U.S. Attorney for the E. District Michigan, DOJ	02.17.05	02.17.05	N/A	05.26.05	06.08.05	**06.08.05**
	Jenkins, Anthony J.	U.S. Attorney for the District of Virgin Islands, DOJ	02.17.05	02.17.05	N/A	05.26.05	06.08.05	**06.08.05**
	Boyle,Terrence W.	U.S. Circuit Judge for the Fourth Circuit	02.14.05	02.14.05	03.03.05	06.16.05		
	Brown, Janice R.	U.S. Circuit Judge for the DC Circuit	02.14.05	02.14.05	N/A	04.21.05	06.08.05	**06.08.05**

Committee	Name	Position	Intent	Nominated	Hearing	Reported	Floor	Confirmed
	Griffin, Richard A.	U.S. Circuit Judge for the Sixth Circuit	02.14.05	02.14.05	N/A	05.26.05	06.09.05	**06.09.05**
	Griffith, Thomas B.	U.S. Circuit Judge for the DC Circuit	02.14.05	02.14.05	03.08.05	04.14.05	06.14.05	**06.14.05**
	Haynes, William James	U.S Circuit Judge for the Fourth Circuit	02.14.05	02.14.05				
(Returned on 12.22.05)	*Kavanaugh, Brett M.*	U.S. Circuit Judge for the DC Circuit	02.14.05	02.14.05	N/A	N/A	N/A	N/A
	McKeague, David W.	U.S. Circuit Judge for the Sixth Circuit	02.14.05	02.14.05	N/A	05.26.05	06.09.05	**06.09.05**
	Myers, William Gerry	U.S. Circuit Judge for the Ninth Circuit	02.14.05	02.14.05	03.01.05	03.17.05		
	Neilson, Susan Bieke	U.S. Circuit Judge for the Sixth Circuit	02.14.05	02.14.05	N/A	10.20.05	10.27.05	**10.27.05**
	Owen, Priscilla R.	U.S. Circuit Judge for the Fifth Circuit	02.14.05	02.14.05	N/A	04.21.05	05.25.05	**05.25.05**
	Pryor, William H.	U.S. Circuit Judge for the Eleventh Circuit	02.14.05	02.14.05	N/A	05.12.05	06.09.05	**06.09.05**
(Withdrawn on 03.27.06)	*Saad, Henry W.*	U.S. Circuit Judge for the Sixth Circuit	02.14.05	02.14.05	N/A	N/A	N/A	N/A
	Conrad, Robert J.	U.S. District Judge for the W. District of NC	02.14.05	02.14.05	03.03.05	04.14.05	04.28.05	**04.28.05**
	Cox, Sean F.	U.S. District Judge for the E. District of MI	02.14.05	02.14.05	05.02.06	05.11.06		
	Crotty, Paul A.	U.S. District Judge for the S. District of NY	02.14.05	02.14.05	N/A	03.17.05	04.11.05	**04.11.05**
	Dever, James C.	U.S. District Judge for the E. District of NC	02.14.05	02.14.05	03.03.05	04.14.05	04.28.05	**04.28.05**
	Ludington, Thomas L.	U.S. District Judge for the E. District of MI	02.14.05	02.14.05	05.02.06	05.11.06		
(Withdrawn on 03.30.06)	Ryan, Daniel P.	U.S. District Judge for the E. District of MI	02.14.05	02.14.05	N/A	N/A	N/A	N/A
	Seabright, J. Michael	U.S. District Judge for the District of HI	02.14.05	02.14.05	N/A	03.17.05	04.27.05	**04.27.05**
	Sheridan, Peter G.	U.S. District Judge for the District of NJ	02.14.05	02.14.05	04.25.06	05.04.06		
	Shappert, Gretchen C.F	U.S. Attorney for the W. District of NC, DOJ	02.14.05	02.14.05	N/A	05.26.05	06.08.05	**06.08.05**
	Aguigui, Earl C.	U.S. Marshal for the District of Guam and N. Mariana Islands, DOJ	02.14.05	02.14.05				
	Rivkin, David B.	Member, U.S. Foreign Claims Settlement Commission	01.24.05	01.24.05				
	Gonzales, Alberto R.	Attorney General, DOJ	01.04.05	01.04.05	01.06.05	01.26.05	2.1-3.05	**02.03.05**
Rules and Administration	Lenhard, Robert D.	Federal Election Commission (FEC)	N/A	02.10.06				
	Walther, Steven T.	Federal Election Commission (FEC)	N/A	02.10.06				
	Spakovsky, Hans Von	Federal Election Commission (FEC)	N/A	02.10.06				
	Mason, David M.	Federal Election Commission (FEC)	12.16.05	12.16.05				
(Recess Appointment: 01.04.06)	Lenhard, Robert D.	Federal Election Commission (FEC)	12.16.05	12.16.05				
(Recess Appointment: 01.04.06)	Walther, Steven T.	Federal Election Commission (FEC)	12.16.05	12.16.05				
(Recess Appointment: 01.04.06)	Spakovsky, Hans Von	Federal Election Commission (FEC)	12.16.05	12.16.05				
	Davidson, Donetta	Member, Election Assistance Commission	07.21.05	07.21.05	N/A	07.28.05	07.28.05	**07.28.05**
Small Business	Preston, Steven C.	Administrator, Small Business Administration	04.25.06	04.25.06				
	Thorson, Eric M.	Inspector General, Small Business Administration	06.28.05	06.28.05	03.01.06	03.09.06	03.31.06	**03.31.06**
Veterans Affairs	Cooper, Daniel	Under Secretary, Benefits, Department of Veterans Affairs	03.30.06	03.30.06	N/A	04.27.06		
	***Opfer, George J.**	Inspector General, Veterans Affairs	09.06.05	09.06.05	09.29.05	10.18.05	11.10.05	**11.10.05**
(Withdrawn on 12.13.05)	Molino, John M.	Assistant Secretary, Policy and Planning, Veterans Affairs	08.23.05	09.06.05	09.29.05	10.18.05	N/A	N/A
	Mondello, Lisette M.	Assist. Sec., Public and Intergovernmental Affairs, VA	08.23.05	09.06.05	09.29.05	10.18.05	10.26.05	**10.26.05**
	Tuerk, William F.	Under Secretary, Memorial Affairs, Veterans Affairs	07.29.05	07.29.05	09.29.05	10.18.05	10.26.05	**10.26.05**
	Henke, Robert Joseph	Assistant Secretary, Management, Veterans Affairs	N/A	07.29.05	09.29.05	10.18.05	10.26.05	**10.26.05**
	***Ciccolella, Charles S.**	Assistant Secretary, Veterans' Employment and Training, DOL	05.17.05	05.17.05	07.14.05	07.28.05	07.29.05	**07.29.05**

Committee	Name	Position	Intent	Nominated	Hearing	Reported	Floor	Confirmed
	Terry, James Philip	Chairman of the Board, Veterans' Appeals	04.26.05	05.09.05	07.14.05	07.28.05	07.29.05	**07.29.05**
	Perlin, Jonathan Brian	Under Secretary for Health, Veterans Affairs	02.18.05	02.18.05	04.07.05	04.26.05	04.28.05	**04.28.05**
	Nicholson, Jim	Secretary, Veterans Affairs	01.04.05	01.04.05	01.24.05	01.24.05	01.26.05	**01.26.05**
Intelligence	***Hayden, Gen. Michael***	Director, CIA	05.08.06	05.08.06	05.18.06	05.23.06	05.26.06	**05.26.06**
	*Wainstein, Kenneth L.	Assistant Attorney General, National Security Division, DOJ	03.13.06	03.13.06	05.16.06			
	Rizzo, John A.	General Counsel, CIA	03.15.06	03.15.06				
	Powell, Benjamin A.	General Counsel, Office of the Director of National Intelligence	N/A	02.10.06	N/A	N/A	N/A	N/A
	Meyerrose, Dale W.	Chief Information Officer, Office of the DNI	08.25.05	09.08.05	11.17.05	11.17.05	12.17.05	**12.17.05**
	Redd, John S.	Director, National Counterterrorism Center, Office of the DNI	06.10.05	06.30.05	07.21.05	07.26.05	07.28.05	**07.28.05**
(Recess Appointment: 01.04.06)	**Powell, Benjamin A.**	General Counsel, Office of the Director of National Intelligence	06.09.05	06.09.05	07.19.05	07.26.05	04.06.06	**04.06.06**
	Gardner, Janice B.	Assistant Secretary, Intelligence and Analysis, Treasury	05.16.05	05.16.05	06.16.05	07.26.05	07.28.05	**07.28.05**
	Hayden, Michael V.	Principal Deputy Director of National Intelligence	04.11.05	04.11.05	04.14.05	04.14.05	04.21.05	**04.21.05**
	Negroponte, John D.	Director of National Intelligence	02.17.05	03.17.05	04.12.05	04.14.05	04.21.05	**04.21.05**

Nominations Pending in the 109th Congress

(Nominations in Italics are priorities.)

(Nominations with an asterisk (*) have been referred to more than one Committee.)

Committee	Name	Position	Intent	Nominated	Hearing	Reported	Floor	Confirmed
Agriculture, Nutrition, & Forestry	None.							
Armed Services	Tobey, William H.	Dep. Admin., Defense Nuclear Nonproliferation, NNSA, DOE	05.11.06	05.11.06				
	Payton, Sue C.	Assist. Secretary, Acquisition, Research & Development, Air Force	04.25.06	04.25.06				
	Blair, Anita	Assistant Secretary, Manpower and Reserve Affairs, Air Force	04.13.06	04.24.06				
	Cohen, Benedict S.	General Counsel, Department of the Army, DoD	02.03.06	02.06.06				
	Dominguez, Michael	Deputy Under Secretary, Personnel and Readiness, DOD	11.21.05	12.13.05	02.15.06			
	Flory, Peter	Assistant Secretary of Defense, DOD	N/A	09.19.05				
(Recess Appointment: 08.02.05)	Flory, Peter	Assistant Secretary of Defense, DOD	01.24.05	01.24.05	N/A	07.28.05		
	Eggenberger, A.J.	Mem., Defense Nuclear Facilities Board and designate Chairr	06.29.05	06.29.05	N/A	10.27.05		
	McKenna, Andrew J.	Member, Nat'l Security Education Board	01.24.05	01.24.05	N/A	12.19.05		
Banking, Housing and Urban Affairs	Kohn, Donald	Vice Chairman, Board of Governors, Federal Reserve System	05.18.06	05.18.06				
	Casey, Kathy	Commissioner, SEC	05.18.06	05.18.06				
	Bair, Sheila C.	Chairman, FDIC	05.01.06	05.02.06				
	Lockhart, James B.	Director, Office of Federal Housing Enterprise Oversight, HUD	04.27.06	04.27.06				
	Rymer, Jon T.	Inspector General, FDIC	02.13.06	02.14.06	05.16.06			
	Lambright, James	President, Export-Import Bank	02.13.06	02.13.06	05.16.06			
	Simpson, James S.	Federal Transit Administrator, DoT	01.17.06	01.18.06	03.14.06			
	Couch, Robert M.	President, Government National Mortgage Association, HUD	01.04.06	01.18.06	03.14.06			
Commerce, Science, and Transportation	Biden, R. Hunter	Member, Reform Board (Amtrak)	05.16.06	05.16.06				
	McLean, Donna R.	Member, Reform Board (Amtrak)	05.16.06	05.16.06				
	Hill, John H.	Administrator, Federal Motor Carrier Safety Administration	05.16.06	05.16.06				
	Kneur, John M. R.	Assistant Secretary, Communications &Information, DOC	05.01.06	05.01.06				
	Martin, Kevin	Member, FCC	04.25.06	04.25.06				
	Rosenker, Mark V.	Chairman, NTSB	04.13.06	04.24.06				
	Sosa, Enrique J.	Member, Reform Board (Amtrak)	N/A	02.10.06				
	Hall, Floyd	Member, Reform Board (Amtrak)	N/A	02.10.06				
	Steinberg, Andrew	Assistant Secretary, Aviation & International Affairs, DoT	02.09.06	02.10.06				
(Recess Appointment: 01.04.06)	Sosa, Enrique J.	Member, Reform Board (Amtrak)	01.24.05	01.24.05				
(Recess Appointment: 01.04.06)	Hall, Floyd	Member, Reform Board (Amtrak)	01.24.05	01.24.05				
Energy and Natural Resources	Correll, John Ray	Director, Office of Surface Mining Reclamation &Enforce., DoI	05.16.06	05.16.06				
	Myers, Mark	Director, USGS, DoI	05.03.06	05.03.06				
	Moeller, Philip	Member, FERC	03.07.06	03.07.06	06.08.06			
	Wellinghof, Jon	Member, FERC	03.07.06	03.07.06	06.08.06			
	Bernhardt, David Longly	Solicitor, Department of the Interior	11.17.05	11.18.05	03.09.06	03.15.06		

Committee	Name	Position	Intent	Nominated	Hearing	Reported	Floor	Confirmed
Environment and Public Works	O'Neill, Molly A.	Assistant Administrator, Environmental Information, EPA	03.27.06	03.27.06	05.17.06	05.23.06		
	Wehrum, William L.	Assistant Administrator, Air and Radiation , EPA	02.27.06	02.27.06	04.05.06	04.26.06		
	Gulliford, James B.	Assistant Administrator, Toxic Substances, EPA	01.17.05	01.18.06	04.05.06	04.26.06		
	Butler, Michael	Member, Board of Trustees, Udall Foundation	01.24.05	01.24.05	04.06.05	04.13.05		
	Rappoport, D. Michael	Member, Board of Trustees, Udall Foundation	01.24.05	01.24.05	04.06.05	04.13.05		
Finance	Solomon, Eric	Assistant Secretary, Tax Policy, Treasury	05.08.06	05.09.06				
	Cherecwich, Paul	Member, Internal Revenue Service Oversight Board	04.27.06	05.01.06				
	Hammond, Donald V.	Member, Internal Revenue Service Oversight Board	04.27.06	05.01.06				
	West, Catherine G.	Member, Internal Revenue Service Oversight Board	04.27.06	05.01.06				
	Wince-Smith, Deborah	Member, Internal Revenue Service Oversight Board	04.27.06	05.01.06				
	Schwab, Susan	USTR, EOP	04.18.06	05.03.06	05.16.06	05.22.06		
	Meron, Daniel	General Counsel, HHS	11.15.05	11.17.05				
(Recess Appointment: 04.19.06)	Palmer, John L.	Member, Brd of Trust., Fed. Supple. Med. Insurance Trust Fund	11.03.05	11.07.05	N/A	N/A	N/A	N/A
(Recess Appointment: 04.19.06)	Palmer, John L.	Member, Brd of Trust., Fed. Old-Age & Survivors Insur.Trust Fund	11.03.05	11.07.05	N/A	N/A	N/A	N/A
(Recess Appointment: 04.19.06)	Palmer, John L.	Member, Brd of Trust., Fed. Hospital Insurance Trust Fund	11.03.05	11.07.05	N/A	N/A	N/A	N/A
(Recess Appointment: 04.19.06)	Saving, Thomas R.	Member, Brd of Trust., Fed. Supple. Med. Insurance Trust Fund	11.03.05	11.07.05	N/A	N/A	N/A	N/A
(Recess Appointment: 04.19.06)	Saving, Thomas R.	Member, Brd of Trust., Fed. Old-Age & Survivors Insur. Trust Fund	11.03.05	11.07.05	N/A	N/A	N/A	N/A
(Recess Appointment: 04.19.06)	Saving, Thomas R.	Member, Brd of Trust., Fed. Hospital Insurance Trust Fund	11.03.05	11.07.05	N/A	N/A	N/A	N/A
	Maupin, John E.	Member, Social Security Advisory Board, SSAB	08.09.05	09.06.05				
	Brown, Jeffrey Robert	Member, Social Security Advisory Board, SSAB	01.04.05	01.04.05	12.14.05			
Foreign Relations	Blake, Robert O.	Ambassador to the Democratic Socialist Republic of Sri Lanka	05.24.06	05.25.06				
	Hoagland, Richard E.	Ambassador to the Republic of Armenia	05.23.06	05.23.06				
	Sobel, Clifford M.	Ambassador to the Federated Republic of Brazil	05.23.06	05.23.06				
	Brown, Gayleatha	Ambassador to the Republic of Benin, State	05.11.06	05.11.06	05.25.06			
	Coneway, Peter R.	Ambassador to Switzerland, State	05.11.06	05.11.06				
	Rocca, Christina	U.S. Representative to the Conference on Disarmament, State	05.11.06	05.11.06				
	Symington, W. Stuart	Ambassador to the Republic of Djibouti	05.08.06	05.08.06	05.25.06			
	Liberi, Dawn M.	Amb. to the Islamic Republic of Mauritania, State	05.01.06	05.01.06				
	Vasquez, Gaddi H.	U.S. Representative to the UN for Food and Agriculture	04.25.06	04.25.06	05.24.06			
	Rowe, Leslie	Amb. to Papua New Guinea, the Solomon Islands, and Vanuatu	04.13.06	04.24.06				
	Williamson, John Clint	Ambassador at Large for War Crime Issues	04.06.06	04.06.06	05.24.06			
	Bost, Eric	Ambassador to the Republic of South Africa	04.04.06	04.05.06	05.25.06			
	Wayne, E. Anthony	Ambassador to Argentina	04.04.06	04.05.06	05.10.06			
	McCallum, Robert	Ambassador to Australia, State	03.10.06	03.13.06				
	Ranneberger, Michael E.	Ambassador to the Republic of Kenya	03.07.06	03.07.06	05.25.06			
	Sauerbrey, Ellen R.	Assistant Secretary, Population, Refugees, and Migration, State	N/A	02.10.06				
	Wallace, Roger W.	Member, Brd.of Direct., Inter-Amer. Foundation	N/A	02.10.06				
	Hogan, Nadina	Member, Brd.of Direct., Inter-Amer. Foundation	N/A	02.10.06				
	Gray, C. Boyden	Representative to the European Union, State	N/A	02.10.06				
	McKinnon, Mark	Member, Broadcasting Board of Governors	10.17.05	10.17.05				

Committee	Name	Position	Intent	Nominated	Hearing	Reported	Floor	Confirmed
(Recess Appointment: 08.01.05)	Bolton, John R.	U.S. Rep., UN, State	N/A	09.19.05				
(Recess Appointment: 08.01.05)	Bolton, John R.	U.S. Rep., Amb. Rank, Sec. Council, UN, State	N/A	09.19.05				
(Recess Appointment: 01.04.06)	Sauerbrey, Ellen R.	Assistant Secretary, Population, Refugees, and Migration, State	08.31.05	09.06.05	10.25.05			
(Recess Appointment: 01.17.06)	Gray, C. Boyden	Representative to the European Union, State	07.22.05	07.25.05	09.19.05	10.25.05		
(Recess Appointment: 01.19.05)	Franco, Adolfo A.	Member, Brd.of Direct., Inter-Amer. Foundation(Renom 01.04.05)	02.14.05	02.14.05				
	Vaughn, Jack	Member, Brd.of Direct., Inter-Amer. Foundation	01.24.05	01.24.05				
(Recess Appointment: 01.04.06)	Wallace, Roger W.	Member, Brd.of Direct., Inter-Amer. Foundation	01.24.05	01.24.05				
	Tomlinson, Kenneth Y.	Member, Broadcasting Board of Governors	01.24.05	01.24.05				
	Tomlinson, Kenneth Y.	Chairman, Broadcasting Board of Governors	01.24.05	01.24.05				
	Hirschberg, D. Jeffrey	Member, Broadcasting Board of Governors	01.24.05	01.24.05				
(Recess Appointment: 01.04.06)	Hogan, Nadina	Member, Brd.of Direct., Inter-Amer. Foundation	01.24.05	01.24.05				
HELP	Dougherty, Elizabeth	Member, National Mediation Board	05.24.06	05.25.06				
	Vaughn, John R.	Member, National Council on Disability	05.08.06	05.09.06				
	Carlson, Victoria	Member, National Council on Disability	05.08.06	05.09.06				
	Colley, Chad	Member, National Council on Disability	05.08.06	05.09.06				
	Mattheiss, Lisa	Member, National Council on Disability	05.08.06	05.09.06				
	Justesen, Troy R.	Assistant Secretary, Vocational and Adult Ed., Education	05.08.06	05.08.06				
	Berger, Katherine	Member, National Museum and Library Services Board	05.03.06	05.05.06				
	Brosius, Karen	Member, National Museum and Library Services Board	05.03.06	05.05.06				
	Miaoulis, Ioannis	Member, National Museum and Library Services Board	05.03.06	05.05.06				
	Pickett, Sandra	Member, National Museum and Library Services Board	05.03.06	05.05.06				
	Orr-Cahall, Christina	Member, National Museum and Library Services Board	05.03.06	05.05.06				
	Starr, Kevin Owen	Member, National Museum and Library Services Board	05.03.06	05.05.06				
	Warder, Lawrence A.	CFO, Department of Education	04.25.06	04.25.06				
	Cooper, Ronald	General Counsel, EEOC	03.27.06	03.27.06				
	Tredick, Peter	Member, National Mediation Board	03.27.06	03.27.06				
	Hoglander, Harry	Member, National Mediation Board	03.27.06	03.27.06				
	von Eshenbach, Andrew	Commissioner, FDA, HHS	03.15.06	03.15.06				
	Chiles, Jonann E.	Member, Brd. Of Directors, Legal Services Corporation	03.13.06	03.13.06				
	Kirsanow, Peter N.	Member, National Labor Relations Board	N/A	02.10.06				
	Schaumber, Peter	Member, National Labor Relations Board	N/A	02.10.06				
	Meisburg, Ronald E.	General Counsel, National Labor Relations Board	N/A	02.10.06				
	Rosenfeld, Arthur F.	Director, Federal Mediation and Conciliation Service	N/A	02.10.06				
	Walsh, Dennis P.	Member, National Labor Relations Board	N/A	02.10.06				
	Goldsmith, Stephen	Member, Brd.of Direct., CNCS	N/A	02.10.06				
	DeCamp, Paul	Administrator, Wage and Hour Division, DoL	01.30.06	01.31.06				
(Recess Appointment: 01.04.06)	Goldsmith, Stephen	Member, Brd.of Direct., CNCS	12.19.05	12.20.05				
(Recess Appointment: 01.04.06)	Kirsanow, Peter N.	Member, National Labor Relations Board	11.15.05	11.17.05				
	Silver, Ron	Member, United States Institute of Peace	10.06.05	10.06.05				
	Van Rest, Judy	Member, United States Institute of Peace	10.06.05	10.06.05				
(Recess Appointment: 08.31.05)	Schaumber, Peter	Member, National Labor Relations Board	N/A	09.19.05				

Committee	Name	Position	Intent	Nominated	Hearing	Reported	Floor	Confirmed
	Stickler, Richard	Assistant Secretary, Mine Safety and Health, DOL	09.15.05	09.15.05	01.31.06	03.08.06		
(Recess Appointment: 04.19.06)	Madras, Bertha K.	Dep. Director, Demand Reduction, National Drug Control Policy	07.27.05	07.27.05	N/A	10.19.05	N/A	N/A
(Recess Appointment: 01.04.06)	Rosenfeld, Arthur F.	Director, Federal Mediation and Conciliation Service	07.21.05	07.21.05				
(Recess Appointment: 01.04.06)	Meisburg, Ronald E.	General Counsel, National Labor Relations Board	06.29.05	06.29.05				
	Holen, Arlene	Member, Federal Mine Safety and Health Review Commission	05.20.05	05.23.05	N/A	03.08.06		
(Recess Appointment: 01.17.06)	Walsh, Dennis P.	Member, National Labor Relations Board	04.27.05	04.27.05				
	Dolan, Michael	Member, Brd.of Direct., CNCS	03.29.05	04.04.05				
Homeland Security and Governmental Affairs	Blackburne-Rigsby, Anna	Associate Judge for the DC Court of Appeals	05.25.06	05.25.06				
	Thompson, Phyllis	Associate Judge for the DC Court of Appeals	05.25.06	05.25.06				
	Williams, Ellen C.	Governor, United States Postal Service	05.08.06	05.09.06				
	Denett, Paul	Administrator, Federal Procurement Policy, OMB	04.17.06	04.24.06				
	Barnett, Mickey D.	Governor, United States Postal Service	03.02.06	03.02.06				
	Tobin, Katherine C.	Governor, United States Postal Service	03.02.06	03.02.06				
	Henke, Tracy A.	Director, State and Local Govt., Coordination & Preparedness, DHS	N/A	02.10.06				
	Myers, Julie L.	Assist. Sec., Bureau of Immigration and Customs Enforcement, DHS	N/A	02.10.06				
	Gray, S. Pamela	Judge of the D.C. Superior Court	01.11.06	01.25.06				
	Dalton, Carol A.	Associate Judge of the D.C. Superior Court	N/A	11.09.05				
	Acton, Mark	Commissioner, Postal Rate Commission	11.03.05	11.07.05	03.31.06	05.02.06		
(Recess Appointment: 01.04.06)	Henke, Tracy A.	Director, State and Local Govt., Coordination & Preparedness, DHS	07.13.05	07.14.05	12.08.05			
(Recess Appointment: 01.04.06)	*Myers, Julie L.	Assist. Sec., Bureau of Immigration and Customs Enforcement, DHS	06.29.05	06.29.05	09.15.05	10.07.05		
	Anderson, Jennifer M.	Assoc. Judge of the Superior Court of DC	02.14.05	02.14.05				
	Conboy, Stephen T.	U.S. Marshal, D.C. Superior Court	01.24.05	01.24.05				
Judiciary	Jackley, Martin J.	U.S. Attorney for the District of South Dakota	N/A	05.18.06				
	Moore, Kimberly Ann	U.S. Circuit Judge for the Federal Circuit	N/A	05.18.06				
	Shepherd, Bobby E.	U.S. Circuit Judge for the Eighth Circuit	N/A	05.18.06				
	Besosa, Francisco Augusto	U.S. District Judge for the District of Puerto Rico	N/A	05.16.06				
	Anderson, Thomas D.	U.S. Attorney for the District of Vermont	N/A	05.11.06				
	Gorsuch, Neil M.	U.S. Circuit Judge for the Tenth Circuit	N/A	05.10.06				
	Baker, Valerie L.	U.S. District Judge for the Central District of CA	N/A	05.04.06				
	Holmes, Jerome A.	U.S. Circuit Judge for the Tenth Circuit	N/A	05.04.06				
	Rosenberg, Charles P.	U.S. Attorney for the E. District of VA	N/A	05.04.06				
	Tydingco-Gatewood, Frances	Judge for the District Court of Guam	N/A	04.25.06				
	Gelpi, Gustavo Antonio	U.S. District Judge for the District of Puerto Rico	N/A	04.24.06				
	Gutierrez, Philip S.	U.S. District Judge for the Central District of California	N/A	04.24.06				
	Jordan, Daniel Porter	U.S. District Judge for the S. District of MS	N/A	04.24.06				
	*Wainstein, Kenneth L.	Assistant Attorney General, National Security Division, DOJ	03.13.06	03.13.06	05.02.06			
	Whitney, Frank D.	U.S. District Judge for the W. District of NC	N/A	02.14.06	05.24.06			
	Ikuta, Sandra Segal	U.S. Circuit Judge for the Ninth Circuit	N/A	02.08.06	05.02.06	05.25.06		
	Wallace, Michael B.	U.S. Circuit Judge for the Fifth Circuit	N/A	02.08.06				
	Bradbury, Steven G.	Assistant Attorney General, Legal Counsel, DOJ	N/A	01.25.06				

Committee	Name	Position	Intent	Nominated	Hearing	Reported	Floor	Confirmed
	Bryant, Vanessa Lynne	U.S. District Judge for the District of Connecticut	N/A	01.25.06				
	Bumb, Renee Marie	U.S. District Judge for the District of New Jersey	N/A	01.25.06	04.25.06	05.04.06		
	Guilford, Andrew J.	U.S. District Judge for the Central District of California	N/A	01.25.06	05.24.06			
	Hillman, Noel Lawerence	U.S. District Judge for the District of New Jersey	N/A	01.25.06	04.25.06	05.04.06		
	Smith, Norman Randy	U.S. Circuit Judge for the Ninth Circuit	N/A	12.16.05	03.01.06	05.04.06		
(Recess Appointment: 08.31.05)	Fisher, Alice S.	Assistant Attorney General for Criminal Division, DOJ	N/A	09.19.05				
(Recess Appointment: 04.19.06)	O'Gara, James F. X.	Deputy Director, Supply Reduction, National Drug Control Policy	07.28.05	07.28.05	10.18.05	N/A	N/A	N/A
(Recess Appointment: 01.04.06)	*Myers, Julie L.	Assist. Sec., Bureau of Immigration and Customs Enforcement, DHS	06.29.05	06.29.05	10.18.05	11.07.05		
	Boyle, Terrence W.	U.S. Circuit Judge for the Fourth Circuit	02.14.05	02.14.05	03.03.05	06.16.05		
	Haynes, William James	U.S Circuit Judge for the Fourth Circuit	02.14.05	02.14.05				
	Myers, William Gerry	U.S. Circuit Judge for the Ninth Circuit	02.14.05	02.14.05	03.01.05	03.17.05		
	Cox, Sean F.	U.S. District Judge for the E. District of MI	02.14.05	02.14.05	05.02.06	05.11.06		
	Ludington, Thomas L.	U.S. District Judge for the E. District of MI	02.14.05	02.14.05	05.02.06	05.11.06		
	Sheridan, Peter G.	U.S. District Judge for the District of NJ	02.14.05	02.14.05	04.25.06	05.04.06		
	Aguigui, Earl C.	U.S. Marshal for the District of Guam and N. Mariana Islands, DOJ	02.14.05	02.14.05				
	Rivkin, David B.	Member, U.S. Foreign Claims Settlement Commission, DOJ	01.24.05	01.24.05				
Rules and Administration	Lenhard, Robert D.	Federal Election Commission (FEC)	N/A	02.10.06				
	Walther, Steven T.	Federal Election Commission (FEC)	N/A	02.10.06				
	Spakovsky, Hans Von	Federal Election Commission (FEC)	N/A	02.10.06				
	Mason, David M.	Federal Election Commission (FEC)	12.16.05	12.16.05				
(Recess Appointment: 01.04.06)	Lenhard, Robert D.	Federal Election Commission (FEC)	12.16.05	12.16.05				
(Recess Appointment: 01.04.06)	Walther, Steven T.	Federal Election Commission (FEC)	12.16.05	12.16.05				
(Recess Appointment: 01.04.06)	Spakovsky, Hans Von	Federal Election Commission (FEC)	12.16.05	12.16.05				
Small Business	Preston, Steven C.	Administrator, Small Business Administration	04.25.06	04.25.06				
Veterans' Affairs	Dunne, Patrick	Assistant Secretary, Policy and Planning, VA	05.24.06	05.24.06				
	Cooper, Daniel	Under Secretary, Benefits, Department of Veterans Affairs	03.30.06	03.30.06	N/A	04.27.06		
Intelligence	*Wainstein, Kenneth L.	Assistant Attorney General, National Security Division, DOJ	03.13.06	03.13.06	05.16.06			
	Rizzo, John A.	General Counsel, CIA	03.15.06	03.15.06				

New Email Message

From: Moy, Edmund C.
Sent: Wednesday, May 24, 2006 10:31 PM
To: Johanson, Aaron L.; Christie, Jennifer K.; Trent, Joshua
Subject: Fw: Nominations Report--Midweek
Attachments: 05.26.06 Nominations Pending.xls

FYI

-----Original Message-----
From: Dunne, Dianna L. <Dianna_L._Dunne@who.eop.gov>
To: Wolff, Candida P. <Candida_P._Wolff@who.eop.gov>; Wright, Liza <Liza_Wright@who.eop.gov>; O'Hollaren, Sean B. <Sean_B._O'Hollaren@who.eop.gov>; Badger, William D. <William_D._Badger@who.eop.gov>; Moy, Edmund C. <Edmund_C._Moy@who.eop.gov>; Fiddelke, Debbie S. <Debbie_S._Fiddelke@who.eop.gov>; Brown, Jamie E. <Jamie_E._Brown@who.eop.gov>; Emling, John G. <John_G._Emling@who.eop.gov>; Hauck, Megan E. <Megan_E._Hauck@who.eop.gov>; Allen, Michael <Michael_Allen@nsc.eop.gov>; Becker, Brenda L. <Brenda_L._Becker@ovp.eop.gov>; Swonger, Amy H. <Amy_H._Swonger@ovp.eop.gov>; Healy, Erin E. <Erin_E._Healy@who.eop.gov>; Bullock, Katja <Katja_Bullock@who.eop.gov>; Kratovil, Lindley <Lindley_Kratovil@who.eop.gov>; Ransbottom, Sarah E. <Sarah_E._Ransbottom@who.eop.gov>; Teague, Matthew L. <Matthew_L._Teague@who.eop.gov>; Roebke, Heather M. <Heather_M._Roebke@who.eop.gov>; Persinger, John M. <John_M._Persinger@who.eop.gov>; Drummond, Michael <Michael_Drummond@who.eop.gov>; Rao, Neomi J. <Neomi_J._Rao@who.eop.gov>; Courtwright, Susan M. <Courtwright_S@who.eop.gov>

CC: Dunne, Dianna L. <Dianna_L._Dunne@who.eop.gov>
Sent: Wed May 24 22:29:26 2006
Subject: Nominations Report--Midweek

<<...>>
Please find attached the comprehensive pending nominations midweek report for the week ending Friday, May 26, 2006. If you have any questions, please contact me. Thank you. Regards, Dianna

Dianna Dunne
Office of Legislative Affairs/Senate
The White House
Washington, D.C. 20502
(202) 456-2092

Nominations Pending in the 109th Congress

(Nominations in Italics are priorities.)

(Nominations with an asterisk (*) have been referred to more than one Committee.)

Committee	Name	Position	Intent	Nominated	Hearing	Reported	Floor	Confirmed
Agriculture, Nutrition, & Forestry	None.							
Armed Services	Tobey, William H.	Dep. Admin., Defense Nuclear Nonproliferation, NNSA, DOE	05.11.06	05.11.06				
	Payton, Sue C.	Assist. Secretary, Acquisition, Research & Development, Air Force	04.25.06	04.25.06				
	Blair, Anita	Assistant Secretary, Manpower and Reserve Affairs, Air Force	04.13.06	04.24.06				
	Cohen, Benedict S.	General Counsel, Department of the Army, DoD	02.03.06	02.06.06				
	Dominguez, Michael	Deputy Under Secretary, Personnel and Readiness, DOD	11.21.05	12.13.05	02.15.06			
	Flory, Peter	Assistant Secretary of Defense, DOD	N/A	09.19.05				
(Recess Appointment: 08.02.05)	Flory, Peter	Assistant Secretary of Defense, DOD	01.24.05	01.24.05	N/A	07.28.05		
	Eggenberger, A.J.	Mem., Defense Nuclear Facilities Board and designate Chairr	06.29.05	06.29.05	N/A	10.27.05		
	McKenna, Andrew J.	Member, Nat'l Security Education Board	01.24.05	01.24.05	N/A	12.19.05		
Banking, Housing and Urban Affairs	Kohn, Donald	Vice Chairman, Board of Governors, Federal Reserve System	05.18.06	05.18.06				
	Casey, Kathy	Commissioner, SEC	05.18.06	05.18.06				
	Bair, Sheila C.	Chairman, FDIC	05.01.06	05.02.06				
	Lockhart, James B.	Director, Office of Federal Housing Enterprise Oversight, HUD	04.27.06	04.27.06				
	Cox, John W.	CFO, HUD	03.02.06	03.02.06	05.16.06	05.25.06		
	Rymer, Jon T.	Inspector General, FDIC	02.13.06	02.14.06	05.16.06	05.25.06		
	Lambright, James	President, Export-Import Bank	02.13.06	02.13.06	05.16.06			
	Bucelo, Armando J.	Director, Board of Directors, Securities Investor Protection Corp.	02.03.06	02.06.06	05.16.06	05.25.06		
	Farha, Todd S.	Director, Board of Directors, Securities Investor Protection Corp.	02.03.06	02.06.06	05.16.06	05.25.06		
	Simpson, James S.	Federal Transit Administrator, DoT	01.17.06	01.18.06	03.14.06			
	Couch, Robert M.	President, Government National Mortgage Association, HUD	01.04.06	01.18.06	03.14.06			
	Hardiman, William	Mem., Brd of Dir., Nat'l Instit. Of Blding Sciences	01.24.05	01.24.05	05.16.06	05.25.06		
Budget	*Portman, Rob*	Director, OMB	04.18.06	04.27.06	05.11.06	05.23.06		
Commerce, Science, and Transportation	Biden, R. Hunter	Member, Reform Board (Amtrak)	05.16.06	05.16.06				
	McLean, Donna R.	Member, Reform Board (Amtrak)	05.16.06	05.16.06				
	Hill, John H.	Administrator, Federal Motor Carrier Safety Administration	05.16.06	05.16.06				
	Kneur, John M. R.	Assistant Secretary, Communications &Information, DOC	05.01.06	05.01.06				
	Martin, Kevin	Member, FCC	04.25.06	04.25.06				
	Rosenker, Mark V.	Chairman, NTSB	04.13.06	04.24.06				
	Sosa, Enrique J.	Member, Reform Board (Amtrak)	N/A	02.10.06				
	Hall, Floyd	Member, Reform Board (Amtrak)	N/A	02.10.06				
	Steinberg, Andrew	Assistant Secretary, Aviation & International Affairs, DoT	02.09.06	02.10.06				
	McDowell, Robert	Commissioner, FCC	02.03.06	02.06.06	03.09.06	03.16.06		
	Barrett, Thomas	Administrator, Pipeline & Hazardous Materials Safety Admin., DoT	01.24.06	01.25.06	02.07.06	03.16.06		
	Duvall, Tyler D.	Assistant Secretary, Transportation Policy, DoT	01.17.06	01.18.06	02.07.06	03.16.06		

Committee	Name	Position	Intent	Nominated	Hearing	Reported	Floor	Confirmed
	Nason, Nicole R.	Administrator, National Highway Traffic Safety Admin., DoT	01.17.06	01.18.06	02.07.06	03.16.06		
	Karr, Roger Shane	Assistant Secretary, Governmental Affairs, DoT	01.17.06	01.18.06	02.07.06	03.16.06		
(Recess Appointment: 01.04.06)	Sosa, Enrique J.	Member, Reform Board (Amtrak)	01.24.05	01.24.05				
(Recess Appointment: 01.04.06)	Hall, Floyd	Member, Reform Board (Amtrak)	01.24.05	01.24.05				
Energy and Natural Resources	Correll, John Ray	Director, Office of Surface Mining Reclamation &Enforce., DoI	05.16.06	05.16.06				
	Myers, Mark	Director, USGS, DoI	05.03.06	05.03.06				
	Kempthorne, Dirk	Secretary, Department of Interior	03.16.06	04.24.06	05.04.06	05.10.06		
	Moeller, Philip	Member, FERC	03.07.06	03.07.06				
	Wellinghof, Jon	Member, FERC	03.07.06	03.07.06				
	Orbach, Raymond	Under Secretary for Science, DOE	N/A	12.13.05	03.09.06	03.15.06		
	Bernhardt, David Longly	Solicitor, Department of the Interior	11.17.05	11.18.05	03.09.06	03.15.06		
	Sproat, Edward F.	Director, Civilian Radioactive Waste Management, DOE	09.07.05	09.08.05	11.10.05	11.16.05		
Environment and Public Works	Klein, Dale	Chairman, Nuclear Regulatory Commission (NRC)	04.27.06	04.27.06	05.17.06	05.23.06		
	O'Neill, Molly A.	Assistant Administrator, Environmental Information, EPA	03.27.06	03.27.06	05.17.06	05.23.06		
	Capka, J. Richard	Administrator, Federal Highway Administration, DoT	03.07.06	03.07.06	04.05.06	04.26.06		
	Wehrum, William L.	Assistant Administrator, Air and Radiation , EPA	02.27.06	02.27.06	04.05.06	04.26.06		
	Gulliford, James B.	Assistant Administrator, Toxic Substances, EPA	01.17.05	01.18.06	04.05.06	04.26.06		
(Recess Appointment: 01.19.05)	Lyons, Peter B.	Member, Nuclear Regulatory Commission (NRC)	02.14.05	02.14.05	04.20.05	05.23.06		
(Recess Appointment: 01.19.05)	Jaczko, Gregory B.	Member, Nuclear Regulatory Commission (NRC)	02.14.05	02.14.05	04.20.05	05.23.06		
	Butler, Michael	Member, Board of Trustees, Udall Foundation	01.24.05	01.24.05	04.06.05	04.13.05		
	Rappoport, D. Michael	Member, Board of Trustees, Udall Foundation	01.24.05	01.24.05	04.06.05	04.13.05		
Finance	Solomon, Eric	Assistant Secretary, Tax Policy, Treasury	05.08.06	05.09.06				
	Cherecwich, Paul	Member, Internal Revenue Service Oversight Board	04.27.06	05.01.06				
	Hammond, Donald V.	Member, Internal Revenue Service Oversight Board	04.27.06	05.01.06				
	West, Catherine G.	Member, Internal Revenue Service Oversight Board	04.27.06	05.01.06				
	Wince-Smith, Deborah	Member, Internal Revenue Service Oversight Board	04.27.06	05.01.06				
	Schwab, Susan	USTR, EOP	04.18.06	05.03.06	05.16.06	05.22.06		
	Basham, W. Ralph	Commissioner, Customs, DHS	01.30.06	01.31.06	04.05.06	05.18.06		
	Meron, Daniel	General Counsel, HHS	11.15.05	11.17.05				
(Recess Appointment: 04.19.06)	Palmer, John L.	Member, Brd of Trust., Fed. Supple. Med. Insurance Trust Fund	11.03.05	11.07.05	N/A	N/A	N/A	N/A
(Recess Appointment: 04.19.06)	Palmer, John L.	Member, Brd of Trust., Fed. Old-Age & Survivors Insur.Trust Fund	11.03.05	11.07.05	N/A	N/A	N/A	N/A
(Recess Appointment: 04.19.06)	Palmer, John L.	Member, Brd of Trust., Fed. Hospital Insurance Trust Fund	11.03.05	11.07.05	N/A	N/A	N/A	N/A
(Recess Appointment: 04.19.06)	Saving, Thomas R.	Member, Brd of Trust., Fed. Supple. Med. Insurance Trust Fund	11.03.05	11.07.05	N/A	N/A	N/A	N/A
(Recess Appointment: 04.19.06)	Saving, Thomas R.	Member, Brd of Trust., Fed. Old-Age & Survivors Insur. Trust Fund	11.03.05	11.07.05	N/A	N/A	N/A	N/A
(Recess Appointment: 04.19.06)	Saving, Thomas R.	Member, Brd of Trust., Fed. Hospital Insurance Trust Fund	11.03.05	11.07.05	N/A	N/A	N/A	N/A
	Maupin, John E.	Member, Social Security Advisory Board, SSAB	08.09.05	09.06.05				
	Brown, Jeffrey Robert	Member, Social Security Advisory Board, SSAB	01.04.05	01.04.05	12.14.05			
Foreign Relations	Blake, Robert O.	Ambassador to the Democratic Socialist Republic of Sri Lanka	05.24.06					

Committee	Name	Position	Intent	Nominated	Hearing	Reported	Floor	Confirmed
	Hoagland, Richard E.	Ambassador to the Republic of Armenia	05.23.06	05.23.06				
	Sobel, Clifford M.	Ambassador to the Federated Republic of Brazil	05.23.06	05.23.06				
	Brown, Gayleatha	Ambassador to the Republic of Benin, State	05.11.06	05.11.06	05.25.06			
	Coneway, Peter R.	Ambassador to Switzerland, State	05.11.06	05.11.06				
	Rocca, Christina	U.S. Representative to the Conference on Disarmament, State	05.11.06	05.11.06				
	Symington, W. Stuart	Ambassador to the Republic of Djibouti	05.08.06	05.08.06	05.25.06			
	Taylor, William B.	Ambassador to Ukraine, State	05.01.06	05.01.06	05.12.06	05.23.06		
	Liberi, Dawn M.	Amb. to the Islamic Republic of Mauritania, State	05.01.06	05.01.06				
	Wood, Michael	Ambassador to Sweden, State	05.01.06	05.01.06	05.17.06	05.23.06		
	Bradtke, Robert A.	Ambassador to the Republic of Croatia, State	04.27.06	04.27.06	05.17.06	05.23.06		
	Foley, April H.	Ambassador to the Republic of Hungary, State	04.25.06	04.25.06	05.17.06	05.23.06		
	Jacobson, Tracey Ann	Ambassador to the Republic of Tajikistan, State	04.25.06	04.25.06	05.17.06	05.23.06		
	Vasquez, Gaddi H.	U.S. Representative to the UN for Food and Agriculture	04.25.06	04.25.06	05.24.06			
	Sullivan, Dan	Assistant Secretary, Economic and Business Affairs, State	04.13.06	04.24.06	05.12.06	05.23.06		
	Ford, Robert	Ambassador to the Republic of Algeria, State	04.13.06	04.24.06	05.03.06	05.23.06		
	Rowe, Leslie	Amb. to Papua New Guinea, the Solomon Islands, and Vanuatu	04.13.06	04.24.06				
	Derse, Anne E.	Ambassador to the Azerbaijan Republic	04.13.06	04.24.06	05.12.06	05.23.06		
	Cloud, John A.	Ambassador to the Republic of Lithuania	04.06.06	04.06.06	05.17.06	05.23.06		
	Williamson, John Clint	Ambassador at Large for War Crime Issues	04.06.06	04.06.06	05.24.06			
	Bost, Eric	Ambassador to the Republic of South Africa	04.04.06	04.05.06	05.25.06			
	Hughes, Lisa	Ambassador to the Republic of Suriname	04.04.06	04.05.06	05.10.06	05.23.06		
	Wayne, E. Anthony	Ambassador to Argentina	04.04.06	04.05.06	05.10.06			
	Robinson, David M.	Ambassador to Co-Operative Republic of Guyana	04.04.06	04.05.06	05.10.06	05.23.06		
	Kirby, Michael	Ambassador to the Republic of Moldova, State	03.16.06	03.27.06	05.17.06	05.23.06		
	Minton, Mark	Ambassador to Mongolia, State	03.15.06	03.15.06	04.06.06	05.23.06		
	McCallum, Robert	Ambassador to Australia, State	03.10.06	03.13.06				
	Tichenor, Warren	U.S. Representative to the European Office of the UN	03.07.06	03.15.06	03.28.06	05.23.06		
	Ranneberger, Michael E.	Ambassador to the Republic of Kenya	03.07.06	03.07.06	05.25.06			
	Godec, Robert F.	Ambassador to the Republic of Tunisia	03.07.06	03.07.06	05.03.06	05.23.06		
	Sauerbrey, Ellen R.	Assistant Secretary, Population, Refugees, and Migration, State	N/A	02.10.06				
	Wallace, Roger W.	Member, Brd.of Direct., Inter-Amer. Foundation	N/A	02.10.06				
	Hogan, Nadina	Member, Brd.of Direct., Inter-Amer. Foundation	N/A	02.10.06				
	Gray, C. Boyden	Representative to the European Union, State	N/A	02.10.06				
	Brister, Patricia	U.S. Representative, Economic and Social Council, UN	02.07.06	02.08.06	03.28.06	05.23.06		
	Chellaraj, Rajkumar	Assistant Secretary, Administration,	01.24.06	01.25.06	03.28.06	05.23.06		
	Ameri, Goli	U.S. Representative, 60th Session, UN General Assembly	11.09.05	11.10.05	N/A	05.23.06		
	Acklie, Duane	U.S. Representative, 60th Session, UN General Assembly	11.09.05	11.10.05	N/A	05.23.06		
	O'Brien, Robert C.	U.S. Representative, 60th Session, UN General Assembly	11.09.05	11.10.05	N/A	05.23.06		
	McKinnon, Mark	Member, Broadcasting Board of Governors	10.17.05	10.17.05				
(Recess Appointment: 08.01.05)	Bolton, John R.	U.S. Rep., UN, State	N/A	09.19.05				
(Recess Appointment: 08.01.05)	Bolton, John R.	U.S. Rep., Amb. Rank, Sec. Council, UN, State	N/A	09.19.05				
(Recess Appointment: 01.04.06)	Sauerbrey, Ellen R.	Assistant Secretary, Population, Refugees, and Migration, State	08.31.05	09.06.05	10.25.05			

Committee	Name	Position	Intent	Nominated	Hearing	Reported	Floor	Confirmed
(Recess Appointment: 01.17.06)	Gray, C. Boyden	Representative to the European Union, State	07.22.05	07.25.05	09.19.05	10.25.05		
(Recess Appointment: 01.19.05)	Franco, Adolfo A.	Member, Brd.of Direct., Inter-Amer. Foundation(Renom 01.04.05)	02.14.05	02.14.05				
	Vaughn, Jack	Member, Brd.of Direct., Inter-Amer. Foundation	01.24.05	01.24.05				
(Recess Appointment: 01.04.06)	Wallace, Roger W.	Member, Brd.of Direct., Inter-Amer. Foundation	01.24.05	01.24.05				
	Tomlinson, Kenneth Y.	Member, Broadcasting Board of Governors	01.24.05	01.24.05				
	Tomlinson, Kenneth Y.	Chairman, Broadcasting Board of Governors	01.24.05	01.24.05				
	Hirschberg, D. Jeffrey	Member, Broadcasting Board of Governors	01.24.05	01.24.05				
(Recess Appointment: 01.04.06)	Hogan, Nadina	Member, Brd.of Direct., Inter-Amer. Foundation	01.24.05	01.24.05				
HELP	Dougherty, Elizabeth	Member, National Mediation Board	05.24.06					
	Vaughn, John R.	Member, National Council on Disability	05.08.06	05.09.06				
	Carlson, Victoria	Member, National Council on Disability	05.08.06	05.09.06				
	Colley, Chad	Member, National Council on Disability	05.08.06	05.09.06				
	Mattheiss, Lisa	Member, National Council on Disability	05.08.06	05.09.06				
	Justesen, Troy R.	Assistant Secretary, Vocational and Adult Ed., Education	05.08.06	05.08.06				
	Berger, Katherine	Member, National Museum and Library Services Board	05.03.06	05.05.06				
	Brosius, Karen	Member, National Museum and Library Services Board	05.03.06	05.05.06				
	Miaoulis, Ioannis	Member, National Museum and Library Services Board	05.03.06	05.05.06				
	Pickett, Sandra	Member, National Museum and Library Services Board	05.03.06	05.05.06				
	Orr-Cahall, Christina	Member, National Museum and Library Services Board	05.03.06	05.05.06				
	Starr, Kevin Owen	Member, National Museum and Library Services Board	05.03.06	05.05.06				
	Warder, Lawrence A.	CFO, Department of Education	04.25.06	04.25.06				
	Cooper, Ronald	General Counsel, EEOC	03.27.06	03.27.06				
	Tredick, Peter	Member, National Mediation Board	03.27.06	03.27.06				
	Hoglander, Harry	Member, National Mediation Board	03.27.06	03.27.06				
	von Eshenbach, Andrew	Commissioner, FDA, HHS	03.15.06	03.15.06				
	Chiles, Jonann E.	Member, Brd. Of Directors, Legal Services Corporation	03.13.06	03.13.06				
	Kirsanow, Peter N.	Member, National Labor Relations Board	N/A	02.10.06				
	Schaumber, Peter	Member, National Labor Relations Board	N/A	02.10.06				
	Meisburg, Ronald E.	General Counsel, National Labor Relations Board	N/A	02.10.06				
	Rosenfeld, Arthur F.	Director, Federal Mediation and Conciliation Service	N/A	02.10.06				
	Walsh, Dennis P.	Member, National Labor Relations Board	N/A	02.10.06				
	Goldsmith, Stephen	Member, Brd.of Direct., CNCS	N/A	02.10.06				
	DeCamp, Paul	Administrator, Wage and Hour Division, DoL	01.30.06	01.31.06				
(Recess Appointment: 01.04.06)	Goldsmith, Stephen	Member, Brd.of Direct., CNCS	12.19.05	12.20.05				
(Recess Appointment: 01.04.06)	Kirsanow, Peter N.	Member, National Labor Relations Board	11.15.05	11.17.05				
	Silver, Ron	Member, United States Institute of Peace	10.06.05	10.06.05				
	Van Rest, Judy	Member, United States Institute of Peace	10.06.05	10.06.05				
(Recess Appointment: 08.31.05)	Schaumber, Peter	Member, National Labor Relations Board	N/A	09.19.05				
	Stickler, Richard	Assistant Secretary, Mine Safety and Health, DOL	09.15.05	09.15.05	01.31.06	03.08.06		
(Recess Appointment: 04.19.06)	Madras, Bertha K.	Dep. Director, Demand Reduction, National Drug Control Policy	07.27.05	07.27.05	N/A	10.19.05	N/A	N/A
(Recess Appointment: 01.04.06)	Rosenfeld, Arthur F.	Director, Federal Mediation and Conciliation Service	07.21.05	07.21.05				

Committee	Name	Position	Intent	Nominated	Hearing	Reported	Floor	Confirmed
(Recess Appointment: 01.04.06)	Meisburg, Ronald E.	General Counsel, National Labor Relations Board	06.29.05	06.29.05				
	Holen, Arlene	Member, Federal Mine Safety and Health Review Commission	05.20.05	05.23.05	N/A	03.08.06		
(Recess Appointment: 01.17.06)	Walsh, Dennis P.	Member, National Labor Relations Board	04.27.05	04.27.05				
	Dolan, Michael	Member, Brd.of Direct., CNCS	03.29.05	04.04.05				
Homeland Security and Governmental Affairs	Williams, Ellen C.	Governor, United States Postal Service	05.08.06	05.09.06				
	Portman, Rob	Director, OMB	04.18.06	04.27.06	05.17.06	05.22.06		
	Denett, Paul	Administrator, Federal Procurement Policy, OMB	04.17.06	04.24.06				
	Paulison, R. David	Under Secretary, Federal Emergency Management, DHS	04.06.06	04.06.06	05.24.06			
	Doan, Lurita Alexis	Administrator, General Services Administration (GSA)	04.06.06	04.06.06	05.22.06			
	Barnett, Mickey D.	Governor, United States Postal Service	03.02.06	03.02.06				
	Tobin, Katherine C.	Governor, United States Postal Service	03.02.06	03.02.06				
	Cusick, Robert I.	Director, Office of Government Ethics	02.13.06	02.13.06	05.18.06	05.22.06		
	Henke, Tracy A.	Director, State and Local Govt., Coordination & Preparedness, DHS	N/A	02.10.06				
	Myers, Julie L.	Assist. Sec., Bureau of Immigration and Customs Enforcement, DHS	N/A	02.10.06				
	Norquist, David L.	CFO, DHS	01.17.06	01.18.06	05.08.06	05.22.06		
	Gray, S. Pamela	Judge of the D.C. Superior Court	01.11.06	01.25.06				
	Dalton, Carol A.	Associate Judge of the D.C. Superior Court	N/A	11.09.05				
	Acton, Mark	Commissioner, Postal Rate Commission	11.03.05	11.07.05	03.31.06	05.02.06		
(Recess Appointment: 01.04.06)	Henke, Tracy A.	Director, State and Local Govt., Coordination & Preparedness, DHS	07.13.05	07.14.05	12.08.05			
(Recess Appointment: 01.04.06)	*Myers, Julie L.	Assist. Sec., Bureau of Immigration and Customs Enforcement, DHS	06.29.05	06.29.05	09.15.05	10.07.05		
	Anderson, Jennifer M.	Assoc. Judge of the Superior Court of DC	02.14.05	02.14.05				
	Conboy, Stephen T.	U.S. Marshal, D.C. Superior Court	01.24.05	01.24.05				
Judiciary	Jackley, Martin J.	U.S. Attorney for the District of South Dakota	N/A	05.18.06				
	Moore, Kimberly Ann	U.S. Circuit Judge for the Federal Circuit	N/A	05.18.06				
	Shepherd, Bobby E.	U.S. Circuit Judge for the Eighth Circuit	N/A	05.18.06				
	Besosa, Francisco Augusto	U.S. District Judge for the District of Puerto Rico	N/A	05.16.06				
	Anderson, Thomas D.	U.S. Attorney for the District of Vermont	N/A	05.11.06				
	Gorsuch, Neil M.	U.S. Circuit Judge for the Tenth Circuit	N/A	05.10.06				
	Baker, Valerie L.	U.S. District Judge for the Central District of CA	N/A	05.04.06				
	Holmes, Jerome A.	U.S. Circuit Judge for the Tenth Circuit	N/A	05.04.06				
	Rosenberg, Charles P.	U.S. Attorney for the E. District of VA	N/A	05.04.06				
	Tydingco-Gatewood, Frances	Judge for the District Court of Guam	N/A	04.25.06				
	Gelpi, Gustavo Antonio	U.S. District Judge for the District of Puerto Rico	N/A	04.24.06				
	Gutierrez, Philip S.	U.S. District Judge for the Central District of California	N/A	04.24.06				
	Jordan, Daniel Porter	U.S. District Judge for the S. District of MS	N/A	04.24.06				
	Peterson, Erik C.	U.S. Attorney for the W. District of WI	N/A	04.24.06				
	Orton, Gary D.	U.S. Marshal for the District of Nevada	N/A	03.30.06				
	*Wainstein, Kenneth L.	Assistant Attorney General, National Security Division, DOJ	03.13.06	03.13.06	05.02.06			
	Whitney, Frank D.	U.S. District Judge for the W. District of NC	N/A	02.14.06	05.24.06			
	Ikuta, Sandra Segal	U.S. Circuit Judge for the Ninth Circuit	N/A	02.08.06	05.02.06			

Committee	Name	Position	Intent	Nominated	Hearing	Reported	Floor	Confirmed
	Wallace, Michael B.	U.S. Circuit Judge for the Fifth Circuit	N/A	02.08.06				
	Bradbury, Steven G.	Assistant Attorney General, Legal Counsel, DOJ	N/A	01.25.06				
	Kavanaugh, Brett M.	U.S. Circuit Judge for the DC Circuit	N/A	01.25.06	05.09.06	05.11.06		
	Bryant, Vanessa Lynne	U.S. District Judge for the District of Connecticut	N/A	01.25.06				
	Bumb, Renee Marie	U.S. District Judge for the District of New Jersey	N/A	01.25.06	04.25.06	05.04.06		
	Guilford, Andrew J.	U.S. District Judge for the Central District of California	N/A	01.25.06	05.24.06			
	Hillman, Noel Lawerence	U.S. District Judge for the District of New Jersey	N/A	01.25.06	04.25.06	05.04.06		
	Wigenton, Susan Davis	U.S. District Judge for the District of New Jersey	N/A	01.25.06	04.25.06	05.04.06		
	Smith, Norman Randy	U.S. Circuit Judge for the Ninth Circuit	N/A	12.16.05	03.01.06	05.04.06		
(Recess Appointment: 08.31.05)	Fisher, Alice S.	Assistant Attorney General for Criminal Division, DOJ	N/A	09.19.05				
(Recess Appointment: 04.19.06)	O'Gara, James F. X.	Deputy Director, Supply Reduction, National Drug Control Policy	07.28.05	07.28.05	10.18.05	N/A	N/A	N/A
(Recess Appointment: 01.04.06)	*Myers, Julie L.	Assist. Sec., Bureau of Immigration and Customs Enforcement, DHS	06.29.05	06.29.05	10.18.05	11.07.05		
	Boyle, Terrence W.	U.S. Circuit Judge for the Fourth Circuit	02.14.05	02.14.05	03.03.05	06.16.05		
	Haynes, William James	U.S Circuit Judge for the Fourth Circuit	02.14.05	02.14.05				
	Myers, William Gerry	U.S. Circuit Judge for the Ninth Circuit	02.14.05	02.14.05	03.01.05	03.17.05		
	Cox, Sean F.	U.S. District Judge for the E. District of MI	02.14.05	02.14.05	05.02.06	05.11.06		
	Ludington, Thomas L.	U.S. District Judge for the E. District of MI	02.14.05	02.14.05	05.02.06	05.11.06		
	Sheridan, Peter G.	U.S. District Judge for the District of NJ	02.14.05	02.14.05	04.25.06	05.04.06		
	Aguigui, Earl C.	U.S. Marshal for the District of Guam and N. Mariana Islands, DOJ	02.14.05	02.14.05				
	Rivkin, David B.	Member, U.S. Foreign Claims Settlement Commission, DOJ	01.24.05	01.24.05				
Rules and Administration	Lenhard, Robert D.	Federal Election Commission (FEC)	N/A	02.10.06				
	Walther, Steven T.	Federal Election Commission (FEC)	N/A	02.10.06				
	Spakovsky, Hans Von	Federal Election Commission (FEC)	N/A	02.10.06				
	Mason, David M.	Federal Election Commission (FEC)	12.16.05	12.16.05				
(Recess Appointment: 01.04.06)	Lenhard, Robert D.	Federal Election Commission (FEC)	12.16.05	12.16.05				
(Recess Appointment: 01.04.06)	Walther, Steven T.	Federal Election Commission (FEC)	12.16.05	12.16.05				
(Recess Appointment: 01.04.06)	Spakovsky, Hans Von	Federal Election Commission (FEC)	12.16.05	12.16.05				
Small Business	Preston, Steven C.	Administrator, Small Business Administration	04.25.06	04.25.06				
Veterans' Affairs	Dunne, Patrick	Assistant Secretary, Policy and Planning, VA	05.24.06	05.24.06				
	Cooper, Daniel	Under Secretary, Benefits, Department of Veterans Affairs	03.30.06	03.30.06	N/A	04.27.06		
Intelligence	*Hayden, Gen. Michael*	Director, CIA	05.08.06	05.08.06	05.18.06	05.23.06		
	*Wainstein, Kenneth L.	Assistant Attorney General, National Security Division, DOJ	03.13.06	03.13.06	05.16.06			
	Rizzo, John A.	General Counsel, CIA	03.15.06	03.15.06				

From: Dunne, Dianna L.
Sent: Wednesday, May 24, 2006 10:29 PM
To: Wolff, Candida P.; Wright, Liza; O'Hollaren, Sean B.; Badger, William D.; Moy, Edmund C.; Fiddelke, Debbie S.; Brown, Jamie E.; Emling, John G.; Hauck, Megan E.; Allen, Michael; Becker, Brenda L.; Swonger, Amy H.; Healy, Erin E.; Bullock, Katja; Kratovil, Lindley; Ransbottom, Sarah E.; Teague, Matthew L.; Roebke, Heather M.; Persinger, John M.; Drummond, Michael; Rao, Neomi J.; Courtwright, Susan M.
Cc: Dunne, Dianna L.
Subject: Nominations Report--Midweek
Attachments: 05.26.06 Nominations Pending.xls

Please find attached the comprehensive pending nominations midweek report for the week ending Friday, May 26, 2006. If you have any questions, please contact me. Thank you. Regards, Dianna

Dianna Dunne
Office of Legislative Affairs/Senate
The White House
Washington, D.C. 20502
(202) 456-2092

Nominations Pending in the 109th Congress

(Nominations in Italics are priorities.)

(Nominations with an asterisk (*) have been referred to more than one Committee.)

Committee	Name	Position	Intent	Nominated	Hearing	Reported	Floor	Confirmed
Agriculture, Nutrition, & Forestry	None.							
Armed Services	Tobey, William H.	Dep. Admin., Defense Nuclear Nonproliferation, NNSA, DOE	05.11.06	05.11.06				
	Payton, Sue C.	Assist. Secretary, Acquisition, Research & Development, Air Force	04.25.06	04.25.06				
	Blair, Anita	Assistant Secretary, Manpower and Reserve Affairs, Air Force	04.13.06	04.24.06				
	Cohen, Benedict S.	General Counsel, Department of the Army, DoD	02.03.06	02.06.06				
	Dominguez, Michael	Deputy Under Secretary, Personnel and Readiness, DOD	11.21.05	12.13.05	02.15.06			
	Flory, Peter	Assistant Secretary of Defense, DOD	N/A	09.19.05				
(Recess Appointment: 08.02.05)	Flory, Peter	Assistant Secretary of Defense, DOD	01.24.05	01.24.05	N/A	07.28.05		
	Eggenberger, A.J.	Mem., Defense Nuclear Facilities Board and designate Chairr	06.29.05	06.29.05	N/A	10.27.05		
	McKenna, Andrew J.	Member, Nat'l Security Education Board	01.24.05	01.24.05	N/A	12.19.05		
Banking, Housing and Urban Affairs	Kohn, Donald	Vice Chairman, Board of Governors, Federal Reserve System	05.18.06	05.18.06				
	Casey, Kathy	Commissioner, SEC	05.18.06	05.18.06				
	Bair, Sheila C.	Chairman, FDIC	05.01.06	05.02.06				
	Lockhart, James B.	Director, Office of Federal Housing Enterprise Oversight, HUD	04.27.06	04.27.06				
	Cox, John W.	CFO, HUD	03.02.06	03.02.06	05.16.06	05.25.06		
	Rymer, Jon T.	Inspector General, FDIC	02.13.06	02.14.06	05.16.06	05.25.06		
	Lambright, James	President, Export-Import Bank	02.13.06	02.13.06	05.16.06			
	Bucelo, Armando J.	Director, Board of Directors, Securities Investor Protection Corp.	02.03.06	02.06.06	05.16.06	05.25.06		
	Farha, Todd S.	Director, Board of Directors, Securities Investor Protection Corp.	02.03.06	02.06.06	05.16.06	05.25.06		
	Simpson, James S.	Federal Transit Administrator, DoT	01.17.06	01.18.06	03.14.06			
	Couch, Robert M.	President, Government National Mortgage Association, HUD	01.04.06	01.18.06	03.14.06			
	Hardiman, William	Mem., Brd of Dir., Nat'l Instit. Of Blding Sciences	01.24.05	01.24.05	05.16.06	05.25.06		
Budget	*Portman, Rob*	Director, OMB	04.18.06	04.27.06	05.11.06	05.23.06		
Commerce, Science, and Transportation	Biden, R. Hunter	Member, Reform Board (Amtrak)	05.16.06	05.16.06				
	McLean, Donna R.	Member, Reform Board (Amtrak)	05.16.06	05.16.06				
	Hill, John H.	Administrator, Federal Motor Carrier Safety Administration	05.16.06	05.16.06				
	Kneur, John M. R.	Assistant Secretary, Communications &Information, DOC	05.01.06	05.01.06				
	Martin, Kevin	Member, FCC	04.25.06	04.25.06				
	Rosenker, Mark V.	Chairman, NTSB	04.13.06	04.24.06				
	Sosa, Enrique J.	Member, Reform Board (Amtrak)	N/A	02.10.06				
	Hall, Floyd	Member, Reform Board (Amtrak)	N/A	02.10.06				
	Steinberg, Andrew	Assistant Secretary, Aviation & International Affairs, DoT	02.09.06	02.10.06				
	McDowell, Robert	Commissioner, FCC	02.03.06	02.06.06	03.09.06	03.16.06		
	Barrett, Thomas	Administrator, Pipeline & Hazardous Materials Safety Admin., DoT	01.24.06	01.25.06	02.07.06	03.16.06		
	Duvall, Tyler D.	Assistant Secretary, Transportation Policy, DoT	01.17.06	01.18.06	02.07.06	03.16.06		

Committee	Name	Position	Intent	Nominated	Hearing	Reported	Floor	Confirmed
	Nason, Nicole R.	Administrator, National Highway Traffic Safety Admin., DoT	01.17.06	01.18.06	02.07.06	03.16.06		
	Karr, Roger Shane	Assistant Secretary, Governmental Affairs, DoT	01.17.06	01.18.06	02.07.06	03.16.06		
(Recess Appointment: 01.04.06)	Sosa, Enrique J.	Member, Reform Board (Amtrak)	01.24.05	01.24.05				
(Recess Appointment: 01.04.06)	Hall, Floyd	Member, Reform Board (Amtrak)	01.24.05	01.24.05				
Energy and Natural Resources	Correll, John Ray	Director, Office of Surface Mining Reclamation &Enforce., DoI	05.16.06	05.16.06				
	Myers, Mark	Director, USGS, DoI	05.03.06	05.03.06				
	Kempthorne, Dirk	Secretary, Department of Interior	03.16.06	04.24.06	05.04.06	05.10.06		
	Moeller, Philip	Member, FERC	03.07.06	03.07.06				
	Wellinghof, Jon	Member, FERC	03.07.06	03.07.06				
	Orbach, Raymond	Under Secretary for Science, DOE	N/A	12.13.05	03.09.06	03.15.06		
	Bernhardt, David Longly	Solicitor, Department of the Interior	11.17.05	11.18.05	03.09.06	03.15.06		
	Sproat, Edward F.	Director, Civilian Radioactive Waste Management, DOE	09.07.05	09.08.05	11.10.05	11.16.05		
Environment and Public Works	Klein, Dale	Chairman, Nuclear Regulatory Commission (NRC)	04.27.06	04.27.06	05.17.06	05.23.06		
	O'Neill, Molly A.	Assistant Administrator, Environmental Information, EPA	03.27.06	03.27.06	05.17.06	05.23.06		
	Capka, J. Richard	Administrator, Federal Highway Administration, DoT	03.07.06	03.07.06	04.05.06	04.26.06		
	Wehrum, William L.	Assistant Administrator, Air and Radiation , EPA	02.27.06	02.27.06	04.05.06	04.26.06		
	Gulliford, James B.	Assistant Administrator, Toxic Substances, EPA	01.17.05	01.18.06	04.05.06	04.26.06		
(Recess Appointment: 01.19.05)	Lyons, Peter B.	Member, Nuclear Regulatory Commission (NRC)	02.14.05	02.14.05	04.20.05	05.23.06		
(Recess Appointment: 01.19.05)	Jaczko, Gregory B.	Member, Nuclear Regulatory Commission (NRC)	02.14.05	02.14.05	04.20.05	05.23.06		
	Butler, Michael	Member, Board of Trustees, Udall Foundation	01.24.05	01.24.05	04.06.05	04.13.05		
	Rappoport, D. Michael	Member, Board of Trustees, Udall Foundation	01.24.05	01.24.05	04.06.05	04.13.05		
Finance	Solomon, Eric	Assistant Secretary, Tax Policy, Treasury	05.08.06	05.09.06				
	Cherecwich, Paul	Member, Internal Revenue Service Oversight Board	04.27.06	05.01.06				
	Hammond, Donald V.	Member, Internal Revenue Service Oversight Board	04.27.06	05.01.06				
	West, Catherine G.	Member, Internal Revenue Service Oversight Board	04.27.06	05.01.06				
	Wince-Smith, Deborah	Member, Internal Revenue Service Oversight Board	04.27.06	05.01.06				
	Schwab, Susan	USTR, EOP	04.18.06	05.03.06	05.16.06	05.22.06		
	Basham, W. Ralph	Commissioner, Customs, DHS	01.30.06	01.31.06	04.05.06	05.18.06		
	Meron, Daniel	General Counsel, HHS	11.15.05	11.17.05				
(Recess Appointment: 04.19.06)	Palmer, John L.	Member, Brd of Trust., Fed. Supple. Med. Insurance Trust Fund	11.03.05	11.07.05	N/A	N/A	N/A	N/A
(Recess Appointment: 04.19.06)	Palmer, John L.	Member, Brd of Trust., Fed. Old-Age & Survivors Insur.Trust Fund	11.03.05	11.07.05	N/A	N/A	N/A	N/A
(Recess Appointment: 04.19.06)	Palmer, John L.	Member, Brd of Trust., Fed. Hospital Insurance Trust Fund	11.03.05	11.07.05	N/A	N/A	N/A	N/A
(Recess Appointment: 04.19.06)	Saving, Thomas R.	Member, Brd of Trust., Fed. Supple. Med. Insurance Trust Fund	11.03.05	11.07.05	N/A	N/A	N/A	N/A
(Recess Appointment: 04.19.06)	Saving, Thomas R.	Member, Brd of Trust., Fed. Old-Age & Survivors Insur. Trust Fund	11.03.05	11.07.05	N/A	N/A	N/A	N/A
(Recess Appointment: 04.19.06)	Saving, Thomas R.	Member, Brd of Trust., Fed. Hospital Insurance Trust Fund	11.03.05	11.07.05	N/A	N/A	N/A	N/A
	Maupin, John E.	Member, Social Security Advisory Board, SSAB	08.09.05	09.06.05				
	Brown, Jeffrey Robert	Member, Social Security Advisory Board, SSAB	01.04.05	01.04.05	12.14.05			
Foreign Relations	Blake, Robert O.	Ambassador to the Democratic Socialist Republic of Sri Lanka	05.24.06					

Committee	Name	Position	Intent	Nominated	Hearing	Reported	Floor	Confirmed
	Hoagland, Richard E.	Ambassador to the Republic of Armenia	05.23.06	05.23.06				
	Sobel, Clifford M.	Ambassador to the Federated Republic of Brazil	05.23.06	05.23.06				
	Brown, Gayleatha	Ambassador to the Republic of Benin, State	05.11.06	05.11.06	05.25.06			
	Coneway, Peter R.	Ambassador to Switzerland, State	05.11.06	05.11.06				
	Rocca, Christina	U.S. Representative to the Conference on Disarmament, State	05.11.06	05.11.06				
	Symington, W. Stuart	Ambassador to the Republic of Djibouti	05.08.06	05.08.06	05.25.06			
	Taylor, William B.	Ambassador to Ukraine, State	05.01.06	05.01.06	05.12.06	05.23.06		
	Liberi, Dawn M.	Amb. to the Islamic Republic of Mauritania, State	05.01.06	05.01.06				
	Wood, Michael	Ambassador to Sweden, State	05.01.06	05.01.06	05.17.06	05.23.06		
	Bradtke, Robert A.	Ambassador to the Republic of Croatia, State	04.27.06	04.27.06	05.17.06	05.23.06		
	Foley, April H.	Ambassador to the Republic of Hungary, State	04.25.06	04.25.06	05.17.06	05.23.06		
	Jacobson, Tracey Ann	Ambassador to the Republic of Tajikistan, State	04.25.06	04.25.06	05.17.06	05.23.06		
	Vasquez, Gaddi H.	U.S. Representative to the UN for Food and Agriculture	04.25.06	04.25.06	05.24.06			
	Sullivan, Dan	Assistant Secretary, Economic and Business Affairs, State	04.13.06	04.24.06	05.12.06	05.23.06		
	Ford, Robert	Ambassador to the Republic of Algeria, State	04.13.06	04.24.06	05.03.06	05.23.06		
	Rowe, Leslie	Amb. to Papua New Guinea, the Solomon Islands, and Vanuatu	04.13.06	04.24.06				
	Derse, Anne E.	Ambassador to the Azerbaijan Republic	04.13.06	04.24.06	05.12.06	05.23.06		
	Cloud, John A.	Ambassador to the Republic of Lithuania	04.06.06	04.06.06	05.17.06	05.23.06		
	Williamson, John Clint	Ambassador at Large for War Crime Issues	04.06.06	04.06.06	05.24.06			
	Bost, Eric	Ambassador to the Republic of South Africa	04.04.06	04.05.06	05.25.06			
	Hughes, Lisa	Ambassador to the Republic of Suriname	04.04.06	04.05.06	05.10.06	05.23.06		
	Wayne, E. Anthony	Ambassador to Argentina	04.04.06	04.05.06	05.10.06			
	Robinson, David M.	Ambassador to Co-Operative Republic of Guyana	04.04.06	04.05.06	05.10.06	05.23.06		
	Kirby, Michael	Ambassador to the Republic of Moldova, State	03.16.06	03.27.06	05.17.06	05.23.06		
	Minton, Mark	Ambassador to Mongolia, State	03.15.06	03.15.06	04.06.06	05.23.06		
	McCallum, Robert	Ambassador to Australia, State	03.10.06	03.13.06				
	Tichenor, Warren	U.S. Representative to the European Office of the UN	03.07.06	03.15.06	03.28.06	05.23.06		
	Ranneberger, Michael E.	Ambassador to the Republic of Kenya	03.07.06	03.07.06	05.25.06			
	Godec, Robert F.	Ambassador to the Republic of Tunisia	03.07.06	03.07.06	05.03.06	05.23.06		
	Sauerbrey, Ellen R.	Assistant Secretary, Population, Refugees, and Migration, State	N/A	02.10.06				
	Wallace, Roger W.	Member, Brd.of Direct., Inter-Amer. Foundation	N/A	02.10.06				
	Hogan, Nadina	Member, Brd.of Direct., Inter-Amer. Foundation	N/A	02.10.06				
	Gray, C. Boyden	Representative to the European Union, State	N/A	02.10.06				
	Brister, Patricia	U.S. Representative, Economic and Social Council, UN	02.07.06	02.08.06	03.28.06	05.23.06		
	Chellaraj, Rajkumar	Assistant Secretary, Administration,	01.24.06	01.25.06	03.28.06	05.23.06		
	Ameri, Goli	U.S. Representative, 60th Session, UN General Assembly	11.09.05	11.10.05	N/A	05.23.06		
	Acklie, Duane	U.S. Representative, 60th Session, UN General Assembly	11.09.05	11.10.05	N/A	05.23.06		
	O'Brien, Robert C.	U.S. Representative, 60th Session, UN General Assembly	11.09.05	11.10.05	N/A	05.23.06		
	McKinnon, Mark	Member, Broadcasting Board of Governors	10.17.05	10.17.05				
(Recess Appointment: 08.01.05)	Bolton, John R.	U.S. Rep., UN, State	N/A	09.19.05				
(Recess Appointment: 08.01.05)	Bolton, John R.	U.S. Rep., Amb. Rank, Sec. Council, UN, State	N/A	09.19.05				
(Recess Appointment: 01.04.06)	Sauerbrey, Ellen R.	Assistant Secretary, Population, Refugees, and Migration, State	08.31.05	09.06.05	10.25.05			

Committee	Name	Position	Intent	Nominated	Hearing	Reported	Floor	Confirmed
(Recess Appointment: 01.17.06)	Gray, C. Boyden	Representative to the European Union, State	07.22.05	07.25.05	09.19.05	10.25.05		
(Recess Appointment: 01.19.05)	Franco, Adolfo A.	Member, Brd.of Direct., Inter-Amer. Foundation(Renom 01.04.05)	02.14.05	02.14.05				
	Vaughn, Jack	Member, Brd.of Direct., Inter-Amer. Foundation	01.24.05	01.24.05				
(Recess Appointment: 01.04.06)	Wallace, Roger W.	Member, Brd.of Direct., Inter-Amer. Foundation	01.24.05	01.24.05				
	Tomlinson, Kenneth Y.	Member, Broadcasting Board of Governors	01.24.05	01.24.05				
	Tomlinson, Kenneth Y.	Chairman, Broadcasting Board of Governors	01.24.05	01.24.05				
	Hirschberg, D. Jeffrey	Member, Broadcasting Board of Governors	01.24.05	01.24.05				
(Recess Appointment: 01.04.06)	Hogan, Nadina	Member, Brd.of Direct., Inter-Amer. Foundation	01.24.05	01.24.05				
HELP	Dougherty, Elizabeth	Member, National Mediation Board	05.24.06					
	Vaughn, John R.	Member, National Council on Disability	05.08.06	05.09.06				
	Carlson, Victoria	Member, National Council on Disability	05.08.06	05.09.06				
	Colley, Chad	Member, National Council on Disability	05.08.06	05.09.06				
	Mattheiss, Lisa	Member, National Council on Disability	05.08.06	05.09.06				
	Justesen, Troy R.	Assistant Secretary, Vocational and Adult Ed., Education	05.08.06	05.08.06				
	Berger, Katherine	Member, National Museum and Library Services Board	05.03.06	05.05.06				
	Brosius, Karen	Member, National Museum and Library Services Board	05.03.06	05.05.06				
	Miaoulis, Ioannis	Member, National Museum and Library Services Board	05.03.06	05.05.06				
	Pickett, Sandra	Member, National Museum and Library Services Board	05.03.06	05.05.06				
	Orr-Cahall, Christina	Member, National Museum and Library Services Board	05.03.06	05.05.06				
	Starr, Kevin Owen	Member, National Museum and Library Services Board	05.03.06	05.05.06				
	Warder, Lawrence A.	CFO, Department of Education	04.25.06	04.25.06				
	Cooper, Ronald	General Counsel, EEOC	03.27.06	03.27.06				
	Tredick, Peter	Member, National Mediation Board	03.27.06	03.27.06				
	Hoglander, Harry	Member, National Mediation Board	03.27.06	03.27.06				
	von Eshenbach, Andrew	Commissioner, FDA, HHS	03.15.06	03.15.06				
	Chiles, Jonann E.	Member, Brd. Of Directors, Legal Services Corporation	03.13.06	03.13.06				
	Kirsanow, Peter N.	Member, National Labor Relations Board	N/A	02.10.06				
	Schaumber, Peter	Member, National Labor Relations Board	N/A	02.10.06				
	Meisburg, Ronald E.	General Counsel, National Labor Relations Board	N/A	02.10.06				
	Rosenfeld, Arthur F.	Director, Federal Mediation and Conciliation Service	N/A	02.10.06				
	Walsh, Dennis P.	Member, National Labor Relations Board	N/A	02.10.06				
	Goldsmith, Stephen	Member, Brd.of Direct., CNCS	N/A	02.10.06				
	DeCamp, Paul	Administrator, Wage and Hour Division, DoL	01.30.06	01.31.06				
(Recess Appointment: 01.04.06)	Goldsmith, Stephen	Member, Brd.of Direct., CNCS	12.19.05	12.20.05				
(Recess Appointment: 01.04.06)	Kirsanow, Peter N.	Member, National Labor Relations Board	11.15.05	11.17.05				
	Silver, Ron	Member, United States Institute of Peace	10.06.05	10.06.05				
	Van Rest, Judy	Member, United States Institute of Peace	10.06.05	10.06.05				
(Recess Appointment: 08.31.05)	Schaumber, Peter	Member, National Labor Relations Board	N/A	09.19.05				
	Stickler, Richard	Assistant Secretary, Mine Safety and Health, DOL	09.15.05	09.15.05	01.31.06	03.08.06		
(Recess Appointment: 04.19.06)	Madras, Bertha K.	Dep. Director, Demand Reduction, National Drug Control Policy	07.27.05	07.27.05	N/A	10.19.05	N/A	N/A
(Recess Appointment: 01.04.06)	Rosenfeld, Arthur F.	Director, Federal Mediation and Conciliation Service	07.21.05	07.21.05				

Committee	Name	Position	Intent	Nominated	Hearing	Reported	Floor	Confirmed
(Recess Appointment: 01.04.06)	Meisburg, Ronald E.	General Counsel, National Labor Relations Board	06.29.05	06.29.05				
	Holen, Arlene	Member, Federal Mine Safety and Health Review Commission	05.20.05	05.23.05	N/A	03.08.06		
(Recess Appointment: 01.17.06)	Walsh, Dennis P.	Member, National Labor Relations Board	04.27.05	04.27.05				
	Dolan, Michael	Member, Brd.of Direct., CNCS	03.29.05	04.04.05				
Homeland Security and Governmental Affairs	Williams, Ellen C.	Governor, United States Postal Service	05.08.06	05.09.06				
	Portman, Rob	Director, OMB	04.18.06	04.27.06	05.17.06	05.22.06		
	Denett, Paul	Administrator, Federal Procurement Policy, OMB	04.17.06	04.24.06				
	Paulison, R. David	Under Secretary, Federal Emergency Management, DHS	04.06.06	04.06.06	05.24.06			
	Doan, Lurita Alexis	Administrator, General Services Administration (GSA)	04.06.06	04.06.06	05.22.06			
	Barnett, Mickey D.	Governor, United States Postal Service	03.02.06	03.02.06				
	Tobin, Katherine C.	Governor, United States Postal Service	03.02.06	03.02.06				
	Cusick, Robert I.	Director, Office of Government Ethics	02.13.06	02.13.06	05.18.06	05.22.06		
	Henke, Tracy A.	Director, State and Local Govt., Coordination & Preparedness, DHS	N/A	02.10.06				
	Myers, Julie L.	Assist. Sec., Bureau of Immigration and Customs Enforcement, DHS	N/A	02.10.06				
	Norquist, David L.	CFO, DHS	01.17.06	01.18.06	05.08.06	05.22.06		
	Gray, S. Pamela	Judge of the D.C. Superior Court	01.11.06	01.25.06				
	Dalton, Carol A.	Associate Judge of the D.C. Superior Court	N/A	11.09.05				
	Acton, Mark	Commissioner, Postal Rate Commission	11.03.05	11.07.05	03.31.06	05.02.06		
(Recess Appointment: 01.04.06)	Henke, Tracy A.	Director, State and Local Govt., Coordination & Preparedness, DHS	07.13.05	07.14.05	12.08.05			
(Recess Appointment: 01.04.06)	*Myers, Julie L.	Assist. Sec., Bureau of Immigration and Customs Enforcement, DHS	06.29.05	06.29.05	09.15.05	10.07.05		
	Anderson, Jennifer M.	Assoc. Judge of the Superior Court of DC	02.14.05	02.14.05				
	Conboy, Stephen T.	U.S. Marshal, D.C. Superior Court	01.24.05	01.24.05				
Judiciary	Jackley, Martin J.	U.S. Attorney for the District of South Dakota	N/A	05.18.06				
	Moore, Kimberly Ann	U.S. Circuit Judge for the Federal Circuit	N/A	05.18.06				
	Shepherd, Bobby E.	U.S. Circuit Judge for the Eighth Circuit	N/A	05.18.06				
	Besosa, Francisco Augusto	U.S. District Judge for the District of Puerto Rico	N/A	05.16.06				
	Anderson, Thomas D.	U.S. Attorney for the District of Vermont	N/A	05.11.06				
	Gorsuch, Neil M.	U.S. Circuit Judge for the Tenth Circuit	N/A	05.10.06				
	Baker, Valerie L.	U.S. District Judge for the Central District of CA	N/A	05.04.06				
	Holmes, Jerome A.	U.S. Circuit Judge for the Tenth Circuit	N/A	05.04.06				
	Rosenberg, Charles P.	U.S. Attorney for the E. District of VA	N/A	05.04.06				
	Tydingco-Gatewood, Frances	Judge for the District Court of Guam	N/A	04.25.06				
	Gelpi, Gustavo Antonio	U.S. District Judge for the District of Puerto Rico	N/A	04.24.06				
	Gutierrez, Philip S.	U.S. District Judge for the Central District of California	N/A	04.24.06				
	Jordan, Daniel Porter	U.S. District Judge for the S. District of MS	N/A	04.24.06				
	Peterson, Erik C.	U.S. Attorney for the W. District of WI	N/A	04.24.06				
	Orton, Gary D.	U.S. Marshal for the District of Nevada	N/A	03.30.06				
	*Wainstein, Kenneth L.	Assistant Attorney General, National Security Division, DOJ	03.13.06	03.13.06	05.02.06			
	Whitney, Frank D.	U.S. District Judge for the W. District of NC	N/A	02.14.06	05.24.06			
	Ikuta, Sandra Segal	U.S. Circuit Judge for the Ninth Circuit	N/A	02.08.06	05.02.06			

Committee	Name	Position	Intent	Nominated	Hearing	Reported	Floor	Confirmed
	Wallace, Michael B.	U.S. Circuit Judge for the Fifth Circuit	N/A	02.08.06				
	Bradbury, Steven G.	Assistant Attorney General, Legal Counsel, DOJ	N/A	01.25.06				
	Kavanaugh, Brett M.	U.S. Circuit Judge for the DC Circuit	N/A	01.25.06	05.09.06	05.11.06		
	Bryant, Vanessa Lynne	U.S. District Judge for the District of Connecticut	N/A	01.25.06				
	Bumb, Renee Marie	U.S. District Judge for the District of New Jersey	N/A	01.25.06	04.25.06	05.04.06		
	Guilford, Andrew J.	U.S. District Judge for the Central District of California	N/A	01.25.06	05.24.06			
	Hillman, Noel Lawerence	U.S. District Judge for the District of New Jersey	N/A	01.25.06	04.25.06	05.04.06		
	Wigenton, Susan Davis	U.S. District Judge for the District of New Jersey	N/A	01.25.06	04.25.06	05.04.06		
	Smith, Norman Randy	U.S. Circuit Judge for the Ninth Circuit	N/A	12.16.05	03.01.06	05.04.06		
(Recess Appointment: 08.31.05)	Fisher, Alice S.	Assistant Attorney General for Criminal Division, DOJ	N/A	09.19.05				
(Recess Appointment: 04.19.06)	O'Gara, James F. X.	Deputy Director, Supply Reduction, National Drug Control Policy	07.28.05	07.28.05	10.18.05	N/A	N/A	N/A
(Recess Appointment: 01.04.06)	*Myers, Julie L.	Assist. Sec., Bureau of Immigration and Customs Enforcement, DHS	06.29.05	06.29.05	10.18.05	11.07.05		
	Boyle, Terrence W.	U.S. Circuit Judge for the Fourth Circuit	02.14.05	02.14.05	03.03.05	06.16.05		
	Haynes, William James	U.S Circuit Judge for the Fourth Circuit	02.14.05	02.14.05				
	Myers, William Gerry	U.S. Circuit Judge for the Ninth Circuit	02.14.05	02.14.05	03.01.05	03.17.05		
	Cox, Sean F.	U.S. District Judge for the E. District of MI	02.14.05	02.14.05	05.02.06	05.11.06		
	Ludington, Thomas L.	U.S. District Judge for the E. District of MI	02.14.05	02.14.05	05.02.06	05.11.06		
	Sheridan, Peter G.	U.S. District Judge for the District of NJ	02.14.05	02.14.05	04.25.06	05.04.06		
	Aguigui, Earl C.	U.S. Marshal for the District of Guam and N. Mariana Islands, DOJ	02.14.05	02.14.05				
	Rivkin, David B.	Member, U.S. Foreign Claims Settlement Commission, DOJ	01.24.05	01.24.05				
Rules and Administration	Lenhard, Robert D.	Federal Election Commission (FEC)	N/A	02.10.06				
	Walther, Steven T.	Federal Election Commission (FEC)	N/A	02.10.06				
	Spakovsky, Hans Von	Federal Election Commission (FEC)	N/A	02.10.06				
	Mason, David M.	Federal Election Commission (FEC)	12.16.05	12.16.05				
(Recess Appointment: 01.04.06)	Lenhard, Robert D.	Federal Election Commission (FEC)	12.16.05	12.16.05				
(Recess Appointment: 01.04.06)	Walther, Steven T.	Federal Election Commission (FEC)	12.16.05	12.16.05				
(Recess Appointment: 01.04.06)	Spakovsky, Hans Von	Federal Election Commission (FEC)	12.16.05	12.16.05				
Small Business	Preston, Steven C.	Administrator, Small Business Administration	04.25.06	04.25.06				
Veterans' Affairs	Dunne, Patrick	Assistant Secretary, Policy and Planning, VA	05.24.06	05.24.06				
	Cooper, Daniel	Under Secretary, Benefits, Department of Veterans Affairs	03.30.06	03.30.06	N/A	04.27.06		
Intelligence	*Hayden, Gen. Michael*	Director, CIA	05.08.06	05.08.06	05.18.06	05.23.06		
	*Wainstein, Kenneth L.	Assistant Attorney General, National Security Division, DOJ	03.13.06	03.13.06	05.16.06			
	Rizzo, John A.	General Counsel, CIA	03.15.06	03.15.06				

New Email Message

From: Courtwright, Susan M.
Sent: Wednesday, June 07, 2006 3:34 PM
To: Sinatra, Nicholas A.
Subject: Judicial Stats
Attachments: Judicial Talking Points- 6 7 06.doc; Judicial Noms in Senate 6 7 06.doc

Nick,

The attached judicial stats have been double checked. I also added the nomination from today. It's not official yet (Greg Frizzell- ND OK), but should be official by the end of the day.

Let me know if you have any questions.

Regards,

Susan

Judicial Talking Points

- Over the past five years, President Bush has appointed judges who clearly understand the role of a judge is to interpret the law, not to legislate from the bench. The President's standard for nomination is informed by the oath that each judge takes: to administer justice without respect to persons, and to do equal right to all. His nominees have sterling credentials and have met high standards of legal training, temperament, and judgment.

- As of June 7, 2006, the President has appointed 242 individuals to Article III federal courts (Supreme Court, Circuit, District, and the Court of International Trade). This represents more than one-quarter (28%) of the entire federal judiciary.

- If the 26 (10 circuit; 16 district) nominees pending in the Senate are confirmed, President Bush's appointment rate will be almost identical to President Clinton's and President Reagan's. (At the same time in their administrations, Clinton had appointed approximately 260 and Reagan 271.)

    - Six circuit court nominees are pending in committee: Jim Haynes (Fourth Circuit); Michael Wallace (Fifth Circuit); Bobby Shepherd (Eighth Circuit); Jerome Holmes (Tenth Circuit); Neil Gorsuch (Tenth Circuit); Kimberly Moore (Federal Circuit).
    - Four circuit court nominees are pending on the floor: Terrance Boyle (Fourth Circuit); William Myers (Ninth Circuit); N. Randy Smith (Ninth Circuit); Sandra Ikuta (Ninth Circuit).
    - Twelve district court nominees are pending in committee: Vanessa Lynne Bryant (District of Connecticut); Andrew J. Guilford (Central District of California); Virginia Baker (Central District of California); Philip Gutierrez (Central District California); Marcia Morales Howard (Middle District of Florida); Frances Tydingco-Gatewood (District of Guam); Daniel Jordan (Southern District of Mississippi); Leslie Southwick (Southern District of Mississippi); Frank Whitney (Western District of North Carolina); Gregory Frizzell (Northern District of Oklahoma); Gustavo Gelpi (District of Puerto Rico); Francisco Augusto Besosa (District of Puerto Rico).
    - Four district court nominees are pending on the floor: Thomas Ludington (Eastern District Michigan); Sean Cox (Eastern District of Michigan); Noel Lawrence Hillman (District of New Jersey); Peter Sheridan (District of New Jersey).

- President Bush has seen 87% of his nominees confirmed. At the same point in their Presidencies, President Clinton had 80% and President Reagan had 96%. President Bush 41 had 78% confirmed during his term.

- The White House is working diligently to fill all existing and anticipated circuit and district court vacancies—
    - Of the 21 Circuit Court vacancies, the President has made a choice in 18 of them. Ten are in the Senate, 8 are in clearance.
    - Of the 45 District Court vacancies, the President has made a choice in 31 of them. Sixteen are in the Senate, 15 are in clearance. Of the remaining 14 vacancies, we are currently awaiting recommendations from home state senators in 9 of them.

JUDICIAL NOMINEES PENDING IN SENATE (as of 6/7/06)

Circuit: 10 District: 16 **Total**: 26

Emergencies (***E**)
(5 Circuit, 5 District)

Pending in Judiciary Committee: Awaiting Hearing
(5 Circuit, 10 District)

Circuit

1. Michael Wallace (5th Cir.) **GD (*E)**
2. Jerome Holmes (10th Cir.) **LF**
3. Neil Gorsuch (10th Cir.) **LF**
4. Kimberly Moore (Fed. Cir.) **LF**
5. Bobby Shepherd (8th Cir.) **RK**

District

1. Vanessa Lynne Bryant (D CT) **JB**
2. Gustavo Gelpi (D PR) **LF**
3. Philip Gutierrez (CD CA) **BH**
4. Frances Tydingco-Gatewood (D Guam) **BH**
5. Daniel Jordan (SD MS) **GD (*E)**
6. Virginia Baker (CD CA) **BH**
7. Francisco Besosa (D PR) **LF**
8. Marcia Morales Howard (MD FL) **NR**
9. Leslie Southwick (SD MS) **GD (*E)**
10. Gregory Frizzell (ND OK) **LF**

Pending in Judiciary Committee: Awaiting Vote
(1 Circuit, 2 District)

Circuit

1. William James Haynes (4th Cir.) **JB**

District

1. Andrew J. Guilford (CD CA) **BH**
2. Frank Whitney (WD NC) **JB**

Pending on Senate Floor
(4 Circuit, 4 District)

Circuit

1. William Myers (9th Cir.) **BP (*E)**
2. Terry Boyle (4th Cir.) **JB (*E)**
3. N. Randy Smith (9th Cir.) **BH (*E)**
4. Sandra Ikuta (9th Cir.) **BH (*E)**

District

1. Noel Lawrence Hillman (D NJ) **JB**
2. Peter Sheridan (D NJ) **JB (*E)**
3. Thomas Ludington (ED MI) **BG (*E)**
4. Sean Cox (ED MI) **BG (*E)**

New Email Message

From: Moy, Edmund C.
Sent: Thursday, May 11, 2006 9:12 AM
To: Johanson, Aaron L.; Trent, Joshua; Christie, Jennifer K.
Subject: Fw: Nominations Report--Midweek
Attachments: 05.12.06 Nominations Pending.xls

FYI

-----Original Message-----
From: Dunne, Dianna L. <Dianna_L._Dunne@who.eop.gov>
To: Wolff, Candida P. <Candida_P._Wolff@who.eop.gov>; Wright, Liza <Liza_Wright@who.eop.gov>; O'Hollaren, Sean B. <Sean_B._O'Hollaren@who.eop.gov>; Badger, William D. <William_D._Badger@who.eop.gov>; Moy, Edmund C. <Edmund_C._Moy@who.eop.gov>; Fiddelke, Debbie S. <Debbie_S._Fiddelke@who.eop.gov>; Brown, Jamie E. <Jamie_E._Brown@who.eop.gov>; Emling, John G. <John_G._Emling@who.eop.gov>; Hauck, Megan E. <Megan_E._Hauck@who.eop.gov>; Allen, Michael <Michael_Allen@nsc.eop.gov>; Becker, Brenda L. <Brenda_L._Becker@ovp.eop.gov>; Swonger, Amy H. <Amy_H._Swonger@ovp.eop.gov>; Healy, Erin E. <Erin_E._Healy@who.eop.gov>; Bullock, Katja <Katja_Bullock@who.eop.gov>; Kratovil, Lindley <Lindley_Kratovil@who.eop.gov>; Ransbottom, Sarah E. <Sarah_E._Ransbottom@who.eop.gov>; Teague, Matthew L. <Matthew_L._Teague@who.eop.gov>; Roebke, Heather M. <Heather_M._Roebke@who.eop.gov>; Persinger, John M. <John_M._Persinger@who.eop.gov>; Drummond, Michael <Michael_Drummond@who.eop.gov>; Rao, Neomi J. <Neomi_J._Rao@who.eop.gov>; Courtwright, Susan M. <Courtwright_S@who.eop.gov>

CC: Dunne, Dianna L. <Dianna_L._Dunne@who.eop.gov>
Sent: Wed May 10 20:29:53 2006
Subject: Nominations Report--Midweek

<<...>>
Please find attached the comprehensive pending nominations midweek report for the week ending Friday, May 12, 2006. If you have any questions, please contact me.

Thank you.
Regards,
Dianna

Dianna Dunne
Office of Legislative Affairs/Senate
The White House
Washington, D.C. 20502
(202) 456-2092

Nominations Pending in the 109th Congress

(Nominations in Italics are priorities.)

(Nominations with an asterisk (*) have been referred to more than one Committee.)

Committee	Name	Position	Intent	Nominated	Hearing	Reported	Floor	Confirmed
Agriculture, Nutrition, & Forestry	Strachen, Linda A.	Assistant Secretary, Congressional Relations, USDA	02.16.06	02.17.06	03.14.06	03.15.06		
	Rutherford, Boyd Kevin	Assistant Secretary, Administration, USDA	01.27.06	01.27.06	03.14.06	03.15.06		
	Buchanan, Gale A.	Under Secretary, Research, Education, and Economics, USDA	01.12.05	01.18.06	03.14.06	03.15.06		
	Kesselman, Marc L.	General Counsel, Department of Agriculture	11.15.05	11.17.05	03.14.06	03.15.06		
Armed Services	Payton, Sue C.	Assist. Secretary, Acquisition, Research & Development, Air Force	04.25.06	04.25.06				
	Blair, Anita	Assistant Secretary, Manpower and Reserve Affairs, Air Force	04.13.06	04.24.06				
	Cohen, Benedict S.	General Counsel, Department of the Army, DoD	02.03.06	02.06.06				
	Dominguez, Michael	Deputy Under Secretary, Personnel and Readiness, DOD	11.21.05	12.13.05	02.15.06			
	Flory, Peter	Assistant Secretary of Defense, DOD	N/A	09.19.05				
(Recess Appointment: 08.02.05)	Flory, Peter	Assistant Secretary of Defense, DOD	01.24.05	01.24.05	N/A	07.28.05		
	Eggenberger, A.J.	Mem., Defense Nuclear Facilities Board and designate Chairr	06.29.05	06.29.05	N/A	10.27.05		
	McKenna, Andrew J.	Member, Nat'l Security Education Board	01.24.05	01.24.05	N/A	12.19.05		
Banking, Housing and Urban Affairs	Bair, Sheila C.	Chairman, FDIC	05.01.06	05.02.06				
	Lockhart, James B.	Director, Office of Federal Housing Enterprise Oversight, HUD	04.27.06	04.27.06				
	Cox, John W.	CFO, HUD	03.02.06	03.02.06	05.16.06			
	Rymer, Jon T.	Inspector General, FDIC	02.13.06	02.14.06	05.16.06			
	Lambright, James	President, Export-Import Bank	02.13.06	02.13.06	05.16.06			
	Bucelo, Armando J.	Director, Board of Directors, Securities Investor Protection Corp.	02.03.06	02.06.06	05.16.06			
	Farha, Todd S.	Director, Board of Directors, Securities Investor Protection Corp.	02.03.06	02.06.06	05.16.06			
	Simpson, James S.	Federal Transit Administrator, DoT	01.17.06	01.18.06	03.14.06			
	Couch, Robert M.	President, Government National Mortgage Association, HUD	01.04.06	01.18.06	03.14.06			
	Hardiman, William	Mem., Brd of Dir., Nat'l Instit. Of Blding Sciences	01.24.05	01.24.05	05.16.06			
Budget	**Portman, Rob*	Director, OMB	04.18.06	04.27.06	05.11.06			
Commerce, Science, and Transportation	Kneur, John M. R.	Assistant Secretary, Communications &Information, DOC	05.01.06	05.01.06				
	Martin, Kevin	Member, FCC	04.25.06	04.25.06				
	Rosenker, Mark V.	Chairman, NTSB	04.13.06	04.24.06				
	Sosa, Enrique J.	Member, Reform Board (Amtrak)	N/A	02.10.06				
	Hall, Floyd	Member, Reform Board (Amtrak)	N/A	02.10.06				
	Steinberg, Andrew	Assistant Secretary, Aviation & International Affairs, DoT	02.09.06	02.10.06				
	McDowell, Robert	Commissioner, FCC	02.03.06	02.06.06	03.09.06	03.16.06		
	Barrett, Thomas	Administrator, Pipeline & Hazardous Materials Safety Admin., DoT	01.24.06	01.25.06	02.07.06	03.16.06		
	Duvall, Tyler D.	Assistant Secretary, Transportation Policy, DoT	01.17.06	01.18.06	02.07.06	03.16.06		
	Nason, Nicole R.	Administrator, National Highway Traffic Safety Admin., DoT	01.17.06	01.18.06	02.07.06	03.16.06		
	Karr, Roger Shane	Assistant Secretary, Governmental Affairs, DoT	01.17.06	01.18.06	02.07.06	03.16.06		
(Recess Appointment: 01.04.06)	Sosa, Enrique J.	Member, Reform Board (Amtrak)	01.24.05	01.24.05				

Committee	Name	Position	Intent	Nominated	Hearing	Reported	Floor	Confirmed
(Recess Appointment: 01.04.06)	Hall, Floyd	Member, Reform Board (Amtrak)	01.24.05	01.24.05				
Energy and Natural Resources	Myers, Mark	Director, USGS, DoI	05.03.06	05.03.06				
	Kempthorne, Dirk	Secretary, Department of Interior	03.16.06	04.24.06	05.04.06	05.10.06		
	Moeller, Philip	Member, FERC	03.07.06	03.07.06				
	Wellinghof, Jon	Member, FERC	03.07.06	03.07.06				
	Orbach, Raymond	Under Secretary for Science, DOE	N/A	12.13.05	03.09.06	03.15.06		
	Bernhardt, David Longly	Solicitor, Department of the Interior	11.17.05	11.18.05	03.09.06	03.15.06		
	Sproat, Edward F.	Director, Civilian Radioactive Waste Management, DOE	09.07.05	09.08.05	11.10.05	11.16.05		
Environment and Public Works	Klein, Dale	Chairman, Nuclear Regulatory Commission (NRC)	04.27.06	04.27.06				
	O'Neill, Molly A.	Assistant Administrator, Environmental Information, EPA	03.27.06	03.27.06				
	Capka, J. Richard	Administrator, Federal Highway Administration, DoT	03.07.06	03.07.06	04.05.06	04.26.06		
	Wehrum, William L.	Assistant Administrator, Air and Radiation , EPA	02.27.06	02.27.06	04.05.06	04.26.06		
	Gulliford, James B.	Assistant Administrator, Toxic Substances, EPA	01.17.05	01.18.06	04.05.06	04.26.06		
(Recess Appointment: 01.19.05)	Lyons, Peter B.	Member, Nuclear Regulatory Commission (NRC)	02.14.05	02.14.05	04.20.05			
(Recess Appointment: 01.19.05)	Jaczko, Gregory B.	Member, Nuclear Regulatory Commission (NRC)	02.14.05	02.14.05	04.20.05			
	Butler, Michael	Member, Board of Trustees, Udall Foundation	01.24.05	01.24.05	04.06.05	04.13.05		
	Rappoport, D. Michael	Member, Board of Trustees, Udall Foundation	01.24.05	01.24.05	04.06.05	04.13.05		
Finance	Solomon, Eric	Assistant Secretary, Tax Policy, Treasury	05.08.06	05.09.06				
	Cherecwich, Paul	Member, Internal Revenue Service Oversight Board	04.27.06	05.01.06				
	Hammond, Donald V.	Member, Internal Revenue Service Oversight Board	04.27.06	05.01.06				
	West, Catherine G.	Member, Internal Revenue Service Oversight Board	04.27.06	05.01.06				
	Wince-Smith, Deborah	Member, Internal Revenue Service Oversight Board	04.27.06	05.01.06				
	Schwab, Susan	USTR, EOP	04.18.06	05.03.06	05.16.06			
	Basham, W. Ralph	Commissioner, Customs, DHS	01.30.06	01.31.06	04.05.06			
	Meron, Daniel	General Counsel, HHS	11.15.05	11.17.05				
(Recess Appointment: 04.19.06)	Palmer, John L.	Member, Brd of Trust., Fed. Supple. Med. Insurance Trust Fund	11.03.05	11.07.05	N/A	N/A	N/A	N/A
(Recess Appointment: 04.19.06)	Palmer, John L.	Member, Brd of Trust., Fed. Old-Age & Survivors Insur.Trust Fund	11.03.05	11.07.05	N/A	N/A	N/A	N/A
(Recess Appointment: 04.19.06)	Palmer, John L.	Member, Brd of Trust., Fed. Hospital Insurance Trust Fund	11.03.05	11.07.05	N/A	N/A	N/A	N/A
(Recess Appointment: 04.19.06)	Saving, Thomas R.	Member, Brd of Trust., Fed. Supple. Med. Insurance Trust Fund	11.03.05	11.07.05	N/A	N/A	N/A	N/A
(Recess Appointment: 04.19.06)	Saving, Thomas R.	Member, Brd of Trust., Fed. Old-Age & Survivors Insur. Trust Fund	11.03.05	11.07.05	N/A	N/A	N/A	N/A
(Recess Appointment: 04.19.06)	Saving, Thomas R.	Member, Brd of Trust., Fed. Hospital Insurance Trust Fund	11.03.05	11.07.05	N/A	N/A	N/A	N/A
	Maupin, John E.	Member, Social Security Advisory Board, SSAB	08.09.05	09.06.05				
	Brown, Jeffrey Robert	Member, Social Security Advisory Board, SSAB	01.04.05	01.04.05	12.14.05			
Foreign Relations	Symington, W. Stuart	Ambassador to the Republic of Djibouti	05.08.06	05.08.06				
	Taylor, William B.	Ambassador to Ukraine, State	05.01.06	05.01.06	05.12.06			
	Liberi, Dawn M.	Amb. to the Islamic Republic of Mauritania, State	05.01.06	05.01.06				
	Wood, Michael	Ambassador to Sweden, State	05.01.06	05.01.06				
	Bradtke, Robert A.	Ambassador to the Republic of Croatia, State	04.27.06	04.27.06				

Committee	Name	Position	Intent	Nominated	Hearing	Reported	Floor	Confirmed
	Foley, April H.	Ambassador to the Republic of Hungary, State	04.25.06	04.25.06				
	Jacobson, Tracey Ann	Ambassador to the Republic of Tajikistan, State	04.25.06	04.25.06				
	Vasquez, Gaddi H.	U.S. Representative to the UN for Food and Agriculture	04.25.06	04.25.06				
	Sullivan, Dan	Assistant Secretary, Economic and Business Affairs, State	04.13.06	04.24.06	05.11.06			
	Ford, Robert	Ambassador to the Republic of Algeria, State	04.13.06	04.24.06				
	Rowe, Leslie	Amb. to Papua New Guinea, the Solomon Islands, and Vanuatu	04.13.06	04.24.06				
	Derse, Anne E.	Ambassador to the Azerbaijan Republic	04.13.06	04.24.06	05.12.06			
	Cloud, John A.	Ambassador to the Republic of Lithuania	04.06.06	04.06.06				
	Williamson, John Clint	Ambassador at Large for War Crime Issues	04.06.06	04.06.06				
	Bost, Eric	Ambassador to the Republic of South Africa	04.04.06	04.05.06				
	Hughes, Lisa	Ambassador to the Republic of Suriname	04.04.06	04.05.06	05.10.06			
	Wayne, E. Anthony	Ambassador to Argentina	04.04.06	04.05.06	05.10.06			
	Robinson, David M.	Ambassador to Co-Operative Republic of Guyana	04.04.06	04.05.06	05.10.06			
	Kirby, Michael	Ambassador to the Republic of Moldova, State	03.16.06	03.27.06				
	Minton, Mark	Ambassador to Mongolia, State	03.15.06	03.15.06	04.06.06			
	McCallum, Robert	Ambassador to Australia, State	03.10.06	03.13.06				
	Tichenor, Warren	U.S. Representative to the European Office of the UN	03.07.06	03.15.06				
	Ranneberger, Michael E.	Ambassador to the Republic of Kenya	03.07.06	03.07.06				
	Godec, Robert F.	Ambassador to the Republic of Tunisia	03.07.06	03.07.06	05.03.06			
	Staples, George McDade	Director General, Foreign Service, State	03.02.06	03.02.06	03.28.06			
	Sauerbrey, Ellen R.	Assistant Secretary, Population, Refugees, and Migration, State	N/A	02.10.06				
	Wallace, Roger W.	Member, Brd.of Direct., Inter-Amer. Foundation	N/A	02.10.06				
	Hogan, Nadina	Member, Brd.of Direct., Inter-Amer. Foundation	N/A	02.10.06				
	Gray, C. Boyden	Representative to the European Union, State	N/A	02.10.06				
	Brister, Patricia	U.S. Representative, Economic and Social Council, UN	02.07.06	02.08.06	03.28.06			
	Chellaraj, Rajkumar	Assistant Secretary, Administration,	01.24.06	01.25.06	03.28.06			
	Ameri, Goli	U.S. Representative, 60th Session, UN General Assembly	11.09.05	11.10.05				
	Acklie, Duane	U.S. Representative, 60th Session, UN General Assembly	11.09.05	11.10.05				
	O'Brien, Robert C.	U.S. Representative, 60th Session, UN General Assembly	11.09.05	11.10.05				
	McKinnon, Mark	Member, Broadcasting Board of Governors	10.17.05	10.17.05				
(Recess Appointment: 08.01.05)	Bolton, John R.	U.S. Rep., UN, State	N/A	09.19.05				
(Recess Appointment: 08.01.05)	Bolton, John R.	U.S. Rep., Amb. Rank, Sec. Council, UN, State	N/A	09.19.05				
(Recess Appointment: 01.04.06)	Sauerbrey, Ellen R.	Assistant Secretary, Population, Refugees, and Migration, State	08.31.05	09.06.05	10.25.05			
(Recess Appointment: 01.17.06)	Gray, C. Boyden	Representative to the European Union, State	07.22.05	07.25.05	09.19.05	10.25.05		
(Recess Appointment: 01.19.05)	Franco, Adolfo A.	Member, Brd.of Direct., Inter-Amer. Foundation(Renom 01.04.05)	02.14.05	02.14.05				
	Vaughn, Jack	Member, Brd.of Direct., Inter-Amer. Foundation	01.24.05	01.24.05				
(Recess Appointment: 01.04.06)	Wallace, Roger W.	Member, Brd.of Direct., Inter-Amer. Foundation	01.24.05	01.24.05				
	Tomlinson, Kenneth Y.	Member, Broadcasting Board of Governors	01.24.05	01.24.05				
	Tomlinson, Kenneth Y.	Chairman, Broadcasting Board of Governors	01.24.05	01.24.05				
	Hirschberg, D. Jeffrey	Member, Broadcasting Board of Governors	01.24.05	01.24.05				
(Recess Appointment: 01.04.06)	Hogan, Nadina	Member, Brd.of Direct., Inter-Amer. Foundation	01.24.05	01.24.05				

Committee	Name	Position	Intent	Nominated	Hearing	Reported	Floor	Confirmed
HELP	Vaughn, John R.	Member, National Council on Disability	05.08.06	05.09.06				
	Carlson, Victoria	Member, National Council on Disability	05.08.06	05.09.06				
	Colley, Chad	Member, National Council on Disability	05.08.06	05.09.06				
	Mattheiss, Lisa	Member, National Council on Disability	05.08.06	05.09.06				
	Justesen, Troy R.	Assistant Secretary, Vocational and Adult Ed., Education	05.08.06	05.08.06				
	Berger, Katherine	Member, National Museum and Library Services Board	05.03.06	05.05.06				
	Brosius, Karen	Member, National Museum and Library Services Board	05.03.06	05.05.06				
	Miaoulis, Ioannis	Member, National Museum and Library Services Board	05.03.06	05.05.06				
	Pickett, Sandra	Member, National Museum and Library Services Board	05.03.06	05.05.06				
	Orr-Cahall, Christina	Member, National Museum and Library Services Board	05.03.06	05.05.06				
	Starr, Kevin Owen	Member, National Museum and Library Services Board	05.03.06	05.05.06				
	Warder, Lawrence A.	CFO, Department of Education	04.25.06	04.25.06				
	Cooper, Ronald	General Counsel, EEOC	03.27.06	03.27.06				
	Tredick, Peter	Member, National Mediation Board	03.27.06	03.27.06				
	Hoglander, Harry	Member, National Mediation Board	03.27.06	03.27.06				
	von Eshenbach, Andrew	Commissioner, FDA, HHS	03.15.06	03.15.06				
	Stagg, J.C.A.	Member, Brd. of Trust., James Madison Mem. Fellowship Found.	03.13.06	03.13.06				
	Chiles, Jonann E.	Member, Brd. Of Directors, Legal Services Corporation	03.13.06	03.13.06				
	Bridges, Jerry Gayle	CFO, Corporation for National and Community Service	03.07.06	03.07.06				
	Kirsanow, Peter N.	Member, National Labor Relations Board	N/A	02.10.06				
	Schaumber, Peter	Member, National Labor Relations Board	N/A	02.10.06				
	Meisburg, Ronald E.	General Counsel, National Labor Relations Board	N/A	02.10.06				
	Rosenfeld, Arthur F.	Director, Federal Mediation and Conciliation Service	N/A	02.10.06				
	Walsh, Dennis P.	Member, National Labor Relations Board	N/A	02.10.06				
	Goldsmith, Stephen	Member, Brd.of Direct., CNCS	N/A	02.10.06				
	DeCamp, Paul	Administrator, Wage and Hour Division, DoL	01.30.06	01.31.06				
	Juaristi, Vince J.	Member, Brd.of Direct., CNCS	12.21.05	12.21.05				
(Recess Appointment: 01.04.06)	Goldsmith, Stephen	Member, Brd.of Direct., CNCS	12.19.05	12.20.05				
(Recess Appointment: 01.04.06)	Kirsanow, Peter N.	Member, National Labor Relations Board	11.15.05	11.17.05				
	Silver, Ron	Member, United States Institute of Peace	10.06.05	10.06.05				
	Van Rest, Judy	Member, United States Institute of Peace	10.06.05	10.06.05				
	Talbert, Kent D.	General Counsel, Education	09.27.05	09.28.05	N/A			
	Thompson, Horace A.	Member, Occupational Safety and Health Review Commission	09.27.05	09.28.05	N/A			
(Recess Appointment: 08.31.05)	Schaumber, Peter	Member, National Labor Relations Board	N/A	09.19.05				
	Stickler, Richard	Assistant Secretary, Mine Safety and Health, DOL	09.15.05	09.15.05	01.31.06	03.08.06		
(Recess Appointment: 04.19.06)	Madras, Bertha K.	Dep. Director, Demand Reduction, National Drug Control Policy	07.27.05	07.27.05	N/A	10.19.05	N/A	N/A
(Recess Appointment: 01.04.06)	Rosenfeld, Arthur F.	Director, Federal Mediation and Conciliation Service	07.21.05	07.21.05				
(Recess Appointment: 01.04.06)	Meisburg, Ronald E.	General Counsel, National Labor Relations Board	06.29.05	06.29.05				
	Holen, Arlene	Member, Federal Mine Safety and Health Review Commission	05.20.05	05.23.05	N/A	03.08.06		
(Recess Appointment: 01.17.06)	Walsh, Dennis P.	Member, National Labor Relations Board	04.27.05	04.27.05				
	Dolan, Michael	Member, Brd.of Direct., CNCS	03.29.05	04.04.05				

Committee	Name	Position	Intent	Nominated	Hearing	Reported	Floor	Confirmed
Homeland Security and Governmental Affairs	Williams, Ellen C.	Governor, United States Postal Service	05.08.06	05.09.06				
	*Portman, Rob	Director, OMB	04.18.06	04.27.06	05.17.06			
	Denett, Paul	Administrator, Federal Procurement Policy, OMB	04.17.06	04.24.06				
	Paulison, R. David	Under Secretary, Federal Emergency Management, DHS	04.06.06	04.06.06				
	Doan, Lurita Alexis	Administrator, General Services Administration (GSA)	04.06.06	04.06.06				
	Barnett, Mickey D.	Governor, United States Postal Service	03.02.06	03.02.06				
	Tobin, Katherine C.	Governor, United States Postal Service	03.02.06	03.02.06				
	Cusick, Robert I.	Director, Office of Government Ethics	02.13.06	02.13.06				
	Henke, Tracy A.	Director, State and Local Govt., Coordination & Preparedness, DHS	N/A	02.10.06				
	Myers, Julie L.	Assist. Sec., Bureau of Immigration and Customs Enforcement, DHS	N/A	02.10.06				
	Norquist, David L.	CFO, DHS	01.17.06	01.18.06	05.08.06			
	Gray, S. Pamela	Judge of the D.C. Superior Court	01.11.06	01.25.06				
	Dhillon, Uttam	Director, Counternarcotics Enforcement, DHS	11.10.05	11.10.05	03.31.06	05.02.06		
	Dalton, Carol A.	Associate Judge of the D.C. Superior Court	N/A	11.09.05				
	Acton, Mark	Commissioner, Postal Rate Commission	11.03.05	11.07.05	03.31.06	05.02.06		
(Recess Appointment: 01.04.06)	Henke, Tracy A.	Director, State and Local Govt., Coordination & Preparedness, DHS	07.13.05	07.14.05	12.08.05			
(Recess Appointment: 01.04.06)	*Myers, Julie L.	Assist. Sec., Bureau of Immigration and Customs Enforcement, DHS	06.29.05	06.29.05	09.15.05	10.07.05		
	Anderson, Jennifer M.	Assoc. Judge of the Superior Court of DC	02.14.05	02.14.05				
	Conboy, Stephen T.	U.S. Marshal, D.C. Superior Court	01.24.05	01.24.05				
Judiciary	*Gorsuch, Neil M.*	U.S. Circuit Judge for the Tenth Circuit	N/A	05.10.06				
	Baker, Valerie L.	U.S. District Judge for the Central District of CA	N/A	05.04.06				
	Holmes, Jerome A.	U.S. Circuit Judge for the Tenth Circuit	N/A	05.04.06				
	Rosenberg, Charles P.	U.S. Attorney for the E. District of VA	N/A	05.04.06				
	Tydingco-Gatewood, Frances	Judge for the District Court of Guam	N/A	04.25.06				
	Gelpi, Gustavo Antonio	U.S. District Judge for the District of Puerto Rico	N/A	04.24.06				
	Gutierrez, Philip S.	U.S. District Judge for the Central District of California	N/A	04.24.06				
	Jordan, Daniel Porter	U.S. District Judge for the S. District of MS	N/A	04.24.06				
	Peterson, Erik C.	U.S. Attorney for the W. District of WI	N/A	04.24.06				
	Orton, Gary D.	U.S. Marshal for the District of Nevada	N/A	03.30.06				
	Wainstein, Kenneth L.	Assistant Attorney General, National Security Division, DOJ	03.13.06	03.13.06	05.02.06			
	Smith, Patrick Carroll	U.S. Marshal for W. District of N. Carolina	N/A	02.27.06	N/A	04.27.06		
	Junker, Timothy A.	U.S. Marshal for N. District of Iowa	N/A	02.27.06	N/A	04.27.06		
	Smith, Milan D.	U.S. Circuit Judge for the Ninth Circuit	N/A	02.14.06	04.25.06	05.04.06		
	Whitney, Frank D.	U.S. District Judge for the W. District of NC	N/A	02.14.06				
	Ikuta, Sandra Segal	U.S. Circuit Judge for the Ninth Circuit	N/A	02.08.06	05.02.06			
	Wallace, Michael B.	U.S. Circuit Judge for the Fifth Circuit	N/A	02.08.06				
	Bradbury, Steven G.	Assistant Attorney General, Legal Counsel, DOJ	N/A	01.25.06				
	Kavanaugh, Brett M.	U.S. Circuit Judge for the DC Circuit	N/A	01.25.06	05.09.06			
	Bryant, Vanessa Lynne	U.S. District Judge for the District of Connecticut	N/A	01.25.06				
	Bumb, Renee Marie	U.S. District Judge for the District of New Jersey	N/A	01.25.06	04.25.06	05.04.06		
	Guilford, Andrew J.	U.S. District Judge for the Central District of California	N/A	01.25.06				

Committee	Name	Position	Intent	Nominated	Hearing	Reported	Floor	Confirmed
	Hillman, Noel Lawerence	U.S. District Judge for the District of New Jersey	N/A	01.25.06	04.25.06	05.04.06		
	Wigenton, Susan Davis	U.S. District Judge for the District of New Jersey	N/A	01.25.06	04.25.06	05.04.06		
	Smith, Norman Randy	U.S. Circuit Judge for the Ninth Circuit	N/A	12.16.05	03.01.06	05.04.06		
(Recess Appointment: 08.31.05)	Fisher, Alice S.	Assistant Attorney General for Criminal Division, DOJ	N/A	09.19.05				
(Recess Appointment: 04.19.06)	O'Gara, James F. X.	Deputy Director, Supply Reduction, National Drug Control Policy	07.28.05	07.28.05	10.18.05	N/A	N/A	N/A
(Recess Appointment: 01.04.06)	*Myers, Julie L.	Assist. Sec., Bureau of Immigration and Customs Enforcement, DHS	06.29.05	06.29.05	10.18.05	11.07.05		
	Boyle, Terrence W.	U.S. Circuit Judge for the Fourth Circuit	02.14.05	02.14.05	03.03.05	06.16.05		
	Haynes, William James	U.S Circuit Judge for the Fourth Circuit	02.14.05	02.14.05				
	Myers, William Gerry	U.S. Circuit Judge for the Ninth Circuit	02.14.05	02.14.05	03.01.05	03.17.05		
	Cox, Sean F.	U.S. District Judge for the E. District of MI	02.14.05	02.14.05	05.02.06			
	Ludington, Thomas L.	U.S. District Judge for the E. District of MI	02.14.05	02.14.05	05.02.06			
	Sheridan, Peter G.	U.S. District Judge for the District of NJ	02.14.05	02.14.05	04.25.06	05.04.06		
	Aguigui, Earl C.	U.S. Marshal for the District of Guam and N. Mariana Islands, DOJ	02.14.05	02.14.05				
	Rivkin, David B.	Member, U.S. Foreign Claims Settlement Commission, DOJ	01.24.05	01.24.05				
Rules and Administration	Lenhard, Robert D.	Federal Election Commission (FEC)	N/A	02.10.06				
	Walther, Steven T.	Federal Election Commission (FEC)	N/A	02.10.06				
	Spakovsky, Hans Von	Federal Election Commission (FEC)	N/A	02.10.06				
	Mason, David M.	Federal Election Commission (FEC)	12.16.05	12.16.05				
(Recess Appointment: 01.04.06)	Lenhard, Robert D.	Federal Election Commission (FEC)	12.16.05	12.16.05				
(Recess Appointment: 01.04.06)	Walther, Steven T.	Federal Election Commission (FEC)	12.16.05	12.16.05				
(Recess Appointment: 01.04.06)	Spakovsky, Hans Von	Federal Election Commission (FEC)	12.16.05	12.16.05				
Small Business	Preston, Steven C.	Administrator, Small Business Administration	04.25.06	04.25.06				
Veterans' Affairs	Cooper, Daniel	Under Secretary, Benefits, Department of Veterans Affairs	03.30.06	03.30.06	N/A	04.27.06		
Intelligence	*Hayden, Gen. Michael*	Director, CIA	05.08.06	05.08.06	05.18.06			
	Rizzo, John A.	General Counsel, CIA	03.15.06	03.15.06				

New Email Message

From: Teague, Matthew L.
Sent: Thursday, May 11, 2006 7:15 AM
To: Becker, Amanda; Bullock, Katja; Clark, David M.; Frans, Luke; Moy, Edmund C.; Reyes, Luis A.; Christie, Jennifer K.; Curran, Kevin H.; Delatorre, Lindsey M.; Miller, Martha C.; Stone, Jonathan D.; Trent, Joshua; Barker, Janae D.; Holden, Chelsea M.; Johanson, Aaron L.; Su, Sahra Y.; Walker, James H.; White, Sean C.
Subject: FW: Nominations Report--Midweek
Attachments: 05.12.06 Nominations Pending.xls

From: Dunne, Dianna L.
Sent: Wednesday, May 10, 2006 8:30 PM
To: Wolff, Candida P.; Wright, Liza; O'Hollaren, Sean B.; Badger, William D.; Moy, Edmund C.; Fiddelke, Debbie S.; Brown, Jamie E.; Emling, John G.; Hauck, Megan E.; Allen, Michael; Becker, Brenda L.; Swonger, Amy H.; Healy, Erin E.; Bullock, Katja; Kratovil, Lindley; Ransbottom, Sarah E.; Teague, Matthew L.; Roebke, Heather M.; Persinger, John M.; Drummond, Michael; Rao, Neomi J.; Courtwright, Susan M.
Cc: Dunne, Dianna L.
Subject: Nominations Report--Midweek

Please find attached the comprehensive pending nominations midweek report for the week ending Friday, May 12, 2006. If you have any questions, please contact me.
Thank you.
Regards,
Dianna

Dianna Dunne
Office of Legislative Affairs/Senate
The White House
Washington, D.C. 20502
(202) 456-2092

New Email Message

From: Fisher, Daniel (Judiciary-Rep) <Daniel_Fisher@judiciary-rep.senate.gov>
Sent: Thursday, May 11, 2006 11:44 AM
To: Artim, Bruce (Judiciary-Rep); Bookbinder, Noah (Judiciary); Brown, Jamie E.; Camacho, Lissa (Judiciary-Rep); Campbell, Charles (Judiciary-Rep); Carroll, Kurt (Judiciary-Rep); Cohen, Bruce (Judiciary); Friedrich, Dabney; david.t.best@usdoj.gov; Dunne, Dianna L.; Fisher, Daniel (Judiciary-Rep); Foster, Roland (Coburn); Franklin, Julia (Judiciary); Galyean, James (Judiciary-Rep); Gupta, Dimple (Judiciary-Rep); Harned, Mary (Judiciary-Rep); Hayden, Cindy (Judiciary-Rep); Higgins, Stephen (Judiciary-Rep); Huefner, Barr (Judiciary-Rep); Jacquot, Joe (Judiciary-Rep); Jensen, Pete (Judiciary-Rep); Johnson, Matthew (Judiciary-Rep); Lari, Rita (Judiciary-Rep); Levitas, Peter (Judiciary-Rep); Lucius, Kristine (Judiciary); Nancy.Scott-Finan@usdoj.gov; Neal, Kathryn (Judiciary); Nunziata, Gregg (Judiciary-Rep); O'Connor, Reed (Judiciary-Rep); O'Neill, Michael (Judiciary-Rep); Pai, Ajit (Judiciary-Rep); Paris, Jeremy (Judiciary); Rethmeier, Blain (Judiciary-Rep); Reynolds, William (Specter); Scaturro, Frank (Judiciary-Rep); Thorpe, Michael (Judiciary-Rep)
Subject: MATERIALS RECEIVED

MATERIALS RECEIVED, Thursday, May 11, 2006

Blue-Slip Received For:

Jerome A. Holmes, of Oklahoma, to be United States Circuit Judge for the Tenth Circuit

Senator Coburn—Approved

Nomination

Neil M. Gorsuch, of Colorado, to be United States Circuit Judge for the Tenth Circuit, vice David M. Ebel, retired.

Updated Questionnaire

Jerome A. Holmes, of Oklahoma, to be United States Circuit Judge for the Tenth Circuit

Danny Fisher
Senate Judiciary Committee
(202) 224-7857

From: Dunne, Dianna L.
Sent: Friday, May 12, 2006 7:43 PM
To: Wolff, Candida P.; Wright, Liza; O'Hollaren, Sean B.; Badger, William D.; Moy, Edmund C.; Fiddelke, Debbie S.; Brown, Jamie E.; Emling, John G.; Hauck, Megan E.; Allen, Michael; Becker, Brenda L.; Swonger, Amy H.; Healy, Erin E.; Bullock, Katja; Kratovil, Lindley; Ransbottom, Sarah E.; Teague, Matthew L.; Roebke, Heather M.; Persinger, John M.; Drummond, Michael; Rao, Neomi J.; Courtwright, Susan M.
Cc: Dunne, Dianna L.
Subject: Nominations Reports
Attachments: 05.12.06 Nominations Pending and Confirmed.xls; 05.12.06 Nominations Pending.xls

Please find attached the comprehensive pending and confirmed nominations report and a report that has only pending nominations for the week ending Friday, May 12, 2006. If you have any questions, please contact me. Thank you. Regards, Dianna

The following nominations were confirmed today:

Marc Kesselman to be General Counsel of Dept. of Ag
Linda Strachan to be Asst Sec of Ag
Boyd Rutherford to be Asst Sec of Ag
Gale Buchanan to be Undersecretary of Ag
Timothy Anthony Junker to be US Marshal for Northern District of Iowa
Patrick Carroll Smith to be US Marshal for Western District of NC
Uttam Dillon to be Director of Counternarcotics Enforcement, Dept Homeland Security

Dianna Dunne
Office of Legislative Affairs/Senate
The White House
Washington, D.C. 20502
(202) 456-2092

Nominations Pending and Confirmed in the 109th Congress

(Nominations in Bold have been confirmed.)

(Nominations in Italics are priorities.)

(Nominations with an asterisk (*) have been referred to more than one Committee.)

Committee	Name	Position	Intent	Nominated	Hearing	Reported	Floor	Confirmed
Agriculture, Nutrition, & Forestry	**Strachen, Linda A.**	Assistant Secretary, Congressional Relations, USDA	02.16.06	02.17.06	03.14.06	03.15.06	05.12.06	**05.12.06**
	Rutherford, Boyd Kevin	Assistant Secretary, Administration, USDA	01.27.06	01.27.06	03.14.06	03.15.06	05.12.06	**05.12.06**
	Buchanan, Gale A.	Under Secretary, Research, Education, and Economics, USDA	01.12.05	01.18.06	03.14.06	03.15.06	05.12.06	**05.12.06**
	Kesselman, Marc L.	General Counsel, Department of Agriculture	11.15.05	11.17.05	03.14.06	03.15.06	05.12.06	**05.12.06**
	Christopherson, Charles	CFO, USDA	09.07.05	09.08.05	11.10.05	11.10.05	11.10.05	**11.10.05**
	Andrew, James M.	Administrator, Rural Utilities Services, USDA	08.25.05	09.06.05	11.10.05	11.10.05	11.10.05	**11.10.05**
	Raymond, Richard	Under Secretary, Food Safety, USDA	05.26.05	05.26.05	06.22.05	07.01.05	07.01.05	**07.01.05**
	Lukken, Walter	Commissioner, CFTC, (Reapp.)	05.24.05	05.25.05	06.09.05	06.30.05	06.30.05	**06.30.05**
	Jeffrey, Reuben	Commissioner, and upon confirmation, Chairman., CFTC	05.17.05	05.17.05	06.09.05	06.30.05	06.30.05	**06.30.05**
	Jeffrey, Reuben	Commissioner, CFTC	05.17.05	05.17.05	06.09.05	06.30.05	06.30.05	**06.30.05**
	Connor, Charles F.	Deputy Secretary, USDA	03.11.05	03.14.05	04.06.05	04.12.05	04.27.05	**04.27.05**
	Dorr, Thomas C.	Under Secretary for Rural Develop., USDA		01.24.05	04.27.05	05.12.05	07.21.05	**07.21.05**
	Dorr, Thomas C.	Member, Commodity Credit Corp		01.24.05	04.27.05	05.12.05	07.21.05	**07.21.05**
	Johanns, Michael O.	Secretary, USDA	01.04.05	01.04.05	01.06.05	01.06.05	01.20.05	**01.20.05**
Armed Services	Tobey, William H.	Dep. Admin., Defense Nuclear Nonproliferation, NNSA, DOE	05.11.06	05.11.06				
	Payton, Sue C.	Assist. Secretary, Acquisition, Research & Development, Air Force	04.25.06	04.25.06				
	Blair, Anita	Assistant Secretary, Manpower and Reserve Affairs, Air Force	04.13.06	04.24.06				
	England, Gordon	Deputy Secretary, DOD	N/A	02.10.06	N/A	N/A	N/A	N/A
	Smith, Dorrance	Assistant Secretary, Public Affairs, DOD	N/A	02.10.06	N/A	N/A	N/A	N/A
	Cohen, Benedict S.	General Counsel, Department of the Army, DoD	02.03.06	02.06.06				
	D'Agostino, Thomas P.	Deputy Administrator, Defense Programs, NNSA, DoE	01.27.06	01.27.06	02.15.06	02.16.06	02.17.06	**02.17.06**
	Geren, Preston M.	Under Secretary of the Army, DoD	01.17.05	01.18.06	02.15.06	02.16.06	02.17.06	**02.17.06**
	Finley, James I.	Deputy Under Secretary, Acquisition and Technology, DOD	12.19.05	12.20.05	02.15.06	02.16.06	02.17.06	**02.17.06**
	Dominguez, Michael	Deputy Under Secretary, Personnel and Readiness, DOD	11.21.05	12.13.05	02.15.06			
(Recess Appointment: 01.04.06)	**Smith, Dorrance**	Assistant Secretary, Public Affairs, DOD	09.22.05	09.22.05	12.13.05	12.19.05	04.07.06	**04.07.06**
(Recess Appointment: 08.02.05)	Flory, Peter	Assistant Secretary of Defense, DOD	N/A	09.19.05				
(Recess Appointment: 08.09.05)	**Edelman, Eric S.**	Under Secretary, Policy, DOD	N/A	09.19.05	N/A	N/A	02.09.06	**02.09.06**
	Etter, Delores M.	Assist. Sec. of the Navy, Research, Develop., and Acquisition, DOD	09.06.05	09.06.05	10.25.05	10.27.05	10.28.05	**10.28.05**
	Wynne, Michael W.	Secretary of the Air Force, DOD	08.16.05	09.06.05	10.06.05	10.27.05	10.28.05	**10.28.05**
	Winter, Donald C.	Secretary of the Navy, DOD	08.16.05	09.06.05	10.06.05	10.27.05	11.10.05	**11.10.05**
	Young, John J.	Director, Defense Research and Engineering, DOD	07.28.05	07.28.05	10.25.05	10.27.05	10.28.05	**10.28.05**
	Eastin, Keith E.	Assistant Secretary, Installations and Environment, Army, DOD	06.29.05	06.29.05	07.28.05	07.28.05	07.29.05	**07.29.05**
	Eggenberger, A.J.	Mem., Defense Nuclear Facilities Board and designate Chairn	06.29.05	06.29.05	N/A	10.27.05		
	Bell, Phillip Jackson	Dep. Und. Sec., Logistics and Material Readiness, DOD	06.28.05	06.28.05	07.28.05	07.28.05	07.29.05	**07.29.05**
	Sega, Ronald M.	Under Secretary, Air Force, DOD	06.28.05	06.28.05	07.28.05	07.28.05	07.29.05	**07.29.05**
	Grimes, John G.	Assistant Secretary, Networks and Information Integration, DOD	06.16.05	06.16.05	07.28.05	10.27.05	10.28.05	**10.28.05**
	Anderson, William C.	Assist. Sec., Installations and Environment, Air Force, DOD	05.26.05	05.26.05	07.28.05	10.27.05	10.28.05	**10.28.05**

Committee	Name	Position	Intent	Nominated	Hearing	Reported	Floor	Confirmed
	***Rispoli, James A.**	Assistant Secretary, Environmental Management, DOE	05.17.05	05.17.05	06.29.05	06.30.05	07.29.05	**07.29.05**
(Recess Appointment: 08.09.05)	**Edelman, Eric S.**	Under Secretary, Policy, DOD	05.16.05	05.16.05	06.29.05	07.29.05	NA	NA
	Stanley, Daniel R.	Assistant Secretary, Legislative Affairs, DOD	05.13.05	05.16.05	06.29.05	06.30.05	06.30.05	**06.30.05**
	Krieg, Kenneth J.	Under Sec., Acquisition, Technology, and Logistics, DOD	04.01.05	04.04.05	04.21.05	05.25.05	05.26.05	**05.26.05**
(Recess Appointment: 01.04.06)	***England, Gordon***	Deputy Secretary, DOD	03.31.05	04.07.05	04.19.05	07.29.05	04.06.06	**04.06.06**
(Recess Appointment: 04.01.05)	**Turner, Sue Ellen**	Member, BRAC	03.15.05	03.15.05	NA	NA	NA	NA
(Recess Appointment: 04.01.05)	**Skinner, Samuel Knox**	Member, BRAC	03.15.05	03.15.05	NA	NA	NA	NA
(Recess Appointment: 04.01.05)	**Newton, Lloyd Warren**	Member, BRAC	NA	NA	NA	NA	NA	NA
(Recess Appointment: 04.01.05)	**Hill, James T.**	Member, BRAC	03.15.05	03.15.05	NA	NA	NA	NA
(Recess Appointment: 04.01.05)	**Hansen, James V.**	Member, BRAC	03.15.05	03.15.05	NA	NA	NA	NA
(Recess Appointment: 04.01.05)	**Gehman, Harold W.**	Member, BRAC	03.15.05	03.15.05	NA	NA	NA	NA
(Recess Appointment: 04.01.05)	**Coyle, Philip**	Member, BRAC	03.15.05	03.15.05	NA	NA	NA	NA
(Recess Appointment: 04.01.05)	**Bilbray, James H.**	Member, BRAC	03.15.05	03.15.05	NA	NA	NA	NA
(Recess Appointment: 04.01.05)	**Principi, Anthony J.**	Member and Chairman, BRAC	03.04.05	03.04.05	03.15.05	03.17.05	NA	NA
	Woodley, John Paul	Assistant Secretary of the Army, DOD	01.24.05	01.24.05	02.15.05	03.17.05	05.12.05	**05.12.05**
	Carr, James William	Member, Nat'l Security Education Board	01.24.05	01.24.05	N/A	03.17.05	03.17.05	**03.17.05**
	Dennison, George M.	Member, Nat'l Security Education Board	01.24.05	01.24.05	N/A	03.17.05	03.17.05	**03.17.05**
	McKenna, Andrew J.	Member, Nat'l Security Education Board	01.24.05	01.24.05	N/A	12.19.05		
	Skinner, Kiron K.	Member, Nat'l Security Education Board	01.24.05	01.24.05	N/A	03.17.05	03.17.05	**03.17.05**
(Recess Appointment: 08.02.05)	Flory, Peter	Assistant Secretary of Defense, DOD	01.24.05	01.24.05	N/A	07.28.05	N/A	N/A
	Penn, Buddie J.	Assistant Secretary, Navy, DOD	01.24.05	01.24.05	02.15.05	02.17.05	02.17.05	**02.17.05**
Banking, Housing and Urban Affairs	Bair, Sheila C.	Chairman, FDIC	05.01.06	05.02.06				
	Lockhart, James B.	Director, Office of Federal Housing Enterprise Oversight, HUD	04.27.06	04.27.06				
	Cox, John W.	CFO, HUD	03.02.06	03.02.06	05.16.06			
	Rymer, Jon T.	Inspector General, FDIC	02.13.06	02.14.06	05.16.06			
	Lambright, James	President, Export-Import Bank	02.13.06	02.13.06	05.16.06			
	Bucelo, Armando J.	Director, Board of Directors, Securities Investor Protection Corp.	02.03.06	02.06.06	05.16.06			
	Farha, Todd S.	Director, Board of Directors, Securities Investor Protection Corp.	02.03.06	02.06.06	05.16.06			
	Lazear, Edward P.	Member, Council of Economic Advisors, EOP	01.30.06	01.31.06	02.14.06	02.16.06	02.17.06	**02.17.06**
	Warsh, Kevin	Member, Board of Governors, Federal Reserve System	01.27.06	01.27.06	02.14.06	02.16.06	02.17.06	**02.17.06**
	Kroszner, Randall Scott	Member, Board of Governors, Federal Reserve System	01.27.06	01.27.06	02.14.06	02.16.06	02.17.06	**02.17.06**
	Simpson, James S.	Federal Transit Administrator, DoT	01.17.06	01.18.06	03.14.06			
	Couch, Robert M.	President, Government National Mortgage Association, HUD	01.04.06	01.18.06	03.14.06			
	Bernanke, Ben S.	Chairman, Board of Governors, Federal Reserve System	10.24.05	11.01.05	11.15.05	11.16.05	01.31.06	**01.31.06**
	Bernanke, Ben S.	Member, Board of Governors, Federal Reserve System	10.24.05	11.01.05	11.15.05	11.16.05	01.31.06	**01.31.06**
	Hyland, Gigi	Member, National Credit Union Administration Board	09.29.05	09.29.05	10.25.05	11.03.05	11.07.05	**11.07.05**
	Baicker, Katherine	Member, Council of Economic Advisers, EOP	09.21.05	09.22.05	10.25.05	11.03.05	11.04.05	**11.04.05**
	Slaughter, Matthew	Member, Council of Economic Advisers, EOP	09.21.05	09.22.05	10.25.05	11.03.05	11.04.05	**11.04.05**
	Cabrera, Orlando J.	Assistant Secretary, Public and Indian Housing, HUD	08.19.05	09.06.05	10.25.05	11.03.05	11.04.05	**11.04.05**
	Lavin, Franklin L.	Under Secretary, International Trade, DOC	07.29.05	07.29.05	09.15.05	09.29.05	10.28.05	**10.28.05**
(Withdrawn on 09.19.05)	Neese, Terry	Director of the Mint, Treasury	07.29.05	07.29.05	09.20.05	N/A	N/A	N/A

Committee	Name	Position	Intent	Nominated	Hearing	Reported	Floor	Confirmed
	Henry, Emil W.	Assistant Secretary, Financial Institutions, Treasury	07.28.05	07.28.05	09.20.05	09.29.05	10.07.05	**10.07.05**
	Gottfried, Keith E.	General Counsel, HUD	07.27.05	07.27.05	09.15.05	09.29.05	10.07.05	**10.07.05**
	Gruenberg, Martin	Member, FDIC (For a term expiring 12/27/2012) (Reapp.)	N/A	07.25.05	07.26.05	07.28.05	07.29.05	**07.29.05**
	Gruenberg, Martin	Vice Chairperson, FDIC	07.22.05	07.22.05	07.26.05	07.28.05	07.29.05	**07.29.05**
	Gruenberg, Martin	Member of the Board of Directors, FDIC	07.22.05	07.22.05	07.26.05	07.28.05	07.29.05	**07.29.05**
	Nazareth, Annette	Member, Securities and Exchange Commission	07.22.05	07.22.05	07.26.05	07.28.05	07.29.05	**07.29.05**
	Campos, Roel C.	Member, Securities and Exchange Commission	07.22.05	07.22.05	07.26.05	07.28.05	07.29.05	**07.29.05**
	Williams, Darlene F.	Assistant Secretary, Policy Develop. & Research, HUD	07.22.05	07.25.05	09.15.05	09.29.05	10.07.05	**10.07.05**
	Nelson, Keith A.	Assistant Secretary, Administration, HUD	07.11.05	07.12.05	09.15.05	09.29.05	10.07.05	**10.07.05**
	O'Brien, Patrick M.	Assistant Secretary, Terrorist Financing, Treasury	N/A	06.29.05	09.20.05	09.29.05	10.07.05	**10.07.05**
	Kendrick, Kim	Assistant Secretary, Fair Housing and Equal Opportunity, HUD	06.29.05	06.29.05	09.15.05	09.29.05	10.07.05	**10.07.05**
	McCormick, David H.	Under Secretary, Export Administration, DOC	06.28.05	06.28.05	09.15.05	09.29.05	10.07.05	**10.07.05**
	Jackson, Daryl W.	Assistant Secretary, Export Enforcement, DOC	06.28.05	06.28.05	09.15.05	09.29.05	10.07.05	**10.07.05**
	Cox, Christopher	Commissioner, and upon confirmation, Chairman, SEC	06.02.05	06.30.05	07.26.05	07.28.05	07.29.05	**07.29.05**
	***Hernandez, Israel**	Assist. Sec. & Dir. Gen., US & Foreign Commercial Service, DoC	05.26.05	05.26.05	09.15.05	09.29.05	10.07.05	**10.07.05**
	Reich, John M.	Director, Thrift Supervision, Treasury, for a term of 5 years	06.06.05	06.06.05	07.26.05	07.28.05	07.29.05	**07.29.05**
	Hood, Rodney E.	Member, National Credit Union Administration Board	04.29.05	05.09.05	10.25.05	11.03.05	11.07.05	**11.07.05**
(Withdrawn on 06.06.05)	Reich, John M.	Director, Thrift Supervision, Treasury	04.26.05	05.25.05	N/A	N/A	N/A	N/A
	Montgomery, Brian D.	Asst. Sec., Housing & designate Fed. Housing Comm., HUD	04.12.05	04.25.05	05.25.05	06.09.05	06.13.05	**06.13.05**
	Bernanke, Ben S.	Member, Council of Economic Advisers, EOP	04.01.05	04.27.05	05.25.05	06.09.05	06.15.05	**06.15.05**
	Dugan, John	Comptroller of the Currency, Treas.	02.28.05	02.28.05	07.26.05	07.28.05	07.29.05	**07.29.05**
	Hardiman, William	Mem., Brd of Dir., Nat'l Instit. Of Blding Sciences	01.24.05	01.24.05	05.16.06			
	Patenaude, Pamela	Assistant Sec., Community Planning and Development, HUD	01.24.05	01.24.05	N/A	04.15.05	04.15.05	**04.15.05**
	Rosenfeld, Ronald	Member, Board of Directors, Federal Housing Finance Board	01.24.05	01.25.05	03.01.05	03.09.05	03.16.05	**03.16.05**
Budget	**Portman, Rob*	Director, OMB	04.18.06	04.27.06	05.11.06			
Commerce, Science, and Transportation	Kneur, John M. R.	Assistant Secretary, Communications &Information, DOC	05.01.06	05.01.06				
	Martin, Kevin	Member, FCC	04.25.06	04.25.06				
	Rosenker, Mark V.	Chairman, NTSB	04.13.06	04.24.06				
(Withdrawn: 04.24.06)	Emling, John G.	Assistant Secretary, Legislative & Intergovernmental Affairs, DOC	02.23.06	02.27.06	N/A	N/A	N/A	N/A
	Sosa, Enrique J.	Member, Reform Board (Amtrak)	N/A	02.10.06				
	Hall, Floyd	Member, Reform Board (Amtrak)	N/A	02.10.06				
	Steinberg, Andrew	Assistant Secretary, Aviation & International Affairs, DoT	02.09.06	02.10.06				
	McDowell, Robert	Commissioner, FCC	02.03.06	02.06.06	03.09.06	03.16.06		
	Barrett, Thomas	Administrator, Pipeline & Hazardous Materials Safety Admin., DoT	01.24.06	01.25.06	02.07.06	03.16.06		
	Duvall, Tyler D.	Assistant Secretary, Transportation Policy, DoT	01.17.06	01.18.06	02.07.06	03.16.06		
	Nason, Nicole R.	Administrator, National Highway Traffic Safety Admin., DoT	01.17.06	01.18.06	02.07.06	03.16.06		
	Karr, Roger Shane	Assistant Secretary, Governmental Affairs, DoT	01.17.06	01.18.06	02.07.06	03.16.06		
(Withdrawn on 03.27.06)	Sanborn, David C.	Administrator, Maritime Administration, DoT	01.17.06	01.18.06	02.07.06	N/A	N/A	N/A
	Cresanti, Robert C.	Under Secretary, Technology, DOC	11.10.05	11.10.05	02.07.06	03.16.06	03.16.06	**03.16.06**
	Tate, Deborah Taylor	Member, Federal Communications Commission (FCC)	11.09.05	11.09.05	12.13.05	12.13.05	12.21.05	**12.21.05**

Committee	Name	Position	Intent	Nominated	Hearing	Reported	Floor	Confirmed
	Copps, Michael Joseph	Member, Federal Communications Commission (FCC)	11.09.05	11.09.05	12.13.05	12.13.05	12.21.05	**12.21.05**
	Rosch, J. Thomas	Commissioner, Federal Trade Commission (FTC)	09.29.05	09.29.05	11.14.05	11.17.05	12.17.05	**12.17.05**
	Dale, Shana L.	Deputy Administrator, NASA	09.09.05	09.13.05	11.01.05	11.02.05	11.04.05	**11.04.05**
	Higgins, Kathryn	Member, National Transportation Safety Board (NTSB)	07.28.05	07.28.05	11.01.05	11.02.05	12.17.05	**12.17.05**
	Kovacic, William E.	Commissioner, Federal Trade Commission (FTC)	07.28.05	07.28.05	11.14.05	11.17.05	12.17.05	**12.17.05**
	Dye, Rebecca F.	Commissioner, Federal Maritime Commission	07.11.05	07.12.05	N/A	07.21.05	07.22.05	**07.22.05**
	***Hernandez, Israel**	Assist. Sec. & Dir. Gen., US & Foreign Commercial Service, DoC	05.26.05	05.26.05	06.16.05	06.23.05	10.07.05	**10.07.05**
	Jeffrey, William Alan	Director, NIST, DOC	05.24.05	05.25.05	06.16.05	06.23.05	07.22.05	**07.22.05**
	Kaveeshwar, Ashok	Administrator, Research and Innov. Tech. Admin., DOT	05.24.05	05.25.05	06.16.05	06.23.05	06.30.05	**06.30.05**
	***Hawley, Edmund S.**	Asst. Sec., Transportation Security Administration, DHS	05.06.05	05.19.05	06.16.05	06.23.05	07.22.05	**07.22.05**
	Sullivan, John J.	General Counsel, DOC	04.26.05	05.09.05	05.18.05	06.23.05	07.22.05	**07.22.05**
	Sheinberg, Phyllis F.	Asst. Sec., Budgets and Programs and CFO, DOT	04.12.05	04.14.05	04.26.05	04.27.05	04.28.05	**04.28.05**
	Cino, Maria	Deputy Secretary, DOT	04.06.05	04.06.05	04.26.05	04.27.05	05.11.05	**05.11.05**
	Sampson, David A.	Deputy Secretary, DOC (Designated Acting on 05.02.05)	04.01.05	04.04.05	05.18.05	06.23.05	07.22.05	**07.22.05**
(Withdrawn on 12.13.05)	Connors, Ellen Engleman	Chairman, National Transportation Safety Board (NTSB)	03.24.05	04.04.05	N/A	N/A	N/A	N/A
	Rosenker, Mark V.	Member, National Transportation Safety Board (NTSB)	03.24.05	04.04.05	11.01.05	11.02.05	12.17.05	**12.17.05**
	Boardman, Joseph H.	Administrator, Federal Railroad Administration, DOT	03.17.05	03.17.05	04.12.05	04.27.05	04.28.05	**04.28.05**
	Griffin, Michael D.	Administrator, NASA	03.11.05	03.14.05	04.12.05	04.13.05	04.13.05	**04.13.05**
	Nord, Nancy Ann	Commissioner, CPSC, 7 yrs. term from 10.27.05	02.28.05	02.28.05	04.12.05	04.27.05	04.28.05	**04.28.05**
	Nord, Nancy Ann	Commissioner, CPSC, for term expiring 10.26.05	02.28.05	02.28.05	04.12.05	04.27.05	04.28.05	**04.28.05**
	Cobey, William	Mem., Brd of Dir., Metro. Wash. Airports Auth.	02.28.05	02.28.05	04.12.05	04.27.05	04.28.05	**04.28.05**
(Recess Appointment: 01.04.06)	Sosa, Enrique J.	Member, Reform Board (Amtrak)	01.24.05	01.24.05				
(Recess Appointment: 01.04.06)	Hall, Floyd	Member, Reform Board (Amtrak)	01.24.05	01.24.05				
	Gutierrez, Carlos M.	Secretary, DOC	01.04.05	01.04.05	01.05.05	01.06.05	01.24.05	**01.24.05**
Energy and Natural Resources	Myers, Mark	Director, USGS, DoI	05.03.06	05.03.06				
	Kempthorne, Dirk	Secretary, Department of Interior	03.16.06	04.24.06	05.04.06	05.10.06		
	Moeller, Philip	Member, FERC	03.07.06	03.07.06				
	Wellinghof, Jon	Member, FERC	03.07.06	03.07.06				
	Spurgeon, Dennis R.	Assistant Secretary, Nuclear Energy, DOE	02.13.06	02.13.06	03.09.06	03.15.06	03.27.06	**03.27.06**
	Karsner, Alexander	Assistant Secretary, EERE, DOE	12.21.05	12.21.05	03.09.06	03.15.06	03.16.06	**03.16.06**
	Orbach, Raymond	Under Secretary for Science, DOE	N/A	12.13.05	03.09.06	03.15.06		
	Bernhardt, David Longly	Solicitor, Department of the Interior	11.17.05	11.18.05	03.09.06	03.15.06		
	Sproat, Edward F.	Director, Civilian Radioactive Waste Management, DOE	09.07.05	09.08.05	11.10.05	11.16.05		
	Jarrett, Jeffrey D.	Assistant Secretary, Fossil Energy, DOE	08.31.05	09.06.05	11.10.05	11.16.05	12.17.05	**12.17.05**
	***Rispoli, James A.**	Assistant Secretary, Environmental Management, DOE	05.17.05	05.17.05	07.12.05	07.21.05	07.29.05	**07.29.05**
	Limbaugh, Mark A.	Assistant Secretary, Water and Science, DOI	05.10.05	05.11.05	07.14.05	07.21.05	07.22.05	**07.22.05**
	Sigal, Jill L.	Asst. Sec., Congressional and Intergovernmental, DOE	05.06.05	05.09.05	07.12.05	07.21.05	07.28.05	**07.28.05**
	Weimer, R. Thomas	Assist. Sec., Policy, Management, and Budget, DOI	05.02.05	05.09.05	07.14.05	07.21.05	12.21.05	**12.21.05**
	Hill, David R.	General Counsel, DOE	04.12.05	04.14.05	07.12.05	07.21.05	07.28.05	**07.28.05**
	Garman, David	Under Secretary, DOE	03.04.05	03.04.05	04.06.05	04.13.05	06.15.05	**06.15.05**
	Sell, Jeffrey Clay	Deputy Secretary, DOE	02.08.05	02.28.05	03.09.05	03.16.05	03.17.05	**03.17.05**

Committee	Name	Position	Intent	Nominated	Hearing	Reported	Floor	Confirmed
	Scarlett, Patricia Lynn	Deputy Secretary, DOI	02.18.05	02.18.05	03.09.05	03.16.05	11.18.05	**11.18.05**
	Bodman, Samuel W.	Secretary, DOE	01.04.05	01.04.05	01.19.05	01.26.05	01.31.05	**01.31.05**
Environment and Public Works	Klein, Dale	Chairman, Nuclear Regulatory Commission (NRC)	04.27.06	04.27.06				
	O'Neill, Molly A.	Assistant Administrator, Environmental Information, EPA	03.27.06	03.27.06				
	Capka, J. Richard	Administrator, Federal Highway Administration, DoT	03.07.06	03.07.06	04.05.06	04.26.06		
	Wehrum, William L.	Assistant Administrator, Air and Radiation , EPA	02.27.06	02.27.06	04.05.06	04.26.06		
	Gulliford, James B.	Assistant Administrator, Toxic Substances, EPA	01.17.05	01.18.06	04.05.06	04.26.06		
	DePriest, Donald R.	Member, TVA	12.21.05	12.21.05	02.08.06	02.15.06	03.03.06	**03.03.06**
	Thrailkill, Howard	Member, TVA	12.21.05	12.21.05	02.08.06	02.15.06	03.03.06	**03.03.06**
	Williams, Susan R.	Member, TVA	12.21.05	12.21.05	02.08.06	02.15.06	03.03.06	**03.03.06**
	Bottorff, Dennis	Member, TVA	11.17.05	11.17.05	02.08.06	02.15.06	03.03.06	**03.03.06**
	Duncan, Robert M.	Member, TVA	11.17.05	11.17.05	02.08.06	02.15.06	03.03.06	**03.03.06**
	Sansom, William	Member, TVA	11.17.05	11.17.05	02.08.06	02.15.06	03.03.06	**03.03.06**
(Withdrawn on 12.21.05)	Thrailkill, Howard	Member, TVA	11.17.05	11.17.05	N/A	N/A	N/A	N/A
(Withdrawn on 12.21.05)	Williams, Susan R.	Member, TVA	11.17.05	11.17.05	N/A	N/A	N/A	N/A
	Bracy, Terrence L.	Member, Board of Trustees, Udall Foundation	09.29.05	10.06.05	02.08.06	02.15.06	02.16.06	**02.16.06**
	Gray, Lyons	Chief Financial Officer, EPA	09.06.05	09.06.05	09.22.05	10.06.05	10.07.05	**10.07.05**
	Baruah, Santanu K.	Assist. Sec., Econ. Develop., DOC (Designated Acting on 09.15.05)	08.31.05	09.06.05	09.22.05	10.06.05	12.17.05	**12.17.05**
	McGaffigan, Edward	Member, Nuclear Regulatory Commission (NRC)	07.28.05	07.28.05	09.22.05	10.06.05	10.07.05	**10.07.05**
	Gray, George M.	Assistant Administrator, Research and Development, EPA	07.28.05	07.28.05	09.22.05	10.06.05	10.07.05	**10.07.05**
	Hall, H. Dale	Director, U.S. Fish and Wildlife Services, DOI	07.15.05	07.18.05	09.22.05	10.06.05	10.07.05	**10.07.05**
	Bodine, Susan P.	Assistant Administrator, Solid Waste, EPA	06.28.05	06.28.05	07.14.05	07.20.05	12.17.05	**12.17.05**
	Nakayama, Granta Y.	Assist. Administrator, Enforcement & Compliance Assurance, EPA	06.23.05	06.23.05	07.14.05	07.20.05	07.29.05	**07.29.05**
	Peacock, Marcus	Deputy Administrator, EPA	06.01.05	06.06.05	07.14.05	07.20.05	07.28.05	**07.28.05**
	Johnson, Stephen L.	Administrator, EPA	03.04.05	03.17.05	04.06.05	04.13.05	04.28.05	**04.28.05**
(Recess Appointment: 01.19.05)	Lyons, Peter B.	Member, Nuclear Regulatory Commission (NRC)	02.14.05	02.14.05	04.20.05			
(Recess Appointment: 01.19.05)	Jaczko, Gregory B.	Member, Nuclear Regulatory Commission (NRC)	02.14.05	02.14.05	04.20.05			
	Grisoli, William T.	Member, MS River Commission	02.08.05	02.08.05	04.06.05	04.13.05	04.27.05	**04.27.05**
	Butler, Michael	Member, Board of Trustees, Udall Foundation	01.24.05	01.24.05	04.06.05	04.13.05		
	Rappoport, D. Michael	Member, Board of Trustees, Udall Foundation	01.24.05	01.24.05	04.06.05	04.13.05		
	Riley, Maj. Gen. Don T.	Member & Pres., MS River Commission	01.24.05	01.24.05	04.06.05	04.13.05	04.27.05	**04.27.05**
	Luna, Luis	Assistant Administrator, EPA	01.24.05	01.24.05	04.06.05	04.13.05	04.27.05	**04.27.05**
	Woodley, John Paul	Assistant Secretary of the Army, DOD	01.24.05	01.24.05	04.06.05	04.13.05	05.12.05	**05.12.05**
(Withdrawn on 06.16.05)	Skinner, Thomas V.	Assistant Administrator, EPA	01.24.05	01.24.05	N/A	N/A	N/A	N/A
(Withdrawn on 07.29.05)	Konetzni, Albert Henry	Member, NRC	01.04.05	01.04.05	N/A	N/A	N/A	N/A
Finance	Cherecwich, Paul	Member, Internal Revenue Service Oversight Board	04.27.06	05.01.06				
	Hammond, Donald V.	Member, Internal Revenue Service Oversight Board	04.27.06	05.01.06				
	West, Catherine G.	Member, Internal Revenue Service Oversight Board	04.27.06	05.01.06				
	Wince-Smith, Deborah	Member, Internal Revenue Service Oversight Board	04.27.06	05.01.06				
	Schwab, Susan	USTR, EOP	04.18.06	05.03.06	05.16.06			

Committee	Name	Position	Intent	Nominated	Hearing	Reported	Floor	Confirmed
	Basham, W. Ralph	Commissioner, Customs, DHS	01.30.06	01.31.06	04.05.06			
	Crowder, Richard T.	Chief Agriculture Negotiator, USTR, EOP	11.16.05	11.17.05	12.14.05	12.16.05	12.17.05	**12.17.05**
	Meron, Daniel	General Counsel, HHS	11.15.05	11.17.05				
	Spooner, David	Assistant Secretary, Import Administration, DOC	11.10.05	11.10.05	12.14.05	12.16.05	12.17.05	**12.17.05**
(Recess Appointment: 04.19.06)	Palmer, John L.	Member, Brd of Trust., Fed. Supple. Med. Insurance Trust Fund	11.03.05	11.07.05	N/A	N/A	N/A	N/A
(Recess Appointment: 04.19.06)	Palmer, John L.	Member, Brd of Trust., Fed. Old-Age & Survivors Insur.Trust Fund	11.03.05	11.07.05	N/A	N/A	N/A	N/A
(Recess Appointment: 04.19.06)	Palmer, John L.	Member, Brd of Trust., Fed. Hospital Insurance Trust Fund	11.03.05	11.07.05	N/A	N/A	N/A	N/A
(Recess Appointment: 04.19.06)	Saving, Thomas R.	Member, Brd of Trust., Fed. Supple. Med. Insurance Trust Fund	11.03.05	11.07.05	N/A	N/A	N/A	N/A
(Recess Appointment: 04.19.06)	Saving, Thomas R.	Member, Brd of Trust., Fed. Old-Age & Survivors Insur. Trust Fund	11.03.05	11.07.05	N/A	N/A	N/A	N/A
(Recess Appointment: 04.19.06)	Saving, Thomas R.	Member, Brd of Trust., Fed. Hospital Insurance Trust Fund	11.03.05	11.07.05	N/A	N/A	N/A	N/A
	Schwab, Susan Rasinski	Deputy USTR, EOP	N/A	11.02.05	N/A	11.10.05	11.10.05	**11.10.05**
	Schwab, Susan Rasinski	Deputy USTR, EOP	N/A	10.06.05	10.18.05	10.25.05	10.28.05	**10.28.05**
	Fratto, Antonio	Assistant Secretary, Public Affairs, Treasury	N/A	10.06.05	12.14.05	12.16.05	12.17.05	**12.17.05**
	Bohigian, David Steele	Assistant Secretary, Market Access and Compliance, DOC	N/A	10.06.05	12.14.05	12.16.05	12.17.05	**12.17.05**
	Bhatia, Karan K.	Deputy USTR, EOP	09.13.05	09.15.05	10.18.05	10.25.05	10.28.05	**10.28.05**
	Halpern, James S.	Judge of the United States Tax Court	N/A	09.06.05	10.18.05	10.25.05	10.28.05	**10.28.05**
	Lowery, Clay	Deputy Under Secretary, International Affairs, Treasury	08.23.05	09.06.05	10.18.05	10.25.05	10.28.05	**10.28.05**
	Maupin, John E.	Member, Social Security Advisory Board, SSAB	08.09.05	09.06.05				
	Lavin, Franklin L.	Under Secretary, International Trade, DOC	07.29.05	07.29.05	10.18.05	10.25.05	10.28.05	**10.28.05**
	Ventimiglia, Vincent J.	Assistant Secretary, Legislation, HHS	07.15.05	07.18.05	12.14.05	12.19.05	12.21.05	**12.21.05**
	Fromer, Kevin I.	Deputy Under Secretary, Legislative Affairs, Treasury	06.03.05	06.06.05	07.20.05	07.28.05	07.29.05	**07.29.05**
(Withdrawn on 10.07.05)	Morrison, Philip D.	Assistant Secretary, Tax Policy, Treasury	05.26.05	05.26.05	N/A	N/A	N/A	N/A
	Kimmitt, Robert M.	Deputy Secretary, Treasury	05.03.05	06.29.05	07.20.05	07.29.05	07.29.05	**07.29.05**
	Aranoff, Shara L.	Commissioner, U.S. International Trade Commission	04.27.05	04.27.05	05.24.05	07.29.05	07.29.05	**07.29.05**
	Quarles, Randal	Under Secretary for Domestic Finance, Treasury	04.26.05	05.26.05	07.20.05	07.29.05	07.29.05	**07.29.05**
	Pack, Sandra L.	Assistant Secretary for Management and CFO, Treasury	04.26.05	05.16.05	07.20.05	07.29.05	07.29.05	**07.29.05**
	Johnson, Charles E.	Assist. Secretary for Budget, Technology, Finance, HHS	04.21.05	04.25.05	05.24.05	07.20.05	07.22.05	**07.22.05**
	Portman, Robert J.	USTR, EOP	04.13.05	04.13.05	04.21.05	04.26.05	04.29.05	**04.29.05**
	Azar, Alex M.	Deputy Secretary, HHS	04.12.05	04.19.05	05.24.05	07.20.05	07.22.05	**07.22.05**
	Adams, Timothy D.	Under Secretary, Treasury	04.06.05	04.06.05	05.24.05	07.29.05	07.29.05	**07.29.05**
	DeFrancis, Suzanne C.	Assistant Secretary for Public Affairs, HHS	03.29.05	04.04.05	05.24.05	07.20.05	07.22.05	**07.22.05**
	Levinson, Daniel R.	IG, HHS	01.24.05	01.24.05	02.17.05	04.13.05	06.08.05	**06.08.05**
	Damelin, Harold	IG, Treasury	01.24.05	01.24.05	02.17.05	03.09.05	03.17.05	**03.17.05**
	Wagner, Raymond T.	Member, IRS Oversight Brd., Treas.	01.24.05	01.24.05	02.17.05	03.09.05	03.16.05	**03.16.05**
	Brown, Jeffrey Robert	Member, Social Security Advisory Board, SSAB	01.04.05	01.04.05	12.14.05			
	Leavitt, Michael O.	Secretary, HHS	01.04.05	01.04.05	01.19.05	01.25.05	01.26.05	**01.26.05**
Foreign Relations	Brown, Gayleatha	Ambassador to the Republic of Benin, State	05.11.06	05.11.06				
	Coneway, Peter R.	Ambassador to Switzerland, State	05.11.06	05.11.06				
	Rocca, Christina	U.S. Representative to the Conference on Disarmament, State	05.11.06	05.11.06				
	Symington, W. Stuart	Ambassador to the Republic of Djibouti	05.08.06	05.08.06				
	Taylor, William B.	Ambassador to Ukraine, State	05.01.06	05.01.06	05.12.06			

Committee	Name	Position	Intent	Nominated	Hearing	Reported	Floor	Confirmed
	Liberi, Dawn M.	Amb. to the Islamic Republic of Mauritania, State	05.01.06	05.01.06				
	Wood, Michael	Ambassador to Sweden, State	05.01.06	05.01.06				
	Bradtke, Robert A.	Ambassador to the Republic of Croatia, State	04.27.06	04.27.06				
	Foley, April H.	Ambassador to the Republic of Hungary, State	04.25.06	04.25.06				
	Jacobson, Tracey Ann	Ambassador to the Republic of Tajikistan, State	04.25.06	04.25.06				
	Vasquez, Gaddi H.	U.S. Representative to the UN for Food and Agriculture	04.25.06	04.25.06				
	Sullivan, Dan	Assistant Secretary, Economic and Business Affairs, State	04.13.06	04.24.06	05.11.06			
	Ford, Robert	Ambassador to the Republic of Algeria, State	04.13.06	04.24.06				
	Rowe, Leslie	Amb. to Papua New Guinea, the Solomon Islands, and Vanuatu	04.13.06	04.24.06				
	Derse, Anne E.	Ambassador to the Azerbaijan Republic	04.13.06	04.24.06	05.12.06			
	Cloud, John A.	Ambassador to the Republic of Lithuania	04.06.06	04.06.06				
	Williamson, John Clint	Ambassador at Large for War Crime Issues	04.06.06	04.06.06				
	Bost, Eric	Ambassador to the Republic of South Africa	04.04.06	04.05.06				
	Hughes, Lisa	Ambassador to the Republic of Suriname	04.04.06	04.05.06	05.10.06			
	Wayne, E. Anthony	Ambassador to Argentina	04.04.06	04.05.06	05.10.06			
	Robinson, David M.	Ambassador to Co-Operative Republic of Guyana	04.04.06	04.05.06	05.10.06			
	Kirby, Michael	Ambassador to the Republic of Moldova, State	03.16.06	03.27.06				
	Minton, Mark	Ambassador to Mongolia, State	03.15.06	03.15.06	04.06.06			
	McCallum, Robert	Ambassador to Australia, State	03.10.06	03.13.06				
	Tichenor, Warren	U.S. Representative to the European Office of the UN	03.07.06	03.15.06				
	Ranneberger, Michael E.	Ambassador to the Republic of Kenya	03.07.06	03.07.06				
	Godec, Robert F.	Ambassador to the Republic of Tunisia	03.07.06	03.07.06	05.03.06			
	Staples, George McDade	Director General, Foreign Service, State	03.02.06	03.02.06	03.28.06			
	Sauerbrey, Ellen R.	Assistant Secretary, Population, Refugees, and Migration, State	N/A	02.10.06				
	Wallace, Roger W.	Member, Brd.of Direct., Inter-Amer. Foundation	N/A	02.10.06				
	Hogan, Nadina	Member, Brd.of Direct., Inter-Amer. Foundation	N/A	02.10.06				
	Gray, C. Boyden	Representative to the European Union, State	N/A	02.10.06				
	Brister, Patricia	U.S. Representative, Economic and Social Council, UN	02.07.06	02.08.06	03.28.06			
	Chellaraj, Rajkumar	Assistant Secretary, Administration,	01.24.06	01.25.06	03.28.06			
	Tobias, Randall	Administrator, USAID	01.19.06	02.17.06	03.07.06	03.14.06	03.29.06	**03.29.06**
	Bernanke, Ben S.	U.S. Alternate Governor, International Monetary Fund (IMF)	01.17.05	01.18.06	N/A	02.15.06	02.16.06	**02.16.06**
	Boucher, Richard A.	Assistant Secretary, South Asian Affairs, State	01.17.05	01.18.06	02.16.06	02.16.06	02.17.06	**02.17.06**
	Bliss, Donald T.	U.S. Rep., Council of the International Civil Aviation Organization	01.12.06	01.18.06	N/A	02.15.06	02.16.06	**02.16.06**
	Miller, Richard T.	U.S. Representative, Economic and Social Council, UN	01.06.06	01.25.06	03.08.06	03.14.06	03.16.06	**03.16.06**
	Miller, Richard T.	U.S. Alt. Representative, General Assembly, UN	01.06.06	01.25.06	03.08.06	03.14.06	03.16.06	**03.16.06**
	Sanders, Jackie W.	U.S. Alt. Representative, Special Political Affairs, UN	01.06.06	01.18.06	01.25.06	02.15.06	02.16.06	**02.16.06**
	Wallace, Mark D.	U.S. Representative, Management and Reform, UN	01.06.06	01.18.06	01.25.06	03.14.06	03.16.06	**03.16.06**
	Simon, John	Executive Vice President, OPIC	01.04.06	01.18.06	03.08.06	03.14.06	03.16.06	**03.16.06**
	Butenis, Patricia	Amb. to the People's Republic of Bangladesh, State	01.04.06	01.18.06	02.02.06	02.15.06	02.16.06	**02.16.06**
	Grappo, Gary A.	Amb. to the Sultanate of Oman, State	12.13.05	12.13.05	02.02.06	02.15.06	02.16.06	**02.16.06**
	Higgins, Bradford	Assistant Secretary, CFO, State	11.21.05	12.13.05	01.19.06	02.15.06	02.16.06	**02.16.06**
	Higgins, Bradford	Assistant Secretary, Resource Management and CFO, State	11.21.05	12.13.05	01.19.06	02.15.06	02.16.06	**02.16.06**

Committee	Name	Position	Intent	Nominated	Hearing	Reported	Floor	Confirmed
	McGee, James D.	Amb. to the Union of Comoros, State	N/A	11.18.05	N/A	02.15.06	02.16.06	**02.16.06**
	Michalak, Michael	U.S. Senior Official to the APEC Forum, State	11.16.05	11.18.05	01.31.06	02.15.06	02.16.06	**02.16.06**
	McMurray, Claudia A.	Assist. Sec., Oceans & Intern. Environ. & Scientific Affairs, State	11.15.05	11.17.05	01.19.06	02.15.06	02.16.06	**02.16.06**
	Payne, Donald M.	U.S. Representative, 60th Session, UN General Assembly	11.09.05	11.10.05	N/A	11.18.05	11.18.05	**11.18.05**
	Royce, Edward Randall	U.S. Representative, 60th Session, UN General Assembly	11.09.05	11.10.05	N/A	11.18.05	11.18.05	**11.18.05**
	Ameri, Goli	U.S. Representative, 60th Session, UN General Assembly	11.09.05	11.10.05				
	Acklie, Duane	U.S. Representative, 60th Session, UN General Assembly	11.09.05	11.10.05				
	O'Brien, Robert C.	U.S. Representative, 60th Session, UN General Assembly	11.09.05	11.10.05				
	Sanderson, Janet Ann	Amb. to the Republic of the Haiti, State	11.07.05	11.09.05	01.25.06	02.15.06	02.16.06	**02.16.06**
	Kenney, Kristie Anne	Amb. to the Republic of the Philippines, State	11.03.05	11.07.05	01.31.06	02.15.06	02.16.06	**02.16.06**
	Weisberg, Robert	Amb. to the Republic of the Congo, State	11.03.05	11.07.05	01.25.06	02.15.06	02.16.06	**02.16.06**
	Browning, Steven	Amb. to the Republic of Uganda, State	11.01.05	11.01.05	01.25.06	02.15.06	02.16.06	**02.16.06**
	Jackson, Jeanine	Amb. to the Republic of Burkina Faso, State	11.01.05	11.01.05	02.08.06	02.15.06	02.16.06	**02.16.06**
	Van Voorst, Carol	Amb. to the Republic of Iceland, State	10.27.05	10.28.05	11.09.05	11.18.05	11.18.05	**11.18.05**
	Wilson, Ross	Amb. to the Republic of Turkey, State	10.27.05	10.28.05	11.09.05	11.18.05	11.18.05	**11.18.05**
	Moller, Patricia	Amb. to the Republic of Burundi, State	10.27.05	10.28.05	01.25.06	02.15.06	02.16.06	**02.16.06**
	Ware, Marilyn	Amb. to the Republic of Finland, State	10.26.05	10.26.05	11.09.05	12.14.05	12.17.05	**12.17.05**
	Jacobs, Janice	Amb. to the Republic of Senegal, State	10.26.05	10.26.05	02.08.06	02.15.06	02.16.06	**02.16.06**
	Allen, Bernadette	Amb. to the Republic of Niger, State	10.26.05	10.26.05	01.25.06	02.15.06	02.16.06	**02.16.06**
	Patterson, Anne	Assist. Sec., International Narcotics and Law Enforcement, State	10.19.05	10.19.05	N/A	10.25.05	11.10.05	**11.10.05**
	McKinnon, Mark	Member, Broadcasting Board of Governors	10.17.05	10.17.05				
	Schlicher, Ronald L.	Amb. to the Republic of Cyprus, State	10.14.05	10.17.05	11.09.05	11.18.05	11.18.05	**11.18.05**
	Wolff, Alejandro Daniel	Deputy U.S. Rep., Amb. Rank, Sec. Council, UN, State	10.14.05	10.17.05	11.08.05	11.18.05	11.18.05	**11.18.05**
	Wolff, Alejandro Daniel	Deputy U.S. Rep., Amb. Rank, Sec. Council, UN, State	10.14.05	10.17.05	11.08.05	11.18.05	11.18.05	**11.18.05**
	Bergner, Jeffrey Thoma	Assistant Secretary, Legislative Affairs, State	10.05.05	10.06.05	10.25.05	11.02.05	11.04.05	**11.04.05**
	McCaw, Susan	Amb. to the Republic of Austria, State	10.05.05	10.06.05	10.20.05	10.25.05	10.28.05	**10.28.05**
	Taubman, Nicholas F.	Amb. To Romania, State	10.05.05	10.06.05	10.20.05	10.25.05	10.28.05	**10.28.05**
	Spellings, Margaret	U.S. Rep. for the Gen. Conf. of the UN Ed., Scien., and Cult. Org	09.29.05	09.29.05	N/A	N/A	09.30.05	**09.30.05**
	Frazer, Jendayi Elizabeth	Member, Brd of Directors, African Development Foundation	09.27.05	09.28.05	N/A	10.05.05	10.07.05	**10.07.05**
	Hale, David	Amb. To the Hashemite Kingdom of Jordan, State	09.22.05	09.22.05	10.19.05	10.25.05	10.28.05	**10.28.05**
	Whitney, Benson K.	Amb. To the Republic of Norway, State	09.21.05	09.22.05	10.20.05	10.25.05	10.28.05	**10.28.05**
(Recess Appointment: 08.01.05)	Bolton, John R.	U.S. Rep., UN, State	N/A	09.19.05				
(Recess Appointment: 08.01.05)	Bolton, John R.	U.S. Rep., Amb. Rank, Sec. Council, UN, State	N/A	09.19.05				
	Arietti, Michael R.	Amb. to the Republic of Rwanda, State	09.13.05	09.15.05	10.06.05	10.25.05	10.28.05	**10.28.05**
	Martinez, Carmen M.	Amb. to the Republic of Zambia, State	09.09.05	09.13.05	10.06.05	10.25.05	10.28.05	**10.28.05**
	***Gambatesa, Donald A.**	Inspector General, USAID	09.09.05	09.13.05	10.06.05	11.02.05	12.17.05	**12.17.05**
	Vershbow, Alexander R	Amb. to the Republic of Korea, State	08.31.05	09.06.05	09.22.05	10.05.05	10.07.05	**10.07.05**
(Recess Appointment: 01.04.06)	Sauerbrey, Ellen R.	Assistant Secretary, Population, Refugees, and Migration, State	08.31.05	09.06.05	10.25.05			
	Dunn, David B.	Amb. to the Togolese Republic, State	08.25.05	09.06.05	10.06.05	10.25.05	10.28.05	**10.28.05**
	Shannon, Thomas A.	Assistant Secretary, Western Hemisphere Affairs, State	08.16.05	09.06.05	09.21.05	10.05.05	10.07.05	**10.07.05**
	Johnson, Brenda	Amb. to Jamaica, State	08.16.05	09.06.05	09.21.05	10.05.05	10.07.05	**10.07.05**
	Danilovich, John J.	Chief Executive Officer, Millennium Challenge Corporation	08.11.05	09.19.05	09.27.05	10.05.05	10.07.05	**10.07.05**

Committee	Name	Position	Intent	Nominated	Hearing	Reported	Floor	Confirmed
	Schafer, Jacqueline E.	Assistant Administrator, Econ. Growth, Agric., and Trade, USAID	08.11.05	09.06.05	09.30.05	10.05.05	10.07.05	**10.07.05**
(Withdrawn on 10.17.05)	McKinnon, Mark	Member, Broadcasting Board of Governors	08.09.05	09.06.05	N/A	N/A	N/A	N/A
	Shiner, Josette S.	U.S. Alt. Gov., International Bank for Recon. & Develop., State	07.29.05	07.29.05	N/A	10.05.05	10.07.05	**10.07.05**
	Rooney, Lawrence F.	Amb. to the Holy See, State	07.29.05	07.29.05	09.19.05	10.05.05	10.07.05	**10.07.05**
	McCormick, William	Amb. to New Zealand and Amb. to Samoa, State	07.28.05	07.28.05	09.22.05	10.05.05	10.07.05	**10.07.05**
	Arnall, Roland	Amb. to the Kingdom of the Netherlands, State	07.28.05	07.28.05	10.20.05	11.02.05	02.08.06	**02.08.06**
	Lowenkron, Barry F.	Assist. Sec., Democracy, Human Rights & Labor, State	07.28.05	07.28.05	09.30.05	10.05.05	10.07.05	**10.07.05**
	Hoffman, Alfred	Amb. to Portugal, State	07.27.05	07.27.05	09.19.05	10.05.05	10.07.05	**10.07.05**
	Ricciardone, Francis J.	Amb. to the Arab Republic of Egypt, State	07.22.05	07.25.05	07.27.05	07.29.05	07.29.05	**07.29.05**
	Jones, Richard H.	Amb. to the State of Israel, State	07.22.05	07.25.05	07.27.05	07.29.05	07.29.05	**07.29.05**
(Recess Appointment: 01.17.06)	Gray, C. Boyden	Representative to the European Union, State	07.22.05	07.25.05	09.19.05	10.25.05		
	Dorn, Jennifer L.	Alt. Exec. Director, Inter. Bank for Reconstruction and Develop.	07.22.05	07.25.05	10.06.05	10.25.05	10.28.05	**10.28.05**
	Burns, William J.	Amb. to the Russian Federation, State	07.21.05	07.21.05	07.27.05	07.29.05	07.29.05	**07.29.05**
	Timken, William Robert	Amb. to the Federal Republic of Germany, State	07.19.05	07.20.05	07.27.05	07.29.05	07.29.05	**07.29.05**
	Cason, James C.	Amb. to the Republic of Paraguay, State	07.11.05	07.12.05	10.26.05	11.02.05	11.04.05	**11.04.05**
	Herbold, Patricia L.	Amb. to the Republic of Singapore, State	07.11.05	07.12.05	09.22.05	10.05.05	10.07.05	**10.07.05**
	Langdale, Mark	Amb. to the Republic of Costa Rica, State	06.30.05	06.30.05	09.21.05	10.05.05	10.07.05	**10.07.05**
	Frazer, Jendayi E.	Assistant Secretary, African Affairs, State	06.30.05	06.30.05	07.22.05	07.26.05	07.29.05	**07.29.05**
	Silverberg, Kristen	Assistant Secretary, International Organization Affairs, State	06.29.05	06.29.05	07.22.05	07.26.05	07.29.05	**07.29.05**
	Mosbacher, Robert A.	President, Overseas Private Investment Corporation	06.29.05	06.29.05	09.08.05	10.05.05	10.07.05	**10.07.05**
	Cain, James	Amb. to Denmark, State	06.29.05	06.29.05	07.18.05	07.26.05	07.29.05	**07.29.05**
	Shiner, Josette S.	Under Sec., Econ., Business and Agricultural Affairs, State	06.28.05	06.28.05	07.22.05	07.26.05	07.29.05	**07.29.05**
	Retzer, Michael	Amb. to the United Republic of Tanzania, State	06.28.05	06.28.05	07.21.05	07.26.05	07.29.05	**07.29.05**
	Hillen, John	Assistant Secretary, Political-Military Affairs, State	06.28.05	06.28.05	09.30.05	10.05.05	10.07.05	**10.07.05**
	Milovanovic, Gillian A.	Amb. to the Former Yugoslav Republic of Macedonia, State	06.28.05	06.28.05	07.18.05	07.26.05	07.29.05	**07.29.05**
	Hill, Kent R.	Assistant Administrator, Global Health, USAID	06.23.05	06.23.05	09.30.05	10.05.05	10.07.05	**10.07.05**
	Tuttle, Robert H.	Amb. to the United Kingdom of Great Britain and N. Ireland,	06.09.05	06.09.05	06.29.05	06.30.05	06.30.05	**06.30.05**
	Spogli, Ronald	Amb. to the Italian Republic, State	06.09.05	06.09.05	06.29.05	06.30.05	06.30.05	**06.30.05**
	Crumpton, Henry	Coordinator, Counterterrorism, Amb. at Large, State	06.09.05	06.09.05	07.14.05	07.26.05	07.29.05	**07.29.05**
	Beyrle, John R.	Amb. to the Republic of Bulgaria, State	06.03.05	06.06.05	06.29.05	06.30.05	06.30.05	**06.30.05**
	Ford, Charles A.	Amb. to the Republic of Honduras, State	06.03.05	06.06.05	09.21.05	10.05.05	10.07.05	**10.07.05**
	Peterson, Katherine H.	Amb. to the Republic of Botswana, State	06.03.05	06.06.05	07.21.05	07.26.05	07.29.05	**07.29.05**
	Yovanovitch, Marie L.	Amb. to the Kyrgyz Rupublic, State	06.03.05	06.06.05	06.29.05	06.30.05	06.30.05	**06.30.05**
	Eastham, Alan Walter	Amb. to the Republic of Malawi, State	06.01.05	06.06.05	07.21.05	07.26.05	07.29.05	**07.29.05**
	Schulte, Gregory L.	U.S. Representative, Vienna Office of the UN, State	05.26.05	05.26.05	06.15.05	06.22.05	06.24.05	**06.24.05**
	Schulte, Gregory L.	U.S. Representative to the IAEA, State	05.26.05	05.26.05	06.15.05	06.22.05	06.24.05	**06.24.05**
	Neuman, Ronald E.	Ambassador to the Islamic Republic of Afghanistan, State	05.26.05	05.26.05	06.15.05	06.22.05	06.24.05	**06.24.05**
	Boyer, Jan E.	U.S. Alternate Exec. Director, Inter-American Develop. Bank	05.24.05	05.25.05	09.08.05	10.05.05	10.07.05	**10.07.05**
	Tefft, John F.	Amb. to Georgia, State	05.17.05	05.17.05	05.24.05	05.26.05	05.26.05	**05.26.05**
	Jewell, Linda	Amb. to Ecuador, State	05.17.05	05.17.05	05.25.05	05.26.05	05.26.05	**05.26.05**
	Dinger, Larry Miles	Amb. to the Republic of the Fiji Islands, Republic of Nauru,						
		Kingdom of Tonga, Republic of Kiribati, and Tuvalu, Stat	05.13.05	05.16.05	06.21.05	06.22.05	06.24.05	**06.24.05**

Committee	Name	Position	Intent	Nominated	Hearing	Reported	Floor	Confirmed
	Nuland, Victoria	U.S. Permanent Representative, Council of NATO	05.13.05	05.16.05	05.24.05	05.26.05	05.26.05	**05.26.05**
	Hess, Michael E.	Associate Administrator, Bureau for Democracy, Conflict,						
		and Humanitarian Response, USAID	05.13.05	05.16.05	06.15.05	06.22.05	06.24.05	**06.24.05**
	Trivelli, Paul A.	Amb. to the Republic, Nicaragua, State	05.13.05	05.16.05	05.25.05	05.26.05	05.26.05	**05.26.05**
	Wagner, Anne	Amb. to the Grand Duchy of Luxembourg, State	05.13.05	05.16.05	05.26.05	06.15.05	06.16.05	**06.16.05**
	McCulley, Terence P.	Amb. to Republic of Mali, State	05.13.05	05.16.05	06.08.05	06.15.05	06.16.05	**06.16.05**
	Bridgewater, Pamela	Amb. to Ghana, State	05.11.05	05.11.05	06.08.05	06.15.05	06.16.05	**06.16.05**
	Eaton, William Allan	Amb. to Panama, State	05.10.05	05.11.05	05.25.05	05.26.05	05.26.05	**05.26.05**
	Fore, Henrietta H.	Under Secretary, Management, State	05.10.05	05.11.05	06.09.05	07.26.05	07.29.05	**07.29.05**
	Khalilzad, Zalmay	Amb. to Iraq, State	05.09.05	05.09.05	06.07.05	06.15.05	06.16.05	**06.16.05**
	Derham, James M.	Amb. to the Republic of Guatemala, State	05.06.05	05.09.05	05.25.05	05.26.05	05.26.05	**05.26.05**
	Dieter, Robert Johann	Amb. to Belize, State	05.06.05	05.09.05	05.25.05	06.15.05	06.16.05	**06.16.05**
	Vallee, Rodolphe M.	Amb. to the Slovak Republic, State	05.06.05	05.09.05	05.26.05	06.15.05	06.16.05	**06.16.05**
	Finley, Julie	U.S. Rep., Org. for Sec. and Cooperation in Europe, State	04.27.05	04.28.05	05.24.05	06.15.05	06.16.05	**06.16.05**
	Griffin, Richard J.	Assistant Secretary for Diplomatic Security, State	04.27.05	04.28.05	06.09.05	06.15.05	06.16.05	**06.16.05**
	Griffin, Richard J.	Director, Office of Foreign Missions, State	04.27.05	04.28.05	06.09.05	06.15.05	06.16.05	**06.16.05**
	Wilkins, David Horton	Amb. to Canada, State	04.27.05	04.27.05	05.25.05	05.26.05	05.26.05	**05.26.05**
	Mussomeli, Joseph A.	Amb. to the Kingdom of Cambodia, State	04.27.05	04.28.05	06.21.05	06.22.05	06.24.05	**06.24.05**
	Booth, Donald E.	Amb. to the Republic of Liberia, State	04.27.05	04.28.05	06.08.05	06.15.05	06.16.05	**06.16.05**
	Bordonaro, Molly H.	Amb. to the Republic of Malta, State	04.27.05	04.28.05	05.26.05	06.15.05	06.16.05	**06.16.05**
	Holland, Robert B.	Exec. Director, Inter. Bank for Reconstruction and Develop.	04.21.05	04.25.05	09.08.05	09.22.05	09.22.05	**09.22.05**
	Pierce, Roger Dwayne	Amb. to Republic of Cape Verde, State	04.21.05	04.25.05	06.08.05	06.15.05	06.16.05	**06.16.05**
	Stapleton, Craig	Amb. to France, State	04.12.05	04.14.05	05.24.05	06.15.05	06.16.05	**06.16.05**
	Skoden, Emil M.	Amb. to the State of Brunei Darussalam, State	04.08.05	04.14.05	06.21.05	06.22.05	06.24.05	**06.24.05**
	Aguirre, Eduardo	Amb. to Spain, State	04.08.05	04.14.05	05.24.05	06.15.05	06.16.05	**06.16.05**
	McCormack, Sean Ian	Assistant Secretary, Public Affairs, State	03.24.05	04.04.05	05.26.05	05.26.05	05.26.05	**05.26.05**
(Recess Appointment: 08.01.05)	**Bolton, John R.**	U.S. Rep., UN, State (Returned to POTUS: 7.29.05)	03.17.05	03.17.05	04.11.05	05.12.05	N/A	N/A
(Recess Appointment: 08.01.05)	**Bolton, John R.**	U.S. Rep., Amb. Rank, Sec. Council, UN, State (Returned)	03.17.05	03.17.05	04.11.05	05.12.05	N/A	N/A
	Powell, Dina Habib	Assistant Secretary, Educational and Cultural Affairs, State	03.14.05	04.28.05	05.26.05	06.22.05	06.24.05	**06.24.05**
	Hughes, Karen P.	Under Secretary, Public Diplomacy	03.14.05	06.29.05	07.22.05	07.26.05	07.29.05	**07.29.05**
	Joseph, Robert	Under Sec., Arms Control and International Security, State	03.11.05	03.14.05	04.13.05	05.26.05	05.26.05	**05.26.05**
	Fried, Daniel	Asst. Sec., European Affairs, State	03.08.05	03.08.05	04.13.05	04.28.05	04.28.05	**04.28.05**
	Boschwitz, Rudolph E.	U.S. Rep., Human Rights Comm., Econ. and Soc. Council, UN	03.04.05	03.04.05	03.15.05	03.15.05	03.17.05	**03.17.05**
	Hill, Christopher R.	Asst. Sec., E. Asian and Pac. Affairs, State	03.04.05	03.04.05	03.15.05	03.15.05	03.17.05	**03.17.05**
	Hanley, Christopher J.	Member, Board of Directors, OPIC	02.28.05	02.28.05	N/A	06.15.05	06.16.05	**06.16.05**
	Welch, C. David	Asst. Sec., Near East. Affairs, State	02.14.05	02.14.05	03.11.05	03.15.05	03.17.05	**03.17.05**
	Burns, R. Nicholas	Under Sec., Political Affairs, State	02.14.05	02.14.05	03.11.05	03.15.05	03.17.05	**03.17.05**
	Bellinger, John B.	Legal Adviser, State	02.14.05	02.14.05	03.11.05	03.15.05	03.15.05	**04.06.05**
(Withdrawn on 11.01.05)	Noreiga, Roger F.	Member, Brd.of Direct., Inter-Amer. Foundation(Renom 01.04.05)	02.14.05	02.14.05	N/A	N/A	N/A	N/A
(Recess Appointment: 01.19.05)	Franco, Adolfo A.	Member, Brd.of Direct., Inter-Amer. Foundation(Renom 01.04.05)	02.14.05	02.14.05				
	Zoellick, Robert B.	Deputy Secretary, State	02.10.05	02.10.05	02.15.05	02.15.05	02.16.05	**02.16.05**
	Schieffer, John Thomas	Amb., Extraordinary & Plenipotentiary to Japan, State	01.24.05	01.24.05	03.15.05	03.15.05	03.17.05	**03.17.05**

Committee	Name	Position	Intent	Nominated	Hearing	Reported	Floor	Confirmed
	DeTrani, Joseph R.	Amb. Rank, Special Envoy for 6 Party Talks	01.24.05	01.24.05	03.15.05	03.15.05	03.17.05	**03.17.05**
	Balton, David B.	Amb. Rank, Dep. Asst. Sec., Ocean/Fisheries, State	01.24.05	01.24.05	03.15.05	03.15.05	03.16.05	**03.16.05**
	Snyder, Jay T.	Member, U.S. Advisory Comm. on Public Dip.	01.24.05	01.24.05	N/A	06.15.05	06.16.05	**06.16.05**
	Vaughn, Jack	Member, Brd.of Direct., Inter-Amer. Foundation	01.24.05	01.24.05				
(Recess Appointment: 01.04.06)	Wallace, Roger W.	Member, Brd.of Direct., Inter-Amer. Foundation	01.24.05	01.24.05				
	Plasencia, Jorge A.	Member, Advisory Board for Cuba Broadcasting	01.24.05	01.24.05	N/A	06.15.05	06.16.05	**06.16.05**
	Tomlinson, Kenneth Y.	Member, Broadcasting Board of Governors	01.24.05	01.24.05				
	Tomlinson, Kenneth Y.	Chairman, Broadcasting Board of Governors	01.24.05	01.24.05				
	Hirschberg, D. Jeffrey	Member, Broadcasting Board of Governors	01.24.05	01.24.05				
(Recess Appointment: 01.04.06)	Hogan, Nadina	Member, Brd.of Direct., Inter-Amer. Foundation	01.24.05	01.24.05				
	Krongard, Howard J.	IG, State	01.24.05	01.24.05	03.15.05	03.15.05	04.13.05	**04.27.05**
	Rice, Condoleezza	Secretary, State	01.04.05	01.04.05	1.18-19.05	01.20.05	01.26.05	**01.26.05**
HELP	Vaughn, John R.	Member, National Council on Disability	05.08.06	05.09.06				
	Carlson, Victoria	Member, National Council on Disability	05.08.06	05.09.06				
	Colley, Chad	Member, National Council on Disability	05.08.06	05.09.06				
	Mattheiss, Lisa	Member, National Council on Disability	05.08.06	05.09.06				
	Justesen, Troy R.	Assistant Secretary, Vocational and Adult Ed., Education	05.08.06	05.08.06				
	Berger, Katherine	Member, National Museum and Library Services Board	05.03.06	05.05.06				
	Brosius, Karen	Member, National Museum and Library Services Board	05.03.06	05.05.06				
	Miaoulis, Ioannis	Member, National Museum and Library Services Board	05.03.06	05.05.06				
	Pickett, Sandra	Member, National Museum and Library Services Board	05.03.06	05.05.06				
	Orr-Cahall, Christina	Member, National Museum and Library Services Board	05.03.06	05.05.06				
	Starr, Kevin Owen	Member, National Museum and Library Services Board	05.03.06	05.05.06				
	Warder, Lawrence A.	CFO, Department of Education	04.25.06	04.25.06				
	Cooper, Ronald	General Counsel, EEOC	03.27.06	03.27.06				
	Tredick, Peter	Member, National Mediation Board	03.27.06	03.27.06				
	Hoglander, Harry	Member, National Mediation Board	03.27.06	03.27.06				
	von Eshenbach, Andrew	Commissioner, FDA, HHS	03.15.06	03.15.06				
	Stagg, J.C.A.	Member, Brd. of Trust., James Madison Mem. Fellowship Found.	03.13.06	03.13.06				
	Chiles, Jonann E.	Member, Brd. Of Directors, Legal Services Corporation	03.13.06	03.13.06				
	Bridges, Jerry Gayle	CFO, Corporation for National and Community Service	03.07.06	03.07.06				
	Kirsanow, Peter N.	Member, National Labor Relations Board	N/A	02.10.06				
	Schaumber, Peter	Member, National Labor Relations Board	N/A	02.10.06				
	Meisburg, Ronald E.	General Counsel, National Labor Relations Board	N/A	02.10.06				
	Rosenfeld, Arthur F.	Director, Federal Mediation and Conciliation Service	N/A	02.10.06				
	Walsh, Dennis P.	Member, National Labor Relations Board	N/A	02.10.06				
	Goldsmith, Stephen	Member, Brd.of Direct., CNCS	N/A	02.10.06				
	DeCamp, Paul	Administrator, Wage and Hour Division, DoL	01.30.06	01.31.06				
	Juaristi, Vince J.	Member, Brd.of Direct., CNCS	12.21.05	12.21.05				
(Recess Appointment: 01.04.06)	Goldsmith, Stephen	Member, Brd.of Direct., CNCS	12.19.05	12.20.05				
	Clark, Michell C.	Assistant Secretary, Management, Education	12.13.05	12.13.05	N/A	03.08.06	03.13.06	**03.13.06**

Committee	Name	Position	Intent	Nominated	Hearing	Reported	Floor	Confirmed
	Radice, Anne-Imelda	Director, Institute of Museum and Library Services	12.13.05	12.13.05	N/A	03.08.06	03.13.06	**03.13.06**
(Recess Appointment: 01.04.06)	Kirsanow, Peter N.	Member, National Labor Relations Board	11.15.05	11.17.05				
	Silver, Ron	Member, United States Institute of Peace	10.06.05	10.06.05				
	Van Rest, Judy	Member, United States Institute of Peace	10.06.05	10.06.05				
	Singleton, Sarah M.	Member, Brd. Of Directors, Legal Services Corporation	09.29.05	10.06.05	N/A	03.08.06	03.13.06	**03.13.06**
	Elshtain, Jean B.	Member, National Council on the Humanities	09.29.05	10.17.05	N/A	03.08.06	03.13.06	**03.13.06**
	Guelzo, Allen C.	Member, National Council on the Humanities	09.29.05	10.17.05	N/A	03.08.06	03.13.06	**03.13.06**
(Withdrawn on 01.18.06)	Hickok, Eugene	Member, National Council on the Humanities	09.29.05	10.17.05	N/A	N/A	N/A	N/A
	Talbert, Kent D.	General Counsel, Education	09.27.05	09.28.05				
	Thompson, Horace A.	Member, Occupational Safety and Health Review Commission	09.27.05	09.28.05				
(Recess Appointment: 08.31.05)	Schaumber, Peter	Member, National Labor Relations Board	N/A	09.19.05				
	Stickler, Richard	Assistant Secretary, Mine Safety and Health, DOL	09.15.05	09.15.05	01.31.06	03.08.06		
	Foulke, Edwin G.	Assistant Secretary, Occupational Safety and Health, DOL	09.15.05	09.15.05	01.31.06	03.08.06	03.13.06	**03.13.06**
	Hofflund, Mark	Member, National Council on the Arts	07.29.05	07.29.05	N/A	10.19.05	10.21.05	**10.21.05**
	Earp, Naomi C.	Member, Equal Employment Opportunity Commission (Reapp.)	N/A	07.29.05	N/A	10.19.05	10.21.05	**10.21.05**
	Griffin, Christine M.	Member, Equal Employment Opportunity Commission	07.28.05	07.28.05	N/A	10.19.05	10.21.05	**10.21.05**
(Recess Appointment: 04.19.06)	Madras, Bertha K.	Dep. Director, Demand Reduction, National Drug Control Policy	07.27.05	07.27.05	N/A	10.19.05	N/A	N/A
	Schneider, Mark S.	Commissioner, Education Statistics, Education	07.27.05	07.27.05	N/A	10.19.05	10.21.05	**10.21.05**
	Ashworth, Sandra F.	Mem., National Commission on Libraries & Information Science	07.27.05	07.27.05	N/A	10.19.05	10.21.05	**10.21.05**
	Cellucci, Jan	Mem., National Commission on Libraries & Information Science	07.27.05	07.27.05	N/A	10.19.05	10.21.05	**10.21.05**
	Rivers, Sherry D.	Mem., National Commission on Libraries & Information Science	07.27.05	07.27.05	N/A	10.19.05	10.21.05	**10.21.05**
(Recess Appointment: 01.04.06)	Rosenfeld, Arthur F.	Director, Federal Mediation and Conciliation Service	07.21.05	07.21.05				
	Cole, Bruce	Chairperson, National Endowment for the Humanities	07.15.05	07.18.05	N/A	11.18.05	12.17.05	**12.17.05**
(Recess Appointment: 01.04.06)	Meisburg, Ronald E.	General Counsel, National Labor Relations Board	06.29.05	06.29.05				
	Agwunobi, John O.	Assistant Secretary, Health, HHS	06.29.05	06.29.05	N/A	10.19.05	12.17.05	**12.17.05**
(Recess Appointment: 08.31.05)	**Schaumber, Peter**	Member, National Labor Relations Board	06.29.05	06.29.05	N/A	N/A	N/A	N/A
	Halaska, Terrell	Assistant Secretary, Congressional Affairs, Education	06.29.05	06.29.05	N/A	07.27.05	07.28.05	**07.28.05**
	Monroe, Stephanie	Assistant Secretary, Civil Rights, Education	06.23.05	06.23.05	N/A	12.14.05	12.17.05	**12.17.05**
	Johnson, Henry Louis	Assistant Secretary, Elementary and Secondary Education, Ed	06.01.05	06.06.05	N/A	07.27.05	07.28.05	**07.28.05**
	Olsen, Kathie L.	Deputy Director, National Science Foundation	05.24.05	05.25.05	N/A	07.21.05	07.22.05	**07.22.05**
	Luce, Tom	Assistant Secretary, Planning, Eval., and Policy Develop., Education	05.20.05	05.23.05	N/A	06.29.05	06.30.05	**06.30.05**
	Holen, Arlene	Member, Federal Mine Safety and Health Review Commission	05.20.05	05.23.05	N/A	03.08.06		
	***Ciccolella, Charles S.**	Assistant Secretary, Veterans' Employment and Training, DOL	05.17.05	05.17.05	N/A	07.29.05	07.29.05	**07.29.05**
	Sullivan, Kevin F.	Assistant Secretary, Communications and Outreach, Education	04.28.05	04.28.05	N/A	07.27.05	07.28.05	**07.28.05**
(Recess Appointment: 01.17.06)	Walsh, Dennis P.	Member, National Labor Relations Board	04.27.05	04.27.05				
	Simon, Raymond	Deputy Secretary, Education	04.15.05	04.15.05	N/A	05.18.05	05.26.05	**05.26.05**
	Dolan, Michael	Member, Brd.of Direct., CNCS	03.29.05	04.04.05				
(Withdrawn on 04.06.06)	Duncan, Robert M.	Member, Brd.of Direct., CNCS	03.29.05	04.04.05	N/A	N/A	N/A	N/A
	Wang, Kim	Mem., Nat. Museum and Library Services Board	03.11.05	03.14.05	N/A	05.25.05	05.26.05	**05.26.05**
	Crawford, Lester M.	Commissioner, Food & Drugs, HHS	02.15.05	02.15.05	03.17.05	06.20.05	07.18.05	**07.18.05**
(Withdrawn on 12.13.05)	*Flippen, Edward L.	IG, Corporation for Nat'l and Community Services	01.24.05	02.10.05	03.09.05	03.09.05	N/A	N/A
	Ruch, Charles P.	Member, Brd. of Trustees, Barry Goldwater						

Committee	Name	Position	Intent	Nominated	Hearing	Reported	Floor	Confirmed
		Scholarship & Excellence in Ed. Foundation	01.24.05	01.24.05	N/A	05.25.05	05.26.05	**05.26.05**
	Meisburg, Ronald E.	Member, National Labor Relations Board (Withdrawn)	01.24.05	01.24.05	N/A	N/A	N/A	N/A
	Perdue, George	Member, Brd. of Trust., James Madison Mem. Fellowship Found.	01.24.05	01.24.05	N/A	03.08.06	03.13.06	**03.13.06**
	Phillips, Bernice	Member, Brd. of Directors, Legal Services Corp.	01.24.05	01.24.05	N/A	07.27.05	07.28.05	**07.28.05**
	Fuentes, Thomas A.	Member, Brd. of Directors, Legal Services Corp.	01.24.05	01.24.05	N/A	07.27.05	07.28.05	**07.28.05**
	Robinson, Harry	Member, National Museum Services Board	01.24.05	01.24.05	N/A	05.25.05	05.26.05	**05.26.05**
	Ramey, Craig T.	Member, Brd. Of Directors, Nat'l Brd. for Ed. Sciences	01.24.05	01.24.05	N/A	03.08.06	03.13.06	**03.13.06**
	Greene, A. Wilson	Mem., Nat. Museum and Library Services Board	01.24.05	01.24.05	02.10.05	02.10.05	02.14.05	**02.14.05**
	Strauch, Katrina P.	Mem., Nat. Museum and Library Services Board	01.24.05	01.24.05	02.10.05	02.10.05	02.14.05	**02.14.05**
	Spellings, Margaret	Secretary, Education	01.04.05	01.04.05	01.06.05	01.06.05	01.20.05	**01.20.05**
Homeland Security and Governmental Affairs	Williams, Ellen C.	Governor, United States Postal Service	05.08.06	05.09.06				
	**Portman, Rob*	Director, OMB	04.18.06	04.27.06	05.17.06			
	Denett, Paul	Administrator, Federal Procurement Policy, OMB	04.17.06	04.24.06				
	Paulison, R. David	Under Secretary, Federal Emergency Management, DHS	04.06.06	04.06.06				
	Doan, Lurita Alexis	Administrator, General Services Administration (GSA)	04.06.06	04.06.06				
	Barnett, Mickey D.	Governor, United States Postal Service	03.02.06	03.02.06				
	Tobin, Katherine C.	Governor, United States Postal Service	03.02.06	03.02.06				
	Cusick, Robert I.	Director, Office of Government Ethics	02.13.06	02.13.06				
	Henke, Tracy A.	Director, State and Local Govt., Coordination & Preparedness, DHS	N/A	02.10.06				
	Myers, Julie L.	Assist. Sec., Bureau of Immigration and Customs Enforcement, DHS	N/A	02.10.06				
	Norquist, David L.	CFO, DHS	01.17.06	01.18.06	05.08.06			
	Gray, S. Pamela	Judge of the D.C. Superior Court	01.11.06	01.25.06				
	Dhillon, Uttam	Director, Counternarcotics Enforcement, DHS	11.10.05	11.10.05	03.31.06	05.02.06	05.12.06	**05.12.06**
	Dalton, Carol A.	Associate Judge of the D.C. Superior Court	N/A	11.09.05				
	Acton, Mark	Commissioner, Postal Rate Commission	11.03.05	11.07.05	03.31.06	05.02.06		
	***Gambatesa, Donald A.**	Inspector General, USAID	N/A	N/A	N/A	12.14.05	12.17.05	**12.17.05**
	Foresman, George W.	Under Secretary, Information & Infrastructure Protection, DHS	10.21.05	10.21.05	12.08.05	12.15.05	12.17.05	**12.17.05**
	***Opfer, George J.**	Inspector General, Veterans Affairs	N/A	10.18.05	N/A	11.07.05	11.10.05	**11.10.05**
(Recess Appointment: 01.04.06)	Henke, Tracy A.	Director, State and Local Govt., Coordination & Preparedness, DHS	07.13.05	07.14.05	12.08.05			
	Baker, Stewart A.	Assistant Secretary, Policy, DHS	07.13.05	07.14.05	09.15.05	09.22.05	10.07.05	**10.07.05**
(Recess Appointment: 01.04.06)	*Myers, Julie L.	Assist. Sec., Bureau of Immigration and Customs Enforcement, DHS	06.29.05	06.29.05	09.15.05	10.07.05		
	Thorson, Eric M.	Inspector General, Small Business Administration	06.28.05	06.28.05	03.01.06	03.29.06	03.31.06	**03.31.06**
	Kiko, Colleen Duffy	General Counsel, FLRA	06.23.05	06.23.05	09.13.05	09.22.05	10.07.05	**10.07.05**
	Rose, Mary M.	Member, Merit Systems Protection Board	06.23.05	06.23.05	09.13.05	12.15.05	12.17.05	**12.17.05**
	Fisher, John R.	Assoc. Judge of the DC Court of Appeals	N/A	06.06.05	09.13.05	09.22.05	10.07.05	**10.07.05**
	***Hawley, Edmund S.**	Asst. Sec., Transportation Security Administration, DHS	05.06.05	05.19.05	07.18.05	07.21.05	07.22.05	**07.22.05**
	Skinner, Richard L.	Inspector General, DHS	04.28.05	04.28.05	07.18.05	07.21.05	07.28.05	**07.28.05**
	Perry, Philip J.	General Counsel, DHS	03.29.05	04.04.05	05.19.05	05.25.05	06.08.05	**06.08.05**
	Springer, Linda M.	Director, OPM	03.18.05	04.04.05	06.15.05	06.22.05	06.24.05	**06.24.05**
	Combs, Linda M.	Controller, Fed. Finan. Management, OMB, EOP	02.28.05	02.28.05	05.25.05	06.22.05	06.24.05	**06.24.05**
	Jackson, Michael	Deputy Secretary, DHS	02.18.05	02.18.05	03.09.05	03.09.05	03.10.05	**03.10.05**

Committee	Name	Position	Intent	Nominated	Hearing	Reported	Floor	Confirmed
	Anderson, Jennifer M.	Assoc. Judge of the Superior Court of DC	02.14.05	02.14.05				
	Cordero, Laura A.	Assoc. Judge of the Superior Court of DC	02.14.05	02.14.05	06.15.05	06.22.05	06.24.05	**06.24.05**
	McKenna, Juliet JoAnn	Assoc. Judge of the Superior Court of DC	02.14.05	02.14.05	09.13.05	09.22.05	10.07.05	**10.07.05**
	Kramer, A. Noel Anketell	Assoc. Judge of the DC Court of Appeals	02.14.05	02.14.05	06.15.05	06.22.05	06.24.05	**06.24.05**
	Chertoff, Michael	Secretary, DHS	01.31.05	01.31.05	02.02.05	02.07.05	02.15.05	**02.15.05**
	Weinstein, Allen	US Archivist, National Archives and Records Administration	01.24.05	01.24.05	02.07.05	02.07.05	02.10.05	**02.10.05**
(Withdrawn on 12.13.05)	*Flippen, Edward L.	IG, Corporation for Nat'l and Community Services	01.24.05	02.10.05	03.09.05	03.09.05	N/A	N/A
	Conboy, Stephen T.	U.S. Marshal, D.C. Superior Court	01.24.05	01.24.05				
	Giuliano, Louis J.	Gov., US Postal Service, term expiring 12.08.05	01.24.05	01.24.05	05.19.05	05.25.05	06.15.05	**06.15.05**
	Giuliano, Louis J.	Gov., US Postal Service, term expiring 12.08.14	01.24.05	01.24.05	05.19.05	05.25.05	06.15.05	**06.15.05**
	Hammond, Tony	Commissioner, Postal Rate Commission	01.24.05	01.24.05	05.19.05	05.25.05	05.26.05	**05.26.05**
	Gallagher, Carolyn	Gov., US Postal Service	01.24.05	01.24.05	05.19.05	05.25.05	06.15.05	**06.15.05**
	Miller, Brian David	IG, GSA	01.24.05	01.24.05	07.18.05	07.21.05	07.22.05	**07.22.05**
	Damelin, Harold	IG, Treasury	01.24.05	01.24.05	02.17.05	03.09.05	03.17.05	**03.17.05**
	Levinson, Daniel R.	IG, HHS	01.24.05	01.24.05	02.17.05	04.13.05	06.08.05	**06.08.05**
	Krongard, Howard J.	IG, State	01.24.05	01.24.05	03.15.05	03.15.05	04.13.05	**04.27.05**
Judiciary	Anderson, Thomas D.	U.S. Attorney for the District of Vermont	N/A	05.11.06				
	Gorsuch, Neil M.	U.S. Circuit Judge for the Tenth Circuit	N/A	05.10.06				
	Baker, Valerie L.	U.S. District Judge for the Central District of CA	N/A	05.04.06				
	Holmes, Jerome A.	U.S. Circuit Judge for the Tenth Circuit	N/A	05.04.06				
	Rosenberg, Charles P.	U.S. Attorney for the E. District of VA	N/A	05.04.06				
	Tydingco-Gatewood, Frances	Judge for the District Court of Guam	N/A	04.25.06				
	Gelpi, Gustavo Antonio	U.S. District Judge for the District of Puerto Rico	N/A	04.24.06				
	Gutierrez, Philip S.	U.S. District Judge for the Central District of California	N/A	04.24.06				
	Jordan, Daniel Porter	U.S. District Judge for the S. District of MS	N/A	04.24.06				
	Peterson, Erik C.	U.S. Attorney for the W. District of WI	N/A	04.24.06				
	Orton, Gary D.	U.S. Marshal for the District of Nevada	N/A	03.30.06				
	Wainstein, Kenneth L.	Assistant Attorney General, National Security Division, DOJ	03.13.06	03.13.06	05.02.06			
	Smith, Patrick Carroll	U.S. Marshal for W. District of N. Carolina	N/A	02.27.06	N/A	04.27.06	05.12.06	**05.12.06**
	Junker, Timothy A.	U.S. Marshal for N. District of Iowa	N/A	02.27.06	N/A	04.27.06	05.12.06	**05.12.06**
	Kustoff, David F.	U.S. Attorney for the W. District of TN	N/A	02.17.06	N/A	03.16.06	03.16.06	**03.16.06**
	Richter, John Charles	U.S. Attorney for the W. District of OK	N/A	02.17.06		03.09.06	03.13.06	**03.13.06**
	Thaper, Amul R.	U.S. Attorney for the E. District of KY	N/A	02.17.06	N/A	03.09.06	03.13.06	**03.13.06**
(Withdrawn on 05.04.06)	Holmes, Jerome A.	U.S. District Judge for the N. District of OK	N/A	02.14.06	N/A	N/A	N/A	N/A
	Smith, Milan D.	U.S. Circuit Judge for the Ninth Circuit	N/A	02.14.06	04.25.06	05.04.06		
	Whitney, Frank D.	U.S. District Judge for the W. District of NC	N/A	02.14.06				
	DeGabrielle, Donald J.	U.S. Attorney for the Southern District of TX	N/A	02.13.06	N/A	03.09.06	03.13.06	**03.13.06**
	Ikuta, Sandra Segal	U.S. Circuit Judge for the Ninth Circuit	N/A	02.08.06	05.02.06			
	Wallace, Michael B.	U.S. Circuit Judge for the Fifth Circuit	N/A	02.08.06				
	Tamargo, Mauricio J.	Chairman, Foreign Claims Settlement Commission, DoJ	02.03.06	02.06.06	N/A	03.09.06	03.13.06	**03.13.06**
	Sedgwick, Jeffrey	Director, Bureau of Justice Statistics, DoJ	01.30.06	01.31.06	03.14.06	03.30.06	03.31.06	**03.31.06**

Committee	Name	Position	Intent	Nominated	Hearing	Reported	Floor	Confirmed
	Bradbury, Steven G.	Assistant Attorney General, Legal Counsel, DOJ	N/A	01.25.06				
	Kavanaugh, Brett M.	U.S. Circuit Judge for the DC Circuit	N/A	01.25.06	05.09.06	05.11.06		
	Bryant, Vanessa Lynne	U.S. District Judge for the District of Connecticut	N/A	01.25.06				
	Bumb, Renee Marie	U.S. District Judge for the District of New Jersey	N/A	01.25.06	04.25.06	05.04.06		
	Chagares, Michael A.	U.S. Circuit Judge for the Third Circuit	N/A	01.25.06	03.14.06	03.30.06	04.04.06	**04.04.06**
	Cogan, Brian M.	U.S. District Judge for the E. District of NY	N/A	01.25.06	03.29.06	04.27.06	05.04.06	**05.04.06**
	Golden, Thomas M.	U.S. District Judge for the E. District of PA	N/A	01.25.06	03.29.06	04.27.06	05.04.06	**05.04.06**
	Guilford, Andrew J.	U.S. District Judge for the Central District of California	N/A	01.25.06				
	Hillman, Noel Lawerence	U.S. District Judge for the District of New Jersey	N/A	01.25.06	04.25.06	05.04.06		
	Miller, Gray Hampton	U.S. District Judge for the S. District of Texas	N/A	01.25.06	03.14.06	03.30.06	04.25.06	**04.25.06**
	Wigenton, Susan Davis	U.S. District Judge for the District of New Jersey	N/A	01.25.06	04.25.06	05.04.06		
	Freeman, Sharee M.	Director, Community Relations Service, DoJ	12.19.05	12.20.05	03.14.06	03.30.06	03.31.06	**03.31.06**
	Barrett, Michael Ryan	U.S. District Judge for the S. District of Ohio	N/A	12.16.05	03.29.06	04.27.06	05.01.06	**05.01.06**
	Lloyd, Reginald I.	U.S. Attorney for the District of South Carolina	N/A	12.16.05	N/A	02.16.06	02.17.06	**02.17.06**
	Smith, Norman Randy	U.S. Circuit Judge for the Ninth Circuit	N/A	12.16.05	03.01.06	05.04.06		
	Flynn, Terrance P.	U.S. Attorney for the W. District of New York	N/A	12.15.05	N/A	03.02.06	03.13.06	**03.13.06**
	Larson, Stephen G.	U.S. District Judge for the Central District of California	N/A	12.15.05	02.15.06	03.02.06	03.16.06	**03.16.06**
	Schiltz, Patrick Joseph	U.S. District Judge for the District of Minnesota	N/A	12.14.05	03.01.06	03.30.06	04.26.06	**04.26.06**
	Zouhary, Jack	U.S. District Judge for the N. District of Ohio	N/A	12.14.05	02.15.06	03.02.06	03.16.06	**03.16.06**
	Gordon, Leo Maury	Judge, United States Court of International Trade	N/A	11.10.05	02.07.06	02.16.06	03.13.06	**03.13.06**
	King, Stephen C.	Member, U.S. Foreign Claims Settlement Commission, DOJ	11.09.05	11.10.05	N/A	02.16.06	02.17.06	**02.17.06**
	Alito, Samuel A	Associate Justice, U.S. Supreme Court	10.31.05	11.10.05	01.09.06	01.24.06	01.31.06	**01.31.06**
	Delgado-Colon, Aida	U.S. District Judge for the District of Puerto Rico	N/A	10.25.05	02.07.06	02.16.06	03.06.06	**03.06.06**
	Clark, John F.	Director, United States Marshals Service, DOJ	10.21.05	10.21.05	02.15.06	03.16.06	03.16.06	**03.16.06**
(Designated Acting on 10.21.05)	**McNulty, Paul J.**	Deputy Attorney General, DOJ	10.21.05	11.09.05	02.02.06	02.16.06	03.16.06	**03.16.06**
	Vitaliano, Eric Nicholas	U.S. District Judge for the E. District of NY	N/A	10.07.05	11.01.05	11.17.05	12.21.05	**12.21.05**
(Withdrawn on 10.28.05)	Miers, Harriet Ellan	Associate Justice, U.S. Supreme Court	10.03.05	10.07.05	N/A	N/A	N/A	N/A
(Withdrawn on 03.07.06)	*Payne, James Hardy*	U.S. Circuit Judge for the Tenth Circuit	N/A	09.29.05	N/A	N/A	N/A	N/A
	Batten, Timothy C.	U.S. District Judge for the N. District of GA	N/A	09.28.05	02.07.06	02.16.06	03.06.06	**03.06.06**
	DuBose, Kristi	U.S. District Judge for the S. District of AL	N/A	09.28.05	11.15.05	11.17.05	12.21.05	**12.21.05**
	Johnston, Thomas E.	U.S. District Judge for the S. District of WV	N/A	09.28.05	02.07.06	02.16.06	03.06.06	**03.06.06**
	Kendall, Virginia Mary	U.S. District Judge for the N. District of IL	N/A	09.28.05	11.15.05	11.17.05	12.21.05	**12.21.05**
	Watkins, W. Keith	U.S. District Judge for the Middle District of AL	N/A	09.28.05	11.15.05	11.17.05	12.21.05	**12.21.05**
(Recess Appointment: 08.31.05)	Fisher, Alice S.	Assistant Attorney General for Criminal Division, DOJ	N/A	09.19.05				
	Van Tatenhove, Gregory	U.S. District Judge for the E. District of KY	N/A	09.13.05	11.01.05	11.17.05	12.21.05	**12.21.05**
	Roberts, John G.	Chief Justice, U.S. Supreme Court	09.05.05	09.06.05	09.12.05	09.22.05	09.29.05	**09.29.05**
	Gonzalez, Emilio T.	Director, Bureau of Citizenship and Immigration Services, DHS	08.31.05	09.06.05	10.18.05	11.17.05	12.21.05	**12.21.05**
(Designated Acting on 09.22.05)	**Barnett, Thomas O.**	Assistant Attorney General, Anti-Trust, DOJ	08.23.05	09.06.05	10.06.05	11.03.05	02.10.06	**02.10.06**
	Roberts, John G.	Assosciate Justice, U.S. Supreme Court (Withdrawn)	07.19.05	07.29.05	N/A	N/A	N/A	N/A
	Mattice, Harry Sandlin	U.S. District Judge for the E. District of TN	07.28.05	07.28.05	09.29.05	10.20.05	10.24.05	**10.24.05**
	Bianco, Joseph F.	U.S. District Judge for the E. District of NY	07.28.05	07.28.05	11.01.05	11.17.05	12.21.05	**12.21.05**
	Burgess, Timothy M.	U.S. District Judge for the District of Alaska	07.28.05	07.28.05	11.01.05	11.17.05	12.21.05	**12.21.05**

Committee	Name	Position	Intent	Nominated	Hearing	Reported	Floor	Confirmed
(Recess Appointment: 04.19.06)	O'Gara, James F. X.	Deputy Director, Supply Reduction, National Drug Control Policy	07.28.05	07.28.05	10.18.05	N/A	N/A	N/A
(Recess Appointment: 01.04.06)	*Myers, Julie L.	Assist. Sec., Bureau of Immigration and Customs Enforcement, DHS	06.29.05	06.29.05	10.18.05	11.07.05		
	Garcia, Michael J.	U.S. Attorney for the S. District of New York, DOJ	N/A	06.30.05	N/A	07.28.05	07.29.05	**07.29.05**
(Returned on 12.22.05)	Bradbury, Steven G.	Assistant Attorney General, Legal Counsel, DOJ	06.23.05	06.23.05	10.06.05	11.03.05	N/A	N/A
	Swaim, Peter Manson	U.S. Marshal for the S. District of Indiana, DOJ	N/A	06.23.05	N/A	07.28.05	07.29.05	**07.29.05**
(Withdrawn on 10.07.05)	*Flanigan, Timothy E.*	Deputy Attorney General, DOJ	N/A	06.20.05	07.26.05	N/A	N/A	N/A
	Wooldridge, Sue Ellen	Assistant Attorney General, Environment&Natural Resources, DOJ	06.20.05	06.20.05	10.06.05	11.03.05	11.10.05	**11.10.05**
	Kim, Wan J.	Assistant Attorney General, Civil Rights, DOJ	06.16.05	06.16.05	10.06.05	11.03.05	11.04.05	**11.04.05**
	Sweeney, Margaret S.	Judge of the United States Court of Federal Claims	N/A	06.14.05	09.29.05	10.20.05	10.21.05	**10.21.05**
	Wheeler, Thomas Craig	Judge of the United States Court of Federal Claims	N/A	06.14.05	09.29.05	10.20.05	10.21.05	**10.21.05**
	Dinkins, Carol E.	Chairman, Privacy and Civil Liberties Oversight Board	06.10.05	09.28.05	11.08.05	02.16.06	02.17.06	**02.17.06**
	Raul, Alan Charles	Vice Chairman, Privacy and Civil Liberties Oversight Board	06.10.05	09.28.05	11.08.05	02.16.06	02.17.06	**02.17.06**
	Smoak, John Richard	U.S. District Judge for the N. District of Florida	N/A	06.08.05	09.29.05	10.20.05	10.27.05	**10.27.05**
	Wainstein, Kenneth L.	U.S. Attorney for the District of Columbia	N/A	06.08.05	N/A	09.08.05	10.07.05	**10.07.05**
	Rosenstein, Rod J.	U.S. Attorney for the District of Maryland, DOJ	05.23.05	05.23.05	N/A	06.30.05	07.01.05	**07.01.05**
	Letten, James B.	U.S. Attorney for the E. District of Louisiana, DOJ	05.13.05	05.13.05	N/A	06.30.05	07.01.05	**07.01.05**
	Hanaway, Catherine L.	U.S. Attorney for the E. District of Missouri, DOJ	04.28.05	04.28.05	N/A	11.17.05	12.17.05	**12.17.05**
	Brand, Rachel	Assistant Attorney General for Legal Policy, DOJ	03.29.05	04.04.05	05.12.05	06.16.05	07.28.05	**07.28.05**
(Recess Appointment: 08.31.05)	**Fisher, Alice S.**	Assistant Attorney General for Criminal Division, DOJ	03.29.05	04.04.05	05.12.05	06.16.05	N/A	N/A
	Schofield, Regina B.	Assistant Attorney General for Justice Programs, DOJ	03.29.05	04.04.05	05.12.05	05.26.05	06.08.05	**06.08.05**
	Clement, Paul D.	Solicitor General, DOJ	03.14.05	03.14.05	04.27.05	05.26.05	06.08.05	**06.08.05**
	Sandoval, Brian Edwar	U.S. District Judge, Nevada	03.01.05	03.01.05	09.29.05	10.20.05	10.24.05	**10.24.05**
	Murphy, Stephen	U.S. Attorney for the E. District Michigan, DOJ	02.17.05	02.17.05	N/A	05.26.05	06.08.05	**06.08.05**
	Jenkins, Anthony J.	U.S. Attorney for the District of Virgin Islands, DOJ	02.17.05	02.17.05	N/A	05.26.05	06.08.05	**06.08.05**
	Boyle,Terrence W.	U.S. Circuit Judge for the Fourth Circuit	02.14.05	02.14.05	03.03.05	06.16.05		
	Brown, Janice R.	U.S. Circuit Judge for the DC Circuit	02.14.05	02.14.05	N/A	04.21.05	06.08.05	**06.08.05**
	Griffin, Richard A.	U.S. Circuit Judge for the Sixth Circuit	02.14.05	02.14.05	N/A	05.26.05	06.09.05	**06.09.05**
	Griffith, Thomas B.	U.S. Circuit Judge for the DC Circuit	02.14.05	02.14.05	03.08.05	04.14.05	06.14.05	**06.14.05**
	Haynes, William James	U.S Circuit Judge for the Fourth Circuit	02.14.05	02.14.05				
(Returned on 12.22.05)	*Kavanaugh, Brett M.*	U.S. Circuit Judge for the DC Circuit	02.14.05	02.14.05	N/A	N/A	N/A	N/A
	McKeague, David W.	U.S. Circuit Judge for the Sixth Circuit	02.14.05	02.14.05	N/A	05.26.05	06.09.05	**06.09.05**
	Myers, William Gerry	U.S. Circuit Judge for the Ninth Circuit	02.14.05	02.14.05	03.01.05	03.17.05		
	Neilson, Susan Bieke	U.S. Circuit Judge for the Sixth Circuit	02.14.05	02.14.05	N/A	10.20.05	10.27.05	**10.27.05**
	Owen, Priscilla R.	U.S. Circuit Judge for the Fifth Circuit	02.14.05	02.14.05	N/A	04.21.05	05.25.05	**05.25.05**
	Pryor, William H.	U.S. Circuit Judge for the Eleventh Circuit	02.14.05	02.14.05	N/A	05.12.05	06.09.05	**06.09.05**
(Withdrawn on 03.27.06)	*Saad, Henry W.*	U.S. Circuit Judge for the Sixth Circuit	02.14.05	02.14.05	N/A	N/A	N/A	N/A
	Conrad, Robert J.	U.S. District Judge for the W. District of NC	02.14.05	02.14.05	03.03.05	04.14.05	04.28.05	**04.28.05**
	Cox, Sean F.	U.S. District Judge for the E. District of MI	02.14.05	02.14.05	05.02.06	05.11.06		
	Crotty, Paul A.	U.S. District Judge for the S. District of NY	02.14.05	02.14.05	N/A	03.17.05	04.11.05	**04.11.05**
	Dever, James C.	U.S. District Judge for the E. District of NC	02.14.05	02.14.05	03.03.05	04.14.05	04.28.05	**04.28.05**
	Ludington, Thomas L.	U.S. District Judge for the E. District of MI	02.14.05	02.14.05	05.02.06	05.11.06		
(Withdrawn on 03.30.06)	Ryan, Daniel P.	U.S. District Judge for the E. District of MI	02.14.05	02.14.05	N/A	N/A	N/A	N/A

Committee	Name	Position	Intent	Nominated	Hearing	Reported	Floor	Confirmed
	Seabright, J. Michael	U.S. District Judge for the District of HI	02.14.05	02.14.05	N/A	03.17.05	04.27.05	**04.27.05**
	Sheridan, Peter G.	U.S. District Judge for the District of NJ	02.14.05	02.14.05	04.25.06	05.04.06		
	Shappert, Gretchen C.F	U.S. Attorney for the W. District of NC, DOJ	02.14.05	02.14.05	N/A	05.26.05	06.08.05	**06.08.05**
	Aguigui, Earl C.	U.S. Marshal for the District of Guam and N. Mariana Islands, DOJ	02.14.05	02.14.05				
	Rivkin, David B.	Member, U.S. Foreign Claims Settlement Commission	01.24.05	01.24.05				
	Gonzales, Alberto R.	Attorney General, DOJ	01.04.05	01.04.05	01.06.05	01.26.05	2.1-3.05	**02.03.05**
Rules and Administration	Lenhard, Robert D.	Federal Election Commission (FEC)	N/A	02.10.06				
	Walther, Steven T.	Federal Election Commission (FEC)	N/A	02.10.06				
	Spakovsky, Hans Von	Federal Election Commission (FEC)	N/A	02.10.06				
	Mason, David M.	Federal Election Commission (FEC)	12.16.05	12.16.05				
(Recess Appointment: 01.04.06)	Lenhard, Robert D.	Federal Election Commission (FEC)	12.16.05	12.16.05				
(Recess Appointment: 01.04.06)	Walther, Steven T.	Federal Election Commission (FEC)	12.16.05	12.16.05				
(Recess Appointment: 01.04.06)	Spakovsky, Hans Von	Federal Election Commission (FEC)	12.16.05	12.16.05				
	Davidson, Donetta	Member, Election Assistance Commission	07.21.05	07.21.05	N/A	07.28.05	07.28.05	**07.28.05**
Small Business	Preston, Steven C.	Administrator, Small Business Administration	04.25.06	04.25.06				
	Thorson, Eric M.	Inspector General, Small Business Administration	06.28.05	06.28.05	03.01.06	03.09.06	03.31.06	**03.31.06**
Veterans Affairs	Cooper, Daniel	Under Secretary, Benefits, Department of Veterans Affairs	03.30.06	03.30.06	N/A	04.27.06		
	***Opfer, George J.**	Inspector General, Veterans Affairs	09.06.05	09.06.05	09.29.05	10.18.05	11.10.05	**11.10.05**
(Withdrawn on 12.13.05)	Molino, John M.	Assistant Secretary, Policy and Planning, Veterans Affairs	08.23.05	09.06.05	09.29.05	10.18.05	N/A	N/A
	Mondello, Lisette M.	Assist. Sec., Public and Intergovernmental Affairs, VA	08.23.05	09.06.05	09.29.05	10.18.05	10.26.05	**10.26.05**
	Tuerk, William F.	Under Secretary, Memorial Affairs, Veterans Affairs	07.29.05	07.29.05	09.29.05	10.18.05	10.26.05	**10.26.05**
	Henke, Robert Joseph	Assistant Secretary, Management, Veterans Affairs	N/A	07.29.05	09.29.05	10.18.05	10.26.05	**10.26.05**
	***Ciccolella, Charles S.**	Assistant Secretary, Veterans' Employment and Training, DOL	05.17.05	05.17.05	07.14.05	07.28.05	07.29.05	**07.29.05**
	Terry, James Philip	Chairman of the Board, Veterans' Appeals	04.26.05	05.09.05	07.14.05	07.28.05	07.29.05	**07.29.05**
	Perlin, Jonathan Brian	Under Secretary for Health, Veterans Affairs	02.18.05	02.18.05	04.07.05	04.26.05	04.28.05	**04.28.05**
	Nicholson, Jim	Secretary, Veterans Affairs	01.04.05	01.04.05	01.24.05	01.24.05	01.26.05	**01.26.05**
Intelligence	*Hayden, Gen. Michael*	Director, CIA	05.08.06	05.08.06	05.18.06			
	Rizzo, John A.	General Counsel, CIA	03.15.06	03.15.06				
	Powell, Benjamin A.	General Counsel, Office of the Director of National Intelligence	N/A	02.10.06	N/A	N/A	N/A	N/A
	Meyerrose, Dale W.	Chief Information Officer, Office of the DNI	08.25.05	09.08.05	11.17.05	11.17.05	12.17.05	**12.17.05**
	Redd, John S.	Director, National Counterterrorism Center, Office of the DNI	06.10.05	06.30.05	07.21.05	07.26.05	07.28.05	**07.28.05**
(Recess Appointment: 01.04.06)	**Powell, Benjamin A.**	General Counsel, Office of the Director of National Intelligence	06.09.05	06.09.05	07.19.05	07.26.05	04.06.06	**04.06.06**
	Gardner, Janice B.	Assistant Secretary, Intelligence and Analysis, Treasury	05.16.05	05.16.05	06.16.05	07.26.05	07.28.05	**07.28.05**
	Hayden, Michael V.	Principal Deputy Director of National Intelligence	04.11.05	04.11.05	04.14.05	04.14.05	04.21.05	**04.21.05**
	Negroponte, John D.	Director of National Intelligence	02.17.05	03.17.05	04.12.05	04.14.05	04.21.05	**04.21.05**

Nominations Pending in the 109th Congress

(Nominations in Italics are priorities.)

(Nominations with an asterisk (*) have been referred to more than one Committee.)

Committee	Name	Position	Intent	Nominated	Hearing	Reported	Floor	Confirmed
Agriculture, Nutrition, & Forestry	None.							
Armed Services	Tobey, William H.	Dep. Admin., Defense Nuclear Nonproliferation, NNSA, DOE	05.11.06	05.11.06				
	Payton, Sue C.	Assist. Secretary, Acquisition, Research & Development, Air Force	04.25.06	04.25.06				
	Blair, Anita	Assistant Secretary, Manpower and Reserve Affairs, Air Force	04.13.06	04.24.06				
	Cohen, Benedict S.	General Counsel, Department of the Army, DoD	02.03.06	02.06.06				
	Dominguez, Michael	Deputy Under Secretary, Personnel and Readiness, DOD	11.21.05	12.13.05	02.15.06			
	Flory, Peter	Assistant Secretary of Defense, DOD	N/A	09.19.05				
(Recess Appointment: 08.02.05)	Flory, Peter	Assistant Secretary of Defense, DOD	01.24.05	01.24.05	N/A	07.28.05		
	Eggenberger, A.J.	Mem., Defense Nuclear Facilities Board and designate Chairr	06.29.05	06.29.05	N/A	10.27.05		
	McKenna, Andrew J.	Member, Nat'l Security Education Board	01.24.05	01.24.05	N/A	12.19.05		
Banking, Housing and Urban Affairs	Bair, Sheila C.	Chairman, FDIC	05.01.06	05.02.06				
	Lockhart, James B.	Director, Office of Federal Housing Enterprise Oversight, HUD	04.27.06	04.27.06				
	Cox, John W.	CFO, HUD	03.02.06	03.02.06	05.16.06			
	Rymer, Jon T.	Inspector General, FDIC	02.13.06	02.14.06	05.16.06			
	Lambright, James	President, Export-Import Bank	02.13.06	02.13.06	05.16.06			
	Bucelo, Armando J.	Director, Board of Directors, Securities Investor Protection Corp.	02.03.06	02.06.06	05.16.06			
	Farha, Todd S.	Director, Board of Directors, Securities Investor Protection Corp.	02.03.06	02.06.06	05.16.06			
	Simpson, James S.	Federal Transit Administrator, DoT	01.17.06	01.18.06	03.14.06			
	Couch, Robert M.	President, Government National Mortgage Association, HUD	01.04.06	01.18.06	03.14.06			
	Hardiman, William	Mem., Brd of Dir., Nat'l Instit. Of Blding Sciences	01.24.05	01.24.05	05.16.06			
Budget	**Portman, Rob*	Director, OMB	04.18.06	04.27.06	05.11.06			
Commerce, Science, and Transportation	Kneur, John M. R.	Assistant Secretary, Communications &Information, DOC	05.01.06	05.01.06				
	Martin, Kevin	Member, FCC	04.25.06	04.25.06				
	Rosenker, Mark V.	Chairman, NTSB	04.13.06	04.24.06				
	Sosa, Enrique J.	Member, Reform Board (Amtrak)	N/A	02.10.06				
	Hall, Floyd	Member, Reform Board (Amtrak)	N/A	02.10.06				
	Steinberg, Andrew	Assistant Secretary, Aviation & International Affairs, DoT	02.09.06	02.10.06				
	McDowell, Robert	Commissioner, FCC	02.03.06	02.06.06	03.09.06	03.16.06		
	Barrett, Thomas	Administrator, Pipeline & Hazardous Materials Safety Admin., DoT	01.24.06	01.25.06	02.07.06	03.16.06		
	Duvall, Tyler D.	Assistant Secretary, Transportation Policy, DoT	01.17.06	01.18.06	02.07.06	03.16.06		
	Nason, Nicole R.	Administrator, National Highway Traffic Safety Admin., DoT	01.17.06	01.18.06	02.07.06	03.16.06		
	Karr, Roger Shane	Assistant Secretary, Governmental Affairs, DoT	01.17.06	01.18.06	02.07.06	03.16.06		
(Recess Appointment: 01.04.06)	Sosa, Enrique J.	Member, Reform Board (Amtrak)	01.24.05	01.24.05				
(Recess Appointment: 01.04.06)	Hall, Floyd	Member, Reform Board (Amtrak)	01.24.05	01.24.05				

Committee	Name	Position	Intent	Nominated	Hearing	Reported	Floor	Confirmed
Energy and Natural Resources	Myers, Mark	Director, USGS, DoI	05.03.06	05.03.06				
	Kempthorne, Dirk	Secretary, Department of Interior	03.16.06	04.24.06	05.04.06	05.10.06		
	Moeller, Philip	Member, FERC	03.07.06	03.07.06				
	Wellinghof, Jon	Member, FERC	03.07.06	03.07.06				
	Orbach, Raymond	Under Secretary for Science, DOE	N/A	12.13.05	03.09.06	03.15.06		
	Bernhardt, David Longly	Solicitor, Department of the Interior	11.17.05	11.18.05	03.09.06	03.15.06		
	Sproat, Edward F.	Director, Civilian Radioactive Waste Management, DOE	09.07.05	09.08.05	11.10.05	11.16.05		
Environment and Public Works	Klein, Dale	Chairman, Nuclear Regulatory Commission (NRC)	04.27.06	04.27.06				
	O'Neill, Molly A.	Assistant Administrator, Environmental Information, EPA	03.27.06	03.27.06				
	Capka, J. Richard	Administrator, Federal Highway Administration, DoT	03.07.06	03.07.06	04.05.06	04.26.06		
	Wehrum, William L.	Assistant Administrator, Air and Radiation , EPA	02.27.06	02.27.06	04.05.06	04.26.06		
	Gulliford, James B.	Assistant Administrator, Toxic Substances, EPA	01.17.05	01.18.06	04.05.06	04.26.06		
(Recess Appointment: 01.19.05)	Lyons, Peter B.	Member, Nuclear Regulatory Commission (NRC)	02.14.05	02.14.05	04.20.05			
(Recess Appointment: 01.19.05)	Jaczko, Gregory B.	Member, Nuclear Regulatory Commission (NRC)	02.14.05	02.14.05	04.20.05			
	Butler, Michael	Member, Board of Trustees, Udall Foundation	01.24.05	01.24.05	04.06.05	04.13.05		
	Rappoport, D. Michael	Member, Board of Trustees, Udall Foundation	01.24.05	01.24.05	04.06.05	04.13.05		
Finance	Solomon, Eric	Assistant Secretary, Tax Policy, Treasury	05.08.06	05.09.06				
	Cherecwich, Paul	Member, Internal Revenue Service Oversight Board	04.27.06	05.01.06				
	Hammond, Donald V.	Member, Internal Revenue Service Oversight Board	04.27.06	05.01.06				
	West, Catherine G.	Member, Internal Revenue Service Oversight Board	04.27.06	05.01.06				
	Wince-Smith, Deborah	Member, Internal Revenue Service Oversight Board	04.27.06	05.01.06				
	Schwab, Susan	USTR, EOP	04.18.06	05.03.06	05.16.06			
	Basham, W. Ralph	Commissioner, Customs, DHS	01.30.06	01.31.06	04.05.06			
	Meron, Daniel	General Counsel, HHS	11.15.05	11.17.05				
(Recess Appointment: 04.19.06)	Palmer, John L.	Member, Brd of Trust., Fed. Supple. Med. Insurance Trust Fund	11.03.05	11.07.05	N/A	N/A	N/A	N/A
(Recess Appointment: 04.19.06)	Palmer, John L.	Member, Brd of Trust., Fed. Old-Age & Survivors Insur.Trust Fund	11.03.05	11.07.05	N/A	N/A	N/A	N/A
(Recess Appointment: 04.19.06)	Palmer, John L.	Member, Brd of Trust., Fed. Hospital Insurance Trust Fund	11.03.05	11.07.05	N/A	N/A	N/A	N/A
(Recess Appointment: 04.19.06)	Saving, Thomas R.	Member, Brd of Trust., Fed. Supple. Med. Insurance Trust Fund	11.03.05	11.07.05	N/A	N/A	N/A	N/A
(Recess Appointment: 04.19.06)	Saving, Thomas R.	Member, Brd of Trust., Fed. Old-Age & Survivors Insur. Trust Fund	11.03.05	11.07.05	N/A	N/A	N/A	N/A
(Recess Appointment: 04.19.06)	Saving, Thomas R.	Member, Brd of Trust., Fed. Hospital Insurance Trust Fund	11.03.05	11.07.05	N/A	N/A	N/A	N/A
	Maupin, John E.	Member, Social Security Advisory Board, SSAB	08.09.05	09.06.05				
	Brown, Jeffrey Robert	Member, Social Security Advisory Board, SSAB	01.04.05	01.04.05	12.14.05			
Foreign Relations	Brown, Gayleatha	Ambassador to the Republic of Benin, State	05.11.06	05.11.06				
	Coneway, Peter R.	Ambassador to Switzerland, State	05.11.06	05.11.06				
	Rocca, Christina	U.S. Representative to the Conference on Disarmament, State	05.11.06	05.11.06				
	Symington, W. Stuart	Ambassador to the Republic of Djibouti	05.08.06	05.08.06				
	Taylor, William B.	Ambassador to Ukraine, State	05.01.06	05.01.06	05.12.06			
	Liberi, Dawn M.	Amb. to the Islamic Republic of Mauritania, State	05.01.06	05.01.06				
	Wood, Michael	Ambassador to Sweden, State	05.01.06	05.01.06				

Committee	Name	Position	Intent	Nominated	Hearing	Reported	Floor	Confirmed
	Bradtke, Robert A.	Ambassador to the Republic of Croatia, State	04.27.06	04.27.06				
	Foley, April H.	Ambassador to the Republic of Hungary, State	04.25.06	04.25.06				
	Jacobson, Tracey Ann	Ambassador to the Republic of Tajikistan, State	04.25.06	04.25.06				
	Vasquez, Gaddi H.	U.S. Representative to the UN for Food and Agriculture	04.25.06	04.25.06				
	Sullivan, Dan	Assistant Secretary, Economic and Business Affairs, State	04.13.06	04.24.06	05.11.06			
	Ford, Robert	Ambassador to the Republic of Algeria, State	04.13.06	04.24.06				
	Rowe, Leslie	Amb. to Papua New Guinea, the Solomon Islands, and Vanuatu	04.13.06	04.24.06				
	Derse, Anne E.	Ambassador to the Azerbaijan Republic	04.13.06	04.24.06	05.12.06			
	Cloud, John A.	Ambassador to the Republic of Lithuania	04.06.06	04.06.06				
	Williamson, John Clint	Ambassador at Large for War Crime Issues	04.06.06	04.06.06				
	Bost, Eric	Ambassador to the Republic of South Africa	04.04.06	04.05.06				
	Hughes, Lisa	Ambassador to the Republic of Suriname	04.04.06	04.05.06	05.10.06			
	Wayne, E. Anthony	Ambassador to Argentina	04.04.06	04.05.06	05.10.06			
	Robinson, David M.	Ambassador to Co-Operative Republic of Guyana	04.04.06	04.05.06	05.10.06			
	Kirby, Michael	Ambassador to the Republic of Moldova, State	03.16.06	03.27.06				
	Minton, Mark	Ambassador to Mongolia, State	03.15.06	03.15.06	04.06.06			
	McCallum, Robert	Ambassador to Australia, State	03.10.06	03.13.06				
	Tichenor, Warren	U.S. Representative to the European Office of the UN	03.07.06	03.15.06				
	Ranneberger, Michael E.	Ambassador to the Republic of Kenya	03.07.06	03.07.06				
	Godec, Robert F.	Ambassador to the Republic of Tunisia	03.07.06	03.07.06	05.03.06			
	Staples, George McDade	Director General, Foreign Service, State	03.02.06	03.02.06	03.28.06	05.10.06		
	Sauerbrey, Ellen R.	Assistant Secretary, Population, Refugees, and Migration, State	N/A	02.10.06				
	Wallace, Roger W.	Member, Brd.of Direct., Inter-Amer. Foundation	N/A	02.10.06				
	Hogan, Nadina	Member, Brd.of Direct., Inter-Amer. Foundation	N/A	02.10.06				
	Gray, C. Boyden	Representative to the European Union, State	N/A	02.10.06				
	Brister, Patricia	U.S. Representative, Economic and Social Council, UN	02.07.06	02.08.06	03.28.06			
	Chellaraj, Rajkumar	Assistant Secretary, Administration,	01.24.06	01.25.06	03.28.06			
	Ameri, Goli	U.S. Representative, 60th Session, UN General Assembly	11.09.05	11.10.05				
	Acklie, Duane	U.S. Representative, 60th Session, UN General Assembly	11.09.05	11.10.05				
	O'Brien, Robert C.	U.S. Representative, 60th Session, UN General Assembly	11.09.05	11.10.05				
	McKinnon, Mark	Member, Broadcasting Board of Governors	10.17.05	10.17.05				
(Recess Appointment: 08.01.05)	Bolton, John R.	U.S. Rep., UN, State	N/A	09.19.05				
(Recess Appointment: 08.01.05)	Bolton, John R.	U.S. Rep., Amb. Rank, Sec. Council, UN, State	N/A	09.19.05				
(Recess Appointment: 01.04.06)	Sauerbrey, Ellen R.	Assistant Secretary, Population, Refugees, and Migration, State	08.31.05	09.06.05	10.25.05			
(Recess Appointment: 01.17.06)	Gray, C. Boyden	Representative to the European Union, State	07.22.05	07.25.05	09.19.05	10.25.05		
(Recess Appointment: 01.19.05)	Franco, Adolfo A.	Member, Brd.of Direct., Inter-Amer. Foundation(Renom 01.04.05)	02.14.05	02.14.05				
	Vaughn, Jack	Member, Brd.of Direct., Inter-Amer. Foundation	01.24.05	01.24.05				
(Recess Appointment: 01.04.06)	Wallace, Roger W.	Member, Brd.of Direct., Inter-Amer. Foundation	01.24.05	01.24.05				
	Tomlinson, Kenneth Y.	Member, Broadcasting Board of Governors	01.24.05	01.24.05				
	Tomlinson, Kenneth Y.	Chairman, Broadcasting Board of Governors	01.24.05	01.24.05				
	Hirschberg, D. Jeffrey	Member, Broadcasting Board of Governors	01.24.05	01.24.05				
(Recess Appointment: 01.04.06)	Hogan, Nadina	Member, Brd.of Direct., Inter-Amer. Foundation	01.24.05	01.24.05				

Committee	Name	Position	Intent	Nominated	Hearing	Reported	Floor	Confirmed
HELP	Vaughn, John R.	Member, National Council on Disability	05.08.06	05.09.06				
	Carlson, Victoria	Member, National Council on Disability	05.08.06	05.09.06				
	Colley, Chad	Member, National Council on Disability	05.08.06	05.09.06				
	Mattheiss, Lisa	Member, National Council on Disability	05.08.06	05.09.06				
	Justesen, Troy R.	Assistant Secretary, Vocational and Adult Ed., Education	05.08.06	05.08.06				
	Berger, Katherine	Member, National Museum and Library Services Board	05.03.06	05.05.06				
	Brosius, Karen	Member, National Museum and Library Services Board	05.03.06	05.05.06				
	Miaoulis, Ioannis	Member, National Museum and Library Services Board	05.03.06	05.05.06				
	Pickett, Sandra	Member, National Museum and Library Services Board	05.03.06	05.05.06				
	Orr-Cahall, Christina	Member, National Museum and Library Services Board	05.03.06	05.05.06				
	Starr, Kevin Owen	Member, National Museum and Library Services Board	05.03.06	05.05.06				
	Warder, Lawrence A.	CFO, Department of Education	04.25.06	04.25.06				
	Cooper, Ronald	General Counsel, EEOC	03.27.06	03.27.06				
	Tredick, Peter	Member, National Mediation Board	03.27.06	03.27.06				
	Hoglander, Harry	Member, National Mediation Board	03.27.06	03.27.06				
	von Eshenbach, Andrew	Commissioner, FDA, HHS	03.15.06	03.15.06				
	Stagg, J.C.A.	Member, Brd. of Trust., James Madison Mem. Fellowship Found.	03.13.06	03.13.06				
	Chiles, Jonann E.	Member, Brd. Of Directors, Legal Services Corporation	03.13.06	03.13.06				
	Bridges, Jerry Gayle	CFO, Corporation for National and Community Service	03.07.06	03.07.06				
	Kirsanow, Peter N.	Member, National Labor Relations Board	N/A	02.10.06				
	Schaumber, Peter	Member, National Labor Relations Board	N/A	02.10.06				
	Meisburg, Ronald E.	General Counsel, National Labor Relations Board	N/A	02.10.06				
	Rosenfeld, Arthur F.	Director, Federal Mediation and Conciliation Service	N/A	02.10.06				
	Walsh, Dennis P.	Member, National Labor Relations Board	N/A	02.10.06				
	Goldsmith, Stephen	Member, Brd.of Direct., CNCS	N/A	02.10.06				
	DeCamp, Paul	Administrator, Wage and Hour Division, DoL	01.30.06	01.31.06				
	Juaristi, Vince J.	Member, Brd.of Direct., CNCS	12.21.05	12.21.05				
(Recess Appointment: 01.04.06)	Goldsmith, Stephen	Member, Brd.of Direct., CNCS	12.19.05	12.20.05				
(Recess Appointment: 01.04.06)	Kirsanow, Peter N.	Member, National Labor Relations Board	11.15.05	11.17.05				
	Silver, Ron	Member, United States Institute of Peace	10.06.05	10.06.05				
	Van Rest, Judy	Member, United States Institute of Peace	10.06.05	10.06.05				
	Talbert, Kent D.	General Counsel, Education	09.27.05	09.28.05	N/A			
	Thompson, Horace A.	Member, Occupational Safety and Health Review Commission	09.27.05	09.28.05	N/A			
(Recess Appointment: 08.31.05)	Schaumber, Peter	Member, National Labor Relations Board	N/A	09.19.05				
	Stickler, Richard	Assistant Secretary, Mine Safety and Health, DOL	09.15.05	09.15.05	01.31.06	03.08.06		
(Recess Appointment: 04.19.06)	Madras, Bertha K.	Dep. Director, Demand Reduction, National Drug Control Policy	07.27.05	07.27.05	N/A	10.19.05	N/A	N/A
(Recess Appointment: 01.04.06)	Rosenfeld, Arthur F.	Director, Federal Mediation and Conciliation Service	07.21.05	07.21.05				
(Recess Appointment: 01.04.06)	Meisburg, Ronald E.	General Counsel, National Labor Relations Board	06.29.05	06.29.05				
	Holen, Arlene	Member, Federal Mine Safety and Health Review Commission	05.20.05	05.23.05	N/A	03.08.06		
(Recess Appointment: 01.17.06)	Walsh, Dennis P.	Member, National Labor Relations Board	04.27.05	04.27.05				
	Dolan, Michael	Member, Brd.of Direct., CNCS	03.29.05	04.04.05				

Committee	Name	Position	Intent	Nominated	Hearing	Reported	Floor	Confirmed
Homeland Security and Governmental Affairs	Williams, Ellen C.	Governor, United States Postal Service	05.08.06	05.09.06				
	*Portman, Rob	Director, OMB	04.18.06	04.27.06	05.17.06			
	Denett, Paul	Administrator, Federal Procurement Policy, OMB	04.17.06	04.24.06				
	Paulison, R. David	Under Secretary, Federal Emergency Management, DHS	04.06.06	04.06.06				
	Doan, Lurita Alexis	Administrator, General Services Administration (GSA)	04.06.06	04.06.06				
	Barnett, Mickey D.	Governor, United States Postal Service	03.02.06	03.02.06				
	Tobin, Katherine C.	Governor, United States Postal Service	03.02.06	03.02.06				
	Cusick, Robert I.	Director, Office of Government Ethics	02.13.06	02.13.06				
	Henke, Tracy A.	Director, State and Local Govt., Coordination & Preparedness, DHS	N/A	02.10.06				
	Myers, Julie L.	Assist. Sec., Bureau of Immigration and Customs Enforcement, DHS	N/A	02.10.06				
	Norquist, David L.	CFO, DHS	01.17.06	01.18.06	05.08.06			
	Gray, S. Pamela	Judge of the D.C. Superior Court	01.11.06	01.25.06				
	Dalton, Carol A.	Associate Judge of the D.C. Superior Court	N/A	11.09.05				
	Acton, Mark	Commissioner, Postal Rate Commission	11.03.05	11.07.05	03.31.06	05.02.06		
(Recess Appointment: 01.04.06)	Henke, Tracy A.	Director, State and Local Govt., Coordination & Preparedness, DHS	07.13.05	07.14.05	12.08.05			
(Recess Appointment: 01.04.06)	*Myers, Julie L.	Assist. Sec., Bureau of Immigration and Customs Enforcement, DHS	06.29.05	06.29.05	09.15.05	10.07.05		
	Anderson, Jennifer M.	Assoc. Judge of the Superior Court of DC	02.14.05	02.14.05				
	Conboy, Stephen T.	U.S. Marshal, D.C. Superior Court	01.24.05	01.24.05				
Judiciary	Anderson, Thomas D.	U.S. Attorney for the District of Vermont	N/A	05.11.06				
	Gorsuch, Neil M.	U.S. Circuit Judge for the Tenth Circuit	N/A	05.10.06				
	Baker, Valerie L.	U.S. District Judge for the Central District of CA	N/A	05.04.06				
	Holmes, Jerome A.	U.S. Circuit Judge for the Tenth Circuit	N/A	05.04.06				
	Rosenberg, Charles P.	U.S. Attorney for the E. District of VA	N/A	05.04.06				
	Tydingco-Gatewood, Frances	Judge for the District Court of Guam	N/A	04.25.06				
	Gelpi, Gustavo Antonio	U.S. District Judge for the District of Puerto Rico	N/A	04.24.06				
	Gutierrez, Philip S.	U.S. District Judge for the Central District of California	N/A	04.24.06				
	Jordan, Daniel Porter	U.S. District Judge for the S. District of MS	N/A	04.24.06				
	Peterson, Erik C.	U.S. Attorney for the W. District of WI	N/A	04.24.06				
	Orton, Gary D.	U.S. Marshal for the District of Nevada	N/A	03.30.06				
	Wainstein, Kenneth L.	Assistant Attorney General, National Security Division, DOJ	03.13.06	03.13.06	05.02.06			
	Smith, Milan D.	U.S. Circuit Judge for the Ninth Circuit	N/A	02.14.06	04.25.06	05.04.06		
	Whitney, Frank D.	U.S. District Judge for the W. District of NC	N/A	02.14.06				
	Ikuta, Sandra Segal	U.S. Circuit Judge for the Ninth Circuit	N/A	02.08.06	05.02.06			
	Wallace, Michael B.	U.S. Circuit Judge for the Fifth Circuit	N/A	02.08.06				
	Bradbury, Steven G.	Assistant Attorney General, Legal Counsel, DOJ	N/A	01.25.06				
	Kavanaugh, Brett M.	U.S. Circuit Judge for the DC Circuit	N/A	01.25.06	05.09.06	05.11.06		
	Bryant, Vanessa Lynne	U.S. District Judge for the District of Connecticut	N/A	01.25.06				
	Bumb, Renee Marie	U.S. District Judge for the District of New Jersey	N/A	01.25.06	04.25.06	05.04.06		
	Guilford, Andrew J.	U.S. District Judge for the Central District of California	N/A	01.25.06				
	Hillman, Noel Lawerence	U.S. District Judge for the District of New Jersey	N/A	01.25.06	04.25.06	05.04.06		

Committee	Name	Position	Intent	Nominated	Hearing	Reported	Floor	Confirmed
	Wigenton, Susan Davis	U.S. District Judge for the District of New Jersey	N/A	01.25.06	04.25.06	05.04.06		
	Smith, Norman Randy	U.S. Circuit Judge for the Ninth Circuit	N/A	12.16.05	03.01.06	05.04.06		
(Recess Appointment: 08.31.05)	Fisher, Alice S.	Assistant Attorney General for Criminal Division, DOJ	N/A	09.19.05				
(Recess Appointment: 04.19.06)	O'Gara, James F. X.	Deputy Director, Supply Reduction, National Drug Control Policy	07.28.05	07.28.05	10.18.05	N/A	N/A	N/A
(Recess Appointment: 01.04.06)	*Myers, Julie L.	Assist. Sec., Bureau of Immigration and Customs Enforcement, DHS	06.29.05	06.29.05	10.18.05	11.07.05		
	Boyle, Terrence W.	U.S. Circuit Judge for the Fourth Circuit	02.14.05	02.14.05	03.03.05	06.16.05		
	Haynes, William James	U.S Circuit Judge for the Fourth Circuit	02.14.05	02.14.05				
	Myers, William Gerry	U.S. Circuit Judge for the Ninth Circuit	02.14.05	02.14.05	03.01.05	03.17.05		
	Cox, Sean F.	U.S. District Judge for the E. District of MI	02.14.05	02.14.05	05.02.06	05.11.06		
	Ludington, Thomas L.	U.S. District Judge for the E. District of MI	02.14.05	02.14.05	05.02.06	05.11.06		
	Sheridan, Peter G.	U.S. District Judge for the District of NJ	02.14.05	02.14.05	04.25.06	05.04.06		
	Aguigui, Earl C.	U.S. Marshal for the District of Guam and N. Mariana Islands, DOJ	02.14.05	02.14.05				
	Rivkin, David B.	Member, U.S. Foreign Claims Settlement Commission, DOJ	01.24.05	01.24.05				
Rules and Administration	Lenhard, Robert D.	Federal Election Commission (FEC)	N/A	02.10.06				
	Walther, Steven T.	Federal Election Commission (FEC)	N/A	02.10.06				
	Spakovsky, Hans Von	Federal Election Commission (FEC)	N/A	02.10.06				
	Mason, David M.	Federal Election Commission (FEC)	12.16.05	12.16.05				
(Recess Appointment: 01.04.06)	Lenhard, Robert D.	Federal Election Commission (FEC)	12.16.05	12.16.05				
(Recess Appointment: 01.04.06)	Walther, Steven T.	Federal Election Commission (FEC)	12.16.05	12.16.05				
(Recess Appointment: 01.04.06)	Spakovsky, Hans Von	Federal Election Commission (FEC)	12.16.05	12.16.05				
Small Business	Preston, Steven C.	Administrator, Small Business Administration	04.25.06	04.25.06				
Veterans' Affairs	Cooper, Daniel	Under Secretary, Benefits, Department of Veterans Affairs	03.30.06	03.30.06	N/A	04.27.06		
Intelligence	*Hayden, Gen. Michael*	Director, CIA	05.08.06	05.08.06	05.18.06			
	Rizzo, John A.	General Counsel, CIA	03.15.06	03.15.06				

New Email Message

From: Robbins, Mark A.
Sent: Thursday, May 11, 2006 9:21 AM
To: San Martin Jr, Antonio A
Subject: RE: Federal page

Saw that. And did you see where Neil Gorsuch has been nominated to the 10th Circuit? Not sure if you know him, but pretty darn impressive.

Mark A. Robbins
Executive Director
Privacy & Civil Liberties Oversight Board
The White House
Tel. (202) 456-1065
Fax (202) 456-1066

From: San Martin Jr, Antonio A [mailto:Antonio.SanMartin@opm.gov]
Sent: Thursday, May 11, 2006 8:09 AM
To: Robbins, Mark A.
Subject: Federal page

Mark,

Seems Reg Brown made the post again, but in a non-criminal case. See the "Special Interests" section of the Fed Page.

Tony.

New Email Message

From: Richard Cantor <cantor@grizzleco.com>
Sent: Thursday, May 11, 2006 10:19 AM
To: Robbins, Mark A.
Subject: FYI - Neil Gorsuch

Thought you would be interested in the following item:

Bush Nominates Gorsuch For 10th U.S. Circuit Court

President Bush Wednesday nominated a former Supreme Court law clerk from Colorado to fill a vacancy on the 10th U.S. Circuit Court of Appeals, based in Denver.

Neil Gorsuch was a clerk to the late Justice Byron White and to Justice Anthony Kennedy and then spent a decade in private practice before joining the Justice Department last year. He would fill the vacancy left when Judge Dave Ebel stepped down to work part-time for the court.

The 10th Circuit reviews cases from Colorado, Oklahoma, New Mexico, Wyoming, Utah and Kansas.

Gorsuch, a native of Denver, is a Harvard Law School graduate. His deceased mother, Anne McGill Gorsuch Burford, also was a lawyer who spent two controversy-filled years as EPA administrator serving under President Reagan.

New Email Message

From: Robbins, Mark A.
Sent: Thursday, May 11, 2006 10:23 AM
To: Richard Cantor
Subject: RE: FYI - Neil Gorsuch

He and I chatted yesterday evening. I'm thrilled for him.

Mark A. Robbins
Executive Director
Privacy & Civil Liberties Oversight Board
The White House
Tel. (202) 456-1065
Fax (202) 456-1066

From: Richard Cantor [mailto:cantor@grizzleco.com]
Sent: Thursday, May 11, 2006 10:19 AM
To: Robbins, Mark A.
Subject: FYI - Neil Gorsuch

Thought you would be interested in the following item:

Bush Nominates Gorsuch For 10th U.S. Circuit Court

President Bush Wednesday nominated a former Supreme Court law clerk from Colorado to fill a vacancy on the 10th U.S. Circuit Court of Appeals, based in Denver.

Neil Gorsuch was a clerk to the late Justice Byron White and to Justice Anthony Kennedy and then spent a decade in private practice before joining the Justice Department last year. He would fill the vacancy left when Judge Dave Ebel stepped down to work part-time for the court.

The 10th Circuit reviews cases from Colorado, Oklahoma, New Mexico, Wyoming, Utah and Kansas.

Gorsuch, a native of Denver, is a Harvard Law School graduate. His deceased mother, Anne McGill Gorsuch Burford, also was a lawyer who spent two controversy-filled years as EPA administrator serving under President Reagan.

New Email Message

From: Moy, Edmund C.
Sent: Thursday, May 11, 2006 9:12 AM
To: Johanson, Aaron L.; Trent, Joshua; Christie, Jennifer K.
Subject: Fw: Nominations Report--Midweek
Attachments: 05.12.06 Nominations Pending.xls

FYI

-----Original Message-----
From: Dunne, Dianna L. <Dianna_L._Dunne@who.eop.gov>
To: Wolff, Candida P. <Candida_P._Wolff@who.eop.gov>; Wright, Liza <Liza_Wright@who.eop.gov>; O'Hollaren, Sean B. <Sean_B._O'Hollaren@who.eop.gov>; Badger, William D. <William_D._Badger@who.eop.gov>; Moy, Edmund C. <Edmund_C._Moy@who.eop.gov>; Fiddelke, Debbie S. <Debbie_S._Fiddelke@who.eop.gov>; Brown, Jamie E. <Jamie_E._Brown@who.eop.gov>; Emling, John G. <John_G._Emling@who.eop.gov>; Hauck, Megan E. <Megan_E._Hauck@who.eop.gov>; Allen, Michael <Michael_Allen@nsc.eop.gov>; Becker, Brenda L. <Brenda_L._Becker@ovp.eop.gov>; Swonger, Amy H. <Amy_H._Swonger@ovp.eop.gov>; Healy, Erin E. <Erin_E._Healy@who.eop.gov>; Bullock, Katja <Katja_Bullock@who.eop.gov>; Kratovil, Lindley <Lindley_Kratovil@who.eop.gov>; Ransbottom, Sarah E. <Sarah_E._Ransbottom@who.eop.gov>; Teague, Matthew L. <Matthew_L._Teague@who.eop.gov>; Roebke, Heather M. <Heather_M._Roebke@who.eop.gov>; Persinger, John M. <John_M._Persinger@who.eop.gov>; Drummond, Michael <Michael_Drummond@who.eop.gov>; Rao, Neomi J. <Neomi_J._Rao@who.eop.gov>; Courtwright, Susan M. <Courtwright_S@who.eop.gov>

CC: Dunne, Dianna L. <Dianna_L._Dunne@who.eop.gov>
Sent: Wed May 10 20:29:53 2006
Subject: Nominations Report--Midweek

<<...>>
Please find attached the comprehensive pending nominations midweek report for the week ending Friday, May 12, 2006. If you have any questions, please contact me.

Thank you.
Regards,
Dianna

Dianna Dunne
Office of Legislative Affairs/Senate
The White House
Washington, D.C. 20502
(202) 456-2092

Nominations Pending in the 109th Congress

(Nominations in Italics are priorities.)

(Nominations with an asterisk (*) have been referred to more than one Committee.)

Committee	Name	Position	Intent	Nominated	Hearing	Reported	Floor	Confirmed
Agriculture, Nutrition, & Forestry	Strachen, Linda A.	Assistant Secretary, Congressional Relations, USDA	02.16.06	02.17.06	03.14.06	03.15.06		
	Rutherford, Boyd Kevin	Assistant Secretary, Administration, USDA	01.27.06	01.27.06	03.14.06	03.15.06		
	Buchanan, Gale A.	Under Secretary, Research, Education, and Economics, USDA	01.12.05	01.18.06	03.14.06	03.15.06		
	Kesselman, Marc L.	General Counsel, Department of Agriculture	11.15.05	11.17.05	03.14.06	03.15.06		
Armed Services	Payton, Sue C.	Assist. Secretary, Acquisition, Research & Development, Air Force	04.25.06	04.25.06				
	Blair, Anita	Assistant Secretary, Manpower and Reserve Affairs, Air Force	04.13.06	04.24.06				
	Cohen, Benedict S.	General Counsel, Department of the Army, DoD	02.03.06	02.06.06				
	Dominguez, Michael	Deputy Under Secretary, Personnel and Readiness, DOD	11.21.05	12.13.05	02.15.06			
	Flory, Peter	Assistant Secretary of Defense, DOD	N/A	09.19.05				
(Recess Appointment: 08.02.05)	Flory, Peter	Assistant Secretary of Defense, DOD	01.24.05	01.24.05	N/A	07.28.05		
	Eggenberger, A.J.	Mem., Defense Nuclear Facilities Board and designate Chairr	06.29.05	06.29.05	N/A	10.27.05		
	McKenna, Andrew J.	Member, Nat'l Security Education Board	01.24.05	01.24.05	N/A	12.19.05		
Banking, Housing and Urban Affairs	Bair, Sheila C.	Chairman, FDIC	05.01.06	05.02.06				
	Lockhart, James B.	Director, Office of Federal Housing Enterprise Oversight, HUD	04.27.06	04.27.06				
	Cox, John W.	CFO, HUD	03.02.06	03.02.06	05.16.06			
	Rymer, Jon T.	Inspector General, FDIC	02.13.06	02.14.06	05.16.06			
	Lambright, James	President, Export-Import Bank	02.13.06	02.13.06	05.16.06			
	Bucelo, Armando J.	Director, Board of Directors, Securities Investor Protection Corp.	02.03.06	02.06.06	05.16.06			
	Farha, Todd S.	Director, Board of Directors, Securities Investor Protection Corp.	02.03.06	02.06.06	05.16.06			
	Simpson, James S.	Federal Transit Administrator, DoT	01.17.06	01.18.06	03.14.06			
	Couch, Robert M.	President, Government National Mortgage Association, HUD	01.04.06	01.18.06	03.14.06			
	Hardiman, William	Mem., Brd of Dir., Nat'l Instit. Of Blding Sciences	01.24.05	01.24.05	05.16.06			
Budget	**Portman, Rob*	Director, OMB	04.18.06	04.27.06	05.11.06			
Commerce, Science, and Transportation	Kneur, John M. R.	Assistant Secretary, Communications &Information, DOC	05.01.06	05.01.06				
	Martin, Kevin	Member, FCC	04.25.06	04.25.06				
	Rosenker, Mark V.	Chairman, NTSB	04.13.06	04.24.06				
	Sosa, Enrique J.	Member, Reform Board (Amtrak)	N/A	02.10.06				
	Hall, Floyd	Member, Reform Board (Amtrak)	N/A	02.10.06				
	Steinberg, Andrew	Assistant Secretary, Aviation & International Affairs, DoT	02.09.06	02.10.06				
	McDowell, Robert	Commissioner, FCC	02.03.06	02.06.06	03.09.06	03.16.06		
	Barrett, Thomas	Administrator, Pipeline & Hazardous Materials Safety Admin., DoT	01.24.06	01.25.06	02.07.06	03.16.06		
	Duvall, Tyler D.	Assistant Secretary, Transportation Policy, DoT	01.17.06	01.18.06	02.07.06	03.16.06		
	Nason, Nicole R.	Administrator, National Highway Traffic Safety Admin., DoT	01.17.06	01.18.06	02.07.06	03.16.06		
	Karr, Roger Shane	Assistant Secretary, Governmental Affairs, DoT	01.17.06	01.18.06	02.07.06	03.16.06		
(Recess Appointment: 01.04.06)	Sosa, Enrique J.	Member, Reform Board (Amtrak)	01.24.05	01.24.05				

Committee	Name	Position	Intent	Nominated	Hearing	Reported	Floor	Confirmed
(Recess Appointment: 01.04.06)	Hall, Floyd	Member, Reform Board (Amtrak)	01.24.05	01.24.05				
Energy and Natural Resources	Myers, Mark	Director, USGS, DoI	05.03.06	05.03.06				
	Kempthorne, Dirk	Secretary, Department of Interior	03.16.06	04.24.06	05.04.06	05.10.06		
	Moeller, Philip	Member, FERC	03.07.06	03.07.06				
	Wellinghof, Jon	Member, FERC	03.07.06	03.07.06				
	Orbach, Raymond	Under Secretary for Science, DOE	N/A	12.13.05	03.09.06	03.15.06		
	Bernhardt, David Longly	Solicitor, Department of the Interior	11.17.05	11.18.05	03.09.06	03.15.06		
	Sproat, Edward F.	Director, Civilian Radioactive Waste Management, DOE	09.07.05	09.08.05	11.10.05	11.16.05		
Environment and Public Works	Klein, Dale	Chairman, Nuclear Regulatory Commission (NRC)	04.27.06	04.27.06				
	O'Neill, Molly A.	Assistant Administrator, Environmental Information, EPA	03.27.06	03.27.06				
	Capka, J. Richard	Administrator, Federal Highway Administration, DoT	03.07.06	03.07.06	04.05.06	04.26.06		
	Wehrum, William L.	Assistant Administrator, Air and Radiation , EPA	02.27.06	02.27.06	04.05.06	04.26.06		
	Gulliford, James B.	Assistant Administrator, Toxic Substances, EPA	01.17.05	01.18.06	04.05.06	04.26.06		
(Recess Appointment: 01.19.05)	Lyons, Peter B.	Member, Nuclear Regulatory Commission (NRC)	02.14.05	02.14.05	04.20.05			
(Recess Appointment: 01.19.05)	Jaczko, Gregory B.	Member, Nuclear Regulatory Commission (NRC)	02.14.05	02.14.05	04.20.05			
	Butler, Michael	Member, Board of Trustees, Udall Foundation	01.24.05	01.24.05	04.06.05	04.13.05		
	Rappoport, D. Michael	Member, Board of Trustees, Udall Foundation	01.24.05	01.24.05	04.06.05	04.13.05		
Finance	Solomon, Eric	Assistant Secretary, Tax Policy, Treasury	05.08.06	05.09.06				
	Cherecwich, Paul	Member, Internal Revenue Service Oversight Board	04.27.06	05.01.06				
	Hammond, Donald V.	Member, Internal Revenue Service Oversight Board	04.27.06	05.01.06				
	West, Catherine G.	Member, Internal Revenue Service Oversight Board	04.27.06	05.01.06				
	Wince-Smith, Deborah	Member, Internal Revenue Service Oversight Board	04.27.06	05.01.06				
	Schwab, Susan	USTR, EOP	04.18.06	05.03.06	05.16.06			
	Basham, W. Ralph	Commissioner, Customs, DHS	01.30.06	01.31.06	04.05.06			
	Meron, Daniel	General Counsel, HHS	11.15.05	11.17.05				
(Recess Appointment: 04.19.06)	Palmer, John L.	Member, Brd of Trust., Fed. Supple. Med. Insurance Trust Fund	11.03.05	11.07.05	N/A	N/A	N/A	N/A
(Recess Appointment: 04.19.06)	Palmer, John L.	Member, Brd of Trust., Fed. Old-Age & Survivors Insur.Trust Fund	11.03.05	11.07.05	N/A	N/A	N/A	N/A
(Recess Appointment: 04.19.06)	Palmer, John L.	Member, Brd of Trust., Fed. Hospital Insurance Trust Fund	11.03.05	11.07.05	N/A	N/A	N/A	N/A
(Recess Appointment: 04.19.06)	Saving, Thomas R.	Member, Brd of Trust., Fed. Supple. Med. Insurance Trust Fund	11.03.05	11.07.05	N/A	N/A	N/A	N/A
(Recess Appointment: 04.19.06)	Saving, Thomas R.	Member, Brd of Trust., Fed. Old-Age & Survivors Insur. Trust Fund	11.03.05	11.07.05	N/A	N/A	N/A	N/A
(Recess Appointment: 04.19.06)	Saving, Thomas R.	Member, Brd of Trust., Fed. Hospital Insurance Trust Fund	11.03.05	11.07.05	N/A	N/A	N/A	N/A
	Maupin, John E.	Member, Social Security Advisory Board, SSAB	08.09.05	09.06.05				
	Brown, Jeffrey Robert	Member, Social Security Advisory Board, SSAB	01.04.05	01.04.05	12.14.05			
Foreign Relations	Symington, W. Stuart	Ambassador to the Republic of Djibouti	05.08.06	05.08.06				
	Taylor, William B.	Ambassador to Ukraine, State	05.01.06	05.01.06	05.12.06			
	Liberi, Dawn M.	Amb. to the Islamic Republic of Mauritania, State	05.01.06	05.01.06				
	Wood, Michael	Ambassador to Sweden, State	05.01.06	05.01.06				
	Bradtke, Robert A.	Ambassador to the Republic of Croatia, State	04.27.06	04.27.06				

Committee	Name	Position	Intent	Nominated	Hearing	Reported	Floor	Confirmed
	Foley, April H.	Ambassador to the Republic of Hungary, State	04.25.06	04.25.06				
	Jacobson, Tracey Ann	Ambassador to the Republic of Tajikistan, State	04.25.06	04.25.06				
	Vasquez, Gaddi H.	U.S. Representative to the UN for Food and Agriculture	04.25.06	04.25.06				
	Sullivan, Dan	Assistant Secretary, Economic and Business Affairs, State	04.13.06	04.24.06	05.11.06			
	Ford, Robert	Ambassador to the Republic of Algeria, State	04.13.06	04.24.06				
	Rowe, Leslie	Amb. to Papua New Guinea, the Solomon Islands, and Vanuatu	04.13.06	04.24.06				
	Derse, Anne E.	Ambassador to the Azerbaijan Republic	04.13.06	04.24.06	05.12.06			
	Cloud, John A.	Ambassador to the Republic of Lithuania	04.06.06	04.06.06				
	Williamson, John Clint	Ambassador at Large for War Crime Issues	04.06.06	04.06.06				
	Bost, Eric	Ambassador to the Republic of South Africa	04.04.06	04.05.06				
	Hughes, Lisa	Ambassador to the Republic of Suriname	04.04.06	04.05.06	05.10.06			
	Wayne, E. Anthony	Ambassador to Argentina	04.04.06	04.05.06	05.10.06			
	Robinson, David M.	Ambassador to Co-Operative Republic of Guyana	04.04.06	04.05.06	05.10.06			
	Kirby, Michael	Ambassador to the Republic of Moldova, State	03.16.06	03.27.06				
	Minton, Mark	Ambassador to Mongolia, State	03.15.06	03.15.06	04.06.06			
	McCallum, Robert	Ambassador to Australia, State	03.10.06	03.13.06				
	Tichenor, Warren	U.S. Representative to the European Office of the UN	03.07.06	03.15.06				
	Ranneberger, Michael E.	Ambassador to the Republic of Kenya	03.07.06	03.07.06				
	Godec, Robert F.	Ambassador to the Republic of Tunisia	03.07.06	03.07.06	05.03.06			
	Staples, George McDade	Director General, Foreign Service, State	03.02.06	03.02.06	03.28.06			
	Sauerbrey, Ellen R.	Assistant Secretary, Population, Refugees, and Migration, State	N/A	02.10.06				
	Wallace, Roger W.	Member, Brd.of Direct., Inter-Amer. Foundation	N/A	02.10.06				
	Hogan, Nadina	Member, Brd.of Direct., Inter-Amer. Foundation	N/A	02.10.06				
	Gray, C. Boyden	Representative to the European Union, State	N/A	02.10.06				
	Brister, Patricia	U.S. Representative, Economic and Social Council, UN	02.07.06	02.08.06	03.28.06			
	Chellaraj, Rajkumar	Assistant Secretary, Administration,	01.24.06	01.25.06	03.28.06			
	Ameri, Goli	U.S. Representative, 60th Session, UN General Assembly	11.09.05	11.10.05				
	Acklie, Duane	U.S. Representative, 60th Session, UN General Assembly	11.09.05	11.10.05				
	O'Brien, Robert C.	U.S. Representative, 60th Session, UN General Assembly	11.09.05	11.10.05				
	McKinnon, Mark	Member, Broadcasting Board of Governors	10.17.05	10.17.05				
(Recess Appointment: 08.01.05)	Bolton, John R.	U.S. Rep., UN, State	N/A	09.19.05				
(Recess Appointment: 08.01.05)	Bolton, John R.	U.S. Rep., Amb. Rank, Sec. Council, UN, State	N/A	09.19.05				
(Recess Appointment: 01.04.06)	Sauerbrey, Ellen R.	Assistant Secretary, Population, Refugees, and Migration, State	08.31.05	09.06.05	10.25.05			
(Recess Appointment: 01.17.06)	Gray, C. Boyden	Representative to the European Union, State	07.22.05	07.25.05	09.19.05	10.25.05		
(Recess Appointment: 01.19.05)	Franco, Adolfo A.	Member, Brd.of Direct., Inter-Amer. Foundation(Renom 01.04.05)	02.14.05	02.14.05				
	Vaughn, Jack	Member, Brd.of Direct., Inter-Amer. Foundation	01.24.05	01.24.05				
(Recess Appointment: 01.04.06)	Wallace, Roger W.	Member, Brd.of Direct., Inter-Amer. Foundation	01.24.05	01.24.05				
	Tomlinson, Kenneth Y.	Member, Broadcasting Board of Governors	01.24.05	01.24.05				
	Tomlinson, Kenneth Y.	Chairman, Broadcasting Board of Governors	01.24.05	01.24.05				
	Hirschberg, D. Jeffrey	Member, Broadcasting Board of Governors	01.24.05	01.24.05				
(Recess Appointment: 01.04.06)	Hogan, Nadina	Member, Brd.of Direct., Inter-Amer. Foundation	01.24.05	01.24.05				

Committee	Name	Position	Intent	Nominated	Hearing	Reported	Floor	Confirmed
HELP	Vaughn, John R.	Member, National Council on Disability	05.08.06	05.09.06				
	Carlson, Victoria	Member, National Council on Disability	05.08.06	05.09.06				
	Colley, Chad	Member, National Council on Disability	05.08.06	05.09.06				
	Mattheiss, Lisa	Member, National Council on Disability	05.08.06	05.09.06				
	Justesen, Troy R.	Assistant Secretary, Vocational and Adult Ed., Education	05.08.06	05.08.06				
	Berger, Katherine	Member, National Museum and Library Services Board	05.03.06	05.05.06				
	Brosius, Karen	Member, National Museum and Library Services Board	05.03.06	05.05.06				
	Miaoulis, Ioannis	Member, National Museum and Library Services Board	05.03.06	05.05.06				
	Pickett, Sandra	Member, National Museum and Library Services Board	05.03.06	05.05.06				
	Orr-Cahall, Christina	Member, National Museum and Library Services Board	05.03.06	05.05.06				
	Starr, Kevin Owen	Member, National Museum and Library Services Board	05.03.06	05.05.06				
	Warder, Lawrence A.	CFO, Department of Education	04.25.06	04.25.06				
	Cooper, Ronald	General Counsel, EEOC	03.27.06	03.27.06				
	Tredick, Peter	Member, National Mediation Board	03.27.06	03.27.06				
	Hoglander, Harry	Member, National Mediation Board	03.27.06	03.27.06				
	von Eshenbach, Andrew	Commissioner, FDA, HHS	03.15.06	03.15.06				
	Stagg, J.C.A.	Member, Brd. of Trust., James Madison Mem. Fellowship Found.	03.13.06	03.13.06				
	Chiles, Jonann E.	Member, Brd. Of Directors, Legal Services Corporation	03.13.06	03.13.06				
	Bridges, Jerry Gayle	CFO, Corporation for National and Community Service	03.07.06	03.07.06				
	Kirsanow, Peter N.	Member, National Labor Relations Board	N/A	02.10.06				
	Schaumber, Peter	Member, National Labor Relations Board	N/A	02.10.06				
	Meisburg, Ronald E.	General Counsel, National Labor Relations Board	N/A	02.10.06				
	Rosenfeld, Arthur F.	Director, Federal Mediation and Conciliation Service	N/A	02.10.06				
	Walsh, Dennis P.	Member, National Labor Relations Board	N/A	02.10.06				
	Goldsmith, Stephen	Member, Brd.of Direct., CNCS	N/A	02.10.06				
	DeCamp, Paul	Administrator, Wage and Hour Division, DoL	01.30.06	01.31.06				
	Juaristi, Vince J.	Member, Brd.of Direct., CNCS	12.21.05	12.21.05				
(Recess Appointment: 01.04.06)	Goldsmith, Stephen	Member, Brd.of Direct., CNCS	12.19.05	12.20.05				
(Recess Appointment: 01.04.06)	Kirsanow, Peter N.	Member, National Labor Relations Board	11.15.05	11.17.05				
	Silver, Ron	Member, United States Institute of Peace	10.06.05	10.06.05				
	Van Rest, Judy	Member, United States Institute of Peace	10.06.05	10.06.05				
	Talbert, Kent D.	General Counsel, Education	09.27.05	09.28.05	N/A			
	Thompson, Horace A.	Member, Occupational Safety and Health Review Commission	09.27.05	09.28.05	N/A			
(Recess Appointment: 08.31.05)	Schaumber, Peter	Member, National Labor Relations Board	N/A	09.19.05				
	Stickler, Richard	Assistant Secretary, Mine Safety and Health, DOL	09.15.05	09.15.05	01.31.06	03.08.06		
(Recess Appointment: 04.19.06)	Madras, Bertha K.	Dep. Director, Demand Reduction, National Drug Control Policy	07.27.05	07.27.05	N/A	10.19.05	N/A	N/A
(Recess Appointment: 01.04.06)	Rosenfeld, Arthur F.	Director, Federal Mediation and Conciliation Service	07.21.05	07.21.05				
(Recess Appointment: 01.04.06)	Meisburg, Ronald E.	General Counsel, National Labor Relations Board	06.29.05	06.29.05				
	Holen, Arlene	Member, Federal Mine Safety and Health Review Commission	05.20.05	05.23.05	N/A	03.08.06		
(Recess Appointment: 01.17.06)	Walsh, Dennis P.	Member, National Labor Relations Board	04.27.05	04.27.05				
	Dolan, Michael	Member, Brd.of Direct., CNCS	03.29.05	04.04.05				

Committee	Name	Position	Intent	Nominated	Hearing	Reported	Floor	Confirmed
Homeland Security and Governmental Affairs	Williams, Ellen C.	Governor, United States Postal Service	05.08.06	05.09.06				
	*Portman, Rob	Director, OMB	04.18.06	04.27.06	05.17.06			
	Denett, Paul	Administrator, Federal Procurement Policy, OMB	04.17.06	04.24.06				
	Paulison, R. David	Under Secretary, Federal Emergency Management, DHS	04.06.06	04.06.06				
	Doan, Lurita Alexis	Administrator, General Services Administration (GSA)	04.06.06	04.06.06				
	Barnett, Mickey D.	Governor, United States Postal Service	03.02.06	03.02.06				
	Tobin, Katherine C.	Governor, United States Postal Service	03.02.06	03.02.06				
	Cusick, Robert I.	Director, Office of Government Ethics	02.13.06	02.13.06				
	Henke, Tracy A.	Director, State and Local Govt., Coordination & Preparedness, DHS	N/A	02.10.06				
	Myers, Julie L.	Assist. Sec., Bureau of Immigration and Customs Enforcement, DHS	N/A	02.10.06				
	Norquist, David L.	CFO, DHS	01.17.06	01.18.06	05.08.06			
	Gray, S. Pamela	Judge of the D.C. Superior Court	01.11.06	01.25.06				
	Dhillon, Uttam	Director, Counternarcotics Enforcement, DHS	11.10.05	11.10.05	03.31.06	05.02.06		
	Dalton, Carol A.	Associate Judge of the D.C. Superior Court	N/A	11.09.05				
	Acton, Mark	Commissioner, Postal Rate Commission	11.03.05	11.07.05	03.31.06	05.02.06		
(Recess Appointment: 01.04.06)	Henke, Tracy A.	Director, State and Local Govt., Coordination & Preparedness, DHS	07.13.05	07.14.05	12.08.05			
(Recess Appointment: 01.04.06)	*Myers, Julie L.	Assist. Sec., Bureau of Immigration and Customs Enforcement, DHS	06.29.05	06.29.05	09.15.05	10.07.05		
	Anderson, Jennifer M.	Assoc. Judge of the Superior Court of DC	02.14.05	02.14.05				
	Conboy, Stephen T.	U.S. Marshal, D.C. Superior Court	01.24.05	01.24.05				
Judiciary	*Gorsuch, Neil M.*	U.S. Circuit Judge for the Tenth Circuit	N/A	05.10.06				
	Baker, Valerie L.	U.S. District Judge for the Central District of CA	N/A	05.04.06				
	Holmes, Jerome A.	U.S. Circuit Judge for the Tenth Circuit	N/A	05.04.06				
	Rosenberg, Charles P.	U.S. Attorney for the E. District of VA	N/A	05.04.06				
	Tydingco-Gatewood, Frances	Judge for the District Court of Guam	N/A	04.25.06				
	Gelpi, Gustavo Antonio	U.S. District Judge for the District of Puerto Rico	N/A	04.24.06				
	Gutierrez, Philip S.	U.S. District Judge for the Central District of California	N/A	04.24.06				
	Jordan, Daniel Porter	U.S. District Judge for the S. District of MS	N/A	04.24.06				
	Peterson, Erik C.	U.S. Attorney for the W. District of WI	N/A	04.24.06				
	Orton, Gary D.	U.S. Marshal for the District of Nevada	N/A	03.30.06				
	Wainstein, Kenneth L.	Assistant Attorney General, National Security Division, DOJ	03.13.06	03.13.06	05.02.06			
	Smith, Patrick Carroll	U.S. Marshal for W. District of N. Carolina	N/A	02.27.06	N/A	04.27.06		
	Junker, Timothy A.	U.S. Marshal for N. District of Iowa	N/A	02.27.06	N/A	04.27.06		
	Smith, Milan D.	U.S. Circuit Judge for the Ninth Circuit	N/A	02.14.06	04.25.06	05.04.06		
	Whitney, Frank D.	U.S. District Judge for the W. District of NC	N/A	02.14.06				
	Ikuta, Sandra Segal	U.S. Circuit Judge for the Ninth Circuit	N/A	02.08.06	05.02.06			
	Wallace, Michael B.	U.S. Circuit Judge for the Fifth Circuit	N/A	02.08.06				
	Bradbury, Steven G.	Assistant Attorney General, Legal Counsel, DOJ	N/A	01.25.06				
	Kavanaugh, Brett M.	U.S. Circuit Judge for the DC Circuit	N/A	01.25.06	05.09.06			
	Bryant, Vanessa Lynne	U.S. District Judge for the District of Connecticut	N/A	01.25.06				
	Bumb, Renee Marie	U.S. District Judge for the District of New Jersey	N/A	01.25.06	04.25.06	05.04.06		
	Guilford, Andrew J.	U.S. District Judge for the Central District of California	N/A	01.25.06				

Committee	Name	Position	Intent	Nominated	Hearing	Reported	Floor	Confirmed
	Hillman, Noel Lawerence	U.S. District Judge for the District of New Jersey	N/A	01.25.06	04.25.06	05.04.06		
	Wigenton, Susan Davis	U.S. District Judge for the District of New Jersey	N/A	01.25.06	04.25.06	05.04.06		
	Smith, Norman Randy	U.S. Circuit Judge for the Ninth Circuit	N/A	12.16.05	03.01.06	05.04.06		
(Recess Appointment: 08.31.05)	Fisher, Alice S.	Assistant Attorney General for Criminal Division, DOJ	N/A	09.19.05				
(Recess Appointment: 04.19.06)	O'Gara, James F. X.	Deputy Director, Supply Reduction, National Drug Control Policy	07.28.05	07.28.05	10.18.05	N/A	N/A	N/A
(Recess Appointment: 01.04.06)	*Myers, Julie L.	Assist. Sec., Bureau of Immigration and Customs Enforcement, DHS	06.29.05	06.29.05	10.18.05	11.07.05		
	Boyle, Terrence W.	U.S. Circuit Judge for the Fourth Circuit	02.14.05	02.14.05	03.03.05	06.16.05		
	Haynes, William James	U.S Circuit Judge for the Fourth Circuit	02.14.05	02.14.05				
	Myers, William Gerry	U.S. Circuit Judge for the Ninth Circuit	02.14.05	02.14.05	03.01.05	03.17.05		
	Cox, Sean F.	U.S. District Judge for the E. District of MI	02.14.05	02.14.05	05.02.06			
	Ludington, Thomas L.	U.S. District Judge for the E. District of MI	02.14.05	02.14.05	05.02.06			
	Sheridan, Peter G.	U.S. District Judge for the District of NJ	02.14.05	02.14.05	04.25.06	05.04.06		
	Aguigui, Earl C.	U.S. Marshal for the District of Guam and N. Mariana Islands, DOJ	02.14.05	02.14.05				
	Rivkin, David B.	Member, U.S. Foreign Claims Settlement Commission, DOJ	01.24.05	01.24.05				
Rules and Administration	Lenhard, Robert D.	Federal Election Commission (FEC)	N/A	02.10.06				
	Walther, Steven T.	Federal Election Commission (FEC)	N/A	02.10.06				
	Spakovsky, Hans Von	Federal Election Commission (FEC)	N/A	02.10.06				
	Mason, David M.	Federal Election Commission (FEC)	12.16.05	12.16.05				
(Recess Appointment: 01.04.06)	Lenhard, Robert D.	Federal Election Commission (FEC)	12.16.05	12.16.05				
(Recess Appointment: 01.04.06)	Walther, Steven T.	Federal Election Commission (FEC)	12.16.05	12.16.05				
(Recess Appointment: 01.04.06)	Spakovsky, Hans Von	Federal Election Commission (FEC)	12.16.05	12.16.05				
Small Business	Preston, Steven C.	Administrator, Small Business Administration	04.25.06	04.25.06				
Veterans' Affairs	Cooper, Daniel	Under Secretary, Benefits, Department of Veterans Affairs	03.30.06	03.30.06	N/A	04.27.06		
Intelligence	*Hayden, Gen. Michael*	Director, CIA	05.08.06	05.08.06	05.18.06			
	Rizzo, John A.	General Counsel, CIA	03.15.06	03.15.06				

New Email Message

From: Teague, Matthew L.
Sent: Thursday, May 11, 2006 7:15 AM
To: Becker, Amanda; Bullock, Katja; Clark, David M.; Frans, Luke; Moy, Edmund C.; Reyes, Luis A.; Christie, Jennifer K.; Curran, Kevin H.; Delatorre, Lindsey M.; Miller, Martha C.; Stone, Jonathan D.; Trent, Joshua; Barker, Janae D.; Holden, Chelsea M.; Johanson, Aaron L.; Su, Sahra Y.; Walker, James H.; White, Sean C.
Subject: FW: Nominations Report--Midweek
Attachments: 05.12.06 Nominations Pending.xls

From: Dunne, Dianna L.
Sent: Wednesday, May 10, 2006 8:30 PM
To: Wolff, Candida P.; Wright, Liza; O'Hollaren, Sean B.; Badger, William D.; Moy, Edmund C.; Fiddelke, Debbie S.; Brown, Jamie E.; Emling, John G.; Hauck, Megan E.; Allen, Michael; Becker, Brenda L.; Swonger, Amy H.; Healy, Erin E.; Bullock, Katja; Kratovil, Lindley; Ransbottom, Sarah E.; Teague, Matthew L.; Roebke, Heather M.; Persinger, John M.; Drummond, Michael; Rao, Neomi J.; Courtwright, Susan M.
Cc: Dunne, Dianna L.
Subject: Nominations Report--Midweek

Please find attached the comprehensive pending nominations midweek report for the week ending Friday, May 12, 2006. If you have any questions, please contact me.
Thank you.
Regards,
Dianna

Dianna Dunne
Office of Legislative Affairs/Senate
The White House
Washington, D.C. 20502
(202) 456-2092

Nominations Pending in the 109th Congress

(Nominations in Italics are priorities.)

(Nominations with an asterisk (*) have been referred to more than one Committee.)

Committee	Name	Position	Intent	Nominated	Hearing	Reported	Floor	Confirmed
Agriculture, Nutrition, & Forestry	Strachen, Linda A.	Assistant Secretary, Congressional Relations, USDA	02.16.06	02.17.06	03.14.06	03.15.06		
	Rutherford, Boyd Kevin	Assistant Secretary, Administration, USDA	01.27.06	01.27.06	03.14.06	03.15.06		
	Buchanan, Gale A.	Under Secretary, Research, Education, and Economics, USDA	01.12.05	01.18.06	03.14.06	03.15.06		
	Kesselman, Marc L.	General Counsel, Department of Agriculture	11.15.05	11.17.05	03.14.06	03.15.06		
Armed Services	Payton, Sue C.	Assist. Secretary, Acquisition, Research & Development, Air Force	04.25.06	04.25.06				
	Blair, Anita	Assistant Secretary, Manpower and Reserve Affairs, Air Force	04.13.06	04.24.06				
	Cohen, Benedict S.	General Counsel, Department of the Army, DoD	02.03.06	02.06.06				
	Dominguez, Michael	Deputy Under Secretary, Personnel and Readiness, DOD	11.21.05	12.13.05	02.15.06			
	Flory, Peter	Assistant Secretary of Defense, DOD	N/A	09.19.05				
(Recess Appointment: 08.02.05)	Flory, Peter	Assistant Secretary of Defense, DOD	01.24.05	01.24.05	N/A	07.28.05		
	Eggenberger, A.J.	Mem., Defense Nuclear Facilities Board and designate Chairn	06.29.05	06.29.05	N/A	10.27.05		
	McKenna, Andrew J.	Member, Nat'l Security Education Board	01.24.05	01.24.05	N/A	12.19.05		
Banking, Housing and Urban Affairs	Bair, Sheila C.	Chairman, FDIC	05.01.06	05.02.06				
	Lockhart, James B.	Director, Office of Federal Housing Enterprise Oversight, HUD	04.27.06	04.27.06				
	Cox, John W.	CFO, HUD	03.02.06	03.02.06	05.16.06			
	Rymer, Jon T.	Inspector General, FDIC	02.13.06	02.14.06	05.16.06			
	Lambright, James	President, Export-Import Bank	02.13.06	02.13.06	05.16.06			
	Bucelo, Armando J.	Director, Board of Directors, Securities Investor Protection Corp.	02.03.06	02.06.06	05.16.06			
	Farha, Todd S.	Director, Board of Directors, Securities Investor Protection Corp.	02.03.06	02.06.06	05.16.06			
	Simpson, James S.	Federal Transit Administrator, DoT	01.17.06	01.18.06	03.14.06			
	Couch, Robert M.	President, Government National Mortgage Association, HUD	01.04.06	01.18.06	03.14.06			
	Hardiman, William	Mem., Brd of Dir., Nat'l Instit. Of Blding Sciences	01.24.05	01.24.05	05.16.06			
Budget	*Portman, Rob*	Director, OMB	04.18.06	04.27.06	05.11.06			
Commerce, Science, and Transportation	Kneur, John M. R.	Assistant Secretary, Communications &Information, DOC	05.01.06	05.01.06				
	Martin, Kevin	Member, FCC	04.25.06	04.25.06				
	Rosenker, Mark V.	Chairman, NTSB	04.13.06	04.24.06				
	Sosa, Enrique J.	Member, Reform Board (Amtrak)	N/A	02.10.06				
	Hall, Floyd	Member, Reform Board (Amtrak)	N/A	02.10.06				
	Steinberg, Andrew	Assistant Secretary, Aviation & International Affairs, DoT	02.09.06	02.10.06				
	McDowell, Robert	Commissioner, FCC	02.03.06	02.06.06	03.09.06	03.16.06		
	Barrett, Thomas	Administrator, Pipeline & Hazardous Materials Safety Admin., DoT	01.24.06	01.25.06	02.07.06	03.16.06		
	Duvall, Tyler D.	Assistant Secretary, Transportation Policy, DoT	01.17.06	01.18.06	02.07.06	03.16.06		
	Nason, Nicole R.	Administrator, National Highway Traffic Safety Admin., DoT	01.17.06	01.18.06	02.07.06	03.16.06		
	Karr, Roger Shane	Assistant Secretary, Governmental Affairs, DoT	01.17.06	01.18.06	02.07.06	03.16.06		
(Recess Appointment: 01.04.06)	Sosa, Enrique J.	Member, Reform Board (Amtrak)	01.24.05	01.24.05				

Committee	Name	Position	Intent	Nominated	Hearing	Reported	Floor	Confirmed
(Recess Appointment: 01.04.06)	Hall, Floyd	Member, Reform Board (Amtrak)	01.24.05	01.24.05				
Energy and Natural Resources	Myers, Mark	Director, USGS, DoI	05.03.06	05.03.06				
	Kempthorne, Dirk	Secretary, Department of Interior	03.16.06	04.24.06	05.04.06	05.10.06		
	Moeller, Philip	Member, FERC	03.07.06	03.07.06				
	Wellinghof, Jon	Member, FERC	03.07.06	03.07.06				
	Orbach, Raymond	Under Secretary for Science, DOE	N/A	12.13.05	03.09.06	03.15.06		
	Bernhardt, David Longly	Solicitor, Department of the Interior	11.17.05	11.18.05	03.09.06	03.15.06		
	Sproat, Edward F.	Director, Civilian Radioactive Waste Management, DOE	09.07.05	09.08.05	11.10.05	11.16.05		
Environment and Public Works	Klein, Dale	Chairman, Nuclear Regulatory Commission (NRC)	04.27.06	04.27.06				
	O'Neill, Molly A.	Assistant Administrator, Environmental Information, EPA	03.27.06	03.27.06				
	Capka, J. Richard	Administrator, Federal Highway Administration, DoT	03.07.06	03.07.06	04.05.06	04.26.06		
	Wehrum, William L.	Assistant Administrator, Air and Radiation , EPA	02.27.06	02.27.06	04.05.06	04.26.06		
	Gulliford, James B.	Assistant Administrator, Toxic Substances, EPA	01.17.05	01.18.06	04.05.06	04.26.06		
(Recess Appointment: 01.19.05)	Lyons, Peter B.	Member, Nuclear Regulatory Commission (NRC)	02.14.05	02.14.05	04.20.05			
(Recess Appointment: 01.19.05)	Jaczko, Gregory B.	Member, Nuclear Regulatory Commission (NRC)	02.14.05	02.14.05	04.20.05			
	Butler, Michael	Member, Board of Trustees, Udall Foundation	01.24.05	01.24.05	04.06.05	04.13.05		
	Rappoport, D. Michael	Member, Board of Trustees, Udall Foundation	01.24.05	01.24.05	04.06.05	04.13.05		
Finance	Solomon, Eric	Assistant Secretary, Tax Policy, Treasury	05.08.06	05.09.06				
	Cherecwich, Paul	Member, Internal Revenue Service Oversight Board	04.27.06	05.01.06				
	Hammond, Donald V.	Member, Internal Revenue Service Oversight Board	04.27.06	05.01.06				
	West, Catherine G.	Member, Internal Revenue Service Oversight Board	04.27.06	05.01.06				
	Wince-Smith, Deborah	Member, Internal Revenue Service Oversight Board	04.27.06	05.01.06				
	Schwab, Susan	USTR, EOP	04.18.06	05.03.06	05.16.06			
	Basham, W. Ralph	Commissioner, Customs, DHS	01.30.06	01.31.06	04.05.06			
	Meron, Daniel	General Counsel, HHS	11.15.05	11.17.05				
(Recess Appointment: 04.19.06)	Palmer, John L.	Member, Brd of Trust., Fed. Supple. Med. Insurance Trust Fund	11.03.05	11.07.05	N/A	N/A	N/A	N/A
(Recess Appointment: 04.19.06)	Palmer, John L.	Member, Brd of Trust., Fed. Old-Age & Survivors Insur.Trust Fund	11.03.05	11.07.05	N/A	N/A	N/A	N/A
(Recess Appointment: 04.19.06)	Palmer, John L.	Member, Brd of Trust., Fed. Hospital Insurance Trust Fund	11.03.05	11.07.05	N/A	N/A	N/A	N/A
(Recess Appointment: 04.19.06)	Saving, Thomas R.	Member, Brd of Trust., Fed. Supple. Med. Insurance Trust Fund	11.03.05	11.07.05	N/A	N/A	N/A	N/A
(Recess Appointment: 04.19.06)	Saving, Thomas R.	Member, Brd of Trust., Fed. Old-Age & Survivors Insur. Trust Fund	11.03.05	11.07.05	N/A	N/A	N/A	N/A
(Recess Appointment: 04.19.06)	Saving, Thomas R.	Member, Brd of Trust., Fed. Hospital Insurance Trust Fund	11.03.05	11.07.05	N/A	N/A	N/A	N/A
	Maupin, John E.	Member, Social Security Advisory Board, SSAB	08.09.05	09.06.05				
	Brown, Jeffrey Robert	Member, Social Security Advisory Board, SSAB	01.04.05	01.04.05	12.14.05			
Foreign Relations	Symington, W. Stuart	Ambassador to the Republic of Djibouti	05.08.06	05.08.06				
	Taylor, William B.	Ambassador to Ukraine, State	05.01.06	05.01.06	05.12.06			
	Liberi, Dawn M.	Amb. to the Islamic Republic of Mauritania, State	05.01.06	05.01.06				
	Wood, Michael	Ambassador to Sweden, State	05.01.06	05.01.06				
	Bradtke, Robert A.	Ambassador to the Republic of Croatia, State	04.27.06	04.27.06				

Committee	Name	Position	Intent	Nominated	Hearing	Reported	Floor	Confirmed
	Foley, April H.	Ambassador to the Republic of Hungary, State	04.25.06	04.25.06				
	Jacobson, Tracey Ann	Ambassador to the Republic of Tajikistan, State	04.25.06	04.25.06				
	Vasquez, Gaddi H.	U.S. Representative to the UN for Food and Agriculture	04.25.06	04.25.06				
	Sullivan, Dan	Assistant Secretary, Economic and Business Affairs, State	04.13.06	04.24.06	05.11.06			
	Ford, Robert	Ambassador to the Republic of Algeria, State	04.13.06	04.24.06				
	Rowe, Leslie	Amb. to Papua New Guinea, the Solomon Islands, and Vanuatu	04.13.06	04.24.06				
	Derse, Anne E.	Ambassador to the Azerbaijan Republic	04.13.06	04.24.06	05.12.06			
	Cloud, John A.	Ambassador to the Republic of Lithuania	04.06.06	04.06.06				
	Williamson, John Clint	Ambassador at Large for War Crime Issues	04.06.06	04.06.06				
	Bost, Eric	Ambassador to the Republic of South Africa	04.04.06	04.05.06				
	Hughes, Lisa	Ambassador to the Republic of Suriname	04.04.06	04.05.06	05.10.06			
	Wayne, E. Anthony	Ambassador to Argentina	04.04.06	04.05.06	05.10.06			
	Robinson, David M.	Ambassador to Co-Operative Republic of Guyana	04.04.06	04.05.06	05.10.06			
	Kirby, Michael	Ambassador to the Republic of Moldova, State	03.16.06	03.27.06				
	Minton, Mark	Ambassador to Mongolia, State	03.15.06	03.15.06	04.06.06			
	McCallum, Robert	Ambassador to Australia, State	03.10.06	03.13.06				
	Tichenor, Warren	U.S. Representative to the European Office of the UN	03.07.06	03.15.06				
	Ranneberger, Michael E.	Ambassador to the Republic of Kenya	03.07.06	03.07.06				
	Godec, Robert F.	Ambassador to the Republic of Tunisia	03.07.06	03.07.06	05.03.06			
	Staples, George McDade	Director General, Foreign Service, State	03.02.06	03.02.06	03.28.06			
	Sauerbrey, Ellen R.	Assistant Secretary, Population, Refugees, and Migration, State	N/A	02.10.06				
	Wallace, Roger W.	Member, Brd.of Direct., Inter-Amer. Foundation	N/A	02.10.06				
	Hogan, Nadina	Member, Brd.of Direct., Inter-Amer. Foundation	N/A	02.10.06				
	Gray, C. Boyden	Representative to the European Union, State	N/A	02.10.06				
	Brister, Patricia	U.S. Representative, Economic and Social Council, UN	02.07.06	02.08.06	03.28.06			
	Chellaraj, Rajkumar	Assistant Secretary, Administration,	01.24.06	01.25.06	03.28.06			
	Ameri, Goli	U.S. Representative, 60th Session, UN General Assembly	11.09.05	11.10.05				
	Acklie, Duane	U.S. Representative, 60th Session, UN General Assembly	11.09.05	11.10.05				
	O'Brien, Robert C.	U.S. Representative, 60th Session, UN General Assembly	11.09.05	11.10.05				
	McKinnon, Mark	Member, Broadcasting Board of Governors	10.17.05	10.17.05				
(Recess Appointment: 08.01.05)	Bolton, John R.	U.S. Rep., UN, State	N/A	09.19.05				
(Recess Appointment: 08.01.05)	Bolton, John R.	U.S. Rep., Amb. Rank, Sec. Council, UN, State	N/A	09.19.05				
(Recess Appointment: 01.04.06)	Sauerbrey, Ellen R.	Assistant Secretary, Population, Refugees, and Migration, State	08.31.05	09.06.05	10.25.05			
(Recess Appointment: 01.17.06)	Gray, C. Boyden	Representative to the European Union, State	07.22.05	07.25.05	09.19.05	10.25.05		
(Recess Appointment: 01.19.05)	Franco, Adolfo A.	Member, Brd.of Direct., Inter-Amer. Foundation(Renom 01.04.05)	02.14.05	02.14.05				
	Vaughn, Jack	Member, Brd.of Direct., Inter-Amer. Foundation	01.24.05	01.24.05				
(Recess Appointment: 01.04.06)	Wallace, Roger W.	Member, Brd.of Direct., Inter-Amer. Foundation	01.24.05	01.24.05				
	Tomlinson, Kenneth Y.	Member, Broadcasting Board of Governors	01.24.05	01.24.05				
	Tomlinson, Kenneth Y.	Chairman, Broadcasting Board of Governors	01.24.05	01.24.05				
	Hirschberg, D. Jeffrey	Member, Broadcasting Board of Governors	01.24.05	01.24.05				
(Recess Appointment: 01.04.06)	Hogan, Nadina	Member, Brd.of Direct., Inter-Amer. Foundation	01.24.05	01.24.05				

Committee	Name	Position	Intent	Nominated	Hearing	Reported	Floor	Confirmed
HELP	Vaughn, John R.	Member, National Council on Disability	05.08.06	05.09.06				
	Carlson, Victoria	Member, National Council on Disability	05.08.06	05.09.06				
	Colley, Chad	Member, National Council on Disability	05.08.06	05.09.06				
	Mattheiss, Lisa	Member, National Council on Disability	05.08.06	05.09.06				
	Justesen, Troy R.	Assistant Secretary, Vocational and Adult Ed., Education	05.08.06	05.08.06				
	Berger, Katherine	Member, National Museum and Library Services Board	05.03.06	05.05.06				
	Brosius, Karen	Member, National Museum and Library Services Board	05.03.06	05.05.06				
	Miaoulis, Ioannis	Member, National Museum and Library Services Board	05.03.06	05.05.06				
	Pickett, Sandra	Member, National Museum and Library Services Board	05.03.06	05.05.06				
	Orr-Cahall, Christina	Member, National Museum and Library Services Board	05.03.06	05.05.06				
	Starr, Kevin Owen	Member, National Museum and Library Services Board	05.03.06	05.05.06				
	Warder, Lawrence A.	CFO, Department of Education	04.25.06	04.25.06				
	Cooper, Ronald	General Counsel, EEOC	03.27.06	03.27.06				
	Tredick, Peter	Member, National Mediation Board	03.27.06	03.27.06				
	Hoglander, Harry	Member, National Mediation Board	03.27.06	03.27.06				
	von Eshenbach, Andrew	Commissioner, FDA, HHS	03.15.06	03.15.06				
	Stagg, J.C.A.	Member, Brd. of Trust., James Madison Mem. Fellowship Found.	03.13.06	03.13.06				
	Chiles, Jonann E.	Member, Brd. Of Directors, Legal Services Corporation	03.13.06	03.13.06				
	Bridges, Jerry Gayle	CFO, Corporation for National and Community Service	03.07.06	03.07.06				
	Kirsanow, Peter N.	Member, National Labor Relations Board	N/A	02.10.06				
	Schaumber, Peter	Member, National Labor Relations Board	N/A	02.10.06				
	Meisburg, Ronald E.	General Counsel, National Labor Relations Board	N/A	02.10.06				
	Rosenfeld, Arthur F.	Director, Federal Mediation and Conciliation Service	N/A	02.10.06				
	Walsh, Dennis P.	Member, National Labor Relations Board	N/A	02.10.06				
	Goldsmith, Stephen	Member, Brd.of Direct., CNCS	N/A	02.10.06				
	DeCamp, Paul	Administrator, Wage and Hour Division, DoL	01.30.06	01.31.06				
	Juaristi, Vince J.	Member, Brd.of Direct., CNCS	12.21.05	12.21.05				
(Recess Appointment: 01.04.06)	Goldsmith, Stephen	Member, Brd.of Direct., CNCS	12.19.05	12.20.05				
(Recess Appointment: 01.04.06)	Kirsanow, Peter N.	Member, National Labor Relations Board	11.15.05	11.17.05				
	Silver, Ron	Member, United States Institute of Peace	10.06.05	10.06.05				
	Van Rest, Judy	Member, United States Institute of Peace	10.06.05	10.06.05				
	Talbert, Kent D.	General Counsel, Education	09.27.05	09.28.05	N/A			
	Thompson, Horace A.	Member, Occupational Safety and Health Review Commission	09.27.05	09.28.05	N/A			
(Recess Appointment: 08.31.05)	Schaumber, Peter	Member, National Labor Relations Board	N/A	09.19.05				
	Stickler, Richard	Assistant Secretary, Mine Safety and Health, DOL	09.15.05	09.15.05	01.31.06	03.08.06		
(Recess Appointment: 04.19.06)	Madras, Bertha K.	Dep. Director, Demand Reduction, National Drug Control Policy	07.27.05	07.27.05	N/A	10.19.05	N/A	N/A
(Recess Appointment: 01.04.06)	Rosenfeld, Arthur F.	Director, Federal Mediation and Conciliation Service	07.21.05	07.21.05				
(Recess Appointment: 01.04.06)	Meisburg, Ronald E.	General Counsel, National Labor Relations Board	06.29.05	06.29.05				
	Holen, Arlene	Member, Federal Mine Safety and Health Review Commission	05.20.05	05.23.05	N/A	03.08.06		
(Recess Appointment: 01.17.06)	Walsh, Dennis P.	Member, National Labor Relations Board	04.27.05	04.27.05				
	Dolan, Michael	Member, Brd.of Direct., CNCS	03.29.05	04.04.05				

Committee	Name	Position	Intent	Nominated	Hearing	Reported	Floor	Confirmed
Homeland Security and Governmental Affairs	Williams, Ellen C.	Governor, United States Postal Service	05.08.06	05.09.06				
	*Portman, Rob	Director, OMB	04.18.06	04.27.06	05.17.06			
	Denett, Paul	Administrator, Federal Procurement Policy, OMB	04.17.06	04.24.06				
	Paulison, R. David	Under Secretary, Federal Emergency Management, DHS	04.06.06	04.06.06				
	Doan, Lurita Alexis	Administrator, General Services Administration (GSA)	04.06.06	04.06.06				
	Barnett, Mickey D.	Governor, United States Postal Service	03.02.06	03.02.06				
	Tobin, Katherine C.	Governor, United States Postal Service	03.02.06	03.02.06				
	Cusick, Robert I.	Director, Office of Government Ethics	02.13.06	02.13.06				
	Henke, Tracy A.	Director, State and Local Govt., Coordination & Preparedness, DHS	N/A	02.10.06				
	Myers, Julie L.	Assist. Sec., Bureau of Immigration and Customs Enforcement, DHS	N/A	02.10.06				
	Norquist, David L.	CFO, DHS	01.17.06	01.18.06	05.08.06			
	Gray, S. Pamela	Judge of the D.C. Superior Court	01.11.06	01.25.06				
	Dhillon, Uttam	Director, Counternarcotics Enforcement, DHS	11.10.05	11.10.05	03.31.06	05.02.06		
	Dalton, Carol A.	Associate Judge of the D.C. Superior Court	N/A	11.09.05				
	Acton, Mark	Commissioner, Postal Rate Commission	11.03.05	11.07.05	03.31.06	05.02.06		
(Recess Appointment: 01.04.06)	Henke, Tracy A.	Director, State and Local Govt., Coordination & Preparedness, DHS	07.13.05	07.14.05	12.08.05			
(Recess Appointment: 01.04.06)	*Myers, Julie L.	Assist. Sec., Bureau of Immigration and Customs Enforcement, DHS	06.29.05	06.29.05	09.15.05	10.07.05		
	Anderson, Jennifer M.	Assoc. Judge of the Superior Court of DC	02.14.05	02.14.05				
	Conboy, Stephen T.	U.S. Marshal, D.C. Superior Court	01.24.05	01.24.05				
Judiciary	*Gorsuch, Neil M.*	U.S. Circuit Judge for the Tenth Circuit	N/A	05.10.06				
	Baker, Valerie L.	U.S. District Judge for the Central District of CA	N/A	05.04.06				
	Holmes, Jerome A.	U.S. Circuit Judge for the Tenth Circuit	N/A	05.04.06				
	Rosenberg, Charles P.	U.S. Attorney for the E. District of VA	N/A	05.04.06				
	Tydingco-Gatewood, Frances	Judge for the District Court of Guam	N/A	04.25.06				
	Gelpi, Gustavo Antonio	U.S. District Judge for the District of Puerto Rico	N/A	04.24.06				
	Gutierrez, Philip S.	U.S. District Judge for the Central District of California	N/A	04.24.06				
	Jordan, Daniel Porter	U.S. District Judge for the S. District of MS	N/A	04.24.06				
	Peterson, Erik C.	U.S. Attorney for the W. District of WI	N/A	04.24.06				
	Orton, Gary D.	U.S. Marshal for the District of Nevada	N/A	03.30.06				
	Wainstein, Kenneth L.	Assistant Attorney General, National Security Division, DOJ	03.13.06	03.13.06	05.02.06			
	Smith, Patrick Carroll	U.S. Marshal for W. District of N. Carolina	N/A	02.27.06	N/A	04.27.06		
	Junker, Timothy A.	U.S. Marshal for N. District of Iowa	N/A	02.27.06	N/A	04.27.06		
	Smith, Milan D.	U.S. Circuit Judge for the Ninth Circuit	N/A	02.14.06	04.25.06	05.04.06		
	Whitney, Frank D.	U.S. District Judge for the W. District of NC	N/A	02.14.06				
	Ikuta, Sandra Segal	U.S. Circuit Judge for the Ninth Circuit	N/A	02.08.06	05.02.06			
	Wallace, Michael B.	U.S. Circuit Judge for the Fifth Circuit	N/A	02.08.06				
	Bradbury, Steven G.	Assistant Attorney General, Legal Counsel, DOJ	N/A	01.25.06				
	Kavanaugh, Brett M.	U.S. Circuit Judge for the DC Circuit	N/A	01.25.06	05.09.06			
	Bryant, Vanessa Lynne	U.S. District Judge for the District of Connecticut	N/A	01.25.06				
	Bumb, Renee Marie	U.S. District Judge for the District of New Jersey	N/A	01.25.06	04.25.06	05.04.06		
	Guilford, Andrew J.	U.S. District Judge for the Central District of California	N/A	01.25.06				

Committee	Name	Position	Intent	Nominated	Hearing	Reported	Floor	Confirmed
	Hillman, Noel Lawerence	U.S. District Judge for the District of New Jersey	N/A	01.25.06	04.25.06	05.04.06		
	Wigenton, Susan Davis	U.S. District Judge for the District of New Jersey	N/A	01.25.06	04.25.06	05.04.06		
	Smith, Norman Randy	U.S. Circuit Judge for the Ninth Circuit	N/A	12.16.05	03.01.06	05.04.06		
(Recess Appointment: 08.31.05)	Fisher, Alice S.	Assistant Attorney General for Criminal Division, DOJ	N/A	09.19.05				
(Recess Appointment: 04.19.06)	O'Gara, James F. X.	Deputy Director, Supply Reduction, National Drug Control Policy	07.28.05	07.28.05	10.18.05	N/A	N/A	N/A
(Recess Appointment: 01.04.06)	*Myers, Julie L.	Assist. Sec., Bureau of Immigration and Customs Enforcement, DHS	06.29.05	06.29.05	10.18.05	11.07.05		
	Boyle, Terrence W.	U.S. Circuit Judge for the Fourth Circuit	02.14.05	02.14.05	03.03.05	06.16.05		
	Haynes, William James	U.S Circuit Judge for the Fourth Circuit	02.14.05	02.14.05				
	Myers, William Gerry	U.S. Circuit Judge for the Ninth Circuit	02.14.05	02.14.05	03.01.05	03.17.05		
	Cox, Sean F.	U.S. District Judge for the E. District of MI	02.14.05	02.14.05	05.02.06			
	Ludington, Thomas L.	U.S. District Judge for the E. District of MI	02.14.05	02.14.05	05.02.06			
	Sheridan, Peter G.	U.S. District Judge for the District of NJ	02.14.05	02.14.05	04.25.06	05.04.06		
	Aguigui, Earl C.	U.S. Marshal for the District of Guam and N. Mariana Islands, DOJ	02.14.05	02.14.05				
	Rivkin, David B.	Member, U.S. Foreign Claims Settlement Commission, DOJ	01.24.05	01.24.05				
Rules and Administration	Lenhard, Robert D.	Federal Election Commission (FEC)	N/A	02.10.06				
	Walther, Steven T.	Federal Election Commission (FEC)	N/A	02.10.06				
	Spakovsky, Hans Von	Federal Election Commission (FEC)	N/A	02.10.06				
	Mason, David M.	Federal Election Commission (FEC)	12.16.05	12.16.05				
(Recess Appointment: 01.04.06)	Lenhard, Robert D.	Federal Election Commission (FEC)	12.16.05	12.16.05				
(Recess Appointment: 01.04.06)	Walther, Steven T.	Federal Election Commission (FEC)	12.16.05	12.16.05				
(Recess Appointment: 01.04.06)	Spakovsky, Hans Von	Federal Election Commission (FEC)	12.16.05	12.16.05				
Small Business	Preston, Steven C.	Administrator, Small Business Administration	04.25.06	04.25.06				
Veterans' Affairs	Cooper, Daniel	Under Secretary, Benefits, Department of Veterans Affairs	03.30.06	03.30.06	N/A	04.27.06		
Intelligence	*Hayden, Gen. Michael*	Director, CIA	05.08.06	05.08.06	05.18.06			
	Rizzo, John A.	General Counsel, CIA	03.15.06	03.15.06				

New Email Message

From: Dunne, Dianna L.
Sent: Wednesday, May 17, 2006 8:17 PM
To: Wolff, Candida P.; Wright, Liza; O'Hollaren, Sean B.; Badger, William D.; Moy, Edmund C.; Fiddelke, Debbie S.; Brown, Jamie E.; Emling, John G.; Hauck, Megan E.; Allen, Michael; Becker, Brenda L.; Swonger, Amy H.; Healy, Erin E.; Bullock, Katja; Kratovil, Lindley; Ransbottom, Sarah E.; Teague, Matthew L.; Roebke, Heather M.; Persinger, John M.; Drummond, Michael; Rao, Neomi J.; Courtwright, Susan M.
Cc: Dunne, Dianna L.
Subject: Nominations Report--Midweek
Attachments: 05.19.06 Nominations Pending.xls

Please find attached the comprehensive pending nominations midweek report for the week ending Friday, May 19, 2006. If you have any questions, please contact me.
Thank you.
Regards,
Dianna

Dianna Dunne
Office of Legislative Affairs/Senate
The White House
Washington, D.C. 20502
(202) 456-2092

Nominations Pending in the 109th Congress

(Nominations in Italics are priorities.)

(Nominations with an asterisk (*) have been referred to more than one Committee.)

Committee	Name	Position	Intent	Nominated	Hearing	Reported	Floor	Confirmed
Agriculture, Nutrition, & Forestry	None.							
Armed Services	Tobey, William H.	Dep. Admin., Defense Nuclear Nonproliferation, NNSA, DOE	05.11.06	05.11.06				
	Payton, Sue C.	Assist. Secretary, Acquisition, Research & Development, Air Force	04.25.06	04.25.06				
	Blair, Anita	Assistant Secretary, Manpower and Reserve Affairs, Air Force	04.13.06	04.24.06				
	Cohen, Benedict S.	General Counsel, Department of the Army, DoD	02.03.06	02.06.06				
	Dominguez, Michael	Deputy Under Secretary, Personnel and Readiness, DOD	11.21.05	12.13.05	02.15.06			
	Flory, Peter	Assistant Secretary of Defense, DOD	N/A	09.19.05				
(Recess Appointment: 08.02.05)	Flory, Peter	Assistant Secretary of Defense, DOD	01.24.05	01.24.05	N/A	07.28.05		
	Eggenberger, A.J.	Mem., Defense Nuclear Facilities Board and designate Chairr	06.29.05	06.29.05	N/A	10.27.05		
	McKenna, Andrew J.	Member, Nat'l Security Education Board	01.24.05	01.24.05	N/A	12.19.05		
Banking, Housing and Urban Affairs	Bair, Sheila C.	Chairman, FDIC	05.01.06	05.02.06				
	Lockhart, James B.	Director, Office of Federal Housing Enterprise Oversight, HUD	04.27.06	04.27.06				
	Cox, John W.	CFO, HUD	03.02.06	03.02.06	05.16.06			
	Rymer, Jon T.	Inspector General, FDIC	02.13.06	02.14.06	05.16.06			
	Lambright, James	President, Export-Import Bank	02.13.06	02.13.06	05.16.06			
	Bucelo, Armando J.	Director, Board of Directors, Securities Investor Protection Corp.	02.03.06	02.06.06	05.16.06			
	Farha, Todd S.	Director, Board of Directors, Securities Investor Protection Corp.	02.03.06	02.06.06	05.16.06			
	Simpson, James S.	Federal Transit Administrator, DoT	01.17.06	01.18.06	03.14.06			
	Couch, Robert M.	President, Government National Mortgage Association, HUD	01.04.06	01.18.06	03.14.06			
	Hardiman, William	Mem., Brd of Dir., Nat'l Instit. Of Blding Sciences	01.24.05	01.24.05	05.16.06			
Budget	*Portman, Rob*	Director, OMB	04.18.06	04.27.06	05.11.06			
Commerce, Science, and Transportation	Kneur, John M. R.	Assistant Secretary, Communications &Information, DOC	05.01.06	05.01.06				
	Martin, Kevin	Member, FCC	04.25.06	04.25.06				
	Rosenker, Mark V.	Chairman, NTSB	04.13.06	04.24.06				
	Sosa, Enrique J.	Member, Reform Board (Amtrak)	N/A	02.10.06				
	Hall, Floyd	Member, Reform Board (Amtrak)	N/A	02.10.06				
	Steinberg, Andrew	Assistant Secretary, Aviation & International Affairs, DoT	02.09.06	02.10.06				
	McDowell, Robert	Commissioner, FCC	02.03.06	02.06.06	03.09.06	03.16.06		
	Barrett, Thomas	Administrator, Pipeline & Hazardous Materials Safety Admin., DoT	01.24.06	01.25.06	02.07.06	03.16.06		
	Duvall, Tyler D.	Assistant Secretary, Transportation Policy, DoT	01.17.06	01.18.06	02.07.06	03.16.06		
	Nason, Nicole R.	Administrator, National Highway Traffic Safety Admin., DoT	01.17.06	01.18.06	02.07.06	03.16.06		
	Karr, Roger Shane	Assistant Secretary, Governmental Affairs, DoT	01.17.06	01.18.06	02.07.06	03.16.06		
(Recess Appointment: 01.04.06)	Sosa, Enrique J.	Member, Reform Board (Amtrak)	01.24.05	01.24.05				
(Recess Appointment: 01.04.06)	Hall, Floyd	Member, Reform Board (Amtrak)	01.24.05	01.24.05				

Committee	Name	Position	Intent	Nominated	Hearing	Reported	Floor	Confirmed
Energy and Natural Resources	Myers, Mark	Director, USGS, DoI	05.03.06	05.03.06				
	Kempthorne, Dirk	Secretary, Department of Interior	03.16.06	04.24.06	05.04.06	05.10.06		
	Moeller, Philip	Member, FERC	03.07.06	03.07.06				
	Wellinghof, Jon	Member, FERC	03.07.06	03.07.06				
	Orbach, Raymond	Under Secretary for Science, DOE	N/A	12.13.05	03.09.06	03.15.06		
	Bernhardt, David Longly	Solicitor, Department of the Interior	11.17.05	11.18.05	03.09.06	03.15.06		
	Sproat, Edward F.	Director, Civilian Radioactive Waste Management, DOE	09.07.05	09.08.05	11.10.05	11.16.05		
Environment and Public Works	Klein, Dale	Chairman, Nuclear Regulatory Commission (NRC)	04.27.06	04.27.06	05.17.06			
	O'Neill, Molly A.	Assistant Administrator, Environmental Information, EPA	03.27.06	03.27.06	05.17.06			
	Capka, J. Richard	Administrator, Federal Highway Administration, DoT	03.07.06	03.07.06	04.05.06	04.26.06		
	Wehrum, William L.	Assistant Administrator, Air and Radiation , EPA	02.27.06	02.27.06	04.05.06	04.26.06		
	Gulliford, James B.	Assistant Administrator, Toxic Substances, EPA	01.17.05	01.18.06	04.05.06	04.26.06		
(Recess Appointment: 01.19.05)	Lyons, Peter B.	Member, Nuclear Regulatory Commission (NRC)	02.14.05	02.14.05	04.20.05			
(Recess Appointment: 01.19.05)	Jaczko, Gregory B.	Member, Nuclear Regulatory Commission (NRC)	02.14.05	02.14.05	04.20.05			
	Butler, Michael	Member, Board of Trustees, Udall Foundation	01.24.05	01.24.05	04.06.05	04.13.05		
	Rappoport, D. Michael	Member, Board of Trustees, Udall Foundation	01.24.05	01.24.05	04.06.05	04.13.05		
Finance	Solomon, Eric	Assistant Secretary, Tax Policy, Treasury	05.08.06	05.09.06				
	Cherecwich, Paul	Member, Internal Revenue Service Oversight Board	04.27.06	05.01.06				
	Hammond, Donald V.	Member, Internal Revenue Service Oversight Board	04.27.06	05.01.06				
	West, Catherine G.	Member, Internal Revenue Service Oversight Board	04.27.06	05.01.06				
	Wince-Smith, Deborah	Member, Internal Revenue Service Oversight Board	04.27.06	05.01.06				
	Schwab, Susan	USTR, EOP	04.18.06	05.03.06	05.16.06			
	Basham, W. Ralph	Commissioner, Customs, DHS	01.30.06	01.31.06	04.05.06			
	Meron, Daniel	General Counsel, HHS	11.15.05	11.17.05				
(Recess Appointment: 04.19.06)	Palmer, John L.	Member, Brd of Trust., Fed. Supple. Med. Insurance Trust Fund	11.03.05	11.07.05	N/A	N/A	N/A	N/A
(Recess Appointment: 04.19.06)	Palmer, John L.	Member, Brd of Trust., Fed. Old-Age & Survivors Insur.Trust Fund	11.03.05	11.07.05	N/A	N/A	N/A	N/A
(Recess Appointment: 04.19.06)	Palmer, John L.	Member, Brd of Trust., Fed. Hospital Insurance Trust Fund	11.03.05	11.07.05	N/A	N/A	N/A	N/A
(Recess Appointment: 04.19.06)	Saving, Thomas R.	Member, Brd of Trust., Fed. Supple. Med. Insurance Trust Fund	11.03.05	11.07.05	N/A	N/A	N/A	N/A
(Recess Appointment: 04.19.06)	Saving, Thomas R.	Member, Brd of Trust., Fed. Old-Age & Survivors Insur. Trust Fund	11.03.05	11.07.05	N/A	N/A	N/A	N/A
(Recess Appointment: 04.19.06)	Saving, Thomas R.	Member, Brd of Trust., Fed. Hospital Insurance Trust Fund	11.03.05	11.07.05	N/A	N/A	N/A	N/A
	Maupin, John E.	Member, Social Security Advisory Board, SSAB	08.09.05	09.06.05				
	Brown, Jeffrey Robert	Member, Social Security Advisory Board, SSAB	01.04.05	01.04.05	12.14.05			
Foreign Relations	Brown, Gayleatha	Ambassador to the Republic of Benin, State	05.11.06	05.11.06				
	Coneway, Peter R.	Ambassador to Switzerland, State	05.11.06	05.11.06				
	Rocca, Christina	U.S. Representative to the Conference on Disarmament, State	05.11.06	05.11.06				
	Symington, W. Stuart	Ambassador to the Republic of Djibouti	05.08.06	05.08.06				
	Taylor, William B.	Ambassador to Ukraine, State	05.01.06	05.01.06	05.12.06			
	Liberi, Dawn M.	Amb. to the Islamic Republic of Mauritania, State	05.01.06	05.01.06				
	Wood, Michael	Ambassador to Sweden, State	05.01.06	05.01.06	05.17.06			

Committee	Name	Position	Intent	Nominated	Hearing	Reported	Floor	Confirmed
	Bradtke, Robert A.	Ambassador to the Republic of Croatia, State	04.27.06	04.27.06	05.17.06			
	Foley, April H.	Ambassador to the Republic of Hungary, State	04.25.06	04.25.06	05.17.06			
	Jacobson, Tracey Ann	Ambassador to the Republic of Tajikistan, State	04.25.06	04.25.06	05.17.06			
	Vasquez, Gaddi H.	U.S. Representative to the UN for Food and Agriculture	04.25.06	04.25.06	05.24.06			
	Sullivan, Dan	Assistant Secretary, Economic and Business Affairs, State	04.13.06	04.24.06	05.12.06			
	Ford, Robert	Ambassador to the Republic of Algeria, State	04.13.06	04.24.06				
	Rowe, Leslie	Amb. to Papua New Guinea, the Solomon Islands, and Vanuatu	04.13.06	04.24.06				
	Derse, Anne E.	Ambassador to the Azerbaijan Republic	04.13.06	04.24.06	05.12.06			
	Cloud, John A.	Ambassador to the Republic of Lithuania	04.06.06	04.06.06	05.17.06			
	Williamson, John Clint	Ambassador at Large for War Crime Issues	04.06.06	04.06.06	05.24.06			
	Bost, Eric	Ambassador to the Republic of South Africa	04.04.06	04.05.06				
	Hughes, Lisa	Ambassador to the Republic of Suriname	04.04.06	04.05.06	05.10.06			
	Wayne, E. Anthony	Ambassador to Argentina	04.04.06	04.05.06	05.10.06			
	Robinson, David M.	Ambassador to Co-Operative Republic of Guyana	04.04.06	04.05.06	05.10.06			
	Kirby, Michael	Ambassador to the Republic of Moldova, State	03.16.06	03.27.06	05.17.06			
	Minton, Mark	Ambassador to Mongolia, State	03.15.06	03.15.06	04.06.06			
	McCallum, Robert	Ambassador to Australia, State	03.10.06	03.13.06				
	Tichenor, Warren	U.S. Representative to the European Office of the UN	03.07.06	03.15.06				
	Ranneberger, Michael E.	Ambassador to the Republic of Kenya	03.07.06	03.07.06				
	Godec, Robert F.	Ambassador to the Republic of Tunisia	03.07.06	03.07.06	05.03.06			
	Staples, George McDade	Director General, Foreign Service, State	03.02.06	03.02.06	03.28.06	05.10.06		
	Sauerbrey, Ellen R.	Assistant Secretary, Population, Refugees, and Migration, State	N/A	02.10.06				
	Wallace, Roger W.	Member, Brd.of Direct., Inter-Amer. Foundation	N/A	02.10.06				
	Hogan, Nadina	Member, Brd.of Direct., Inter-Amer. Foundation	N/A	02.10.06				
	Gray, C. Boyden	Representative to the European Union, State	N/A	02.10.06				
	Brister, Patricia	U.S. Representative, Economic and Social Council, UN	02.07.06	02.08.06	03.28.06			
	Chellaraj, Rajkumar	Assistant Secretary, Administration,	01.24.06	01.25.06	03.28.06			
	Ameri, Goli	U.S. Representative, 60th Session, UN General Assembly	11.09.05	11.10.05				
	Acklie, Duane	U.S. Representative, 60th Session, UN General Assembly	11.09.05	11.10.05				
	O'Brien, Robert C.	U.S. Representative, 60th Session, UN General Assembly	11.09.05	11.10.05				
	McKinnon, Mark	Member, Broadcasting Board of Governors	10.17.05	10.17.05				
(Recess Appointment: 08.01.05)	Bolton, John R.	U.S. Rep., UN, State	N/A	09.19.05				
(Recess Appointment: 08.01.05)	Bolton, John R.	U.S. Rep., Amb. Rank, Sec. Council, UN, State	N/A	09.19.05				
(Recess Appointment: 01.04.06)	Sauerbrey, Ellen R.	Assistant Secretary, Population, Refugees, and Migration, State	08.31.05	09.06.05	10.25.05			
(Recess Appointment: 01.17.06)	Gray, C. Boyden	Representative to the European Union, State	07.22.05	07.25.05	09.19.05	10.25.05		
(Recess Appointment: 01.19.05)	Franco, Adolfo A.	Member, Brd.of Direct., Inter-Amer. Foundation(Renom 01.04.05)	02.14.05	02.14.05				
	Vaughn, Jack	Member, Brd.of Direct., Inter-Amer. Foundation	01.24.05	01.24.05				
(Recess Appointment: 01.04.06)	Wallace, Roger W.	Member, Brd.of Direct., Inter-Amer. Foundation	01.24.05	01.24.05				
	Tomlinson, Kenneth Y.	Member, Broadcasting Board of Governors	01.24.05	01.24.05				
	Tomlinson, Kenneth Y.	Chairman, Broadcasting Board of Governors	01.24.05	01.24.05				
	Hirschberg, D. Jeffrey	Member, Broadcasting Board of Governors	01.24.05	01.24.05				
(Recess Appointment: 01.04.06)	Hogan, Nadina	Member, Brd.of Direct., Inter-Amer. Foundation	01.24.05	01.24.05				

Committee	Name	Position	Intent	Nominated	Hearing	Reported	Floor	Confirmed
HELP	Vaughn, John R.	Member, National Council on Disability	05.08.06	05.09.06				
	Carlson, Victoria	Member, National Council on Disability	05.08.06	05.09.06				
	Colley, Chad	Member, National Council on Disability	05.08.06	05.09.06				
	Mattheiss, Lisa	Member, National Council on Disability	05.08.06	05.09.06				
	Justesen, Troy R.	Assistant Secretary, Vocational and Adult Ed., Education	05.08.06	05.08.06				
	Berger, Katherine	Member, National Museum and Library Services Board	05.03.06	05.05.06				
	Brosius, Karen	Member, National Museum and Library Services Board	05.03.06	05.05.06				
	Miaoulis, Ioannis	Member, National Museum and Library Services Board	05.03.06	05.05.06				
	Pickett, Sandra	Member, National Museum and Library Services Board	05.03.06	05.05.06				
	Orr-Cahall, Christina	Member, National Museum and Library Services Board	05.03.06	05.05.06				
	Starr, Kevin Owen	Member, National Museum and Library Services Board	05.03.06	05.05.06				
	Warder, Lawrence A.	CFO, Department of Education	04.25.06	04.25.06				
	Cooper, Ronald	General Counsel, EEOC	03.27.06	03.27.06				
	Tredick, Peter	Member, National Mediation Board	03.27.06	03.27.06				
	Hoglander, Harry	Member, National Mediation Board	03.27.06	03.27.06				
	von Eshenbach, Andrew	Commissioner, FDA, HHS	03.15.06	03.15.06				
	Stagg, J.C.A.	Member, Brd. of Trust., James Madison Mem. Fellowship Found.	03.13.06	03.13.06	N/A	05.17.06		
	Chiles, Jonann E.	Member, Brd. Of Directors, Legal Services Corporation	03.13.06	03.13.06				
	Bridges, Jerry Gayle	CFO, Corporation for National and Community Service	03.07.06	03.07.06	N/A	05.17.06		
	Kirsanow, Peter N.	Member, National Labor Relations Board	N/A	02.10.06				
	Schaumber, Peter	Member, National Labor Relations Board	N/A	02.10.06				
	Meisburg, Ronald E.	General Counsel, National Labor Relations Board	N/A	02.10.06				
	Rosenfeld, Arthur F.	Director, Federal Mediation and Conciliation Service	N/A	02.10.06				
	Walsh, Dennis P.	Member, National Labor Relations Board	N/A	02.10.06				
	Goldsmith, Stephen	Member, Brd.of Direct., CNCS	N/A	02.10.06				
	DeCamp, Paul	Administrator, Wage and Hour Division, DoL	01.30.06	01.31.06				
	Juaristi, Vince J.	Member, Brd.of Direct., CNCS	12.21.05	12.21.05	N/A	05.17.06		
(Recess Appointment: 01.04.06)	Goldsmith, Stephen	Member, Brd.of Direct., CNCS	12.19.05	12.20.05				
(Recess Appointment: 01.04.06)	Kirsanow, Peter N.	Member, National Labor Relations Board	11.15.05	11.17.05				
	Silver, Ron	Member, United States Institute of Peace	10.06.05	10.06.05				
	Van Rest, Judy	Member, United States Institute of Peace	10.06.05	10.06.05				
	Talbert, Kent D.	General Counsel, Education	09.27.05	09.28.05	N/A	05.17.06		
	Thompson, Horace A.	Member, Occupational Safety and Health Review Commission	09.27.05	09.28.05	N/A	05.17.06		
(Recess Appointment: 08.31.05)	Schaumber, Peter	Member, National Labor Relations Board	N/A	09.19.05				
	Stickler, Richard	Assistant Secretary, Mine Safety and Health, DOL	09.15.05	09.15.05	01.31.06	03.08.06		
(Recess Appointment: 04.19.06)	Madras, Bertha K.	Dep. Director, Demand Reduction, National Drug Control Policy	07.27.05	07.27.05	N/A	10.19.05	N/A	N/A
(Recess Appointment: 01.04.06)	Rosenfeld, Arthur F.	Director, Federal Mediation and Conciliation Service	07.21.05	07.21.05				
(Recess Appointment: 01.04.06)	Meisburg, Ronald E.	General Counsel, National Labor Relations Board	06.29.05	06.29.05				
	Holen, Arlene	Member, Federal Mine Safety and Health Review Commission	05.20.05	05.23.05	N/A	03.08.06		
(Recess Appointment: 01.17.06)	Walsh, Dennis P.	Member, National Labor Relations Board	04.27.05	04.27.05				
	Dolan, Michael	Member, Brd.of Direct., CNCS	03.29.05	04.04.05				

Committee	Name	Position	Intent	Nominated	Hearing	Reported	Floor	Confirmed
Homeland Security and Governmental Affairs	Williams, Ellen C.	Governor, United States Postal Service	05.08.06	05.09.06				
	*Portman, Rob	Director, OMB	04.18.06	04.27.06	05.17.06	05.19.06		
	Denett, Paul	Administrator, Federal Procurement Policy, OMB	04.17.06	04.24.06				
	Paulison, R. David	Under Secretary, Federal Emergency Management, DHS	04.06.06	04.06.06	05.24.06			
	Doan, Lurita Alexis	Administrator, General Services Administration (GSA)	04.06.06	04.06.06	05.22.06			
	Barnett, Mickey D.	Governor, United States Postal Service	03.02.06	03.02.06				
	Tobin, Katherine C.	Governor, United States Postal Service	03.02.06	03.02.06				
	Cusick, Robert I.	Director, Office of Government Ethics	02.13.06	02.13.06	05.18.06	05.19.06		
	Henke, Tracy A.	Director, State and Local Govt., Coordination & Preparedness, DHS	N/A	02.10.06				
	Myers, Julie L.	Assist. Sec., Bureau of Immigration and Customs Enforcement, DHS	N/A	02.10.06				
	Norquist, David L.	CFO, DHS	01.17.06	01.18.06	05.08.06	05.19.06		
	Gray, S. Pamela	Judge of the D.C. Superior Court	01.11.06	01.25.06				
	Dalton, Carol A.	Associate Judge of the D.C. Superior Court	N/A	11.09.05				
	Acton, Mark	Commissioner, Postal Rate Commission	11.03.05	11.07.05	03.31.06	05.02.06		
(Recess Appointment: 01.04.06)	Henke, Tracy A.	Director, State and Local Govt., Coordination & Preparedness, DHS	07.13.05	07.14.05	12.08.05			
(Recess Appointment: 01.04.06)	*Myers, Julie L.	Assist. Sec., Bureau of Immigration and Customs Enforcement, DHS	06.29.05	06.29.05	09.15.05	10.07.05		
	Anderson, Jennifer M.	Assoc. Judge of the Superior Court of DC	02.14.05	02.14.05				
	Conboy, Stephen T.	U.S. Marshal, D.C. Superior Court	01.24.05	01.24.05				
Judiciary	Anderson, Thomas D.	U.S. Attorney for the District of Vermont	N/A	05.11.06				
	Gorsuch, Neil M.	U.S. Circuit Judge for the Tenth Circuit	N/A	05.10.06				
	Baker, Valerie L.	U.S. District Judge for the Central District of CA	N/A	05.04.06				
	Holmes, Jerome A.	U.S. Circuit Judge for the Tenth Circuit	N/A	05.04.06				
	Rosenberg, Charles P.	U.S. Attorney for the E. District of VA	N/A	05.04.06				
	Tydingco-Gatewood, Frances	Judge for the District Court of Guam	N/A	04.25.06				
	Gelpi, Gustavo Antonio	U.S. District Judge for the District of Puerto Rico	N/A	04.24.06				
	Gutierrez, Philip S.	U.S. District Judge for the Central District of California	N/A	04.24.06				
	Jordan, Daniel Porter	U.S. District Judge for the S. District of MS	N/A	04.24.06				
	Peterson, Erik C.	U.S. Attorney for the W. District of WI	N/A	04.24.06				
	Orton, Gary D.	U.S. Marshal for the District of Nevada	N/A	03.30.06				
	*Wainstein, Kenneth L.	Assistant Attorney General, National Security Division, DOJ	03.13.06	03.13.06	05.02.06	05.18.06		
	Whitney, Frank D.	U.S. District Judge for the W. District of NC	N/A	02.14.06	05.24.06			
	Ikuta, Sandra Segal	U.S. Circuit Judge for the Ninth Circuit	N/A	02.08.06	05.02.06	05.18.06		
	Wallace, Michael B.	U.S. Circuit Judge for the Fifth Circuit	N/A	02.08.06				
	Bradbury, Steven G.	Assistant Attorney General, Legal Counsel, DOJ	N/A	01.25.06				
	Kavanaugh, Brett M.	U.S. Circuit Judge for the DC Circuit	N/A	01.25.06	05.09.06	05.11.06		
	Bryant, Vanessa Lynne	U.S. District Judge for the District of Connecticut	N/A	01.25.06				
	Bumb, Renee Marie	U.S. District Judge for the District of New Jersey	N/A	01.25.06	04.25.06	05.04.06		
	Guilford, Andrew J.	U.S. District Judge for the Central District of California	N/A	01.25.06	05.24.06			
	Hillman, Noel Lawerence	U.S. District Judge for the District of New Jersey	N/A	01.25.06	04.25.06	05.04.06		
	Wigenton, Susan Davis	U.S. District Judge for the District of New Jersey	N/A	01.25.06	04.25.06	05.04.06		

Committee	Name	Position	Intent	Nominated	Hearing	Reported	Floor	Confirmed
	Smith, Norman Randy	U.S. Circuit Judge for the Ninth Circuit	N/A	12.16.05	03.01.06	05.04.06		
(Recess Appointment: 08.31.05)	Fisher, Alice S.	Assistant Attorney General for Criminal Division, DOJ	N/A	09.19.05				
(Recess Appointment: 04.19.06)	O'Gara, James F. X.	Deputy Director, Supply Reduction, National Drug Control Policy	07.28.05	07.28.05	10.18.05	N/A	N/A	N/A
(Recess Appointment: 01.04.06)	*Myers, Julie L.	Assist. Sec., Bureau of Immigration and Customs Enforcement, DHS	06.29.05	06.29.05	10.18.05	11.07.05		
	Boyle, Terrence W.	U.S. Circuit Judge for the Fourth Circuit	02.14.05	02.14.05	03.03.05	06.16.05		
	Haynes, William James	U.S Circuit Judge for the Fourth Circuit	02.14.05	02.14.05				
	Myers, William Gerry	U.S. Circuit Judge for the Ninth Circuit	02.14.05	02.14.05	03.01.05	03.17.05		
	Cox, Sean F.	U.S. District Judge for the E. District of MI	02.14.05	02.14.05	05.02.06	05.11.06		
	Ludington, Thomas L.	U.S. District Judge for the E. District of MI	02.14.05	02.14.05	05.02.06	05.11.06		
	Sheridan, Peter G.	U.S. District Judge for the District of NJ	02.14.05	02.14.05	04.25.06	05.04.06		
	Aguigui, Earl C.	U.S. Marshal for the District of Guam and N. Mariana Islands, DOJ	02.14.05	02.14.05				
	Rivkin, David B.	Member, U.S. Foreign Claims Settlement Commission, DOJ	01.24.05	01.24.05				
Rules and Administration	Lenhard, Robert D.	Federal Election Commission (FEC)	N/A	02.10.06				
	Walther, Steven T.	Federal Election Commission (FEC)	N/A	02.10.06				
	Spakovsky, Hans Von	Federal Election Commission (FEC)	N/A	02.10.06				
	Mason, David M.	Federal Election Commission (FEC)	12.16.05	12.16.05				
(Recess Appointment: 01.04.06)	Lenhard, Robert D.	Federal Election Commission (FEC)	12.16.05	12.16.05				
(Recess Appointment: 01.04.06)	Walther, Steven T.	Federal Election Commission (FEC)	12.16.05	12.16.05				
(Recess Appointment: 01.04.06)	Spakovsky, Hans Von	Federal Election Commission (FEC)	12.16.05	12.16.05				
Small Business	Preston, Steven C.	Administrator, Small Business Administration	04.25.06	04.25.06				
Veterans' Affairs	Cooper, Daniel	Under Secretary, Benefits, Department of Veterans Affairs	03.30.06	03.30.06	N/A	04.27.06		
Intelligence	*Hayden, Gen. Michael*	Director, CIA	05.08.06	05.08.06	05.18.06			
	*Wainstein, Kenneth L.	Assistant Attorney General, National Security Division, DOJ	03.13.06	03.13.06	05.16.06			
	Rizzo, John A.	General Counsel, CIA	03.15.06	03.15.06				

New Email Message

From: Dunne, Dianna L.
Sent: Wednesday, May 17, 2006 8:32 PM
To: Wolff, Candida P.; Wright, Liza; O'Hollaren, Sean B.; Badger, William D.; Moy, Edmund C.; Fiddelke, Debbie S.; Brown, Jamie E.; Emling, John G.; Hauck, Megan E.; Allen, Michael; Becker, Brenda L.; Swonger, Amy H.; Healy, Erin E.; Bullock, Katja; Kratovil, Lindley; Ransbottom, Sarah E.; Teague, Matthew L.; Roebke, Heather M.; Persinger, John M.; Drummond, Michael; Rao, Neomi J.; Courtwright, Susan M.
Cc: Dunne, Dianna L.
Subject: Nominations Report--Midweek
Attachments: 05.19.06 Nominations Pending.xls

Please disregard the previously sent midweek report. Please find attached the comprehensive pending nominations midweek report for the week ending Friday, May 19, 2006. If you have any questions, please contact me. Thank you. Regards, Dianna

Dianna Dunne
Office of Legislative Affairs/Senate
The White House
Washington, D.C. 20502
(202) 456-2092

Nominations Pending in the 109th Congress

(Nominations in Italics are priorities.)

(Nominations with an asterisk (*) have been referred to more than one Committee.)

Committee	Name	Position	Intent	Nominated	Hearing	Reported	Floor	Confirmed
Agriculture, Nutrition, & Forestry	None.							
Armed Services	Tobey, William H.	Dep. Admin., Defense Nuclear Nonproliferation, NNSA, DOE	05.11.06	05.11.06				
	Payton, Sue C.	Assist. Secretary, Acquisition, Research & Development, Air Force	04.25.06	04.25.06				
	Blair, Anita	Assistant Secretary, Manpower and Reserve Affairs, Air Force	04.13.06	04.24.06				
	Cohen, Benedict S.	General Counsel, Department of the Army, DoD	02.03.06	02.06.06				
	Dominguez, Michael	Deputy Under Secretary, Personnel and Readiness, DOD	11.21.05	12.13.05	02.15.06			
	Flory, Peter	Assistant Secretary of Defense, DOD	N/A	09.19.05				
(Recess Appointment: 08.02.05)	Flory, Peter	Assistant Secretary of Defense, DOD	01.24.05	01.24.05	N/A	07.28.05		
	Eggenberger, A.J.	Mem., Defense Nuclear Facilities Board and designate Chairr	06.29.05	06.29.05	N/A	10.27.05		
	McKenna, Andrew J.	Member, Nat'l Security Education Board	01.24.05	01.24.05	N/A	12.19.05		
Banking, Housing and Urban Affairs	Bair, Sheila C.	Chairman, FDIC	05.01.06	05.02.06				
	Lockhart, James B.	Director, Office of Federal Housing Enterprise Oversight, HUD	04.27.06	04.27.06				
	Cox, John W.	CFO, HUD	03.02.06	03.02.06	05.16.06			
	Rymer, Jon T.	Inspector General, FDIC	02.13.06	02.14.06	05.16.06			
	Lambright, James	President, Export-Import Bank	02.13.06	02.13.06	05.16.06			
	Bucelo, Armando J.	Director, Board of Directors, Securities Investor Protection Corp.	02.03.06	02.06.06	05.16.06			
	Farha, Todd S.	Director, Board of Directors, Securities Investor Protection Corp.	02.03.06	02.06.06	05.16.06			
	Simpson, James S.	Federal Transit Administrator, DoT	01.17.06	01.18.06	03.14.06			
	Couch, Robert M.	President, Government National Mortgage Association, HUD	01.04.06	01.18.06	03.14.06			
	Hardiman, William	Mem., Brd of Dir., Nat'l Instit. Of Blding Sciences	01.24.05	01.24.05	05.16.06			
Budget	**Portman, Rob*	Director, OMB	04.18.06	04.27.06	05.11.06			
Commerce, Science, and Transportation	Biden, R. Hunter	Member, Reform Board (Amtrak)	05.16.06	05.16.06				
	McLean, Donna R.	Member, Reform Board (Amtrak)	05.16.06	05.16.06				
	Hill, John H.	Administrator, Federal Motor Carrier Safety Administration	05.16.06	05.16.06				
	Kneur, John M. R.	Assistant Secretary, Communications &Information, DOC	05.01.06	05.01.06				
	Martin, Kevin	Member, FCC	04.25.06	04.25.06				
	Rosenker, Mark V.	Chairman, NTSB	04.13.06	04.24.06				
	Sosa, Enrique J.	Member, Reform Board (Amtrak)	N/A	02.10.06				
	Hall, Floyd	Member, Reform Board (Amtrak)	N/A	02.10.06				
	Steinberg, Andrew	Assistant Secretary, Aviation & International Affairs, DoT	02.09.06	02.10.06				
	McDowell, Robert	Commissioner, FCC	02.03.06	02.06.06	03.09.06	03.16.06		
	Barrett, Thomas	Administrator, Pipeline & Hazardous Materials Safety Admin., DoT	01.24.06	01.25.06	02.07.06	03.16.06		
	Duvall, Tyler D.	Assistant Secretary, Transportation Policy, DoT	01.17.06	01.18.06	02.07.06	03.16.06		
	Nason, Nicole R.	Administrator, National Highway Traffic Safety Admin., DoT	01.17.06	01.18.06	02.07.06	03.16.06		
	Karr, Roger Shane	Assistant Secretary, Governmental Affairs, DoT	01.17.06	01.18.06	02.07.06	03.16.06		

Committee	Name	Position	Intent	Nominated	Hearing	Reported	Floor	Confirmed
(Recess Appointment: 01.04.06)	Sosa, Enrique J.	Member, Reform Board (Amtrak)	01.24.05	01.24.05				
(Recess Appointment: 01.04.06)	Hall, Floyd	Member, Reform Board (Amtrak)	01.24.05	01.24.05				
Energy and Natural Resources	Correll, John Ray	Director, Office of Surface Mining Reclamation &Enforce., DoI	05.16.06	05.16.06				
	Myers, Mark	Director, USGS, DoI	05.03.06	05.03.06				
	Kempthorne, Dirk	Secretary, Department of Interior	03.16.06	04.24.06	05.04.06	05.10.06		
	Moeller, Philip	Member, FERC	03.07.06	03.07.06				
	Wellinghof, Jon	Member, FERC	03.07.06	03.07.06				
	Orbach, Raymond	Under Secretary for Science, DOE	N/A	12.13.05	03.09.06	03.15.06		
	Bernhardt, David Longly	Solicitor, Department of the Interior	11.17.05	11.18.05	03.09.06	03.15.06		
	Sproat, Edward F.	Director, Civilian Radioactive Waste Management, DOE	09.07.05	09.08.05	11.10.05	11.16.05		
Environment and Public Works	Klein, Dale	Chairman, Nuclear Regulatory Commission (NRC)	04.27.06	04.27.06	05.17.06			
	O'Neill, Molly A.	Assistant Administrator, Environmental Information, EPA	03.27.06	03.27.06	05.17.06			
	Capka, J. Richard	Administrator, Federal Highway Administration, DoT	03.07.06	03.07.06	04.05.06	04.26.06		
	Wehrum, William L.	Assistant Administrator, Air and Radiation , EPA	02.27.06	02.27.06	04.05.06	04.26.06		
	Gulliford, James B.	Assistant Administrator, Toxic Substances, EPA	01.17.05	01.18.06	04.05.06	04.26.06		
(Recess Appointment: 01.19.05)	Lyons, Peter B.	Member, Nuclear Regulatory Commission (NRC)	02.14.05	02.14.05	04.20.05			
(Recess Appointment: 01.19.05)	Jaczko, Gregory B.	Member, Nuclear Regulatory Commission (NRC)	02.14.05	02.14.05	04.20.05			
	Butler, Michael	Member, Board of Trustees, Udall Foundation	01.24.05	01.24.05	04.06.05	04.13.05		
	Rappoport, D. Michael	Member, Board of Trustees, Udall Foundation	01.24.05	01.24.05	04.06.05	04.13.05		
Finance	Solomon, Eric	Assistant Secretary, Tax Policy, Treasury	05.08.06	05.09.06				
	Cherecwich, Paul	Member, Internal Revenue Service Oversight Board	04.27.06	05.01.06				
	Hammond, Donald V.	Member, Internal Revenue Service Oversight Board	04.27.06	05.01.06				
	West, Catherine G.	Member, Internal Revenue Service Oversight Board	04.27.06	05.01.06				
	Wince-Smith, Deborah	Member, Internal Revenue Service Oversight Board	04.27.06	05.01.06				
	Schwab, Susan	USTR, EOP	04.18.06	05.03.06	05.16.06			
	Basham, W. Ralph	Commissioner, Customs, DHS	01.30.06	01.31.06	04.05.06			
	Meron, Daniel	General Counsel, HHS	11.15.05	11.17.05				
(Recess Appointment: 04.19.06)	Palmer, John L.	Member, Brd of Trust., Fed. Supple. Med. Insurance Trust Fund	11.03.05	11.07.05	N/A	N/A	N/A	N/A
(Recess Appointment: 04.19.06)	Palmer, John L.	Member, Brd of Trust., Fed. Old-Age & Survivors Insur.Trust Fund	11.03.05	11.07.05	N/A	N/A	N/A	N/A
(Recess Appointment: 04.19.06)	Palmer, John L.	Member, Brd of Trust., Fed. Hospital Insurance Trust Fund	11.03.05	11.07.05	N/A	N/A	N/A	N/A
(Recess Appointment: 04.19.06)	Saving, Thomas R.	Member, Brd of Trust., Fed. Supple. Med. Insurance Trust Fund	11.03.05	11.07.05	N/A	N/A	N/A	N/A
(Recess Appointment: 04.19.06)	Saving, Thomas R.	Member, Brd of Trust., Fed. Old-Age & Survivors Insur. Trust Fund	11.03.05	11.07.05	N/A	N/A	N/A	N/A
(Recess Appointment: 04.19.06)	Saving, Thomas R.	Member, Brd of Trust., Fed. Hospital Insurance Trust Fund	11.03.05	11.07.05	N/A	N/A	N/A	N/A
	Maupin, John E.	Member, Social Security Advisory Board, SSAB	08.09.05	09.06.05				
	Brown, Jeffrey Robert	Member, Social Security Advisory Board, SSAB	01.04.05	01.04.05	12.14.05			
Foreign Relations	Brown, Gayleatha	Ambassador to the Republic of Benin, State	05.11.06	05.11.06				
	Coneway, Peter R.	Ambassador to Switzerland, State	05.11.06	05.11.06				
	Rocca, Christina	U.S. Representative to the Conference on Disarmament, State	05.11.06	05.11.06				

Committee	Name	Position	Intent	Nominated	Hearing	Reported	Floor	Confirmed
	Symington, W. Stuart	Ambassador to the Republic of Djibouti	05.08.06	05.08.06				
	Taylor, William B.	Ambassador to Ukraine, State	05.01.06	05.01.06	05.12.06			
	Liberi, Dawn M.	Amb. to the Islamic Republic of Mauritania, State	05.01.06	05.01.06				
	Wood, Michael	Ambassador to Sweden, State	05.01.06	05.01.06	05.17.06			
	Bradtke, Robert A.	Ambassador to the Republic of Croatia, State	04.27.06	04.27.06	05.17.06			
	Foley, April H.	Ambassador to the Republic of Hungary, State	04.25.06	04.25.06	05.17.06			
	Jacobson, Tracey Ann	Ambassador to the Republic of Tajikistan, State	04.25.06	04.25.06	05.17.06			
	Vasquez, Gaddi H.	U.S. Representative to the UN for Food and Agriculture	04.25.06	04.25.06	05.24.06			
	Sullivan, Dan	Assistant Secretary, Economic and Business Affairs, State	04.13.06	04.24.06	05.12.06			
	Ford, Robert	Ambassador to the Republic of Algeria, State	04.13.06	04.24.06				
	Rowe, Leslie	Amb. to Papua New Guinea, the Solomon Islands, and Vanuatu	04.13.06	04.24.06				
	Derse, Anne E.	Ambassador to the Azerbaijan Republic	04.13.06	04.24.06	05.12.06			
	Cloud, John A.	Ambassador to the Republic of Lithuania	04.06.06	04.06.06	05.17.06			
	Williamson, John Clint	Ambassador at Large for War Crime Issues	04.06.06	04.06.06	05.24.06			
	Bost, Eric	Ambassador to the Republic of South Africa	04.04.06	04.05.06				
	Hughes, Lisa	Ambassador to the Republic of Suriname	04.04.06	04.05.06	05.10.06			
	Wayne, E. Anthony	Ambassador to Argentina	04.04.06	04.05.06	05.10.06			
	Robinson, David M.	Ambassador to Co-Operative Republic of Guyana	04.04.06	04.05.06	05.10.06			
	Kirby, Michael	Ambassador to the Republic of Moldova, State	03.16.06	03.27.06	05.17.06			
	Minton, Mark	Ambassador to Mongolia, State	03.15.06	03.15.06	04.06.06			
	McCallum, Robert	Ambassador to Australia, State	03.10.06	03.13.06				
	Tichenor, Warren	U.S. Representative to the European Office of the UN	03.07.06	03.15.06				
	Ranneberger, Michael E.	Ambassador to the Republic of Kenya	03.07.06	03.07.06				
	Godec, Robert F.	Ambassador to the Republic of Tunisia	03.07.06	03.07.06	05.03.06			
	Staples, George McDade	Director General, Foreign Service, State	03.02.06	03.02.06	03.28.06	05.10.06		
	Sauerbrey, Ellen R.	Assistant Secretary, Population, Refugees, and Migration, State	N/A	02.10.06				
	Wallace, Roger W.	Member, Brd.of Direct., Inter-Amer. Foundation	N/A	02.10.06				
	Hogan, Nadina	Member, Brd.of Direct., Inter-Amer. Foundation	N/A	02.10.06				
	Gray, C. Boyden	Representative to the European Union, State	N/A	02.10.06				
	Brister, Patricia	U.S. Representative, Economic and Social Council, UN	02.07.06	02.08.06	03.28.06			
	Chellaraj, Rajkumar	Assistant Secretary, Administration,	01.24.06	01.25.06	03.28.06			
	Ameri, Goli	U.S. Representative, 60th Session, UN General Assembly	11.09.05	11.10.05				
	Acklie, Duane	U.S. Representative, 60th Session, UN General Assembly	11.09.05	11.10.05				
	O'Brien, Robert C.	U.S. Representative, 60th Session, UN General Assembly	11.09.05	11.10.05				
	McKinnon, Mark	Member, Broadcasting Board of Governors	10.17.05	10.17.05				
(Recess Appointment: 08.01.05)	Bolton, John R.	U.S. Rep., UN, State	N/A	09.19.05				
(Recess Appointment: 08.01.05)	Bolton, John R.	U.S. Rep., Amb. Rank, Sec. Council, UN, State	N/A	09.19.05				
(Recess Appointment: 01.04.06)	Sauerbrey, Ellen R.	Assistant Secretary, Population, Refugees, and Migration, State	08.31.05	09.06.05	10.25.05			
(Recess Appointment: 01.17.06)	Gray, C. Boyden	Representative to the European Union, State	07.22.05	07.25.05	09.19.05	10.25.05		
(Recess Appointment: 01.19.05)	Franco, Adolfo A.	Member, Brd.of Direct., Inter-Amer. Foundation(Renom 01.04.05)	02.14.05	02.14.05				
	Vaughn, Jack	Member, Brd.of Direct., Inter-Amer. Foundation	01.24.05	01.24.05				
(Recess Appointment: 01.04.06)	Wallace, Roger W.	Member, Brd.of Direct., Inter-Amer. Foundation	01.24.05	01.24.05				

Committee	Name	Position	Intent	Nominated	Hearing	Reported	Floor	Confirmed
	Tomlinson, Kenneth Y.	Member, Broadcasting Board of Governors	01.24.05	01.24.05				
	Tomlinson, Kenneth Y.	Chairman, Broadcasting Board of Governors	01.24.05	01.24.05				
	Hirschberg, D. Jeffrey	Member, Broadcasting Board of Governors	01.24.05	01.24.05				
(Recess Appointment: 01.04.06)	Hogan, Nadina	Member, Brd.of Direct., Inter-Amer. Foundation	01.24.05	01.24.05				
HELP	Vaughn, John R.	Member, National Council on Disability	05.08.06	05.09.06				
	Carlson, Victoria	Member, National Council on Disability	05.08.06	05.09.06				
	Colley, Chad	Member, National Council on Disability	05.08.06	05.09.06				
	Mattheiss, Lisa	Member, National Council on Disability	05.08.06	05.09.06				
	Justesen, Troy R.	Assistant Secretary, Vocational and Adult Ed., Education	05.08.06	05.08.06				
	Berger, Katherine	Member, National Museum and Library Services Board	05.03.06	05.05.06				
	Brosius, Karen	Member, National Museum and Library Services Board	05.03.06	05.05.06				
	Miaoulis, Ioannis	Member, National Museum and Library Services Board	05.03.06	05.05.06				
	Pickett, Sandra	Member, National Museum and Library Services Board	05.03.06	05.05.06				
	Orr-Cahall, Christina	Member, National Museum and Library Services Board	05.03.06	05.05.06				
	Starr, Kevin Owen	Member, National Museum and Library Services Board	05.03.06	05.05.06				
	Warder, Lawrence A.	CFO, Department of Education	04.25.06	04.25.06				
	Cooper, Ronald	General Counsel, EEOC	03.27.06	03.27.06				
	Tredick, Peter	Member, National Mediation Board	03.27.06	03.27.06				
	Hoglander, Harry	Member, National Mediation Board	03.27.06	03.27.06				
	von Eshenbach, Andrew	Commissioner, FDA, HHS	03.15.06	03.15.06				
	Stagg, J.C.A.	Member, Brd. of Trust., James Madison Mem. Fellowship Found.	03.13.06	03.13.06	N/A	05.17.06		
	Chiles, Jonann E.	Member, Brd. Of Directors, Legal Services Corporation	03.13.06	03.13.06				
	Bridges, Jerry Gayle	CFO, Corporation for National and Community Service	03.07.06	03.07.06	N/A	05.17.06		
	Kirsanow, Peter N.	Member, National Labor Relations Board	N/A	02.10.06				
	Schaumber, Peter	Member, National Labor Relations Board	N/A	02.10.06				
	Meisburg, Ronald E.	General Counsel, National Labor Relations Board	N/A	02.10.06				
	Rosenfeld, Arthur F.	Director, Federal Mediation and Conciliation Service	N/A	02.10.06				
	Walsh, Dennis P.	Member, National Labor Relations Board	N/A	02.10.06				
	Goldsmith, Stephen	Member, Brd.of Direct., CNCS	N/A	02.10.06				
	DeCamp, Paul	Administrator, Wage and Hour Division, DoL	01.30.06	01.31.06				
	Juaristi, Vince J.	Member, Brd.of Direct., CNCS	12.21.05	12.21.05	N/A	05.17.06		
(Recess Appointment: 01.04.06)	Goldsmith, Stephen	Member, Brd.of Direct., CNCS	12.19.05	12.20.05				
(Recess Appointment: 01.04.06)	Kirsanow, Peter N.	Member, National Labor Relations Board	11.15.05	11.17.05				
	Silver, Ron	Member, United States Institute of Peace	10.06.05	10.06.05				
	Van Rest, Judy	Member, United States Institute of Peace	10.06.05	10.06.05				
	Talbert, Kent D.	General Counsel, Education	09.27.05	09.28.05	N/A	05.17.06		
	Thompson, Horace A.	Member, Occupational Safety and Health Review Commission	09.27.05	09.28.05	N/A	05.17.06		
(Recess Appointment: 08.31.05)	Schaumber, Peter	Member, National Labor Relations Board	N/A	09.19.05				
	Stickler, Richard	Assistant Secretary, Mine Safety and Health, DOL	09.15.05	09.15.05	01.31.06	03.08.06		
(Recess Appointment: 04.19.06)	Madras, Bertha K.	Dep. Director, Demand Reduction, National Drug Control Policy	07.27.05	07.27.05	N/A	10.19.05	N/A	N/A
(Recess Appointment: 01.04.06)	Rosenfeld, Arthur F.	Director, Federal Mediation and Conciliation Service	07.21.05	07.21.05				

Committee	Name	Position	Intent	Nominated	Hearing	Reported	Floor	Confirmed
(Recess Appointment: 01.04.06)	Meisburg, Ronald E.	General Counsel, National Labor Relations Board	06.29.05	06.29.05				
	Holen, Arlene	Member, Federal Mine Safety and Health Review Commission	05.20.05	05.23.05	N/A	03.08.06		
(Recess Appointment: 01.17.06)	Walsh, Dennis P.	Member, National Labor Relations Board	04.27.05	04.27.05				
	Dolan, Michael	Member, Brd.of Direct., CNCS	03.29.05	04.04.05				
Homeland Security and Governmental Affairs	Williams, Ellen C.	Governor, United States Postal Service	05.08.06	05.09.06				
	Portman, Rob	Director, OMB	04.18.06	04.27.06	05.17.06	05.19.06		
	Denett, Paul	Administrator, Federal Procurement Policy, OMB	04.17.06	04.24.06				
	Paulison, R. David	Under Secretary, Federal Emergency Management, DHS	04.06.06	04.06.06	05.24.06			
	Doan, Lurita Alexis	Administrator, General Services Administration (GSA)	04.06.06	04.06.06	05.22.06			
	Barnett, Mickey D.	Governor, United States Postal Service	03.02.06	03.02.06				
	Tobin, Katherine C.	Governor, United States Postal Service	03.02.06	03.02.06				
	Cusick, Robert I.	Director, Office of Government Ethics	02.13.06	02.13.06	05.18.06	05.19.06		
	Henke, Tracy A.	Director, State and Local Govt., Coordination & Preparedness, DHS	N/A	02.10.06				
	Myers, Julie L.	Assist. Sec., Bureau of Immigration and Customs Enforcement, DHS	N/A	02.10.06				
	Norquist, David L.	CFO, DHS	01.17.06	01.18.06	05.08.06	05.19.06		
	Gray, S. Pamela	Judge of the D.C. Superior Court	01.11.06	01.25.06				
	Dalton, Carol A.	Associate Judge of the D.C. Superior Court	N/A	11.09.05				
	Acton, Mark	Commissioner, Postal Rate Commission	11.03.05	11.07.05	03.31.06	05.02.06		
(Recess Appointment: 01.04.06)	Henke, Tracy A.	Director, State and Local Govt., Coordination & Preparedness, DHS	07.13.05	07.14.05	12.08.05			
(Recess Appointment: 01.04.06)	*Myers, Julie L.	Assist. Sec., Bureau of Immigration and Customs Enforcement, DHS	06.29.05	06.29.05	09.15.05	10.07.05		
	Anderson, Jennifer M.	Assoc. Judge of the Superior Court of DC	02.14.05	02.14.05				
	Conboy, Stephen T.	U.S. Marshal, D.C. Superior Court	01.24.05	01.24.05				
Judiciary	Besosa, Francisco Augusto	U.S. District Judge for the District of Puerto Rico	N/A	05.16.06				
	Anderson, Thomas D.	U.S. Attorney for the District of Vermont	N/A	05.11.06				
	Gorsuch, Neil M.	U.S. Circuit Judge for the Tenth Circuit	N/A	05.10.06				
	Baker, Valerie L.	U.S. District Judge for the Central District of CA	N/A	05.04.06				
	Holmes, Jerome A.	U.S. Circuit Judge for the Tenth Circuit	N/A	05.04.06				
	Rosenberg, Charles P.	U.S. Attorney for the E. District of VA	N/A	05.04.06				
	Tydingco-Gatewood, Frances	Judge for the District Court of Guam	N/A	04.25.06				
	Gelpi, Gustavo Antonio	U.S. District Judge for the District of Puerto Rico	N/A	04.24.06				
	Gutierrez, Philip S.	U.S. District Judge for the Central District of California	N/A	04.24.06				
	Jordan, Daniel Porter	U.S. District Judge for the S. District of MS	N/A	04.24.06				
	Peterson, Erik C.	U.S. Attorney for the W. District of WI	N/A	04.24.06				
	Orton, Gary D.	U.S. Marshal for the District of Nevada	N/A	03.30.06				
	*Wainstein, Kenneth L.	Assistant Attorney General, National Security Division, DOJ	03.13.06	03.13.06	05.02.06	05.18.06		
	Whitney, Frank D.	U.S. District Judge for the W. District of NC	N/A	02.14.06	05.24.06			
	Ikuta, Sandra Segal	U.S. Circuit Judge for the Ninth Circuit	N/A	02.08.06	05.02.06	05.18.06		
	Wallace, Michael B.	U.S. Circuit Judge for the Fifth Circuit	N/A	02.08.06				
	Bradbury, Steven G.	Assistant Attorney General, Legal Counsel, DOJ	N/A	01.25.06				
	Kavanaugh, Brett M.	U.S. Circuit Judge for the DC Circuit	N/A	01.25.06	05.09.06	05.11.06		

Committee	Name	Position	Intent	Nominated	Hearing	Reported	Floor	Confirmed
	Bryant, Vanessa Lynne	U.S. District Judge for the District of Connecticut	N/A	01.25.06				
	Bumb, Renee Marie	U.S. District Judge for the District of New Jersey	N/A	01.25.06	04.25.06	05.04.06		
	Guilford, Andrew J.	U.S. District Judge for the Central District of California	N/A	01.25.06	05.24.06			
	Hillman, Noel Lawerence	U.S. District Judge for the District of New Jersey	N/A	01.25.06	04.25.06	05.04.06		
	Wigenton, Susan Davis	U.S. District Judge for the District of New Jersey	N/A	01.25.06	04.25.06	05.04.06		
	Smith, Norman Randy	U.S. Circuit Judge for the Ninth Circuit	N/A	12.16.05	03.01.06	05.04.06		
(Recess Appointment: 08.31.05)	Fisher, Alice S.	Assistant Attorney General for Criminal Division, DOJ	N/A	09.19.05				
(Recess Appointment: 04.19.06)	O'Gara, James F. X.	Deputy Director, Supply Reduction, National Drug Control Policy	07.28.05	07.28.05	10.18.05	N/A	N/A	N/A
(Recess Appointment: 01.04.06)	*Myers, Julie L.	Assist. Sec., Bureau of Immigration and Customs Enforcement, DHS	06.29.05	06.29.05	10.18.05	11.07.05		
	Boyle, Terrence W.	U.S. Circuit Judge for the Fourth Circuit	02.14.05	02.14.05	03.03.05	06.16.05		
	Haynes, William James	U.S Circuit Judge for the Fourth Circuit	02.14.05	02.14.05				
	Myers, William Gerry	U.S. Circuit Judge for the Ninth Circuit	02.14.05	02.14.05	03.01.05	03.17.05		
	Cox, Sean F.	U.S. District Judge for the E. District of MI	02.14.05	02.14.05	05.02.06	05.11.06		
	Ludington, Thomas L.	U.S. District Judge for the E. District of MI	02.14.05	02.14.05	05.02.06	05.11.06		
	Sheridan, Peter G.	U.S. District Judge for the District of NJ	02.14.05	02.14.05	04.25.06	05.04.06		
	Aguigui, Earl C.	U.S. Marshal for the District of Guam and N. Mariana Islands, DOJ	02.14.05	02.14.05				
	Rivkin, David B.	Member, U.S. Foreign Claims Settlement Commission, DOJ	01.24.05	01.24.05				
Rules and Administration	Lenhard, Robert D.	Federal Election Commission (FEC)	N/A	02.10.06				
	Walther, Steven T.	Federal Election Commission (FEC)	N/A	02.10.06				
	Spakovsky, Hans Von	Federal Election Commission (FEC)	N/A	02.10.06				
	Mason, David M.	Federal Election Commission (FEC)	12.16.05	12.16.05				
(Recess Appointment: 01.04.06)	Lenhard, Robert D.	Federal Election Commission (FEC)	12.16.05	12.16.05				
(Recess Appointment: 01.04.06)	Walther, Steven T.	Federal Election Commission (FEC)	12.16.05	12.16.05				
(Recess Appointment: 01.04.06)	Spakovsky, Hans Von	Federal Election Commission (FEC)	12.16.05	12.16.05				
Small Business	Preston, Steven C.	Administrator, Small Business Administration	04.25.06	04.25.06				
Veterans' Affairs	Cooper, Daniel	Under Secretary, Benefits, Department of Veterans Affairs	03.30.06	03.30.06	N/A	04.27.06		
Intelligence	*Hayden, Gen. Michael*	Director, CIA	05.08.06	05.08.06	05.18.06			
	*Wainstein, Kenneth L.	Assistant Attorney General, National Security Division, DOJ	03.13.06	03.13.06	05.16.06			
	Rizzo, John A.	General Counsel, CIA	03.15.06	03.15.06				

New Email Message

From: Teague, Matthew L.
Sent: Monday, May 29, 2006 1:13 PM
To: Becker, Amanda; Bullock, Katja; Clark, David M.; Frans, Luke; Moy, Edmund C.; Reyes, Luis A.; Barker, Janae D.; Holden, Chelsea M.; Johanson, Aaron L.; Su, Sahra Y.; Walker, James H.; White, Sean C.; Christie, Jennifer K.; Curran, Kevin H.; Delatorre, Lindsey M.; Miller, Martha C.; Stone, Jonathan D.; Trent, Joshua
Subject: FW: Nominations Reports
Attachments: 05.26.06 Nominations Pending and Confirmed.xls; 05.26.06 Nominations Pending.xls

---

From: Dunne, Dianna L.
Sent: Friday, May 26, 2006 7:46 PM
To: Wolff, Candida P.; Wright, Liza; O'Hollaren, Sean B.; Badger, William D.; Moy, Edmund C.; Fiddelke, Debbie S.; Brown, Jamie E.; Emling, John G.; Hauck, Megan E.; Allen, Michael; Becker, Brenda L.; Swonger, Amy H.; Healy, Erin E.; Bullock, Katja; Kratovil, Lindley; Ransbottom, Sarah E.; Teague, Matthew L.; Roebke, Heather M.; Persinger, John M.; Drummond, Michael; Brosnahan, Jennifer R.; Rao, Neomi J.; Courtwright, Susan M.
Cc: Dunne, Dianna L.
Subject: Nominations Reports

Please find attached the comprehensive pending and confirmed nominations report and a report that has only pending nominations for the week ending Friday, May 26, 2006. If you have any questions, please contact me. Thank you. Regards, Dianna

The following nominations were confirmed this week:

#632, Brett Kavanaugh to be U.S. Circuit Judge for the D.C. District, confirmed 57-36
#672, General Michael Hayden to be Director of CIA, confirmed 78-15
#630, Dirk Kempthorne to be Secretary of the Interior, confirmed by voice vote
#693, General Michael Hayden for appointment in U.S. Air Force to the position of General
#443, Edward Sproat III to be Director of the Office of Civilian Radioactive Waste Management
#573, Raymond Orbach to be Under Secretary for Science, Department of Energy
#590, Roger Karr to be an Assistant Secretary of Transportation
#591, Tyler Duvall to be an Assistant Secretary of Transportation
#592, Nicole Nason to be Administrator of the National Highway Traffic Safety Administration
#593, Thomas Barrett to be Administrator of the Pipeline and Hazardous Materials Safety Administration
#595, Robert McDowell to be a Member of the Federal Communications Commission
#629, Susan Davis Wigenton to be United States District Judge for the District of New Jersey
#664, David Norquist to be Chief Financial Officer, Department of Homeland Security
#665, Robert Cusick, Jr. to be Director of the Office of Government Ethics
#615, Richard Capka to be Administrator of the Federal Highway Administration
#640, W. Ralph Basham to be Commissioner of Customs, Department of Homeland Security
#666, Robert Portman to be Director of the Office of Management and Budget
#667, Gregory Jaczko to be a Member of the Nuclear Regulatory Commission
#668, Gregory Jaczko to be a Member of the Nuclear Regulatory Commission
#669, Peter Lyons to be a Member of the Nuclear Regulatory Commission
#671, Dale Klein to be a Member of the Nuclear Regulatory Commission
#673, Duane Acklie to be an Alternate Representative of the US to the General Assembly of the United Nations
#674, Goli Ameri to be a Representative of the US to the General Assembly of the United Nations
#675, Robert O'Brien to be an Alternate Representative of the US to the General Assembly of the United Nations
#676, Rajkumar Chellaraj to be an Assistant Secretary of State
#677, Patricia Brister for the rank of Ambassador during service as Representative of the US on the Commission on the Status of Women of the Economic and Social Counsel of the United Nations

#678, Warren Tichenor to be Representative of the US to the Office of the United Nations and Other International Organizations in Geneva
#679, Daniel Sullivan to be an Assistant Secretary of State
#680, Robert Godec to be Ambassador to the Republic of Tunisia
#681, Mark Minton to be Ambassador to Mongolia
#682, Michael Kirby to be Ambassador to the Republic of Moldova
#683, Lisa Bobbie Schreiber Hughes to be Ambassador to the Republic of Suriname
#684, David Robinson to be Ambassador to the Cooperative Republic of Guyana
#685, John Cloud to be Ambassador to the Republic of Lithuania
#686, Robert Ford to be Ambassador to the People's Democratic Republic of Algeria
#687, Anne Derse to be Ambassador to the Republic of Azerbaijan
#688, April Foley to be Ambassador to the Republic of Hungary
#689, Tracey Jacobson to be Ambassador to the Republic of Tajikstan
#690, Robert Bradtke to be Ambassador to the Republic of Croatia
#691, William Taylor to be Ambassador to Ukraine
#692, Michael Wood to be Ambassador to Sweden
#694, William Hardiman to be a Member of the Board of Directors of the National Institute of Building Sciences
#695, Armando Bucelo, Jr. to be a Director of the Securities Investor Protection Corporation
#696, Todd Farha to be a Director of the Securities Investor Protection Corporation
#697, Todd Farha to be a Director of the Securities Investor Protection Corporation
#698, John Cox to be Chief Financial Officer, Department of Housing and Urban Development
#700, Gary Orton to be United States Marshal for the District of Nevada
#701, Erik Peterson to be United States Attorney for the Western District of Wisconsin
#702, Lurita Doan to be Administrator of General Services
#703, David Paulison to be Under Secretary for Federal Emergency Management, Department of Homeland Security

---

Dianna Dunne
Office of Legislative Affairs/Senate
The White House
Washington, D.C. 20502
(202) 456-2092

Nominations Pending and Confirmed in the 109th Congress

(Nominations in Bold have been confirmed.)

(Nominations in Italics are priorities.)

(Nominations with an asterisk (*) have been referred to more than one Committee.)

Committee	Name	Position	Intent	Nominated	Hearing	Reported	Floor	Confirmed
Agriculture, Nutrition, & Forestry	**Strachen, Linda A.**	Assistant Secretary, Congressional Relations, USDA	02.16.06	02.17.06	03.14.06	03.15.06	05.12.06	**05.12.06**
	Rutherford, Boyd Kevin	Assistant Secretary, Administration, USDA	01.27.06	01.27.06	03.14.06	03.15.06	05.12.06	**05.12.06**
	Buchanan, Gale A.	Under Secretary, Research, Education, and Economics, USDA	01.12.05	01.18.06	03.14.06	03.15.06	05.12.06	**05.12.06**
	Kesselman, Marc L.	General Counsel, Department of Agriculture	11.15.05	11.17.05	03.14.06	03.15.06	05.12.06	**05.12.06**
	Christopherson, Charles	CFO, USDA	09.07.05	09.08.05	11.10.05	11.10.05	11.10.05	**11.10.05**
	Andrew, James M.	Administrator, Rural Utilities Services, USDA	08.25.05	09.06.05	11.10.05	11.10.05	11.10.05	**11.10.05**
	Raymond, Richard	Under Secretary, Food Safety, USDA	05.26.05	05.26.05	06.22.05	07.01.05	07.01.05	**07.01.05**
	Lukken, Walter	Commissioner, CFTC, (Reapp.)	05.24.05	05.25.05	06.09.05	06.30.05	06.30.05	**06.30.05**
	Jeffrey, Reuben	Commissioner, and upon confirmation, Chairman., CFTC	05.17.05	05.17.05	06.09.05	06.30.05	06.30.05	**06.30.05**
	Jeffrey, Reuben	Commissioner, CFTC	05.17.05	05.17.05	06.09.05	06.30.05	06.30.05	**06.30.05**
	Connor, Charles F.	Deputy Secretary, USDA	03.11.05	03.14.05	04.06.05	04.12.05	04.27.05	**04.27.05**
	Dorr, Thomas C.	Under Secretary for Rural Develop., USDA	N/A	01.24.05	04.27.05	05.12.05	07.21.05	**07.21.05**
	Dorr, Thomas C.	Member, Commodity Credit Corp	N/A	01.24.05	04.27.05	05.12.05	07.21.05	**07.21.05**
	Johanns, Michael O.	Secretary, USDA	01.04.05	01.04.05	01.06.05	01.06.05	01.20.05	**01.20.05**
Armed Services	Tobey, William H.	Dep. Admin., Defense Nuclear Nonproliferation, NNSA, DOE	05.11.06	05.11.06				
	Payton, Sue C.	Assist. Secretary, Acquisition, Research & Development, Air Force	04.25.06	04.25.06				
	Blair, Anita	Assistant Secretary, Manpower and Reserve Affairs, Air Force	04.13.06	04.24.06				
	England, Gordon	Deputy Secretary, DOD	N/A	02.10.06	N/A	N/A	N/A	N/A
	Smith, Dorrance	Assistant Secretary, Public Affairs, DOD	N/A	02.10.06	N/A	N/A	N/A	N/A
	Cohen, Benedict S.	General Counsel, Department of the Army, DoD	02.03.06	02.06.06				
	D'Agostino, Thomas P.	Deputy Administrator, Defense Programs, NNSA, DoE	01.27.06	01.27.06	02.15.06	02.16.06	02.17.06	**02.17.06**
	Geren, Preston M.	Under Secretary of the Army, DoD	01.17.05	01.18.06	02.15.06	02.16.06	02.17.06	**02.17.06**
	Finley, James I.	Deputy Under Secretary, Acquisition and Technology, DOD	12.19.05	12.20.05	02.15.06	02.16.06	02.17.06	**02.17.06**
	Dominguez, Michael	Deputy Under Secretary, Personnel and Readiness, DOD	11.21.05	12.13.05	02.15.06			
(Recess Appointment: 01.04.06)	**Smith, Dorrance**	Assistant Secretary, Public Affairs, DOD	09.22.05	09.22.05	12.13.05	12.19.05	04.07.06	**04.07.06**
(Recess Appointment: 08.02.05)	Flory, Peter	Assistant Secretary of Defense, DOD	N/A	09.19.05				
(Recess Appointment: 08.09.05)	**Edelman, Eric S.**	Under Secretary, Policy, DOD	N/A	09.19.05	N/A	N/A	02.09.06	**02.09.06**
	Etter, Delores M.	Assist. Sec. of the Navy, Research, Develop., and Acquisition, DOD	09.06.05	09.06.05	10.25.05	10.27.05	10.28.05	**10.28.05**
	Wynne, Michael W.	Secretary of the Air Force, DOD	08.16.05	09.06.05	10.06.05	10.27.05	10.28.05	**10.28.05**
	Winter, Donald C.	Secretary of the Navy, DOD	08.16.05	09.06.05	10.06.05	10.27.05	11.10.05	**11.10.05**
	Young, John J.	Director, Defense Research and Engineering, DOD	07.28.05	07.28.05	10.25.05	10.27.05	10.28.05	**10.28.05**
	Eastin, Keith E.	Assistant Secretary, Installations and Environment, Army, DOD	06.29.05	06.29.05	07.28.05	07.28.05	07.29.05	**07.29.05**
	Eggenberger, A.J.	Mem., Defense Nuclear Facilities Board and designate Chairr	06.29.05	06.29.05	N/A	10.27.05		
	Bell, Phillip Jackson	Dep. Und. Sec., Logistics and Material Readiness, DOD	06.28.05	06.28.05	07.28.05	07.28.05	07.29.05	**07.29.05**
	Sega, Ronald M.	Under Secretary, Air Force, DOD	06.28.05	06.28.05	07.28.05	07.28.05	07.29.05	**07.29.05**
	Grimes, John G.	Assistant Secretary, Networks and Information Integration, DOD	06.16.05	06.16.05	07.28.05	10.27.05	10.28.05	**10.28.05**
	Anderson, William C.	Assist. Sec., Installations and Environment, Air Force, DOD	05.26.05	05.26.05	07.28.05	10.27.05	10.28.05	**10.28.05**

Committee	Name	Position	Intent	Nominated	Hearing	Reported	Floor	Confirmed
	***Rispoli, James A.**	Assistant Secretary, Environmental Management, DOE	05.17.05	05.17.05	06.29.05	06.30.05	07.29.05	**07.29.05**
(Recess Appointment: 08.09.05)	**Edelman, Eric S.**	Under Secretary, Policy, DOD	05.16.05	05.16.05	06.29.05	07.29.05	NA	NA
	Stanley, Daniel R.	Assistant Secretary, Legislative Affairs, DOD	05.13.05	05.16.05	06.29.05	06.30.05	06.30.05	**06.30.05**
	Krieg, Kenneth J.	Under Sec., Acquisition, Technology, and Logistics, DOD	04.01.05	04.04.05	04.21.05	05.25.05	05.26.05	**05.26.05**
(Recess Appointment: 01.04.06)	***England, Gordon***	Deputy Secretary, DOD	03.31.05	04.07.05	04.19.05	07.29.05	04.06.06	**04.06.06**
(Recess Appointment: 04.01.05)	**Turner, Sue Ellen**	Member, BRAC	03.15.05	03.15.05	NA	NA	NA	NA
(Recess Appointment: 04.01.05)	**Skinner, Samuel Knox**	Member, BRAC	03.15.05	03.15.05	NA	NA	NA	NA
(Recess Appointment: 04.01.05)	**Newton, Lloyd Warren**	Member, BRAC	NA	NA	NA	NA	NA	NA
(Recess Appointment: 04.01.05)	**Hill, James T.**	Member, BRAC	03.15.05	03.15.05	NA	NA	NA	NA
(Recess Appointment: 04.01.05)	**Hansen, James V.**	Member, BRAC	03.15.05	03.15.05	NA	NA	NA	NA
(Recess Appointment: 04.01.05)	**Gehman, Harold W.**	Member, BRAC	03.15.05	03.15.05	NA	NA	NA	NA
(Recess Appointment: 04.01.05)	**Coyle, Philip**	Member, BRAC	03.15.05	03.15.05	NA	NA	NA	NA
(Recess Appointment: 04.01.05)	**Bilbray, James H.**	Member, BRAC	03.15.05	03.15.05	NA	NA	NA	NA
(Recess Appointment: 04.01.05)	**Principi, Anthony J.**	Member and Chairman, BRAC	03.04.05	03.04.05	03.15.05	03.17.05	NA	NA
	Woodley, John Paul	Assistant Secretary of the Army, DOD	01.24.05	01.24.05	02.15.05	03.17.05	05.12.05	**05.12.05**
	Carr, James William	Member, Nat'l Security Education Board	01.24.05	01.24.05	N/A	03.17.05	03.17.05	**03.17.05**
	Dennison, George M.	Member, Nat'l Security Education Board	01.24.05	01.24.05	N/A	03.17.05	03.17.05	**03.17.05**
	McKenna, Andrew J.	Member, Nat'l Security Education Board	01.24.05	01.24.05	N/A	12.19.05		
	Skinner, Kiron K.	Member, Nat'l Security Education Board	01.24.05	01.24.05	N/A	03.17.05	03.17.05	**03.17.05**
(Recess Appointment: 08.02.05)	Flory, Peter	Assistant Secretary of Defense, DOD	01.24.05	01.24.05	N/A	07.28.05	N/A	N/A
	Penn, Buddie J.	Assistant Secretary, Navy, DOD	01.24.05	01.24.05	02.15.05	02.17.05	02.17.05	**02.17.05**
Banking, Housing and Urban Affairs	Kohn, Donald	Vice Chairman, Board of Governors, Federal Reserve System	05.18.06	05.18.06				
	Casey, Kathy	Commissioner, SEC	05.18.06	05.18.06				
	Bair, Sheila C.	Chairman, FDIC	05.01.06	05.02.06				
	Lockhart, James B.	Director, Office of Federal Housing Enterprise Oversight, HUD	04.27.06	04.27.06				
	Cox, John W.	CFO, HUD	03.02.06	03.02.06	05.16.06	05.25.06	05.26.06	**05.26.06**
	Rymer, Jon T.	Inspector General, FDIC	02.13.06	02.14.06	05.16.06			
	Lambright, James	President, Export-Import Bank	02.13.06	02.13.06	05.16.06			
	Bucelo, Armando J.	Director, Board of Directors, Securities Investor Protection Corp.	02.03.06	02.06.06	05.16.06	05.25.06	05.26.06	**05.26.06**
	Farha, Todd S.	Director, Board of Directors, Securities Investor Protection Corp.	02.03.06	02.06.06	05.16.06	05.25.06	05.26.06	**05.26.06**
	Lazear, Edward P.	Member, Council of Economic Advisors, EOP	01.30.06	01.31.06	02.14.06	02.16.06	02.17.06	**02.17.06**
	Warsh, Kevin	Member, Board of Governors, Federal Reserve System	01.27.06	01.27.06	02.14.06	02.16.06	02.17.06	**02.17.06**
	Kroszner, Randall Scott	Member, Board of Governors, Federal Reserve System	01.27.06	01.27.06	02.14.06	02.16.06	02.17.06	**02.17.06**
	Simpson, James S.	Federal Transit Administrator, DoT	01.17.06	01.18.06	03.14.06			
	Couch, Robert M.	President, Government National Mortgage Association, HUD	01.04.06	01.18.06	03.14.06			
	Bernanke, Ben S.	Chairman, Board of Governors, Federal Reserve System	10.24.05	11.01.05	11.15.05	11.16.05	01.31.06	**01.31.06**
	Bernanke, Ben S.	Member, Board of Governors, Federal Reserve System	10.24.05	11.01.05	11.15.05	11.16.05	01.31.06	**01.31.06**
	Hyland, Gigi	Member, National Credit Union Administration Board	09.29.05	09.29.05	10.25.05	11.03.05	11.07.05	**11.07.05**
	Baicker, Katherine	Member, Council of Economic Advisers, EOP	09.21.05	09.22.05	10.25.05	11.03.05	11.04.05	**11.04.05**
	Slaughter, Matthew	Member, Council of Economic Advisers, EOP	09.21.05	09.22.05	10.25.05	11.03.05	11.04.05	**11.04.05**
	Cabrera, Orlando J.	Assistant Secretary, Public and Indian Housing, HUD	08.19.05	09.06.05	10.25.05	11.03.05	11.04.05	**11.04.05**

Committee	Name	Position	Intent	Nominated	Hearing	Reported	Floor	Confirmed
	Lavin, Franklin L.	Under Secretary, International Trade, DOC	07.29.05	07.29.05	09.15.05	09.29.05	10.28.05	**10.28.05**
(Withdrawn on 09.19.05)	Neese, Terry	Director of the Mint, Treasury	07.29.05	07.29.05	09.20.05	N/A	N/A	N/A
	Henry, Emil W.	Assistant Secretary, Financial Institutions, Treasury	07.28.05	07.28.05	09.20.05	09.29.05	10.07.05	**10.07.05**
	Gottfried, Keith E.	General Counsel, HUD	07.27.05	07.27.05	09.15.05	09.29.05	10.07.05	**10.07.05**
	Gruenberg, Martin	Member, FDIC (For a term expiring 12/27/2012) (Reapp.)	N/A	07.25.05	07.26.05	07.28.05	07.29.05	**07.29.05**
	Gruenberg, Martin	Vice Chairperson, FDIC	07.22.05	07.22.05	07.26.05	07.28.05	07.29.05	**07.29.05**
	Gruenberg, Martin	Member of the Board of Directors, FDIC	07.22.05	07.22.05	07.26.05	07.28.05	07.29.05	**07.29.05**
	Nazareth, Annette	Member, Securities and Exchange Commission	07.22.05	07.22.05	07.26.05	07.28.05	07.29.05	**07.29.05**
	Campos, Roel C.	Member, Securities and Exchange Commission	07.22.05	07.22.05	07.26.05	07.28.05	07.29.05	**07.29.05**
	Williams, Darlene F.	Assistant Secretary, Policy Develop. & Research, HUD	07.22.05	07.25.05	09.15.05	09.29.05	10.07.05	**10.07.05**
	Nelson, Keith A.	Assistant Secretary, Administration, HUD	07.11.05	07.12.05	09.15.05	09.29.05	10.07.05	**10.07.05**
	O'Brien, Patrick M.	Assistant Secretary, Terrorist Financing, Treasury	N/A	06.29.05	09.20.05	09.29.05	10.07.05	**10.07.05**
	Kendrick, Kim	Assistant Secretary, Fair Housing and Equal Opportunity, HUD	06.29.05	06.29.05	09.15.05	09.29.05	10.07.05	**10.07.05**
	McCormick, David H.	Under Secretary, Export Administration, DOC	06.28.05	06.28.05	09.15.05	09.29.05	10.07.05	**10.07.05**
	Jackson, Daryl W.	Assistant Secretary, Export Enforcement, DOC	06.28.05	06.28.05	09.15.05	09.29.05	10.07.05	**10.07.05**
	Cox, Christopher	Commissioner, and upon confirmation, Chairman, SEC	06.02.05	06.30.05	07.26.05	07.28.05	07.29.05	**07.29.05**
	***Hernandez, Israel**	Assist. Sec. & Dir. Gen., US & Foreign Commercial Service, DoC	05.26.05	05.26.05	09.15.05	09.29.05	10.07.05	**10.07.05**
	Reich, John M.	Director, Thrift Supervision, Treasury, for a term of 5 years	06.06.05	06.06.05	07.26.05	07.28.05	07.29.05	**07.29.05**
	Hood, Rodney E.	Member, National Credit Union Administration Board	04.29.05	05.09.05	10.25.05	11.03.05	11.07.05	**11.07.05**
(Withdrawn on 06.06.05)	Reich, John M.	Director, Thrift Supervision, Treasury	04.26.05	05.25.05	N/A	N/A	N/A	N/A
	Montgomery, Brian D.	Asst. Sec., Housing & designate Fed. Housing Comm., HUD	04.12.05	04.25.05	05.25.05	06.09.05	06.13.05	**06.13.05**
	Bernanke, Ben S.	Member, Council of Economic Advisers, EOP	04.01.05	04.27.05	05.25.05	06.09.05	06.15.05	**06.15.05**
	Dugan, John	Comptroller of the Currency, Treas.	02.28.05	02.28.05	07.26.05	07.28.05	07.29.05	**07.29.05**
	Hardiman, William	Mem., Brd of Dir., Nat'l Instit. Of Blding Sciences	01.24.05	01.24.05	05.16.06	05.25.06	05.26.06	**05.26.06**
	Patenaude, Pamela	Assistant Sec., Community Planning and Development, HUD	01.24.05	01.24.05	N/A	04.15.05	04.15.05	**04.15.05**
	Rosenfeld, Ronald	Member, Board of Directors, Federal Housing Finance Board	01.24.05	01.25.05	03.01.05	03.09.05	03.16.05	**03.16.05**
Budget	***Portman, Rob**	Director, OMB	04.18.06	04.27.06	05.11.06	05.23.06	05.26.06	**05.26.06**
Commerce, Science, and Transportation	Biden, R. Hunter	Member, Reform Board (Amtrak)	05.16.06	05.16.06				
	McLean, Donna R.	Member, Reform Board (Amtrak)	05.16.06	05.16.06				
	Hill, John H.	Administrator, Federal Motor Carrier Safety Administration	05.16.06	05.16.06				
	Kneur, John M. R.	Assistant Secretary, Communications &Information, DOC	05.01.06	05.01.06				
	Martin, Kevin	Member, FCC	04.25.06	04.25.06				
	Rosenker, Mark V.	Chairman, NTSB	04.13.06	04.24.06				
(Withdrawn: 04.24.06)	Emling, John G.	Assistant Secretary, Legislative & Intergovernmental Affairs, DOC	02.23.06	02.27.06	N/A	N/A	N/A	N/A
	Sosa, Enrique J.	Member, Reform Board (Amtrak)	N/A	02.10.06				
	Hall, Floyd	Member, Reform Board (Amtrak)	N/A	02.10.06				
	Steinberg, Andrew	Assistant Secretary, Aviation & International Affairs, DoT	02.09.06	02.10.06				
	McDowell, Robert	Commissioner, FCC	02.03.06	02.06.06	03.09.06	03.16.06	05.26.06	**05.26.06**
	Barrett, Thomas	Administrator, Pipeline & Hazardous Materials Safety Admin., DoT	01.24.06	01.25.06	02.07.06	03.16.06	05.26.06	**05.26.06**
	Duvall, Tyler D.	Assistant Secretary, Transportation Policy, DoT	01.17.06	01.18.06	02.07.06	03.16.06	05.26.06	**05.26.06**

Committee	Name	Position	Intent	Nominated	Hearing	Reported	Floor	Confirmed
	Nason, Nicole R.	Administrator, National Highway Traffic Safety Admin., DoT	01.17.06	01.18.06	02.07.06	03.16.06	05.26.06	**05.26.06**
	Karr, Roger Shane	Assistant Secretary, Governmental Affairs, DoT	01.17.06	01.18.06	02.07.06	03.16.06	05.26.06	**05.26.06**
(Withdrawn on 03.27.06)	Sanborn, David C.	Administrator, Maritime Administration, DoT	01.17.06	01.18.06	02.07.06	N/A	N/A	N/A
	Cresanti, Robert C.	Under Secretary, Technology, DOC	11.10.05	11.10.05	02.07.06	03.16.06	03.16.06	**03.16.06**
	Tate, Deborah Taylor	Member, Federal Communications Commission (FCC)	11.09.05	11.09.05	12.13.05	12.13.05	12.21.05	**12.21.05**
	Copps, Michael Joseph	Member, Federal Communications Commission (FCC)	11.09.05	11.09.05	12.13.05	12.13.05	12.21.05	**12.21.05**
	Rosch, J. Thomas	Commissioner, Federal Trade Commission (FTC)	09.29.05	09.29.05	11.14.05	11.17.05	12.17.05	**12.17.05**
	Dale, Shana L.	Deputy Administrator, NASA	09.09.05	09.13.05	11.01.05	11.02.05	11.04.05	**11.04.05**
	Higgins, Kathryn	Member, National Transportation Safety Board (NTSB)	07.28.05	07.28.05	11.01.05	11.02.05	12.17.05	**12.17.05**
	Kovacic, William E.	Commissioner, Federal Trade Commission (FTC)	07.28.05	07.28.05	11.14.05	11.17.05	12.17.05	**12.17.05**
	Dye, Rebecca F.	Commissioner, Federal Maritime Commission	07.11.05	07.12.05	N/A	07.21.05	07.22.05	**07.22.05**
	***Hernandez, Israel**	Assist. Sec. & Dir. Gen., US & Foreign Commercial Service, DoC	05.26.05	05.26.05	06.16.05	06.23.05	10.07.05	**10.07.05**
	Jeffrey, William Alan	Director, NIST, DOC	05.24.05	05.25.05	06.16.05	06.23.05	07.22.05	**07.22.05**
	Kaveeshwar, Ashok	Administrator, Research and Innov. Tech. Admin., DOT	05.24.05	05.25.05	06.16.05	06.23.05	06.30.05	**06.30.05**
	***Hawley, Edmund S.**	Asst. Sec., Transportation Security Administration, DHS	05.06.05	05.19.05	06.16.05	06.23.05	07.22.05	**07.22.05**
	Sullivan, John J.	General Counsel, DOC	04.26.05	05.09.05	05.18.05	06.23.05	07.22.05	**07.22.05**
	Sheinberg, Phyllis F.	Asst. Sec., Budgets and Programs and CFO, DOT	04.12.05	04.14.05	04.26.05	04.27.05	04.28.05	**04.28.05**
	Cino, Maria	Deputy Secretary, DOT	04.06.05	04.06.05	04.26.05	04.27.05	05.11.05	**05.11.05**
	Sampson, David A.	Deputy Secretary, DOC (Designated Acting on 05.02.05)	04.01.05	04.04.05	05.18.05	06.23.05	07.22.05	**07.22.05**
(Withdrawn on 12.13.05)	Connors, Ellen Engleman	Chairman, National Transportation Safety Board (NTSB)	03.24.05	04.04.05	N/A	N/A	N/A	N/A
	Rosenker, Mark V.	Member, National Transportation Safety Board (NTSB)	03.24.05	04.04.05	11.01.05	11.02.05	12.17.05	**12.17.05**
	Boardman, Joseph H.	Administrator, Federal Railroad Administration, DOT	03.17.05	03.17.05	04.12.05	04.27.05	04.28.05	**04.28.05**
	Griffin, Michael D.	Administrator, NASA	03.11.05	03.14.05	04.12.05	04.13.05	04.13.05	**04.13.05**
	Nord, Nancy Ann	Commissioner, CPSC, 7 yrs. term from 10.27.05	02.28.05	02.28.05	04.12.05	04.27.05	04.28.05	**04.28.05**
	Nord, Nancy Ann	Commissioner, CPSC, for term expiring 10.26.05	02.28.05	02.28.05	04.12.05	04.27.05	04.28.05	**04.28.05**
	Cobey, William	Mem., Brd of Dir., Metro. Wash. Airports Auth.	02.28.05	02.28.05	04.12.05	04.27.05	04.28.05	**04.28.05**
(Recess Appointment: 01.04.06)	Sosa, Enrique J.	Member, Reform Board (Amtrak)	01.24.05	01.24.05				
(Recess Appointment: 01.04.06)	Hall, Floyd	Member, Reform Board (Amtrak)	01.24.05	01.24.05				
	Gutierrez, Carlos M.	Secretary, DOC	01.04.05	01.04.05	01.05.05	01.06.05	01.24.05	**01.24.05**
Energy and Natural Resources	Correll, John Ray	Director, Office of Surface Mining Reclamation &Enforce., DoI	05.16.06	05.16.06				
	Myers, Mark	Director, USGS, DoI	05.03.06	05.03.06				
	***Kempthorne, Dirk**	Secretary, Department of Interior	03.16.06	04.24.06	05.04.06	05.10.06	05.26.06	**05.26.06**
	Moeller, Philip	Member, FERC	03.07.06	03.07.06	06.08.06			
	Wellinghof, Jon	Member, FERC	03.07.06	03.07.06	06.08.06			
	Spurgeon, Dennis R.	Assistant Secretary, Nuclear Energy, DOE	02.13.06	02.13.06	03.09.06	03.15.06	03.27.06	**03.27.06**
	Karsner, Alexander	Assistant Secretary, EERE, DOE	12.21.05	12.21.05	03.09.06	03.15.06	03.16.06	**03.16.06**
	Orbach, Raymond	Under Secretary for Science, DOE	N/A	12.13.05	03.09.06	03.15.06	05.26.06	**05.26.06**
	Bernhardt, David Longly	Solicitor, Department of the Interior	11.17.05	11.18.05	03.09.06	03.15.06		
	Sproat, Edward F.	Director, Civilian Radioactive Waste Management, DOE	09.07.05	09.08.05	11.10.05	11.16.05	05.26.06	**05.26.06**
	Jarrett, Jeffrey D.	Assistant Secretary, Fossil Energy, DOE	08.31.05	09.06.05	11.10.05	11.16.05	12.17.05	**12.17.05**
	***Rispoli, James A.**	Assistant Secretary, Environmental Management, DOE	05.17.05	05.17.05	07.12.05	07.21.05	07.29.05	**07.29.05**

Committee	Name	Position	Intent	Nominated	Hearing	Reported	Floor	Confirmed
	Limbaugh, Mark A.	Assistant Secretary, Water and Science, DOI	05.10.05	05.11.05	07.14.05	07.21.05	07.22.05	**07.22.05**
	Sigal, Jill L.	Asst. Sec., Congressional and Intergovernmental, DOE	05.06.05	05.09.05	07.12.05	07.21.05	07.28.05	**07.28.05**
	Weimer, R. Thomas	Assist. Sec., Policy, Management, and Budget, DOI	05.02.05	05.09.05	07.14.05	07.21.05	12.21.05	**12.21.05**
	Hill, David R.	General Counsel, DOE	04.12.05	04.14.05	07.12.05	07.21.05	07.28.05	**07.28.05**
	Garman, David	Under Secretary, DOE	03.04.05	03.04.05	04.06.05	04.13.05	06.15.05	**06.15.05**
	Sell, Jeffrey Clay	Deputy Secretary, DOE	02.08.05	02.28.05	03.09.05	03.16.05	03.17.05	**03.17.05**
	Scarlett, Patricia Lynn	Deputy Secretary, DOI	02.18.05	02.18.05	03.09.05	03.16.05	11.18.05	**11.18.05**
	Bodman, Samuel W.	Secretary, DOE	01.04.05	01.04.05	01.19.05	01.26.05	01.31.05	**01.31.05**
Environment and Public Works	**Klein, Dale**	Chairman, Nuclear Regulatory Commission (NRC)	04.27.06	04.27.06	05.17.06	05.23.06	05.26.06	**05.26.06**
	O'Neill, Molly A.	Assistant Administrator, Environmental Information, EPA	03.27.06	03.27.06	05.17.06	05.23.06		
	Capka, J. Richard	Administrator, Federal Highway Administration, DoT	03.07.06	03.07.06	04.05.06	04.26.06	05.26.06	**05.26.06**
	Wehrum, William L.	Assistant Administrator, Air and Radiation , EPA	02.27.06	02.27.06	04.05.06	04.26.06		
	Gulliford, James B.	Assistant Administrator, Toxic Substances, EPA	01.17.05	01.18.06	04.05.06	04.26.06		
	DePriest, Donald R.	Member, TVA	12.21.05	12.21.05	02.08.06	02.15.06	03.03.06	**03.03.06**
	Thrailkill, Howard	Member, TVA	12.21.05	12.21.05	02.08.06	02.15.06	03.03.06	**03.03.06**
	Williams, Susan R.	Member, TVA	12.21.05	12.21.05	02.08.06	02.15.06	03.03.06	**03.03.06**
	Bottorff, Dennis	Member, TVA	11.17.05	11.17.05	02.08.06	02.15.06	03.03.06	**03.03.06**
	Duncan, Robert M.	Member, TVA	11.17.05	11.17.05	02.08.06	02.15.06	03.03.06	**03.03.06**
	Sansom, William	Member, TVA	11.17.05	11.17.05	02.08.06	02.15.06	03.03.06	**03.03.06**
(Withdrawn on 12.21.05)	Thrailkill, Howard	Member, TVA	11.17.05	11.17.05	N/A	N/A	N/A	N/A
(Withdrawn on 12.21.05)	Williams, Susan R.	Member, TVA	11.17.05	11.17.05	N/A	N/A	N/A	N/A
	Bracy, Terrence L.	Member, Board of Trustees, Udall Foundation	09.29.05	10.06.05	02.08.06	02.15.06	02.16.06	**02.16.06**
	Gray, Lyons	Chief Financial Officer, EPA	09.06.05	09.06.05	09.22.05	10.06.05	10.07.05	**10.07.05**
	Baruah, Santanu K.	Assist. Sec., Econ. Develop., DOC (Designated Acting on 09.15.05)	08.31.05	09.06.05	09.22.05	10.06.05	12.17.05	**12.17.05**
	McGaffigan, Edward	Member, Nuclear Regulatory Commission (NRC)	07.28.05	07.28.05	09.22.05	10.06.05	10.07.05	**10.07.05**
	Gray, George M.	Assistant Administrator, Research and Development, EPA	07.28.05	07.28.05	09.22.05	10.06.05	10.07.05	**10.07.05**
	Hall, H. Dale	Director, U.S. Fish and Wildlife Services, DOI	07.15.05	07.18.05	09.22.05	10.06.05	10.07.05	**10.07.05**
	Bodine, Susan P.	Assistant Administrator, Solid Waste, EPA	06.28.05	06.28.05	07.14.05	07.20.05	12.17.05	**12.17.05**
	Nakayama, Granta Y.	Assist. Administrator, Enforcement & Compliance Assurance, EPA	06.23.05	06.23.05	07.14.05	07.20.05	07.29.05	**07.29.05**
	Peacock, Marcus	Deputy Administrator, EPA	06.01.05	06.06.05	07.14.05	07.20.05	07.28.05	**07.28.05**
	Johnson, Stephen L.	Administrator, EPA	03.04.05	03.17.05	04.06.05	04.13.05	04.28.05	**04.28.05**
(Recess Appointment: 01.19.05)	**Lyons, Peter B.**	Member, Nuclear Regulatory Commission (NRC)	02.14.05	02.14.05	04.20.05	05.23.06	05.26.06	**05.26.06**
(Recess Appointment: 01.19.05)	**Jaczko, Gregory B.**	Member, Nuclear Regulatory Commission (NRC)	02.14.05	02.14.05	04.20.05	05.23.06	05.26.06	**05.26.06**
	Grisoli, William T.	Member, MS River Commission	02.08.05	02.08.05	04.06.05	04.13.05	04.27.05	**04.27.05**
	Butler, Michael	Member, Board of Trustees, Udall Foundation	01.24.05	01.24.05	04.06.05	04.13.05		
	Rappoport, D. Michael	Member, Board of Trustees, Udall Foundation	01.24.05	01.24.05	04.06.05	04.13.05		
	Riley, Maj. Gen. Don T.	Member & Pres., MS River Commission	01.24.05	01.24.05	04.06.05	04.13.05	04.27.05	**04.27.05**
	Luna, Luis	Assistant Administrator, EPA	01.24.05	01.24.05	04.06.05	04.13.05	04.27.05	**04.27.05**
	Woodley, John Paul	Assistant Secretary of the Army, DOD	01.24.05	01.24.05	04.06.05	04.13.05	05.12.05	**05.12.05**
(Withdrawn on 06.16.05)	Skinner, Thomas V.	Assistant Administrator, EPA	01.24.05	01.24.05	N/A	N/A	N/A	N/A
(Withdrawn on 07.29.05)	Konetzni, Albert Henry	Member, NRC	01.04.05	01.04.05	N/A	N/A	N/A	N/A

Committee	Name	Position	Intent	Nominated	Hearing	Reported	Floor	Confirmed
Finance	Solomon, Eric	Assistant Secretary, Tax Policy, Treasury	05.08.06	05.09.06				
	Cherecwich, Paul	Member, Internal Revenue Service Oversight Board	04.27.06	05.01.06				
	Hammond, Donald V.	Member, Internal Revenue Service Oversight Board	04.27.06	05.01.06				
	West, Catherine G.	Member, Internal Revenue Service Oversight Board	04.27.06	05.01.06				
	Wince-Smith, Deborah	Member, Internal Revenue Service Oversight Board	04.27.06	05.01.06				
	Schwab, Susan	USTR, EOP	04.18.06	05.03.06	05.16.06	05.22.06		
	Basham, W. Ralph	Commissioner, Customs, DHS	01.30.06	01.31.06	04.05.06	05.18.06	05.26.06	**05.26.06**
	Crowder, Richard T.	Chief Agriculture Negotiator, USTR, EOP	11.16.05	11.17.05	12.14.05	12.16.05	12.17.05	**12.17.05**
	Meron, Daniel	General Counsel, HHS	11.15.05	11.17.05				
	Spooner, David	Assistant Secretary, Import Administration, DOC	11.10.05	11.10.05	12.14.05	12.16.05	12.17.05	**12.17.05**
(Recess Appointment: 04.19.06)	Palmer, John L.	Member, Brd of Trust., Fed. Supple. Med. Insurance Trust Fund	11.03.05	11.07.05	N/A	N/A	N/A	N/A
(Recess Appointment: 04.19.06)	Palmer, John L.	Member, Brd of Trust., Fed. Old-Age & Survivors Insur.Trust Fund	11.03.05	11.07.05	N/A	N/A	N/A	N/A
(Recess Appointment: 04.19.06)	Palmer, John L.	Member, Brd of Trust., Fed. Hospital Insurance Trust Fund	11.03.05	11.07.05	N/A	N/A	N/A	N/A
(Recess Appointment: 04.19.06)	Saving, Thomas R.	Member, Brd of Trust., Fed. Supple. Med. Insurance Trust Fund	11.03.05	11.07.05	N/A	N/A	N/A	N/A
(Recess Appointment: 04.19.06)	Saving, Thomas R.	Member, Brd of Trust., Fed. Old-Age & Survivors Insur. Trust Fund	11.03.05	11.07.05	N/A	N/A	N/A	N/A
(Recess Appointment: 04.19.06)	Saving, Thomas R.	Member, Brd of Trust., Fed. Hospital Insurance Trust Fund	11.03.05	11.07.05	N/A	N/A	N/A	N/A
	Schwab, Susan Rasinski	Deputy USTR, EOP	N/A	11.02.05	N/A	11.10.05	11.10.05	**11.10.05**
	Schwab, Susan Rasinski	Deputy USTR, EOP	N/A	10.06.05	10.18.05	10.25.05	10.28.05	**10.28.05**
	Fratto, Antonio	Assistant Secretary, Public Affairs, Treasury	N/A	10.06.05	12.14.05	12.16.05	12.17.05	**12.17.05**
	Bohigian, David Steele	Assistant Secretary, Market Access and Compliance, DOC	N/A	10.06.05	12.14.05	12.16.05	12.17.05	**12.17.05**
	Bhatia, Karan K.	Deputy USTR, EOP	09.13.05	09.15.05	10.18.05	10.25.05	10.28.05	**10.28.05**
	Halpern, James S.	Judge of the United States Tax Court	N/A	09.06.05	10.18.05	10.25.05	10.28.05	**10.28.05**
	Lowery, Clay	Deputy Under Secretary, International Affairs, Treasury	08.23.05	09.06.05	10.18.05	10.25.05	10.28.05	**10.28.05**
	Maupin, John E.	Member, Social Security Advisory Board, SSAB	08.09.05	09.06.05				
	Lavin, Franklin L.	Under Secretary, International Trade, DOC	07.29.05	07.29.05	10.18.05	10.25.05	10.28.05	**10.28.05**
	Ventimiglia, Vincent J.	Assistant Secretary, Legislation, HHS	07.15.05	07.18.05	12.14.05	12.19.05	12.21.05	**12.21.05**
	Fromer, Kevin I.	Deputy Under Secretary, Legislative Affairs, Treasury	06.03.05	06.06.05	07.20.05	07.28.05	07.29.05	**07.29.05**
(Withdrawn on 10.07.05)	Morrison, Philip D.	Assistant Secretary, Tax Policy, Treasury	05.26.05	05.26.05	N/A	N/A	N/A	N/A
	Kimmitt, Robert M.	Deputy Secretary, Treasury	05.03.05	06.29.05	07.20.05	07.29.05	07.29.05	**07.29.05**
	Aranoff, Shara L.	Commissioner, U.S. International Trade Commission	04.27.05	04.27.05	05.24.05	07.29.05	07.29.05	**07.29.05**
	Quarles, Randal	Under Secretary for Domestic Finance, Treasury	04.26.05	05.26.05	07.20.05	07.29.05	07.29.05	**07.29.05**
	Pack, Sandra L.	Assistant Secretary for Management and CFO, Treasury	04.26.05	05.16.05	07.20.05	07.29.05	07.29.05	**07.29.05**
	Johnson, Charles E.	Assist. Secretary for Budget, Technology, Finance, HHS	04.21.05	04.25.05	05.24.05	07.20.05	07.22.05	**07.22.05**
	Portman, Robert J.	USTR, EOP	04.13.05	04.13.05	04.21.05	04.26.05	04.29.05	**04.29.05**
	Azar, Alex M.	Deputy Secretary, HHS	04.12.05	04.19.05	05.24.05	07.20.05	07.22.05	**07.22.05**
	Adams, Timothy D.	Under Secretary, Treasury	04.06.05	04.06.05	05.24.05	07.29.05	07.29.05	**07.29.05**
	DeFrancis, Suzanne C.	Assistant Secretary for Public Affairs, HHS	03.29.05	04.04.05	05.24.05	07.20.05	07.22.05	**07.22.05**
	Levinson, Daniel R.	IG, HHS	01.24.05	01.24.05	02.17.05	04.13.05	06.08.05	**06.08.05**
	Damelin, Harold	IG, Treasury	01.24.05	01.24.05	02.17.05	03.09.05	03.17.05	**03.17.05**
	Wagner, Raymond T.	Member, IRS Oversight Brd., Treas.	01.24.05	01.24.05	02.17.05	03.09.05	03.16.05	**03.16.05**
	Brown, Jeffrey Robert	Member, Social Security Advisory Board, SSAB	01.04.05	01.04.05	12.14.05			

Committee	Name	Position	Intent	Nominated	Hearing	Reported	Floor	Confirmed
	Leavitt, Michael O.	Secretary, HHS	01.04.05	01.04.05	01.19.05	01.25.05	01.26.05	**01.26.05**
Foreign Relations	Hoagland, Richard E.	Ambassador to the Republic of Armenia	05.23.06	05.23.06				
	Sobel, Clifford M.	Ambassador to the Federated Republic of Brazil	05.23.06	05.23.06				
	Brown, Gayleatha	Ambassador to the Republic of Benin, State	05.11.06	05.11.06				
	Coneway, Peter R.	Ambassador to Switzerland, State	05.11.06	05.11.06				
	Rocca, Christina	U.S. Representative to the Conference on Disarmament, State	05.11.06	05.11.06				
	Symington, W. Stuart	Ambassador to the Republic of Djibouti	05.08.06	05.08.06	05.25.06			
	Taylor, William B.	Ambassador to Ukraine, State	05.01.06	05.01.06	05.12.06	05.23.06	05.26.06	**05.26.06**
	Liberi, Dawn M.	Amb. to the Islamic Republic of Mauritania, State	05.01.06	05.01.06				
	Wood, Michael	Ambassador to Sweden, State	05.01.06	05.01.06	05.17.06	05.23.06	05.26.06	**05.26.06**
	Bradtke, Robert A.	Ambassador to the Republic of Croatia, State	04.27.06	04.27.06	05.17.06	05.23.06	05.26.06	**05.26.06**
	Foley, April H.	Ambassador to the Republic of Hungary, State	04.25.06	04.25.06	05.17.06	05.23.06	05.26.06	**05.26.06**
	Jacobson, Tracey Ann	Ambassador to the Republic of Tajikistan, State	04.25.06	04.25.06	05.17.06	05.23.06	05.26.06	**05.26.06**
	Vasquez, Gaddi H.	U.S. Representative to the UN for Food and Agriculture	04.25.06	04.25.06	05.24.06			
	Sullivan, Dan	Assistant Secretary, Economic and Business Affairs, State	04.13.06	04.24.06	05.12.06	05.23.06	05.26.06	**05.26.06**
	Ford, Robert	Ambassador to the Republic of Algeria, State	04.13.06	04.24.06	05.03.06	05.23.06	05.26.06	**05.26.06**
	Rowe, Leslie	Amb. to Papua New Guinea, the Solomon Islands, and Vanuatu	04.13.06	04.24.06				
	Derse, Anne E.	Ambassador to the Azerbaijan Republic	04.13.06	04.24.06	05.12.06	05.23.06	05.26.06	**05.26.06**
	Cloud, John A.	Ambassador to the Republic of Lithuania	04.06.06	04.06.06	05.17.06	05.23.06	05.26.06	**05.26.06**
	Williamson, John Clint	Ambassador at Large for War Crime Issues	04.06.06	04.06.06	05.24.06			
	Bost, Eric	Ambassador to the Republic of South Africa	04.04.06	04.05.06	05.25.06			
	Hughes, Lisa	Ambassador to the Republic of Suriname	04.04.06	04.05.06	05.10.06	05.23.06	05.26.06	**05.26.06**
	Wayne, E. Anthony	Ambassador to Argentina	04.04.06	04.05.06	05.10.06			
	Robinson, David M.	Ambassador to Co-Operative Republic of Guyana	04.04.06	04.05.06	05.10.06	05.23.06	05.26.06	**05.26.06**
	Kirby, Michael	Ambassador to the Republic of Moldova, State	03.16.06	03.27.06	05.17.06	05.23.06	05.26.06	**05.26.06**
	Minton, Mark	Ambassador to Mongolia, State	03.15.06	03.15.06	04.06.06	05.23.06	05.26.06	**05.26.06**
	McCallum, Robert	Ambassador to Australia, State	03.10.06	03.13.06				
	Tichenor, Warren	U.S. Representative to the European Office of the UN	03.07.06	03.15.06	03.28.06	05.23.06	05.26.06	**05.26.06**
	Ranneberger, Michael E.	Ambassador to the Republic of Kenya	03.07.06	03.07.06	05.25.06			
	Godec, Robert F.	Ambassador to the Republic of Tunisia	03.07.06	03.07.06	05.03.06	05.23.06	05.26.06	**05.26.06**
	Staples, George McDad	Director General, Foreign Service, State	03.02.06	03.02.06	03.28.06	05.10.06	05.19.06	**05.19.06**
	Sauerbrey, Ellen R.	Assistant Secretary, Population, Refugees, and Migration, State	N/A	02.10.06				
	Wallace, Roger W.	Member, Brd.of Direct., Inter-Amer. Foundation	N/A	02.10.06				
	Hogan, Nadina	Member, Brd.of Direct., Inter-Amer. Foundation	N/A	02.10.06				
	Gray, C. Boyden	Representative to the European Union, State	N/A	02.10.06				
	Brister, Patricia	U.S. Representative, Economic and Social Council, UN	02.07.06	02.08.06	03.28.06	05.23.06	05.26.06	**05.26.06**
	Chellaraj, Rajkumar	Assistant Secretary, Administration,	01.24.06	01.25.06	03.28.06	05.23.06	05.26.06	**05.26.06**
	Tobias, Randall	Administrator, USAID	01.19.06	02.17.06	03.07.06	03.14.06	03.29.06	**03.29.06**
	Bernanke, Ben S.	U.S. Alternate Governor, International Monetary Fund (IMF)	01.17.05	01.18.06	N/A	02.15.06	02.16.06	**02.16.06**
	Boucher, Richard A.	Assistant Secretary, South Asian Affairs, State	01.17.05	01.18.06	02.16.06	02.16.06	02.17.06	**02.17.06**
	Bliss, Donald T.	U.S. Rep., Council of the International Civil Aviation Organization	01.12.06	01.18.06	N/A	02.15.06	02.16.06	**02.16.06**

Committee	Name	Position	Intent	Nominated	Hearing	Reported	Floor	Confirmed
	Miller, Richard T.	U.S. Representative, Economic and Social Council, UN	01.06.06	01.25.06	03.08.06	03.14.06	03.16.06	**03.16.06**
	Miller, Richard T.	U.S. Alt. Representative, General Assembly, UN	01.06.06	01.25.06	03.08.06	03.14.06	03.16.06	**03.16.06**
	Sanders, Jackie W.	U.S. Alt. Representative, Special Political Affairs, UN	01.06.06	01.18.06	01.25.06	02.15.06	02.16.06	**02.16.06**
	Wallace, Mark D.	U.S. Representative, Management and Reform, UN	01.06.06	01.18.06	01.25.06	03.14.06	03.16.06	**03.16.06**
	Simon, John	Executive Vice President, OPIC	01.04.06	01.18.06	03.08.06	03.14.06	03.16.06	**03.16.06**
	Butenis, Patricia	Amb. to the People's Republic of Bangladesh, State	01.04.06	01.18.06	02.02.06	02.15.06	02.16.06	**02.16.06**
	Grappo, Gary A.	Amb. to the Sultanate of Oman, State	12.13.05	12.13.05	02.02.06	02.15.06	02.16.06	**02.16.06**
	Higgins, Bradford	Assistant Secretary, CFO, State	11.21.05	12.13.05	01.19.06	02.15.06	02.16.06	**02.16.06**
	Higgins, Bradford	Assistant Secretary, Resource Management and CFO, State	11.21.05	12.13.05	01.19.06	02.15.06	02.16.06	**02.16.06**
	McGee, James D.	Amb. to the Union of Comoros, State	N/A	11.18.05	N/A	02.15.06	02.16.06	**02.16.06**
	Michalak, Michael	U.S. Senior Official to the APEC Forum, State	11.16.05	11.18.05	01.31.06	02.15.06	02.16.06	**02.16.06**
	McMurray, Claudia A.	Assist. Sec., Oceans & Intern. Environ. & Scientific Affairs, State	11.15.05	11.17.05	01.19.06	02.15.06	02.16.06	**02.16.06**
	Payne, Donald M.	U.S. Representative, 60th Session, UN General Assembly	11.09.05	11.10.05	N/A	11.18.05	11.18.05	**11.18.05**
	Royce, Edward Randall	U.S. Representative, 60th Session, UN General Assembly	11.09.05	11.10.05	N/A	11.18.05	11.18.05	**11.18.05**
	Ameri, Goli	U.S. Representative, 60th Session, UN General Assembly	11.09.05	11.10.05	N/A	05.23.06	05.26.06	**05.26.06**
	Acklie, Duane	U.S. Representative, 60th Session, UN General Assembly	11.09.05	11.10.05	N/A	05.23.06	05.26.06	**05.26.06**
	O'Brien, Robert C.	U.S. Representative, 60th Session, UN General Assembly	11.09.05	11.10.05	N/A	05.23.06	05.26.06	**05.26.06**
	Sanderson, Janet Ann	Amb. to the Republic of the Haiti, State	11.07.05	11.09.05	01.25.06	02.15.06	02.16.06	**02.16.06**
	Kenney, Kristie Anne	Amb. to the Republic of the Philippines, State	11.03.05	11.07.05	01.31.06	02.15.06	02.16.06	**02.16.06**
	Weisberg, Robert	Amb. to the Republic of the Congo, State	11.03.05	11.07.05	01.25.06	02.15.06	02.16.06	**02.16.06**
	Browning, Steven	Amb. to the Republic of Uganda, State	11.01.05	11.01.05	01.25.06	02.15.06	02.16.06	**02.16.06**
	Jackson, Jeanine	Amb. to the Republic of Burkina Faso, State	11.01.05	11.01.05	02.08.06	02.15.06	02.16.06	**02.16.06**
	Van Voorst, Carol	Amb. to the Republic of Iceland, State	10.27.05	10.28.05	11.09.05	11.18.05	11.18.05	**11.18.05**
	Wilson, Ross	Amb. to the Republic of Turkey, State	10.27.05	10.28.05	11.09.05	11.18.05	11.18.05	**11.18.05**
	Moller, Patricia	Amb. to the Republic of Burundi, State	10.27.05	10.28.05	01.25.06	02.15.06	02.16.06	**02.16.06**
	Ware, Marilyn	Amb. to the Republic of Finland, State	10.26.05	10.26.05	11.09.05	12.14.05	12.17.05	**12.17.05**
	Jacobs, Janice	Amb. to the Republic of Senegal, State	10.26.05	10.26.05	02.08.06	02.15.06	02.16.06	**02.16.06**
	Allen, Bernadette	Amb. to the Republic of Niger, State	10.26.05	10.26.05	01.25.06	02.15.06	02.16.06	**02.16.06**
	Patterson, Anne	Assist. Sec., International Narcotics and Law Enforcement, State	10.19.05	10.19.05	N/A	10.25.05	11.10.05	**11.10.05**
	McKinnon, Mark	Member, Broadcasting Board of Governors	10.17.05	10.17.05				
	Schlicher, Ronald L.	Amb. to the Republic of Cyprus, State	10.14.05	10.17.05	11.09.05	11.18.05	11.18.05	**11.18.05**
	Wolff, Alejandro Daniel	Deputy U.S. Rep., Amb. Rank, Sec. Council, UN, State	10.14.05	10.17.05	11.08.05	11.18.05	11.18.05	**11.18.05**
	Wolff, Alejandro Daniel	Deputy U.S. Rep., Amb. Rank, Sec. Council, UN, State	10.14.05	10.17.05	11.08.05	11.18.05	11.18.05	**11.18.05**
	Bergner, Jeffrey Thoma	Assistant Secretary, Legislative Affairs, State	10.05.05	10.06.05	10.25.05	11.02.05	11.04.05	**11.04.05**
	McCaw, Susan	Amb. to the Republic of Austria, State	10.05.05	10.06.05	10.20.05	10.25.05	10.28.05	**10.28.05**
	Taubman, Nicholas F.	Amb. To Romania, State	10.05.05	10.06.05	10.20.05	10.25.05	10.28.05	**10.28.05**
	Spellings, Margaret	U.S. Rep. for the Gen. Conf. of the UN Ed., Scien., and Cult. Org	09.29.05	09.29.05	N/A	N/A	09.30.05	**09.30.05**
	Frazer, Jendayi Elizabeth	Member, Brd of Directors, African Development Foundation	09.27.05	09.28.05	N/A	10.05.05	10.07.05	**10.07.05**
	Hale, David	Amb. To the Hashemite Kingdom of Jordan, State	09.22.05	09.22.05	10.19.05	10.25.05	10.28.05	**10.28.05**
	Whitney, Benson K.	Amb. To the Republic of Norway, State	09.21.05	09.22.05	10.20.05	10.25.05	10.28.05	**10.28.05**
(Recess Appointment: 08.01.05)	Bolton, John R.	U.S. Rep., UN, State	N/A	09.19.05				
(Recess Appointment: 08.01.05)	Bolton, John R.	U.S. Rep., Amb. Rank, Sec. Council, UN, State	N/A	09.19.05				

Committee	Name	Position	Intent	Nominated	Hearing	Reported	Floor	Confirmed
	Arietti, Michael R.	Amb. to the Republic of Rwanda, State	09.13.05	09.15.05	10.06.05	10.25.05	10.28.05	**10.28.05**
	Martinez, Carmen M.	Amb. to the Republic of Zambia, State	09.09.05	09.13.05	10.06.05	10.25.05	10.28.05	**10.28.05**
	***Gambatesa, Donald A.**	Inspector General, USAID	09.09.05	09.13.05	10.06.05	11.02.05	12.17.05	**12.17.05**
	Vershbow, Alexander R	Amb. to the Republic of Korea, State	08.31.05	09.06.05	09.22.05	10.05.05	10.07.05	**10.07.05**
(Recess Appointment: 01.04.06)	Sauerbrey, Ellen R.	Assistant Secretary, Population, Refugees, and Migration, State	08.31.05	09.06.05	10.25.05			
	Dunn, David B.	Amb. to the Togolese Republic, State	08.25.05	09.06.05	10.06.05	10.25.05	10.28.05	**10.28.05**
	Shannon, Thomas A.	Assistant Secretary, Western Hemisphere Affairs, State	08.16.05	09.06.05	09.21.05	10.05.05	10.07.05	**10.07.05**
	Johnson, Brenda	Amb. to Jamaica, State	08.16.05	09.06.05	09.21.05	10.05.05	10.07.05	**10.07.05**
	Danilovich, John J.	Chief Executive Officer, Millennium Challenge Corporation	08.11.05	09.19.05	09.27.05	10.05.05	10.07.05	**10.07.05**
	Schafer, Jacqueline E.	Assistant Administrator, Econ. Growth, Agric., and Trade, USAID	08.11.05	09.06.05	09.30.05	10.05.05	10.07.05	**10.07.05**
(Withdrawn on 10.17.05)	McKinnon, Mark	Member, Broadcasting Board of Governors	08.09.05	09.06.05	N/A	N/A	N/A	N/A
	Shiner, Josette S.	U.S. Alt. Gov., International Bank for Recon. & Develop., State	07.29.05	07.29.05	N/A	10.05.05	10.07.05	**10.07.05**
	Rooney, Lawrence F.	Amb. to the Holy See, State	07.29.05	07.29.05	09.19.05	10.05.05	10.07.05	**10.07.05**
	McCormick, William	Amb. to New Zealand and Amb. to Samoa, State	07.28.05	07.28.05	09.22.05	10.05.05	10.07.05	**10.07.05**
	Arnall, Roland	Amb. to the Kingdom of the Netherlands, State	07.28.05	07.28.05	10.20.05	11.02.05	02.08.06	**02.08.06**
	Lowenkron, Barry F.	Assist. Sec., Democracy, Human Rights & Labor, State	07.28.05	07.28.05	09.30.05	10.05.05	10.07.05	**10.07.05**
	Hoffman, Alfred	Amb. to Portugal, State	07.27.05	07.27.05	09.19.05	10.05.05	10.07.05	**10.07.05**
	Ricciardone, Francis J.	Amb. to the Arab Republic of Egypt, State	07.22.05	07.25.05	07.27.05	07.29.05	07.29.05	**07.29.05**
	Jones, Richard H.	Amb. to the State of Israel, State	07.22.05	07.25.05	07.27.05	07.29.05	07.29.05	**07.29.05**
(Recess Appointment: 01.17.06)	Gray, C. Boyden	Representative to the European Union, State	07.22.05	07.25.05	09.19.05	10.25.05		
	Dorn, Jennifer L.	Alt. Exec. Director, Inter. Bank for Reconstruction and Develop.	07.22.05	07.25.05	10.06.05	10.25.05	10.28.05	**10.28.05**
	Burns, William J.	Amb. to the Russian Federation, State	07.21.05	07.21.05	07.27.05	07.29.05	07.29.05	**07.29.05**
	Timken, William Rober	Amb. to the Federal Republic of Germany, State	07.19.05	07.20.05	07.27.05	07.29.05	07.29.05	**07.29.05**
	Cason, James C.	Amb. to the Republic of Paraguay, State	07.11.05	07.12.05	10.26.05	11.02.05	11.04.05	**11.04.05**
	Herbold, Patricia L.	Amb. to the Republic of Singapore, State	07.11.05	07.12.05	09.22.05	10.05.05	10.07.05	**10.07.05**
	Langdale, Mark	Amb. to the Republic of Costa Rica, State	06.30.05	06.30.05	09.21.05	10.05.05	10.07.05	**10.07.05**
	Frazer, Jendayi E.	Assistant Secretary, African Affairs, State	06.30.05	06.30.05	07.22.05	07.26.05	07.29.05	**07.29.05**
	Silverberg, Kristen	Assistant Secretary, International Organization Affairs, State	06.29.05	06.29.05	07.22.05	07.26.05	07.29.05	**07.29.05**
	Mosbacher, Robert A.	President, Overseas Private Investment Corporation	06.29.05	06.29.05	09.08.05	10.05.05	10.07.05	**10.07.05**
	Cain, James	Amb. to Denmark, State	06.29.05	06.29.05	07.18.05	07.26.05	07.29.05	**07.29.05**
	Shiner, Josette S.	Under Sec., Econ., Business and Agricultural Affairs, State	06.28.05	06.28.05	07.22.05	07.26.05	07.29.05	**07.29.05**
	Retzer, Michael	Amb. to the United Republic of Tanzania, State	06.28.05	06.28.05	07.21.05	07.26.05	07.29.05	**07.29.05**
	Hillen, John	Assistant Secretary, Political-Military Affairs, State	06.28.05	06.28.05	09.30.05	10.05.05	10.07.05	**10.07.05**
	Milovanovic, Gillian A.	Amb. to the Former Yugoslav Republic of Macedonia, State	06.28.05	06.28.05	07.18.05	07.26.05	07.29.05	**07.29.05**
	Hill, Kent R.	Assistant Administrator, Global Health, USAID	06.23.05	06.23.05	09.30.05	10.05.05	10.07.05	**10.07.05**
	Tuttle, Robert H.	Amb. to the United Kingdom of Great Britain and N. Ireland,	06.09.05	06.09.05	06.29.05	06.30.05	06.30.05	**06.30.05**
	Spogli, Ronald	Amb. to the Italian Republic, State	06.09.05	06.09.05	06.29.05	06.30.05	06.30.05	**06.30.05**
	Crumpton, Henry	Coordinator, Counterterrorism, Amb. at Large, State	06.09.05	06.09.05	07.14.05	07.26.05	07.29.05	**07.29.05**
	Beyrle, John R.	Amb. to the Republic of Bulgaria, State	06.03.05	06.06.05	06.29.05	06.30.05	06.30.05	**06.30.05**
	Ford, Charles A.	Amb. to the Republic of Honduras, State	06.03.05	06.06.05	09.21.05	10.05.05	10.07.05	**10.07.05**
	Peterson, Katherine H.	Amb. to the Republic of Botswana, State	06.03.05	06.06.05	07.21.05	07.26.05	07.29.05	**07.29.05**
	Yovanovitch, Marie L.	Amb. to the Kyrgyz Rupublic, State	06.03.05	06.06.05	06.29.05	06.30.05	06.30.05	**06.30.05**

Committee	Name	Position	Intent	Nominated	Hearing	Reported	Floor	Confirmed
	Eastham, Alan Walter	Amb. to the Republic of Malawi, State	06.01.05	06.06.05	07.21.05	07.26.05	07.29.05	**07.29.05**
	Schulte, Gregory L.	U.S. Representative, Vienna Office of the UN, State	05.26.05	05.26.05	06.15.05	06.22.05	06.24.05	**06.24.05**
	Schulte, Gregory L.	U.S. Representative to the IAEA, State	05.26.05	05.26.05	06.15.05	06.22.05	06.24.05	**06.24.05**
	Neuman, Ronald E.	Ambassador to the Islamic Republic of Afghanistan, State	05.26.05	05.26.05	06.15.05	06.22.05	06.24.05	**06.24.05**
	Boyer, Jan E.	U.S. Alternate Exec. Director, Inter-American Develop. Bank	05.24.05	05.25.05	09.08.05	10.05.05	10.07.05	**10.07.05**
	Tefft, John F.	Amb. to Georgia, State	05.17.05	05.17.05	05.24.05	05.26.05	05.26.05	**05.26.05**
	Jewell, Linda	Amb. to Ecuador, State	05.17.05	05.17.05	05.25.05	05.26.05	05.26.05	**05.26.05**
	Dinger, Larry Miles	Amb. to the Republic of the Fiji Islands, Republic of Nauru,						
		Kingdom of Tonga, Republic of Kiribati, and Tuvalu, Stat	05.13.05	05.16.05	06.21.05	06.22.05	06.24.05	**06.24.05**
	Nuland, Victoria	U.S. Permanent Representative, Council of NATO	05.13.05	05.16.05	05.24.05	05.26.05	05.26.05	**05.26.05**
	Hess, Michael E.	Associate Administrator, Bureau for Democracy, Conflict,						
		and Humanitarian Response, USAID	05.13.05	05.16.05	06.15.05	06.22.05	06.24.05	**06.24.05**
	Trivelli, Paul A.	Amb. to the Republic, Nicaragua, State	05.13.05	05.16.05	05.25.05	05.26.05	05.26.05	**05.26.05**
	Wagner, Anne	Amb. to the Grand Duchy of Luxembourg, State	05.13.05	05.16.05	05.26.05	06.15.05	06.16.05	**06.16.05**
	McCulley, Terence P.	Amb. to Republic of Mali, State	05.13.05	05.16.05	06.08.05	06.15.05	06.16.05	**06.16.05**
	Bridgewater, Pamela	Amb. to Ghana, State	05.11.05	05.11.05	06.08.05	06.15.05	06.16.05	**06.16.05**
	Eaton, William Allan	Amb. to Panama, State	05.10.05	05.11.05	05.25.05	05.26.05	05.26.05	**05.26.05**
	Fore, Henrietta H.	Under Secretary, Management, State	05.10.05	05.11.05	06.09.05	07.26.05	07.29.05	**07.29.05**
	Khalilzad, Zalmay	Amb. to Iraq, State	05.09.05	05.09.05	06.07.05	06.15.05	06.16.05	**06.16.05**
	Derham, James M.	Amb. to the Republic of Guatemala, State	05.06.05	05.09.05	05.25.05	05.26.05	05.26.05	**05.26.05**
	Dieter, Robert Johann	Amb. to Belize, State	05.06.05	05.09.05	05.25.05	06.15.05	06.16.05	**06.16.05**
	Vallee, Rodolphe M.	Amb. to the Slovak Republic, State	05.06.05	05.09.05	05.26.05	06.15.05	06.16.05	**06.16.05**
	Finley, Julie	U.S. Rep., Org. for Sec. and Cooperation in Europe, State	04.27.05	04.28.05	05.24.05	06.15.05	06.16.05	**06.16.05**
	Griffin, Richard J.	Assistant Secretary for Diplomatic Security, State	04.27.05	04.28.05	06.09.05	06.15.05	06.16.05	**06.16.05**
	Griffin, Richard J.	Director, Office of Foreign Missions, State	04.27.05	04.28.05	06.09.05	06.15.05	06.16.05	**06.16.05**
	Wilkins, David Horton	Amb. to Canada, State	04.27.05	04.27.05	05.25.05	05.26.05	05.26.05	**05.26.05**
	Mussomeli, Joseph A.	Amb. to the Kingdom of Cambodia, State	04.27.05	04.28.05	06.21.05	06.22.05	06.24.05	**06.24.05**
	Booth, Donald E.	Amb. to the Republic of Liberia, State	04.27.05	04.28.05	06.08.05	06.15.05	06.16.05	**06.16.05**
	Bordonaro, Molly H.	Amb. to the Republic of Malta, State	04.27.05	04.28.05	05.26.05	06.15.05	06.16.05	**06.16.05**
	Holland, Robert B.	Exec. Director, Inter. Bank for Reconstruction and Develop.	04.21.05	04.25.05	09.08.05	09.22.05	09.22.05	**09.22.05**
	Pierce, Roger Dwayne	Amb. to Republic of Cape Verde, State	04.21.05	04.25.05	06.08.05	06.15.05	06.16.05	**06.16.05**
	Stapleton, Craig	Amb. to France, State	04.12.05	04.14.05	05.24.05	06.15.05	06.16.05	**06.16.05**
	Skoden, Emil M.	Amb. to the State of Brunei Darussalam, State	04.08.05	04.14.05	06.21.05	06.22.05	06.24.05	**06.24.05**
	Aguirre, Eduardo	Amb. to Spain, State	04.08.05	04.14.05	05.24.05	06.15.05	06.16.05	**06.16.05**
	McCormack, Sean Ian	Assistant Secretary, Public Affairs, State	03.24.05	04.04.05	05.26.05	05.26.05	05.26.05	**05.26.05**
(Recess Appointment: 08.01.05)	**Bolton, John R.**	U.S. Rep., UN, State (Returned to POTUS: 7.29.05)	03.17.05	03.17.05	04.11.05	05.12.05	N/A	N/A
(Recess Appointment: 08.01.05)	**Bolton, John R.**	U.S. Rep., Amb. Rank, Sec. Council, UN, State (Returned)	03.17.05	03.17.05	04.11.05	05.12.05	N/A	N/A
	Powell, Dina Habib	Assistant Secretary, Educational and Cultural Affairs, State	03.14.05	04.28.05	05.26.05	06.22.05	06.24.05	**06.24.05**
	Hughes, Karen P.	Under Secretary, Public Diplomacy	03.14.05	06.29.05	07.22.05	07.26.05	07.29.05	**07.29.05**
	Joseph, Robert	Under Sec., Arms Control and International Security, State	03.11.05	03.14.05	04.13.05	05.26.05	05.26.05	**05.26.05**
	Fried, Daniel	Asst. Sec., European Affairs, State	03.08.05	03.08.05	04.13.05	04.28.05	04.28.05	**04.28.05**
	Boschwitz, Rudolph E.	U.S. Rep., Human Rights Comm., Econ. and Soc. Council, UN	03.04.05	03.04.05	03.15.05	03.15.05	03.17.05	**03.17.05**

Committee	Name	Position	Intent	Nominated	Hearing	Reported	Floor	Confirmed
	Hill, Christopher R.	Asst. Sec., E. Asian and Pac. Affairs, State	03.04.05	03.04.05	03.15.05	03.15.05	03.17.05	**03.17.05**
	Hanley, Christopher J.	Member, Board of Directors, OPIC	02.28.05	02.28.05	N/A	06.15.05	06.16.05	**06.16.05**
	Welch, C. David	Asst. Sec., Near East. Affairs, State	02.14.05	02.14.05	03.11.05	03.15.05	03.17.05	**03.17.05**
	Burns, R. Nicholas	Under Sec., Political Affairs, State	02.14.05	02.14.05	03.11.05	03.15.05	03.17.05	**03.17.05**
	Bellinger, John B.	Legal Adviser, State	02.14.05	02.14.05	03.11.05	03.15.05	03.15.05	**04.06.05**
(Withdrawn on 11.01.05)	Noreiga, Roger F.	Member, Brd.of Direct., Inter-Amer. Foundation(Renom 01.04.05)	02.14.05	02.14.05	N/A	N/A	N/A	N/A
(Recess Appointment: 01.19.05)	Franco, Adolfo A.	Member, Brd.of Direct., Inter-Amer. Foundation(Renom 01.04.05)	02.14.05	02.14.05				
	Zoellick, Robert B.	Deputy Secretary, State	02.10.05	02.10.05	02.15.05	02.15.05	02.16.05	**02.16.05**
	Schieffer, John Thomas	Amb., Extraordinary & Plenipotentiary to Japan, State	01.24.05	01.24.05	03.15.05	03.15.05	03.17.05	**03.17.05**
	DeTrani, Joseph R.	Amb. Rank, Special Envoy for 6 Party Talks	01.24.05	01.24.05	03.15.05	03.15.05	03.17.05	**03.17.05**
	Balton, David B.	Amb. Rank, Dep. Asst. Sec., Ocean/Fisheries, State	01.24.05	01.24.05	03.15.05	03.15.05	03.16.05	**03.16.05**
	Snyder, Jay T.	Member, U.S. Advisory Comm. on Public Dip.	01.24.05	01.24.05	N/A	06.15.05	06.16.05	**06.16.05**
	Vaughn, Jack	Member, Brd.of Direct., Inter-Amer. Foundation	01.24.05	01.24.05				
(Recess Appointment: 01.04.06)	Wallace, Roger W.	Member, Brd.of Direct., Inter-Amer. Foundation	01.24.05	01.24.05				
	Plasencia, Jorge A.	Member, Advisory Board for Cuba Broadcasting	01.24.05	01.24.05	N/A	06.15.05	06.16.05	**06.16.05**
	Tomlinson, Kenneth Y.	Member, Broadcasting Board of Governors	01.24.05	01.24.05				
	Tomlinson, Kenneth Y.	Chairman, Broadcasting Board of Governors	01.24.05	01.24.05				
	Hirschberg, D. Jeffrey	Member, Broadcasting Board of Governors	01.24.05	01.24.05				
(Recess Appointment: 01.04.06)	Hogan, Nadina	Member, Brd.of Direct., Inter-Amer. Foundation	01.24.05	01.24.05				
	Krongard, Howard J.	IG, State	01.24.05	01.24.05	03.15.05	03.15.05	04.13.05	**04.27.05**
	Rice, Condoleezza	Secretary, State	01.04.05	01.04.05	1.18-19.05	01.20.05	01.26.05	**01.26.05**
HELP	Dougherty, Elizabeth	Member, National Mediation Board	05.24.06	05.25.06				
	Vaughn, John R.	Member, National Council on Disability	05.08.06	05.09.06				
	Carlson, Victoria	Member, National Council on Disability	05.08.06	05.09.06				
	Colley, Chad	Member, National Council on Disability	05.08.06	05.09.06				
	Mattheiss, Lisa	Member, National Council on Disability	05.08.06	05.09.06				
	Justesen, Troy R.	Assistant Secretary, Vocational and Adult Ed., Education	05.08.06	05.08.06				
	Berger, Katherine	Member, National Museum and Library Services Board	05.03.06	05.05.06				
	Brosius, Karen	Member, National Museum and Library Services Board	05.03.06	05.05.06				
	Miaoulis, Ioannis	Member, National Museum and Library Services Board	05.03.06	05.05.06				
	Pickett, Sandra	Member, National Museum and Library Services Board	05.03.06	05.05.06				
	Orr-Cahall, Christina	Member, National Museum and Library Services Board	05.03.06	05.05.06				
	Starr, Kevin Owen	Member, National Museum and Library Services Board	05.03.06	05.05.06				
	Warder, Lawrence A.	CFO, Department of Education	04.25.06	04.25.06				
	Cooper, Ronald	General Counsel, EEOC	03.27.06	03.27.06				
	Tredick, Peter	Member, National Mediation Board	03.27.06	03.27.06				
	Hoglander, Harry	Member, National Mediation Board	03.27.06	03.27.06				
	von Eshenbach, Andrew	Commissioner, FDA, HHS	03.15.06	03.15.06				
	Stagg, J.C.A.	Member, Brd. of Trust., James Madison Mem. Fellowship Found.	03.13.06	03.13.06	N/A	05.17.06	05.19.06	**05.19.06**
	Chiles, Jonann E.	Member, Brd. Of Directors, Legal Services Corporation	03.13.06	03.13.06				
	Bridges, Jerry Gayle	CFO, Corporation for National and Community Service	03.07.06	03.07.06	N/A	05.17.06	05.19.06	**05.19.06**

Committee	Name	Position	Intent	Nominated	Hearing	Reported	Floor	Confirmed
	Kirsanow, Peter N.	Member, National Labor Relations Board	N/A	02.10.06				
	Schaumber, Peter	Member, National Labor Relations Board	N/A	02.10.06				
	Meisburg, Ronald E.	General Counsel, National Labor Relations Board	N/A	02.10.06				
	Rosenfeld, Arthur F.	Director, Federal Mediation and Conciliation Service	N/A	02.10.06				
	Walsh, Dennis P.	Member, National Labor Relations Board	N/A	02.10.06				
	Goldsmith, Stephen	Member, Brd.of Direct., CNCS	N/A	02.10.06				
	DeCamp, Paul	Administrator, Wage and Hour Division, DoL	01.30.06	01.31.06				
	Juaristi, Vince J.	Member, Brd.of Direct., CNCS	12.21.05	12.21.05	N/A	05.17.06	05.19.06	**05.19.06**
(Recess Appointment: 01.04.06)	Goldsmith, Stephen	Member, Brd.of Direct., CNCS	12.19.05	12.20.05				
	Clark, Michell C.	Assistant Secretary, Management, Education	12.13.05	12.13.05	N/A	03.08.06	03.13.06	**03.13.06**
	Radice, Anne-Imelda	Director, Institute of Museum and Library Services	12.13.05	12.13.05	N/A	03.08.06	03.13.06	**03.13.06**
(Recess Appointment: 01.04.06)	Kirsanow, Peter N.	Member, National Labor Relations Board	11.15.05	11.17.05				
	Silver, Ron	Member, United States Institute of Peace	10.06.05	10.06.05				
	Van Rest, Judy	Member, United States Institute of Peace	10.06.05	10.06.05				
	Singleton, Sarah M.	Member, Brd. Of Directors, Legal Services Corporation	09.29.05	10.06.05	N/A	03.08.06	03.13.06	**03.13.06**
	Elshtain, Jean B.	Member, National Council on the Humanities	09.29.05	10.17.05	N/A	03.08.06	03.13.06	**03.13.06**
	Guelzo, Allen C.	Member, National Council on the Humanities	09.29.05	10.17.05	N/A	03.08.06	03.13.06	**03.13.06**
(Withdrawn on 01.18.06)	Hickok, Eugene	Member, National Council on the Humanities	09.29.05	10.17.05	N/A	N/A	N/A	N/A
	Talbert, Kent D.	General Counsel, Education	09.27.05	09.28.05	N/A	05.17.06	05.19.06	**05.19.06**
	Thompson, Horace A.	Member, Occupational Safety and Health Review Commission	09.27.05	09.28.05	N/A	05.17.06	05.19.06	**05.19.06**
(Recess Appointment: 08.31.05)	Schaumber, Peter	Member, National Labor Relations Board	N/A	09.19.05				
	Stickler, Richard	Assistant Secretary, Mine Safety and Health, DOL	09.15.05	09.15.05	01.31.06	03.08.06		
	Foulke, Edwin G.	Assistant Secretary, Occupational Safety and Health, DOL	09.15.05	09.15.05	01.31.06	03.08.06	03.13.06	**03.13.06**
	Hofflund, Mark	Member, National Council on the Arts	07.29.05	07.29.05	N/A	10.19.05	10.21.05	**10.21.05**
	Earp, Naomi C.	Member, Equal Employment Opportunity Commission (Reapp.)	N/A	07.29.05	N/A	10.19.05	10.21.05	**10.21.05**
	Griffin, Christine M.	Member, Equal Employment Opportunity Commission	07.28.05	07.28.05	N/A	10.19.05	10.21.05	**10.21.05**
(Recess Appointment: 04.19.06)	Madras, Bertha K.	Dep. Director, Demand Reduction, National Drug Control Policy	07.27.05	07.27.05	N/A	10.19.05	N/A	N/A
	Schneider, Mark S.	Commissioner, Education Statistics, Education	07.27.05	07.27.05	N/A	10.19.05	10.21.05	**10.21.05**
	Ashworth, Sandra F.	Mem., National Commission on Libraries & Information Science	07.27.05	07.27.05	N/A	10.19.05	10.21.05	**10.21.05**
	Cellucci, Jan	Mem., National Commission on Libraries & Information Science	07.27.05	07.27.05	N/A	10.19.05	10.21.05	**10.21.05**
	Rivers, Sherry D.	Mem., National Commission on Libraries & Information Science	07.27.05	07.27.05	N/A	10.19.05	10.21.05	**10.21.05**
(Recess Appointment: 01.04.06)	Rosenfeld, Arthur F.	Director, Federal Mediation and Conciliation Service	07.21.05	07.21.05				
	Cole, Bruce	Chairperson, National Endowment for the Humanities	07.15.05	07.18.05	N/A	11.18.05	12.17.05	**12.17.05**
(Recess Appointment: 01.04.06)	Meisburg, Ronald E.	General Counsel, National Labor Relations Board	06.29.05	06.29.05				
	Agwunobi, John O.	Assistant Secretary, Health, HHS	06.29.05	06.29.05	N/A	10.19.05	12.17.05	**12.17.05**
(Recess Appointment: 08.31.05)	**Schaumber, Peter**	Member, National Labor Relations Board	06.29.05	06.29.05	N/A	N/A	N/A	N/A
	Halaska, Terrell	Assistant Secretary, Congressional Affairs, Education	06.29.05	06.29.05	N/A	07.27.05	07.28.05	**07.28.05**
	Monroe, Stephanie	Assistant Secretary, Civil Rights, Education	06.23.05	06.23.05	N/A	12.14.05	12.17.05	**12.17.05**
	Johnson, Henry Louis	Assistant Secretary, Elementary and Secondary Education, Ed	06.01.05	06.06.05	N/A	07.27.05	07.28.05	**07.28.05**
	Olsen, Kathie L.	Deputy Director, National Science Foundation	05.24.05	05.25.05	N/A	07.21.05	07.22.05	**07.22.05**
	Luce, Tom	Assistant Secretary, Planning, Eval., and Policy Develop., Education	05.20.05	05.23.05	N/A	06.29.05	06.30.05	**06.30.05**
	Holen, Arlene	Member, Federal Mine Safety and Health Review Commission	05.20.05	05.23.05	N/A	03.08.06		

Committee	Name	Position	Intent	Nominated	Hearing	Reported	Floor	Confirmed
	***Ciccolella, Charles S.**	Assistant Secretary, Veterans' Employment and Training, DOL	05.17.05	05.17.05	N/A	07.29.05	07.29.05	**07.29.05**
	Sullivan, Kevin F.	Assistant Secretary, Communications and Outreach, Education	04.28.05	04.28.05	N/A	07.27.05	07.28.05	**07.28.05**
(Recess Appointment: 01.17.06)	Walsh, Dennis P.	Member, National Labor Relations Board	04.27.05	04.27.05				
	Simon, Raymond	Deputy Secretary, Education	04.15.05	04.15.05	N/A	05.18.05	05.26.05	**05.26.05**
	Dolan, Michael	Member, Brd.of Direct., CNCS	03.29.05	04.04.05				
(Withdrawn on 04.06.06)	Duncan, Robert M.	Member, Brd.of Direct., CNCS	03.29.05	04.04.05	N/A	N/A	N/A	N/A
	Wang, Kim	Mem., Nat. Museum and Library Services Board	03.11.05	03.14.05	N/A	05.25.05	05.26.05	**05.26.05**
	Crawford, Lester M.	Commissioner, Food & Drugs, HHS	02.15.05	02.15.05	03.17.05	06.20.05	07.18.05	**07.18,05**
(Withdrawn on 12.13.05)	*Flippen, Edward L.	IG, Corporation for Nat'l and Community Services	01.24.05	02.10.05	03.09.05	03.09.05	N/A	N/A
	Ruch, Charles P.	Member, Brd. of Trustees, Barry Goldwater						
		Scholarship & Excellence in Ed. Foundation	01.24.05	01.24.05	N/A	05.25.05	05.26.05	**05.26.05**
	Meisburg, Ronald E.	Member, National Labor Relations Board (Withdrawn)	01.24.05	01.24.05	N/A	N/A	N/A	N/A
	Perdue, George	Member, Brd. of Trust., James Madison Mem. Fellowship Found.	01.24.05	01.24.05	N/A	03.08.06	03.13.06	**03.13.06**
	Phillips, Bernice	Member, Brd. of Directors, Legal Services Corp.	01.24.05	01.24.05	N/A	07.27.05	07.28.05	**07.28.05**
	Fuentes, Thomas A.	Member, Brd. of Directors, Legal Services Corp.	01.24.05	01.24.05	N/A	07.27.05	07.28.05	**07.28.05**
	Robinson, Harry	Member, National Museum Services Board	01.24.05	01.24.05	N/A	05.25.05	05.26.05	**05.26.05**
	Ramey, Craig T.	Member, Brd. Of Directors, Nat'l Brd. for Ed. Sciences	01.24.05	01.24.05	N/A	03.08.06	03.13.06	**03.13.06**
	Greene, A. Wilson	Mem., Nat. Museum and Library Services Board	01.24.05	01.24.05	02.10.05	02.10.05	02.14.05	**02.14.05**
	Strauch, Katrina P.	Mem., Nat. Museum and Library Services Board	01.24.05	01.24.05	02.10.05	02.10.05	02.14.05	**02.14.05**
	Spellings, Margaret	Secretary, Education	01.04.05	01.04.05	01.06.05	01.06.05	01.20.05	**01.20.05**
Homeland Security and Governmental Affairs	Blackburne-Rigsby, Anna	Associate Judge for the DC Court of Appeals	05.25.06	05.25.06				
	Thompson, Phyllis	Associate Judge for the DC Court of Appeals	05.25.06	05.25.06				
	Williams, Ellen C.	Governor, United States Postal Service	05.08.06	05.09.06				
	***Portman, Rob**	Director, OMB	04.18.06	04.27.06	05.17.06	05.22.06	05.26.06	**05.26.06**
	Denett, Paul	Administrator, Federal Procurement Policy, OMB	04.17.06	04.24.06				
	Paulison, R. David	Under Secretary, Federal Emergency Management, DHS	04.06.06	04.06.06	05.24.06	05.25.06	05.26.06	**05.26.06**
	Doan, Lurita Alexis	Administrator, General Services Administration (GSA)	04.06.06	04.06.06	05.22.06	05.25.06	05.26.06	**05.26.06**
	Barnett, Mickey D.	Governor, United States Postal Service	03.02.06	03.02.06				
	Tobin, Katherine C.	Governor, United States Postal Service	03.02.06	03.02.06				
	Cusick, Robert I.	Director, Office of Government Ethics	02.13.06	02.13.06	05.18.06	05.22.06	05.26.06	**05.26.06**
	Henke, Tracy A.	Director, State and Local Govt., Coordination & Preparedness, DHS	N/A	02.10.06				
	Myers, Julie L.	Assist. Sec., Bureau of Immigration and Customs Enforcement, DHS	N/A	02.10.06				
	Norquist, David L.	CFO, DHS	01.17.06	01.18.06	05.08.06	05.22.06	05.26.06	**05.26.06**
	Gray, S. Pamela	Judge of the D.C. Superior Court	01.11.06	01.25.06				
	Dhillon, Uttam	Director, Counternarcotics Enforcement, DHS	11.10.05	11.10.05	03.31.06	05.02.06	05.12.06	**05.12.06**
	Dalton, Carol A.	Associate Judge of the D.C. Superior Court	N/A	11.09.05				
	Acton, Mark	Commissioner, Postal Rate Commission	11.03.05	11.07.05	03.31.06	05.02.06		
	***Gambatesa, Donald A.**	Inspector General, USAID	N/A	N/A	N/A	12.14.05	12.17.05	**12.17.05**
	Foresman, George W.	Under Secretary, Information & Infrastructure Protection, DHS	10.21.05	10.21.05	12.08.05	12.15.05	12.17.05	**12.17.05**
	***Opfer, George J.**	Inspector General, Veterans Affairs	N/A	10.18.05	N/A	11.07.05	11.10.05	**11.10.05**
(Recess Appointment: 01.04.06)	Henke, Tracy A.	Director, State and Local Govt., Coordination & Preparedness, DHS	07.13.05	07.14.05	12.08.05			

Committee	Name	Position	Intent	Nominated	Hearing	Reported	Floor	Confirmed
	Baker, Stewart A.	Assistant Secretary, Policy, DHS	07.13.05	07.14.05	09.15.05	09.22.05	10.07.05	**10.07.05**
(Recess Appointment: 01.04.06)	*Myers, Julie L.	Assist. Sec., Bureau of Immigration and Customs Enforcement, DHS	06.29.05	06.29.05	09.15.05	10.07.05		
	Thorson, Eric M.	Inspector General, Small Business Administration	06.28.05	06.28.05	03.01.06	03.29.06	03.31.06	**03.31.06**
	Kiko, Colleen Duffy	General Counsel, FLRA	06.23.05	06.23.05	09.13.05	09.22.05	10.07.05	**10.07.05**
	Rose, Mary M.	Member, Merit Systems Protection Board	06.23.05	06.23.05	09.13.05	12.15.05	12.17.05	**12.17.05**
	Fisher, John R.	Assoc. Judge of the DC Court of Appeals	N/A	06.06.05	09.13.05	09.22.05	10.07.05	**10.07.05**
	***Hawley, Edmund S.**	Asst. Sec., Transportation Security Administration, DHS	05.06.05	05.19.05	07.18.05	07.21.05	07.22.05	**07.22.05**
	Skinner, Richard L.	Inspector General, DHS	04.28.05	04.28.05	07.18.05	07.21.05	07.28.05	**07.28.05**
	Perry, Philip J.	General Counsel, DHS	03.29.05	04.04.05	05.19.05	05.25.05	06.08.05	**06.08.05**
	Springer, Linda M.	Director, OPM	03.18.05	04.04.05	06.15.05	06.22.05	06.24.05	**06.24.05**
	Combs, Linda M.	Controller, Fed. Finan. Management, OMB, EOP	02.28.05	02.28.05	05.25.05	06.22.05	06.24.05	**06.24.05**
	Jackson, Michael	Deputy Secretary, DHS	02.18.05	02.18.05	03.09.05	03.09.05	03.10.05	**03.10.05**
	Anderson, Jennifer M.	Assoc. Judge of the Superior Court of DC	02.14.05	02.14.05				
	Cordero, Laura A.	Assoc. Judge of the Superior Court of DC	02.14.05	02.14.05	06.15.05	06.22.05	06.24.05	**06.24.05**
	McKenna, Juliet JoAnn	Assoc. Judge of the Superior Court of DC	02.14.05	02.14.05	09.13.05	09.22.05	10.07.05	**10.07.05**
	Kramer, A. Noel Anketell	Assoc. Judge of the DC Court of Appeals	02.14.05	02.14.05	06.15.05	06.22.05	06.24.05	**06.24.05**
	Chertoff, Michael	Secretary, DHS	01.31.05	01.31.05	02.02.05	02.07.05	02.15.05	**02.15.05**
	Weinstein, Allen	US Archivist, National Archives and Records Administration	01.24.05	01.24.05	02.07.05	02.07.05	02.10.05	**02.10.05**
(Withdrawn on 12.13.05)	*Flippen, Edward L.	IG, Corporation for Nat'l and Community Services	01.24.05	02.10.05	03.09.05	03.09.05	N/A	N/A
	Conboy, Stephen T.	U.S. Marshal, D.C. Superior Court	01.24.05	01.24.05				
	Giuliano, Louis J.	Gov., US Postal Service, term expiring 12.08.05	01.24.05	01.24.05	05.19.05	05.25.05	06.15.05	**06.15.05**
	Giuliano, Louis J.	Gov., US Postal Service, term expiring 12.08.14	01.24.05	01.24.05	05.19.05	05.25.05	06.15.05	**06.15.05**
	Hammond, Tony	Commissioner, Postal Rate Commission	01.24.05	01.24.05	05.19.05	05.25.05	05.26.05	**05.26.05**
	Gallagher, Carolyn	Gov., US Postal Service	01.24.05	01.24.05	05.19.05	05.25.05	06.15.05	**06.15.05**
	Miller, Brian David	IG, GSA	01.24.05	01.24.05	07.18.05	07.21.05	07.22.05	**07.22.05**
	Damelin, Harold	IG, Treasury	01.24.05	01.24.05	02.17.05	03.09.05	03.17.05	**03.17.05**
	Levinson, Daniel R.	IG, HHS	01.24.05	01.24.05	02.17.05	04.13.05	06.08.05	**06.08.05**
	Krongard, Howard J.	IG, State	01.24.05	01.24.05	03.15.05	03.15.05	04.13.05	**04.27.05**
Judiciary	Jackley, Martin J.	U.S. Attorney for the District of South Dakota	N/A	05.18.06				
	Moore, Kimberly Ann	U.S. Circuit Judge for the Federal Circuit	N/A	05.18.06				
	Shepherd, Bobby E.	U.S. Circuit Judge for the Eighth Circuit	N/A	05.18.06				
	Besosa, Francisco Augusto	U.S. District Judge for the District of Puerto Rico	N/A	05.16.06				
	Anderson, Thomas D.	U.S. Attorney for the District of Vermont	N/A	05.11.06				
	Gorsuch, Neil M.	U.S. Circuit Judge for the Tenth Circuit	N/A	05.10.06				
	Baker, Valerie L.	U.S. District Judge for the Central District of CA	N/A	05.04.06				
	Holmes, Jerome A.	U.S. Circuit Judge for the Tenth Circuit	N/A	05.04.06				
	Rosenberg, Charles P.	U.S. Attorney for the E. District of VA	N/A	05.04.06				
	Tydingco-Gatewood, Frances	Judge for the District Court of Guam	N/A	04.25.06				
	Gelpi, Gustavo Antonio	U.S. District Judge for the District of Puerto Rico	N/A	04.24.06				
	Gutierrez, Philip S.	U.S. District Judge for the Central District of California	N/A	04.24.06				
	Jordan, Daniel Porter	U.S. District Judge for the S. District of MS	N/A	04.24.06				

Committee	Name	Position	Intent	Nominated	Hearing	Reported	Floor	Confirmed
	Peterson, Erik C.	U.S. Attorney for the W. District of WI	N/A	04.24.06	N/A	05.25.06	05.26.06	**05.26.06**
	Orton, Gary D.	U.S. Marshal for the District of Nevada	N/A	03.30.06	N/A	05.25.06	05.26.06	**05.26.06**
	*Wainstein, Kenneth L.	Assistant Attorney General, National Security Division, DOJ	03.13.06	03.13.06	05.02.06			
	Smith, Patrick Carroll	U.S. Marshal for W. District of N. Carolina	N/A	02.27.06	N/A	04.27.06	05.12.06	**05.12.06**
	Junker, Timothy A.	U.S. Marshal for N. District of Iowa	N/A	02.27.06	N/A	04.27.06	05.12.06	**05.12.06**
	Kustoff, David F.	U.S. Attorney for the W. District of TN	N/A	02.17.06	N/A	03.16.06	03.16.06	**03.16.06**
	Richter, John Charles	U.S. Attorney for the W. District of OK	N/A	02.17.06		03.09.06	03.13.06	**03.13.06**
	Thaper, Amul R.	U.S. Attorney for the E. District of KY	N/A	02.17.06	N/A	03.09.06	03.13.06	**03.13.06**
(Withdrawn on 05.04.06)	Holmes, Jerome A.	U.S. District Judge for the N. District of OK	N/A	02.14.06	N/A	N/A	N/A	N/A
	Smith, Milan D.	U.S. Circuit Judge for the Ninth Circuit	N/A	02.14.06	04.25.06	05.04.06	05.16.06	**05.16.06**
	Whitney, Frank D.	U.S. District Judge for the W. District of NC	N/A	02.14.06	05.24.06			
	DeGabrielle, Donald J.	U.S. Attorney for the Southern District of TX	N/A	02.13.06	N/A	03.09.06	03.13.06	**03.13.06**
	Ikuta, Sandra Segal	U.S. Circuit Judge for the Ninth Circuit	N/A	02.08.06	05.02.06	05.25.06		
	Wallace, Michael B.	U.S. Circuit Judge for the Fifth Circuit	N/A	02.08.06				
	Tamargo, Mauricio J.	Chairman, Foreign Claims Settlement Commission, DoJ	02.03.06	02.06.06	N/A	03.09.06	03.13.06	**03.13.06**
	Sedgwick, Jeffrey	Director, Bureau of Justice Statistics, DoJ	01.30.06	01.31.06	03.14.06	03.30.06	03.31.06	**03.31.06**
	Bradbury, Steven G.	Assistant Attorney General, Legal Counsel, DOJ	N/A	01.25.06				
	Kavanaugh, Brett M.	U.S. Circuit Judge for the DC Circuit	N/A	01.25.06	05.09.06	05.11.06	05.26.06	**05.26.06**
	Bryant, Vanessa Lynne	U.S. District Judge for the District of Connecticut	N/A	01.25.06				
	Bumb, Renee Marie	U.S. District Judge for the District of New Jersey	N/A	01.25.06	04.25.06	05.04.06		
	Chagares, Michael A.	U.S. Circuit Judge for the Third Circuit	N/A	01.25.06	03.14.06	03.30.06	04.04.06	**04.04.06**
	Cogan, Brian M.	U.S. District Judge for the E. District of NY	N/A	01.25.06	03.29.06	04.27.06	05.04.06	**05.04.06**
	Golden, Thomas M.	U.S. District Judge for the E. District of PA	N/A	01.25.06	03.29.06	04.27.06	05.04.06	**05.04.06**
	Guilford, Andrew J.	U.S. District Judge for the Central District of California	N/A	01.25.06	05.24.06			
	Hillman, Noel Lawerence	U.S. District Judge for the District of New Jersey	N/A	01.25.06	04.25.06	05.04.06		
	Miller, Gray Hampton	U.S. District Judge for the S. District of Texas	N/A	01.25.06	03.14.06	03.30.06	04.25.06	**04.25.06**
	Wigenton, Susan Davis	U.S. District Judge for the District of New Jersey	N/A	01.25.06	04.25.06	05.04.06	05.26.06	**05.26.06**
	Freeman, Sharee M.	Director, Community Relations Service, DoJ	12.19.05	12.20.05	03.14.06	03.30.06	03.31.06	**03.31.06**
	Barrett, Michael Ryan	U.S. District Judge for the S. District of Ohio	N/A	12.16.05	03.29.06	04.27.06	05.01.06	**05.01.06**
	Lloyd, Reginald I.	U.S. Attorney for the District of South Carolina	N/A	12.16.05	N/A	02.16.06	02.17.06	**02.17.06**
	Smith, Norman Randy	U.S. Circuit Judge for the Ninth Circuit	N/A	12.16.05	03.01.06	05.04.06		
	Flynn, Terrance P.	U.S. Attorney for the W. District of New York	N/A	12.15.05	N/A	03.02.06	03.13.06	**03.13.06**
	Larson, Stephen G.	U.S. District Judge for the Central District of California	N/A	12.15.05	02.15.06	03.02.06	03.16.06	**03.16.06**
	Schiltz, Patrick Joseph	U.S. District Judge for the District of Minnesota	N/A	12.14.05	03.01.06	03.30.06	04.26.06	**04.26.06**
	Zouhary, Jack	U.S. District Judge for the N. District of Ohio	N/A	12.14.05	02.15.06	03.02.06	03.16.06	**03.16.06**
	Gordon, Leo Maury	Judge, United States Court of International Trade	N/A	11.10.05	02.07.06	02.16.06	03.13.06	**03.13.06**
	King, Stephen C.	Member, U.S. Foreign Claims Settlement Commission, DOJ	11.09.05	11.10.05	N/A	02.16.06	02.17.06	**02.17.06**
	Alito, Samuel A	Associate Justice, U.S. Supreme Court	10.31.05	11.10.05	01.09.06	01.24.06	01.31.06	**01.31.06**
	Delgado-Colon, Aida	U.S. District Judge for the District of Puerto Rico	N/A	10.25.05	02.07.06	02.16.06	03.06.06	**03.06.06**
	Clark, John F.	Director, United States Marshals Service, DOJ	10.21.05	10.21.05	02.15.06	03.16.06	03.16.06	**03.16.06**
(Designated Acting on 10.21.05)	**McNulty, Paul J.**	Deputy Attorney General, DOJ	10.21.05	11.09.05	02.02.06	02.16.06	03.16.06	**03.16.06**
	Vitaliano, Eric Nicholas	U.S. District Judge for the E. District of NY	N/A	10.07.05	11.01.05	11.17.05	12.21.05	**12.21.05**

Committee	Name	Position	Intent	Nominated	Hearing	Reported	Floor	Confirmed
(Withdrawn on 10.28.05)	Miers, Harriet Ellan	Associate Justice, U.S. Supreme Court	10.03.05	10.07.05	N/A	N/A	N/A	N/A
(Withdrawn on 03.07.06)	*Payne, James Hardy*	U.S. Circuit Judge for the Tenth Circuit	N/A	09.29.05	N/A	N/A	N/A	N/A
	Batten, Timothy C.	U.S. District Judge for the N. District of GA	N/A	09.28.05	02.07.06	02.16.06	03.06.06	**03.06.06**
	DuBose, Kristi	U.S. District Judge for the S. District of AL	N/A	09.28.05	11.15.05	11.17.05	12.21.05	**12.21.05**
	Johnston, Thomas E.	U.S. District Judge for the S. District of WV	N/A	09.28.05	02.07.06	02.16.06	03.06.06	**03.06.06**
	Kendall, Virginia Mary	U.S. District Judge for the N. District of IL	N/A	09.28.05	11.15.05	11.17.05	12.21.05	**12.21.05**
	Watkins, W. Keith	U.S. District Judge for the Middle District of AL	N/A	09.28.05	11.15.05	11.17.05	12.21.05	**12.21.05**
(Recess Appointment: 08.31.05)	Fisher, Alice S.	Assistant Attorney General for Criminal Division, DOJ	N/A	09.19.05				
	Van Tatenhove, Gregory	U.S. District Judge for the E. District of KY	N/A	09.13.05	11.01.05	11.17.05	12.21.05	**12.21.05**
	Roberts, John G.	Chief Justice, U.S. Supreme Court	09.05.05	09.06.05	09.12.05	09.22.05	09.29.05	**09.29.05**
	Gonzalez, Emilio T.	Director, Bureau of Citizenship and Immigration Services, DHS	08.31.05	09.06.05	10.18.05	11.17.05	12.21.05	**12.21.05**
(Designated Acting on 09.22.05)	**Barnett, Thomas O.**	Assistant Attorney General, Anti-Trust, DOJ	08.23.05	09.06.05	10.06.05	11.03.05	02.10.06	**02.10.06**
	Roberts, John G.	Assosciate Justice, U.S. Supreme Court (Withdrawn)	07.19.05	07.29.05	N/A	N/A	N/A	N/A
	Mattice, Harry Sandlin	U.S. District Judge for the E. District of TN	07.28.05	07.28.05	09.29.05	10.20.05	10.24.05	**10.24.05**
	Bianco, Joseph F.	U.S. District Judge for the E. District of NY	07.28.05	07.28.05	11.01.05	11.17.05	12.21.05	**12.21.05**
	Burgess, Timothy M.	U.S. District Judge for the District of Alaska	07.28.05	07.28.05	11.01.05	11.17.05	12.21.05	**12.21.05**
(Recess Appointment: 04.19.06)	O'Gara, James F. X.	Deputy Director, Supply Reduction, National Drug Control Policy	07.28.05	07.28.05	10.18.05	N/A	N/A	N/A
(Recess Appointment: 01.04.06)	*Myers, Julie L.	Assist. Sec., Bureau of Immigration and Customs Enforcement, DHS	06.29.05	06.29.05	10.18.05	11.07.05		
	Garcia, Michael J.	U.S. Attorney for the S. District of New York, DOJ	N/A	06.30.05	N/A	07.28.05	07.29.05	**07.29.05**
(Returned on 12.22.05)	Bradbury, Steven G.	Assistant Attorney General, Legal Counsel, DOJ	06.23.05	06.23.05	10.06.05	11.03.05	N/A	N/A
	Swaim, Peter Manson	U.S. Marshal for the S. District of Indiana, DOJ	N/A	06.23.05	N/A	07.28.05	07.29.05	**07.29.05**
(Withdrawn on 10.07.05)	*Flanigan, Timothy E.*	Deputy Attorney General, DOJ	N/A	06.20.05	07.26.05	N/A	N/A	N/A
	Wooldridge, Sue Ellen	Assistant Attorney General, Environment&Natural Resources, DOJ	06.20.05	06.20.05	10.06.05	11.03.05	11.10.05	**11.10.05**
	Kim, Wan J.	Assistant Attorney General, Civil Rights, DOJ	06.16.05	06.16.05	10.06.05	11.03.05	11.04.05	**11.04.05**
	Sweeney, Margaret S.	Judge of the United States Court of Federal Claims	N/A	06.14.05	09.29.05	10.20.05	10.21.05	**10.21.05**
	Wheeler, Thomas Craig	Judge of the United States Court of Federal Claims	N/A	06.14.05	09.29.05	10.20.05	10.21.05	**10.21.05**
	Dinkins, Carol E.	Chairman, Privacy and Civil Liberties Oversight Board	06.10.05	09.28.05	11.08.05	02.16.06	02.17.06	**02.17.06**
	Raul, Alan Charles	Vice Chairman, Privacy and Civil Liberties Oversight Board	06.10.05	09.28.05	11.08.05	02.16.06	02.17.06	**02.17.06**
	Smoak, John Richard	U.S. District Judge for the N. District of Florida	N/A	06.08.05	09.29.05	10.20.05	10.27.05	**10.27.05**
	Wainstein, Kenneth L.	U.S. Attorney for the District of Columbia	N/A	06.08.05	N/A	09.08.05	10.07.05	**10.07.05**
	Rosenstein, Rod J.	U.S. Attorney for the District of Maryland, DOJ	05.23.05	05.23.05	N/A	06.30.05	07.01.05	**07.01.05**
	Letten, James B.	U.S. Attorney for the E. District of Louisiana, DOJ	05.13.05	05.13.05	N/A	06.30.05	07.01.05	**07.01.05**
	Hanaway, Catherine L.	U.S. Attorney for the E. District of Missouri, DOJ	04.28.05	04.28.05	N/A	11.17.05	12.17.05	**12.17.05**
	Brand, Rachel	Assistant Attorney General for Legal Policy, DOJ	03.29.05	04.04.05	05.12.05	06.16.05	07.28.05	**07.28.05**
(Recess Appointment: 08.31.05)	**Fisher, Alice S.**	Assistant Attorney General for Criminal Division, DOJ	03.29.05	04.04.05	05.12.05	06.16.05	N/A	N/A
	Schofield, Regina B.	Assistant Attorney General for Justice Programs, DOJ	03.29.05	04.04.05	05.12.05	05.26.05	06.08.05	**06.08.05**
	Clement, Paul D.	Solicitor General, DOJ	03.14.05	03.14.05	04.27.05	05.26.05	06.08.05	**06.08.05**
	Sandoval, Brian Edwar	U.S. District Judge, Nevada	03.01.05	03.01.05	09.29.05	10.20.05	10.24.05	**10.24.05**
	Murphy, Stephen	U.S. Attorney for the E. District Michigan, DOJ	02.17.05	02.17.05	N/A	05.26.05	06.08.05	**06.08.05**
	Jenkins, Anthony J.	U.S. Attorney for the District of Virgin Islands, DOJ	02.17.05	02.17.05	N/A	05.26.05	06.08.05	**06.08.05**
	Boyle,Terrence W.	U.S. Circuit Judge for the Fourth Circuit	02.14.05	02.14.05	03.03.05	06.16.05		
	Brown, Janice R.	U.S. Circuit Judge for the DC Circuit	02.14.05	02.14.05	N/A	04.21.05	06.08.05	**06.08.05**

Committee	Name	Position	Intent	Nominated	Hearing	Reported	Floor	Confirmed
	Griffin, Richard A.	U.S. Circuit Judge for the Sixth Circuit	02.14.05	02.14.05	N/A	05.26.05	06.09.05	**06.09.05**
	Griffith, Thomas B.	U.S. Circuit Judge for the DC Circuit	02.14.05	02.14.05	03.08.05	04.14.05	06.14.05	**06.14.05**
	Haynes, William James	U.S Circuit Judge for the Fourth Circuit	02.14.05	02.14.05				
(Returned on 12.22.05)	*Kavanaugh, Brett M.*	U.S. Circuit Judge for the DC Circuit	02.14.05	02.14.05	N/A	N/A	N/A	N/A
	McKeague, David W.	U.S. Circuit Judge for the Sixth Circuit	02.14.05	02.14.05	N/A	05.26.05	06.09.05	**06.09.05**
	Myers, William Gerry	U.S. Circuit Judge for the Ninth Circuit	02.14.05	02.14.05	03.01.05	03.17.05		
	Neilson, Susan Bieke	U.S. Circuit Judge for the Sixth Circuit	02.14.05	02.14.05	N/A	10.20.05	10.27.05	**10.27.05**
	Owen, Priscilla R.	U.S. Circuit Judge for the Fifth Circuit	02.14.05	02.14.05	N/A	04.21.05	05.25.05	**05.25.05**
	Pryor, William H.	U.S. Circuit Judge for the Eleventh Circuit	02.14.05	02.14.05	N/A	05.12.05	06.09.05	**06.09.05**
(Withdrawn on 03.27.06)	*Saad, Henry W.*	U.S. Circuit Judge for the Sixth Circuit	02.14.05	02.14.05	N/A	N/A	N/A	N/A
	Conrad, Robert J.	U.S. District Judge for the W. District of NC	02.14.05	02.14.05	03.03.05	04.14.05	04.28.05	**04.28.05**
	Cox, Sean F.	U.S. District Judge for the E. District of MI	02.14.05	02.14.05	05.02.06	05.11.06		
	Crotty, Paul A.	U.S. District Judge for the S. District of NY	02.14.05	02.14.05	N/A	03.17.05	04.11.05	**04.11.05**
	Dever, James C.	U.S. District Judge for the E. District of NC	02.14.05	02.14.05	03.03.05	04.14.05	04.28.05	**04.28.05**
	Ludington, Thomas L.	U.S. District Judge for the E. District of MI	02.14.05	02.14.05	05.02.06	05.11.06		
(Withdrawn on 03.30.06)	Ryan, Daniel P.	U.S. District Judge for the E. District of MI	02.14.05	02.14.05	N/A	N/A	N/A	N/A
	Seabright, J. Michael	U.S. District Judge for the District of HI	02.14.05	02.14.05	N/A	03.17.05	04.27.05	**04.27.05**
	Sheridan, Peter G.	U.S. District Judge for the District of NJ	02.14.05	02.14.05	04.25.06	05.04.06		
	Shappert, Gretchen C.F	U.S. Attorney for the W. District of NC, DOJ	02.14.05	02.14.05	N/A	05.26.05	06.08.05	**06.08.05**
	Aguigui, Earl C.	U.S. Marshal for the District of Guam and N. Mariana Islands, DOJ	02.14.05	02.14.05				
	Rivkin, David B.	Member, U.S. Foreign Claims Settlement Commission	01.24.05	01.24.05				
	Gonzales, Alberto R.	Attorney General, DOJ	01.04.05	01.04.05	01.06.05	01.26.05	2.1-3.05	**02.03.05**
Rules and Administration	Lenhard, Robert D.	Federal Election Commission (FEC)	N/A	02.10.06				
	Walther, Steven T.	Federal Election Commission (FEC)	N/A	02.10.06				
	Spakovsky, Hans Von	Federal Election Commission (FEC)	N/A	02.10.06				
	Mason, David M.	Federal Election Commission (FEC)	12.16.05	12.16.05				
(Recess Appointment: 01.04.06)	Lenhard, Robert D.	Federal Election Commission (FEC)	12.16.05	12.16.05				
(Recess Appointment: 01.04.06)	Walther, Steven T.	Federal Election Commission (FEC)	12.16.05	12.16.05				
(Recess Appointment: 01.04.06)	Spakovsky, Hans Von	Federal Election Commission (FEC)	12.16.05	12.16.05				
	Davidson, Donetta	Member, Election Assistance Commission	07.21.05	07.21.05	N/A	07.28.05	07.28.05	**07.28.05**
Small Business	Preston, Steven C.	Administrator, Small Business Administration	04.25.06	04.25.06				
	Thorson, Eric M.	Inspector General, Small Business Administration	06.28.05	06.28.05	03.01.06	03.09.06	03.31.06	**03.31.06**
Veterans Affairs	Cooper, Daniel	Under Secretary, Benefits, Department of Veterans Affairs	03.30.06	03.30.06	N/A	04.27.06		
	***Opfer, George J.**	Inspector General, Veterans Affairs	09.06.05	09.06.05	09.29.05	10.18.05	11.10.05	**11.10.05**
(Withdrawn on 12.13.05)	Molino, John M.	Assistant Secretary, Policy and Planning, Veterans Affairs	08.23.05	09.06.05	09.29.05	10.18.05	N/A	N/A
	Mondello, Lisette M.	Assist. Sec., Public and Intergovernmental Affairs, VA	08.23.05	09.06.05	09.29.05	10.18.05	10.26.05	**10.26.05**
	Tuerk, William F.	Under Secretary, Memorial Affairs, Veterans Affairs	07.29.05	07.29.05	09.29.05	10.18.05	10.26.05	**10.26.05**
	Henke, Robert Joseph	Assistant Secretary, Management, Veterans Affairs	N/A	07.29.05	09.29.05	10.18.05	10.26.05	**10.26.05**
	***Ciccolella, Charles S.**	Assistant Secretary, Veterans' Employment and Training, DOL	05.17.05	05.17.05	07.14.05	07.28.05	07.29.05	**07.29.05**

Committee	Name	Position	Intent	Nominated	Hearing	Reported	Floor	Confirmed
	Terry, James Philip	Chairman of the Board, Veterans' Appeals	04.26.05	05.09.05	07.14.05	07.28.05	07.29.05	**07.29.05**
	Perlin, Jonathan Brian	Under Secretary for Health, Veterans Affairs	02.18.05	02.18.05	04.07.05	04.26.05	04.28.05	**04.28.05**
	Nicholson, Jim	Secretary, Veterans Affairs	01.04.05	01.04.05	01.24.05	01.24.05	01.26.05	**01.26.05**
Intelligence	***Hayden, Gen. Michael***	Director, CIA	05.08.06	05.08.06	05.18.06	05.23.06	05.26.06	**05.26.06**
	*Wainstein, Kenneth L.	Assistant Attorney General, National Security Division, DOJ	03.13.06	03.13.06	05.16.06			
	Rizzo, John A.	General Counsel, CIA	03.15.06	03.15.06				
	Powell, Benjamin A.	General Counsel, Office of the Director of National Intelligence	N/A	02.10.06	N/A	N/A	N/A	N/A
	Meyerrose, Dale W.	Chief Information Officer, Office of the DNI	08.25.05	09.08.05	11.17.05	11.17.05	12.17.05	**12.17.05**
	Redd, John S.	Director, National Counterterrorism Center, Office of the DNI	06.10.05	06.30.05	07.21.05	07.26.05	07.28.05	**07.28.05**
(Recess Appointment: 01.04.06)	**Powell, Benjamin A.**	General Counsel, Office of the Director of National Intelligence	06.09.05	06.09.05	07.19.05	07.26.05	04.06.06	**04.06.06**
	Gardner, Janice B.	Assistant Secretary, Intelligence and Analysis, Treasury	05.16.05	05.16.05	06.16.05	07.26.05	07.28.05	**07.28.05**
	Hayden, Michael V.	Principal Deputy Director of National Intelligence	04.11.05	04.11.05	04.14.05	04.14.05	04.21.05	**04.21.05**
	Negroponte, John D.	Director of National Intelligence	02.17.05	03.17.05	04.12.05	04.14.05	04.21.05	**04.21.05**

Nominations Pending in the 109th Congress

(Nominations in Italics are priorities.)

(Nominations with an asterisk (*) have been referred to more than one Committee.)

Committee	Name	Position	Intent	Nominated	Hearing	Reported	Floor	Confirmed
Agriculture, Nutrition, & Forestry	None.							
Armed Services	Tobey, William H.	Dep. Admin., Defense Nuclear Nonproliferation, NNSA, DOE	05.11.06	05.11.06				
	Payton, Sue C.	Assist. Secretary, Acquisition, Research & Development, Air Force	04.25.06	04.25.06				
	Blair, Anita	Assistant Secretary, Manpower and Reserve Affairs, Air Force	04.13.06	04.24.06				
	Cohen, Benedict S.	General Counsel, Department of the Army, DoD	02.03.06	02.06.06				
	Dominguez, Michael	Deputy Under Secretary, Personnel and Readiness, DOD	11.21.05	12.13.05	02.15.06			
	Flory, Peter	Assistant Secretary of Defense, DOD	N/A	09.19.05				
(Recess Appointment: 08.02.05)	Flory, Peter	Assistant Secretary of Defense, DOD	01.24.05	01.24.05	N/A	07.28.05		
	Eggenberger, A.J.	Mem., Defense Nuclear Facilities Board and designate Chairr	06.29.05	06.29.05	N/A	10.27.05		
	McKenna, Andrew J.	Member, Nat'l Security Education Board	01.24.05	01.24.05	N/A	12.19.05		
Banking, Housing and Urban Affairs	Kohn, Donald	Vice Chairman, Board of Governors, Federal Reserve System	05.18.06	05.18.06				
	Casey, Kathy	Commissioner, SEC	05.18.06	05.18.06				
	Bair, Sheila C.	Chairman, FDIC	05.01.06	05.02.06				
	Lockhart, James B.	Director, Office of Federal Housing Enterprise Oversight, HUD	04.27.06	04.27.06				
	Rymer, Jon T.	Inspector General, FDIC	02.13.06	02.14.06	05.16.06			
	Lambright, James	President, Export-Import Bank	02.13.06	02.13.06	05.16.06			
	Simpson, James S.	Federal Transit Administrator, DoT	01.17.06	01.18.06	03.14.06			
	Couch, Robert M.	President, Government National Mortgage Association, HUD	01.04.06	01.18.06	03.14.06			
Commerce, Science, and Transportation	Biden, R. Hunter	Member, Reform Board (Amtrak)	05.16.06	05.16.06				
	McLean, Donna R.	Member, Reform Board (Amtrak)	05.16.06	05.16.06				
	Hill, John H.	Administrator, Federal Motor Carrier Safety Administration	05.16.06	05.16.06				
	Kneur, John M. R.	Assistant Secretary, Communications &Information, DOC	05.01.06	05.01.06				
	Martin, Kevin	Member, FCC	04.25.06	04.25.06				
	Rosenker, Mark V.	Chairman, NTSB	04.13.06	04.24.06				
	Sosa, Enrique J.	Member, Reform Board (Amtrak)	N/A	02.10.06				
	Hall, Floyd	Member, Reform Board (Amtrak)	N/A	02.10.06				
	Steinberg, Andrew	Assistant Secretary, Aviation & International Affairs, DoT	02.09.06	02.10.06				
(Recess Appointment: 01.04.06)	Sosa, Enrique J.	Member, Reform Board (Amtrak)	01.24.05	01.24.05				
(Recess Appointment: 01.04.06)	Hall, Floyd	Member, Reform Board (Amtrak)	01.24.05	01.24.05				
Energy and Natural Resources	Correll, John Ray	Director, Office of Surface Mining Reclamation &Enforce., DoI	05.16.06	05.16.06				
	Myers, Mark	Director, USGS, DoI	05.03.06	05.03.06				
	Moeller, Philip	Member, FERC	03.07.06	03.07.06	06.08.06			
	Wellinghof, Jon	Member, FERC	03.07.06	03.07.06	06.08.06			
	Bernhardt, David Longly	Solicitor, Department of the Interior	11.17.05	11.18.05	03.09.06	03.15.06		

Committee	Name	Position	Intent	Nominated	Hearing	Reported	Floor	Confirmed
Environment and Public Works	O'Neill, Molly A.	Assistant Administrator, Environmental Information, EPA	03.27.06	03.27.06	05.17.06	05.23.06		
	Wehrum, William L.	Assistant Administrator, Air and Radiation , EPA	02.27.06	02.27.06	04.05.06	04.26.06		
	Gulliford, James B.	Assistant Administrator, Toxic Substances, EPA	01.17.05	01.18.06	04.05.06	04.26.06		
	Butler, Michael	Member, Board of Trustees, Udall Foundation	01.24.05	01.24.05	04.06.05	04.13.05		
	Rappoport, D. Michael	Member, Board of Trustees, Udall Foundation	01.24.05	01.24.05	04.06.05	04.13.05		
Finance	Solomon, Eric	Assistant Secretary, Tax Policy, Treasury	05.08.06	05.09.06				
	Cherecwich, Paul	Member, Internal Revenue Service Oversight Board	04.27.06	05.01.06				
	Hammond, Donald V.	Member, Internal Revenue Service Oversight Board	04.27.06	05.01.06				
	West, Catherine G.	Member, Internal Revenue Service Oversight Board	04.27.06	05.01.06				
	Wince-Smith, Deborah	Member, Internal Revenue Service Oversight Board	04.27.06	05.01.06				
	Schwab, Susan	USTR, EOP	04.18.06	05.03.06	05.16.06	05.22.06		
	Meron, Daniel	General Counsel, HHS	11.15.05	11.17.05				
(Recess Appointment: 04.19.06)	Palmer, John L.	Member, Brd of Trust., Fed. Supple. Med. Insurance Trust Fund	11.03.05	11.07.05	N/A	N/A	N/A	N/A
(Recess Appointment: 04.19.06)	Palmer, John L.	Member, Brd of Trust., Fed. Old-Age & Survivors Insur.Trust Fund	11.03.05	11.07.05	N/A	N/A	N/A	N/A
(Recess Appointment: 04.19.06)	Palmer, John L.	Member, Brd of Trust., Fed. Hospital Insurance Trust Fund	11.03.05	11.07.05	N/A	N/A	N/A	N/A
(Recess Appointment: 04.19.06)	Saving, Thomas R.	Member, Brd of Trust., Fed. Supple. Med. Insurance Trust Fund	11.03.05	11.07.05	N/A	N/A	N/A	N/A
(Recess Appointment: 04.19.06)	Saving, Thomas R.	Member, Brd of Trust., Fed. Old-Age & Survivors Insur. Trust Fund	11.03.05	11.07.05	N/A	N/A	N/A	N/A
(Recess Appointment: 04.19.06)	Saving, Thomas R.	Member, Brd of Trust., Fed. Hospital Insurance Trust Fund	11.03.05	11.07.05	N/A	N/A	N/A	N/A
	Maupin, John E.	Member, Social Security Advisory Board, SSAB	08.09.05	09.06.05				
	Brown, Jeffrey Robert	Member, Social Security Advisory Board, SSAB	01.04.05	01.04.05	12.14.05			
Foreign Relations	Blake, Robert O.	Ambassador to the Democratic Socialist Republic of Sri Lanka	05.24.06	05.25.06				
	Hoagland, Richard E.	Ambassador to the Republic of Armenia	05.23.06	05.23.06				
	Sobel, Clifford M.	Ambassador to the Federated Republic of Brazil	05.23.06	05.23.06				
	Brown, Gayleatha	Ambassador to the Republic of Benin, State	05.11.06	05.11.06	05.25.06			
	Coneway, Peter R.	Ambassador to Switzerland, State	05.11.06	05.11.06				
	Rocca, Christina	U.S. Representative to the Conference on Disarmament, State	05.11.06	05.11.06				
	Symington, W. Stuart	Ambassador to the Republic of Djibouti	05.08.06	05.08.06	05.25.06			
	Liberi, Dawn M.	Amb. to the Islamic Republic of Mauritania, State	05.01.06	05.01.06				
	Vasquez, Gaddi H.	U.S. Representative to the UN for Food and Agriculture	04.25.06	04.25.06	05.24.06			
	Rowe, Leslie	Amb. to Papua New Guinea, the Solomon Islands, and Vanuatu	04.13.06	04.24.06				
	Williamson, John Clint	Ambassador at Large for War Crime Issues	04.06.06	04.06.06	05.24.06			
	Bost, Eric	Ambassador to the Republic of South Africa	04.04.06	04.05.06	05.25.06			
	Wayne, E. Anthony	Ambassador to Argentina	04.04.06	04.05.06	05.10.06			
	McCallum, Robert	Ambassador to Australia, State	03.10.06	03.13.06				
	Ranneberger, Michael E.	Ambassador to the Republic of Kenya	03.07.06	03.07.06	05.25.06			
	Sauerbrey, Ellen R.	Assistant Secretary, Population, Refugees, and Migration, State	N/A	02.10.06				
	Wallace, Roger W.	Member, Brd.of Direct., Inter-Amer. Foundation	N/A	02.10.06				
	Hogan, Nadina	Member, Brd.of Direct., Inter-Amer. Foundation	N/A	02.10.06				
	Gray, C. Boyden	Representative to the European Union, State	N/A	02.10.06				
	McKinnon, Mark	Member, Broadcasting Board of Governors	10.17.05	10.17.05				

Committee	Name	Position	Intent	Nominated	Hearing	Reported	Floor	Confirmed
(Recess Appointment: 08.01.05)	Bolton, John R.	U.S. Rep., UN, State	N/A	09.19.05				
(Recess Appointment: 08.01.05)	Bolton, John R.	U.S. Rep., Amb. Rank, Sec. Council, UN, State	N/A	09.19.05				
(Recess Appointment: 01.04.06)	Sauerbrey, Ellen R.	Assistant Secretary, Population, Refugees, and Migration, State	08.31.05	09.06.05	10.25.05			
(Recess Appointment: 01.17.06)	Gray, C. Boyden	Representative to the European Union, State	07.22.05	07.25.05	09.19.05	10.25.05		
(Recess Appointment: 01.19.05)	Franco, Adolfo A.	Member, Brd.of Direct., Inter-Amer. Foundation(Renom 01.04.05)	02.14.05	02.14.05				
	Vaughn, Jack	Member, Brd.of Direct., Inter-Amer. Foundation	01.24.05	01.24.05				
(Recess Appointment: 01.04.06)	Wallace, Roger W.	Member, Brd.of Direct., Inter-Amer. Foundation	01.24.05	01.24.05				
	Tomlinson, Kenneth Y.	Member, Broadcasting Board of Governors	01.24.05	01.24.05				
	Tomlinson, Kenneth Y.	Chairman, Broadcasting Board of Governors	01.24.05	01.24.05				
	Hirschberg, D. Jeffrey	Member, Broadcasting Board of Governors	01.24.05	01.24.05				
(Recess Appointment: 01.04.06)	Hogan, Nadina	Member, Brd.of Direct., Inter-Amer. Foundation	01.24.05	01.24.05				
HELP	Dougherty, Elizabeth	Member, National Mediation Board	05.24.06	05.25.06				
	Vaughn, John R.	Member, National Council on Disability	05.08.06	05.09.06				
	Carlson, Victoria	Member, National Council on Disability	05.08.06	05.09.06				
	Colley, Chad	Member, National Council on Disability	05.08.06	05.09.06				
	Mattheiss, Lisa	Member, National Council on Disability	05.08.06	05.09.06				
	Justesen, Troy R.	Assistant Secretary, Vocational and Adult Ed., Education	05.08.06	05.08.06				
	Berger, Katherine	Member, National Museum and Library Services Board	05.03.06	05.05.06				
	Brosius, Karen	Member, National Museum and Library Services Board	05.03.06	05.05.06				
	Miaoulis, Ioannis	Member, National Museum and Library Services Board	05.03.06	05.05.06				
	Pickett, Sandra	Member, National Museum and Library Services Board	05.03.06	05.05.06				
	Orr-Cahall, Christina	Member, National Museum and Library Services Board	05.03.06	05.05.06				
	Starr, Kevin Owen	Member, National Museum and Library Services Board	05.03.06	05.05.06				
	Warder, Lawrence A.	CFO, Department of Education	04.25.06	04.25.06				
	Cooper, Ronald	General Counsel, EEOC	03.27.06	03.27.06				
	Tredick, Peter	Member, National Mediation Board	03.27.06	03.27.06				
	Hoglander, Harry	Member, National Mediation Board	03.27.06	03.27.06				
	von Eshenbach, Andrew	Commissioner, FDA, HHS	03.15.06	03.15.06				
	Chiles, Jonann E.	Member, Brd. Of Directors, Legal Services Corporation	03.13.06	03.13.06				
	Kirsanow, Peter N.	Member, National Labor Relations Board	N/A	02.10.06				
	Schaumber, Peter	Member, National Labor Relations Board	N/A	02.10.06				
	Meisburg, Ronald E.	General Counsel, National Labor Relations Board	N/A	02.10.06				
	Rosenfeld, Arthur F.	Director, Federal Mediation and Conciliation Service	N/A	02.10.06				
	Walsh, Dennis P.	Member, National Labor Relations Board	N/A	02.10.06				
	Goldsmith, Stephen	Member, Brd.of Direct., CNCS	N/A	02.10.06				
	DeCamp, Paul	Administrator, Wage and Hour Division, DoL	01.30.06	01.31.06				
(Recess Appointment: 01.04.06)	Goldsmith, Stephen	Member, Brd.of Direct., CNCS	12.19.05	12.20.05				
(Recess Appointment: 01.04.06)	Kirsanow, Peter N.	Member, National Labor Relations Board	11.15.05	11.17.05				
	Silver, Ron	Member, United States Institute of Peace	10.06.05	10.06.05				
	Van Rest, Judy	Member, United States Institute of Peace	10.06.05	10.06.05				
(Recess Appointment: 08.31.05)	Schaumber, Peter	Member, National Labor Relations Board	N/A	09.19.05				

Committee	Name	Position	Intent	Nominated	Hearing	Reported	Floor	Confirmed
	Stickler, Richard	Assistant Secretary, Mine Safety and Health, DOL	09.15.05	09.15.05	01.31.06	03.08.06		
(Recess Appointment: 04.19.06)	Madras, Bertha K.	Dep. Director, Demand Reduction, National Drug Control Policy	07.27.05	07.27.05	N/A	10.19.05	N/A	N/A
(Recess Appointment: 01.04.06)	Rosenfeld, Arthur F.	Director, Federal Mediation and Conciliation Service	07.21.05	07.21.05				
(Recess Appointment: 01.04.06)	Meisburg, Ronald E.	General Counsel, National Labor Relations Board	06.29.05	06.29.05				
	Holen, Arlene	Member, Federal Mine Safety and Health Review Commission	05.20.05	05.23.05	N/A	03.08.06		
(Recess Appointment: 01.17.06)	Walsh, Dennis P.	Member, National Labor Relations Board	04.27.05	04.27.05				
	Dolan, Michael	Member, Brd.of Direct., CNCS	03.29.05	04.04.05				
Homeland Security and Governmental Affairs	Blackburne-Rigsby, Anna	Associate Judge for the DC Court of Appeals	05.25.06	05.25.06				
	Thompson, Phyllis	Associate Judge for the DC Court of Appeals	05.25.06	05.25.06				
	Williams, Ellen C.	Governor, United States Postal Service	05.08.06	05.09.06				
	Denett, Paul	Administrator, Federal Procurement Policy, OMB	04.17.06	04.24.06				
	Barnett, Mickey D.	Governor, United States Postal Service	03.02.06	03.02.06				
	Tobin, Katherine C.	Governor, United States Postal Service	03.02.06	03.02.06				
	Henke, Tracy A.	Director, State and Local Govt., Coordination & Preparedness, DHS	N/A	02.10.06				
	Myers, Julie L.	Assist. Sec., Bureau of Immigration and Customs Enforcement, DHS	N/A	02.10.06				
	Gray, S. Pamela	Judge of the D.C. Superior Court	01.11.06	01.25.06				
	Dalton, Carol A.	Associate Judge of the D.C. Superior Court	N/A.	11.09.05				
	Acton, Mark	Commissioner, Postal Rate Commission	11.03.05	11.07.05	03.31.06	05.02.06		
(Recess Appointment: 01.04.06)	Henke, Tracy A.	Director, State and Local Govt., Coordination & Preparedness, DHS	07.13.05	07.14.05	12.08.05			
(Recess Appointment: 01.04.06)	*Myers, Julie L.	Assist. Sec., Bureau of Immigration and Customs Enforcement, DHS	06.29.05	06.29.05	09.15.05	10.07.05		
	Anderson, Jennifer M.	Assoc. Judge of the Superior Court of DC	02.14.05	02.14.05				
	Conboy, Stephen T.	U.S. Marshal, D.C. Superior Court	01.24.05	01.24.05				
Judiciary	Jackley, Martin J.	U.S. Attorney for the District of South Dakota	N/A	05.18.06				
	Moore, Kimberly Ann	U.S. Circuit Judge for the Federal Circuit	N/A	05.18.06				
	Shepherd, Bobby E.	U.S. Circuit Judge for the Eighth Circuit	N/A	05.18.06				
	Besosa, Francisco Augusto	U.S. District Judge for the District of Puerto Rico	N/A	05.16.06				
	Anderson, Thomas D.	U.S. Attorney for the District of Vermont	N/A	05.11.06				
	Gorsuch, Neil M.	U.S. Circuit Judge for the Tenth Circuit	N/A	05.10.06				
	Baker, Valerie L.	U.S. District Judge for the Central District of CA	N/A	05.04.06				
	Holmes, Jerome A.	U.S. Circuit Judge for the Tenth Circuit	N/A	05.04.06				
	Rosenberg, Charles P.	U.S. Attorney for the E. District of VA	N/A	05.04.06				
	Tydingco-Gatewood, Frances	Judge for the District Court of Guam	N/A	04.25.06				
	Gelpi, Gustavo Antonio	U.S. District Judge for the District of Puerto Rico	N/A	04.24.06				
	Gutierrez, Philip S.	U.S. District Judge for the Central District of California	N/A	04.24.06				
	Jordan, Daniel Porter	U.S. District Judge for the S. District of MS	N/A	04.24.06				
	*Wainstein, Kenneth L.	Assistant Attorney General, National Security Division, DOJ	03.13.06	03.13.06	05.02.06			
	Whitney, Frank D.	U.S. District Judge for the W. District of NC	N/A	02.14.06	05.24.06			
	Ikuta, Sandra Segal	U.S. Circuit Judge for the Ninth Circuit	N/A	02.08.06	05.02.06	05.25.06		
	Wallace, Michael B.	U.S. Circuit Judge for the Fifth Circuit	N/A	02.08.06				
	Bradbury, Steven G.	Assistant Attorney General, Legal Counsel, DOJ	N/A	01.25.06				

Committee	Name	Position	Intent	Nominated	Hearing	Reported	Floor	Confirmed
	Bryant, Vanessa Lynne	U.S. District Judge for the District of Connecticut	N/A	01.25.06				
	Bumb, Renee Marie	U.S. District Judge for the District of New Jersey	N/A	01.25.06	04.25.06	05.04.06		
	Guilford, Andrew J.	U.S. District Judge for the Central District of California	N/A	01.25.06	05.24.06			
	Hillman, Noel Lawerence	U.S. District Judge for the District of New Jersey	N/A	01.25.06	04.25.06	05.04.06		
	Smith, Norman Randy	U.S. Circuit Judge for the Ninth Circuit	N/A	12.16.05	03.01.06	05.04.06		
(Recess Appointment: 08.31.05)	Fisher, Alice S.	Assistant Attorney General for Criminal Division, DOJ	N/A	09.19.05				
(Recess Appointment: 04.19.06)	O'Gara, James F. X.	Deputy Director, Supply Reduction, National Drug Control Policy	07.28.05	07.28.05	10.18.05	N/A	N/A	N/A
(Recess Appointment: 01.04.06)	*Myers, Julie L.	Assist. Sec., Bureau of Immigration and Customs Enforcement, DHS	06.29.05	06.29.05	10.18.05	11.07.05		
	Boyle,Terrence W.	U.S. Circuit Judge for the Fourth Circuit	02.14.05	02.14.05	03.03.05	06.16.05		
	Haynes, William James	U.S Circuit Judge for the Fourth Circuit	02.14.05	02.14.05				
	Myers, William Gerry	U.S. Circuit Judge for the Ninth Circuit	02.14.05	02.14.05	03.01.05	03.17.05		
	Cox, Sean F.	U.S. District Judge for the E. District of MI	02.14.05	02.14.05	05.02.06	05.11.06		
	Ludington, Thomas L.	U.S. District Judge for the E. District of MI	02.14.05	02.14.05	05.02.06	05.11.06		
	Sheridan, Peter G.	U.S. District Judge for the District of NJ	02.14.05	02.14.05	04.25.06	05.04.06		
	Aguigui, Earl C.	U.S. Marshal for the District of Guam and N. Mariana Islands, DOJ	02.14.05	02.14.05				
	Rivkin, David B.	Member, U.S. Foreign Claims Settlement Commission, DOJ	01.24.05	01.24.05				
Rules and Administration	Lenhard, Robert D.	Federal Election Commission (FEC)	N/A	02.10.06				
	Walther, Steven T.	Federal Election Commission (FEC)	N/A	02.10.06				
	Spakovsky, Hans Von	Federal Election Commission (FEC)	N/A	02.10.06				
	Mason, David M.	Federal Election Commission (FEC)	12.16.05	12.16.05				
(Recess Appointment: 01.04.06)	Lenhard, Robert D.	Federal Election Commission (FEC)	12.16.05	12.16.05				
(Recess Appointment: 01.04.06)	Walther, Steven T.	Federal Election Commission (FEC)	12.16.05	12.16.05				
(Recess Appointment: 01.04.06)	Spakovsky, Hans Von	Federal Election Commission (FEC)	12.16.05	12.16.05				
Small Business	Preston, Steven C.	Administrator, Small Business Administration	04.25.06	04.25.06				
Veterans' Affairs	Dunne, Patrick	Assistant Secretary, Policy and Planning, VA	05.24.06	05.24.06				
	Cooper, Daniel	Under Secretary, Benefits, Department of Veterans Affairs	03.30.06	03.30.06	N/A	04.27.06		
Intelligence	*Wainstein, Kenneth L.	Assistant Attorney General, National Security Division, DOJ	03.13.06	03.13.06	05.16.06			
	Rizzo, John A.	General Counsel, CIA	03.15.06	03.15.06				

From: Kristi.R.Macklin@usdoj.gov
Sent: Sunday, May 14, 2006 4:27 PM
To: Jamil.N.Jaffer@usdoj.gov; Kavanaugh, Brett M.
Subject: RE:
Attachments: Nominations Database05-12-06.xls

This has it broken out by circuits if you scroll down.

-----Original Message-----
From: Brett_M._Kavanaugh@who.eop.gov [mailto:Brett_M._Kavanaugh@who.eop.gov]
Sent: Sunday, May 14, 2006 3:52 PM
To: Macklin, Kristi R; Jaffer, Jamil N
Subject:

Do you have a list of all court of appeals confirmations (not nominations, but confirmations)? Thanks. If I could get it Monday, that would be great.

CONFIRMED NOMINEES

No.	Name (CC noms. in bold)	Court	ABA rating	Date nom.	Prior nom.	Date hrg.	Committee action	Committee vote	Floor vote	Race/Gender
1	Cebull, Richard F.	D.MT	WQ	5/17/2001		7/11/2001	7/19/2001	19-0	95-0; 7/20/01	W/M
2	**Gregory, Roger L.**	4th Cir.	Q	5/9/2001		7/11/2001	7/19/2001	19-0	93-1; 7/20/01	AA/M
3	Haddon, Sam E.	D.MT	WQ	5/17/2001		7/11/2001	7/19/2001	19-0	93-0; 7/20/01	W/M
4	**Riley, William J.**	8th Cir.	WQ	5/23/2001		7/24/2001	8/2/2001	19-0	97-0; 8/2/01	W/M
5	**Prost, Sharon**	Fed. Cir.	Q/NQ	5/21/2001		8/27/2001	9/6/2001	19-0	97-0; 9/21/01	W/F
6	Walton, Reggie B.	D.DC	WQ	6/20/2001		8/22/2001	9/6/2001	19-0	97-0; 9/21/01	AA/M
7	Mills, Michael P.	ND.MS	Q	7/10/2001		9/13/2001	10/4/2001	19-0	98-0; 10/11/01	W/M
8	**Parker, Barrington D. Jr.**	2nd Cir.	WQ	5/9/2001		9/13/2001	10/4/2001	19-0	100-0; 10/11/01	AA/M
9	Caldwell, Karen K.	ED.KY	Q	8/2/2001		10/4/2001	10/18/2001	19-0	100-0; 10/23/01	W/F
10	Camp, Laurie S.	N.NE	Q/NQ	6/19/2001		10/4/2001	10/18/2001	19-0	100-0; 10/23/01	W/F
11	Eagan, Claire	ND.OK	WQ	8/2/2001		10/4/2001	10/18/2001	19-0	99-0; 10/23/01	W/F
12	Payne, James H.	W/N/ED.OI	WQ	8/2/2001		10/4/2001	10/18/2001	19-0	100-0; 10/23/01	W/M
13	Hicks, Larry R.	D.NV	WQ	8/2/2001		10/18/2001	11/1/2001	19-0	83-0; 11/5/01	W/M
14	Armijo, M. Christina	D.NM	Q	8/2/2001		10/18/2001	11/1/2001	19-0	100-0; 11/6/01	H/F
15	Bowdre, Karon O.	ND.AL	Q	8/2/2001		10/18/2001	11/1/2001	19-0	98-0; 11/6/01	W/F
16	Friot, Stephen P.	WD.OK	WQ	8/2/2001		10/18/2001	11/1/2001	19-0	98-0; 11/6/01	W/M
17	Wooten, Terry L.	D.SC	WQ	6/18/2001		8/27/2001	11/8/2001	19-0	98-0; 11/8/01	W/M
18	**Clement, Edith B.**	5th Cir.	WQ/Q	5/9/2001		10/4/2001	11/1/2001	18 y, 0 n, 1 present	99-0; 11/13/01	W/F
19	**Hartz, Harris L.**	10th Cir.	WQ/Q	6/21/2001		10/25/2001	11/29/2001	Unan. (19-0)	99-0; 12/6/01	W/M
20	Heaton, Joe L.	D.CO	WQ/Q	8/2/2001		11/7/2001	11/29/2001	Unan. (voice)	Voice; 12/6/01	W/M
21	Reeves, Danny C.	ED.KY	Q/WQ	8/2/2001		11/7/2001	11/29/2001	Unan. (voice)	Voice; 12/6/01	W/M
22	Bates, John D.	D.DC	WQ	6/20/2001		10/25/2001	11/29/2001	Unan. (voice)	97-0; 12/11/01	W/M
23	Engelhardt, Kurt D.	ED.LA	Q	8/2/2001		10/25/2001	11/29/2001	Unan. (voice)	Voice; 12/11/01	W/M
24	Robinson, Julie A.	D.KS	WQ	9/10/2001		11/7/2001	11/29/2001	Unan. (voice)	Voice; 12/11/01	AA/F
25	Johnson, William P.	D.NM	Q	8/2/2001		10/25/2001	11/29/2001	Unan. (voice)	Voice; 12/13/01	W/M
26	Land, Clay D.	MD.GA	WQ/Q	9/21/2001		11/7/2001	11/29/2001	Unan. (voice)	Voice; 12/13/01	W/M
27	Martone, Frederick J.	D.AZ	Q/NQ	9/10/2001		11/7/2001	11/29/2001	Unan. (voice)	97-0; 12/13/01	W/M
28	Royal, C. Ashley	MD.GA	WQ/Q	10/9/2001		12/5/2001	12/13/2001	19-0	Voice; 12/20/01	W/M
29	Krieger, Marcia S.	D.CO	WQ/Q	9/10/2001		12/5/2001	12/13/2001	19-0	83-0; 1/25/02	W/F
30	Mahan, James C.	D.NV	WQ/Q	9/10/2001		12/5/2001	12/13/2001	19-0	81-0; 1/25/02	W/M
31	Granade, Callie V.	SD.AL	WQ	8/2/2001		12/5/2001	12/13/2001	19-0	75-0; 2/4/02	W/F
32	Martinez, Philip R.	WD.TX	WQ	10/9/2001		12/5/2001	12/13/2001	19-0	93-0; 2/5/02	H/M
33	**Melloy, Michael J.**	8th Cir.	WQ	7/10/2001		1/24/2002	2/7/2002	19-0	91-0; 2/11/02	W/M
34	Zainey, Jay C.	ED.LA	Q/NQ	10/10/2001		1/24/2002	2/7/2002	19-0	92-0; 2/11/02	AR/M
35	Bunning, David L.	ED.KY	NQ/Q	8/2/2001		2/26/2002	3/7/2002	19-0	Voice; 2/14/02	W/M
36	Gritzner, James E.	SD.IA	WQ/Q	7/10/2001		1/24/2002	2/7/2002	19-0	Voice; 2/14/02	W/M
37	Leon, Richard J.	D.DC	WQ	9/10/2001		1/24/2002	2/7/2002	19-0	Voice; 2/14/02	W/M

38	Blackburn, Robert E.	D.CO	WQ/Q	9/10/2001		1/24/2002	2/7/2002	19-0	98-0; 2/26/02	W/M
39	Jorgenson, Cindy K.	D.AZ	WQ	9/10/2001		1/24/2002	2/7/2002	19-0	98-0; 2/26/02	W/F
40	Beistline, Ralph R.	D.AK	Q/WQ	11/8/2001		2/26/2002	3/7/2002	19-0	98-0; 3/12/02	W/M
41	Bury, David C.	D.AZ	Q/NQ	9/10/2001		2/26/2002	3/7/2002	19-0	90-0; 3/15/02	W/M
42	Crane, Randy	SD.TX	Q	9/21/2001		2/26/2002	3/7/2002	19-0	91-0; 3/18/02	H/M
43	**O'Brien, Terrence L.**	10th Cir.	WQ/Q	8/2/2001		3/19/2002	4/11/2002	19-0	98-0; 4/15/02	W/M
44	Africk, Lance M.	ED.LA	WQ/Q	1/23/2002		3/19/2002	4/11/2002	19-0	97-0; 4/17/02	W/M
45	Davis, Legrome D.	ED.PA	WQ/Q	1/23/2002		3/19/2002	4/11/2002	19-0	94-0; 4/18/02	AA/M
46	**Howard, Jeffrey R.**	First Cir.	Q/NQ	8/2/2001		4/11/2002	4/18/2002	19-0	99-0; 4/23/02	W/M
47	Anderson, Percy	CD.CA	WQ/Q	1/23/2002		4/11/2002	4/18/2002	19-0	99-0; 4/25/02	AA/M
48	Ericksen, Joan N.	D.MN	WQ/Q	1/23/2002		4/11/2002	4/18/2002	19-0 (en bloc)	99-0; 4/25/02	W/F
49	Griesbach, William C.	ED.WI	WQ	1/23/2002		4/11/2002	4/18/2002	19-0 (en bloc)	97-0; 4/25/02	W/M
50	Walter, John F.	CD.CA	WQ	1/23/2002		4/11/2002	4/18/2002	19-0 (en bloc)	99-0; 4/25/02	W/M
51	Baylson, Michael M.	ED.PA	WQ/Q	1/23/2002		4/11/2002	4/18/2002	19-0 (en bloc)	98-0; 4/30/02	W/M
52	Rufe, Cynthia M.	ED.PA	WQ/Q	1/23/2002		4/11/2002	4/18/2002	19-0 (en bloc)	98-0; 4/30/02	W/F
53	Davis, Leonard E.	ED.TX	WQ/Q	1/23/2002		4/25/2002	5/2/2002	19-0	97-0; 5/9/02	W/M
54	Hanen, Andrew S.	SD.TX	WQ	1/23/2002		4/25/2002	5/9/2002	Unan. (voice)	97-0; 5/9/02	W/M
55	Mays, Samuel H. Jr.	WD.TN	Q	1/23/2002		4/25/2002	5/2/2002	Unan. (voice)	97-0; 5/9/02	W/M
56	Rose, Thomas M.	SD.OH	WQ/Q	1/23/2002		4/25/2002	5/2/2002	Unan. (voice)	95-0; 5/9/02	W/M
57	Cassell, Paul G.	D.UT	WQ/Q/NQ	6/19/2001		3/19/2002	5/2/2002	15-4	67-20; 5/13/02	W/M
58	**Smith, Lavenski R.**	8th Cir.	Q	5/22/2001		5/23/2002	6/27/2002	19-0	Voice; 7/15/02	AA/M
59	**Clifton, Richard R.**	9th Cir.	Q	6/22/2001		5/9/2002	5/16/2001	19-0	98-0; 7/18/02	W/M
60	Conner, Christopher C.	MD.PA	WQ	2/28/2002		5/9/2002	5/16/2002	19-0	Voice; 7/26/02	W/M
61	Conti, Joy F.	WD.PA	WQ/Q	1/23/2002		5/9/2002	5/16/2002	19-0	96-0; 7/29/02	W/F
62	**Gibbons, Julia Smith**	6th Cir.	WQ/Q	10/9/2001		4/25/2002	5/2/2002	19-0	95-0; 7/29/02	W/F
63	Jones, John E. III	MD.PA	WQ/Q	2/28/2002		5/9/2002	5/16/2002	19-0	96-0; 7/29/02	W/M
64	**Smith, D. Brooks**	3rd Cir.	WQ	9/10/2001		2/26/2002	5/23/2002	12--7	64-35; 7/31/02	W/M
65	Autrey, Henry E.	ED.MO	Q	3/21/2002		5/23/2002	6/13/2002	19-0	98-0; 8/1/02	AA/M
66	Cercone, David S.	WD.PA	Q	3/21/2002		6/13/2002	6/20/2002	19-0	Voice; 8/1/02	W/M
67	Dorr, Richard E.	WD.MO	Q	3/21/2002		5/23/2002	6/13/2002	19-0	Voice; 8/1/02	W/M
68	England, Morrison C. Jr.	ED.CA	WQ/Q	3/21/2002		6/13/2002	6/20/2002	19-0	Voice; 8/1/02	AA/M
69	Godbey, David C.	ND.TX	WQ	1/23/2002		4/25/2002	6/13/2002	Unan. (voice)	Voice; 8/1/02	W/M
70	Hudson, Henry E.	ED.VA	WQ/Q	1/23/2002		5/23/2002	6/13/2002	Unan. (voice)	Voice; 8/1/02	W/M
71	Savage, Timothy J.	ED.PA	WQ/Q	3/21/2002		5/23/2002	6/13/2002	Unan. (voice)	Voice; 8/1/02	W/M
72	St. Eve, Amy J.	ND.IL	WQ/Q	3/21/2002		5/23/2002	6/13/2002	Unan. (voice)	Voice; 8/1/02	W/F
73	McVerry, Terrence F.	WD.PA	WQ	1/23/2002		6/27/2002	7/31/2002	19-0	88-0; 9/3/02	W/M
74	Marra, Kenneth A.	SD.FL	WQ/Q	1/23/2002		6/13/2002	6/20/2002	19-0	82-0; 9/9/02	W/M
75	Corrigan, Timothy J.	MD.FL	WQ	5/22/2002		7/23/2002	7/31/2002	19-0	88-0; 9/12/02	W/M
76	Martinez, Jose E.	SD.FL	Q	1/23/2002		7/23/2002	7/31/2002	19-0	Voice; 9/13/02	H/M

77	Schwab, Arthur J.	WD.PA	Q/WQ	1/23/2002		6/27/2002	7/31/2002	19-0	92-0; 9/13/02	W/M
78	**Raggi, Reena**	2nd Cir.	WQ	5/1/2002		8/1/2002	9/5/2002	19-0	85-0; 9/20/02	W/F
79	Clark, Ron	ED.TX	WQ/Q	1/23/2002		8/1/2002	9/19/2002	UC	Voice; 10/2/02	W/M
80	Gardner, James K.	ED.PA	WQ/Q	4/22/2002		8/1/2002	9/5/2002	17-2	Voice; 10/2/02	W/M
81	Chesler, Stanley R.	D.NJ	WQ	1/23/2002		9/26/2002	10/8/2002	UC	Voice; 11/14/02	W/M
82	Collyer, Rosemary M.	D.DC	WQ	8/1/2002		10/7/2002	10/8/2002	UC	Voice; 11/14/02	W/F
83	Fuller, Mark E.	MD.AL	Q/NQ	8/1/2002		10/7/2002	10/8/2002	UC	Voice; 11/14/02	W/M
84	Hovland, Daniel L.	D.ND	Q	6/26/2002		9/26/2002	10/8/2002	UC	Voice; 11/14/02	W/M
85	Jordan, Kent A.	D.DE	WQ	7/25/2002		9/18/2002	10/8/2002	UC	Voice; 11/14/02	W/M
86	Kinkeade, James E.	ND.TX	WQ	7/18/2002		9/26/2002	10/8/2002	UC	Voice; 11/14/02	W/M
87	Klausner, Robert G.	CD.CA	WQ/Q	7/18/2002		10/7/2002	10/8/2002	UC	Voice; 11/14/02	W/M
88	Kugler, Robert B.	D.NJ	WQ	8/1/2002		10/7/2002	10/8/2002	UC	Voice; 11/14/02	W/M
89	Leighton, Ronald B.	WD.WA	WQ/Q	1/23/2002		10/7/2002	10/8/2002	UC	Voice; 11/14/02	W/M
90	Linares, Jose L.	D.NJ	WQ	8/1/2002		10/7/2002	10/8/2002	UC	Voice; 11/14/02	H/M
91	Ludlum, Alia M.	WD.TX	WQ/Q	7/11/2002		9/18/2002	10/8/2002	UC	Voice; 11/14/02	H/F
92	Martini, William J.	D.NJ	Q/NQ	1/23/2002		9/18/2002	10/8/2002	UC	Voice; 11/14/02	W/M
93	Phillips, Thomas W.	ED.TN	WQ	6/26/2002		9/18/2002	10/8/2002	UC	Voice; 11/14/02	W/M
94	Reade, Linda R.	ND.IA	WQ	6/26/2002		9/26/2002	10/8/2002	UC	Voice; 11/14/02	W/F
95	**Rogers, John M.**	6th Cir.	Q	12/19/2001		6/13/2002	7/11/2002	Unan. (voice)	Voice; 11/14/02	W/M
96	Smith, William E.	D.RI	Q	7/18/2002		10/7/2002	10/8/2002	UC	Voice; 11/14/02	W/M
97	White, Jeffrey S.	ND.CA	Q/WQ	7/25/2002		9/18/2002	10/8/2002	UC	Voice; 11/14/02	W/M
98	Wolfson, Freda L.	D.NJ	WQ	8/1/2002		9/26/2002	10/8/2002	UC	Voice; 11/14/02	W/F
99	**McConnell, Michael W.**	10th Cir.	WQ	5/9/2001		9/18/2002	11/14/2002	Voice (No-Durbin)	Voice; 11/15/02	W/M
100	**Shedd, Dennis W.**	4th Cir.	WQ/Q	5/9/2001		6/27/2002	11/14/2002	Voice (8 no's)	55-44; 11/19/02	W/M
101	Adams, John R.	ND.OH	Q	1/7/2003	10/11/2002	1/29/2003	2/6/2003	19-0	91-0; 2/10/03	W/M
102	Junell, Robert A.	WD.TX	Q/WQ/NQ	1/7/2003	7/18/2002	1/29/2003	2/6/2003	19-0	91-0; 2/10/03	W/M
103	Otero, S. James	CD.CA	WQ/Q	1/7/2003	7/18/2002	1/29/2003	2/6/2003	19-0	94-0; 2/10/03	H/M
104	Frost, Gregory L.	SD.OH	WQ/Q	1/7/2003	8/1/2002	2/5/2003	2/27/2003	19-0	91-0; 3/10/03	W/M
105	Erickson, Ralph R.	D.ND	Q/NQ	1/7/2003	9/12/2002	2/5/2003	2/27/2003	19-0	UC; 3/12/03	W/M
106	Quarles, William D. Jr.	D.MD	WQ/Q	1/7/2003	9/12/2002	2/5/2003	2/27/2003	19-0	91-0; 3/12/03	AA/M
107	Breen, J. Daniel	WD.TN	WQ	1/7/2003	10/11/2002	2/12/2003	3/6/2003	Unan. (voice)	92-0; 3/13/03	W/M
108	**Bybee, Jay S.**	9th Cir.	WQ/Q	1/7/2003	5/22/2002	2/5/2003	2/27/2003	12 y, 0 n, 6 pres.	74-19; 3/13/03	W/M
109	Steele, William H.	SD.AL	Q	1/7/2003	10/9/2001	2/12/2003	3/6/2003	Unan. (voice)	UC; 3/13/03	W/M
110	Varlan, Thomas A.	ED.TN	Q/NQ	1/7/2003	10/11/2002	2/12/2003	3/6/2003	Unan. (voice)	97-0; 3/13/03	W/M
111	Selna, James V.	CD.CA	WQ	1/29/2003		3/12/2003	3/20/2003	UC	97-0; 3/27/03	W/M
112	Simon, Philip P.	ND.IN	WQ/Q	1/29/2003		3/12/2003	3/20/2003	UC	97-0; 3/27/03	W/M
113	Springmann, Theresa L.	ND.IN	WQ	1/29/2003		3/12/2003	3/20/2003	UC	93-0; 3/31/03	W/F
114	**Tymkovich, Timothy M.**	10th Cir.	Q/NQ	1/7/2003	5/25/2001	2/12/2003	3/6/2003	10 y, 6 n, 3 pres.	58-41; 4/1/03	W/M
115	Carney, Cormac J.	CD.CA	Q	1/7/2003	10/11/2002	3/12/2003	3/20/2003	UC	80-0; 4/7/03	W/M

116	Bennett, Richard D.	D.MD	WQ	1/29/2003		2/25/2004	4/1/2004	Voice	99-0; 4/9/03	W/M
117	Drell, Dee D.	WD.LA	WQ	1/15/2003		3/27/2003	4/3/2003	19-0	99-0; 4/9/03	W/M
118	**Sutton, Jeffrey S.**	6th Cir.	Q/WQ	1/7/2003	5/9/2001	1/29/2003	2/13/2003	8-Nov	52-41; 4/29/03	W/M
119	**Prado, Edward C.**	5th Cir.	WQ	2/6/2003		3/27/2003	4/3/2003	19-0	97-0; 5/1/03	H/M
120	**Cook, Deborah L.**	6th Cir.	Q	1/7/2003	5/9/2001	1/29/2003	2/27/2003	13-2	66-25; 5/5/03	W/F
121	Altonaga, Cecilia M.	SD.FL	Q	1/15/2003		4/1/2003	4/10/2003	19-0	91-0; 5/6/03	H/F
122	Hicks, S. Maurice Jr.	WD.LA	Q/NQ	1/7/2003	9/12/2002	4/30/2003	5/8/2003	19-0	86-0; 5/6/03	W/M
123	Minaldi, Patricia H.	WD.LA	Q	1/15/2003		4/1/2003	5/1/2003	UC	UC; 5/6/03	W/F
124	**Roberts, John G. Jr.**	D.C. Cir.	WQ	1/7/2003	5/9/2001	1/29/2003	5/8/2003	16-3 (14-3 on 2/27/03)	UC; 5/8/03	W/M
125	**Callahan, Consuelo M.**	9th Cir.	WQ/Q	2/12/2003		5/7/2003	5/8/2003	19-0	99-0; 5/22/03	H/F
126	Coogler, L. Scott	ND.AL	Q	3/27/2003		5/7/2003	5/15/2003	19-0	UC; 5/22/03	W/M
127	**Chertoff, Michael**	3rd Cir.	WQ	3/5/2003		5/7/2003	5/22/2003	13 y, 0 n, 6 pres.	88-1; 6/9/03	W/M
128	Greer, J. Ronnie	ED.TN	Q	4/9/2003		5/22/2003	6/5/2003	19-0	97-0; 6/11/03	W/M
129	Kravitz, Mark R.	D.CT	WQ	3/27/2003		5/22/2003	6/5/2003	UC	97-0; 6/11/03	W/M
130	**Wesley, Richard C.**	2nd Cir.	WQ	3/5/2003		5/22/2003	6/5/2003	19-0	96-0; 6/11/03	W/M
131	Woodcock, John A. Jr.	D.ME	WQ	3/27/2003		5/22/2003	6/5/2003	UC	UC; 6/12/03	W/M
132	Campbell, David G.	D.AZ	WQ	3/13/2003		4/30/2003	6/12/2003	11 y, 0 n, 8 pass	92-0; 7/8/03	W/M
133	Brack, Robert C.	D.NM	WQ	4/28/2003		6/26/2003	7/10/2003	Voice	UC; 7/14/03	W/M
134	Der-Yeghiayan, Samuel	ND.IL	Q	3/5/2003		6/26/2003	7/10/2003	UC	89-0; 7/14/03	W/M
135	Suko, Lonny R.	ED.WA	WQ	4/28/2003		6/26/2003	7/10/2003	Voice	94-0; 7/15/03	W/M
136	**Duncan, Allyson K.**	4th Cir.	WQ	4/28/2003		6/26/2003	7/10/2003	19-0	93-0; 7/18/03	AA/F
137	Flanagan, Louise W.	ED.NC	Q	1/29/2003		6/26/2003	7/10/2003	UC	UC; 7/17/03	W/F
138	Cardone, Kathleen	WD.TX	WQ/Q	5/1/2003		7/9/2003	7/17/2003	19-0	UC; 7/28/03	W/F
139	Yeakel, Earl L. III	WD.TX	Q/WQ	5/1/2003		6/26/2003	7/10/2003	Voice	91-0; 7/28/03	W/M
140	Browning, James O.	D.NM	WQ	4/28/2003		7/9/2003	7/24/2003	Voice	Voice; 7/31/03	W/M
141	Cohn, James I.	SD.FL	WQ/Q	5/1/2003		7/9/2003	7/17/2003	19-0	98-0; 7/31/03	W/M
142	McKnight, H. Brent	WD.NC	WQ	4/28/2003		7/22/2003	7/24/2003	19-0	Voice; 7/31/03	W/M
143	Montalvo, Frank	WD.TX	WQ	5/1/2003		7/9/2003	7/17/2003	19-0	95-0; 7/31/03	H/M
144	Rodriguez, Xavier	WD.TX	WQ	5/1/2003		7/9/2003	7/17/2003	19-0	Voice; 7/31/03	H/M
145	**Colloton, Steven M.**	8th Cir.	WQ/Q/NQ	2/12/2003		7/22/2003	7/31/2003	UC	94-1; 9/4/03	W/M
146	Castel, P. Kevin	SD.NY	WQ	3/5/2003		7/22/2003	7/31/2003	UC	Voice; 9/17/03	W/M
147	Feuerstein, Sandra J.	ED.NY	WQ	1/7/2003	7/25/2002	7/22/2003	7/31/2003	UC	92-0; 9/17/03	W/F
148	Holwell, Richard J.	SD.NY	WQ	1/7/2003	8/1/2002	7/22/2003	7/31/2003	UC	Voice; 9/17/03	W/M
149	Proctor, R. David	ND.AL	Q	5/1/2003		7/22/2003	7/31/2003	Voice	98-0; 9/17/03	W/M
150	Robinson, Stephen C.	SD.NY	WQ	3/5/2003		7/22/2003	7/31/2003	UC	Voice; 9/17/03	AA/M
151	Conrad, Glen E.	WD.VA	WQ	4/28/2003		7/30/2003	9/4/2003	Voice	89-0; 9/22/03	W/M
152	Floyd, Henry F.	D.SC	WQ	5/15/2003		7/30/2003	9/4/2003	Voice	89-0; 9/22/03	W/M
153	Gibson, Kim R.	WD.PA	WQ	4/28/2003		7/30/2003	9/4/2003	Voice	94-0; 9/23/03	W/M
154	Burns, Larry A.	SD.CA	WQ	5/1/2003		7/30/2003	9/4/2003	Voice	91-0; 9/25/03	W/M

155	Sabraw, Dana M.	SD.CA	WQ	5/1/2003		7/30/2003	9/4/2003	Voice	95-0; 9/25/03	AS/M
156	**Bea, Carlos T.**	9th Cir.	Q/NQ	4/11/2003		9/3/2003	9/25/2003	19-0	86-0; 9/29/03	H/M
157	Mosman, Michael W.	D.OR	WQ	5/8/2003		7/30/2003	9/4/2003	Voice	93-0; 9/29/03	W/M
158	Crone, Marcia A.	ED.TX	Q/NQ	5/1/2003		9/3/2003	9/25/2003	19-0	91-0; 9/30/03	W/F
159	White, Ronald A.	ED.OK	Q	5/15/2003		9/3/2003	9/25/2003	19-0	93-0; 9/30/03	W/M
160	Figa, Phillip S.	D.CO	WQ/Q	6/10/2003		9/3/2003	9/25/2003	19-0	UC; 10/2/03	W/M
161	Hayes, William Q.	SD.CA	Q	5/1/2003		9/3/2003	9/25/2003	19-0	98-0; 10/2/03	W/M
162	Houston, John A.	SD.CA	WQ/Q	5/1/2003		9/3/2003	9/25/2003	19-0	UC; 10/2/03	AA/M
163	Jones, Robert C.	D.NV	WQ/Q	6/10/2003		9/3/2003	9/25/2003	19-0	UC; 10/2/03	W/M
164	Rodgers, Margaret C.	ND.FL	WQ/Q	7/14/2003		9/17/2003	10/2/2003	Voice	82-0; 10/20/03	W/F
165	Hardiman, Thomas M.	WD.PA	Q/NQ	4/9/2003		5/22/2003	6/26/2003	Voice	UC; 10/22/03	W/M
166	Fischer, Dale S.	CD.CA	WQ	5/1/2003		10/15/2003	10/23/2003	Voice	86-0; 10/27/03	W/F
167	Titus, Roger W.	D.MD	WQ	6/18/2003		9/17/2003	10/2/2003	Voice	97-0; 11/5/03	W/M
168	**Fisher, D. Michael**	3rd Cir.	WQ/Q	5/1/2003		10/15/2003	11/6/2003	12 y, 0 n, 7 pres.	UC; 12/9/03	W/M
169	Sharpe, Gary L.	ND.NY	WQ	4/28/2003		10/15/2003	10/23/2003	Voice	95-0; 1/28/04	W/M
170	Filip, Mark R.	ND.IL	WQ/Q	4/28/2003		10/28/2003	11/6/2003	19-0	96-0; 2/4/04	W/M
171	Guirola, Louis Jr.	SD.MS	WQ	9/23/2003		11/19/2003	3/4/2004	Voice	92-0; 3/12/04	H/M
172	Wake, Neil V.	D.AZ	WQ	10/22/2003		1/22/2004	3/4/2004	Voice	UC; 3/12/04	W/M
173	Cooke, Marcia G.	SD.FL	WQ	11/25/2003		3/10/2004	4/1/2004	Voice	96-0; 5/18/04	AA/F
174	**Gruender, Raymond W.**	8th Cir.	Q	9/29/2003		1/22/2004	3/4/2004	19-0	97-1; 5/20/04	W/M
175	**Van Antwerpen, Franklin S.**	3rd Cir.	WQ	11/21/2003		1/28/2004	3/4/2004	19-0	96-0; 5/20/04	W/M
176	Saylor, F. Dennis IV	D.MA	WQ/Q	7/31/2003		11/12/2003	3/4/2004	Voice	89-0; 6/1/04	W/M
177	Townes, Sandra L.	ED.NY	WQ	8/1/2003		11/12/2003	3/4/2004	Voice	95-0; 6/3/04	AA/F
178	Herrera, Judith C.	D.NM	WQ/Q	9/23/2003		11/12/2003	3/4/2004	Voice	93-0; 6/4/04	H/F
179	Karas, Kenneth M.	SD.NY	WQ/Q	9/18/2003		11/19/2003	3/4/2004	Voice	95-0; 6/3/04	W/M
180	Hopkins, Virginia E.	ND.AL	Q/NQ	10/14/2003		11/19/2003	3/4/2004	Voice	98-0; 6/15/04	W/F
181	Martinez, Ricardo S.	WD.WA	WQ	10/14/2003		1/22/2004	3/4/2004	Voice	98-0; 6/15/04	H/M
182	Pratter, Gene E.K.	ED.PA	WQ/Q	11/3/2003		1/22/2004	3/4/2004	Voice	98-0; 6/15/04	W/F
183	Diamond, Paul S.	ED.PA	WQ	1/20/2004		3/24/2004	4/1/2004	Voice	97-0; 6/16/04	W/M
184	Duffey, William S. Jr.	ND.GA	WQ	11/5/2003		2/5/2004	3/4/2004	Voice	97-0; 6/16/04	W/M
185	Stengel, Lawrence F.	ED.PA	WQ/Q	11/6/2003		2/5/2004	3/11/2004	Voice	97-0; 6/16/04	W/M
186	Benitez, Roger T.	SD.CA	NQ/Q	5/1/2003		2/25/2004	4/1/2004	Voice	98-1; 6/17/04	H/M
187	Boyle, Jane J.	ND.TX	WQ	11/24/2003		3/10/2004	4/1/2004	Voice	99-0; 6/17/04	W/F
188	Robart, James L.	WD.WA	WQ	12/9/2003		2/11/2004	3/11/2004	Voice	99-0; 6/17/04	W/M
189	Kelley, Walter D. Jr.	ED.VA	WQ	10/31/2003		3/10/2004	4/1/2004	Voice	94-0; 6/23/04	W/M
190	Sanchez, Juan R.	ED.PA	WQ	11/25/2003		2/11/2004	3/11/2004	Voice	98-0; 6/23/04	H/M
191	**Benton, William D.**	8th Cir.	WQ	2/12/2004		4/8/2004	4/29/2004	19-0	UC; 6/24/04	W/M
192	**Hall, Peter W.**	2nd Cir.	WQ	12/9/2003		3/10/2004	4/1/2004	19-0	UC; 6/24/04	W/M
193	Harwell, Robert B.	D.SC	Q	1/20/2004		4/8/2004	4/29/2004	Voice	UC; 6/24/04	W/M

194	Irizarry, Dora L.	ED.NY	NQ/Q	4/28/2003		10/1/2003	10/30/2003	Voice (several no's)	UC; 6/24/04	H/F
195	Schiavelli, George P.	CD.CA	WQ	1/20/2004		4/8/2004	4/29/2004	Voice	Voice; 6/24/04	W/M
196	**Sykes, Diane S.**	7th Cir.	WQ/Q	11/14/2003		2/11/2004	3/11/2004	14-5	70-27; 6/24/04	*W/F*
197	Holmes, J. Leon	ED.AR	WQ/Q	1/29/2003		3/27/2003	5/1/2003	10-9 (no recommend.)	51-46; 7/6/04	W/M
198	Covington, Virginia	MD.FL	WQ	4/20/2004		6/16/2004	7/20/2004	Voice	91-0; 9/7/04	H/F
199	Schneider, Michael H. Sr.	ED.TX	WQ	5/17/2004		7/7/2004	7/20/2004	Voice	92-1; 9/7/04	W/M
200	Watson, Michael H.	SD.OH	Q/NQ	4/6/2004		6/4/2004	7/8/2004	16 y, 0 n, 2 pres., 1 pass	Voice; 9/7/04	W/M
201	Alvarez, Micaela	SD.TX	Q/NQ	6/16/2004		9/8/2004	9/30/2004		97-0; 11/20/04	H/F
102	Boyko, Christopher A.	ND.OH	WQ	7/22/2004		9/22/2004	10/4/2004		97-0; 11/20/04	W/M
203	Starrett, Keith	SD.MS	WQ	7/6/2004		9/8/2004	9/30/2004		97-0; 11/20/04	W/M
204	Crotty, Paul A.	SD.NY	WQ	2/14/2005	9/7/2004	11/16/2004	3/17/2005	Voice	95-0; 4/11/05	W/M
205	Seabright, J. Michael	D.HI	WQSM/QMIN	2/14/2005	9/15/2004	11/16/2004	3/17/2005	Voice	98-0; 4/27/05	W/M
206	Conrad, Robert J. Jr.	WD.NC	Q	2/14/2005	4/28/2003	3/3/2005	4/14/2005	Voice	Voice; 4/28/05	W/M
207	Dever, James C. III	ED.NC	Q	2/14/2005	1/7/2003	3/3/2005	4/14/2005	Voice	Voice; 4/28/05	W/M
208	**Owen, Priscilla R.**	5th Cir.	WQ	2/14/2005	1/7/03; 5/9/01	7/23/2002	9/5/02; 3/27/03; 4/21/05	9-10; 10-9; 10-8	56-43; 5/25/05	W/F
209	**Brown, Janice Rogers**	D.C. Cir.	Q/NQ	7/25/2003		10/22/2003	11/6/2003	10 y, 9 no	56-43; 6/8/05	AA/F
210	**Pryor, William**	11th Cir.	QSM/NQMIN	2/14/2005	3/12/04; 4/9/03	6/11/2003	7/23/2003	10 y, 9 no	53-45; 6/9/05	W/M
211	**Griffin, Richard**	6th Cir.	WQSM/QMIN	2/14/2005	1/7/03; 6/26/02	6/16/2004	7/20/2004	10 y, 9 no	95-0; 6/9/05	W/M
212	**McKeague, David**	6th Cir.	WQ	2/14/2005	1/7/03; 11/8/01	6/16/2004	7/20/2004	10 y, 9 no	96-0; 6/9/05	W/M
213	**Griffith, Thomas**	D.C. Cir.	Q/NQ	2/14/2005	5/10/2004	3/8/05; 11/16/04	4/14/2004		73-24; 6/14/05	W/M
214	Mattice, Harry S.	ED.TN	WQ	7/28/2005		9/29/2005	10/20/2005		91-0; 10/24/05	W/M
215	Sandoval, Brian	D.NV	WQ/Q	3/1/2005		9/29/2005	10/20/2005		89-0; 10/24/05	H/M
216	Smoak, Richard	ND.FL	WQ	6/8/2005		9/29/2005	10/20/2005		97-0; 10/27/05	W/M
217	**Neilson, Susan Bieke**	6th Cir.	WQ	2/14/2005	1/7/03; 11/8/01	9/8/2004	10/20/05; 10/4/04		97-0; 10/27/05	W/F
218	Bianco, Joseph	ED.NY	WQ	7/28/2005		11/1/2005	11/17/2005		UC; 12/21/2005	W/M
219	Burgess, Timothy	D.AK	Q	7/28/2005		11/1/2005	11/17/2005		UC; 12/21/2005	W/M
220	Van Tatenhove, Gregory	ED.KY	NQM/QMIN	9/13/2005		11/1/2005	11/17/2005		UC; 12/21/2005	W/M
221	DuBose, Kristi	SD.AL	WQSM/QMIN	9/28/2005		11/15/2005	11/17/2005		UC; 12/21/2005	W/F
222	Kendall, Virginia Mary	ND.IL	WQSM/QMIN	9/28/2005		11/15/2005	11/17/2005		UC; 12/21/2005	W/F
223	Watkins, W. Keith	MD.AL	QSM/NQMIN	9/28/2005		11/15/2005	11/17/2005		UC; 12/21/2005	W/M
224	Vitaliano, Eric	ED.NY	QSM/NQMIN	10/6/2005		11/1/2005	11/17/2005		UC; 12/21/2005	W/M
225	Johnston, Thomas									
226	Batten, Timothy									
227	Delgado-Colon, Aida									
228	Zouhary, Jack									
229	Larson, Stephen									
230	**Chagares, Michael**									
231	Miller, Gray									
232	Schiltz, Patrick	D.MN		12/14/2005					UC; 4/26/2006	W/M

233	Barrett, Michael R.	SD.OH		12/16/2005					90-0; 5/1/2006	W/M
234	Cogan, Brian M.	ED.NY		1/25/2006					95-0; 5/4/2006	W/M
235	Golden, Thomas M.	ED.PA		1/25/2006					96-0; 5/4/2006	W/M

CONFIRMED C.C. NOMINEES

No.	Name	Court	ABA rating	Date nom.	Prior nom.	Date hrg.	Committee action	Committee vote	Floor vote	Race/Gender
1	Gregory, Roger L.	4th Cir.	Q	5/9/2001		7/11/2001	7/19/2001	19-0	93-1; 7/20/01	AA/M
2	Riley, William J.	8th Cir.	WQ	5/23/2001		7/24/2001	8/2/2001	19-0	97-0; 8/2/01	W/M
3	Prost, Sharon	Fed. Cir.	Q/NQ	5/21/2001		8/27/2001	9/6/2001	19-0	97-0; 9/21/01	W/F
4	Parker, Barrington D. Jr.	2nd Cir.	WQ	5/9/2001		9/13/2001	10/4/2001	19-0	100-0; 10/11/01	AA/M
5	Clement, Edith Brown	5th Cir.	WQ/Q	5/9/2001		10/4/2001	11/1/2001	18 y, 0 n, 1 present	99-0; 11/13/01	W/F
6	Hartz, Harris L.	10th Cir.	WQ/Q	6/21/2001		10/25/2001	11/29/2001	Unan. (19-0)	99-0; 12/6/01	W/M
7	Melloy, Michael Joseph	8th Cir.	WQ	7/10/2001		1/24/2002	2/7/2002	19-0	91-0; 2/11/02	W/M
8	O`Brien, Terrence L.	10th Cir.	WQ/Q	8/2/2001		3/19/2002	4/11/2002	19-0	98-0; 4/15/02	W/M
9	Howard, Jeffrey R.	First Cir.	Q/NQ	8/2/2001		4/11/2002	4/18/2002	19-0	99-0; 4/23/02	W/M
10	Smith, Lavenski R.	8th Cir.	Q	5/22/2001		5/23/2002	6/27/2002	19-0	Voice; 7/15/02	AA/M
11	Clifton, Richard R.	9th Cir.	Q	6/22/2001		5/9/2002	5/16/2001	19-0	98-0; 7/18/02	W/M
12	Gibbons, Julia Smith	6th Cir.	WQ/Q	10/9/2001		4/25/2002	5/2/2002	19-0	95-0; 7/29/02	W/F
13	Smith, D[avid] Brooks	3rd Cir.	WQ	9/10/2001		2/26/2002	5/23/2002	12--7	64-35; 7/31/02	W/M
14	Raggi, Reena	2nd Cir.	WQ	5/1/2002		8/1/2002	9/5/2002	19-0	85-0; 9/20/02	W/F
15	Rogers, John M.	6th Cir.	Q	12/19/2001		6/13/2002	7/11/2002	Unan. (voice)	Voice; 11/14/02	W/M
16	McConnell, Michael W.	10th Cir.	WQ	5/9/2001		9/18/2002	11/14/2002	Voice (No-Durbin)	Voice; 11/15/02	W/M
17	Shedd, Dennis W.	4th Cir.	WQ/Q	5/9/2001		6/27/2002	11/14/2002	Voice (8 no's)	55-44; 11/19/02	W/M
18	Bybee, Jay S.	9th Cir.	WQ/Q	1/7/2003	5/22/2002	2/5/2003	2/27/2003	12 y, 0 n, 6 present	74-19; 3/13/03	W/M
19	Tymkovich, Timothy M.	10th Cir.	Q/NQ	1/7/2003	5/25/2001	2/12/2003	3/6/2003	10 y, 6 n, 3 present	58-41; 4/1/03	W/M
20	Sutton, Jeffrey S.	6th Cir.	Q/WQ	1/7/2003	5/9/2001	1/29/2003	2/13/2003	8-Nov	52-41; 4/29/03	W/M
21	Prado, Edward Charles	5th Cir.	WQ	2/6/2003		3/27/2003	4/3/2003	19-0	97-0; 5/1/03	H/M
22	Cook, Deborah L.	6th Cir.	Q	1/7/2003	5/9/2001	1/29/2003	2/27/2003	13-2	66-25; 5/5/03	W/F
23	Roberts, John G. Jr.	D.C. Cir.	WQ	1/7/2003	5/9/2001	1/29/2003	5/8/2003	16-3 (14-3 on 2/27/03)	UC; 5/8/03	W/M
24	Callahan, Consuelo Maria	9th Cir.	WQ/Q	2/12/2003		5/7/2003	5/8/2003	19-0	99-0; 5/22/03	H/F
25	Chertoff, Michael	3rd Cir.	WQ	3/5/2003		5/7/2003	5/22/2003	13 y, 0 n, 6 present	88-1; 6/9/03	W/M
26	Wesley, Richard C.	2nd Cir.	WQ	3/5/2003		5/22/2003	6/5/2003	19-0	96-0; 6/11/03	W/M
27	Duncan, Allyson Kay	4th Cir.	WQ	4/28/2003		6/26/2003	7/10/2003	19-0	93-0; 7/18/03	AA/F
28	Colloton, Steven M.	8th Cir.	WQ/Q/NQ	2/12/2003		7/22/2003	7/31/2003	UC	94-1; 9/4/03	W/M
29	Bea, Carlos T.	9th Cir.	Q/NQ	4/11/2003		9/3/2003	9/25/2003	19-0	86-0; 9/29/03	H/M
30	Fisher, D. Michael	3rd Cir.	WQ/Q	5/1/2003		10/15/2003	11/6/2003	12 y, 0 n, 7 present	UC; 12/9/03	W/M
31	Gruender, Raymond W.	8th Cir.	Q	9/29/2003		1/22/2004	3/4/2004	19-0	97-1; 5/20/04	W/M
32	Van Antwerpen, Franklin	3rd Cir.	WQ	11/21/2003		1/28/2004	3/4/2004	19-0	96-0; 5/20/04	W/M
33	Benton, William Duane	8th Cir.	WQ	2/12/2004		4/8/2004	4/29/2004	19-0	UC; 6/24/04	W/M
34	Hall, Peter W.	2nd Cir.	WQ	12/9/2003		3/10/2004	4/1/2004	19-0	UC; 6/24/04	W/M
35	Sykes, Diane S.	7th Cir.	WQ/Q	11/14/2003		2/11/2004	3/11/2004	14-5	70-27; 6/24/04	W/F
36	Owen, Priscilla Richman	5th Cir.	WQ	2/14/2005	1/7/03; 5/9/01	7/23/2002	9/5/02; 3/27/03; 4/21/05	9-10; 10-9; 10-8	56-43; 5/25/05	W/F
37	Brown, Janice Rogers	D.C. Cir.	Q/NQ	7/25/2003		10/22/2003	11/6/2003	10 y, 9 no	56-43; 6/8/05	AA/F

38	Pryor, William	11th Cir.	QSM/NQMIN	2/14/2005	3/12/04; 4/9/03	6/11/2003	7/23/2003	10 y, 9 no	53-45; 6/9/05	W/M
39	Griffin, Richard	6th Cir.	WQSM/QMIN	2/14/2005	1/7/03; 6/26/02	6/16/2004	7/20/2004	10 y, 9 no	95-0; 6/9/05	W/M
40	McKeague, David	6th Cir.	WQ	2/14/2005	1/7/03; 11/8/01	6/16/2004	7/20/2004	10 y, 9 no	96-0; 6/9/05	W/M
41	Griffith, Thomas	D.C. Cir.	Q/NQ	2/14/2005	5/10/2004	3/8/05; 11/16/04	4/14/2004		73-24; 6/14/05	W/M
42	Neilson, Susan Bieke	6th Cir.	WQ	2/14/2005	1/7/03; 11/8/01	9/8/2004	10/20/05; 10/4/04		97-0; 10/27/05	W/F
43	Chagares, Michael	3rd Cir.								

CONFIRMED D.C. NOMINEES

No.	Name	Court	ABA rating	Date nom.	Prior nom.	Date hrg.	Committee action	Committee vote	Floor vote	Race/Gender
1	Cebull, Richard F.	D.MT	WQ	5/17/2001		7/11/2001	7/19/2001	19-0	95-0; 7/20/01	W/M
2	Haddon, Sam E.	D.MT	WQ	5/17/2001		7/11/2001	7/19/2001	19-0	93-0; 7/20/01	W/M
3	Walton, Reggie B.	D.DC	WQ	6/20/2001		8/22/2001	9/6/2001	19-0	97-0; 9/21/01	**AA/M**
4	Mills, Michael P.	ND.MS	Q	7/10/2001		9/13/2001	10/4/2001	19-0	98-0; 10/11/01	W/M
5	Caldwell, Karen K.	ED.KY	Q	8/2/2001		10/4/2001	10/18/2001	19-0	100-0; 10/23/01	**W/F**
6	Camp, Laurie Smith	N.NE	Q/NQ	6/19/2001		10/4/2001	10/18/2001	19-0	100-0; 10/23/01	**W/F**
7	Eagan, Claire	ND.OK	WQ	8/2/2001		10/4/2001	10/18/2001	19-0	99-0; 10/23/01	**W/F**
8	Payne, James H.	W/N/ED.OK	WQ	8/2/2001		10/4/2001	10/18/2001	19-0	100-0; 10/23/01	W/M
9	Hicks, Larry R.	D.NV	WQ	8/2/2001		10/18/2001	11/1/2001	19-0	83-0; 11/5/01	W/M
10	Armijo, M. Christina	D.NM	Q	8/2/2001		10/18/2001	11/1/2001	19-0	100-0; 11/6/01	**H/F**
11	Bowdre, Karon O.	ND.AL	Q	8/2/2001		10/18/2001	11/1/2001	19-0	98-0; 11/6/01	**W/F**
12	Friot, Stephen P.	WD.OK	WQ	8/2/2001		10/18/2001	11/1/2001	19-0	98-0; 11/6/01	W/M
13	Wooten, Terry L.	D.SC	WQ	6/18/2001		8/27/2001	11/8/2001	19-0	98-0; 11/8/01	W/M
14	Heaton, Joe L.	D.CO	WQ/Q	8/2/2001		11/7/2001	11/29/2001	Unan. (voice)	Voice; 12/6/01	W/M
15	Reeves, Danny C.	ED.KY	Q/WQ	8/2/2001		11/7/2001	11/29/2001	Unan. (voice)	Voice; 12/6/01	W/M
16	Bates, John D.	D.DC	WQ	6/20/2001		10/25/2001	11/29/2001	Unan. (voice)	97-0; 12/11/01	W/M
17	Engelhardt, Kurt D.	ED.LA	Q	8/2/2001		10/25/2001	11/29/2001	Unan. (voice)	Voice; 12/11/01	W/M
18	Robinson, Julie A.	D.KS	WQ	9/10/2001		11/7/2001	11/29/2001	Unan. (voice)	Voice; 12/11/01	**AA/F**
19	Johnson, William Paul	D.NM	Q	8/2/2001		10/25/2001	11/29/2001	Unan. (voice)	Voice; 12/13/01	W/M
20	Land, Clay D.	MD.GA	WQ/Q	9/21/2001		11/7/2001	11/29/2001	Unan. (voice)	Voice; 12/13/01	W/M
21	Martone, Frederick J.	D.AZ	Q/NQ	9/10/2001		11/7/2001	11/29/2001	Unan. (voice)	97-0; 12/13/01	W/M
22	Royal, C. Ashley	MD.GA	WQ/Q	10/9/2001		12/5/2001	12/13/2001	19-0	Voice; 12/20/01	W/M
23	Krieger, Marcia S.	D.CO	WQ/Q	9/10/2001		12/5/2001	12/13/2001	19-0	83-0; 1/25/02	**W/F**
24	Mahan, James C.	D.NV	WQ/Q	9/10/2001		12/5/2001	12/13/2001	19-0	81-0; 1/25/02	W/M
25	Granade, Callie V.	SD.AL	WQ	8/2/2001		12/5/2001	12/13/2001	19-0	75-0; 2/4/02	**W/F**
26	Martinez, Philip Ray	WD.TX	WQ	10/9/2001		12/5/2001	12/13/2001	19-0	93-0; 2/5/02	**H/M**
27	Zainey, Jay C.	ED.LA	Q/NQ	10/10/2001		1/24/2002	2/7/2002	19-0	92-0; 2/11/02	**AR/M**
28	Bunning, David L.	ED.KY	NQ/Q	8/2/2001		2/26/2002	3/7/2002	19-0	Voice; 2/14/02	W/M
29	Gritzner, James E.	SD.IA	WQ/Q	7/10/2001		1/24/2002	2/7/2002	19-0	Voice; 2/14/02	W/M
30	Leon, Richard J.	D.DC	WQ	9/10/2001		1/24/2002	2/7/2002	19-0	Voice; 2/14/02	W/M
31	Blackburn, Robert E.	D.CO	WQ/Q	9/10/2001		1/24/2002	2/7/2002	19-0	98-0; 2/26/02	W/M
32	Jorgenson, Cindy K.	D.AZ	WQ	9/10/2001		1/24/2002	2/7/2002	19-0	98-0; 2/26/02	**W/F**
33	Beistline, Ralph R.	D.AK	Q/WQ	11/8/2001		2/26/2002	3/7/2002	19-0	98-0; 3/12/02	W/M

34	Bury, David C.	D.AZ	Q/NQ	9/10/2001		2/26/2002	3/7/2002	19-0	90-0; 3/15/02	W/M
35	Crane, Randy	SD.TX	Q	9/21/2001		2/26/2002	3/7/2002	19-0	91-0; 3/18/02	**H/M**
36	Africk, Lance M.	ED.LA	WQ/Q	1/23/2002		3/19/2002	4/11/2002	19-0	97-0; 4/17/02	W/M
37	Davis, Legrome D.	ED.PA	WQ/Q	1/23/2002		3/19/2002	4/11/2002	19-0	94-0; 4/18/02	**AA/M**
38	Anderson, Percy	CD.CA	WQ/Q	1/23/2002		4/11/2002	4/18/2002	19-0	99-0; 4/25/02	**AA/M**
39	Ericksen, Joan N.	D.MN	WQ/Q	1/23/2002		4/11/2002	4/18/2002	19-0 (en bloc)	99-0; 4/25/02	**W/F**
40	Griesbach, William C.	ED.WI	WQ	1/23/2002		4/11/2002	4/18/2002	19-0 (en bloc)	97-0; 4/25/02	W/M
41	Walter, John F.	CD.CA	WQ	1/23/2002		4/11/2002	4/18/2002	19-0 (en bloc)	99-0; 4/25/02	W/M
42	Baylson, Michael M.	ED.PA	WQ/Q	1/23/2002		4/11/2002	4/18/2002	19-0 (en bloc)	98-0; 4/30/02	W/M
43	Rufe, Cynthia M.	ED.PA	WQ/Q	1/23/2002		4/11/2002	4/18/2002	19-0 (en bloc)	98-0; 4/30/02	**W/F**
44	Davis, Leonard E.	ED.TX	WQ/Q	1/23/2002		4/25/2002	5/2/2002	19-0	97-0; 5/9/02	W/M
45	Hanen, Andrew S.	SD.TX	WQ	1/23/2002		4/25/2002	5/9/2002	Unan. (voice)	97-0; 5/9/02	W/M
46	Mays, Samuel H. Jr.	WD.TN	Q	1/23/2002		4/25/2002	5/2/2002	Unan. (voice)	97-0; 5/9/02	W/M
47	Rose, Thomas M.	SD.OH	WQ/Q	1/23/2002		4/25/2002	5/2/2002	Unan. (voice)	95-0; 5/9/02	W/M
48	Cassell, Paul G.	D.UT	WQ/Q/NQ	6/19/2001		3/19/2002	5/2/2002	15-4	67-20; 5/13/02	W/M
49	Conner, Christopher C.	MD.PA	WQ	2/28/2002		5/9/2002	5/16/2002	19-0	Voice; 7/15/02	W/M
50	Conti, Joy Flowers	WD.PA	WQ/Q	1/23/2002		5/9/2002	5/16/2002	19-0	98-0; 7/18/02	**W/F**
51	Jones, John E. III	MD.PA	WQ/Q	2/28/2002		5/9/2002	5/16/2002	19-0	96-0; 7/29/02	W/M
52	Autrey, Henry Edward	ED.MO	Q	3/21/2002		5/23/2002	6/13/2002	19-0	98-0; 8/1/02	**AA/M**
53	Cercone, David S.	WD.PA	Q	3/21/2002		6/13/2002	6/20/2002	19-0	Voice; 8/1/02	W/M
54	Dorr, Richard Everett	WD.MO	Q	3/21/2002		5/23/2002	6/13/2002	19-0	Voice; 8/1/02	W/M
55	England, Morrison C. Jr.	ED.CA	WQ/Q	3/21/2002		6/13/2002	6/20/2002	19-0	Voice; 8/1/02	**AA/M**
56	Godbey, David C.	ND.TX	WQ	1/23/2002		4/25/2002	6/13/2002	Unan. (voice)	Voice; 8/1/02	W/M
57	Hudson, Henry E.	ED.VA	WQ/Q	1/23/2002		5/23/2002	6/13/2002	Unan. (voice)	Voice; 8/1/02	W/M
58	Savage, Timothy J.	ED.PA	WQ/Q	3/21/2002		5/23/2002	6/13/2002	Unan. (voice)	Voice; 8/1/02	W/M
59	St. Eve, Amy J.	ND.IL	WQ/Q	3/21/2002		5/23/2002	6/13/2002	Unan. (voice)	Voice; 8/1/02	**W/F**
60	McVerry, Terrence F.	WD.PA	WQ	1/23/2002		6/27/2002	7/31/2002	19-0	88-0; 9/3/02	W/M
61	Marra, Kenneth A.	SD.FL	WQ/Q	1/23/2002		6/13/2002	6/20/2002	19-0	82-0; 9/9/02	W/M
62	Corrigan, Timothy J.	MD.FL	WQ	5/22/2002		7/23/2002	7/31/2002	19-0	88-0; 9/12/02	W/M
63	Martinez, Jose E.	SD.FL	Q	1/23/2002		7/23/2002	7/31/2002	19-0	Voice; 9/13/02	**H/M**
64	Schwab, Arthur J.	WD.PA	Q/WQ	1/23/2002		6/27/2002	7/31/2002	19-0	92-0; 9/13/02	W/M
65	Clark, Ron	ED.TX	WQ/Q	1/23/2002		8/1/2002	9/19/2002	UC	Voice; 10/2/02	W/M
66	Gardner, James Knoll	ED.PA	WQ/Q	4/22/2002		8/1/2002	9/5/2002	17-2	Voice; 10/2/02	W/M
67	Chesler, Stanley R.	D.NJ	WQ	1/23/2002		9/26/2002	10/8/2002	UC	Voice; 11/14/02	W/M
68	Collyer, Rosemary M.	D.DC	WQ	8/1/2002		10/7/2002	10/8/2002	UC	Voice; 11/14/02	**W/F**
69	Fuller, Mark E.	MD.AL	Q/NQ	8/1/2002		10/7/2002	10/8/2002	UC	Voice; 11/14/02	W/M
70	Hovland, Daniel L.	D.ND	Q	6/26/2002		9/26/2002	10/8/2002	UC	Voice; 11/14/02	W/M
71	Jordan, Kent A.	D.DE	WQ	7/25/2002		9/18/2002	10/8/2002	UC	Voice; 11/14/02	W/M
72	Kinkeade, James E.	ND.TX	WQ	7/18/2002		9/26/2002	10/8/2002	UC	Voice; 11/14/02	W/M

73	Klausner, Robert G.	CD.CA	WQ/Q	7/18/2002		10/7/2002	10/8/2002	UC	Voice; 11/14/02	W/M
74	Kugler, Robert B.	D.NJ	WQ	8/1/2002		10/7/2002	10/8/2002	UC	Voice; 11/14/02	W/M
75	Leighton, Ronald B.	WD.WA	WQ/Q	1/23/2002		10/7/2002	10/8/2002	UC	Voice; 11/14/02	W/M
76	Linares, Jose L.	D.NJ	WQ	8/1/2002		10/7/2002	10/8/2002	UC	Voice; 11/14/02	**H/M**
77	Ludlum, Alia M.	WD.TX	WQ/Q	7/11/2002		9/18/2002	10/8/2002	UC	Voice; 11/14/02	**H/F**
78	Martini, William J.	D.NJ	Q/NQ	1/23/2002		9/18/2002	10/8/2002	UC	Voice; 11/14/02	W/M
79	Phillips, Thomas W.	ED.TN	WQ	6/26/2002		9/18/2002	10/8/2002	UC	Voice; 11/14/02	W/M
80	Reade, Linda R.	ND.IA	WQ	6/26/2002		9/26/2002	10/8/2002	UC	Voice; 11/14/02	**W/F**
81	Smith, William E.	D.RI	Q	7/18/2002		10/7/2002	10/8/2002	UC	Voice; 11/14/02	W/M
82	White, Jeffrey Steven	ND.CA	Q/WQ	7/25/2002		9/18/2002	10/8/2002	UC	Voice; 11/14/02	W/M
83	Wolfson, Freda L.	D.NJ	WQ	8/1/2002		9/26/2002	10/8/2002	UC	Voice; 11/14/02	**W/F**
84	Adams, John R.	ND.OH	Q	1/7/2003	10/11/2002	1/29/2003	2/6/2003	19-0	91-0; 2/10/03	W/M
85	Junell, Robert A.	WD.TX	Q/WQ/NQ	1/7/2003	7/18/2002	1/29/2003	2/6/2003	19-0	91-0; 2/10/03	W/M
86	Otero, S. James	CD.CA	WQ/Q	1/7/2003	7/18/2002	1/29/2003	2/6/2003	19-0	94-0; 2/10/03	**H/M**
87	Frost, Gregory L.	SD.OH	WQ/Q	1/7/2003	8/1/2002	2/5/2003	2/27/2003	19-0	91-0; 3/10/03	W/M
88	Erickson, Ralph R.	D.ND	Q/NQ	1/7/2003	9/12/2002	2/5/2003	2/27/2003	19-0	UC; 3/12/03	W/M
89	Quarles, William D. Jr.	D.MD	WQ/Q	1/7/2003	9/12/2002	2/5/2003	2/27/2003	19-0	91-0; 3/12/03	**AA/M**
90	Breen, J. Daniel	WD.TN	WQ	1/7/2003	10/11/2002	2/12/2003	3/6/2003	Unan. (voice)	92-0; 3/13/03	W/M
91	Steele, William H.	SD.AL	Q	1/7/2003	10/9/2001	2/12/2003	3/6/2003	Unan. (voice)	UC; 3/13/03	W/M
92	Varlan, Thomas A.	ED.TN	Q/NQ	1/7/2003	10/11/2002	2/12/2003	3/6/2003	Unan. (voice)	97-0; 3/13/03	W/M
93	Selna, James V.	CD.CA	WQ	1/29/2003		3/12/2003	3/20/2003	UC	97-0; 3/27/03	W/M
94	Simon, Philip P.	ND.IN	WQ/Q	1/29/2003		3/12/2003	3/20/2003	UC	97-0; 3/27/03	W/M
95	Springmann, Theresa Lazar	ND.IN	WQ	1/29/2003		3/12/2003	3/20/2003	UC	93-0; 3/31/03	**W/F**
96	Carney, Cormac J.	CD.CA	Q	1/7/2003	10/11/2002	3/12/2003	3/20/2003	UC	80-0; 4/7/03	W/M
97	Bennett, Richard D.	D.MD	WQ	1/29/2003		2/25/2004	4/1/2004	Voice	99-0; 4/9/03	W/M
98	Drell, Dee D.	WD.LA	WQ	1/15/2003		3/27/2003	4/3/2003	19-0	99-0; 4/9/03	W/M
99	Altonaga, Cecilia M.	SD.FL	Q	1/15/2003		4/1/2003	4/10/2003	19-0	91-0; 5/6/03	**H/F**
100	Hicks, S. Maurice Jr.	WD.LA	Q/NQ	1/7/2003	9/12/2002	4/30/2003	5/8/2003	19-0	86-0; 5/6/03	W/M
101	Minaldi, Patricia Head	WD.LA	Q	1/15/2003		4/1/2003	5/1/2003	UC	UC; 5/6/03	**W/F**
102	Coogler, L. Scott	ND.AL	Q	3/27/2003		5/7/2003	5/15/2003	19-0	UC; 5/22/03	W/M
103	Greer, J. Ronnie	ED.TN	Q	4/9/2003		5/22/2003	6/5/2003	19-0	97-0; 6/11/03	W/M
104	Kravitz, Mark R.	D.CT	WQ	3/27/2003		5/22/2003	6/5/2003	UC	97-0; 6/11/03	W/M
105	Woodcock, John A. Jr.	D.ME	WQ	3/27/2003		5/22/2003	6/5/2003	UC	UC; 6/12/03	W/M
106	Campbell, David G.	D.AZ	WQ	3/13/2003		4/30/2003	6/12/2003	11 y, 0 n, 8 passes	92-0; 7/8/03	W/M
107	Brack, Robert C.	D.NM	WQ	4/28/2003		6/26/2003	7/10/2003	Voice	UC; 7/14/03	W/M
108	Der-Yeghiayan, Samuel	ND.IL	Q	3/5/2003		6/26/2003	7/10/2003	UC	89-0; 7/14/03	W/M
109	Suko, Lonny R.	ED.WA	WQ	4/28/2003		6/26/2003	7/10/2003	Voice	94-0; 7/15/03	W/M
110	Flanagan, Louise W.	ED.NC	Q	1/29/2003		6/26/2003	7/10/2003	UC	UC; 7/17/03	**W/F**
111	Cardone, Kathleen	WD.TX	WQ/Q	5/1/2003		7/9/2003	7/17/2003	19-0	UC; 7/28/03	**W/F**

112	Yeakel, Earl Leroy III	WD.TX	Q/WQ	5/1/2003		6/26/2003	7/10/2003	Voice	91-0; 7/28/03	W/M
113	Browning, James O.	D.NM	WQ	4/28/2003		7/9/2003	7/24/2003	Voice	Voice; 7/31/03	W/M
114	Cohn, James I.	SD.FL	WQ/Q	5/1/2003		7/9/2003	7/17/2003	19-0	98-0; 7/31/03	W/M
115	McKnight, H[arold] Brent	WD.NC	WQ	4/28/2003		7/22/2003	7/24/2003	19-0	Voice; 7/31/03	W/M
116	Montalvo, Frank	WD.TX	WQ	5/1/2003		7/9/2003	7/17/2003	19-0	95-0; 7/31/03	**H/M**
117	Rodriguez, Xavier	WD.TX	WQ	5/1/2003		7/9/2003	7/17/2003	19-0	Voice; 7/31/03	**H/M**
118	Castel, P. Kevin	SD.NY	WQ	3/5/2003		7/22/2003	7/31/2003	UC	Voice; 9/17/03	W/M
119	Feuerstein, Sandra J.	ED.NY	WQ	1/7/2003	7/25/2002	7/22/2003	7/31/2003	UC	92-0; 9/17/03	**W/F**
120	Holwell, Richard J.	SD.NY	WQ	1/7/2003	8/1/2002	7/22/2003	7/31/2003	UC	Voice; 9/17/03	W/M
121	Proctor, R. David	ND.AL	Q	5/1/2003		7/22/2003	7/31/2003	Voice	98-0; 9/17/03	W/M
122	Robinson, Stephen C.	SD.NY	WQ	3/5/2003		7/22/2003	7/31/2003	UC	Voice; 9/17/03	**AA/M**
123	Conrad, Glen Edward	WD.VA	WQ	4/28/2003		7/30/2003	9/4/2003	Voice	89-0; 9/22/03	W/M
124	Floyd, Henry Franklin	D.SC	WQ	5/15/2003		7/30/2003	9/4/2003	Voice	89-0; 9/22/03	W/M
125	Gibson, Kim R.	WD.PA	WQ	4/28/2003		7/30/2003	9/4/2003	Voice	94-0; 9/23/03	W/M
126	Burns, Larry Alan	SD.CA	WQ	5/1/2003		7/30/2003	9/4/2003	Voice	91-0; 9/25/03	W/M
127	Sabraw, Dana Makoto	SD.CA	WQ	5/1/2003		7/30/2003	9/4/2003	Voice	95-0; 9/25/03	**AS/M**
128	Mosman, Michael W.	D.OR	WQ	5/8/2003		7/30/2003	9/4/2003	Voice	93-0; 9/29/03	W/M
129	Crone, Marcia A.	ED.TX	Q/NQ	5/1/2003		9/3/2003	9/25/2003	19-0	91-0; 9/30/03	**W/F**
130	White, Ronald A.	ED.OK	Q	5/15/2003		9/3/2003	9/25/2003	19-0	93-0; 9/30/03	W/M
131	Figa, Phillip S.	D.CO	WQ/Q	6/10/2003		9/3/2003	9/25/2003	19-0	UC; 10/2/03	W/M
132	Hayes, William Q.	SD.CA	Q	5/1/2003		9/3/2003	9/25/2003	19-0	98-0; 10/2/03	W/M
133	Houston, John A.	SD.CA	WQ/Q	5/1/2003		9/3/2003	9/25/2003	19-0	UC; 10/2/03	**AA/M**
134	Jones, Robert Clive	D.NV	WQ/Q	6/10/2003		9/3/2003	9/25/2003	19-0	UC; 10/2/03	W/M
135	Rodgers, Margaret C.	ND.FL	WQ/Q	7/14/2003		9/17/2003	10/2/2003	Voice	82-0; 10/20/03	**W/F**
136	Hardiman, Thomas M.	WD.PA	Q/NQ	4/9/2003		5/22/2003	6/26/2003	Voice	UC; 10/22/03	W/M
137	Fischer, Dale S.	CD.CA	WQ	5/1/2003		10/15/2003	10/23/2003	Voice	86-0; 10/27/03	**W/F**
138	Titus, Roger W.	D.MD	WQ	6/18/2003		9/17/2003	10/2/2003	Voice	97-0; 11/5/03	W/M
139	Sharpe, Gary L.	ND.NY	WQ	4/28/2003		10/15/2003	10/23/2003	Voice	95-0; 1/28/04	W/M
140	Filip, Mark R.	ND.IL	WQ/Q	4/28/2003		10/28/2003	11/6/2003	19-0	96-0; 2/4/04	W/M
141	Guirola, Louis Jr.	SD.MS	WQ	9/23/2003		11/19/2003	3/4/2004	Voice	92-0; 3/12/04	**H/M**
142	Wake, Neil Vincent	D.AZ	WQ	10/22/2003		1/22/2004	3/4/2004	Voice	UC; 3/12/04	W/M
143	Cooke, Marcia G.	SD.FL	WQ	11/25/2003		3/10/2004	4/1/2004	Voice	96-0; 5/18/04	**AA/F**
144	Saylor, F. Dennis IV	D.MA	WQ/Q	7/31/2003		11/12/2003	3/4/2004	Voice	89-0; 6/1/04	W/M
145	Townes, Sandra L.	ED.NY	WQ	8/1/2003		11/12/2003	3/4/2004	Voice	95-0; 6/3/04	**AA/F**
146	Herrera, Judith C.	D.NM	WQ/Q	9/23/2003		11/12/2003	3/4/2004	Voice	93-0; 6/4/04	**H/F**
147	Karas, Kenneth M.	SD.NY	WQ/Q	9/18/2003		11/19/2003	3/4/2004	Voice	95-0; 6/3/04	W/M
148	Hopkins, Virginia E.	ND.AL	Q/NQ	10/14/2003		11/19/2003	3/4/2004	Voice	98-0; 6/15/04	**W/F**
149	Martinez, Ricardo S.	WD.WA	WQ	10/14/2003		1/22/2004	3/4/2004	Voice	98-0; 6/15/04	**H/M**
150	Pratter, Gene E.K.	ED.PA	WQ/Q	11/3/2003		1/22/2004	3/4/2004	Voice	98-0; 6/15/04	**W/F**

151	Diamond, Paul Steven	ED.PA	WQ	1/20/2004		3/24/2004	4/1/2004	Voice	97-0; 6/16/04	W/M
152	Duffey, William S. Jr.	ND.GA	WQ	11/5/2003		2/5/2004	3/4/2004	Voice	97-0; 6/16/04	W/M
153	Stengel, Lawrence F.	ED.PA	WQ/Q	11/6/2003		2/5/2004	3/11/2004	Voice	97-0; 6/16/04	W/M
154	Benitez, Roger T.	SD.CA	NQ/Q	5/1/2003		2/25/2004	4/1/2004	Voice	98-1; 6/17/04	**H/M**
155	Boyle, Jane J.	ND.TX	WQ	11/24/2003		3/10/2004	4/1/2004	Voice	99-0; 6/17/04	**W/F**
156	Robart, James L.	WD.WA	WQ	12/9/2003		2/11/2004	3/11/2004	Voice	99-0; 6/17/04	W/M
157	Kelley, Walter DeKalb Jr.	ED.VA	WQ	10/31/2003		3/10/2004	4/1/2004	Voice	94-0; 6/23/04	W/M
158	Sanchez, Juan Ramon	ED.PA	WQ	11/25/2003		2/11/2004	3/11/2004	Voice	98-0; 6/23/04	**H/M**
159	Harwell, Robert Bryan	D.SC	Q	1/20/2004		4/8/2004	4/29/2004	Voice	UC; 6/24/04	W/M
160	Irizarry, Dora L.	ED.NY	NQ/Q	4/28/2003		10/1/2003	10/30/2003	Voice (several no's)	UC; 6/24/04	**H/F**
161	Schiavelli, George P.	CD.CA	WQ	1/20/2004		4/8/2004	4/29/2004	Voice	Voice; 6/24/04	W/M
162	Holmes, J[ames] Leon	ED.AR	WQ/Q	1/29/2003		3/27/2003	5/1/2003	10-9 (no recommend.)	51-46; 7/6/04	W/M
163	Covington, Virginia	MD.FL	WQ	4/20/2004		6/16/2004	7/20/2004	Voice	91-0; 9/7/04	**H/F**
164	Schneider, Michael H. Sr.	ED.TX	WQ	5/17/2004		7/7/2004	7/20/2004	Voice	92-1; 9/7/04	W/M
165	Watson, Michael H.	SD.OH	Q/NQ	4/6/2004		6/4/2004	7/8/2004	16 y, 0 n, 2 pres., 1 pass	Voice; 9/7/04	W/M
166	Alvarez, Micaela	SD.TX	Q/NQ	6/16/2004		9/8/2004	9/30/2004		97-0; 11/20/04	**H/F**
167	Boyko, Christopher A.	ND.OH	WQ	7/22/2004		9/22/2004	10/4/2004		97-0; 11/20/04	W/M
168	Starrett, Keith	SD.MS	WQ	7/6/2004		9/8/2004	9/30/2004		97-0; 11/20/04	W/M
169	Crotty, Paul Austin	SD.NY	WQ	2/14/2005	9/7/2004	11/16/2004	3/17/2005	Voice	95-0; 4/11/05	W/M
170	Seabright, J[ohn] Michael	D.HI	WQSM/QMIN	2/14/2005	9/15/2004	11/16/2004	3/17/2005	Voice	98-0; 4/27/05	W/M
171	Conrad, Robert James Jr.	WD.NC	Q	2/14/2005	4/28/2003	3/3/2005	4/14/2005	Voice	Voice; 4/28/05	W/M
172	Dever, James C. III	ED.NC	Q	2/14/2005	1/7/2003	3/3/2005	4/14/2005	Voice	Voice; 4/28/05	W/M
173	Mattice, Harry S.	ED.TN	WQ	7/28/2005		9/29/2005	10/20/2005		91-0; 10/24/05	W/M

New Email Message

From: Teague, Matthew L.
Sent: Thursday, May 18, 2006 7:32 AM
To: Becker, Amanda; Bullock, Katja; Clark, David M.; Frans, Luke; Moy, Edmund C.; Reyes, Luis A.; Christie, Jennifer K.; Curran, Kevin H.; Delatorre, Lindsey M.; Miller, Martha C.; Stone, Jonathan D.; Trent, Joshua; Barker, Janae D.; Holden, Chelsea M.; Johanson, Aaron L.; Su, Sahra Y.; Walker, James H.; White, Sean C.
Subject: FW: Nominations Report--Midweek
Attachments: 05.19.06 Nominations Pending.xls

From: Dunne, Dianna L.
Sent: Wednesday, May 17, 2006 8:32 PM
To: Wolff, Candida P.; Wright, Liza; O'Hollaren, Sean B.; Badger, William D.; Moy, Edmund C.; Fiddelke, Debbie S.; Brown, Jamie E.; Emling, John G.; Hauck, Megan E.; Allen, Michael; Becker, Brenda L.; Swonger, Amy H.; Healy, Erin E.; Bullock, Katja; Kratovil, Lindley; Ransbottom, Sarah E.; Teague, Matthew L.; Roebke, Heather M.; Persinger, John M.; Drummond, Michael; Rao, Neomi J.; Courtwright, Susan M.
Cc: Dunne, Dianna L.
Subject: Nominations Report--Midweek

Please disregard the previously sent midweek report. Please find attached the comprehensive pending nominations midweek report for the week ending Friday, May 19, 2006. If you have any questions, please contact me. Thank you. Regards, Dianna

Dianna Dunne
Office of Legislative Affairs/Senate
The White House
Washington, D.C. 20502
(202) 456-2092

Nominations Pending in the 109th Congress

(Nominations in Italics are priorities.)

(Nominations with an asterisk (*) have been referred to more than one Committee.)

Committee	Name	Position	Intent	Nominated	Hearing	Reported	Floor	Confirmed
Agriculture, Nutrition, & Forestry	None.							
Armed Services	Tobey, William H.	Dep. Admin., Defense Nuclear Nonproliferation, NNSA, DOE	05.11.06	05.11.06				
	Payton, Sue C.	Assist. Secretary, Acquisition, Research & Development, Air Force	04.25.06	04.25.06				
	Blair, Anita	Assistant Secretary, Manpower and Reserve Affairs, Air Force	04.13.06	04.24.06				
	Cohen, Benedict S.	General Counsel, Department of the Army, DoD	02.03.06	02.06.06				
	Dominguez, Michael	Deputy Under Secretary, Personnel and Readiness, DOD	11.21.05	12.13.05	02.15.06			
	Flory, Peter	Assistant Secretary of Defense, DOD	N/A	09.19.05				
(Recess Appointment: 08.02.05)	Flory, Peter	Assistant Secretary of Defense, DOD	01.24.05	01.24.05	N/A	07.28.05		
	Eggenberger, A.J.	Mem., Defense Nuclear Facilities Board and designate Chairr	06.29.05	06.29.05	N/A	10.27.05		
	McKenna, Andrew J.	Member, Nat'l Security Education Board	01.24.05	01.24.05	N/A	12.19.05		
Banking, Housing and Urban Affairs	Bair, Sheila C.	Chairman, FDIC	05.01.06	05.02.06				
	Lockhart, James B.	Director, Office of Federal Housing Enterprise Oversight, HUD	04.27.06	04.27.06				
	Cox, John W.	CFO, HUD	03.02.06	03.02.06	05.16.06			
	Rymer, Jon T.	Inspector General, FDIC	02.13.06	02.14.06	05.16.06			
	Lambright, James	President, Export-Import Bank	02.13.06	02.13.06	05.16.06			
	Bucelo, Armando J.	Director, Board of Directors, Securities Investor Protection Corp.	02.03.06	02.06.06	05.16.06			
	Farha, Todd S.	Director, Board of Directors, Securities Investor Protection Corp.	02.03.06	02.06.06	05.16.06			
	Simpson, James S.	Federal Transit Administrator, DoT	01.17.06	01.18.06	03.14.06			
	Couch, Robert M.	President, Government National Mortgage Association, HUD	01.04.06	01.18.06	03.14.06			
	Hardiman, William	Mem., Brd of Dir., Nat'l Instit. Of Blding Sciences	01.24.05	01.24.05	05.16.06			
Budget	**Portman, Rob*	Director, OMB	04.18.06	04.27.06	05.11.06			
Commerce, Science, and Transportation	Biden, R. Hunter	Member, Reform Board (Amtrak)	05.16.06	05.16.06				
	McLean, Donna R.	Member, Reform Board (Amtrak)	05.16.06	05.16.06				
	Hill, John H.	Administrator, Federal Motor Carrier Safety Administration	05.16.06	05.16.06				
	Kneur, John M. R.	Assistant Secretary, Communications &Information, DOC	05.01.06	05.01.06				
	Martin, Kevin	Member, FCC	04.25.06	04.25.06				
	Rosenker, Mark V.	Chairman, NTSB	04.13.06	04.24.06				
	Sosa, Enrique J.	Member, Reform Board (Amtrak)	N/A	02.10.06				
	Hall, Floyd	Member, Reform Board (Amtrak)	N/A	02.10.06				
	Steinberg, Andrew	Assistant Secretary, Aviation & International Affairs, DoT	02.09.06	02.10.06				
	McDowell, Robert	Commissioner, FCC	02.03.06	02.06.06	03.09.06	03.16.06		
	Barrett, Thomas	Administrator, Pipeline & Hazardous Materials Safety Admin., DoT	01.24.06	01.25.06	02.07.06	03.16.06		
	Duvall, Tyler D.	Assistant Secretary, Transportation Policy, DoT	01.17.06	01.18.06	02.07.06	03.16.06		
	Nason, Nicole R.	Administrator, National Highway Traffic Safety Admin., DoT	01.17.06	01.18.06	02.07.06	03.16.06		
	Karr, Roger Shane	Assistant Secretary, Governmental Affairs, DoT	01.17.06	01.18.06	02.07.06	03.16.06		

Committee	Name	Position	Intent	Nominated	Hearing	Reported	Floor	Confirmed
(Recess Appointment: 01.04.06)	Sosa, Enrique J.	Member, Reform Board (Amtrak)	01.24.05	01.24.05				
(Recess Appointment: 01.04.06)	Hall, Floyd	Member, Reform Board (Amtrak)	01.24.05	01.24.05				
Energy and Natural Resources	Correll, John Ray	Director, Office of Surface Mining Reclamation &Enforce., DoI	05.16.06	05.16.06				
	Myers, Mark	Director, USGS, DoI	05.03.06	05.03.06				
	Kempthorne, Dirk	Secretary, Department of Interior	03.16.06	04.24.06	05.04.06	05.10.06		
	Moeller, Philip	Member, FERC	03.07.06	03.07.06				
	Wellinghof, Jon	Member, FERC	03.07.06	03.07.06				
	Orbach, Raymond	Under Secretary for Science, DOE	N/A	12.13.05	03.09.06	03.15.06		
	Bernhardt, David Longly	Solicitor, Department of the Interior	11.17.05	11.18.05	03.09.06	03.15.06		
	Sproat, Edward F.	Director, Civilian Radioactive Waste Management, DOE	09.07.05	09.08.05	11.10.05	11.16.05		
Environment and Public Works	Klein, Dale	Chairman, Nuclear Regulatory Commission (NRC)	04.27.06	04.27.06	05.17.06			
	O'Neill, Molly A.	Assistant Administrator, Environmental Information, EPA	03.27.06	03.27.06	05.17.06			
	Capka, J. Richard	Administrator, Federal Highway Administration, DoT	03.07.06	03.07.06	04.05.06	04.26.06		
	Wehrum, William L.	Assistant Administrator, Air and Radiation , EPA	02.27.06	02.27.06	04.05.06	04.26.06		
	Gulliford, James B.	Assistant Administrator, Toxic Substances, EPA	01.17.05	01.18.06	04.05.06	04.26.06		
(Recess Appointment: 01.19.05)	Lyons, Peter B.	Member, Nuclear Regulatory Commission (NRC)	02.14.05	02.14.05	04.20.05			
(Recess Appointment: 01.19.05)	Jaczko, Gregory B.	Member, Nuclear Regulatory Commission (NRC)	02.14.05	02.14.05	04.20.05			
	Butler, Michael	Member, Board of Trustees, Udall Foundation	01.24.05	01.24.05	04.06.05	04.13.05		
	Rappoport, D. Michael	Member, Board of Trustees, Udall Foundation	01.24.05	01.24.05	04.06.05	04.13.05		
Finance	Solomon, Eric	Assistant Secretary, Tax Policy, Treasury	05.08.06	05.09.06				
	Cherecwich, Paul	Member, Internal Revenue Service Oversight Board	04.27.06	05.01.06				
	Hammond, Donald V.	Member, Internal Revenue Service Oversight Board	04.27.06	05.01.06				
	West, Catherine G.	Member, Internal Revenue Service Oversight Board	04.27.06	05.01.06				
	Wince-Smith, Deborah	Member, Internal Revenue Service Oversight Board	04.27.06	05.01.06				
	Schwab, Susan	USTR, EOP	04.18.06	05.03.06	05.16.06			
	Basham, W. Ralph	Commissioner, Customs, DHS	01.30.06	01.31.06	04.05.06			
	Meron, Daniel	General Counsel, HHS	11.15.05	11.17.05				
(Recess Appointment: 04.19.06)	Palmer, John L.	Member, Brd of Trust., Fed. Supple. Med. Insurance Trust Fund	11.03.05	11.07.05	N/A	N/A	N/A	N/A
(Recess Appointment: 04.19.06)	Palmer, John L.	Member, Brd of Trust., Fed. Old-Age & Survivors Insur.Trust Fund	11.03.05	11.07.05	N/A	N/A	N/A	N/A
(Recess Appointment: 04.19.06)	Palmer, John L.	Member, Brd of Trust., Fed. Hospital Insurance Trust Fund	11.03.05	11.07.05	N/A	N/A	N/A	N/A
(Recess Appointment: 04.19.06)	Saving, Thomas R.	Member, Brd of Trust., Fed. Supple. Med. Insurance Trust Fund	11.03.05	11.07.05	N/A	N/A	N/A	N/A
(Recess Appointment: 04.19.06)	Saving, Thomas R.	Member, Brd of Trust., Fed. Old-Age & Survivors Insur. Trust Fund	11.03.05	11.07.05	N/A	N/A	N/A	N/A
(Recess Appointment: 04.19.06)	Saving, Thomas R.	Member, Brd of Trust., Fed. Hospital Insurance Trust Fund	11.03.05	11.07.05	N/A	N/A	N/A	N/A
	Maupin, John E.	Member, Social Security Advisory Board, SSAB	08.09.05	09.06.05				
	Brown, Jeffrey Robert	Member, Social Security Advisory Board, SSAB	01.04.05	01.04.05	12.14.05			
Foreign Relations	Brown, Gayleatha	Ambassador to the Republic of Benin, State	05.11.06	05.11.06				
	Coneway, Peter R.	Ambassador to Switzerland, State	05.11.06	05.11.06				
	Rocca, Christina	U.S. Representative to the Conference on Disarmament, State	05.11.06	05.11.06				

Committee	Name	Position	Intent	Nominated	Hearing	Reported	Floor	Confirmed
	Symington, W. Stuart	Ambassador to the Republic of Djibouti	05.08.06	05.08.06				
	Taylor, William B.	Ambassador to Ukraine, State	05.01.06	05.01.06	05.12.06			
	Liberi, Dawn M.	Amb. to the Islamic Republic of Mauritania, State	05.01.06	05.01.06				
	Wood, Michael	Ambassador to Sweden, State	05.01.06	05.01.06	05.17.06			
	Bradtke, Robert A.	Ambassador to the Republic of Croatia, State	04.27.06	04.27.06	05.17.06			
	Foley, April H.	Ambassador to the Republic of Hungary, State	04.25.06	04.25.06	05.17.06			
	Jacobson, Tracey Ann	Ambassador to the Republic of Tajikistan, State	04.25.06	04.25.06	05.17.06			
	Vasquez, Gaddi H.	U.S. Representative to the UN for Food and Agriculture	04.25.06	04.25.06	05.24.06			
	Sullivan, Dan	Assistant Secretary, Economic and Business Affairs, State	04.13.06	04.24.06	05.12.06			
	Ford, Robert	Ambassador to the Republic of Algeria, State	04.13.06	04.24.06				
	Rowe, Leslie	Amb. to Papua New Guinea, the Solomon Islands, and Vanuatu	04.13.06	04.24.06				
	Derse, Anne E.	Ambassador to the Azerbaijan Republic	04.13.06	04.24.06	05.12.06			
	Cloud, John A.	Ambassador to the Republic of Lithuania	04.06.06	04.06.06	05.17.06			
	Williamson, John Clint	Ambassador at Large for War Crime Issues	04.06.06	04.06.06	05.24.06			
	Bost, Eric	Ambassador to the Republic of South Africa	04.04.06	04.05.06				
	Hughes, Lisa	Ambassador to the Republic of Suriname	04.04.06	04.05.06	05.10.06			
	Wayne, E. Anthony	Ambassador to Argentina	04.04.06	04.05.06	05.10.06			
	Robinson, David M.	Ambassador to Co-Operative Republic of Guyana	04.04.06	04.05.06	05.10.06			
	Kirby, Michael	Ambassador to the Republic of Moldova, State	03.16.06	03.27.06	05.17.06			
	Minton, Mark	Ambassador to Mongolia, State	03.15.06	03.15.06	04.06.06			
	McCallum, Robert	Ambassador to Australia, State	03.10.06	03.13.06				
	Tichenor, Warren	U.S. Representative to the European Office of the UN	03.07.06	03.15.06				
	Ranneberger, Michael E.	Ambassador to the Republic of Kenya	03.07.06	03.07.06				
	Godec, Robert F.	Ambassador to the Republic of Tunisia	03.07.06	03.07.06	05.03.06			
	Staples, George McDade	Director General, Foreign Service, State	03.02.06	03.02.06	03.28.06	05.10.06		
	Sauerbrey, Ellen R.	Assistant Secretary, Population, Refugees, and Migration, State	N/A	02.10.06				
	Wallace, Roger W.	Member, Brd.of Direct., Inter-Amer. Foundation	N/A	02.10.06				
	Hogan, Nadina	Member, Brd.of Direct., Inter-Amer. Foundation	N/A	02.10.06				
	Gray, C. Boyden	Representative to the European Union, State	N/A	02.10.06				
	Brister, Patricia	U.S. Representative, Economic and Social Council, UN	02.07.06	02.08.06	03.28.06			
	Chellaraj, Rajkumar	Assistant Secretary, Administration,	01.24.06	01.25.06	03.28.06			
	Ameri, Goli	U.S. Representative, 60th Session, UN General Assembly	11.09.05	11.10.05				
	Acklie, Duane	U.S. Representative, 60th Session, UN General Assembly	11.09.05	11.10.05				
	O'Brien, Robert C.	U.S. Representative, 60th Session, UN General Assembly	11.09.05	11.10.05				
	McKinnon, Mark	Member, Broadcasting Board of Governors	10.17.05	10.17.05				
(Recess Appointment: 08.01.05)	Bolton, John R.	U.S. Rep., UN, State	N/A	09.19.05				
(Recess Appointment: 08.01.05)	Bolton, John R.	U.S. Rep., Amb. Rank, Sec. Council, UN, State	N/A	09.19.05				
(Recess Appointment: 01.04.06)	Sauerbrey, Ellen R.	Assistant Secretary, Population, Refugees, and Migration, State	08.31.05	09.06.05	10.25.05			
(Recess Appointment: 01.17.06)	Gray, C. Boyden	Representative to the European Union, State	07.22.05	07.25.05	09.19.05	10.25.05		
(Recess Appointment: 01.19.05)	Franco, Adolfo A.	Member, Brd.of Direct., Inter-Amer. Foundation(Renom 01.04.05)	02.14.05	02.14.05				
	Vaughn, Jack	Member, Brd.of Direct., Inter-Amer. Foundation	01.24.05	01.24.05				
(Recess Appointment: 01.04.06)	Wallace, Roger W.	Member, Brd.of Direct., Inter-Amer. Foundation	01.24.05	01.24.05				

Committee	Name	Position	Intent	Nominated	Hearing	Reported	Floor	Confirmed
	Tomlinson, Kenneth Y.	Member, Broadcasting Board of Governors	01.24.05	01.24.05				
	Tomlinson, Kenneth Y.	Chairman, Broadcasting Board of Governors	01.24.05	01.24.05				
	Hirschberg, D. Jeffrey	Member, Broadcasting Board of Governors	01.24.05	01.24.05				
(Recess Appointment: 01.04.06)	Hogan, Nadina	Member, Brd.of Direct., Inter-Amer. Foundation	01.24.05	01.24.05				
HELP	Vaughn, John R.	Member, National Council on Disability	05.08.06	05.09.06				
	Carlson, Victoria	Member, National Council on Disability	05.08.06	05.09.06				
	Colley, Chad	Member, National Council on Disability	05.08.06	05.09.06				
	Mattheiss, Lisa	Member, National Council on Disability	05.08.06	05.09.06				
	Justesen, Troy R.	Assistant Secretary, Vocational and Adult Ed., Education	05.08.06	05.08.06				
	Berger, Katherine	Member, National Museum and Library Services Board	05.03.06	05.05.06				
	Brosius, Karen	Member, National Museum and Library Services Board	05.03.06	05.05.06				
	Miaoulis, Ioannis	Member, National Museum and Library Services Board	05.03.06	05.05.06				
	Pickett, Sandra	Member, National Museum and Library Services Board	05.03.06	05.05.06				
	Orr-Cahall, Christina	Member, National Museum and Library Services Board	05.03.06	05.05.06				
	Starr, Kevin Owen	Member, National Museum and Library Services Board	05.03.06	05.05.06				
	Warder, Lawrence A.	CFO, Department of Education	04.25.06	04.25.06				
	Cooper, Ronald	General Counsel, EEOC	03.27.06	03.27.06				
	Tredick, Peter	Member, National Mediation Board	03.27.06	03.27.06				
	Hoglander, Harry	Member, National Mediation Board	03.27.06	03.27.06				
	von Eshenbach, Andrew	Commissioner, FDA, HHS	03.15.06	03.15.06				
	Stagg, J.C.A.	Member, Brd. of Trust., James Madison Mem. Fellowship Found.	03.13.06	03.13.06	N/A	05.17.06		
	Chiles, Jonann E.	Member, Brd. Of Directors, Legal Services Corporation	03.13.06	03.13.06				
	Bridges, Jerry Gayle	CFO, Corporation for National and Community Service	03.07.06	03.07.06	N/A	05.17.06		
	Kirsanow, Peter N.	Member, National Labor Relations Board	N/A	02.10.06				
	Schaumber, Peter	Member, National Labor Relations Board	N/A	02.10.06				
	Meisburg, Ronald E.	General Counsel, National Labor Relations Board	N/A	02.10.06				
	Rosenfeld, Arthur F.	Director, Federal Mediation and Conciliation Service	N/A	02.10.06				
	Walsh, Dennis P.	Member, National Labor Relations Board	N/A	02.10.06				
	Goldsmith, Stephen	Member, Brd.of Direct., CNCS	N/A	02.10.06				
	DeCamp, Paul	Administrator, Wage and Hour Division, DoL	01.30.06	01.31.06				
	Juaristi, Vince J.	Member, Brd.of Direct., CNCS	12.21.05	12.21.05	N/A	05.17.06		
(Recess Appointment: 01.04.06)	Goldsmith, Stephen	Member, Brd.of Direct., CNCS	12.19.05	12.20.05				
(Recess Appointment: 01.04.06)	Kirsanow, Peter N.	Member, National Labor Relations Board	11.15.05	11.17.05				
	Silver, Ron	Member, United States Institute of Peace	10.06.05	10.06.05				
	Van Rest, Judy	Member, United States Institute of Peace	10.06.05	10.06.05				
	Talbert, Kent D.	General Counsel, Education	09.27.05	09.28.05	N/A	05.17.06		
	Thompson, Horace A.	Member, Occupational Safety and Health Review Commission	09.27.05	09.28.05	N/A	05.17.06		
(Recess Appointment: 08.31.05)	Schaumber, Peter	Member, National Labor Relations Board	N/A	09.19.05				
	Stickler, Richard	Assistant Secretary, Mine Safety and Health, DOL	09.15.05	09.15.05	01.31.06	03.08.06		
(Recess Appointment: 04.19.06)	Madras, Bertha K.	Dep. Director, Demand Reduction, National Drug Control Policy	07.27.05	07.27.05	N/A	10.19.05	N/A	N/A
(Recess Appointment: 01.04.06)	Rosenfeld, Arthur F.	Director, Federal Mediation and Conciliation Service	07.21.05	07.21.05				

Committee	Name	Position	Intent	Nominated	Hearing	Reported	Floor	Confirmed
(Recess Appointment: 01.04.06)	Meisburg, Ronald E.	General Counsel, National Labor Relations Board	06.29.05	06.29.05				
	Holen, Arlene	Member, Federal Mine Safety and Health Review Commission	05.20.05	05.23.05	N/A	03.08.06		
(Recess Appointment: 01.17.06)	Walsh, Dennis P.	Member, National Labor Relations Board	04.27.05	04.27.05				
	Dolan, Michael	Member, Brd.of Direct., CNCS	03.29.05	04.04.05				
Homeland Security and Governmental Affairs	Williams, Ellen C.	Governor, United States Postal Service	05.08.06	05.09.06				
	Portman, Rob	Director, OMB	04.18.06	04.27.06	05.17.06	05.19.06		
	Denett, Paul	Administrator, Federal Procurement Policy, OMB	04.17.06	04.24.06				
	Paulison, R. David	Under Secretary, Federal Emergency Management, DHS	04.06.06	04.06.06	05.24.06			
	Doan, Lurita Alexis	Administrator, General Services Administration (GSA)	04.06.06	04.06.06	05.22.06			
	Barnett, Mickey D.	Governor, United States Postal Service	03.02.06	03.02.06				
	Tobin, Katherine C.	Governor, United States Postal Service	03.02.06	03.02.06				
	Cusick, Robert I.	Director, Office of Government Ethics	02.13.06	02.13.06	05.18.06	05.19.06		
	Henke, Tracy A.	Director, State and Local Govt., Coordination & Preparedness, DHS	N/A	02.10.06				
	Myers, Julie L.	Assist. Sec., Bureau of Immigration and Customs Enforcement, DHS	N/A	02.10.06				
	Norquist, David L.	CFO, DHS	01.17.06	01.18.06	05.08.06	05.19.06		
	Gray, S. Pamela	Judge of the D.C. Superior Court	01.11.06	01.25.06				
	Dalton, Carol A.	Associate Judge of the D.C. Superior Court	N/A	11.09.05				
	Acton, Mark	Commissioner, Postal Rate Commission	11.03.05	11.07.05	03.31.06	05.02.06		
(Recess Appointment: 01.04.06)	Henke, Tracy A.	Director, State and Local Govt., Coordination & Preparedness, DHS	07.13.05	07.14.05	12.08.05			
(Recess Appointment: 01.04.06)	*Myers, Julie L.	Assist. Sec., Bureau of Immigration and Customs Enforcement, DHS	06.29.05	06.29.05	09.15.05	10.07.05		
	Anderson, Jennifer M.	Assoc. Judge of the Superior Court of DC	02.14.05	02.14.05				
	Conboy, Stephen T.	U.S. Marshal, D.C. Superior Court	01.24.05	01.24.05				
Judiciary	Besosa, Francisco Augusto	U.S. District Judge for the District of Puerto Rico	N/A	05.16.06				
	Anderson, Thomas D.	U.S. Attorney for the District of Vermont	N/A	05.11.06				
	Gorsuch, Neil M.	U.S. Circuit Judge for the Tenth Circuit	N/A	05.10.06				
	Baker, Valerie L.	U.S. District Judge for the Central District of CA	N/A	05.04.06				
	Holmes, Jerome A.	U.S. Circuit Judge for the Tenth Circuit	N/A	05.04.06				
	Rosenberg, Charles P.	U.S. Attorney for the E. District of VA	N/A	05.04.06				
	Tydingco-Gatewood, Frances	Judge for the District Court of Guam	N/A	04.25.06				
	Gelpi, Gustavo Antonio	U.S. District Judge for the District of Puerto Rico	N/A	04.24.06				
	Gutierrez, Philip S.	U.S. District Judge for the Central District of California	N/A	04.24.06				
	Jordan, Daniel Porter	U.S. District Judge for the S. District of MS	N/A	04.24.06				
	Peterson, Erik C.	U.S. Attorney for the W. District of WI	N/A	04.24.06				
	Orton, Gary D.	U.S. Marshal for the District of Nevada	N/A	03.30.06				
	*Wainstein, Kenneth L.	Assistant Attorney General, National Security Division, DOJ	03.13.06	03.13.06	05.02.06	05.18.06		
	Whitney, Frank D.	U.S. District Judge for the W. District of NC	N/A	02.14.06	05.24.06			
	Ikuta, Sandra Segal	U.S. Circuit Judge for the Ninth Circuit	N/A	02.08.06	05.02.06	05.18.06		
	Wallace, Michael B.	U.S. Circuit Judge for the Fifth Circuit	N/A	02.08.06				
	Bradbury, Steven G.	Assistant Attorney General, Legal Counsel, DOJ	N/A	01.25.06				
	Kavanaugh, Brett M.	U.S. Circuit Judge for the DC Circuit	N/A	01.25.06	05.09.06	05.11.06		

Committee	Name	Position	Intent	Nominated	Hearing	Reported	Floor	Confirmed
	Bryant, Vanessa Lynne	U.S. District Judge for the District of Connecticut	N/A	01.25.06				
	Bumb, Renee Marie	U.S. District Judge for the District of New Jersey	N/A	01.25.06	04.25.06	05.04.06		
	Guilford, Andrew J.	U.S. District Judge for the Central District of California	N/A	01.25.06	05.24.06			
	Hillman, Noel Lawerence	U.S. District Judge for the District of New Jersey	N/A	01.25.06	04.25.06	05.04.06		
	Wigenton, Susan Davis	U.S. District Judge for the District of New Jersey	N/A	01.25.06	04.25.06	05.04.06		
	Smith, Norman Randy	U.S. Circuit Judge for the Ninth Circuit	N/A	12.16.05	03.01.06	05.04.06		
(Recess Appointment: 08.31.05)	Fisher, Alice S.	Assistant Attorney General for Criminal Division, DOJ	N/A	09.19.05				
(Recess Appointment: 04.19.06)	O'Gara, James F. X.	Deputy Director, Supply Reduction, National Drug Control Policy	07.28.05	07.28.05	10.18.05	N/A	N/A	N/A
(Recess Appointment: 01.04.06)	*Myers, Julie L.	Assist. Sec., Bureau of Immigration and Customs Enforcement, DHS	06.29.05	06.29.05	10.18.05	11.07.05		
	Boyle, Terrence W.	U.S. Circuit Judge for the Fourth Circuit	02.14.05	02.14.05	03.03.05	06.16.05		
	Haynes, William James	U.S Circuit Judge for the Fourth Circuit	02.14.05	02.14.05				
	Myers, William Gerry	U.S. Circuit Judge for the Ninth Circuit	02.14.05	02.14.05	03.01.05	03.17.05		
	Cox, Sean F.	U.S. District Judge for the E. District of MI	02.14.05	02.14.05	05.02.06	05.11.06		
	Ludington, Thomas L.	U.S. District Judge for the E. District of MI	02.14.05	02.14.05	05.02.06	05.11.06		
	Sheridan, Peter G.	U.S. District Judge for the District of NJ	02.14.05	02.14.05	04.25.06	05.04.06		
	Aguigui, Earl C.	U.S. Marshal for the District of Guam and N. Mariana Islands, DOJ	02.14.05	02.14.05				
	Rivkin, David B.	Member, U.S. Foreign Claims Settlement Commission, DOJ	01.24.05	01.24.05				
Rules and Administration	Lenhard, Robert D.	Federal Election Commission (FEC)	N/A	02.10.06				
	Walther, Steven T.	Federal Election Commission (FEC)	N/A	02.10.06				
	Spakovsky, Hans Von	Federal Election Commission (FEC)	N/A	02.10.06				
	Mason, David M.	Federal Election Commission (FEC)	12.16.05	12.16.05				
(Recess Appointment: 01.04.06)	Lenhard, Robert D.	Federal Election Commission (FEC)	12.16.05	12.16.05				
(Recess Appointment: 01.04.06)	Walther, Steven T.	Federal Election Commission (FEC)	12.16.05	12.16.05				
(Recess Appointment: 01.04.06)	Spakovsky, Hans Von	Federal Election Commission (FEC)	12.16.05	12.16.05				
Small Business	Preston, Steven C.	Administrator, Small Business Administration	04.25.06	04.25.06				
Veterans' Affairs	Cooper, Daniel	Under Secretary, Benefits, Department of Veterans Affairs	03.30.06	03.30.06	N/A	04.27.06		
Intelligence	*Hayden, Gen. Michael*	Director, CIA	05.08.06	05.08.06	05.18.06			
	*Wainstein, Kenneth L.	Assistant Attorney General, National Security Division, DOJ	03.13.06	03.13.06	05.16.06			
	Rizzo, John A.	General Counsel, CIA	03.15.06	03.15.06				

New Email Message

From: Teague, Matthew L.
Sent: Monday, May 22, 2006 7:24 AM
To: Becker, Amanda; Bullock, Katja; Clark, David M.; Frans, Luke; Moy, Edmund C.; Reyes, Luis A.; Christie, Jennifer K.; Curran, Kevin H.; Delatorre, Lindsey M.; Miller, Martha C.; Stone, Jonathan D.; Trent, Joshua
Subject: FW: Nominations Reports
Attachments: 05.19.06 Nominations Pending.xls; 05.19.06 Nominations Pending and Confirmed.xls

---

From: Dunne, Dianna L.
Sent: Friday, May 19, 2006 7:11 PM
To: Wolff, Candida P.; Wright, Liza; O'Hollaren, Sean B.; Badger, William D.; Moy, Edmund C.; Fiddelke, Debbie S.; Brown, Jamie E.; Emling, John G.; Hauck, Megan E.; Allen, Michael; Becker, Brenda L.; Swonger, Amy H.; Healy, Erin E.; Bullock, Katja; Kratovil, Lindley; Ransbottom, Sarah E.; Teague, Matthew L.; Roebke, Heather M.; Persinger, John M.; Drummond, Michael; Rao, Neomi J.; Courtwright, Susan M.
Cc: Dunne, Dianna L.
Subject: Nominations Reports

Please find attached the comprehensive pending and confirmed nominations report and a report that has only pending nominations for the week ending Friday, May 19, 2006. If you have any questions, please contact me. Thank you. Regards, Dianna

The following nominations were confirmed this week:

Milan D. Smith, Jr., of California, to be United States Circuit Judge for the Ninth Circuit, confirmed 94-0
George Staples to be Director General of the Foreign Service
Horace Thompson to be a Member of the Occupational Safety and Health Review Commission
Kent Talbert to be General Counsel, Department of Education
J. C. A. Stagg to be a Member of the Board of Trustees of the James Madison memorial fellowship foundation.
Vince Juaristi to be a Member of the Board of Directors of the Corporation for national and community service
Jerry Bridges to be Chief Financial Officer, Corporation for national and community service

Dianna Dunne
Office of Legislative Affairs/Senate
The White House
Washington, D.C. 20502
(202) 456-2092

Nominations Pending in the 109th Congress

(Nominations in Italics are priorities.)

(Nominations with an asterisk (*) have been referred to more than one Committee.)

Committee	Name	Position	Intent	Nominated	Hearing	Reported	Floor	Confirmed
Agriculture, Nutrition, & Forestry	None.							
Armed Services	Tobey, William H.	Dep. Admin., Defense Nuclear Nonproliferation, NNSA, DOE	05.11.06	05.11.06				
	Payton, Sue C.	Assist. Secretary, Acquisition, Research & Development, Air Force	04.25.06	04.25.06				
	Blair, Anita	Assistant Secretary, Manpower and Reserve Affairs, Air Force	04.13.06	04.24.06				
	Cohen, Benedict S.	General Counsel, Department of the Army, DoD	02.03.06	02.06.06				
	Dominguez, Michael	Deputy Under Secretary, Personnel and Readiness, DOD	11.21.05	12.13.05	02.15.06			
	Flory, Peter	Assistant Secretary of Defense, DOD	N/A	09.19.05				
(Recess Appointment: 08.02.05)	Flory, Peter	Assistant Secretary of Defense, DOD	01.24.05	01.24.05	N/A	07.28.05		
	Eggenberger, A.J.	Mem., Defense Nuclear Facilities Board and designate Chairr	06.29.05	06.29.05	N/A	10.27.05		
	McKenna, Andrew J.	Member, Nat'l Security Education Board	01.24.05	01.24.05	N/A	12.19.05		
Banking, Housing and Urban Affairs	Kohn, Donald	Vice Chairman, Board of Governors, Federal Reserve System	05.18.06	05.18.06				
	Casey, Kathy	Commissioner, SEC	05.18.06	05.18.06				
	Bair, Sheila C.	Chairman, FDIC	05.01.06	05.02.06				
	Lockhart, James B.	Director, Office of Federal Housing Enterprise Oversight, HUD	04.27.06	04.27.06				
	Cox, John W.	CFO, HUD	03.02.06	03.02.06	05.16.06			
	Rymer, Jon T.	Inspector General, FDIC	02.13.06	02.14.06	05.16.06			
	Lambright, James	President, Export-Import Bank	02.13.06	02.13.06	05.16.06			
	Bucelo, Armando J.	Director, Board of Directors, Securities Investor Protection Corp.	02.03.06	02.06.06	05.16.06			
	Farha, Todd S.	Director, Board of Directors, Securities Investor Protection Corp.	02.03.06	02.06.06	05.16.06			
	Simpson, James S.	Federal Transit Administrator, DoT	01.17.06	01.18.06	03.14.06			
	Couch, Robert M.	President, Government National Mortgage Association, HUD	01.04.06	01.18.06	03.14.06			
	Hardiman, William	Mem., Brd of Dir., Nat'l Instit. Of Blding Sciences	01.24.05	01.24.05	05.16.06			
Budget	**Portman, Rob*	Director, OMB	04.18.06	04.27.06	05.11.06			
Commerce, Science, and Transportation	Biden, R. Hunter	Member, Reform Board (Amtrak)	05.16.06	05.16.06				
	McLean, Donna R.	Member, Reform Board (Amtrak)	05.16.06	05.16.06				
	Hill, John H.	Administrator, Federal Motor Carrier Safety Administration	05.16.06	05.16.06				
	Kneur, John M. R.	Assistant Secretary, Communications &Information, DOC	05.01.06	05.01.06				
	Martin, Kevin	Member, FCC	04.25.06	04.25.06				
	Rosenker, Mark V.	Chairman, NTSB	04.13.06	04.24.06				
	Sosa, Enrique J.	Member, Reform Board (Amtrak)	N/A	02.10.06				
	Hall, Floyd	Member, Reform Board (Amtrak)	N/A	02.10.06				
	Steinberg, Andrew	Assistant Secretary, Aviation & International Affairs, DoT	02.09.06	02.10.06				
	McDowell, Robert	Commissioner, FCC	02.03.06	02.06.06	03.09.06	03.16.06		
	Barrett, Thomas	Administrator, Pipeline & Hazardous Materials Safety Admin., DoT	01.24.06	01.25.06	02.07.06	03.16.06		
	Duvall, Tyler D.	Assistant Secretary, Transportation Policy, DoT	01.17.06	01.18.06	02.07.06	03.16.06		

Committee	Name	Position	Intent	Nominated	Hearing	Reported	Floor	Confirmed
	Nason, Nicole R.	Administrator, National Highway Traffic Safety Admin., DoT	01.17.06	01.18.06	02.07.06	03.16.06		
	Karr, Roger Shane	Assistant Secretary, Governmental Affairs, DoT	01.17.06	01.18.06	02.07.06	03.16.06		
(Recess Appointment: 01.04.06)	Sosa, Enrique J.	Member, Reform Board (Amtrak)	01.24.05	01.24.05				
(Recess Appointment: 01.04.06)	Hall, Floyd	Member, Reform Board (Amtrak)	01.24.05	01.24.05				
Energy and Natural Resources	Correll, John Ray	Director, Office of Surface Mining Reclamation &Enforce., DoI	05.16.06	05.16.06				
	Myers, Mark	Director, USGS, DoI	05.03.06	05.03.06				
	Kempthorne, Dirk	Secretary, Department of Interior	03.16.06	04.24.06	05.04.06	05.10.06		
	Moeller, Philip	Member, FERC	03.07.06	03.07.06				
	Wellinghof, Jon	Member, FERC	03.07.06	03.07.06				
	Orbach, Raymond	Under Secretary for Science, DOE	N/A	12.13.05	03.09.06	03.15.06		
	Bernhardt, David Longly	Solicitor, Department of the Interior	11.17.05	11.18.05	03.09.06	03.15.06		
	Sproat, Edward F.	Director, Civilian Radioactive Waste Management, DOE	09.07.05	09.08.05	11.10.05	11.16.05		
Environment and Public Works	Klein, Dale	Chairman, Nuclear Regulatory Commission (NRC)	04.27.06	04.27.06	05.17.06	05.23.06		
	O'Neill, Molly A.	Assistant Administrator, Environmental Information, EPA	03.27.06	03.27.06	05.17.06	05.23.06		
	Capka, J. Richard	Administrator, Federal Highway Administration, DoT	03.07.06	03.07.06	04.05.06	04.26.06		
	Wehrum, William L.	Assistant Administrator, Air and Radiation , EPA	02.27.06	02.27.06	04.05.06	04.26.06		
	Gulliford, James B.	Assistant Administrator, Toxic Substances, EPA	01.17.05	01.18.06	04.05.06	04.26.06		
(Recess Appointment: 01.19.05)	Lyons, Peter B.	Member, Nuclear Regulatory Commission (NRC)	02.14.05	02.14.05	04.20.05	05.23.06		
(Recess Appointment: 01.19.05)	Jaczko, Gregory B.	Member, Nuclear Regulatory Commission (NRC)	02.14.05	02.14.05	04.20.05	05.23.06		
	Butler, Michael	Member, Board of Trustees, Udall Foundation	01.24.05	01.24.05	04.06.05	04.13.05		
	Rappoport, D. Michael	Member, Board of Trustees, Udall Foundation	01.24.05	01.24.05	04.06.05	04.13.05		
Finance	Solomon, Eric	Assistant Secretary, Tax Policy, Treasury	05.08.06	05.09.06				
	Cherecwich, Paul	Member, Internal Revenue Service Oversight Board	04.27.06	05.01.06				
	Hammond, Donald V.	Member, Internal Revenue Service Oversight Board	04.27.06	05.01.06				
	West, Catherine G.	Member, Internal Revenue Service Oversight Board	04.27.06	05.01.06				
	Wince-Smith, Deborah	Member, Internal Revenue Service Oversight Board	04.27.06	05.01.06				
	Schwab, Susan	USTR, EOP	04.18.06	05.03.06	05.16.06	05.22.06		
	Basham, W. Ralph	Commissioner, Customs, DHS	01.30.06	01.31.06	04.05.06	05.18.06		
	Meron, Daniel	General Counsel, HHS	11.15.05	11.17.05				
(Recess Appointment: 04.19.06)	Palmer, John L.	Member, Brd of Trust., Fed. Supple. Med. Insurance Trust Fund	11.03.05	11.07.05	N/A	N/A	N/A	N/A
(Recess Appointment: 04.19.06)	Palmer, John L.	Member, Brd of Trust., Fed. Old-Age & Survivors Insur.Trust Fund	11.03.05	11.07.05	N/A	N/A	N/A	N/A
(Recess Appointment: 04.19.06)	Palmer, John L.	Member, Brd of Trust., Fed. Hospital Insurance Trust Fund	11.03.05	11.07.05	N/A	N/A	N/A	N/A
(Recess Appointment: 04.19.06)	Saving, Thomas R.	Member, Brd of Trust., Fed. Supple. Med. Insurance Trust Fund	11.03.05	11.07.05	N/A	N/A	N/A	N/A
(Recess Appointment: 04.19.06)	Saving, Thomas R.	Member, Brd of Trust., Fed. Old-Age & Survivors Insur. Trust Fund	11.03.05	11.07.05	N/A	N/A	N/A	N/A
(Recess Appointment: 04.19.06)	Saving, Thomas R.	Member, Brd of Trust., Fed. Hospital Insurance Trust Fund	11.03.05	11.07.05	N/A	N/A	N/A	N/A
	Maupin, John E.	Member, Social Security Advisory Board, SSAB	08.09.05	09.06.05				
	Brown, Jeffrey Robert	Member, Social Security Advisory Board, SSAB	01.04.05	01.04.05	12.14.05			
Foreign Relations	Brown, Gayleatha	Ambassador to the Republic of Benin, State	05.11.06	05.11.06				

Committee	Name	Position	Intent	Nominated	Hearing	Reported	Floor	Confirmed
	Coneway, Peter R.	Ambassador to Switzerland, State	05.11.06	05.11.06				
	Rocca, Christina	U.S. Representative to the Conference on Disarmament, State	05.11.06	05.11.06				
	Symington, W. Stuart	Ambassador to the Republic of Djibouti	05.08.06	05.08.06	05.25.06			
	Taylor, William B.	Ambassador to Ukraine, State	05.01.06	05.01.06	05.12.06			
	Liberi, Dawn M.	Amb. to the Islamic Republic of Mauritania, State	05.01.06	05.01.06				
	Wood, Michael	Ambassador to Sweden, State	05.01.06	05.01.06	05.17.06			
	Bradtke, Robert A.	Ambassador to the Republic of Croatia, State	04.27.06	04.27.06	05.17.06			
	Foley, April H.	Ambassador to the Republic of Hungary, State	04.25.06	04.25.06	05.17.06			
	Jacobson, Tracey Ann	Ambassador to the Republic of Tajikistan, State	04.25.06	04.25.06	05.17.06			
	Vasquez, Gaddi H.	U.S. Representative to the UN for Food and Agriculture	04.25.06	04.25.06	05.24.06			
	Sullivan, Dan	Assistant Secretary, Economic and Business Affairs, State	04.13.06	04.24.06	05.12.06			
	Ford, Robert	Ambassador to the Republic of Algeria, State	04.13.06	04.24.06				
	Rowe, Leslie	Amb. to Papua New Guinea, the Solomon Islands, and Vanuatu	04.13.06	04.24.06				
	Derse, Anne E.	Ambassador to the Azerbaijan Republic	04.13.06	04.24.06	05.12.06			
	Cloud, John A.	Ambassador to the Republic of Lithuania	04.06.06	04.06.06	05.17.06			
	Williamson, John Clint	Ambassador at Large for War Crime Issues	04.06.06	04.06.06	05.24.06			
	Bost, Eric	Ambassador to the Republic of South Africa	04.04.06	04.05.06	05.25.06			
	Hughes, Lisa	Ambassador to the Republic of Suriname	04.04.06	04.05.06	05.10.06			
	Wayne, E. Anthony	Ambassador to Argentina	04.04.06	04.05.06	05.10.06			
	Robinson, David M.	Ambassador to Co-Operative Republic of Guyana	04.04.06	04.05.06	05.10.06			
	Kirby, Michael	Ambassador to the Republic of Moldova, State	03.16.06	03.27.06	05.17.06			
	Minton, Mark	Ambassador to Mongolia, State	03.15.06	03.15.06	04.06.06			
	McCallum, Robert	Ambassador to Australia, State	03.10.06	03.13.06				
	Tichenor, Warren	U.S. Representative to the European Office of the UN	03.07.06	03.15.06				
	Ranneberger, Michael E.	Ambassador to the Republic of Kenya	03.07.06	03.07.06	05.25.06			
	Godec, Robert F.	Ambassador to the Republic of Tunisia	03.07.06	03.07.06	05.03.06			
	Sauerbrey, Ellen R.	Assistant Secretary, Population, Refugees, and Migration, State	N/A	02.10.06				
	Wallace, Roger W.	Member, Brd.of Direct., Inter-Amer. Foundation	N/A	02.10.06				
	Hogan, Nadina	Member, Brd.of Direct., Inter-Amer. Foundation	N/A	02.10.06				
	Gray, C. Boyden	Representative to the European Union, State	N/A	02.10.06				
	Brister, Patricia	U.S. Representative, Economic and Social Council, UN	02.07.06	02.08.06	03.28.06			
	Chellaraj, Rajkumar	Assistant Secretary, Administration,	01.24.06	01.25.06	03.28.06			
	Ameri, Goli	U.S. Representative, 60th Session, UN General Assembly	11.09.05	11.10.05				
	Acklie, Duane	U.S. Representative, 60th Session, UN General Assembly	11.09.05	11.10.05				
	O'Brien, Robert C.	U.S. Representative, 60th Session, UN General Assembly	11.09.05	11.10.05				
	McKinnon, Mark	Member, Broadcasting Board of Governors	10.17.05	10.17.05				
(Recess Appointment: 08.01.05)	Bolton, John R.	U.S. Rep., UN, State	N/A	09.19.05				
(Recess Appointment: 08.01.05)	Bolton, John R.	U.S. Rep., Amb. Rank, Sec. Council, UN, State	N/A	09.19.05				
(Recess Appointment: 01.04.06)	Sauerbrey, Ellen R.	Assistant Secretary, Population, Refugees, and Migration, State	08.31.05	09.06.05	10.25.05			
(Recess Appointment: 01.17.06)	Gray, C. Boyden	Representative to the European Union, State	07.22.05	07.25.05	09.19.05	10.25.05		
(Recess Appointment: 01.19.05)	Franco, Adolfo A.	Member, Brd.of Direct., Inter-Amer. Foundation(Renom 01.04.05)	02.14.05	02.14.05				
	Vaughn, Jack	Member, Brd.of Direct., Inter-Amer. Foundation	01.24.05	01.24.05				

Committee	Name	Position	Intent	Nominated	Hearing	Reported	Floor	Confirmed
(Recess Appointment: 01.04.06)	Wallace, Roger W.	Member, Brd.of Direct., Inter-Amer. Foundation	01.24.05	01.24.05				
	Tomlinson, Kenneth Y.	Member, Broadcasting Board of Governors	01.24.05	01.24.05				
	Tomlinson, Kenneth Y.	Chairman, Broadcasting Board of Governors	01.24.05	01.24.05				
	Hirschberg, D. Jeffrey	Member, Broadcasting Board of Governors	01.24.05	01.24.05				
(Recess Appointment: 01.04.06)	Hogan, Nadina	Member, Brd.of Direct., Inter-Amer. Foundation	01.24.05	01.24.05				
HELP	Vaughn, John R.	Member, National Council on Disability	05.08.06	05.09.06				
	Carlson, Victoria	Member, National Council on Disability	05.08.06	05.09.06				
	Colley, Chad	Member, National Council on Disability	05.08.06	05.09.06				
	Mattheiss, Lisa	Member, National Council on Disability	05.08.06	05.09.06				
	Justesen, Troy R.	Assistant Secretary, Vocational and Adult Ed., Education	05.08.06	05.08.06				
	Berger, Katherine	Member, National Museum and Library Services Board	05.03.06	05.05.06				
	Brosius, Karen	Member, National Museum and Library Services Board	05.03.06	05.05.06				
	Miaoulis, Ioannis	Member, National Museum and Library Services Board	05.03.06	05.05.06				
	Pickett, Sandra	Member, National Museum and Library Services Board	05.03.06	05.05.06				
	Orr-Cahall, Christina	Member, National Museum and Library Services Board	05.03.06	05.05.06				
	Starr, Kevin Owen	Member, National Museum and Library Services Board	05.03.06	05.05.06				
	Warder, Lawrence A.	CFO, Department of Education	04.25.06	04.25.06				
	Cooper, Ronald	General Counsel, EEOC	03.27.06	03.27.06				
	Tredick, Peter	Member, National Mediation Board	03.27.06	03.27.06				
	Hoglander, Harry	Member, National Mediation Board	03.27.06	03.27.06				
	von Eshenbach, Andrew	Commissioner, FDA, HHS	03.15.06	03.15.06				
	Chiles, Jonann E.	Member, Brd. Of Directors, Legal Services Corporation	03.13.06	03.13.06				
	Kirsanow, Peter N.	Member, National Labor Relations Board	N/A	02.10.06				
	Schaumber, Peter	Member, National Labor Relations Board	N/A	02.10.06				
	Meisburg, Ronald E.	General Counsel, National Labor Relations Board	N/A	02.10.06				
	Rosenfeld, Arthur F.	Director, Federal Mediation and Conciliation Service	N/A	02.10.06				
	Walsh, Dennis P.	Member, National Labor Relations Board	N/A	02.10.06				
	Goldsmith, Stephen	Member, Brd.of Direct., CNCS	N/A	02.10.06				
	DeCamp, Paul	Administrator, Wage and Hour Division, DoL	01.30.06	01.31.06				
(Recess Appointment: 01.04.06)	Goldsmith, Stephen	Member, Brd.of Direct., CNCS	12.19.05	12.20.05				
(Recess Appointment: 01.04.06)	Kirsanow, Peter N.	Member, National Labor Relations Board	11.15.05	11.17.05				
	Silver, Ron	Member, United States Institute of Peace	10.06.05	10.06.05				
	Van Rest, Judy	Member, United States Institute of Peace	10.06.05	10.06.05				
(Recess Appointment: 08.31.05)	Schaumber, Peter	Member, National Labor Relations Board	N/A	09.19.05				
	Stickler, Richard	Assistant Secretary, Mine Safety and Health, DOL	09.15.05	09.15.05	01.31.06	03.08.06		
(Recess Appointment: 04.19.06)	Madras, Bertha K.	Dep. Director, Demand Reduction, National Drug Control Policy	07.27.05	07.27.05	N/A	10.19.05	N/A	N/A
(Recess Appointment: 01.04.06)	Rosenfeld, Arthur F.	Director, Federal Mediation and Conciliation Service	07.21.05	07.21.05				
(Recess Appointment: 01.04.06)	Meisburg, Ronald E.	General Counsel, National Labor Relations Board	06.29.05	06.29.05				
	Holen, Arlene	Member, Federal Mine Safety and Health Review Commission	05.20.05	05.23.05	N/A	03.08.06		
(Recess Appointment: 01.17.06)	Walsh, Dennis P.	Member, National Labor Relations Board	04.27.05	04.27.05				
	Dolan, Michael	Member, Brd.of Direct., CNCS	03.29.05	04.04.05				

Committee	Name	Position	Intent	Nominated	Hearing	Reported	Floor	Confirmed
Homeland Security and Governmental Affairs	Williams, Ellen C.	Governor, United States Postal Service	05.08.06	05.09.06				
	*Portman, Rob	Director, OMB	04.18.06	04.27.06	05.17.06	05.22.06		
	Denett, Paul	Administrator, Federal Procurement Policy, OMB	04.17.06	04.24.06				
	Paulison, R. David	Under Secretary, Federal Emergency Management, DHS	04.06.06	04.06.06	05.24.06			
	Doan, Lurita Alexis	Administrator, General Services Administration (GSA)	04.06.06	04.06.06	05.22.06			
	Barnett, Mickey D.	Governor, United States Postal Service	03.02.06	03.02.06				
	Tobin, Katherine C.	Governor, United States Postal Service	03.02.06	03.02.06				
	Cusick, Robert I.	Director, Office of Government Ethics	02.13.06	02.13.06	05.18.06	05.22.06		
	Henke, Tracy A.	Director, State and Local Govt., Coordination & Preparedness, DHS	N/A	02.10.06				
	Myers, Julie L.	Assist. Sec., Bureau of Immigration and Customs Enforcement, DHS	N/A	02.10.06				
	Norquist, David L.	CFO, DHS	01.17.06	01.18.06	05.08.06	05.22.06		
	Gray, S. Pamela	Judge of the D.C. Superior Court	01.11.06	01.25.06				
	Dalton, Carol A.	Associate Judge of the D.C. Superior Court	N/A	11.09.05				
	Acton, Mark	Commissioner, Postal Rate Commission	11.03.05	11.07.05	03.31.06	05.02.06		
(Recess Appointment: 01.04.06)	Henke, Tracy A.	Director, State and Local Govt., Coordination & Preparedness, DHS	07.13.05	07.14.05	12.08.05			
(Recess Appointment: 01.04.06)	*Myers, Julie L.	Assist. Sec., Bureau of Immigration and Customs Enforcement, DHS	06.29.05	06.29.05	09.15.05	10.07.05		
	Anderson, Jennifer M.	Assoc. Judge of the Superior Court of DC	02.14.05	02.14.05				
	Conboy, Stephen T.	U.S. Marshal, D.C. Superior Court	01.24.05	01.24.05				
Judiciary	Jackley, Martin J.	U.S. Attorney for the District of South Dakota	N/A	05.18.06				
	Moore, Kimberly Ann	U.S. Circuit Judge for the Federal Circuit	N/A	05.18.06				
	Shepherd, Bobby E.	U.S. Circuit Judge for the Eighth Circuit	N/A	05.18.06				
	Besosa, Francisco Augusto	U.S. District Judge for the District of Puerto Rico	N/A	05.16.06				
	Anderson, Thomas D.	U.S. Attorney for the District of Vermont	N/A	05.11.06				
	Gorsuch, Neil M.	U.S. Circuit Judge for the Tenth Circuit	N/A	05.10.06				
	Baker, Valerie L.	U.S. District Judge for the Central District of CA	N/A	05.04.06				
	Holmes, Jerome A.	U.S. Circuit Judge for the Tenth Circuit	N/A	05.04.06				
	Rosenberg, Charles P.	U.S. Attorney for the E. District of VA	N/A	05.04.06				
	Tydingco-Gatewood, Frances	Judge for the District Court of Guam	N/A	04.25.06				
	Gelpi, Gustavo Antonio	U.S. District Judge for the District of Puerto Rico	N/A	04.24.06				
	Gutierrez, Philip S.	U.S. District Judge for the Central District of California	N/A	04.24.06				
	Jordan, Daniel Porter	U.S. District Judge for the S. District of MS	N/A	04.24.06				
	Peterson, Erik C.	U.S. Attorney for the W. District of WI	N/A	04.24.06				
	Orton, Gary D.	U.S. Marshal for the District of Nevada	N/A	03.30.06				
	*Wainstein, Kenneth L.	Assistant Attorney General, National Security Division, DOJ	03.13.06	03.13.06	05.02.06			
	Whitney, Frank D.	U.S. District Judge for the W. District of NC	N/A	02.14.06	05.24.06			
	Ikuta, Sandra Segal	U.S. Circuit Judge for the Ninth Circuit	N/A	02.08.06	05.02.06			
	Wallace, Michael B.	U.S. Circuit Judge for the Fifth Circuit	N/A	02.08.06				
	Bradbury, Steven G.	Assistant Attorney General, Legal Counsel, DOJ	N/A	01.25.06				
	Kavanaugh, Brett M.	U.S. Circuit Judge for the DC Circuit	N/A	01.25.06	05.09.06	05.11.06		
	Bryant, Vanessa Lynne	U.S. District Judge for the District of Connecticut	N/A	01.25.06				

Committee	Name	Position	Intent	Nominated	Hearing	Reported	Floor	Confirmed
	Bumb, Renee Marie	U.S. District Judge for the District of New Jersey	N/A	01.25.06	04.25.06	05.04.06		
	Guilford, Andrew J.	U.S. District Judge for the Central District of California	N/A	01.25.06	05.24.06			
	Hillman, Noel Lawerence	U.S. District Judge for the District of New Jersey	N/A	01.25.06	04.25.06	05.04.06		
	Wigenton, Susan Davis	U.S. District Judge for the District of New Jersey	N/A	01.25.06	04.25.06	05.04.06		
	Smith, Norman Randy	U.S. Circuit Judge for the Ninth Circuit	N/A	12.16.05	03.01.06	05.04.06		
(Recess Appointment: 08.31.05)	Fisher, Alice S.	Assistant Attorney General for Criminal Division, DOJ	N/A	09.19.05				
(Recess Appointment: 04.19.06)	O'Gara, James F. X.	Deputy Director, Supply Reduction, National Drug Control Policy	07.28.05	07.28.05	10.18.05	N/A	N/A	N/A
(Recess Appointment: 01.04.06)	*Myers, Julie L.	Assist. Sec., Bureau of Immigration and Customs Enforcement, DHS	06.29.05	06.29.05	10.18.05	11.07.05		
	Boyle, Terrence W.	U.S. Circuit Judge for the Fourth Circuit	02.14.05	02.14.05	03.03.05	06.16.05		
	Haynes, William James	U.S Circuit Judge for the Fourth Circuit	02.14.05	02.14.05				
	Myers, William Gerry	U.S. Circuit Judge for the Ninth Circuit	02.14.05	02.14.05	03.01.05	03.17.05		
	Cox, Sean F.	U.S. District Judge for the E. District of MI	02.14.05	02.14.05	05.02.06	05.11.06		
	Ludington, Thomas L.	U.S. District Judge for the E. District of MI	02.14.05	02.14.05	05.02.06	05.11.06		
	Sheridan, Peter G.	U.S. District Judge for the District of NJ	02.14.05	02.14.05	04.25.06	05.04.06		
	Aguigui, Earl C.	U.S. Marshal for the District of Guam and N. Mariana Islands, DOJ	02.14.05	02.14.05				
	Rivkin, David B.	Member, U.S. Foreign Claims Settlement Commission, DOJ	01.24.05	01.24.05				
Rules and Administration	Lenhard, Robert D.	Federal Election Commission (FEC)	N/A	02.10.06				
	Walther, Steven T.	Federal Election Commission (FEC)	N/A	02.10.06				
	Spakovsky, Hans Von	Federal Election Commission (FEC)	N/A	02.10.06				
	Mason, David M.	Federal Election Commission (FEC)	12.16.05	12.16.05				
(Recess Appointment: 01.04.06)	Lenhard, Robert D.	Federal Election Commission (FEC)	12.16.05	12.16.05				
(Recess Appointment: 01.04.06)	Walther, Steven T.	Federal Election Commission (FEC)	12.16.05	12.16.05				
(Recess Appointment: 01.04.06)	Spakovsky, Hans Von	Federal Election Commission (FEC)	12.16.05	12.16.05				
Small Business	Preston, Steven C.	Administrator, Small Business Administration	04.25.06	04.25.06				
Veterans' Affairs	Cooper, Daniel	Under Secretary, Benefits, Department of Veterans Affairs	03.30.06	03.30.06	N/A	04.27.06		
Intelligence	*Hayden, Gen. Michael*	Director, CIA	05.08.06	05.08.06	05.18.06			
	*Wainstein, Kenneth L.	Assistant Attorney General, National Security Division, DOJ	03.13.06	03.13.06	05.16.06			
	Rizzo, John A.	General Counsel, CIA	03.15.06	03.15.06				

Nominations Pending and Confirmed in the 109th Congress

(Nominations in Bold have been confirmed.)

(Nominations in Italics are priorities.)

(Nominations with an asterisk (*) have been referred to more than one Committee.)

Committee	Name	Position	Intent	Nominated	Hearing	Reported	Floor	Confirmed
Agriculture, Nutrition, & Forestry	**Strachen, Linda A.**	Assistant Secretary, Congressional Relations, USDA	02.16.06	02.17.06	03.14.06	03.15.06	05.12.06	**05.12.06**
	Rutherford, Boyd Kevin	Assistant Secretary, Administration, USDA	01.27.06	01.27.06	03.14.06	03.15.06	05.12.06	**05.12.06**
	Buchanan, Gale A.	Under Secretary, Research, Education, and Economics, USDA	01.12.05	01.18.06	03.14.06	03.15.06	05.12.06	**05.12.06**
	Kesselman, Marc L.	General Counsel, Department of Agriculture	11.15.05	11.17.05	03.14.06	03.15.06	05.12.06	**05.12.06**
	Christopherson, Charles	CFO, USDA	09.07.05	09.08.05	11.10.05	11.10.05	11.10.05	**11.10.05**
	Andrew, James M.	Administrator, Rural Utilities Services, USDA	08.25.05	09.06.05	11.10.05	11.10.05	11.10.05	**11.10.05**
	Raymond, Richard	Under Secretary, Food Safety, USDA	05.26.05	05.26.05	06.22.05	07.01.05	07.01.05	**07.01.05**
	Lukken, Walter	Commissioner, CFTC, (Reapp.)	05.24.05	05.25.05	06.09.05	06.30.05	06.30.05	**06.30.05**
	Jeffrey, Reuben	Commissioner, and upon confirmation, Chairman., CFTC	05.17.05	05.17.05	06.09.05	06.30.05	06.30.05	**06.30.05**
	Jeffrey, Reuben	Commissioner, CFTC	05.17.05	05.17.05	06.09.05	06.30.05	06.30.05	**06.30.05**
	Connor, Charles F.	Deputy Secretary, USDA	03.11.05	03.14.05	04.06.05	04.12.05	04.27.05	**04.27.05**
	Dorr, Thomas C.	Under Secretary for Rural Develop., USDA		01.24.05	04.27.05	05.12.05	07.21.05	**07.21.05**
	Dorr, Thomas C.	Member, Commodity Credit Corp		01.24.05	04.27.05	05.12.05	07.21.05	**07.21.05**
	Johanns, Michael O.	Secretary, USDA	01.04.05	01.04.05	01.06.05	01.06.05	01.20.05	**01.20.05**
Armed Services	Tobey, William H.	Dep. Admin., Defense Nuclear Nonproliferation, NNSA, DOE	05.11.06	05.11.06				
	Payton, Sue C.	Assist. Secretary, Acquisition, Research & Development, Air Force	04.25.06	04.25.06				
	Blair, Anita	Assistant Secretary, Manpower and Reserve Affairs, Air Force	04.13.06	04.24.06				
	England, Gordon	Deputy Secretary, DOD	N/A	02.10.06	N/A	N/A	N/A	N/A
	Smith, Dorrance	Assistant Secretary, Public Affairs, DOD	N/A	02.10.06	N/A	N/A	N/A	N/A
	Cohen, Benedict S.	General Counsel, Department of the Army, DoD	02.03.06	02.06.06				
	D'Agostino, Thomas P.	Deputy Administrator, Defense Programs, NNSA, DoE	01.27.06	01.27.06	02.15.06	02.16.06	02.17.06	**02.17.06**
	Geren, Preston M.	Under Secretary of the Army, DoD	01.17.05	01.18.06	02.15.06	02.16.06	02.17.06	**02.17.06**
	Finley, James I.	Deputy Under Secretary, Acquisition and Technology, DOD	12.19.05	12.20.05	02.15.06	02.16.06	02.17.06	**02.17.06**
	Dominguez, Michael	Deputy Under Secretary, Personnel and Readiness, DOD	11.21.05	12.13.05	02.15.06			
(Recess Appointment: 01.04.06)	**Smith, Dorrance**	Assistant Secretary, Public Affairs, DOD	09.22.05	09.22.05	12.13.05	12.19.05	04.07.06	**04.07.06**
(Recess Appointment: 08.02.05)	Flory, Peter	Assistant Secretary of Defense, DOD	N/A	09.19.05				
(Recess Appointment: 08.09.05)	**Edelman, Eric S.**	Under Secretary, Policy, DOD	N/A	09.19.05	N/A	N/A	02.09.06	**02.09.06**
	Etter, Delores M.	Assist. Sec. of the Navy, Research, Develop., and Acquisition, DOD	09.06.05	09.06.05	10.25.05	10.27.05	10.28.05	**10.28.05**
	Wynne, Michael W.	Secretary of the Air Force, DOD	08.16.05	09.06.05	10.06.05	10.27.05	10.28.05	**10.28.05**
	Winter, Donald C.	Secretary of the Navy, DOD	08.16.05	09.06.05	10.06.05	10.27.05	11.10.05	**11.10.05**
	Young, John J.	Director, Defense Research and Engineering, DOD	07.28.05	07.28.05	10.25.05	10.27.05	10.28.05	**10.28.05**
	Eastin, Keith E.	Assistant Secretary, Installations and Environment, Army, DOD	06.29.05	06.29.05	07.28.05	07.28.05	07.29.05	**07.29.05**
	Eggenberger, A.J.	Mem., Defense Nuclear Facilities Board and designate Chairr	06.29.05	06.29.05	N/A	10.27.05		
	Bell, Phillip Jackson	Dep. Und. Sec., Logistics and Material Readiness, DOD	06.28.05	06.28.05	07.28.05	07.28.05	07.29.05	**07.29.05**
	Sega, Ronald M.	Under Secretary, Air Force, DOD	06.28.05	06.28.05	07.28.05	07.28.05	07.29.05	**07.29.05**
	Grimes, John G.	Assistant Secretary, Networks and Information Integration, DOD	06.16.05	06.16.05	07.28.05	10.27.05	10.28.05	**10.28.05**
	Anderson, William C.	Assist. Sec., Installations and Environment, Air Force, DOD	05.26.05	05.26.05	07.28.05	10.27.05	10.28.05	**10.28.05**

Committee	Name	Position	Intent	Nominated	Hearing	Reported	Floor	Confirmed
	***Rispoli, James A.**	Assistant Secretary, Environmental Management, DOE	05.17.05	05.17.05	06.29.05	06.30.05	07.29.05	**07.29.05**
(Recess Appointment: 08.09.05)	**Edelman, Eric S.**	Under Secretary, Policy, DOD	05.16.05	05.16.05	06.29.05	07.29.05	NA	NA
	Stanley, Daniel R.	Assistant Secretary, Legislative Affairs, DOD	05.13.05	05.16.05	06.29.05	06.30.05	06.30.05	**06.30.05**
	Krieg, Kenneth J.	Under Sec., Acquisition, Technology, and Logistics, DOD	04.01.05	04.04.05	04.21.05	05.25.05	05.26.05	**05.26.05**
(Recess Appointment: 01.04.06)	***England, Gordon***	Deputy Secretary, DOD	03.31.05	04.07.05	04.19.05	07.29.05	04.06.06	**04.06.06**
(Recess Appointment: 04.01.05)	**Turner, Sue Ellen**	Member, BRAC	03.15.05	03.15.05	NA	NA	NA	NA
(Recess Appointment: 04.01.05)	**Skinner, Samuel Knox**	Member, BRAC	03.15.05	03.15.05	NA	NA	NA	NA
(Recess Appointment: 04.01.05)	**Newton, Lloyd Warren**	Member, BRAC	NA	NA	NA	NA	NA	NA
(Recess Appointment: 04.01.05)	**Hill, James T.**	Member, BRAC	03.15.05	03.15.05	NA	NA	NA	NA
(Recess Appointment: 04.01.05)	**Hansen, James V.**	Member, BRAC	03.15.05	03.15.05	NA	NA	NA	NA
(Recess Appointment: 04.01.05)	**Gehman, Harold W.**	Member, BRAC	03.15.05	03.15.05	NA	NA	NA	NA
(Recess Appointment: 04.01.05)	**Coyle, Philip**	Member, BRAC	03.15.05	03.15.05	NA	NA	NA	NA
(Recess Appointment: 04.01.05)	**Bilbray, James H.**	Member, BRAC	03.15.05	03.15.05	NA	NA	NA	NA
(Recess Appointment: 04.01.05)	**Principi, Anthony J.**	Member and Chairman, BRAC	03.04.05	03.04.05	03.15.05	03.17.05	NA	NA
	Woodley, John Paul	Assistant Secretary of the Army, DOD	01.24.05	01.24.05	02.15.05	03.17.05	05.12.05	**05.12.05**
	Carr, James William	Member, Nat'l Security Education Board	01.24.05	01.24.05	N/A	03.17.05	03.17.05	**03.17.05**
	Dennison, George M.	Member, Nat'l Security Education Board	01.24.05	01.24.05	N/A	03.17.05	03.17.05	**03.17.05**
	McKenna, Andrew J.	Member, Nat'l Security Education Board	01.24.05	01.24.05	N/A	12.19.05		
	Skinner, Kiron K.	Member, Nat'l Security Education Board	01.24.05	01.24.05	N/A	03.17.05	03.17.05	**03.17.05**
(Recess Appointment: 08.02.05)	Flory, Peter	Assistant Secretary of Defense, DOD	01.24.05	01.24.05	N/A	07.28.05	N/A	N/A
	Penn, Buddie J.	Assistant Secretary, Navy, DOD	01.24.05	01.24.05	02.15.05	02.17.05	02.17.05	**02.17.05**
Banking, Housing and Urban Affairs	Kohn, Donald	Vice Chairman, Board of Governors, Federal Reserve System	05.18.06	05.18.06				
	Casey, Kathy	Commissioner, SEC	05.18.06	05.18.06				
	Bair, Sheila C.	Chairman, FDIC	05.01.06	05.02.06				
	Lockhart, James B.	Director, Office of Federal Housing Enterprise Oversight, HUD	04.27.06	04.27.06				
	Cox, John W.	CFO, HUD	03.02.06	03.02.06	05.16.06			
	Rymer, Jon T.	Inspector General, FDIC	02.13.06	02.14.06	05.16.06			
	Lambright, James	President, Export-Import Bank	02.13.06	02.13.06	05.16.06			
	Bucelo, Armando J.	Director, Board of Directors, Securities Investor Protection Corp.	02.03.06	02.06.06	05.16.06			
	Farha, Todd S.	Director, Board of Directors, Securities Investor Protection Corp.	02.03.06	02.06.06	05.16.06			
	Lazear, Edward P.	Member, Council of Economic Advisors, EOP	01.30.06	01.31.06	02.14.06	02.16.06	02.17.06	**02.17.06**
	Warsh, Kevin	Member, Board of Governors, Federal Reserve System	01.27.06	01.27.06	02.14.06	02.16.06	02.17.06	**02.17.06**
	Kroszner, Randall Scott	Member, Board of Governors, Federal Reserve System	01.27.06	01.27.06	02.14.06	02.16.06	02.17.06	**02.17.06**
	Simpson, James S.	Federal Transit Administrator, DoT	01.17.06	01.18.06	03.14.06			
	Couch, Robert M.	President, Government National Mortgage Association, HUD	01.04.06	01.18.06	03.14.06			
	Bernanke, Ben S.	Chairman, Board of Governors, Federal Reserve System	10.24.05	11.01.05	11.15.05	11.16.05	01.31.06	**01.31.06**
	Bernanke, Ben S.	Member, Board of Governors, Federal Reserve System	10.24.05	11.01.05	11.15.05	11.16.05	01.31.06	**01.31.06**
	Hyland, Gigi	Member, National Credit Union Administration Board	09.29.05	09.29.05	10.25.05	11.03.05	11.07.05	**11.07.05**
	Baicker, Katherine	Member, Council of Economic Advisers, EOP	09.21.05	09.22.05	10.25.05	11.03.05	11.04.05	**11.04.05**
	Slaughter, Matthew	Member, Council of Economic Advisers, EOP	09.21.05	09.22.05	10.25.05	11.03.05	11.04.05	**11.04.05**
	Cabrera, Orlando J.	Assistant Secretary, Public and Indian Housing, HUD	08.19.05	09.06.05	10.25.05	11.03.05	11.04.05	**11.04.05**

Committee	Name	Position	Intent	Nominated	Hearing	Reported	Floor	Confirmed
	Lavin, Franklin L.	Under Secretary, International Trade, DOC	07.29.05	07.29.05	09.15.05	09.29.05	10.28.05	**10.28.05**
(Withdrawn on 09.19.05)	Neese, Terry	Director of the Mint, Treasury	07.29.05	07.29.05	09.20.05	N/A	N/A	N/A
	Henry, Emil W.	Assistant Secretary, Financial Institutions, Treasury	07.28.05	07.28.05	09.20.05	09.29.05	10.07.05	**10.07.05**
	Gottfried, Keith E.	General Counsel, HUD	07.27.05	07.27.05	09.15.05	09.29.05	10.07.05	**10.07.05**
	Gruenberg, Martin	Member, FDIC (For a term expiring 12/27/2012) (Reapp.)	N/A	07.25.05	07.26.05	07.28.05	07.29.05	**07.29.05**
	Gruenberg, Martin	Vice Chairperson, FDIC	07.22.05	07.22.05	07.26.05	07.28.05	07.29.05	**07.29.05**
	Gruenberg, Martin	Member of the Board of Directors, FDIC	07.22.05	07.22.05	07.26.05	07.28.05	07.29.05	**07.29.05**
	Nazareth, Annette	Member, Securities and Exchange Commission	07.22.05	07.22.05	07.26.05	07.28.05	07.29.05	**07.29.05**
	Campos, Roel C.	Member, Securities and Exchange Commission	07.22.05	07.22.05	07.26.05	07.28.05	07.29.05	**07.29.05**
	Williams, Darlene F.	Assistant Secretary, Policy Develop. & Research, HUD	07.22.05	07.25.05	09.15.05	09.29.05	10.07.05	**10.07.05**
	Nelson, Keith A.	Assistant Secretary, Administration, HUD	07.11.05	07.12.05	09.15.05	09.29.05	10.07.05	**10.07.05**
	O'Brien, Patrick M.	Assistant Secretary, Terrorist Financing, Treasury	N/A	06.29.05	09.20.05	09.29.05	10.07.05	**10.07.05**
	Kendrick, Kim	Assistant Secretary, Fair Housing and Equal Opportunity, HUD	06.29.05	06.29.05	09.15.05	09.29.05	10.07.05	**10.07.05**
	McCormick, David H.	Under Secretary, Export Administration, DOC	06.28.05	06.28.05	09.15.05	09.29.05	10.07.05	**10.07.05**
	Jackson, Daryl W.	Assistant Secretary, Export Enforcement, DOC	06.28.05	06.28.05	09.15.05	09.29.05	10.07.05	**10.07.05**
	Cox, Christopher	Commissioner, and upon confirmation, Chairman, SEC	06.02.05	06.30.05	07.26.05	07.28.05	07.29.05	**07.29.05**
	***Hernandez, Israel**	Assist. Sec. & Dir. Gen., US & Foreign Commercial Service, DoC	05.26.05	05.26.05	09.15.05	09.29.05	10.07.05	**10.07.05**
	Reich, John M.	Director, Thrift Supervision, Treasury, for a term of 5 years	06.06.05	06.06.05	07.26.05	07.28.05	07.29.05	**07.29.05**
	Hood, Rodney E.	Member, National Credit Union Administration Board	04.29.05	05.09.05	10.25.05	11.03.05	11.07.05	**11.07.05**
(Withdrawn on 06.06.05)	Reich, John M.	Director, Thrift Supervision, Treasury	04.26.05	05.25.05	N/A	N/A	N/A	N/A
	Montgomery, Brian D.	Asst. Sec., Housing & designate Fed. Housing Comm., HUD	04.12.05	04.25.05	05.25.05	06.09.05	06.13.05	**06.13.05**
	Bernanke, Ben S.	Member, Council of Economic Advisers, EOP	04.01.05	04.27.05	05.25.05	06.09.05	06.15.05	**06.15.05**
	Dugan, John	Comptroller of the Currency, Treas.	02.28.05	02.28.05	07.26.05	07.28.05	07.29.05	**07.29.05**
	Hardiman, William	Mem., Brd of Dir., Nat'l Instit. Of Blding Sciences	01.24.05	01.24.05	05.16.06			
	Patenaude, Pamela	Assistant Sec., Community Planning and Development, HUD	01.24.05	01.24.05	N/A	04.15.05	04.15.05	**04.15.05**
	Rosenfeld, Ronald	Member, Board of Directors, Federal Housing Finance Board	01.24.05	01.25.05	03.01.05	03.09.05	03.16.05	**03.16.05**
Budget	*Portman, Rob*	Director, OMB	04.18.06	04.27.06	05.11.06			
Commerce, Science, and Transportation	Biden, R. Hunter	Member, Reform Board (Amtrak)	05.16.06	05.16.06				
	McLean, Donna R.	Member, Reform Board (Amtrak)	05.16.06	05.16.06				
	Hill, John H.	Administrator, Federal Motor Carrier Safety Administration	05.16.06	05.16.06				
	Kneur, John M. R.	Assistant Secretary, Communications &Information, DOC	05.01.06	05.01.06				
	Martin, Kevin	Member, FCC	04.25.06	04.25.06				
	Rosenker, Mark V.	Chairman, NTSB	04.13.06	04.24.06				
(Withdrawn: 04.24.06)	Emling, John G.	Assistant Secretary, Legislative & Intergovernmental Affairs, DOC	02.23.06	02.27.06	N/A	N/A	N/A	N/A
	Sosa, Enrique J.	Member, Reform Board (Amtrak)	N/A	02.10.06				
	Hall, Floyd	Member, Reform Board (Amtrak)	N/A	02.10.06				
	Steinberg, Andrew	Assistant Secretary, Aviation & International Affairs, DoT	02.09.06	02.10.06				
	McDowell, Robert	Commissioner, FCC	02.03.06	02.06.06	03.09.06	03.16.06		
	Barrett, Thomas	Administrator, Pipeline & Hazardous Materials Safety Admin., DoT	01.24.06	01.25.06	02.07.06	03.16.06		
	Duvall, Tyler D.	Assistant Secretary, Transportation Policy, DoT	01.17.06	01.18.06	02.07.06	03.16.06		

Committee	Name	Position	Intent	Nominated	Hearing	Reported	Floor	Confirmed
	Nason, Nicole R.	Administrator, National Highway Traffic Safety Admin., DoT	01.17.06	01.18.06	02.07.06	03.16.06		
	Karr, Roger Shane	Assistant Secretary, Governmental Affairs, DoT	01.17.06	01.18.06	02.07.06	03.16.06		
(Withdrawn on 03.27.06)	Sanborn, David C.	Administrator, Maritime Administration, DoT	01.17.06	01.18.06	02.07.06	N/A	N/A	N/A
	Cresanti, Robert C.	Under Secretary, Technology, DOC	11.10.05	11.10.05	02.07.06	03.16.06	03.16.06	**03.16.06**
	Tate, Deborah Taylor	Member, Federal Communications Commission (FCC)	11.09.05	11.09.05	12.13.05	12.13.05	12.21.05	**12.21.05**
	Copps, Michael Joseph	Member, Federal Communications Commission (FCC)	11.09.05	11.09.05	12.13.05	12.13.05	12.21.05	**12.21.05**
	Rosch, J. Thomas	Commissioner, Federal Trade Commission (FTC)	09.29.05	09.29.05	11.14.05	11.17.05	12.17.05	**12.17.05**
	Dale, Shana L.	Deputy Administrator, NASA	09.09.05	09.13.05	11.01.05	11.02.05	11.04.05	**11.04.05**
	Higgins, Kathryn	Member, National Transportation Safety Board (NTSB)	07.28.05	07.28.05	11.01.05	11.02.05	12.17.05	**12.17.05**
	Kovacic, William E.	Commissioner, Federal Trade Commission (FTC)	07.28.05	07.28.05	11.14.05	11.17.05	12.17.05	**12.17.05**
	Dye, Rebecca F.	Commissioner, Federal Maritime Commission	07.11.05	07.12.05	N/A	07.21.05	07.22.05	**07.22.05**
	***Hernandez, Israel**	Assist. Sec. & Dir. Gen., US & Foreign Commercial Service, DoC	05.26.05	05.26.05	06.16.05	06.23.05	10.07.05	**10.07.05**
	Jeffrey, William Alan	Director, NIST, DOC	05.24.05	05.25.05	06.16.05	06.23.05	07.22.05	**07.22.05**
	Kaveeshwar, Ashok	Administrator, Research and Innov. Tech. Admin., DOT	05.24.05	05.25.05	06.16.05	06.23.05	06.30.05	**06.30.05**
	***Hawley, Edmund S.**	Asst. Sec., Transportation Security Administration, DHS	05.06.05	05.19.05	06.16.05	06.23.05	07.22.05	**07.22.05**
	Sullivan, John J.	General Counsel, DOC	04.26.05	05.09.05	05.18.05	06.23.05	07.22.05	**07.22.05**
	Sheinberg, Phyllis F.	Asst. Sec., Budgets and Programs and CFO, DOT	04.12.05	04.14.05	04.26.05	04.27.05	04.28.05	**04.28.05**
	Cino, Maria	Deputy Secretary, DOT	04.06.05	04.06.05	04.26.05	04.27.05	05.11.05	**05.11.05**
	Sampson, David A.	Deputy Secretary, DOC (Designated Acting on 05.02.05)	04.01.05	04.04.05	05.18.05	06.23.05	07.22.05	**07.22.05**
(Withdrawn on 12.13.05)	Connors, Ellen Engleman	Chairman, National Transportation Safety Board (NTSB)	03.24.05	04.04.05	N/A	N/A	N/A	N/A
	Rosenker, Mark V.	Member, National Transportation Safety Board (NTSB)	03.24.05	04.04.05	11.01.05	11.02.05	12.17.05	**12.17.05**
	Boardman, Joseph H.	Administrator, Federal Railroad Administration, DOT	03.17.05	03.17.05	04.12.05	04.27.05	04.28.05	**04.28.05**
	Griffin, Michael D.	Administrator, NASA	03.11.05	03.14.05	04.12.05	04.13.05	04.13.05	**04.13.05**
	Nord, Nancy Ann	Commissioner, CPSC, 7 yrs. term from 10.27.05	02.28.05	02.28.05	04.12.05	04.27.05	04.28.05	**04.28.05**
	Nord, Nancy Ann	Commissioner, CPSC, for term expiring 10.26.05	02.28.05	02.28.05	04.12.05	04.27.05	04.28.05	**04.28.05**
	Cobey, William	Mem., Brd of Dir., Metro. Wash. Airports Auth.	02.28.05	02.28.05	04.12.05	04.27.05	04.28.05	**04.28.05**
(Recess Appointment: 01.04.06)	Sosa, Enrique J.	Member, Reform Board (Amtrak)	01.24.05	01.24.05				
(Recess Appointment: 01.04.06)	Hall, Floyd	Member, Reform Board (Amtrak)	01.24.05	01.24.05				
	Gutierrez, Carlos M.	Secretary, DOC	01.04.05	01.04.05	01.05.05	01.06.05	01.24.05	**01.24.05**
Energy and Natural Resources	Correll, John Ray	Director, Office of Surface Mining Reclamation &Enforce., DoI	05.16.06	05.16.06				
	Myers, Mark	Director, USGS, DoI	05.03.06	05.03.06				
	Kempthorne, Dirk	Secretary, Department of Interior	03.16.06	04.24.06	05.04.06	05.10.06		
	Moeller, Philip	Member, FERC	03.07.06	03.07.06				
	Wellinghof, Jon	Member, FERC	03.07.06	03.07.06				
	Spurgeon, Dennis R.	Assistant Secretary, Nuclear Energy, DOE	02.13.06	02.13.06	03.09.06	03.15.06	03.27.06	**03.27.06**
	Karsner, Alexander	Assistant Secretary, EERE, DOE	12.21.05	12.21.05	03.09.06	03.15.06	03.16.06	**03.16.06**
	Orbach, Raymond	Under Secretary for Science, DOE	N/A	12.13.05	03.09.06	03.15.06		
	Bernhardt, David Longly	Solicitor, Department of the Interior	11.17.05	11.18.05	03.09.06	03.15.06		
	Sproat, Edward F.	Director, Civilian Radioactive Waste Management, DOE	09.07.05	09.08.05	11.10.05	11.16.05		
	Jarrett, Jeffrey D.	Assistant Secretary, Fossil Energy, DOE	08.31.05	09.06.05	11.10.05	11.16.05	12.17.05	**12.17.05**
	***Rispoli, James A.**	Assistant Secretary, Environmental Management, DOE	05.17.05	05.17.05	07.12.05	07.21.05	07.29.05	**07.29.05**

Committee	Name	Position	Intent	Nominated	Hearing	Reported	Floor	Confirmed
	Limbaugh, Mark A.	Assistant Secretary, Water and Science, DOI	05.10.05	05.11.05	07.14.05	07.21.05	07.22.05	**07.22.05**
	Sigal, Jill L.	Asst. Sec., Congressional and Intergovernmental, DOE	05.06.05	05.09.05	07.12.05	07.21.05	07.28.05	**07.28.05**
	Weimer, R. Thomas	Assist. Sec., Policy, Management, and Budget, DOI	05.02.05	05.09.05	07.14.05	07.21.05	12.21.05	**12.21.05**
	Hill, David R.	General Counsel, DOE	04.12.05	04.14.05	07.12.05	07.21.05	07.28.05	**07.28.05**
	Garman, David	Under Secretary, DOE	03.04.05	03.04.05	04.06.05	04.13.05	06.15.05	**06.15.05**
	Sell, Jeffrey Clay	Deputy Secretary, DOE	02.08.05	02.28.05	03.09.05	03.16.05	03.17.05	**03.17.05**
	Scarlett, Patricia Lynn	Deputy Secretary, DOI	02.18.05	02.18.05	03.09.05	03.16.05	11.18.05	**11.18.05**
	Bodman, Samuel W.	Secretary, DOE	01.04.05	01.04.05	01.19.05	01.26.05	01.31.05	**01.31.05**
Environment and Public Works	Klein, Dale	Chairman, Nuclear Regulatory Commission (NRC)	04.27.06	04.27.06	05.17.06	05.23.06		
	O'Neill, Molly A.	Assistant Administrator, Environmental Information, EPA	03.27.06	03.27.06	05.17.06	05.23.06		
	Capka, J. Richard	Administrator, Federal Highway Administration, DoT	03.07.06	03.07.06	04.05.06	04.26.06		
	Wehrum, William L.	Assistant Administrator, Air and Radiation , EPA	02.27.06	02.27.06	04.05.06	04.26.06		
	Gulliford, James B.	Assistant Administrator, Toxic Substances, EPA	01.17.05	01.18.06	04.05.06	04.26.06		
	DePriest, Donald R.	Member, TVA	12.21.05	12.21.05	02.08.06	02.15.06	03.03.06	**03.03.06**
	Thrailkill, Howard	Member, TVA	12.21.05	12.21.05	02.08.06	02.15.06	03.03.06	**03.03.06**
	Williams, Susan R.	Member, TVA	12.21.05	12.21.05	02.08.06	02.15.06	03.03.06	**03.03.06**
	Bottorff, Dennis	Member, TVA	11.17.05	11.17.05	02.08.06	02.15.06	03.03.06	**03.03.06**
	Duncan, Robert M.	Member, TVA	11.17.05	11.17.05	02.08.06	02.15.06	03.03.06	**03.03.06**
	Sansom, William	Member, TVA	11.17.05	11.17.05	02.08.06	02.15.06	03.03.06	**03.03.06**
(Withdrawn on 12.21.05)	Thrailkill, Howard	Member, TVA	11.17.05	11.17.05	N/A	N/A	N/A	N/A
(Withdrawn on 12.21.05)	Williams, Susan R.	Member, TVA	11.17.05	11.17.05	N/A	N/A	N/A	N/A
	Bracy, Terrence L.	Member, Board of Trustees, Udall Foundation	09.29.05	10.06.05	02.08.06	02.15.06	02.16.06	**02.16.06**
	Gray, Lyons	Chief Financial Officer, EPA	09.06.05	09.06.05	09.22.05	10.06.05	10.07.05	**10.07.05**
	Baruah, Santanu K.	Assist. Sec., Econ. Develop., DOC (Designated Acting on 09.15.05)	08.31.05	09.06.05	09.22.05	10.06.05	12.17.05	**12.17.05**
	McGaffigan, Edward	Member, Nuclear Regulatory Commission (NRC)	07.28.05	07.28.05	09.22.05	10.06.05	10.07.05	**10.07.05**
	Gray, George M.	Assistant Administrator, Research and Development, EPA	07.28.05	07.28.05	09.22.05	10.06.05	10.07.05	**10.07.05**
	Hall, H. Dale	Director, U.S. Fish and Wildlife Services, DOI	07.15.05	07.18.05	09.22.05	10.06.05	10.07.05	**10.07.05**
	Bodine, Susan P.	Assistant Administrator, Solid Waste, EPA	06.28.05	06.28.05	07.14.05	07.20.05	12.17.05	**12.17.05**
	Nakayama, Granta Y.	Assist. Administrator, Enforcement & Compliance Assurance, EPA	06.23.05	06.23.05	07.14.05	07.20.05	07.29.05	**07.29.05**
	Peacock, Marcus	Deputy Administrator, EPA	06.01.05	06.06.05	07.14.05	07.20.05	07.28.05	**07.28.05**
	Johnson, Stephen L.	Administrator, EPA	03.04.05	03.17.05	04.06.05	04.13.05	04.28.05	**04.28.05**
(Recess Appointment: 01.19.05)	Lyons, Peter B.	Member, Nuclear Regulatory Commission (NRC)	02.14.05	02.14.05	04.20.05	05.23.06		
(Recess Appointment: 01.19.05)	Jaczko, Gregory B.	Member, Nuclear Regulatory Commission (NRC)	02.14.05	02.14.05	04.20.05	05.23.06		
	Grisoli, William T.	Member, MS River Commission	02.08.05	02.08.05	04.06.05	04.13.05	04.27.05	**04.27.05**
	Butler, Michael	Member, Board of Trustees, Udall Foundation	01.24.05	01.24.05	04.06.05	04.13.05		
	Rappoport, D. Michael	Member, Board of Trustees, Udall Foundation	01.24.05	01.24.05	04.06.05	04.13.05		
	Riley, Maj. Gen. Don T.	Member & Pres., MS River Commission	01.24.05	01.24.05	04.06.05	04.13.05	04.27.05	**04.27.05**
	Luna, Luis	Assistant Administrator, EPA	01.24.05	01.24.05	04.06.05	04.13.05	04.27.05	**04.27.05**
	Woodley, John Paul	Assistant Secretary of the Army, DOD	01.24.05	01.24.05	04.06.05	04.13.05	05.12.05	**05.12.05**
(Withdrawn on 06.16.05)	Skinner, Thomas V.	Assistant Administrator, EPA	01.24.05	01.24.05	N/A	N/A	N/A	N/A
(Withdrawn on 07.29.05)	Konetzni, Albert Henry	Member, NRC	01.04.05	01.04.05	N/A	N/A	N/A	N/A

Committee	Name	Position	Intent	Nominated	Hearing	Reported	Floor	Confirmed
Finance	Solomon, Eric	Assistant Secretary, Tax Policy, Treasury	05.08.06	05.09.06				
	Cherecwich, Paul	Member, Internal Revenue Service Oversight Board	04.27.06	05.01.06				
	Hammond, Donald V.	Member, Internal Revenue Service Oversight Board	04.27.06	05.01.06				
	West, Catherine G.	Member, Internal Revenue Service Oversight Board	04.27.06	05.01.06				
	Wince-Smith, Deborah	Member, Internal Revenue Service Oversight Board	04.27.06	05.01.06				
	Schwab, Susan	USTR, EOP	04.18.06	05.03.06	05.16.06	05.22.06		
	Basham, W. Ralph	Commissioner, Customs, DHS	01.30.06	01.31.06	04.05.06	05.18.06		
	Crowder, Richard T.	Chief Agriculture Negotiator, USTR, EOP	11.16.05	11.17.05	12.14.05	12.16.05	12.17.05	**12.17.05**
	Meron, Daniel	General Counsel, HHS	11.15.05	11.17.05				
	Spooner, David	Assistant Secretary, Import Administration, DOC	11.10.05	11.10.05	12.14.05	12.16.05	12.17.05	**12.17.05**
(Recess Appointment: 04.19.06)	Palmer, John L.	Member, Brd of Trust., Fed. Supple. Med. Insurance Trust Fund	11.03.05	11.07.05	N/A	N/A	N/A	N/A
(Recess Appointment: 04.19.06)	Palmer, John L.	Member, Brd of Trust., Fed. Old-Age & Survivors Insur.Trust Fund	11.03.05	11.07.05	N/A	N/A	N/A	N/A
(Recess Appointment: 04.19.06)	Palmer, John L.	Member, Brd of Trust., Fed. Hospital Insurance Trust Fund	11.03.05	11.07.05	N/A	N/A	N/A	N/A
(Recess Appointment: 04.19.06)	Saving, Thomas R.	Member, Brd of Trust., Fed. Supple. Med. Insurance Trust Fund	11.03.05	11.07.05	N/A	N/A	N/A	N/A
(Recess Appointment: 04.19.06)	Saving, Thomas R.	Member, Brd of Trust., Fed. Old-Age & Survivors Insur. Trust Fund	11.03.05	11.07.05	N/A	N/A	N/A	N/A
(Recess Appointment: 04.19.06)	Saving, Thomas R.	Member, Brd of Trust., Fed. Hospital Insurance Trust Fund	11.03.05	11.07.05	N/A	N/A	N/A	N/A
	Schwab, Susan Rasinski	Deputy USTR, EOP	N/A	11.02.05	N/A	11.10.05	11.10.05	**11.10.05**
	Schwab, Susan Rasinski	Deputy USTR, EOP	N/A	10.06.05	10.18.05	10.25.05	10.28.05	**10.28.05**
	Fratto, Antonio	Assistant Secretary, Public Affairs, Treasury	N/A	10.06.05	12.14.05	12.16.05	12.17.05	**12.17.05**
	Bohigian, David Steele	Assistant Secretary, Market Access and Compliance, DOC	N/A	10.06.05	12.14.05	12.16.05	12.17.05	**12.17.05**
	Bhatia, Karan K.	Deputy USTR, EOP	09.13.05	09.15.05	10.18.05	10.25.05	10.28.05	**10.28.05**
	Halpern, James S.	Judge of the United States Tax Court	N/A	09.06.05	10.18.05	10.25.05	10.28.05	**10.28.05**
	Lowery, Clay	Deputy Under Secretary, International Affairs, Treasury	08.23.05	09.06.05	10.18.05	10.25.05	10.28.05	**10.28.05**
	Maupin, John E.	Member, Social Security Advisory Board, SSAB	08.09.05	09.06.05				
	Lavin, Franklin L.	Under Secretary, International Trade, DOC	07.29.05	07.29.05	10.18.05	10.25.05	10.28.05	**10.28.05**
	Ventimiglia, Vincent J.	Assistant Secretary, Legislation, HHS	07.15.05	07.18.05	12.14.05	12.19.05	12.21.05	**12.21.05**
	Fromer, Kevin I.	Deputy Under Secretary, Legislative Affairs, Treasury	06.03.05	06.06.05	07.20.05	07.28.05	07.29.05	**07.29.05**
(Withdrawn on 10.07.05)	Morrison, Philip D.	Assistant Secretary, Tax Policy, Treasury	05.26.05	05.26.05	N/A	N/A	N/A	N/A
	Kimmitt, Robert M.	Deputy Secretary, Treasury	05.03.05	06.29.05	07.20.05	07.29.05	07.29.05	**07.29.05**
	Aranoff, Shara L.	Commissioner, U.S. International Trade Commission	04.27.05	04.27.05	05.24.05	07.29.05	07.29.05	**07.29.05**
	Quarles, Randal	Under Secretary for Domestic Finance, Treasury	04.26.05	05.26.05	07.20.05	07.29.05	07.29.05	**07.29.05**
	Pack, Sandra L.	Assistant Secretary for Management and CFO, Treasury	04.26.05	05.16.05	07.20.05	07.29.05	07.29.05	**07.29.05**
	Johnson, Charles E.	Assist. Secretary for Budget, Technology, Finance, HHS	04.21.05	04.25.05	05.24.05	07.20.05	07.22.05	**07.22.05**
	Portman, Robert J.	USTR, EOP	04.13.05	04.13.05	04.21.05	04.26.05	04.29.05	**04.29.05**
	Azar, Alex M.	Deputy Secretary, HHS	04.12.05	04.19.05	05.24.05	07.20.05	07.22.05	**07.22.05**
	Adams, Timothy D.	Under Secretary, Treasury	04.06.05	04.06.05	05.24.05	07.29.05	07.29.05	**07.29.05**
	DeFrancis, Suzanne C.	Assistant Secretary for Public Affairs, HHS	03.29.05	04.04.05	05.24.05	07.20.05	07.22.05	**07.22.05**
	Levinson, Daniel R.	IG, HHS	01.24.05	01.24.05	02.17.05	04.13.05	06.08.05	**06.08.05**
	Damelin, Harold	IG, Treasury	01.24.05	01.24.05	02.17.05	03.09.05	03.17.05	**03.17.05**
	Wagner, Raymond T.	Member, IRS Oversight Brd., Treas.	01.24.05	01.24.05	02.17.05	03.09.05	03.16.05	**03.16.05**
	Brown, Jeffrey Robert	Member, Social Security Advisory Board, SSAB	01.04.05	01.04.05	12.14.05			

Committee	Name	Position	Intent	Nominated	Hearing	Reported	Floor	Confirmed
	Leavitt, Michael O.	Secretary, HHS	01.04.05	01.04.05	01.19.05	01.25.05	01.26.05	**01.26.05**
Foreign Relations	Brown, Gayleatha	Ambassador to the Republic of Benin, State	05.11.06	05.11.06				
	Coneway, Peter R.	Ambassador to Switzerland, State	05.11.06	05.11.06				
	Rocca, Christina	U.S. Representative to the Conference on Disarmament, State	05.11.06	05.11.06				
	Symington, W. Stuart	Ambassador to the Republic of Djibouti	05.08.06	05.08.06	05.25.06			
	Taylor, William B.	Ambassador to Ukraine, State	05.01.06	05.01.06	05.12.06			
	Liberi, Dawn M.	Amb. to the Islamic Republic of Mauritania, State	05.01.06	05.01.06				
	Wood, Michael	Ambassador to Sweden, State	05.01.06	05.01.06	05.17.06			
	Bradtke, Robert A.	Ambassador to the Republic of Croatia, State	04.27.06	04.27.06	05.17.06			
	Foley, April H.	Ambassador to the Republic of Hungary, State	04.25.06	04.25.06	05.17.06			
	Jacobson, Tracey Ann	Ambassador to the Republic of Tajikistan, State	04.25.06	04.25.06	05.17.06			
	Vasquez, Gaddi H.	U.S. Representative to the UN for Food and Agriculture	04.25.06	04.25.06	05.24.06			
	Sullivan, Dan	Assistant Secretary, Economic and Business Affairs, State	04.13.06	04.24.06	05.12.06			
	Ford, Robert	Ambassador to the Republic of Algeria, State	04.13.06	04.24.06				
	Rowe, Leslie	Amb. to Papua New Guinea, the Solomon Islands, and Vanuatu	04.13.06	04.24.06				
	Derse, Anne E.	Ambassador to the Azerbaijan Republic	04.13.06	04.24.06	05.12.06			
	Cloud, John A.	Ambassador to the Republic of Lithuania	04.06.06	04.06.06	05.17.06			
	Williamson, John Clint	Ambassador at Large for War Crime Issues	04.06.06	04.06.06	05.24.06			
	Bost, Eric	Ambassador to the Republic of South Africa	04.04.06	04.05.06	05.25.06			
	Hughes, Lisa	Ambassador to the Republic of Suriname	04.04.06	04.05.06	05.10.06			
	Wayne, E. Anthony	Ambassador to Argentina	04.04.06	04.05.06	05.10.06			
	Robinson, David M.	Ambassador to Co-Operative Republic of Guyana	04.04.06	04.05.06	05.10.06			
	Kirby, Michael	Ambassador to the Republic of Moldova, State	03.16.06	03.27.06	05.17.06			
	Minton, Mark	Ambassador to Mongolia, State	03.15.06	03.15.06	04.06.06			
	McCallum, Robert	Ambassador to Australia, State	03.10.06	03.13.06				
	Tichenor, Warren	U.S. Representative to the European Office of the UN	03.07.06	03.15.06				
	Ranneberger, Michael E.	Ambassador to the Republic of Kenya	03.07.06	03.07.06	05.25.06			
	Godec, Robert F.	Ambassador to the Republic of Tunisia	03.07.06	03.07.06	05.03.06			
	Staples, George McDad	Director General, Foreign Service, State	03.02.06	03.02.06	03.28.06	05.10.06	05.19.06	**05.19.06**
	Sauerbrey, Ellen R.	Assistant Secretary, Population, Refugees, and Migration, State	N/A	02.10.06				
	Wallace, Roger W.	Member, Brd.of Direct., Inter-Amer. Foundation	N/A	02.10.06				
	Hogan, Nadina	Member, Brd.of Direct., Inter-Amer. Foundation	N/A	02.10.06				
	Gray, C. Boyden	Representative to the European Union, State	N/A	02.10.06				
	Brister, Patricia	U.S. Representative, Economic and Social Council, UN	02.07.06	02.08.06	03.28.06			
	Chellaraj, Rajkumar	Assistant Secretary, Administration,	01.24.06	01.25.06	03.28.06			
	Tobias, Randall	Administrator, USAID	01.19.06	02.17.06	03.07.06	03.14.06	03.29.06	**03.29.06**
	Bernanke, Ben S.	U.S. Alternate Governor, International Monetary Fund (IMF)	01.17.05	01.18.06	N/A	02.15.06	02.16.06	**02.16.06**
	Boucher, Richard A.	Assistant Secretary, South Asian Affairs, State	01.17.05	01.18.06	02.16.06	02.16.06	02.17.06	**02.17.06**
	Bliss, Donald T.	U.S. Rep., Council of the International Civil Aviation Organization	01.12.06	01.18.06	N/A	02.15.06	02.16.06	**02.16.06**
	Miller, Richard T.	U.S. Representative, Economic and Social Council, UN	01.06.06	01.25.06	03.08.06	03.14.06	03.16.06	**03.16.06**
	Miller, Richard T.	U.S. Alt. Representative, General Assembly, UN	01.06.06	01.25.06	03.08.06	03.14.06	03.16.06	**03.16.06**

Committee	Name	Position	Intent	Nominated	Hearing	Reported	Floor	Confirmed
	Sanders, Jackie W.	U.S. Alt. Representative, Special Political Affairs, UN	01.06.06	01.18.06	01.25.06	02.15.06	02.16.06	**02.16.06**
	Wallace, Mark D.	U.S. Representative, Management and Reform, UN	01.06.06	01.18.06	01.25.06	03.14.06	03.16.06	**03.16.06**
	Simon, John	Executive Vice President, OPIC	01.04.06	01.18.06	03.08.06	03.14.06	03.16.06	**03.16.06**
	Butenis, Patricia	Amb. to the People's Republic of Bangladesh, State	01.04.06	01.18.06	02.02.06	02.15.06	02.16.06	**02.16.06**
	Grappo, Gary A.	Amb. to the Sultanate of Oman, State	12.13.05	12.13.05	02.02.06	02.15.06	02.16.06	**02.16.06**
	Higgins, Bradford	Assistant Secretary, CFO, State	11.21.05	12.13.05	01.19.06	02.15.06	02.16.06	**02.16.06**
	Higgins, Bradford	Assistant Secretary, Resource Management and CFO, State	11.21.05	12.13.05	01.19.06	02.15.06	02.16.06	**02.16.06**
	McGee, James D.	Amb. to the Union of Comoros, State	N/A	11.18.05	N/A	02.15.06	02.16.06	**02.16.06**
	Michalak, Michael	U.S. Senior Official to the APEC Forum, State	11.16.05	11.18.05	01.31.06	02.15.06	02.16.06	**02.16.06**
	McMurray, Claudia A.	Assist. Sec., Oceans & Intern. Environ. & Scientific Affairs, State	11.15.05	11.17.05	01.19.06	02.15.06	02.16.06	**02.16.06**
	Payne, Donald M.	U.S. Representative, 60th Session, UN General Assembly	11.09.05	11.10.05	N/A	11.18.05	11.18.05	**11.18.05**
	Royce, Edward Randall	U.S. Representative, 60th Session, UN General Assembly	11.09.05	11.10.05	N/A	11.18.05	11.18.05	**11.18.05**
	Ameri, Goli	U.S. Representative, 60th Session, UN General Assembly	11.09.05	11.10.05				
	Acklie, Duane	U.S. Representative, 60th Session, UN General Assembly	11.09.05	11.10.05				
	O'Brien, Robert C.	U.S. Representative, 60th Session, UN General Assembly	11.09.05	11.10.05				
	Sanderson, Janet Ann	Amb. to the Republic of the Haiti, State	11.07.05	11.09.05	01.25.06	02.15.06	02.16.06	**02.16.06**
	Kenney, Kristie Anne	Amb. to the Republic of the Philippines, State	11.03.05	11.07.05	01.31.06	02.15.06	02.16.06	**02.16.06**
	Weisberg, Robert	Amb. to the Republic of the Congo, State	11.03.05	11.07.05	01.25.06	02.15.06	02.16.06	**02.16.06**
	Browning, Steven	Amb. to the Republic of Uganda, State	11.01.05	11.01.05	01.25.06	02.15.06	02.16.06	**02.16.06**
	Jackson, Jeanine	Amb. to the Republic of Burkina Faso, State	11.01.05	11.01.05	02.08.06	02.15.06	02.16.06	**02.16.06**
	Van Voorst, Carol	Amb. to the Republic of Iceland, State	10.27.05	10.28.05	11.09.05	11.18.05	11.18.05	**11.18.05**
	Wilson, Ross	Amb. to the Republic of Turkey, State	10.27.05	10.28.05	11.09.05	11.18.05	11.18.05	**11.18.05**
	Moller, Patricia	Amb. to the Republic of Burundi, State	10.27.05	10.28.05	01.25.06	02.15.06	02.16.06	**02.16.06**
	Ware, Marilyn	Amb. to the Republic of Finland, State	10.26.05	10.26.05	11.09.05	12.14.05	12.17.05	**12.17.05**
	Jacobs, Janice	Amb. to the Republic of Senegal, State	10.26.05	10.26.05	02.08.06	02.15.06	02.16.06	**02.16.06**
	Allen, Bernadette	Amb. to the Republic of Niger, State	10.26.05	10.26.05	01.25.06	02.15.06	02.16.06	**02.16.06**
	Patterson, Anne	Assist. Sec., International Narcotics and Law Enforcement, State	10.19.05	10.19.05	N/A	10.25.05	11.10.05	**11.10.05**
	McKinnon, Mark	Member, Broadcasting Board of Governors	10.17.05	10.17.05				
	Schlicher, Ronald L.	Amb. to the Republic of Cyprus, State	10.14.05	10.17.05	11.09.05	11.18.05	11.18.05	**11.18.05**
	Wolff, Alejandro Daniel	Deputy U.S. Rep., Amb. Rank, Sec. Council, UN, State	10.14.05	10.17.05	11.08.05	11.18.05	11.18.05	**11.18.05**
	Wolff, Alejandro Daniel	Deputy U.S. Rep., Amb. Rank, Sec. Council, UN, State	10.14.05	10.17.05	11.08.05	11.18.05	11.18.05	**11.18.05**
	Bergner, Jeffrey Thoma	Assistant Secretary, Legislative Affairs, State	10.05.05	10.06.05	10.25.05	11.02.05	11.04.05	**11.04.05**
	McCaw, Susan	Amb. to the Republic of Austria, State	10.05.05	10.06.05	10.20.05	10.25.05	10.28.05	**10.28.05**
	Taubman, Nicholas F.	Amb. To Romania, State	10.05.05	10.06.05	10.20.05	10.25.05	10.28.05	**10.28.05**
	Spellings, Margaret	U.S. Rep. for the Gen. Conf. of the UN Ed., Scien., and Cult. Org	09.29.05	09.29.05	N/A	N/A	09.30.05	**09.30.05**
	Frazer, Jendayi Elizabeth	Member, Brd of Directors, African Development Foundation	09.27.05	09.28.05	N/A	10.05.05	10.07.05	**10.07.05**
	Hale, David	Amb. To the Hashemite Kingdom of Jordan, State	09.22.05	09.22.05	10.19.05	10.25.05	10.28.05	**10.28.05**
	Whitney, Benson K.	Amb. To the Republic of Norway, State	09.21.05	09.22.05	10.20.05	10.25.05	10.28.05	**10.28.05**
(Recess Appointment: 08.01.05)	Bolton, John R.	U.S. Rep., UN, State	N/A	09.19.05				
(Recess Appointment: 08.01.05)	Bolton, John R.	U.S. Rep., Amb. Rank, Sec. Council, UN, State	N/A	09.19.05				
	Arietti, Michael R.	Amb. to the Republic of Rwanda, State	09.13.05	09.15.05	10.06.05	10.25.05	10.28.05	**10.28.05**
	Martinez, Carmen M.	Amb. to the Republic of Zambia, State	09.09.05	09.13.05	10.06.05	10.25.05	10.28.05	**10.28.05**

Committee	Name	Position	Intent	Nominated	Hearing	Reported	Floor	Confirmed
	***Gambatesa, Donald A.**	Inspector General, USAID	09.09.05	09.13.05	10.06.05	11.02.05	12.17.05	**12.17.05**
	Vershbow, Alexander R	Amb. to the Republic of Korea, State	08.31.05	09.06.05	09.22.05	10.05.05	10.07.05	**10.07.05**
(Recess Appointment: 01.04.06)	Sauerbrey, Ellen R.	Assistant Secretary, Population, Refugees, and Migration, State	08.31.05	09.06.05	10.25.05			
	Dunn, David B.	Amb. to the Togolese Republic, State	08.25.05	09.06.05	10.06.05	10.25.05	10.28.05	**10.28.05**
	Shannon, Thomas A.	Assistant Secretary, Western Hemisphere Affairs, State	08.16.05	09.06.05	09.21.05	10.05.05	10.07.05	**10.07.05**
	Johnson, Brenda	Amb. to Jamaica, State	08.16.05	09.06.05	09.21.05	10.05.05	10.07.05	**10.07.05**
	Danilovich, John J.	Chief Executive Officer, Millennium Challenge Corporation	08.11.05	09.19.05	09.27.05	10.05.05	10.07.05	**10.07.05**
	Schafer, Jacqueline E.	Assistant Administrator, Econ. Growth, Agric., and Trade, USAID	08.11.05	09.06.05	09.30.05	10.05.05	10.07.05	**10.07.05**
(Withdrawn on 10.17.05)	McKinnon, Mark	Member, Broadcasting Board of Governors	08.09.05	09.06.05	N/A	N/A	N/A	N/A
	Shiner, Josette S.	U.S. Alt. Gov., International Bank for Recon. & Develop., State	07.29.05	07.29.05	N/A	10.05.05	10.07.05	**10.07.05**
	Rooney, Lawrence F.	Amb. to the Holy See, State	07.29.05	07.29.05	09.19.05	10.05.05	10.07.05	**10.07.05**
	McCormick, William	Amb. to New Zealand and Amb. to Samoa, State	07.28.05	07.28.05	09.22.05	10.05.05	10.07.05	**10.07.05**
	Arnall, Roland	Amb. to the Kingdom of the Netherlands, State	07.28.05	07.28.05	10.20.05	11.02.05	02.08.06	**02.08.06**
	Lowenkron, Barry F.	Assist. Sec., Democracy, Human Rights & Labor, State	07.28.05	07.28.05	09.30.05	10.05.05	10.07.05	**10.07.05**
	Hoffman, Alfred	Amb. to Portugal, State	07.27.05	07.27.05	09.19.05	10.05.05	10.07.05	**10.07.05**
	Ricciardone, Francis J.	Amb. to the Arab Republic of Egypt, State	07.22.05	07.25.05	07.27.05	07.29.05	07.29.05	**07.29.05**
	Jones, Richard H.	Amb. to the State of Israel, State	07.22.05	07.25.05	07.27.05	07.29.05	07.29.05	**07.29.05**
(Recess Appointment: 01.17.06)	Gray, C. Boyden	Representative to the European Union, State	07.22.05	07.25.05	09.19.05	10.25.05		
	Dorn, Jennifer L.	Alt. Exec. Director, Inter. Bank for Reconstruction and Develop.	07.22.05	07.25.05	10.06.05	10.25.05	10.28.05	**10.28.05**
	Burns, William J.	Amb. to the Russian Federation, State	07.21.05	07.21.05	07.27.05	07.29.05	07.29.05	**07.29.05**
	Timken, William Robert	Amb. to the Federal Republic of Germany, State	07.19.05	07.20.05	07.27.05	07.29.05	07.29.05	**07.29.05**
	Cason, James C.	Amb. to the Republic of Paraguay, State	07.11.05	07.12.05	10.26.05	11.02.05	11.04.05	**11.04.05**
	Herbold, Patricia L.	Amb. to the Republic of Singapore, State	07.11.05	07.12.05	09.22.05	10.05.05	10.07.05	**10.07.05**
	Langdale, Mark	Amb. to the Republic of Costa Rica, State	06.30.05	06.30.05	09.21.05	10.05.05	10.07.05	**10.07.05**
	Frazer, Jendayi E.	Assistant Secretary, African Affairs, State	06.30.05	06.30.05	07.22.05	07.26.05	07.29.05	**07.29.05**
	Silverberg, Kristen	Assistant Secretary, International Organization Affairs, State	06.29.05	06.29.05	07.22.05	07.26.05	07.29.05	**07.29.05**
	Mosbacher, Robert A.	President, Overseas Private Investment Corporation	06.29.05	06.29.05	09.08.05	10.05.05	10.07.05	**10.07.05**
	Cain, James	Amb. to Denmark, State	06.29.05	06.29.05	07.18.05	07.26.05	07.29.05	**07.29.05**
	Shiner, Josette S.	Under Sec., Econ., Business and Agricultural Affairs, State	06.28.05	06.28.05	07.22.05	07.26.05	07.29.05	**07.29.05**
	Retzer, Michael	Amb. to the United Republic of Tanzania, State	06.28.05	06.28.05	07.21.05	07.26.05	07.29.05	**07.29.05**
	Hillen, John	Assistant Secretary, Political-Military Affairs, State	06.28.05	06.28.05	09.30.05	10.05.05	10.07.05	**10.07.05**
	Milovanovic, Gillian A.	Amb. to the Former Yugoslav Republic of Macedonia, State	06.28.05	06.28.05	07.18.05	07.26.05	07.29.05	**07.29.05**
	Hill, Kent R.	Assistant Administrator, Global Health, USAID	06.23.05	06.23.05	09.30.05	10.05.05	10.07.05	**10.07.05**
	Tuttle, Robert H.	Amb. to the United Kingdom of Great Britain and N. Ireland,	06.09.05	06.09.05	06.29.05	06.30.05	06.30.05	**06.30.05**
	Spogli, Ronald	Amb. to the Italian Republic, State	06.09.05	06.09.05	06.29.05	06.30.05	06.30.05	**06.30.05**
	Crumpton, Henry	Coordinator, Counterterrorism, Amb. at Large, State	06.09.05	06.09.05	07.14.05	07.26.05	07.29.05	**07.29.05**
	Beyrle, John R.	Amb. to the Republic of Bulgaria, State	06.03.05	06.06.05	06.29.05	06.30.05	06.30.05	**06.30.05**
	Ford, Charles A.	Amb. to the Republic of Honduras, State	06.03.05	06.06.05	09.21.05	10.05.05	10.07.05	**10.07.05**
	Peterson, Katherine H.	Amb. to the Republic of Botswana, State	06.03.05	06.06.05	07.21.05	07.26.05	07.29.05	**07.29.05**
	Yovanovitch, Marie L.	Amb. to the Kyrgyz Rupublic, State	06.03.05	06.06.05	06.29.05	06.30.05	06.30.05	**06.30.05**
	Eastham, Alan Walter	Amb. to the Republic of Malawi, State	06.01.05	06.06.05	07.21.05	07.26.05	07.29.05	**07.29.05**
	Schulte, Gregory L.	U.S. Representative, Vienna Office of the UN, State	05.26.05	05.26.05	06.15.05	06.22.05	06.24.05	**06.24.05**

Committee	Name	Position	Intent	Nominated	Hearing	Reported	Floor	Confirmed
	Schulte, Gregory L.	U.S. Representative to the IAEA, State	05.26.05	05.26.05	06.15.05	06.22.05	06.24.05	**06.24.05**
	Neuman, Ronald E.	Ambassador to the Islamic Republic of Afghanistan, State	05.26.05	05.26.05	06.15.05	06.22.05	06.24.05	**06.24.05**
	Boyer, Jan E.	U.S. Alternate Exec. Director, Inter-American Develop. Bank	05.24.05	05.25.05	09.08.05	10.05.05	10.07.05	**10.07.05**
	Tefft, John F.	Amb. to Georgia, State	05.17.05	05.17.05	05.24.05	05.26.05	05.26.05	**05.26.05**
	Jewell, Linda	Amb. to Ecuador, State	05.17.05	05.17.05	05.25.05	05.26.05	05.26.05	**05.26.05**
	Dinger, Larry Miles	Amb. to the Republic of the Fiji Islands, Republic of Nauru,						
		Kingdom of Tonga, Republic of Kiribati, and Tuvalu, Stat	05.13.05	05.16.05	06.21.05	06.22.05	06.24.05	**06.24.05**
	Nuland, Victoria	U.S. Permanent Representative, Council of NATO	05.13.05	05.16.05	05.24.05	05.26.05	05.26.05	**05.26.05**
	Hess, Michael E.	Associate Administrator, Bureau for Democracy, Conflict,						
		and Humanitarian Response, USAID	05.13.05	05.16.05	06.15.05	06.22.05	06.24.05	**06.24.05**
	Trivelli, Paul A.	Amb. to the Republic, Nicaragua, State	05.13.05	05.16.05	05.25.05	05.26.05	05.26.05	**05.26.05**
	Wagner, Anne	Amb. to the Grand Duchy of Luxembourg, State	05.13.05	05.16.05	05.26.05	06.15.05	06.16.05	**06.16.05**
	McCulley, Terence P.	Amb. to Republic of Mali, State	05.13.05	05.16.05	06.08.05	06.15.05	06.16.05	**06.16.05**
	Bridgewater, Pamela	Amb. to Ghana, State	05.11.05	05.11.05	06.08.05	06.15.05	06.16.05	**06.16.05**
	Eaton, William Allan	Amb. to Panama, State	05.10.05	05.11.05	05.25.05	05.26.05	05.26.05	**05.26.05**
	Fore, Henrietta H.	Under Secretary, Management, State	05.10.05	05.11.05	06.09.05	07.26.05	07.29.05	**07.29.05**
	Khalilzad, Zalmay	Amb. to Iraq, State	05.09.05	05.09.05	06.07.05	06.15.05	06.16.05	**06.16.05**
	Derham, James M.	Amb. to the Republic of Guatemala, State	05.06.05	05.09.05	05.25.05	05.26.05	05.26.05	**05.26.05**
	Dieter, Robert Johann	Amb. to Belize, State	05.06.05	05.09.05	05.25.05	06.15.05	06.16.05	**06.16.05**
	Vallee, Rodolphe M.	Amb. to the Slovak Republic, State	05.06.05	05.09.05	05.26.05	06.15.05	06.16.05	**06.16.05**
	Finley, Julie	U.S. Rep., Org. for Sec. and Cooperation in Europe, State	04.27.05	04.28.05	05.24.05	06.15.05	06.16.05	**06.16.05**
	Griffin, Richard J.	Assistant Secretary for Diplomatic Security, State	04.27.05	04.28.05	06.09.05	06.15.05	06.16.05	**06.16.05**
	Griffin, Richard J.	Director, Office of Foreign Missions, State	04.27.05	04.28.05	06.09.05	06.15.05	06.16.05	**06.16.05**
	Wilkins, David Horton	Amb. to Canada, State	04.27.05	04.27.05	05.25.05	05.26.05	05.26.05	**05.26.05**
	Mussomeli, Joseph A.	Amb. to the Kingdom of Cambodia, State	04.27.05	04.28.05	06.21.05	06.22.05	06.24.05	**06.24.05**
	Booth, Donald E.	Amb. to the Republic of Liberia, State	04.27.05	04.28.05	06.08.05	06.15.05	06.16.05	**06.16.05**
	Bordonaro, Molly H.	Amb. to the Republic of Malta, State	04.27.05	04.28.05	05.26.05	06.15.05	06.16.05	**06.16.05**
	Holland, Robert B.	Exec. Director, Inter. Bank for Reconstruction and Develop.	04.21.05	04.25.05	09.08.05	09.22.05	09.22.05	**09.22.05**
	Pierce, Roger Dwayne	Amb. to Republic of Cape Verde, State	04.21.05	04.25.05	06.08.05	06.15.05	06.16.05	**06.16.05**
	Stapleton, Craig	Amb. to France, State	04.12.05	04.14.05	05.24.05	06.15.05	06.16.05	**06.16.05**
	Skoden, Emil M.	Amb. to the State of Brunei Darussalam, State	04.08.05	04.14.05	06.21.05	06.22.05	06.24.05	**06.24.05**
	Aguirre, Eduardo	Amb. to Spain, State	04.08.05	04.14.05	05.24.05	06.15.05	06.16.05	**06.16.05**
	McCormack, Sean Ian	Assistant Secretary, Public Affairs, State	03.24.05	04.04.05	05.26.05	05.26.05	05.26.05	**05.26.05**
(Recess Appointment: 08.01.05)	**Bolton, John R.**	U.S. Rep., UN, State (Returned to POTUS: 7.29.05)	03.17.05	03.17.05	04.11.05	05.12.05	N/A	N/A
(Recess Appointment: 08.01.05)	**Bolton, John R.**	U.S. Rep., Amb. Rank, Sec. Council, UN, State (Returned)	03.17.05	03.17.05	04.11.05	05.12.05	N/A	N/A
	Powell, Dina Habib	Assistant Secretary, Educational and Cultural Affairs, State	03.14.05	04.28.05	05.26.05	06.22.05	06.24.05	**06.24.05**
	Hughes, Karen P.	Under Secretary, Public Diplomacy	03.14.05	06.29.05	07.22.05	07.26.05	07.29.05	**07.29.05**
	Joseph, Robert	Under Sec., Arms Control and International Security, State	03.11.05	03.14.05	04.13.05	05.26.05	05.26.05	**05.26.05**
	Fried, Daniel	Asst. Sec., European Affairs, State	03.08.05	03.08.05	04.13.05	04.28.05	04.28.05	**04.28.05**
	Boschwitz, Rudolph E.	U.S. Rep., Human Rights Comm., Econ. and Soc. Council, UN	03.04.05	03.04.05	03.15.05	03.15.05	03.17.05	**03.17.05**
	Hill, Christopher R.	Asst. Sec., E. Asian and Pac. Affairs, State	03.04.05	03.04.05	03.15.05	03.15.05	03.17.05	**03.17.05**
	Hanley, Christopher J.	Member, Board of Directors, OPIC	02.28.05	02.28.05	N/A	06.15.05	06.16.05	**06.16.05**

Committee	Name	Position	Intent	Nominated	Hearing	Reported	Floor	Confirmed
	Welch, C. David	Asst. Sec., Near East. Affairs, State	02.14.05	02.14.05	03.11.05	03.15.05	03.17.05	**03.17.05**
	Burns, R. Nicholas	Under Sec., Political Affairs, State	02.14.05	02.14.05	03.11.05	03.15.05	03.17.05	**03.17.05**
	Bellinger, John B.	Legal Adviser, State	02.14.05	02.14.05	03.11.05	03.15.05	03.15.05	**04.06.05**
(Withdrawn on 11.01.05)	Noreiga, Roger F.	Member, Brd.of Direct., Inter-Amer. Foundation(Renom 01.04.05)	02.14.05	02.14.05	N/A	N/A	N/A	N/A
(Recess Appointment: 01.19.05)	Franco, Adolfo A.	Member, Brd.of Direct., Inter-Amer. Foundation(Renom 01.04.05)	02.14.05	02.14.05				
	Zoellick, Robert B.	Deputy Secretary, State	02.10.05	02.10.05	02.15.05	02.15.05	02.16.05	**02.16.05**
	Schieffer, John Thomas	Amb., Extraordinary & Plenipotentiary to Japan, State	01.24.05	01.24.05	03.15.05	03.15.05	03.17.05	**03.17.05**
	DeTrani, Joseph R.	Amb. Rank, Special Envoy for 6 Party Talks	01.24.05	01.24.05	03.15.05	03.15.05	03.17.05	**03.17.05**
	Balton, David B.	Amb. Rank, Dep. Asst. Sec., Ocean/Fisheries, State	01.24.05	01.24.05	03.15.05	03.15.05	03.16.05	**03.16.05**
	Snyder, Jay T.	Member, U.S. Advisory Comm. on Public Dip.	01.24.05	01.24.05	N/A	06.15.05	06.16.05	**06.16.05**
	Vaughn, Jack	Member, Brd.of Direct., Inter-Amer. Foundation	01.24.05	01.24.05				
(Recess Appointment: 01.04.06)	Wallace, Roger W.	Member, Brd.of Direct., Inter-Amer. Foundation	01.24.05	01.24.05				
	Plasencia, Jorge A.	Member, Advisory Board for Cuba Broadcasting	01.24.05	01.24.05	N/A	06.15.05	06.16.05	**06.16.05**
	Tomlinson, Kenneth Y.	Member, Broadcasting Board of Governors	01.24.05	01.24.05				
	Tomlinson, Kenneth Y.	Chairman, Broadcasting Board of Governors	01.24.05	01.24.05				
	Hirschberg, D. Jeffrey	Member, Broadcasting Board of Governors	01.24.05	01.24.05				
(Recess Appointment: 01.04.06)	Hogan, Nadina	Member, Brd.of Direct., Inter-Amer. Foundation	01.24.05	01.24.05				
	Krongard, Howard J.	IG, State	01.24.05	01.24.05	03.15.05	03.15.05	04.13.05	**04.27.05**
	Rice, Condoleezza	Secretary, State	01.04.05	01.04.05	1.18-19.05	01.20.05	01.26.05	**01.26.05**
HELP	Vaughn, John R.	Member, National Council on Disability	05.08.06	05.09.06				
	Carlson, Victoria	Member, National Council on Disability	05.08.06	05.09.06				
	Colley, Chad	Member, National Council on Disability	05.08.06	05.09.06				
	Mattheiss, Lisa	Member, National Council on Disability	05.08.06	05.09.06				
	Justesen, Troy R.	Assistant Secretary, Vocational and Adult Ed., Education	05.08.06	05.08.06				
	Berger, Katherine	Member, National Museum and Library Services Board	05.03.06	05.05.06				
	Brosius, Karen	Member, National Museum and Library Services Board	05.03.06	05.05.06				
	Miaoulis, Ioannis	Member, National Museum and Library Services Board	05.03.06	05.05.06				
	Pickett, Sandra	Member, National Museum and Library Services Board	05.03.06	05.05.06				
	Orr-Cahall, Christina	Member, National Museum and Library Services Board	05.03.06	05.05.06				
	Starr, Kevin Owen	Member, National Museum and Library Services Board	05.03.06	05.05.06				
	Warder, Lawrence A.	CFO, Department of Education	04.25.06	04.25.06				
	Cooper, Ronald	General Counsel, EEOC	03.27.06	03.27.06				
	Tredick, Peter	Member, National Mediation Board	03.27.06	03.27.06				
	Hoglander, Harry	Member, National Mediation Board	03.27.06	03.27.06				
	von Eshenbach, Andrew	Commissioner, FDA, HHS	03.15.06	03.15.06				
	Stagg, J.C.A.	Member, Brd. of Trust., James Madison Mem. Fellowship Found.	03.13.06	03.13.06	N/A	05.17.06	05.19.06	**05.19.06**
	Chiles, Jonann E.	Member, Brd. Of Directors, Legal Services Corporation	03.13.06	03.13.06				
	Bridges, Jerry Gayle	CFO, Corporation for National and Community Service	03.07.06	03.07.06	N/A	05.17.06	05.19.06	**05.19.06**
	Kirsanow, Peter N.	Member, National Labor Relations Board	N/A	02.10.06				
	Schaumber, Peter	Member, National Labor Relations Board	N/A	02.10.06				
	Meisburg, Ronald E.	General Counsel, National Labor Relations Board	N/A	02.10.06				

Committee	Name	Position	Intent	Nominated	Hearing	Reported	Floor	Confirmed
	Rosenfeld, Arthur F.	Director, Federal Mediation and Conciliation Service	N/A	02.10.06				
	Walsh, Dennis P.	Member, National Labor Relations Board	N/A	02.10.06				
	Goldsmith, Stephen	Member, Brd.of Direct., CNCS	N/A	02.10.06				
	DeCamp, Paul	Administrator, Wage and Hour Division, DoL	01.30.06	01.31.06				
	Juaristi, Vince J.	Member, Brd.of Direct., CNCS	12.21.05	12.21.05	N/A	05.17.06	05.19.06	**05.19.06**
(Recess Appointment: 01.04.06)	Goldsmith, Stephen	Member, Brd.of Direct., CNCS	12.19.05	12.20.05				
	Clark, Michell C.	Assistant Secretary, Management, Education	12.13.05	12.13.05	N/A	03.08.06	03.13.06	**03.13.06**
	Radice, Anne-Imelda	Director, Institute of Museum and Library Services	12.13.05	12.13.05	N/A	03.08.06	03.13.06	**03.13.06**
(Recess Appointment: 01.04.06)	Kirsanow, Peter N.	Member, National Labor Relations Board	11.15.05	11.17.05				
	Silver, Ron	Member, United States Institute of Peace	10.06.05	10.06.05				
	Van Rest, Judy	Member, United States Institute of Peace	10.06.05	10.06.05				
	Singleton, Sarah M.	Member, Brd. Of Directors, Legal Services Corporation	09.29.05	10.06.05	N/A	03.08.06	03.13.06	**03.13.06**
	Elshtain, Jean B.	Member, National Council on the Humanities	09.29.05	10.17.05	N/A	03.08.06	03.13.06	**03.13.06**
	Guelzo, Allen C.	Member, National Council on the Humanities	09.29.05	10.17.05	N/A	03.08.06	03.13.06	**03.13.06**
(Withdrawn on 01.18.06)	Hickok, Eugene	Member, National Council on the Humanities	09.29.05	10.17.05	N/A	N/A	N/A	N/A
	Talbert, Kent D.	General Counsel, Education	09.27.05	09.28.05	N/A	05.17.06	05.19.06	**05.19.06**
	Thompson, Horace A.	Member, Occupational Safety and Health Review Commission	09.27.05	09.28.05	N/A	05.17.06	05.19.06	**05.19.06**
(Recess Appointment: 08.31.05)	Schaumber, Peter	Member, National Labor Relations Board	N/A	09.19.05				
	Stickler, Richard	Assistant Secretary, Mine Safety and Health, DOL	09.15.05	09.15.05	01.31.06	03.08.06		
	Foulke, Edwin G.	Assistant Secretary, Occupational Safety and Health, DOL	09.15.05	09.15.05	01.31.06	03.08.06	03.13.06	**03.13.06**
	Hofflund, Mark	Member, National Council on the Arts	07.29.05	07.29.05	N/A	10.19.05	10.21.05	**10.21.05**
	Earp, Naomi C.	Member, Equal Employment Opportunity Commission (Reapp.)	N/A	07.29.05	N/A	10.19.05	10.21.05	**10.21.05**
	Griffin, Christine M.	Member, Equal Employment Opportunity Commission	07.28.05	07.28.05	N/A	10.19.05	10.21.05	**10.21.05**
(Recess Appointment: 04.19.06)	Madras, Bertha K.	Dep. Director, Demand Reduction, National Drug Control Policy	07.27.05	07.27.05	N/A	10.19.05	N/A	N/A
	Schneider, Mark S.	Commissioner, Education Statistics, Education	07.27.05	07.27.05	N/A	10.19.05	10.21.05	**10.21.05**
	Ashworth, Sandra F.	Mem., National Commission on Libraries & Information Science	07.27.05	07.27.05	N/A	10.19.05	10.21.05	**10.21.05**
	Cellucci, Jan	Mem., National Commission on Libraries & Information Science	07.27.05	07.27.05	N/A	10.19.05	10.21.05	**10.21.05**
	Rivers, Sherry D.	Mem., National Commission on Libraries & Information Science	07.27.05	07.27.05	N/A	10.19.05	10.21.05	**10.21.05**
(Recess Appointment: 01.04.06)	Rosenfeld, Arthur F.	Director, Federal Mediation and Conciliation Service	07.21.05	07.21.05				
	Cole, Bruce	Chairperson, National Endowment for the Humanities	07.15.05	07.18.05	N/A	11.18.05	12.17.05	**12.17.05**
(Recess Appointment: 01.04.06)	Meisburg, Ronald E.	General Counsel, National Labor Relations Board	06.29.05	06.29.05				
	Agwunobi, John O.	Assistant Secretary, Health, HHS	06.29.05	06.29.05	N/A	10.19.05	12.17.05	**12.17.05**
(Recess Appointment: 08.31.05)	**Schaumber, Peter**	Member, National Labor Relations Board	06.29.05	06.29.05	N/A	N/A	N/A	N/A
	Halaska, Terrell	Assistant Secretary, Congressional Affairs, Education	06.29.05	06.29.05	N/A	07.27.05	07.28.05	**07.28.05**
	Monroe, Stephanie	Assistant Secretary, Civil Rights, Education	06.23.05	06.23.05	N/A	12.14.05	12.17.05	**12.17.05**
	Johnson, Henry Louis	Assistant Secretary, Elementary and Secondary Education, Ed	06.01.05	06.06.05	N/A	07.27.05	07.28.05	**07.28.05**
	Olsen, Kathie L.	Deputy Director, National Science Foundation	05.24.05	05.25.05	N/A	07.21.05	07.22.05	**07.22.05**
	Luce, Tom	Assistant Secretary, Planning, Eval., and Policy Develop., Education	05.20.05	05.23.05	N/A	06.29.05	06.30.05	**06.30.05**
	Holen, Arlene	Member, Federal Mine Safety and Health Review Commission	05.20.05	05.23.05	N/A	03.08.06		
	***Ciccolella, Charles S.**	Assistant Secretary, Veterans' Employment and Training, DOL	05.17.05	05.17.05	N/A	07.29.05	07.29.05	**07.29.05**
	Sullivan, Kevin F.	Assistant Secretary, Communications and Outreach, Education	04.28.05	04.28.05	N/A	07.27.05	07.28.05	**07.28.05**
(Recess Appointment: 01.17.06)	Walsh, Dennis P.	Member, National Labor Relations Board	04.27.05	04.27.05				

Committee	Name	Position	Intent	Nominated	Hearing	Reported	Floor	Confirmed
	Simon, Raymond	Deputy Secretary, Education	04.15.05	04.15.05	N/A	05.18.05	05.26.05	**05.26.05**
	Dolan, Michael	Member, Brd.of Direct., CNCS	03.29.05	04.04.05				
(Withdrawn on 04.06.06)	Duncan, Robert M.	Member, Brd.of Direct., CNCS	03.29.05	04.04.05	N/A	N/A	N/A	N/A
	Wang, Kim	Mem., Nat. Museum and Library Services Board	03.11.05	03.14.05	N/A	05.25.05	05.26.05	**05.26.05**
	Crawford, Lester M.	Commissioner, Food & Drugs, HHS	02.15.05	02.15.05	03.17.05	06.20.05	07.18.05	**07.18.05**
(Withdrawn on 12.13.05)	*Flippen, Edward L.	IG, Corporation for Nat'l and Community Services	01.24.05	02.10.05	03.09.05	03.09.05	N/A	N/A
	Ruch, Charles P.	Member, Brd. of Trustees, Barry Goldwater						
		Scholarship & Excellence in Ed. Foundation	01.24.05	01.24.05	N/A	05.25.05	05.26.05	**05.26.05**
	Meisburg, Ronald E.	Member, National Labor Relations Board (Withdrawn)	01.24.05	01.24.05	N/A	N/A	N/A	N/A
	Perdue, George	Member, Brd. of Trust., James Madison Mem. Fellowship Found.	01.24.05	01.24.05	N/A	03.08.06	03.13.06	**03.13.06**
	Phillips, Bernice	Member, Brd. of Directors, Legal Services Corp.	01.24.05	01.24.05	N/A	07.27.05	07.28.05	**07.28.05**
	Fuentes, Thomas A.	Member, Brd. of Directors, Legal Services Corp.	01.24.05	01.24.05	N/A	07.27.05	07.28.05	**07.28.05**
	Robinson, Harry	Member, National Museum Services Board	01.24.05	01.24.05	N/A	05.25.05	05.26.05	**05.26.05**
	Ramey, Craig T.	Member, Brd. Of Directors, Nat'l Brd. for Ed. Sciences	01.24.05	01.24.05	N/A	03.08.06	03.13.06	**03.13.06**
	Greene, A. Wilson	Mem., Nat. Museum and Library Services Board	01.24.05	01.24.05	02.10.05	02.10.05	02.14.05	**02.14.05**
	Strauch, Katrina P.	Mem., Nat. Museum and Library Services Board	01.24.05	01.24.05	02.10.05	02.10.05	02.14.05	**02.14.05**
	Spellings, Margaret	Secretary, Education	01.04.05	01.04.05	01.06.05	01.06.05	01.20.05	**01.20.05**
Homeland Security and Governmental Affairs	Williams, Ellen C.	Governor, United States Postal Service	05.08.06	05.09.06				
	Portman, Rob	Director, OMB	04.18.06	04.27.06	05.17.06	05.22.06		
	Denett, Paul	Administrator, Federal Procurement Policy, OMB	04.17.06	04.24.06				
	Paulison, R. David	Under Secretary, Federal Emergency Management, DHS	04.06.06	04.06.06	05.24.06			
	Doan, Lurita Alexis	Administrator, General Services Administration (GSA)	04.06.06	04.06.06	05.22.06			
	Barnett, Mickey D.	Governor, United States Postal Service	03.02.06	03.02.06				
	Tobin, Katherine C.	Governor, United States Postal Service	03.02.06	03.02.06				
	Cusick, Robert I.	Director, Office of Government Ethics	02.13.06	02.13.06	05.18.06	05.22.06		
	Henke, Tracy A.	Director, State and Local Govt., Coordination & Preparedness, DHS	N/A	02.10.06				
	Myers, Julie L.	Assist. Sec., Bureau of Immigration and Customs Enforcement, DHS	N/A	02.10.06				
	Norquist, David L.	CFO, DHS	01.17.06	01.18.06	05.08.06	05.22.06		
	Gray, S. Pamela	Judge of the D.C. Superior Court	01.11.06	01.25.06				
	Dhillon, Uttam	Director, Counternarcotics Enforcement, DHS	11.10.05	11.10.05	03.31.06	05.02.06	05.12.06	**05.12.06**
	Dalton, Carol A.	Associate Judge of the D.C. Superior Court	N/A	11.09.05				
	Acton, Mark	Commissioner, Postal Rate Commission	11.03.05	11.07.05	03.31.06	05.02.06		
	***Gambatesa, Donald A.**	Inspector General, USAID	N/A	N/A	N/A	12.14.05	12.17.05	**12.17.05**
	Foresman, George W.	Under Secretary, Information & Infrastructure Protection, DHS	10.21.05	10.21.05	12.08.05	12.15.05	12.17.05	**12.17.05**
	***Opfer, George J.**	Inspector General, Veterans Affairs	N/A	10.18.05	N/A	11.07.05	11.10.05	**11.10.05**
(Recess Appointment: 01.04.06)	Henke, Tracy A.	Director, State and Local Govt., Coordination & Preparedness, DHS	07.13.05	07.14.05	12.08.05			
	Baker, Stewart A.	Assistant Secretary, Policy, DHS	07.13.05	07.14.05	09.15.05	09.22.05	10.07.05	**10.07.05**
(Recess Appointment: 01.04.06)	*Myers, Julie L.	Assist. Sec., Bureau of Immigration and Customs Enforcement, DHS	06.29.05	06.29.05	09.15.05	10.07.05		
	Thorson, Eric M.	Inspector General, Small Business Administration	06.28.05	06.28.05	03.01.06	03.29.06	03.31.06	**03.31.06**
	Kiko, Colleen Duffy	General Counsel, FLRA	06.23.05	06.23.05	09.13.05	09.22.05	10.07.05	**10.07.05**
	Rose, Mary M.	Member, Merit Systems Protection Board	06.23.05	06.23.05	09.13.05	12.15.05	12.17.05	**12.17.05**

Committee	Name	Position	Intent	Nominated	Hearing	Reported	Floor	Confirmed
	Fisher, John R.	Assoc. Judge of the DC Court of Appeals	N/A	06.06.05	09.13.05	09.22.05	10.07.05	**10.07.05**
	***Hawley, Edmund S.**	Asst. Sec., Transportation Security Administration, DHS	05.06.05	05.19.05	07.18.05	07.21.05	07.22.05	**07.22.05**
	Skinner, Richard L.	Inspector General, DHS	04.28.05	04.28.05	07.18.05	07.21.05	07.28.05	**07.28.05**
	Perry, Philip J.	General Counsel, DHS	03.29.05	04.04.05	05.19.05	05.25.05	06.08.05	**06.08.05**
	Springer, Linda M.	Director, OPM	03.18.05	04.04.05	06.15.05	06.22.05	06.24.05	**06.24.05**
	Combs, Linda M.	Controller, Fed. Finan. Management, OMB, EOP	02.28.05	02.28.05	05.25.05	06.22.05	06.24.05	**06.24.05**
	Jackson, Michael	Deputy Secretary, DHS	02.18.05	02.18.05	03.09.05	03.09.05	03.10.05	**03.10.05**
	Anderson, Jennifer M.	Assoc. Judge of the Superior Court of DC	02.14.05	02.14.05				
	Cordero, Laura A.	Assoc. Judge of the Superior Court of DC	02.14.05	02.14.05	06.15.05	06.22.05	06.24.05	**06.24.05**
	McKenna, Juliet JoAnn	Assoc. Judge of the Superior Court of DC	02.14.05	02.14.05	09.13.05	09.22.05	10.07.05	**10.07.05**
	Kramer, A. Noel Anketell	Assoc. Judge of the DC Court of Appeals	02.14.05	02.14.05	06.15.05	06.22.05	06.24.05	**06.24.05**
	Chertoff, Michael	Secretary, DHS	01.31.05	01.31.05	02.02.05	02.07.05	02.15.05	**02.15.05**
	Weinstein, Allen	US Archivist, National Archives and Records Administration	01.24.05	01.24.05	02.07.05	02.07.05	02.10.05	**02.10.05**
(Withdrawn on 12.13.05)	*Flippen, Edward L.	IG, Corporation for Nat'l and Community Services	01.24.05	02.10.05	03.09.05	03.09.05	N/A	N/A
	Conboy, Stephen T.	U.S. Marshal, D.C. Superior Court	01.24.05	01.24.05				
	Giuliano, Louis J.	Gov., US Postal Service, term expiring 12.08.05	01.24.05	01.24.05	05.19.05	05.25.05	06.15.05	**06.15.05**
	Giuliano, Louis J.	Gov., US Postal Service, term expiring 12.08.14	01.24.05	01.24.05	05.19.05	05.25.05	06.15.05	**06.15.05**
	Hammond, Tony	Commissioner, Postal Rate Commission	01.24.05	01.24.05	05.19.05	05.25.05	05.26.05	**05.26.05**
	Gallagher, Carolyn	Gov., US Postal Service	01.24.05	01.24.05	05.19.05	05.25.05	06.15.05	**06.15.05**
	Miller, Brian David	IG, GSA	01.24.05	01.24.05	07.18.05	07.21.05	07.22.05	**07.22.05**
	Damelin, Harold	IG, Treasury	01.24.05	01.24.05	02.17.05	03.09.05	03.17.05	**03.17.05**
	Levinson, Daniel R.	IG, HHS	01.24.05	01.24.05	02.17.05	04.13.05	06.08.05	**06.08.05**
	Krongard, Howard J.	IG, State	01.24.05	01.24.05	03.15.05	03.15.05	04.13.05	**04.27.05**
Judiciary	Jackley, Martin J.	U.S. Attorney for the District of South Dakota	N/A	05.18.06				
	Moore, Kimberly Ann	U.S. Circuit Judge for the Federal Circuit	N/A	05.18.06				
	Shepherd, Bobby E.	U.S. Circuit Judge for the Eighth Circuit	N/A	05.18.06				
	Besosa, Francisco Augusto	U.S. District Judge for the District of Puerto Rico	N/A	05.16.06				
	Anderson, Thomas D.	U.S. Attorney for the District of Vermont	N/A	05.11.06				
	Gorsuch, Neil M.	U.S. Circuit Judge for the Tenth Circuit	N/A	05.10.06				
	Baker, Valerie L.	U.S. District Judge for the Central District of CA	N/A	05.04.06				
	Holmes, Jerome A.	U.S. Circuit Judge for the Tenth Circuit	N/A	05.04.06				
	Rosenberg, Charles P.	U.S. Attorney for the E. District of VA	N/A	05.04.06				
	Tydingco-Gatewood, Frances	Judge for the District Court of Guam	N/A	04.25.06				
	Gelpi, Gustavo Antonio	U.S. District Judge for the District of Puerto Rico	N/A	04.24.06				
	Gutierrez, Philip S.	U.S. District Judge for the Central District of California	N/A	04.24.06				
	Jordan, Daniel Porter	U.S. District Judge for the S. District of MS	N/A	04.24.06				
	Peterson, Erik C.	U.S. Attorney for the W. District of WI	N/A	04.24.06				
	Orton, Gary D.	U.S. Marshal for the District of Nevada	N/A	03.30.06				
	Wainstein, Kenneth L.	Assistant Attorney General, National Security Division, DOJ	03.13.06	03.13.06	05.02.06			
	Smith, Patrick Carroll	U.S. Marshal for W. District of N. Carolina	N/A	02.27.06	N/A	04.27.06	05.12.06	**05.12.06**
	Junker, Timothy A.	U.S. Marshal for N. District of Iowa	N/A	02.27.06	N/A	04.27.06	05.12.06	**05.12.06**

Committee	Name	Position	Intent	Nominated	Hearing	Reported	Floor	Confirmed
	Kustoff, David F.	U.S. Attorney for the W. District of TN	N/A	02.17.06	N/A	03.16.06	03.16.06	**03.16.06**
	Richter, John Charles	U.S. Attorney for the W. District of OK	N/A	02.17.06		03.09.06	03.13.06	**03.13.06**
	Thaper, Amul R.	U.S. Attorney for the E. District of KY	N/A	02.17.06	N/A	03.09.06	03.13.06	**03.13.06**
(Withdrawn on 05.04.06)	Holmes, Jerome A.	U.S. District Judge for the N. District of OK	N/A	02.14.06	N/A	N/A	N/A	N/A
	Smith, Milan D.	U.S. Circuit Judge for the Ninth Circuit	N/A	02.14.06	04.25.06	05.04.06	05.16.06	**05.16.06**
	Whitney, Frank D.	U.S. District Judge for the W. District of NC	N/A	02.14.06	05.24.06			
	DeGabrielle, Donald J.	U.S. Attorney for the Southern District of TX	N/A	02.13.06	N/A	03.09.06	03.13.06	**03.13.06**
	Ikuta, Sandra Segal	U.S. Circuit Judge for the Ninth Circuit	N/A	02.08.06	05.02.06			
	Wallace, Michael B.	U.S. Circuit Judge for the Fifth Circuit	N/A	02.08.06				
	Tamargo, Mauricio J.	Chairman, Foreign Claims Settlement Commission, DoJ	02.03.06	02.06.06	N/A	03.09.06	03.13.06	**03.13.06**
	Sedgwick, Jeffrey	Director, Bureau of Justice Statistics, DoJ	01.30.06	01.31.06	03.14.06	03.30.06	03.31.06	**03.31.06**
	Bradbury, Steven G.	Assistant Attorney General, Legal Counsel, DOJ	N/A	01.25.06				
	Kavanaugh, Brett M.	U.S. Circuit Judge for the DC Circuit	N/A	01.25.06	05.09.06	05.11.06		
	Bryant, Vanessa Lynne	U.S. District Judge for the District of Connecticut	N/A	01.25.06				
	Bumb, Renee Marie	U.S. District Judge for the District of New Jersey	N/A	01.25.06	04.25.06	05.04.06		
	Chagares, Michael A.	U.S. Circuit Judge for the Third Circuit	N/A	01.25.06	03.14.06	03.30.06	04.04.06	**04.04.06**
	Cogan, Brian M.	U.S. District Judge for the E. District of NY	N/A	01.25.06	03.29.06	04.27.06	05.04.06	**05.04.06**
	Golden, Thomas M.	U.S. District Judge for the E. District of PA	N/A	01.25.06	03.29.06	04.27.06	05.04.06	**05.04.06**
	Guilford, Andrew J.	U.S. District Judge for the Central District of California	N/A	01.25.06	05.24.06			
	Hillman, Noel Lawerence	U.S. District Judge for the District of New Jersey	N/A	01.25.06	04.25.06	05.04.06		
	Miller, Gray Hampton	U.S. District Judge for the S. District of Texas	N/A	01.25.06	03.14.06	03.30.06	04.25.06	**04.25.06**
	Wigenton, Susan Davis	U.S. District Judge for the District of New Jersey	N/A	01.25.06	04.25.06	05.04.06		
	Freeman, Sharee M.	Director, Community Relations Service, DoJ	12.19.05	12.20.05	03.14.06	03.30.06	03.31.06	**03.31.06**
	Barrett, Michael Ryan	U.S. District Judge for the S. District of Ohio	N/A	12.16.05	03.29.06	04.27.06	05.01.06	**05.01.06**
	Lloyd, Reginald I.	U.S. Attorney for the District of South Carolina	N/A	12.16.05	N/A	02.16.06	02.17.06	**02.17.06**
	Smith, Norman Randy	U.S. Circuit Judge for the Ninth Circuit	N/A	12.16.05	03.01.06	05.04.06		
	Flynn, Terrance P.	U.S. Attorney for the W. District of New York	N/A	12.15.05	N/A	03.02.06	03.13.06	**03.13.06**
	Larson, Stephen G.	U.S. District Judge for the Central District of California	N/A	12.15.05	02.15.06	03.02.06	03.16.06	**03.16.06**
	Schiltz, Patrick Joseph	U.S. District Judge for the District of Minnesota	N/A	12.14.05	03.01.06	03.30.06	04.26.06	**04.26.06**
	Zouhary, Jack	U.S. District Judge for the N. District of Ohio	N/A	12.14.05	02.15.06	03.02.06	03.16.06	**03.16.06**
	Gordon, Leo Maury	Judge, United States Court of International Trade	N/A	11.10.05	02.07.06	02.16.06	03.13.06	**03.13.06**
	King, Stephen C.	Member, U.S. Foreign Claims Settlement Commission, DOJ	11.09.05	11.10.05	N/A	02.16.06	02.17.06	**02.17.06**
	Alito, Samuel A	Associate Justice, U.S. Supreme Court	10.31.05	11.10.05	01.09.06	01.24.06	01.31.06	**01.31.06**
	Delgado-Colon, Aida	U.S. District Judge for the District of Puerto Rico	N/A	10.25.05	02.07.06	02.16.06	03.06.06	**03.06.06**
	Clark, John F.	Director, United States Marshals Service, DOJ	10.21.05	10.21.05	02.15.06	03.16.06	03.16.06	**03.16.06**
(Designated Acting on 10.21.05)	**McNulty, Paul J.**	Deputy Attorney General, DOJ	10.21.05	11.09.05	02.02.06	02.16.06	03.16.06	**03.16.06**
	Vitaliano, Eric Nicholas	U.S. District Judge for the E. District of NY	N/A	10.07.05	11.01.05	11.17.05	12.21.05	**12.21.05**
(Withdrawn on 10.28.05)	Miers, Harriet Ellan	Associate Justice, U.S. Supreme Court	10.03.05	10.07.05	N/A	N/A	N/A	N/A
(Withdrawn on 03.07.06)	*Payne, James Hardy*	U.S. Circuit Judge for the Tenth Circuit	N/A	09.29.05	N/A	N/A	N/A	N/A
	Batten, Timothy C.	U.S. District Judge for the N. District of GA	N/A	09.28.05	02.07.06	02.16.06	03.06.06	**03.06.06**
	DuBose, Kristi	U.S. District Judge for the S. District of AL	N/A	09.28.05	11.15.05	11.17.05	12.21.05	**12.21.05**
	Johnston, Thomas E.	U.S. District Judge for the S. District of WV	N/A	09.28.05	02.07.06	02.16.06	03.06.06	**03.06.06**

Committee	Name	Position	Intent	Nominated	Hearing	Reported	Floor	Confirmed
	Kendall, Virginia Mary	U.S. District Judge for the N. District of IL	N/A	09.28.05	11.15.05	11.17.05	12.21.05	**12.21.05**
	Watkins, W. Keith	U.S. District Judge for the Middle District of AL	N/A	09.28.05	11.15.05	11.17.05	12.21.05	**12.21.05**
(Recess Appointment: 08.31.05)	Fisher, Alice S.	Assistant Attorney General for Criminal Division, DOJ	N/A	09.19.05				
	Van Tatenhove, Gregory	U.S. District Judge for the E. District of KY	N/A	09.13.05	11.01.05	11.17.05	12.21.05	**12.21.05**
	Roberts, John G.	Chief Justice, U.S. Supreme Court	09.05.05	09.06.05	09.12.05	09.22.05	09.29.05	**09.29.05**
	Gonzalez, Emilio T.	Director, Bureau of Citizenship and Immigration Services, DHS	08.31.05	09.06.05	10.18.05	11.17.05	12.21.05	**12.21.05**
(Designated Acting on 09.22.05)	**Barnett, Thomas O.**	Assistant Attorney General, Anti-Trust, DOJ	08.23.05	09.06.05	10.06.05	11.03.05	02.10.06	**02.10.06**
	Roberts, John G.	Assosciate Justice, U.S. Supreme Court (Withdrawn)	07.19.05	07.29.05	N/A	N/A	N/A	N/A
	Mattice, Harry Sandlin	U.S. District Judge for the E. District of TN	07.28.05	07.28.05	09.29.05	10.20.05	10.24.05	**10.24.05**
	Bianco, Joseph F.	U.S. District Judge for the E. District of NY	07.28.05	07.28.05	11.01.05	11.17.05	12.21.05	**12.21.05**
	Burgess, Timothy M.	U.S. District Judge for the District of Alaska	07.28.05	07.28.05	11.01.05	11.17.05	12.21.05	**12.21.05**
(Recess Appointment: 04.19.06)	O'Gara, James F. X.	Deputy Director, Supply Reduction, National Drug Control Policy	07.28.05	07.28.05	10.18.05	N/A	N/A	N/A
(Recess Appointment: 01.04.06)	*Myers, Julie L.	Assist. Sec., Bureau of Immigration and Customs Enforcement, DHS	06.29.05	06.29.05	10.18.05	11.07.05		
	Garcia, Michael J.	U.S. Attorney for the S. District of New York, DOJ	N/A	06.30.05	N/A	07.28.05	07.29.05	**07.29.05**
(Returned on 12.22.05)	Bradbury, Steven G.	Assistant Attorney General, Legal Counsel, DOJ	06.23.05	06.23.05	10.06.05	11.03.05	N/A	N/A
	Swaim, Peter Manson	U.S. Marshal for the S. District of Indiana, DOJ	N/A	06.23.05	N/A	07.28.05	07.29.05	**07.29.05**
(Withdrawn on 10.07.05)	*Flanigan, Timothy E.*	Deputy Attorney General, DOJ	N/A	06.20.05	07.26.05	N/A	N/A	N/A
	Wooldridge, Sue Ellen	Assistant Attorney General, Environment&Natural Resources, DOJ	06.20.05	06.20.05	10.06.05	11.03.05	11.10.05	**11.10.05**
	Kim, Wan J.	Assistant Attorney General, Civil Rights, DOJ	06.16.05	06.16.05	10.06.05	11.03.05	11.04.05	**11.04.05**
	Sweeney, Margaret S.	Judge of the United States Court of Federal Claims	N/A	06.14.05	09.29.05	10.20.05	10.21.05	**10.21.05**
	Wheeler, Thomas Craig	Judge of the United States Court of Federal Claims	N/A	06.14.05	09.29.05	10.20.05	10.21.05	**10.21.05**
	Dinkins, Carol E.	Chairman, Privacy and Civil Liberties Oversight Board	06.10.05	09.28.05	11.08.05	02.16.06	02.17.06	**02.17.06**
	Raul, Alan Charles	Vice Chairman, Privacy and Civil Liberties Oversight Board	06.10.05	09.28.05	11.08.05	02.16.06	02.17.06	**02.17.06**
	Smoak, John Richard	U.S. District Judge for the N. District of Florida	N/A	06.08.05	09.29.05	10.20.05	10.27.05	**10.27.05**
	Wainstein, Kenneth L.	U.S. Attorney for the District of Columbia	N/A	06.08.05	N/A	09.08.05	10.07.05	**10.07.05**
	Rosenstein, Rod J.	U.S. Attorney for the District of Maryland, DOJ	05.23.05	05.23.05	N/A	06.30.05	07.01.05	**07.01.05**
	Letten, James B.	U.S. Attorney for the E. District of Louisiana, DOJ	05.13.05	05.13.05	N/A	06.30.05	07.01.05	**07.01.05**
	Hanaway, Catherine L.	U.S. Attorney for the E. District of Missouri, DOJ	04.28.05	04.28.05	N/A	11.17.05	12.17.05	**12.17.05**
	Brand, Rachel	Assistant Attorney General for Legal Policy, DOJ	03.29.05	04.04.05	05.12.05	06.16.05	07.28.05	**07.28.05**
(Recess Appointment: 08.31.05)	**Fisher, Alice S.**	Assistant Attorney General for Criminal Division, DOJ	03.29.05	04.04.05	05.12.05	06.16.05	N/A	N/A
	Schofield, Regina B.	Assistant Attorney General for Justice Programs, DOJ	03.29.05	04.04.05	05.12.05	05.26.05	06.08.05	**06.08.05**
	Clement, Paul D.	Solicitor General, DOJ	03.14.05	03.14.05	04.27.05	05.26.05	06.08.05	**06.08.05**
	Sandoval, Brian Edwar	U.S. District Judge, Nevada	03.01.05	03.01.05	09.29.05	10.20.05	10.24.05	**10.24.05**
	Murphy, Stephen	U.S. Attorney for the E. District Michigan, DOJ	02.17.05	02.17.05	N/A	05.26.05	06.08.05	**06.08.05**
	Jenkins, Anthony J.	U.S. Attorney for the District of Virgin Islands, DOJ	02.17.05	02.17.05	N/A	05.26.05	06.08.05	**06.08.05**
	Boyle,Terrence W.	U.S. Circuit Judge for the Fourth Circuit	02.14.05	02.14.05	03.03.05	06.16.05		
	Brown, Janice R.	U.S. Circuit Judge for the DC Circuit	02.14.05	02.14.05	N/A	04.21.05	06.08.05	**06.08.05**
	Griffin, Richard A.	U.S. Circuit Judge for the Sixth Circuit	02.14.05	02.14.05	N/A	05.26.05	06.09.05	**06.09.05**
	Griffith, Thomas B.	U.S. Circuit Judge for the DC Circuit	02.14.05	02.14.05	03.08.05	04.14.05	06.14.05	**06.14.05**
	Haynes, William James	U.S Circuit Judge for the Fourth Circuit	02.14.05	02.14.05				
(Returned on 12.22.05)	*Kavanaugh, Brett M.*	U.S. Circuit Judge for the DC Circuit	02.14.05	02.14.05	N/A	N/A	N/A	N/A
	McKeague, David W.	U.S. Circuit Judge for the Sixth Circuit	02.14.05	02.14.05	N/A	05.26.05	06.09.05	**06.09.05**

Committee	Name	Position	Intent	Nominated	Hearing	Reported	Floor	Confirmed
	Myers, William Gerry	U.S. Circuit Judge for the Ninth Circuit	02.14.05	02.14.05	03.01.05	03.17.05		
	Neilson, Susan Bieke	U.S. Circuit Judge for the Sixth Circuit	02.14.05	02.14.05	N/A	10.20.05	10.27.05	**10.27.05**
	Owen, Priscilla R.	U.S. Circuit Judge for the Fifth Circuit	02.14.05	02.14.05	N/A	04.21.05	05.25.05	**05.25.05**
	Pryor, William H.	U.S. Circuit Judge for the Eleventh Circuit	02.14.05	02.14.05	N/A	05.12.05	06.09.05	**06.09.05**
(Withdrawn on 03.27.06)	*Saad, Henry W.*	U.S. Circuit Judge for the Sixth Circuit	02.14.05	02.14.05	N/A	N/A	N/A	N/A
	Conrad, Robert J.	U.S. District Judge for the W. District of NC	02.14.05	02.14.05	03.03.05	04.14.05	04.28.05	**04.28.05**
	Cox, Sean F.	U.S. District Judge for the E. District of MI	02.14.05	02.14.05	05.02.06	05.11.06		
	Crotty, Paul A.	U.S. District Judge for the S. District of NY	02.14.05	02.14.05	N/A	03.17.05	04.11.05	**04.11.05**
	Dever, James C.	U.S. District Judge for the E. District of NC	02.14.05	02.14.05	03.03.05	04.14.05	04.28.05	**04.28.05**
	Ludington, Thomas L.	U.S. District Judge for the E. District of MI	02.14.05	02.14.05	05.02.06	05.11.06		
(Withdrawn on 03.30.06)	Ryan, Daniel P.	U.S. District Judge for the E. District of MI	02.14.05	02.14.05	N/A	N/A	N/A	N/A
	Seabright, J. Michael	U.S. District Judge for the District of HI	02.14.05	02.14.05	N/A	03.17.05	04.27.05	**04.27.05**
	Sheridan, Peter G.	U.S. District Judge for the District of NJ	02.14.05	02.14.05	04.25.06	05.04.06		
	Shappert, Gretchen C.F	U.S. Attorney for the W. District of NC, DOJ	02.14.05	02.14.05	N/A	05.26.05	06.08.05	**06.08.05**
	Aguigui, Earl C.	U.S. Marshal for the District of Guam and N. Mariana Islands, DOJ	02.14.05	02.14.05				
	Rivkin, David B.	Member, U.S. Foreign Claims Settlement Commission	01.24.05	01.24.05				
	Gonzales, Alberto R.	Attorney General, DOJ	01.04.05	01.04.05	01.06.05	01.26.05	2.1-3.05	**02.03.05**
Rules and Administration	Lenhard, Robert D.	Federal Election Commission (FEC)	N/A	02.10.06				
	Walther, Steven T.	Federal Election Commission (FEC)	N/A	02.10.06				
	Spakovsky, Hans Von	Federal Election Commission (FEC)	N/A	02.10.06				
	Mason, David M.	Federal Election Commission (FEC)	12.16.05	12.16.05				
(Recess Appointment: 01.04.06)	Lenhard, Robert D.	Federal Election Commission (FEC)	12.16.05	12.16.05				
(Recess Appointment: 01.04.06)	Walther, Steven T.	Federal Election Commission (FEC)	12.16.05	12.16.05				
(Recess Appointment: 01.04.06)	Spakovsky, Hans Von	Federal Election Commission (FEC)	12.16.05	12.16.05				
	Davidson, Donetta	Member, Election Assistance Commission	07.21.05	07.21.05	N/A	07.28.05	07.28.05	**07.28.05**
Small Business	Preston, Steven C.	Administrator, Small Business Administration	04.25.06	04.25.06				
	Thorson, Eric M.	Inspector General, Small Business Administration	06.28.05	06.28.05	03.01.06	03.09.06	03.31.06	**03.31.06**
Veterans Affairs	Cooper, Daniel	Under Secretary, Benefits, Department of Veterans Affairs	03.30.06	03.30.06	N/A	04.27.06		
	***Opfer, George J.**	Inspector General, Veterans Affairs	09.06.05	09.06.05	09.29.05	10.18.05	11.10.05	**11.10.05**
(Withdrawn on 12.13.05)	Molino, John M.	Assistant Secretary, Policy and Planning, Veterans Affairs	08.23.05	09.06.05	09.29.05	10.18.05	N/A	N/A
	Mondello, Lisette M.	Assist. Sec., Public and Intergovernmental Affairs, VA	08.23.05	09.06.05	09.29.05	10.18.05	10.26.05	**10.26.05**
	Tuerk, William F.	Under Secretary, Memorial Affairs, Veterans Affairs	07.29.05	07.29.05	09.29.05	10.18.05	10.26.05	**10.26.05**
	Henke, Robert Joseph	Assistant Secretary, Management, Veterans Affairs	N/A	07.29.05	09.29.05	10.18.05	10.26.05	**10.26.05**
	***Ciccolella, Charles S.**	Assistant Secretary, Veterans' Employment and Training, DOL	05.17.05	05.17.05	07.14.05	07.28.05	07.29.05	**07.29.05**
	Terry, James Philip	Chairman of the Board, Veterans' Appeals	04.26.05	05.09.05	07.14.05	07.28.05	07.29.05	**07.29.05**
	Perlin, Jonathan Brian	Under Secretary for Health, Veterans Affairs	02.18.05	02.18.05	04.07.05	04.26.05	04.28.05	**04.28.05**
	Nicholson, Jim	Secretary, Veterans Affairs	01.04.05	01.04.05	01.24.05	01.24.05	01.26.05	**01.26.05**
Intelligence	*Hayden, Gen. Michael*	Director, CIA	05.08.06	05.08.06	05.18.06			

Committee	Name	Position	Intent	Nominated	Hearing	Reported	Floor	Confirmed
	Rizzo, John A.	General Counsel, CIA	03.15.06	03.15.06				
	Powell, Benjamin A.	General Counsel, Office of the Director of National Intelligence	N/A	02.10.06	N/A	N/A	N/A	N/A
	Meyerrose, Dale W.	Chief Information Officer, Office of the DNI	08.25.05	09.08.05	11.17.05	11.17.05	12.17.05	**12.17.05**
	Redd, John S.	Director, National Counterterrorism Center, Office of the DNI	06.10.05	06.30.05	07.21.05	07.26.05	07.28.05	**07.28.05**
(Recess Appointment: 01.04.06)	**Powell, Benjamin A.**	General Counsel, Office of the Director of National Intelligence	06.09.05	06.09.05	07.19.05	07.26.05	04.06.06	**04.06.06**
	Gardner, Janice B.	Assistant Secretary, Intelligence and Analysis, Treasury	05.16.05	05.16.05	06.16.05	07.26.05	07.28.05	**07.28.05**
	Hayden, Michael V.	Principal Deputy Director of National Intelligence	04.11.05	04.11.05	04.14.05	04.14.05	04.21.05	**04.21.05**
	Negroponte, John D.	Director of National Intelligence	02.17.05	03.17.05	04.12.05	04.14.05	04.21.05	**04.21.05**

New Email Message

From: Williams, Elizabeth W.
Sent: Friday, May 12, 2006 7:24 PM
To: NicklesKE@state.gov; Williams.Allaire@dol.gov
Subject: Revised Report to the Cabinet
Attachments: 05.08.06 Revised Report to the Cabinet.pdf

Have a good weekend

OFFICE OF CABINET LIAISON

REPORT TO THE CABINET

FOR THE WEEK BEGINNING WITH MAY 8, 2006

PRESIDENTIAL REMARKS

President's Radio Address (May 6, 2006)

Good morning. Today I want to talk with you about the new Medicare prescription drug coverage that went into effect at the start of this year. Everyone on Medicare is eligible for this new coverage, but the enrollment deadline of May 15th is just over a week away. For those of you with Medicare who have not yet signed up, it is important for you to review your options and choose a plan. By enrolling before the deadline, you can ensure the lowest possible premiums and start saving on your prescription drug bills. Click Here for Complete Text

President Bush Delivers Commencement Address at Oklahoma State University (May 6, 2006)

Thank you all very much. President Schmidly, thank you. Members of the Oklahoma State faculty and administration; Governor; people in the Statehouse; members of the United States Congress; distinguished guests; parents, friends, family, and most important, the Class of 2006, thanks for the warm welcome to this great state, and to this fine campus. I'm honored to be here. Click Here for Complete Text

President Nominates General Michael Hayden as Director of the Central Intelligence Agency (May 8, 2006)

Good morning. Today I'm pleased to nominate General Mike Hayden as the next Director of the Central Intelligence Agency. Mike Hayden is supremely qualified for this position. I've come to know him well as our nation's first Deputy Director of National Intelligence. In that position, he's worked closely with our Director of National Intelligence, John Negroponte, to reform America's intelligence capabilities to meet the threats of a new century. Click Here for Complete Text

President Discusses Peace Agreement in Sudan (May 8, 2006)

I want to thank Secretary of State Condoleezza Rice for joining me, and I also want to thank Deputy Secretary of State Bob Zoellick. He has just briefed me on his trip to Abuja, where he has played a very important role in setting up a peace agreement between the government of Sudan and a major rebel group in the Darfur region. Congratulations on a job well done, Bob. Thank you. Last week we saw the beginnings of hope for the people of Darfur. Click Here for Complete Text

President Bush and Governor Bush Visit Fire Station in Florida (May 9, 2006)

Jeb and I just were briefed by the firefighters here about the dry conditions that are creating hazards for the people, and Kelley, I appreciate your briefing. He was in charge of putting out that fire yesterday that consumed 450 acres. They think it was caused by a spark out of one of the

utility lines. I've always been impressed by those who are willing to get out and fight the fires, and save lives and save property. I'm surrounded by people who made a career out of that. And I want to thank them for their dedication to service, I want to thank them for the briefing about the threat we find ourselves in, we've got dry and windy conditions. Click Here for Complete Text

President Bush Discusses Medicare Prescription Drug Benefit (May 9, 2006)
What I thought I would do is spend a little time talking about the new Medicare program. The reason I'm doing this, because I want people to sign up. And then I'll answer some questions if you have some. And then I'm going to go to Orlando and do the same thing tomorrow morning -- just like I did earlier in South Florida. And the reason why I'm doing this is because we have changed Medicare for the better, but sometimes change creates anxieties. In other words, people say, well, maybe I don't want to change. I kind of like it the way things are, but we have a duty to educate people and give them a chance to see what's available. And that's what I'm doing. That's what you want your President to do. Click Here for Complete Text

President Bush and Health and Human Services Secretary Leavitt Make Remarks to the Travel Pool (May 9, 2006)
I want to thank you all for joining us. I'm proud to be here with Secretary Leavitt. We're traveling the country reminding people that there's a fantastic opportunity for our seniors, and that is Medicare now offers a prescription drug benefit that will save people a lot of money. We just visited with some of our citizens inside there, and they're talking about significant savings. And that's what we want, we want our seniors to be able to have modern medicine. So far a lot of seniors have signed up. It's coming down the stretch toward the May 15th deadline; we want everybody to sign up. We want people to understand that they're going to save a lot of money when it comes to prescription drugs. Click Here for Complete Text

President Bush Meets with Victims of Identity Theft (May 10, 2006)
Identity theft is a serious problem in America. I have just listened to the horror stories from fellow citizens who have had their identities stolen. I listened to their ideas about how the federal government can help in the response in not only dealing with those who commit the crime, but helping those who have been victimized. And I want to thank you all for joining us. Click Here for Complete Text

President Bush Participates in Conversation on Medicare Prescription Drug Benefit in Florida (May 10, 2006)
I'm here to talk about Medicare. We've got an exciting program and an exciting opportunity for people to improve their lives. So this is an educational forum. This is a chance not only to speak to the folks here, but to those who may be watching on TV about a really interesting opportunity for the seniors all around our country to really improve their lives by signing up for a new opportunity in Medicare. Click Here for Complete Text

President Bush Discusses NSA Surveillance Program (May 11, 2006)
After September the 11th, I vowed to the American people that our government would do everything within the law to protect them against another terrorist attack. As part of this effort, I authorized the National Security Agency to intercept the international communications of people with known links to al Qaeda and related terrorist organizations. In other words, if al Qaeda or their associates are making calls into the United States or out of the United States, we want to know what they're saying. Click Here for Complete Text

President Bush Delivers Mississippi Gulf Coast Community College Commencement Address (May 11, 2006)

Thanks for the warm welcome. This afternoon, we celebrate commencement in a stadium that is still under repair, near streets lined with temporary housing, in a region where too many lives have been shattered, and there has never been a more hopeful day to graduate in the state of Mississippi. Click Here for Complete Text

President Bush Meets with Former Secretaries of State and Former Secretaries of Defense (May 12, 2006)

I've just completed a second meeting with former Secretaries of State and former Secretaries of Defense on Iraq. We also discussed the broader Middle East, as well. I want to thank you all very much for sharing your thoughts not only with me, but with the Vice President and Secretary Rice and Secretary Rumsfeld. It really means a lot to hear your thoughts and your concerns and your suggestions about the way forward in Iraq. We've had our disagreements in this country about whether or not we should be there in the first place. Click Here for Complete Text

Remarks by the President at Celebration of Asian Pacific American Heritage Month and Presentation of the President's Volunteer Service Awards (May 12, 2006)

Welcome to the White House. I like to call it the People's House. I'm glad you could join us today to celebrate Asian Pacific American Heritage Month. This is the month we recognize the many accomplishments of Americans who trace their origins to the Asian Pacific region, and we honor the contributions they make to our great land. Across our country, Asian Pacific Americans are making their mark in all walks of life, including business and law and politics and education, community service, the arts, and science. Click Here for Complete Text

PRESIDENTIAL STATEMENTS

President Disappointed in Senate Failure to Pass Real Medical Liability Reform (May 8, 2006)

I am disappointed that the Senate has yet again failed to pass real medical liability reform legislation. Unwilling to take on their trial lawyer supporters, the Democrats led this effort to block these much-needed reforms. Junk lawsuits are driving too many good doctors out of medicine. Women in nearly 1,500 counties are without a single OB-GYN, and frivolous and abusive lawsuits are encouraging the use of defensive medicine, which imposes substantial and unnecessary costs on all Americans. This is a national problem that deserves a national solution. I have called on Congress to pass responsible medical liability reforms, and the House of Representatives has acted. It is time for the Senate to put the needs of the American people ahead of the interests of trial lawyers and pass meaningful medical liability reform legislation.

President Urges Senate to Pass Tax Cut Legislation (May 10, 2006)

The tax cuts we passed in recent years are working to fuel America's economic expansion. Our pro-growth policies have helped the economy create more than 5.2 million jobs since August of 2003, and last year our economy grew faster than that of any other major industrialized nation. By extending key Capital Gains and Dividends tax relief, the House has taken an important step to continue to help hard-working Americans and to keep our economy strong and growing. I appreciate the House Leadership and Chairman Bill Thomas for their hard work. I urge the Senate to vote swiftly so that I can sign this bill into law and put a stop to a massive tax hike that would be disastrous for small businesses, our economy, and all working Americans.

President Applauds Senate for Passing Tax Relief Legislation (May 11, 2006)
I applaud the Senate for passing important tax relief that will help keep our economy strong and growing. This legislation prevents an enormous tax hike that the American people do not want and would not welcome. The bill will extend policies that have helped our economy flourish. We have had 18 straight quarters of growth, including 4.8 percent growth in the last quarter, and the unemployment rate is 4.7 percent. I appreciate the Senate Leadership and Chairman Grassley for their hard work on behalf of American taxpayers and small businesses, and I look forward to signing this important legislation into law.

President and Mrs. Bush Saddened by Death of Sonny Montgomery (May 12, 2006)
Laura and I and the entire Bush family are saddened by the death of a good friend and patriot, Sonny Montgomery. Sonny Montgomery served during World War II and the Korean War, and he was a tireless advocate for America's veterans throughout his three decades in the House of Representatives. He sponsored the Montgomery GI Bill, which has helped make higher education and professional training accessible to millions of our veterans. In 2005, he was awarded the Presidential Medal of Freedom, the Nation's highest civil award, in recognition of his lifetime of service to the United States. We send our condolences and prayers to the Montgomery family.

PRESIDENTIAL MEMORANDA

Memorandum for the Secretary of State, the Secretary of Defense, and the Director of the Office of Management and Budget (May 8, 2006)
Certain Programs to Build the Capacity of Foreign Military Forces and Related Reporting Requirements. Pursuant to the authority vested in me by the Constitution and laws of the United States, including section 301 of title 3, United States Code and section 1206 of the National Defense Authorization Act for Fiscal Year 2006 (Public Law 109 163), I direct the Secretary of Defense to conduct or support, within available appropriations, programs that comply with section 1206 for the following countries: Algeria, the Bahamas, Cameroon, Chad, Dominican Republic, Equatorial Guinea, Gabon, Indonesia, Jamaica, Lebanon, Morocco, Nigeria, Pakistan, Panama, Sao Tome and Principe, Senegal, Sri Lanka, Thailand, Tunisia, and Yemen. Click Here for Complete Text

Memorandum for the Secretary of State and the Secretary of Homeland Security (May 8, 2006)
Assignment of Functions Relating to Import Restrictions on Iraqi Antiquities. Pursuant to the authority vested in me by the Constitution and laws of the United States, including section 301 of title 3, United States Code, the functions of the President under section 3002 of the Emergency Protection for Iraqi Cultural Antiquities Act of 2004 (title III of Public Law 108-429) are assigned to the Secretary of State. In the performance of such functions, the Secretary of State shall consult the Secretary of Homeland Security and the heads of other departments and agencies, as appropriate. The Secretary of State is authorized and directed to publish this memorandum in the Federal Register. Click Here for Complete Text

Memorandum on Assignment of Function Concerning Assistance to Afghanistan (May 9, 2006)
Assignment of Function Concerning Assistance to Afghanistan. By the authority vested in me as President by the Constitution and laws of the United States, including section 301 of title 3, United States Code, the function of the President under the heading "Economic Support Fund" in the Foreign Operations, Export Financing, and Related Programs Appropriations Act, 2006 (Public Law 109-102) that relates to waiver of a proviso is assigned to the Secretary of State. The

Director of the Office of National Drug Control Policy and the Director of National Intelligence shall, consistent with applicable law, provide the Secretary of State with such information as may be necessary to assist the Secretary in the performance of such function. The Secretary of State is authorized and directed to publish this memorandum in the Federal Register.

Memorandum for the Director of National Intelligence (May 9, 2006)
Assignment of Function Relating to Granting of Authority for Issuance of Certain Directives. By virtue of the authority vested in me by the Constitution and laws of the United States, including section 301 of title 3, United States Code, I hereby assign to you the function of the President under section 13(b)(3)(A) of the Securities Exchange Act of 1934, as amended (15 U.S.C. 78m(b)(3)(A)). In performing such function, you should consult the heads of departments and agencies, as appropriate. You are authorized and directed to publish this memorandum in the Federal Register.

PRESIDENTIAL LETTERS

Continuation of the National Emergency Blocking Property of Certain Persons and Prohibiting the Export of Certain Goods to Syria (May 8, 2006)
On May 11, 2004, pursuant to my authority under the International Emergency Economic Powers Act (50 U.S.C. 1701- 1706) and the Syria Accountability and Lebanese Sovereignty Restoration Act of 2003 (Public Law 108-175), I issued Executive Order 13338 in which I declared a national emergency authorizing the blocking of property of certain persons and prohibiting the exportation or reexportation of certain goods to Syria. On April 25, 2006, I issued Executive Order 13399 to expand the scope of this national emergency. Click Here for Complete Text

Message to the Congress of the United States (May 8, 2006)
Section 202(d) of the National Emergencies Act (50 U.S.C. 1622(d)) provides for the automatic termination of a national emergency unless, prior to the anniversary date of its declaration, the President publishes in the Federal Register and transmits to the Congress a notice stating that the emergency is to continue in effect beyond the anniversary date. In accordance with this provision, I have sent to the Federal Register for publication the enclosed notice, stating that the national emergency declared in Executive Order 13338 of May 11, 2004, and expanded in scope in Executive Order 13399 of April 25, 2006, authorizing the blocking of property of certain persons and prohibiting the exportation and reexportation of certain goods to Syria, is to continue in effect beyond May 11, 2006. Click Here for Complete Text

PRESIDENTIAL FACT SHEETS

General Michael V. Hayden: The Right Leader for the CIA (May 8, 2006)
Key Reasons General Hayden Is The Right Pick: General Hayden Is One Of The Most Qualified Candidates Ever To Be Nominated To Head The CIA. After More Than 20 Years Of Experience In The Intelligence Business, General Hayden Has Extensive Experience As Both A Provider And Customer Of Intelligence. General Hayden Has Broad And Deep Experience In Human And Technical Intelligence. He has served as Director of the National Security Agency, Commander of the Air Force Intelligence Agency, and Director of the Joint Command and Control Warfare Center these positions required a comprehensive understanding of intelligence collection and analysis. Click Here for Complete Text

Brett M. Kavanaugh: Nominee to the U.S. Court of Appeals for the D.C. Circuit (May 8, 2006)
Throughout His Career, Brett M. Kavanaugh Has Demonstrated Legal Excellence And The Fair-Minded Temperament To Serve As A Federal Appellate Judge. Kavanaugh has an extraordinary range of experience in the public and private sectors. He has dedicated the majority of his 16 years of practice to public service as an appellate lawyer, a government lawyer, and an Assistant to the President. Brett M. Kavanaugh Is Superbly Qualified For The D.C. Circuit. Click Here for Complete Text

Darfur Agreement: A Step Toward Peace (May 8, 2006)
Last Friday, The Government Of Sudan And The Largest Darfur Rebel Group Signed An Agreement And Took A Step Toward Peace. We are still far from our ultimate goal of returning millions of displaced people to their homes so they can have a life without fear, but we can now see a way forward. The President is particularly grateful for the leadership of President Obasanjo of Nigeria and President Sassou-Nguesso of the Republic of the Congo. Click Here for Complete Text

Medicare Prescription Drug Coverage (May 9, 2006)
Today, President Bush Discussed How Signing Up For The New Medicare Prescription Drug Coverage Program Can Help Beneficiaries Save Money And Get The Drugs They Need. When President Bush came into office, Medicare was outdated and not meeting the needs of America's seniors. The Congress passed, and the President signed into law, legislation to modernize Medicare by providing preventive care, offering seniors more choices, and giving seniors better access to the prescription drugs they need. Click Here for Complete Text

General Michael V. Hayden: Extremely Well Qualified to Lead the CIA (May 10, 2006)
General Hayden Has Served At The Highest Levels Of The Intel Community. General Hayden served as Director of the National Security Agency for six years before assuming the position of Principal Deputy Director of National Intelligence. General Hayden has served in the intelligence community for more than 20 years and brings vast experience in technical and human source collection, intelligence analysis, and policy support, including overseas postings in Europe and Asia. Click Here for Complete Text

The President's Identity Theft Task Force (May 10, 2006)
Today, President Bush Signed An Executive Order Creating The Nation's First Ever "Identity Theft Task Force." This task force will marshal the resources of the Federal government to crack down on the criminals who traffic in stolen identities and protect American families from this devastating crime. The Identity Theft Task Force Is An Important Step Forward In The Fight Against Identity Theft. The President's Identity Theft Task Force Reinforces And Intensifies The Administration's Commitment To Deal With Identity Theft. This task force, chaired by the Attorney General and the FTC Chair, strengthens our efforts to protect the financial information of our citizens. Click Here for Complete Text

SETTING THE RECORD STRAIGHT

The ABA Finds Brett Kavanaugh Is "Indeed Qualified to Serve on the Federal Bench" (May 8, 2006)
"In 42 votes cast in the three ABA reviews, all 42 found Mr. Kavanaugh to be well qualified or qualified to serve on the DC Circuit. The ABA itself says that even the lowest of the three ratings is, in its words, 'a very high standard." White House Deputy Press Secretary Dana Perino, May 8, 2006. Click Here for Complete Text

USA Today's Misleading Medicare Story (May 9, 2006)
Millions Of Minorities Are Enrolling In Medicare Drug Coverage. USA Today Claims "Poor, Often Minority" Medicare Beneficiaries Are Not Enrolling In Medicare Drug Coverage. "While millions of seniors and people with disabilities are signing up and saving money, the program is being used least by those who could benefit most: poor, often minority Medicare beneficiaries" (Richard Wolf, "Those Most In Need May Miss Drug Benefit Sign-up," USA Today, 5/9/06). But By April, More Than 70 Percent Of Eligible African Americans, More Than 70 Percent Of Eligible Hispanics, And More Than 75 Percent Of Eligible Asian Americans Are Enrolled Or Have Retiree Drug Coverage. Click Here for Complete Text

The New York Times Continues to Ignore America's Economic Progress (May 10, 2006)
The New York Times Says "Fixed Costs, Like Housing, Health Care And Gasoline" Are "Rapidly Outpacing" Paychecks And Benefits. (Editorial, "Barely Staying Afloat," The New York Times, 5/10/06) But Average Hourly Earnings Have Risen 3.8 Percent Over The Past 12 Months, Their Largest Increase In Nearly Five Years. Hourly compensation rose at a 5.7 percent rate in the first quarter. Personal income rose 0.5 percent in March. Real After-Tax Income Has Risen By 13.8 Percent Since January 2001. Real after-tax income has risen by $2,398 (8.2 percent) per person since January 2001. Securities Prices Show The Market Believes That Inflation Is Expected To Remain In Check. Click Here for Complete Text

CBS News' Misleading Medicare Report (May 10, 2006)
CBS News Misleadingly Reports That Only 8 Million Seniors Have Signed Up For Medicare Prescription Drug Coverage. Jim Axelrod: "Hoping to nail down at least one clear success story for Republicans to run on this fall, Mr. Bush wants to add another million seniors to the 8 million already signed up." (CBS' "Evening News," 5/9/06) But 37 Million Seniors Have Coverage. Of the more than 42 million people eligible for Medicare, more than 31 million people with Medicare now have Part D-related prescription drug coverage and hundreds of thousands more are enrolling now. Nearly 6 million more eligible beneficiaries have an alternative source of coverage (i.e., they are covered by VA, Indian Health, or they are still working). Click Here for Complete Text

President Bush's Tax Relief Benefits All Taxpayers (May 11, 2006)
Washington Post Editorial Headline: "The Formula Hasn't Changed: A Windfall For The Rich, And A Hole In The Federal Budget." "Budgetary dishonesty, distributional unfairness, fiscal irresponsibility - by now the words are so familiar, it can be hard to appreciate how damaging this fiscal course will be. ... This Congress and administration are putting the nation deeper and deeper in debt to benefit a sliver of the population that doesn't need the help." (Editorial, "Tax Cuts, Again; The Formula Hasn't Changed: A Windfall For The Rich, And A Hole In The Federal Budget," The Washington Post, 5/11/06) But According To A News Headline In The Same Day's Washington Post: "Voting On Party Lines, Lawmakers Extend Benefits To Middle Class." Click Here for Complete Text

AP's Misleading Military Recruiting Article (May 11, 2006)
The Associated Press: "Army Guard, Reserve Fall Short Of April Recruiting Goals." (Lolita C. Baldor, "Army Guard, Reserve Fall Short Of April Recruiting Goals," The Associated Press, 5/10/06) But The Army National Guard, Air Force Reserve, And Marine Corps Reserve All Have Exceeded Or Achieved Their Year-To-Date Recruitment Goals. The Army National Guard Has Recruited 103 Percent Of Its Year-To-Date Goal. The Air Force Reserve Has Recruited 105 Percent Of Its Year-To-Date Goal. The Marine Corps Reserve Has Recruited 100 Percent Of Its

Year-To-Date Goal. (Department Of Defense, "DoD Announces Recruiting And Retention Numbers For April," Press Release, 5/10/06) Click Here for Complete Text

PRESIDENTIAL PROCLAMATIONS

Peace Officers Memorial Day and Police Week, 2006 (May 11, 2006)
Every day, our Nation's dedicated law enforcement officers put themselves at risk to keep their fellow Americans safe. As we observe Peace Officers Memorial Day and Police Week, we pay tribute to the courageous men and women who have lost their lives protecting us, and we honor all those who wear the badge and keep the peace. The law enforcement officers of today carry on the long and proud tradition of service built by their predecessors. Click Here for Complete Text

EXECUTIVE ORDERS

Strengthening Federal Efforts to Protect Against Identity Theft (May 10, 2006)
By the authority vested in me as President by the Constitution and the laws of the United States of America, in order to strengthen efforts to protect against identity theft, it is hereby ordered as follows: Section 1. Policy. It is the policy of the United States to use Federal resources effectively to deter, prevent, detect, investigate, proceed against, and prosecute unlawful use by persons of the identifying information of other persons, including through: (a) increased aggressive law enforcement actions designed to prevent, investigate, and prosecute identity theft crimes, recover the proceeds of such crimes, and ensure just and effective punishment of those who perpetrate identity theft. Click Here for Complete Text

PRESIDENTIAL ANNOUNCEMENTS

President Bush to Welcome Prime Minister John Howard of Australia to the White House (May 8, 2006)
President Bush will welcome Australian Prime Minister John Howard to the White House on May 16, 2006. President Bush looks forward to reviewing with Prime Minister Howard the strong bilateral relationship between the United States and Australia. The President will also consult with the Prime Minister on critical regional and global issues. Australia stands as one of America's closest allies and partners, and continues to work with the United States toward the common goals of promoting peace, freedom, and prosperity through fighting terrorism, stopping the proliferation of weapons of mass destruction, and promoting an open international economic order.

President Announces Governor Bush to Lead Delegation to Inauguration in Haiti (May 8, 2006)
President George W. Bush today announced the designation of a Presidential Delegation to Port-au-Prince, Haiti to attend the Inauguration of His Excellency Ren Garc a Pr val, President of the Republic of Haiti on May 14, 2006. The Honorable Jeb Bush, Governor of Florida, will lead the delegation. Members of the Presidential Delegation are: the Honorable Janet Ann Sanderson, United States Ambassador to Haiti, and the Honorable M. Rony Francois, Secretary of the Florida Department of Health.

PRESIDENTIAL PERSONNEL

This week, the President announced his intention to nominate, designate, or appoint the following individuals to serve in his Administration:

Nominate **Thomas D. Anderson**, of Vermont, to be United States Attorney for the District of Vermont for the term of four years, vice Peter W. Hall, resigned.

Nominate **Gayleatha Beatrice Brown**, of New Jersey, a Career Member of the Senior Foreign Service, Class of Counselor, to be Ambassador Extraordinary and Plenipotentiary of the United States of America to the Republic of Benin.

Nominate **Victoria Ray Carlson**, of Iowa, to be a Member of the National Council on Disability, for the remainder of three-year terms expiring September 17, 2007.

Nominate **Chad Colley**, of Florida, to be a Member of the National Council on Disability, for the remainder of three-year terms expiring September 17, 2007.

Nominate **Peter R. Coneway**, of Texas, to be Ambassador Extraordinary and Plenipotentiary of the United States of America to Switzerland, and to serve concurrently and without additional compensation as Ambassador Extraordinary and Plenipotentiary of the United States of America to the Principality of Liechtenstein.

Nominate **Neil M. Gorsuch**, of Colorado, to be United States Circuit Judge for the Tenth Circuit, vice David M. Ebel, retired.

Nominate **General Michael V. Hayden**, United States Air Force, to be Director of the Central Intelligence Agency, vice Porter J. Goss, resigned.

Nominate **Troy R. Justesen**, of Utah, to be Assistant Secretary for Vocational and Adult Education, Department of Education, vice Susan K. Sclafani.

Nominate **Lisa Mattheiss**, of Tennessee, to be a Member of the National Council on Disability, for the remainder of three-year terms expiring September 17, 2007.

Nominate **Christina B. Rocca**, of Virginia, for the rank of Ambassador during her tenure of service as U.S. Representative to the Conference on Disarmament.

Nominate **Eric Solomon**, of New Jersey, to be Assistant Secretary of the Treasury for Tax Policy.

Nominate **W. Stuart Symington, IV**, of Missouri, a Career Member of the Senior Foreign Service, Class of Counselor, to be Ambassador Extraordinary and Plenipotentiary of the United States of America to the Republic of Djibouti.

Nominate **William H. Tobey**, of Connecticut, to be Deputy Administrator for Defense Nuclear Nonproliferation, National Nuclear Security Administration, vice Paul Morgan Longsworth, resigned.

Nominate **John R. Vaughn**, of Florida, and upon confirmation designate Chairman, to be a Member of the National Council on Disability, for the remainder of three-year terms expiring September 17, 2007.

Nominate **Ellen C. Williams**, of Kentucky, to be a Governor of the Board of Governors of the United States Postal Service, for the remainder of a nine-year term expiring December 8, 2007.

Appoint **Linda Leuchter Addison**, of Texas, to be a Member of the Commission for the Preservation of America's Heritage Abroad, for the remainder of a three-year term expiring February 27, 2007.

Appoint **Martin Berson** Gold, of the District of Columbia (Recommended by the President Pro Tempore of the Senate), to be a Member of the Commission for the Preservation of America's Heritage Abroad, for the remainder of a three-year term expiring July 13, 2008.

Appoint **Ronald H. Bloom**, of California, to be a Member of the Commission for the Preservation of America's Heritage Abroad, for the remainder of a three-year term expiring February 27, 2007.

Appoint **David A. Burke**, of Connecticut, to be a Member of the Commission for the Preservation of America's Heritage Abroad, for the remainder of a thee-year term expiring February 27, 2007.

Appoint **Robert A. Gleason, Jr.**, of Pennsylvania, to be a Member of the Commission on Presidential Scholars.

Appoint **Mordechai E. Gobioff**, of New Jersey, to be a Member of the Commission for the Preservation of America's Heritage Abroad, for the remainder of a three-year term expiring February 27, 2007.

Appoint **Sean M. Healey**, of Massachusetts, to be a Member of the President's Export Council.

Appoint **Arthur E. Johnson**, of Virginia, to be a Member of the President's National Security Telecommunications Advisory Committee.

Appoint **Richard R. Kilgust**, of Texas, to be a Member of the Commission on Presidential Scholars.

Appoint **Andrew M. Klein**, of Maryland, to be a Member of the Commission for the Preservation of America's Heritage Abroad, for the remainder of a three-year term expiring February 27, 2007.

Appoint **Harley Lippman**, of New York (Recommended by the President Pro Tempore of the Senate), to be a Member of the Commission for the Preservation of America's Heritage Abroad, for the remainder of a three-year term expiring August 9, 2007.

Appoint **Walter B. McCormick, Jr.**, of Missouri, to be a Member of the President's National Security Telecommunications Advisory Committee.

Appoint **J. Bryan Pickens**, of Texas, to be a Member of the Commission on Presidential Scholars.

Appoint **Harvey W. Schiller**, of New York, to be a Member of the Commission on Presidential Scholars.

Appoint **Linda O. Shaw**, of North Carolina, to be a Member of the Commission on Presidential Scholars.

Appoint **Elizabeth May Stern**, of New York, to be a Member of the Commission for the Preservation of America's Heritage Abroad, for the remainder of a three-year term expiring February 27, 2007.

Appoint **Robert Zarnegin**, of California, to be a Member of the Commission for the Preservation of America's Heritage Abroad, for the remainder of a three-year term expiring February 27, 2007.

New Email Message

From: Moy, Edmund C.
Sent: Friday, May 12, 2006 7:53 PM
To: Johanson, Aaron L.; Trent, Joshua; Christie, Jennifer K.
Subject: Fw: Nominations Reports
Attachments: 05.12.06 Nominations Pending and Confirmed.xls; 05.12.06 Nominations Pending.xls

FYI

-----Original Message-----
From: Dunne, Dianna L. <Dianna_L._Dunne@who.eop.gov>
To: Wolff, Candida P. <Candida_P._Wolff@who.eop.gov>; Wright, Liza <Liza_Wright@who.eop.gov>; O'Hollaren, Sean B. <Sean_B._O'Hollaren@who.eop.gov>; Badger, William D. <William_D._Badger@who.eop.gov>; Moy, Edmund C. <Edmund_C._Moy@who.eop.gov>; Fiddelke, Debbie S. <Debbie_S._Fiddelke@who.eop.gov>; Brown, Jamie E. <Jamie_E._Brown@who.eop.gov>; Emling, John G. <John_G._Emling@who.eop.gov>; Hauck, Megan E. <Megan_E._Hauck@who.eop.gov>; Allen, Michael <Michael_Allen@nsc.eop.gov>; Becker, Brenda L. <Brenda_L._Becker@ovp.eop.gov>; Swonger, Amy H. <Amy_H._Swonger@ovp.eop.gov>; Healy, Erin E. <Erin_E._Healy@who.eop.gov>; Bullock, Katja <Katja_Bullock@who.eop.gov>; Kratovil, Lindley <Lindley_Kratovil@who.eop.gov>; Ransbottom, Sarah E. <Sarah_E._Ransbottom@who.eop.gov>; Teague, Matthew L. <Matthew_L._Teague@who.eop.gov>; Roebke, Heather M. <Heather_M._Roebke@who.eop.gov>; Persinger, John M. <John_M._Persinger@who.eop.gov>; Drummond, Michael <Michael_Drummond@who.eop.gov>; Rao, Neomi J. <Neomi_J._Rao@who.eop.gov>; Courtwright, Susan M. <Courtwright_S@who.eop.gov>

CC: Dunne, Dianna L. <Dianna_L._Dunne@who.eop.gov>
Sent: Fri May 12 19:42:48 2006
Subject: Nominations Reports

<<...>>
<<...>> Please find attached the comprehensive pending and confirmed nominations report and a report that has only pending nominations for the week ending Friday, May 12, 2006. If you have any questions, please contact me. Thank you. Regards, Dianna

The following nominations were confirmed today:

Marc Kesselman to be General Counsel of Dept. of Ag
Linda Strachan to be Asst Sec of Ag
Boyd Rutherford to be Asst Sec of Ag
Gale Buchanan to be Undersecretary of Ag
Timothy Anthony Junker to be US Marshal for Northern District of Iowa
Patrick Carroll Smith to be US Marshal for Western District of NC
Uttam Dillon to be Director of Counternarcotics Enforcement, Dept Homeland Security

---

Dianna Dunne
Office of Legislative Affairs/Senate
The White House
Washington, D.C. 20502
(202) 456-2092

Nominations Pending and Confirmed in the 109th Congress

(Nominations in Bold have been confirmed.)

(Nominations in Italics are priorities.)

(Nominations with an asterisk (*) have been referred to more than one Committee.)

Committee	Name	Position	Intent	Nominated	Hearing	Reported	Floor	Confirmed
Agriculture, Nutrition, & Forestry	**Strachen, Linda A.**	Assistant Secretary, Congressional Relations, USDA	02.16.06	02.17.06	03.14.06	03.15.06	05.12.06	**05.12.06**
	Rutherford, Boyd Kevin	Assistant Secretary, Administration, USDA	01.27.06	01.27.06	03.14.06	03.15.06	05.12.06	**05.12.06**
	Buchanan, Gale A.	Under Secretary, Research, Education, and Economics, USDA	01.12.05	01.18.06	03.14.06	03.15.06	05.12.06	**05.12.06**
	Kesselman, Marc L.	General Counsel, Department of Agriculture	11.15.05	11.17.05	03.14.06	03.15.06	05.12.06	**05.12.06**
	Christopherson, Charles	CFO, USDA	09.07.05	09.08.05	11.10.05	11.10.05	11.10.05	**11.10.05**
	Andrew, James M.	Administrator, Rural Utilities Services, USDA	08.25.05	09.06.05	11.10.05	11.10.05	11.10.05	**11.10.05**
	Raymond, Richard	Under Secretary, Food Safety, USDA	05.26.05	05.26.05	06.22.05	07.01.05	07.01.05	**07.01.05**
	Lukken, Walter	Commissioner, CFTC, (Reapp.)	05.24.05	05.25.05	06.09.05	06.30.05	06.30.05	**06.30.05**
	Jeffrey, Reuben	Commissioner, and upon confirmation, Chairman., CFTC	05.17.05	05.17.05	06.09.05	06.30.05	06.30.05	**06.30.05**
	Jeffrey, Reuben	Commissioner, CFTC	05.17.05	05.17.05	06.09.05	06.30.05	06.30.05	**06.30.05**
	Connor, Charles F.	Deputy Secretary, USDA	03.11.05	03.14.05	04.06.05	04.12.05	04.27.05	**04.27.05**
	Dorr, Thomas C.	Under Secretary for Rural Develop., USDA		01.24.05	04.27.05	05.12.05	07.21.05	**07.21.05**
	Dorr, Thomas C.	Member, Commodity Credit Corp		01.24.05	04.27.05	05.12.05	07.21.05	**07.21.05**
	Johanns, Michael O.	Secretary, USDA	01.04.05	01.04.05	01.06.05	01.06.05	01.20.05	**01.20.05**
Armed Services	Tobey, William H.	Dep. Admin., Defense Nuclear Nonproliferation, NNSA, DOE	05.11.06	05.11.06				
	Payton, Sue C.	Assist. Secretary, Acquisition, Research & Development, Air Force	04.25.06	04.25.06				
	Blair, Anita	Assistant Secretary, Manpower and Reserve Affairs, Air Force	04.13.06	04.24.06				
	England, Gordon	Deputy Secretary, DOD	N/A	02.10.06	N/A	N/A	N/A	N/A
	Smith, Dorrance	Assistant Secretary, Public Affairs, DOD	N/A	02.10.06	N/A	N/A	N/A	N/A
	Cohen, Benedict S.	General Counsel, Department of the Army, DoD	02.03.06	02.06.06				
	D'Agostino, Thomas P.	Deputy Administrator, Defense Programs, NNSA, DoE	01.27.06	01.27.06	02.15.06	02.16.06	02.17.06	**02.17.06**
	Geren, Preston M.	Under Secretary of the Army, DoD	01.17.05	01.18.06	02.15.06	02.16.06	02.17.06	**02.17.06**
	Finley, James I.	Deputy Under Secretary, Acquisition and Technology, DOD	12.19.05	12.20.05	02.15.06	02.16.06	02.17.06	**02.17.06**
	Dominguez, Michael	Deputy Under Secretary, Personnel and Readiness, DOD	11.21.05	12.13.05	02.15.06			
(Recess Appointment: 01.04.06)	**Smith, Dorrance**	Assistant Secretary, Public Affairs, DOD	09.22.05	09.22.05	12.13.05	12.19.05	04.07.06	**04.07.06**
(Recess Appointment: 08.02.05)	Flory, Peter	Assistant Secretary of Defense, DOD	N/A	09.19.05				
(Recess Appointment: 08.09.05)	**Edelman, Eric S.**	Under Secretary, Policy, DOD	N/A	09.19.05	N/A	N/A	02.09.06	**02.09.06**
	Etter, Delores M.	Assist. Sec. of the Navy, Research, Develop., and Acquisition, DOD	09.06.05	09.06.05	10.25.05	10.27.05	10.28.05	**10.28.05**
	Wynne, Michael W.	Secretary of the Air Force, DOD	08.16.05	09.06.05	10.06.05	10.27.05	10.28.05	**10.28.05**
	Winter, Donald C.	Secretary of the Navy, DOD	08.16.05	09.06.05	10.06.05	10.27.05	11.10.05	**11.10.05**
	Young, John J.	Director, Defense Research and Engineering, DOD	07.28.05	07.28.05	10.25.05	10.27.05	10.28.05	**10.28.05**
	Eastin, Keith E.	Assistant Secretary, Installations and Environment, Army, DOD	06.29.05	06.29.05	07.28.05	07.28.05	07.29.05	**07.29.05**
	Eggenberger, A.J.	Mem., Defense Nuclear Facilities Board and designate Chairr	06.29.05	06.29.05	N/A	10.27.05		
	Bell, Phillip Jackson	Dep. Und. Sec., Logistics and Material Readiness, DOD	06.28.05	06.28.05	07.28.05	07.28.05	07.29.05	**07.29.05**
	Sega, Ronald M.	Under Secretary, Air Force, DOD	06.28.05	06.28.05	07.28.05	07.28.05	07.29.05	**07.29.05**
	Grimes, John G.	Assistant Secretary, Networks and Information Integration, DOD	06.16.05	06.16.05	07.28.05	10.27.05	10.28.05	**10.28.05**
	Anderson, William C.	Assist. Sec., Installations and Environment, Air Force, DOD	05.26.05	05.26.05	07.28.05	10.27.05	10.28.05	**10.28.05**

Committee	Name	Position	Intent	Nominated	Hearing	Reported	Floor	Confirmed
	***Rispoli, James A.**	Assistant Secretary, Environmental Management, DOE	05.17.05	05.17.05	06.29.05	06.30.05	07.29.05	**07.29.05**
(Recess Appointment: 08.09.05)	**Edelman, Eric S.**	Under Secretary, Policy, DOD	05.16.05	05.16.05	06.29.05	07.29.05	NA	NA
	Stanley, Daniel R.	Assistant Secretary, Legislative Affairs, DOD	05.13.05	05.16.05	06.29.05	06.30.05	06.30.05	**06.30.05**
	Krieg, Kenneth J.	Under Sec., Acquisition, Technology, and Logistics, DOD	04.01.05	04.04.05	04.21.05	05.25.05	05.26.05	**05.26.05**
(Recess Appointment: 01.04.06)	***England, Gordon***	Deputy Secretary, DOD	03.31.05	04.07.05	04.19.05	07.29.05	04.06.06	**04.06.06**
(Recess Appointment: 04.01.05)	**Turner, Sue Ellen**	Member, BRAC	03.15.05	03.15.05	NA	NA	NA	NA
(Recess Appointment: 04.01.05)	**Skinner, Samuel Knox**	Member, BRAC	03.15.05	03.15.05	NA	NA	NA	NA
(Recess Appointment: 04.01.05)	**Newton, Lloyd Warren**	Member, BRAC	NA	NA	NA	NA	NA	NA
(Recess Appointment: 04.01.05)	**Hill, James T.**	Member, BRAC	03.15.05	03.15.05	NA	NA	NA	NA
(Recess Appointment: 04.01.05)	**Hansen, James V.**	Member, BRAC	03.15.05	03.15.05	NA	NA	NA	NA
(Recess Appointment: 04.01.05)	**Gehman, Harold W.**	Member, BRAC	03.15.05	03.15.05	NA	NA	NA	NA
(Recess Appointment: 04.01.05)	**Coyle, Philip**	Member, BRAC	03.15.05	03.15.05	NA	NA	NA	NA
(Recess Appointment: 04.01.05)	**Bilbray, James H.**	Member, BRAC	03.15.05	03.15.05	NA	NA	NA	NA
(Recess Appointment: 04.01.05)	**Principi, Anthony J.**	Member and Chairman, BRAC	03.04.05	03.04.05	03.15.05	03.17.05	NA	NA
	Woodley, John Paul	Assistant Secretary of the Army, DOD	01.24.05	01.24.05	02.15.05	03.17.05	05.12.05	**05.12.05**
	Carr, James William	Member, Nat'l Security Education Board	01.24.05	01.24.05	N/A	03.17.05	03.17.05	**03.17.05**
	Dennison, George M.	Member, Nat'l Security Education Board	01.24.05	01.24.05	N/A	03.17.05	03.17.05	**03.17.05**
	McKenna, Andrew J.	Member, Nat'l Security Education Board	01.24.05	01.24.05	N/A	12.19.05		
	Skinner, Kiron K.	Member, Nat'l Security Education Board	01.24.05	01.24.05	N/A	03.17.05	03.17.05	**03.17.05**
(Recess Appointment: 08.02.05)	Flory, Peter	Assistant Secretary of Defense, DOD	01.24.05	01.24.05	N/A	07.28.05	N/A	N/A
	Penn, Buddie J.	Assistant Secretary, Navy, DOD	01.24.05	01.24.05	02.15.05	02.17.05	02.17.05	**02.17.05**
Banking, Housing and Urban Affairs	Bair, Sheila C.	Chairman, FDIC	05.01.06	05.02.06				
	Lockhart, James B.	Director, Office of Federal Housing Enterprise Oversight, HUD	04.27.06	04.27.06				
	Cox, John W.	CFO, HUD	03.02.06	03.02.06	05.16.06			
	Rymer, Jon T.	Inspector General, FDIC	02.13.06	02.14.06	05.16.06			
	Lambright, James	President, Export-Import Bank	02.13.06	02.13.06	05.16.06			
	Bucelo, Armando J.	Director, Board of Directors, Securities Investor Protection Corp.	02.03.06	02.06.06	05.16.06			
	Farha, Todd S.	Director, Board of Directors, Securities Investor Protection Corp.	02.03.06	02.06.06	05.16.06			
	Lazear, Edward P.	Member, Council of Economic Advisors, EOP	01.30.06	01.31.06	02.14.06	02.16.06	02.17.06	**02.17.06**
	Warsh, Kevin	Member, Board of Governors, Federal Reserve System	01.27.06	01.27.06	02.14.06	02.16.06	02.17.06	**02.17.06**
	Kroszner, Randall Scott	Member, Board of Governors, Federal Reserve System	01.27.06	01.27.06	02.14.06	02.16.06	02.17.06	**02.17.06**
	Simpson, James S.	Federal Transit Administrator, DoT	01.17.06	01.18.06	03.14.06			
	Couch, Robert M.	President, Government National Mortgage Association, HUD	01.04.06	01.18.06	03.14.06			
	Bernanke, Ben S.	Chairman, Board of Governors, Federal Reserve System	10.24.05	11.01.05	11.15.05	11.16.05	01.31.06	**01.31.06**
	Bernanke, Ben S.	Member, Board of Governors, Federal Reserve System	10.24.05	11.01.05	11.15.05	11.16.05	01.31.06	**01.31.06**
	Hyland, Gigi	Member, National Credit Union Administration Board	09.29.05	09.29.05	10.25.05	11.03.05	11.07.05	**11.07.05**
	Baicker, Katherine	Member, Council of Economic Advisers, EOP	09.21.05	09.22.05	10.25.05	11.03.05	11.04.05	**11.04.05**
	Slaughter, Matthew	Member, Council of Economic Advisers, EOP	09.21.05	09.22.05	10.25.05	11.03.05	11.04.05	**11.04.05**
	Cabrera, Orlando J.	Assistant Secretary, Public and Indian Housing, HUD	08.19.05	09.06.05	10.25.05	11.03.05	11.04.05	**11.04.05**
	Lavin, Franklin L.	Under Secretary, International Trade, DOC	07.29.05	07.29.05	09.15.05	09.29.05	10.28.05	**10.28.05**
(Withdrawn on 09.19.05)	Neese, Terry	Director of the Mint, Treasury	07.29.05	07.29.05	09.20.05	N/A	N/A	N/A

Committee	Name	Position	Intent	Nominated	Hearing	Reported	Floor	Confirmed
	Henry, Emil W.	Assistant Secretary, Financial Institutions, Treasury	07.28.05	07.28.05	09.20.05	09.29.05	10.07.05	**10.07.05**
	Gottfried, Keith E.	General Counsel, HUD	07.27.05	07.27.05	09.15.05	09.29.05	10.07.05	**10.07.05**
	Gruenberg, Martin	Member, FDIC (For a term expiring 12/27/2012) (Reapp.)	N/A	07.25.05	07.26.05	07.28.05	07.29.05	**07.29.05**
	Gruenberg, Martin	Vice Chairperson, FDIC	07.22.05	07.22.05	07.26.05	07.28.05	07.29.05	**07.29.05**
	Gruenberg, Martin	Member of the Board of Directors, FDIC	07.22.05	07.22.05	07.26.05	07.28.05	07.29.05	**07.29.05**
	Nazareth, Annette	Member, Securities and Exchange Commission	07.22.05	07.22.05	07.26.05	07.28.05	07.29.05	**07.29.05**
	Campos, Roel C.	Member, Securities and Exchange Commission	07.22.05	07.22.05	07.26.05	07.28.05	07.29.05	**07.29.05**
	Williams, Darlene F.	Assistant Secretary, Policy Develop. & Research, HUD	07.22.05	07.25.05	09.15.05	09.29.05	10.07.05	**10.07.05**
	Nelson, Keith A.	Assistant Secretary, Administration, HUD	07.11.05	07.12.05	09.15.05	09.29.05	10.07.05	**10.07.05**
	O'Brien, Patrick M.	Assistant Secretary, Terrorist Financing, Treasury	N/A	06.29.05	09.20.05	09.29.05	10.07.05	**10.07.05**
	Kendrick, Kim	Assistant Secretary, Fair Housing and Equal Opportunity, HUD	06.29.05	06.29.05	09.15.05	09.29.05	10.07.05	**10.07.05**
	McCormick, David H.	Under Secretary, Export Administration, DOC	06.28.05	06.28.05	09.15.05	09.29.05	10.07.05	**10.07.05**
	Jackson, Daryl W.	Assistant Secretary, Export Enforcement, DOC	06.28.05	06.28.05	09.15.05	09.29.05	10.07.05	**10.07.05**
	Cox, Christopher	Commissioner, and upon confirmation, Chairman, SEC	06.02.05	06.30.05	07.26.05	07.28.05	07.29.05	**07.29.05**
	***Hernandez, Israel**	Assist. Sec. & Dir. Gen., US & Foreign Commercial Service, DoC	05.26.05	05.26.05	09.15.05	09.29.05	10.07.05	**10.07.05**
	Reich, John M.	Director, Thrift Supervision, Treasury, for a term of 5 years	06.06.05	06.06.05	07.26.05	07.28.05	07.29.05	**07.29.05**
	Hood, Rodney E.	Member, National Credit Union Administration Board	04.29.05	05.09.05	10.25.05	11.03.05	11.07.05	**11.07.05**
(Withdrawn on 06.06.05)	Reich, John M.	Director, Thrift Supervision, Treasury	04.26.05	05.25.05	N/A	N/A	N/A	N/A
	Montgomery, Brian D.	Asst. Sec., Housing & designate Fed. Housing Comm., HUD	04.12.05	04.25.05	05.25.05	06.09.05	06.13.05	**06.13.05**
	Bernanke, Ben S.	Member, Council of Economic Advisers, EOP	04.01.05	04.27.05	05.25.05	06.09.05	06.15.05	**06.15.05**
	Dugan, John	Comptroller of the Currency, Treas.	02.28.05	02.28.05	07.26.05	07.28.05	07.29.05	**07.29.05**
	Hardiman, William	Mem., Brd of Dir., Nat'l Instit. Of Blding Sciences	01.24.05	01.24.05	05.16.06			
	Patenaude, Pamela	Assistant Sec., Community Planning and Development, HUD	01.24.05	01.24.05	N/A	04.15.05	04.15.05	**04.15.05**
	Rosenfeld, Ronald	Member, Board of Directors, Federal Housing Finance Board	01.24.05	01.25.05	03.01.05	03.09.05	03.16.05	**03.16.05**
Budget	**Portman, Rob*	Director, OMB	04.18.06	04.27.06	05.11.06			
Commerce, Science, and Transportation	Kneur, John M. R.	Assistant Secretary, Communications &Information, DOC	05.01.06	05.01.06				
	Martin, Kevin	Member, FCC	04.25.06	04.25.06				
	Rosenker, Mark V.	Chairman, NTSB	04.13.06	04.24.06				
(Withdrawn: 04.24.06)	Emling, John G.	Assistant Secretary, Legislative & Intergovernmental Affairs, DOC	02.23.06	02.27.06	N/A	N/A	N/A	N/A
	Sosa, Enrique J.	Member, Reform Board (Amtrak)	N/A	02.10.06				
	Hall, Floyd	Member, Reform Board (Amtrak)	N/A	02.10.06				
	Steinberg, Andrew	Assistant Secretary, Aviation & International Affairs, DoT	02.09.06	02.10.06				
	McDowell, Robert	Commissioner, FCC	02.03.06	02.06.06	03.09.06	03.16.06		
	Barrett, Thomas	Administrator, Pipeline & Hazardous Materials Safety Admin., DoT	01.24.06	01.25.06	02.07.06	03.16.06		
	Duvall, Tyler D.	Assistant Secretary, Transportation Policy, DoT	01.17.06	01.18.06	02.07.06	03.16.06		
	Nason, Nicole R.	Administrator, National Highway Traffic Safety Admin., DoT	01.17.06	01.18.06	02.07.06	03.16.06		
	Karr, Roger Shane	Assistant Secretary, Governmental Affairs, DoT	01.17.06	01.18.06	02.07.06	03.16.06		
(Withdrawn on 03.27.06)	Sanborn, David C.	Administrator, Maritime Administration, DoT	01.17.06	01.18.06	02.07.06	N/A	N/A	N/A
	Cresanti, Robert C.	Under Secretary, Technology, DOC	11.10.05	11.10.05	02.07.06	03.16.06	03.16.06	**03.16.06**
	Tate, Deborah Taylor	Member, Federal Communications Commission (FCC)	11.09.05	11.09.05	12.13.05	12.13.05	12.21.05	**12.21.05**

Committee	Name	Position	Intent	Nominated	Hearing	Reported	Floor	Confirmed
	Copps, Michael Joseph	Member, Federal Communications Commission (FCC)	11.09.05	11.09.05	12.13.05	12.13.05	12.21.05	**12.21.05**
	Rosch, J. Thomas	Commissioner, Federal Trade Commission (FTC)	09.29.05	09.29.05	11.14.05	11.17.05	12.17.05	**12.17.05**
	Dale, Shana L.	Deputy Administrator, NASA	09.09.05	09.13.05	11.01.05	11.02.05	11.04.05	**11.04.05**
	Higgins, Kathryn	Member, National Transportation Safety Board (NTSB)	07.28.05	07.28.05	11.01.05	11.02.05	12.17.05	**12.17.05**
	Kovacic, William E.	Commissioner, Federal Trade Commission (FTC)	07.28.05	07.28.05	11.14.05	11.17.05	12.17.05	**12.17.05**
	Dye, Rebecca F.	Commissioner, Federal Maritime Commission	07.11.05	07.12.05	N/A	07.21.05	07.22.05	**07.22.05**
	***Hernandez, Israel**	Assist. Sec. & Dir. Gen., US & Foreign Commercial Service, DoC	05.26.05	05.26.05	06.16.05	06.23.05	10.07.05	**10.07.05**
	Jeffrey, William Alan	Director, NIST, DOC	05.24.05	05.25.05	06.16.05	06.23.05	07.22.05	**07.22.05**
	Kaveeshwar, Ashok	Administrator, Research and Innov. Tech. Admin., DOT	05.24.05	05.25.05	06.16.05	06.23.05	06.30.05	**06.30.05**
	***Hawley, Edmund S.**	Asst. Sec., Transportation Security Administration, DHS	05.06.05	05.19.05	06.16.05	06.23.05	07.22.05	**07.22.05**
	Sullivan, John J.	General Counsel, DOC	04.26.05	05.09.05	05.18.05	06.23.05	07.22.05	**07.22.05**
	Sheinberg, Phyllis F.	Asst. Sec., Budgets and Programs and CFO, DOT	04.12.05	04.14.05	04.26.05	04.27.05	04.28.05	**04.28.05**
	Cino, Maria	Deputy Secretary, DOT	04.06.05	04.06.05	04.26.05	04.27.05	05.11.05	**05.11.05**
	Sampson, David A.	Deputy Secretary, DOC (Designated Acting on 05.02.05)	04.01.05	04.04.05	05.18.05	06.23.05	07.22.05	**07.22.05**
(Withdrawn on 12.13.05)	Connors, Ellen Engleman	Chairman, National Transportation Safety Board (NTSB)	03.24.05	04.04.05	N/A	N/A	N/A	N/A
	Rosenker, Mark V.	Member, National Transportation Safety Board (NTSB)	03.24.05	04.04.05	11.01.05	11.02.05	12.17.05	**12.17.05**
	Boardman, Joseph H.	Administrator, Federal Railroad Administration, DOT	03.17.05	03.17.05	04.12.05	04.27.05	04.28.05	**04.28.05**
	Griffin, Michael D.	Administrator, NASA	03.11.05	03.14.05	04.12.05	04.13.05	04.13.05	**04.13.05**
	Nord, Nancy Ann	Commissioner, CPSC, 7 yrs. term from 10.27.05	02.28.05	02.28.05	04.12.05	04.27.05	04.28.05	**04.28.05**
	Nord, Nancy Ann	Commissioner, CPSC, for term expiring 10.26.05	02.28.05	02.28.05	04.12.05	04.27.05	04.28.05	**04.28.05**
	Cobey, William	Mem., Brd of Dir., Metro. Wash. Airports Auth.	02.28.05	02.28.05	04.12.05	04.27.05	04.28.05	**04.28.05**
(Recess Appointment: 01.04.06)	Sosa, Enrique J.	Member, Reform Board (Amtrak)	01.24.05	01.24.05				
(Recess Appointment: 01.04.06)	Hall, Floyd	Member, Reform Board (Amtrak)	01.24.05	01.24.05				
	Gutierrez, Carlos M.	Secretary, DOC	01.04.05	01.04.05	01.05.05	01.06.05	01.24.05	**01.24.05**
Energy and Natural Resources	Myers, Mark	Director, USGS, DoI	05.03.06	05.03.06				
	Kempthorne, Dirk	Secretary, Department of Interior	03.16.06	04.24.06	05.04.06	05.10.06		
	Moeller, Philip	Member, FERC	03.07.06	03.07.06				
	Wellinghof, Jon	Member, FERC	03.07.06	03.07.06				
	Spurgeon, Dennis R.	Assistant Secretary, Nuclear Energy, DOE	02.13.06	02.13.06	03.09.06	03.15.06	03.27.06	**03.27.06**
	Karsner, Alexander	Assistant Secretary, EERE, DOE	12.21.05	12.21.05	03.09.06	03.15.06	03.16.06	**03.16.06**
	Orbach, Raymond	Under Secretary for Science, DOE	N/A	12.13.05	03.09.06	03.15.06		
	Bernhardt, David Longly	Solicitor, Department of the Interior	11.17.05	11.18.05	03.09.06	03.15.06		
	Sproat, Edward F.	Director, Civilian Radioactive Waste Management, DOE	09.07.05	09.08.05	11.10.05	11.16.05		
	Jarrett, Jeffrey D.	Assistant Secretary, Fossil Energy, DOE	08.31.05	09.06.05	11.10.05	11.16.05	12.17.05	**12.17.05**
	***Rispoli, James A.**	Assistant Secretary, Environmental Management, DOE	05.17.05	05.17.05	07.12.05	07.21.05	07.29.05	**07.29.05**
	Limbaugh, Mark A.	Assistant Secretary, Water and Science, DOI	05.10.05	05.11.05	07.14.05	07.21.05	07.22.05	**07.22.05**
	Sigal, Jill L.	Asst. Sec., Congressional and Intergovernmental, DOE	05.06.05	05.09.05	07.12.05	07.21.05	07.28.05	**07.28.05**
	Weimer, R. Thomas	Assist. Sec., Policy, Management, and Budget, DOI	05.02.05	05.09.05	07.14.05	07.21.05	12.21.05	**12.21.05**
	Hill, David R.	General Counsel, DOE	04.12.05	04.14.05	07.12.05	07.21.05	07.28.05	**07.28.05**
	Garman, David	Under Secretary, DOE	03.04.05	03.04.05	04.06.05	04.13.05	06.15.05	**06.15.05**
	Sell, Jeffrey Clay	Deputy Secretary, DOE	02.08.05	02.28.05	03.09.05	03.16.05	03.17.05	**03.17.05**

Committee	Name	Position	Intent	Nominated	Hearing	Reported	Floor	Confirmed
	Scarlett, Patricia Lynn	Deputy Secretary, DOI	02.18.05	02.18.05	03.09.05	03.16.05	11.18.05	**11.18.05**
	Bodman, Samuel W.	Secretary, DOE	01.04.05	01.04.05	01.19.05	01.26.05	01.31.05	**01.31.05**
Environment and Public Works	Klein, Dale	Chairman, Nuclear Regulatory Commission (NRC)	04.27.06	04.27.06				
	O'Neill, Molly A.	Assistant Administrator, Environmental Information, EPA	03.27.06	03.27.06				
	Capka, J. Richard	Administrator, Federal Highway Administration, DoT	03.07.06	03.07.06	04.05.06	04.26.06		
	Wehrum, William L.	Assistant Administrator, Air and Radiation , EPA	02.27.06	02.27.06	04.05.06	04.26.06		
	Gulliford, James B.	Assistant Administrator, Toxic Substances, EPA	01.17.05	01.18.06	04.05.06	04.26.06		
	DePriest, Donald R.	Member, TVA	12.21.05	12.21.05	02.08.06	02.15.06	03.03.06	**03.03.06**
	Thrailkill, Howard	Member, TVA	12.21.05	12.21.05	02.08.06	02.15.06	03.03.06	**03.03.06**
	Williams, Susan R.	Member, TVA	12.21.05	12.21.05	02.08.06	02.15.06	03.03.06	**03.03.06**
	Bottorff, Dennis	Member, TVA	11.17.05	11.17.05	02.08.06	02.15.06	03.03.06	**03.03.06**
	Duncan, Robert M.	Member, TVA	11.17.05	11.17.05	02.08.06	02.15.06	03.03.06	**03.03.06**
	Sansom, William	Member, TVA	11.17.05	11.17.05	02.08.06	02.15.06	03.03.06	**03.03.06**
(Withdrawn on 12.21.05)	Thrailkill, Howard	Member, TVA	11.17.05	11.17.05	N/A	N/A	N/A	N/A
(Withdrawn on 12.21.05)	Williams, Susan R.	Member, TVA	11.17.05	11.17.05	N/A	N/A	N/A	N/A
	Bracy, Terrence L.	Member, Board of Trustees, Udall Foundation	09.29.05	10.06.05	02.08.06	02.15.06	02.16.06	**02.16.06**
	Gray, Lyons	Chief Financial Officer, EPA	09.06.05	09.06.05	09.22.05	10.06.05	10.07.05	**10.07.05**
	Baruah, Santanu K.	Assist. Sec., Econ. Develop., DOC (Designated Acting on 09.15.05)	08.31.05	09.06.05	09.22.05	10.06.05	12.17.05	**12.17.05**
	McGaffigan, Edward	Member, Nuclear Regulatory Commission (NRC)	07.28.05	07.28.05	09.22.05	10.06.05	10.07.05	**10.07.05**
	Gray, George M.	Assistant Administrator, Research and Development, EPA	07.28.05	07.28.05	09.22.05	10.06.05	10.07.05	**10.07.05**
	Hall, H. Dale	Director, U.S. Fish and Wildlife Services, DOI	07.15.05	07.18.05	09.22.05	10.06.05	10.07.05	**10.07.05**
	Bodine, Susan P.	Assistant Administrator, Solid Waste, EPA	06.28.05	06.28.05	07.14.05	07.20.05	12.17.05	**12.17.05**
	Nakayama, Granta Y.	Assist. Administrator, Enforcement & Compliance Assurance, EPA	06.23.05	06.23.05	07.14.05	07.20.05	07.29.05	**07.29.05**
	Peacock, Marcus	Deputy Administrator, EPA	06.01.05	06.06.05	07.14.05	07.20.05	07.28.05	**07.28.05**
	Johnson, Stephen L.	Administrator, EPA	03.04.05	03.17.05	04.06.05	04.13.05	04.28.05	**04.28.05**
(Recess Appointment: 01.19.05)	Lyons, Peter B.	Member, Nuclear Regulatory Commission (NRC)	02.14.05	02.14.05	04.20.05			
(Recess Appointment: 01.19.05)	Jaczko, Gregory B.	Member, Nuclear Regulatory Commission (NRC)	02.14.05	02.14.05	04.20.05			
	Grisoli, William T.	Member, MS River Commission	02.08.05	02.08.05	04.06.05	04.13.05	04.27.05	**04.27.05**
	Butler, Michael	Member, Board of Trustees, Udall Foundation	01.24.05	01.24.05	04.06.05	04.13.05		
	Rappoport, D. Michael	Member, Board of Trustees, Udall Foundation	01.24.05	01.24.05	04.06.05	04.13.05		
	Riley, Maj. Gen. Don T.	Member & Pres., MS River Commission	01.24.05	01.24.05	04.06.05	04.13.05	04.27.05	**04.27.05**
	Luna, Luis	Assistant Administrator, EPA	01.24.05	01.24.05	04.06.05	04.13.05	04.27.05	**04.27.05**
	Woodley, John Paul	Assistant Secretary of the Army, DOD	01.24.05	01.24.05	04.06.05	04.13.05	05.12.05	**05.12.05**
(Withdrawn on 06.16.05)	Skinner, Thomas V.	Assistant Administrator, EPA	01.24.05	01.24.05	N/A	N/A	N/A	N/A
(Withdrawn on 07.29.05)	Konetzni, Albert Henry	Member, NRC	01.04.05	01.04.05	N/A	N/A	N/A	N/A
Finance	Cherecwich, Paul	Member, Internal Revenue Service Oversight Board	04.27.06	05.01.06				
	Hammond, Donald V.	Member, Internal Revenue Service Oversight Board	04.27.06	05.01.06				
	West, Catherine G.	Member, Internal Revenue Service Oversight Board	04.27.06	05.01.06				
	Wince-Smith, Deborah	Member, Internal Revenue Service Oversight Board	04.27.06	05.01.06				
	Schwab, Susan	USTR, EOP	04.18.06	05.03.06	05.16.06			

Committee	Name	Position	Intent	Nominated	Hearing	Reported	Floor	Confirmed
	Basham, W. Ralph	Commissioner, Customs, DHS	01.30.06	01.31.06	04.05.06			
	Crowder, Richard T.	Chief Agriculture Negotiator, USTR, EOP	11.16.05	11.17.05	12.14.05	12.16.05	12.17.05	**12.17.05**
	Meron, Daniel	General Counsel, HHS	11.15.05	11.17.05				
	Spooner, David	Assistant Secretary, Import Administration, DOC	11.10.05	11.10.05	12.14.05	12.16.05	12.17.05	**12.17.05**
(Recess Appointment: 04.19.06)	Palmer, John L.	Member, Brd of Trust., Fed. Supple. Med. Insurance Trust Fund	11.03.05	11.07.05	N/A	N/A	N/A	N/A
(Recess Appointment: 04.19.06)	Palmer, John L.	Member, Brd of Trust., Fed. Old-Age & Survivors Insur.Trust Fund	11.03.05	11.07.05	N/A	N/A	N/A	N/A
(Recess Appointment: 04.19.06)	Palmer, John L.	Member, Brd of Trust., Fed. Hospital Insurance Trust Fund	11.03.05	11.07.05	N/A	N/A	N/A	N/A
(Recess Appointment: 04.19.06)	Saving, Thomas R.	Member, Brd of Trust., Fed. Supple. Med. Insurance Trust Fund	11.03.05	11.07.05	N/A	N/A	N/A	N/A
(Recess Appointment: 04.19.06)	Saving, Thomas R.	Member, Brd of Trust., Fed. Old-Age & Survivors Insur. Trust Fund	11.03.05	11.07.05	N/A	N/A	N/A	N/A
(Recess Appointment: 04.19.06)	Saving, Thomas R.	Member, Brd of Trust., Fed. Hospital Insurance Trust Fund	11.03.05	11.07.05	N/A	N/A	N/A	N/A
	Schwab, Susan Rasinski	Deputy USTR, EOP	N/A	11.02.05	N/A	11.10.05	11.10.05	**11.10.05**
	Schwab, Susan Rasinski	Deputy USTR, EOP	N/A	10.06.05	10.18.05	10.25.05	10.28.05	**10.28.05**
	Fratto, Antonio	Assistant Secretary, Public Affairs, Treasury	N/A	10.06.05	12.14.05	12.16.05	12.17.05	**12.17.05**
	Bohigian, David Steele	Assistant Secretary, Market Access and Compliance, DOC	N/A	10.06.05	12.14.05	12.16.05	12.17.05	**12.17.05**
	Bhatia, Karan K.	Deputy USTR, EOP	09.13.05	09.15.05	10.18.05	10.25.05	10.28.05	**10.28.05**
	Halpern, James S.	Judge of the United States Tax Court	N/A	09.06.05	10.18.05	10.25.05	10.28.05	**10.28.05**
	Lowery, Clay	Deputy Under Secretary, International Affairs, Treasury	08.23.05	09.06.05	10.18.05	10.25.05	10.28.05	**10.28.05**
	Maupin, John E.	Member, Social Security Advisory Board, SSAB	08.09.05	09.06.05				
	Lavin, Franklin L.	Under Secretary, International Trade, DOC	07.29.05	07.29.05	10.18.05	10.25.05	10.28.05	**10.28.05**
	Ventimiglia, Vincent J.	Assistant Secretary, Legislation, HHS	07.15.05	07.18.05	12.14.05	12.19.05	12.21.05	**12.21.05**
	Fromer, Kevin I.	Deputy Under Secretary, Legislative Affairs, Treasury	06.03.05	06.06.05	07.20.05	07.28.05	07.29.05	**07.29.05**
(Withdrawn on 10.07.05)	Morrison, Philip D.	Assistant Secretary, Tax Policy, Treasury	05.26.05	05.26.05	N/A	N/A	N/A	N/A
	Kimmitt, Robert M.	Deputy Secretary, Treasury	05.03.05	06.29.05	07.20.05	07.29.05	07.29.05	**07.29.05**
	Aranoff, Shara L.	Commissioner, U.S. International Trade Commission	04.27.05	04.27.05	05.24.05	07.29.05	07.29.05	**07.29.05**
	Quarles, Randal	Under Secretary for Domestic Finance, Treasury	04.26.05	05.26.05	07.20.05	07.29.05	07.29.05	**07.29.05**
	Pack, Sandra L.	Assistant Secretary for Management and CFO, Treasury	04.26.05	05.16.05	07.20.05	07.29.05	07.29.05	**07.29.05**
	Johnson, Charles E.	Assist. Secretary for Budget, Technology, Finance, HHS	04.21.05	04.25.05	05.24.05	07.20.05	07.22.05	**07.22.05**
	Portman, Robert J.	USTR, EOP	04.13.05	04.13.05	04.21.05	04.26.05	04.29.05	**04.29.05**
	Azar, Alex M.	Deputy Secretary, HHS	04.12.05	04.19.05	05.24.05	07.20.05	07.22.05	**07.22.05**
	Adams, Timothy D.	Under Secretary, Treasury	04.06.05	04.06.05	05.24.05	07.29.05	07.29.05	**07.29.05**
	DeFrancis, Suzanne C.	Assistant Secretary for Public Affairs, HHS	03.29.05	04.04.05	05.24.05	07.20.05	07.22.05	**07.22.05**
	Levinson, Daniel R.	IG, HHS	01.24.05	01.24.05	02.17.05	04.13.05	06.08.05	**06.08.05**
	Damelin, Harold	IG, Treasury	01.24.05	01.24.05	02.17.05	03.09.05	03.17.05	**03.17.05**
	Wagner, Raymond T.	Member, IRS Oversight Brd., Treas.	01.24.05	01.24.05	02.17.05	03.09.05	03.16.05	**03.16.05**
	Brown, Jeffrey Robert	Member, Social Security Advisory Board, SSAB	01.04.05	01.04.05	12.14.05			
	Leavitt, Michael O.	Secretary, HHS	01.04.05	01.04.05	01.19.05	01.25.05	01.26.05	**01.26.05**
Foreign Relations	Brown, Gayleatha	Ambassador to the Republic of Benin, State	05.11.06	05.11.06				
	Coneway, Peter R.	Ambassador to Switzerland, State	05.11.06	05.11.06				
	Rocca, Christina	U.S. Representative to the Conference on Disarmament, State	05.11.06	05.11.06				
	Symington, W. Stuart	Ambassador to the Republic of Djibouti	05.08.06	05.08.06				
	Taylor, William B.	Ambassador to Ukraine, State	05.01.06	05.01.06	05.12.06			

Committee	Name	Position	Intent	Nominated	Hearing	Reported	Floor	Confirmed
	Liberi, Dawn M.	Amb. to the Islamic Republic of Mauritania, State	05.01.06	05.01.06				
	Wood, Michael	Ambassador to Sweden, State	05.01.06	05.01.06				
	Bradtke, Robert A.	Ambassador to the Republic of Croatia, State	04.27.06	04.27.06				
	Foley, April H.	Ambassador to the Republic of Hungary, State	04.25.06	04.25.06				
	Jacobson, Tracey Ann	Ambassador to the Republic of Tajikistan, State	04.25.06	04.25.06				
	Vasquez, Gaddi H.	U.S. Representative to the UN for Food and Agriculture	04.25.06	04.25.06				
	Sullivan, Dan	Assistant Secretary, Economic and Business Affairs, State	04.13.06	04.24.06	05.11.06			
	Ford, Robert	Ambassador to the Republic of Algeria, State	04.13.06	04.24.06				
	Rowe, Leslie	Amb. to Papua New Guinea, the Solomon Islands, and Vanuatu	04.13.06	04.24.06				
	Derse, Anne E.	Ambassador to the Azerbaijan Republic	04.13.06	04.24.06	05.12.06			
	Cloud, John A.	Ambassador to the Republic of Lithuania	04.06.06	04.06.06				
	Williamson, John Clint	Ambassador at Large for War Crime Issues	04.06.06	04.06.06				
	Bost, Eric	Ambassador to the Republic of South Africa	04.04.06	04.05.06				
	Hughes, Lisa	Ambassador to the Republic of Suriname	04.04.06	04.05.06	05.10.06			
	Wayne, E. Anthony	Ambassador to Argentina	04.04.06	04.05.06	05.10.06			
	Robinson, David M.	Ambassador to Co-Operative Republic of Guyana	04.04.06	04.05.06	05.10.06			
	Kirby, Michael	Ambassador to the Republic of Moldova, State	03.16.06	03.27.06				
	Minton, Mark	Ambassador to Mongolia, State	03.15.06	03.15.06	04.06.06			
	McCallum, Robert	Ambassador to Australia, State	03.10.06	03.13.06				
	Tichenor, Warren	U.S. Representative to the European Office of the UN	03.07.06	03.15.06				
	Ranneberger, Michael E.	Ambassador to the Republic of Kenya	03.07.06	03.07.06				
	Godec, Robert F.	Ambassador to the Republic of Tunisia	03.07.06	03.07.06	05.03.06			
	Staples, George McDade	Director General, Foreign Service, State	03.02.06	03.02.06	03.28.06			
	Sauerbrey, Ellen R.	Assistant Secretary, Population, Refugees, and Migration, State	N/A	02.10.06				
	Wallace, Roger W.	Member, Brd.of Direct., Inter-Amer. Foundation	N/A	02.10.06				
	Hogan, Nadina	Member, Brd.of Direct., Inter-Amer. Foundation	N/A	02.10.06				
	Gray, C. Boyden	Representative to the European Union, State	N/A	02.10.06				
	Brister, Patricia	U.S. Representative, Economic and Social Council, UN	02.07.06	02.08.06	03.28.06			
	Chellaraj, Rajkumar	Assistant Secretary, Administration,	01.24.06	01.25.06	03.28.06			
	Tobias, Randall	Administrator, USAID	01.19.06	02.17.06	03.07.06	03.14.06	03.29.06	**03.29.06**
	Bernanke, Ben S.	U.S. Alternate Governor, International Monetary Fund (IMF)	01.17.05	01.18.06	N/A	02.15.06	02.16.06	**02.16.06**
	Boucher, Richard A.	Assistant Secretary, South Asian Affairs, State	01.17.05	01.18.06	02.16.06	02.16.06	02.17.06	**02.17.06**
	Bliss, Donald T.	U.S. Rep., Council of the International Civil Aviation Organization	01.12.06	01.18.06	N/A	02.15.06	02.16.06	**02.16.06**
	Miller, Richard T.	U.S. Representative, Economic and Social Council, UN	01.06.06	01.25.06	03.08.06	03.14.06	03.16.06	**03.16.06**
	Miller, Richard T.	U.S. Alt. Representative, General Assembly, UN	01.06.06	01.25.06	03.08.06	03.14.06	03.16.06	**03.16.06**
	Sanders, Jackie W.	U.S. Alt. Representative, Special Political Affairs, UN	01.06.06	01.18.06	01.25.06	02.15.06	02.16.06	**02.16.06**
	Wallace, Mark D.	U.S. Representative, Management and Reform, UN	01.06.06	01.18.06	01.25.06	03.14.06	03.16.06	**03.16.06**
	Simon, John	Executive Vice President, OPIC	01.04.06	01.18.06	03.08.06	03.14.06	03.16.06	**03.16.06**
	Butenis, Patricia	Amb. to the People's Republic of Bangladesh, State	01.04.06	01.18.06	02.02.06	02.15.06	02.16.06	**02.16.06**
	Grappo, Gary A.	Amb. to the Sultanate of Oman, State	12.13.05	12.13.05	02.02.06	02.15.06	02.16.06	**02.16.06**
	Higgins, Bradford	Assistant Secretary, CFO, State	11.21.05	12.13.05	01.19.06	02.15.06	02.16.06	**02.16.06**
	Higgins, Bradford	Assistant Secretary, Resource Management and CFO, State	11.21.05	12.13.05	01.19.06	02.15.06	02.16.06	**02.16.06**

Committee	Name	Position	Intent	Nominated	Hearing	Reported	Floor	Confirmed
	McGee, James D.	Amb. to the Union of Comoros, State	N/A	11.18.05	N/A	02.15.06	02.16.06	**02.16.06**
	Michalak, Michael	U.S. Senior Official to the APEC Forum, State	11.16.05	11.18.05	01.31.06	02.15.06	02.16.06	**02.16.06**
	McMurray, Claudia A.	Assist. Sec., Oceans & Intern. Environ. & Scientific Affairs, State	11.15.05	11.17.05	01.19.06	02.15.06	02.16.06	**02.16.06**
	Payne, Donald M.	U.S. Representative, 60th Session, UN General Assembly	11.09.05	11.10.05	N/A	11.18.05	11.18.05	**11.18.05**
	Royce, Edward Randall	U.S. Representative, 60th Session, UN General Assembly	11.09.05	11.10.05	N/A	11.18.05	11.18.05	**11.18.05**
	Ameri, Goli	U.S. Representative, 60th Session, UN General Assembly	11.09.05	11.10.05				
	Acklie, Duane	U.S. Representative, 60th Session, UN General Assembly	11.09.05	11.10.05				
	O'Brien, Robert C.	U.S. Representative, 60th Session, UN General Assembly	11.09.05	11.10.05				
	Sanderson, Janet Ann	Amb. to the Republic of the Haiti, State	11.07.05	11.09.05	01.25.06	02.15.06	02.16.06	**02.16.06**
	Kenney, Kristie Anne	Amb. to the Republic of the Philippines, State	11.03.05	11.07.05	01.31.06	02.15.06	02.16.06	**02.16.06**
	Weisberg, Robert	Amb. to the Republic of the Congo, State	11.03.05	11.07.05	01.25.06	02.15.06	02.16.06	**02.16.06**
	Browning, Steven	Amb. to the Republic of Uganda, State	11.01.05	11.01.05	01.25.06	02.15.06	02.16.06	**02.16.06**
	Jackson, Jeanine	Amb. to the Republic of Burkina Faso, State	11.01.05	11.01.05	02.08.06	02.15.06	02.16.06	**02.16.06**
	Van Voorst, Carol	Amb. to the Republic of Iceland, State	10.27.05	10.28.05	11.09.05	11.18.05	11.18.05	**11.18.05**
	Wilson, Ross	Amb. to the Republic of Turkey, State	10.27.05	10.28.05	11.09.05	11.18.05	11.18.05	**11.18.05**
	Moller, Patricia	Amb. to the Republic of Burundi, State	10.27.05	10.28.05	01.25.06	02.15.06	02.16.06	**02.16.06**
	Ware, Marilyn	Amb. to the Republic of Finland, State	10.26.05	10.26.05	11.09.05	12.14.05	12.17.05	**12.17.05**
	Jacobs, Janice	Amb. to the Republic of Senegal, State	10.26.05	10.26.05	02.08.06	02.15.06	02.16.06	**02.16.06**
	Allen, Bernadette	Amb. to the Republic of Niger, State	10.26.05	10.26.05	01.25.06	02.15.06	02.16.06	**02.16.06**
	Patterson, Anne	Assist. Sec., International Narcotics and Law Enforcement, State	10.19.05	10.19.05	N/A	10.25.05	11.10.05	**11.10.05**
	McKinnon, Mark	Member, Broadcasting Board of Governors	10.17.05	10.17.05				
	Schlicher, Ronald L.	Amb. to the Republic of Cyprus, State	10.14.05	10.17.05	11.09.05	11.18.05	11.18.05	**11.18.05**
	Wolff, Alejandro Daniel	Deputy U.S. Rep., Amb. Rank, Sec. Council, UN, State	10.14.05	10.17.05	11.08.05	11.18.05	11.18.05	**11.18.05**
	Wolff, Alejandro Daniel	Deputy U.S. Rep., Amb. Rank, Sec. Council, UN, State	10.14.05	10.17.05	11.08.05	11.18.05	11.18.05	**11.18.05**
	Bergner, Jeffrey Thoma	Assistant Secretary, Legislative Affairs, State	10.05.05	10.06.05	10.25.05	11.02.05	11.04.05	**11.04.05**
	McCaw, Susan	Amb. to the Republic of Austria, State	10.05.05	10.06.05	10.20.05	10.25.05	10.28.05	**10.28.05**
	Taubman, Nicholas F.	Amb. To Romania, State	10.05.05	10.06.05	10.20.05	10.25.05	10.28.05	**10.28.05**
	Spellings, Margaret	U.S. Rep. for the Gen. Conf. of the UN Ed., Scien., and Cult. Org	09.29.05	09.29.05	N/A	N/A	09.30.05	**09.30.05**
	Frazer, Jendayi Elizabeth	Member, Brd of Directors, African Development Foundation	09.27.05	09.28.05	N/A	10.05.05	10.07.05	**10.07.05**
	Hale, David	Amb. To the Hashemite Kingdom of Jordan, State	09.22.05	09.22.05	10.19.05	10.25.05	10.28.05	**10.28.05**
	Whitney, Benson K.	Amb. To the Republic of Norway, State	09.21.05	09.22.05	10.20.05	10.25.05	10.28.05	**10.28.05**
(Recess Appointment: 08.01.05)	Bolton, John R.	U.S. Rep., UN, State	N/A	09.19.05				
(Recess Appointment: 08.01.05)	Bolton, John R.	U.S. Rep., Amb. Rank, Sec. Council, UN, State	N/A	09.19.05				
	Arietti, Michael R.	Amb. to the Republic of Rwanda, State	09.13.05	09.15.05	10.06.05	10.25.05	10.28.05	**10.28.05**
	Martinez, Carmen M.	Amb. to the Republic of Zambia, State	09.09.05	09.13.05	10.06.05	10.25.05	10.28.05	**10.28.05**
	***Gambatesa, Donald A.**	Inspector General, USAID	09.09.05	09.13.05	10.06.05	11.02.05	12.17.05	**12.17.05**
	Vershbow, Alexander R	Amb. to the Republic of Korea, State	08.31.05	09.06.05	09.22.05	10.05.05	10.07.05	**10.07.05**
(Recess Appointment: 01.04.06)	Sauerbrey, Ellen R.	Assistant Secretary, Population, Refugees, and Migration, State	08.31.05	09.06.05	10.25.05			
	Dunn, David B.	Amb. to the Togolese Republic, State	08.25.05	09.06.05	10.06.05	10.25.05	10.28.05	**10.28.05**
	Shannon, Thomas A.	Assistant Secretary, Western Hemisphere Affairs, State	08.16.05	09.06.05	09.21.05	10.05.05	10.07.05	**10.07.05**
	Johnson, Brenda	Amb. to Jamaica, State	08.16.05	09.06.05	09.21.05	10.05.05	10.07.05	**10.07.05**
	Danilovich, John J.	Chief Executive Officer, Millennium Challenge Corporation	08.11.05	09.19.05	09.27.05	10.05.05	10.07.05	**10.07.05**

Committee	Name	Position	Intent	Nominated	Hearing	Reported	Floor	Confirmed
	Schafer, Jacqueline E.	Assistant Administrator, Econ. Growth, Agric., and Trade, USAID	08.11.05	09.06.05	09.30.05	10.05.05	10.07.05	**10.07.05**
(Withdrawn on 10.17.05)	McKinnon, Mark	Member, Broadcasting Board of Governors	08.09.05	09.06.05	N/A	N/A	N/A	N/A
	Shiner, Josette S.	U.S. Alt. Gov., International Bank for Recon. & Develop., State	07.29.05	07.29.05	N/A	10.05.05	10.07.05	**10.07.05**
	Rooney, Lawrence F.	Amb. to the Holy See, State	07.29.05	07.29.05	09.19.05	10.05.05	10.07.05	**10.07.05**
	McCormick, William	Amb. to New Zealand and Amb. to Samoa, State	07.28.05	07.28.05	09.22.05	10.05.05	10.07.05	**10.07.05**
	Arnall, Roland	Amb. to the Kingdom of the Netherlands, State	07.28.05	07.28.05	10.20.05	11.02.05	02.08.06	**02.08.06**
	Lowenkron, Barry F.	Assist. Sec., Democracy, Human Rights & Labor, State	07.28.05	07.28.05	09.30.05	10.05.05	10.07.05	**10.07.05**
	Hoffman, Alfred	Amb. to Portugal, State	07.27.05	07.27.05	09.19.05	10.05.05	10.07.05	**10.07.05**
	Ricciardone, Francis J.	Amb. to the Arab Republic of Egypt, State	07.22.05	07.25.05	07.27.05	07.29.05	07.29.05	**07.29.05**
	Jones, Richard H.	Amb. to the State of Israel, State	07.22.05	07.25.05	07.27.05	07.29.05	07.29.05	**07.29.05**
(Recess Appointment: 01.17.06)	Gray, C. Boyden	Representative to the European Union, State	07.22.05	07.25.05	09.19.05	10.25.05		
	Dorn, Jennifer L.	Alt. Exec. Director, Inter. Bank for Reconstruction and Develop.	07.22.05	07.25.05	10.06.05	10.25.05	10.28.05	**10.28.05**
	Burns, William J.	Amb. to the Russian Federation, State	07.21.05	07.21.05	07.27.05	07.29.05	07.29.05	**07.29.05**
	Timken, William Robert	Amb. to the Federal Republic of Germany, State	07.19.05	07.20.05	07.27.05	07.29.05	07.29.05	**07.29.05**
	Cason, James C.	Amb. to the Republic of Paraguay, State	07.11.05	07.12.05	10.26.05	11.02.05	11.04.05	**11.04.05**
	Herbold, Patricia L.	Amb. to the Republic of Singapore, State	07.11.05	07.12.05	09.22.05	10.05.05	10.07.05	**10.07.05**
	Langdale, Mark	Amb. to the Republic of Costa Rica, State	06.30.05	06.30.05	09.21.05	10.05.05	10.07.05	**10.07.05**
	Frazer, Jendayi E.	Assistant Secretary, African Affairs, State	06.30.05	06.30.05	07.22.05	07.26.05	07.29.05	**07.29.05**
	Silverberg, Kristen	Assistant Secretary, International Organization Affairs, State	06.29.05	06.29.05	07.22.05	07.26.05	07.29.05	**07.29.05**
	Mosbacher, Robert A.	President, Overseas Private Investment Corporation	06.29.05	06.29.05	09.08.05	10.05.05	10.07.05	**10.07.05**
	Cain, James	Amb. to Denmark, State	06.29.05	06.29.05	07.18.05	07.26.05	07.29.05	**07.29.05**
	Shiner, Josette S.	Under Sec., Econ., Business and Agricultural Affairs, State	06.28.05	06.28.05	07.22.05	07.26.05	07.29.05	**07.29.05**
	Retzer, Michael	Amb. to the United Republic of Tanzania, State	06.28.05	06.28.05	07.21.05	07.26.05	07.29.05	**07.29.05**
	Hillen, John	Assistant Secretary, Political-Military Affairs, State	06.28.05	06.28.05	09.30.05	10.05.05	10.07.05	**10.07.05**
	Milovanovic, Gillian A.	Amb. to the Former Yugoslav Republic of Macedonia, State	06.28.05	06.28.05	07.18.05	07.26.05	07.29.05	**07.29.05**
	Hill, Kent R.	Assistant Administrator, Global Health, USAID	06.23.05	06.23.05	09.30.05	10.05.05	10.07.05	**10.07.05**
	Tuttle, Robert H.	Amb. to the United Kingdom of Great Britain and N. Ireland,	06.09.05	06.09.05	06.29.05	06.30.05	06.30.05	**06.30.05**
	Spogli, Ronald	Amb. to the Italian Republic, State	06.09.05	06.09.05	06.29.05	06.30.05	06.30.05	**06.30.05**
	Crumpton, Henry	Coordinator, Counterterrorism, Amb. at Large, State	06.09.05	06.09.05	07.14.05	07.26.05	07.29.05	**07.29.05**
	Beyrle, John R.	Amb. to the Republic of Bulgaria, State	06.03.05	06.06.05	06.29.05	06.30.05	06.30.05	**06.30.05**
	Ford, Charles A.	Amb. to the Republic of Honduras, State	06.03.05	06.06.05	09.21.05	10.05.05	10.07.05	**10.07.05**
	Peterson, Katherine H.	Amb. to the Republic of Botswana, State	06.03.05	06.06.05	07.21.05	07.26.05	07.29.05	**07.29.05**
	Yovanovitch, Marie L.	Amb. to the Kyrgyz Rupublic, State	06.03.05	06.06.05	06.29.05	06.30.05	06.30.05	**06.30.05**
	Eastham, Alan Walter	Amb. to the Republic of Malawi, State	06.01.05	06.06.05	07.21.05	07.26.05	07.29.05	**07.29.05**
	Schulte, Gregory L.	U.S. Representative, Vienna Office of the UN, State	05.26.05	05.26.05	06.15.05	06.22.05	06.24.05	**06.24.05**
	Schulte, Gregory L.	U.S. Representative to the IAEA, State	05.26.05	05.26.05	06.15.05	06.22.05	06.24.05	**06.24.05**
	Neuman, Ronald E.	Ambassador to the Islamic Republic of Afghanistan, State	05.26.05	05.26.05	06.15.05	06.22.05	06.24.05	**06.24.05**
	Boyer, Jan E.	U.S. Alternate Exec. Director, Inter-American Develop. Bank	05.24.05	05.25.05	09.08.05	10.05.05	10.07.05	**10.07.05**
	Tefft, John F.	Amb. to Georgia, State	05.17.05	05.17.05	05.24.05	05.26.05	05.26.05	**05.26.05**
	Jewell, Linda	Amb. to Ecuador, State	05.17.05	05.17.05	05.25.05	05.26.05	05.26.05	**05.26.05**
	Dinger, Larry Miles	Amb. to the Republic of the Fiji Islands, Republic of Nauru,						
		Kingdom of Tonga, Republic of Kiribati, and Tuvalu, Stat	05.13.05	05.16.05	06.21.05	06.22.05	06.24.05	**06.24.05**

Committee	Name	Position	Intent	Nominated	Hearing	Reported	Floor	Confirmed
	Nuland, Victoria	U.S. Permanent Representative, Council of NATO	05.13.05	05.16.05	05.24.05	05.26.05	05.26.05	**05.26.05**
	Hess, Michael E.	Associate Administrator, Bureau for Democracy, Conflict,						
		and Humanitarian Response, USAID	05.13.05	05.16.05	06.15.05	06.22.05	06.24.05	**06.24.05**
	Trivelli, Paul A.	Amb. to the Republic, Nicaragua, State	05.13.05	05.16.05	05.25.05	05.26.05	05.26.05	**05.26.05**
	Wagner, Anne	Amb. to the Grand Duchy of Luxembourg, State	05.13.05	05.16.05	05.26.05	06.15.05	06.16.05	**06.16.05**
	McCulley, Terence P.	Amb. to Republic of Mali, State	05.13.05	05.16.05	06.08.05	06.15.05	06.16.05	**06.16.05**
	Bridgewater, Pamela	Amb. to Ghana, State	05.11.05	05.11.05	06.08.05	06.15.05	06.16.05	**06.16.05**
	Eaton, William Allan	Amb. to Panama, State	05.10.05	05.11.05	05.25.05	05.26.05	05.26.05	**05.26.05**
	Fore, Henrietta H.	Under Secretary, Management, State	05.10.05	05.11.05	06.09.05	07.26.05	07.29.05	**07.29.05**
	Khalilzad, Zalmay	Amb. to Iraq, State	05.09.05	05.09.05	06.07.05	06.15.05	06.16.05	**06.16.05**
	Derham, James M.	Amb. to the Republic of Guatemala, State	05.06.05	05.09.05	05.25.05	05.26.05	05.26.05	**05.26.05**
	Dieter, Robert Johann	Amb. to Belize, State	05.06.05	05.09.05	05.25.05	06.15.05	06.16.05	**06.16.05**
	Vallee, Rodolphe M.	Amb. to the Slovak Republic, State	05.06.05	05.09.05	05.26.05	06.15.05	06.16.05	**06.16.05**
	Finley, Julie	U.S. Rep., Org. for Sec. and Cooperation in Europe, State	04.27.05	04.28.05	05.24.05	06.15.05	06.16.05	**06.16.05**
	Griffin, Richard J.	Assistant Secretary for Diplomatic Security, State	04.27.05	04.28.05	06.09.05	06.15.05	06.16.05	**06.16.05**
	Griffin, Richard J.	Director, Office of Foreign Missions, State	04.27.05	04.28.05	06.09.05	06.15.05	06.16.05	**06.16.05**
	Wilkins, David Horton	Amb. to Canada, State	04.27.05	04.27.05	05.25.05	05.26.05	05.26.05	**05.26.05**
	Mussomeli, Joseph A.	Amb. to the Kingdom of Cambodia, State	04.27.05	04.28.05	06.21.05	06.22.05	06.24.05	**06.24.05**
	Booth, Donald E.	Amb. to the Republic of Liberia, State	04.27.05	04.28.05	06.08.05	06.15.05	06.16.05	**06.16.05**
	Bordonaro, Molly H.	Amb. to the Republic of Malta, State	04.27.05	04.28.05	05.26.05	06.15.05	06.16.05	**06.16.05**
	Holland, Robert B.	Exec. Director, Inter. Bank for Reconstruction and Develop.	04.21.05	04.25.05	09.08.05	09.22.05	09.22.05	**09.22.05**
	Pierce, Roger Dwayne	Amb. to Republic of Cape Verde, State	04.21.05	04.25.05	06.08.05	06.15.05	06.16.05	**06.16.05**
	Stapleton, Craig	Amb. to France, State	04.12.05	04.14.05	05.24.05	06.15.05	06.16.05	**06.16.05**
	Skoden, Emil M.	Amb. to the State of Brunei Darussalam, State	04.08.05	04.14.05	06.21.05	06.22.05	06.24.05	**06.24.05**
	Aguirre, Eduardo	Amb. to Spain, State	04.08.05	04.14.05	05.24.05	06.15.05	06.16.05	**06.16.05**
	McCormack, Sean Ian	Assistant Secretary, Public Affairs, State	03.24.05	04.04.05	05.26.05	05.26.05	05.26.05	**05.26.05**
(Recess Appointment: 08.01.05)	**Bolton, John R.**	U.S. Rep., UN, State (Returned to POTUS: 7.29.05)	03.17.05	03.17.05	04.11.05	05.12.05	N/A	N/A
(Recess Appointment: 08.01.05)	**Bolton, John R.**	U.S. Rep., Amb. Rank, Sec. Council, UN, State (Returned)	03.17.05	03.17.05	04.11.05	05.12.05	N/A	N/A
	Powell, Dina Habib	Assistant Secretary, Educational and Cultural Affairs, State	03.14.05	04.28.05	05.26.05	06.22.05	06.24.05	**06.24.05**
	Hughes, Karen P.	Under Secretary, Public Diplomacy	03.14.05	06.29.05	07.22.05	07.26.05	07.29.05	**07.29.05**
	Joseph, Robert	Under Sec., Arms Control and International Security, State	03.11.05	03.14.05	04.13.05	05.26.05	05.26.05	**05.26.05**
	Fried, Daniel	Asst. Sec., European Affairs, State	03.08.05	03.08.05	04.13.05	04.28.05	04.28.05	**04.28.05**
	Boschwitz, Rudolph E.	U.S. Rep., Human Rights Comm., Econ. and Soc. Council, UN	03.04.05	03.04.05	03.15.05	03.15.05	03.17.05	**03.17.05**
	Hill, Christopher R.	Asst. Sec., E. Asian and Pac. Affairs, State	03.04.05	03.04.05	03.15.05	03.15.05	03.17.05	**03.17.05**
	Hanley, Christopher J.	Member, Board of Directors, OPIC	02.28.05	02.28.05	N/A	06.15.05	06.16.05	**06.16.05**
	Welch, C. David	Asst. Sec., Near East. Affairs, State	02.14.05	02.14.05	03.11.05	03.15.05	03.17.05	**03.17.05**
	Burns, R. Nicholas	Under Sec., Political Affairs, State	02.14.05	02.14.05	03.11.05	03.15.05	03.17.05	**03.17.05**
	Bellinger, John B.	Legal Adviser, State	02.14.05	02.14.05	03.11.05	03.15.05	03.15.05	**04.06.05**
(Withdrawn on 11.01.05)	Noreiga, Roger F.	Member, Brd.of Direct., Inter-Amer. Foundation(Renom 01.04.05)	02.14.05	02.14.05	N/A	N/A	N/A	N/A
(Recess Appointment: 01.19.05)	Franco, Adolfo A.	Member, Brd.of Direct., Inter-Amer. Foundation(Renom 01.04.05)	02.14.05	02.14.05				
	Zoellick, Robert B.	Deputy Secretary, State	02.10.05	02.10.05	02.15.05	02.15.05	02.16.05	**02.16.05**
	Schieffer, John Thomas	Amb., Extraordinary & Plenipotentiary to Japan, State	01.24.05	01.24.05	03.15.05	03.15.05	03.17.05	**03.17.05**

Committee	Name	Position	Intent	Nominated	Hearing	Reported	Floor	Confirmed
	DeTrani, Joseph R.	Amb. Rank, Special Envoy for 6 Party Talks	01.24.05	01.24.05	03.15.05	03.15.05	03.17.05	**03.17.05**
	Balton, David B.	Amb. Rank, Dep. Asst. Sec., Ocean/Fisheries, State	01.24.05	01.24.05	03.15.05	03.15.05	03.16.05	**03.16.05**
	Snyder, Jay T.	Member, U.S. Advisory Comm. on Public Dip.	01.24.05	01.24.05	N/A	06.15.05	06.16.05	**06.16.05**
	Vaughn, Jack	Member, Brd.of Direct., Inter-Amer. Foundation	01.24.05	01.24.05				
(Recess Appointment: 01.04.06)	Wallace, Roger W.	Member, Brd.of Direct., Inter-Amer. Foundation	01.24.05	01.24.05				
	Plasencia, Jorge A.	Member, Advisory Board for Cuba Broadcasting	01.24.05	01.24.05	N/A	06.15.05	06.16.05	**06.16.05**
	Tomlinson, Kenneth Y.	Member, Broadcasting Board of Governors	01.24.05	01.24.05				
	Tomlinson, Kenneth Y.	Chairman, Broadcasting Board of Governors	01.24.05	01.24.05				
	Hirschberg, D. Jeffrey	Member, Broadcasting Board of Governors	01.24.05	01.24.05				
(Recess Appointment: 01.04.06)	Hogan, Nadina	Member, Brd.of Direct., Inter-Amer. Foundation	01.24.05	01.24.05				
	Krongard, Howard J.	IG, State	01.24.05	01.24.05	03.15.05	03.15.05	04.13.05	**04.27.05**
	Rice, Condoleezza	Secretary, State	01.04.05	01.04.05	1.18-19.05	01.20.05	01.26.05	**01.26.05**
HELP	Vaughn, John R.	Member, National Council on Disability	05.08.06	05.09.06				
	Carlson, Victoria	Member, National Council on Disability	05.08.06	05.09.06				
	Colley, Chad	Member, National Council on Disability	05.08.06	05.09.06				
	Mattheiss, Lisa	Member, National Council on Disability	05.08.06	05.09.06				
	Justesen, Troy R.	Assistant Secretary, Vocational and Adult Ed., Education	05.08.06	05.08.06				
	Berger, Katherine	Member, National Museum and Library Services Board	05.03.06	05.05.06				
	Brosius, Karen	Member, National Museum and Library Services Board	05.03.06	05.05.06				
	Miaoulis, Ioannis	Member, National Museum and Library Services Board	05.03.06	05.05.06				
	Pickett, Sandra	Member, National Museum and Library Services Board	05.03.06	05.05.06				
	Orr-Cahall, Christina	Member, National Museum and Library Services Board	05.03.06	05.05.06				
	Starr, Kevin Owen	Member, National Museum and Library Services Board	05.03.06	05.05.06				
	Warder, Lawrence A.	CFO, Department of Education	04.25.06	04.25.06				
	Cooper, Ronald	General Counsel, EEOC	03.27.06	03.27.06				
	Tredick, Peter	Member, National Mediation Board	03.27.06	03.27.06				
	Hoglander, Harry	Member, National Mediation Board	03.27.06	03.27.06				
	von Eshenbach, Andrew	Commissioner, FDA, HHS	03.15.06	03.15.06				
	Stagg, J.C.A.	Member, Brd. of Trust., James Madison Mem. Fellowship Found.	03.13.06	03.13.06				
	Chiles, Jonann E.	Member, Brd. Of Directors, Legal Services Corporation	03.13.06	03.13.06				
	Bridges, Jerry Gayle	CFO, Corporation for National and Community Service	03.07.06	03.07.06				
	Kirsanow, Peter N.	Member, National Labor Relations Board	N/A	02.10.06				
	Schaumber, Peter	Member, National Labor Relations Board	N/A	02.10.06				
	Meisburg, Ronald E.	General Counsel, National Labor Relations Board	N/A	02.10.06				
	Rosenfeld, Arthur F.	Director, Federal Mediation and Conciliation Service	N/A	02.10.06				
	Walsh, Dennis P.	Member, National Labor Relations Board	N/A	02.10.06				
	Goldsmith, Stephen	Member, Brd.of Direct., CNCS	N/A	02.10.06				
	DeCamp, Paul	Administrator, Wage and Hour Division, DoL	01.30.06	01.31.06				
	Juaristi, Vince J.	Member, Brd.of Direct., CNCS	12.21.05	12.21.05				
(Recess Appointment: 01.04.06)	Goldsmith, Stephen	Member, Brd.of Direct., CNCS	12.19.05	12.20.05				
	Clark, Michell C.	Assistant Secretary, Management, Education	12.13.05	12.13.05	N/A	03.08.06	03.13.06	**03.13.06**

Committee	Name	Position	Intent	Nominated	Hearing	Reported	Floor	Confirmed
	Radice, Anne-Imelda	Director, Institute of Museum and Library Services	12.13.05	12.13.05	N/A	03.08.06	03.13.06	**03.13.06**
(Recess Appointment: 01.04.06)	Kirsanow, Peter N.	Member, National Labor Relations Board	11.15.05	11.17.05				
	Silver, Ron	Member, United States Institute of Peace	10.06.05	10.06.05				
	Van Rest, Judy	Member, United States Institute of Peace	10.06.05	10.06.05				
	Singleton, Sarah M.	Member, Brd. Of Directors, Legal Services Corporation	09.29.05	10.06.05	N/A	03.08.06	03.13.06	**03.13.06**
	Elshtain, Jean B.	Member, National Council on the Humanities	09.29.05	10.17.05	N/A	03.08.06	03.13.06	**03.13.06**
	Guelzo, Allen C.	Member, National Council on the Humanities	09.29.05	10.17.05	N/A	03.08.06	03.13.06	**03.13.06**
(Withdrawn on 01.18.06)	Hickok, Eugene	Member, National Council on the Humanities	09.29.05	10.17.05	N/A	N/A	N/A	N/A
	Talbert, Kent D.	General Counsel, Education	09.27.05	09.28.05				
	Thompson, Horace A.	Member, Occupational Safety and Health Review Commission	09.27.05	09.28.05				
(Recess Appointment: 08.31.05)	Schaumber, Peter	Member, National Labor Relations Board	N/A	09.19.05				
	Stickler, Richard	Assistant Secretary, Mine Safety and Health, DOL	09.15.05	09.15.05	01.31.06	03.08.06		
	Foulke, Edwin G.	Assistant Secretary, Occupational Safety and Health, DOL	09.15.05	09.15.05	01.31.06	03.08.06	03.13.06	**03.13.06**
	Hofflund, Mark	Member, National Council on the Arts	07.29.05	07.29.05	N/A	10.19.05	10.21.05	**10.21.05**
	Earp, Naomi C.	Member, Equal Employment Opportunity Commission (Reapp.)	N/A	07.29.05	N/A	10.19.05	10.21.05	**10.21.05**
	Griffin, Christine M.	Member, Equal Employment Opportunity Commission	07.28.05	07.28.05	N/A	10.19.05	10.21.05	**10.21.05**
(Recess Appointment: 04.19.06)	Madras, Bertha K.	Dep. Director, Demand Reduction, National Drug Control Policy	07.27.05	07.27.05	N/A	10.19.05	N/A	N/A
	Schneider, Mark S.	Commissioner, Education Statistics, Education	07.27.05	07.27.05	N/A	10.19.05	10.21.05	**10.21.05**
	Ashworth, Sandra F.	Mem., National Commission on Libraries & Information Science	07.27.05	07.27.05	N/A	10.19.05	10.21.05	**10.21.05**
	Cellucci, Jan	Mem., National Commission on Libraries & Information Science	07.27.05	07.27.05	N/A	10.19.05	10.21.05	**10.21.05**
	Rivers, Sherry D.	Mem., National Commission on Libraries & Information Science	07.27.05	07.27.05	N/A	10.19.05	10.21.05	**10.21.05**
(Recess Appointment: 01.04.06)	Rosenfeld, Arthur F.	Director, Federal Mediation and Conciliation Service	07.21.05	07.21.05				
	Cole, Bruce	Chairperson, National Endowment for the Humanities	07.15.05	07.18.05	N/A	11.18.05	12.17.05	**12.17.05**
(Recess Appointment: 01.04.06)	Meisburg, Ronald E.	General Counsel, National Labor Relations Board	06.29.05	06.29.05				
	Agwunobi, John O.	Assistant Secretary, Health, HHS	06.29.05	06.29.05	N/A	10.19.05	12.17.05	**12.17.05**
(Recess Appointment: 08.31.05)	**Schaumber, Peter**	Member, National Labor Relations Board	06.29.05	06.29.05	N/A	N/A	N/A	N/A
	Halaska, Terrell	Assistant Secretary, Congressional Affairs, Education	06.29.05	06.29.05	N/A	07.27.05	07.28.05	**07.28.05**
	Monroe, Stephanie	Assistant Secretary, Civil Rights, Education	06.23.05	06.23.05	N/A	12.14.05	12.17.05	**12.17.05**
	Johnson, Henry Louis	Assistant Secretary, Elementary and Secondary Education, Ed	06.01.05	06.06.05	N/A	07.27.05	07.28.05	**07.28.05**
	Olsen, Kathie L.	Deputy Director, National Science Foundation	05.24.05	05.25.05	N/A	07.21.05	07.22.05	**07.22.05**
	Luce, Tom	Assistant Secretary, Planning, Eval., and Policy Develop., Education	05.20.05	05.23.05	N/A	06.29.05	06.30.05	**06.30.05**
	Holen, Arlene	Member, Federal Mine Safety and Health Review Commission	05.20.05	05.23.05	N/A	03.08.06		
	***Ciccolella, Charles S.**	Assistant Secretary, Veterans' Employment and Training, DOL	05.17.05	05.17.05	N/A	07.29.05	07.29.05	**07.29.05**
	Sullivan, Kevin F.	Assistant Secretary, Communications and Outreach, Education	04.28.05	04.28.05	N/A	07.27.05	07.28.05	**07.28.05**
(Recess Appointment: 01.17.06)	Walsh, Dennis P.	Member, National Labor Relations Board	04.27.05	04.27.05				
	Simon, Raymond	Deputy Secretary, Education	04.15.05	04.15.05	N/A	05.18.05	05.26.05	**05.26.05**
	Dolan, Michael	Member, Brd.of Direct., CNCS	03.29.05	04.04.05				
(Withdrawn on 04.06.06)	Duncan, Robert M.	Member, Brd.of Direct., CNCS	03.29.05	04.04.05	N/A	N/A	N/A	N/A
	Wang, Kim	Mem., Nat. Museum and Library Services Board	03.11.05	03.14.05	N/A	05.25.05	05.26.05	**05.26.05**
	Crawford, Lester M.	Commissioner, Food & Drugs, HHS	02.15.05	02.15.05	03.17.05	06.20.05	07.18.05	**07.18.05**
(Withdrawn on 12.13.05)	*Flippen, Edward L.	IG, Corporation for Nat'l and Community Services	01.24.05	02.10.05	03.09.05	03.09.05	N/A	N/A
	Ruch, Charles P.	Member, Brd. of Trustees, Barry Goldwater						

Committee	Name	Position	Intent	Nominated	Hearing	Reported	Floor	Confirmed
		Scholarship & Excellence in Ed. Foundation	01.24.05	01.24.05	N/A	05.25.05	05.26.05	**05.26.05**
	Meisburg, Ronald E.	Member, National Labor Relations Board (Withdrawn)	01.24.05	01.24.05	N/A	N/A	N/A	N/A
	Perdue, George	Member, Brd. of Trust., James Madison Mem. Fellowship Found.	01.24.05	01.24.05	N/A	03.08.06	03.13.06	**03.13.06**
	Phillips, Bernice	Member, Brd. of Directors, Legal Services Corp.	01.24.05	01.24.05	N/A	07.27.05	07.28.05	**07.28.05**
	Fuentes, Thomas A.	Member, Brd. of Directors, Legal Services Corp.	01.24.05	01.24.05	N/A	07.27.05	07.28.05	**07.28.05**
	Robinson, Harry	Member, National Museum Services Board	01.24.05	01.24.05	N/A	05.25.05	05.26.05	**05.26.05**
	Ramey, Craig T.	Member, Brd. Of Directors, Nat'l Brd. for Ed. Sciences	01.24.05	01.24.05	N/A	03.08.06	03.13.06	**03.13.06**
	Greene, A. Wilson	Mem., Nat. Museum and Library Services Board	01.24.05	01.24.05	02.10.05	02.10.05	02.14.05	**02.14.05**
	Strauch, Katrina P.	Mem., Nat. Museum and Library Services Board	01.24.05	01.24.05	02.10.05	02.10.05	02.14.05	**02.14.05**
	Spellings, Margaret	Secretary, Education	01.04.05	01.04.05	01.06.05	01.06.05	01.20.05	**01.20.05**
Homeland Security and Governmental Affairs	Williams, Ellen C.	Governor, United States Postal Service	05.08.06	05.09.06				
	**Portman, Rob*	Director, OMB	04.18.06	04.27.06	05.17.06			
	Denett, Paul	Administrator, Federal Procurement Policy, OMB	04.17.06	04.24.06				
	Paulison, R. David	Under Secretary, Federal Emergency Management, DHS	04.06.06	04.06.06				
	Doan, Lurita Alexis	Administrator, General Services Administration (GSA)	04.06.06	04.06.06				
	Barnett, Mickey D.	Governor, United States Postal Service	03.02.06	03.02.06				
	Tobin, Katherine C.	Governor, United States Postal Service	03.02.06	03.02.06				
	Cusick, Robert I.	Director, Office of Government Ethics	02.13.06	02.13.06				
	Henke, Tracy A.	Director, State and Local Govt., Coordination & Preparedness, DHS	N/A	02.10.06				
	Myers, Julie L.	Assist. Sec., Bureau of Immigration and Customs Enforcement, DHS	N/A	02.10.06				
	Norquist, David L.	CFO, DHS	01.17.06	01.18.06	05.08.06			
	Gray, S. Pamela	Judge of the D.C. Superior Court	01.11.06	01.25.06				
	Dhillon, Uttam	Director, Counternarcotics Enforcement, DHS	11.10.05	11.10.05	03.31.06	05.02.06	05.12.06	**05.12.06**
	Dalton, Carol A.	Associate Judge of the D.C. Superior Court	N/A	11.09.05				
	Acton, Mark	Commissioner, Postal Rate Commission	11.03.05	11.07.05	03.31.06	05.02.06		
	***Gambatesa, Donald A.**	Inspector General, USAID	N/A	N/A	N/A	12.14.05	12.17.05	**12.17.05**
	Foresman, George W.	Under Secretary, Information & Infrastructure Protection, DHS	10.21.05	10.21.05	12.08.05	12.15.05	12.17.05	**12.17.05**
	***Opfer, George J.**	Inspector General, Veterans Affairs	N/A	10.18.05	N/A	11.07.05	11.10.05	**11.10.05**
(Recess Appointment: 01.04.06)	Henke, Tracy A.	Director, State and Local Govt., Coordination & Preparedness, DHS	07.13.05	07.14.05	12.08.05			
	Baker, Stewart A.	Assistant Secretary, Policy, DHS	07.13.05	07.14.05	09.15.05	09.22.05	10.07.05	**10.07.05**
(Recess Appointment: 01.04.06)	*Myers, Julie L.	Assist. Sec., Bureau of Immigration and Customs Enforcement, DHS	06.29.05	06.29.05	09.15.05	10.07.05		
	Thorson, Eric M.	Inspector General, Small Business Administration	06.28.05	06.28.05	03.01.06	03.29.06	03.31.06	**03.31.06**
	Kiko, Colleen Duffy	General Counsel, FLRA	06.23.05	06.23.05	09.13.05	09.22.05	10.07.05	**10.07.05**
	Rose, Mary M.	Member, Merit Systems Protection Board	06.23.05	06.23.05	09.13.05	12.15.05	12.17.05	**12.17.05**
	Fisher, John R.	Assoc. Judge of the DC Court of Appeals	N/A	06.06.05	09.13.05	09.22.05	10.07.05	**10.07.05**
	***Hawley, Edmund S.**	Asst. Sec., Transportation Security Administration, DHS	05.06.05	05.19.05	07.18.05	07.21.05	07.22.05	**07.22.05**
	Skinner, Richard L.	Inspector General, DHS	04.28.05	04.28.05	07.18.05	07.21.05	07.28.05	**07.28.05**
	Perry, Philip J.	General Counsel, DHS	03.29.05	04.04.05	05.19.05	05.25.05	06.08.05	**06.08.05**
	Springer, Linda M.	Director, OPM	03.18.05	04.04.05	06.15.05	06.22.05	06.24.05	**06.24.05**
	Combs, Linda M.	Controller, Fed. Finan. Management, OMB, EOP	02.28.05	02.28.05	05.25.05	06.22.05	06.24.05	**06.24.05**
	Jackson, Michael	Deputy Secretary, DHS	02.18.05	02.18.05	03.09.05	03.09.05	03.10.05	**03.10.05**

Committee	Name	Position	Intent	Nominated	Hearing	Reported	Floor	Confirmed
	Anderson, Jennifer M.	Assoc. Judge of the Superior Court of DC	02.14.05	02.14.05				
	Cordero, Laura A.	Assoc. Judge of the Superior Court of DC	02.14.05	02.14.05	06.15.05	06.22.05	06.24.05	**06.24.05**
	McKenna, Juliet JoAnn	Assoc. Judge of the Superior Court of DC	02.14.05	02.14.05	09.13.05	09.22.05	10.07.05	**10.07.05**
	Kramer, A. Noel Anketell	Assoc. Judge of the DC Court of Appeals	02.14.05	02.14.05	06.15.05	06.22.05	06.24.05	**06.24.05**
	Chertoff, Michael	Secretary, DHS	01.31.05	01.31.05	02.02.05	02.07.05	02.15.05	**02.15.05**
	Weinstein, Allen	US Archivist, National Archives and Records Administration	01.24.05	01.24.05	02.07.05	02.07.05	02.10.05	**02.10.05**
(Withdrawn on 12.13.05)	*Flippen, Edward L.	IG, Corporation for Nat'l and Community Services	01.24.05	02.10.05	03.09.05	03.09.05	N/A	N/A
	Conboy, Stephen T.	U.S. Marshal, D.C. Superior Court	01.24.05	01.24.05				
	Giuliano, Louis J.	Gov., US Postal Service, term expiring 12.08.05	01.24.05	01.24.05	05.19.05	05.25.05	06.15.05	**06.15.05**
	Giuliano, Louis J.	Gov., US Postal Service, term expiring 12.08.14	01.24.05	01.24.05	05.19.05	05.25.05	06.15.05	**06.15.05**
	Hammond, Tony	Commissioner, Postal Rate Commission	01.24.05	01.24.05	05.19.05	05.25.05	05.26.05	**05.26.05**
	Gallagher, Carolyn	Gov., US Postal Service	01.24.05	01.24.05	05.19.05	05.25.05	06.15.05	**06.15.05**
	Miller, Brian David	IG, GSA	01.24.05	01.24.05	07.18.05	07.21.05	07.22.05	**07.22.05**
	Damelin, Harold	IG, Treasury	01.24.05	01.24.05	02.17.05	03.09.05	03.17.05	**03.17.05**
	Levinson, Daniel R.	IG, HHS	01.24.05	01.24.05	02.17.05	04.13.05	06.08.05	**06.08.05**
	Krongard, Howard J.	IG, State	01.24.05	01.24.05	03.15.05	03.15.05	04.13.05	**04.27.05**
Judiciary	Anderson, Thomas D.	U.S. Attorney for the District of Vermont	N/A	05.11.06				
	Gorsuch, Neil M.	U.S. Circuit Judge for the Tenth Circuit	N/A	05.10.06				
	Baker, Valerie L.	U.S. District Judge for the Central District of CA	N/A	05.04.06				
	Holmes, Jerome A.	U.S. Circuit Judge for the Tenth Circuit	N/A	05.04.06				
	Rosenberg, Charles P.	U.S. Attorney for the E. District of VA	N/A	05.04.06				
	Tydingco-Gatewood, Frances	Judge for the District Court of Guam	N/A	04.25.06				
	Gelpi, Gustavo Antonio	U.S. District Judge for the District of Puerto Rico	N/A	04.24.06				
	Gutierrez, Philip S.	U.S. District Judge for the Central District of California	N/A	04.24.06				
	Jordan, Daniel Porter	U.S. District Judge for the S. District of MS	N/A	04.24.06				
	Peterson, Erik C.	U.S. Attorney for the W. District of WI	N/A	04.24.06				
	Orton, Gary D.	U.S. Marshal for the District of Nevada	N/A	03.30.06				
	Wainstein, Kenneth L.	Assistant Attorney General, National Security Division, DOJ	03.13.06	03.13.06	05.02.06			
	Smith, Patrick Carroll	U.S. Marshal for W. District of N. Carolina	N/A	02.27.06	N/A	04.27.06	05.12.06	**05.12.06**
	Junker, Timothy A.	U.S. Marshal for N. District of Iowa	N/A	02.27.06	N/A	04.27.06	05.12.06	**05.12.06**
	Kustoff, David F.	U.S. Attorney for the W. District of TN	N/A	02.17.06	N/A	03.16.06	03.16.06	**03.16.06**
	Richter, John Charles	U.S. Attorney for the W. District of OK	N/A	02.17.06		03.09.06	03.13.06	**03.13.06**
	Thaper, Amul R.	U.S. Attorney for the E. District of KY	N/A	02.17.06	N/A	03.09.06	03.13.06	**03.13.06**
(Withdrawn on 05.04.06)	Holmes, Jerome A.	U.S. District Judge for the N. District of OK	N/A	02.14.06	N/A	N/A	N/A	N/A
	Smith, Milan D.	U.S. Circuit Judge for the Ninth Circuit	N/A	02.14.06	04.25.06	05.04.06		
	Whitney, Frank D.	U.S. District Judge for the W. District of NC	N/A	02.14.06				
	DeGabrielle, Donald J.	U.S. Attorney for the Southern District of TX	N/A	02.13.06	N/A	03.09.06	03.13.06	**03.13.06**
	Ikuta, Sandra Segal	U.S. Circuit Judge for the Ninth Circuit	N/A	02.08.06	05.02.06			
	Wallace, Michael B.	U.S. Circuit Judge for the Fifth Circuit	N/A	02.08.06				
	Tamargo, Mauricio J.	Chairman, Foreign Claims Settlement Commission, DoJ	02.03.06	02.06.06	N/A	03.09.06	03.13.06	**03.13.06**
	Sedgwick, Jeffrey	Director, Bureau of Justice Statistics, DoJ	01.30.06	01.31.06	03.14.06	03.30.06	03.31.06	**03.31.06**

Committee	Name	Position	Intent	Nominated	Hearing	Reported	Floor	Confirmed
	Bradbury, Steven G.	Assistant Attorney General, Legal Counsel, DOJ	N/A	01.25.06				
	Kavanaugh, Brett M.	U.S. Circuit Judge for the DC Circuit	N/A	01.25.06	05.09.06	05.11.06		
	Bryant, Vanessa Lynne	U.S. District Judge for the District of Connecticut	N/A	01.25.06				
	Bumb, Renee Marie	U.S. District Judge for the District of New Jersey	N/A	01.25.06	04.25.06	05.04.06		
	Chagares, Michael A.	U.S. Circuit Judge for the Third Circuit	N/A	01.25.06	03.14.06	03.30.06	04.04.06	**04.04.06**
	Cogan, Brian M.	U.S. District Judge for the E. District of NY	N/A	01.25.06	03.29.06	04.27.06	05.04.06	**05.04.06**
	Golden, Thomas M.	U.S. District Judge for the E. District of PA	N/A	01.25.06	03.29.06	04.27.06	05.04.06	**05.04.06**
	Guilford, Andrew J.	U.S. District Judge for the Central District of California	N/A	01.25.06				
	Hillman, Noel Lawerence	U.S. District Judge for the District of New Jersey	N/A	01.25.06	04.25.06	05.04.06		
	Miller, Gray Hampton	U.S. District Judge for the S. District of Texas	N/A	01.25.06	03.14.06	03.30.06	04.25.06	**04.25.06**
	Wigenton, Susan Davis	U.S. District Judge for the District of New Jersey	N/A	01.25.06	04.25.06	05.04.06		
	Freeman, Sharee M.	Director, Community Relations Service, DoJ	12.19.05	12.20.05	03.14.06	03.30.06	03.31.06	**03.31.06**
	Barrett, Michael Ryan	U.S. District Judge for the S. District of Ohio	N/A	12.16.05	03.29.06	04.27.06	05.01.06	**05.01.06**
	Lloyd, Reginald I.	U.S. Attorney for the District of South Carolina	N/A	12.16.05	N/A	02.16.06	02.17.06	**02.17.06**
	Smith, Norman Randy	U.S. Circuit Judge for the Ninth Circuit	N/A	12.16.05	03.01.06	05.04.06		
	Flynn, Terrance P.	U.S. Attorney for the W. District of New York	N/A	12.15.05	N/A	03.02.06	03.13.06	**03.13.06**
	Larson, Stephen G.	U.S. District Judge for the Central District of California	N/A	12.15.05	02.15.06	03.02.06	03.16.06	**03.16.06**
	Schiltz, Patrick Joseph	U.S. District Judge for the District of Minnesota	N/A	12.14.05	03.01.06	03.30.06	04.26.06	**04.26.06**
	Zouhary, Jack	U.S. District Judge for the N. District of Ohio	N/A	12.14.05	02.15.06	03.02.06	03.16.06	**03.16.06**
	Gordon, Leo Maury	Judge, United States Court of International Trade	N/A	11.10.05	02.07.06	02.16.06	03.13.06	**03.13.06**
	King, Stephen C.	Member, U.S. Foreign Claims Settlement Commission, DOJ	11.09.05	11.10.05	N/A	02.16.06	02.17.06	**02.17.06**
	Alito, Samuel A	Associate Justice, U.S. Supreme Court	10.31.05	11.10.05	01.09.06	01.24.06	01.31.06	**01.31.06**
	Delgado-Colon, Aida	U.S. District Judge for the District of Puerto Rico	N/A	10.25.05	02.07.06	02.16.06	03.06.06	**03.06.06**
	Clark, John F.	Director, United States Marshals Service, DOJ	10.21.05	10.21.05	02.15.06	03.16.06	03.16.06	**03.16.06**
(Designated Acting on 10.21.05)	**McNulty, Paul J.**	Deputy Attorney General, DOJ	10.21.05	11.09.05	02.02.06	02.16.06	03.16.06	**03.16.06**
	Vitaliano, Eric Nicholas	U.S. District Judge for the E. District of NY	N/A	10.07.05	11.01.05	11.17.05	12.21.05	**12.21.05**
(Withdrawn on 10.28.05)	Miers, Harriet Ellan	Associate Justice, U.S. Supreme Court	10.03.05	10.07.05	N/A	N/A	N/A	N/A
(Withdrawn on 03.07.06)	*Payne, James Hardy*	U.S. Circuit Judge for the Tenth Circuit	N/A	09.29.05	N/A	N/A	N/A	N/A
	Batten, Timothy C.	U.S. District Judge for the N. District of GA	N/A	09.28.05	02.07.06	02.16.06	03.06.06	**03.06.06**
	DuBose, Kristi	U.S. District Judge for the S. District of AL	N/A	09.28.05	11.15.05	11.17.05	12.21.05	**12.21.05**
	Johnston, Thomas E.	U.S. District Judge for the S. District of WV	N/A	09.28.05	02.07.06	02.16.06	03.06.06	**03.06.06**
	Kendall, Virginia Mary	U.S. District Judge for the N. District of IL	N/A	09.28.05	11.15.05	11.17.05	12.21.05	**12.21.05**
	Watkins, W. Keith	U.S. District Judge for the Middle District of AL	N/A	09.28.05	11.15.05	11.17.05	12.21.05	**12.21.05**
(Recess Appointment: 08.31.05)	Fisher, Alice S.	Assistant Attorney General for Criminal Division, DOJ	N/A	09.19.05				
	Van Tatenhove, Gregory	U.S. District Judge for the E. District of KY	N/A	09.13.05	11.01.05	11.17.05	12.21.05	**12.21.05**
	Roberts, John G.	Chief Justice, U.S. Supreme Court	09.05.05	09.06.05	09.12.05	09.22.05	09.29.05	**09.29.05**
	Gonzalez, Emilio T.	Director, Bureau of Citizenship and Immigration Services, DHS	08.31.05	09.06.05	10.18.05	11.17.05	12.21.05	**12.21.05**
(Designated Acting on 09.22.05)	**Barnett, Thomas O.**	Assistant Attorney General, Anti-Trust, DOJ	08.23.05	09.06.05	10.06.05	11.03.05	02.10.06	**02.10.06**
	Roberts, John G.	Assosciate Justice, U.S. Supreme Court (Withdrawn)	07.19.05	07.29.05	N/A	N/A	N/A	N/A
	Mattice, Harry Sandlin	U.S. District Judge for the E. District of TN	07.28.05	07.28.05	09.29.05	10.20.05	10.24.05	**10.24.05**
	Bianco, Joseph F.	U.S. District Judge for the E. District of NY	07.28.05	07.28.05	11.01.05	11.17.05	12.21.05	**12.21.05**
	Burgess, Timothy M.	U.S. District Judge for the District of Alaska	07.28.05	07.28.05	11.01.05	11.17.05	12.21.05	**12.21.05**

Committee	Name	Position	Intent	Nominated	Hearing	Reported	Floor	Confirmed
(Recess Appointment: 04.19.06)	O'Gara, James F. X.	Deputy Director, Supply Reduction, National Drug Control Policy	07.28.05	07.28.05	10.18.05	N/A	N/A	N/A
(Recess Appointment: 01.04.06)	*Myers, Julie L.	Assist. Sec., Bureau of Immigration and Customs Enforcement, DHS	06.29.05	06.29.05	10.18.05	11.07.05		
	Garcia, Michael J.	U.S. Attorney for the S. District of New York, DOJ	N/A	06.30.05	N/A	07.28.05	07.29.05	**07.29.05**
(Returned on 12.22.05)	Bradbury, Steven G.	Assistant Attorney General, Legal Counsel, DOJ	06.23.05	06.23.05	10.06.05	11.03.05	N/A	N/A
	Swaim, Peter Manson	U.S. Marshal for the S. District of Indiana, DOJ	N/A	06.23.05	N/A	07.28.05	07.29.05	**07.29.05**
(Withdrawn on 10.07.05)	*Flanigan, Timothy E.*	Deputy Attorney General, DOJ	N/A	06.20.05	07.26.05	N/A	N/A	N/A
	Wooldridge, Sue Ellen	Assistant Attorney General, Environment&Natural Resources, DOJ	06.20.05	06.20.05	10.06.05	11.03.05	11.10.05	**11.10.05**
	Kim, Wan J.	Assistant Attorney General, Civil Rights, DOJ	06.16.05	06.16.05	10.06.05	11.03.05	11.04.05	**11.04.05**
	Sweeney, Margaret S.	Judge of the United States Court of Federal Claims	N/A	06.14.05	09.29.05	10.20.05	10.21.05	**10.21.05**
	Wheeler, Thomas Craig	Judge of the United States Court of Federal Claims	N/A	06.14.05	09.29.05	10.20.05	10.21.05	**10.21.05**
	Dinkins, Carol E.	Chairman, Privacy and Civil Liberties Oversight Board	06.10.05	09.28.05	11.08.05	02.16.06	02.17.06	**02.17.06**
	Raul, Alan Charles	Vice Chairman, Privacy and Civil Liberties Oversight Board	06.10.05	09.28.05	11.08.05	02.16.06	02.17.06	**02.17.06**
	Smoak, John Richard	U.S. District Judge for the N. District of Florida	N/A	06.08.05	09.29.05	10.20.05	10.27.05	**10.27.05**
	Wainstein, Kenneth L.	U.S. Attorney for the District of Columbia	N/A	06.08.05	N/A	09.08.05	10.07.05	**10.07.05**
	Rosenstein, Rod J.	U.S. Attorney for the District of Maryland, DOJ	05.23.05	05.23.05	N/A	06.30.05	07.01.05	**07.01.05**
	Letten, James B.	U.S. Attorney for the E. District of Louisiana, DOJ	05.13.05	05.13.05	N/A	06.30.05	07.01.05	**07.01.05**
	Hanaway, Catherine L.	U.S. Attorney for the E. District of Missouri, DOJ	04.28.05	04.28.05	N/A	11.17.05	12.17.05	**12.17.05**
	Brand, Rachel	Assistant Attorney General for Legal Policy, DOJ	03.29.05	04.04.05	05.12.05	06.16.05	07.28.05	**07.28.05**
(Recess Appointment: 08.31.05)	**Fisher, Alice S.**	Assistant Attorney General for Criminal Division, DOJ	03.29.05	04.04.05	05.12.05	06.16.05	N/A	N/A
	Schofield, Regina B.	Assistant Attorney General for Justice Programs, DOJ	03.29.05	04.04.05	05.12.05	05.26.05	06.08.05	**06.08.05**
	Clement, Paul D.	Solicitor General, DOJ	03.14.05	03.14.05	04.27.05	05.26.05	06.08.05	**06.08.05**
	Sandoval, Brian Edwar	U.S. District Judge, Nevada	03.01.05	03.01.05	09.29.05	10.20.05	10.24.05	**10.24.05**
	Murphy, Stephen	U.S. Attorney for the E. District Michigan, DOJ	02.17.05	02.17.05	N/A	05.26.05	06.08.05	**06.08.05**
	Jenkins, Anthony J.	U.S. Attorney for the District of Virgin Islands, DOJ	02.17.05	02.17.05	N/A	05.26.05	06.08.05	**06.08.05**
	Boyle,Terrence W.	U.S. Circuit Judge for the Fourth Circuit	02.14.05	02.14.05	03.03.05	06.16.05		
	Brown, Janice R.	U.S. Circuit Judge for the DC Circuit	02.14.05	02.14.05	N/A	04.21.05	06.08.05	**06.08.05**
	Griffin, Richard A.	U.S. Circuit Judge for the Sixth Circuit	02.14.05	02.14.05	N/A	05.26.05	06.09.05	**06.09.05**
	Griffith, Thomas B.	U.S. Circuit Judge for the DC Circuit	02.14.05	02.14.05	03.08.05	04.14.05	06.14.05	**06.14.05**
	Haynes, William James	U.S Circuit Judge for the Fourth Circuit	02.14.05	02.14.05				
(Returned on 12.22.05)	*Kavanaugh, Brett M.*	U.S. Circuit Judge for the DC Circuit	02.14.05	02.14.05	N/A	N/A	N/A	N/A
	McKeague, David W.	U.S. Circuit Judge for the Sixth Circuit	02.14.05	02.14.05	N/A	05.26.05	06.09.05	**06.09.05**
	Myers, William Gerry	U.S. Circuit Judge for the Ninth Circuit	02.14.05	02.14.05	03.01.05	03.17.05		
	Neilson, Susan Bieke	U.S. Circuit Judge for the Sixth Circuit	02.14.05	02.14.05	N/A	10.20.05	10.27.05	**10.27.05**
	Owen, Priscilla R.	U.S. Circuit Judge for the Fifth Circuit	02.14.05	02.14.05	N/A	04.21.05	05.25.05	**05.25.05**
	Pryor, William H.	U.S. Circuit Judge for the Eleventh Circuit	02.14.05	02.14.05	N/A	05.12.05	06.09.05	**06.09.05**
(Withdrawn on 03.27.06)	*Saad, Henry W.*	U.S. Circuit Judge for the Sixth Circuit	02.14.05	02.14.05	N/A	N/A	N/A	N/A
	Conrad, Robert J.	U.S. District Judge for the W. District of NC	02.14.05	02.14.05	03.03.05	04.14.05	04.28.05	**04.28.05**
	Cox, Sean F.	U.S. District Judge for the E. District of MI	02.14.05	02.14.05	05.02.06	05.11.06		
	Crotty, Paul A.	U.S. District Judge for the S. District of NY	02.14.05	02.14.05	N/A	03.17.05	04.11.05	**04.11.05**
	Dever, James C.	U.S. District Judge for the E. District of NC	02.14.05	02.14.05	03.03.05	04.14.05	04.28.05	**04.28.05**
	Ludington, Thomas L.	U.S. District Judge for the E. District of MI	02.14.05	02.14.05	05.02.06	05.11.06		
(Withdrawn on 03.30.06)	Ryan, Daniel P.	U.S. District Judge for the E. District of MI	02.14.05	02.14.05	N/A	N/A	N/A	N/A

Committee	Name	Position	Intent	Nominated	Hearing	Reported	Floor	Confirmed
	Seabright, J. Michael	U.S. District Judge for the District of HI	02.14.05	02.14.05	N/A	03.17.05	04.27.05	**04.27.05**
	Sheridan, Peter G.	U.S. District Judge for the District of NJ	02.14.05	02.14.05	04.25.06	05.04.06		
	Shappert, Gretchen C.F	U.S. Attorney for the W. District of NC, DOJ	02.14.05	02.14.05	N/A	05.26.05	06.08.05	**06.08.05**
	Aguigui, Earl C.	U.S. Marshal for the District of Guam and N. Mariana Islands, DOJ	02.14.05	02.14.05				
	Rivkin, David B.	Member, U.S. Foreign Claims Settlement Commission	01.24.05	01.24.05				
	Gonzales, Alberto R.	Attorney General, DOJ	01.04.05	01.04.05	01.06.05	01.26.05	2.1-3.05	**02.03.05**
Rules and Administration	Lenhard, Robert D.	Federal Election Commission (FEC)	N/A	02.10.06				
	Walther, Steven T.	Federal Election Commission (FEC)	N/A	02.10.06				
	Spakovsky, Hans Von	Federal Election Commission (FEC)	N/A	02.10.06				
	Mason, David M.	Federal Election Commission (FEC)	12.16.05	12.16.05				
(Recess Appointment: 01.04.06)	Lenhard, Robert D.	Federal Election Commission (FEC)	12.16.05	12.16.05				
(Recess Appointment: 01.04.06)	Walther, Steven T.	Federal Election Commission (FEC)	12.16.05	12.16.05				
(Recess Appointment: 01.04.06)	Spakovsky, Hans Von	Federal Election Commission (FEC)	12.16.05	12.16.05				
	Davidson, Donetta	Member, Election Assistance Commission	07.21.05	07.21.05	N/A	07.28.05	07.28.05	**07.28.05**
Small Business	Preston, Steven C.	Administrator, Small Business Administration	04.25.06	04.25.06				
	Thorson, Eric M.	Inspector General, Small Business Administration	06.28.05	06.28.05	03.01.06	03.09.06	03.31.06	**03.31.06**
Veterans Affairs	Cooper, Daniel	Under Secretary, Benefits, Department of Veterans Affairs	03.30.06	03.30.06	N/A	04.27.06		
	***Opfer, George J.**	Inspector General, Veterans Affairs	09.06.05	09.06.05	09.29.05	10.18.05	11.10.05	**11.10.05**
(Withdrawn on 12.13.05)	Molino, John M.	Assistant Secretary, Policy and Planning, Veterans Affairs	08.23.05	09.06.05	09.29.05	10.18.05	N/A	N/A
	Mondello, Lisette M.	Assist. Sec., Public and Intergovernmental Affairs, VA	08.23.05	09.06.05	09.29.05	10.18.05	10.26.05	**10.26.05**
	Tuerk, William F.	Under Secretary, Memorial Affairs, Veterans Affairs	07.29.05	07.29.05	09.29.05	10.18.05	10.26.05	**10.26.05**
	Henke, Robert Joseph	Assistant Secretary, Management, Veterans Affairs	N/A	07.29.05	09.29.05	10.18.05	10.26.05	**10.26.05**
	***Ciccolella, Charles S.**	Assistant Secretary, Veterans' Employment and Training, DOL	05.17.05	05.17.05	07.14.05	07.28.05	07.29.05	**07.29.05**
	Terry, James Philip	Chairman of the Board, Veterans' Appeals	04.26.05	05.09.05	07.14.05	07.28.05	07.29.05	**07.29.05**
	Perlin, Jonathan Brian	Under Secretary for Health, Veterans Affairs	02.18.05	02.18.05	04.07.05	04.26.05	04.28.05	**04.28.05**
	Nicholson, Jim	Secretary, Veterans Affairs	01.04.05	01.04.05	01.24.05	01.24.05	01.26.05	**01.26.05**
Intelligence	*Hayden, Gen. Michael*	Director, CIA	05.08.06	05.08.06	05.18.06			
	Rizzo, John A.	General Counsel, CIA	03.15.06	03.15.06				
	Powell, Benjamin A.	General Counsel, Office of the Director of National Intelligence	N/A	02.10.06	N/A	N/A	N/A	N/A
	Meyerrose, Dale W.	Chief Information Officer, Office of the DNI	08.25.05	09.08.05	11.17.05	11.17.05	12.17.05	**12.17.05**
	Redd, John S.	Director, National Counterterrorism Center, Office of the DNI	06.10.05	06.30.05	07.21.05	07.26.05	07.28.05	**07.28.05**
(Recess Appointment: 01.04.06)	**Powell, Benjamin A.**	General Counsel, Office of the Director of National Intelligence	06.09.05	06.09.05	07.19.05	07.26.05	04.06.06	**04.06.06**
	Gardner, Janice B.	Assistant Secretary, Intelligence and Analysis, Treasury	05.16.05	05.16.05	06.16.05	07.26.05	07.28.05	**07.28.05**
	Hayden, Michael V.	Principal Deputy Director of National Intelligence	04.11.05	04.11.05	04.14.05	04.14.05	04.21.05	**04.21.05**
	Negroponte, John D.	Director of National Intelligence	02.17.05	03.17.05	04.12.05	04.14.05	04.21.05	**04.21.05**

Nominations Pending in the 109th Congress

(Nominations in Italics are priorities.)

(Nominations with an asterisk (*) have been referred to more than one Committee.)

Committee	Name	Position	Intent	Nominated	Hearing	Reported	Floor	Confirmed
Agriculture, Nutrition, & Forestry	None.							
Armed Services	Tobey, William H.	Dep. Admin., Defense Nuclear Nonproliferation, NNSA, DOE	05.11.06	05.11.06				
	Payton, Sue C.	Assist. Secretary, Acquisition, Research & Development, Air Force	04.25.06	04.25.06				
	Blair, Anita	Assistant Secretary, Manpower and Reserve Affairs, Air Force	04.13.06	04.24.06				
	Cohen, Benedict S.	General Counsel, Department of the Army, DoD	02.03.06	02.06.06				
	Dominguez, Michael	Deputy Under Secretary, Personnel and Readiness, DOD	11.21.05	12.13.05	02.15.06			
	Flory, Peter	Assistant Secretary of Defense, DOD	N/A	09.19.05				
(Recess Appointment: 08.02.05)	Flory, Peter	Assistant Secretary of Defense, DOD	01.24.05	01.24.05	N/A	07.28.05		
	Eggenberger, A.J.	Mem., Defense Nuclear Facilities Board and designate Chairr	06.29.05	06.29.05	N/A	10.27.05		
	McKenna, Andrew J.	Member, Nat'l Security Education Board	01.24.05	01.24.05	N/A	12.19.05		
Banking, Housing and Urban Affairs	Bair, Sheila C.	Chairman, FDIC	05.01.06	05.02.06				
	Lockhart, James B.	Director, Office of Federal Housing Enterprise Oversight, HUD	04.27.06	04.27.06				
	Cox, John W.	CFO, HUD	03.02.06	03.02.06	05.16.06			
	Rymer, Jon T.	Inspector General, FDIC	02.13.06	02.14.06	05.16.06			
	Lambright, James	President, Export-Import Bank	02.13.06	02.13.06	05.16.06			
	Bucelo, Armando J.	Director, Board of Directors, Securities Investor Protection Corp.	02.03.06	02.06.06	05.16.06			
	Farha, Todd S.	Director, Board of Directors, Securities Investor Protection Corp.	02.03.06	02.06.06	05.16.06			
	Simpson, James S.	Federal Transit Administrator, DoT	01.17.06	01.18.06	03.14.06			
	Couch, Robert M.	President, Government National Mortgage Association, HUD	01.04.06	01.18.06	03.14.06			
	Hardiman, William	Mem., Brd of Dir., Nat'l Instit. Of Blding Sciences	01.24.05	01.24.05	05.16.06			
Budget	**Portman, Rob*	Director, OMB	04.18.06	04.27.06	05.11.06			
Commerce, Science, and Transportation	Kneur, John M. R.	Assistant Secretary, Communications &Information, DOC	05.01.06	05.01.06				
	Martin, Kevin	Member, FCC	04.25.06	04.25.06				
	Rosenker, Mark V.	Chairman, NTSB	04.13.06	04.24.06				
	Sosa, Enrique J.	Member, Reform Board (Amtrak)	N/A	02.10.06				
	Hall, Floyd	Member, Reform Board (Amtrak)	N/A	02.10.06				
	Steinberg, Andrew	Assistant Secretary, Aviation & International Affairs, DoT	02.09.06	02.10.06				
	McDowell, Robert	Commissioner, FCC	02.03.06	02.06.06	03.09.06	03.16.06		
	Barrett, Thomas	Administrator, Pipeline & Hazardous Materials Safety Admin., DoT	01.24.06	01.25.06	02.07.06	03.16.06		
	Duvall, Tyler D.	Assistant Secretary, Transportation Policy, DoT	01.17.06	01.18.06	02.07.06	03.16.06		
	Nason, Nicole R.	Administrator, National Highway Traffic Safety Admin., DoT	01.17.06	01.18.06	02.07.06	03.16.06		
	Karr, Roger Shane	Assistant Secretary, Governmental Affairs, DoT	01.17.06	01.18.06	02.07.06	03.16.06		
(Recess Appointment: 01.04.06)	Sosa, Enrique J.	Member, Reform Board (Amtrak)	01.24.05	01.24.05				
(Recess Appointment: 01.04.06)	Hall, Floyd	Member, Reform Board (Amtrak)	01.24.05	01.24.05				

Committee	Name	Position	Intent	Nominated	Hearing	Reported	Floor	Confirmed
Energy and Natural Resources	Myers, Mark	Director, USGS, DoI	05.03.06	05.03.06				
	Kempthorne, Dirk	Secretary, Department of Interior	03.16.06	04.24.06	05.04.06	05.10.06		
	Moeller, Philip	Member, FERC	03.07.06	03.07.06				
	Wellinghof, Jon	Member, FERC	03.07.06	03.07.06				
	Orbach, Raymond	Under Secretary for Science, DOE	N/A	12.13.05	03.09.06	03.15.06		
	Bernhardt, David Longly	Solicitor, Department of the Interior	11.17.05	11.18.05	03.09.06	03.15.06		
	Sproat, Edward F.	Director, Civilian Radioactive Waste Management, DOE	09.07.05	09.08.05	11.10.05	11.16.05		
Environment and Public Works	Klein, Dale	Chairman, Nuclear Regulatory Commission (NRC)	04.27.06	04.27.06				
	O'Neill, Molly A.	Assistant Administrator, Environmental Information, EPA	03.27.06	03.27.06				
	Capka, J. Richard	Administrator, Federal Highway Administration, DoT	03.07.06	03.07.06	04.05.06	04.26.06		
	Wehrum, William L.	Assistant Administrator, Air and Radiation , EPA	02.27.06	02.27.06	04.05.06	04.26.06		
	Gulliford, James B.	Assistant Administrator, Toxic Substances, EPA	01.17.05	01.18.06	04.05.06	04.26.06		
(Recess Appointment: 01.19.05)	Lyons, Peter B.	Member, Nuclear Regulatory Commission (NRC)	02.14.05	02.14.05	04.20.05			
(Recess Appointment: 01.19.05)	Jaczko, Gregory B.	Member, Nuclear Regulatory Commission (NRC)	02.14.05	02.14.05	04.20.05			
	Butler, Michael	Member, Board of Trustees, Udall Foundation	01.24.05	01.24.05	04.06.05	04.13.05		
	Rappoport, D. Michael	Member, Board of Trustees, Udall Foundation	01.24.05	01.24.05	04.06.05	04.13.05		
Finance	Solomon, Eric	Assistant Secretary, Tax Policy, Treasury	05.08.06	05.09.06				
	Cherecwich, Paul	Member, Internal Revenue Service Oversight Board	04.27.06	05.01.06				
	Hammond, Donald V.	Member, Internal Revenue Service Oversight Board	04.27.06	05.01.06				
	West, Catherine G.	Member, Internal Revenue Service Oversight Board	04.27.06	05.01.06				
	Wince-Smith, Deborah	Member, Internal Revenue Service Oversight Board	04.27.06	05.01.06				
	Schwab, Susan	USTR, EOP	04.18.06	05.03.06	05.16.06			
	Basham, W. Ralph	Commissioner, Customs, DHS	01.30.06	01.31.06	04.05.06			
	Meron, Daniel	General Counsel, HHS	11.15.05	11.17.05				
(Recess Appointment: 04.19.06)	Palmer, John L.	Member, Brd of Trust., Fed. Supple. Med. Insurance Trust Fund	11.03.05	11.07.05	N/A	N/A	N/A	N/A
(Recess Appointment: 04.19.06)	Palmer, John L.	Member, Brd of Trust., Fed. Old-Age & Survivors Insur.Trust Fund	11.03.05	11.07.05	N/A	N/A	N/A	N/A
(Recess Appointment: 04.19.06)	Palmer, John L.	Member, Brd of Trust., Fed. Hospital Insurance Trust Fund	11.03.05	11.07.05	N/A	N/A	N/A	N/A
(Recess Appointment: 04.19.06)	Saving, Thomas R.	Member, Brd of Trust., Fed. Supple. Med. Insurance Trust Fund	11.03.05	11.07.05	N/A	N/A	N/A	N/A
(Recess Appointment: 04.19.06)	Saving, Thomas R.	Member, Brd of Trust., Fed. Old-Age & Survivors Insur. Trust Fund	11.03.05	11.07.05	N/A	N/A	N/A	N/A
(Recess Appointment: 04.19.06)	Saving, Thomas R.	Member, Brd of Trust., Fed. Hospital Insurance Trust Fund	11.03.05	11.07.05	N/A	N/A	N/A	N/A
	Maupin, John E.	Member, Social Security Advisory Board, SSAB	08.09.05	09.06.05				
	Brown, Jeffrey Robert	Member, Social Security Advisory Board, SSAB	01.04.05	01.04.05	12.14.05			
Foreign Relations	Brown, Gayleatha	Ambassador to the Republic of Benin, State	05.11.06	05.11.06				
	Coneway, Peter R.	Ambassador to Switzerland, State	05.11.06	05.11.06				
	Rocca, Christina	U.S. Representative to the Conference on Disarmament, State	05.11.06	05.11.06				
	Symington, W. Stuart	Ambassador to the Republic of Djibouti	05.08.06	05.08.06				
	Taylor, William B.	Ambassador to Ukraine, State	05.01.06	05.01.06	05.12.06			
	Liberi, Dawn M.	Amb. to the Islamic Republic of Mauritania, State	05.01.06	05.01.06				
	Wood, Michael	Ambassador to Sweden, State	05.01.06	05.01.06				

Committee	Name	Position	Intent	Nominated	Hearing	Reported	Floor	Confirmed
	Bradtke, Robert A.	Ambassador to the Republic of Croatia, State	04.27.06	04.27.06				
	Foley, April H.	Ambassador to the Republic of Hungary, State	04.25.06	04.25.06				
	Jacobson, Tracey Ann	Ambassador to the Republic of Tajikistan, State	04.25.06	04.25.06				
	Vasquez, Gaddi H.	U.S. Representative to the UN for Food and Agriculture	04.25.06	04.25.06				
	Sullivan, Dan	Assistant Secretary, Economic and Business Affairs, State	04.13.06	04.24.06	05.11.06			
	Ford, Robert	Ambassador to the Republic of Algeria, State	04.13.06	04.24.06				
	Rowe, Leslie	Amb. to Papua New Guinea, the Solomon Islands, and Vanuatu	04.13.06	04.24.06				
	Derse, Anne E.	Ambassador to the Azerbaijan Republic	04.13.06	04.24.06	05.12.06			
	Cloud, John A.	Ambassador to the Republic of Lithuania	04.06.06	04.06.06				
	Williamson, John Clint	Ambassador at Large for War Crime Issues	04.06.06	04.06.06				
	Bost, Eric	Ambassador to the Republic of South Africa	04.04.06	04.05.06				
	Hughes, Lisa	Ambassador to the Republic of Suriname	04.04.06	04.05.06	05.10.06			
	Wayne, E. Anthony	Ambassador to Argentina	04.04.06	04.05.06	05.10.06			
	Robinson, David M.	Ambassador to Co-Operative Republic of Guyana	04.04.06	04.05.06	05.10.06			
	Kirby, Michael	Ambassador to the Republic of Moldova, State	03.16.06	03.27.06				
	Minton, Mark	Ambassador to Mongolia, State	03.15.06	03.15.06	04.06.06			
	McCallum, Robert	Ambassador to Australia, State	03.10.06	03.13.06				
	Tichenor, Warren	U.S. Representative to the European Office of the UN	03.07.06	03.15.06				
	Ranneberger, Michael E.	Ambassador to the Republic of Kenya	03.07.06	03.07.06				
	Godec, Robert F.	Ambassador to the Republic of Tunisia	03.07.06	03.07.06	05.03.06			
	Staples, George McDade	Director General, Foreign Service, State	03.02.06	03.02.06	03.28.06	05.10.06		
	Sauerbrey, Ellen R.	Assistant Secretary, Population, Refugees, and Migration, State	N/A	02.10.06				
	Wallace, Roger W.	Member, Brd.of Direct., Inter-Amer. Foundation	N/A	02.10.06				
	Hogan, Nadina	Member, Brd.of Direct., Inter-Amer. Foundation	N/A	02.10.06				
	Gray, C. Boyden	Representative to the European Union, State	N/A	02.10.06				
	Brister, Patricia	U.S. Representative, Economic and Social Council, UN	02.07.06	02.08.06	03.28.06			
	Chellaraj, Rajkumar	Assistant Secretary, Administration,	01.24.06	01.25.06	03.28.06			
	Ameri, Goli	U.S. Representative, 60th Session, UN General Assembly	11.09.05	11.10.05				
	Acklie, Duane	U.S. Representative, 60th Session, UN General Assembly	11.09.05	11.10.05				
	O'Brien, Robert C.	U.S. Representative, 60th Session, UN General Assembly	11.09.05	11.10.05				
	McKinnon, Mark	Member, Broadcasting Board of Governors	10.17.05	10.17.05				
(Recess Appointment: 08.01.05)	Bolton, John R.	U.S. Rep., UN, State	N/A	09.19.05				
(Recess Appointment: 08.01.05)	Bolton, John R.	U.S. Rep., Amb. Rank, Sec. Council, UN, State	N/A	09.19.05				
(Recess Appointment: 01.04.06)	Sauerbrey, Ellen R.	Assistant Secretary, Population, Refugees, and Migration, State	08.31.05	09.06.05	10.25.05			
(Recess Appointment: 01.17.06)	Gray, C. Boyden	Representative to the European Union, State	07.22.05	07.25.05	09.19.05	10.25.05		
(Recess Appointment: 01.19.05)	Franco, Adolfo A.	Member, Brd.of Direct., Inter-Amer. Foundation(Renom 01.04.05)	02.14.05	02.14.05				
	Vaughn, Jack	Member, Brd.of Direct., Inter-Amer. Foundation	01.24.05	01.24.05				
(Recess Appointment: 01.04.06)	Wallace, Roger W.	Member, Brd.of Direct., Inter-Amer. Foundation	01.24.05	01.24.05				
	Tomlinson, Kenneth Y.	Member, Broadcasting Board of Governors	01.24.05	01.24.05				
	Tomlinson, Kenneth Y.	Chairman, Broadcasting Board of Governors	01.24.05	01.24.05				
	Hirschberg, D. Jeffrey	Member, Broadcasting Board of Governors	01.24.05	01.24.05				
(Recess Appointment: 01.04.06)	Hogan, Nadina	Member, Brd.of Direct., Inter-Amer. Foundation	01.24.05	01.24.05				

Committee	Name	Position	Intent	Nominated	Hearing	Reported	Floor	Confirmed
HELP	Vaughn, John R.	Member, National Council on Disability	05.08.06	05.09.06				
	Carlson, Victoria	Member, National Council on Disability	05.08.06	05.09.06				
	Colley, Chad	Member, National Council on Disability	05.08.06	05.09.06				
	Mattheiss, Lisa	Member, National Council on Disability	05.08.06	05.09.06				
	Justesen, Troy R.	Assistant Secretary, Vocational and Adult Ed., Education	05.08.06	05.08.06				
	Berger, Katherine	Member, National Museum and Library Services Board	05.03.06	05.05.06				
	Brosius, Karen	Member, National Museum and Library Services Board	05.03.06	05.05.06				
	Miaoulis, Ioannis	Member, National Museum and Library Services Board	05.03.06	05.05.06				
	Pickett, Sandra	Member, National Museum and Library Services Board	05.03.06	05.05.06				
	Orr-Cahall, Christina	Member, National Museum and Library Services Board	05.03.06	05.05.06				
	Starr, Kevin Owen	Member, National Museum and Library Services Board	05.03.06	05.05.06				
	Warder, Lawrence A.	CFO, Department of Education	04.25.06	04.25.06				
	Cooper, Ronald	General Counsel, EEOC	03.27.06	03.27.06				
	Tredick, Peter	Member, National Mediation Board	03.27.06	03.27.06				
	Hoglander, Harry	Member, National Mediation Board	03.27.06	03.27.06				
	von Eshenbach, Andrew	Commissioner, FDA, HHS	03.15.06	03.15.06				
	Stagg, J.C.A.	Member, Brd. of Trust., James Madison Mem. Fellowship Found.	03.13.06	03.13.06				
	Chiles, Jonann E.	Member, Brd. Of Directors, Legal Services Corporation	03.13.06	03.13.06				
	Bridges, Jerry Gayle	CFO, Corporation for National and Community Service	03.07.06	03.07.06				
	Kirsanow, Peter N.	Member, National Labor Relations Board	N/A	02.10.06				
	Schaumber, Peter	Member, National Labor Relations Board	N/A	02.10.06				
	Meisburg, Ronald E.	General Counsel, National Labor Relations Board	N/A	02.10.06				
	Rosenfeld, Arthur F.	Director, Federal Mediation and Conciliation Service	N/A	02.10.06				
	Walsh, Dennis P.	Member, National Labor Relations Board	N/A	02.10.06				
	Goldsmith, Stephen	Member, Brd.of Direct., CNCS	N/A	02.10.06				
	DeCamp, Paul	Administrator, Wage and Hour Division, DoL	01.30.06	01.31.06				
	Juaristi, Vince J.	Member, Brd.of Direct., CNCS	12.21.05	12.21.05				
(Recess Appointment: 01.04.06)	Goldsmith, Stephen	Member, Brd.of Direct., CNCS	12.19.05	12.20.05				
(Recess Appointment: 01.04.06)	Kirsanow, Peter N.	Member, National Labor Relations Board	11.15.05	11.17.05				
	Silver, Ron	Member, United States Institute of Peace	10.06.05	10.06.05				
	Van Rest, Judy	Member, United States Institute of Peace	10.06.05	10.06.05				
	Talbert, Kent D.	General Counsel, Education	09.27.05	09.28.05	N/A			
	Thompson, Horace A.	Member, Occupational Safety and Health Review Commission	09.27.05	09.28.05	N/A			
(Recess Appointment: 08.31.05)	Schaumber, Peter	Member, National Labor Relations Board	N/A	09.19.05				
	Stickler, Richard	Assistant Secretary, Mine Safety and Health, DOL	09.15.05	09.15.05	01.31.06	03.08.06		
(Recess Appointment: 04.19.06)	Madras, Bertha K.	Dep. Director, Demand Reduction, National Drug Control Policy	07.27.05	07.27.05	N/A	10.19.05	N/A	N/A
(Recess Appointment: 01.04.06)	Rosenfeld, Arthur F.	Director, Federal Mediation and Conciliation Service	07.21.05	07.21.05				
(Recess Appointment: 01.04.06)	Meisburg, Ronald E.	General Counsel, National Labor Relations Board	06.29.05	06.29.05				
	Holen, Arlene	Member, Federal Mine Safety and Health Review Commission	05.20.05	05.23.05	N/A	03.08.06		
(Recess Appointment: 01.17.06)	Walsh, Dennis P.	Member, National Labor Relations Board	04.27.05	04.27.05				
	Dolan, Michael	Member, Brd.of Direct., CNCS	03.29.05	04.04.05				

Committee	Name	Position	Intent	Nominated	Hearing	Reported	Floor	Confirmed
Homeland Security and Governmental Affairs	Williams, Ellen C.	Governor, United States Postal Service	05.08.06	05.09.06				
	Portman, Rob	Director, OMB	04.18.06	04.27.06	05.17.06			
	Denett, Paul	Administrator, Federal Procurement Policy, OMB	04.17.06	04.24.06				
	Paulison, R. David	Under Secretary, Federal Emergency Management, DHS	04.06.06	04.06.06				
	Doan, Lurita Alexis	Administrator, General Services Administration (GSA)	04.06.06	04.06.06				
	Barnett, Mickey D.	Governor, United States Postal Service	03.02.06	03.02.06				
	Tobin, Katherine C.	Governor, United States Postal Service	03.02.06	03.02.06				
	Cusick, Robert I.	Director, Office of Government Ethics	02.13.06	02.13.06				
	Henke, Tracy A.	Director, State and Local Govt., Coordination & Preparedness, DHS	N/A	02.10.06				
	Myers, Julie L.	Assist. Sec., Bureau of Immigration and Customs Enforcement, DHS	N/A	02.10.06				
	Norquist, David L.	CFO, DHS	01.17.06	01.18.06	05.08.06			
	Gray, S. Pamela	Judge of the D.C. Superior Court	01.11.06	01.25.06				
	Dalton, Carol A.	Associate Judge of the D.C. Superior Court	N/A	11.09.05				
	Acton, Mark	Commissioner, Postal Rate Commission	11.03.05	11.07.05	03.31.06	05.02.06		
(Recess Appointment: 01.04.06)	Henke, Tracy A.	Director, State and Local Govt., Coordination & Preparedness, DHS	07.13.05	07.14.05	12.08.05			
(Recess Appointment: 01.04.06)	*Myers, Julie L.	Assist. Sec., Bureau of Immigration and Customs Enforcement, DHS	06.29.05	06.29.05	09.15.05	10.07.05		
	Anderson, Jennifer M.	Assoc. Judge of the Superior Court of DC	02.14.05	02.14.05				
	Conboy, Stephen T.	U.S. Marshal, D.C. Superior Court	01.24.05	01.24.05				
Judiciary	Anderson, Thomas D.	U.S. Attorney for the District of Vermont	N/A	05.11.06				
	Gorsuch, Neil M.	U.S. Circuit Judge for the Tenth Circuit	N/A	05.10.06				
	Baker, Valerie L.	U.S. District Judge for the Central District of CA	N/A	05.04.06				
	Holmes, Jerome A.	U.S. Circuit Judge for the Tenth Circuit	N/A	05.04.06				
	Rosenberg, Charles P.	U.S. Attorney for the E. District of VA	N/A	05.04.06				
	Tydingco-Gatewood, Frances	Judge for the District Court of Guam	N/A	04.25.06				
	Gelpi, Gustavo Antonio	U.S. District Judge for the District of Puerto Rico	N/A	04.24.06				
	Gutierrez, Philip S.	U.S. District Judge for the Central District of California	N/A	04.24.06				
	Jordan, Daniel Porter	U.S. District Judge for the S. District of MS	N/A	04.24.06				
	Peterson, Erik C.	U.S. Attorney for the W. District of WI	N/A	04.24.06				
	Orton, Gary D.	U.S. Marshal for the District of Nevada	N/A	03.30.06				
	Wainstein, Kenneth L.	Assistant Attorney General, National Security Division, DOJ	03.13.06	03.13.06	05.02.06			
	Smith, Milan D.	U.S. Circuit Judge for the Ninth Circuit	N/A	02.14.06	04.25.06	05.04.06		
	Whitney, Frank D.	U.S. District Judge for the W. District of NC	N/A	02.14.06				
	Ikuta, Sandra Segal	U.S. Circuit Judge for the Ninth Circuit	N/A	02.08.06	05.02.06			
	Wallace, Michael B.	U.S. Circuit Judge for the Fifth Circuit	N/A	02.08.06				
	Bradbury, Steven G.	Assistant Attorney General, Legal Counsel, DOJ	N/A	01.25.06				
	Kavanaugh, Brett M.	U.S. Circuit Judge for the DC Circuit	N/A	01.25.06	05.09.06	05.11.06		
	Bryant, Vanessa Lynne	U.S. District Judge for the District of Connecticut	N/A	01.25.06				
	Bumb, Renee Marie	U.S. District Judge for the District of New Jersey	N/A	01.25.06	04.25.06	05.04.06		
	Guilford, Andrew J.	U.S. District Judge for the Central District of California	N/A	01.25.06				
	Hillman, Noel Lawerence	U.S. District Judge for the District of New Jersey	N/A	01.25.06	04.25.06	05.04.06		

Committee	Name	Position	Intent	Nominated	Hearing	Reported	Floor	Confirmed
	Wigenton, Susan Davis	U.S. District Judge for the District of New Jersey	N/A	01.25.06	04.25.06	05.04.06		
	Smith, Norman Randy	U.S. Circuit Judge for the Ninth Circuit	N/A	12.16.05	03.01.06	05.04.06		
(Recess Appointment: 08.31.05)	Fisher, Alice S.	Assistant Attorney General for Criminal Division, DOJ	N/A	09.19.05				
(Recess Appointment: 04.19.06)	O'Gara, James F. X.	Deputy Director, Supply Reduction, National Drug Control Policy	07.28.05	07.28.05	10.18.05	N/A	N/A	N/A
(Recess Appointment: 01.04.06)	*Myers, Julie L.	Assist. Sec., Bureau of Immigration and Customs Enforcement, DHS	06.29.05	06.29.05	10.18.05	11.07.05		
	Boyle, Terrence W.	U.S. Circuit Judge for the Fourth Circuit	02.14.05	02.14.05	03.03.05	06.16.05		
	Haynes, William James	U.S Circuit Judge for the Fourth Circuit	02.14.05	02.14.05				
	Myers, William Gerry	U.S. Circuit Judge for the Ninth Circuit	02.14.05	02.14.05	03.01.05	03.17.05		
	Cox, Sean F.	U.S. District Judge for the E. District of MI	02.14.05	02.14.05	05.02.06	05.11.06		
	Ludington, Thomas L.	U.S. District Judge for the E. District of MI	02.14.05	02.14.05	05.02.06	05.11.06		
	Sheridan, Peter G.	U.S. District Judge for the District of NJ	02.14.05	02.14.05	04.25.06	05.04.06		
	Aguigui, Earl C.	U.S. Marshal for the District of Guam and N. Mariana Islands, DOJ	02.14.05	02.14.05				
	Rivkin, David B.	Member, U.S. Foreign Claims Settlement Commission, DOJ	01.24.05	01.24.05				
Rules and Administration	Lenhard, Robert D.	Federal Election Commission (FEC)	N/A	02.10.06				
	Walther, Steven T.	Federal Election Commission (FEC)	N/A	02.10.06				
	Spakovsky, Hans Von	Federal Election Commission (FEC)	N/A	02.10.06				
	Mason, David M.	Federal Election Commission (FEC)	12.16.05	12.16.05				
(Recess Appointment: 01.04.06)	Lenhard, Robert D.	Federal Election Commission (FEC)	12.16.05	12.16.05				
(Recess Appointment: 01.04.06)	Walther, Steven T.	Federal Election Commission (FEC)	12.16.05	12.16.05				
(Recess Appointment: 01.04.06)	Spakovsky, Hans Von	Federal Election Commission (FEC)	12.16.05	12.16.05				
Small Business	Preston, Steven C.	Administrator, Small Business Administration	04.25.06	04.25.06				
Veterans' Affairs	Cooper, Daniel	Under Secretary, Benefits, Department of Veterans Affairs	03.30.06	03.30.06	N/A	04.27.06		
Intelligence	*Hayden, Gen. Michael*	Director, CIA	05.08.06	05.08.06	05.18.06			
	Rizzo, John A.	General Counsel, CIA	03.15.06	03.15.06				

New Email Message

From: Williams, Elizabeth W.
Sent: Friday, May 12, 2006 7:19 PM
To: afleischer@doc.gov; Alan.Swendiman@gsa.gov; anthony.hulen@usda.gov; brian_waidmann@ios.doi.gov; BuellEB@state.gov; camille_t._pierce@hud.gov; Caroline.Ross@osd.mil; cbuchan@doc.gov; cheryl.oldham@ed.gov; chris.smith@do.treas.gov; david.dunn@ed.gov; Doug.Hoelscher@dhs.gov; doug_domenech@ios.doi.gov; drew.deberry@usda.gov; dwm@usda.gov; dyckj@mcc.gov; Eric.Burgeson@HQ.DOE.GOV; Eric.Leckey@dhs.gov; Flynn.John@dol.gov; Gpellath@bis.doc.gov; gundersonb@state.gov; ingebretson.charles@epa.gov; ingrid.kolb@hq.doe.gov; j.richard.henry@dot.gov; jan.williams@usdoj.gov; Janan.Grissom@do.treas.gov; jennifer_e._jones@hud.gov; John.F.Wood@dhs.gov; john.flaherty@ost.dot.gov; john.shaw@hq.doe.gov; klee.ann@epa.gov; knouse.ruth@dol.gov; kremer.cece@epa.gov; larrilyn.bertocchio@gsa.gov; larry.dirita@osd.pentagon.mil; laura.lawlor@hhs.gov; law-steven@dol.gov; LiCalsiKG@state.gov; Lori.McMahon@dot.gov; m.kicklighter@mail.va.gov; mcleanm@mcc.gov; NicklesKE@state.gov; rich.mckeown@hhs.gov; Robert.rangel@osd.mil; ryan.krabil@usda.gov; Sharon.Curcio@osd.mil; sinclair.kelly@epa.gov; Katsurinis, Stephen A.; slater.bryan@dol.gov; Smythe, Augustine T.; Spencer.Glenn@dol.gov; theodore.ullyot@usdoj.gov; thomas.bowman@mail.va.gov; Tricia.Hollis@opm.gov; williams.allaire@dol.gov
Cc: OCL - Cabinet Liaison
Subject: Report to the Cabinet
Attachments: 05.08.06 Report to the Cabinet.pdf

Attached is this week's Report to the Cabinet.

OFFICE OF CABINET LIAISON

REPORT TO THE CABINET

FOR THE WEEK BEGINNING WITH MAY 8, 2006

PRESIDENTIAL REMARKS

President's Radio Address (May 6, 2006)

Good morning. Today I want to talk with you about the new Medicare prescription drug coverage that went into effect at the start of this year. Everyone on Medicare is eligible for this new coverage, but the enrollment deadline of May 15th is just over a week away. For those of you with Medicare who have not yet signed up, it is important for you to review your options and choose a plan. By enrolling before the deadline, you can ensure the lowest possible premiums and start saving on your prescription drug bills. Click Here for Complete Text

President Bush Delivers Commencement Address at Oklahoma State University (May 6, 2006)

Thank you all very much. President Schmidly, thank you. Members of the Oklahoma State faculty and administration; Governor; people in the Statehouse; members of the United States Congress; distinguished guests; parents, friends, family, and most important, the Class of 2006, thanks for the warm welcome to this great state, and to this fine campus. I'm honored to be here. Click Here for Complete Text

President Nominates General Michael Hayden as Director of the Central Intelligence Agency (May 8, 2006)

Good morning. Today I'm pleased to nominate General Mike Hayden as the next Director of the Central Intelligence Agency. Mike Hayden is supremely qualified for this position. I've come to know him well as our nation's first Deputy Director of National Intelligence. In that position, he's worked closely with our Director of National Intelligence, John Negroponte, to reform America's intelligence capabilities to meet the threats of a new century. Click Here for Complete Text

President Discusses Peace Agreement in Sudan (May 8, 2006)

I want to thank Secretary of State Condoleezza Rice for joining me, and I also want to thank Deputy Secretary of State Bob Zoellick. He has just briefed me on his trip to Abuja, where he has played a very important role in setting up a peace agreement between the government of Sudan and a major rebel group in the Darfur region. Congratulations on a job well done, Bob. Thank you. Last week we saw the beginnings of hope for the people of Darfur. Click Here for Complete Text

President Bush and Governor Bush Visit Fire Station in Florida (May 9, 2006)

Jeb and I just were briefed by the firefighters here about the dry conditions that are creating hazards for the people, and Kelley, I appreciate your briefing. He was in charge of putting out that fire yesterday that consumed 450 acres. They think it was caused by a spark out of one of the

utility lines. I've always been impressed by those who are willing to get out and fight the fires, and save lives and save property. I'm surrounded by people who made a career out of that. And I want to thank them for their dedication to service, I want to thank them for the briefing about the threat we find ourselves in, we've got dry and windy conditions. Click Here for Complete Text

President Bush Discusses Medicare Prescription Drug Benefit (May 9, 2006)
What I thought I would do is spend a little time talking about the new Medicare program. The reason I'm doing this, because I want people to sign up. And then I'll answer some questions if you have some. And then I'm going to go to Orlando and do the same thing tomorrow morning -- just like I did earlier in South Florida. And the reason why I'm doing this is because we have changed Medicare for the better, but sometimes change creates anxieties. In other words, people say, well, maybe I don't want to change. I kind of like it the way things are, but we have a duty to educate people and give them a chance to see what's available. And that's what I'm doing. That's what you want your President to do. Click Here for Complete Text

President Bush and Health and Human Services Secretary Leavitt Make Remarks to the Travel Pool (May 9, 2006)
I want to thank you all for joining us. I'm proud to be here with Secretary Leavitt. We're traveling the country reminding people that there's a fantastic opportunity for our seniors, and that is Medicare now offers a prescription drug benefit that will save people a lot of money. We just visited with some of our citizens inside there, and they're talking about significant savings. And that's what we want, we want our seniors to be able to have modern medicine. So far a lot of seniors have signed up. It's coming down the stretch toward the May 15th deadline; we want everybody to sign up. We want people to understand that they're going to save a lot of money when it comes to prescription drugs. Click Here for Complete Text

President Bush Meets with Victims of Identity Theft (May 10, 2006)
Identity theft is a serious problem in America. I have just listened to the horror stories from fellow citizens who have had their identities stolen. I listened to their ideas about how the federal government can help in the response in not only dealing with those who commit the crime, but helping those who have been victimized. And I want to thank you all for joining us. Click Here for Complete Text

President Bush Participates in Conversation on Medicare Prescription Drug Benefit in Florida (May 10, 2006)
I'm here to talk about Medicare. We've got an exciting program and an exciting opportunity for people to improve their lives. So this is an educational forum. This is a chance not only to speak to the folks here, but to those who may be watching on TV about a really interesting opportunity for the seniors all around our country to really improve their lives by signing up for a new opportunity in Medicare. Click Here for Complete Text

President Bush Discusses NSA Surveillance Program (May 11, 2006)
After September the 11th, I vowed to the American people that our government would do everything within the law to protect them against another terrorist attack. As part of this effort, I authorized the National Security Agency to intercept the international communications of people with known links to al Qaeda and related terrorist organizations. In other words, if al Qaeda or their associates are making calls into the United States or out of the United States, we want to know what they're saying. Click Here for Complete Text

President Bush Delivers Mississippi Gulf Coast Community College Commencement Address (May 11, 2006)
Thanks for the warm welcome. This afternoon, we celebrate commencement in a stadium that is still under repair, near streets lined with temporary housing, in a region where too many lives have been shattered, and there has never been a more hopeful day to graduate in the state of Mississippi. Click Here for Complete Text

President Bush Meets with Former Secretaries of State and Former Secretaries of Defense (May 12, 2006)
I've just completed a second meeting with former Secretaries of State and former Secretaries of Defense on Iraq. We also discussed the broader Middle East, as well. I want to thank you all very much for sharing your thoughts not only with me, but with the Vice President and Secretary Rice and Secretary Rumsfeld. It really means a lot to hear your thoughts and your concerns and your suggestions about the way forward in Iraq. We've had our disagreements in this country about whether or not we should be there in the first place. Click Here for Complete Text

Remarks by the President at Celebration of Asian Pacific American Heritage Month and Presentation of the President's Volunteer Service Awards (May 12, 2006)
Welcome to the White House. I like to call it the People's House. I'm glad you could join us today to celebrate Asian Pacific American Heritage Month. This is the month we recognize the many accomplishments of Americans who trace their origins to the Asian Pacific region, and we honor the contributions they make to our great land. Across our country, Asian Pacific Americans are making their mark in all walks of life, including business and law and politics and education, community service, the arts, and science. Click Here for Complete Text

PRESIDENTIAL STATEMENTS

President Disappointed in Senate Failure to Pass Real Medical Liability Reform (May 8, 2006)
I am disappointed that the Senate has yet again failed to pass real medical liability reform legislation. Unwilling to take on their trial lawyer supporters, the Democrats led this effort to block these much-needed reforms. Junk lawsuits are driving too many good doctors out of medicine. Women in nearly 1,500 counties are without a single OB-GYN, and frivolous and abusive lawsuits are encouraging the use of defensive medicine, which imposes substantial and unnecessary costs on all Americans. This is a national problem that deserves a national solution. I have called on Congress to pass responsible medical liability reforms, and the House of Representatives has acted. It is time for the Senate to put the needs of the American people ahead of the interests of trial lawyers and pass meaningful medical liability reform legislation.

President Urges Senate to Pass Tax Cut Legislation (May 10, 2006)
The tax cuts we passed in recent years are working to fuel America's economic expansion. Our pro-growth policies have helped the economy create more than 5.2 million jobs since August of 2003, and last year our economy grew faster than that of any other major industrialized nation. By extending key Capital Gains and Dividends tax relief, the House has taken an important step to continue to help hard-working Americans and to keep our economy strong and growing. I appreciate the House Leadership and Chairman Bill Thomas for their hard work. I urge the Senate to vote swiftly so that I can sign this bill into law and put a stop to a massive tax hike that would be disastrous for small businesses, our economy, and all working Americans.

President Applauds Senate for Passing Tax Relief Legislation (May 11, 2006)
I applaud the Senate for passing important tax relief that will help keep our economy strong and growing. This legislation prevents an enormous tax hike that the American people do not want and would not welcome. The bill will extend policies that have helped our economy flourish. We have had 18 straight quarters of growth, including 4.8 percent growth in the last quarter, and the unemployment rate is 4.7 percent. I appreciate the Senate Leadership and Chairman Grassley for their hard work on behalf of American taxpayers and small businesses, and I look forward to signing this important legislation into law.

President and Mrs. Bush Saddened by Death of Sonny Montgomery (May 12, 2006)
Laura and I and the entire Bush family are saddened by the death of a good friend and patriot, Sonny Montgomery. Sonny Montgomery served during World War II and the Korean War, and he was a tireless advocate for America's veterans throughout his three decades in the House of Representatives. He sponsored the Montgomery GI Bill, which has helped make higher education and professional training accessible to millions of our veterans. In 2005, he was awarded the Presidential Medal of Freedom, the Nation's highest civil award, in recognition of his lifetime of service to the United States. We send our condolences and prayers to the Montgomery family.

PRESIDENTIAL MEMORANDA

Memorandum for the Secretary of State, the Secretary of Defense, and the Director of the Office of Management and Budget (May 8, 2006)
Certain Programs to Build the Capacity of Foreign Military Forces and Related Reporting Requirements. Pursuant to the authority vested in me by the Constitution and laws of the United States, including section 301 of title 3, United States Code and section 1206 of the National Defense Authorization Act for Fiscal Year 2006 (Public Law 109 163), I direct the Secretary of Defense to conduct or support, within available appropriations, programs that comply with section 1206 for the following countries: Algeria, the Bahamas, Cameroon, Chad, Dominican Republic, Equatorial Guinea, Gabon, Indonesia, Jamaica, Lebanon, Morocco, Nigeria, Pakistan, Panama, Sao Tome and Principe, Senegal, Sri Lanka, Thailand, Tunisia, and Yemen. Click Here for Complete Text

Memorandum for the Secretary of State and the Secretary of Homeland Security (May 8, 2006)
Assignment of Functions Relating to Import Restrictions on Iraqi Antiquities. Pursuant to the authority vested in me by the Constitution and laws of the United States, including section 301 of title 3, United States Code, the functions of the President under section 3002 of the Emergency Protection for Iraqi Cultural Antiquities Act of 2004 (title III of Public Law 108-429) are assigned to the Secretary of State. In the performance of such functions, the Secretary of State shall consult the Secretary of Homeland Security and the heads of other departments and agencies, as appropriate. The Secretary of State is authorized and directed to publish this memorandum in the Federal Register. Click Here for Complete Text

Memorandum on Assignment of Function Concerning Assistance to Afghanistan (May 9, 2006)
Assignment of Function Concerning Assistance to Afghanistan. By the authority vested in me as President by the Constitution and laws of the United States, including section 301 of title 3, United States Code, the function of the President under the heading "Economic Support Fund" in the Foreign Operations, Export Financing, and Related Programs Appropriations Act, 2006 (Public Law 109-102) that relates to waiver of a proviso is assigned to the Secretary of State. The

Director of the Office of National Drug Control Policy and the Director of National Intelligence shall, consistent with applicable law, provide the Secretary of State with such information as may be necessary to assist the Secretary in the performance of such function. The Secretary of State is authorized and directed to publish this memorandum in the Federal Register.

Memorandum for the Director of National Intelligence (May 9, 2006)
Assignment of Function Relating to Granting of Authority for Issuance of Certain Directives. By virtue of the authority vested in me by the Constitution and laws of the United States, including section 301 of title 3, United States Code, I hereby assign to you the function of the President under section 13(b)(3)(A) of the Securities Exchange Act of 1934, as amended (15 U.S.C. 78m(b)(3)(A)). In performing such function, you should consult the heads of departments and agencies, as appropriate. You are authorized and directed to publish this memorandum in the Federal Register.

PRESIDENTIAL LETTERS

Continuation of the National Emergency Blocking Property of Certain Persons and Prohibiting the Export of Certain Goods to Syria (May 8, 2006)
On May 11, 2004, pursuant to my authority under the International Emergency Economic Powers Act (50 U.S.C. 1701- 1706) and the Syria Accountability and Lebanese Sovereignty Restoration Act of 2003 (Public Law 108-175), I issued Executive Order 13338 in which I declared a national emergency authorizing the blocking of property of certain persons and prohibiting the exportation or reexportation of certain goods to Syria. On April 25, 2006, I issued Executive Order 13399 to expand the scope of this national emergency. Click Here for Complete Text

Message to the Congress of the United States (May 8, 2006)
Section 202(d) of the National Emergencies Act (50 U.S.C. 1622(d)) provides for the automatic termination of a national emergency unless, prior to the anniversary date of its declaration, the President publishes in the Federal Register and transmits to the Congress a notice stating that the emergency is to continue in effect beyond the anniversary date. In accordance with this provision, I have sent to the Federal Register for publication the enclosed notice, stating that the national emergency declared in Executive Order 13338 of May 11, 2004, and expanded in scope in Executive Order 13399 of April 25, 2006, authorizing the blocking of property of certain persons and prohibiting the exportation and reexportation of certain goods to Syria, is to continue in effect beyond May 11, 2006. Click Here for Complete Text

PRESIDENTIAL FACT SHEETS

General Michael V. Hayden: The Right Leader for the CIA (May 8, 2006)
Key Reasons General Hayden Is The Right Pick: General Hayden Is One Of The Most Qualified Candidates Ever To Be Nominated To Head The CIA. After More Than 20 Years Of Experience In The Intelligence Business, General Hayden Has Extensive Experience As Both A Provider And Customer Of Intelligence. General Hayden Has Broad And Deep Experience In Human And Technical Intelligence. He has served as Director of the National Security Agency, Commander of the Air Force Intelligence Agency, and Director of the Joint Command and Control Warfare Center these positions required a comprehensive understanding of intelligence collection and analysis. Click Here for Complete Text

Brett M. Kavanaugh: Nominee to the U.S. Court of Appeals for the D.C. Circuit (May 8, 2006)
Throughout His Career, Brett M. Kavanaugh Has Demonstrated Legal Excellence And The Fair-Minded Temperament To Serve As A Federal Appellate Judge. Kavanaugh has an extraordinary range of experience in the public and private sectors. He has dedicated the majority of his 16 years of practice to public service as an appellate lawyer, a government lawyer, and an Assistant to the President. Brett M. Kavanaugh Is Superbly Qualified For The D.C. Circuit. Click Here for Complete Text

Darfur Agreement: A Step Toward Peace (May 8, 2006)
Last Friday, The Government Of Sudan And The Largest Darfur Rebel Group Signed An Agreement And Took A Step Toward Peace. We are still far from our ultimate goal of returning millions of displaced people to their homes so they can have a life without fear, but we can now see a way forward. The President is particularly grateful for the leadership of President Obasanjo of Nigeria and President Sassou-Nguesso of the Republic of the Congo. Click Here for Complete Text

Medicare Prescription Drug Coverage (May 9, 2006)
Today, President Bush Discussed How Signing Up For The New Medicare Prescription Drug Coverage Program Can Help Beneficiaries Save Money And Get The Drugs They Need. When President Bush came into office, Medicare was outdated and not meeting the needs of America's seniors. The Congress passed, and the President signed into law, legislation to modernize Medicare by providing preventive care, offering seniors more choices, and giving seniors better access to the prescription drugs they need. Click Here for Complete Text

General Michael V. Hayden: Extremely Well Qualified to Lead the CIA (May 10, 2006)
General Hayden Has Served At The Highest Levels Of The Intel Community. General Hayden served as Director of the National Security Agency for six years before assuming the position of Principal Deputy Director of National Intelligence. General Hayden has served in the intelligence community for more than 20 years and brings vast experience in technical and human source collection, intelligence analysis, and policy support, including overseas postings in Europe and Asia. Click Here for Complete Text

The President's Identity Theft Task Force (May 10, 2006)
Today, President Bush Signed An Executive Order Creating The Nation's First Ever "Identity Theft Task Force." This task force will marshal the resources of the Federal government to crack down on the criminals who traffic in stolen identities and protect American families from this devastating crime. The Identity Theft Task Force Is An Important Step Forward In The Fight Against Identity Theft. The President's Identity Theft Task Force Reinforces And Intensifies The Administration's Commitment To Deal With Identity Theft. This task force, chaired by the Attorney General and the FTC Chair, strengthens our efforts to protect the financial information of our citizens. Click Here for Complete Text

SETTING THE RECORD STRAIGHT

The ABA Finds Brett Kavanaugh Is "Indeed Qualified to Serve on the Federal Bench" (May 8, 2006)
"In 42 votes cast in the three ABA reviews, all 42 found Mr. Kavanaugh to be well qualified or qualified to serve on the DC Circuit. The ABA itself says that even the lowest of the three ratings is, in its words, 'a very high standard." White House Deputy Press Secretary Dana Perino, May 8, 2006. Click Here for Complete Text

USA Today's Misleading Medicare Story (May 9, 2006)
Millions Of Minorities Are Enrolling In Medicare Drug Coverage. USA Today Claims "Poor, Often Minority" Medicare Beneficiaries Are Not Enrolling In Medicare Drug Coverage. "While millions of seniors and people with disabilities are signing up and saving money, the program is being used least by those who could benefit most: poor, often minority Medicare beneficiaries" (Richard Wolf, "Those Most In Need May Miss Drug Benefit Sign-up," USA Today, 5/9/06). But By April, More Than 70 Percent Of Eligible African Americans, More Than 70 Percent Of Eligible Hispanics, And More Than 75 Percent Of Eligible Asian Americans Are Enrolled Or Have Retiree Drug Coverage. Click Here for Complete Text

The New York Times Continues to Ignore America's Economic Progress (May 10, 2006)
The New York Times Says "Fixed Costs, Like Housing, Health Care And Gasoline" Are "Rapidly Outpacing" Paychecks And Benefits. (Editorial, "Barely Staying Afloat," The New York Times, 5/10/06) But Average Hourly Earnings Have Risen 3.8 Percent Over The Past 12 Months, Their Largest Increase In Nearly Five Years. Hourly compensation rose at a 5.7 percent rate in the first quarter. Personal income rose 0.5 percent in March. Real After-Tax Income Has Risen By 13.8 Percent Since January 2001. Real after-tax income has risen by $2,398 (8.2 percent) per person since January 2001. Securities Prices Show The Market Believes That Inflation Is Expected To Remain In Check. Click Here for Complete Text

CBS News' Misleading Medicare Report (May 10, 2006)
CBS News Misleadingly Reports That Only 8 Million Seniors Have Signed Up For Medicare Prescription Drug Coverage. Jim Axelrod: "Hoping to nail down at least one clear success story for Republicans to run on this fall, Mr. Bush wants to add another million seniors to the 8 million already signed up." (CBS' "Evening News," 5/9/06) But 37 Million Seniors Have Coverage. Of the more than 42 million people eligible for Medicare, more than 31 million people with Medicare now have Part D-related prescription drug coverage and hundreds of thousands more are enrolling now. Nearly 6 million more eligible beneficiaries have an alternative source of coverage (i.e., they are covered by VA, Indian Health, or they are still working). Click Here for Complete Text

President Bush's Tax Relief Benefits All Taxpayers (May 11, 2006)
Washington Post Editorial Headline: "The Formula Hasn't Changed: A Windfall For The Rich, And A Hole In The Federal Budget." "Budgetary dishonesty, distributional unfairness, fiscal irresponsibility - by now the words are so familiar, it can be hard to appreciate how damaging this fiscal course will be. ... This Congress and administration are putting the nation deeper and deeper in debt to benefit a sliver of the population that doesn't need the help." (Editorial, "Tax Cuts, Again; The Formula Hasn't Changed: A Windfall For The Rich, And A Hole In The Federal Budget," The Washington Post, 5/11/06) But According To A News Headline In The Same Day's Washington Post: "Voting On Party Lines, Lawmakers Extend Benefits To Middle Class." Click Here for Complete Text

AP's Misleading Military Recruiting Article (May 11, 2006)
The Associated Press: "Army Guard, Reserve Fall Short Of April Recruiting Goals." (Lolita C. Baldor, "Army Guard, Reserve Fall Short Of April Recruiting Goals," The Associated Press, 5/10/06) But The Army National Guard, Air Force Reserve, And Marine Corps Reserve All Have Exceeded Or Achieved Their Year-To-Date Recruitment Goals. The Army National Guard Has Recruited 103 Percent Of Its Year-To-Date Goal. The Air Force Reserve Has Recruited 105 Percent Of Its Year-To-Date Goal. The Marine Corps Reserve Has Recruited 100 Percent Of Its

Year-To-Date Goal. (Department Of Defense, "DoD Announces Recruiting And Retention Numbers For April," Press Release, 5/10/06) Click Here for Complete Text

PRESIDENTIAL PROCLAMATIONS

Peace Officers Memorial Day and Police Week, 2006 (May 11, 2006)
Every day, our Nation's dedicated law enforcement officers put themselves at risk to keep their fellow Americans safe. As we observe Peace Officers Memorial Day and Police Week, we pay tribute to the courageous men and women who have lost their lives protecting us, and we honor all those who wear the badge and keep the peace. The law enforcement officers of today carry on the long and proud tradition of service built by their predecessors. Click Here for Complete Text

EXECUTIVE ORDERS

Strengthening Federal Efforts to Protect Against Identity Theft (May 10, 2006)
By the authority vested in me as President by the Constitution and the laws of the United States of America, in order to strengthen efforts to protect against identity theft, it is hereby ordered as follows: Section 1. Policy. It is the policy of the United States to use Federal resources effectively to deter, prevent, detect, investigate, proceed against, and prosecute unlawful use by persons of the identifying information of other persons, including through: (a) increased aggressive law enforcement actions designed to prevent, investigate, and prosecute identity theft crimes, recover the proceeds of such crimes, and ensure just and effective punishment of those who perpetrate identity theft. Click Here for Complete Text

PRESIDENTIAL ANNOUNCEMENTS

President Bush to Welcome Prime Minister John Howard of Australia to the White House (May 8, 2006)
President Bush will welcome Australian Prime Minister John Howard to the White House on May 16, 2006. President Bush looks forward to reviewing with Prime Minister Howard the strong bilateral relationship between the United States and Australia. The President will also consult with the Prime Minister on critical regional and global issues. Australia stands as one of America's closest allies and partners, and continues to work with the United States toward the common goals of promoting peace, freedom, and prosperity through fighting terrorism, stopping the proliferation of weapons of mass destruction, and promoting an open international economic order.

President Announces Governor Bush to Lead Delegation to Inauguration in Haiti (May 8, 2006)
President George W. Bush today announced the designation of a Presidential Delegation to Port-au-Prince, Haiti to attend the Inauguration of His Excellency Ren Garc a Pr val, President of the Republic of Haiti on May 14, 2006. The Honorable Jeb Bush, Governor of Florida, will lead the delegation. Members of the Presidential Delegation are: the Honorable Janet Ann Sanderson, United States Ambassador to Haiti, and the Honorable M. Rony Francois, Secretary of the Florida Department of Health.

PRESIDENTIAL PERSONNEL

This week, the President announced his intention to nominate, designate, or appoint the following individuals to serve in his Administration:

Nominate **Thomas D. Anderson**, of Vermont, to be United States Attorney for the District of Vermont for the term of four years, vice Peter W. Hall, resigned.

Nominate **Gayleatha Beatrice Brown**, of New Jersey, a Career Member of the Senior Foreign Service, Class of Counselor, to be Ambassador Extraordinary and Plenipotentiary of the United States of America to the Republic of Benin.

Nominate **Victoria Ray Carlson**, of Iowa, to be a Member of the National Council on Disability, for the remainder of three-year terms expiring September 17, 2007.

Nominate **Chad Colley**, of Florida, to be a Member of the National Council on Disability, for the remainder of three-year terms expiring September 17, 2007.

Nominate **Peter R. Coneway**, of Texas, to be Ambassador Extraordinary and Plenipotentiary of the United States of America to Switzerland, and to serve concurrently and without additional compensation as Ambassador Extraordinary and Plenipotentiary of the United States of America to the Principality of Liechtenstein.

Nominate **Neil M. Gorsuch**, of Colorado, to be United States Circuit Judge for the Tenth Circuit, vice David M. Ebel, retired.

Nominate **General Michael V. Hayden**, United States Air Force, to be Director of the Central Intelligence Agency, vice Porter J. Goss, resigned.

Nominate **Troy R. Justesen**, of Utah, to be Assistant Secretary for Vocational and Adult Education, Department of Education, vice Susan K. Sclafani.

Nominate **Lisa Mattheiss**, of Tennessee, to be a Member of the National Council on Disability, for the remainder of three-year terms expiring September 17, 2007.

Nominate **Christina B. Rocca**, of Virginia, for the rank of Ambassador during her tenure of service as U.S. Representative to the Conference on Disarmament.

Nominate **Eric Solomon**, of New Jersey, to be Assistant Secretary of the Treasury for Tax Policy.

Nominate **W. Stuart Symington, IV**, of Missouri, a Career Member of the Senior Foreign Service, Class of Counselor, to be Ambassador Extraordinary and Plenipotentiary of the United States of America to the Republic of Djibouti.

Nominate **William H. Tobey**, of Connecticut, to be Deputy Administrator for Defense Nuclear Nonproliferation, National Nuclear Security Administration, vice Paul Morgan Longsworth, resigned.

Nominate **John R. Vaughn**, of Florida, and upon confirmation designate Chairman, to be a Member of the National Council on Disability, for the remainder of three-year terms expiring September 17, 2007.

Nominate **Ellen C. Williams**, of Kentucky, to be a Governor of the Board of Governors of the United States Postal Service, for the remainder of a nine-year term expiring December 8, 2007.

Appoint **Linda Leuchter Addison**, of Texas, to be a Member of the Commission for the Preservation of America's Heritage Abroad, for the remainder of a three-year term expiring February 27, 2007.

Appoint **Martin Berson** Gold, of the District of Columbia (Recommended by the President Pro Tempore of the Senate), to be a Member of the Commission for the Preservation of America's Heritage Abroad, for the remainder of a three-year term expiring July 13, 2008.

Appoint **Ronald H. Bloom**, of California, to be a Member of the Commission for the Preservation of America's Heritage Abroad, for the remainder of a three-year term expiring February 27, 2007.

Appoint **David A. Burke**, of Connecticut, to be a Member of the Commission for the Preservation of America's Heritage Abroad, for the remainder of a thee-year term expiring February 27, 2007.

Appoint **Robert A. Gleason, Jr.**, of Pennsylvania, to be a Member of the Commission on Presidential Scholars.

Appoint **Mordechai E. Gobioff**, of New Jersey, to be a Member of the Commission for the Preservation of America's Heritage Abroad, for the remainder of a three-year term expiring February 27, 2007.

Appoint **Sean M. Healey**, of Massachusetts, to be a Member of the President's Export Council.

Appoint **Arthur E. Johnson**, of Virginia, to be a Member of the President's National Security Telecommunications Advisory Committee.

Appoint **Richard R. Kilgust**, of Texas, to be a Member of the Commission on Presidential Scholars.

Appoint **Andrew M. Klein**, of Maryland, to be a Member of the Commission for the Preservation of America's Heritage Abroad, for the remainder of a three-year term expiring February 27, 2007.

Appoint **Harley Lippman**, of New York (Recommended by the President Pro Tempore of the Senate), to be a Member of the Commission for the Preservation of America's Heritage Abroad, for the remainder of a three-year term expiring August 9, 2007.

Appoint **Walter B. McCormick, Jr.**, of Missouri, to be a Member of the President's National Security Telecommunications Advisory Committee.

Appoint **J. Bryan Pickens**, of Texas, to be a Member of the Commission on Presidential Scholars.

Appoint **Harvey W. Schiller**, of New York, to be a Member of the Commission on Presidential Scholars.

Appoint **Linda O. Shaw**, of North Carolina, to be a Member of the Commission on Presidential Scholars.

Appoint **Elizabeth May Stern**, of New York, to be a Member of the Commission for the Preservation of America's Heritage Abroad, for the remainder of a three-year term expiring February 27, 2007.

Appoint **Robert Zarnegin**, of California, to be a Member of the Commission for the Preservation of America's Heritage Abroad, for the remainder of a three-year term expiring February 27, 2007.

CABINET HIGHLIGHTS

Date	Location	Audience/Event	Topic/Activity
U.S. Department of Commerce - Secretary Carlos Gutierrez			
15-May	Philadelphia, PA	Naturalization Ceremony; Political Event with Representative Curt Weldon (R-PA); Participate in a Small Business Tour and Roundtable	Remarks on Immigration; Remarks on the Economy and Jobs; Tour and Roundtable
17-May	Washington, D.C.	Team 100 Breakfast	Remarks on the Economy and the President's Initiatives
18-May	Washington, D.C.	Sperling Breakfast	Remarks on the Economy and the President's Initiatives
19-May	Washington, D.C.	Georgetown University McDonough School of Business MBA Awards and Diploma Ceremony	Remarks on the Economy
U.S. Department of Education - Secretary Margaret Spellings			
15-May	Washington, D.C.	First National Summit on the Advancement of Girls in Math and Science	Host the Summit and Remarks
17-May	Rockville, MD	Montgomery College Graduation Ceremony	Commencement Address
19-21 May	Islamabad, Pakistan	U.S./Pakistan Dialogue on Education	Follow-Up on the President's Trip and Announcement of Key Areas of Cooperation Between the U.S. and Pakistan Including Education
U.S. Department of Energy - Secretary Samuel W. Bodman			
17-May	Washington, D.C.	Republican National Committee Advisory Board & President's Club Luncheon	Remarks
19-May	Port Arthur, TX	Visit Motiva Refinery; Media Availability	Highlight Refinery Expansion Plans and the President's Four Point Plan

19-May	El Paso, TX	Meeting with El Paso del Norde (Group of Business Leaders that Focus on Business Development and Infrastructure on the Border)	Remarks on the President's Security and Prosperity Partnership, Advanced Energy Initiative, and Other Regional Issues
19-May	Amarillo, TX	Visit the DOE Pantex Facility; Meeting with the Amarillo Chamber of Commerce and Business Leaders	Visit and Conduct and All Hands Meeting; Remarks on the Advanced Energy Initiative and the American Competitiveness Initiative
20-May	Houston, TX	South Texas College of Law	Commencement Address to Promote the American Competitiveness Initiative and Discuss the Merits of Public Service in a Legal Career
U.S. Department of Health and Human Services - Secretary Michael O. Leavitt			
18-May	Washington, D.C.	Tribal Summit on Pandemic Response and Emergency Planning	Remarks on Pandemic Influenza Preparedness and Federal Efforts to Prepare for a Pandemic
19-23 May	Geneva, Switzerland	World Health Assembly Meeting	Meetings with Various Ministers of Health on Bilateral Issues of Mutual Significance and Host a Reception for Heads of Delegations
U.S. Department of Homeland Security - Secretary Michael Chertoff			
16-May	Raleigh, NC	Meeting and Press Availability with Governor Michael Easley (R)	Discuss Hurricane Preparedness with the Governor; Press Conference
16-May	Atlanta, GA	Meeting and Press Availability with Governor Sonny Perdue (R)	Discuss Hurricane Preparedness with the Governor; Press Conference
17-May	New London, CT	2006 U.S. Coast Guard Graduation	Commencement Address on the Importance of the Coast Guard to DHS and their Heroic Efforts During Hurricane Katrina
U.S. Department of Justice - Attorney General Alberto Gonzales			
17-May	Beltsville, MD	Meeting with the FBI Innocent Images Unit	Meeting; Receive Demonstration of the Unit

17-May	Washington, DC	Project Safe Childhood Press Conference	Remarks; Question and Answer Session; and the Project Safe Childhood Roll Out
18-May	Dallas, TX	National Methamphetamine & Chemicals Initiative Strategy Conference with Daniel Cabeza de Vaca, Mexican Attorney General; WW Samuell High School Visit; Roundtable ; Meeting with Dallas Area DOJ Staff	Remarks; Question and Answer Session; Roundtable Discussion
19-May	Houston, TX	The Houston Forum; Houston Chronicle Editorial Board	Remarks on Homeland Security, the Patriot Act, and Judicial Confirmations; Questions and Answers; Issues Discussion
20-May	Houston, TX	Leadership Houston's 25th Anniversary Gala	Receive the "Distinguished Leadership Award" and Deliver Remarks
U.S. Department of Labor - Secretary Elaine Chao			
21-May	Milwaukee, WI	Marquette University Commencement	Commencement Address to Focus on the President's Successful Economic Policies
U.S. Department of Transportation - Secretary Norman Y. Mineta			
16-May	Washington, D.C.	Asian Pacific American Institute for Congressional Studies (APAICS) 12th Annual Gala Dinner	Remarks Honoring the APAICS Lifetime Achievement Award to Senator Daniel Inouye (D-HI)
16-May	Washington, D.C.	National Retail Federation's Washington Leadership Conference	Remarks to Roll Out the Department's Congestion Mitigation Plans
17-May	Atlanta, GA	Home Depot Tour and Press Conference on Congestion	Remarks on the Congestion Plan and Gas Prices
17-May	Lexington, KY	Amazon.com Tour; Press Conference	Remarks on the Congestion Plan and Gas Prices
18-May	Washington, D.C.	Wilson Bridge Dedication Ceremony	Remarks on the Dedication of the New Wilson Bridge
19-May	Salt Lake City, UT	Tour of the Overstock.com Facility; News Conference	Remarks on the Congestion Plan and Gas Prices
19-May	Albuquerque, NM	Tour of the Eclipse Aviation Assembly Plant; Press Conference	Remarks on the Congestion Plan and Gas Prices

20-May	Washington, D.C.	National Defense Transportation Association National Transportation Week Reception	Remarks on the Congestion Plan and Gas Prices
U.S. Department of Treasury - Secretary John Snow			
15-May	Washington, D.C.	Luncheon with the Virginia Business Council	Remarks on the Economy
19-May	New York, NY	Bond Market Association's Annual Meeting; Press Interviews	Remarks
19-21 May	Sharm El-Sheikh, Egypt	Broader Middle East and North Africa Initiative Conference	Meeting with Various Finance Ministers; Breakfast with Arab Business Council CEO's, and a Reception with Financial Services CEO's
U.S. Department of Veterans Affairs - Secretary Jim Nicholson			
16-May	Washington, D.C.	16th Annual Secretary's Awards for Excellence in Chaplaincy	Remarks
16-May	Washington, D.C.	The IXth Olympic Dinner Hosted by the United States Olympic Committee	Remarks
17-May	Washington, D.C.	2006 Public Policy Roundtable Series Hosted by Coach Kathy Kemper, Founder and CEO, Institute for Education	Remarks on Veterans Issues
20-May	Denver, CO	University of Denver, Sturm College of Law Spring Commencement	Commencement Address
U.S. Environmental Protection Agency - Administrator Stephen L. Johnson			
15-May	Brussels, Belgium	Background Briefing at U.S. Mission to the European Union; Meetings with Stravos Dimas, European Union Environment Commissioner, Andris Piebalgs, European Union Energy Commissioner, and Silva Rodriguez, European Union Director-General for Research; Dinner with Boyden Gray, U.S. Ambassador to the European Union, and TBD European Union Officials	Discuss Issues of Common Interest

16-May	Paris, France	Meetings with Craig Roberts Stapleton, U.S. Ambassador to the Czech Republic, The Organization for Economic Cooperation and Development (OECD) Leadership; Lunch with Ambassador Morella, U.S. Ambassador to the OECD	Discuss Issues of Common Interest
18-May	Washington, D.C.	National Advisory Council for Environmental Policy and Technology Meeting	Remarks on Science and Technology
19-May	Upland, IN	Meeting with Students in the Undergraduate and Master's Program for Environmental Science	Commencement Event
20-May	Upland, IN	Taylor University Graduation; Luncheon	Commencement Address
U.S. Trade Representative - Ambassador Robert Portman			
19-May	Chicago, IL	Chicago Council on Foreign Relations and Editorial Board for the Chicago Tribune	Remarks on Updates of the Doha Trade Agenda
U.S. Office of National Drug Control Policy - Director John Walters			
18-May	Dallas, TX	National Methamphetamine Chemical Initiative Conference; Press Conference with Mexican Attorney General, Cabeza de Vaca	Discuss Cross-Border Trafficking of Meth

New Email Message

From: Jennings, Jeffery S.
Sent: Saturday, June 10, 2006 11:58 AM
To: OPA - Political Affairs
Subject: FW: Nominations Reports
Attachments: 06.09.06 Nominations Pending and Confirmed.xls; 06.09.06 Nominations Pending.xls

---

From: Dunne, Dianna L.
Sent: Friday, June 09, 2006 9:35 PM
To: Wolff, Candida P.; Wright, Liza; O'Hollaren, Sean B.; Badger, William D.; Moy, Edmund C.; Fiddelke, Debbie S.; Brown, Jamie E.; Emling, John G.; Hauck, Megan E.; Allen, Michael; Becker, Brenda L.; Swonger, Amy H.; Jennings, Jeffery S.; Bullock, Katja; Kratovil, Lindley; Ransbottom, Sarah E.; Teague, Matthew L.; Roebke, Heather M.; Persinger, John M.; Drummond, Michael; Brosnahan, Jennifer R.; Rao, Neomi J.; Courtwright, Susan M.
Cc: Dunne, Dianna L.
Subject: Nominations Reports

Please find attached the comprehensive pending and confirmed nominations report and a report that has only pending nominations for the week ending Friday, June 9, 2006. If you have any questions, please contact me. Thank you. Regards, Dianna

The following nominations were confirmed this week:

Noel Hillman to be U.S. District Judge for the District of New Jersey, confirmed 98-0
Peter Sheridan to be U.S. District Judge for the District of New Jersey, confirmed 98-0
Thomas Ludington to be U.S. District Judge for the Eastern District of Michigan, confirmed by voice vote
Sean Cox to be U.S. District Judge for the Eastern District of Michigan, confirmed by voice vote
Susan Schwab to be United States Trade Representative, confirmed by voice vote
Renee Bumb to be U.S. District Judge for the District of New Jersey, confirmed 89-0

Dianna Dunne
Office of Legislative Affairs/Senate
The White House
Washington, D.C. 20502
(202) 456-2092

Nominations Pending and Confirmed in the 109th Congress

(Nominations in Bold have been confirmed.)

(Nominations in Italics are priorities.)

(Nominations with an asterisk (*) have been referred to more than one Committee.)

Committee	Name	Position	Intent	Nominated	Hearing	Reported	Floor	Confirmed
Agriculture, Nutrition, & Forestry	**Strachen, Linda A.**	Assistant Secretary, Congressional Relations, USDA	02.16.06	02.17.06	03.14.06	03.15.06	05.12.06	**05.12.06**
	Rutherford, Boyd Kevin	Assistant Secretary, Administration, USDA	01.27.06	01.27.06	03.14.06	03.15.06	05.12.06	**05.12.06**
	Buchanan, Gale A.	Under Secretary, Research, Education, and Economics, USDA	01.12.05	01.18.06	03.14.06	03.15.06	05.12.06	**05.12.06**
	Kesselman, Marc L.	General Counsel, Department of Agriculture	11.15.05	11.17.05	03.14.06	03.15.06	05.12.06	**05.12.06**
	Christopherson, Charles	CFO, USDA	09.07.05	09.08.05	11.10.05	11.10.05	11.10.05	**11.10.05**
	Andrew, James M.	Administrator, Rural Utilities Services, USDA	08.25.05	09.06.05	11.10.05	11.10.05	11.10.05	**11.10.05**
	Raymond, Richard	Under Secretary, Food Safety, USDA	05.26.05	05.26.05	06.22.05	07.01.05	07.01.05	**07.01.05**
	Lukken, Walter	Commissioner, CFTC, (Reapp.)	05.24.05	05.25.05	06.09.05	06.30.05	06.30.05	**06.30.05**
	Jeffrey, Reuben	Commissioner, and upon confirmation, Chairman., CFTC	05.17.05	05.17.05	06.09.05	06.30.05	06.30.05	**06.30.05**
	Jeffrey, Reuben	Commissioner, CFTC	05.17.05	05.17.05	06.09.05	06.30.05	06.30.05	**06.30.05**
	Connor, Charles F.	Deputy Secretary, USDA	03.11.05	03.14.05	04.06.05	04.12.05	04.27.05	**04.27.05**
	Dorr, Thomas C.	Under Secretary for Rural Develop., USDA	N/A	01.24.05	04.27.05	05.12.05	07.21.05	**07.21.05**
	Dorr, Thomas C.	Member, Commodity Credit Corp	N/A	01.24.05	04.27.05	05.12.05	07.21.05	**07.21.05**
	Johanns, Michael O.	Secretary, USDA	01.04.05	01.04.05	01.06.05	01.06.05	01.20.05	**01.20.05**
Armed Services	Conway-Welch, Colleen	Board of Regents, Uniformed Services University, Health Sciences	06.06.06	06.06.06				
	Yarington, C. Thomas	Board of Regents, Uniformed Services University, Health Sciences	06.06.06	06.06.06				
	Laufman, David H.	IG, Department of Defense	06.01.06	06.05.06				
	Tobey, William H.	Dep. Admin., Defense Nuclear Nonproliferation, NNSA, DOE	05.11.06	05.11.06				
	Payton, Sue C.	Assist. Secretary, Acquisition, Research & Development, Air Force	04.25.06	04.25.06				
	Blair, Anita	Assistant Secretary, Manpower and Reserve Affairs, Air Force	04.13.06	04.24.06				
	England, Gordon	Deputy Secretary, DOD	N/A	02.10.06	N/A	N/A	N/A	N/A
	Smith, Dorrance	Assistant Secretary, Public Affairs, DOD	N/A	02.10.06	N/A	N/A	N/A	N/A
	Cohen, Benedict S.	General Counsel, Department of the Army, DoD	02.03.06	02.06.06				
	D'Agostino, Thomas P.	Deputy Administrator, Defense Programs, NNSA, DoE	01.27.06	01.27.06	02.15.06	02.16.06	02.17.06	**02.17.06**
	Geren, Preston M.	Under Secretary of the Army, DoD	01.17.05	01.18.06	02.15.06	02.16.06	02.17.06	**02.17.06**
	Finley, James I.	Deputy Under Secretary, Acquisition and Technology, DOD	12.19.05	12.20.05	02.15.06	02.16.06	02.17.06	**02.17.06**
	Dominguez, Michael	Deputy Under Secretary, Personnel and Readiness, DOD	11.21.05	12.13.05	02.15.06			
(Recess Appointment: 01.04.06)	**Smith, Dorrance**	Assistant Secretary, Public Affairs, DOD	09.22.05	09.22.05	12.13.05	12.19.05	04.07.06	**04.07.06**
(Recess Appointment: 08.02.05)	Flory, Peter	Assistant Secretary of Defense, DOD	N/A	09.19.05				
(Recess Appointment: 08.09.05)	**Edelman, Eric S.**	Under Secretary, Policy, DOD	N/A	09.19.05	N/A	N/A	02.09.06	**02.09.06**
	Etter, Delores M.	Assist. Sec. of the Navy, Research, Develop., and Acquisition, DOD	09.06.05	09.06.05	10.25.05	10.27.05	10.28.05	**10.28.05**
	Wynne, Michael W.	Secretary of the Air Force, DOD	08.16.05	09.06.05	10.06.05	10.27.05	10.28.05	**10.28.05**
	Winter, Donald C.	Secretary of the Navy, DOD	08.16.05	09.06.05	10.06.05	10.27.05	11.10.05	**11.10.05**
	Young, John J.	Director, Defense Research and Engineering, DOD	07.28.05	07.28.05	10.25.05	10.27.05	10.28.05	**10.28.05**
	Eastin, Keith E.	Assistant Secretary, Installations and Environment, Army, DOD	06.29.05	06.29.05	07.28.05	07.28.05	07.29.05	**07.29.05**
	Eggenberger, A.J.	Mem., Defense Nuclear Facilities Board and designate Chairr	06.29.05	06.29.05	N/A	10.27.05		
	Bell, Phillip Jackson	Dep. Und. Sec., Logistics and Material Readiness, DOD	06.28.05	06.28.05	07.28.05	07.28.05	07.29.05	**07.29.05**

Committee	Name	Position	Intent	Nominated	Hearing	Reported	Floor	Confirmed
	Sega, Ronald M.	Under Secretary, Air Force, DOD	06.28.05	06.28.05	07.28.05	07.28.05	07.29.05	**07.29.05**
	Grimes, John G.	Assistant Secretary, Networks and Information Integration, DOD	06.16.05	06.16.05	07.28.05	10.27.05	10.28.05	**10.28.05**
	Anderson, William C.	Assist. Sec., Installations and Environment, Air Force, DOD	05.26.05	05.26.05	07.28.05	10.27.05	10.28.05	**10.28.05**
	***Rispoli, James A.**	Assistant Secretary, Environmental Management, DOE	05.17.05	05.17.05	06.29.05	06.30.05	07.29.05	**07.29.05**
(Recess Appointment: 08.09.05)	**Edelman, Eric S.**	Under Secretary, Policy, DOD	05.16.05	05.16.05	06.29.05	07.29.05	NA	NA
	Stanley, Daniel R.	Assistant Secretary, Legislative Affairs, DOD	05.13.05	05.16.05	06.29.05	06.30.05	06.30.05	**06.30.05**
	Krieg, Kenneth J.	Under Sec., Acquisition, Technology, and Logistics, DOD	04.01.05	04.04.05	04.21.05	05.25.05	05.26.05	**05.26.05**
(Recess Appointment: 01.04.06)	***England, Gordon***	Deputy Secretary, DOD	03.31.05	04.07.05	04.19.05	07.29.05	04.06.06	**04.06.06**
(Recess Appointment: 04.01.05)	**Turner, Sue Ellen**	Member, BRAC	03.15.05	03.15.05	NA	NA	NA	NA
(Recess Appointment: 04.01.05)	**Skinner, Samuel Knox**	Member, BRAC	03.15.05	03.15.05	NA	NA	NA	NA
(Recess Appointment: 04.01.05)	**Newton, Lloyd Warren**	Member, BRAC	NA	NA	NA	NA	NA	NA
(Recess Appointment: 04.01.05)	**Hill, James T.**	Member, BRAC	03.15.05	03.15.05	NA	NA	NA	NA
(Recess Appointment: 04.01.05)	**Hansen, James V.**	Member, BRAC	03.15.05	03.15.05	NA	NA	NA	NA
(Recess Appointment: 04.01.05)	**Gehman, Harold W.**	Member, BRAC	03.15.05	03.15.05	NA	NA	NA	NA
(Recess Appointment: 04.01.05)	**Coyle, Philip**	Member, BRAC	03.15.05	03.15.05	NA	NA	NA	NA
(Recess Appointment: 04.01.05)	**Bilbray, James H.**	Member, BRAC	03.15.05	03.15.05	NA	NA	NA	NA
(Recess Appointment: 04.01.05)	**Principi, Anthony J.**	Member and Chairman, BRAC	03.04.05	03.04.05	03.15.05	03.17.05	NA	NA
	Woodley, John Paul	Assistant Secretary of the Army, DOD	01.24.05	01.24.05	02.15.05	03.17.05	05.12.05	**05.12.05**
	Carr, James William	Member, Nat'l Security Education Board	01.24.05	01.24.05	N/A	03.17.05	03.17.05	**03.17.05**
	Dennison, George M.	Member, Nat'l Security Education Board	01.24.05	01.24.05	N/A	03.17.05	03.17.05	**03.17.05**
	McKenna, Andrew J.	Member, Nat'l Security Education Board	01.24.05	01.24.05	N/A	12.19.05		
	Skinner, Kiron K.	Member, Nat'l Security Education Board	01.24.05	01.24.05	N/A	03.17.05	03.17.05	**03.17.05**
(Recess Appointment: 08.02.05)	Flory, Peter	Assistant Secretary of Defense, DOD	01.24.05	01.24.05	N/A	07.28.05	N/A	N/A
	Penn, Buddie J.	Assistant Secretary, Navy, DOD	01.24.05	01.24.05	02.15.05	02.17.05	02.17.05	**02.17.05**
Banking, Housing and Urban Affairs	Kohn, Donald	Vice Chairman, Board of Governors, Federal Reserve System	05.18.06	05.18.06				
	Casey, Kathy	Commissioner, SEC	05.18.06	05.18.06				
	Bair, Sheila C.	Chairman, FDIC	05.01.06	05.02.06				
	Lockhart, James B.	Director, Office of Federal Housing Enterprise Oversight, HUD	04.27.06	04.27.06				
	Cox, John W.	CFO, HUD	03.02.06	03.02.06	05.16.06	05.25.06	05.26.06	**05.26.06**
	Rymer, Jon T.	Inspector General, FDIC	02.13.06	02.14.06	05.16.06			
	Lambright, James	President, Export-Import Bank	02.13.06	02.13.06	05.16.06			
	Bucelo, Armando J.	Director, Board of Directors, Securities Investor Protection Corp.	02.03.06	02.06.06	05.16.06	05.25.06	05.26.06	**05.26.06**
	Farha, Todd S.	Director, Board of Directors, Securities Investor Protection Corp.	02.03.06	02.06.06	05.16.06	05.25.06	05.26.06	**05.26.06**
	Lazear, Edward P.	Member, Council of Economic Advisors, EOP	01.30.06	01.31.06	02.14.06	02.16.06	02.17.06	**02.17.06**
	Warsh, Kevin	Member, Board of Governors, Federal Reserve System	01.27.06	01.27.06	02.14.06	02.16.06	02.17.06	**02.17.06**
	Kroszner, Randall Scott	Member, Board of Governors, Federal Reserve System	01.27.06	01.27.06	02.14.06	02.16.06	02.17.06	**02.17.06**
	Simpson, James S.	Federal Transit Administrator, DoT	01.17.06	01.18.06	03.14.06			
	Couch, Robert M.	President, Government National Mortgage Association, HUD	01.04.06	01.18.06	03.14.06			
	Bernanke, Ben S.	Chairman, Board of Governors, Federal Reserve System	10.24.05	11.01.05	11.15.05	11.16.05	01.31.06	**01.31.06**
	Bernanke, Ben S.	Member, Board of Governors, Federal Reserve System	10.24.05	11.01.05	11.15.05	11.16.05	01.31.06	**01.31.06**
	Hyland, Gigi	Member, National Credit Union Administration Board	09.29.05	09.29.05	10.25.05	11.03.05	11.07.05	**11.07.05**

Committee	Name	Position	Intent	Nominated	Hearing	Reported	Floor	Confirmed
	Baicker, Katherine	Member, Council of Economic Advisers, EOP	09.21.05	09.22.05	10.25.05	11.03.05	11.04.05	**11.04.05**
	Slaughter, Matthew	Member, Council of Economic Advisers, EOP	09.21.05	09.22.05	10.25.05	11.03.05	11.04.05	**11.04.05**
	Cabrera, Orlando J.	Assistant Secretary, Public and Indian Housing, HUD	08.19.05	09.06.05	10.25.05	11.03.05	11.04.05	**11.04.05**
	Lavin, Franklin L.	Under Secretary, International Trade, DOC	07.29.05	07.29.05	09.15.05	09.29.05	10.28.05	**10.28.05**
(Withdrawn on 09.19.05)	Neese, Terry	Director of the Mint, Treasury	07.29.05	07.29.05	09.20.05	N/A	N/A	N/A
	Henry, Emil W.	Assistant Secretary, Financial Institutions, Treasury	07.28.05	07.28.05	09.20.05	09.29.05	10.07.05	**10.07.05**
	Gottfried, Keith E.	General Counsel, HUD	07.27.05	07.27.05	09.15.05	09.29.05	10.07.05	**10.07.05**
	Gruenberg, Martin	Member, FDIC (For a term expiring 12/27/2012) (Reapp.)	N/A	07.25.05	07.26.05	07.28.05	07.29.05	**07.29.05**
	Gruenberg, Martin	Vice Chairperson, FDIC	07.22.05	07.22.05	07.26.05	07.28.05	07.29.05	**07.29.05**
	Gruenberg, Martin	Member of the Board of Directors, FDIC	07.22.05	07.22.05	07.26.05	07.28.05	07.29.05	**07.29.05**
	Nazareth, Annette	Member, Securities and Exchange Commission	07.22.05	07.22.05	07.26.05	07.28.05	07.29.05	**07.29.05**
	Campos, Roel C.	Member, Securities and Exchange Commission	07.22.05	07.22.05	07.26.05	07.28.05	07.29.05	**07.29.05**
	Williams, Darlene F.	Assistant Secretary, Policy Develop. & Research, HUD	07.22.05	07.25.05	09.15.05	09.29.05	10.07.05	**10.07.05**
	Nelson, Keith A.	Assistant Secretary, Administration, HUD	07.11.05	07.12.05	09.15.05	09.29.05	10.07.05	**10.07.05**
	O'Brien, Patrick M.	Assistant Secretary, Terrorist Financing, Treasury	N/A	06.29.05	09.20.05	09.29.05	10.07.05	**10.07.05**
	Kendrick, Kim	Assistant Secretary, Fair Housing and Equal Opportunity, HUD	06.29.05	06.29.05	09.15.05	09.29.05	10.07.05	**10.07.05**
	McCormick, David H.	Under Secretary, Export Administration, DOC	06.28.05	06.28.05	09.15.05	09.29.05	10.07.05	**10.07.05**
	Jackson, Daryl W.	Assistant Secretary, Export Enforcement, DOC	06.28.05	06.28.05	09.15.05	09.29.05	10.07.05	**10.07.05**
	Cox, Christopher	Commissioner, and upon confirmation, Chairman, SEC	06.02.05	06.30.05	07.26.05	07.28.05	07.29.05	**07.29.05**
	***Hernandez, Israel**	Assist. Sec. & Dir. Gen., US & Foreign Commercial Service, DoC	05.26.05	05.26.05	09.15.05	09.29.05	10.07.05	**10.07.05**
	Reich, John M.	Director, Thrift Supervision, Treasury, for a term of 5 years	06.06.05	06.06.05	07.26.05	07.28.05	07.29.05	**07.29.05**
	Hood, Rodney E.	Member, National Credit Union Administration Board	04.29.05	05.09.05	10.25.05	11.03.05	11.07.05	**11.07.05**
(Withdrawn on 06.06.05)	Reich, John M.	Director, Thrift Supervision, Treasury	04.26.05	05.25.05	N/A	N/A	N/A	N/A
	Montgomery, Brian D.	Asst. Sec., Housing & designate Fed. Housing Comm., HUD	04.12.05	04.25.05	05.25.05	06.09.05	06.13.05	**06.13.05**
	Bernanke, Ben S.	Member, Council of Economic Advisers, EOP	04.01.05	04.27.05	05.25.05	06.09.05	06.15.05	**06.15.05**
	Dugan, John	Comptroller of the Currency, Treas.	02.28.05	02.28.05	07.26.05	07.28.05	07.29.05	**07.29.05**
	Hardiman, William	Mem., Brd of Dir., Nat'l Instit. Of Blding Sciences	01.24.05	01.24.05	05.16.06	05.25.06	05.26.06	**05.26.06**
	Patenaude, Pamela	Assistant Sec., Community Planning and Development, HUD	01.24.05	01.24.05	N/A	04.15.05	04.15.05	**04.15.05**
	Rosenfeld, Ronald	Member, Board of Directors, Federal Housing Finance Board	01.24.05	01.25.05	03.01.05	03.09.05	03.16.05	**03.16.05**
Budget	***Portman, Rob**	Director, OMB	04.18.06	04.27.06	05.11.06	05.23.06	05.26.06	**05.26.06**
Commerce, Science, and Transportation	Sumwalt, Robert L.	Member, NTSB	06.06.06	06.06.06				
	Nottingham, Charles D.	Member, Surface Transportation Board	06.01.06	06.05.06				
	Snelling, Charles	Member, Metropolitan Washington Airports Authority	06.01.06	06.05.06				
	Biden, R. Hunter	Member, Reform Board (Amtrak)	05.16.06	05.16.06				
	McLean, Donna R.	Member, Reform Board (Amtrak)	05.16.06	05.16.06				
	Hill, John H.	Administrator, Federal Motor Carrier Safety Administration	05.16.06	05.16.06				
	Kneur, John M. R.	Assistant Secretary, Communications &Information, DOC	05.01.06	05.01.06				
	Martin, Kevin	Member, FCC	04.25.06	04.25.06				
	Rosenker, Mark V.	Chairman, NTSB	04.13.06	04.24.06				
(Withdrawn: 04.24.06)	Emling, John G.	Assistant Secretary, Legislative & Intergovernmental Affairs, DOC	02.23.06	02.27.06	N/A	N/A	N/A	N/A

Committee	Name	Position	Intent	Nominated	Hearing	Reported	Floor	Confirmed
	Sosa, Enrique J.	Member, Reform Board (Amtrak)	N/A	02.10.06				
	Hall, Floyd	Member, Reform Board (Amtrak)	N/A	02.10.06				
	Steinberg, Andrew	Assistant Secretary, Aviation & International Affairs, DoT	02.09.06	02.10.06				
	McDowell, Robert	Commissioner, FCC	02.03.06	02.06.06	03.09.06	03.16.06	05.26.06	**05.26.06**
	Barrett, Thomas	Administrator, Pipeline & Hazardous Materials Safety Admin., DoT	01.24.06	01.25.06	02.07.06	03.16.06	05.26.06	**05.26.06**
	Duvall, Tyler D.	Assistant Secretary, Transportation Policy, DoT	01.17.06	01.18.06	02.07.06	03.16.06	05.26.06	**05.26.06**
	Nason, Nicole R.	Administrator, National Highway Traffic Safety Admin., DoT	01.17.06	01.18.06	02.07.06	03.16.06	05.26.06	**05.26.06**
	Karr, Roger Shane	Assistant Secretary, Governmental Affairs, DoT	01.17.06	01.18.06	02.07.06	03.16.06	05.26.06	**05.26.06**
(Withdrawn on 03.27.06)	Sanborn, David C.	Administrator, Maritime Administration, DoT	01.17.06	01.18.06	02.07.06	N/A	N/A	N/A
	Cresanti, Robert C.	Under Secretary, Technology, DOC	11.10.05	11.10.05	02.07.06	03.16.06	03.16.06	**03.16.06**
	Tate, Deborah Taylor	Member, Federal Communications Commission (FCC)	11.09.05	11.09.05	12.13.05	12.13.05	12.21.05	**12.21.05**
	Copps, Michael Joseph	Member, Federal Communications Commission (FCC)	11.09.05	11.09.05	12.13.05	12.13.05	12.21.05	**12.21.05**
	Rosch, J. Thomas	Commissioner, Federal Trade Commission (FTC)	09.29.05	09.29.05	11.14.05	11.17.05	12.17.05	**12.17.05**
	Dale, Shana L.	Deputy Administrator, NASA	09.09.05	09.13.05	11.01.05	11.02.05	11.04.05	**11.04.05**
	Higgins, Kathryn	Member, National Transportation Safety Board (NTSB)	07.28.05	07.28.05	11.01.05	11.02.05	12.17.05	**12.17.05**
	Kovacic, William E.	Commissioner, Federal Trade Commission (FTC)	07.28.05	07.28.05	11.14.05	11.17.05	12.17.05	**12.17.05**
	Dye, Rebecca F.	Commissioner, Federal Maritime Commission	07.11.05	07.12.05	N/A	07.21.05	07.22.05	**07.22.05**
	***Hernandez, Israel**	Assist. Sec. & Dir. Gen., US & Foreign Commercial Service, DoC	05.26.05	05.26.05	06.16.05	06.23.05	10.07.05	**10.07.05**
	Jeffrey, William Alan	Director, NIST, DOC	05.24.05	05.25.05	06.16.05	06.23.05	07.22.05	**07.22.05**
	Kaveeshwar, Ashok	Administrator, Research and Innov. Tech. Admin., DOT	05.24.05	05.25.05	06.16.05	06.23.05	06.30.05	**06.30.05**
	***Hawley, Edmund S.**	Asst. Sec., Transportation Security Administration, DHS	05.06.05	05.19.05	06.16.05	06.23.05	07.22.05	**07.22.05**
	Sullivan, John J.	General Counsel, DOC	04.26.05	05.09.05	05.18.05	06.23.05	07.22.05	**07.22.05**
	Sheinberg, Phyllis F.	Asst. Sec., Budgets and Programs and CFO, DOT	04.12.05	04.14.05	04.26.05	04.27.05	04.28.05	**04.28.05**
	Cino, Maria	Deputy Secretary, DOT	04.06.05	04.06.05	04.26.05	04.27.05	05.11.05	**05.11.05**
	Sampson, David A.	Deputy Secretary, DOC (Designated Acting on 05.02.05)	04.01.05	04.04.05	05.18.05	06.23.05	07.22.05	**07.22.05**
(Withdrawn on 12.13.05)	Connors, Ellen Engleman	Chairman, National Transportation Safety Board (NTSB)	03.24.05	04.04.05	N/A	N/A	N/A	N/A
	Rosenker, Mark V.	Member, National Transportation Safety Board (NTSB)	03.24.05	04.04.05	11.01.05	11.02.05	12.17.05	**12.17.05**
	Boardman, Joseph H.	Administrator, Federal Railroad Administration, DOT	03.17.05	03.17.05	04.12.05	04.27.05	04.28.05	**04.28.05**
	Griffin, Michael D.	Administrator, NASA	03.11.05	03.14.05	04.12.05	04.13.05	04.13.05	**04.13.05**
	Nord, Nancy Ann	Commissioner, CPSC, 7 yrs. term from 10.27.05	02.28.05	02.28.05	04.12.05	04.27.05	04.28.05	**04.28.05**
	Nord, Nancy Ann	Commissioner, CPSC, for term expiring 10.26.05	02.28.05	02.28.05	04.12.05	04.27.05	04.28.05	**04.28.05**
	Cobey, William	Mem., Brd of Dir., Metro. Wash. Airports Auth.	02.28.05	02.28.05	04.12.05	04.27.05	04.28.05	**04.28.05**
(Recess Appointment: 01.04.06)	Sosa, Enrique J.	Member, Reform Board (Amtrak)	01.24.05	01.24.05				
(Recess Appointment: 01.04.06)	Hall, Floyd	Member, Reform Board (Amtrak)	01.24.05	01.24.05				
	Gutierrez, Carlos M.	Secretary, DOC	01.04.05	01.04.05	01.05.05	01.06.05	01.24.05	**01.24.05**
Energy and Natural Resources	Correll, John Ray	Director, Office of Surface Mining Reclamation &Enforce., DoI	05.16.06	05.16.06				
	Myers, Mark	Director, USGS, DoI	05.03.06	05.03.06				
	***Kempthorne, Dirk**	Secretary, Department of Interior	03.16.06	04.24.06	05.04.06	05.10.06	05.26.06	**05.26.06**
	Moeller, Philip	Member, FERC	03.07.06	03.07.06	06.08.06			
	Wellinghof, Jon	Member, FERC	03.07.06	03.07.06	06.08.06			
	Spurgeon, Dennis R.	Assistant Secretary, Nuclear Energy, DOE	02.13.06	02.13.06	03.09.06	03.15.06	03.27.06	**03.27.06**

Committee	Name	Position	Intent	Nominated	Hearing	Reported	Floor	Confirmed
	Karsner, Alexander	Assistant Secretary, EERE, DOE	12.21.05	12.21.05	03.09.06	03.15.06	03.16.06	**03.16.06**
	Orbach, Raymond	Under Secretary for Science, DOE	N/A	12.13.05	03.09.06	03.15.06	05.26.06	**05.26.06**
	Bernhardt, David Longly	Solicitor, Department of the Interior	11.17.05	11.18.05	03.09.06	03.15.06		
	Sproat, Edward F.	Director, Civilian Radioactive Waste Management, DOE	09.07.05	09.08.05	11.10.05	11.16.05	05.26.06	**05.26.06**
	Jarrett, Jeffrey D.	Assistant Secretary, Fossil Energy, DOE	08.31.05	09.06.05	11.10.05	11.16.05	12.17.05	**12.17.05**
	***Rispoli, James A.**	Assistant Secretary, Environmental Management, DOE	05.17.05	05.17.05	07.12.05	07.21.05	07.29.05	**07.29.05**
	Limbaugh, Mark A.	Assistant Secretary, Water and Science, DOI	05.10.05	05.11.05	07.14.05	07.21.05	07.22.05	**07.22.05**
	Sigal, Jill L.	Asst. Sec., Congressional and Intergovernmental, DOE	05.06.05	05.09.05	07.12.05	07.21.05	07.28.05	**07.28.05**
	Weimer, R. Thomas	Assist. Sec., Policy, Management, and Budget, DOI	05.02.05	05.09.05	07.14.05	07.21.05	12.21.05	**12.21.05**
	Hill, David R.	General Counsel, DOE	04.12.05	04.14.05	07.12.05	07.21.05	07.28.05	**07.28.05**
	Garman, David	Under Secretary, DOE	03.04.05	03.04.05	04.06.05	04.13.05	06.15.05	**06.15.05**
	Sell, Jeffrey Clay	Deputy Secretary, DOE	02.08.05	02.28.05	03.09.05	03.16.05	03.17.05	**03.17.05**
	Scarlett, Patricia Lynn	Deputy Secretary, DOI	02.18.05	02.18.05	03.09.05	03.16.05	11.18.05	**11.18.05**
	Bodman, Samuel W.	Secretary, DOE	01.04.05	01.04.05	01.19.05	01.26.05	01.31.05	**01.31.05**
Environment and Public Works	**Klein, Dale**	Chairman, Nuclear Regulatory Commission (NRC)	04.27.06	04.27.06	05.17.06	05.23.06	05.26.06	**05.26.06**
	O'Neill, Molly A.	Assistant Administrator, Environmental Information, EPA	03.27.06	03.27.06	05.17.06	05.23.06		
	Capka, J. Richard	Administrator, Federal Highway Administration, DoT	03.07.06	03.07.06	04.05.06	04.26.06	05.26.06	**05.26.06**
	Wehrum, William L.	Assistant Administrator, Air and Radiation , EPA	02.27.06	02.27.06	04.05.06	04.26.06		
	Gulliford, James B.	Assistant Administrator, Toxic Substances, EPA	01.17.05	01.18.06	04.05.06	04.26.06		
	DePriest, Donald R.	Member, TVA	12.21.05	12.21.05	02.08.06	02.15.06	03.03.06	**03.03.06**
	Thrailkill, Howard	Member, TVA	12.21.05	12.21.05	02.08.06	02.15.06	03.03.06	**03.03.06**
	Williams, Susan R.	Member, TVA	12.21.05	12.21.05	02.08.06	02.15.06	03.03.06	**03.03.06**
	Bottorff, Dennis	Member, TVA	11.17.05	11.17.05	02.08.06	02.15.06	03.03.06	**03.03.06**
	Duncan, Robert M.	Member, TVA	11.17.05	11.17.05	02.08.06	02.15.06	03.03.06	**03.03.06**
	Sansom, William	Member, TVA	11.17.05	11.17.05	02.08.06	02.15.06	03.03.06	**03.03.06**
(Withdrawn on 12.21.05)	Thrailkill, Howard	Member, TVA	11.17.05	11.17.05	N/A	N/A	N/A	N/A
(Withdrawn on 12.21.05)	Williams, Susan R.	Member, TVA	11.17.05	11.17.05	N/A	N/A	N/A	N/A
	Bracy, Terrence L.	Member, Board of Trustees, Udall Foundation	09.29.05	10.06.05	02.08.06	02.15.06	02.16.06	**02.16.06**
	Gray, Lyons	Chief Financial Officer, EPA	09.06.05	09.06.05	09.22.05	10.06.05	10.07.05	**10.07.05**
	Baruah, Santanu K.	Assist. Sec., Econ. Develop., DOC (Designated Acting on 09.15.05)	08.31.05	09.06.05	09.22.05	10.06.05	12.17.05	**12.17.05**
	McGaffigan, Edward	Member, Nuclear Regulatory Commission (NRC)	07.28.05	07.28.05	09.22.05	10.06.05	10.07.05	**10.07.05**
	Gray, George M.	Assistant Administrator, Research and Development, EPA	07.28.05	07.28.05	09.22.05	10.06.05	10.07.05	**10.07.05**
	Hall, H. Dale	Director, U.S. Fish and Wildlife Services, DOI	07.15.05	07.18.05	09.22.05	10.06.05	10.07.05	**10.07.05**
	Bodine, Susan P.	Assistant Administrator, Solid Waste, EPA	06.28.05	06.28.05	07.14.05	07.20.05	12.17.05	**12.17.05**
	Nakayama, Granta Y.	Assist. Administrator, Enforcement & Compliance Assurance, EPA	06.23.05	06.23.05	07.14.05	07.20.05	07.29.05	**07.29.05**
	Peacock, Marcus	Deputy Administrator, EPA	06.01.05	06.06.05	07.14.05	07.20.05	07.28.05	**07.28.05**
	Johnson, Stephen L.	Administrator, EPA	03.04.05	03.17.05	04.06.05	04.13.05	04.28.05	**04.28.05**
(Recess Appointment: 01.19.05)	**Lyons, Peter B.**	Member, Nuclear Regulatory Commission (NRC)	02.14.05	02.14.05	04.20.05	05.23.06	05.26.06	**05.26.06**
(Recess Appointment: 01.19.05)	**Jaczko, Gregory B.**	Member, Nuclear Regulatory Commission (NRC)	02.14.05	02.14.05	04.20.05	05.23.06	05.26.06	**05.26.06**
	Grisoli, William T.	Member, MS River Commission	02.08.05	02.08.05	04.06.05	04.13.05	04.27.05	**04.27.05**
	Butler, Michael	Member, Board of Trustees, Udall Foundation	01.24.05	01.24.05	04.06.05	04.13.05		

Committee	Name	Position	Intent	Nominated	Hearing	Reported	Floor	Confirmed
	Rappoport, D. Michael	Member, Board of Trustees, Udall Foundation	01.24.05	01.24.05	04.06.05	04.13.05		
	Riley, Maj. Gen. Don T.	Member & Pres., MS River Commission	01.24.05	01.24.05	04.06.05	04.13.05	04.27.05	**04.27.05**
	Luna, Luis	Assistant Administrator, EPA	01.24.05	01.24.05	04.06.05	04.13.05	04.27.05	**04.27.05**
	Woodley, John Paul	Assistant Secretary of the Army, DOD	01.24.05	01.24.05	04.06.05	04.13.05	05.12.05	**05.12.05**
(Withdrawn on 06.16.05)	Skinner, Thomas V.	Assistant Administrator, EPA	01.24.05	01.24.05	N/A	N/A	N/A	N/A
(Withdrawn on 07.29.05)	Konetzni, Albert Henry	Member, NRC	01.04.05	01.04.05	N/A	N/A	N/A	N/A
Finance	Paulson, Henry M.	Secretary, Department of the Treasury	05.30.06					
	Solomon, Eric	Assistant Secretary, Tax Policy, Treasury	05.08.06	05.09.06				
	Cherecwich, Paul	Member, Internal Revenue Service Oversight Board	04.27.06	05.01.06				
	Hammond, Donald V.	Member, Internal Revenue Service Oversight Board	04.27.06	05.01.06				
	West, Catherine G.	Member, Internal Revenue Service Oversight Board	04.27.06	05.01.06				
	Wince-Smith, Deborah	Member, Internal Revenue Service Oversight Board	04.27.06	05.01.06				
	Schwab, Susan	USTR, EOP	04.18.06	05.03.06	05.16.06	05.22.06	06.08.06	**06.08.06**
	Basham, W. Ralph	Commissioner, Customs, DHS	01.30.06	01.31.06	04.05.06	05.18.06	05.26.06	**05.26.06**
	Crowder, Richard T.	Chief Agriculture Negotiator, USTR, EOP	11.16.05	11.17.05	12.14.05	12.16.05	12.17.05	**12.17.05**
	Meron, Daniel	General Counsel, HHS	11.15.05	11.17.05				
	Spooner, David	Assistant Secretary, Import Administration, DOC	11.10.05	11.10.05	12.14.05	12.16.05	12.17.05	**12.17.05**
(Recess Appointment: 04.19.06)	Palmer, John L.	Member, Brd of Trust., Fed. Supple. Med. Insurance Trust Fund	11.03.05	11.07.05	N/A	N/A	N/A	N/A
(Recess Appointment: 04.19.06)	Palmer, John L.	Member, Brd of Trust., Fed. Old-Age & Survivors Insur.Trust Fund	11.03.05	11.07.05	N/A	N/A	N/A	N/A
(Recess Appointment: 04.19.06)	Palmer, John L.	Member, Brd of Trust., Fed. Hospital Insurance Trust Fund	11.03.05	11.07.05	N/A	N/A	N/A	N/A
(Recess Appointment: 04.19.06)	Saving, Thomas R.	Member, Brd of Trust., Fed. Supple. Med. Insurance Trust Fund	11.03.05	11.07.05	N/A	N/A	N/A	N/A
(Recess Appointment: 04.19.06)	Saving, Thomas R.	Member, Brd of Trust., Fed. Old-Age & Survivors Insur. Trust Fund	11.03.05	11.07.05	N/A	N/A	N/A	N/A
(Recess Appointment: 04.19.06)	Saving, Thomas R.	Member, Brd of Trust., Fed. Hospital Insurance Trust Fund	11.03.05	11.07.05	N/A	N/A	N/A	N/A
	Schwab, Susan Rasinski	Deputy USTR, EOP	N/A	11.02.05	N/A	11.10.05	11.10.05	**11.10.05**
	Schwab, Susan Rasinski	Deputy USTR, EOP	N/A	10.06.05	10.18.05	10.25.05	10.28.05	**10.28.05**
	Fratto, Antonio	Assistant Secretary, Public Affairs, Treasury	N/A	10.06.05	12.14.05	12.16.05	12.17.05	**12.17.05**
	Bohigian, David Steele	Assistant Secretary, Market Access and Compliance, DOC	N/A	10.06.05	12.14.05	12.16.05	12.17.05	**12.17.05**
	Bhatia, Karan K.	Deputy USTR, EOP	09.13.05	09.15.05	10.18.05	10.25.05	10.28.05	**10.28.05**
	Halpern, James S.	Judge of the United States Tax Court	N/A	09.06.05	10.18.05	10.25.05	10.28.05	**10.28.05**
	Lowery, Clay	Deputy Under Secretary, International Affairs, Treasury	08.23.05	09.06.05	10.18.05	10.25.05	10.28.05	**10.28.05**
	Maupin, John E.	Member, Social Security Advisory Board, SSAB	08.09.05	09.06.05				
	Lavin, Franklin L.	Under Secretary, International Trade, DOC	07.29.05	07.29.05	10.18.05	10.25.05	10.28.05	**10.28.05**
	Ventimiglia, Vincent J.	Assistant Secretary, Legislation, HHS	07.15.05	07.18.05	12.14.05	12.19.05	12.21.05	**12.21.05**
	Fromer, Kevin I.	Deputy Under Secretary, Legislative Affairs, Treasury	06.03.05	06.06.05	07.20.05	07.28.05	07.29.05	**07.29.05**
(Withdrawn on 10.07.05)	Morrison, Philip D.	Assistant Secretary, Tax Policy, Treasury	05.26.05	05.26.05	N/A	N/A	N/A	N/A
	Kimmitt, Robert M.	Deputy Secretary, Treasury	05.03.05	06.29.05	07.20.05	07.29.05	07.29.05	**07.29.05**
	Aranoff, Shara L.	Commissioner, U.S. International Trade Commission	04.27.05	04.27.05	05.24.05	07.29.05	07.29.05	**07.29.05**
	Quarles, Randal	Under Secretary for Domestic Finance, Treasury	04.26.05	05.26.05	07.20.05	07.29.05	07.29.05	**07.29.05**
	Pack, Sandra L.	Assistant Secretary for Management and CFO, Treasury	04.26.05	05.16.05	07.20.05	07.29.05	07.29.05	**07.29.05**
	Johnson, Charles E.	Assist. Secretary for Budget, Technology, Finance, HHS	04.21.05	04.25.05	05.24.05	07.20.05	07.22.05	**07.22.05**
	Portman, Robert J.	USTR, EOP	04.13.05	04.13.05	04.21.05	04.26.05	04.29.05	**04.29.05**

Committee	Name	Position	Intent	Nominated	Hearing	Reported	Floor	Confirmed
	Azar, Alex M.	Deputy Secretary, HHS	04.12.05	04.19.05	05.24.05	07.20.05	07.22.05	**07.22.05**
	Adams, Timothy D.	Under Secretary, Treasury	04.06.05	04.06.05	05.24.05	07.29.05	07.29.05	**07.29.05**
	DeFrancis, Suzanne C.	Assistant Secretary for Public Affairs, HHS	03.29.05	04.04.05	05.24.05	07.20.05	07.22.05	**07.22.05**
	Levinson, Daniel R.	IG, HHS	01.24.05	01.24.05	02.17.05	04.13.05	06.08.05	**06.08.05**
	Damelin, Harold	IG, Treasury	01.24.05	01.24.05	02.17.05	03.09.05	03.17.05	**03.17.05**
	Wagner, Raymond T.	Member, IRS Oversight Brd., Treas.	01.24.05	01.24.05	02.17.05	03.09.05	03.16.05	**03.16.05**
	Brown, Jeffrey Robert	Member, Social Security Advisory Board, SSAB	01.04.05	01.04.05	12.14.05			
	Leavitt, Michael O.	Secretary, HHS	01.04.05	01.04.05	01.19.05	01.25.05	01.26.05	**01.26.05**
Foreign Relations	Cabrera, Cesar	Ambassador to the Republic of Mauritius	06.06.06	06.06.06				
	Hoagland, Richard E.	Ambassador to the Republic of Armenia	05.23.06	05.23.06				
	Sobel, Clifford M.	Ambassador to the Federated Republic of Brazil	05.23.06	05.23.06				
	Brown, Gayleatha	Ambassador to the Republic of Benin, State	05.11.06	05.11.06				
	Coneway, Peter R.	Ambassador to Switzerland, State	05.11.06	05.11.06				
	Rocca, Christina	U.S. Representative to the Conference on Disarmament, State	05.11.06	05.11.06				
	Symington, W. Stuart	Ambassador to the Republic of Djibouti	05.08.06	05.08.06	05.25.06			
	Taylor, William B.	Ambassador to Ukraine, State	05.01.06	05.01.06	05.12.06	05.23.06	05.26.06	**05.26.06**
	Liberi, Dawn M.	Amb. to the Islamic Republic of Mauritania, State	05.01.06	05.01.06				
	Wood, Michael	Ambassador to Sweden, State	05.01.06	05.01.06	05.17.06	05.23.06	05.26.06	**05.26.06**
	Bradtke, Robert A.	Ambassador to the Republic of Croatia, State	04.27.06	04.27.06	05.17.06	05.23.06	05.26.06	**05.26.06**
	Foley, April H.	Ambassador to the Republic of Hungary, State	04.25.06	04.25.06	05.17.06	05.23.06	05.26.06	**05.26.06**
	Jacobson, Tracey Ann	Ambassador to the Republic of Tajikistan, State	04.25.06	04.25.06	05.17.06	05.23.06	05.26.06	**05.26.06**
	Vasquez, Gaddi H.	U.S. Representative to the UN for Food and Agriculture	04.25.06	04.25.06	05.24.06			
	Sullivan, Dan	Assistant Secretary, Economic and Business Affairs, State	04.13.06	04.24.06	05.12.06	05.23.06	05.26.06	**05.26.06**
	Ford, Robert	Ambassador to the Republic of Algeria, State	04.13.06	04.24.06	05.03.06	05.23.06	05.26.06	**05.26.06**
	Rowe, Leslie	Amb. to Papua New Guinea, the Solomon Islands, and Vanuatu	04.13.06	04.24.06				
	Derse, Anne E.	Ambassador to the Azerbaijan Republic	04.13.06	04.24.06	05.12.06	05.23.06	05.26.06	**05.26.06**
	Cloud, John A.	Ambassador to the Republic of Lithuania	04.06.06	04.06.06	05.17.06	05.23.06	05.26.06	**05.26.06**
	Williamson, John Clint	Ambassador at Large for War Crime Issues	04.06.06	04.06.06	05.24.06			
	Bost, Eric	Ambassador to the Republic of South Africa	04.04.06	04.05.06	05.25.06			
	Hughes, Lisa	Ambassador to the Republic of Suriname	04.04.06	04.05.06	05.10.06	05.23.06	05.26.06	**05.26.06**
	Wayne, E. Anthony	Ambassador to Argentina	04.04.06	04.05.06	05.10.06			
	Robinson, David M.	Ambassador to Co-Operative Republic of Guyana	04.04.06	04.05.06	05.10.06	05.23.06	05.26.06	**05.26.06**
	Kirby, Michael	Ambassador to the Republic of Moldova, State	03.16.06	03.27.06	05.17.06	05.23.06	05.26.06	**05.26.06**
	Minton, Mark	Ambassador to Mongolia, State	03.15.06	03.15.06	04.06.06	05.23.06	05.26.06	**05.26.06**
	McCallum, Robert	Ambassador to Australia, State	03.10.06	03.13.06				
	Tichenor, Warren	U.S. Representative to the European Office of the UN	03.07.06	03.15.06	03.28.06	05.23.06	05.26.06	**05.26.06**
	Ranneberger, Michael E.	Ambassador to the Republic of Kenya	03.07.06	03.07.06	05.25.06			
	Godec, Robert F.	Ambassador to the Republic of Tunisia	03.07.06	03.07.06	05.03.06	05.23.06	05.26.06	**05.26.06**
	Staples, George McDad	Director General, Foreign Service, State	03.02.06	03.02.06	03.28.06	05.10.06	05.19.06	**05.19.06**
	Sauerbrey, Ellen R.	Assistant Secretary, Population, Refugees, and Migration, State	N/A	02.10.06				
	Wallace, Roger W.	Member, Brd.of Direct., Inter-Amer. Foundation	N/A	02.10.06				

Committee	Name	Position	Intent	Nominated	Hearing	Reported	Floor	Confirmed
	Hogan, Nadina	Member, Brd.of Direct., Inter-Amer. Foundation	N/A	02.10.06				
	Gray, C. Boyden	Representative to the European Union, State	N/A	02.10.06				
	Brister, Patricia	U.S. Representative, Economic and Social Council, UN	02.07.06	02.08.06	03.28.06	05.23.06	05.26.06	**05.26.06**
	Chellaraj, Rajkumar	Assistant Secretary, Administration,	01.24.06	01.25.06	03.28.06	05.23.06	05.26.06	**05.26.06**
	Tobias, Randall	Administrator, USAID	01.19.06	02.17.06	03.07.06	03.14.06	03.29.06	**03.29.06**
	Bernanke, Ben S.	U.S. Alternate Governor, International Monetary Fund (IMF)	01.17.05	01.18.06	N/A	02.15.06	02.16.06	**02.16.06**
	Boucher, Richard A.	Assistant Secretary, South Asian Affairs, State	01.17.05	01.18.06	02.16.06	02.16.06	02.17.06	**02.17.06**
	Bliss, Donald T.	U.S. Rep., Council of the International Civil Aviation Organization	01.12.06	01.18.06	N/A	02.15.06	02.16.06	**02.16.06**
	Miller, Richard T.	U.S. Representative, Economic and Social Council, UN	01.06.06	01.25.06	03.08.06	03.14.06	03.16.06	**03.16.06**
	Miller, Richard T.	U.S. Alt. Representative, General Assembly, UN	01.06.06	01.25.06	03.08.06	03.14.06	03.16.06	**03.16.06**
	Sanders, Jackie W.	U.S. Alt. Representative, Special Political Affairs, UN	01.06.06	01.18.06	01.25.06	02.15.06	02.16.06	**02.16.06**
	Wallace, Mark D.	U.S. Representative, Management and Reform, UN	01.06.06	01.18.06	01.25.06	03.14.06	03.16.06	**03.16.06**
	Simon, John	Executive Vice President, OPIC	01.04.06	01.18.06	03.08.06	03.14.06	03.16.06	**03.16.06**
	Butenis, Patricia	Amb. to the People's Republic of Bangladesh, State	01.04.06	01.18.06	02.02.06	02.15.06	02.16.06	**02.16.06**
	Grappo, Gary A.	Amb. to the Sultanate of Oman, State	12.13.05	12.13.05	02.02.06	02.15.06	02.16.06	**02.16.06**
	Higgins, Bradford	Assistant Secretary, CFO, State	11.21.05	12.13.05	01.19.06	02.15.06	02.16.06	**02.16.06**
	Higgins, Bradford	Assistant Secretary, Resource Management and CFO, State	11.21.05	12.13.05	01.19.06	02.15.06	02.16.06	**02.16.06**
	McGee, James D.	Amb. to the Union of Comoros, State	N/A	11.18.05	N/A	02.15.06	02.16.06	**02.16.06**
	Michalak, Michael	U.S. Senior Official to the APEC Forum, State	11.16.05	11.18.05	01.31.06	02.15.06	02.16.06	**02.16.06**
	McMurray, Claudia A.	Assist. Sec., Oceans & Intern. Environ. & Scientific Affairs, State	11.15.05	11.17.05	01.19.06	02.15.06	02.16.06	**02.16.06**
	Payne, Donald M.	U.S. Representative, 60th Session, UN General Assembly	11.09.05	11.10.05	N/A	11.18.05	11.18.05	**11.18.05**
	Royce, Edward Randall	U.S. Representative, 60th Session, UN General Assembly	11.09.05	11.10.05	N/A	11.18.05	11.18.05	**11.18.05**
	Ameri, Goli	U.S. Representative, 60th Session, UN General Assembly	11.09.05	11.10.05	N/A	05.23.06	05.26.06	**05.26.06**
	Acklie, Duane	U.S. Representative, 60th Session, UN General Assembly	11.09.05	11.10.05	N/A	05.23.06	05.26.06	**05.26.06**
	O'Brien, Robert C.	U.S. Representative, 60th Session, UN General Assembly	11.09.05	11.10.05	N/A	05.23.06	05.26.06	**05.26.06**
	Sanderson, Janet Ann	Amb. to the Republic of the Haiti, State	11.07.05	11.09.05	01.25.06	02.15.06	02.16.06	**02.16.06**
	Kenney, Kristie Anne	Amb. to the Republic of the Philippines, State	11.03.05	11.07.05	01.31.06	02.15.06	02.16.06	**02.16.06**
	Weisberg, Robert	Amb. to the Republic of the Congo, State	11.03.05	11.07.05	01.25.06	02.15.06	02.16.06	**02.16.06**
	Browning, Steven	Amb. to the Republic of Uganda, State	11.01.05	11.01.05	01.25.06	02.15.06	02.16.06	**02.16.06**
	Jackson, Jeanine	Amb. to the Republic of Burkina Faso, State	11.01.05	11.01.05	02.08.06	02.15.06	02.16.06	**02.16.06**
	Van Voorst, Carol	Amb. to the Republic of Iceland, State	10.27.05	10.28.05	11.09.05	11.18.05	11.18.05	**11.18.05**
	Wilson, Ross	Amb. to the Republic of Turkey, State	10.27.05	10.28.05	11.09.05	11.18.05	11.18.05	**11.18.05**
	Moller, Patricia	Amb. to the Republic of Burundi, State	10.27.05	10.28.05	01.25.06	02.15.06	02.16.06	**02.16.06**
	Ware, Marilyn	Amb. to the Republic of Finland, State	10.26.05	10.26.05	11.09.05	12.14.05	12.17.05	**12.17.05**
	Jacobs, Janice	Amb. to the Republic of Senegal, State	10.26.05	10.26.05	02.08.06	02.15.06	02.16.06	**02.16.06**
	Allen, Bernadette	Amb. to the Republic of Niger, State	10.26.05	10.26.05	01.25.06	02.15.06	02.16.06	**02.16.06**
	Patterson, Anne	Assist. Sec., International Narcotics and Law Enforcement, State	10.19.05	10.19.05	N/A	10.25.05	11.10.05	**11.10.05**
	McKinnon, Mark	Member, Broadcasting Board of Governors	10.17.05	10.17.05				
	Schlicher, Ronald L.	Amb. to the Republic of Cyprus, State	10.14.05	10.17.05	11.09.05	11.18.05	11.18.05	**11.18.05**
	Wolff, Alejandro Daniel	Deputy U.S. Rep., Amb. Rank, Sec. Council, UN, State	10.14.05	10.17.05	11.08.05	11.18.05	11.18.05	**11.18.05**
	Wolff, Alejandro Daniel	Deputy U.S. Rep., Amb. Rank, Sec. Council, UN, State	10.14.05	10.17.05	11.08.05	11.18.05	11.18.05	**11.18.05**
	Bergner, Jeffrey Thoma	Assistant Secretary, Legislative Affairs, State	10.05.05	10.06.05	10.25.05	11.02.05	11.04.05	**11.04.05**

Committee	Name	Position	Intent	Nominated	Hearing	Reported	Floor	Confirmed
	McCaw, Susan	Amb. to the Republic of Austria, State	10.05.05	10.06.05	10.20.05	10.25.05	10.28.05	**10.28.05**
	Taubman, Nicholas F.	Amb. To Romania, State	10.05.05	10.06.05	10.20.05	10.25.05	10.28.05	**10.28.05**
	Spellings, Margaret	U.S. Rep. for the Gen. Conf. of the UN Ed., Scien., and Cult. Org	09.29.05	09.29.05	N/A	N/A	09.30.05	**09.30.05**
	Frazer, Jendayi Elizabeth	Member, Brd of Directors, African Development Foundation	09.27.05	09.28.05	N/A	10.05.05	10.07.05	**10.07.05**
	Hale, David	Amb. To the Hashemite Kingdom of Jordan, State	09.22.05	09.22.05	10.19.05	10.25.05	10.28.05	**10.28.05**
	Whitney, Benson K.	Amb. To the Republic of Norway, State	09.21.05	09.22.05	10.20.05	10.25.05	10.28.05	**10.28.05**
(Recess Appointment: 08.01.05)	Bolton, John R.	U.S. Rep., UN, State	N/A	09.19.05				
(Recess Appointment: 08.01.05)	Bolton, John R.	U.S. Rep., Amb. Rank, Sec. Council, UN, State	N/A	09.19.05				
	Arietti, Michael R.	Amb. to the Republic of Rwanda, State	09.13.05	09.15.05	10.06.05	10.25.05	10.28.05	**10.28.05**
	Martinez, Carmen M.	Amb. to the Republic of Zambia, State	09.09.05	09.13.05	10.06.05	10.25.05	10.28.05	**10.28.05**
	***Gambatesa, Donald A.**	Inspector General, USAID	09.09.05	09.13.05	10.06.05	11.02.05	12.17.05	**12.17.05**
	Vershbow, Alexander R	Amb. to the Republic of Korea, State	08.31.05	09.06.05	09.22.05	10.05.05	10.07.05	**10.07.05**
(Recess Appointment: 01.04.06)	Sauerbrey, Ellen R.	Assistant Secretary, Population, Refugees, and Migration, State	08.31.05	09.06.05	10.25.05			
	Dunn, David B.	Amb. to the Togolese Republic, State	08.25.05	09.06.05	10.06.05	10.25.05	10.28.05	**10.28.05**
	Shannon, Thomas A.	Assistant Secretary, Western Hemisphere Affairs, State	08.16.05	09.06.05	09.21.05	10.05.05	10.07.05	**10.07.05**
	Johnson, Brenda	Amb. to Jamaica, State	08.16.05	09.06.05	09.21.05	10.05.05	10.07.05	**10.07.05**
	Danilovich, John J.	Chief Executive Officer, Millennium Challenge Corporation	08.11.05	09.19.05	09.27.05	10.05.05	10.07.05	**10.07.05**
	Schafer, Jacqueline E.	Assistant Administrator, Econ. Growth, Agric., and Trade, USAID	08.11.05	09.06.05	09.30.05	10.05.05	10.07.05	**10.07.05**
(Withdrawn on 10.17.05)	McKinnon, Mark	Member, Broadcasting Board of Governors	08.09.05	09.06.05	N/A	N/A	N/A	N/A
	Shiner, Josette S.	U.S. Alt. Gov., International Bank for Recon. & Develop., State	07.29.05	07.29.05	N/A	10.05.05	10.07.05	**10.07.05**
	Rooney, Lawrence F.	Amb. to the Holy See, State	07.29.05	07.29.05	09.19.05	10.05.05	10.07.05	**10.07.05**
	McCormick, William	Amb. to New Zealand and Amb. to Samoa, State	07.28.05	07.28.05	09.22.05	10.05.05	10.07.05	**10.07.05**
	Arnall, Roland	Amb. to the Kingdom of the Netherlands, State	07.28.05	07.28.05	10.20.05	11.02.05	02.08.06	**02.08.06**
	Lowenkron, Barry F.	Assist. Sec., Democracy, Human Rights & Labor, State	07.28.05	07.28.05	09.30.05	10.05.05	10.07.05	**10.07.05**
	Hoffman, Alfred	Amb. to Portugal, State	07.27.05	07.27.05	09.19.05	10.05.05	10.07.05	**10.07.05**
	Ricciardone, Francis J.	Amb. to the Arab Republic of Egypt, State	07.22.05	07.25.05	07.27.05	07.29.05	07.29.05	**07.29.05**
	Jones, Richard H.	Amb. to the State of Israel, State	07.22.05	07.25.05	07.27.05	07.29.05	07.29.05	**07.29.05**
(Recess Appointment: 01.17.06)	Gray, C. Boyden	Representative to the European Union, State	07.22.05	07.25.05	09.19.05	10.25.05		
	Dorn, Jennifer L.	Alt. Exec. Director, Inter. Bank for Reconstruction and Develop.	07.22.05	07.25.05	10.06.05	10.25.05	10.28.05	**10.28.05**
	Burns, William J.	Amb. to the Russian Federation, State	07.21.05	07.21.05	07.27.05	07.29.05	07.29.05	**07.29.05**
	Timken, William Rober	Amb. to the Federal Republic of Germany, State	07.19.05	07.20.05	07.27.05	07.29.05	07.29.05	**07.29.05**
	Cason, James C.	Amb. to the Republic of Paraguay, State	07.11.05	07.12.05	10.26.05	11.02.05	11.04.05	**11.04.05**
	Herbold, Patricia L.	Amb. to the Republic of Singapore, State	07.11.05	07.12.05	09.22.05	10.05.05	10.07.05	**10.07.05**
	Langdale, Mark	Amb. to the Republic of Costa Rica, State	06.30.05	06.30.05	09.21.05	10.05.05	10.07.05	**10.07.05**
	Frazer, Jendayi E.	Assistant Secretary, African Affairs, State	06.30.05	06.30.05	07.22.05	07.26.05	07.29.05	**07.29.05**
	Silverberg, Kristen	Assistant Secretary, International Organization Affairs, State	06.29.05	06.29.05	07.22.05	07.26.05	07.29.05	**07.29.05**
	Mosbacher, Robert A.	President, Overseas Private Investment Corporation	06.29.05	06.29.05	09.08.05	10.05.05	10.07.05	**10.07.05**
	Cain, James	Amb. to Denmark, State	06.29.05	06.29.05	07.18.05	07.26.05	07.29.05	**07.29.05**
	Shiner, Josette S.	Under Sec., Econ., Business and Agricultural Affairs, State	06.28.05	06.28.05	07.22.05	07.26.05	07.29.05	**07.29.05**
	Retzer, Michael	Amb. to the United Republic of Tanzania, State	06.28.05	06.28.05	07.21.05	07.26.05	07.29.05	**07.29.05**
	Hillen, John	Assistant Secretary, Political-Military Affairs, State	06.28.05	06.28.05	09.30.05	10.05.05	10.07.05	**10.07.05**
	Milovanovic, Gillian A.	Amb. to the Former Yugoslav Republic of Macedonia, State	06.28.05	06.28.05	07.18.05	07.26.05	07.29.05	**07.29.05**

Committee	Name	Position	Intent	Nominated	Hearing	Reported	Floor	Confirmed
	Hill, Kent R.	Assistant Administrator, Global Health, USAID	06.23.05	06.23.05	09.30.05	10.05.05	10.07.05	**10.07.05**
	Tuttle, Robert H.	Amb. to the United Kingdom of Great Britain and N. Ireland,	06.09.05	06.09.05	06.29.05	06.30.05	06.30.05	**06.30.05**
	Spogli, Ronald	Amb. to the Italian Republic, State	06.09.05	06.09.05	06.29.05	06.30.05	06.30.05	**06.30.05**
	Crumpton, Henry	Coordinator, Counterterrorism, Amb. at Large, State	06.09.05	06.09.05	07.14.05	07.26.05	07.29.05	**07.29.05**
	Beyrle, John R.	Amb. to the Republic of Bulgaria, State	06.03.05	06.06.05	06.29.05	06.30.05	06.30.05	**06.30.05**
	Ford, Charles A.	Amb. to the Republic of Honduras, State	06.03.05	06.06.05	09.21.05	10.05.05	10.07.05	**10.07.05**
	Peterson, Katherine H.	Amb. to the Republic of Botswana, State	06.03.05	06.06.05	07.21.05	07.26.05	07.29.05	**07.29.05**
	Yovanovitch, Marie L.	Amb. to the Kyrgyz Rupublic, State	06.03.05	06.06.05	06.29.05	06.30.05	06.30.05	**06.30.05**
	Eastham, Alan Walter	Amb. to the Republic of Malawi, State	06.01.05	06.06.05	07.21.05	07.26.05	07.29.05	**07.29.05**
	Schulte, Gregory L.	U.S. Representative, Vienna Office of the UN, State	05.26.05	05.26.05	06.15.05	06.22.05	06.24.05	**06.24.05**
	Schulte, Gregory L.	U.S. Representative to the IAEA, State	05.26.05	05.26.05	06.15.05	06.22.05	06.24.05	**06.24.05**
	Neuman, Ronald E.	Ambassador to the Islamic Republic of Afghanistan, State	05.26.05	05.26.05	06.15.05	06.22.05	06.24.05	**06.24.05**
	Boyer, Jan E.	U.S. Alternate Exec. Director, Inter-American Develop. Bank	05.24.05	05.25.05	09.08.05	10.05.05	10.07.05	**10.07.05**
	Tefft, John F.	Amb. to Georgia, State	05.17.05	05.17.05	05.24.05	05.26.05	05.26.05	**05.26.05**
	Jewell, Linda	Amb. to Ecuador, State	05.17.05	05.17.05	05.25.05	05.26.05	05.26.05	**05.26.05**
	Dinger, Larry Miles	Amb. to the Republic of the Fiji Islands, Republic of Nauru,						
		Kingdom of Tonga, Republic of Kiribati, and Tuvalu, Stat	05.13.05	05.16.05	06.21.05	06.22.05	06.24.05	**06.24.05**
	Nuland, Victoria	U.S. Permanent Representative, Council of NATO	05.13.05	05.16.05	05.24.05	05.26.05	05.26.05	**05.26.05**
	Hess, Michael E.	Associate Administrator, Bureau for Democracy, Conflict,						
		and Humanitarian Response, USAID	05.13.05	05.16.05	06.15.05	06.22.05	06.24.05	**06.24.05**
	Trivelli, Paul A.	Amb. to the Republic, Nicaragua, State	05.13.05	05.16.05	05.25.05	05.26.05	05.26.05	**05.26.05**
	Wagner, Anne	Amb. to the Grand Duchy of Luxembourg, State	05.13.05	05.16.05	05.26.05	06.15.05	06.16.05	**06.16.05**
	McCulley, Terence P.	Amb. to Republic of Mali, State	05.13.05	05.16.05	06.08.05	06.15.05	06.16.05	**06.16.05**
	Bridgewater, Pamela	Amb. to Ghana, State	05.11.05	05.11.05	06.08.05	06.15.05	06.16.05	**06.16.05**
	Eaton, William Allan	Amb. to Panama, State	05.10.05	05.11.05	05.25.05	05.26.05	05.26.05	**05.26.05**
	Fore, Henrietta H.	Under Secretary, Management, State	05.10.05	05.11.05	06.09.05	07.26.05	07.29.05	**07.29.05**
	Khalilzad, Zalmay	Amb. to Iraq, State	05.09.05	05.09.05	06.07.05	06.15.05	06.16.05	**06.16.05**
	Derham, James M.	Amb. to the Republic of Guatemala, State	05.06.05	05.09.05	05.25.05	05.26.05	05.26.05	**05.26.05**
	Dieter, Robert Johann	Amb. to Belize, State	05.06.05	05.09.05	05.25.05	06.15.05	06.16.05	**06.16.05**
	Vallee, Rodolphe M.	Amb. to the Slovak Republic, State	05.06.05	05.09.05	05.26.05	06.15.05	06.16.05	**06.16.05**
	Finley, Julie	U.S. Rep., Org. for Sec. and Cooperation in Europe, State	04.27.05	04.28.05	05.24.05	06.15.05	06.16.05	**06.16.05**
	Griffin, Richard J.	Assistant Secretary for Diplomatic Security, State	04.27.05	04.28.05	06.09.05	06.15.05	06.16.05	**06.16.05**
	Griffin, Richard J.	Director, Office of Foreign Missions, State	04.27.05	04.28.05	06.09.05	06.15.05	06.16.05	**06.16.05**
	Wilkins, David Horton	Amb. to Canada, State	04.27.05	04.27.05	05.25.05	05.26.05	05.26.05	**05.26.05**
	Mussomeli, Joseph A.	Amb. to the Kingdom of Cambodia, State	04.27.05	04.28.05	06.21.05	06.22.05	06.24.05	**06.24.05**
	Booth, Donald E.	Amb. to the Republic of Liberia, State	04.27.05	04.28.05	06.08.05	06.15.05	06.16.05	**06.16.05**
	Bordonaro, Molly H.	Amb. to the Republic of Malta, State	04.27.05	04.28.05	05.26.05	06.15.05	06.16.05	**06.16.05**
	Holland, Robert B.	Exec. Director, Inter. Bank for Reconstruction and Develop.	04.21.05	04.25.05	09.08.05	09.22.05	09.22.05	**09.22.05**
	Pierce, Roger Dwayne	Amb. to Republic of Cape Verde, State	04.21.05	04.25.05	06.08.05	06.15.05	06.16.05	**06.16.05**
	Stapleton, Craig	Amb. to France, State	04.12.05	04.14.05	05.24.05	06.15.05	06.16.05	**06.16.05**
	Skoden, Emil M.	Amb. to the State of Brunei Darussalam, State	04.08.05	04.14.05	06.21.05	06.22.05	06.24.05	**06.24.05**
	Aguirre, Eduardo	Amb. to Spain, State	04.08.05	04.14.05	05.24.05	06.15.05	06.16.05	**06.16.05**

Committee	Name	Position	Intent	Nominated	Hearing	Reported	Floor	Confirmed
	McCormack, Sean Ian	Assistant Secretary, Public Affairs, State	03.24.05	04.04.05	05.26.05	05.26.05	05.26.05	**05.26.05**
(Recess Appointment: 08.01.05)	**Bolton, John R.**	U.S. Rep., UN, State (Returned to POTUS: 7.29.05)	03.17.05	03.17.05	04.11.05	05.12.05	N/A	N/A
(Recess Appointment: 08.01.05)	**Bolton, John R.**	U.S. Rep., Amb. Rank, Sec. Council, UN, State (Returned)	03.17.05	03.17.05	04.11.05	05.12.05	N/A	N/A
	Powell, Dina Habib	Assistant Secretary, Educational and Cultural Affairs, State	03.14.05	04.28.05	05.26.05	06.22.05	06.24.05	**06.24.05**
	Hughes, Karen P.	Under Secretary, Public Diplomacy	03.14.05	06.29.05	07.22.05	07.26.05	07.29.05	**07.29.05**
	Joseph, Robert	Under Sec., Arms Control and International Security, State	03.11.05	03.14.05	04.13.05	05.26.05	05.26.05	**05.26.05**
	Fried, Daniel	Asst. Sec., European Affairs, State	03.08.05	03.08.05	04.13.05	04.28.05	04.28.05	**04.28.05**
	Boschwitz, Rudolph E.	U.S. Rep., Human Rights Comm., Econ. and Soc. Council, UN	03.04.05	03.04.05	03.15.05	03.15.05	03.17.05	**03.17.05**
	Hill, Christopher R.	Asst. Sec., E. Asian and Pac. Affairs, State	03.04.05	03.04.05	03.15.05	03.15.05	03.17.05	**03.17.05**
	Hanley, Christopher J.	Member, Board of Directors, OPIC	02.28.05	02.28.05	N/A	06.15.05	06.16.05	**06.16.05**
	Welch, C. David	Asst. Sec., Near East. Affairs, State	02.14.05	02.14.05	03.11.05	03.15.05	03.17.05	**03.17.05**
	Burns, R. Nicholas	Under Sec., Political Affairs, State	02.14.05	02.14.05	03.11.05	03.15.05	03.17.05	**03.17.05**
	Bellinger, John B.	Legal Adviser, State	02.14.05	02.14.05	03.11.05	03.15.05	03.15.05	**04.06.05**
(Withdrawn on 11.01.05)	Noreiga, Roger F.	Member, Brd.of Direct., Inter-Amer. Foundation(Renom 01.04.05)	02.14.05	02.14.05	N/A	N/A	N/A	N/A
(Recess Appointment: 01.19.05)	Franco, Adolfo A.	Member, Brd.of Direct., Inter-Amer. Foundation(Renom 01.04.05)	02.14.05	02.14.05				
	Zoellick, Robert B.	Deputy Secretary, State	02.10.05	02.10.05	02.15.05	02.15.05	02.16.05	**02.16.05**
	Schieffer, John Thomas	Amb., Extraordinary & Plenipotentiary to Japan, State	01.24.05	01.24.05	03.15.05	03.15.05	03.17.05	**03.17.05**
	DeTrani, Joseph R.	Amb. Rank, Special Envoy for 6 Party Talks	01.24.05	01.24.05	03.15.05	03.15.05	03.17.05	**03.17.05**
	Balton, David B.	Amb. Rank, Dep. Asst. Sec., Ocean/Fisheries, State	01.24.05	01.24.05	03.15.05	03.15.05	03.16.05	**03.16.05**
	Snyder, Jay T.	Member, U.S. Advisory Comm. on Public Dip.	01.24.05	01.24.05	N/A	06.15.05	06.16.05	**06.16.05**
	Vaughn, Jack	Member, Brd.of Direct., Inter-Amer. Foundation	01.24.05	01.24.05				
(Recess Appointment: 01.04.06)	Wallace, Roger W.	Member, Brd.of Direct., Inter-Amer. Foundation	01.24.05	01.24.05				
	Plasencia, Jorge A.	Member, Advisory Board for Cuba Broadcasting	01.24.05	01.24.05	N/A	06.15.05	06.16.05	**06.16.05**
	Tomlinson, Kenneth Y.	Member, Broadcasting Board of Governors	01.24.05	01.24.05				
	Tomlinson, Kenneth Y.	Chairman, Broadcasting Board of Governors	01.24.05	01.24.05				
	Hirschberg, D. Jeffrey	Member, Broadcasting Board of Governors	01.24.05	01.24.05				
(Recess Appointment: 01.04.06)	Hogan, Nadina	Member, Brd.of Direct., Inter-Amer. Foundation	01.24.05	01.24.05				
	Krongard, Howard J.	IG, State	01.24.05	01.24.05	03.15.05	03.15.05	04.13.05	**04.27.05**
	Rice, Condoleezza	Secretary, State	01.04.05	01.04.05	1.18-19.05	01.20.05	01.26.05	**01.26.05**
HELP	Dougherty, Elizabeth	Member, National Mediation Board	05.24.06	05.25.06				
	Vaughn, John R.	Member, National Council on Disability	05.08.06	05.09.06				
	Carlson, Victoria	Member, National Council on Disability	05.08.06	05.09.06				
	Colley, Chad	Member, National Council on Disability	05.08.06	05.09.06				
	Mattheiss, Lisa	Member, National Council on Disability	05.08.06	05.09.06				
	Justesen, Troy R.	Assistant Secretary, Vocational and Adult Ed., Education	05.08.06	05.08.06				
	Berger, Katherine	Member, National Museum and Library Services Board	05.03.06	05.05.06				
	Brosius, Karen	Member, National Museum and Library Services Board	05.03.06	05.05.06				
	Miaoulis, Ioannis	Member, National Museum and Library Services Board	05.03.06	05.05.06				
	Pickett, Sandra	Member, National Museum and Library Services Board	05.03.06	05.05.06				
	Orr-Cahall, Christina	Member, National Museum and Library Services Board	05.03.06	05.05.06				
	Starr, Kevin Owen	Member, National Museum and Library Services Board	05.03.06	05.05.06				

Committee	Name	Position	Intent	Nominated	Hearing	Reported	Floor	Confirmed
	Warder, Lawrence A.	CFO, Department of Education	04.25.06	04.25.06				
	Cooper, Ronald	General Counsel, EEOC	03.27.06	03.27.06				
	Tredick, Peter	Member, National Mediation Board	03.27.06	03.27.06				
	Hoglander, Harry	Member, National Mediation Board	03.27.06	03.27.06				
	von Eshenbach, Andrew	Commissioner, FDA, HHS	03.15.06	03.15.06				
	Stagg, J.C.A.	Member, Brd. of Trust., James Madison Mem. Fellowship Found.	03.13.06	03.13.06	N/A	05.17.06	05.19.06	**05.19.06**
	Chiles, Jonann E.	Member, Brd. Of Directors, Legal Services Corporation	03.13.06	03.13.06				
	Bridges, Jerry Gayle	CFO, Corporation for National and Community Service	03.07.06	03.07.06	N/A	05.17.06	05.19.06	**05.19.06**
	Kirsanow, Peter N.	Member, National Labor Relations Board	N/A	02.10.06				
	Schaumber, Peter	Member, National Labor Relations Board	N/A	02.10.06				
	Meisburg, Ronald E.	General Counsel, National Labor Relations Board	N/A	02.10.06				
	Rosenfeld, Arthur F.	Director, Federal Mediation and Conciliation Service	N/A	02.10.06				
	Walsh, Dennis P.	Member, National Labor Relations Board	N/A	02.10.06				
	Goldsmith, Stephen	Member, Brd.of Direct., CNCS	N/A	02.10.06				
	DeCamp, Paul	Administrator, Wage and Hour Division, DoL	01.30.06	01.31.06				
	Juaristi, Vince J.	Member, Brd.of Direct., CNCS	12.21.05	12.21.05	N/A	05.17.06	05.19.06	**05.19.06**
(Recess Appointment: 01.04.06)	Goldsmith, Stephen	Member, Brd.of Direct., CNCS	12.19.05	12.20.05				
	Clark, Michell C.	Assistant Secretary, Management, Education	12.13.05	12.13.05	N/A	03.08.06	03.13.06	**03.13.06**
	Radice, Anne-Imelda	Director, Institute of Museum and Library Services	12.13.05	12.13.05	N/A	03.08.06	03.13.06	**03.13.06**
(Recess Appointment: 01.04.06)	Kirsanow, Peter N.	Member, National Labor Relations Board	11.15.05	11.17.05				
	Silver, Ron	Member, United States Institute of Peace	10.06.05	10.06.05				
	Van Rest, Judy	Member, United States Institute of Peace	10.06.05	10.06.05				
	Singleton, Sarah M.	Member, Brd. Of Directors, Legal Services Corporation	09.29.05	10.06.05	N/A	03.08.06	03.13.06	**03.13.06**
	Elshtain, Jean B.	Member, National Council on the Humanities	09.29.05	10.17.05	N/A	03.08.06	03.13.06	**03.13.06**
	Guelzo, Allen C.	Member, National Council on the Humanities	09.29.05	10.17.05	N/A	03.08.06	03.13.06	**03.13.06**
(Withdrawn on 01.18.06)	Hickok, Eugene	Member, National Council on the Humanities	09.29.05	10.17.05	N/A	N/A	N/A	N/A
	Talbert, Kent D.	General Counsel, Education	09.27.05	09.28.05	N/A	05.17.06	05.19.06	**05.19.06**
	Thompson, Horace A.	Member, Occupational Safety and Health Review Commission	09.27.05	09.28.05	N/A	05.17.06	05.19.06	**05.19.06**
(Recess Appointment: 08.31.05)	Schaumber, Peter	Member, National Labor Relations Board	N/A	09.19.05				
	Stickler, Richard	Assistant Secretary, Mine Safety and Health, DOL	09.15.05	09.15.05	01.31.06	03.08.06		
	Foulke, Edwin G.	Assistant Secretary, Occupational Safety and Health, DOL	09.15.05	09.15.05	01.31.06	03.08.06	03.13.06	**03.13.06**
	Hofflund, Mark	Member, National Council on the Arts	07.29.05	07.29.05	N/A	10.19.05	10.21.05	**10.21.05**
	Earp, Naomi C.	Member, Equal Employment Opportunity Commission (Reapp.)	N/A	07.29.05	N/A	10.19.05	10.21.05	**10.21.05**
	Griffin, Christine M.	Member, Equal Employment Opportunity Commission	07.28.05	07.28.05	N/A	10.19.05	10.21.05	**10.21.05**
(Recess Appointment: 04.19.06)	Madras, Bertha K.	Dep. Director, Demand Reduction, National Drug Control Policy	07.27.05	07.27.05	N/A	10.19.05	N/A	N/A
	Schneider, Mark S.	Commissioner, Education Statistics, Education	07.27.05	07.27.05	N/A	10.19.05	10.21.05	**10.21.05**
	Ashworth, Sandra F.	Mem., National Commission on Libraries & Information Science	07.27.05	07.27.05	N/A	10.19.05	10.21.05	**10.21.05**
	Cellucci, Jan	Mem., National Commission on Libraries & Information Science	07.27.05	07.27.05	N/A	10.19.05	10.21.05	**10.21.05**
	Rivers, Sherry D.	Mem., National Commission on Libraries & Information Science	07.27.05	07.27.05	N/A	10.19.05	10.21.05	**10.21.05**
(Recess Appointment: 01.04.06)	Rosenfeld, Arthur F.	Director, Federal Mediation and Conciliation Service	07.21.05	07.21.05				
	Cole, Bruce	Chairperson, National Endowment for the Humanities	07.15.05	07.18.05	N/A	11.18.05	12.17.05	**12.17.05**
(Recess Appointment: 01.04.06)	Meisburg, Ronald E.	General Counsel, National Labor Relations Board	06.29.05	06.29.05				

Committee	Name	Position	Intent	Nominated	Hearing	Reported	Floor	Confirmed
	Agwunobi, John O.	Assistant Secretary, Health, HHS	06.29.05	06.29.05	N/A	10.19.05	12.17.05	**12.17.05**
(Recess Appointment: 08.31.05)	**Schaumber, Peter**	Member, National Labor Relations Board	06.29.05	06.29.05	N/A	N/A	N/A	N/A
	Halaska, Terrell	Assistant Secretary, Congressional Affairs, Education	06.29.05	06.29.05	N/A	07.27.05	07.28.05	**07.28.05**
	Monroe, Stephanie	Assistant Secretary, Civil Rights, Education	06.23.05	06.23.05	N/A	12.14.05	12.17.05	**12.17.05**
	Johnson, Henry Louis	Assistant Secretary, Elementary and Secondary Education, Ed	06.01.05	06.06.05	N/A	07.27.05	07.28.05	**07.28.05**
	Olsen, Kathie L.	Deputy Director, National Science Foundation	05.24.05	05.25.05	N/A	07.21.05	07.22.05	**07.22.05**
	Luce, Tom	Assistant Secretary, Planning, Eval., and Policy Develop., Education	05.20.05	05.23.05	N/A	06.29.05	06.30.05	**06.30.05**
	Holen, Arlene	Member, Federal Mine Safety and Health Review Commission	05.20.05	05.23.05	N/A	03.08.06		
	***Ciccolella, Charles S.**	Assistant Secretary, Veterans' Employment and Training, DOL	05.17.05	05.17.05	N/A	07.29.05	07.29.05	**07.29.05**
	Sullivan, Kevin F.	Assistant Secretary, Communications and Outreach, Education	04.28.05	04.28.05	N/A	07.27.05	07.28.05	**07.28.05**
(Recess Appointment: 01.17.06)	Walsh, Dennis P.	Member, National Labor Relations Board	04.27.05	04.27.05				
	Simon, Raymond	Deputy Secretary, Education	04.15.05	04.15.05	N/A	05.18.05	05.26.05	**05.26.05**
	Dolan, Michael	Member, Brd.of Direct., CNCS	03.29.05	04.04.05				
(Withdrawn on 04.06.06)	Duncan, Robert M.	Member, Brd.of Direct., CNCS	03.29.05	04.04.05	N/A	N/A	N/A	N/A
	Wang, Kim	Mem., Nat. Museum and Library Services Board	03.11.05	03.14.05	N/A	05.25.05	05.26.05	**05.26.05**
	Crawford, Lester M.	Commissioner, Food & Drugs, HHS	02.15.05	02.15.05	03.17.05	06.20.05	07.18.05	**07.18.05**
(Withdrawn on 12.13.05)	*Flippen, Edward L.	IG, Corporation for Nat'l and Community Services	01.24.05	02.10.05	03.09.05	03.09.05	N/A	N/A
	Ruch, Charles P.	Member, Brd. of Trustees, Barry Goldwater						
		Scholarship & Excellence in Ed. Foundation	01.24.05	01.24.05	N/A	05.25.05	05.26.05	**05.26.05**
	Meisburg, Ronald E.	Member, National Labor Relations Board (Withdrawn)	01.24.05	01.24.05	N/A	N/A	N/A	N/A
	Perdue, George	Member, Brd. of Trust., James Madison Mem. Fellowship Found.	01.24.05	01.24.05	N/A	03.08.06	03.13.06	**03.13.06**
	Phillips, Bernice	Member, Brd. of Directors, Legal Services Corp.	01.24.05	01.24.05	N/A	07.27.05	07.28.05	**07.28.05**
	Fuentes, Thomas A.	Member, Brd. of Directors, Legal Services Corp.	01.24.05	01.24.05	N/A	07.27.05	07.28.05	**07.28.05**
	Robinson, Harry	Member, National Museum Services Board	01.24.05	01.24.05	N/A	05.25.05	05.26.05	**05.26.05**
	Ramey, Craig T.	Member, Brd. Of Directors, Nat'l Brd. for Ed. Sciences	01.24.05	01.24.05	N/A	03.08.06	03.13.06	**03.13.06**
	Greene, A. Wilson	Mem., Nat. Museum and Library Services Board	01.24.05	01.24.05	02.10.05	02.10.05	02.14.05	**02.14.05**
	Strauch, Katrina P.	Mem., Nat. Museum and Library Services Board	01.24.05	01.24.05	02.10.05	02.10.05	02.14.05	**02.14.05**
	Spellings, Margaret	Secretary, Education	01.04.05	01.04.05	01.06.05	01.06.05	01.20.05	**01.20.05**
Homeland Security and Governmental Affairs	Beyer, Wayne	Member, Federal Labor Relations Authority	06.06.06	06.06.06				
	Blackburne-Rigsby, Anna	Associate Judge for the DC Court of Appeals	05.25.06	05.25.06				
	Thompson, Phyllis	Associate Judge for the DC Court of Appeals	05.25.06	05.25.06				
	Williams, Ellen C.	Governor, United States Postal Service	05.08.06	05.09.06				
	***Portman, Rob**	Director, OMB	04.18.06	04.27.06	05.17.06	05.22.06	05.26.06	**05.26.06**
	Denett, Paul	Administrator, Federal Procurement Policy, OMB	04.17.06	04.24.06				
	Paulison, R. David	Under Secretary, Federal Emergency Management, DHS	04.06.06	04.06.06	05.24.06	05.25.06	05.26.06	**05.26.06**
	Doan, Lurita Alexis	Administrator, General Services Administration (GSA)	04.06.06	04.06.06	05.22.06	05.25.06	05.26.06	**05.26.06**
	Barnett, Mickey D.	Governor, United States Postal Service	03.02.06	03.02.06				
	Tobin, Katherine C.	Governor, United States Postal Service	03.02.06	03.02.06				
	Cusick, Robert I.	Director, Office of Government Ethics	02.13.06	02.13.06	05.18.06	05.22.06	05.26.06	**05.26.06**
	Henke, Tracy A.	Director, State and Local Govt., Coordination & Preparedness, DHS	N/A	02.10.06				
	Myers, Julie L.	Assist. Sec., Bureau of Immigration and Customs Enforcement, DHS	N/A	02.10.06				

Committee	Name	Position	Intent	Nominated	Hearing	Reported	Floor	Confirmed
	Norquist, David L.	CFO, DHS	01.17.06	01.18.06	05.08.06	05.22.06	05.26.06	**05.26.06**
	Gray, S. Pamela	Judge of the D.C. Superior Court	01.11.06	01.25.06				
	Dhillon, Uttam	Director, Counternarcotics Enforcement, DHS	11.10.05	11.10.05	03.31.06	05.02.06	05.12.06	**05.12.06**
	Dalton, Carol A.	Associate Judge of the D.C. Superior Court	N/A	11.09.05				
	Acton, Mark	Commissioner, Postal Rate Commission	11.03.05	11.07.05	03.31.06	05.02.06		
	***Gambatesa, Donald A.**	Inspector General, USAID	N/A	N/A	N/A	12.14.05	12.17.05	**12.17.05**
	Foresman, George W.	Under Secretary, Information & Infrastructure Protection, DHS	10.21.05	10.21.05	12.08.05	12.15.05	12.17.05	**12.17.05**
	***Opfer, George J.**	Inspector General, Veterans Affairs	N/A	10.18.05	N/A	11.07.05	11.10.05	**11.10.05**
(Recess Appointment: 01.04.06)	Henke, Tracy A.	Director, State and Local Govt., Coordination & Preparedness, DHS	07.13.05	07.14.05	12.08.05			
	Baker, Stewart A.	Assistant Secretary, Policy, DHS	07.13.05	07.14.05	09.15.05	09.22.05	10.07.05	**10.07.05**
(Recess Appointment: 01.04.06)	*Myers, Julie L.	Assist. Sec., Bureau of Immigration and Customs Enforcement, DHS	06.29.05	06.29.05	09.15.05	10.07.05		
	Thorson, Eric M.	Inspector General, Small Business Administration	06.28.05	06.28.05	03.01.06	03.29.06	03.31.06	**03.31.06**
	Kiko, Colleen Duffy	General Counsel, FLRA	06.23.05	06.23.05	09.13.05	09.22.05	10.07.05	**10.07.05**
	Rose, Mary M.	Member, Merit Systems Protection Board	06.23.05	06.23.05	09.13.05	12.15.05	12.17.05	**12.17.05**
	Fisher, John R.	Assoc. Judge of the DC Court of Appeals	N/A	06.06.05	09.13.05	09.22.05	10.07.05	**10.07.05**
	***Hawley, Edmund S.**	Asst. Sec., Transportation Security Administration, DHS	05.06.05	05.19.05	07.18.05	07.21.05	07.22.05	**07.22.05**
	Skinner, Richard L.	Inspector General, DHS	04.28.05	04.28.05	07.18.05	07.21.05	07.28.05	**07.28.05**
	Perry, Philip J.	General Counsel, DHS	03.29.05	04.04.05	05.19.05	05.25.05	06.08.05	**06.08.05**
	Springer, Linda M.	Director, OPM	03.18.05	04.04.05	06.15.05	06.22.05	06.24.05	**06.24.05**
	Combs, Linda M.	Controller, Fed. Finan. Management, OMB, EOP	02.28.05	02.28.05	05.25.05	06.22.05	06.24.05	**06.24.05**
	Jackson, Michael	Deputy Secretary, DHS	02.18.05	02.18.05	03.09.05	03.09.05	03.10.05	**03.10.05**
	Anderson, Jennifer M.	Assoc. Judge of the Superior Court of DC	02.14.05	02.14.05				
	Cordero, Laura A.	Assoc. Judge of the Superior Court of DC	02.14.05	02.14.05	06.15.05	06.22.05	06.24.05	**06.24.05**
	McKenna, Juliet JoAnn	Assoc. Judge of the Superior Court of DC	02.14.05	02.14.05	09.13.05	09.22.05	10.07.05	**10.07.05**
	Kramer, A. Noel Anketell	Assoc. Judge of the DC Court of Appeals	02.14.05	02.14.05	06.15.05	06.22.05	06.24.05	**06.24.05**
	Chertoff, Michael	Secretary, DHS	01.31.05	01.31.05	02.02.05	02.07.05	02.15.05	**02.15.05**
	Weinstein, Allen	US Archivist, National Archives and Records Administration	01.24.05	01.24.05	02.07.05	02.07.05	02.10.05	**02.10.05**
(Withdrawn on 12.13.05)	*Flippen, Edward L.	IG, Corporation for Nat'l and Community Services	01.24.05	02.10.05	03.09.05	03.09.05	N/A	N/A
	Conboy, Stephen T.	U.S. Marshal, D.C. Superior Court	01.24.05	01.24.05				
	Giuliano, Louis J.	Gov., US Postal Service, term expiring 12.08.05	01.24.05	01.24.05	05.19.05	05.25.05	06.15.05	**06.15.05**
	Giuliano, Louis J.	Gov., US Postal Service, term expiring 12.08.14	01.24.05	01.24.05	05.19.05	05.25.05	06.15.05	**06.15.05**
	Hammond, Tony	Commissioner, Postal Rate Commission	01.24.05	01.24.05	05.19.05	05.25.05	05.26.05	**05.26.05**
	Gallagher, Carolyn	Gov., US Postal Service	01.24.05	01.24.05	05.19.05	05.25.05	06.15.05	**06.15.05**
	Miller, Brian David	IG, GSA	01.24.05	01.24.05	07.18.05	07.21.05	07.22.05	**07.22.05**
	Damelin, Harold	IG, Treasury	01.24.05	01.24.05	02.17.05	03.09.05	03.17.05	**03.17.05**
	Levinson, Daniel R.	IG, HHS	01.24.05	01.24.05	02.17.05	04.13.05	06.08.05	**06.08.05**
	Krongard, Howard J.	IG, State	01.24.05	01.24.05	03.15.05	03.15.05	04.13.05	**04.27.05**
Judiciary	Acosta, R. Alexander	U.S. Attorney for the Southern District of FL	N/A	06.09.06				
	Eid, Troy A.	U.S. Attorney for the District of CO	N/A	06.09.06				
	Green, Phillip J.	U.S. Attorney for the Southern District of Illinois	N/A	06.09.06				
	Holding, George	U.S. Attorney for the Eastern District of NC	N/A	06.09.06				

Committee	Name	Position	Intent	Nominated	Hearing	Reported	Floor	Confirmed
	Potter, Sharon L.	U.S. Attorney for the Northern District of WV	N/A	06.09.06				
	Tolman, Brett L.	U.S. Attorney for the District of Utah	N/A	06.09.06				
	Howard, Marcia M.	U.S. District Judge for the Middle District of Florida	N/A	06.06.06				
	Southwick, Leslie	U.S. District Judge for the S. District of MS	N/A	06.06.06				
	Frizzell, Gregory Kent	U.S. District Judge for the N. District of OK	N/A	06.07.06				
	Jackley, Martin J.	U.S. Attorney for the District of South Dakota	N/A	05.18.06				
	Moore, Kimberly Ann	U.S. Circuit Judge for the Federal Circuit	N/A	05.18.06				
	Shepherd, Bobby E.	U.S. Circuit Judge for the Eighth Circuit	N/A	05.18.06				
	Besosa, Francisco Augusto	U.S. District Judge for the District of Puerto Rico	N/A	05.16.06				
	Anderson, Thomas D.	U.S. Attorney for the District of Vermont	N/A	05.11.06				
	Gorsuch, Neil M.	U.S. Circuit Judge for the Tenth Circuit	N/A	05.10.06				
	Baker, Valerie L.	U.S. District Judge for the Central District of CA	N/A	05.04.06				
	Holmes, Jerome A.	U.S. Circuit Judge for the Tenth Circuit	N/A	05.04.06				
	Rosenberg, Charles P.	U.S. Attorney for the E. District of VA	N/A	05.04.06				
	Tydingco-Gatewood, Frances	Judge for the District Court of Guam	N/A	04.25.06				
	Gelpi, Gustavo Antonio	U.S. District Judge for the District of Puerto Rico	N/A	04.24.06				
	Gutierrez, Philip S.	U.S. District Judge for the Central District of California	N/A	04.24.06				
	Jordan, Daniel Porter	U.S. District Judge for the S. District of MS	N/A	04.24.06				
	Peterson, Erik C.	U.S. Attorney for the W. District of WI	N/A	04.24.06	N/A	05.25.06	05.26.06	**05.26.06**
	Orton, Gary D.	U.S. Marshal for the District of Nevada	N/A	03.30.06	N/A	05.25.06	05.26.06	**05.26.06**
	*Wainstein, Kenneth L.	Assistant Attorney General, National Security Division, DOJ	03.13.06	03.13.06	05.02.06			
	Smith, Patrick Carroll	U.S. Marshal for W. District of N. Carolina	N/A	02.27.06	N/A	04.27.06	05.12.06	**05.12.06**
	Junker, Timothy A.	U.S. Marshal for N. District of Iowa	N/A	02.27.06	N/A	04.27.06	05.12.06	**05.12.06**
	Kustoff, David F.	U.S. Attorney for the W. District of TN	N/A	02.17.06	N/A	03.16.06	03.16.06	**03.16.06**
	Richter, John Charles	U.S. Attorney for the W. District of OK	N/A	02.17.06		03.09.06	03.13.06	**03.13.06**
	Thaper, Amul R.	U.S. Attorney for the E. District of KY	N/A	02.17.06	N/A	03.09.06	03.13.06	**03.13.06**
(Withdrawn on 05.04.06)	Holmes, Jerome A.	U.S. District Judge for the N. District of OK	N/A	02.14.06	N/A	N/A	N/A	N/A
	Smith, Milan D.	U.S. Circuit Judge for the Ninth Circuit	N/A	02.14.06	04.25.06	05.04.06	05.16.06	**05.16.06**
	Whitney, Frank D.	U.S. District Judge for the W. District of NC	N/A	02.14.06	05.24.06			
	DeGabrielle, Donald J.	U.S. Attorney for the Southern District of TX	N/A	02.13.06	N/A	03.09.06	03.13.06	**03.13.06**
	Ikuta, Sandra Segal	U.S. Circuit Judge for the Ninth Circuit	N/A	02.08.06	05.02.06	05.25.06		
	Wallace, Michael B.	U.S. Circuit Judge for the Fifth Circuit	N/A	02.08.06				
	Tamargo, Mauricio J.	Chairman, Foreign Claims Settlement Commission, DoJ	02.03.06	02.06.06	N/A	03.09.06	03.13.06	**03.13.06**
	Sedgwick, Jeffrey	Director, Bureau of Justice Statistics, DoJ	01.30.06	01.31.06	03.14.06	03.30.06	03.31.06	**03.31.06**
	Bradbury, Steven G.	Assistant Attorney General, Legal Counsel, DOJ	N/A	01.25.06				
	Kavanaugh, Brett M.	U.S. Circuit Judge for the DC Circuit	N/A	01.25.06	05.09.06	05.11.06	05.26.06	**05.26.06**
	Bryant, Vanessa Lynne	U.S. District Judge for the District of Connecticut	N/A	01.25.06				
	Bumb, Renee Marie	U.S. District Judge for the District of New Jersey	N/A	01.25.06	04.25.06	05.04.06	06.06.06	**06.06.06**
	Chagares, Michael A.	U.S. Circuit Judge for the Third Circuit	N/A	01.25.06	03.14.06	03.30.06	04.04.06	**04.04.06**
	Cogan, Brian M.	U.S. District Judge for the E. District of NY	N/A	01.25.06	03.29.06	04.27.06	05.04.06	**05.04.06**
	Golden, Thomas M.	U.S. District Judge for the E. District of PA	N/A	01.25.06	03.29.06	04.27.06	05.04.06	**05.04.06**
	Guilford, Andrew J.	U.S. District Judge for the Central District of California	N/A	01.25.06	05.24.06			

Committee	Name	Position	Intent	Nominated	Hearing	Reported	Floor	Confirmed
	Hillman, Noel Lawerenc	U.S. District Judge for the District of New Jersey	N/A	01.25.06	04.25.06	05.04.06	06.08.06	**06.08.06**
	Miller, Gray Hampton	U.S. District Judge for the S. District of Texas	N/A	01.25.06	03.14.06	03.30.06	04.25.06	**04.25.06**
	Wigenton, Susan Davis	U.S. District Judge for the District of New Jersey	N/A	01.25.06	04.25.06	05.04.06	05.26.06	**05.26.06**
	Freeman, Sharee M.	Director, Community Relations Service, DoJ	12.19.05	12.20.05	03.14.06	03.30.06	03.31.06	**03.31.06**
	Barrett, Michael Ryan	U.S. District Judge for the S. District of Ohio	N/A	12.16.05	03.29.06	04.27.06	05.01.06	**05.01.06**
	Lloyd, Reginald I.	U.S. Attorney for the District of South Carolina	N/A	12.16.05	N/A	02.16.06	02.17.06	**02.17.06**
	Smith, Norman Randy	U.S. Circuit Judge for the Ninth Circuit	N/A	12.16.05	03.01.06	05.04.06		
	Flynn, Terrance P.	U.S. Attorney for the W. District of New York	N/A	12.15.05	N/A	03.02.06	03.13.06	**03.13.06**
	Larson, Stephen G.	U.S. District Judge for the Central District of California	N/A	12.15.05	02.15.06	03.02.06	03.16.06	**03.16.06**
	Schiltz, Patrick Joseph	U.S. District Judge for the District of Minnesota	N/A	12.14.05	03.01.06	03.30.06	04.26.06	**04.26.06**
	Zouhary, Jack	U.S. District Judge for the N. District of Ohio	N/A	12.14.05	02.15.06	03.02.06	03.16.06	**03.16.06**
	Gordon, Leo Maury	Judge, United States Court of International Trade	N/A	11.10.05	02.07.06	02.16.06	03.13.06	**03.13.06**
	King, Stephen C.	Member, U.S. Foreign Claims Settlement Commission, DOJ	11.09.05	11.10.05	N/A	02.16.06	02.17.06	**02.17.06**
	Alito, Samuel A	Associate Justice, U.S. Supreme Court	10.31.05	11.10.05	01.09.06	01.24.06	01.31.06	**01.31.06**
	Delgado-Colon, Aida	U.S. District Judge for the District of Puerto Rico	N/A	10.25.05	02.07.06	02.16.06	03.06.06	**03.06.06**
	Clark, John F.	Director, United States Marshals Service, DOJ	10.21.05	10.21.05	02.15.06	03.16.06	03.16.06	**03.16.06**
(Designated Acting on 10.21.05)	**McNulty, Paul J.**	Deputy Attorney General, DOJ	10.21.05	11.09.05	02.02.06	02.16.06	03.16.06	**03.16.06**
	Vitaliano, Eric Nicholas	U.S. District Judge for the E. District of NY	N/A	10.07.05	11.01.05	11.17.05	12.21.05	**12.21.05**
(Withdrawn on 10.28.05)	Miers, Harriet Ellan	Associate Justice, U.S. Supreme Court	10.03.05	10.07.05	N/A	N/A	N/A	N/A
(Withdrawn on 03.07.06)	*Payne, James Hardy*	U.S. Circuit Judge for the Tenth Circuit	N/A	09.29.05	N/A	N/A	N/A	N/A
	Batten, Timothy C.	U.S. District Judge for the N. District of GA	N/A	09.28.05	02.07.06	02.16.06	03.06.06	**03.06.06**
	DuBose, Kristi	U.S. District Judge for the S. District of AL	N/A	09.28.05	11.15.05	11.17.05	12.21.05	**12.21.05**
	Johnston, Thomas E.	U.S. District Judge for the S. District of WV	N/A	09.28.05	02.07.06	02.16.06	03.06.06	**03.06.06**
	Kendall, Virginia Mary	U.S. District Judge for the N. District of IL	N/A	09.28.05	11.15.05	11.17.05	12.21.05	**12.21.05**
	Watkins, W. Keith	U.S. District Judge for the Middle District of AL	N/A	09.28.05	11.15.05	11.17.05	12.21.05	**12.21.05**
(Recess Appointment: 08.31.05)	Fisher, Alice S.	Assistant Attorney General for Criminal Division, DOJ	N/A	09.19.05				
	Van Tatenhove, Gregory	U.S. District Judge for the E. District of KY	N/A	09.13.05	11.01.05	11.17.05	12.21.05	**12.21.05**
	Roberts, John G.	Chief Justice, U.S. Supreme Court	09.05.05	09.06.05	09.12.05	09.22.05	09.29.05	**09.29.05**
	Gonzalez, Emilio T.	Director, Bureau of Citizenship and Immigration Services, DHS	08.31.05	09.06.05	10.18.05	11.17.05	12.21.05	**12.21.05**
(Designated Acting on 09.22.05)	**Barnett, Thomas O.**	Assistant Attorney General, Anti-Trust, DOJ	08.23.05	09.06.05	10.06.05	11.03.05	02.10.06	**02.10.06**
	Roberts, John G.	Assosciate Justice, U.S. Supreme Court (Withdrawn)	07.19.05	07.29.05	N/A	N/A	N/A	N/A
	Mattice, Harry Sandlin	U.S. District Judge for the E. District of TN	07.28.05	07.28.05	09.29.05	10.20.05	10.24.05	**10.24.05**
	Bianco, Joseph F.	U.S. District Judge for the E. District of NY	07.28.05	07.28.05	11.01.05	11.17.05	12.21.05	**12.21.05**
	Burgess, Timothy M.	U.S. District Judge for the District of Alaska	07.28.05	07.28.05	11.01.05	11.17.05	12.21.05	**12.21.05**
(Recess Appointment: 04.19.06)	O'Gara, James F. X.	Deputy Director, Supply Reduction, National Drug Control Policy	07.28.05	07.28.05	10.18.05	N/A	N/A	N/A
(Recess Appointment: 01.04.06)	*Myers, Julie L.	Assist. Sec., Bureau of Immigration and Customs Enforcement, DHS	06.29.05	06.29.05	10.18.05	11.07.05		
	Garcia, Michael J.	U.S. Attorney for the S. District of New York, DOJ	N/A	06.30.05	N/A	07.28.05	07.29.05	**07.29.05**
(Returned on 12.22.05)	Bradbury, Steven G.	Assistant Attorney General, Legal Counsel, DOJ	06.23.05	06.23.05	10.06.05	11.03.05	N/A	N/A
	Swaim, Peter Manson	U.S. Marshal for the S. District of Indiana, DOJ	N/A	06.23.05	N/A	07.28.05	07.29.05	**07.29.05**
(Withdrawn on 10.07.05)	*Flanigan, Timothy E.*	Deputy Attorney General, DOJ	N/A	06.20.05	07.26.05	N/A	N/A	N/A
	Wooldridge, Sue Ellen	Assistant Attorney General, Environment&Natural Resources, DOJ	06.20.05	06.20.05	10.06.05	11.03.05	11.10.05	**11.10.05**
	Kim, Wan J.	Assistant Attorney General, Civil Rights, DOJ	06.16.05	06.16.05	10.06.05	11.03.05	11.04.05	**11.04.05**

Committee	Name	Position	Intent	Nominated	Hearing	Reported	Floor	Confirmed
	Sweeney, Margaret S.	Judge of the United States Court of Federal Claims	N/A	06.14.05	09.29.05	10.20.05	10.21.05	**10.21.05**
	Wheeler, Thomas Craig	Judge of the United States Court of Federal Claims	N/A	06.14.05	09.29.05	10.20.05	10.21.05	**10.21.05**
	Dinkins, Carol E.	Chairman, Privacy and Civil Liberties Oversight Board	06.10.05	09.28.05	11.08.05	02.16.06	02.17.06	**02.17.06**
	Raul, Alan Charles	Vice Chairman, Privacy and Civil Liberties Oversight Board	06.10.05	09.28.05	11.08.05	02.16.06	02.17.06	**02.17.06**
	Smoak, John Richard	U.S. District Judge for the N. District of Florida	N/A	06.08.05	09.29.05	10.20.05	10.27.05	**10.27.05**
	Wainstein, Kenneth L.	U.S. Attorney for the District of Columbia	N/A	06.08.05	N/A	09.08.05	10.07.05	**10.07.05**
	Rosenstein, Rod J.	U.S. Attorney for the District of Maryland, DOJ	05.23.05	05.23.05	N/A	06.30.05	07.01.05	**07.01.05**
	Letten, James B.	U.S. Attorney for the E. District of Louisiana, DOJ	05.13.05	05.13.05	N/A	06.30.05	07.01.05	**07.01.05**
	Hanaway, Catherine L.	U.S. Attorney for the E. District of Missouri, DOJ	04.28.05	04.28.05	N/A	11.17.05	12.17.05	**12.17.05**
	Brand, Rachel	Assistant Attorney General for Legal Policy, DOJ	03.29.05	04.04.05	05.12.05	06.16.05	07.28.05	**07.28.05**
(Recess Appointment: 08.31.05)	**Fisher, Alice S.**	Assistant Attorney General for Criminal Division, DOJ	03.29.05	04.04.05	05.12.05	06.16.05	N/A	N/A
	Schofield, Regina B.	Assistant Attorney General for Justice Programs, DOJ	03.29.05	04.04.05	05.12.05	05.26.05	06.08.05	**06.08.05**
	Clement, Paul D.	Solicitor General, DOJ	03.14.05	03.14.05	04.27.05	05.26.05	06.08.05	**06.08.05**
	Sandoval, Brian Edwar	U.S. District Judge, Nevada	03.01.05	03.01.05	09.29.05	10.20.05	10.24.05	**10.24.05**
	Murphy, Stephen	U.S. Attorney for the E. District Michigan, DOJ	02.17.05	02.17.05	N/A	05.26.05	06.08.05	**06.08.05**
	Jenkins, Anthony J.	U.S. Attorney for the District of Virgin Islands, DOJ	02.17.05	02.17.05	N/A	05.26.05	06.08.05	**06.08.05**
	Boyle, Terrence W.	U.S. Circuit Judge for the Fourth Circuit	02.14.05	02.14.05	03.03.05	06.16.05		
	Brown, Janice R.	U.S. Circuit Judge for the DC Circuit	02.14.05	02.14.05	N/A	04.21.05	06.08.05	**06.08.05**
	Griffin, Richard A.	U.S. Circuit Judge for the Sixth Circuit	02.14.05	02.14.05	N/A	05.26.05	06.09.05	**06.09.05**
	Griffith, Thomas B.	U.S. Circuit Judge for the DC Circuit	02.14.05	02.14.05	03.08.05	04.14.05	06.14.05	**06.14.05**
	Haynes, William James	U.S Circuit Judge for the Fourth Circuit	02.14.05	02.14.05				
(Returned on 12.22.05)	*Kavanaugh, Brett M.*	U.S. Circuit Judge for the DC Circuit	02.14.05	02.14.05	N/A	N/A	N/A	N/A
	McKeague, David W.	U.S. Circuit Judge for the Sixth Circuit	02.14.05	02.14.05	N/A	05.26.05	06.09.05	**06.09.05**
	Myers, William Gerry	U.S. Circuit Judge for the Ninth Circuit	02.14.05	02.14.05	03.01.05	03.17.05		
	Neilson, Susan Bieke	U.S. Circuit Judge for the Sixth Circuit	02.14.05	02.14.05	N/A	10.20.05	10.27.05	**10.27.05**
	Owen, Priscilla R.	U.S. Circuit Judge for the Fifth Circuit	02.14.05	02.14.05	N/A	04.21.05	05.25.05	**05.25.05**
	Pryor, William H.	U.S. Circuit Judge for the Eleventh Circuit	02.14.05	02.14.05	N/A	05.12.05	06.09.05	**06.09.05**
(Withdrawn on 03.27.06)	*Saad, Henry W.*	U.S. Circuit Judge for the Sixth Circuit	02.14.05	02.14.05	N/A	N/A	N/A	N/A
	Conrad, Robert J.	U.S. District Judge for the W. District of NC	02.14.05	02.14.05	03.03.05	04.14.05	04.28.05	**04.28.05**
	Cox, Sean F.	U.S. District Judge for the E. District of MI	02.14.05	02.14.05	05.02.06	05.11.06	06.08.06	**06.08.06**
	Crotty, Paul A.	U.S. District Judge for the S. District of NY	02.14.05	02.14.05	N/A	03.17.05	04.11.05	**04.11.05**
	Dever, James C.	U.S. District Judge for the E. District of NC	02.14.05	02.14.05	03.03.05	04.14.05	04.28.05	**04.28.05**
	Ludington, Thomas L.	U.S. District Judge for the E. District of MI	02.14.05	02.14.05	05.02.06	05.11.06	06.08.06	**06.08.06**
(Withdrawn on 03.30.06)	Ryan, Daniel P.	U.S. District Judge for the E. District of MI	02.14.05	02.14.05	N/A	N/A	N/A	N/A
	Seabright, J. Michael	U.S. District Judge for the District of HI	02.14.05	02.14.05	N/A	03.17.05	04.27.05	**04.27.05**
	Sheridan, Peter G.	U.S. District Judge for the District of NJ	02.14.05	02.14.05	04.25.06	05.04.06	06.08.06	**06.08.06**
	Shappert, Gretchen C.F	U.S. Attorney for the W. District of NC, DOJ	02.14.05	02.14.05	N/A	05.26.05	06.08.05	**06.08.05**
	Aguigui, Earl C.	U.S. Marshal for the District of Guam and N. Mariana Islands, DOJ	02.14.05	02.14.05				
	Rivkin, David B.	Member, U.S. Foreign Claims Settlement Commission	01.24.05	01.24.05				
	Gonzales, Alberto R.	Attorney General, DOJ	01.04.05	01.04.05	01.06.05	01.26.05	2.1-3.05	**02.03.05**
Rules and Administration	Lenhard, Robert D.	Federal Election Commission (FEC)	N/A	02.10.06				

Committee	Name	Position	Intent	Nominated	Hearing	Reported	Floor	Confirmed
	Walther, Steven T.	Federal Election Commission (FEC)	N/A	02.10.06				
	Spakovsky, Hans Von	Federal Election Commission (FEC)	N/A	02.10.06				
	Mason, David M.	Federal Election Commission (FEC)	12.16.05	12.16.05				
(Recess Appointment: 01.04.06)	Lenhard, Robert D.	Federal Election Commission (FEC)	12.16.05	12.16.05				
(Recess Appointment: 01.04.06)	Walther, Steven T.	Federal Election Commission (FEC)	12.16.05	12.16.05				
(Recess Appointment: 01.04.06)	Spakovsky, Hans Von	Federal Election Commission (FEC)	12.16.05	12.16.05				
	Davidson, Donetta	Member, Election Assistance Commission	07.21.05	07.21.05	N/A	07.28.05	07.28.05	**07.28.05**
Small Business	Preston, Steven C.	Administrator, Small Business Administration	04.25.06	04.25.06				
	Thorson, Eric M.	Inspector General, Small Business Administration	06.28.05	06.28.05	03.01.06	03.09.06	03.31.06	**03.31.06**
Veterans Affairs	Cooper, Daniel	Under Secretary, Benefits, Department of Veterans Affairs	03.30.06	03.30.06	N/A	04.27.06		
	***Opfer, George J.**	Inspector General, Veterans Affairs	09.06.05	09.06.05	09.29.05	10.18.05	11.10.05	**11.10.05**
(Withdrawn on 12.13.05)	Molino, John M.	Assistant Secretary, Policy and Planning, Veterans Affairs	08.23.05	09.06.05	09.29.05	10.18.05	N/A	N/A
	Mondello, Lisette M.	Assist. Sec., Public and Intergovernmental Affairs, VA	08.23.05	09.06.05	09.29.05	10.18.05	10.26.05	**10.26.05**
	Tuerk, William F.	Under Secretary, Memorial Affairs, Veterans Affairs	07.29.05	07.29.05	09.29.05	10.18.05	10.26.05	**10.26.05**
	Henke, Robert Joseph	Assistant Secretary, Management, Veterans Affairs	N/A	07.29.05	09.29.05	10.18.05	10.26.05	**10.26.05**
	***Ciccolella, Charles S.**	Assistant Secretary, Veterans' Employment and Training, DOL	05.17.05	05.17.05	07.14.05	07.28.05	07.29.05	**07.29.05**
	Terry, James Philip	Chairman of the Board, Veterans' Appeals	04.26.05	05.09.05	07.14.05	07.28.05	07.29.05	**07.29.05**
	Perlin, Jonathan Brian	Under Secretary for Health, Veterans Affairs	02.18.05	02.18.05	04.07.05	04.26.05	04.28.05	**04.28.05**
	Nicholson, Jim	Secretary, Veterans Affairs	01.04.05	01.04.05	01.24.05	01.24.05	01.26.05	**01.26.05**
Intelligence	***Hayden, Gen. Michael***	Director, CIA	05.08.06	05.08.06	05.18.06	05.23.06	05.26.06	**05.26.06**
	*Wainstein, Kenneth L.	Assistant Attorney General, National Security Division, DOJ	03.13.06	03.13.06	05.16.06			
	Rizzo, John A.	General Counsel, CIA	03.15.06	03.15.06				
	Powell, Benjamin A.	General Counsel, Office of the Director of National Intelligence	N/A	02.10.06	N/A	N/A	N/A	N/A
	Meyerrose, Dale W.	Chief Information Officer, Office of the DNI	08.25.05	09.08.05	11.17.05	11.17.05	12.17.05	**12.17.05**
	Redd, John S.	Director, National Counterterrorism Center, Office of the DNI	06.10.05	06.30.05	07.21.05	07.26.05	07.28.05	**07.28.05**
(Recess Appointment: 01.04.06)	**Powell, Benjamin A.**	General Counsel, Office of the Director of National Intelligence	06.09.05	06.09.05	07.19.05	07.26.05	04.06.06	**04.06.06**
	Gardner, Janice B.	Assistant Secretary, Intelligence and Analysis, Treasury	05.16.05	05.16.05	06.16.05	07.26.05	07.28.05	**07.28.05**
	Hayden, Michael V.	Principal Deputy Director of National Intelligence	04.11.05	04.11.05	04.14.05	04.14.05	04.21.05	**04.21.05**
	Negroponte, John D.	Director of National Intelligence	02.17.05	03.17.05	04.12.05	04.14.05	04.21.05	**04.21.05**

Nominations Pending in the 109th Congress

(Nominations in Italics are priorities.)

(Nominations with an asterisk (*) have been referred to more than one Committee.)

Committee	Name	Position	Intent	Nominated	Hearing	Reported	Floor	Confirmed
Agriculture, Nutrition, & Forestry	None.							
Armed Services	Conway-Welch, Colleen	Board of Regents, Uniformed Services University, Health Sciences	06.06.06	06.06.06				
	Yarington, C. Thomas	Board of Regents, Uniformed Services University, Health Sciences	06.06.06	06.06.06				
	Laufman, David H.	IG, Department of Defense	06.01.06	06.05.06				
	Tobey, William H.	Dep. Admin., Defense Nuclear Nonproliferation, NNSA, DOE	05.11.06	05.11.06				
	Payton, Sue C.	Assist. Secretary, Acquisition, Research & Development, Air Force	04.25.06	04.25.06				
	Blair, Anita	Assistant Secretary, Manpower and Reserve Affairs, Air Force	04.13.06	04.24.06				
	Cohen, Benedict S.	General Counsel, Department of the Army, DoD	02.03.06	02.06.06				
	Dominguez, Michael	Deputy Under Secretary, Personnel and Readiness, DOD	11.21.05	12.13.05	02.15.06			
	Flory, Peter	Assistant Secretary of Defense, DOD	N/A	09.19.05				
(Recess Appointment: 08.02.05)	Flory, Peter	Assistant Secretary of Defense, DOD	01.24.05	01.24.05	N/A	07.28.05		
	Eggenberger, A.J.	Mem., Defense Nuclear Facilities Board and designate Chairr	06.29.05	06.29.05	N/A	10.27.05		
	McKenna, Andrew J.	Member, Nat'l Security Education Board	01.24.05	01.24.05	N/A	12.19.05		
Banking, Housing and Urban Affairs	Kohn, Donald	Vice Chairman, Board of Governors, Federal Reserve System	05.18.06	05.18.06				
	Casey, Kathy	Commissioner, SEC	05.18.06	05.18.06				
	Bair, Sheila C.	Chairman, FDIC	05.01.06	05.02.06				
	Lockhart, James B.	Director, Office of Federal Housing Enterprise Oversight, HUD	04.27.06	04.27.06				
	Rymer, Jon T.	Inspector General, FDIC	02.13.06	02.14.06	05.16.06			
	Lambright, James	President, Export-Import Bank	02.13.06	02.13.06	05.16.06			
	Simpson, James S.	Federal Transit Administrator, DoT	01.17.06	01.18.06	03.14.06			
	Couch, Robert M.	President, Government National Mortgage Association, HUD	01.04.06	01.18.06	03.14.06			
Commerce, Science, and Transportation	Sumwalt, Robert L.	Member, NTSB	06.06.06	06.06.06				
	Nottingham, Charles D.	Member, Surface Transportation Board	06.01.06	06.05.06				
	Snelling, Charles	Member, Metropolitan Washington Airports Authority	06.01.06	06.05.06				
	Biden, R. Hunter	Member, Reform Board (Amtrak)	05.16.06	05.16.06				
	McLean, Donna R.	Member, Reform Board (Amtrak)	05.16.06	05.16.06				
	Hill, John H.	Administrator, Federal Motor Carrier Safety Administration	05.16.06	05.16.06				
	Kneur, John M. R.	Assistant Secretary, Communications &Information, DOC	05.01.06	05.01.06				
	Martin, Kevin	Member, FCC	04.25.06	04.25.06				
	Rosenker, Mark V.	Chairman, NTSB	04.13.06	04.24.06				
	Sosa, Enrique J.	Member, Reform Board (Amtrak)	N/A	02.10.06				
	Hall, Floyd	Member, Reform Board (Amtrak)	N/A	02.10.06				
	Steinberg, Andrew	Assistant Secretary, Aviation & International Affairs, DoT	02.09.06	02.10.06				
(Recess Appointment: 01.04.06)	Sosa, Enrique J.	Member, Reform Board (Amtrak)	01.24.05	01.24.05				
(Recess Appointment: 01.04.06)	Hall, Floyd	Member, Reform Board (Amtrak)	01.24.05	01.24.05				

Committee	Name	Position	Intent	Nominated	Hearing	Reported	Floor	Confirmed
Energy and Natural Resources	Correll, John Ray	Director, Office of Surface Mining Reclamation &Enforce., DoI	05.16.06	05.16.06				
	Myers, Mark	Director, USGS, DoI	05.03.06	05.03.06				
	Moeller, Philip	Member, FERC	03.07.06	03.07.06	06.08.06			
	Wellinghof, Jon	Member, FERC	03.07.06	03.07.06	06.08.06			
	Bernhardt, David Longly	Solicitor, Department of the Interior	11.17.05	11.18.05	03.09.06	03.15.06		
Environment and Public Works	O'Neill, Molly A.	Assistant Administrator, Environmental Information, EPA	03.27.06	03.27.06	05.17.06	05.23.06		
	Wehrum, William L.	Assistant Administrator, Air and Radiation , EPA	02.27.06	02.27.06	04.05.06	04.26.06		
	Gulliford, James B.	Assistant Administrator, Toxic Substances, EPA	01.17.05	01.18.06	04.05.06	04.26.06		
	Butler, Michael	Member, Board of Trustees, Udall Foundation	01.24.05	01.24.05	04.06.05	04.13.05		
	Rappoport, D. Michael	Member, Board of Trustees, Udall Foundation	01.24.05	01.24.05	04.06.05	04.13.05		
Finance	Paulson, Henry M.	Secretary, Department of the Treasury	05.30.06					
	Solomon, Eric	Assistant Secretary, Tax Policy, Treasury	05.08.06	05.09.06				
	Cherecwich, Paul	Member, Internal Revenue Service Oversight Board	04.27.06	05.01.06				
	Hammond, Donald V.	Member, Internal Revenue Service Oversight Board	04.27.06	05.01.06				
	West, Catherine G.	Member, Internal Revenue Service Oversight Board	04.27.06	05.01.06				
	Wince-Smith, Deborah	Member, Internal Revenue Service Oversight Board	04.27.06	05.01.06				
	Meron, Daniel	General Counsel, HHS	11.15.05	11.17.05				
(Recess Appointment: 04.19.06)	Palmer, John L.	Member, Brd of Trust., Fed. Supple. Med. Insurance Trust Fund	11.03.05	11.07.05	N/A	N/A	N/A	N/A
(Recess Appointment: 04.19.06)	Palmer, John L.	Member, Brd of Trust., Fed. Old-Age & Survivors Insur.Trust Fund	11.03.05	11.07.05	N/A	N/A	N/A	N/A
(Recess Appointment: 04.19.06)	Palmer, John L.	Member, Brd of Trust., Fed. Hospital Insurance Trust Fund	11.03.05	11.07.05	N/A	N/A	N/A	N/A
(Recess Appointment: 04.19.06)	Saving, Thomas R.	Member, Brd of Trust., Fed. Supple. Med. Insurance Trust Fund	11.03.05	11.07.05	N/A	N/A	N/A	N/A
(Recess Appointment: 04.19.06)	Saving, Thomas R.	Member, Brd of Trust., Fed. Old-Age & Survivors Insur. Trust Fund	11.03.05	11.07.05	N/A	N/A	N/A	N/A
(Recess Appointment: 04.19.06)	Saving, Thomas R.	Member, Brd of Trust., Fed. Hospital Insurance Trust Fund	11.03.05	11.07.05	N/A	N/A	N/A	N/A
	Maupin, John E.	Member, Social Security Advisory Board, SSAB	08.09.05	09.06.05				
	Brown, Jeffrey Robert	Member, Social Security Advisory Board, SSAB	01.04.05	01.04.05	12.14.05			
Foreign Relations	Cabrera, Cesar	Ambassador to the Republic of Mauritius	06.06.06	06.06.06				
	Blake, Robert O.	Ambassador to the Democratic Socialist Republic of Sri Lanka	05.24.06	05.25.06				
	Hoagland, Richard E.	Ambassador to the Republic of Armenia	05.23.06	05.23.06				
	Sobel, Clifford M.	Ambassador to the Federated Republic of Brazil	05.23.06	05.23.06				
	Brown, Gayleatha	Ambassador to the Republic of Benin, State	05.11.06	05.11.06	05.25.06			
	Coneway, Peter R.	Ambassador to Switzerland, State	05.11.06	05.11.06				
	Rocca, Christina	U.S. Representative to the Conference on Disarmament, State	05.11.06	05.11.06				
	Symington, W. Stuart	Ambassador to the Republic of Djibouti	05.08.06	05.08.06	05.25.06			
	Liberi, Dawn M.	Amb. to the Islamic Republic of Mauritania, State	05.01.06	05.01.06				
	Vasquez, Gaddi H.	U.S. Representative to the UN for Food and Agriculture	04.25.06	04.25.06	05.24.06			
	Rowe, Leslie	Amb. to Papua New Guinea, the Solomon Islands, and Vanuatu	04.13.06	04.24.06				
	Williamson, John Clint	Ambassador at Large for War Crime Issues	04.06.06	04.06.06	05.24.06			
	Bost, Eric	Ambassador to the Republic of South Africa	04.04.06	04.05.06	05.25.06			
	Wayne, E. Anthony	Ambassador to Argentina	04.04.06	04.05.06	05.10.06			

Committee	Name	Position	Intent	Nominated	Hearing	Reported	Floor	Confirmed
	McCallum, Robert	Ambassador to Australia, State	03.10.06	03.13.06				
	Ranneberger, Michael E.	Ambassador to the Republic of Kenya	03.07.06	03.07.06	05.25.06			
	Sauerbrey, Ellen R.	Assistant Secretary, Population, Refugees, and Migration, State	N/A	02.10.06				
	Wallace, Roger W.	Member, Brd.of Direct., Inter-Amer. Foundation	N/A	02.10.06				
	Hogan, Nadina	Member, Brd.of Direct., Inter-Amer. Foundation	N/A	02.10.06				
	Gray, C. Boyden	Representative to the European Union, State	N/A	02.10.06				
	McKinnon, Mark	Member, Broadcasting Board of Governors	10.17.05	10.17.05				
(Recess Appointment: 08.01.05)	Bolton, John R.	U.S. Rep., UN, State	N/A	09.19.05				
(Recess Appointment: 08.01.05)	Bolton, John R.	U.S. Rep., Amb. Rank, Sec. Council, UN, State	N/A	09.19.05				
(Recess Appointment: 01.04.06)	Sauerbrey, Ellen R.	Assistant Secretary, Population, Refugees, and Migration, State	08.31.05	09.06.05	10.25.05			
(Recess Appointment: 01.17.06)	Gray, C. Boyden	Representative to the European Union, State	07.22.05	07.25.05	09.19.05	10.25.05		
(Recess Appointment: 01.19.05)	Franco, Adolfo A.	Member, Brd.of Direct., Inter-Amer. Foundation(Renom 01.04.05)	02.14.05	02.14.05				
	Vaughn, Jack	Member, Brd.of Direct., Inter-Amer. Foundation	01.24.05	01.24.05				
(Recess Appointment: 01.04.06)	Wallace, Roger W.	Member, Brd.of Direct., Inter-Amer. Foundation	01.24.05	01.24.05				
	Tomlinson, Kenneth Y.	Member, Broadcasting Board of Governors	01.24.05	01.24.05				
	Tomlinson, Kenneth Y.	Chairman, Broadcasting Board of Governors	01.24.05	01.24.05				
	Hirschberg, D. Jeffrey	Member, Broadcasting Board of Governors	01.24.05	01.24.05				
(Recess Appointment: 01.04.06)	Hogan, Nadina	Member, Brd.of Direct., Inter-Amer. Foundation	01.24.05	01.24.05				
HELP	Dougherty, Elizabeth	Member, National Mediation Board	05.24.06	05.25.06				
	Vaughn, John R.	Member, National Council on Disability	05.08.06	05.09.06				
	Carlson, Victoria	Member, National Council on Disability	05.08.06	05.09.06				
	Colley, Chad	Member, National Council on Disability	05.08.06	05.09.06				
	Mattheiss, Lisa	Member, National Council on Disability	05.08.06	05.09.06				
	Justesen, Troy R.	Assistant Secretary, Vocational and Adult Ed., Education	05.08.06	05.08.06				
	Berger, Katherine	Member, National Museum and Library Services Board	05.03.06	05.05.06				
	Brosius, Karen	Member, National Museum and Library Services Board	05.03.06	05.05.06				
	Miaoulis, Ioannis	Member, National Museum and Library Services Board	05.03.06	05.05.06				
	Pickett, Sandra	Member, National Museum and Library Services Board	05.03.06	05.05.06				
	Orr-Cahall, Christina	Member, National Museum and Library Services Board	05.03.06	05.05.06				
	Starr, Kevin Owen	Member, National Museum and Library Services Board	05.03.06	05.05.06				
	Warder, Lawrence A.	CFO, Department of Education	04.25.06	04.25.06				
	Cooper, Ronald	General Counsel, EEOC	03.27.06	03.27.06				
	Tredick, Peter	Member, National Mediation Board	03.27.06	03.27.06				
	Hoglander, Harry	Member, National Mediation Board	03.27.06	03.27.06				
	von Eshenbach, Andrew	Commissioner, FDA, HHS	03.15.06	03.15.06				
	Chiles, Jonann E.	Member, Brd. Of Directors, Legal Services Corporation	03.13.06	03.13.06				
	Kirsanow, Peter N.	Member, National Labor Relations Board	N/A	02.10.06				
	Schaumber, Peter	Member, National Labor Relations Board	N/A	02.10.06				
	Meisburg, Ronald E.	General Counsel, National Labor Relations Board	N/A	02.10.06				
	Rosenfeld, Arthur F.	Director, Federal Mediation and Conciliation Service	N/A	02.10.06				
	Walsh, Dennis P.	Member, National Labor Relations Board	N/A	02.10.06				

Committee	Name	Position	Intent	Nominated	Hearing	Reported	Floor	Confirmed
	Goldsmith, Stephen	Member, Brd.of Direct., CNCS	N/A	02.10.06				
	DeCamp, Paul	Administrator, Wage and Hour Division, DoL	01.30.06	01.31.06				
(Recess Appointment: 01.04.06)	Goldsmith, Stephen	Member, Brd.of Direct., CNCS	12.19.05	12.20.05				
(Recess Appointment: 01.04.06)	Kirsanow, Peter N.	Member, National Labor Relations Board	11.15.05	11.17.05				
	Silver, Ron	Member, United States Institute of Peace	10.06.05	10.06.05				
	Van Rest, Judy	Member, United States Institute of Peace	10.06.05	10.06.05				
(Recess Appointment: 08.31.05)	Schaumber, Peter	Member, National Labor Relations Board	N/A	09.19.05				
	Stickler, Richard	Assistant Secretary, Mine Safety and Health, DOL	09.15.05	09.15.05	01.31.06	03.08.06		
(Recess Appointment: 04.19.06)	Madras, Bertha K.	Dep. Director, Demand Reduction, National Drug Control Policy	07.27.05	07.27.05	N/A	10.19.05	N/A	N/A
(Recess Appointment: 01.04.06)	Rosenfeld, Arthur F.	Director, Federal Mediation and Conciliation Service	07.21.05	07.21.05				
(Recess Appointment: 01.04.06)	Meisburg, Ronald E.	General Counsel, National Labor Relations Board	06.29.05	06.29.05				
	Holen, Arlene	Member, Federal Mine Safety and Health Review Commission	05.20.05	05.23.05	N/A	03.08.06		
(Recess Appointment: 01.17.06)	Walsh, Dennis P.	Member, National Labor Relations Board	04.27.05	04.27.05				
	Dolan, Michael	Member, Brd.of Direct., CNCS	03.29.05	04.04.05				
Homeland Security and Governmental Affairs	Beyer, Wayne	Member, Federal Labor Relations Authority	06.06.06	06.06.06				
	Blackburne-Rigsby, Anna	Associate Judge for the DC Court of Appeals	05.25.06	05.25.06				
	Thompson, Phyllis	Associate Judge for the DC Court of Appeals	05.25.06	05.25.06				
	Williams, Ellen C.	Governor, United States Postal Service	05.08.06	05.09.06				
	Denett, Paul	Administrator, Federal Procurement Policy, OMB	04.17.06	04.24.06				
	Barnett, Mickey D.	Governor, United States Postal Service	03.02.06	03.02.06				
	Tobin, Katherine C.	Governor, United States Postal Service	03.02.06	03.02.06				
	Henke, Tracy A.	Director, State and Local Govt., Coordination & Preparedness, DHS	N/A	02.10.06				
	Myers, Julie L.	Assist. Sec., Bureau of Immigration and Customs Enforcement, DHS	N/A	02.10.06				
	Gray, S. Pamela	Judge of the D.C. Superior Court	01.11.06	01.25.06				
	Dalton, Carol A.	Associate Judge of the D.C. Superior Court	N/A	11.09.05				
	Acton, Mark	Commissioner, Postal Rate Commission	11.03.05	11.07.05	03.31.06	05.02.06		
(Recess Appointment: 01.04.06)	Henke, Tracy A.	Director, State and Local Govt., Coordination & Preparedness, DHS	07.13.05	07.14.05	12.08.05			
(Recess Appointment: 01.04.06)	*Myers, Julie L.	Assist. Sec., Bureau of Immigration and Customs Enforcement, DHS	06.29.05	06.29.05	09.15.05	10.07.05		
	Anderson, Jennifer M.	Assoc. Judge of the Superior Court of DC	02.14.05	02.14.05				
	Conboy, Stephen T.	U.S. Marshal, D.C. Superior Court	01.24.05	01.24.05				
Judiciary	Acosta, R. Alexander	U.S. Attorney for the Southern District of FL	N/A	06.09.06				
	Eid, Troy A.	U.S. Attorney for the District of CO	N/A	06.09.06				
	Green, Phillip J.	U.S. Attorney for the Southern District of Illinois	N/A	06.09.06				
	Holding, George	U.S. Attorney for the Eastern District of NC	N/A	06.09.06				
	Potter, Sharon L.	U.S. Attorney for the Northern District of WV	N/A	06.09.06				
	Tolman, Brett L.	U.S. Attorney for the District of Utah	N/A	06.09.06				
	Howard, Marcia M.	U.S. District Judge for the Middle District of Florida	N/A	06.06.06				
	Southwick, Leslie	U.S. District Judge for the S. District of MS	N/A	06.06.06				
	Frizzell, Gregory Kent	U.S. District Judge for the N. District of OK	N/A	06.07.06				
	Jackley, Martin J.	U.S. Attorney for the District of South Dakota	N/A	05.18.06				

Committee	Name	Position	Intent	Nominated	Hearing	Reported	Floor	Confirmed
	Moore, Kimberly Ann	U.S. Circuit Judge for the Federal Circuit	N/A	05.18.06				
	Shepherd, Bobby E.	U.S. Circuit Judge for the Eighth Circuit	N/A	05.18.06				
	Besosa, Francisco Augusto	U.S. District Judge for the District of Puerto Rico	N/A	05.16.06				
	Anderson, Thomas D.	U.S. Attorney for the District of Vermont	N/A	05.11.06				
	Gorsuch, Neil M.	U.S. Circuit Judge for the Tenth Circuit	N/A	05.10.06				
	Baker, Valerie L.	U.S. District Judge for the Central District of CA	N/A	05.04.06				
	Holmes, Jerome A.	U.S. Circuit Judge for the Tenth Circuit	N/A	05.04.06				
	Rosenberg, Charles P.	U.S. Attorney for the E. District of VA	N/A	05.04.06	N/A	06.06.06		
	Tydingco-Gatewood, Frances	Judge for the District Court of Guam	N/A	04.25.06				
	Gelpi, Gustavo Antonio	U.S. District Judge for the District of Puerto Rico	N/A	04.24.06				
	Gutierrez, Philip S.	U.S. District Judge for the Central District of California	N/A	04.24.06				
	Jordan, Daniel Porter	U.S. District Judge for the S. District of MS	N/A	04.24.06				
	*Wainstein, Kenneth L.	Assistant Attorney General, National Security Division, DOJ	03.13.06	03.13.06	05.02.06	06.06.06		
	Whitney, Frank D.	U.S. District Judge for the W. District of NC	N/A	02.14.06	05.24.06	06.06.06		
	Ikuta, Sandra Segal	U.S. Circuit Judge for the Ninth Circuit	N/A	02.08.06	05.02.06	05.25.06		
	Wallace, Michael B.	U.S. Circuit Judge for the Fifth Circuit	N/A	02.08.06				
	Bradbury, Steven G.	Assistant Attorney General, Legal Counsel, DOJ	N/A	01.25.06				
	Bryant, Vanessa Lynne	U.S. District Judge for the District of Connecticut	N/A	01.25.06				
	Guilford, Andrew J.	U.S. District Judge for the Central District of California	N/A	01.25.06	05.24.06	06.06.06		
	Smith, Norman Randy	U.S. Circuit Judge for the Ninth Circuit	N/A	12.16.05	03.01.06	05.04.06		
(Recess Appointment: 08.31.05)	Fisher, Alice S.	Assistant Attorney General for Criminal Division, DOJ	N/A	09.19.05				
(Recess Appointment: 04.19.06)	O'Gara, James F. X.	Deputy Director, Supply Reduction, National Drug Control Policy	07.28.05	07.28.05	10.18.05	N/A	N/A	N/A
(Recess Appointment: 01.04.06)	*Myers, Julie L.	Assist. Sec., Bureau of Immigration and Customs Enforcement, DHS	06.29.05	06.29.05	10.18.05	11.07.05		
	Boyle,Terrence W.	U.S. Circuit Judge for the Fourth Circuit	02.14.05	02.14.05	03.03.05	06.16.05		
	Haynes, William James	U.S Circuit Judge for the Fourth Circuit	02.14.05	02.14.05				
	Myers, William Gerry	U.S. Circuit Judge for the Ninth Circuit	02.14.05	02.14.05	03.01.05	03.17.05		
	Aguigui, Earl C.	U.S. Marshal for the District of Guam and N. Mariana Islands, DOJ	02.14.05	02.14.05				
	Rivkin, David B.	Member, U.S. Foreign Claims Settlement Commission, DOJ	01.24.05	01.24.05				
Rules and Administration	Lenhard, Robert D.	Federal Election Commission (FEC)	N/A	02.10.06				
	Walther, Steven T.	Federal Election Commission (FEC)	N/A	02.10.06				
	Spakovsky, Hans Von	Federal Election Commission (FEC)	N/A	02.10.06				
	Mason, David M.	Federal Election Commission (FEC)	12.16.05	12.16.05				
(Recess Appointment: 01.04.06)	Lenhard, Robert D.	Federal Election Commission (FEC)	12.16.05	12.16.05				
(Recess Appointment: 01.04.06)	Walther, Steven T.	Federal Election Commission (FEC)	12.16.05	12.16.05				
(Recess Appointment: 01.04.06)	Spakovsky, Hans Von	Federal Election Commission (FEC)	12.16.05	12.16.05				
Small Business	Preston, Steven C.	Administrator, Small Business Administration	04.25.06	04.25.06				
Veterans' Affairs	Dunne, Patrick	Assistant Secretary, Policy and Planning, VA	05.24.06	05.24.06				
	Cooper, Daniel	Under Secretary, Benefits, Department of Veterans Affairs	03.30.06	03.30.06	N/A	04.27.06		

Committee	Name	Position	Intent	Nominated	Hearing	Reported	Floor	Confirmed
Intelligence	*Wainstein, Kenneth L.	Assistant Attorney General, National Security Division, DOJ	03.13.06	03.13.06	05.16.06			
	Rizzo, John A.	General Counsel, CIA	03.15.06	03.15.06				

New Email Message

From: Jennings, Jeffery S.
Sent: Saturday, June 10, 2006 5:14 PM
To: Scott Jennings
Subject: FW: Nominations Reports
Attachments: 06.09.06 Nominations Pending and Confirmed.xls; 06.09.06 Nominations Pending.xls

---

From: Jennings, Jeffery S.
Sent: Saturday, June 10, 2006 11:58 AM
To: OPA - Political Affairs
Subject: FW: Nominations Reports

From: Dunne, Dianna L.
Sent: Friday, June 09, 2006 9:35 PM
To: Wolff, Candida P.; Wright, Liza; O'Hollaren, Sean B.; Badger, William D.; Moy, Edmund C.; Fiddelke, Debbie S.; Brown, Jamie E.; Emling, John G.; Hauck, Megan E.; Allen, Michael; Becker, Brenda L.; Swonger, Amy H.; Jennings, Jeffery S.; Bullock, Katja; Kratovil, Lindley; Ransbottom, Sarah E.; Teague, Matthew L.; Roebke, Heather M.; Persinger, John M.; Drummond, Michael; Brosnahan, Jennifer R.; Rao, Neomi J.; Courtwright, Susan M.
Cc: Dunne, Dianna L.
Subject: Nominations Reports

Please find attached the comprehensive pending and confirmed nominations report and a report that has only pending nominations for the week ending Friday, June 9, 2006. If you have any questions, please contact me. Thank you. Regards, Dianna

The following nominations were confirmed this week:

Noel Hillman to be U.S. District Judge for the District of New Jersey, confirmed 98-0
Peter Sheridan to be U.S. District Judge for the District of New Jersey, confirmed 98-0
Thomas Ludington to be U.S. District Judge for the Eastern District of Michigan, confirmed by voice vote
Sean Cox to be U.S. District Judge for the Eastern District of Michigan, confirmed by voice vote
Susan Schwab to be United States Trade Representative, confirmed by voice vote
Renee Bumb to be U.S. District Judge for the District of New Jersey, confirmed 89-0

Dianna Dunne
Office of Legislative Affairs/Senate
The White House
Washington, D.C. 20502
(202) 456-2092

Nominations Pending and Confirmed in the 109th Congress

(Nominations in Bold have been confirmed.)

(Nominations in Italics are priorities.)

(Nominations with an asterisk (*) have been referred to more than one Committee.)

Committee	Name	Position	Intent	Nominated	Hearing	Reported	Floor	Confirmed
Agriculture, Nutrition, & Forestry	**Strachen, Linda A.**	Assistant Secretary, Congressional Relations, USDA	02.16.06	02.17.06	03.14.06	03.15.06	05.12.06	**05.12.06**
	Rutherford, Boyd Kevin	Assistant Secretary, Administration, USDA	01.27.06	01.27.06	03.14.06	03.15.06	05.12.06	**05.12.06**
	Buchanan, Gale A.	Under Secretary, Research, Education, and Economics, USDA	01.12.05	01.18.06	03.14.06	03.15.06	05.12.06	**05.12.06**
	Kesselman, Marc L.	General Counsel, Department of Agriculture	11.15.05	11.17.05	03.14.06	03.15.06	05.12.06	**05.12.06**
	Christopherson, Charles	CFO, USDA	09.07.05	09.08.05	11.10.05	11.10.05	11.10.05	**11.10.05**
	Andrew, James M.	Administrator, Rural Utilities Services, USDA	08.25.05	09.06.05	11.10.05	11.10.05	11.10.05	**11.10.05**
	Raymond, Richard	Under Secretary, Food Safety, USDA	05.26.05	05.26.05	06.22.05	07.01.05	07.01.05	**07.01.05**
	Lukken, Walter	Commissioner, CFTC, (Reapp.)	05.24.05	05.25.05	06.09.05	06.30.05	06.30.05	**06.30.05**
	Jeffrey, Reuben	Commissioner, and upon confirmation, Chairman., CFTC	05.17.05	05.17.05	06.09.05	06.30.05	06.30.05	**06.30.05**
	Jeffrey, Reuben	Commissioner, CFTC	05.17.05	05.17.05	06.09.05	06.30.05	06.30.05	**06.30.05**
	Connor, Charles F.	Deputy Secretary, USDA	03.11.05	03.14.05	04.06.05	04.12.05	04.27.05	**04.27.05**
	Dorr, Thomas C.	Under Secretary for Rural Develop., USDA	N/A	01.24.05	04.27.05	05.12.05	07.21.05	**07.21.05**
	Dorr, Thomas C.	Member, Commodity Credit Corp	N/A	01.24.05	04.27.05	05.12.05	07.21.05	**07.21.05**
	Johanns, Michael O.	Secretary, USDA	01.04.05	01.04.05	01.06.05	01.06.05	01.20.05	**01.20.05**
Armed Services	Conway-Welch, Colleen	Board of Regents, Uniformed Services University, Health Sciences	06.06.06	06.06.06				
	Yarington, C. Thomas	Board of Regents, Uniformed Services University, Health Sciences	06.06.06	06.06.06				
	Laufman, David H.	IG, Department of Defense	06.01.06	06.05.06				
	Tobey, William H.	Dep. Admin., Defense Nuclear Nonproliferation, NNSA, DOE	05.11.06	05.11.06				
	Payton, Sue C.	Assist. Secretary, Acquisition, Research & Development, Air Force	04.25.06	04.25.06				
	Blair, Anita	Assistant Secretary, Manpower and Reserve Affairs, Air Force	04.13.06	04.24.06				
	England, Gordon	Deputy Secretary, DOD	N/A	02.10.06	N/A	N/A	N/A	N/A
	Smith, Dorrance	Assistant Secretary, Public Affairs, DOD	N/A	02.10.06	N/A	N/A	N/A	N/A
	Cohen, Benedict S.	General Counsel, Department of the Army, DoD	02.03.06	02.06.06				
	D'Agostino, Thomas P.	Deputy Administrator, Defense Programs, NNSA, DoE	01.27.06	01.27.06	02.15.06	02.16.06	02.17.06	**02.17.06**
	Geren, Preston M.	Under Secretary of the Army, DoD	01.17.05	01.18.06	02.15.06	02.16.06	02.17.06	**02.17.06**
	Finley, James I.	Deputy Under Secretary, Acquisition and Technology, DOD	12.19.05	12.20.05	02.15.06	02.16.06	02.17.06	**02.17.06**
	Dominguez, Michael	Deputy Under Secretary, Personnel and Readiness, DOD	11.21.05	12.13.05	02.15.06			
(Recess Appointment: 01.04.06)	**Smith, Dorrance**	Assistant Secretary, Public Affairs, DOD	09.22.05	09.22.05	12.13.05	12.19.05	04.07.06	**04.07.06**
(Recess Appointment: 08.02.05)	Flory, Peter	Assistant Secretary of Defense, DOD	N/A	09.19.05				
(Recess Appointment: 08.09.05)	**Edelman, Eric S.**	Under Secretary, Policy, DOD	N/A	09.19.05	N/A	N/A	02.09.06	**02.09.06**
	Etter, Delores M.	Assist. Sec. of the Navy, Research, Develop., and Acquisition, DOD	09.06.05	09.06.05	10.25.05	10.27.05	10.28.05	**10.28.05**
	Wynne, Michael W.	Secretary of the Air Force, DOD	08.16.05	09.06.05	10.06.05	10.27.05	10.28.05	**10.28.05**
	Winter, Donald C.	Secretary of the Navy, DOD	08.16.05	09.06.05	10.06.05	10.27.05	11.10.05	**11.10.05**
	Young, John J.	Director, Defense Research and Engineering, DOD	07.28.05	07.28.05	10.25.05	10.27.05	10.28.05	**10.28.05**
	Eastin, Keith E.	Assistant Secretary, Installations and Environment, Army, DOD	06.29.05	06.29.05	07.28.05	07.28.05	07.29.05	**07.29.05**
	Eggenberger, A.J.	Mem., Defense Nuclear Facilities Board and designate Chairr	06.29.05	06.29.05	N/A	10.27.05		
	Bell, Phillip Jackson	Dep. Und. Sec., Logistics and Material Readiness, DOD	06.28.05	06.28.05	07.28.05	07.28.05	07.29.05	**07.29.05**

Committee	Name	Position	Intent	Nominated	Hearing	Reported	Floor	Confirmed
	Sega, Ronald M.	Under Secretary, Air Force, DOD	06.28.05	06.28.05	07.28.05	07.28.05	07.29.05	**07.29.05**
	Grimes, John G.	Assistant Secretary, Networks and Information Integration, DOD	06.16.05	06.16.05	07.28.05	10.27.05	10.28.05	**10.28.05**
	Anderson, William C.	Assist. Sec., Installations and Environment, Air Force, DOD	05.26.05	05.26.05	07.28.05	10.27.05	10.28.05	**10.28.05**
	***Rispoli, James A.**	Assistant Secretary, Environmental Management, DOE	05.17.05	05.17.05	06.29.05	06.30.05	07.29.05	**07.29.05**
(Recess Appointment: 08.09.05)	**Edelman, Eric S.**	Under Secretary, Policy, DOD	05.16.05	05.16.05	06.29.05	07.29.05	NA	NA
	Stanley, Daniel R.	Assistant Secretary, Legislative Affairs, DOD	05.13.05	05.16.05	06.29.05	06.30.05	06.30.05	**06.30.05**
	Krieg, Kenneth J.	Under Sec., Acquisition, Technology, and Logistics, DOD	04.01.05	04.04.05	04.21.05	05.25.05	05.26.05	**05.26.05**
(Recess Appointment: 01.04.06)	***England, Gordon***	Deputy Secretary, DOD	03.31.05	04.07.05	04.19.05	07.29.05	04.06.06	**04.06.06**
(Recess Appointment: 04.01.05)	**Turner, Sue Ellen**	Member, BRAC	03.15.05	03.15.05	NA	NA	NA	NA
(Recess Appointment: 04.01.05)	**Skinner, Samuel Knox**	Member, BRAC	03.15.05	03.15.05	NA	NA	NA	NA
(Recess Appointment: 04.01.05)	**Newton, Lloyd Warren**	Member, BRAC	NA	NA	NA	NA	NA	NA
(Recess Appointment: 04.01.05)	**Hill, James T.**	Member, BRAC	03.15.05	03.15.05	NA	NA	NA	NA
(Recess Appointment: 04.01.05)	**Hansen, James V.**	Member, BRAC	03.15.05	03.15.05	NA	NA	NA	NA
(Recess Appointment: 04.01.05)	**Gehman, Harold W.**	Member, BRAC	03.15.05	03.15.05	NA	NA	NA	NA
(Recess Appointment: 04.01.05)	**Coyle, Philip**	Member, BRAC	03.15.05	03.15.05	NA	NA	NA	NA
(Recess Appointment: 04.01.05)	**Bilbray, James H.**	Member, BRAC	03.15.05	03.15.05	NA	NA	NA	NA
(Recess Appointment: 04.01.05)	**Principi, Anthony J.**	Member and Chairman, BRAC	03.04.05	03.04.05	03.15.05	03.17.05	NA	NA
	Woodley, John Paul	Assistant Secretary of the Army, DOD	01.24.05	01.24.05	02.15.05	03.17.05	05.12.05	**05.12.05**
	Carr, James William	Member, Nat'l Security Education Board	01.24.05	01.24.05	N/A	03.17.05	03.17.05	**03.17.05**
	Dennison, George M.	Member, Nat'l Security Education Board	01.24.05	01.24.05	N/A	03.17.05	03.17.05	**03.17.05**
	McKenna, Andrew J.	Member, Nat'l Security Education Board	01.24.05	01.24.05	N/A	12.19.05		
	Skinner, Kiron K.	Member, Nat'l Security Education Board	01.24.05	01.24.05	N/A	03.17.05	03.17.05	**03.17.05**
(Recess Appointment: 08.02.05)	Flory, Peter	Assistant Secretary of Defense, DOD	01.24.05	01.24.05	N/A	07.28.05	N/A	N/A
	Penn, Buddie J.	Assistant Secretary, Navy, DOD	01.24.05	01.24.05	02.15.05	02.17.05	02.17.05	**02.17.05**
Banking, Housing and Urban Affairs	Kohn, Donald	Vice Chairman, Board of Governors, Federal Reserve System	05.18.06	05.18.06				
	Casey, Kathy	Commissioner, SEC	05.18.06	05.18.06				
	Bair, Sheila C.	Chairman, FDIC	05.01.06	05.02.06				
	Lockhart, James B.	Director, Office of Federal Housing Enterprise Oversight, HUD	04.27.06	04.27.06				
	Cox, John W.	CFO, HUD	03.02.06	03.02.06	05.16.06	05.25.06	05.26.06	**05.26.06**
	Rymer, Jon T.	Inspector General, FDIC	02.13.06	02.14.06	05.16.06			
	Lambright, James	President, Export-Import Bank	02.13.06	02.13.06	05.16.06			
	Bucelo, Armando J.	Director, Board of Directors, Securities Investor Protection Corp.	02.03.06	02.06.06	05.16.06	05.25.06	05.26.06	**05.26.06**
	Farha, Todd S.	Director, Board of Directors, Securities Investor Protection Corp.	02.03.06	02.06.06	05.16.06	05.25.06	05.26.06	**05.26.06**
	Lazear, Edward P.	Member, Council of Economic Advisors, EOP	01.30.06	01.31.06	02.14.06	02.16.06	02.17.06	**02.17.06**
	Warsh, Kevin	Member, Board of Governors, Federal Reserve System	01.27.06	01.27.06	02.14.06	02.16.06	02.17.06	**02.17.06**
	Kroszner, Randall Scott	Member, Board of Governors, Federal Reserve System	01.27.06	01.27.06	02.14.06	02.16.06	02.17.06	**02.17.06**
	Simpson, James S.	Federal Transit Administrator, DoT	01.17.06	01.18.06	03.14.06			
	Couch, Robert M.	President, Government National Mortgage Association, HUD	01.04.06	01.18.06	03.14.06			
	Bernanke, Ben S.	Chairman, Board of Governors, Federal Reserve System	10.24.05	11.01.05	11.15.05	11.16.05	01.31.06	**01.31.06**
	Bernanke, Ben S.	Member, Board of Governors, Federal Reserve System	10.24.05	11.01.05	11.15.05	11.16.05	01.31.06	**01.31.06**
	Hyland, Gigi	Member, National Credit Union Administration Board	09.29.05	09.29.05	10.25.05	11.03.05	11.07.05	**11.07.05**

Committee	Name	Position	Intent	Nominated	Hearing	Reported	Floor	Confirmed
	Baicker, Katherine	Member, Council of Economic Advisers, EOP	09.21.05	09.22.05	10.25.05	11.03.05	11.04.05	**11.04.05**
	Slaughter, Matthew	Member, Council of Economic Advisers, EOP	09.21.05	09.22.05	10.25.05	11.03.05	11.04.05	**11.04.05**
	Cabrera, Orlando J.	Assistant Secretary, Public and Indian Housing, HUD	08.19.05	09.06.05	10.25.05	11.03.05	11.04.05	**11.04.05**
	Lavin, Franklin L.	Under Secretary, International Trade, DOC	07.29.05	07.29.05	09.15.05	09.29.05	10.28.05	**10.28.05**
(Withdrawn on 09.19.05)	Neese, Terry	Director of the Mint, Treasury	07.29.05	07.29.05	09.20.05	N/A	N/A	N/A
	Henry, Emil W.	Assistant Secretary, Financial Institutions, Treasury	07.28.05	07.28.05	09.20.05	09.29.05	10.07.05	**10.07.05**
	Gottfried, Keith E.	General Counsel, HUD	07.27.05	07.27.05	09.15.05	09.29.05	10.07.05	**10.07.05**
	Gruenberg, Martin	Member, FDIC (For a term expiring 12/27/2012) (Reapp.)	N/A	07.25.05	07.26.05	07.28.05	07.29.05	**07.29.05**
	Gruenberg, Martin	Vice Chairperson, FDIC	07.22.05	07.22.05	07.26.05	07.28.05	07.29.05	**07.29.05**
	Gruenberg, Martin	Member of the Board of Directors, FDIC	07.22.05	07.22.05	07.26.05	07.28.05	07.29.05	**07.29.05**
	Nazareth, Annette	Member, Securities and Exchange Commission	07.22.05	07.22.05	07.26.05	07.28.05	07.29.05	**07.29.05**
	Campos, Roel C.	Member, Securities and Exchange Commission	07.22.05	07.22.05	07.26.05	07.28.05	07.29.05	**07.29.05**
	Williams, Darlene F.	Assistant Secretary, Policy Develop. & Research, HUD	07.22.05	07.25.05	09.15.05	09.29.05	10.07.05	**10.07.05**
	Nelson, Keith A.	Assistant Secretary, Administration, HUD	07.11.05	07.12.05	09.15.05	09.29.05	10.07.05	**10.07.05**
	O'Brien, Patrick M.	Assistant Secretary, Terrorist Financing, Treasury	N/A	06.29.05	09.20.05	09.29.05	10.07.05	**10.07.05**
	Kendrick, Kim	Assistant Secretary, Fair Housing and Equal Opportunity, HUD	06.29.05	06.29.05	09.15.05	09.29.05	10.07.05	**10.07.05**
	McCormick, David H.	Under Secretary, Export Administration, DOC	06.28.05	06.28.05	09.15.05	09.29.05	10.07.05	**10.07.05**
	Jackson, Daryl W.	Assistant Secretary, Export Enforcement, DOC	06.28.05	06.28.05	09.15.05	09.29.05	10.07.05	**10.07.05**
	Cox, Christopher	Commissioner, and upon confirmation, Chairman, SEC	06.02.05	06.30.05	07.26.05	07.28.05	07.29.05	**07.29.05**
	***Hernandez, Israel**	Assist. Sec. & Dir. Gen., US & Foreign Commercial Service, DoC	05.26.05	05.26.05	09.15.05	09.29.05	10.07.05	**10.07.05**
	Reich, John M.	Director, Thrift Supervision, Treasury, for a term of 5 years	06.06.05	06.06.05	07.26.05	07.28.05	07.29.05	**07.29.05**
	Hood, Rodney E.	Member, National Credit Union Administration Board	04.29.05	05.09.05	10.25.05	11.03.05	11.07.05	**11.07.05**
(Withdrawn on 06.06.05)	Reich, John M.	Director, Thrift Supervision, Treasury	04.26.05	05.25.05	N/A	N/A	N/A	N/A
	Montgomery, Brian D.	Asst. Sec., Housing & designate Fed. Housing Comm., HUD	04.12.05	04.25.05	05.25.05	06.09.05	06.13.05	**06.13.05**
	Bernanke, Ben S.	Member, Council of Economic Advisers, EOP	04.01.05	04.27.05	05.25.05	06.09.05	06.15.05	**06.15.05**
	Dugan, John	Comptroller of the Currency, Treas.	02.28.05	02.28.05	07.26.05	07.28.05	07.29.05	**07.29.05**
	Hardiman, William	Mem., Brd of Dir., Nat'l Instit. Of Blding Sciences	01.24.05	01.24.05	05.16.06	05.25.06	05.26.06	**05.26.06**
	Patenaude, Pamela	Assistant Sec., Community Planning and Development, HUD	01.24.05	01.24.05	N/A	04.15.05	04.15.05	**04.15.05**
	Rosenfeld, Ronald	Member, Board of Directors, Federal Housing Finance Board	01.24.05	01.25.05	03.01.05	03.09.05	03.16.05	**03.16.05**
Budget	***Portman, Rob**	Director, OMB	04.18.06	04.27.06	05.11.06	05.23.06	05.26.06	**05.26.06**
Commerce, Science, and Transportation	Sumwalt, Robert L.	Member, NTSB	06.06.06	06.06.06				
	Nottingham, Charles D.	Member, Surface Transportation Board	06.01.06	06.05.06				
	Snelling, Charles	Member, Metropolitan Washington Airports Authority	06.01.06	06.05.06				
	Biden, R. Hunter	Member, Reform Board (Amtrak)	05.16.06	05.16.06				
	McLean, Donna R.	Member, Reform Board (Amtrak)	05.16.06	05.16.06				
	Hill, John H.	Administrator, Federal Motor Carrier Safety Administration	05.16.06	05.16.06				
	Kneur, John M. R.	Assistant Secretary, Communications &Information, DOC	05.01.06	05.01.06				
	Martin, Kevin	Member, FCC	04.25.06	04.25.06				
	Rosenker, Mark V.	Chairman, NTSB	04.13.06	04.24.06				
(Withdrawn: 04.24.06)	Emling, John G.	Assistant Secretary, Legislative & Intergovernmental Affairs, DOC	02.23.06	02.27.06	N/A	N/A	N/A	N/A

Committee	Name	Position	Intent	Nominated	Hearing	Reported	Floor	Confirmed
	Sosa, Enrique J.	Member, Reform Board (Amtrak)	N/A	02.10.06				
	Hall, Floyd	Member, Reform Board (Amtrak)	N/A	02.10.06				
	Steinberg, Andrew	Assistant Secretary, Aviation & International Affairs, DoT	02.09.06	02.10.06				
	McDowell, Robert	Commissioner, FCC	02.03.06	02.06.06	03.09.06	03.16.06	05.26.06	**05.26.06**
	Barrett, Thomas	Administrator, Pipeline & Hazardous Materials Safety Admin., DoT	01.24.06	01.25.06	02.07.06	03.16.06	05.26.06	**05.26.06**
	Duvall, Tyler D.	Assistant Secretary, Transportation Policy, DoT	01.17.06	01.18.06	02.07.06	03.16.06	05.26.06	**05.26.06**
	Nason, Nicole R.	Administrator, National Highway Traffic Safety Admin., DoT	01.17.06	01.18.06	02.07.06	03.16.06	05.26.06	**05.26.06**
	Karr, Roger Shane	Assistant Secretary, Governmental Affairs, DoT	01.17.06	01.18.06	02.07.06	03.16.06	05.26.06	**05.26.06**
(Withdrawn on 03.27.06)	Sanborn, David C.	Administrator, Maritime Administration, DoT	01.17.06	01.18.06	02.07.06	N/A	N/A	N/A
	Cresanti, Robert C.	Under Secretary, Technology, DOC	11.10.05	11.10.05	02.07.06	03.16.06	03.16.06	**03.16.06**
	Tate, Deborah Taylor	Member, Federal Communications Commission (FCC)	11.09.05	11.09.05	12.13.05	12.13.05	12.21.05	**12.21.05**
	Copps, Michael Joseph	Member, Federal Communications Commission (FCC)	11.09.05	11.09.05	12.13.05	12.13.05	12.21.05	**12.21.05**
	Rosch, J. Thomas	Commissioner, Federal Trade Commission (FTC)	09.29.05	09.29.05	11.14.05	11.17.05	12.17.05	**12.17.05**
	Dale, Shana L.	Deputy Administrator, NASA	09.09.05	09.13.05	11.01.05	11.02.05	11.04.05	**11.04.05**
	Higgins, Kathryn	Member, National Transportation Safety Board (NTSB)	07.28.05	07.28.05	11.01.05	11.02.05	12.17.05	**12.17.05**
	Kovacic, William E.	Commissioner, Federal Trade Commission (FTC)	07.28.05	07.28.05	11.14.05	11.17.05	12.17.05	**12.17.05**
	Dye, Rebecca F.	Commissioner, Federal Maritime Commission	07.11.05	07.12.05	N/A	07.21.05	07.22.05	**07.22.05**
	***Hernandez, Israel**	Assist. Sec. & Dir. Gen., US & Foreign Commercial Service, DoC	05.26.05	05.26.05	06.16.05	06.23.05	10.07.05	**10.07.05**
	Jeffrey, William Alan	Director, NIST, DOC	05.24.05	05.25.05	06.16.05	06.23.05	07.22.05	**07.22.05**
	Kaveeshwar, Ashok	Administrator, Research and Innov. Tech. Admin., DOT	05.24.05	05.25.05	06.16.05	06.23.05	06.30.05	**06.30.05**
	***Hawley, Edmund S.**	Asst. Sec., Transportation Security Administration, DHS	05.06.05	05.19.05	06.16.05	06.23.05	07.22.05	**07.22.05**
	Sullivan, John J.	General Counsel, DOC	04.26.05	05.09.05	05.18.05	06.23.05	07.22.05	**07.22.05**
	Sheinberg, Phyllis F.	Asst. Sec., Budgets and Programs and CFO, DOT	04.12.05	04.14.05	04.26.05	04.27.05	04.28.05	**04.28.05**
	Cino, Maria	Deputy Secretary, DOT	04.06.05	04.06.05	04.26.05	04.27.05	05.11.05	**05.11.05**
	Sampson, David A.	Deputy Secretary, DOC (Designated Acting on 05.02.05)	04.01.05	04.04.05	05.18.05	06.23.05	07.22.05	**07.22.05**
(Withdrawn on 12.13.05)	Connors, Ellen Engleman	Chairman, National Transportation Safety Board (NTSB)	03.24.05	04.04.05	N/A	N/A	N/A	N/A
	Rosenker, Mark V.	Member, National Transportation Safety Board (NTSB)	03.24.05	04.04.05	11.01.05	11.02.05	12.17.05	**12.17.05**
	Boardman, Joseph H.	Administrator, Federal Railroad Administration, DOT	03.17.05	03.17.05	04.12.05	04.27.05	04.28.05	**04.28.05**
	Griffin, Michael D.	Administrator, NASA	03.11.05	03.14.05	04.12.05	04.13.05	04.13.05	**04.13.05**
	Nord, Nancy Ann	Commissioner, CPSC, 7 yrs. term from 10.27.05	02.28.05	02.28.05	04.12.05	04.27.05	04.28.05	**04.28.05**
	Nord, Nancy Ann	Commissioner, CPSC, for term expiring 10.26.05	02.28.05	02.28.05	04.12.05	04.27.05	04.28.05	**04.28.05**
	Cobey, William	Mem., Brd of Dir., Metro. Wash. Airports Auth.	02.28.05	02.28.05	04.12.05	04.27.05	04.28.05	**04.28.05**
(Recess Appointment: 01.04.06)	Sosa, Enrique J.	Member, Reform Board (Amtrak)	01.24.05	01.24.05				
(Recess Appointment: 01.04.06)	Hall, Floyd	Member, Reform Board (Amtrak)	01.24.05	01.24.05				
	Gutierrez, Carlos M.	Secretary, DOC	01.04.05	01.04.05	01.05.05	01.06.05	01.24.05	**01.24.05**
Energy and Natural Resources	Correll, John Ray	Director, Office of Surface Mining Reclamation &Enforce., DoI	05.16.06	05.16.06				
	Myers, Mark	Director, USGS, DoI	05.03.06	05.03.06				
	***Kempthorne, Dirk**	Secretary, Department of Interior	03.16.06	04.24.06	05.04.06	05.10.06	05.26.06	**05.26.06**
	Moeller, Philip	Member, FERC	03.07.06	03.07.06	06.08.06			
	Wellinghof, Jon	Member, FERC	03.07.06	03.07.06	06.08.06			
	Spurgeon, Dennis R.	Assistant Secretary, Nuclear Energy, DOE	02.13.06	02.13.06	03.09.06	03.15.06	03.27.06	**03.27.06**

Committee	Name	Position	Intent	Nominated	Hearing	Reported	Floor	Confirmed
	Karsner, Alexander	Assistant Secretary, EERE, DOE	12.21.05	12.21.05	03.09.06	03.15.06	03.16.06	**03.16.06**
	Orbach, Raymond	Under Secretary for Science, DOE	N/A	12.13.05	03.09.06	03.15.06	05.26.06	**05.26.06**
	Bernhardt, David Longly	Solicitor, Department of the Interior	11.17.05	11.18.05	03.09.06	03.15.06		
	Sproat, Edward F.	Director, Civilian Radioactive Waste Management, DOE	09.07.05	09.08.05	11.10.05	11.16.05	05.26.06	**05.26.06**
	Jarrett, Jeffrey D.	Assistant Secretary, Fossil Energy, DOE	08.31.05	09.06.05	11.10.05	11.16.05	12.17.05	**12.17.05**
	***Rispoli, James A.**	Assistant Secretary, Environmental Management, DOE	05.17.05	05.17.05	07.12.05	07.21.05	07.29.05	**07.29.05**
	Limbaugh, Mark A.	Assistant Secretary, Water and Science, DOI	05.10.05	05.11.05	07.14.05	07.21.05	07.22.05	**07.22.05**
	Sigal, Jill L.	Asst. Sec., Congressional and Intergovernmental, DOE	05.06.05	05.09.05	07.12.05	07.21.05	07.28.05	**07.28.05**
	Weimer, R. Thomas	Assist. Sec., Policy, Management, and Budget, DOI	05.02.05	05.09.05	07.14.05	07.21.05	12.21.05	**12.21.05**
	Hill, David R.	General Counsel, DOE	04.12.05	04.14.05	07.12.05	07.21.05	07.28.05	**07.28.05**
	Garman, David	Under Secretary, DOE	03.04.05	03.04.05	04.06.05	04.13.05	06.15.05	**06.15.05**
	Sell, Jeffrey Clay	Deputy Secretary, DOE	02.08.05	02.28.05	03.09.05	03.16.05	03.17.05	**03.17.05**
	Scarlett, Patricia Lynn	Deputy Secretary, DOI	02.18.05	02.18.05	03.09.05	03.16.05	11.18.05	**11.18.05**
	Bodman, Samuel W.	Secretary, DOE	01.04.05	01.04.05	01.19.05	01.26.05	01.31.05	**01.31.05**
Environment and Public Works	**Klein, Dale**	Chairman, Nuclear Regulatory Commission (NRC)	04.27.06	04.27.06	05.17.06	05.23.06	05.26.06	**05.26.06**
	O'Neill, Molly A.	Assistant Administrator, Environmental Information, EPA	03.27.06	03.27.06	05.17.06	05.23.06		
	Capka, J. Richard	Administrator, Federal Highway Administration, DoT	03.07.06	03.07.06	04.05.06	04.26.06	05.26.06	**05.26.06**
	Wehrum, William L.	Assistant Administrator, Air and Radiation , EPA	02.27.06	02.27.06	04.05.06	04.26.06		
	Gulliford, James B.	Assistant Administrator, Toxic Substances, EPA	01.17.05	01.18.06	04.05.06	04.26.06		
	DePriest, Donald R.	Member, TVA	12.21.05	12.21.05	02.08.06	02.15.06	03.03.06	**03.03.06**
	Thrailkill, Howard	Member, TVA	12.21.05	12.21.05	02.08.06	02.15.06	03.03.06	**03.03.06**
	Williams, Susan R.	Member, TVA	12.21.05	12.21.05	02.08.06	02.15.06	03.03.06	**03.03.06**
	Bottorff, Dennis	Member, TVA	11.17.05	11.17.05	02.08.06	02.15.06	03.03.06	**03.03.06**
	Duncan, Robert M.	Member, TVA	11.17.05	11.17.05	02.08.06	02.15.06	03.03.06	**03.03.06**
	Sansom, William	Member, TVA	11.17.05	11.17.05	02.08.06	02.15.06	03.03.06	**03.03.06**
(Withdrawn on 12.21.05)	Thrailkill, Howard	Member, TVA	11.17.05	11.17.05	N/A	N/A	N/A	N/A
(Withdrawn on 12.21.05)	Williams, Susan R.	Member, TVA	11.17.05	11.17.05	N/A	N/A	N/A	N/A
	Bracy, Terrence L.	Member, Board of Trustees, Udall Foundation	09.29.05	10.06.05	02.08.06	02.15.06	02.16.06	**02.16.06**
	Gray, Lyons	Chief Financial Officer, EPA	09.06.05	09.06.05	09.22.05	10.06.05	10.07.05	**10.07.05**
	Baruah, Santanu K.	Assist. Sec., Econ. Develop., DOC (Designated Acting on 09.15.05)	08.31.05	09.06.05	09.22.05	10.06.05	12.17.05	**12.17.05**
	McGaffigan, Edward	Member, Nuclear Regulatory Commission (NRC)	07.28.05	07.28.05	09.22.05	10.06.05	10.07.05	**10.07.05**
	Gray, George M.	Assistant Administrator, Research and Development, EPA	07.28.05	07.28.05	09.22.05	10.06.05	10.07.05	**10.07.05**
	Hall, H. Dale	Director, U.S. Fish and Wildlife Services, DOI	07.15.05	07.18.05	09.22.05	10.06.05	10.07.05	**10.07.05**
	Bodine, Susan P.	Assistant Administrator, Solid Waste, EPA	06.28.05	06.28.05	07.14.05	07.20.05	12.17.05	**12.17.05**
	Nakayama, Granta Y.	Assist. Administrator, Enforcement & Compliance Assurance, EPA	06.23.05	06.23.05	07.14.05	07.20.05	07.29.05	**07.29.05**
	Peacock, Marcus	Deputy Administrator, EPA	06.01.05	06.06.05	07.14.05	07.20.05	07.28.05	**07.28.05**
	Johnson, Stephen L.	Administrator, EPA	03.04.05	03.17.05	04.06.05	04.13.05	04.28.05	**04.28.05**
(Recess Appointment: 01.19.05)	**Lyons, Peter B.**	Member, Nuclear Regulatory Commission (NRC)	02.14.05	02.14.05	04.20.05	05.23.06	05.26.06	**05.26.06**
(Recess Appointment: 01.19.05)	**Jaczko, Gregory B.**	Member, Nuclear Regulatory Commission (NRC)	02.14.05	02.14.05	04.20.05	05.23.06	05.26.06	**05.26.06**
	Grisoli, William T.	Member, MS River Commission	02.08.05	02.08.05	04.06.05	04.13.05	04.27.05	**04.27.05**
	Butler, Michael	Member, Board of Trustees, Udall Foundation	01.24.05	01.24.05	04.06.05	04.13.05		

Committee	Name	Position	Intent	Nominated	Hearing	Reported	Floor	Confirmed
	Rappoport, D. Michael	Member, Board of Trustees, Udall Foundation	01.24.05	01.24.05	04.06.05	04.13.05		
	Riley, Maj. Gen. Don T.	Member & Pres., MS River Commission	01.24.05	01.24.05	04.06.05	04.13.05	04.27.05	**04.27.05**
	Luna, Luis	Assistant Administrator, EPA	01.24.05	01.24.05	04.06.05	04.13.05	04.27.05	**04.27.05**
	Woodley, John Paul	Assistant Secretary of the Army, DOD	01.24.05	01.24.05	04.06.05	04.13.05	05.12.05	**05.12.05**
(Withdrawn on 06.16.05)	Skinner, Thomas V.	Assistant Administrator, EPA	01.24.05	01.24.05	N/A	N/A	N/A	N/A
(Withdrawn on 07.29.05)	Konetzni, Albert Henry	Member, NRC	01.04.05	01.04.05	N/A	N/A	N/A	N/A
Finance	Paulson, Henry M.	Secretary, Department of the Treasury	05.30.06					
	Solomon, Eric	Assistant Secretary, Tax Policy, Treasury	05.08.06	05.09.06				
	Cherecwich, Paul	Member, Internal Revenue Service Oversight Board	04.27.06	05.01.06				
	Hammond, Donald V.	Member, Internal Revenue Service Oversight Board	04.27.06	05.01.06				
	West, Catherine G.	Member, Internal Revenue Service Oversight Board	04.27.06	05.01.06				
	Wince-Smith, Deborah	Member, Internal Revenue Service Oversight Board	04.27.06	05.01.06				
	Schwab, Susan	USTR, EOP	04.18.06	05.03.06	05.16.06	05.22.06	06.08.06	**06.08.06**
	Basham, W. Ralph	Commissioner, Customs, DHS	01.30.06	01.31.06	04.05.06	05.18.06	05.26.06	**05.26.06**
	Crowder, Richard T.	Chief Agriculture Negotiator, USTR, EOP	11.16.05	11.17.05	12.14.05	12.16.05	12.17.05	**12.17.05**
	Meron, Daniel	General Counsel, HHS	11.15.05	11.17.05				
	Spooner, David	Assistant Secretary, Import Administration, DOC	11.10.05	11.10.05	12.14.05	12.16.05	12.17.05	**12.17.05**
(Recess Appointment: 04.19.06)	Palmer, John L.	Member, Brd of Trust., Fed. Supple. Med. Insurance Trust Fund	11.03.05	11.07.05	N/A	N/A	N/A	N/A
(Recess Appointment: 04.19.06)	Palmer, John L.	Member, Brd of Trust., Fed. Old-Age & Survivors Insur.Trust Fund	11.03.05	11.07.05	N/A	N/A	N/A	N/A
(Recess Appointment: 04.19.06)	Palmer, John L.	Member, Brd of Trust., Fed. Hospital Insurance Trust Fund	11.03.05	11.07.05	N/A	N/A	N/A	N/A
(Recess Appointment: 04.19.06)	Saving, Thomas R.	Member, Brd of Trust., Fed. Supple. Med. Insurance Trust Fund	11.03.05	11.07.05	N/A	N/A	N/A	N/A
(Recess Appointment: 04.19.06)	Saving, Thomas R.	Member, Brd of Trust., Fed. Old-Age & Survivors Insur. Trust Fund	11.03.05	11.07.05	N/A	N/A	N/A	N/A
(Recess Appointment: 04.19.06)	Saving, Thomas R.	Member, Brd of Trust., Fed. Hospital Insurance Trust Fund	11.03.05	11.07.05	N/A	N/A	N/A	N/A
	Schwab, Susan Rasinski	Deputy USTR, EOP	N/A	11.02.05	N/A	11.10.05	11.10.05	**11.10.05**
	Schwab, Susan Rasinski	Deputy USTR, EOP	N/A	10.06.05	10.18.05	10.25.05	10.28.05	**10.28.05**
	Fratto, Antonio	Assistant Secretary, Public Affairs, Treasury	N/A	10.06.05	12.14.05	12.16.05	12.17.05	**12.17.05**
	Bohigian, David Steele	Assistant Secretary, Market Access and Compliance, DOC	N/A	10.06.05	12.14.05	12.16.05	12.17.05	**12.17.05**
	Bhatia, Karan K.	Deputy USTR, EOP	09.13.05	09.15.05	10.18.05	10.25.05	10.28.05	**10.28.05**
	Halpern, James S.	Judge of the United States Tax Court	N/A	09.06.05	10.18.05	10.25.05	10.28.05	**10.28.05**
	Lowery, Clay	Deputy Under Secretary, International Affairs, Treasury	08.23.05	09.06.05	10.18.05	10.25.05	10.28.05	**10.28.05**
	Maupin, John E.	Member, Social Security Advisory Board, SSAB	08.09.05	09.06.05				
	Lavin, Franklin L.	Under Secretary, International Trade, DOC	07.29.05	07.29.05	10.18.05	10.25.05	10.28.05	**10.28.05**
	Ventimiglia, Vincent J.	Assistant Secretary, Legislation, HHS	07.15.05	07.18.05	12.14.05	12.19.05	12.21.05	**12.21.05**
	Fromer, Kevin I.	Deputy Under Secretary, Legislative Affairs, Treasury	06.03.05	06.06.05	07.20.05	07.28.05	07.29.05	**07.29.05**
(Withdrawn on 10.07.05)	Morrison, Philip D.	Assistant Secretary, Tax Policy, Treasury	05.26.05	05.26.05	N/A	N/A	N/A	N/A
	Kimmitt, Robert M.	Deputy Secretary, Treasury	05.03.05	06.29.05	07.20.05	07.29.05	07.29.05	**07.29.05**
	Aranoff, Shara L.	Commissioner, U.S. International Trade Commission	04.27.05	04.27.05	05.24.05	07.29.05	07.29.05	**07.29.05**
	Quarles, Randal	Under Secretary for Domestic Finance, Treasury	04.26.05	05.26.05	07.20.05	07.29.05	07.29.05	**07.29.05**
	Pack, Sandra L.	Assistant Secretary for Management and CFO, Treasury	04.26.05	05.16.05	07.20.05	07.29.05	07.29.05	**07.29.05**
	Johnson, Charles E.	Assist. Secretary for Budget, Technology, Finance, HHS	04.21.05	04.25.05	05.24.05	07.20.05	07.22.05	**07.22.05**
	Portman, Robert J.	USTR, EOP	04.13.05	04.13.05	04.21.05	04.26.05	04.29.05	**04.29.05**

Committee	Name	Position	Intent	Nominated	Hearing	Reported	Floor	Confirmed
	Azar, Alex M.	Deputy Secretary, HHS	04.12.05	04.19.05	05.24.05	07.20.05	07.22.05	**07.22.05**
	Adams, Timothy D.	Under Secretary, Treasury	04.06.05	04.06.05	05.24.05	07.29.05	07.29.05	**07.29.05**
	DeFrancis, Suzanne C.	Assistant Secretary for Public Affairs, HHS	03.29.05	04.04.05	05.24.05	07.20.05	07.22.05	**07.22.05**
	Levinson, Daniel R.	IG, HHS	01.24.05	01.24.05	02.17.05	04.13.05	06.08.05	**06.08.05**
	Damelin, Harold	IG, Treasury	01.24.05	01.24.05	02.17.05	03.09.05	03.17.05	**03.17.05**
	Wagner, Raymond T.	Member, IRS Oversight Brd., Treas.	01.24.05	01.24.05	02.17.05	03.09.05	03.16.05	**03.16.05**
	Brown, Jeffrey Robert	Member, Social Security Advisory Board, SSAB	01.04.05	01.04.05	12.14.05			
	Leavitt, Michael O.	Secretary, HHS	01.04.05	01.04.05	01.19.05	01.25.05	01.26.05	**01.26.05**
Foreign Relations	Cabrera, Cesar	Ambassador to the Republic of Mauritius	06.06.06	06.06.06				
	Hoagland, Richard E.	Ambassador to the Republic of Armenia	05.23.06	05.23.06				
	Sobel, Clifford M.	Ambassador to the Federated Republic of Brazil	05.23.06	05.23.06				
	Brown, Gayleatha	Ambassador to the Republic of Benin, State	05.11.06	05.11.06				
	Coneway, Peter R.	Ambassador to Switzerland, State	05.11.06	05.11.06				
	Rocca, Christina	U.S. Representative to the Conference on Disarmament, State	05.11.06	05.11.06				
	Symington, W. Stuart	Ambassador to the Republic of Djibouti	05.08.06	05.08.06	05.25.06			
	Taylor, William B.	Ambassador to Ukraine, State	05.01.06	05.01.06	05.12.06	05.23.06	05.26.06	**05.26.06**
	Liberi, Dawn M.	Amb. to the Islamic Republic of Mauritania, State	05.01.06	05.01.06				
	Wood, Michael	Ambassador to Sweden, State	05.01.06	05.01.06	05.17.06	05.23.06	05.26.06	**05.26.06**
	Bradtke, Robert A.	Ambassador to the Republic of Croatia, State	04.27.06	04.27.06	05.17.06	05.23.06	05.26.06	**05.26.06**
	Foley, April H.	Ambassador to the Republic of Hungary, State	04.25.06	04.25.06	05.17.06	05.23.06	05.26.06	**05.26.06**
	Jacobson, Tracey Ann	Ambassador to the Republic of Tajikistan, State	04.25.06	04.25.06	05.17.06	05.23.06	05.26.06	**05.26.06**
	Vasquez, Gaddi H.	U.S. Representative to the UN for Food and Agriculture	04.25.06	04.25.06	05.24.06			
	Sullivan, Dan	Assistant Secretary, Economic and Business Affairs, State	04.13.06	04.24.06	05.12.06	05.23.06	05.26.06	**05.26.06**
	Ford, Robert	Ambassador to the Republic of Algeria, State	04.13.06	04.24.06	05.03.06	05.23.06	05.26.06	**05.26.06**
	Rowe, Leslie	Amb. to Papua New Guinea, the Solomon Islands, and Vanuatu	04.13.06	04.24.06				
	Derse, Anne E.	Ambassador to the Azerbaijan Republic	04.13.06	04.24.06	05.12.06	05.23.06	05.26.06	**05.26.06**
	Cloud, John A.	Ambassador to the Republic of Lithuania	04.06.06	04.06.06	05.17.06	05.23.06	05.26.06	**05.26.06**
	Williamson, John Clint	Ambassador at Large for War Crime Issues	04.06.06	04.06.06	05.24.06			
	Bost, Eric	Ambassador to the Republic of South Africa	04.04.06	04.05.06	05.25.06			
	Hughes, Lisa	Ambassador to the Republic of Suriname	04.04.06	04.05.06	05.10.06	05.23.06	05.26.06	**05.26.06**
	Wayne, E. Anthony	Ambassador to Argentina	04.04.06	04.05.06	05.10.06			
	Robinson, David M.	Ambassador to Co-Operative Republic of Guyana	04.04.06	04.05.06	05.10.06	05.23.06	05.26.06	**05.26.06**
	Kirby, Michael	Ambassador to the Republic of Moldova, State	03.16.06	03.27.06	05.17.06	05.23.06	05.26.06	**05.26.06**
	Minton, Mark	Ambassador to Mongolia, State	03.15.06	03.15.06	04.06.06	05.23.06	05.26.06	**05.26.06**
	McCallum, Robert	Ambassador to Australia, State	03.10.06	03.13.06				
	Tichenor, Warren	U.S. Representative to the European Office of the UN	03.07.06	03.15.06	03.28.06	05.23.06	05.26.06	**05.26.06**
	Ranneberger, Michael E.	Ambassador to the Republic of Kenya	03.07.06	03.07.06	05.25.06			
	Godec, Robert F.	Ambassador to the Republic of Tunisia	03.07.06	03.07.06	05.03.06	05.23.06	05.26.06	**05.26.06**
	Staples, George McDad	Director General, Foreign Service, State	03.02.06	03.02.06	03.28.06	05.10.06	05.19.06	**05.19.06**
	Sauerbrey, Ellen R.	Assistant Secretary, Population, Refugees, and Migration, State	N/A	02.10.06				
	Wallace, Roger W.	Member, Brd.of Direct., Inter-Amer. Foundation	N/A	02.10.06				

Committee	Name	Position	Intent	Nominated	Hearing	Reported	Floor	Confirmed
	Hogan, Nadina	Member, Brd.of Direct., Inter-Amer. Foundation	N/A	02.10.06				
	Gray, C. Boyden	Representative to the European Union, State	N/A	02.10.06				
	Brister, Patricia	U.S. Representative, Economic and Social Council, UN	02.07.06	02.08.06	03.28.06	05.23.06	05.26.06	**05.26.06**
	Chellaraj, Rajkumar	Assistant Secretary, Administration,	01.24.06	01.25.06	03.28.06	05.23.06	05.26.06	**05.26.06**
	Tobias, Randall	Administrator, USAID	01.19.06	02.17.06	03.07.06	03.14.06	03.29.06	**03.29.06**
	Bernanke, Ben S.	U.S. Alternate Governor, International Monetary Fund (IMF)	01.17.05	01.18.06	N/A	02.15.06	02.16.06	**02.16.06**
	Boucher, Richard A.	Assistant Secretary, South Asian Affairs, State	01.17.05	01.18.06	02.16.06	02.16.06	02.17.06	**02.17.06**
	Bliss, Donald T.	U.S. Rep., Council of the International Civil Aviation Organization	01.12.06	01.18.06	N/A	02.15.06	02.16.06	**02.16.06**
	Miller, Richard T.	U.S. Representative, Economic and Social Council, UN	01.06.06	01.25.06	03.08.06	03.14.06	03.16.06	**03.16.06**
	Miller, Richard T.	U.S. Alt. Representative, General Assembly, UN	01.06.06	01.25.06	03.08.06	03.14.06	03.16.06	**03.16.06**
	Sanders, Jackie W.	U.S. Alt. Representative, Special Political Affairs, UN	01.06.06	01.18.06	01.25.06	02.15.06	02.16.06	**02.16.06**
	Wallace, Mark D.	U.S. Representative, Management and Reform, UN	01.06.06	01.18.06	01.25.06	03.14.06	03.16.06	**03.16.06**
	Simon, John	Executive Vice President, OPIC	01.04.06	01.18.06	03.08.06	03.14.06	03.16.06	**03.16.06**
	Butenis, Patricia	Amb. to the People's Republic of Bangladesh, State	01.04.06	01.18.06	02.02.06	02.15.06	02.16.06	**02.16.06**
	Grappo, Gary A.	Amb. to the Sultanate of Oman, State	12.13.05	12.13.05	02.02.06	02.15.06	02.16.06	**02.16.06**
	Higgins, Bradford	Assistant Secretary, CFO, State	11.21.05	12.13.05	01.19.06	02.15.06	02.16.06	**02.16.06**
	Higgins, Bradford	Assistant Secretary, Resource Management and CFO, State	11.21.05	12.13.05	01.19.06	02.15.06	02.16.06	**02.16.06**
	McGee, James D.	Amb. to the Union of Comoros, State	N/A	11.18.05	N/A	02.15.06	02.16.06	**02.16.06**
	Michalak, Michael	U.S. Senior Official to the APEC Forum, State	11.16.05	11.18.05	01.31.06	02.15.06	02.16.06	**02.16.06**
	McMurray, Claudia A.	Assist. Sec., Oceans & Intern. Environ. & Scientific Affairs, State	11.15.05	11.17.05	01.19.06	02.15.06	02.16.06	**02.16.06**
	Payne, Donald M.	U.S. Representative, 60th Session, UN General Assembly	11.09.05	11.10.05	N/A	11.18.05	11.18.05	**11.18.05**
	Royce, Edward Randall	U.S. Representative, 60th Session, UN General Assembly	11.09.05	11.10.05	N/A	11.18.05	11.18.05	**11.18.05**
	Ameri, Goli	U.S. Representative, 60th Session, UN General Assembly	11.09.05	11.10.05	N/A	05.23.06	05.26.06	**05.26.06**
	Acklie, Duane	U.S. Representative, 60th Session, UN General Assembly	11.09.05	11.10.05	N/A	05.23.06	05.26.06	**05.26.06**
	O'Brien, Robert C.	U.S. Representative, 60th Session, UN General Assembly	11.09.05	11.10.05	N/A	05.23.06	05.26.06	**05.26.06**
	Sanderson, Janet Ann	Amb. to the Republic of the Haiti, State	11.07.05	11.09.05	01.25.06	02.15.06	02.16.06	**02.16.06**
	Kenney, Kristie Anne	Amb. to the Republic of the Philippines, State	11.03.05	11.07.05	01.31.06	02.15.06	02.16.06	**02.16.06**
	Weisberg, Robert	Amb. to the Republic of the Congo, State	11.03.05	11.07.05	01.25.06	02.15.06	02.16.06	**02.16.06**
	Browning, Steven	Amb. to the Republic of Uganda, State	11.01.05	11.01.05	01.25.06	02.15.06	02.16.06	**02.16.06**
	Jackson, Jeanine	Amb. to the Republic of Burkina Faso, State	11.01.05	11.01.05	02.08.06	02.15.06	02.16.06	**02.16.06**
	Van Voorst, Carol	Amb. to the Republic of Iceland, State	10.27.05	10.28.05	11.09.05	11.18.05	11.18.05	**11.18.05**
	Wilson, Ross	Amb. to the Republic of Turkey, State	10.27.05	10.28.05	11.09.05	11.18.05	11.18.05	**11.18.05**
	Moller, Patricia	Amb. to the Republic of Burundi, State	10.27.05	10.28.05	01.25.06	02.15.06	02.16.06	**02.16.06**
	Ware, Marilyn	Amb. to the Republic of Finland, State	10.26.05	10.26.05	11.09.05	12.14.05	12.17.05	**12.17.05**
	Jacobs, Janice	Amb. to the Republic of Senegal, State	10.26.05	10.26.05	02.08.06	02.15.06	02.16.06	**02.16.06**
	Allen, Bernadette	Amb. to the Republic of Niger, State	10.26.05	10.26.05	01.25.06	02.15.06	02.16.06	**02.16.06**
	Patterson, Anne	Assist. Sec., International Narcotics and Law Enforcement, State	10.19.05	10.19.05	N/A	10.25.05	11.10.05	**11.10.05**
	McKinnon, Mark	Member, Broadcasting Board of Governors	10.17.05	10.17.05				
	Schlicher, Ronald L.	Amb. to the Republic of Cyprus, State	10.14.05	10.17.05	11.09.05	11.18.05	11.18.05	**11.18.05**
	Wolff, Alejandro Daniel	Deputy U.S. Rep., Amb. Rank, Sec. Council, UN, State	10.14.05	10.17.05	11.08.05	11.18.05	11.18.05	**11.18.05**
	Wolff, Alejandro Daniel	Deputy U.S. Rep., Amb. Rank, Sec. Council, UN, State	10.14.05	10.17.05	11.08.05	11.18.05	11.18.05	**11.18.05**
	Bergner, Jeffrey Thoma	Assistant Secretary, Legislative Affairs, State	10.05.05	10.06.05	10.25.05	11.02.05	11.04.05	**11.04.05**

Committee	Name	Position	Intent	Nominated	Hearing	Reported	Floor	Confirmed
	McCaw, Susan	Amb. to the Republic of Austria, State	10.05.05	10.06.05	10.20.05	10.25.05	10.28.05	**10.28.05**
	Taubman, Nicholas F.	Amb. To Romania, State	10.05.05	10.06.05	10.20.05	10.25.05	10.28.05	**10.28.05**
	Spellings, Margaret	U.S. Rep. for the Gen. Conf. of the UN Ed., Scien., and Cult. Org	09.29.05	09.29.05	N/A	N/A	09.30.05	**09.30.05**
	Frazer, Jendayi Elizabeth	Member, Brd of Directors, African Development Foundation	09.27.05	09.28.05	N/A	10.05.05	10.07.05	**10.07.05**
	Hale, David	Amb. To the Hashemite Kingdom of Jordan, State	09.22.05	09.22.05	10.19.05	10.25.05	10.28.05	**10.28.05**
	Whitney, Benson K.	Amb. To the Republic of Norway, State	09.21.05	09.22.05	10.20.05	10.25.05	10.28.05	**10.28.05**
(Recess Appointment: 08.01.05)	Bolton, John R.	U.S. Rep., UN, State	N/A	09.19.05				
(Recess Appointment: 08.01.05)	Bolton, John R.	U.S. Rep., Amb. Rank, Sec. Council, UN, State	N/A	09.19.05				
	Arietti, Michael R.	Amb. to the Republic of Rwanda, State	09.13.05	09.15.05	10.06.05	10.25.05	10.28.05	**10.28.05**
	Martinez, Carmen M.	Amb. to the Republic of Zambia, State	09.09.05	09.13.05	10.06.05	10.25.05	10.28.05	**10.28.05**
	***Gambatesa, Donald A.**	Inspector General, USAID	09.09.05	09.13.05	10.06.05	11.02.05	12.17.05	**12.17.05**
	Vershbow, Alexander R	Amb. to the Republic of Korea, State	08.31.05	09.06.05	09.22.05	10.05.05	10.07.05	**10.07.05**
(Recess Appointment: 01.04.06)	Sauerbrey, Ellen R.	Assistant Secretary, Population, Refugees, and Migration, State	08.31.05	09.06.05	10.25.05			
	Dunn, David B.	Amb. to the Togolese Republic, State	08.25.05	09.06.05	10.06.05	10.25.05	10.28.05	**10.28.05**
	Shannon, Thomas A.	Assistant Secretary, Western Hemisphere Affairs, State	08.16.05	09.06.05	09.21.05	10.05.05	10.07.05	**10.07.05**
	Johnson, Brenda	Amb. to Jamaica, State	08.16.05	09.06.05	09.21.05	10.05.05	10.07.05	**10.07.05**
	Danilovich, John J.	Chief Executive Officer, Millennium Challenge Corporation	08.11.05	09.19.05	09.27.05	10.05.05	10.07.05	**10.07.05**
	Schafer, Jacqueline E.	Assistant Administrator, Econ. Growth, Agric., and Trade, USAID	08.11.05	09.06.05	09.30.05	10.05.05	10.07.05	**10.07.05**
(Withdrawn on 10.17.05)	McKinnon, Mark	Member, Broadcasting Board of Governors	08.09.05	09.06.05	N/A	N/A	N/A	N/A
	Shiner, Josette S.	U.S. Alt. Gov., International Bank for Recon. & Develop., State	07.29.05	07.29.05	N/A	10.05.05	10.07.05	**10.07.05**
	Rooney, Lawrence F.	Amb. to the Holy See, State	07.29.05	07.29.05	09.19.05	10.05.05	10.07.05	**10.07.05**
	McCormick, William	Amb. to New Zealand and Amb. to Samoa, State	07.28.05	07.28.05	09.22.05	10.05.05	10.07.05	**10.07.05**
	Arnall, Roland	Amb. to the Kingdom of the Netherlands, State	07.28.05	07.28.05	10.20.05	11.02.05	02.08.06	**02.08.06**
	Lowenkron, Barry F.	Assist. Sec., Democracy, Human Rights & Labor, State	07.28.05	07.28.05	09.30.05	10.05.05	10.07.05	**10.07.05**
	Hoffman, Alfred	Amb. to Portugal, State	07.27.05	07.27.05	09.19.05	10.05.05	10.07.05	**10.07.05**
	Ricciardone, Francis J.	Amb. to the Arab Republic of Egypt, State	07.22.05	07.25.05	07.27.05	07.29.05	07.29.05	**07.29.05**
	Jones, Richard H.	Amb. to the State of Israel, State	07.22.05	07.25.05	07.27.05	07.29.05	07.29.05	**07.29.05**
(Recess Appointment: 01.17.06)	Gray, C. Boyden	Representative to the European Union, State	07.22.05	07.25.05	09.19.05	10.25.05		
	Dorn, Jennifer L.	Alt. Exec. Director, Inter. Bank for Reconstruction and Develop.	07.22.05	07.25.05	10.06.05	10.25.05	10.28.05	**10.28.05**
	Burns, William J.	Amb. to the Russian Federation, State	07.21.05	07.21.05	07.27.05	07.29.05	07.29.05	**07.29.05**
	Timken, William Robert	Amb. to the Federal Republic of Germany, State	07.19.05	07.20.05	07.27.05	07.29.05	07.29.05	**07.29.05**
	Cason, James C.	Amb. to the Republic of Paraguay, State	07.11.05	07.12.05	10.26.05	11.02.05	11.04.05	**11.04.05**
	Herbold, Patricia L.	Amb. to the Republic of Singapore, State	07.11.05	07.12.05	09.22.05	10.05.05	10.07.05	**10.07.05**
	Langdale, Mark	Amb. to the Republic of Costa Rica, State	06.30.05	06.30.05	09.21.05	10.05.05	10.07.05	**10.07.05**
	Frazer, Jendayi E.	Assistant Secretary, African Affairs, State	06.30.05	06.30.05	07.22.05	07.26.05	07.29.05	**07.29.05**
	Silverberg, Kristen	Assistant Secretary, International Organization Affairs, State	06.29.05	06.29.05	07.22.05	07.26.05	07.29.05	**07.29.05**
	Mosbacher, Robert A.	President, Overseas Private Investment Corporation	06.29.05	06.29.05	09.08.05	10.05.05	10.07.05	**10.07.05**
	Cain, James	Amb. to Denmark, State	06.29.05	06.29.05	07.18.05	07.26.05	07.29.05	**07.29.05**
	Shiner, Josette S.	Under Sec., Econ., Business and Agricultural Affairs, State	06.28.05	06.28.05	07.22.05	07.26.05	07.29.05	**07.29.05**
	Retzer, Michael	Amb. to the United Republic of Tanzania, State	06.28.05	06.28.05	07.21.05	07.26.05	07.29.05	**07.29.05**
	Hillen, John	Assistant Secretary, Political-Military Affairs, State	06.28.05	06.28.05	09.30.05	10.05.05	10.07.05	**10.07.05**
	Milovanovic, Gillian A.	Amb. to the Former Yugoslav Republic of Macedonia, State	06.28.05	06.28.05	07.18.05	07.26.05	07.29.05	**07.29.05**

Committee	Name	Position	Intent	Nominated	Hearing	Reported	Floor	Confirmed
	Hill, Kent R.	Assistant Administrator, Global Health, USAID	06.23.05	06.23.05	09.30.05	10.05.05	10.07.05	**10.07.05**
	Tuttle, Robert H.	Amb. to the United Kingdom of Great Britain and N. Ireland,	06.09.05	06.09.05	06.29.05	06.30.05	06.30.05	**06.30.05**
	Spogli, Ronald	Amb. to the Italian Republic, State	06.09.05	06.09.05	06.29.05	06.30.05	06.30.05	**06.30.05**
	Crumpton, Henry	Coordinator, Counterterrorism, Amb. at Large, State	06.09.05	06.09.05	07.14.05	07.26.05	07.29.05	**07.29.05**
	Beyrle, John R.	Amb. to the Republic of Bulgaria, State	06.03.05	06.06.05	06.29.05	06.30.05	06.30.05	**06.30.05**
	Ford, Charles A.	Amb. to the Republic of Honduras, State	06.03.05	06.06.05	09.21.05	10.05.05	10.07.05	**10.07.05**
	Peterson, Katherine H.	Amb. to the Republic of Botswana, State	06.03.05	06.06.05	07.21.05	07.26.05	07.29.05	**07.29.05**
	Yovanovitch, Marie L.	Amb. to the Kyrgyz Rupublic, State	06.03.05	06.06.05	06.29.05	06.30.05	06.30.05	**06.30.05**
	Eastham, Alan Walter	Amb. to the Republic of Malawi, State	06.01.05	06.06.05	07.21.05	07.26.05	07.29.05	**07.29.05**
	Schulte, Gregory L.	U.S. Representative, Vienna Office of the UN, State	05.26.05	05.26.05	06.15.05	06.22.05	06.24.05	**06.24.05**
	Schulte, Gregory L.	U.S. Representative to the IAEA, State	05.26.05	05.26.05	06.15.05	06.22.05	06.24.05	**06.24.05**
	Neuman, Ronald E.	Ambassador to the Islamic Republic of Afghanistan, State	05.26.05	05.26.05	06.15.05	06.22.05	06.24.05	**06.24.05**
	Boyer, Jan E.	U.S. Alternate Exec. Director, Inter-American Develop. Bank	05.24.05	05.25.05	09.08.05	10.05.05	10.07.05	**10.07.05**
	Tefft, John F.	Amb. to Georgia, State	05.17.05	05.17.05	05.24.05	05.26.05	05.26.05	**05.26.05**
	Jewell, Linda	Amb. to Ecuador, State	05.17.05	05.17.05	05.25.05	05.26.05	05.26.05	**05.26.05**
	Dinger, Larry Miles	Amb. to the Republic of the Fiji Islands, Republic of Nauru,						
		Kingdom of Tonga, Republic of Kiribati, and Tuvalu, Stat	05.13.05	05.16.05	06.21.05	06.22.05	06.24.05	**06.24.05**
	Nuland, Victoria	U.S. Permanent Representative, Council of NATO	05.13.05	05.16.05	05.24.05	05.26.05	05.26.05	**05.26.05**
	Hess, Michael E.	Associate Administrator, Bureau for Democracy, Conflict,						
		and Humanitarian Response, USAID	05.13.05	05.16.05	06.15.05	06.22.05	06.24.05	**06.24.05**
	Trivelli, Paul A.	Amb. to the Republic, Nicaragua, State	05.13.05	05.16.05	05.25.05	05.26.05	05.26.05	**05.26.05**
	Wagner, Anne	Amb. to the Grand Duchy of Luxembourg, State	05.13.05	05.16.05	05.26.05	06.15.05	06.16.05	**06.16.05**
	McCulley, Terence P.	Amb. to Republic of Mali, State	05.13.05	05.16.05	06.08.05	06.15.05	06.16.05	**06.16.05**
	Bridgewater, Pamela	Amb. to Ghana, State	05.11.05	05.11.05	06.08.05	06.15.05	06.16.05	**06.16.05**
	Eaton, William Allan	Amb. to Panama, State	05.10.05	05.11.05	05.25.05	05.26.05	05.26.05	**05.26.05**
	Fore, Henrietta H.	Under Secretary, Management, State	05.10.05	05.11.05	06.09.05	07.26.05	07.29.05	**07.29.05**
	Khalilzad, Zalmay	Amb. to Iraq, State	05.09.05	05.09.05	06.07.05	06.15.05	06.16.05	**06.16.05**
	Derham, James M.	Amb. to the Republic of Guatemala, State	05.06.05	05.09.05	05.25.05	05.26.05	05.26.05	**05.26.05**
	Dieter, Robert Johann	Amb. to Belize, State	05.06.05	05.09.05	05.25.05	06.15.05	06.16.05	**06.16.05**
	Vallee, Rodolphe M.	Amb. to the Slovak Republic, State	05.06.05	05.09.05	05.26.05	06.15.05	06.16.05	**06.16.05**
	Finley, Julie	U.S. Rep., Org. for Sec. and Cooperation in Europe, State	04.27.05	04.28.05	05.24.05	06.15.05	06.16.05	**06.16.05**
	Griffin, Richard J.	Assistant Secretary for Diplomatic Security, State	04.27.05	04.28.05	06.09.05	06.15.05	06.16.05	**06.16.05**
	Griffin, Richard J.	Director, Office of Foreign Missions, State	04.27.05	04.28.05	06.09.05	06.15.05	06.16.05	**06.16.05**
	Wilkins, David Horton	Amb. to Canada, State	04.27.05	04.27.05	05.25.05	05.26.05	05.26.05	**05.26.05**
	Mussomeli, Joseph A.	Amb. to the Kingdom of Cambodia, State	04.27.05	04.28.05	06.21.05	06.22.05	06.24.05	**06.24.05**
	Booth, Donald E.	Amb. to the Republic of Liberia, State	04.27.05	04.28.05	06.08.05	06.15.05	06.16.05	**06.16.05**
	Bordonaro, Molly H.	Amb. to the Republic of Malta, State	04.27.05	04.28.05	05.26.05	06.15.05	06.16.05	**06.16.05**
	Holland, Robert B.	Exec. Director, Inter. Bank for Reconstruction and Develop.	04.21.05	04.25.05	09.08.05	09.22.05	09.22.05	**09.22.05**
	Pierce, Roger Dwayne	Amb. to Republic of Cape Verde, State	04.21.05	04.25.05	06.08.05	06.15.05	06.16.05	**06.16.05**
	Stapleton, Craig	Amb. to France, State	04.12.05	04.14.05	05.24.05	06.15.05	06.16.05	**06.16.05**
	Skoden, Emil M.	Amb. to the State of Brunei Darussalam, State	04.08.05	04.14.05	06.21.05	06.22.05	06.24.05	**06.24.05**
	Aguirre, Eduardo	Amb. to Spain, State	04.08.05	04.14.05	05.24.05	06.15.05	06.16.05	**06.16.05**

Committee	Name	Position	Intent	Nominated	Hearing	Reported	Floor	Confirmed
	McCormack, Sean Ian	Assistant Secretary, Public Affairs, State	03.24.05	04.04.05	05.26.05	05.26.05	05.26.05	**05.26.05**
(Recess Appointment: 08.01.05)	**Bolton, John R.**	U.S. Rep., UN, State (Returned to POTUS: 7.29.05)	03.17.05	03.17.05	04.11.05	05.12.05	N/A	N/A
(Recess Appointment: 08.01.05)	**Bolton, John R.**	U.S. Rep., Amb. Rank, Sec. Council, UN, State (Returned)	03.17.05	03.17.05	04.11.05	05.12.05	N/A	N/A
	Powell, Dina Habib	Assistant Secretary, Educational and Cultural Affairs, State	03.14.05	04.28.05	05.26.05	06.22.05	06.24.05	**06.24.05**
	Hughes, Karen P.	Under Secretary, Public Diplomacy	03.14.05	06.29.05	07.22.05	07.26.05	07.29.05	**07.29.05**
	Joseph, Robert	Under Sec., Arms Control and International Security, State	03.11.05	03.14.05	04.13.05	05.26.05	05.26.05	**05.26.05**
	Fried, Daniel	Asst. Sec., European Affairs, State	03.08.05	03.08.05	04.13.05	04.28.05	04.28.05	**04.28.05**
	Boschwitz, Rudolph E.	U.S. Rep., Human Rights Comm., Econ. and Soc. Council, UN	03.04.05	03.04.05	03.15.05	03.15.05	03.17.05	**03.17.05**
	Hill, Christopher R.	Asst. Sec., E. Asian and Pac. Affairs, State	03.04.05	03.04.05	03.15.05	03.15.05	03.17.05	**03.17.05**
	Hanley, Christopher J.	Member, Board of Directors, OPIC	02.28.05	02.28.05	N/A	06.15.05	06.16.05	**06.16.05**
	Welch, C. David	Asst. Sec., Near East. Affairs, State	02.14.05	02.14.05	03.11.05	03.15.05	03.17.05	**03.17.05**
	Burns, R. Nicholas	Under Sec., Political Affairs, State	02.14.05	02.14.05	03.11.05	03.15.05	03.17.05	**03.17.05**
	Bellinger, John B.	Legal Adviser, State	02.14.05	02.14.05	03.11.05	03.15.05	03.15.05	**04.06.05**
(Withdrawn on 11.01.05)	Noreiga, Roger F.	Member, Brd.of Direct., Inter-Amer. Foundation(Renom 01.04.05)	02.14.05	02.14.05	N/A	N/A	N/A	N/A
(Recess Appointment: 01.19.05)	Franco, Adolfo A.	Member, Brd.of Direct., Inter-Amer. Foundation(Renom 01.04.05)	02.14.05	02.14.05				
	Zoellick, Robert B.	Deputy Secretary, State	02.10.05	02.10.05	02.15.05	02.15.05	02.16.05	**02.16.05**
	Schieffer, John Thomas	Amb., Extraordinary & Plenipotentiary to Japan, State	01.24.05	01.24.05	03.15.05	03.15.05	03.17.05	**03.17.05**
	DeTrani, Joseph R.	Amb. Rank, Special Envoy for 6 Party Talks	01.24.05	01.24.05	03.15.05	03.15.05	03.17.05	**03.17.05**
	Balton, David B.	Amb. Rank, Dep. Asst. Sec., Ocean/Fisheries, State	01.24.05	01.24.05	03.15.05	03.15.05	03.16.05	**03.16.05**
	Snyder, Jay T.	Member, U.S. Advisory Comm. on Public Dip.	01.24.05	01.24.05	N/A	06.15.05	06.16.05	**06.16.05**
	Vaughn, Jack	Member, Brd.of Direct., Inter-Amer. Foundation	01.24.05	01.24.05				
(Recess Appointment: 01.04.06)	Wallace, Roger W.	Member, Brd.of Direct., Inter-Amer. Foundation	01.24.05	01.24.05				
	Plasencia, Jorge A.	Member, Advisory Board for Cuba Broadcasting	01.24.05	01.24.05	N/A	06.15.05	06.16.05	**06.16.05**
	Tomlinson, Kenneth Y.	Member, Broadcasting Board of Governors	01.24.05	01.24.05				
	Tomlinson, Kenneth Y.	Chairman, Broadcasting Board of Governors	01.24.05	01.24.05				
	Hirschberg, D. Jeffrey	Member, Broadcasting Board of Governors	01.24.05	01.24.05				
(Recess Appointment: 01.04.06)	Hogan, Nadina	Member, Brd.of Direct., Inter-Amer. Foundation	01.24.05	01.24.05				
	Krongard, Howard J.	IG, State	01.24.05	01.24.05	03.15.05	03.15.05	04.13.05	**04.27.05**
	Rice, Condoleezza	Secretary, State	01.04.05	01.04.05	1.18-19.05	01.20.05	01.26.05	**01.26.05**
HELP	Dougherty, Elizabeth	Member, National Mediation Board	05.24.06	05.25.06				
	Vaughn, John R.	Member, National Council on Disability	05.08.06	05.09.06				
	Carlson, Victoria	Member, National Council on Disability	05.08.06	05.09.06				
	Colley, Chad	Member, National Council on Disability	05.08.06	05.09.06				
	Mattheiss, Lisa	Member, National Council on Disability	05.08.06	05.09.06				
	Justesen, Troy R.	Assistant Secretary, Vocational and Adult Ed., Education	05.08.06	05.08.06				
	Berger, Katherine	Member, National Museum and Library Services Board	05.03.06	05.05.06				
	Brosius, Karen	Member, National Museum and Library Services Board	05.03.06	05.05.06				
	Miaoulis, Ioannis	Member, National Museum and Library Services Board	05.03.06	05.05.06				
	Pickett, Sandra	Member, National Museum and Library Services Board	05.03.06	05.05.06				
	Orr-Cahall, Christina	Member, National Museum and Library Services Board	05.03.06	05.05.06				
	Starr, Kevin Owen	Member, National Museum and Library Services Board	05.03.06	05.05.06				

Committee	Name	Position	Intent	Nominated	Hearing	Reported	Floor	Confirmed
	Warder, Lawrence A.	CFO, Department of Education	04.25.06	04.25.06				
	Cooper, Ronald	General Counsel, EEOC	03.27.06	03.27.06				
	Tredick, Peter	Member, National Mediation Board	03.27.06	03.27.06				
	Hoglander, Harry	Member, National Mediation Board	03.27.06	03.27.06				
	von Eshenbach, Andrew	Commissioner, FDA, HHS	03.15.06	03.15.06				
	Stagg, J.C.A.	Member, Brd. of Trust., James Madison Mem. Fellowship Found.	03.13.06	03.13.06	N/A	05.17.06	05.19.06	**05.19.06**
	Chiles, Jonann E.	Member, Brd. Of Directors, Legal Services Corporation	03.13.06	03.13.06				
	Bridges, Jerry Gayle	CFO, Corporation for National and Community Service	03.07.06	03.07.06	N/A	05.17.06	05.19.06	**05.19.06**
	Kirsanow, Peter N.	Member, National Labor Relations Board	N/A	02.10.06				
	Schaumber, Peter	Member, National Labor Relations Board	N/A	02.10.06				
	Meisburg, Ronald E.	General Counsel, National Labor Relations Board	N/A	02.10.06				
	Rosenfeld, Arthur F.	Director, Federal Mediation and Conciliation Service	N/A	02.10.06				
	Walsh, Dennis P.	Member, National Labor Relations Board	N/A	02.10.06				
	Goldsmith, Stephen	Member, Brd.of Direct., CNCS	N/A	02.10.06				
	DeCamp, Paul	Administrator, Wage and Hour Division, DoL	01.30.06	01.31.06				
	Juaristi, Vince J.	Member, Brd.of Direct., CNCS	12.21.05	12.21.05	N/A	05.17.06	05.19.06	**05.19.06**
(Recess Appointment: 01.04.06)	Goldsmith, Stephen	Member, Brd.of Direct., CNCS	12.19.05	12.20.05				
	Clark, Michell C.	Assistant Secretary, Management, Education	12.13.05	12.13.05	N/A	03.08.06	03.13.06	**03.13.06**
	Radice, Anne-Imelda	Director, Institute of Museum and Library Services	12.13.05	12.13.05	N/A	03.08.06	03.13.06	**03.13.06**
(Recess Appointment: 01.04.06)	Kirsanow, Peter N.	Member, National Labor Relations Board	11.15.05	11.17.05				
	Silver, Ron	Member, United States Institute of Peace	10.06.05	10.06.05				
	Van Rest, Judy	Member, United States Institute of Peace	10.06.05	10.06.05				
	Singleton, Sarah M.	Member, Brd. Of Directors, Legal Services Corporation	09.29.05	10.06.05	N/A	03.08.06	03.13.06	**03.13.06**
	Elshtain, Jean B.	Member, National Council on the Humanities	09.29.05	10.17.05	N/A	03.08.06	03.13.06	**03.13.06**
	Guelzo, Allen C.	Member, National Council on the Humanities	09.29.05	10.17.05	N/A	03.08.06	03.13.06	**03.13.06**
(Withdrawn on 01.18.06)	Hickok, Eugene	Member, National Council on the Humanities	09.29.05	10.17.05	N/A	N/A	N/A	N/A
	Talbert, Kent D.	General Counsel, Education	09.27.05	09.28.05	N/A	05.17.06	05.19.06	**05.19.06**
	Thompson, Horace A.	Member, Occupational Safety and Health Review Commission	09.27.05	09.28.05	N/A	05.17.06	05.19.06	**05.19.06**
(Recess Appointment: 08.31.05)	Schaumber, Peter	Member, National Labor Relations Board	N/A	09.19.05				
	Stickler, Richard	Assistant Secretary, Mine Safety and Health, DOL	09.15.05	09.15.05	01.31.06	03.08.06		
	Foulke, Edwin G.	Assistant Secretary, Occupational Safety and Health, DOL	09.15.05	09.15.05	01.31.06	03.08.06	03.13.06	**03.13.06**
	Hofflund, Mark	Member, National Council on the Arts	07.29.05	07.29.05	N/A	10.19.05	10.21.05	**10.21.05**
	Earp, Naomi C.	Member, Equal Employment Opportunity Commission (Reapp.)	N/A	07.29.05	N/A	10.19.05	10.21.05	**10.21.05**
	Griffin, Christine M.	Member, Equal Employment Opportunity Commission	07.28.05	07.28.05	N/A	10.19.05	10.21.05	**10.21.05**
(Recess Appointment: 04.19.06)	Madras, Bertha K.	Dep. Director, Demand Reduction, National Drug Control Policy	07.27.05	07.27.05	N/A	10.19.05	N/A	N/A
	Schneider, Mark S.	Commissioner, Education Statistics, Education	07.27.05	07.27.05	N/A	10.19.05	10.21.05	**10.21.05**
	Ashworth, Sandra F.	Mem., National Commission on Libraries & Information Science	07.27.05	07.27.05	N/A	10.19.05	10.21.05	**10.21.05**
	Cellucci, Jan	Mem., National Commission on Libraries & Information Science	07.27.05	07.27.05	N/A	10.19.05	10.21.05	**10.21.05**
	Rivers, Sherry D.	Mem., National Commission on Libraries & Information Science	07.27.05	07.27.05	N/A	10.19.05	10.21.05	**10.21.05**
(Recess Appointment: 01.04.06)	Rosenfeld, Arthur F.	Director, Federal Mediation and Conciliation Service	07.21.05	07.21.05				
	Cole, Bruce	Chairperson, National Endowment for the Humanities	07.15.05	07.18.05	N/A	11.18.05	12.17.05	**12.17.05**
(Recess Appointment: 01.04.06)	Meisburg, Ronald E.	General Counsel, National Labor Relations Board	06.29.05	06.29.05				

Committee	Name	Position	Intent	Nominated	Hearing	Reported	Floor	Confirmed
	Agwunobi, John O.	Assistant Secretary, Health, HHS	06.29.05	06.29.05	N/A	10.19.05	12.17.05	**12.17.05**
(Recess Appointment: 08.31.05)	**Schaumber, Peter**	Member, National Labor Relations Board	06.29.05	06.29.05	N/A	N/A	N/A	N/A
	Halaska, Terrell	Assistant Secretary, Congressional Affairs, Education	06.29.05	06.29.05	N/A	07.27.05	07.28.05	**07.28.05**
	Monroe, Stephanie	Assistant Secretary, Civil Rights, Education	06.23.05	06.23.05	N/A	12.14.05	12.17.05	**12.17.05**
	Johnson, Henry Louis	Assistant Secretary, Elementary and Secondary Education, Ed	06.01.05	06.06.05	N/A	07.27.05	07.28.05	**07.28.05**
	Olsen, Kathie L.	Deputy Director, National Science Foundation	05.24.05	05.25.05	N/A	07.21.05	07.22.05	**07.22.05**
	Luce, Tom	Assistant Secretary, Planning, Eval., and Policy Develop., Education	05.20.05	05.23.05	N/A	06.29.05	06.30.05	**06.30.05**
	Holen, Arlene	Member, Federal Mine Safety and Health Review Commission	05.20.05	05.23.05	N/A	03.08.06		
	***Ciccolella, Charles S.**	Assistant Secretary, Veterans' Employment and Training, DOL	05.17.05	05.17.05	N/A	07.29.05	07.29.05	**07.29.05**
	Sullivan, Kevin F.	Assistant Secretary, Communications and Outreach, Education	04.28.05	04.28.05	N/A	07.27.05	07.28.05	**07.28.05**
(Recess Appointment: 01.17.06)	Walsh, Dennis P.	Member, National Labor Relations Board	04.27.05	04.27.05				
	Simon, Raymond	Deputy Secretary, Education	04.15.05	04.15.05	N/A	05.18.05	05.26.05	**05.26.05**
	Dolan, Michael	Member, Brd.of Direct., CNCS	03.29.05	04.04.05				
(Withdrawn on 04.06.06)	Duncan, Robert M.	Member, Brd.of Direct., CNCS	03.29.05	04.04.05	N/A	N/A	N/A	N/A
	Wang, Kim	Mem., Nat. Museum and Library Services Board	03.11.05	03.14.05	N/A	05.25.05	05.26.05	**05.26.05**
	Crawford, Lester M.	Commissioner, Food & Drugs, HHS	02.15.05	02.15.05	03.17.05	06.20.05	07.18.05	**07.18.05**
(Withdrawn on 12.13.05)	*Flippen, Edward L.	IG, Corporation for Nat'l and Community Services	01.24.05	02.10.05	03.09.05	03.09.05	N/A	N/A
	Ruch, Charles P.	Member, Brd. of Trustees, Barry Goldwater						
		Scholarship & Excellence in Ed. Foundation	01.24.05	01.24.05	N/A	05.25.05	05.26.05	**05.26.05**
	Meisburg, Ronald E.	Member, National Labor Relations Board (Withdrawn)	01.24.05	01.24.05	N/A	N/A	N/A	N/A
	Perdue, George	Member, Brd. of Trust., James Madison Mem. Fellowship Found.	01.24.05	01.24.05	N/A	03.08.06	03.13.06	**03.13.06**
	Phillips, Bernice	Member, Brd. of Directors, Legal Services Corp.	01.24.05	01.24.05	N/A	07.27.05	07.28.05	**07.28.05**
	Fuentes, Thomas A.	Member, Brd. of Directors, Legal Services Corp.	01.24.05	01.24.05	N/A	07.27.05	07.28.05	**07.28.05**
	Robinson, Harry	Member, National Museum Services Board	01.24.05	01.24.05	N/A	05.25.05	05.26.05	**05.26.05**
	Ramey, Craig T.	Member, Brd. Of Directors, Nat'l Brd. for Ed. Sciences	01.24.05	01.24.05	N/A	03.08.06	03.13.06	**03.13.06**
	Greene, A. Wilson	Mem., Nat. Museum and Library Services Board	01.24.05	01.24.05	02.10.05	02.10.05	02.14.05	**02.14.05**
	Strauch, Katrina P.	Mem., Nat. Museum and Library Services Board	01.24.05	01.24.05	02.10.05	02.10.05	02.14.05	**02.14.05**
	Spellings, Margaret	Secretary, Education	01.04.05	01.04.05	01.06.05	01.06.05	01.20.05	**01.20.05**
Homeland Security and Governmental Affairs	Beyer, Wayne	Member, Federal Labor Relations Authority	06.06.06	06.06.06				
	Blackburne-Rigsby, Anna	Associate Judge for the DC Court of Appeals	05.25.06	05.25.06				
	Thompson, Phyllis	Associate Judge for the DC Court of Appeals	05.25.06	05.25.06				
	Williams, Ellen C.	Governor, United States Postal Service	05.08.06	05.09.06				
	***Portman, Rob**	Director, OMB	04.18.06	04.27.06	05.17.06	05.22.06	05.26.06	**05.26.06**
	Denett, Paul	Administrator, Federal Procurement Policy, OMB	04.17.06	04.24.06				
	Paulison, R. David	Under Secretary, Federal Emergency Management, DHS	04.06.06	04.06.06	05.24.06	05.25.06	05.26.06	**05.26.06**
	Doan, Lurita Alexis	Administrator, General Services Administration (GSA)	04.06.06	04.06.06	05.22.06	05.25.06	05.26.06	**05.26.06**
	Barnett, Mickey D.	Governor, United States Postal Service	03.02.06	03.02.06				
	Tobin, Katherine C.	Governor, United States Postal Service	03.02.06	03.02.06				
	Cusick, Robert I.	Director, Office of Government Ethics	02.13.06	02.13.06	05.18.06	05.22.06	05.26.06	**05.26.06**
	Henke, Tracy A.	Director, State and Local Govt., Coordination & Preparedness, DHS	N/A	02.10.06				
	Myers, Julie L.	Assist. Sec., Bureau of Immigration and Customs Enforcement, DHS	N/A	02.10.06				

Committee	Name	Position	Intent	Nominated	Hearing	Reported	Floor	Confirmed
	Norquist, David L.	CFO, DHS	01.17.06	01.18.06	05.08.06	05.22.06	05.26.06	**05.26.06**
	Gray, S. Pamela	Judge of the D.C. Superior Court	01.11.06	01.25.06				
	Dhillon, Uttam	Director, Counternarcotics Enforcement, DHS	11.10.05	11.10.05	03.31.06	05.02.06	05.12.06	**05.12.06**
	Dalton, Carol A.	Associate Judge of the D.C. Superior Court	N/A	11.09.05				
	Acton, Mark	Commissioner, Postal Rate Commission	11.03.05	11.07.05	03.31.06	05.02.06		
	***Gambatesa, Donald A.**	Inspector General, USAID	N/A	N/A	N/A	12.14.05	12.17.05	**12.17.05**
	Foresman, George W.	Under Secretary, Information & Infrastructure Protection, DHS	10.21.05	10.21.05	12.08.05	12.15.05	12.17.05	**12.17.05**
	***Opfer, George J.**	Inspector General, Veterans Affairs	N/A	10.18.05	N/A	11.07.05	11.10.05	**11.10.05**
(Recess Appointment: 01.04.06)	Henke, Tracy A.	Director, State and Local Govt., Coordination & Preparedness, DHS	07.13.05	07.14.05	12.08.05			
	Baker, Stewart A.	Assistant Secretary, Policy, DHS	07.13.05	07.14.05	09.15.05	09.22.05	10.07.05	**10.07.05**
(Recess Appointment: 01.04.06)	*Myers, Julie L.	Assist. Sec., Bureau of Immigration and Customs Enforcement, DHS	06.29.05	06.29.05	09.15.05	10.07.05		
	Thorson, Eric M.	Inspector General, Small Business Administration	06.28.05	06.28.05	03.01.06	03.29.06	03.31.06	**03.31.06**
	Kiko, Colleen Duffy	General Counsel, FLRA	06.23.05	06.23.05	09.13.05	09.22.05	10.07.05	**10.07.05**
	Rose, Mary M.	Member, Merit Systems Protection Board	06.23.05	06.23.05	09.13.05	12.15.05	12.17.05	**12.17.05**
	Fisher, John R.	Assoc. Judge of the DC Court of Appeals	N/A	06.06.05	09.13.05	09.22.05	10.07.05	**10.07.05**
	***Hawley, Edmund S.**	Asst. Sec., Transportation Security Administration, DHS	05.06.05	05.19.05	07.18.05	07.21.05	07.22.05	**07.22.05**
	Skinner, Richard L.	Inspector General, DHS	04.28.05	04.28.05	07.18.05	07.21.05	07.28.05	**07.28.05**
	Perry, Philip J.	General Counsel, DHS	03.29.05	04.04.05	05.19.05	05.25.05	06.08.05	**06.08.05**
	Springer, Linda M.	Director, OPM	03.18.05	04.04.05	06.15.05	06.22.05	06.24.05	**06.24.05**
	Combs, Linda M.	Controller, Fed. Finan. Management, OMB, EOP	02.28.05	02.28.05	05.25.05	06.22.05	06.24.05	**06.24.05**
	Jackson, Michael	Deputy Secretary, DHS	02.18.05	02.18.05	03.09.05	03.09.05	03.10.05	**03.10.05**
	Anderson, Jennifer M.	Assoc. Judge of the Superior Court of DC	02.14.05	02.14.05				
	Cordero, Laura A.	Assoc. Judge of the Superior Court of DC	02.14.05	02.14.05	06.15.05	06.22.05	06.24.05	**06.24.05**
	McKenna, Juliet JoAnn	Assoc. Judge of the Superior Court of DC	02.14.05	02.14.05	09.13.05	09.22.05	10.07.05	**10.07.05**
	Kramer, A. Noel Anketell	Assoc. Judge of the DC Court of Appeals	02.14.05	02.14.05	06.15.05	06.22.05	06.24.05	**06.24.05**
	Chertoff, Michael	Secretary, DHS	01.31.05	01.31.05	02.02.05	02.07.05	02.15.05	**02.15.05**
	Weinstein, Allen	US Archivist, National Archives and Records Administration	01.24.05	01.24.05	02.07.05	02.07.05	02.10.05	**02.10.05**
(Withdrawn on 12.13.05)	*Flippen, Edward L.	IG, Corporation for Nat'l and Community Services	01.24.05	02.10.05	03.09.05	03.09.05	N/A	N/A
	Conboy, Stephen T.	U.S. Marshal, D.C. Superior Court	01.24.05	01.24.05				
	Giuliano, Louis J.	Gov., US Postal Service, term expiring 12.08.05	01.24.05	01.24.05	05.19.05	05.25.05	06.15.05	**06.15.05**
	Giuliano, Louis J.	Gov., US Postal Service, term expiring 12.08.14	01.24.05	01.24.05	05.19.05	05.25.05	06.15.05	**06.15.05**
	Hammond, Tony	Commissioner, Postal Rate Commission	01.24.05	01.24.05	05.19.05	05.25.05	05.26.05	**05.26.05**
	Gallagher, Carolyn	Gov., US Postal Service	01.24.05	01.24.05	05.19.05	05.25.05	06.15.05	**06.15.05**
	Miller, Brian David	IG, GSA	01.24.05	01.24.05	07.18.05	07.21.05	07.22.05	**07.22.05**
	Damelin, Harold	IG, Treasury	01.24.05	01.24.05	02.17.05	03.09.05	03.17.05	**03.17.05**
	Levinson, Daniel R.	IG, HHS	01.24.05	01.24.05	02.17.05	04.13.05	06.08.05	**06.08.05**
	Krongard, Howard J.	IG, State	01.24.05	01.24.05	03.15.05	03.15.05	04.13.05	**04.27.05**
Judiciary	Acosta, R. Alexander	U.S. Attorney for the Southern District of FL	N/A	06.09.06				
	Eid, Troy A.	U.S. Attorney for the District of CO	N/A	06.09.06				
	Green, Phillip J.	U.S. Attorney for the Southern District of Illinois	N/A	06.09.06				
	Holding, George	U.S. Attorney for the Eastern District of NC	N/A	06.09.06				

Committee	Name	Position	Intent	Nominated	Hearing	Reported	Floor	Confirmed
	Potter, Sharon L.	U.S. Attorney for the Northern District of WV	N/A	06.09.06				
	Tolman, Brett L.	U.S. Attorney for the District of Utah	N/A	06.09.06				
	Howard, Marcia M.	U.S. District Judge for the Middle District of Florida	N/A	06.06.06				
	Southwick, Leslie	U.S. District Judge for the S. District of MS	N/A	06.06.06				
	Frizzell, Gregory Kent	U.S. District Judge for the N. District of OK	N/A	06.07.06				
	Jackley, Martin J.	U.S. Attorney for the District of South Dakota	N/A	05.18.06				
	Moore, Kimberly Ann	U.S. Circuit Judge for the Federal Circuit	N/A	05.18.06				
	Shepherd, Bobby E.	U.S. Circuit Judge for the Eighth Circuit	N/A	05.18.06				
	Besosa, Francisco Augusto	U.S. District Judge for the District of Puerto Rico	N/A	05.16.06				
	Anderson, Thomas D.	U.S. Attorney for the District of Vermont	N/A	05.11.06				
	Gorsuch, Neil M.	U.S. Circuit Judge for the Tenth Circuit	N/A	05.10.06				
	Baker, Valerie L.	U.S. District Judge for the Central District of CA	N/A	05.04.06				
	Holmes, Jerome A.	U.S. Circuit Judge for the Tenth Circuit	N/A	05.04.06				
	Rosenberg, Charles P.	U.S. Attorney for the E. District of VA	N/A	05.04.06				
	Tydingco-Gatewood, Frances	Judge for the District Court of Guam	N/A	04.25.06				
	Gelpi, Gustavo Antonio	U.S. District Judge for the District of Puerto Rico	N/A	04.24.06				
	Gutierrez, Philip S.	U.S. District Judge for the Central District of California	N/A	04.24.06				
	Jordan, Daniel Porter	U.S. District Judge for the S. District of MS	N/A	04.24.06				
	Peterson, Erik C.	U.S. Attorney for the W. District of WI	N/A	04.24.06	N/A	05.25.06	05.26.06	**05.26.06**
	Orton, Gary D.	U.S. Marshal for the District of Nevada	N/A	03.30.06	N/A	05.25.06	05.26.06	**05.26.06**
	*Wainstein, Kenneth L.	Assistant Attorney General, National Security Division, DOJ	03.13.06	03.13.06	05.02.06			
	Smith, Patrick Carroll	U.S. Marshal for W. District of N. Carolina	N/A	02.27.06	N/A	04.27.06	05.12.06	**05.12.06**
	Junker, Timothy A.	U.S. Marshal for N. District of Iowa	N/A	02.27.06	N/A	04.27.06	05.12.06	**05.12.06**
	Kustoff, David F.	U.S. Attorney for the W. District of TN	N/A	02.17.06	N/A	03.16.06	03.16.06	**03.16.06**
	Richter, John Charles	U.S. Attorney for the W. District of OK	N/A	02.17.06		03.09.06	03.13.06	**03.13.06**
	Thaper, Amul R.	U.S. Attorney for the E. District of KY	N/A	02.17.06	N/A	03.09.06	03.13.06	**03.13.06**
(Withdrawn on 05.04.06)	Holmes, Jerome A.	U.S. District Judge for the N. District of OK	N/A	02.14.06	N/A	N/A	N/A	N/A
	Smith, Milan D.	U.S. Circuit Judge for the Ninth Circuit	N/A	02.14.06	04.25.06	05.04.06	05.16.06	**05.16.06**
	Whitney, Frank D.	U.S. District Judge for the W. District of NC	N/A	02.14.06	05.24.06			
	DeGabrielle, Donald J.	U.S. Attorney for the Southern District of TX	N/A	02.13.06	N/A	03.09.06	03.13.06	**03.13.06**
	Ikuta, Sandra Segal	U.S. Circuit Judge for the Ninth Circuit	N/A	02.08.06	05.02.06	05.25.06		
	Wallace, Michael B.	U.S. Circuit Judge for the Fifth Circuit	N/A	02.08.06				
	Tamargo, Mauricio J.	Chairman, Foreign Claims Settlement Commission, DoJ	02.03.06	02.06.06	N/A	03.09.06	03.13.06	**03.13.06**
	Sedgwick, Jeffrey	Director, Bureau of Justice Statistics, DoJ	01.30.06	01.31.06	03.14.06	03.30.06	03.31.06	**03.31.06**
	Bradbury, Steven G.	Assistant Attorney General, Legal Counsel, DOJ	N/A	01.25.06				
	Kavanaugh, Brett M.	U.S. Circuit Judge for the DC Circuit	N/A	01.25.06	05.09.06	05.11.06	05.26.06	**05.26.06**
	Bryant, Vanessa Lynne	U.S. District Judge for the District of Connecticut	N/A	01.25.06				
	Bumb, Renee Marie	U.S. District Judge for the District of New Jersey	N/A	01.25.06	04.25.06	05.04.06	06.06.06	**06.06.06**
	Chagares, Michael A.	U.S. Circuit Judge for the Third Circuit	N/A	01.25.06	03.14.06	03.30.06	04.04.06	**04.04.06**
	Cogan, Brian M.	U.S. District Judge for the E. District of NY	N/A	01.25.06	03.29.06	04.27.06	05.04.06	**05.04.06**
	Golden, Thomas M.	U.S. District Judge for the E. District of PA	N/A	01.25.06	03.29.06	04.27.06	05.04.06	**05.04.06**
	Guilford, Andrew J.	U.S. District Judge for the Central District of California	N/A	01.25.06	05.24.06			

Committee	Name	Position	Intent	Nominated	Hearing	Reported	Floor	Confirmed
	Hillman, Noel Lawerenc	U.S. District Judge for the District of New Jersey	N/A	01.25.06	04.25.06	05.04.06	06.08.06	**06.08.06**
	Miller, Gray Hampton	U.S. District Judge for the S. District of Texas	N/A	01.25.06	03.14.06	03.30.06	04.25.06	**04.25.06**
	Wigenton, Susan Davis	U.S. District Judge for the District of New Jersey	N/A	01.25.06	04.25.06	05.04.06	05.26.06	**05.26.06**
	Freeman, Sharee M.	Director, Community Relations Service, DoJ	12.19.05	12.20.05	03.14.06	03.30.06	03.31.06	**03.31.06**
	Barrett, Michael Ryan	U.S. District Judge for the S. District of Ohio	N/A	12.16.05	03.29.06	04.27.06	05.01.06	**05.01.06**
	Lloyd, Reginald I.	U.S. Attorney for the District of South Carolina	N/A	12.16.05	N/A	02.16.06	02.17.06	**02.17.06**
	Smith, Norman Randy	U.S. Circuit Judge for the Ninth Circuit	N/A	12.16.05	03.01.06	05.04.06		
	Flynn, Terrance P.	U.S. Attorney for the W. District of New York	N/A	12.15.05	N/A	03.02.06	03.13.06	**03.13.06**
	Larson, Stephen G.	U.S. District Judge for the Central District of California	N/A	12.15.05	02.15.06	03.02.06	03.16.06	**03.16.06**
	Schiltz, Patrick Joseph	U.S. District Judge for the District of Minnesota	N/A	12.14.05	03.01.06	03.30.06	04.26.06	**04.26.06**
	Zouhary, Jack	U.S. District Judge for the N. District of Ohio	N/A	12.14.05	02.15.06	03.02.06	03.16.06	**03.16.06**
	Gordon, Leo Maury	Judge, United States Court of International Trade	N/A	11.10.05	02.07.06	02.16.06	03.13.06	**03.13.06**
	King, Stephen C.	Member, U.S. Foreign Claims Settlement Commission, DOJ	11.09.05	11.10.05	N/A	02.16.06	02.17.06	**02.17.06**
	Alito, Samuel A	Associate Justice, U.S. Supreme Court	10.31.05	11.10.05	01.09.06	01.24.06	01.31.06	**01.31.06**
	Delgado-Colon, Aida	U.S. District Judge for the District of Puerto Rico	N/A	10.25.05	02.07.06	02.16.06	03.06.06	**03.06.06**
	Clark, John F.	Director, United States Marshals Service, DOJ	10.21.05	10.21.05	02.15.06	03.16.06	03.16.06	**03.16.06**
(Designated Acting on 10.21.05)	**McNulty, Paul J.**	Deputy Attorney General, DOJ	10.21.05	11.09.05	02.02.06	02.16.06	03.16.06	**03.16.06**
	Vitaliano, Eric Nicholas	U.S. District Judge for the E. District of NY	N/A	10.07.05	11.01.05	11.17.05	12.21.05	**12.21.05**
(Withdrawn on 10.28.05)	Miers, Harriet Ellan	Associate Justice, U.S. Supreme Court	10.03.05	10.07.05	N/A	N/A	N/A	N/A
(Withdrawn on 03.07.06)	*Payne, James Hardy*	U.S. Circuit Judge for the Tenth Circuit	N/A	09.29.05	N/A	N/A	N/A	N/A
	Batten, Timothy C.	U.S. District Judge for the N. District of GA	N/A	09.28.05	02.07.06	02.16.06	03.06.06	**03.06.06**
	DuBose, Kristi	U.S. District Judge for the S. District of AL	N/A	09.28.05	11.15.05	11.17.05	12.21.05	**12.21.05**
	Johnston, Thomas E.	U.S. District Judge for the S. District of WV	N/A	09.28.05	02.07.06	02.16.06	03.06.06	**03.06.06**
	Kendall, Virginia Mary	U.S. District Judge for the N. District of IL	N/A	09.28.05	11.15.05	11.17.05	12.21.05	**12.21.05**
	Watkins, W. Keith	U.S. District Judge for the Middle District of AL	N/A	09.28.05	11.15.05	11.17.05	12.21.05	**12.21.05**
(Recess Appointment: 08.31.05)	Fisher, Alice S.	Assistant Attorney General for Criminal Division, DOJ	N/A	09.19.05				
	Van Tatenhove, Gregory	U.S. District Judge for the E. District of KY	N/A	09.13.05	11.01.05	11.17.05	12.21.05	**12.21.05**
	Roberts, John G.	Chief Justice, U.S. Supreme Court	09.05.05	09.06.05	09.12.05	09.22.05	09.29.05	**09.29.05**
	Gonzalez, Emilio T.	Director, Bureau of Citizenship and Immigration Services, DHS	08.31.05	09.06.05	10.18.05	11.17.05	12.21.05	**12.21.05**
(Designated Acting on 09.22.05)	**Barnett, Thomas O.**	Assistant Attorney General, Anti-Trust, DOJ	08.23.05	09.06.05	10.06.05	11.03.05	02.10.06	**02.10.06**
	Roberts, John G.	Assosciate Justice, U.S. Supreme Court (Withdrawn)	07.19.05	07.29.05	N/A	N/A	N/A	N/A
	Mattice, Harry Sandlin	U.S. District Judge for the E. District of TN	07.28.05	07.28.05	09.29.05	10.20.05	10.24.05	**10.24.05**
	Bianco, Joseph F.	U.S. District Judge for the E. District of NY	07.28.05	07.28.05	11.01.05	11.17.05	12.21.05	**12.21.05**
	Burgess, Timothy M.	U.S. District Judge for the District of Alaska	07.28.05	07.28.05	11.01.05	11.17.05	12.21.05	**12.21.05**
(Recess Appointment: 04.19.06)	O'Gara, James F. X.	Deputy Director, Supply Reduction, National Drug Control Policy	07.28.05	07.28.05	10.18.05	N/A	N/A	N/A
(Recess Appointment: 01.04.06)	*Myers, Julie L.	Assist. Sec., Bureau of Immigration and Customs Enforcement, DHS	06.29.05	06.29.05	10.18.05	11.07.05		
	Garcia, Michael J.	U.S. Attorney for the S. District of New York, DOJ	N/A	06.30.05	N/A	07.28.05	07.29.05	**07.29.05**
(Returned on 12.22.05)	Bradbury, Steven G.	Assistant Attorney General, Legal Counsel, DOJ	06.23.05	06.23.05	10.06.05	11.03.05	N/A	N/A
	Swaim, Peter Manson	U.S. Marshal for the S. District of Indiana, DOJ	N/A	06.23.05	N/A	07.28.05	07.29.05	**07.29.05**
(Withdrawn on 10.07.05)	*Flanigan, Timothy E.*	Deputy Attorney General, DOJ	N/A	06.20.05	07.26.05	N/A	N/A	N/A
	Wooldridge, Sue Ellen	Assistant Attorney General, Environment&Natural Resources, DOJ	06.20.05	06.20.05	10.06.05	11.03.05	11.10.05	**11.10.05**
	Kim, Wan J.	Assistant Attorney General, Civil Rights, DOJ	06.16.05	06.16.05	10.06.05	11.03.05	11.04.05	**11.04.05**

Committee	Name	Position	Intent	Nominated	Hearing	Reported	Floor	Confirmed
	Sweeney, Margaret S.	Judge of the United States Court of Federal Claims	N/A	06.14.05	09.29.05	10.20.05	10.21.05	**10.21.05**
	Wheeler, Thomas Craig	Judge of the United States Court of Federal Claims	N/A	06.14.05	09.29.05	10.20.05	10.21.05	**10.21.05**
	Dinkins, Carol E.	Chairman, Privacy and Civil Liberties Oversight Board	06.10.05	09.28.05	11.08.05	02.16.06	02.17.06	**02.17.06**
	Raul, Alan Charles	Vice Chairman, Privacy and Civil Liberties Oversight Board	06.10.05	09.28.05	11.08.05	02.16.06	02.17.06	**02.17.06**
	Smoak, John Richard	U.S. District Judge for the N. District of Florida	N/A	06.08.05	09.29.05	10.20.05	10.27.05	**10.27.05**
	Wainstein, Kenneth L.	U.S. Attorney for the District of Columbia	N/A	06.08.05	N/A	09.08.05	10.07.05	**10.07.05**
	Rosenstein, Rod J.	U.S. Attorney for the District of Maryland, DOJ	05.23.05	05.23.05	N/A	06.30.05	07.01.05	**07.01.05**
	Letten, James B.	U.S. Attorney for the E. District of Louisiana, DOJ	05.13.05	05.13.05	N/A	06.30.05	07.01.05	**07.01.05**
	Hanaway, Catherine L.	U.S. Attorney for the E. District of Missouri, DOJ	04.28.05	04.28.05	N/A	11.17.05	12.17.05	**12.17.05**
	Brand, Rachel	Assistant Attorney General for Legal Policy, DOJ	03.29.05	04.04.05	05.12.05	06.16.05	07.28.05	**07.28.05**
(Recess Appointment: 08.31.05)	**Fisher, Alice S.**	Assistant Attorney General for Criminal Division, DOJ	03.29.05	04.04.05	05.12.05	06.16.05	N/A	N/A
	Schofield, Regina B.	Assistant Attorney General for Justice Programs, DOJ	03.29.05	04.04.05	05.12.05	05.26.05	06.08.05	**06.08.05**
	Clement, Paul D.	Solicitor General, DOJ	03.14.05	03.14.05	04.27.05	05.26.05	06.08.05	**06.08.05**
	Sandoval, Brian Edwar	U.S. District Judge, Nevada	03.01.05	03.01.05	09.29.05	10.20.05	10.24.05	**10.24.05**
	Murphy, Stephen	U.S. Attorney for the E. District Michigan, DOJ	02.17.05	02.17.05	N/A	05.26.05	06.08.05	**06.08.05**
	Jenkins, Anthony J.	U.S. Attorney for the District of Virgin Islands, DOJ	02.17.05	02.17.05	N/A	05.26.05	06.08.05	**06.08.05**
	Boyle, Terrence W.	U.S. Circuit Judge for the Fourth Circuit	02.14.05	02.14.05	03.03.05	06.16.05		
	Brown, Janice R.	U.S. Circuit Judge for the DC Circuit	02.14.05	02.14.05	N/A	04.21.05	06.08.05	**06.08.05**
	Griffin, Richard A.	U.S. Circuit Judge for the Sixth Circuit	02.14.05	02.14.05	N/A	05.26.05	06.09.05	**06.09.05**
	Griffith, Thomas B.	U.S. Circuit Judge for the DC Circuit	02.14.05	02.14.05	03.08.05	04.14.05	06.14.05	**06.14.05**
	Haynes, William James	U.S Circuit Judge for the Fourth Circuit	02.14.05	02.14.05				
(Returned on 12.22.05)	*Kavanaugh, Brett M.*	U.S. Circuit Judge for the DC Circuit	02.14.05	02.14.05	N/A	N/A	N/A	N/A
	McKeague, David W.	U.S. Circuit Judge for the Sixth Circuit	02.14.05	02.14.05	N/A	05.26.05	06.09.05	**06.09.05**
	Myers, William Gerry	U.S. Circuit Judge for the Ninth Circuit	02.14.05	02.14.05	03.01.05	03.17.05		
	Neilson, Susan Bieke	U.S. Circuit Judge for the Sixth Circuit	02.14.05	02.14.05	N/A	10.20.05	10.27.05	**10.27.05**
	Owen, Priscilla R.	U.S. Circuit Judge for the Fifth Circuit	02.14.05	02.14.05	N/A	04.21.05	05.25.05	**05.25.05**
	Pryor, William H.	U.S. Circuit Judge for the Eleventh Circuit	02.14.05	02.14.05	N/A	05.12.05	06.09.05	**06.09.05**
(Withdrawn on 03.27.06)	*Saad, Henry W.*	U.S. Circuit Judge for the Sixth Circuit	02.14.05	02.14.05	N/A	N/A	N/A	N/A
	Conrad, Robert J.	U.S. District Judge for the W. District of NC	02.14.05	02.14.05	03.03.05	04.14.05	04.28.05	**04.28.05**
	Cox, Sean F.	U.S. District Judge for the E. District of MI	02.14.05	02.14.05	05.02.06	05.11.06	06.08.06	**06.08.06**
	Crotty, Paul A.	U.S. District Judge for the S. District of NY	02.14.05	02.14.05	N/A	03.17.05	04.11.05	**04.11.05**
	Dever, James C.	U.S. District Judge for the E. District of NC	02.14.05	02.14.05	03.03.05	04.14.05	04.28.05	**04.28.05**
	Ludington, Thomas L.	U.S. District Judge for the E. District of MI	02.14.05	02.14.05	05.02.06	05.11.06	06.08.06	**06.08.06**
(Withdrawn on 03.30.06)	Ryan, Daniel P.	U.S. District Judge for the E. District of MI	02.14.05	02.14.05	N/A	N/A	N/A	N/A
	Seabright, J. Michael	U.S. District Judge for the District of HI	02.14.05	02.14.05	N/A	03.17.05	04.27.05	**04.27.05**
	Sheridan, Peter G.	U.S. District Judge for the District of NJ	02.14.05	02.14.05	04.25.06	05.04.06	06.08.06	**06.08.06**
	Shappert, Gretchen C.F	U.S. Attorney for the W. District of NC, DOJ	02.14.05	02.14.05	N/A	05.26.05	06.08.05	**06.08.05**
	Aguigui, Earl C.	U.S. Marshal for the District of Guam and N. Mariana Islands, DOJ	02.14.05	02.14.05				
	Rivkin, David B.	Member, U.S. Foreign Claims Settlement Commission	01.24.05	01.24.05				
	Gonzales, Alberto R.	Attorney General, DOJ	01.04.05	01.04.05	01.06.05	01.26.05	2.1-3.05	**02.03.05**
Rules and Administration	Lenhard, Robert D.	Federal Election Commission (FEC)	N/A	02.10.06				

Committee	Name	Position	Intent	Nominated	Hearing	Reported	Floor	Confirmed
	Walther, Steven T.	Federal Election Commission (FEC)	N/A	02.10.06				
	Spakovsky, Hans Von	Federal Election Commission (FEC)	N/A	02.10.06				
	Mason, David M.	Federal Election Commission (FEC)	12.16.05	12.16.05				
(Recess Appointment: 01.04.06)	Lenhard, Robert D.	Federal Election Commission (FEC)	12.16.05	12.16.05				
(Recess Appointment: 01.04.06)	Walther, Steven T.	Federal Election Commission (FEC)	12.16.05	12.16.05				
(Recess Appointment: 01.04.06)	Spakovsky, Hans Von	Federal Election Commission (FEC)	12.16.05	12.16.05				
	Davidson, Donetta	Member, Election Assistance Commission	07.21.05	07.21.05	N/A	07.28.05	07.28.05	**07.28.05**
Small Business	Preston, Steven C.	Administrator, Small Business Administration	04.25.06	04.25.06				
	Thorson, Eric M.	Inspector General, Small Business Administration	06.28.05	06.28.05	03.01.06	03.09.06	03.31.06	**03.31.06**
Veterans Affairs	Cooper, Daniel	Under Secretary, Benefits, Department of Veterans Affairs	03.30.06	03.30.06	N/A	04.27.06		
	***Opfer, George J.**	Inspector General, Veterans Affairs	09.06.05	09.06.05	09.29.05	10.18.05	11.10.05	**11.10.05**
(Withdrawn on 12.13.05)	Molino, John M.	Assistant Secretary, Policy and Planning, Veterans Affairs	08.23.05	09.06.05	09.29.05	10.18.05	N/A	N/A
	Mondello, Lisette M.	Assist. Sec., Public and Intergovernmental Affairs, VA	08.23.05	09.06.05	09.29.05	10.18.05	10.26.05	**10.26.05**
	Tuerk, William F.	Under Secretary, Memorial Affairs, Veterans Affairs	07.29.05	07.29.05	09.29.05	10.18.05	10.26.05	**10.26.05**
	Henke, Robert Joseph	Assistant Secretary, Management, Veterans Affairs	N/A	07.29.05	09.29.05	10.18.05	10.26.05	**10.26.05**
	***Ciccolella, Charles S.**	Assistant Secretary, Veterans' Employment and Training, DOL	05.17.05	05.17.05	07.14.05	07.28.05	07.29.05	**07.29.05**
	Terry, James Philip	Chairman of the Board, Veterans' Appeals	04.26.05	05.09.05	07.14.05	07.28.05	07.29.05	**07.29.05**
	Perlin, Jonathan Brian	Under Secretary for Health, Veterans Affairs	02.18.05	02.18.05	04.07.05	04.26.05	04.28.05	**04.28.05**
	Nicholson, Jim	Secretary, Veterans Affairs	01.04.05	01.04.05	01.24.05	01.24.05	01.26.05	**01.26.05**
Intelligence	***Hayden, Gen. Michael***	Director, CIA	05.08.06	05.08.06	05.18.06	05.23.06	05.26.06	**05.26.06**
	*Wainstein, Kenneth L.	Assistant Attorney General, National Security Division, DOJ	03.13.06	03.13.06	05.16.06			
	Rizzo, John A.	General Counsel, CIA	03.15.06	03.15.06				
	Powell, Benjamin A.	General Counsel, Office of the Director of National Intelligence	N/A	02.10.06	N/A	N/A	N/A	N/A
	Meyerrose, Dale W.	Chief Information Officer, Office of the DNI	08.25.05	09.08.05	11.17.05	11.17.05	12.17.05	**12.17.05**
	Redd, John S.	Director, National Counterterrorism Center, Office of the DNI	06.10.05	06.30.05	07.21.05	07.26.05	07.28.05	**07.28.05**
(Recess Appointment: 01.04.06)	**Powell, Benjamin A.**	General Counsel, Office of the Director of National Intelligence	06.09.05	06.09.05	07.19.05	07.26.05	04.06.06	**04.06.06**
	Gardner, Janice B.	Assistant Secretary, Intelligence and Analysis, Treasury	05.16.05	05.16.05	06.16.05	07.26.05	07.28.05	**07.28.05**
	Hayden, Michael V.	Principal Deputy Director of National Intelligence	04.11.05	04.11.05	04.14.05	04.14.05	04.21.05	**04.21.05**
	Negroponte, John D.	Director of National Intelligence	02.17.05	03.17.05	04.12.05	04.14.05	04.21.05	**04.21.05**

Nominations Pending in the 109th Congress

(Nominations in Italics are priorities.)

(Nominations with an asterisk (*) have been referred to more than one Committee.)

Committee	Name	Position	Intent	Nominated	Hearing	Reported	Floor	Confirmed
Agriculture, Nutrition, & Forestry	None.							
Armed Services	Conway-Welch, Colleen	Board of Regents, Uniformed Services University, Health Sciences	06.06.06	06.06.06				
	Yarington, C. Thomas	Board of Regents, Uniformed Services University, Health Sciences	06.06.06	06.06.06				
	Laufman, David H.	IG, Department of Defense	06.01.06	06.05.06				
	Tobey, William H.	Dep. Admin., Defense Nuclear Nonproliferation, NNSA, DOE	05.11.06	05.11.06				
	Payton, Sue C.	Assist. Secretary, Acquisition, Research & Development, Air Force	04.25.06	04.25.06				
	Blair, Anita	Assistant Secretary, Manpower and Reserve Affairs, Air Force	04.13.06	04.24.06				
	Cohen, Benedict S.	General Counsel, Department of the Army, DoD	02.03.06	02.06.06				
	Dominguez, Michael	Deputy Under Secretary, Personnel and Readiness, DOD	11.21.05	12.13.05	02.15.06			
	Flory, Peter	Assistant Secretary of Defense, DOD	N/A	09.19.05				
(Recess Appointment: 08.02.05)	Flory, Peter	Assistant Secretary of Defense, DOD	01.24.05	01.24.05	N/A	07.28.05		
	Eggenberger, A.J.	Mem., Defense Nuclear Facilities Board and designate Chairr	06.29.05	06.29.05	N/A	10.27.05		
	McKenna, Andrew J.	Member, Nat'l Security Education Board	01.24.05	01.24.05	N/A	12.19.05		
Banking, Housing and Urban Affairs	Kohn, Donald	Vice Chairman, Board of Governors, Federal Reserve System	05.18.06	05.18.06				
	Casey, Kathy	Commissioner, SEC	05.18.06	05.18.06				
	Bair, Sheila C.	Chairman, FDIC	05.01.06	05.02.06				
	Lockhart, James B.	Director, Office of Federal Housing Enterprise Oversight, HUD	04.27.06	04.27.06				
	Rymer, Jon T.	Inspector General, FDIC	02.13.06	02.14.06	05.16.06			
	Lambright, James	President, Export-Import Bank	02.13.06	02.13.06	05.16.06			
	Simpson, James S.	Federal Transit Administrator, DoT	01.17.06	01.18.06	03.14.06			
	Couch, Robert M.	President, Government National Mortgage Association, HUD	01.04.06	01.18.06	03.14.06			
Commerce, Science, and Transportation	Sumwalt, Robert L.	Member, NTSB	06.06.06	06.06.06				
	Nottingham, Charles D.	Member, Surface Transportation Board	06.01.06	06.05.06				
	Snelling, Charles	Member, Metropolitan Washington Airports Authority	06.01.06	06.05.06				
	Biden, R. Hunter	Member, Reform Board (Amtrak)	05.16.06	05.16.06				
	McLean, Donna R.	Member, Reform Board (Amtrak)	05.16.06	05.16.06				
	Hill, John H.	Administrator, Federal Motor Carrier Safety Administration	05.16.06	05.16.06				
	Kneur, John M. R.	Assistant Secretary, Communications &Information, DOC	05.01.06	05.01.06				
	Martin, Kevin	Member, FCC	04.25.06	04.25.06				
	Rosenker, Mark V.	Chairman, NTSB	04.13.06	04.24.06				
	Sosa, Enrique J.	Member, Reform Board (Amtrak)	N/A	02.10.06				
	Hall, Floyd	Member, Reform Board (Amtrak)	N/A	02.10.06				
	Steinberg, Andrew	Assistant Secretary, Aviation & International Affairs, DoT	02.09.06	02.10.06				
(Recess Appointment: 01.04.06)	Sosa, Enrique J.	Member, Reform Board (Amtrak)	01.24.05	01.24.05				
(Recess Appointment: 01.04.06)	Hall, Floyd	Member, Reform Board (Amtrak)	01.24.05	01.24.05				

Committee	Name	Position	Intent	Nominated	Hearing	Reported	Floor	Confirmed
Energy and Natural Resources	Correll, John Ray	Director, Office of Surface Mining Reclamation &Enforce., DoI	05.16.06	05.16.06				
	Myers, Mark	Director, USGS, DoI	05.03.06	05.03.06				
	Moeller, Philip	Member, FERC	03.07.06	03.07.06	06.08.06			
	Wellinghof, Jon	Member, FERC	03.07.06	03.07.06	06.08.06			
	Bernhardt, David Longly	Solicitor, Department of the Interior	11.17.05	11.18.05	03.09.06	03.15.06		
Environment and Public Works	O'Neill, Molly A.	Assistant Administrator, Environmental Information, EPA	03.27.06	03.27.06	05.17.06	05.23.06		
	Wehrum, William L.	Assistant Administrator, Air and Radiation , EPA	02.27.06	02.27.06	04.05.06	04.26.06		
	Gulliford, James B.	Assistant Administrator, Toxic Substances, EPA	01.17.05	01.18.06	04.05.06	04.26.06		
	Butler, Michael	Member, Board of Trustees, Udall Foundation	01.24.05	01.24.05	04.06.05	04.13.05		
	Rappoport, D. Michael	Member, Board of Trustees, Udall Foundation	01.24.05	01.24.05	04.06.05	04.13.05		
Finance	Paulson, Henry M.	Secretary, Department of the Treasury	05.30.06					
	Solomon, Eric	Assistant Secretary, Tax Policy, Treasury	05.08.06	05.09.06				
	Cherecwich, Paul	Member, Internal Revenue Service Oversight Board	04.27.06	05.01.06				
	Hammond, Donald V.	Member, Internal Revenue Service Oversight Board	04.27.06	05.01.06				
	West, Catherine G.	Member, Internal Revenue Service Oversight Board	04.27.06	05.01.06				
	Wince-Smith, Deborah	Member, Internal Revenue Service Oversight Board	04.27.06	05.01.06				
	Meron, Daniel	General Counsel, HHS	11.15.05	11.17.05				
(Recess Appointment: 04.19.06)	Palmer, John L.	Member, Brd of Trust., Fed. Supple. Med. Insurance Trust Fund	11.03.05	11.07.05	N/A	N/A	N/A	N/A
(Recess Appointment: 04.19.06)	Palmer, John L.	Member, Brd of Trust., Fed. Old-Age & Survivors Insur.Trust Fund	11.03.05	11.07.05	N/A	N/A	N/A	N/A
(Recess Appointment: 04.19.06)	Palmer, John L.	Member, Brd of Trust., Fed. Hospital Insurance Trust Fund	11.03.05	11.07.05	N/A	N/A	N/A	N/A
(Recess Appointment: 04.19.06)	Saving, Thomas R.	Member, Brd of Trust., Fed. Supple. Med. Insurance Trust Fund	11.03.05	11.07.05	N/A	N/A	N/A	N/A
(Recess Appointment: 04.19.06)	Saving, Thomas R.	Member, Brd of Trust., Fed. Old-Age & Survivors Insur. Trust Fund	11.03.05	11.07.05	N/A	N/A	N/A	N/A
(Recess Appointment: 04.19.06)	Saving, Thomas R.	Member, Brd of Trust., Fed. Hospital Insurance Trust Fund	11.03.05	11.07.05	N/A	N/A	N/A	N/A
	Maupin, John E.	Member, Social Security Advisory Board, SSAB	08.09.05	09.06.05				
	Brown, Jeffrey Robert	Member, Social Security Advisory Board, SSAB	01.04.05	01.04.05	12.14.05			
Foreign Relations	Cabrera, Cesar	Ambassador to the Republic of Mauritius	06.06.06	06.06.06				
	Blake, Robert O.	Ambassador to the Democratic Socialist Republic of Sri Lanka	05.24.06	05.25.06				
	Hoagland, Richard E.	Ambassador to the Republic of Armenia	05.23.06	05.23.06				
	Sobel, Clifford M.	Ambassador to the Federated Republic of Brazil	05.23.06	05.23.06				
	Brown, Gayleatha	Ambassador to the Republic of Benin, State	05.11.06	05.11.06	05.25.06			
	Coneway, Peter R.	Ambassador to Switzerland, State	05.11.06	05.11.06				
	Rocca, Christina	U.S. Representative to the Conference on Disarmament, State	05.11.06	05.11.06				
	Symington, W. Stuart	Ambassador to the Republic of Djibouti	05.08.06	05.08.06	05.25.06			
	Liberi, Dawn M.	Amb. to the Islamic Republic of Mauritania, State	05.01.06	05.01.06				
	Vasquez, Gaddi H.	U.S. Representative to the UN for Food and Agriculture	04.25.06	04.25.06	05.24.06			
	Rowe, Leslie	Amb. to Papua New Guinea, the Solomon Islands, and Vanuatu	04.13.06	04.24.06				
	Williamson, John Clint	Ambassador at Large for War Crime Issues	04.06.06	04.06.06	05.24.06			
	Bost, Eric	Ambassador to the Republic of South Africa	04.04.06	04.05.06	05.25.06			
	Wayne, E. Anthony	Ambassador to Argentina	04.04.06	04.05.06	05.10.06			

Committee	Name	Position	Intent	Nominated	Hearing	Reported	Floor	Confirmed
	McCallum, Robert	Ambassador to Australia, State	03.10.06	03.13.06				
	Ranneberger, Michael E.	Ambassador to the Republic of Kenya	03.07.06	03.07.06	05.25.06			
	Sauerbrey, Ellen R.	Assistant Secretary, Population, Refugees, and Migration, State	N/A	02.10.06				
	Wallace, Roger W.	Member, Brd.of Direct., Inter-Amer. Foundation	N/A	02.10.06				
	Hogan, Nadina	Member, Brd.of Direct., Inter-Amer. Foundation	N/A	02.10.06				
	Gray, C. Boyden	Representative to the European Union, State	N/A	02.10.06				
	McKinnon, Mark	Member, Broadcasting Board of Governors	10.17.05	10.17.05				
(Recess Appointment: 08.01.05)	Bolton, John R.	U.S. Rep., UN, State	N/A	09.19.05				
(Recess Appointment: 08.01.05)	Bolton, John R.	U.S. Rep., Amb. Rank, Sec. Council, UN, State	N/A	09.19.05				
(Recess Appointment: 01.04.06)	Sauerbrey, Ellen R.	Assistant Secretary, Population, Refugees, and Migration, State	08.31.05	09.06.05	10.25.05			
(Recess Appointment: 01.17.06)	Gray, C. Boyden	Representative to the European Union, State	07.22.05	07.25.05	09.19.05	10.25.05		
(Recess Appointment: 01.19.05)	Franco, Adolfo A.	Member, Brd.of Direct., Inter-Amer. Foundation(Renom 01.04.05)	02.14.05	02.14.05				
	Vaughn, Jack	Member, Brd.of Direct., Inter-Amer. Foundation	01.24.05	01.24.05				
(Recess Appointment: 01.04.06)	Wallace, Roger W.	Member, Brd.of Direct., Inter-Amer. Foundation	01.24.05	01.24.05				
	Tomlinson, Kenneth Y.	Member, Broadcasting Board of Governors	01.24.05	01.24.05				
	Tomlinson, Kenneth Y.	Chairman, Broadcasting Board of Governors	01.24.05	01.24.05				
	Hirschberg, D. Jeffrey	Member, Broadcasting Board of Governors	01.24.05	01.24.05				
(Recess Appointment: 01.04.06)	Hogan, Nadina	Member, Brd.of Direct., Inter-Amer. Foundation	01.24.05	01.24.05				
HELP	Dougherty, Elizabeth	Member, National Mediation Board	05.24.06	05.25.06				
	Vaughn, John R.	Member, National Council on Disability	05.08.06	05.09.06				
	Carlson, Victoria	Member, National Council on Disability	05.08.06	05.09.06				
	Colley, Chad	Member, National Council on Disability	05.08.06	05.09.06				
	Mattheiss, Lisa	Member, National Council on Disability	05.08.06	05.09.06				
	Justesen, Troy R.	Assistant Secretary, Vocational and Adult Ed., Education	05.08.06	05.08.06				
	Berger, Katherine	Member, National Museum and Library Services Board	05.03.06	05.05.06				
	Brosius, Karen	Member, National Museum and Library Services Board	05.03.06	05.05.06				
	Miaoulis, Ioannis	Member, National Museum and Library Services Board	05.03.06	05.05.06				
	Pickett, Sandra	Member, National Museum and Library Services Board	05.03.06	05.05.06				
	Orr-Cahall, Christina	Member, National Museum and Library Services Board	05.03.06	05.05.06				
	Starr, Kevin Owen	Member, National Museum and Library Services Board	05.03.06	05.05.06				
	Warder, Lawrence A.	CFO, Department of Education	04.25.06	04.25.06				
	Cooper, Ronald	General Counsel, EEOC	03.27.06	03.27.06				
	Tredick, Peter	Member, National Mediation Board	03.27.06	03.27.06				
	Hoglander, Harry	Member, National Mediation Board	03.27.06	03.27.06				
	von Eshenbach, Andrew	Commissioner, FDA, HHS	03.15.06	03.15.06				
	Chiles, Jonann E.	Member, Brd. Of Directors, Legal Services Corporation	03.13.06	03.13.06				
	Kirsanow, Peter N.	Member, National Labor Relations Board	N/A	02.10.06				
	Schaumber, Peter	Member, National Labor Relations Board	N/A	02.10.06				
	Meisburg, Ronald E.	General Counsel, National Labor Relations Board	N/A	02.10.06				
	Rosenfeld, Arthur F.	Director, Federal Mediation and Conciliation Service	N/A	02.10.06				
	Walsh, Dennis P.	Member, National Labor Relations Board	N/A	02.10.06				

Committee	Name	Position	Intent	Nominated	Hearing	Reported	Floor	Confirmed
	Goldsmith, Stephen	Member, Brd.of Direct., CNCS	N/A	02.10.06				
	DeCamp, Paul	Administrator, Wage and Hour Division, DoL	01.30.06	01.31.06				
(Recess Appointment: 01.04.06)	Goldsmith, Stephen	Member, Brd.of Direct., CNCS	12.19.05	12.20.05				
(Recess Appointment: 01.04.06)	Kirsanow, Peter N.	Member, National Labor Relations Board	11.15.05	11.17.05				
	Silver, Ron	Member, United States Institute of Peace	10.06.05	10.06.05				
	Van Rest, Judy	Member, United States Institute of Peace	10.06.05	10.06.05				
(Recess Appointment: 08.31.05)	Schaumber, Peter	Member, National Labor Relations Board	N/A	09.19.05				
	Stickler, Richard	Assistant Secretary, Mine Safety and Health, DOL	09.15.05	09.15.05	01.31.06	03.08.06		
(Recess Appointment: 04.19.06)	Madras, Bertha K.	Dep. Director, Demand Reduction, National Drug Control Policy	07.27.05	07.27.05	N/A	10.19.05	N/A	N/A
(Recess Appointment: 01.04.06)	Rosenfeld, Arthur F.	Director, Federal Mediation and Conciliation Service	07.21.05	07.21.05				
(Recess Appointment: 01.04.06)	Meisburg, Ronald E.	General Counsel, National Labor Relations Board	06.29.05	06.29.05				
	Holen, Arlene	Member, Federal Mine Safety and Health Review Commission	05.20.05	05.23.05	N/A	03.08.06		
(Recess Appointment: 01.17.06)	Walsh, Dennis P.	Member, National Labor Relations Board	04.27.05	04.27.05				
	Dolan, Michael	Member, Brd.of Direct., CNCS	03.29.05	04.04.05				
Homeland Security and Governmental Affairs	Beyer, Wayne	Member, Federal Labor Relations Authority	06.06.06	06.06.06				
	Blackburne-Rigsby, Anna	Associate Judge for the DC Court of Appeals	05.25.06	05.25.06				
	Thompson, Phyllis	Associate Judge for the DC Court of Appeals	05.25.06	05.25.06				
	Williams, Ellen C.	Governor, United States Postal Service	05.08.06	05.09.06				
	Denett, Paul	Administrator, Federal Procurement Policy, OMB	04.17.06	04.24.06				
	Barnett, Mickey D.	Governor, United States Postal Service	03.02.06	03.02.06				
	Tobin, Katherine C.	Governor, United States Postal Service	03.02.06	03.02.06				
	Henke, Tracy A.	Director, State and Local Govt., Coordination & Preparedness, DHS	N/A	02.10.06				
	Myers, Julie L.	Assist. Sec., Bureau of Immigration and Customs Enforcement, DHS	N/A	02.10.06				
	Gray, S. Pamela	Judge of the D.C. Superior Court	01.11.06	01.25.06				
	Dalton, Carol A.	Associate Judge of the D.C. Superior Court	N/A	11.09.05				
	Acton, Mark	Commissioner, Postal Rate Commission	11.03.05	11.07.05	03.31.06	05.02.06		
(Recess Appointment: 01.04.06)	Henke, Tracy A.	Director, State and Local Govt., Coordination & Preparedness, DHS	07.13.05	07.14.05	12.08.05			
(Recess Appointment: 01.04.06)	*Myers, Julie L.	Assist. Sec., Bureau of Immigration and Customs Enforcement, DHS	06.29.05	06.29.05	09.15.05	10.07.05		
	Anderson, Jennifer M.	Assoc. Judge of the Superior Court of DC	02.14.05	02.14.05				
	Conboy, Stephen T.	U.S. Marshal, D.C. Superior Court	01.24.05	01.24.05				
Judiciary	Acosta, R. Alexander	U.S. Attorney for the Southern District of FL	N/A	06.09.06				
	Eid, Troy A.	U.S. Attorney for the District of CO	N/A	06.09.06				
	Green, Phillip J.	U.S. Attorney for the Southern District of Illinois	N/A	06.09.06				
	Holding, George	U.S. Attorney for the Eastern District of NC	N/A	06.09.06				
	Potter, Sharon L.	U.S. Attorney for the Northern District of WV	N/A	06.09.06				
	Tolman, Brett L.	U.S. Attorney for the District of Utah	N/A	06.09.06				
	Howard, Marcia M.	U.S. District Judge for the Middle District of Florida	N/A	06.06.06				
	Southwick, Leslie	U.S. District Judge for the S. District of MS	N/A	06.06.06				
	Frizzell, Gregory Kent	U.S. District Judge for the N. District of OK	N/A	06.07.06				
	Jackley, Martin J.	U.S. Attorney for the District of South Dakota	N/A	05.18.06				

Committee	Name	Position	Intent	Nominated	Hearing	Reported	Floor	Confirmed
	Moore, Kimberly Ann	U.S. Circuit Judge for the Federal Circuit	N/A	05.18.06				
	Shepherd, Bobby E.	U.S. Circuit Judge for the Eighth Circuit	N/A	05.18.06				
	Besosa, Francisco Augusto	U.S. District Judge for the District of Puerto Rico	N/A	05.16.06				
	Anderson, Thomas D.	U.S. Attorney for the District of Vermont	N/A	05.11.06				
	Gorsuch, Neil M.	U.S. Circuit Judge for the Tenth Circuit	N/A	05.10.06				
	Baker, Valerie L.	U.S. District Judge for the Central District of CA	N/A	05.04.06				
	Holmes, Jerome A.	U.S. Circuit Judge for the Tenth Circuit	N/A	05.04.06				
	Rosenberg, Charles P.	U.S. Attorney for the E. District of VA	N/A	05.04.06	N/A	06.06.06		
	Tydingco-Gatewood, Frances	Judge for the District Court of Guam	N/A	04.25.06				
	Gelpi, Gustavo Antonio	U.S. District Judge for the District of Puerto Rico	N/A	04.24.06				
	Gutierrez, Philip S.	U.S. District Judge for the Central District of California	N/A	04.24.06				
	Jordan, Daniel Porter	U.S. District Judge for the S. District of MS	N/A	04.24.06				
	*Wainstein, Kenneth L.	Assistant Attorney General, National Security Division, DOJ	03.13.06	03.13.06	05.02.06	06.06.06		
	Whitney, Frank D.	U.S. District Judge for the W. District of NC	N/A	02.14.06	05.24.06	06.06.06		
	Ikuta, Sandra Segal	U.S. Circuit Judge for the Ninth Circuit	N/A	02.08.06	05.02.06	05.25.06		
	Wallace, Michael B.	U.S. Circuit Judge for the Fifth Circuit	N/A	02.08.06				
	Bradbury, Steven G.	Assistant Attorney General, Legal Counsel, DOJ	N/A	01.25.06				
	Bryant, Vanessa Lynne	U.S. District Judge for the District of Connecticut	N/A	01.25.06				
	Guilford, Andrew J.	U.S. District Judge for the Central District of California	N/A	01.25.06	05.24.06	06.06.06		
	Smith, Norman Randy	U.S. Circuit Judge for the Ninth Circuit	N/A	12.16.05	03.01.06	05.04.06		
(Recess Appointment: 08.31.05)	Fisher, Alice S.	Assistant Attorney General for Criminal Division, DOJ	N/A	09.19.05				
(Recess Appointment: 04.19.06)	O'Gara, James F. X.	Deputy Director, Supply Reduction, National Drug Control Policy	07.28.05	07.28.05	10.18.05	N/A	N/A	N/A
(Recess Appointment: 01.04.06)	*Myers, Julie L.	Assist. Sec., Bureau of Immigration and Customs Enforcement, DHS	06.29.05	06.29.05	10.18.05	11.07.05		
	Boyle,Terrence W.	U.S. Circuit Judge for the Fourth Circuit	02.14.05	02.14.05	03.03.05	06.16.05		
	Haynes, William James	U.S Circuit Judge for the Fourth Circuit	02.14.05	02.14.05				
	Myers, William Gerry	U.S. Circuit Judge for the Ninth Circuit	02.14.05	02.14.05	03.01.05	03.17.05		
	Aguigui, Earl C.	U.S. Marshal for the District of Guam and N. Mariana Islands, DOJ	02.14.05	02.14.05				
	Rivkin, David B.	Member, U.S. Foreign Claims Settlement Commission, DOJ	01.24.05	01.24.05				
Rules and Administration	Lenhard, Robert D.	Federal Election Commission (FEC)	N/A	02.10.06				
	Walther, Steven T.	Federal Election Commission (FEC)	N/A	02.10.06				
	Spakovsky, Hans Von	Federal Election Commission (FEC)	N/A	02.10.06				
	Mason, David M.	Federal Election Commission (FEC)	12.16.05	12.16.05				
(Recess Appointment: 01.04.06)	Lenhard, Robert D.	Federal Election Commission (FEC)	12.16.05	12.16.05				
(Recess Appointment: 01.04.06)	Walther, Steven T.	Federal Election Commission (FEC)	12.16.05	12.16.05				
(Recess Appointment: 01.04.06)	Spakovsky, Hans Von	Federal Election Commission (FEC)	12.16.05	12.16.05				
Small Business	Preston, Steven C.	Administrator, Small Business Administration	04.25.06	04.25.06				
Veterans' Affairs	Dunne, Patrick	Assistant Secretary, Policy and Planning, VA	05.24.06	05.24.06				
	Cooper, Daniel	Under Secretary, Benefits, Department of Veterans Affairs	03.30.06	03.30.06	N/A	04.27.06		

Committee	Name	Position	Intent	Nominated	Hearing	Reported	Floor	Confirmed
Intelligence	*Wainstein, Kenneth L.	Assistant Attorney General, National Security Division, DOJ	03.13.06	03.13.06	05.16.06			
	Rizzo, John A.	General Counsel, CIA	03.15.06	03.15.06				

New Email Message

From: Persinger, John M.
Sent: Friday, June 02, 2006 8:53 AM
To: Drummond, Michael
Subject: FW: Judicial Coalition Meeting Reminder
Attachments: coalition TPs - 6 1 06.doc

From: Brosnahan, Jennifer R.
Sent: Wednesday, May 31, 2006 8:24 PM
To: Roebke, Heather M.; Persinger, John M.
Subject: RE: Judicial Coalition Meeting Reminder

I did my best to update these to reflect current numbers. Please let me know if you need anything else.

From: Roebke, Heather M.
Sent: Wednesday, May 31, 2006 7:15 PM
To: Brosnahan, Jennifer R.; Persinger, John M.
Subject: FW: Judicial Coalition Meeting Reminder

Sorry for the late notice (I didn't realize that they wanted Harriet to speak until the agenda was sent to us), but could someone please provide talking points for Harriet for this?

From: Sinatra, Nicholas A.
Sent: Wednesday, May 31, 2006 5:53 PM
To: Sinatra, Nicholas A.
Subject: Judicial Coalition Meeting Reminder

All, here is a reminder for tomorrow's meeting here in the Executive Office Building Room 476. Agenda attached.

Time: 9-10am
Conference Call number: 800-568-0174
Access Code: 4055657

THE WHITE HOUSE

WASHINGTON

May 26, 2006

The Office of Public Liaison is pleased to extend an invitation for you to attend a White House Meeting on the action items to move forward President Bush's judicial nominations.

The Eisenhower Executive Office Building
Room 476
1650 Pennsylvania Avenue
Washington, DC

Thursday, June 1, 2006 // 9:00 a.m. — 10:00 a.m.
Please Arrive No Later Than: 8:45 a.m.

Please arrive at the Northwest entrance to the Eisenhower Executive Office Building (Pennsylvania Ave. and 17th Street—Map Attached)

Please be prepared to give your full name, date of birth, and social security number when you RSVP for clearance into the White House complex

PHOTO ID REQUIRED
Invitation is Non-Transferable

Talking Points

- Over the past five years, President Bush has appointed judges who clearly understand the role of a judge is to interpret the law, not to legislate from the bench. The President's standard for nomination is informed by the oath that each judge takes: to administer justice without respect to persons, and to do equal right to all. His nominees have sterling credentials and have met high standards of legal training, temperament, and judgment.

- As of June 1, 2006, the President has appointed 242 individuals to Article III federal courts (Supreme Court, Circuit, District, and the Court of International Trade). This represents more than one-quarter of the entire federal judiciary.

- If the 24 (10 circuit; 14 district) nominees pending in the Senate are confirmed, President Bush's appointment rate will be almost identical to President Clinton's and President Reagan's. (At the same time in their administrations, Clinton had appointed approximately 259 and Reagan 264.)

    - Six circuit court nominees are pending in committee: Jim Haynes (Fourth Circuit); Michael Wallace (Fifth Circuit); Bobby Shepherd (Eighth Circuit); Jerome Holmes (Tenth Circuit); Neil Gorsuch (Tenth Circuit); and Kimberly Moore (Federal Circuit).
    - Four circuit court nominees are pending on the floor: Terrence Boyle (Fourth Circuit); William Myers (Ninth Circuit); Randy Smith (Ninth Circuit); Sandra Ikuta (Ninth Circuit).
    - Nine district court nominees are pending in committee: Vanessa Bryant (District of Connecticut); Andrew J. Guilford (Central District of California); Valerie Baker (Central District of California); Philip Gutierrez (Central District of California); Frances Tydingco-Gatewood (District of Guam); Daniel Jordan (Southern District of Mississippi); Frank Whitney (Western District of North Carolina); Gustavo Gelpi (District of Puerto Rico); and Francisco Besosa (District of Puerto Rico).
    - Five district court nominees are pending on the floor: Thomas Ludington (Eastern District of Michigan); Sean Cox (Eastern District of Michigan); Renee Marie Bumb (District of New Jersey); Noel Lawrence Hillman (District of New Jersey); and Peter Sheridan (District of New Jersey).

- President Bush has seen 88% of his nominees confirmed. At the same point in their presidencies, President Clinton had 81% and President Reagan had 94%. President Bush 41 had 78% confirmed during his term.

- The White House is working diligently to fill all existing and anticipated circuit and district court vacancies—
    - Of the 21 Circuit Court vacancies, the President has made a choice in 16 of them. Ten are in the Senate, and we anticipate up to 3 more nominations in the next few weeks.
    - Of the 46 District Court vacancies, the President has made a choice in 27 of them. Fourteen are in the Senate, and we anticipate up to 4 more nominations next week, followed by up to 9 more in the next few weeks to come.

New Email Message

From: Moy, Edmund C.
Sent: Friday, May 19, 2006 7:27 PM
To: Johanson, Aaron L.; Trent, Joshua; Christie, Jennifer K.
Subject: Fw: Nominations Reports
Attachments: 05.19.06 Nominations Pending.xls; 05.19.06 Nominations Pending and Confirmed.xls

FYI

-----Original Message-----
From: Dunne, Dianna L. <Dianna_L._Dunne@who.eop.gov>
To: Wolff, Candida P. <Candida_P._Wolff@who.eop.gov>; Wright, Liza <Liza_Wright@who.eop.gov>; O'Hollaren, Sean B. <Sean_B._O'Hollaren@who.eop.gov>; Badger, William D. <William_D._Badger@who.eop.gov>; Moy, Edmund C. <Edmund_C._Moy@who.eop.gov>; Fiddelke, Debbie S. <Debbie_S._Fiddelke@who.eop.gov>; Brown, Jamie E. <Jamie_E._Brown@who.eop.gov>; Emling, John G. <John_G._Emling@who.eop.gov>; Hauck, Megan E. <Megan_E._Hauck@who.eop.gov>; Allen, Michael <Michael_Allen@nsc.eop.gov>; Becker, Brenda L. <Brenda_L._Becker@ovp.eop.gov>; Swonger, Amy H. <Amy_H._Swonger@ovp.eop.gov>; Healy, Erin E. <Erin_E._Healy@who.eop.gov>; Bullock, Katja <Katja_Bullock@who.eop.gov>; Kratovil, Lindley <Lindley_Kratovil@who.eop.gov>; Ransbottom, Sarah E. <Sarah_E._Ransbottom@who.eop.gov>; Teague, Matthew L. <Matthew_L._Teague@who.eop.gov>; Roebke, Heather M. <Heather_M._Roebke@who.eop.gov>; Persinger, John M. <John_M._Persinger@who.eop.gov>; Drummond, Michael <Michael_Drummond@who.eop.gov>; Rao, Neomi J. <Neomi_J._Rao@who.eop.gov>; Courtwright, Susan M. <Courtwright_S@who.eop.gov>

CC: Dunne, Dianna L. <Dianna_L._Dunne@who.eop.gov>
Sent: Fri May 19 19:11:26 2006
Subject: Nominations Reports

<<...>>
<<...>> Please find attached the comprehensive pending and confirmed nominations report and a report that has only pending nominations for the week ending Friday, May 19, 2006. If you have any questions, please contact me. Thank you. Regards, Dianna

The following nominations were confirmed this week:

Milan D. Smith, Jr., of California, to be United States Circuit Judge for the Ninth Circuit, confirmed 94-0
George Staples to be Director General of the Foreign Service
Horace Thompson to be a Member of the Occupational Safety and Health Review Commission
Kent Talbert to be General Counsel, Department of Education
J. C. A. Stagg to be a Member of the Board of Trustees of the James Madison memorial fellowship foundation.
Vince Juaristi to be a Member of the Board of Directors of the Corporation for national and community service
Jerry Bridges to be Chief Financial Officer, Corporation for national and community service

Dianna Dunne
Office of Legislative Affairs/Senate
The White House
Washington, D.C. 20502
(202) 456-2092

Nominations Pending in the 109th Congress

(Nominations in Italics are priorities.)

(Nominations with an asterisk (*) have been referred to more than one Committee.)

Committee	Name	Position	Intent	Nominated	Hearing	Reported	Floor	Confirmed
Agriculture, Nutrition, & Forestry	None.							
Armed Services	Tobey, William H.	Dep. Admin., Defense Nuclear Nonproliferation, NNSA, DOE	05.11.06	05.11.06				
	Payton, Sue C.	Assist. Secretary, Acquisition, Research & Development, Air Force	04.25.06	04.25.06				
	Blair, Anita	Assistant Secretary, Manpower and Reserve Affairs, Air Force	04.13.06	04.24.06				
	Cohen, Benedict S.	General Counsel, Department of the Army, DoD	02.03.06	02.06.06				
	Dominguez, Michael	Deputy Under Secretary, Personnel and Readiness, DOD	11.21.05	12.13.05	02.15.06			
	Flory, Peter	Assistant Secretary of Defense, DOD	N/A	09.19.05				
(Recess Appointment: 08.02.05)	Flory, Peter	Assistant Secretary of Defense, DOD	01.24.05	01.24.05	N/A	07.28.05		
	Eggenberger, A.J.	Mem., Defense Nuclear Facilities Board and designate Chairr	06.29.05	06.29.05	N/A	10.27.05		
	McKenna, Andrew J.	Member, Nat'l Security Education Board	01.24.05	01.24.05	N/A	12.19.05		
Banking, Housing and Urban Affairs	Kohn, Donald	Vice Chairman, Board of Governors, Federal Reserve System	05.18.06	05.18.06				
	Casey, Kathy	Commissioner, SEC	05.18.06	05.18.06				
	Bair, Sheila C.	Chairman, FDIC	05.01.06	05.02.06				
	Lockhart, James B.	Director, Office of Federal Housing Enterprise Oversight, HUD	04.27.06	04.27.06				
	Cox, John W.	CFO, HUD	03.02.06	03.02.06	05.16.06			
	Rymer, Jon T.	Inspector General, FDIC	02.13.06	02.14.06	05.16.06			
	Lambright, James	President, Export-Import Bank	02.13.06	02.13.06	05.16.06			
	Bucelo, Armando J.	Director, Board of Directors, Securities Investor Protection Corp.	02.03.06	02.06.06	05.16.06			
	Farha, Todd S.	Director, Board of Directors, Securities Investor Protection Corp.	02.03.06	02.06.06	05.16.06			
	Simpson, James S.	Federal Transit Administrator, DoT	01.17.06	01.18.06	03.14.06			
	Couch, Robert M.	President, Government National Mortgage Association, HUD	01.04.06	01.18.06	03.14.06			
	Hardiman, William	Mem., Brd of Dir., Nat'l Instit. Of Blding Sciences	01.24.05	01.24.05	05.16.06			
Budget	**Portman, Rob*	Director, OMB	04.18.06	04.27.06	05.11.06			
Commerce, Science, and Transportation	Biden, R. Hunter	Member, Reform Board (Amtrak)	05.16.06	05.16.06				
	McLean, Donna R.	Member, Reform Board (Amtrak)	05.16.06	05.16.06				
	Hill, John H.	Administrator, Federal Motor Carrier Safety Administration	05.16.06	05.16.06				
	Kneur, John M. R.	Assistant Secretary, Communications &Information, DOC	05.01.06	05.01.06				
	Martin, Kevin	Member, FCC	04.25.06	04.25.06				
	Rosenker, Mark V.	Chairman, NTSB	04.13.06	04.24.06				
	Sosa, Enrique J.	Member, Reform Board (Amtrak)	N/A	02.10.06				
	Hall, Floyd	Member, Reform Board (Amtrak)	N/A	02.10.06				
	Steinberg, Andrew	Assistant Secretary, Aviation & International Affairs, DoT	02.09.06	02.10.06				
	McDowell, Robert	Commissioner, FCC	02.03.06	02.06.06	03.09.06	03.16.06		
	Barrett, Thomas	Administrator, Pipeline & Hazardous Materials Safety Admin., DoT	01.24.06	01.25.06	02.07.06	03.16.06		
	Duvall, Tyler D.	Assistant Secretary, Transportation Policy, DoT	01.17.06	01.18.06	02.07.06	03.16.06		

Committee	Name	Position	Intent	Nominated	Hearing	Reported	Floor	Confirmed
	Nason, Nicole R.	Administrator, National Highway Traffic Safety Admin., DoT	01.17.06	01.18.06	02.07.06	03.16.06		
	Karr, Roger Shane	Assistant Secretary, Governmental Affairs, DoT	01.17.06	01.18.06	02.07.06	03.16.06		
(Recess Appointment: 01.04.06)	Sosa, Enrique J.	Member, Reform Board (Amtrak)	01.24.05	01.24.05				
(Recess Appointment: 01.04.06)	Hall, Floyd	Member, Reform Board (Amtrak)	01.24.05	01.24.05				
Energy and Natural Resources	Correll, John Ray	Director, Office of Surface Mining Reclamation &Enforce., DoI	05.16.06	05.16.06				
	Myers, Mark	Director, USGS, DoI	05.03.06	05.03.06				
	Kempthorne, Dirk	Secretary, Department of Interior	03.16.06	04.24.06	05.04.06	05.10.06		
	Moeller, Philip	Member, FERC	03.07.06	03.07.06				
	Wellinghof, Jon	Member, FERC	03.07.06	03.07.06				
	Orbach, Raymond	Under Secretary for Science, DOE	N/A	12.13.05	03.09.06	03.15.06		
	Bernhardt, David Longly	Solicitor, Department of the Interior	11.17.05	11.18.05	03.09.06	03.15.06		
	Sproat, Edward F.	Director, Civilian Radioactive Waste Management, DOE	09.07.05	09.08.05	11.10.05	11.16.05		
Environment and Public Works	Klein, Dale	Chairman, Nuclear Regulatory Commission (NRC)	04.27.06	04.27.06	05.17.06	05.23.06		
	O'Neill, Molly A.	Assistant Administrator, Environmental Information, EPA	03.27.06	03.27.06	05.17.06	05.23.06		
	Capka, J. Richard	Administrator, Federal Highway Administration, DoT	03.07.06	03.07.06	04.05.06	04.26.06		
	Wehrum, William L.	Assistant Administrator, Air and Radiation , EPA	02.27.06	02.27.06	04.05.06	04.26.06		
	Gulliford, James B.	Assistant Administrator, Toxic Substances, EPA	01.17.05	01.18.06	04.05.06	04.26.06		
(Recess Appointment: 01.19.05)	Lyons, Peter B.	Member, Nuclear Regulatory Commission (NRC)	02.14.05	02.14.05	04.20.05	05.23.06		
(Recess Appointment: 01.19.05)	Jaczko, Gregory B.	Member, Nuclear Regulatory Commission (NRC)	02.14.05	02.14.05	04.20.05	05.23.06		
	Butler, Michael	Member, Board of Trustees, Udall Foundation	01.24.05	01.24.05	04.06.05	04.13.05		
	Rappoport, D. Michael	Member, Board of Trustees, Udall Foundation	01.24.05	01.24.05	04.06.05	04.13.05		
Finance	Solomon, Eric	Assistant Secretary, Tax Policy, Treasury	05.08.06	05.09.06				
	Cherecwich, Paul	Member, Internal Revenue Service Oversight Board	04.27.06	05.01.06				
	Hammond, Donald V.	Member, Internal Revenue Service Oversight Board	04.27.06	05.01.06				
	West, Catherine G.	Member, Internal Revenue Service Oversight Board	04.27.06	05.01.06				
	Wince-Smith, Deborah	Member, Internal Revenue Service Oversight Board	04.27.06	05.01.06				
	Schwab, Susan	USTR, EOP	04.18.06	05.03.06	05.16.06	05.22.06		
	Basham, W. Ralph	Commissioner, Customs, DHS	01.30.06	01.31.06	04.05.06	05.18.06		
	Meron, Daniel	General Counsel, HHS	11.15.05	11.17.05				
(Recess Appointment: 04.19.06)	Palmer, John L.	Member, Brd of Trust., Fed. Supple. Med. Insurance Trust Fund	11.03.05	11.07.05	N/A	N/A	N/A	N/A
(Recess Appointment: 04.19.06)	Palmer, John L.	Member, Brd of Trust., Fed. Old-Age & Survivors Insur.Trust Fund	11.03.05	11.07.05	N/A	N/A	N/A	N/A
(Recess Appointment: 04.19.06)	Palmer, John L.	Member, Brd of Trust., Fed. Hospital Insurance Trust Fund	11.03.05	11.07.05	N/A	N/A	N/A	N/A
(Recess Appointment: 04.19.06)	Saving, Thomas R.	Member, Brd of Trust., Fed. Supple. Med. Insurance Trust Fund	11.03.05	11.07.05	N/A	N/A	N/A	N/A
(Recess Appointment: 04.19.06)	Saving, Thomas R.	Member, Brd of Trust., Fed. Old-Age & Survivors Insur. Trust Fund	11.03.05	11.07.05	N/A	N/A	N/A	N/A
(Recess Appointment: 04.19.06)	Saving, Thomas R.	Member, Brd of Trust., Fed. Hospital Insurance Trust Fund	11.03.05	11.07.05	N/A	N/A	N/A	N/A
	Maupin, John E.	Member, Social Security Advisory Board, SSAB	08.09.05	09.06.05				
	Brown, Jeffrey Robert	Member, Social Security Advisory Board, SSAB	01.04.05	01.04.05	12.14.05			
Foreign Relations	Brown, Gayleatha	Ambassador to the Republic of Benin, State	05.11.06	05.11.06				

Committee	Name	Position	Intent	Nominated	Hearing	Reported	Floor	Confirmed
	Coneway, Peter R.	Ambassador to Switzerland, State	05.11.06	05.11.06				
	Rocca, Christina	U.S. Representative to the Conference on Disarmament, State	05.11.06	05.11.06				
	Symington, W. Stuart	Ambassador to the Republic of Djibouti	05.08.06	05.08.06	05.25.06			
	Taylor, William B.	Ambassador to Ukraine, State	05.01.06	05.01.06	05.12.06			
	Liberi, Dawn M.	Amb. to the Islamic Republic of Mauritania, State	05.01.06	05.01.06				
	Wood, Michael	Ambassador to Sweden, State	05.01.06	05.01.06	05.17.06			
	Bradtke, Robert A.	Ambassador to the Republic of Croatia, State	04.27.06	04.27.06	05.17.06			
	Foley, April H.	Ambassador to the Republic of Hungary, State	04.25.06	04.25.06	05.17.06			
	Jacobson, Tracey Ann	Ambassador to the Republic of Tajikistan, State	04.25.06	04.25.06	05.17.06			
	Vasquez, Gaddi H.	U.S. Representative to the UN for Food and Agriculture	04.25.06	04.25.06	05.24.06			
	Sullivan, Dan	Assistant Secretary, Economic and Business Affairs, State	04.13.06	04.24.06	05.12.06			
	Ford, Robert	Ambassador to the Republic of Algeria, State	04.13.06	04.24.06				
	Rowe, Leslie	Amb. to Papua New Guinea, the Solomon Islands, and Vanuatu	04.13.06	04.24.06				
	Derse, Anne E.	Ambassador to the Azerbaijan Republic	04.13.06	04.24.06	05.12.06			
	Cloud, John A.	Ambassador to the Republic of Lithuania	04.06.06	04.06.06	05.17.06			
	Williamson, John Clint	Ambassador at Large for War Crime Issues	04.06.06	04.06.06	05.24.06			
	Bost, Eric	Ambassador to the Republic of South Africa	04.04.06	04.05.06	05.25.06			
	Hughes, Lisa	Ambassador to the Republic of Suriname	04.04.06	04.05.06	05.10.06			
	Wayne, E. Anthony	Ambassador to Argentina	04.04.06	04.05.06	05.10.06			
	Robinson, David M.	Ambassador to Co-Operative Republic of Guyana	04.04.06	04.05.06	05.10.06			
	Kirby, Michael	Ambassador to the Republic of Moldova, State	03.16.06	03.27.06	05.17.06			
	Minton, Mark	Ambassador to Mongolia, State	03.15.06	03.15.06	04.06.06			
	McCallum, Robert	Ambassador to Australia, State	03.10.06	03.13.06				
	Tichenor, Warren	U.S. Representative to the European Office of the UN	03.07.06	03.15.06				
	Ranneberger, Michael E.	Ambassador to the Republic of Kenya	03.07.06	03.07.06	05.25.06			
	Godec, Robert F.	Ambassador to the Republic of Tunisia	03.07.06	03.07.06	05.03.06			
	Sauerbrey, Ellen R.	Assistant Secretary, Population, Refugees, and Migration, State	N/A	02.10.06				
	Wallace, Roger W.	Member, Brd.of Direct., Inter-Amer. Foundation	N/A	02.10.06				
	Hogan, Nadina	Member, Brd.of Direct., Inter-Amer. Foundation	N/A	02.10.06				
	Gray, C. Boyden	Representative to the European Union, State	N/A	02.10.06				
	Brister, Patricia	U.S. Representative, Economic and Social Council, UN	02.07.06	02.08.06	03.28.06			
	Chellaraj, Rajkumar	Assistant Secretary, Administration,	01.24.06	01.25.06	03.28.06			
	Ameri, Goli	U.S. Representative, 60th Session, UN General Assembly	11.09.05	11.10.05				
	Acklie, Duane	U.S. Representative, 60th Session, UN General Assembly	11.09.05	11.10.05				
	O'Brien, Robert C.	U.S. Representative, 60th Session, UN General Assembly	11.09.05	11.10.05				
	McKinnon, Mark	Member, Broadcasting Board of Governors	10.17.05	10.17.05				
(Recess Appointment: 08.01.05)	Bolton, John R.	U.S. Rep., UN, State	N/A	09.19.05				
(Recess Appointment: 08.01.05)	Bolton, John R.	U.S. Rep., Amb. Rank, Sec. Council, UN, State	N/A	09.19.05				
(Recess Appointment: 01.04.06)	Sauerbrey, Ellen R.	Assistant Secretary, Population, Refugees, and Migration, State	08.31.05	09.06.05	10.25.05			
(Recess Appointment: 01.17.06)	Gray, C. Boyden	Representative to the European Union, State	07.22.05	07.25.05	09.19.05	10.25.05		
(Recess Appointment: 01.19.05)	Franco, Adolfo A.	Member, Brd.of Direct., Inter-Amer. Foundation(Renom 01.04.05)	02.14.05	02.14.05				
	Vaughn, Jack	Member, Brd.of Direct., Inter-Amer. Foundation	01.24.05	01.24.05				

Committee	Name	Position	Intent	Nominated	Hearing	Reported	Floor	Confirmed
(Recess Appointment: 01.04.06)	Wallace, Roger W.	Member, Brd.of Direct., Inter-Amer. Foundation	01.24.05	01.24.05				
	Tomlinson, Kenneth Y.	Member, Broadcasting Board of Governors	01.24.05	01.24.05				
	Tomlinson, Kenneth Y.	Chairman, Broadcasting Board of Governors	01.24.05	01.24.05				
	Hirschberg, D. Jeffrey	Member, Broadcasting Board of Governors	01.24.05	01.24.05				
(Recess Appointment: 01.04.06)	Hogan, Nadina	Member, Brd.of Direct., Inter-Amer. Foundation	01.24.05	01.24.05				
HELP	Vaughn, John R.	Member, National Council on Disability	05.08.06	05.09.06				
	Carlson, Victoria	Member, National Council on Disability	05.08.06	05.09.06				
	Colley, Chad	Member, National Council on Disability	05.08.06	05.09.06				
	Mattheiss, Lisa	Member, National Council on Disability	05.08.06	05.09.06				
	Justesen, Troy R.	Assistant Secretary, Vocational and Adult Ed., Education	05.08.06	05.08.06				
	Berger, Katherine	Member, National Museum and Library Services Board	05.03.06	05.05.06				
	Brosius, Karen	Member, National Museum and Library Services Board	05.03.06	05.05.06				
	Miaoulis, Ioannis	Member, National Museum and Library Services Board	05.03.06	05.05.06				
	Pickett, Sandra	Member, National Museum and Library Services Board	05.03.06	05.05.06				
	Orr-Cahall, Christina	Member, National Museum and Library Services Board	05.03.06	05.05.06				
	Starr, Kevin Owen	Member, National Museum and Library Services Board	05.03.06	05.05.06				
	Warder, Lawrence A.	CFO, Department of Education	04.25.06	04.25.06				
	Cooper, Ronald	General Counsel, EEOC	03.27.06	03.27.06				
	Tredick, Peter	Member, National Mediation Board	03.27.06	03.27.06				
	Hoglander, Harry	Member, National Mediation Board	03.27.06	03.27.06				
	von Eshenbach, Andrew	Commissioner, FDA, HHS	03.15.06	03.15.06				
	Chiles, Jonann E.	Member, Brd. Of Directors, Legal Services Corporation	03.13.06	03.13.06				
	Kirsanow, Peter N.	Member, National Labor Relations Board	N/A	02.10.06				
	Schaumber, Peter	Member, National Labor Relations Board	N/A	02.10.06				
	Meisburg, Ronald E.	General Counsel, National Labor Relations Board	N/A	02.10.06				
	Rosenfeld, Arthur F.	Director, Federal Mediation and Conciliation Service	N/A	02.10.06				
	Walsh, Dennis P.	Member, National Labor Relations Board	N/A	02.10.06				
	Goldsmith, Stephen	Member, Brd.of Direct., CNCS	N/A	02.10.06				
	DeCamp, Paul	Administrator, Wage and Hour Division, DoL	01.30.06	01.31.06				
(Recess Appointment: 01.04.06)	Goldsmith, Stephen	Member, Brd.of Direct., CNCS	12.19.05	12.20.05				
(Recess Appointment: 01.04.06)	Kirsanow, Peter N.	Member, National Labor Relations Board	11.15.05	11.17.05				
	Silver, Ron	Member, United States Institute of Peace	10.06.05	10.06.05				
	Van Rest, Judy	Member, United States Institute of Peace	10.06.05	10.06.05				
(Recess Appointment: 08.31.05)	Schaumber, Peter	Member, National Labor Relations Board	N/A	09.19.05				
	Stickler, Richard	Assistant Secretary, Mine Safety and Health, DOL	09.15.05	09.15.05	01.31.06	03.08.06		
(Recess Appointment: 04.19.06)	Madras, Bertha K.	Dep. Director, Demand Reduction, National Drug Control Policy	07.27.05	07.27.05	N/A	10.19.05	N/A	N/A
(Recess Appointment: 01.04.06)	Rosenfeld, Arthur F.	Director, Federal Mediation and Conciliation Service	07.21.05	07.21.05				
(Recess Appointment: 01.04.06)	Meisburg, Ronald E.	General Counsel, National Labor Relations Board	06.29.05	06.29.05				
	Holen, Arlene	Member, Federal Mine Safety and Health Review Commission	05.20.05	05.23.05	N/A	03.08.06		
(Recess Appointment: 01.17.06)	Walsh, Dennis P.	Member, National Labor Relations Board	04.27.05	04.27.05				
	Dolan, Michael	Member, Brd.of Direct., CNCS	03.29.05	04.04.05				

Committee	Name	Position	Intent	Nominated	Hearing	Reported	Floor	Confirmed
Homeland Security and Governmental Affairs	Williams, Ellen C.	Governor, United States Postal Service	05.08.06	05.09.06				
	Portman, Rob	Director, OMB	04.18.06	04.27.06	05.17.06	05.22.06		
	Denett, Paul	Administrator, Federal Procurement Policy, OMB	04.17.06	04.24.06				
	Paulison, R. David	Under Secretary, Federal Emergency Management, DHS	04.06.06	04.06.06	05.24.06			
	Doan, Lurita Alexis	Administrator, General Services Administration (GSA)	04.06.06	04.06.06	05.22.06			
	Barnett, Mickey D.	Governor, United States Postal Service	03.02.06	03.02.06				
	Tobin, Katherine C.	Governor, United States Postal Service	03.02.06	03.02.06				
	Cusick, Robert I.	Director, Office of Government Ethics	02.13.06	02.13.06	05.18.06	05.22.06		
	Henke, Tracy A.	Director, State and Local Govt., Coordination & Preparedness, DHS	N/A	02.10.06				
	Myers, Julie L.	Assist. Sec., Bureau of Immigration and Customs Enforcement, DHS	N/A	02.10.06				
	Norquist, David L.	CFO, DHS	01.17.06	01.18.06	05.08.06	05.22.06		
	Gray, S. Pamela	Judge of the D.C. Superior Court	01.11.06	01.25.06				
	Dalton, Carol A.	Associate Judge of the D.C. Superior Court	N/A	11.09.05				
	Acton, Mark	Commissioner, Postal Rate Commission	11.03.05	11.07.05	03.31.06	05.02.06		
(Recess Appointment: 01.04.06)	Henke, Tracy A.	Director, State and Local Govt., Coordination & Preparedness, DHS	07.13.05	07.14.05	12.08.05			
(Recess Appointment: 01.04.06)	*Myers, Julie L.	Assist. Sec., Bureau of Immigration and Customs Enforcement, DHS	06.29.05	06.29.05	09.15.05	10.07.05		
	Anderson, Jennifer M.	Assoc. Judge of the Superior Court of DC	02.14.05	02.14.05				
	Conboy, Stephen T.	U.S. Marshal, D.C. Superior Court	01.24.05	01.24.05				
Judiciary	Jackley, Martin J.	U.S. Attorney for the District of South Dakota	N/A	05.18.06				
	Moore, Kimberly Ann	U.S. Circuit Judge for the Federal Circuit	N/A	05.18.06				
	Shepherd, Bobby E.	U.S. Circuit Judge for the Eighth Circuit	N/A	05.18.06				
	Besosa, Francisco Augusto	U.S. District Judge for the District of Puerto Rico	N/A	05.16.06				
	Anderson, Thomas D.	U.S. Attorney for the District of Vermont	N/A	05.11.06				
	Gorsuch, Neil M.	U.S. Circuit Judge for the Tenth Circuit	N/A	05.10.06				
	Baker, Valerie L.	U.S. District Judge for the Central District of CA	N/A	05.04.06				
	Holmes, Jerome A.	U.S. Circuit Judge for the Tenth Circuit	N/A	05.04.06				
	Rosenberg, Charles P.	U.S. Attorney for the E. District of VA	N/A	05.04.06				
	Tydingco-Gatewood, Frances	Judge for the District Court of Guam	N/A	04.25.06				
	Gelpi, Gustavo Antonio	U.S. District Judge for the District of Puerto Rico	N/A	04.24.06				
	Gutierrez, Philip S.	U.S. District Judge for the Central District of California	N/A	04.24.06				
	Jordan, Daniel Porter	U.S. District Judge for the S. District of MS	N/A	04.24.06				
	Peterson, Erik C.	U.S. Attorney for the W. District of WI	N/A	04.24.06				
	Orton, Gary D.	U.S. Marshal for the District of Nevada	N/A	03.30.06				
	*Wainstein, Kenneth L.	Assistant Attorney General, National Security Division, DOJ	03.13.06	03.13.06	05.02.06			
	Whitney, Frank D.	U.S. District Judge for the W. District of NC	N/A	02.14.06	05.24.06			
	Ikuta, Sandra Segal	U.S. Circuit Judge for the Ninth Circuit	N/A	02.08.06	05.02.06			
	Wallace, Michael B.	U.S. Circuit Judge for the Fifth Circuit	N/A	02.08.06				
	Bradbury, Steven G.	Assistant Attorney General, Legal Counsel, DOJ	N/A	01.25.06				
	Kavanaugh, Brett M.	U.S. Circuit Judge for the DC Circuit	N/A	01.25.06	05.09.06	05.11.06		
	Bryant, Vanessa Lynne	U.S. District Judge for the District of Connecticut	N/A	01.25.06				

Committee	Name	Position	Intent	Nominated	Hearing	Reported	Floor	Confirmed
	Bumb, Renee Marie	U.S. District Judge for the District of New Jersey	N/A	01.25.06	04.25.06	05.04.06		
	Guilford, Andrew J.	U.S. District Judge for the Central District of California	N/A	01.25.06	05.24.06			
	Hillman, Noel Lawerence	U.S. District Judge for the District of New Jersey	N/A	01.25.06	04.25.06	05.04.06		
	Wigenton, Susan Davis	U.S. District Judge for the District of New Jersey	N/A	01.25.06	04.25.06	05.04.06		
	Smith, Norman Randy	U.S. Circuit Judge for the Ninth Circuit	N/A	12.16.05	03.01.06	05.04.06		
(Recess Appointment: 08.31.05)	Fisher, Alice S.	Assistant Attorney General for Criminal Division, DOJ	N/A	09.19.05				
(Recess Appointment: 04.19.06)	O'Gara, James F. X.	Deputy Director, Supply Reduction, National Drug Control Policy	07.28.05	07.28.05	10.18.05	N/A	N/A	N/A
(Recess Appointment: 01.04.06)	*Myers, Julie L.	Assist. Sec., Bureau of Immigration and Customs Enforcement, DHS	06.29.05	06.29.05	10.18.05	11.07.05		
	Boyle, Terrence W.	U.S. Circuit Judge for the Fourth Circuit	02.14.05	02.14.05	03.03.05	06.16.05		
	Haynes, William James	U.S Circuit Judge for the Fourth Circuit	02.14.05	02.14.05				
	Myers, William Gerry	U.S. Circuit Judge for the Ninth Circuit	02.14.05	02.14.05	03.01.05	03.17.05		
	Cox, Sean F.	U.S. District Judge for the E. District of MI	02.14.05	02.14.05	05.02.06	05.11.06		
	Ludington, Thomas L.	U.S. District Judge for the E. District of MI	02.14.05	02.14.05	05.02.06	05.11.06		
	Sheridan, Peter G.	U.S. District Judge for the District of NJ	02.14.05	02.14.05	04.25.06	05.04.06		
	Aguigui, Earl C.	U.S. Marshal for the District of Guam and N. Mariana Islands, DOJ	02.14.05	02.14.05				
	Rivkin, David B.	Member, U.S. Foreign Claims Settlement Commission, DOJ	01.24.05	01.24.05				
Rules and Administration	Lenhard, Robert D.	Federal Election Commission (FEC)	N/A	02.10.06				
	Walther, Steven T.	Federal Election Commission (FEC)	N/A	02.10.06				
	Spakovsky, Hans Von	Federal Election Commission (FEC)	N/A	02.10.06				
	Mason, David M.	Federal Election Commission (FEC)	12.16.05	12.16.05				
(Recess Appointment: 01.04.06)	Lenhard, Robert D.	Federal Election Commission (FEC)	12.16.05	12.16.05				
(Recess Appointment: 01.04.06)	Walther, Steven T.	Federal Election Commission (FEC)	12.16.05	12.16.05				
(Recess Appointment: 01.04.06)	Spakovsky, Hans Von	Federal Election Commission (FEC)	12.16.05	12.16.05				
Small Business	Preston, Steven C.	Administrator, Small Business Administration	04.25.06	04.25.06				
Veterans' Affairs	Cooper, Daniel	Under Secretary, Benefits, Department of Veterans Affairs	03.30.06	03.30.06	N/A	04.27.06		
Intelligence	*Hayden, Gen. Michael*	Director, CIA	05.08.06	05.08.06	05.18.06			
	*Wainstein, Kenneth L.	Assistant Attorney General, National Security Division, DOJ	03.13.06	03.13.06	05.16.06			
	Rizzo, John A.	General Counsel, CIA	03.15.06	03.15.06				

Nominations Pending and Confirmed in the 109th Congress

(Nominations in Bold have been confirmed.)

(Nominations in Italics are priorities.)

(Nominations with an asterisk (*) have been referred to more than one Committee.)

Committee	Name	Position	Intent	Nominated	Hearing	Reported	Floor	Confirmed
Agriculture, Nutrition, & Forestry	**Strachen, Linda A.**	Assistant Secretary, Congressional Relations, USDA	02.16.06	02.17.06	03.14.06	03.15.06	05.12.06	**05.12.06**
	Rutherford, Boyd Kevin	Assistant Secretary, Administration, USDA	01.27.06	01.27.06	03.14.06	03.15.06	05.12.06	**05.12.06**
	Buchanan, Gale A.	Under Secretary, Research, Education, and Economics, USDA	01.12.05	01.18.06	03.14.06	03.15.06	05.12.06	**05.12.06**
	Kesselman, Marc L.	General Counsel, Department of Agriculture	11.15.05	11.17.05	03.14.06	03.15.06	05.12.06	**05.12.06**
	Christopherson, Charles	CFO, USDA	09.07.05	09.08.05	11.10.05	11.10.05	11.10.05	**11.10.05**
	Andrew, James M.	Administrator, Rural Utilities Services, USDA	08.25.05	09.06.05	11.10.05	11.10.05	11.10.05	**11.10.05**
	Raymond, Richard	Under Secretary, Food Safety, USDA	05.26.05	05.26.05	06.22.05	07.01.05	07.01.05	**07.01.05**
	Lukken, Walter	Commissioner, CFTC, (Reapp.)	05.24.05	05.25.05	06.09.05	06.30.05	06.30.05	**06.30.05**
	Jeffrey, Reuben	Commissioner, and upon confirmation, Chairman., CFTC	05.17.05	05.17.05	06.09.05	06.30.05	06.30.05	**06.30.05**
	Jeffrey, Reuben	Commissioner, CFTC	05.17.05	05.17.05	06.09.05	06.30.05	06.30.05	**06.30.05**
	Connor, Charles F.	Deputy Secretary, USDA	03.11.05	03.14.05	04.06.05	04.12.05	04.27.05	**04.27.05**
	Dorr, Thomas C.	Under Secretary for Rural Develop., USDA		01.24.05	04.27.05	05.12.05	07.21.05	**07.21.05**
	Dorr, Thomas C.	Member, Commodity Credit Corp		01.24.05	04.27.05	05.12.05	07.21.05	**07.21.05**
	Johanns, Michael O.	Secretary, USDA	01.04.05	01.04.05	01.06.05	01.06.05	01.20.05	**01.20.05**
Armed Services	Tobey, William H.	Dep. Admin., Defense Nuclear Nonproliferation, NNSA, DOE	05.11.06	05.11.06				
	Payton, Sue C.	Assist. Secretary, Acquisition, Research & Development, Air Force	04.25.06	04.25.06				
	Blair, Anita	Assistant Secretary, Manpower and Reserve Affairs, Air Force	04.13.06	04.24.06				
	England, Gordon	Deputy Secretary, DOD	N/A	02.10.06	N/A	N/A	N/A	N/A
	Smith, Dorrance	Assistant Secretary, Public Affairs, DOD	N/A	02.10.06	N/A	N/A	N/A	N/A
	Cohen, Benedict S.	General Counsel, Department of the Army, DoD	02.03.06	02.06.06				
	D'Agostino, Thomas P.	Deputy Administrator, Defense Programs, NNSA, DoE	01.27.06	01.27.06	02.15.06	02.16.06	02.17.06	**02.17.06**
	Geren, Preston M.	Under Secretary of the Army, DoD	01.17.05	01.18.06	02.15.06	02.16.06	02.17.06	**02.17.06**
	Finley, James I.	Deputy Under Secretary, Acquisition and Technology, DOD	12.19.05	12.20.05	02.15.06	02.16.06	02.17.06	**02.17.06**
	Dominguez, Michael	Deputy Under Secretary, Personnel and Readiness, DOD	11.21.05	12.13.05	02.15.06			
(Recess Appointment: 01.04.06)	**Smith, Dorrance**	Assistant Secretary, Public Affairs, DOD	09.22.05	09.22.05	12.13.05	12.19.05	04.07.06	**04.07.06**
(Recess Appointment: 08.02.05)	Flory, Peter	Assistant Secretary of Defense, DOD	N/A	09.19.05				
(Recess Appointment: 08.09.05)	**Edelman, Eric S.**	Under Secretary, Policy, DOD	N/A	09.19.05	N/A	N/A	02.09.06	**02.09.06**
	Etter, Delores M.	Assist. Sec. of the Navy, Research, Develop., and Acquisition, DOD	09.06.05	09.06.05	10.25.05	10.27.05	10.28.05	**10.28.05**
	Wynne, Michael W.	Secretary of the Air Force, DOD	08.16.05	09.06.05	10.06.05	10.27.05	10.28.05	**10.28.05**
	Winter, Donald C.	Secretary of the Navy, DOD	08.16.05	09.06.05	10.06.05	10.27.05	11.10.05	**11.10.05**
	Young, John J.	Director, Defense Research and Engineering, DOD	07.28.05	07.28.05	10.25.05	10.27.05	10.28.05	**10.28.05**
	Eastin, Keith E.	Assistant Secretary, Installations and Environment, Army, DOD	06.29.05	06.29.05	07.28.05	07.28.05	07.29.05	**07.29.05**
	Eggenberger, A.J.	Mem., Defense Nuclear Facilities Board and designate Chairr	06.29.05	06.29.05	N/A	10.27.05		
	Bell, Phillip Jackson	Dep. Und. Sec., Logistics and Material Readiness, DOD	06.28.05	06.28.05	07.28.05	07.28.05	07.29.05	**07.29.05**
	Sega, Ronald M.	Under Secretary, Air Force, DOD	06.28.05	06.28.05	07.28.05	07.28.05	07.29.05	**07.29.05**
	Grimes, John G.	Assistant Secretary, Networks and Information Integration, DOD	06.16.05	06.16.05	07.28.05	10.27.05	10.28.05	**10.28.05**
	Anderson, William C.	Assist. Sec., Installations and Environment, Air Force, DOD	05.26.05	05.26.05	07.28.05	10.27.05	10.28.05	**10.28.05**

Committee	Name	Position	Intent	Nominated	Hearing	Reported	Floor	Confirmed
	***Rispoli, James A.**	Assistant Secretary, Environmental Management, DOE	05.17.05	05.17.05	06.29.05	06.30.05	07.29.05	**07.29.05**
(Recess Appointment: 08.09.05)	**Edelman, Eric S.**	Under Secretary, Policy, DOD	05.16.05	05.16.05	06.29.05	07.29.05	NA	NA
	Stanley, Daniel R.	Assistant Secretary, Legislative Affairs, DOD	05.13.05	05.16.05	06.29.05	06.30.05	06.30.05	**06.30.05**
	Krieg, Kenneth J.	Under Sec., Acquisition, Technology, and Logistics, DOD	04.01.05	04.04.05	04.21.05	05.25.05	05.26.05	**05.26.05**
(Recess Appointment: 01.04.06)	***England, Gordon***	Deputy Secretary, DOD	03.31.05	04.07.05	04.19.05	07.29.05	04.06.06	**04.06.06**
(Recess Appointment: 04.01.05)	**Turner, Sue Ellen**	Member, BRAC	03.15.05	03.15.05	NA	NA	NA	NA
(Recess Appointment: 04.01.05)	**Skinner, Samuel Knox**	Member, BRAC	03.15.05	03.15.05	NA	NA	NA	NA
(Recess Appointment: 04.01.05)	**Newton, Lloyd Warren**	Member, BRAC	NA	NA	NA	NA	NA	NA
(Recess Appointment: 04.01.05)	**Hill, James T.**	Member, BRAC	03.15.05	03.15.05	NA	NA	NA	NA
(Recess Appointment: 04.01.05)	**Hansen, James V.**	Member, BRAC	03.15.05	03.15.05	NA	NA	NA	NA
(Recess Appointment: 04.01.05)	**Gehman, Harold W.**	Member, BRAC	03.15.05	03.15.05	NA	NA	NA	NA
(Recess Appointment: 04.01.05)	**Coyle, Philip**	Member, BRAC	03.15.05	03.15.05	NA	NA	NA	NA
(Recess Appointment: 04.01.05)	**Bilbray, James H.**	Member, BRAC	03.15.05	03.15.05	NA	NA	NA	NA
(Recess Appointment: 04.01.05)	**Principi, Anthony J.**	Member and Chairman, BRAC	03.04.05	03.04.05	03.15.05	03.17.05	NA	NA
	Woodley, John Paul	Assistant Secretary of the Army, DOD	01.24.05	01.24.05	02.15.05	03.17.05	05.12.05	**05.12.05**
	Carr, James William	Member, Nat'l Security Education Board	01.24.05	01.24.05	N/A	03.17.05	03.17.05	**03.17.05**
	Dennison, George M.	Member, Nat'l Security Education Board	01.24.05	01.24.05	N/A	03.17.05	03.17.05	**03.17.05**
	McKenna, Andrew J.	Member, Nat'l Security Education Board	01.24.05	01.24.05	N/A	12.19.05		
	Skinner, Kiron K.	Member, Nat'l Security Education Board	01.24.05	01.24.05	N/A	03.17.05	03.17.05	**03.17.05**
(Recess Appointment: 08.02.05)	Flory, Peter	Assistant Secretary of Defense, DOD	01.24.05	01.24.05	N/A	07.28.05	N/A	N/A
	Penn, Buddie J.	Assistant Secretary, Navy, DOD	01.24.05	01.24.05	02.15.05	02.17.05	02.17.05	**02.17.05**
Banking, Housing and Urban Affairs	Kohn, Donald	Vice Chairman, Board of Governors, Federal Reserve System	05.18.06	05.18.06				
	Casey, Kathy	Commissioner, SEC	05.18.06	05.18.06				
	Bair, Sheila C.	Chairman, FDIC	05.01.06	05.02.06				
	Lockhart, James B.	Director, Office of Federal Housing Enterprise Oversight, HUD	04.27.06	04.27.06				
	Cox, John W.	CFO, HUD	03.02.06	03.02.06	05.16.06			
	Rymer, Jon T.	Inspector General, FDIC	02.13.06	02.14.06	05.16.06			
	Lambright, James	President, Export-Import Bank	02.13.06	02.13.06	05.16.06			
	Bucelo, Armando J.	Director, Board of Directors, Securities Investor Protection Corp.	02.03.06	02.06.06	05.16.06			
	Farha, Todd S.	Director, Board of Directors, Securities Investor Protection Corp.	02.03.06	02.06.06	05.16.06			
	Lazear, Edward P.	Member, Council of Economic Advisors, EOP	01.30.06	01.31.06	02.14.06	02.16.06	02.17.06	**02.17.06**
	Warsh, Kevin	Member, Board of Governors, Federal Reserve System	01.27.06	01.27.06	02.14.06	02.16.06	02.17.06	**02.17.06**
	Kroszner, Randall Scott	Member, Board of Governors, Federal Reserve System	01.27.06	01.27.06	02.14.06	02.16.06	02.17.06	**02.17.06**
	Simpson, James S.	Federal Transit Administrator, DoT	01.17.06	01.18.06	03.14.06			
	Couch, Robert M.	President, Government National Mortgage Association, HUD	01.04.06	01.18.06	03.14.06			
	Bernanke, Ben S.	Chairman, Board of Governors, Federal Reserve System	10.24.05	11.01.05	11.15.05	11.16.05	01.31.06	**01.31.06**
	Bernanke, Ben S.	Member, Board of Governors, Federal Reserve System	10.24.05	11.01.05	11.15.05	11.16.05	01.31.06	**01.31.06**
	Hyland, Gigi	Member, National Credit Union Administration Board	09.29.05	09.29.05	10.25.05	11.03.05	11.07.05	**11.07.05**
	Baicker, Katherine	Member, Council of Economic Advisers, EOP	09.21.05	09.22.05	10.25.05	11.03.05	11.04.05	**11.04.05**
	Slaughter, Matthew	Member, Council of Economic Advisers, EOP	09.21.05	09.22.05	10.25.05	11.03.05	11.04.05	**11.04.05**
	Cabrera, Orlando J.	Assistant Secretary, Public and Indian Housing, HUD	08.19.05	09.06.05	10.25.05	11.03.05	11.04.05	**11.04.05**

Committee	Name	Position	Intent	Nominated	Hearing	Reported	Floor	Confirmed
	Lavin, Franklin L.	Under Secretary, International Trade, DOC	07.29.05	07.29.05	09.15.05	09.29.05	10.28.05	**10.28.05**
(Withdrawn on 09.19.05)	Neese, Terry	Director of the Mint, Treasury	07.29.05	07.29.05	09.20.05	N/A	N/A	N/A
	Henry, Emil W.	Assistant Secretary, Financial Institutions, Treasury	07.28.05	07.28.05	09.20.05	09.29.05	10.07.05	**10.07.05**
	Gottfried, Keith E.	General Counsel, HUD	07.27.05	07.27.05	09.15.05	09.29.05	10.07.05	**10.07.05**
	Gruenberg, Martin	Member, FDIC (For a term expiring 12/27/2012) (Reapp.)	N/A	07.25.05	07.26.05	07.28.05	07.29.05	**07.29.05**
	Gruenberg, Martin	Vice Chairperson, FDIC	07.22.05	07.22.05	07.26.05	07.28.05	07.29.05	**07.29.05**
	Gruenberg, Martin	Member of the Board of Directors, FDIC	07.22.05	07.22.05	07.26.05	07.28.05	07.29.05	**07.29.05**
	Nazareth, Annette	Member, Securities and Exchange Commission	07.22.05	07.22.05	07.26.05	07.28.05	07.29.05	**07.29.05**
	Campos, Roel C.	Member, Securities and Exchange Commission	07.22.05	07.22.05	07.26.05	07.28.05	07.29.05	**07.29.05**
	Williams, Darlene F.	Assistant Secretary, Policy Develop. & Research, HUD	07.22.05	07.25.05	09.15.05	09.29.05	10.07.05	**10.07.05**
	Nelson, Keith A.	Assistant Secretary, Administration, HUD	07.11.05	07.12.05	09.15.05	09.29.05	10.07.05	**10.07.05**
	O'Brien, Patrick M.	Assistant Secretary, Terrorist Financing, Treasury	N/A	06.29.05	09.20.05	09.29.05	10.07.05	**10.07.05**
	Kendrick, Kim	Assistant Secretary, Fair Housing and Equal Opportunity, HUD	06.29.05	06.29.05	09.15.05	09.29.05	10.07.05	**10.07.05**
	McCormick, David H.	Under Secretary, Export Administration, DOC	06.28.05	06.28.05	09.15.05	09.29.05	10.07.05	**10.07.05**
	Jackson, Daryl W.	Assistant Secretary, Export Enforcement, DOC	06.28.05	06.28.05	09.15.05	09.29.05	10.07.05	**10.07.05**
	Cox, Christopher	Commissioner, and upon confirmation, Chairman, SEC	06.02.05	06.30.05	07.26.05	07.28.05	07.29.05	**07.29.05**
	***Hernandez, Israel**	Assist. Sec. & Dir. Gen., US & Foreign Commercial Service, DoC	05.26.05	05.26.05	09.15.05	09.29.05	10.07.05	**10.07.05**
	Reich, John M.	Director, Thrift Supervision, Treasury, for a term of 5 years	06.06.05	06.06.05	07.26.05	07.28.05	07.29.05	**07.29.05**
	Hood, Rodney E.	Member, National Credit Union Administration Board	04.29.05	05.09.05	10.25.05	11.03.05	11.07.05	**11.07.05**
(Withdrawn on 06.06.05)	Reich, John M.	Director, Thrift Supervision, Treasury	04.26.05	05.25.05	N/A	N/A	N/A	N/A
	Montgomery, Brian D.	Asst. Sec., Housing & designate Fed. Housing Comm., HUD	04.12.05	04.25.05	05.25.05	06.09.05	06.13.05	**06.13.05**
	Bernanke, Ben S.	Member, Council of Economic Advisers, EOP	04.01.05	04.27.05	05.25.05	06.09.05	06.15.05	**06.15.05**
	Dugan, John	Comptroller of the Currency, Treas.	02.28.05	02.28.05	07.26.05	07.28.05	07.29.05	**07.29.05**
	Hardiman, William	Mem., Brd of Dir., Nat'l Instit. Of Blding Sciences	01.24.05	01.24.05	05.16.06			
	Patenaude, Pamela	Assistant Sec., Community Planning and Development, HUD	01.24.05	01.24.05	N/A	04.15.05	04.15.05	**04.15.05**
	Rosenfeld, Ronald	Member, Board of Directors, Federal Housing Finance Board	01.24.05	01.25.05	03.01.05	03.09.05	03.16.05	**03.16.05**
Budget	*Portman, Rob*	Director, OMB	04.18.06	04.27.06	05.11.06			
Commerce, Science, and Transportation	Biden, R. Hunter	Member, Reform Board (Amtrak)	05.16.06	05.16.06				
	McLean, Donna R.	Member, Reform Board (Amtrak)	05.16.06	05.16.06				
	Hill, John H.	Administrator, Federal Motor Carrier Safety Administration	05.16.06	05.16.06				
	Kneur, John M. R.	Assistant Secretary, Communications &Information, DOC	05.01.06	05.01.06				
	Martin, Kevin	Member, FCC	04.25.06	04.25.06				
	Rosenker, Mark V.	Chairman, NTSB	04.13.06	04.24.06				
(Withdrawn: 04.24.06)	Emling, John G.	Assistant Secretary, Legislative & Intergovernmental Affairs, DOC	02.23.06	02.27.06	N/A	N/A	N/A	N/A
	Sosa, Enrique J.	Member, Reform Board (Amtrak)	N/A	02.10.06				
	Hall, Floyd	Member, Reform Board (Amtrak)	N/A	02.10.06				
	Steinberg, Andrew	Assistant Secretary, Aviation & International Affairs, DoT	02.09.06	02.10.06				
	McDowell, Robert	Commissioner, FCC	02.03.06	02.06.06	03.09.06	03.16.06		
	Barrett, Thomas	Administrator, Pipeline & Hazardous Materials Safety Admin., DoT	01.24.06	01.25.06	02.07.06	03.16.06		
	Duvall, Tyler D.	Assistant Secretary, Transportation Policy, DoT	01.17.06	01.18.06	02.07.06	03.16.06		

Committee	Name	Position	Intent	Nominated	Hearing	Reported	Floor	Confirmed
	Nason, Nicole R.	Administrator, National Highway Traffic Safety Admin., DoT	01.17.06	01.18.06	02.07.06	03.16.06		
	Karr, Roger Shane	Assistant Secretary, Governmental Affairs, DoT	01.17.06	01.18.06	02.07.06	03.16.06		
(Withdrawn on 03.27.06)	Sanborn, David C.	Administrator, Maritime Administration, DoT	01.17.06	01.18.06	02.07.06	N/A	N/A	N/A
	Cresanti, Robert C.	Under Secretary, Technology, DOC	11.10.05	11.10.05	02.07.06	03.16.06	03.16.06	**03.16.06**
	Tate, Deborah Taylor	Member, Federal Communications Commission (FCC)	11.09.05	11.09.05	12.13.05	12.13.05	12.21.05	**12.21.05**
	Copps, Michael Joseph	Member, Federal Communications Commission (FCC)	11.09.05	11.09.05	12.13.05	12.13.05	12.21.05	**12.21.05**
	Rosch, J. Thomas	Commissioner, Federal Trade Commission (FTC)	09.29.05	09.29.05	11.14.05	11.17.05	12.17.05	**12.17.05**
	Dale, Shana L.	Deputy Administrator, NASA	09.09.05	09.13.05	11.01.05	11.02.05	11.04.05	**11.04.05**
	Higgins, Kathryn	Member, National Transportation Safety Board (NTSB)	07.28.05	07.28.05	11.01.05	11.02.05	12.17.05	**12.17.05**
	Kovacic, William E.	Commissioner, Federal Trade Commission (FTC)	07.28.05	07.28.05	11.14.05	11.17.05	12.17.05	**12.17.05**
	Dye, Rebecca F.	Commissioner, Federal Maritime Commission	07.11.05	07.12.05	N/A	07.21.05	07.22.05	**07.22.05**
	***Hernandez, Israel**	Assist. Sec. & Dir. Gen., US & Foreign Commercial Service, DoC	05.26.05	05.26.05	06.16.05	06.23.05	10.07.05	**10.07.05**
	Jeffrey, William Alan	Director, NIST, DOC	05.24.05	05.25.05	06.16.05	06.23.05	07.22.05	**07.22.05**
	Kaveeshwar, Ashok	Administrator, Research and Innov. Tech. Admin., DOT	05.24.05	05.25.05	06.16.05	06.23.05	06.30.05	**06.30.05**
	***Hawley, Edmund S.**	Asst. Sec., Transportation Security Administration, DHS	05.06.05	05.19.05	06.16.05	06.23.05	07.22.05	**07.22.05**
	Sullivan, John J.	General Counsel, DOC	04.26.05	05.09.05	05.18.05	06.23.05	07.22.05	**07.22.05**
	Sheinberg, Phyllis F.	Asst. Sec., Budgets and Programs and CFO, DOT	04.12.05	04.14.05	04.26.05	04.27.05	04.28.05	**04.28.05**
	Cino, Maria	Deputy Secretary, DOT	04.06.05	04.06.05	04.26.05	04.27.05	05.11.05	**05.11.05**
	Sampson, David A.	Deputy Secretary, DOC (Designated Acting on 05.02.05)	04.01.05	04.04.05	05.18.05	06.23.05	07.22.05	**07.22.05**
(Withdrawn on 12.13.05)	Connors, Ellen Engleman	Chairman, National Transportation Safety Board (NTSB)	03.24.05	04.04.05	N/A	N/A	N/A	N/A
	Rosenker, Mark V.	Member, National Transportation Safety Board (NTSB)	03.24.05	04.04.05	11.01.05	11.02.05	12.17.05	**12.17.05**
	Boardman, Joseph H.	Administrator, Federal Railroad Administration, DOT	03.17.05	03.17.05	04.12.05	04.27.05	04.28.05	**04.28.05**
	Griffin, Michael D.	Administrator, NASA	03.11.05	03.14.05	04.12.05	04.13.05	04.13.05	**04.13.05**
	Nord, Nancy Ann	Commissioner, CPSC, 7 yrs. term from 10.27.05	02.28.05	02.28.05	04.12.05	04.27.05	04.28.05	**04.28.05**
	Nord, Nancy Ann	Commissioner, CPSC, for term expiring 10.26.05	02.28.05	02.28.05	04.12.05	04.27.05	04.28.05	**04.28.05**
	Cobey, William	Mem., Brd of Dir., Metro. Wash. Airports Auth.	02.28.05	02.28.05	04.12.05	04.27.05	04.28.05	**04.28.05**
(Recess Appointment: 01.04.06)	Sosa, Enrique J.	Member, Reform Board (Amtrak)	01.24.05	01.24.05				
(Recess Appointment: 01.04.06)	Hall, Floyd	Member, Reform Board (Amtrak)	01.24.05	01.24.05				
	Gutierrez, Carlos M.	Secretary, DOC	01.04.05	01.04.05	01.05.05	01.06.05	01.24.05	**01.24.05**
Energy and Natural Resources	Correll, John Ray	Director, Office of Surface Mining Reclamation &Enforce., DoI	05.16.06	05.16.06				
	Myers, Mark	Director, USGS, DoI	05.03.06	05.03.06				
	Kempthorne, Dirk	Secretary, Department of Interior	03.16.06	04.24.06	05.04.06	05.10.06		
	Moeller, Philip	Member, FERC	03.07.06	03.07.06				
	Wellinghof, Jon	Member, FERC	03.07.06	03.07.06				
	Spurgeon, Dennis R.	Assistant Secretary, Nuclear Energy, DOE	02.13.06	02.13.06	03.09.06	03.15.06	03.27.06	**03.27.06**
	Karsner, Alexander	Assistant Secretary, EERE, DOE	12.21.05	12.21.05	03.09.06	03.15.06	03.16.06	**03.16.06**
	Orbach, Raymond	Under Secretary for Science, DOE	N/A	12.13.05	03.09.06	03.15.06		
	Bernhardt, David Longly	Solicitor, Department of the Interior	11.17.05	11.18.05	03.09.06	03.15.06		
	Sproat, Edward F.	Director, Civilian Radioactive Waste Management, DOE	09.07.05	09.08.05	11.10.05	11.16.05		
	Jarrett, Jeffrey D.	Assistant Secretary, Fossil Energy, DOE	08.31.05	09.06.05	11.10.05	11.16.05	12.17.05	**12.17.05**
	***Rispoli, James A.**	Assistant Secretary, Environmental Management, DOE	05.17.05	05.17.05	07.12.05	07.21.05	07.29.05	**07.29.05**

Committee	Name	Position	Intent	Nominated	Hearing	Reported	Floor	Confirmed
	Limbaugh, Mark A.	Assistant Secretary, Water and Science, DOI	05.10.05	05.11.05	07.14.05	07.21.05	07.22.05	**07.22.05**
	Sigal, Jill L.	Asst. Sec., Congressional and Intergovernmental, DOE	05.06.05	05.09.05	07.12.05	07.21.05	07.28.05	**07.28.05**
	Weimer, R. Thomas	Assist. Sec., Policy, Management, and Budget, DOI	05.02.05	05.09.05	07.14.05	07.21.05	12.21.05	**12.21.05**
	Hill, David R.	General Counsel, DOE	04.12.05	04.14.05	07.12.05	07.21.05	07.28.05	**07.28.05**
	Garman, David	Under Secretary, DOE	03.04.05	03.04.05	04.06.05	04.13.05	06.15.05	**06.15.05**
	Sell, Jeffrey Clay	Deputy Secretary, DOE	02.08.05	02.28.05	03.09.05	03.16.05	03.17.05	**03.17.05**
	Scarlett, Patricia Lynn	Deputy Secretary, DOI	02.18.05	02.18.05	03.09.05	03.16.05	11.18.05	**11.18.05**
	Bodman, Samuel W.	Secretary, DOE	01.04.05	01.04.05	01.19.05	01.26.05	01.31.05	**01.31.05**
Environment and Public Works	Klein, Dale	Chairman, Nuclear Regulatory Commission (NRC)	04.27.06	04.27.06	05.17.06	05.23.06		
	O'Neill, Molly A.	Assistant Administrator, Environmental Information, EPA	03.27.06	03.27.06	05.17.06	05.23.06		
	Capka, J. Richard	Administrator, Federal Highway Administration, DoT	03.07.06	03.07.06	04.05.06	04.26.06		
	Wehrum, William L.	Assistant Administrator, Air and Radiation , EPA	02.27.06	02.27.06	04.05.06	04.26.06		
	Gulliford, James B.	Assistant Administrator, Toxic Substances, EPA	01.17.05	01.18.06	04.05.06	04.26.06		
	DePriest, Donald R.	Member, TVA	12.21.05	12.21.05	02.08.06	02.15.06	03.03.06	**03.03.06**
	Thrailkill, Howard	Member, TVA	12.21.05	12.21.05	02.08.06	02.15.06	03.03.06	**03.03.06**
	Williams, Susan R.	Member, TVA	12.21.05	12.21.05	02.08.06	02.15.06	03.03.06	**03.03.06**
	Bottorff, Dennis	Member, TVA	11.17.05	11.17.05	02.08.06	02.15.06	03.03.06	**03.03.06**
	Duncan, Robert M.	Member, TVA	11.17.05	11.17.05	02.08.06	02.15.06	03.03.06	**03.03.06**
	Sansom, William	Member, TVA	11.17.05	11.17.05	02.08.06	02.15.06	03.03.06	**03.03.06**
(Withdrawn on 12.21.05)	Thrailkill, Howard	Member, TVA	11.17.05	11.17.05	N/A	N/A	N/A	N/A
(Withdrawn on 12.21.05)	Williams, Susan R.	Member, TVA	11.17.05	11.17.05	N/A	N/A	N/A	N/A
	Bracy, Terrence L.	Member, Board of Trustees, Udall Foundation	09.29.05	10.06.05	02.08.06	02.15.06	02.16.06	**02.16.06**
	Gray, Lyons	Chief Financial Officer, EPA	09.06.05	09.06.05	09.22.05	10.06.05	10.07.05	**10.07.05**
	Baruah, Santanu K.	Assist. Sec., Econ. Develop., DOC (Designated Acting on 09.15.05)	08.31.05	09.06.05	09.22.05	10.06.05	12.17.05	**12.17.05**
	McGaffigan, Edward	Member, Nuclear Regulatory Commission (NRC)	07.28.05	07.28.05	09.22.05	10.06.05	10.07.05	**10.07.05**
	Gray, George M.	Assistant Administrator, Research and Development, EPA	07.28.05	07.28.05	09.22.05	10.06.05	10.07.05	**10.07.05**
	Hall, H. Dale	Director, U.S. Fish and Wildlife Services, DOI	07.15.05	07.18.05	09.22.05	10.06.05	10.07.05	**10.07.05**
	Bodine, Susan P.	Assistant Administrator, Solid Waste, EPA	06.28.05	06.28.05	07.14.05	07.20.05	12.17.05	**12.17.05**
	Nakayama, Granta Y.	Assist. Administrator, Enforcement & Compliance Assurance, EPA	06.23.05	06.23.05	07.14.05	07.20.05	07.29.05	**07.29.05**
	Peacock, Marcus	Deputy Administrator, EPA	06.01.05	06.06.05	07.14.05	07.20.05	07.28.05	**07.28.05**
	Johnson, Stephen L.	Administrator, EPA	03.04.05	03.17.05	04.06.05	04.13.05	04.28.05	**04.28.05**
(Recess Appointment: 01.19.05)	Lyons, Peter B.	Member, Nuclear Regulatory Commission (NRC)	02.14.05	02.14.05	04.20.05	05.23.06		
(Recess Appointment: 01.19.05)	Jaczko, Gregory B.	Member, Nuclear Regulatory Commission (NRC)	02.14.05	02.14.05	04.20.05	05.23.06		
	Grisoli, William T.	Member, MS River Commission	02.08.05	02.08.05	04.06.05	04.13.05	04.27.05	**04.27.05**
	Butler, Michael	Member, Board of Trustees, Udall Foundation	01.24.05	01.24.05	04.06.05	04.13.05		
	Rappoport, D. Michael	Member, Board of Trustees, Udall Foundation	01.24.05	01.24.05	04.06.05	04.13.05		
	Riley, Maj. Gen. Don T.	Member & Pres., MS River Commission	01.24.05	01.24.05	04.06.05	04.13.05	04.27.05	**04.27.05**
	Luna, Luis	Assistant Administrator, EPA	01.24.05	01.24.05	04.06.05	04.13.05	04.27.05	**04.27.05**
	Woodley, John Paul	Assistant Secretary of the Army, DOD	01.24.05	01.24.05	04.06.05	04.13.05	05.12.05	**05.12.05**
(Withdrawn on 06.16.05)	Skinner, Thomas V.	Assistant Administrator, EPA	01.24.05	01.24.05	N/A	N/A	N/A	N/A
(Withdrawn on 07.29.05)	Konetzni, Albert Henry	Member, NRC	01.04.05	01.04.05	N/A	N/A	N/A	N/A

Committee	Name	Position	Intent	Nominated	Hearing	Reported	Floor	Confirmed
Finance	Solomon, Eric	Assistant Secretary, Tax Policy, Treasury	05.08.06	05.09.06				
	Cherecwich, Paul	Member, Internal Revenue Service Oversight Board	04.27.06	05.01.06				
	Hammond, Donald V.	Member, Internal Revenue Service Oversight Board	04.27.06	05.01.06				
	West, Catherine G.	Member, Internal Revenue Service Oversight Board	04.27.06	05.01.06				
	Wince-Smith, Deborah	Member, Internal Revenue Service Oversight Board	04.27.06	05.01.06				
	Schwab, Susan	USTR, EOP	04.18.06	05.03.06	05.16.06	05.22.06		
	Basham, W. Ralph	Commissioner, Customs, DHS	01.30.06	01.31.06	04.05.06	05.18.06		
	Crowder, Richard T.	Chief Agriculture Negotiator, USTR, EOP	11.16.05	11.17.05	12.14.05	12.16.05	12.17.05	**12.17.05**
	Meron, Daniel	General Counsel, HHS	11.15.05	11.17.05				
	Spooner, David	Assistant Secretary, Import Administration, DOC	11.10.05	11.10.05	12.14.05	12.16.05	12.17.05	**12.17.05**
(Recess Appointment: 04.19.06)	Palmer, John L.	Member, Brd of Trust., Fed. Supple. Med. Insurance Trust Fund	11.03.05	11.07.05	N/A	N/A	N/A	N/A
(Recess Appointment: 04.19.06)	Palmer, John L.	Member, Brd of Trust., Fed. Old-Age & Survivors Insur.Trust Fund	11.03.05	11.07.05	N/A	N/A	N/A	N/A
(Recess Appointment: 04.19.06)	Palmer, John L.	Member, Brd of Trust., Fed. Hospital Insurance Trust Fund	11.03.05	11.07.05	N/A	N/A	N/A	N/A
(Recess Appointment: 04.19.06)	Saving, Thomas R.	Member, Brd of Trust., Fed. Supple. Med. Insurance Trust Fund	11.03.05	11.07.05	N/A	N/A	N/A	N/A
(Recess Appointment: 04.19.06)	Saving, Thomas R.	Member, Brd of Trust., Fed. Old-Age & Survivors Insur. Trust Fund	11.03.05	11.07.05	N/A	N/A	N/A	N/A
(Recess Appointment: 04.19.06)	Saving, Thomas R.	Member, Brd of Trust., Fed. Hospital Insurance Trust Fund	11.03.05	11.07.05	N/A	N/A	N/A	N/A
	Schwab, Susan Rasinski	Deputy USTR, EOP	N/A	11.02.05	N/A	11.10.05	11.10.05	**11.10.05**
	Schwab, Susan Rasinski	Deputy USTR, EOP	N/A	10.06.05	10.18.05	10.25.05	10.28.05	**10.28.05**
	Fratto, Antonio	Assistant Secretary, Public Affairs, Treasury	N/A	10.06.05	12.14.05	12.16.05	12.17.05	**12.17.05**
	Bohigian, David Steele	Assistant Secretary, Market Access and Compliance, DOC	N/A	10.06.05	12.14.05	12.16.05	12.17.05	**12.17.05**
	Bhatia, Karan K.	Deputy USTR, EOP	09.13.05	09.15.05	10.18.05	10.25.05	10.28.05	**10.28.05**
	Halpern, James S.	Judge of the United States Tax Court	N/A	09.06.05	10.18.05	10.25.05	10.28.05	**10.28.05**
	Lowery, Clay	Deputy Under Secretary, International Affairs, Treasury	08.23.05	09.06.05	10.18.05	10.25.05	10.28.05	**10.28.05**
	Maupin, John E.	Member, Social Security Advisory Board, SSAB	08.09.05	09.06.05				
	Lavin, Franklin L.	Under Secretary, International Trade, DOC	07.29.05	07.29.05	10.18.05	10.25.05	10.28.05	**10.28.05**
	Ventimiglia, Vincent J.	Assistant Secretary, Legislation, HHS	07.15.05	07.18.05	12.14.05	12.19.05	12.21.05	**12.21.05**
	Fromer, Kevin I.	Deputy Under Secretary, Legislative Affairs, Treasury	06.03.05	06.06.05	07.20.05	07.28.05	07.29.05	**07.29.05**
(Withdrawn on 10.07.05)	Morrison, Philip D.	Assistant Secretary, Tax Policy, Treasury	05.26.05	05.26.05	N/A	N/A	N/A	N/A
	Kimmitt, Robert M.	Deputy Secretary, Treasury	05.03.05	06.29.05	07.20.05	07.29.05	07.29.05	**07.29.05**
	Aranoff, Shara L.	Commissioner, U.S. International Trade Commission	04.27.05	04.27.05	05.24.05	07.29.05	07.29.05	**07.29.05**
	Quarles, Randal	Under Secretary for Domestic Finance, Treasury	04.26.05	05.26.05	07.20.05	07.29.05	07.29.05	**07.29.05**
	Pack, Sandra L.	Assistant Secretary for Management and CFO, Treasury	04.26.05	05.16.05	07.20.05	07.29.05	07.29.05	**07.29.05**
	Johnson, Charles E.	Assist. Secretary for Budget, Technology, Finance, HHS	04.21.05	04.25.05	05.24.05	07.20.05	07.22.05	**07.22.05**
	Portman, Robert J.	USTR, EOP	04.13.05	04.13.05	04.21.05	04.26.05	04.29.05	**04.29.05**
	Azar, Alex M.	Deputy Secretary, HHS	04.12.05	04.19.05	05.24.05	07.20.05	07.22.05	**07.22.05**
	Adams, Timothy D.	Under Secretary, Treasury	04.06.05	04.06.05	05.24.05	07.29.05	07.29.05	**07.29.05**
	DeFrancis, Suzanne C.	Assistant Secretary for Public Affairs, HHS	03.29.05	04.04.05	05.24.05	07.20.05	07.22.05	**07.22.05**
	Levinson, Daniel R.	IG, HHS	01.24.05	01.24.05	02.17.05	04.13.05	06.08.05	**06.08.05**
	Damelin, Harold	IG, Treasury	01.24.05	01.24.05	02.17.05	03.09.05	03.17.05	**03.17.05**
	Wagner, Raymond T.	Member, IRS Oversight Brd., Treas.	01.24.05	01.24.05	02.17.05	03.09.05	03.16.05	**03.16.05**
	Brown, Jeffrey Robert	Member, Social Security Advisory Board, SSAB	01.04.05	01.04.05	12.14.05			

Committee	Name	Position	Intent	Nominated	Hearing	Reported	Floor	Confirmed
	Leavitt, Michael O.	Secretary, HHS	01.04.05	01.04.05	01.19.05	01.25.05	01.26.05	**01.26.05**
Foreign Relations	Brown, Gayleatha	Ambassador to the Republic of Benin, State	05.11.06	05.11.06				
	Coneway, Peter R.	Ambassador to Switzerland, State	05.11.06	05.11.06				
	Rocca, Christina	U.S. Representative to the Conference on Disarmament, State	05.11.06	05.11.06				
	Symington, W. Stuart	Ambassador to the Republic of Djibouti	05.08.06	05.08.06	05.25.06			
	Taylor, William B.	Ambassador to Ukraine, State	05.01.06	05.01.06	05.12.06			
	Liberi, Dawn M.	Amb. to the Islamic Republic of Mauritania, State	05.01.06	05.01.06				
	Wood, Michael	Ambassador to Sweden, State	05.01.06	05.01.06	05.17.06			
	Bradtke, Robert A.	Ambassador to the Republic of Croatia, State	04.27.06	04.27.06	05.17.06			
	Foley, April H.	Ambassador to the Republic of Hungary, State	04.25.06	04.25.06	05.17.06			
	Jacobson, Tracey Ann	Ambassador to the Republic of Tajikistan, State	04.25.06	04.25.06	05.17.06			
	Vasquez, Gaddi H.	U.S. Representative to the UN for Food and Agriculture	04.25.06	04.25.06	05.24.06			
	Sullivan, Dan	Assistant Secretary, Economic and Business Affairs, State	04.13.06	04.24.06	05.12.06			
	Ford, Robert	Ambassador to the Republic of Algeria, State	04.13.06	04.24.06				
	Rowe, Leslie	Amb. to Papua New Guinea, the Solomon Islands, and Vanuatu	04.13.06	04.24.06				
	Derse, Anne E.	Ambassador to the Azerbaijan Republic	04.13.06	04.24.06	05.12.06			
	Cloud, John A.	Ambassador to the Republic of Lithuania	04.06.06	04.06.06	05.17.06			
	Williamson, John Clint	Ambassador at Large for War Crime Issues	04.06.06	04.06.06	05.24.06			
	Bost, Eric	Ambassador to the Republic of South Africa	04.04.06	04.05.06	05.25.06			
	Hughes, Lisa	Ambassador to the Republic of Suriname	04.04.06	04.05.06	05.10.06			
	Wayne, E. Anthony	Ambassador to Argentina	04.04.06	04.05.06	05.10.06			
	Robinson, David M.	Ambassador to Co-Operative Republic of Guyana	04.04.06	04.05.06	05.10.06			
	Kirby, Michael	Ambassador to the Republic of Moldova, State	03.16.06	03.27.06	05.17.06			
	Minton, Mark	Ambassador to Mongolia, State	03.15.06	03.15.06	04.06.06			
	McCallum, Robert	Ambassador to Australia, State	03.10.06	03.13.06				
	Tichenor, Warren	U.S. Representative to the European Office of the UN	03.07.06	03.15.06				
	Ranneberger, Michael E.	Ambassador to the Republic of Kenya	03.07.06	03.07.06	05.25.06			
	Godec, Robert F.	Ambassador to the Republic of Tunisia	03.07.06	03.07.06	05.03.06			
	Staples, George McDad	Director General, Foreign Service, State	03.02.06	03.02.06	03.28.06	05.10.06	05.19.06	**05.19.06**
	Sauerbrey, Ellen R.	Assistant Secretary, Population, Refugees, and Migration, State	N/A	02.10.06				
	Wallace, Roger W.	Member, Brd.of Direct., Inter-Amer. Foundation	N/A	02.10.06				
	Hogan, Nadina	Member, Brd.of Direct., Inter-Amer. Foundation	N/A	02.10.06				
	Gray, C. Boyden	Representative to the European Union, State	N/A	02.10.06				
	Brister, Patricia	U.S. Representative, Economic and Social Council, UN	02.07.06	02.08.06	03.28.06			
	Chellaraj, Rajkumar	Assistant Secretary, Administration,	01.24.06	01.25.06	03.28.06			
	Tobias, Randall	Administrator, USAID	01.19.06	02.17.06	03.07.06	03.14.06	03.29.06	**03.29.06**
	Bernanke, Ben S.	U.S. Alternate Governor, International Monetary Fund (IMF)	01.17.05	01.18.06	N/A	02.15.06	02.16.06	**02.16.06**
	Boucher, Richard A.	Assistant Secretary, South Asian Affairs, State	01.17.05	01.18.06	02.16.06	02.16.06	02.17.06	**02.17.06**
	Bliss, Donald T.	U.S. Rep., Council of the International Civil Aviation Organization	01.12.06	01.18.06	N/A	02.15.06	02.16.06	**02.16.06**
	Miller, Richard T.	U.S. Representative, Economic and Social Council, UN	01.06.06	01.25.06	03.08.06	03.14.06	03.16.06	**03.16.06**
	Miller, Richard T.	U.S. Alt. Representative, General Assembly, UN	01.06.06	01.25.06	03.08.06	03.14.06	03.16.06	**03.16.06**

Committee	Name	Position	Intent	Nominated	Hearing	Reported	Floor	Confirmed
	Sanders, Jackie W.	U.S. Alt. Representative, Special Political Affairs, UN	01.06.06	01.18.06	01.25.06	02.15.06	02.16.06	**02.16.06**
	Wallace, Mark D.	U.S. Representative, Management and Reform, UN	01.06.06	01.18.06	01.25.06	03.14.06	03.16.06	**03.16.06**
	Simon, John	Executive Vice President, OPIC	01.04.06	01.18.06	03.08.06	03.14.06	03.16.06	**03.16.06**
	Butenis, Patricia	Amb. to the People's Republic of Bangladesh, State	01.04.06	01.18.06	02.02.06	02.15.06	02.16.06	**02.16.06**
	Grappo, Gary A.	Amb. to the Sultanate of Oman, State	12.13.05	12.13.05	02.02.06	02.15.06	02.16.06	**02.16.06**
	Higgins, Bradford	Assistant Secretary, CFO, State	11.21.05	12.13.05	01.19.06	02.15.06	02.16.06	**02.16.06**
	Higgins, Bradford	Assistant Secretary, Resource Management and CFO, State	11.21.05	12.13.05	01.19.06	02.15.06	02.16.06	**02.16.06**
	McGee, James D.	Amb. to the Union of Comoros, State	N/A	11.18.05	N/A	02.15.06	02.16.06	**02.16.06**
	Michalak, Michael	U.S. Senior Official to the APEC Forum, State	11.16.05	11.18.05	01.31.06	02.15.06	02.16.06	**02.16.06**
	McMurray, Claudia A.	Assist. Sec., Oceans & Intern. Environ. & Scientific Affairs, State	11.15.05	11.17.05	01.19.06	02.15.06	02.16.06	**02.16.06**
	Payne, Donald M.	U.S. Representative, 60th Session, UN General Assembly	11.09.05	11.10.05	N/A	11.18.05	11.18.05	**11.18.05**
	Royce, Edward Randall	U.S. Representative, 60th Session, UN General Assembly	11.09.05	11.10.05	N/A	11.18.05	11.18.05	**11.18.05**
	Ameri, Goli	U.S. Representative, 60th Session, UN General Assembly	11.09.05	11.10.05				
	Acklie, Duane	U.S. Representative, 60th Session, UN General Assembly	11.09.05	11.10.05				
	O'Brien, Robert C.	U.S. Representative, 60th Session, UN General Assembly	11.09.05	11.10.05				
	Sanderson, Janet Ann	Amb. to the Republic of the Haiti, State	11.07.05	11.09.05	01.25.06	02.15.06	02.16.06	**02.16.06**
	Kenney, Kristie Anne	Amb. to the Republic of the Philippines, State	11.03.05	11.07.05	01.31.06	02.15.06	02.16.06	**02.16.06**
	Weisberg, Robert	Amb. to the Republic of the Congo, State	11.03.05	11.07.05	01.25.06	02.15.06	02.16.06	**02.16.06**
	Browning, Steven	Amb. to the Republic of Uganda, State	11.01.05	11.01.05	01.25.06	02.15.06	02.16.06	**02.16.06**
	Jackson, Jeanine	Amb. to the Republic of Burkina Faso, State	11.01.05	11.01.05	02.08.06	02.15.06	02.16.06	**02.16.06**
	Van Voorst, Carol	Amb. to the Republic of Iceland, State	10.27.05	10.28.05	11.09.05	11.18.05	11.18.05	**11.18.05**
	Wilson, Ross	Amb. to the Republic of Turkey, State	10.27.05	10.28.05	11.09.05	11.18.05	11.18.05	**11.18.05**
	Moller, Patricia	Amb. to the Republic of Burundi, State	10.27.05	10.28.05	01.25.06	02.15.06	02.16.06	**02.16.06**
	Ware, Marilyn	Amb. to the Republic of Finland, State	10.26.05	10.26.05	11.09.05	12.14.05	12.17.05	**12.17.05**
	Jacobs, Janice	Amb. to the Republic of Senegal, State	10.26.05	10.26.05	02.08.06	02.15.06	02.16.06	**02.16.06**
	Allen, Bernadette	Amb. to the Republic of Niger, State	10.26.05	10.26.05	01.25.06	02.15.06	02.16.06	**02.16.06**
	Patterson, Anne	Assist. Sec., International Narcotics and Law Enforcement, State	10.19.05	10.19.05	N/A	10.25.05	11.10.05	**11.10.05**
	McKinnon, Mark	Member, Broadcasting Board of Governors	10.17.05	10.17.05				
	Schlicher, Ronald L.	Amb. to the Republic of Cyprus, State	10.14.05	10.17.05	11.09.05	11.18.05	11.18.05	**11.18.05**
	Wolff, Alejandro Daniel	Deputy U.S. Rep., Amb. Rank, Sec. Council, UN, State	10.14.05	10.17.05	11.08.05	11.18.05	11.18.05	**11.18.05**
	Wolff, Alejandro Daniel	Deputy U.S. Rep., Amb. Rank, Sec. Council, UN, State	10.14.05	10.17.05	11.08.05	11.18.05	11.18.05	**11.18.05**
	Bergner, Jeffrey Thoma	Assistant Secretary, Legislative Affairs, State	10.05.05	10.06.05	10.25.05	11.02.05	11.04.05	**11.04.05**
	McCaw, Susan	Amb. to the Republic of Austria, State	10.05.05	10.06.05	10.20.05	10.25.05	10.28.05	**10.28.05**
	Taubman, Nicholas F.	Amb. To Romania, State	10.05.05	10.06.05	10.20.05	10.25.05	10.28.05	**10.28.05**
	Spellings, Margaret	U.S. Rep. for the Gen. Conf. of the UN Ed., Scien., and Cult. Org	09.29.05	09.29.05	N/A	N/A	09.30.05	**09.30.05**
	Frazer, Jendayi Elizabeth	Member, Brd of Directors, African Development Foundation	09.27.05	09.28.05	N/A	10.05.05	10.07.05	**10.07.05**
	Hale, David	Amb. To the Hashemite Kingdom of Jordan, State	09.22.05	09.22.05	10.19.05	10.25.05	10.28.05	**10.28.05**
	Whitney, Benson K.	Amb. To the Republic of Norway, State	09.21.05	09.22.05	10.20.05	10.25.05	10.28.05	**10.28.05**
(Recess Appointment: 08.01.05)	Bolton, John R.	U.S. Rep., UN, State	N/A	09.19.05				
(Recess Appointment: 08.01.05)	Bolton, John R.	U.S. Rep., Amb. Rank, Sec. Council, UN, State	N/A	09.19.05				
	Arietti, Michael R.	Amb. to the Republic of Rwanda, State	09.13.05	09.15.05	10.06.05	10.25.05	10.28.05	**10.28.05**
	Martinez, Carmen M.	Amb. to the Republic of Zambia, State	09.09.05	09.13.05	10.06.05	10.25.05	10.28.05	**10.28.05**

Committee	Name	Position	Intent	Nominated	Hearing	Reported	Floor	Confirmed
	***Gambatesa, Donald A.**	Inspector General, USAID	09.09.05	09.13.05	10.06.05	11.02.05	12.17.05	**12.17.05**
	Vershbow, Alexander R	Amb. to the Republic of Korea, State	08.31.05	09.06.05	09.22.05	10.05.05	10.07.05	**10.07.05**
(Recess Appointment: 01.04.06)	Sauerbrey, Ellen R.	Assistant Secretary, Population, Refugees, and Migration, State	08.31.05	09.06.05	10.25.05			
	Dunn, David B.	Amb. to the Togolese Republic, State	08.25.05	09.06.05	10.06.05	10.25.05	10.28.05	**10.28.05**
	Shannon, Thomas A.	Assistant Secretary, Western Hemisphere Affairs, State	08.16.05	09.06.05	09.21.05	10.05.05	10.07.05	**10.07.05**
	Johnson, Brenda	Amb. to Jamaica, State	08.16.05	09.06.05	09.21.05	10.05.05	10.07.05	**10.07.05**
	Danilovich, John J.	Chief Executive Officer, Millennium Challenge Corporation	08.11.05	09.19.05	09.27.05	10.05.05	10.07.05	**10.07.05**
	Schafer, Jacqueline E.	Assistant Administrator, Econ. Growth, Agric., and Trade, USAID	08.11.05	09.06.05	09.30.05	10.05.05	10.07.05	**10.07.05**
(Withdrawn on 10.17.05)	McKinnon, Mark	Member, Broadcasting Board of Governors	08.09.05	09.06.05	N/A	N/A	N/A	N/A
	Shiner, Josette S.	U.S. Alt. Gov., International Bank for Recon. & Develop., State	07.29.05	07.29.05	N/A	10.05.05	10.07.05	**10.07.05**
	Rooney, Lawrence F.	Amb. to the Holy See, State	07.29.05	07.29.05	09.19.05	10.05.05	10.07.05	**10.07.05**
	McCormick, William	Amb. to New Zealand and Amb. to Samoa, State	07.28.05	07.28.05	09.22.05	10.05.05	10.07.05	**10.07.05**
	Arnall, Roland	Amb. to the Kingdom of the Netherlands, State	07.28.05	07.28.05	10.20.05	11.02.05	02.08.06	**02.08.06**
	Lowenkron, Barry F.	Assist. Sec., Democracy, Human Rights & Labor, State	07.28.05	07.28.05	09.30.05	10.05.05	10.07.05	**10.07.05**
	Hoffman, Alfred	Amb. to Portugal, State	07.27.05	07.27.05	09.19.05	10.05.05	10.07.05	**10.07.05**
	Ricciardone, Francis J.	Amb. to the Arab Republic of Egypt, State	07.22.05	07.25.05	07.27.05	07.29.05	07.29.05	**07.29.05**
	Jones, Richard H.	Amb. to the State of Israel, State	07.22.05	07.25.05	07.27.05	07.29.05	07.29.05	**07.29.05**
(Recess Appointment: 01.17.06)	Gray, C. Boyden	Representative to the European Union, State	07.22.05	07.25.05	09.19.05	10.25.05		
	Dorn, Jennifer L.	Alt. Exec. Director, Inter. Bank for Reconstruction and Develop.	07.22.05	07.25.05	10.06.05	10.25.05	10.28.05	**10.28.05**
	Burns, William J.	Amb. to the Russian Federation, State	07.21.05	07.21.05	07.27.05	07.29.05	07.29.05	**07.29.05**
	Timken, William Rober	Amb. to the Federal Republic of Germany, State	07.19.05	07.20.05	07.27.05	07.29.05	07.29.05	**07.29.05**
	Cason, James C.	Amb. to the Republic of Paraguay, State	07.11.05	07.12.05	10.26.05	11.02.05	11.04.05	**11.04.05**
	Herbold, Patricia L.	Amb. to the Republic of Singapore, State	07.11.05	07.12.05	09.22.05	10.05.05	10.07.05	**10.07.05**
	Langdale, Mark	Amb. to the Republic of Costa Rica, State	06.30.05	06.30.05	09.21.05	10.05.05	10.07.05	**10.07.05**
	Frazer, Jendayi E.	Assistant Secretary, African Affairs, State	06.30.05	06.30.05	07.22.05	07.26.05	07.29.05	**07.29.05**
	Silverberg, Kristen	Assistant Secretary, International Organization Affairs, State	06.29.05	06.29.05	07.22.05	07.26.05	07.29.05	**07.29.05**
	Mosbacher, Robert A.	President, Overseas Private Investment Corporation	06.29.05	06.29.05	09.08.05	10.05.05	10.07.05	**10.07.05**
	Cain, James	Amb. to Denmark, State	06.29.05	06.29.05	07.18.05	07.26.05	07.29.05	**07.29.05**
	Shiner, Josette S.	Under Sec., Econ., Business and Agricultural Affairs, State	06.28.05	06.28.05	07.22.05	07.26.05	07.29.05	**07.29.05**
	Retzer, Michael	Amb. to the United Republic of Tanzania, State	06.28.05	06.28.05	07.21.05	07.26.05	07.29.05	**07.29.05**
	Hillen, John	Assistant Secretary, Political-Military Affairs, State	06.28.05	06.28.05	09.30.05	10.05.05	10.07.05	**10.07.05**
	Milovanovic, Gillian A.	Amb. to the Former Yugoslav Republic of Macedonia, State	06.28.05	06.28.05	07.18.05	07.26.05	07.29.05	**07.29.05**
	Hill, Kent R.	Assistant Administrator, Global Health, USAID	06.23.05	06.23.05	09.30.05	10.05.05	10.07.05	**10.07.05**
	Tuttle, Robert H.	Amb. to the United Kingdom of Great Britain and N. Ireland,	06.09.05	06.09.05	06.29.05	06.30.05	06.30.05	**06.30.05**
	Spogli, Ronald	Amb. to the Italian Republic, State	06.09.05	06.09.05	06.29.05	06.30.05	06.30.05	**06.30.05**
	Crumpton, Henry	Coordinator, Counterterrorism, Amb. at Large, State	06.09.05	06.09.05	07.14.05	07.26.05	07.29.05	**07.29.05**
	Beyrle, John R.	Amb. to the Republic of Bulgaria, State	06.03.05	06.06.05	06.29.05	06.30.05	06.30.05	**06.30.05**
	Ford, Charles A.	Amb. to the Republic of Honduras, State	06.03.05	06.06.05	09.21.05	10.05.05	10.07.05	**10.07.05**
	Peterson, Katherine H.	Amb. to the Republic of Botswana, State	06.03.05	06.06.05	07.21.05	07.26.05	07.29.05	**07.29.05**
	Yovanovitch, Marie L.	Amb. to the Kyrgyz Rupublic, State	06.03.05	06.06.05	06.29.05	06.30.05	06.30.05	**06.30.05**
	Eastham, Alan Walter	Amb. to the Republic of Malawi, State	06.01.05	06.06.05	07.21.05	07.26.05	07.29.05	**07.29.05**
	Schulte, Gregory L.	U.S. Representative, Vienna Office of the UN, State	05.26.05	05.26.05	06.15.05	06.22.05	06.24.05	**06.24.05**

Committee	Name	Position	Intent	Nominated	Hearing	Reported	Floor	Confirmed
	Schulte, Gregory L.	U.S. Representative to the IAEA, State	05.26.05	05.26.05	06.15.05	06.22.05	06.24.05	**06.24.05**
	Neuman, Ronald E.	Ambassador to the Islamic Republic of Afghanistan, State	05.26.05	05.26.05	06.15.05	06.22.05	06.24.05	**06.24.05**
	Boyer, Jan E.	U.S. Alternate Exec. Director, Inter-American Develop. Bank	05.24.05	05.25.05	09.08.05	10.05.05	10.07.05	**10.07.05**
	Tefft, John F.	Amb. to Georgia, State	05.17.05	05.17.05	05.24.05	05.26.05	05.26.05	**05.26.05**
	Jewell, Linda	Amb. to Ecuador, State	05.17.05	05.17.05	05.25.05	05.26.05	05.26.05	**05.26.05**
	Dinger, Larry Miles	Amb. to the Republic of the Fiji Islands, Republic of Nauru,						
		Kingdom of Tonga, Republic of Kiribati, and Tuvalu, Stat	05.13.05	05.16.05	06.21.05	06.22.05	06.24.05	**06.24.05**
	Nuland, Victoria	U.S. Permanent Representative, Council of NATO	05.13.05	05.16.05	05.24.05	05.26.05	05.26.05	**05.26.05**
	Hess, Michael E.	Associate Administrator, Bureau for Democracy, Conflict,						
		and Humanitarian Response, USAID	05.13.05	05.16.05	06.15.05	06.22.05	06.24.05	**06.24.05**
	Trivelli, Paul A.	Amb. to the Republic, Nicaragua, State	05.13.05	05.16.05	05.25.05	05.26.05	05.26.05	**05.26.05**
	Wagner, Anne	Amb. to the Grand Duchy of Luxembourg, State	05.13.05	05.16.05	05.26.05	06.15.05	06.16.05	**06.16.05**
	McCulley, Terence P.	Amb. to Republic of Mali, State	05.13.05	05.16.05	06.08.05	06.15.05	06.16.05	**06.16.05**
	Bridgewater, Pamela	Amb. to Ghana, State	05.11.05	05.11.05	06.08.05	06.15.05	06.16.05	**06.16.05**
	Eaton, William Allan	Amb. to Panama, State	05.10.05	05.11.05	05.25.05	05.26.05	05.26.05	**05.26.05**
	Fore, Henrietta H.	Under Secretary, Management, State	05.10.05	05.11.05	06.09.05	07.26.05	07.29.05	**07.29.05**
	Khalilzad, Zalmay	Amb. to Iraq, State	05.09.05	05.09.05	06.07.05	06.15.05	06.16.05	**06.16.05**
	Derham, James M.	Amb. to the Republic of Guatemala, State	05.06.05	05.09.05	05.25.05	05.26.05	05.26.05	**05.26.05**
	Dieter, Robert Johann	Amb. to Belize, State	05.06.05	05.09.05	05.25.05	06.15.05	06.16.05	**06.16.05**
	Vallee, Rodolphe M.	Amb. to the Slovak Republic, State	05.06.05	05.09.05	05.26.05	06.15.05	06.16.05	**06.16.05**
	Finley, Julie	U.S. Rep., Org. for Sec. and Cooperation in Europe, State	04.27.05	04.28.05	05.24.05	06.15.05	06.16.05	**06.16.05**
	Griffin, Richard J.	Assistant Secretary for Diplomatic Security, State	04.27.05	04.28.05	06.09.05	06.15.05	06.16.05	**06.16.05**
	Griffin, Richard J.	Director, Office of Foreign Missions, State	04.27.05	04.28.05	06.09.05	06.15.05	06.16.05	**06.16.05**
	Wilkins, David Horton	Amb. to Canada, State	04.27.05	04.27.05	05.25.05	05.26.05	05.26.05	**05.26.05**
	Mussomeli, Joseph A.	Amb. to the Kingdom of Cambodia, State	04.27.05	04.28.05	06.21.05	06.22.05	06.24.05	**06.24.05**
	Booth, Donald E.	Amb. to the Republic of Liberia, State	04.27.05	04.28.05	06.08.05	06.15.05	06.16.05	**06.16.05**
	Bordonaro, Molly H.	Amb. to the Republic of Malta, State	04.27.05	04.28.05	05.26.05	06.15.05	06.16.05	**06.16.05**
	Holland, Robert B.	Exec. Director, Inter. Bank for Reconstruction and Develop.	04.21.05	04.25.05	09.08.05	09.22.05	09.22.05	**09.22.05**
	Pierce, Roger Dwayne	Amb. to Republic of Cape Verde, State	04.21.05	04.25.05	06.08.05	06.15.05	06.16.05	**06.16.05**
	Stapleton, Craig	Amb. to France, State	04.12.05	04.14.05	05.24.05	06.15.05	06.16.05	**06.16.05**
	Skoden, Emil M.	Amb. to the State of Brunei Darussalam, State	04.08.05	04.14.05	06.21.05	06.22.05	06.24.05	**06.24.05**
	Aguirre, Eduardo	Amb. to Spain, State	04.08.05	04.14.05	05.24.05	06.15.05	06.16.05	**06.16.05**
	McCormack, Sean Ian	Assistant Secretary, Public Affairs, State	03.24.05	04.04.05	05.26.05	05.26.05	05.26.05	**05.26.05**
(Recess Appointment: 08.01.05)	**Bolton, John R.**	U.S. Rep., UN, State (Returned to POTUS: 7.29.05)	03.17.05	03.17.05	04.11.05	05.12.05	N/A	N/A
(Recess Appointment: 08.01.05)	**Bolton, John R.**	U.S. Rep., Amb. Rank, Sec. Council, UN, State (Returned)	03.17.05	03.17.05	04.11.05	05.12.05	N/A	N/A
	Powell, Dina Habib	Assistant Secretary, Educational and Cultural Affairs, State	03.14.05	04.28.05	05.26.05	06.22.05	06.24.05	**06.24.05**
	Hughes, Karen P.	Under Secretary, Public Diplomacy	03.14.05	06.29.05	07.22.05	07.26.05	07.29.05	**07.29.05**
	Joseph, Robert	Under Sec., Arms Control and International Security, State	03.11.05	03.14.05	04.13.05	05.26.05	05.26.05	**05.26.05**
	Fried, Daniel	Asst. Sec., European Affairs, State	03.08.05	03.08.05	04.13.05	04.28.05	04.28.05	**04.28.05**
	Boschwitz, Rudolph E.	U.S. Rep., Human Rights Comm., Econ. and Soc. Council, UN	03.04.05	03.04.05	03.15.05	03.15.05	03.17.05	**03.17.05**
	Hill, Christopher R.	Asst. Sec., E. Asian and Pac. Affairs, State	03.04.05	03.04.05	03.15.05	03.15.05	03.17.05	**03.17.05**
	Hanley, Christopher J.	Member, Board of Directors, OPIC	02.28.05	02.28.05	N/A	06.15.05	06.16.05	**06.16.05**

Committee	Name	Position	Intent	Nominated	Hearing	Reported	Floor	Confirmed
	Welch, C. David	Asst. Sec., Near East. Affairs, State	02.14.05	02.14.05	03.11.05	03.15.05	03.17.05	**03.17.05**
	Burns, R. Nicholas	Under Sec., Political Affairs, State	02.14.05	02.14.05	03.11.05	03.15.05	03.17.05	**03.17.05**
	Bellinger, John B.	Legal Adviser, State	02.14.05	02.14.05	03.11.05	03.15.05	03.15.05	**04.06.05**
(Withdrawn on 11.01.05)	Noreiga, Roger F.	Member, Brd.of Direct., Inter-Amer. Foundation(Renom 01.04.05)	02.14.05	02.14.05	N/A	N/A	N/A	N/A
(Recess Appointment: 01.19.05)	Franco, Adolfo A.	Member, Brd.of Direct., Inter-Amer. Foundation(Renom 01.04.05)	02.14.05	02.14.05				
	Zoellick, Robert B.	Deputy Secretary, State	02.10.05	02.10.05	02.15.05	02.15.05	02.16.05	**02.16.05**
	Schieffer, John Thomas	Amb., Extraordinary & Plenipotentiary to Japan, State	01.24.05	01.24.05	03.15.05	03.15.05	03.17.05	**03.17.05**
	DeTrani, Joseph R.	Amb. Rank, Special Envoy for 6 Party Talks	01.24.05	01.24.05	03.15.05	03.15.05	03.17.05	**03.17.05**
	Balton, David B.	Amb. Rank, Dep. Asst. Sec., Ocean/Fisheries, State	01.24.05	01.24.05	03.15.05	03.15.05	03.16.05	**03.16.05**
	Snyder, Jay T.	Member, U.S. Advisory Comm. on Public Dip.	01.24.05	01.24.05	N/A	06.15.05	06.16.05	**06.16.05**
	Vaughn, Jack	Member, Brd.of Direct., Inter-Amer. Foundation	01.24.05	01.24.05				
(Recess Appointment: 01.04.06)	Wallace, Roger W.	Member, Brd.of Direct., Inter-Amer. Foundation	01.24.05	01.24.05				
	Plasencia, Jorge A.	Member, Advisory Board for Cuba Broadcasting	01.24.05	01.24.05	N/A	06.15.05	06.16.05	**06.16.05**
	Tomlinson, Kenneth Y.	Member, Broadcasting Board of Governors	01.24.05	01.24.05				
	Tomlinson, Kenneth Y.	Chairman, Broadcasting Board of Governors	01.24.05	01.24.05				
	Hirschberg, D. Jeffrey	Member, Broadcasting Board of Governors	01.24.05	01.24.05				
(Recess Appointment: 01.04.06)	Hogan, Nadina	Member, Brd.of Direct., Inter-Amer. Foundation	01.24.05	01.24.05				
	Krongard, Howard J.	IG, State	01.24.05	01.24.05	03.15.05	03.15.05	04.13.05	**04.27.05**
	Rice, Condoleezza	Secretary, State	01.04.05	01.04.05	1.18-19.05	01.20.05	01.26.05	**01.26.05**
HELP	Vaughn, John R.	Member, National Council on Disability	05.08.06	05.09.06				
	Carlson, Victoria	Member, National Council on Disability	05.08.06	05.09.06				
	Colley, Chad	Member, National Council on Disability	05.08.06	05.09.06				
	Mattheiss, Lisa	Member, National Council on Disability	05.08.06	05.09.06				
	Justesen, Troy R.	Assistant Secretary, Vocational and Adult Ed., Education	05.08.06	05.08.06				
	Berger, Katherine	Member, National Museum and Library Services Board	05.03.06	05.05.06				
	Brosius, Karen	Member, National Museum and Library Services Board	05.03.06	05.05.06				
	Miaoulis, Ioannis	Member, National Museum and Library Services Board	05.03.06	05.05.06				
	Pickett, Sandra	Member, National Museum and Library Services Board	05.03.06	05.05.06				
	Orr-Cahall, Christina	Member, National Museum and Library Services Board	05.03.06	05.05.06				
	Starr, Kevin Owen	Member, National Museum and Library Services Board	05.03.06	05.05.06				
	Warder, Lawrence A.	CFO, Department of Education	04.25.06	04.25.06				
	Cooper, Ronald	General Counsel, EEOC	03.27.06	03.27.06				
	Tredick, Peter	Member, National Mediation Board	03.27.06	03.27.06				
	Hoglander, Harry	Member, National Mediation Board	03.27.06	03.27.06				
	von Eshenbach, Andrew	Commissioner, FDA, HHS	03.15.06	03.15.06				
	Stagg, J.C.A.	Member, Brd. of Trust., James Madison Mem. Fellowship Found.	03.13.06	03.13.06	N/A	05.17.06	05.19.06	**05.19.06**
	Chiles, Jonann E.	Member, Brd. Of Directors, Legal Services Corporation	03.13.06	03.13.06				
	Bridges, Jerry Gayle	CFO, Corporation for National and Community Service	03.07.06	03.07.06	N/A	05.17.06	05.19.06	**05.19.06**
	Kirsanow, Peter N.	Member, National Labor Relations Board	N/A	02.10.06				
	Schaumber, Peter	Member, National Labor Relations Board	N/A	02.10.06				
	Meisburg, Ronald E.	General Counsel, National Labor Relations Board	N/A	02.10.06				

Committee	Name	Position	Intent	Nominated	Hearing	Reported	Floor	Confirmed
	Rosenfeld, Arthur F.	Director, Federal Mediation and Conciliation Service	N/A	02.10.06				
	Walsh, Dennis P.	Member, National Labor Relations Board	N/A	02.10.06				
	Goldsmith, Stephen	Member, Brd.of Direct., CNCS	N/A	02.10.06				
	DeCamp, Paul	Administrator, Wage and Hour Division, DoL	01.30.06	01.31.06				
	Juaristi, Vince J.	Member, Brd.of Direct., CNCS	12.21.05	12.21.05	N/A	05.17.06	05.19.06	**05.19.06**
(Recess Appointment: 01.04.06)	Goldsmith, Stephen	Member, Brd.of Direct., CNCS	12.19.05	12.20.05				
	Clark, Michell C.	Assistant Secretary, Management, Education	12.13.05	12.13.05	N/A	03.08.06	03.13.06	**03.13.06**
	Radice, Anne-Imelda	Director, Institute of Museum and Library Services	12.13.05	12.13.05	N/A	03.08.06	03.13.06	**03.13.06**
(Recess Appointment: 01.04.06)	Kirsanow, Peter N.	Member, National Labor Relations Board	11.15.05	11.17.05				
	Silver, Ron	Member, United States Institute of Peace	10.06.05	10.06.05				
	Van Rest, Judy	Member, United States Institute of Peace	10.06.05	10.06.05				
	Singleton, Sarah M.	Member, Brd. Of Directors, Legal Services Corporation	09.29.05	10.06.05	N/A	03.08.06	03.13.06	**03.13.06**
	Elshtain, Jean B.	Member, National Council on the Humanities	09.29.05	10.17.05	N/A	03.08.06	03.13.06	**03.13.06**
	Guelzo, Allen C.	Member, National Council on the Humanities	09.29.05	10.17.05	N/A	03.08.06	03.13.06	**03.13.06**
(Withdrawn on 01.18.06)	Hickok, Eugene	Member, National Council on the Humanities	09.29.05	10.17.05	N/A	N/A	N/A	N/A
	Talbert, Kent D.	General Counsel, Education	09.27.05	09.28.05	N/A	05.17.06	05.19.06	**05.19.06**
	Thompson, Horace A.	Member, Occupational Safety and Health Review Commission	09.27.05	09.28.05	N/A	05.17.06	05.19.06	**05.19.06**
(Recess Appointment: 08.31.05)	Schaumber, Peter	Member, National Labor Relations Board	N/A	09.19.05				
	Stickler, Richard	Assistant Secretary, Mine Safety and Health, DOL	09.15.05	09.15.05	01.31.06	03.08.06		
	Foulke, Edwin G.	Assistant Secretary, Occupational Safety and Health, DOL	09.15.05	09.15.05	01.31.06	03.08.06	03.13.06	**03.13.06**
	Hofflund, Mark	Member, National Council on the Arts	07.29.05	07.29.05	N/A	10.19.05	10.21.05	**10.21.05**
	Earp, Naomi C.	Member, Equal Employment Opportunity Commission (Reapp.)	N/A	07.29.05	N/A	10.19.05	10.21.05	**10.21.05**
	Griffin, Christine M.	Member, Equal Employment Opportunity Commission	07.28.05	07.28.05	N/A	10.19.05	10.21.05	**10.21.05**
(Recess Appointment: 04.19.06)	Madras, Bertha K.	Dep. Director, Demand Reduction, National Drug Control Policy	07.27.05	07.27.05	N/A	10.19.05	N/A	N/A
	Schneider, Mark S.	Commissioner, Education Statistics, Education	07.27.05	07.27.05	N/A	10.19.05	10.21.05	**10.21.05**
	Ashworth, Sandra F.	Mem., National Commission on Libraries & Information Science	07.27.05	07.27.05	N/A	10.19.05	10.21.05	**10.21.05**
	Cellucci, Jan	Mem., National Commission on Libraries & Information Science	07.27.05	07.27.05	N/A	10.19.05	10.21.05	**10.21.05**
	Rivers, Sherry D.	Mem., National Commission on Libraries & Information Science	07.27.05	07.27.05	N/A	10.19.05	10.21.05	**10.21.05**
(Recess Appointment: 01.04.06)	Rosenfeld, Arthur F.	Director, Federal Mediation and Conciliation Service	07.21.05	07.21.05				
	Cole, Bruce	Chairperson, National Endowment for the Humanities	07.15.05	07.18.05	N/A	11.18.05	12.17.05	**12.17.05**
(Recess Appointment: 01.04.06)	Meisburg, Ronald E.	General Counsel, National Labor Relations Board	06.29.05	06.29.05				
	Agwunobi, John O.	Assistant Secretary, Health, HHS	06.29.05	06.29.05	N/A	10.19.05	12.17.05	**12.17.05**
(Recess Appointment: 08.31.05)	**Schaumber, Peter**	Member, National Labor Relations Board	06.29.05	06.29.05	N/A	N/A	N/A	N/A
	Halaska, Terrell	Assistant Secretary, Congressional Affairs, Education	06.29.05	06.29.05	N/A	07.27.05	07.28.05	**07.28.05**
	Monroe, Stephanie	Assistant Secretary, Civil Rights, Education	06.23.05	06.23.05	N/A	12.14.05	12.17.05	**12.17.05**
	Johnson, Henry Louis	Assistant Secretary, Elementary and Secondary Education, Ed	06.01.05	06.06.05	N/A	07.27.05	07.28.05	**07.28.05**
	Olsen, Kathie L.	Deputy Director, National Science Foundation	05.24.05	05.25.05	N/A	07.21.05	07.22.05	**07.22.05**
	Luce, Tom	Assistant Secretary, Planning, Eval., and Policy Develop., Education	05.20.05	05.23.05	N/A	06.29.05	06.30.05	**06.30.05**
	Holen, Arlene	Member, Federal Mine Safety and Health Review Commission	05.20.05	05.23.05	N/A	03.08.06		
	***Ciccolella, Charles S.**	Assistant Secretary, Veterans' Employment and Training, DOL	05.17.05	05.17.05	N/A	07.29.05	07.29.05	**07.29.05**
	Sullivan, Kevin F.	Assistant Secretary, Communications and Outreach, Education	04.28.05	04.28.05	N/A	07.27.05	07.28.05	**07.28.05**
(Recess Appointment: 01.17.06)	Walsh, Dennis P.	Member, National Labor Relations Board	04.27.05	04.27.05				

Committee	Name	Position	Intent	Nominated	Hearing	Reported	Floor	Confirmed
	Simon, Raymond	Deputy Secretary, Education	04.15.05	04.15.05	N/A	05.18.05	05.26.05	**05.26.05**
	Dolan, Michael	Member, Brd.of Direct., CNCS	03.29.05	04.04.05				
(Withdrawn on 04.06.06)	Duncan, Robert M.	Member, Brd.of Direct., CNCS	03.29.05	04.04.05	N/A	N/A	N/A	N/A
	Wang, Kim	Mem., Nat. Museum and Library Services Board	03.11.05	03.14.05	N/A	05.25.05	05.26.05	**05.26.05**
	Crawford, Lester M.	Commissioner, Food & Drugs, HHS	02.15.05	02.15.05	03.17.05	06.20.05	07.18.05	**07.18.05**
(Withdrawn on 12.13.05)	*Flippen, Edward L.	IG, Corporation for Nat'l and Community Services	01.24.05	02.10.05	03.09.05	03.09.05	N/A	N/A
	Ruch, Charles P.	Member, Brd. of Trustees, Barry Goldwater						
		Scholarship & Excellence in Ed. Foundation	01.24.05	01.24.05	N/A	05.25.05	05.26.05	**05.26.05**
	Meisburg, Ronald E.	Member, National Labor Relations Board (Withdrawn)	01.24.05	01.24.05	N/A	N/A	N/A	N/A
	Perdue, George	Member, Brd. of Trust., James Madison Mem. Fellowship Found.	01.24.05	01.24.05	N/A	03.08.06	03.13.06	**03.13.06**
	Phillips, Bernice	Member, Brd. of Directors, Legal Services Corp.	01.24.05	01.24.05	N/A	07.27.05	07.28.05	**07.28.05**
	Fuentes, Thomas A.	Member, Brd. of Directors, Legal Services Corp.	01.24.05	01.24.05	N/A	07.27.05	07.28.05	**07.28.05**
	Robinson, Harry	Member, National Museum Services Board	01.24.05	01.24.05	N/A	05.25.05	05.26.05	**05.26.05**
	Ramey, Craig T.	Member, Brd. Of Directors, Nat'l Brd. for Ed. Sciences	01.24.05	01.24.05	N/A	03.08.06	03.13.06	**03.13.06**
	Greene, A. Wilson	Mem., Nat. Museum and Library Services Board	01.24.05	01.24.05	02.10.05	02.10.05	02.14.05	**02.14.05**
	Strauch, Katrina P.	Mem., Nat. Museum and Library Services Board	01.24.05	01.24.05	02.10.05	02.10.05	02.14.05	**02.14.05**
	Spellings, Margaret	Secretary, Education	01.04.05	01.04.05	01.06.05	01.06.05	01.20.05	**01.20.05**
Homeland Security and Governmental Affairs	Williams, Ellen C.	Governor, United States Postal Service	05.08.06	05.09.06				
	**Portman, Rob*	Director, OMB	04.18.06	04.27.06	05.17.06	05.22.06		
	Denett, Paul	Administrator, Federal Procurement Policy, OMB	04.17.06	04.24.06				
	Paulison, R. David	Under Secretary, Federal Emergency Management, DHS	04.06.06	04.06.06	05.24.06			
	Doan, Lurita Alexis	Administrator, General Services Administration (GSA)	04.06.06	04.06.06	05.22.06			
	Barnett, Mickey D.	Governor, United States Postal Service	03.02.06	03.02.06				
	Tobin, Katherine C.	Governor, United States Postal Service	03.02.06	03.02.06				
	Cusick, Robert I.	Director, Office of Government Ethics	02.13.06	02.13.06	05.18.06	05.22.06		
	Henke, Tracy A.	Director, State and Local Govt., Coordination & Preparedness, DHS	N/A	02.10.06				
	Myers, Julie L.	Assist. Sec., Bureau of Immigration and Customs Enforcement, DHS	N/A	02.10.06				
	Norquist, David L.	CFO, DHS	01.17.06	01.18.06	05.08.06	05.22.06		
	Gray, S. Pamela	Judge of the D.C. Superior Court	01.11.06	01.25.06				
	Dhillon, Uttam	Director, Counternarcotics Enforcement, DHS	11.10.05	11.10.05	03.31.06	05.02.06	05.12.06	**05.12.06**
	Dalton, Carol A.	Associate Judge of the D.C. Superior Court	N/A	11.09.05				
	Acton, Mark	Commissioner, Postal Rate Commission	11.03.05	11.07.05	03.31.06	05.02.06		
	***Gambatesa, Donald A.**	Inspector General, USAID	N/A	N/A	N/A	12.14.05	12.17.05	**12.17.05**
	Foresman, George W.	Under Secretary, Information & Infrastructure Protection, DHS	10.21.05	10.21.05	12.08.05	12.15.05	12.17.05	**12.17.05**
	***Opfer, George J.**	Inspector General, Veterans Affairs	N/A	10.18.05	N/A	11.07.05	11.10.05	**11.10.05**
(Recess Appointment: 01.04.06)	Henke, Tracy A.	Director, State and Local Govt., Coordination & Preparedness, DHS	07.13.05	07.14.05	12.08.05			
	Baker, Stewart A.	Assistant Secretary, Policy, DHS	07.13.05	07.14.05	09.15.05	09.22.05	10.07.05	**10.07.05**
(Recess Appointment: 01.04.06)	*Myers, Julie L.	Assist. Sec., Bureau of Immigration and Customs Enforcement, DHS	06.29.05	06.29.05	09.15.05	10.07.05		
	Thorson, Eric M.	Inspector General, Small Business Administration	06.28.05	06.28.05	03.01.06	03.29.06	03.31.06	**03.31.06**
	Kiko, Colleen Duffy	General Counsel, FLRA	06.23.05	06.23.05	09.13.05	09.22.05	10.07.05	**10.07.05**
	Rose, Mary M.	Member, Merit Systems Protection Board	06.23.05	06.23.05	09.13.05	12.15.05	12.17.05	**12.17.05**

Committee	Name	Position	Intent	Nominated	Hearing	Reported	Floor	Confirmed
	Fisher, John R.	Assoc. Judge of the DC Court of Appeals	N/A	06.06.05	09.13.05	09.22.05	10.07.05	**10.07.05**
	***Hawley, Edmund S.**	Asst. Sec., Transportation Security Administration, DHS	05.06.05	05.19.05	07.18.05	07.21.05	07.22.05	**07.22.05**
	Skinner, Richard L.	Inspector General, DHS	04.28.05	04.28.05	07.18.05	07.21.05	07.28.05	**07.28.05**
	Perry, Philip J.	General Counsel, DHS	03.29.05	04.04.05	05.19.05	05.25.05	06.08.05	**06.08.05**
	Springer, Linda M.	Director, OPM	03.18.05	04.04.05	06.15.05	06.22.05	06.24.05	**06.24.05**
	Combs, Linda M.	Controller, Fed. Finan. Management, OMB, EOP	02.28.05	02.28.05	05.25.05	06.22.05	06.24.05	**06.24.05**
	Jackson, Michael	Deputy Secretary, DHS	02.18.05	02.18.05	03.09.05	03.09.05	03.10.05	**03.10.05**
	Anderson, Jennifer M.	Assoc. Judge of the Superior Court of DC	02.14.05	02.14.05				
	Cordero, Laura A.	Assoc. Judge of the Superior Court of DC	02.14.05	02.14.05	06.15.05	06.22.05	06.24.05	**06.24.05**
	McKenna, Juliet JoAnn	Assoc. Judge of the Superior Court of DC	02.14.05	02.14.05	09.13.05	09.22.05	10.07.05	**10.07.05**
	Kramer, A. Noel Anketell	Assoc. Judge of the DC Court of Appeals	02.14.05	02.14.05	06.15.05	06.22.05	06.24.05	**06.24.05**
	Chertoff, Michael	Secretary, DHS	01.31.05	01.31.05	02.02.05	02.07.05	02.15.05	**02.15.05**
	Weinstein, Allen	US Archivist, National Archives and Records Administration	01.24.05	01.24.05	02.07.05	02.07.05	02.10.05	**02.10.05**
(Withdrawn on 12.13.05)	*Flippen, Edward L.	IG, Corporation for Nat'l and Community Services	01.24.05	02.10.05	03.09.05	03.09.05	N/A	N/A
	Conboy, Stephen T.	U.S. Marshal, D.C. Superior Court	01.24.05	01.24.05				
	Giuliano, Louis J.	Gov., US Postal Service, term expiring 12.08.05	01.24.05	01.24.05	05.19.05	05.25.05	06.15.05	**06.15.05**
	Giuliano, Louis J.	Gov., US Postal Service, term expiring 12.08.14	01.24.05	01.24.05	05.19.05	05.25.05	06.15.05	**06.15.05**
	Hammond, Tony	Commissioner, Postal Rate Commission	01.24.05	01.24.05	05.19.05	05.25.05	05.26.05	**05.26.05**
	Gallagher, Carolyn	Gov., US Postal Service	01.24.05	01.24.05	05.19.05	05.25.05	06.15.05	**06.15.05**
	Miller, Brian David	IG, GSA	01.24.05	01.24.05	07.18.05	07.21.05	07.22.05	**07.22.05**
	Damelin, Harold	IG, Treasury	01.24.05	01.24.05	02.17.05	03.09.05	03.17.05	**03.17.05**
	Levinson, Daniel R.	IG, HHS	01.24.05	01.24.05	02.17.05	04.13.05	06.08.05	**06.08.05**
	Krongard, Howard J.	IG, State	01.24.05	01.24.05	03.15.05	03.15.05	04.13.05	**04.27.05**
Judiciary	Jackley, Martin J.	U.S. Attorney for the District of South Dakota	N/A	05.18.06				
	Moore, Kimberly Ann	U.S. Circuit Judge for the Federal Circuit	N/A	05.18.06				
	Shepherd, Bobby E.	U.S. Circuit Judge for the Eighth Circuit	N/A	05.18.06				
	Besosa, Francisco Augusto	U.S. District Judge for the District of Puerto Rico	N/A	05.16.06				
	Anderson, Thomas D.	U.S. Attorney for the District of Vermont	N/A	05.11.06				
	Gorsuch, Neil M.	U.S. Circuit Judge for the Tenth Circuit	N/A	05.10.06				
	Baker, Valerie L.	U.S. District Judge for the Central District of CA	N/A	05.04.06				
	Holmes, Jerome A.	U.S. Circuit Judge for the Tenth Circuit	N/A	05.04.06				
	Rosenberg, Charles P.	U.S. Attorney for the E. District of VA	N/A	05.04.06				
	Tydingco-Gatewood, Frances	Judge for the District Court of Guam	N/A	04.25.06				
	Gelpi, Gustavo Antonio	U.S. District Judge for the District of Puerto Rico	N/A	04.24.06				
	Gutierrez, Philip S.	U.S. District Judge for the Central District of California	N/A	04.24.06				
	Jordan, Daniel Porter	U.S. District Judge for the S. District of MS	N/A	04.24.06				
	Peterson, Erik C.	U.S. Attorney for the W. District of WI	N/A	04.24.06				
	Orton, Gary D.	U.S. Marshal for the District of Nevada	N/A	03.30.06				
	Wainstein, Kenneth L.	Assistant Attorney General, National Security Division, DOJ	03.13.06	03.13.06	05.02.06			
	Smith, Patrick Carroll	U.S. Marshal for W. District of N. Carolina	N/A	02.27.06	N/A	04.27.06	05.12.06	**05.12.06**
	Junker, Timothy A.	U.S. Marshal for N. District of Iowa	N/A	02.27.06	N/A	04.27.06	05.12.06	**05.12.06**

Committee	Name	Position	Intent	Nominated	Hearing	Reported	Floor	Confirmed
	Kustoff, David F.	U.S. Attorney for the W. District of TN	N/A	02.17.06	N/A	03.16.06	03.16.06	**03.16.06**
	Richter, John Charles	U.S. Attorney for the W. District of OK	N/A	02.17.06		03.09.06	03.13.06	**03.13.06**
	Thaper, Amul R.	U.S. Attorney for the E. District of KY	N/A	02.17.06	N/A	03.09.06	03.13.06	**03.13.06**
(Withdrawn on 05.04.06)	Holmes, Jerome A.	U.S. District Judge for the N. District of OK	N/A	02.14.06	N/A	N/A	N/A	N/A
	Smith, Milan D.	U.S. Circuit Judge for the Ninth Circuit	N/A	02.14.06	04.25.06	05.04.06	05.16.06	**05.16.06**
	Whitney, Frank D.	U.S. District Judge for the W. District of NC	N/A	02.14.06	05.24.06			
	DeGabrielle, Donald J.	U.S. Attorney for the Southern District of TX	N/A	02.13.06	N/A	03.09.06	03.13.06	**03.13.06**
	Ikuta, Sandra Segal	U.S. Circuit Judge for the Ninth Circuit	N/A	02.08.06	05.02.06			
	Wallace, Michael B.	U.S. Circuit Judge for the Fifth Circuit	N/A	02.08.06				
	Tamargo, Mauricio J.	Chairman, Foreign Claims Settlement Commission, DoJ	02.03.06	02.06.06	N/A	03.09.06	03.13.06	**03.13.06**
	Sedgwick, Jeffrey	Director, Bureau of Justice Statistics, DoJ	01.30.06	01.31.06	03.14.06	03.30.06	03.31.06	**03.31.06**
	Bradbury, Steven G.	Assistant Attorney General, Legal Counsel, DOJ	N/A	01.25.06				
	Kavanaugh, Brett M.	U.S. Circuit Judge for the DC Circuit	N/A	01.25.06	05.09.06	05.11.06		
	Bryant, Vanessa Lynne	U.S. District Judge for the District of Connecticut	N/A	01.25.06				
	Bumb, Renee Marie	U.S. District Judge for the District of New Jersey	N/A	01.25.06	04.25.06	05.04.06		
	Chagares, Michael A.	U.S. Circuit Judge for the Third Circuit	N/A	01.25.06	03.14.06	03.30.06	04.04.06	**04.04.06**
	Cogan, Brian M.	U.S. District Judge for the E. District of NY	N/A	01.25.06	03.29.06	04.27.06	05.04.06	**05.04.06**
	Golden, Thomas M.	U.S. District Judge for the E. District of PA	N/A	01.25.06	03.29.06	04.27.06	05.04.06	**05.04.06**
	Guilford, Andrew J.	U.S. District Judge for the Central District of California	N/A	01.25.06	05.24.06			
	Hillman, Noel Lawerence	U.S. District Judge for the District of New Jersey	N/A	01.25.06	04.25.06	05.04.06		
	Miller, Gray Hampton	U.S. District Judge for the S. District of Texas	N/A	01.25.06	03.14.06	03.30.06	04.25.06	**04.25.06**
	Wigenton, Susan Davis	U.S. District Judge for the District of New Jersey	N/A	01.25.06	04.25.06	05.04.06		
	Freeman, Sharee M.	Director, Community Relations Service, DoJ	12.19.05	12.20.05	03.14.06	03.30.06	03.31.06	**03.31.06**
	Barrett, Michael Ryan	U.S. District Judge for the S. District of Ohio	N/A	12.16.05	03.29.06	04.27.06	05.01.06	**05.01.06**
	Lloyd, Reginald I.	U.S. Attorney for the District of South Carolina	N/A	12.16.05	N/A	02.16.06	02.17.06	**02.17.06**
	Smith, Norman Randy	U.S. Circuit Judge for the Ninth Circuit	N/A	12.16.05	03.01.06	05.04.06		
	Flynn, Terrance P.	U.S. Attorney for the W. District of New York	N/A	12.15.05	N/A	03.02.06	03.13.06	**03.13.06**
	Larson, Stephen G.	U.S. District Judge for the Central District of California	N/A	12.15.05	02.15.06	03.02.06	03.16.06	**03.16.06**
	Schiltz, Patrick Joseph	U.S. District Judge for the District of Minnesota	N/A	12.14.05	03.01.06	03.30.06	04.26.06	**04.26.06**
	Zouhary, Jack	U.S. District Judge for the N. District of Ohio	N/A	12.14.05	02.15.06	03.02.06	03.16.06	**03.16.06**
	Gordon, Leo Maury	Judge, United States Court of International Trade	N/A	11.10.05	02.07.06	02.16.06	03.13.06	**03.13.06**
	King, Stephen C.	Member, U.S. Foreign Claims Settlement Commission, DOJ	11.09.05	11.10.05	N/A	02.16.06	02.17.06	**02.17.06**
	Alito, Samuel A	Associate Justice, U.S. Supreme Court	10.31.05	11.10.05	01.09.06	01.24.06	01.31.06	**01.31.06**
	Delgado-Colon, Aida	U.S. District Judge for the District of Puerto Rico	N/A	10.25.05	02.07.06	02.16.06	03.06.06	**03.06.06**
	Clark, John F.	Director, United States Marshals Service, DOJ	10.21.05	10.21.05	02.15.06	03.16.06	03.16.06	**03.16.06**
(Designated Acting on 10.21.05)	**McNulty, Paul J.**	Deputy Attorney General, DOJ	10.21.05	11.09.05	02.02.06	02.16.06	03.16.06	**03.16.06**
	Vitaliano, Eric Nicholas	U.S. District Judge for the E. District of NY	N/A	10.07.05	11.01.05	11.17.05	12.21.05	**12.21.05**
(Withdrawn on 10.28.05)	Miers, Harriet Ellan	Associate Justice, U.S. Supreme Court	10.03.05	10.07.05	N/A	N/A	N/A	N/A
(Withdrawn on 03.07.06)	*Payne, James Hardy*	U.S. Circuit Judge for the Tenth Circuit	N/A	09.29.05	N/A	N/A	N/A	N/A
	Batten, Timothy C.	U.S. District Judge for the N. District of GA	N/A	09.28.05	02.07.06	02.16.06	03.06.06	**03.06.06**
	DuBose, Kristi	U.S. District Judge for the S. District of AL	N/A	09.28.05	11.15.05	11.17.05	12.21.05	**12.21.05**
	Johnston, Thomas E.	U.S. District Judge for the S. District of WV	N/A	09.28.05	02.07.06	02.16.06	03.06.06	**03.06.06**

Committee	Name	Position	Intent	Nominated	Hearing	Reported	Floor	Confirmed
	Kendall, Virginia Mary	U.S. District Judge for the N. District of IL	N/A	09.28.05	11.15.05	11.17.05	12.21.05	**12.21.05**
	Watkins, W. Keith	U.S. District Judge for the Middle District of AL	N/A	09.28.05	11.15.05	11.17.05	12.21.05	**12.21.05**
(Recess Appointment: 08.31.05)	Fisher, Alice S.	Assistant Attorney General for Criminal Division, DOJ	N/A	09.19.05				
	Van Tatenhove, Gregory	U.S. District Judge for the E. District of KY	N/A	09.13.05	11.01.05	11.17.05	12.21.05	**12.21.05**
	Roberts, John G.	Chief Justice, U.S. Supreme Court	09.05.05	09.06.05	09.12.05	09.22.05	09.29.05	**09.29.05**
	Gonzalez, Emilio T.	Director, Bureau of Citizenship and Immigration Services, DHS	08.31.05	09.06.05	10.18.05	11.17.05	12.21.05	**12.21.05**
(Designated Acting on 09.22.05)	**Barnett, Thomas O.**	Assistant Attorney General, Anti-Trust, DOJ	08.23.05	09.06.05	10.06.05	11.03.05	02.10.06	**02.10.06**
	Roberts, John G.	Assosciate Justice, U.S. Supreme Court (Withdrawn)	07.19.05	07.29.05	N/A	N/A	N/A	N/A
	Mattice, Harry Sandlin	U.S. District Judge for the E. District of TN	07.28.05	07.28.05	09.29.05	10.20.05	10.24.05	**10.24.05**
	Bianco, Joseph F.	U.S. District Judge for the E. District of NY	07.28.05	07.28.05	11.01.05	11.17.05	12.21.05	**12.21.05**
	Burgess, Timothy M.	U.S. District Judge for the District of Alaska	07.28.05	07.28.05	11.01.05	11.17.05	12.21.05	**12.21.05**
(Recess Appointment: 04.19.06)	O'Gara, James F. X.	Deputy Director, Supply Reduction, National Drug Control Policy	07.28.05	07.28.05	10.18.05	N/A	N/A	N/A
(Recess Appointment: 01.04.06)	*Myers, Julie L.	Assist. Sec., Bureau of Immigration and Customs Enforcement, DHS	06.29.05	06.29.05	10.18.05	11.07.05		
	Garcia, Michael J.	U.S. Attorney for the S. District of New York, DOJ	N/A	06.30.05	N/A	07.28.05	07.29.05	**07.29.05**
(Returned on 12.22.05)	Bradbury, Steven G.	Assistant Attorney General, Legal Counsel, DOJ	06.23.05	06.23.05	10.06.05	11.03.05	N/A	N/A
	Swaim, Peter Manson	U.S. Marshal for the S. District of Indiana, DOJ	N/A	06.23.05	N/A	07.28.05	07.29.05	**07.29.05**
(Withdrawn on 10.07.05)	*Flanigan, Timothy E.*	Deputy Attorney General, DOJ	N/A	06.20.05	07.26.05	N/A	N/A	N/A
	Wooldridge, Sue Ellen	Assistant Attorney General, Environment&Natural Resources, DOJ	06.20.05	06.20.05	10.06.05	11.03.05	11.10.05	**11.10.05**
	Kim, Wan J.	Assistant Attorney General, Civil Rights, DOJ	06.16.05	06.16.05	10.06.05	11.03.05	11.04.05	**11.04.05**
	Sweeney, Margaret S.	Judge of the United States Court of Federal Claims	N/A	06.14.05	09.29.05	10.20.05	10.21.05	**10.21.05**
	Wheeler, Thomas Craig	Judge of the United States Court of Federal Claims	N/A	06.14.05	09.29.05	10.20.05	10.21.05	**10.21.05**
	Dinkins, Carol E.	Chairman, Privacy and Civil Liberties Oversight Board	06.10.05	09.28.05	11.08.05	02.16.06	02.17.06	**02.17.06**
	Raul, Alan Charles	Vice Chairman, Privacy and Civil Liberties Oversight Board	06.10.05	09.28.05	11.08.05	02.16.06	02.17.06	**02.17.06**
	Smoak, John Richard	U.S. District Judge for the N. District of Florida	N/A	06.08.05	09.29.05	10.20.05	10.27.05	**10.27.05**
	Wainstein, Kenneth L.	U.S. Attorney for the District of Columbia	N/A	06.08.05	N/A	09.08.05	10.07.05	**10.07.05**
	Rosenstein, Rod J.	U.S. Attorney for the District of Maryland, DOJ	05.23.05	05.23.05	N/A	06.30.05	07.01.05	**07.01.05**
	Letten, James B.	U.S. Attorney for the E. District of Louisiana, DOJ	05.13.05	05.13.05	N/A	06.30.05	07.01.05	**07.01.05**
	Hanaway, Catherine L.	U.S. Attorney for the E. District of Missouri, DOJ	04.28.05	04.28.05	N/A	11.17.05	12.17.05	**12.17.05**
	Brand, Rachel	Assistant Attorney General for Legal Policy, DOJ	03.29.05	04.04.05	05.12.05	06.16.05	07.28.05	**07.28.05**
(Recess Appointment: 08.31.05)	**Fisher, Alice S.**	Assistant Attorney General for Criminal Division, DOJ	03.29.05	04.04.05	05.12.05	06.16.05	N/A	N/A
	Schofield, Regina B.	Assistant Attorney General for Justice Programs, DOJ	03.29.05	04.04.05	05.12.05	05.26.05	06.08.05	**06.08.05**
	Clement, Paul D.	Solicitor General, DOJ	03.14.05	03.14.05	04.27.05	05.26.05	06.08.05	**06.08.05**
	Sandoval, Brian Edwar	U.S. District Judge, Nevada	03.01.05	03.01.05	09.29.05	10.20.05	10.24.05	**10.24.05**
	Murphy, Stephen	U.S. Attorney for the E. District Michigan, DOJ	02.17.05	02.17.05	N/A	05.26.05	06.08.05	**06.08.05**
	Jenkins, Anthony J.	U.S. Attorney for the District of Virgin Islands, DOJ	02.17.05	02.17.05	N/A	05.26.05	06.08.05	**06.08.05**
	Boyle, Terrence W.	U.S. Circuit Judge for the Fourth Circuit	02.14.05	02.14.05	03.03.05	06.16.05		
	Brown, Janice R.	U.S. Circuit Judge for the DC Circuit	02.14.05	02.14.05	N/A	04.21.05	06.08.05	**06.08.05**
	Griffin, Richard A.	U.S. Circuit Judge for the Sixth Circuit	02.14.05	02.14.05	N/A	05.26.05	06.09.05	**06.09.05**
	Griffith, Thomas B.	U.S. Circuit Judge for the DC Circuit	02.14.05	02.14.05	03.08.05	04.14.05	06.14.05	**06.14.05**
	Haynes, William James	U.S Circuit Judge for the Fourth Circuit	02.14.05	02.14.05				
(Returned on 12.22.05)	*Kavanaugh, Brett M.*	U.S. Circuit Judge for the DC Circuit	02.14.05	02.14.05	N/A	N/A	N/A	N/A
	McKeague, David W.	U.S. Circuit Judge for the Sixth Circuit	02.14.05	02.14.05	N/A	05.26.05	06.09.05	**06.09.05**

Committee	Name	Position	Intent	Nominated	Hearing	Reported	Floor	Confirmed
	Myers, William Gerry	U.S. Circuit Judge for the Ninth Circuit	02.14.05	02.14.05	03.01.05	03.17.05		
	Neilson, Susan Bieke	U.S. Circuit Judge for the Sixth Circuit	02.14.05	02.14.05	N/A	10.20.05	10.27.05	**10.27.05**
	Owen, Priscilla R.	U.S. Circuit Judge for the Fifth Circuit	02.14.05	02.14.05	N/A	04.21.05	05.25.05	**05.25.05**
	Pryor, William H.	U.S. Circuit Judge for the Eleventh Circuit	02.14.05	02.14.05	N/A	05.12.05	06.09.05	**06.09.05**
(Withdrawn on 03.27.06)	*Saad, Henry W.*	U.S. Circuit Judge for the Sixth Circuit	02.14.05	02.14.05	N/A	N/A	N/A	N/A
	Conrad, Robert J.	U.S. District Judge for the W. District of NC	02.14.05	02.14.05	03.03.05	04.14.05	04.28.05	**04.28.05**
	Cox, Sean F.	U.S. District Judge for the E. District of MI	02.14.05	02.14.05	05.02.06	05.11.06		
	Crotty, Paul A.	U.S. District Judge for the S. District of NY	02.14.05	02.14.05	N/A	03.17.05	04.11.05	**04.11.05**
	Dever, James C.	U.S. District Judge for the E. District of NC	02.14.05	02.14.05	03.03.05	04.14.05	04.28.05	**04.28.05**
	Ludington, Thomas L.	U.S. District Judge for the E. District of MI	02.14.05	02.14.05	05.02.06	05.11.06		
(Withdrawn on 03.30.06)	Ryan, Daniel P.	U.S. District Judge for the E. District of MI	02.14.05	02.14.05	N/A	N/A	N/A	N/A
	Seabright, J. Michael	U.S. District Judge for the District of HI	02.14.05	02.14.05	N/A	03.17.05	04.27.05	**04.27.05**
	Sheridan, Peter G.	U.S. District Judge for the District of NJ	02.14.05	02.14.05	04.25.06	05.04.06		
	Shappert, Gretchen C.F	U.S. Attorney for the W. District of NC, DOJ	02.14.05	02.14.05	N/A	05.26.05	06.08.05	**06.08.05**
	Aguigui, Earl C.	U.S. Marshal for the District of Guam and N. Mariana Islands, DOJ	02.14.05	02.14.05				
	Rivkin, David B.	Member, U.S. Foreign Claims Settlement Commission	01.24.05	01.24.05				
	Gonzales, Alberto R.	Attorney General, DOJ	01.04.05	01.04.05	01.06.05	01.26.05	2.1-3.05	**02.03.05**
Rules and Administration	Lenhard, Robert D.	Federal Election Commission (FEC)	N/A	02.10.06				
	Walther, Steven T.	Federal Election Commission (FEC)	N/A	02.10.06				
	Spakovsky, Hans Von	Federal Election Commission (FEC)	N/A	02.10.06				
	Mason, David M.	Federal Election Commission (FEC)	12.16.05	12.16.05				
(Recess Appointment: 01.04.06)	Lenhard, Robert D.	Federal Election Commission (FEC)	12.16.05	12.16.05				
(Recess Appointment: 01.04.06)	Walther, Steven T.	Federal Election Commission (FEC)	12.16.05	12.16.05				
(Recess Appointment: 01.04.06)	Spakovsky, Hans Von	Federal Election Commission (FEC)	12.16.05	12.16.05				
	Davidson, Donetta	Member, Election Assistance Commission	07.21.05	07.21.05	N/A	07.28.05	07.28.05	**07.28.05**
Small Business	Preston, Steven C.	Administrator, Small Business Administration	04.25.06	04.25.06				
	Thorson, Eric M.	Inspector General, Small Business Administration	06.28.05	06.28.05	03.01.06	03.09.06	03.31.06	**03.31.06**
Veterans Affairs	Cooper, Daniel	Under Secretary, Benefits, Department of Veterans Affairs	03.30.06	03.30.06	N/A	04.27.06		
	***Opfer, George J.**	Inspector General, Veterans Affairs	09.06.05	09.06.05	09.29.05	10.18.05	11.10.05	**11.10.05**
(Withdrawn on 12.13.05)	Molino, John M.	Assistant Secretary, Policy and Planning, Veterans Affairs	08.23.05	09.06.05	09.29.05	10.18.05	N/A	N/A
	Mondello, Lisette M.	Assist. Sec., Public and Intergovernmental Affairs, VA	08.23.05	09.06.05	09.29.05	10.18.05	10.26.05	**10.26.05**
	Tuerk, William F.	Under Secretary, Memorial Affairs, Veterans Affairs	07.29.05	07.29.05	09.29.05	10.18.05	10.26.05	**10.26.05**
	Henke, Robert Joseph	Assistant Secretary, Management, Veterans Affairs	N/A	07.29.05	09.29.05	10.18.05	10.26.05	**10.26.05**
	***Ciccolella, Charles S.**	Assistant Secretary, Veterans' Employment and Training, DOL	05.17.05	05.17.05	07.14.05	07.28.05	07.29.05	**07.29.05**
	Terry, James Philip	Chairman of the Board, Veterans' Appeals	04.26.05	05.09.05	07.14.05	07.28.05	07.29.05	**07.29.05**
	Perlin, Jonathan Brian	Under Secretary for Health, Veterans Affairs	02.18.05	02.18.05	04.07.05	04.26.05	04.28.05	**04.28.05**
	Nicholson, Jim	Secretary, Veterans Affairs	01.04.05	01.04.05	01.24.05	01.24.05	01.26.05	**01.26.05**
Intelligence	*Hayden, Gen. Michael*	Director, CIA	05.08.06	05.08.06	05.18.06			

Committee	Name	Position	Intent	Nominated	Hearing	Reported	Floor	Confirmed
	Rizzo, John A.	General Counsel, CIA	03.15.06	03.15.06				
	Powell, Benjamin A.	General Counsel, Office of the Director of National Intelligence	N/A	02.10.06	N/A	N/A	N/A	N/A
	Meyerrose, Dale W.	Chief Information Officer, Office of the DNI	08.25.05	09.08.05	11.17.05	11.17.05	12.17.05	**12.17.05**
	Redd, John S.	Director, National Counterterrorism Center, Office of the DNI	06.10.05	06.30.05	07.21.05	07.26.05	07.28.05	**07.28.05**
(Recess Appointment: 01.04.06)	**Powell, Benjamin A.**	General Counsel, Office of the Director of National Intelligence	06.09.05	06.09.05	07.19.05	07.26.05	04.06.06	**04.06.06**
	Gardner, Janice B.	Assistant Secretary, Intelligence and Analysis, Treasury	05.16.05	05.16.05	06.16.05	07.26.05	07.28.05	**07.28.05**
	Hayden, Michael V.	Principal Deputy Director of National Intelligence	04.11.05	04.11.05	04.14.05	04.14.05	04.21.05	**04.21.05**
	Negroponte, John D.	Director of National Intelligence	02.17.05	03.17.05	04.12.05	04.14.05	04.21.05	**04.21.05**

New Email Message

From: Johanson, Aaron L.
Sent: Wednesday, June 07, 2006 4:02 PM
To: Adams Intern, Boyce E.
Subject: FW: Nominations Reports
Attachments: 05.26.06 Nominations Pending.xls

From: Teague, Matthew L.
Sent: Monday, May 29, 2006 1:13 PM
To: Becker, Amanda; Bullock, Katja; Clark, David M.; Frans, Luke; Moy, Edmund C.; Reyes, Luis A.; Barker, Janae D.; Holden, Chelsea M.; Johanson, Aaron L.; Su, Sahra Y.; Walker, James H.; White, Sean C.; Christie, Jennifer K.; Curran, Kevin H.; Delatorre, Lindsey M.; Miller, Martha C.; Stone, Jonathan D.; Trent, Joshua
Subject: FW: Nominations Reports

From: Dunne, Dianna L.
Sent: Friday, May 26, 2006 7:46 PM
To: Wolff, Candida P.; Wright, Liza; O'Hollaren, Sean B.; Badger, William D.; Moy, Edmund C.; Fiddelke, Debbie S.; Brown, Jamie E.; Emling, John G.; Hauck, Megan E.; Allen, Michael; Becker, Brenda L.; Swonger, Amy H.; Healy, Erin E.; Bullock, Katja; Kratovil, Lindley; Ransbottom, Sarah E.; Teague, Matthew L.; Roebke, Heather M.; Persinger, John M.; Drummond, Michael; Brosnahan, Jennifer R.; Rao, Neomi J.; Courtwright, Susan M.
Cc: Dunne, Dianna L.
Subject: Nominations Reports

Please find attached the comprehensive pending and confirmed nominations report and a report that has only pending nominations for the week ending Friday, May 26, 2006. If you have any questions, please contact me. Thank you. Regards, Dianna

The following nominations were confirmed this week:

#632, Brett Kavanaugh to be U.S. Circuit Judge for the D.C. District, confirmed 57-36
#672, General Michael Hayden to be Director of CIA, confirmed 78-15
#630, Dirk Kempthorne to be Secretary of the Interior, confirmed by voice vote
#693, General Michael Hayden for appointment in U.S. Air Force to the position of General
#443, Edward Sproat III to be Director of the Office of Civilian Radioactive Waste Management
#573, Raymond Orbach to be Under Secretary for Science, Department of Energy
#590, Roger Karr to be an Assistant Secretary of Transportation
#591, Tyler Duvall to be an Assistant Secretary of Transportation
#592, Nicole Nason to be Administrator of the National Highway Traffic Safety Administration
#593, Thomas Barrett to be Administrator of the Pipeline and Hazardous Materials Safety Administration
#595, Robert McDowell to be a Member of the Federal Communications Commission
#629, Susan Davis Wigenton to be United States District Judge for the District of New Jersey
#664, David Norquist to be Chief Financial Officer, Department of Homeland Security
#665, Robert Cusick, Jr. to be Director of the Office of Government Ethics
#615, Richard Capka to be Administrator of the Federal Highway Administration
#640, W. Ralph Basham to be Commissioner of Customs, Department of Homeland Security
#666, Robert Portman to be Director of the Office of Management and Budget
#667, Gregory Jaczko to be a Member of the Nuclear Regulatory Commission
#668, Gregory Jaczko to be a Member of the Nuclear Regulatory Commission
#669, Peter Lyons to be a Member of the Nuclear Regulatory Commission

#671, Dale Klein to be a Member of the Nuclear Regulatory Commission
#673, Duane Acklie to be an Alternate Representative of the US to the General Assembly of the United Nations
#674, Goli Ameri to be a Representative of the US to the General Assembly of the United Nations
#675, Robert O'Brien to be an Alternate Representative of the US to the General Assembly of the United Nations
#676, Rajkumar Chellaraj to be an Assistant Secretary of State
#677, Patricia Brister for the rank of Ambassador during service as Representative of the US on the Commission on the Status of Women of the Economic and Social Counsel of the United Nations
#678, Warren Tichenor to be Representative of the US to the Office of the United Nations and Other International Organizations in Geneva
#679, Daniel Sullivan to be an Assistant Secretary of State
#680, Robert Godec to be Ambassador to the Republic of Tunisia
#681, Mark Minton to be Ambassador to Mongolia
#682, Michael Kirby to be Ambassador to the Republic of Moldova
#683, Lisa Bobbie Schreiber Hughes to be Ambassador to the Republic of Suriname
#684, David Robinson to be Ambassador to the Cooperative Republic of Guyana
#685, John Cloud to be Ambassador to the Republic of Lithuania
#686, Robert Ford to be Ambassador to the People's Democratic Republic of Algeria
#687, Anne Derse to be Ambassador to the Republic of Azerbaijan
#688, April Foley to be Ambassador to the Republic of Hungary
#689, Tracey Jacobson to be Ambassador to the Republic of Tajikstan
#690, Robert Bradtke to be Ambassador to the Republic of Croatia
#691, William Taylor to be Ambassador to Ukraine
#692, Michael Wood to be Ambassador to Sweden
#694, William Hardiman to be a Member of the Board of Directors of the National Institute of Building Sciences
#695, Armando Bucelo, Jr. to be a Director of the Securities Investor Protection Corporation
#696, Todd Farha to be a Director of the Securities Investor Protection Corporation
#697, Todd Farha to be a Director of the Securities Investor Protection Corporation
#698, John Cox to be Chief Financial Officer, Department of Housing and Urban Development
#700, Gary Orton to be United States Marshal for the District of Nevada
#701, Erik Peterson to be United States Attorney for the Western District of Wisconsin
#702, Lurita Doan to be Administrator of General Services
#703, David Paulison to be Under Secretary for Federal Emergency Management, Department of Homeland Security

---

Dianna Dunne
Office of Legislative Affairs/Senate
The White House
Washington, D.C. 20502
(202) 456-2092

Nominations Pending in the 109th Congress

(Nominations in Italics are priorities.)

(Nominations with an asterisk (*) have been referred to more than one Committee.)

Committee	Name	Position	Intent	Nominated	Hearing	Reported	Floor	Confirmed
Agriculture, Nutrition, & Forestry	None.							
Armed Services	Tobey, William H.	Dep. Admin., Defense Nuclear Nonproliferation, NNSA, DOE	05.11.06	05.11.06				
	Payton, Sue C.	Assist. Secretary, Acquisition, Research & Development, Air Force	04.25.06	04.25.06				
	Blair, Anita	Assistant Secretary, Manpower and Reserve Affairs, Air Force	04.13.06	04.24.06				
	Cohen, Benedict S.	General Counsel, Department of the Army, DoD	02.03.06	02.06.06				
	Dominguez, Michael	Deputy Under Secretary, Personnel and Readiness, DOD	11.21.05	12.13.05	02.15.06			
	Flory, Peter	Assistant Secretary of Defense, DOD	N/A	09.19.05				
(Recess Appointment: 08.02.05)	Flory, Peter	Assistant Secretary of Defense, DOD	01.24.05	01.24.05	N/A	07.28.05		
	Eggenberger, A.J.	Mem., Defense Nuclear Facilities Board and designate Chair	06.29.05	06.29.05	N/A	10.27.05		
	McKenna, Andrew J.	Member, Nat'l Security Education Board	01.24.05	01.24.05	N/A	12.19.05		
Banking, Housing and Urban Affairs	Kohn, Donald	Vice Chairman, Board of Governors, Federal Reserve System	05.18.06	05.18.06				
	Casey, Kathy	Commissioner, SEC	05.18.06	05.18.06				
	Bair, Sheila C.	Chairman, FDIC	05.01.06	05.02.06				
	Lockhart, James B.	Director, Office of Federal Housing Enterprise Oversight, HUD	04.27.06	04.27.06				
	Rymer, Jon T.	Inspector General, FDIC	02.13.06	02.14.06	05.16.06			
	Lambright, James	President, Export-Import Bank	02.13.06	02.13.06	05.16.06			
	Simpson, James S.	Federal Transit Administrator, DoT	01.17.06	01.18.06	03.14.06			
	Couch, Robert M.	President, Government National Mortgage Association, HUD	01.04.06	01.18.06	03.14.06			
Commerce, Science, and Transportation	Biden, R. Hunter	Member, Reform Board (Amtrak)	05.16.06	05.16.06				
	McLean, Donna R.	Member, Reform Board (Amtrak)	05.16.06	05.16.06				
	Hill, John H.	Administrator, Federal Motor Carrier Safety Administration	05.16.06	05.16.06				
	Kneur, John M. R.	Assistant Secretary, Communications &Information, DOC	05.01.06	05.01.06				
	Martin, Kevin	Member, FCC	04.25.06	04.25.06				
	Rosenker, Mark V.	Chairman, NTSB	04.13.06	04.24.06				
	Sosa, Enrique J.	Member, Reform Board (Amtrak)	N/A	02.10.06				
	Hall, Floyd	Member, Reform Board (Amtrak)	N/A	02.10.06				
	Steinberg, Andrew	Assistant Secretary, Aviation & International Affairs, DoT	02.09.06	02.10.06				
(Recess Appointment: 01.04.06)	Sosa, Enrique J.	Member, Reform Board (Amtrak)	01.24.05	01.24.05				
(Recess Appointment: 01.04.06)	Hall, Floyd	Member, Reform Board (Amtrak)	01.24.05	01.24.05				
Energy and Natural Resources	Correll, John Ray	Director, Office of Surface Mining Reclamation &Enforce., DoI	05.16.06	05.16.06				
	Myers, Mark	Director, USGS, DoI	05.03.06	05.03.06				
	Moeller, Philip	Member, FERC	03.07.06	03.07.06	06.08.06			
	Wellinghof, Jon	Member, FERC	03.07.06	03.07.06	06.08.06			
	Bernhardt, David Longly	Solicitor, Department of the Interior	11.17.05	11.18.05	03.09.06	03.15.06		

Committee	Name	Position	Intent	Nominated	Hearing	Reported	Floor	Confirmed
Environment and Public Works	O'Neill, Molly A.	Assistant Administrator, Environmental Information, EPA	03.27.06	03.27.06	05.17.06	05.23.06		
	Wehrum, William L.	Assistant Administrator, Air and Radiation , EPA	02.27.06	02.27.06	04.05.06	04.26.06		
	Gulliford, James B.	Assistant Administrator, Toxic Substances, EPA	01.17.05	01.18.06	04.05.06	04.26.06		
	Butler, Michael	Member, Board of Trustees, Udall Foundation	01.24.05	01.24.05	04.06.05	04.13.05		
	Rappoport, D. Michael	Member, Board of Trustees, Udall Foundation	01.24.05	01.24.05	04.06.05	04.13.05		
Finance	Solomon, Eric	Assistant Secretary, Tax Policy, Treasury	05.08.06	05.09.06				
	Cherecwich, Paul	Member, Internal Revenue Service Oversight Board	04.27.06	05.01.06				
	Hammond, Donald V.	Member, Internal Revenue Service Oversight Board	04.27.06	05.01.06				
	West, Catherine G.	Member, Internal Revenue Service Oversight Board	04.27.06	05.01.06				
	Wince-Smith, Deborah	Member, Internal Revenue Service Oversight Board	04.27.06	05.01.06				
	Schwab, Susan	USTR, EOP	04.18.06	05.03.06	05.16.06	05.22.06		
	Meron, Daniel	General Counsel, HHS	11.15.05	11.17.05				
(Recess Appointment: 04.19.06)	Palmer, John L.	Member, Brd of Trust., Fed. Supple. Med. Insurance Trust Fund	11.03.05	11.07.05	N/A	N/A	N/A	N/A
(Recess Appointment: 04.19.06)	Palmer, John L.	Member, Brd of Trust., Fed. Old-Age & Survivors Insur.Trust Fund	11.03.05	11.07.05	N/A	N/A	N/A	N/A
(Recess Appointment: 04.19.06)	Palmer, John L.	Member, Brd of Trust., Fed. Hospital Insurance Trust Fund	11.03.05	11.07.05	N/A	N/A	N/A	N/A
(Recess Appointment: 04.19.06)	Saving, Thomas R.	Member, Brd of Trust., Fed. Supple. Med. Insurance Trust Fund	11.03.05	11.07.05	N/A	N/A	N/A	N/A
(Recess Appointment: 04.19.06)	Saving, Thomas R.	Member, Brd of Trust., Fed. Old-Age & Survivors Insur. Trust Fund	11.03.05	11.07.05	N/A	N/A	N/A	N/A
(Recess Appointment: 04.19.06)	Saving, Thomas R.	Member, Brd of Trust., Fed. Hospital Insurance Trust Fund	11.03.05	11.07.05	N/A	N/A	N/A	N/A
	Maupin, John E.	Member, Social Security Advisory Board, SSAB	08.09.05	09.06.05				
	Brown, Jeffrey Robert	Member, Social Security Advisory Board, SSAB	01.04.05	01.04.05	12.14.05			
Foreign Relations	Blake, Robert O.	Ambassador to the Democratic Socialist Republic of Sri Lanka	05.24.06	05.25.06				
	Hoagland, Richard E.	Ambassador to the Republic of Armenia	05.23.06	05.23.06				
	Sobel, Clifford M.	Ambassador to the Federated Republic of Brazil	05.23.06	05.23.06				
	Brown, Gayleatha	Ambassador to the Republic of Benin, State	05.11.06	05.11.06	05.25.06			
	Coneway, Peter R.	Ambassador to Switzerland, State	05.11.06	05.11.06				
	Rocca, Christina	U.S. Representative to the Conference on Disarmament, State	05.11.06	05.11.06				
	Symington, W. Stuart	Ambassador to the Republic of Djibouti	05.08.06	05.08.06	05.25.06			
	Liberi, Dawn M.	Amb. to the Islamic Republic of Mauritania, State	05.01.06	05.01.06				
	Vasquez, Gaddi H.	U.S. Representative to the UN for Food and Agriculture	04.25.06	04.25.06	05.24.06			
	Rowe, Leslie	Amb. to Papua New Guinea, the Solomon Islands, and Vanuatu	04.13.06	04.24.06				
	Williamson, John Clint	Ambassador at Large for War Crime Issues	04.06.06	04.06.06	05.24.06			
	Bost, Eric	Ambassador to the Republic of South Africa	04.04.06	04.05.06	05.25.06			
	Wayne, E. Anthony	Ambassador to Argentina	04.04.06	04.05.06	05.10.06			
	McCallum, Robert	Ambassador to Australia, State	03.10.06	03.13.06				
	Ranneberger, Michael E.	Ambassador to the Republic of Kenya	03.07.06	03.07.06	05.25.06			
	Sauerbrey, Ellen R.	Assistant Secretary, Population, Refugees, and Migration, State	N/A	02.10.06				
	Wallace, Roger W.	Member, Brd.of Direct., Inter-Amer. Foundation	N/A	02.10.06				
	Hogan, Nadina	Member, Brd.of Direct., Inter-Amer. Foundation	N/A	02.10.06				
	Gray, C. Boyden	Representative to the European Union, State	N/A	02.10.06				
	McKinnon, Mark	Member, Broadcasting Board of Governors	10.17.05	10.17.05				

Committee	Name	Position	Intent	Nominated	Hearing	Reported	Floor	Confirmed
(Recess Appointment: 08.01.05)	Bolton, John R.	U.S. Rep., UN, State	N/A	09.19.05				
(Recess Appointment: 08.01.05)	Bolton, John R.	U.S. Rep., Amb. Rank, Sec. Council, UN, State	N/A	09.19.05				
(Recess Appointment: 01.04.06)	Sauerbrey, Ellen R.	Assistant Secretary, Population, Refugees, and Migration, State	08.31.05	09.06.05	10.25.05			
(Recess Appointment: 01.17.06)	Gray, C. Boyden	Representative to the European Union, State	07.22.05	07.25.05	09.19.05	10.25.05		
(Recess Appointment: 01.19.05)	Franco, Adolfo A.	Member, Brd.of Direct., Inter-Amer. Foundation(Renom 01.04.05)	02.14.05	02.14.05				
	Vaughn, Jack	Member, Brd.of Direct., Inter-Amer. Foundation	01.24.05	01.24.05				
(Recess Appointment: 01.04.06)	Wallace, Roger W.	Member, Brd.of Direct., Inter-Amer. Foundation	01.24.05	01.24.05				
	Tomlinson, Kenneth Y.	Member, Broadcasting Board of Governors	01.24.05	01.24.05				
	Tomlinson, Kenneth Y.	Chairman, Broadcasting Board of Governors	01.24.05	01.24.05				
	Hirschberg, D. Jeffrey	Member, Broadcasting Board of Governors	01.24.05	01.24.05				
(Recess Appointment: 01.04.06)	Hogan, Nadina	Member, Brd.of Direct., Inter-Amer. Foundation	01.24.05	01.24.05				
HELP	Dougherty, Elizabeth	Member, National Mediation Board	05.24.06	05.25.06				
	Vaughn, John R.	Member, National Council on Disability	05.08.06	05.09.06				
	Carlson, Victoria	Member, National Council on Disability	05.08.06	05.09.06				
	Colley, Chad	Member, National Council on Disability	05.08.06	05.09.06				
	Mattheiss, Lisa	Member, National Council on Disability	05.08.06	05.09.06				
	Justesen, Troy R.	Assistant Secretary, Vocational and Adult Ed., Education	05.08.06	05.08.06				
	Berger, Katherine	Member, National Museum and Library Services Board	05.03.06	05.05.06				
	Brosius, Karen	Member, National Museum and Library Services Board	05.03.06	05.05.06				
	Miaoulis, Ioannis	Member, National Museum and Library Services Board	05.03.06	05.05.06				
	Pickett, Sandra	Member, National Museum and Library Services Board	05.03.06	05.05.06				
	Orr-Cahall, Christina	Member, National Museum and Library Services Board	05.03.06	05.05.06				
	Starr, Kevin Owen	Member, National Museum and Library Services Board	05.03.06	05.05.06				
	Warder, Lawrence A.	CFO, Department of Education	04.25.06	04.25.06				
	Cooper, Ronald	General Counsel, EEOC	03.27.06	03.27.06				
	Tredick, Peter	Member, National Mediation Board	03.27.06	03.27.06				
	Hoglander, Harry	Member, National Mediation Board	03.27.06	03.27.06				
	von Eshenbach, Andrew	Commissioner, FDA, HHS	03.15.06	03.15.06				
	Chiles, Jonann E.	Member, Brd. Of Directors, Legal Services Corporation	03.13.06	03.13.06				
	Kirsanow, Peter N.	Member, National Labor Relations Board	N/A	02.10.06				
	Schaumber, Peter	Member, National Labor Relations Board	N/A	02.10.06				
	Meisburg, Ronald E.	General Counsel, National Labor Relations Board	N/A	02.10.06				
	Rosenfeld, Arthur F.	Director, Federal Mediation and Conciliation Service	N/A	02.10.06				
	Walsh, Dennis P.	Member, National Labor Relations Board	N/A	02.10.06				
	Goldsmith, Stephen	Member, Brd.of Direct., CNCS	N/A	02.10.06				
	DeCamp, Paul	Administrator, Wage and Hour Division, DoL	01.30.06	01.31.06				
(Recess Appointment: 01.04.06)	Goldsmith, Stephen	Member, Brd.of Direct., CNCS	12.19.05	12.20.05				
(Recess Appointment: 01.04.06)	Kirsanow, Peter N.	Member, National Labor Relations Board	11.15.05	11.17.05				
	Silver, Ron	Member, United States Institute of Peace	10.06.05	10.06.05				
	Van Rest, Judy	Member, United States Institute of Peace	10.06.05	10.06.05				
(Recess Appointment: 08.31.05)	Schaumber, Peter	Member, National Labor Relations Board	N/A	09.19.05				

Committee	Name	Position	Intent	Nominated	Hearing	Reported	Floor	Confirmed
	Stickler, Richard	Assistant Secretary, Mine Safety and Health, DOL	09.15.05	09.15.05	01.31.06	03.08.06		
(Recess Appointment: 04.19.06)	Madras, Bertha K.	Dep. Director, Demand Reduction, National Drug Control Policy	07.27.05	07.27.05	N/A	10.19.05	N/A	N/A
(Recess Appointment: 01.04.06)	Rosenfeld, Arthur F.	Director, Federal Mediation and Conciliation Service	07.21.05	07.21.05				
(Recess Appointment: 01.04.06)	Meisburg, Ronald E.	General Counsel, National Labor Relations Board	06.29.05	06.29.05				
	Holen, Arlene	Member, Federal Mine Safety and Health Review Commission	05.20.05	05.23.05	N/A	03.08.06		
(Recess Appointment: 01.17.06)	Walsh, Dennis P.	Member, National Labor Relations Board	04.27.05	04.27.05				
	Dolan, Michael	Member, Brd.of Direct., CNCS	03.29.05	04.04.05				
Homeland Security and Governmental Affairs	Blackburne-Rigsby, Anna	Associate Judge for the DC Court of Appeals	05.25.06	05.25.06				
	Thompson, Phyllis	Associate Judge for the DC Court of Appeals	05.25.06	05.25.06				
	Williams, Ellen C.	Governor, United States Postal Service	05.08.06	05.09.06				
	Denett, Paul	Administrator, Federal Procurement Policy, OMB	04.17.06	04.24.06				
	Barnett, Mickey D.	Governor, United States Postal Service	03.02.06	03.02.06				
	Tobin, Katherine C.	Governor, United States Postal Service	03.02.06	03.02.06				
	Henke, Tracy A.	Director, State and Local Govt., Coordination & Preparedness, DHS	N/A	02.10.06				
	Myers, Julie L.	Assist. Sec., Bureau of Immigration and Customs Enforcement, DHS	N/A	02.10.06				
	Gray, S. Pamela	Judge of the D.C. Superior Court	01.11.06	01.25.06				
	Dalton, Carol A.	Associate Judge of the D.C. Superior Court	N/A	11.09.05				
	Acton, Mark	Commissioner, Postal Rate Commission	11.03.05	11.07.05	03.31.06	05.02.06		
(Recess Appointment: 01.04.06)	Henke, Tracy A.	Director, State and Local Govt., Coordination & Preparedness, DHS	07.13.05	07.14.05	12.08.05			
(Recess Appointment: 01.04.06)	*Myers, Julie L.	Assist. Sec., Bureau of Immigration and Customs Enforcement, DHS	06.29.05	06.29.05	09.15.05	10.07.05		
	Anderson, Jennifer M.	Assoc. Judge of the Superior Court of DC	02.14.05	02.14.05				
	Conboy, Stephen T.	U.S. Marshal, D.C. Superior Court	01.24.05	01.24.05				
Judiciary	Jackley, Martin J.	U.S. Attorney for the District of South Dakota	N/A	05.18.06				
	Moore, Kimberly Ann	U.S. Circuit Judge for the Federal Circuit	N/A	05.18.06				
	Shepherd, Bobby E.	U.S. Circuit Judge for the Eighth Circuit	N/A	05.18.06				
	Besosa, Francisco Augusto	U.S. District Judge for the District of Puerto Rico	N/A	05.16.06				
	Anderson, Thomas D.	U.S. Attorney for the District of Vermont	N/A	05.11.06				
	Gorsuch, Neil M.	U.S. Circuit Judge for the Tenth Circuit	N/A	05.10.06				
	Baker, Valerie L.	U.S. District Judge for the Central District of CA	N/A	05.04.06				
	Holmes, Jerome A.	U.S. Circuit Judge for the Tenth Circuit	N/A	05.04.06				
	Rosenberg, Charles P.	U.S. Attorney for the E. District of VA	N/A	05.04.06				
	Tydingco-Gatewood, Frances	Judge for the District Court of Guam	N/A	04.25.06				
	Gelpi, Gustavo Antonio	U.S. District Judge for the District of Puerto Rico	N/A	04.24.06				
	Gutierrez, Philip S.	U.S. District Judge for the Central District of California	N/A	04.24.06				
	Jordan, Daniel Porter	U.S. District Judge for the S. District of MS	N/A	04.24.06				
	*Wainstein, Kenneth L.	Assistant Attorney General, National Security Division, DOJ	03.13.06	03.13.06	05.02.06			
	Whitney, Frank D.	U.S. District Judge for the W. District of NC	N/A	02.14.06	05.24.06			
	Ikuta, Sandra Segal	U.S. Circuit Judge for the Ninth Circuit	N/A	02.08.06	05.02.06	05.25.06		
	Wallace, Michael B.	U.S. Circuit Judge for the Fifth Circuit	N/A	02.08.06				
	Bradbury, Steven G.	Assistant Attorney General, Legal Counsel, DOJ	N/A	01.25.06				

Committee	Name	Position	Intent	Nominated	Hearing	Reported	Floor	Confirmed
	Bryant, Vanessa Lynne	U.S. District Judge for the District of Connecticut	N/A	01.25.06				
	Bumb, Renee Marie	U.S. District Judge for the District of New Jersey	N/A	01.25.06	04.25.06	05.04.06		
	Guilford, Andrew J.	U.S. District Judge for the Central District of California	N/A	01.25.06	05.24.06			
	Hillman, Noel Lawerence	U.S. District Judge for the District of New Jersey	N/A	01.25.06	04.25.06	05.04.06		
	Smith, Norman Randy	U.S. Circuit Judge for the Ninth Circuit	N/A	12.16.05	03.01.06	05.04.06		
(Recess Appointment: 08.31.05)	Fisher, Alice S.	Assistant Attorney General for Criminal Division, DOJ	N/A	09.19.05				
(Recess Appointment: 04.19.06)	O'Gara, James F. X.	Deputy Director, Supply Reduction, National Drug Control Policy	07.28.05	07.28.05	10.18.05	N/A	N/A	N/A
(Recess Appointment: 01.04.06)	*Myers, Julie L.	Assist. Sec., Bureau of Immigration and Customs Enforcement, DHS	06.29.05	06.29.05	10.18.05	11.07.05		
	Boyle,Terrence W.	U.S. Circuit Judge for the Fourth Circuit	02.14.05	02.14.05	03.03.05	06.16.05		
	Haynes, William James	U.S Circuit Judge for the Fourth Circuit	02.14.05	02.14.05				
	Myers, William Gerry	U.S. Circuit Judge for the Ninth Circuit	02.14.05	02.14.05	03.01.05	03.17.05		
	Cox, Sean F.	U.S. District Judge for the E. District of MI	02.14.05	02.14.05	05.02.06	05.11.06		
	Ludington, Thomas L.	U.S. District Judge for the E. District of MI	02.14.05	02.14.05	05.02.06	05.11.06		
	Sheridan, Peter G.	U.S. District Judge for the District of NJ	02.14.05	02.14.05	04.25.06	05.04.06		
	Aguigui, Earl C.	U.S. Marshal for the District of Guam and N. Mariana Islands, DOJ	02.14.05	02.14.05				
	Rivkin, David B.	Member, U.S. Foreign Claims Settlement Commission, DOJ	01.24.05	01.24.05				
Rules and Administration	Lenhard, Robert D.	Federal Election Commission (FEC)	N/A	02.10.06				
	Walther, Steven T.	Federal Election Commission (FEC)	N/A	02.10.06				
	Spakovsky, Hans Von	Federal Election Commission (FEC)	N/A	02.10.06				
	Mason, David M.	Federal Election Commission (FEC)	12.16.05	12.16.05				
(Recess Appointment: 01.04.06)	Lenhard, Robert D.	Federal Election Commission (FEC)	12.16.05	12.16.05				
(Recess Appointment: 01.04.06)	Walther, Steven T.	Federal Election Commission (FEC)	12.16.05	12.16.05				
(Recess Appointment: 01.04.06)	Spakovsky, Hans Von	Federal Election Commission (FEC)	12.16.05	12.16.05				
Small Business	Preston, Steven C.	Administrator, Small Business Administration	04.25.06	04.25.06				
Veterans' Affairs	Dunne, Patrick	Assistant Secretary, Policy and Planning, VA	05.24.06	05.24.06				
	Cooper, Daniel	Under Secretary, Benefits, Department of Veterans Affairs	03.30.06	03.30.06	N/A	04.27.06		
Intelligence	*Wainstein, Kenneth L.	Assistant Attorney General, National Security Division, DOJ	03.13.06	03.13.06	05.16.06			
	Rizzo, John A.	General Counsel, CIA	03.15.06	03.15.06				

New Email Message

From: Johanson, Aaron L.
Sent: Wednesday, June 07, 2006 9:44 AM
To: Adams Intern, Boyce E.
Subject: FW: Nominations Reports
Attachments: 05.26.06 Nominations Pending and Confirmed.xls

Double check that we have all the right "nominated" and "confirmed" dates next to people. Thanks!

From: Teague, Matthew L.
Sent: Monday, May 29, 2006 1:13 PM
To: Becker, Amanda; Bullock, Katja; Clark, David M.; Frans, Luke; Moy, Edmund C.; Reyes, Luis A.; Barker, Janae D.; Holden, Chelsea M.; Johanson, Aaron L.; Su, Sahra Y.; Walker, James H.; White, Sean C.; Christie, Jennifer K.; Curran, Kevin H.; Delatorre, Lindsey M.; Miller, Martha C.; Stone, Jonathan D.; Trent, Joshua
Subject: FW: Nominations Reports

From: Dunne, Dianna L.
Sent: Friday, May 26, 2006 7:46 PM
To: Wolff, Candida P.; Wright, Liza; O'Hollaren, Sean B.; Badger, William D.; Moy, Edmund C.; Fiddelke, Debbie S.; Brown, Jamie E.; Emling, John G.; Hauck, Megan E.; Allen, Michael; Becker, Brenda L.; Swonger, Amy H.; Healy, Erin E.; Bullock, Katja; Kratovil, Lindley; Ransbottom, Sarah E.; Teague, Matthew L.; Roebke, Heather M.; Persinger, John M.; Drummond, Michael; Brosnahan, Jennifer R.; Rao, Neomi J.; Courtwright, Susan M.
Cc: Dunne, Dianna L.
Subject: Nominations Reports

Please find attached the comprehensive pending and confirmed nominations report and a report that has only pending nominations for the week ending Friday, May 26, 2006. If you have any questions, please contact me. Thank you. Regards, Dianna

The following nominations were confirmed this week:

#632, Brett Kavanaugh to be U.S. Circuit Judge for the D.C. District, confirmed 57-36
#672, General Michael Hayden to be Director of CIA, confirmed 78-15
#630, Dirk Kempthorne to be Secretary of the Interior, confirmed by voice vote
#693, General Michael Hayden for appointment in U.S. Air Force to the position of General
#443, Edward Sproat III to be Director of the Office of Civilian Radioactive Waste Management
#573, Raymond Orbach to be Under Secretary for Science, Department of Energy
#590, Roger Karr to be an Assistant Secretary of Transportation
#591, Tyler Duvall to be an Assistant Secretary of Transportation
#592, Nicole Nason to be Administrator of the National Highway Traffic Safety Administration
#593, Thomas Barrett to be Administrator of the Pipeline and Hazardous Materials Safety Administration
#595, Robert McDowell to be a Member of the Federal Communications Commission
#629, Susan Davis Wigenton to be United States District Judge for the District of New Jersey
#664, David Norquist to be Chief Financial Officer, Department of Homeland Security
#665, Robert Cusick, Jr. to be Director of the Office of Government Ethics
#615, Richard Capka to be Administrator of the Federal Highway Administration
#640, W. Ralph Basham to be Commissioner of Customs, Department of Homeland Security
#666, Robert Portman to be Director of the Office of Management and Budget
#667, Gregory Jaczko to be a Member of the Nuclear Regulatory Commission
#668, Gregory Jaczko to be a Member of the Nuclear Regulatory Commission
#669, Peter Lyons to be a Member of the Nuclear Regulatory Commission
#671, Dale Klein to be a Member of the Nuclear Regulatory Commission

#673, Duane Acklie to be an Alternate Representative of the US to the General Assembly of the United Nations
#674, Goli Ameri to be a Representative of the US to the General Assembly of the United Nations
#675, Robert O'Brien to be an Alternate Representative of the US to the General Assembly of the United Nations
#676, Rajkumar Chellaraj to be an Assistant Secretary of State
#677, Patricia Brister for the rank of Ambassador during service as Representative of the US on the Commission on the Status of Women of the Economic and Social Counsel of the United Nations
#678, Warren Tichenor to be Representative of the US to the Office of the United Nations and Other International Organizations in Geneva
#679, Daniel Sullivan to be an Assistant Secretary of State
#680, Robert Godec to be Ambassador to the Republic of Tunisia
#681, Mark Minton to be Ambassador to Mongolia
#682, Michael Kirby to be Ambassador to the Republic of Moldova
#683, Lisa Bobbie Schreiber Hughes to be Ambassador to the Republic of Suriname
#684, David Robinson to be Ambassador to the Cooperative Republic of Guyana
#685, John Cloud to be Ambassador to the Republic of Lithuania
#686, Robert Ford to be Ambassador to the People's Democratic Republic of Algeria
#687, Anne Derse to be Ambassador to the Republic of Azerbaijan
#688, April Foley to be Ambassador to the Republic of Hungary
#689, Tracey Jacobson to be Ambassador to the Republic of Tajikstan
#690, Robert Bradtke to be Ambassador to the Republic of Croatia
#691, William Taylor to be Ambassador to Ukraine
#692, Michael Wood to be Ambassador to Sweden
#694, William Hardiman to be a Member of the Board of Directors of the National Institute of Building Sciences
#695, Armando Bucelo, Jr. to be a Director of the Securities Investor Protection Corporation
#696, Todd Farha to be a Director of the Securities Investor Protection Corporation
#697, Todd Farha to be a Director of the Securities Investor Protection Corporation
#698, John Cox to be Chief Financial Officer, Department of Housing and Urban Development
#700, Gary Orton to be United States Marshal for the District of Nevada
#701, Erik Peterson to be United States Attorney for the Western District of Wisconsin
#702, Lurita Doan to be Administrator of General Services
#703, David Paulison to be Under Secretary for Federal Emergency Management, Department of Homeland Security

---

Dianna Dunne
Office of Legislative Affairs/Senate
The White House
Washington, D.C. 20502
(202) 456-2092

Nominations Pending and Confirmed in the 109th Congress

(Nominations in Bold have been confirmed.)

(Nominations in Italics are priorities.)

(Nominations with an asterisk (*) have been referred to more than one Committee.)

Committee	Name	Position	Intent	Nominated	Hearing	Reported	Floor	Confirmed
Agriculture, Nutrition, & Forestry	**Strachen, Linda A.**	Assistant Secretary, Congressional Relations, USDA	02.16.06	02.17.06	03.14.06	03.15.06	05.12.06	**05.12.06**
	Rutherford, Boyd Kevin	Assistant Secretary, Administration, USDA	01.27.06	01.27.06	03.14.06	03.15.06	05.12.06	**05.12.06**
	Buchanan, Gale A.	Under Secretary, Research, Education, and Economics, USDA	01.12.05	01.18.06	03.14.06	03.15.06	05.12.06	**05.12.06**
	Kesselman, Marc L.	General Counsel, Department of Agriculture	11.15.05	11.17.05	03.14.06	03.15.06	05.12.06	**05.12.06**
	Christopherson, Charles	CFO, USDA	09.07.05	09.08.05	11.10.05	11.10.05	11.10.05	**11.10.05**
	Andrew, James M.	Administrator, Rural Utilities Services, USDA	08.25.05	09.06.05	11.10.05	11.10.05	11.10.05	**11.10.05**
	Raymond, Richard	Under Secretary, Food Safety, USDA	05.26.05	05.26.05	06.22.05	07.01.05	07.01.05	**07.01.05**
	Lukken, Walter	Commissioner, CFTC, (Reapp.)	05.24.05	05.25.05	06.09.05	06.30.05	06.30.05	**06.30.05**
	Jeffrey, Reuben	Commissioner, and upon confirmation, Chairman., CFTC	05.17.05	05.17.05	06.09.05	06.30.05	06.30.05	**06.30.05**
	Jeffrey, Reuben	Commissioner, CFTC	05.17.05	05.17.05	06.09.05	06.30.05	06.30.05	**06.30.05**
	Connor, Charles F.	Deputy Secretary, USDA	03.11.05	03.14.05	04.06.05	04.12.05	04.27.05	**04.27.05**
	Dorr, Thomas C.	Under Secretary for Rural Develop., USDA	N/A	01.24.05	04.27.05	05.12.05	07.21.05	**07.21.05**
	Dorr, Thomas C.	Member, Commodity Credit Corp	N/A	01.24.05	04.27.05	05.12.05	07.21.05	**07.21.05**
	Johanns, Michael O.	Secretary, USDA	01.04.05	01.04.05	01.06.05	01.06.05	01.20.05	**01.20.05**
Armed Services	Tobey, William H.	Dep. Admin., Defense Nuclear Nonproliferation, NNSA, DOE	05.11.06	05.11.06				
	Payton, Sue C.	Assist. Secretary, Acquisition, Research & Development, Air Force	04.25.06	04.25.06				
	Blair, Anita	Assistant Secretary, Manpower and Reserve Affairs, Air Force	04.13.06	04.24.06				
	England, Gordon	Deputy Secretary, DOD	N/A	02.10.06	N/A	N/A	N/A	N/A
	Smith, Dorrance	Assistant Secretary, Public Affairs, DOD	N/A	02.10.06	N/A	N/A	N/A	N/A
	Cohen, Benedict S.	General Counsel, Department of the Army, DoD	02.03.06	02.06.06				
	D'Agostino, Thomas P.	Deputy Administrator, Defense Programs, NNSA, DoE	01.27.06	01.27.06	02.15.06	02.16.06	02.17.06	**02.17.06**
	Geren, Preston M.	Under Secretary of the Army, DoD	01.17.05	01.18.06	02.15.06	02.16.06	02.17.06	**02.17.06**
	Finley, James I.	Deputy Under Secretary, Acquisition and Technology, DOD	12.19.05	12.20.05	02.15.06	02.16.06	02.17.06	**02.17.06**
	Dominguez, Michael	Deputy Under Secretary, Personnel and Readiness, DOD	11.21.05	12.13.05	02.15.06			
(Recess Appointment: 01.04.06)	**Smith, Dorrance**	Assistant Secretary, Public Affairs, DOD	09.22.05	09.22.05	12.13.05	12.19.05	04.07.06	**04.07.06**
(Recess Appointment: 08.02.05)	Flory, Peter	Assistant Secretary of Defense, DOD	N/A	09.19.05				
(Recess Appointment: 08.09.05)	**Edelman, Eric S.**	Under Secretary, Policy, DOD	N/A	09.19.05	N/A	N/A	02.09.06	**02.09.06**
	Etter, Delores M.	Assist. Sec. of the Navy, Research, Develop., and Acquisition, DOD	09.06.05	09.06.05	10.25.05	10.27.05	10.28.05	**10.28.05**
	Wynne, Michael W.	Secretary of the Air Force, DOD	08.16.05	09.06.05	10.06.05	10.27.05	10.28.05	**10.28.05**
	Winter, Donald C.	Secretary of the Navy, DOD	08.16.05	09.06.05	10.06.05	10.27.05	11.10.05	**11.10.05**
	Young, John J.	Director, Defense Research and Engineering, DOD	07.28.05	07.28.05	10.25.05	10.27.05	10.28.05	**10.28.05**
	Eastin, Keith E.	Assistant Secretary, Installations and Environment, Army, DOD	06.29.05	06.29.05	07.28.05	07.28.05	07.29.05	**07.29.05**
	Eggenberger, A.J.	Mem., Defense Nuclear Facilities Board and designate Chairr	06.29.05	06.29.05	N/A	10.27.05		
	Bell, Phillip Jackson	Dep. Und. Sec., Logistics and Material Readiness, DOD	06.28.05	06.28.05	07.28.05	07.28.05	07.29.05	**07.29.05**
	Sega, Ronald M.	Under Secretary, Air Force, DOD	06.28.05	06.28.05	07.28.05	07.28.05	07.29.05	**07.29.05**
	Grimes, John G.	Assistant Secretary, Networks and Information Integration, DOD	06.16.05	06.16.05	07.28.05	10.27.05	10.28.05	**10.28.05**
	Anderson, William C.	Assist. Sec., Installations and Environment, Air Force, DOD	05.26.05	05.26.05	07.28.05	10.27.05	10.28.05	**10.28.05**

Committee	Name	Position	Intent	Nominated	Hearing	Reported	Floor	Confirmed
	***Rispoli, James A.**	Assistant Secretary, Environmental Management, DOE	05.17.05	05.17.05	06.29.05	06.30.05	07.29.05	**07.29.05**
(Recess Appointment: 08.09.05)	**Edelman, Eric S.**	Under Secretary, Policy, DOD	05.16.05	05.16.05	06.29.05	07.29.05	NA	NA
	Stanley, Daniel R.	Assistant Secretary, Legislative Affairs, DOD	05.13.05	05.16.05	06.29.05	06.30.05	06.30.05	**06.30.05**
	Krieg, Kenneth J.	Under Sec., Acquisition, Technology, and Logistics, DOD	04.01.05	04.04.05	04.21.05	05.25.05	05.26.05	**05.26.05**
(Recess Appointment: 01.04.06)	***England, Gordon***	Deputy Secretary, DOD	03.31.05	04.07.05	04.19.05	07.29.05	04.06.06	**04.06.06**
(Recess Appointment: 04.01.05)	**Turner, Sue Ellen**	Member, BRAC	03.15.05	03.15.05	NA	NA	NA	NA
(Recess Appointment: 04.01.05)	**Skinner, Samuel Knox**	Member, BRAC	03.15.05	03.15.05	NA	NA	NA	NA
(Recess Appointment: 04.01.05)	**Newton, Lloyd Warren**	Member, BRAC	NA	NA	NA	NA	NA	NA
(Recess Appointment: 04.01.05)	**Hill, James T.**	Member, BRAC	03.15.05	03.15.05	NA	NA	NA	NA
(Recess Appointment: 04.01.05)	**Hansen, James V.**	Member, BRAC	03.15.05	03.15.05	NA	NA	NA	NA
(Recess Appointment: 04.01.05)	**Gehman, Harold W.**	Member, BRAC	03.15.05	03.15.05	NA	NA	NA	NA
(Recess Appointment: 04.01.05)	**Coyle, Philip**	Member, BRAC	03.15.05	03.15.05	NA	NA	NA	NA
(Recess Appointment: 04.01.05)	**Bilbray, James H.**	Member, BRAC	03.15.05	03.15.05	NA	NA	NA	NA
(Recess Appointment: 04.01.05)	**Principi, Anthony J.**	Member and Chairman, BRAC	03.04.05	03.04.05	03.15.05	03.17.05	NA	NA
	Woodley, John Paul	Assistant Secretary of the Army, DOD	01.24.05	01.24.05	02.15.05	03.17.05	05.12.05	**05.12.05**
	Carr, James William	Member, Nat'l Security Education Board	01.24.05	01.24.05	N/A	03.17.05	03.17.05	**03.17.05**
	Dennison, George M.	Member, Nat'l Security Education Board	01.24.05	01.24.05	N/A	03.17.05	03.17.05	**03.17.05**
	McKenna, Andrew J.	Member, Nat'l Security Education Board	01.24.05	01.24.05	N/A	12.19.05		
	Skinner, Kiron K.	Member, Nat'l Security Education Board	01.24.05	01.24.05	N/A	03.17.05	03.17.05	**03.17.05**
(Recess Appointment: 08.02.05)	Flory, Peter	Assistant Secretary of Defense, DOD	01.24.05	01.24.05	N/A	07.28.05	N/A	N/A
	Penn, Buddie J.	Assistant Secretary, Navy, DOD	01.24.05	01.24.05	02.15.05	02.17.05	02.17.05	**02.17.05**
Banking, Housing and Urban Affairs	Kohn, Donald	Vice Chairman, Board of Governors, Federal Reserve System	05.18.06	05.18.06				
	Casey, Kathy	Commissioner, SEC	05.18.06	05.18.06				
	Bair, Sheila C.	Chairman, FDIC	05.01.06	05.02.06				
	Lockhart, James B.	Director, Office of Federal Housing Enterprise Oversight, HUD	04.27.06	04.27.06				
	Cox, John W.	CFO, HUD	03.02.06	03.02.06	05.16.06	05.25.06	05.26.06	**05.26.06**
	Rymer, Jon T.	Inspector General, FDIC	02.13.06	02.14.06	05.16.06			
	Lambright, James	President, Export-Import Bank	02.13.06	02.13.06	05.16.06			
	Bucelo, Armando J.	Director, Board of Directors, Securities Investor Protection Corp.	02.03.06	02.06.06	05.16.06	05.25.06	05.26.06	**05.26.06**
	Farha, Todd S.	Director, Board of Directors, Securities Investor Protection Corp.	02.03.06	02.06.06	05.16.06	05.25.06	05.26.06	**05.26.06**
	Lazear, Edward P.	Member, Council of Economic Advisors, EOP	01.30.06	01.31.06	02.14.06	02.16.06	02.17.06	**02.17.06**
	Warsh, Kevin	Member, Board of Governors, Federal Reserve System	01.27.06	01.27.06	02.14.06	02.16.06	02.17.06	**02.17.06**
	Kroszner, Randall Scott	Member, Board of Governors, Federal Reserve System	01.27.06	01.27.06	02.14.06	02.16.06	02.17.06	**02.17.06**
	Simpson, James S.	Federal Transit Administrator, DoT	01.17.06	01.18.06	03.14.06			
	Couch, Robert M.	President, Government National Mortgage Association, HUD	01.04.06	01.18.06	03.14.06			
	Bernanke, Ben S.	Chairman, Board of Governors, Federal Reserve System	10.24.05	11.01.05	11.15.05	11.16.05	01.31.06	**01.31.06**
	Bernanke, Ben S.	Member, Board of Governors, Federal Reserve System	10.24.05	11.01.05	11.15.05	11.16.05	01.31.06	**01.31.06**
	Hyland, Gigi	Member, National Credit Union Administration Board	09.29.05	09.29.05	10.25.05	11.03.05	11.07.05	**11.07.05**
	Baicker, Katherine	Member, Council of Economic Advisers, EOP	09.21.05	09.22.05	10.25.05	11.03.05	11.04.05	**11.04.05**
	Slaughter, Matthew	Member, Council of Economic Advisers, EOP	09.21.05	09.22.05	10.25.05	11.03.05	11.04.05	**11.04.05**
	Cabrera, Orlando J.	Assistant Secretary, Public and Indian Housing, HUD	08.19.05	09.06.05	10.25.05	11.03.05	11.04.05	**11.04.05**

Committee	Name	Position	Intent	Nominated	Hearing	Reported	Floor	Confirmed
	Lavin, Franklin L.	Under Secretary, International Trade, DOC	07.29.05	07.29.05	09.15.05	09.29.05	10.28.05	**10.28.05**
(Withdrawn on 09.19.05)	Neese, Terry	Director of the Mint, Treasury	07.29.05	07.29.05	09.20.05	N/A	N/A	N/A
	Henry, Emil W.	Assistant Secretary, Financial Institutions, Treasury	07.28.05	07.28.05	09.20.05	09.29.05	10.07.05	**10.07.05**
	Gottfried, Keith E.	General Counsel, HUD	07.27.05	07.27.05	09.15.05	09.29.05	10.07.05	**10.07.05**
	Gruenberg, Martin	Member, FDIC (For a term expiring 12/27/2012) (Reapp.)	N/A	07.25.05	07.26.05	07.28.05	07.29.05	**07.29.05**
	Gruenberg, Martin	Vice Chairperson, FDIC	07.22.05	07.22.05	07.26.05	07.28.05	07.29.05	**07.29.05**
	Gruenberg, Martin	Member of the Board of Directors, FDIC	07.22.05	07.22.05	07.26.05	07.28.05	07.29.05	**07.29.05**
	Nazareth, Annette	Member, Securities and Exchange Commission	07.22.05	07.22.05	07.26.05	07.28.05	07.29.05	**07.29.05**
	Campos, Roel C.	Member, Securities and Exchange Commission	07.22.05	07.22.05	07.26.05	07.28.05	07.29.05	**07.29.05**
	Williams, Darlene F.	Assistant Secretary, Policy Develop. & Research, HUD	07.22.05	07.25.05	09.15.05	09.29.05	10.07.05	**10.07.05**
	Nelson, Keith A.	Assistant Secretary, Administration, HUD	07.11.05	07.12.05	09.15.05	09.29.05	10.07.05	**10.07.05**
	O'Brien, Patrick M.	Assistant Secretary, Terrorist Financing, Treasury	N/A	06.29.05	09.20.05	09.29.05	10.07.05	**10.07.05**
	Kendrick, Kim	Assistant Secretary, Fair Housing and Equal Opportunity, HUD	06.29.05	06.29.05	09.15.05	09.29.05	10.07.05	**10.07.05**
	McCormick, David H.	Under Secretary, Export Administration, DOC	06.28.05	06.28.05	09.15.05	09.29.05	10.07.05	**10.07.05**
	Jackson, Daryl W.	Assistant Secretary, Export Enforcement, DOC	06.28.05	06.28.05	09.15.05	09.29.05	10.07.05	**10.07.05**
	Cox, Christopher	Commissioner, and upon confirmation, Chairman, SEC	06.02.05	06.30.05	07.26.05	07.28.05	07.29.05	**07.29.05**
	***Hernandez, Israel**	Assist. Sec. & Dir. Gen., US & Foreign Commercial Service, DoC	05.26.05	05.26.05	09.15.05	09.29.05	10.07.05	**10.07.05**
	Reich, John M.	Director, Thrift Supervision, Treasury, for a term of 5 years	06.06.05	06.06.05	07.26.05	07.28.05	07.29.05	**07.29.05**
	Hood, Rodney E.	Member, National Credit Union Administration Board	04.29.05	05.09.05	10.25.05	11.03.05	11.07.05	**11.07.05**
(Withdrawn on 06.06.05)	Reich, John M.	Director, Thrift Supervision, Treasury	04.26.05	05.25.05	N/A	N/A	N/A	N/A
	Montgomery, Brian D.	Asst. Sec., Housing & designate Fed. Housing Comm., HUD	04.12.05	04.25.05	05.25.05	06.09.05	06.13.05	**06.13.05**
	Bernanke, Ben S.	Member, Council of Economic Advisers, EOP	04.01.05	04.27.05	05.25.05	06.09.05	06.15.05	**06.15.05**
	Dugan, John	Comptroller of the Currency, Treas.	02.28.05	02.28.05	07.26.05	07.28.05	07.29.05	**07.29.05**
	Hardiman, William	Mem., Brd of Dir., Nat'l Instit. Of Blding Sciences	01.24.05	01.24.05	05.16.06	05.25.06	05.26.06	**05.26.06**
	Patenaude, Pamela	Assistant Sec., Community Planning and Development, HUD	01.24.05	01.24.05	N/A	04.15.05	04.15.05	**04.15.05**
	Rosenfeld, Ronald	Member, Board of Directors, Federal Housing Finance Board	01.24.05	01.25.05	03.01.05	03.09.05	03.16.05	**03.16.05**
Budget	***Portman, Rob**	Director, OMB	04.18.06	04.27.06	05.11.06	05.23.06	05.26.06	**05.26.06**
Commerce, Science, and Transportation	Biden, R. Hunter	Member, Reform Board (Amtrak)	05.16.06	05.16.06				
	McLean, Donna R.	Member, Reform Board (Amtrak)	05.16.06	05.16.06				
	Hill, John H.	Administrator, Federal Motor Carrier Safety Administration	05.16.06	05.16.06				
	Kneur, John M. R.	Assistant Secretary, Communications &Information, DOC	05.01.06	05.01.06				
	Martin, Kevin	Member, FCC	04.25.06	04.25.06				
	Rosenker, Mark V.	Chairman, NTSB	04.13.06	04.24.06				
(Withdrawn: 04.24.06)	Emling, John G.	Assistant Secretary, Legislative & Intergovernmental Affairs, DOC	02.23.06	02.27.06	N/A	N/A	N/A	N/A
	Sosa, Enrique J.	Member, Reform Board (Amtrak)	N/A	02.10.06				
	Hall, Floyd	Member, Reform Board (Amtrak)	N/A	02.10.06				
	Steinberg, Andrew	Assistant Secretary, Aviation & International Affairs, DoT	02.09.06	02.10.06				
	McDowell, Robert	Commissioner, FCC	02.03.06	02.06.06	03.09.06	03.16.06	05.26.06	**05.26.06**
	Barrett, Thomas	Administrator, Pipeline & Hazardous Materials Safety Admin., DoT	01.24.06	01.25.06	02.07.06	03.16.06	05.26.06	**05.26.06**
	Duvall, Tyler D.	Assistant Secretary, Transportation Policy, DoT	01.17.06	01.18.06	02.07.06	03.16.06	05.26.06	**05.26.06**

Committee	Name	Position	Intent	Nominated	Hearing	Reported	Floor	Confirmed
	Nason, Nicole R.	Administrator, National Highway Traffic Safety Admin., DoT	01.17.06	01.18.06	02.07.06	03.16.06	05.26.06	**05.26.06**
	Karr, Roger Shane	Assistant Secretary, Governmental Affairs, DoT	01.17.06	01.18.06	02.07.06	03.16.06	05.26.06	**05.26.06**
(Withdrawn on 03.27.06)	Sanborn, David C.	Administrator, Maritime Administration, DoT	01.17.06	01.18.06	02.07.06	N/A	N/A	N/A
	Cresanti, Robert C.	Under Secretary, Technology, DOC	11.10.05	11.10.05	02.07.06	03.16.06	03.16.06	**03.16.06**
	Tate, Deborah Taylor	Member, Federal Communications Commission (FCC)	11.09.05	11.09.05	12.13.05	12.13.05	12.21.05	**12.21.05**
	Copps, Michael Joseph	Member, Federal Communications Commission (FCC)	11.09.05	11.09.05	12.13.05	12.13.05	12.21.05	**12.21.05**
	Rosch, J. Thomas	Commissioner, Federal Trade Commission (FTC)	09.29.05	09.29.05	11.14.05	11.17.05	12.17.05	**12.17.05**
	Dale, Shana L.	Deputy Administrator, NASA	09.09.05	09.13.05	11.01.05	11.02.05	11.04.05	**11.04.05**
	Higgins, Kathryn	Member, National Transportation Safety Board (NTSB)	07.28.05	07.28.05	11.01.05	11.02.05	12.17.05	**12.17.05**
	Kovacic, William E.	Commissioner, Federal Trade Commission (FTC)	07.28.05	07.28.05	11.14.05	11.17.05	12.17.05	**12.17.05**
	Dye, Rebecca F.	Commissioner, Federal Maritime Commission	07.11.05	07.12.05	N/A	07.21.05	07.22.05	**07.22.05**
	***Hernandez, Israel**	Assist. Sec. & Dir. Gen., US & Foreign Commercial Service, DoC	05.26.05	05.26.05	06.16.05	06.23.05	10.07.05	**10.07.05**
	Jeffrey, William Alan	Director, NIST, DOC	05.24.05	05.25.05	06.16.05	06.23.05	07.22.05	**07.22.05**
	Kaveeshwar, Ashok	Administrator, Research and Innov. Tech. Admin., DOT	05.24.05	05.25.05	06.16.05	06.23.05	06.30.05	**06.30.05**
	***Hawley, Edmund S.**	Asst. Sec., Transportation Security Administration, DHS	05.06.05	05.19.05	06.16.05	06.23.05	07.22.05	**07.22.05**
	Sullivan, John J.	General Counsel, DOC	04.26.05	05.09.05	05.18.05	06.23.05	07.22.05	**07.22.05**
	Sheinberg, Phyllis F.	Asst. Sec., Budgets and Programs and CFO, DOT	04.12.05	04.14.05	04.26.05	04.27.05	04.28.05	**04.28.05**
	Cino, Maria	Deputy Secretary, DOT	04.06.05	04.06.05	04.26.05	04.27.05	05.11.05	**05.11.05**
	Sampson, David A.	Deputy Secretary, DOC (Designated Acting on 05.02.05)	04.01.05	04.04.05	05.18.05	06.23.05	07.22.05	**07.22.05**
(Withdrawn on 12.13.05)	Connors, Ellen Engleman	Chairman, National Transportation Safety Board (NTSB)	03.24.05	04.04.05	N/A	N/A	N/A	N/A
	Rosenker, Mark V.	Member, National Transportation Safety Board (NTSB)	03.24.05	04.04.05	11.01.05	11.02.05	12.17.05	**12.17.05**
	Boardman, Joseph H.	Administrator, Federal Railroad Administration, DOT	03.17.05	03.17.05	04.12.05	04.27.05	04.28.05	**04.28.05**
	Griffin, Michael D.	Administrator, NASA	03.11.05	03.14.05	04.12.05	04.13.05	04.13.05	**04.13.05**
	Nord, Nancy Ann	Commissioner, CPSC, 7 yrs. term from 10.27.05	02.28.05	02.28.05	04.12.05	04.27.05	04.28.05	**04.28.05**
	Nord, Nancy Ann	Commissioner, CPSC, for term expiring 10.26.05	02.28.05	02.28.05	04.12.05	04.27.05	04.28.05	**04.28.05**
	Cobey, William	Mem., Brd of Dir., Metro. Wash. Airports Auth.	02.28.05	02.28.05	04.12.05	04.27.05	04.28.05	**04.28.05**
(Recess Appointment: 01.04.06)	Sosa, Enrique J.	Member, Reform Board (Amtrak)	01.24.05	01.24.05				
(Recess Appointment: 01.04.06)	Hall, Floyd	Member, Reform Board (Amtrak)	01.24.05	01.24.05				
	Gutierrez, Carlos M.	Secretary, DOC	01.04.05	01.04.05	01.05.05	01.06.05	01.24.05	**01.24.05**
Energy and Natural Resources	Correll, John Ray	Director, Office of Surface Mining Reclamation &Enforce., DoI	05.16.06	05.16.06				
	Myers, Mark	Director, USGS, DoI	05.03.06	05.03.06				
	***Kempthorne, Dirk**	Secretary, Department of Interior	03.16.06	04.24.06	05.04.06	05.10.06	05.26.06	**05.26.06**
	Moeller, Philip	Member, FERC	03.07.06	03.07.06	06.08.06			
	Wellinghof, Jon	Member, FERC	03.07.06	03.07.06	06.08.06			
	Spurgeon, Dennis R.	Assistant Secretary, Nuclear Energy, DOE	02.13.06	02.13.06	03.09.06	03.15.06	03.27.06	**03.27.06**
	Karsner, Alexander	Assistant Secretary, EERE, DOE	12.21.05	12.21.05	03.09.06	03.15.06	03.16.06	**03.16.06**
	Orbach, Raymond	Under Secretary for Science, DOE	N/A	12.13.05	03.09.06	03.15.06	05.26.06	**05.26.06**
	Bernhardt, David Longly	Solicitor, Department of the Interior	11.17.05	11.18.05	03.09.06	03.15.06		
	Sproat, Edward F.	Director, Civilian Radioactive Waste Management, DOE	09.07.05	09.08.05	11.10.05	11.16.05	05.26.06	**05.26.06**
	Jarrett, Jeffrey D.	Assistant Secretary, Fossil Energy, DOE	08.31.05	09.06.05	11.10.05	11.16.05	12.17.05	**12.17.05**
	***Rispoli, James A.**	Assistant Secretary, Environmental Management, DOE	05.17.05	05.17.05	07.12.05	07.21.05	07.29.05	**07.29.05**

Committee	Name	Position	Intent	Nominated	Hearing	Reported	Floor	Confirmed
	Limbaugh, Mark A.	Assistant Secretary, Water and Science, DOI	05.10.05	05.11.05	07.14.05	07.21.05	07.22.05	**07.22.05**
	Sigal, Jill L.	Asst. Sec., Congressional and Intergovernmental, DOE	05.06.05	05.09.05	07.12.05	07.21.05	07.28.05	**07.28.05**
	Weimer, R. Thomas	Assist. Sec., Policy, Management, and Budget, DOI	05.02.05	05.09.05	07.14.05	07.21.05	12.21.05	**12.21.05**
	Hill, David R.	General Counsel, DOE	04.12.05	04.14.05	07.12.05	07.21.05	07.28.05	**07.28.05**
	Garman, David	Under Secretary, DOE	03.04.05	03.04.05	04.06.05	04.13.05	06.15.05	**06.15.05**
	Sell, Jeffrey Clay	Deputy Secretary, DOE	02.08.05	02.28.05	03.09.05	03.16.05	03.17.05	**03.17.05**
	Scarlett, Patricia Lynn	Deputy Secretary, DOI	02.18.05	02.18.05	03.09.05	03.16.05	11.18.05	**11.18.05**
	Bodman, Samuel W.	Secretary, DOE	01.04.05	01.04.05	01.19.05	01.26.05	01.31.05	**01.31.05**
Environment and Public Works	**Klein, Dale**	Chairman, Nuclear Regulatory Commission (NRC)	04.27.06	04.27.06	05.17.06	05.23.06	05.26.06	**05.26.06**
	O'Neill, Molly A.	Assistant Administrator, Environmental Information, EPA	03.27.06	03.27.06	05.17.06	05.23.06		
	Capka, J. Richard	Administrator, Federal Highway Administration, DoT	03.07.06	03.07.06	04.05.06	04.26.06	05.26.06	**05.26.06**
	Wehrum, William L.	Assistant Administrator, Air and Radiation , EPA	02.27.06	02.27.06	04.05.06	04.26.06		
	Gulliford, James B.	Assistant Administrator, Toxic Substances, EPA	01.17.05	01.18.06	04.05.06	04.26.06		
	DePriest, Donald R.	Member, TVA	12.21.05	12.21.05	02.08.06	02.15.06	03.03.06	**03.03.06**
	Thrailkill, Howard	Member, TVA	12.21.05	12.21.05	02.08.06	02.15.06	03.03.06	**03.03.06**
	Williams, Susan R.	Member, TVA	12.21.05	12.21.05	02.08.06	02.15.06	03.03.06	**03.03.06**
	Bottorff, Dennis	Member, TVA	11.17.05	11.17.05	02.08.06	02.15.06	03.03.06	**03.03.06**
	Duncan, Robert M.	Member, TVA	11.17.05	11.17.05	02.08.06	02.15.06	03.03.06	**03.03.06**
	Sansom, William	Member, TVA	11.17.05	11.17.05	02.08.06	02.15.06	03.03.06	**03.03.06**
(Withdrawn on 12.21.05)	Thrailkill, Howard	Member, TVA	11.17.05	11.17.05	N/A	N/A	N/A	N/A
(Withdrawn on 12.21.05)	Williams, Susan R.	Member, TVA	11.17.05	11.17.05	N/A	N/A	N/A	N/A
	Bracy, Terrence L.	Member, Board of Trustees, Udall Foundation	09.29.05	10.06.05	02.08.06	02.15.06	02.16.06	**02.16.06**
	Gray, Lyons	Chief Financial Officer, EPA	09.06.05	09.06.05	09.22.05	10.06.05	10.07.05	**10.07.05**
	Baruah, Santanu K.	Assist. Sec., Econ. Develop., DOC (Designated Acting on 09.15.05)	08.31.05	09.06.05	09.22.05	10.06.05	12.17.05	**12.17.05**
	McGaffigan, Edward	Member, Nuclear Regulatory Commission (NRC)	07.28.05	07.28.05	09.22.05	10.06.05	10.07.05	**10.07.05**
	Gray, George M.	Assistant Administrator, Research and Development, EPA	07.28.05	07.28.05	09.22.05	10.06.05	10.07.05	**10.07.05**
	Hall, H. Dale	Director, U.S. Fish and Wildlife Services, DOI	07.15.05	07.18.05	09.22.05	10.06.05	10.07.05	**10.07.05**
	Bodine, Susan P.	Assistant Administrator, Solid Waste, EPA	06.28.05	06.28.05	07.14.05	07.20.05	12.17.05	**12.17.05**
	Nakayama, Granta Y.	Assist. Administrator, Enforcement & Compliance Assurance, EPA	06.23.05	06.23.05	07.14.05	07.20.05	07.29.05	**07.29.05**
	Peacock, Marcus	Deputy Administrator, EPA	06.01.05	06.06.05	07.14.05	07.20.05	07.28.05	**07.28.05**
	Johnson, Stephen L.	Administrator, EPA	03.04.05	03.17.05	04.06.05	04.13.05	04.28.05	**04.28.05**
(Recess Appointment: 01.19.05)	**Lyons, Peter B.**	Member, Nuclear Regulatory Commission (NRC)	02.14.05	02.14.05	04.20.05	05.23.06	05.26.06	**05.26.06**
(Recess Appointment: 01.19.05)	**Jaczko, Gregory B.**	Member, Nuclear Regulatory Commission (NRC)	02.14.05	02.14.05	04.20.05	05.23.06	05.26.06	**05.26.06**
	Grisoli, William T.	Member, MS River Commission	02.08.05	02.08.05	04.06.05	04.13.05	04.27.05	**04.27.05**
	Butler, Michael	Member, Board of Trustees, Udall Foundation	01.24.05	01.24.05	04.06.05	04.13.05		
	Rappoport, D. Michael	Member, Board of Trustees, Udall Foundation	01.24.05	01.24.05	04.06.05	04.13.05		
	Riley, Maj. Gen. Don T.	Member & Pres., MS River Commission	01.24.05	01.24.05	04.06.05	04.13.05	04.27.05	**04.27.05**
	Luna, Luis	Assistant Administrator, EPA	01.24.05	01.24.05	04.06.05	04.13.05	04.27.05	**04.27.05**
	Woodley, John Paul	Assistant Secretary of the Army, DOD	01.24.05	01.24.05	04.06.05	04.13.05	05.12.05	**05.12.05**
(Withdrawn on 06.16.05)	Skinner, Thomas V.	Assistant Administrator, EPA	01.24.05	01.24.05	N/A	N/A	N/A	N/A
(Withdrawn on 07.29.05)	Konetzni, Albert Henry	Member, NRC	01.04.05	01.04.05	N/A	N/A	N/A	N/A

Committee	Name	Position	Intent	Nominated	Hearing	Reported	Floor	Confirmed
Finance	Solomon, Eric	Assistant Secretary, Tax Policy, Treasury	05.08.06	05.09.06				
	Cherecwich, Paul	Member, Internal Revenue Service Oversight Board	04.27.06	05.01.06				
	Hammond, Donald V.	Member, Internal Revenue Service Oversight Board	04.27.06	05.01.06				
	West, Catherine G.	Member, Internal Revenue Service Oversight Board	04.27.06	05.01.06				
	Wince-Smith, Deborah	Member, Internal Revenue Service Oversight Board	04.27.06	05.01.06				
	Schwab, Susan	USTR, EOP	04.18.06	05.03.06	05.16.06	05.22.06		
	Basham, W. Ralph	Commissioner, Customs, DHS	01.30.06	01.31.06	04.05.06	05.18.06	05.26.06	**05.26.06**
	Crowder, Richard T.	Chief Agriculture Negotiator, USTR, EOP	11.16.05	11.17.05	12.14.05	12.16.05	12.17.05	**12.17.05**
	Meron, Daniel	General Counsel, HHS	11.15.05	11.17.05				
	Spooner, David	Assistant Secretary, Import Administration, DOC	11.10.05	11.10.05	12.14.05	12.16.05	12.17.05	**12.17.05**
(Recess Appointment: 04.19.06)	Palmer, John L.	Member, Brd of Trust., Fed. Supple. Med. Insurance Trust Fund	11.03.05	11.07.05	N/A	N/A	N/A	N/A
(Recess Appointment: 04.19.06)	Palmer, John L.	Member, Brd of Trust., Fed. Old-Age & Survivors Insur.Trust Fund	11.03.05	11.07.05	N/A	N/A	N/A	N/A
(Recess Appointment: 04.19.06)	Palmer, John L.	Member, Brd of Trust., Fed. Hospital Insurance Trust Fund	11.03.05	11.07.05	N/A	N/A	N/A	N/A
(Recess Appointment: 04.19.06)	Saving, Thomas R.	Member, Brd of Trust., Fed. Supple. Med. Insurance Trust Fund	11.03.05	11.07.05	N/A	N/A	N/A	N/A
(Recess Appointment: 04.19.06)	Saving, Thomas R.	Member, Brd of Trust., Fed. Old-Age & Survivors Insur. Trust Fund	11.03.05	11.07.05	N/A	N/A	N/A	N/A
(Recess Appointment: 04.19.06)	Saving, Thomas R.	Member, Brd of Trust., Fed. Hospital Insurance Trust Fund	11.03.05	11.07.05	N/A	N/A	N/A	N/A
	Schwab, Susan Rasinski	Deputy USTR, EOP	N/A	11.02.05	N/A	11.10.05	11.10.05	**11.10.05**
	Schwab, Susan Rasinski	Deputy USTR, EOP	N/A	10.06.05	10.18.05	10.25.05	10.28.05	**10.28.05**
	Fratto, Antonio	Assistant Secretary, Public Affairs, Treasury	N/A	10.06.05	12.14.05	12.16.05	12.17.05	**12.17.05**
	Bohigian, David Steele	Assistant Secretary, Market Access and Compliance, DOC	N/A	10.06.05	12.14.05	12.16.05	12.17.05	**12.17.05**
	Bhatia, Karan K.	Deputy USTR, EOP	09.13.05	09.15.05	10.18.05	10.25.05	10.28.05	**10.28.05**
	Halpern, James S.	Judge of the United States Tax Court	N/A	09.06.05	10.18.05	10.25.05	10.28.05	**10.28.05**
	Lowery, Clay	Deputy Under Secretary, International Affairs, Treasury	08.23.05	09.06.05	10.18.05	10.25.05	10.28.05	**10.28.05**
	Maupin, John E.	Member, Social Security Advisory Board, SSAB	08.09.05	09.06.05				
	Lavin, Franklin L.	Under Secretary, International Trade, DOC	07.29.05	07.29.05	10.18.05	10.25.05	10.28.05	**10.28.05**
	Ventimiglia, Vincent J.	Assistant Secretary, Legislation, HHS	07.15.05	07.18.05	12.14.05	12.19.05	12.21.05	**12.21.05**
	Fromer, Kevin I.	Deputy Under Secretary, Legislative Affairs, Treasury	06.03.05	06.06.05	07.20.05	07.28.05	07.29.05	**07.29.05**
(Withdrawn on 10.07.05)	Morrison, Philip D.	Assistant Secretary, Tax Policy, Treasury	05.26.05	05.26.05	N/A	N/A	N/A	N/A
	Kimmitt, Robert M.	Deputy Secretary, Treasury	05.03.05	06.29.05	07.20.05	07.29.05	07.29.05	**07.29.05**
	Aranoff, Shara L.	Commissioner, U.S. International Trade Commission	04.27.05	04.27.05	05.24.05	07.29.05	07.29.05	**07.29.05**
	Quarles, Randal	Under Secretary for Domestic Finance, Treasury	04.26.05	05.26.05	07.20.05	07.29.05	07.29.05	**07.29.05**
	Pack, Sandra L.	Assistant Secretary for Management and CFO, Treasury	04.26.05	05.16.05	07.20.05	07.29.05	07.29.05	**07.29.05**
	Johnson, Charles E.	Assist. Secretary for Budget, Technology, Finance, HHS	04.21.05	04.25.05	05.24.05	07.20.05	07.22.05	**07.22.05**
	Portman, Robert J.	USTR, EOP	04.13.05	04.13.05	04.21.05	04.26.05	04.29.05	**04.29.05**
	Azar, Alex M.	Deputy Secretary, HHS	04.12.05	04.19.05	05.24.05	07.20.05	07.22.05	**07.22.05**
	Adams, Timothy D.	Under Secretary, Treasury	04.06.05	04.06.05	05.24.05	07.29.05	07.29.05	**07.29.05**
	DeFrancis, Suzanne C.	Assistant Secretary for Public Affairs, HHS	03.29.05	04.04.05	05.24.05	07.20.05	07.22.05	**07.22.05**
	Levinson, Daniel R.	IG, HHS	01.24.05	01.24.05	02.17.05	04.13.05	06.08.05	**06.08.05**
	Damelin, Harold	IG, Treasury	01.24.05	01.24.05	02.17.05	03.09.05	03.17.05	**03.17.05**
	Wagner, Raymond T.	Member, IRS Oversight Brd., Treas.	01.24.05	01.24.05	02.17.05	03.09.05	03.16.05	**03.16.05**
	Brown, Jeffrey Robert	Member, Social Security Advisory Board, SSAB	01.04.05	01.04.05	12.14.05			

Committee	Name	Position	Intent	Nominated	Hearing	Reported	Floor	Confirmed
	Leavitt, Michael O.	Secretary, HHS	01.04.05	01.04.05	01.19.05	01.25.05	01.26.05	**01.26.05**
Foreign Relations	Hoagland, Richard E.	Ambassador to the Republic of Armenia	05.23.06	05.23.06				
	Sobel, Clifford M.	Ambassador to the Federated Republic of Brazil	05.23.06	05.23.06				
	Brown, Gayleatha	Ambassador to the Republic of Benin, State	05.11.06	05.11.06				
	Coneway, Peter R.	Ambassador to Switzerland, State	05.11.06	05.11.06				
	Rocca, Christina	U.S. Representative to the Conference on Disarmament, State	05.11.06	05.11.06				
	Symington, W. Stuart	Ambassador to the Republic of Djibouti	05.08.06	05.08.06	05.25.06			
	Taylor, William B.	Ambassador to Ukraine, State	05.01.06	05.01.06	05.12.06	05.23.06	05.26.06	**05.26.06**
	Liberi, Dawn M.	Amb. to the Islamic Republic of Mauritania, State	05.01.06	05.01.06				
	Wood, Michael	Ambassador to Sweden, State	05.01.06	05.01.06	05.17.06	05.23.06	05.26.06	**05.26.06**
	Bradtke, Robert A.	Ambassador to the Republic of Croatia, State	04.27.06	04.27.06	05.17.06	05.23.06	05.26.06	**05.26.06**
	Foley, April H.	Ambassador to the Republic of Hungary, State	04.25.06	04.25.06	05.17.06	05.23.06	05.26.06	**05.26.06**
	Jacobson, Tracey Ann	Ambassador to the Republic of Tajikistan, State	04.25.06	04.25.06	05.17.06	05.23.06	05.26.06	**05.26.06**
	Vasquez, Gaddi H.	U.S. Representative to the UN for Food and Agriculture	04.25.06	04.25.06	05.24.06			
	Sullivan, Dan	Assistant Secretary, Economic and Business Affairs, State	04.13.06	04.24.06	05.12.06	05.23.06	05.26.06	**05.26.06**
	Ford, Robert	Ambassador to the Republic of Algeria, State	04.13.06	04.24.06	05.03.06	05.23.06	05.26.06	**05.26.06**
	Rowe, Leslie	Amb. to Papua New Guinea, the Solomon Islands, and Vanuatu	04.13.06	04.24.06				
	Derse, Anne E.	Ambassador to the Azerbaijan Republic	04.13.06	04.24.06	05.12.06	05.23.06	05.26.06	**05.26.06**
	Cloud, John A.	Ambassador to the Republic of Lithuania	04.06.06	04.06.06	05.17.06	05.23.06	05.26.06	**05.26.06**
	Williamson, John Clint	Ambassador at Large for War Crime Issues	04.06.06	04.06.06	05.24.06			
	Bost, Eric	Ambassador to the Republic of South Africa	04.04.06	04.05.06	05.25.06			
	Hughes, Lisa	Ambassador to the Republic of Suriname	04.04.06	04.05.06	05.10.06	05.23.06	05.26.06	**05.26.06**
	Wayne, E. Anthony	Ambassador to Argentina	04.04.06	04.05.06	05.10.06			
	Robinson, David M.	Ambassador to Co-Operative Republic of Guyana	04.04.06	04.05.06	05.10.06	05.23.06	05.26.06	**05.26.06**
	Kirby, Michael	Ambassador to the Republic of Moldova, State	03.16.06	03.27.06	05.17.06	05.23.06	05.26.06	**05.26.06**
	Minton, Mark	Ambassador to Mongolia, State	03.15.06	03.15.06	04.06.06	05.23.06	05.26.06	**05.26.06**
	McCallum, Robert	Ambassador to Australia, State	03.10.06	03.13.06				
	Tichenor, Warren	U.S. Representative to the European Office of the UN	03.07.06	03.15.06	03.28.06	05.23.06	05.26.06	**05.26.06**
	Ranneberger, Michael E.	Ambassador to the Republic of Kenya	03.07.06	03.07.06	05.25.06			
	Godec, Robert F.	Ambassador to the Republic of Tunisia	03.07.06	03.07.06	05.03.06	05.23.06	05.26.06	**05.26.06**
	Staples, George McDad	Director General, Foreign Service, State	03.02.06	03.02.06	03.28.06	05.10.06	05.19.06	**05.19.06**
	Sauerbrey, Ellen R.	Assistant Secretary, Population, Refugees, and Migration, State	N/A	02.10.06				
	Wallace, Roger W.	Member, Brd.of Direct., Inter-Amer. Foundation	N/A	02.10.06				
	Hogan, Nadina	Member, Brd.of Direct., Inter-Amer. Foundation	N/A	02.10.06				
	Gray, C. Boyden	Representative to the European Union, State	N/A	02.10.06				
	Brister, Patricia	U.S. Representative, Economic and Social Council, UN	02.07.06	02.08.06	03.28.06	05.23.06	05.26.06	**05.26.06**
	Chellaraj, Rajkumar	Assistant Secretary, Administration,	01.24.06	01.25.06	03.28.06	05.23.06	05.26.06	**05.26.06**
	Tobias, Randall	Administrator, USAID	01.19.06	02.17.06	03.07.06	03.14.06	03.29.06	**03.29.06**
	Bernanke, Ben S.	U.S. Alternate Governor, International Monetary Fund (IMF)	01.17.05	01.18.06	N/A	02.15.06	02.16.06	**02.16.06**
	Boucher, Richard A.	Assistant Secretary, South Asian Affairs, State	01.17.05	01.18.06	02.16.06	02.16.06	02.17.06	**02.17.06**
	Bliss, Donald T.	U.S. Rep., Council of the International Civil Aviation Organization	01.12.06	01.18.06	N/A	02.15.06	02.16.06	**02.16.06**

Committee	Name	Position	Intent	Nominated	Hearing	Reported	Floor	Confirmed
	Miller, Richard T.	U.S. Representative, Economic and Social Council, UN	01.06.06	01.25.06	03.08.06	03.14.06	03.16.06	**03.16.06**
	Miller, Richard T.	U.S. Alt. Representative, General Assembly, UN	01.06.06	01.25.06	03.08.06	03.14.06	03.16.06	**03.16.06**
	Sanders, Jackie W.	U.S. Alt. Representative, Special Political Affairs, UN	01.06.06	01.18.06	01.25.06	02.15.06	02.16.06	**02.16.06**
	Wallace, Mark D.	U.S. Representative, Management and Reform, UN	01.06.06	01.18.06	01.25.06	03.14.06	03.16.06	**03.16.06**
	Simon, John	Executive Vice President, OPIC	01.04.06	01.18.06	03.08.06	03.14.06	03.16.06	**03.16.06**
	Butenis, Patricia	Amb. to the People's Republic of Bangladesh, State	01.04.06	01.18.06	02.02.06	02.15.06	02.16.06	**02.16.06**
	Grappo, Gary A.	Amb. to the Sultanate of Oman, State	12.13.05	12.13.05	02.02.06	02.15.06	02.16.06	**02.16.06**
	Higgins, Bradford	Assistant Secretary, CFO, State	11.21.05	12.13.05	01.19.06	02.15.06	02.16.06	**02.16.06**
	Higgins, Bradford	Assistant Secretary, Resource Management and CFO, State	11.21.05	12.13.05	01.19.06	02.15.06	02.16.06	**02.16.06**
	McGee, James D.	Amb. to the Union of Comoros, State	N/A	11.18.05	N/A	02.15.06	02.16.06	**02.16.06**
	Michalak, Michael	U.S. Senior Official to the APEC Forum, State	11.16.05	11.18.05	01.31.06	02.15.06	02.16.06	**02.16.06**
	McMurray, Claudia A.	Assist. Sec., Oceans & Intern. Environ. & Scientific Affairs, State	11.15.05	11.17.05	01.19.06	02.15.06	02.16.06	**02.16.06**
	Payne, Donald M.	U.S. Representative, 60th Session, UN General Assembly	11.09.05	11.10.05	N/A	11.18.05	11.18.05	**11.18.05**
	Royce, Edward Randall	U.S. Representative, 60th Session, UN General Assembly	11.09.05	11.10.05	N/A	11.18.05	11.18.05	**11.18.05**
	Ameri, Goli	U.S. Representative, 60th Session, UN General Assembly	11.09.05	11.10.05	N/A	05.23.06	05.26.06	**05.26.06**
	Acklie, Duane	U.S. Representative, 60th Session, UN General Assembly	11.09.05	11.10.05	N/A	05.23.06	05.26.06	**05.26.06**
	O'Brien, Robert C.	U.S. Representative, 60th Session, UN General Assembly	11.09.05	11.10.05	N/A	05.23.06	05.26.06	**05.26.06**
	Sanderson, Janet Ann	Amb. to the Republic of the Haiti, State	11.07.05	11.09.05	01.25.06	02.15.06	02.16.06	**02.16.06**
	Kenney, Kristie Anne	Amb. to the Republic of the Philippines, State	11.03.05	11.07.05	01.31.06	02.15.06	02.16.06	**02.16.06**
	Weisberg, Robert	Amb. to the Republic of the Congo, State	11.03.05	11.07.05	01.25.06	02.15.06	02.16.06	**02.16.06**
	Browning, Steven	Amb. to the Republic of Uganda, State	11.01.05	11.01.05	01.25.06	02.15.06	02.16.06	**02.16.06**
	Jackson, Jeanine	Amb. to the Republic of Burkina Faso, State	11.01.05	11.01.05	02.08.06	02.15.06	02.16.06	**02.16.06**
	Van Voorst, Carol	Amb. to the Republic of Iceland, State	10.27.05	10.28.05	11.09.05	11.18.05	11.18.05	**11.18.05**
	Wilson, Ross	Amb. to the Republic of Turkey, State	10.27.05	10.28.05	11.09.05	11.18.05	11.18.05	**11.18.05**
	Moller, Patricia	Amb. to the Republic of Burundi, State	10.27.05	10.28.05	01.25.06	02.15.06	02.16.06	**02.16.06**
	Ware, Marilyn	Amb. to the Republic of Finland, State	10.26.05	10.26.05	11.09.05	12.14.05	12.17.05	**12.17.05**
	Jacobs, Janice	Amb. to the Republic of Senegal, State	10.26.05	10.26.05	02.08.06	02.15.06	02.16.06	**02.16.06**
	Allen, Bernadette	Amb. to the Republic of Niger, State	10.26.05	10.26.05	01.25.06	02.15.06	02.16.06	**02.16.06**
	Patterson, Anne	Assist. Sec., International Narcotics and Law Enforcement, State	10.19.05	10.19.05	N/A	10.25.05	11.10.05	**11.10.05**
	McKinnon, Mark	Member, Broadcasting Board of Governors	10.17.05	10.17.05				
	Schlicher, Ronald L.	Amb. to the Republic of Cyprus, State	10.14.05	10.17.05	11.09.05	11.18.05	11.18.05	**11.18.05**
	Wolff, Alejandro Daniel	Deputy U.S. Rep., Amb. Rank, Sec. Council, UN, State	10.14.05	10.17.05	11.08.05	11.18.05	11.18.05	**11.18.05**
	Wolff, Alejandro Daniel	Deputy U.S. Rep., Amb. Rank, Sec. Council, UN, State	10.14.05	10.17.05	11.08.05	11.18.05	11.18.05	**11.18.05**
	Bergner, Jeffrey Thoma	Assistant Secretary, Legislative Affairs, State	10.05.05	10.06.05	10.25.05	11.02.05	11.04.05	**11.04.05**
	McCaw, Susan	Amb. to the Republic of Austria, State	10.05.05	10.06.05	10.20.05	10.25.05	10.28.05	**10.28.05**
	Taubman, Nicholas F.	Amb. To Romania, State	10.05.05	10.06.05	10.20.05	10.25.05	10.28.05	**10.28.05**
	Spellings, Margaret	U.S. Rep. for the Gen. Conf. of the UN Ed., Scien., and Cult. Org	09.29.05	09.29.05	N/A	N/A	09.30.05	**09.30.05**
	Frazer, Jendayi Elizabeth	Member, Brd of Directors, African Development Foundation	09.27.05	09.28.05	N/A	10.05.05	10.07.05	**10.07.05**
	Hale, David	Amb. To the Hashemite Kingdom of Jordan, State	09.22.05	09.22.05	10.19.05	10.25.05	10.28.05	**10.28.05**
	Whitney, Benson K.	Amb. To the Republic of Norway, State	09.21.05	09.22.05	10.20.05	10.25.05	10.28.05	**10.28.05**
(Recess Appointment: 08.01.05)	Bolton, John R.	U.S. Rep., UN, State	N/A	09.19.05				
(Recess Appointment: 08.01.05)	Bolton, John R.	U.S. Rep., Amb. Rank, Sec. Council, UN, State	N/A	09.19.05				

Committee	Name	Position	Intent	Nominated	Hearing	Reported	Floor	Confirmed
	Arietti, Michael R.	Amb. to the Republic of Rwanda, State	09.13.05	09.15.05	10.06.05	10.25.05	10.28.05	**10.28.05**
	Martinez, Carmen M.	Amb. to the Republic of Zambia, State	09.09.05	09.13.05	10.06.05	10.25.05	10.28.05	**10.28.05**
	***Gambatesa, Donald A.**	Inspector General, USAID	09.09.05	09.13.05	10.06.05	11.02.05	12.17.05	**12.17.05**
	Vershbow, Alexander R	Amb. to the Republic of Korea, State	08.31.05	09.06.05	09.22.05	10.05.05	10.07.05	**10.07.05**
(Recess Appointment: 01.04.06)	Sauerbrey, Ellen R.	Assistant Secretary, Population, Refugees, and Migration, State	08.31.05	09.06.05	10.25.05			
	Dunn, David B.	Amb. to the Togolese Republic, State	08.25.05	09.06.05	10.06.05	10.25.05	10.28.05	**10.28.05**
	Shannon, Thomas A.	Assistant Secretary, Western Hemisphere Affairs, State	08.16.05	09.06.05	09.21.05	10.05.05	10.07.05	**10.07.05**
	Johnson, Brenda	Amb. to Jamaica, State	08.16.05	09.06.05	09.21.05	10.05.05	10.07.05	**10.07.05**
	Danilovich, John J.	Chief Executive Officer, Millennium Challenge Corporation	08.11.05	09.19.05	09.27.05	10.05.05	10.07.05	**10.07.05**
	Schafer, Jacqueline E.	Assistant Administrator, Econ. Growth, Agric., and Trade, USAID	08.11.05	09.06.05	09.30.05	10.05.05	10.07.05	**10.07.05**
(Withdrawn on 10.17.05)	McKinnon, Mark	Member, Broadcasting Board of Governors	08.09.05	09.06.05	N/A	N/A	N/A	N/A
	Shiner, Josette S.	U.S. Alt. Gov., International Bank for Recon. & Develop., State	07.29.05	07.29.05	N/A	10.05.05	10.07.05	**10.07.05**
	Rooney, Lawrence F.	Amb. to the Holy See, State	07.29.05	07.29.05	09.19.05	10.05.05	10.07.05	**10.07.05**
	McCormick, William	Amb. to New Zealand and Amb. to Samoa, State	07.28.05	07.28.05	09.22.05	10.05.05	10.07.05	**10.07.05**
	Arnall, Roland	Amb. to the Kingdom of the Netherlands, State	07.28.05	07.28.05	10.20.05	11.02.05	02.08.06	**02.08.06**
	Lowenkron, Barry F.	Assist. Sec., Democracy, Human Rights & Labor, State	07.28.05	07.28.05	09.30.05	10.05.05	10.07.05	**10.07.05**
	Hoffman, Alfred	Amb. to Portugal, State	07.27.05	07.27.05	09.19.05	10.05.05	10.07.05	**10.07.05**
	Ricciardone, Francis J.	Amb. to the Arab Republic of Egypt, State	07.22.05	07.25.05	07.27.05	07.29.05	07.29.05	**07.29.05**
	Jones, Richard H.	Amb. to the State of Israel, State	07.22.05	07.25.05	07.27.05	07.29.05	07.29.05	**07.29.05**
(Recess Appointment: 01.17.06)	Gray, C. Boyden	Representative to the European Union, State	07.22.05	07.25.05	09.19.05	10.25.05		
	Dorn, Jennifer L.	Alt. Exec. Director, Inter. Bank for Reconstruction and Develop.	07.22.05	07.25.05	10.06.05	10.25.05	10.28.05	**10.28.05**
	Burns, William J.	Amb. to the Russian Federation, State	07.21.05	07.21.05	07.27.05	07.29.05	07.29.05	**07.29.05**
	Timken, William Robert	Amb. to the Federal Republic of Germany, State	07.19.05	07.20.05	07.27.05	07.29.05	07.29.05	**07.29.05**
	Cason, James C.	Amb. to the Republic of Paraguay, State	07.11.05	07.12.05	10.26.05	11.02.05	11.04.05	**11.04.05**
	Herbold, Patricia L.	Amb. to the Republic of Singapore, State	07.11.05	07.12.05	09.22.05	10.05.05	10.07.05	**10.07.05**
	Langdale, Mark	Amb. to the Republic of Costa Rica, State	06.30.05	06.30.05	09.21.05	10.05.05	10.07.05	**10.07.05**
	Frazer, Jendayi E.	Assistant Secretary, African Affairs, State	06.30.05	06.30.05	07.22.05	07.26.05	07.29.05	**07.29.05**
	Silverberg, Kristen	Assistant Secretary, International Organization Affairs, State	06.29.05	06.29.05	07.22.05	07.26.05	07.29.05	**07.29.05**
	Mosbacher, Robert A.	President, Overseas Private Investment Corporation	06.29.05	06.29.05	09.08.05	10.05.05	10.07.05	**10.07.05**
	Cain, James	Amb. to Denmark, State	06.29.05	06.29.05	07.18.05	07.26.05	07.29.05	**07.29.05**
	Shiner, Josette S.	Under Sec., Econ., Business and Agricultural Affairs, State	06.28.05	06.28.05	07.22.05	07.26.05	07.29.05	**07.29.05**
	Retzer, Michael	Amb. to the United Republic of Tanzania, State	06.28.05	06.28.05	07.21.05	07.26.05	07.29.05	**07.29.05**
	Hillen, John	Assistant Secretary, Political-Military Affairs, State	06.28.05	06.28.05	09.30.05	10.05.05	10.07.05	**10.07.05**
	Milovanovic, Gillian A.	Amb. to the Former Yugoslav Republic of Macedonia, State	06.28.05	06.28.05	07.18.05	07.26.05	07.29.05	**07.29.05**
	Hill, Kent R.	Assistant Administrator, Global Health, USAID	06.23.05	06.23.05	09.30.05	10.05.05	10.07.05	**10.07.05**
	Tuttle, Robert H.	Amb. to the United Kingdom of Great Britain and N. Ireland,	06.09.05	06.09.05	06.29.05	06.30.05	06.30.05	**06.30.05**
	Spogli, Ronald	Amb. to the Italian Republic, State	06.09.05	06.09.05	06.29.05	06.30.05	06.30.05	**06.30.05**
	Crumpton, Henry	Coordinator, Counterterrorism, Amb. at Large, State	06.09.05	06.09.05	07.14.05	07.26.05	07.29.05	**07.29.05**
	Beyrle, John R.	Amb. to the Republic of Bulgaria, State	06.03.05	06.06.05	06.29.05	06.30.05	06.30.05	**06.30.05**
	Ford, Charles A.	Amb. to the Republic of Honduras, State	06.03.05	06.06.05	09.21.05	10.05.05	10.07.05	**10.07.05**
	Peterson, Katherine H.	Amb. to the Republic of Botswana, State	06.03.05	06.06.05	07.21.05	07.26.05	07.29.05	**07.29.05**
	Yovanovitch, Marie L.	Amb. to the Kyrgyz Rupublic, State	06.03.05	06.06.05	06.29.05	06.30.05	06.30.05	**06.30.05**

Committee	Name	Position	Intent	Nominated	Hearing	Reported	Floor	Confirmed
	Eastham, Alan Walter	Amb. to the Republic of Malawi, State	06.01.05	06.06.05	07.21.05	07.26.05	07.29.05	**07.29.05**
	Schulte, Gregory L.	U.S. Representative, Vienna Office of the UN, State	05.26.05	05.26.05	06.15.05	06.22.05	06.24.05	**06.24.05**
	Schulte, Gregory L.	U.S. Representative to the IAEA, State	05.26.05	05.26.05	06.15.05	06.22.05	06.24.05	**06.24.05**
	Neuman, Ronald E.	Ambassador to the Islamic Republic of Afghanistan, State	05.26.05	05.26.05	06.15.05	06.22.05	06.24.05	**06.24.05**
	Boyer, Jan E.	U.S. Alternate Exec. Director, Inter-American Develop. Bank	05.24.05	05.25.05	09.08.05	10.05.05	10.07.05	**10.07.05**
	Tefft, John F.	Amb. to Georgia, State	05.17.05	05.17.05	05.24.05	05.26.05	05.26.05	**05.26.05**
	Jewell, Linda	Amb. to Ecuador, State	05.17.05	05.17.05	05.25.05	05.26.05	05.26.05	**05.26.05**
	Dinger, Larry Miles	Amb. to the Republic of the Fiji Islands, Republic of Nauru,						
		Kingdom of Tonga, Republic of Kiribati, and Tuvalu, Stat	05.13.05	05.16.05	06.21.05	06.22.05	06.24.05	**06.24.05**
	Nuland, Victoria	U.S. Permanent Representative, Council of NATO	05.13.05	05.16.05	05.24.05	05.26.05	05.26.05	**05.26.05**
	Hess, Michael E.	Associate Administrator, Bureau for Democracy, Conflict,						
		and Humanitarian Response, USAID	05.13.05	05.16.05	06.15.05	06.22.05	06.24.05	**06.24.05**
	Trivelli, Paul A.	Amb. to the Republic, Nicaragua, State	05.13.05	05.16.05	05.25.05	05.26.05	05.26.05	**05.26.05**
	Wagner, Anne	Amb. to the Grand Duchy of Luxembourg, State	05.13.05	05.16.05	05.26.05	06.15.05	06.16.05	**06.16.05**
	McCulley, Terence P.	Amb. to Republic of Mali, State	05.13.05	05.16.05	06.08.05	06.15.05	06.16.05	**06.16.05**
	Bridgewater, Pamela	Amb. to Ghana, State	05.11.05	05.11.05	06.08.05	06.15.05	06.16.05	**06.16.05**
	Eaton, William Allan	Amb. to Panama, State	05.10.05	05.11.05	05.25.05	05.26.05	05.26.05	**05.26.05**
	Fore, Henrietta H.	Under Secretary, Management, State	05.10.05	05.11.05	06.09.05	07.26.05	07.29.05	**07.29.05**
	Khalilzad, Zalmay	Amb. to Iraq, State	05.09.05	05.09.05	06.07.05	06.15.05	06.16.05	**06.16.05**
	Derham, James M.	Amb. to the Republic of Guatemala, State	05.06.05	05.09.05	05.25.05	05.26.05	05.26.05	**05.26.05**
	Dieter, Robert Johann	Amb. to Belize, State	05.06.05	05.09.05	05.25.05	06.15.05	06.16.05	**06.16.05**
	Vallee, Rodolphe M.	Amb. to the Slovak Republic, State	05.06.05	05.09.05	05.26.05	06.15.05	06.16.05	**06.16.05**
	Finley, Julie	U.S. Rep., Org. for Sec. and Cooperation in Europe, State	04.27.05	04.28.05	05.24.05	06.15.05	06.16.05	**06.16.05**
	Griffin, Richard J.	Assistant Secretary for Diplomatic Security, State	04.27.05	04.28.05	06.09.05	06.15.05	06.16.05	**06.16.05**
	Griffin, Richard J.	Director, Office of Foreign Missions, State	04.27.05	04.28.05	06.09.05	06.15.05	06.16.05	**06.16.05**
	Wilkins, David Horton	Amb. to Canada, State	04.27.05	04.27.05	05.25.05	05.26.05	05.26.05	**05.26.05**
	Mussomeli, Joseph A.	Amb. to the Kingdom of Cambodia, State	04.27.05	04.28.05	06.21.05	06.22.05	06.24.05	**06.24.05**
	Booth, Donald E.	Amb. to the Republic of Liberia, State	04.27.05	04.28.05	06.08.05	06.15.05	06.16.05	**06.16.05**
	Bordonaro, Molly H.	Amb. to the Republic of Malta, State	04.27.05	04.28.05	05.26.05	06.15.05	06.16.05	**06.16.05**
	Holland, Robert B.	Exec. Director, Inter. Bank for Reconstruction and Develop.	04.21.05	04.25.05	09.08.05	09.22.05	09.22.05	**09.22.05**
	Pierce, Roger Dwayne	Amb. to Republic of Cape Verde, State	04.21.05	04.25.05	06.08.05	06.15.05	06.16.05	**06.16.05**
	Stapleton, Craig	Amb. to France, State	04.12.05	04.14.05	05.24.05	06.15.05	06.16.05	**06.16.05**
	Skoden, Emil M.	Amb. to the State of Brunei Darussalam, State	04.08.05	04.14.05	06.21.05	06.22.05	06.24.05	**06.24.05**
	Aguirre, Eduardo	Amb. to Spain, State	04.08.05	04.14.05	05.24.05	06.15.05	06.16.05	**06.16.05**
	McCormack, Sean Ian	Assistant Secretary, Public Affairs, State	03.24.05	04.04.05	05.26.05	05.26.05	05.26.05	**05.26.05**
(Recess Appointment: 08.01.05)	**Bolton, John R.**	U.S. Rep., UN, State (Returned to POTUS: 7.29.05)	03.17.05	03.17.05	04.11.05	05.12.05	N/A	N/A
(Recess Appointment: 08.01.05)	**Bolton, John R.**	U.S. Rep., Amb. Rank, Sec. Council, UN, State (Returned)	03.17.05	03.17.05	04.11.05	05.12.05	N/A	N/A
	Powell, Dina Habib	Assistant Secretary, Educational and Cultural Affairs, State	03.14.05	04.28.05	05.26.05	06.22.05	06.24.05	**06.24.05**
	Hughes, Karen P.	Under Secretary, Public Diplomacy	03.14.05	06.29.05	07.22.05	07.26.05	07.29.05	**07.29.05**
	Joseph, Robert	Under Sec., Arms Control and International Security, State	03.11.05	03.14.05	04.13.05	05.26.05	05.26.05	**05.26.05**
	Fried, Daniel	Asst. Sec., European Affairs, State	03.08.05	03.08.05	04.13.05	04.28.05	04.28.05	**04.28.05**
	Boschwitz, Rudolph E.	U.S. Rep., Human Rights Comm., Econ. and Soc. Council, UN	03.04.05	03.04.05	03.15.05	03.15.05	03.17.05	**03.17.05**

Committee	Name	Position	Intent	Nominated	Hearing	Reported	Floor	Confirmed
	Hill, Christopher R.	Asst. Sec., E. Asian and Pac. Affairs, State	03.04.05	03.04.05	03.15.05	03.15.05	03.17.05	**03.17.05**
	Hanley, Christopher J.	Member, Board of Directors, OPIC	02.28.05	02.28.05	N/A	06.15.05	06.16.05	**06.16.05**
	Welch, C. David	Asst. Sec., Near East. Affairs, State	02.14.05	02.14.05	03.11.05	03.15.05	03.17.05	**03.17.05**
	Burns, R. Nicholas	Under Sec., Political Affairs, State	02.14.05	02.14.05	03.11.05	03.15.05	03.17.05	**03.17.05**
	Bellinger, John B.	Legal Adviser, State	02.14.05	02.14.05	03.11.05	03.15.05	03.15.05	**04.06.05**
(Withdrawn on 11.01.05)	Noreiga, Roger F.	Member, Brd.of Direct., Inter-Amer. Foundation(Renom 01.04.05)	02.14.05	02.14.05	N/A	N/A	N/A	N/A
(Recess Appointment: 01.19.05)	Franco, Adolfo A.	Member, Brd.of Direct., Inter-Amer. Foundation(Renom 01.04.05)	02.14.05	02.14.05				
	Zoellick, Robert B.	Deputy Secretary, State	02.10.05	02.10.05	02.15.05	02.15.05	02.16.05	**02.16.05**
	Schieffer, John Thomas	Amb., Extraordinary & Plenipotentiary to Japan, State	01.24.05	01.24.05	03.15.05	03.15.05	03.17.05	**03.17.05**
	DeTrani, Joseph R.	Amb. Rank, Special Envoy for 6 Party Talks	01.24.05	01.24.05	03.15.05	03.15.05	03.17.05	**03.17.05**
	Balton, David B.	Amb. Rank, Dep. Asst. Sec., Ocean/Fisheries, State	01.24.05	01.24.05	03.15.05	03.15.05	03.16.05	**03.16.05**
	Snyder, Jay T.	Member, U.S. Advisory Comm. on Public Dip.	01.24.05	01.24.05	N/A	06.15.05	06.16.05	**06.16.05**
	Vaughn, Jack	Member, Brd.of Direct., Inter-Amer. Foundation	01.24.05	01.24.05				
(Recess Appointment: 01.04.06)	Wallace, Roger W.	Member, Brd.of Direct., Inter-Amer. Foundation	01.24.05	01.24.05				
	Plasencia, Jorge A.	Member, Advisory Board for Cuba Broadcasting	01.24.05	01.24.05	N/A	06.15.05	06.16.05	**06.16.05**
	Tomlinson, Kenneth Y.	Member, Broadcasting Board of Governors	01.24.05	01.24.05				
	Tomlinson, Kenneth Y.	Chairman, Broadcasting Board of Governors	01.24.05	01.24.05				
	Hirschberg, D. Jeffrey	Member, Broadcasting Board of Governors	01.24.05	01.24.05				
(Recess Appointment: 01.04.06)	Hogan, Nadina	Member, Brd.of Direct., Inter-Amer. Foundation	01.24.05	01.24.05				
	Krongard, Howard J.	IG, State	01.24.05	01.24.05	03.15.05	03.15.05	04.13.05	**04.27.05**
	Rice, Condoleezza	Secretary, State	01.04.05	01.04.05	1.18-19.05	01.20.05	01.26.05	**01.26.05**
HELP	Dougherty, Elizabeth	Member, National Mediation Board	05.24.06	05.25.06				
	Vaughn, John R.	Member, National Council on Disability	05.08.06	05.09.06				
	Carlson, Victoria	Member, National Council on Disability	05.08.06	05.09.06				
	Colley, Chad	Member, National Council on Disability	05.08.06	05.09.06				
	Mattheiss, Lisa	Member, National Council on Disability	05.08.06	05.09.06				
	Justesen, Troy R.	Assistant Secretary, Vocational and Adult Ed., Education	05.08.06	05.08.06				
	Berger, Katherine	Member, National Museum and Library Services Board	05.03.06	05.05.06				
	Brosius, Karen	Member, National Museum and Library Services Board	05.03.06	05.05.06				
	Miaoulis, Ioannis	Member, National Museum and Library Services Board	05.03.06	05.05.06				
	Pickett, Sandra	Member, National Museum and Library Services Board	05.03.06	05.05.06				
	Orr-Cahall, Christina	Member, National Museum and Library Services Board	05.03.06	05.05.06				
	Starr, Kevin Owen	Member, National Museum and Library Services Board	05.03.06	05.05.06				
	Warder, Lawrence A.	CFO, Department of Education	04.25.06	04.25.06				
	Cooper, Ronald	General Counsel, EEOC	03.27.06	03.27.06				
	Tredick, Peter	Member, National Mediation Board	03.27.06	03.27.06				
	Hoglander, Harry	Member, National Mediation Board	03.27.06	03.27.06				
	von Eshenbach, Andrew	Commissioner, FDA, HHS	03.15.06	03.15.06				
	Stagg, J.C.A.	Member, Brd. of Trust., James Madison Mem. Fellowship Found.	03.13.06	03.13.06	N/A	05.17.06	05.19.06	**05.19.06**
	Chiles, Jonann E.	Member, Brd. Of Directors, Legal Services Corporation	03.13.06	03.13.06				
	Bridges, Jerry Gayle	CFO, Corporation for National and Community Service	03.07.06	03.07.06	N/A	05.17.06	05.19.06	**05.19.06**

Committee	Name	Position	Intent	Nominated	Hearing	Reported	Floor	Confirmed
	Kirsanow, Peter N.	Member, National Labor Relations Board	N/A	02.10.06				
	Schaumber, Peter	Member, National Labor Relations Board	N/A	02.10.06				
	Meisburg, Ronald E.	General Counsel, National Labor Relations Board	N/A	02.10.06				
	Rosenfeld, Arthur F.	Director, Federal Mediation and Conciliation Service	N/A	02.10.06				
	Walsh, Dennis P.	Member, National Labor Relations Board	N/A	02.10.06				
	Goldsmith, Stephen	Member, Brd.of Direct., CNCS	N/A	02.10.06				
	DeCamp, Paul	Administrator, Wage and Hour Division, DoL	01.30.06	01.31.06				
	Juaristi, Vince J.	Member, Brd.of Direct., CNCS	12.21.05	12.21.05	N/A	05.17.06	05.19.06	**05.19.06**
(Recess Appointment: 01.04.06)	Goldsmith, Stephen	Member, Brd.of Direct., CNCS	12.19.05	12.20.05				
	Clark, Michell C.	Assistant Secretary, Management, Education	12.13.05	12.13.05	N/A	03.08.06	03.13.06	**03.13.06**
	Radice, Anne-Imelda	Director, Institute of Museum and Library Services	12.13.05	12.13.05	N/A	03.08.06	03.13.06	**03.13.06**
(Recess Appointment: 01.04.06)	Kirsanow, Peter N.	Member, National Labor Relations Board	11.15.05	11.17.05				
	Silver, Ron	Member, United States Institute of Peace	10.06.05	10.06.05				
	Van Rest, Judy	Member, United States Institute of Peace	10.06.05	10.06.05				
	Singleton, Sarah M.	Member, Brd. Of Directors, Legal Services Corporation	09.29.05	10.06.05	N/A	03.08.06	03.13.06	**03.13.06**
	Elshtain, Jean B.	Member, National Council on the Humanities	09.29.05	10.17.05	N/A	03.08.06	03.13.06	**03.13.06**
	Guelzo, Allen C.	Member, National Council on the Humanities	09.29.05	10.17.05	N/A	03.08.06	03.13.06	**03.13.06**
(Withdrawn on 01.18.06)	Hickok, Eugene	Member, National Council on the Humanities	09.29.05	10.17.05	N/A	N/A	N/A	N/A
	Talbert, Kent D.	General Counsel, Education	09.27.05	09.28.05	N/A	05.17.06	05.19.06	**05.19.06**
	Thompson, Horace A.	Member, Occupational Safety and Health Review Commission	09.27.05	09.28.05	N/A	05.17.06	05.19.06	**05.19.06**
(Recess Appointment: 08.31.05)	Schaumber, Peter	Member, National Labor Relations Board	N/A	09.19.05				
	Stickler, Richard	Assistant Secretary, Mine Safety and Health, DOL	09.15.05	09.15.05	01.31.06	03.08.06		
	Foulke, Edwin G.	Assistant Secretary, Occupational Safety and Health, DOL	09.15.05	09.15.05	01.31.06	03.08.06	03.13.06	**03.13.06**
	Hofflund, Mark	Member, National Council on the Arts	07.29.05	07.29.05	N/A	10.19.05	10.21.05	**10.21.05**
	Earp, Naomi C.	Member, Equal Employment Opportunity Commission (Reapp.)	N/A	07.29.05	N/A	10.19.05	10.21.05	**10.21.05**
	Griffin, Christine M.	Member, Equal Employment Opportunity Commission	07.28.05	07.28.05	N/A	10.19.05	10.21.05	**10.21.05**
(Recess Appointment: 04.19.06)	Madras, Bertha K.	Dep. Director, Demand Reduction, National Drug Control Policy	07.27.05	07.27.05	N/A	10.19.05	N/A	N/A
	Schneider, Mark S.	Commissioner, Education Statistics, Education	07.27.05	07.27.05	N/A	10.19.05	10.21.05	**10.21.05**
	Ashworth, Sandra F.	Mem., National Commission on Libraries & Information Science	07.27.05	07.27.05	N/A	10.19.05	10.21.05	**10.21.05**
	Cellucci, Jan	Mem., National Commission on Libraries & Information Science	07.27.05	07.27.05	N/A	10.19.05	10.21.05	**10.21.05**
	Rivers, Sherry D.	Mem., National Commission on Libraries & Information Science	07.27.05	07.27.05	N/A	10.19.05	10.21.05	**10.21.05**
(Recess Appointment: 01.04.06)	Rosenfeld, Arthur F.	Director, Federal Mediation and Conciliation Service	07.21.05	07.21.05				
	Cole, Bruce	Chairperson, National Endowment for the Humanities	07.15.05	07.18.05	N/A	11.18.05	12.17.05	**12.17.05**
(Recess Appointment: 01.04.06)	Meisburg, Ronald E.	General Counsel, National Labor Relations Board	06.29.05	06.29.05				
	Agwunobi, John O.	Assistant Secretary, Health, HHS	06.29.05	06.29.05	N/A	10.19.05	12.17.05	**12.17.05**
(Recess Appointment: 08.31.05)	**Schaumber, Peter**	Member, National Labor Relations Board	06.29.05	06.29.05	N/A	N/A	N/A	N/A
	Halaska, Terrell	Assistant Secretary, Congressional Affairs, Education	06.29.05	06.29.05	N/A	07.27.05	07.28.05	**07.28.05**
	Monroe, Stephanie	Assistant Secretary, Civil Rights, Education	06.23.05	06.23.05	N/A	12.14.05	12.17.05	**12.17.05**
	Johnson, Henry Louis	Assistant Secretary, Elementary and Secondary Education, Ed	06.01.05	06.06.05	N/A	07.27.05	07.28.05	**07.28.05**
	Olsen, Kathie L.	Deputy Director, National Science Foundation	05.24.05	05.25.05	N/A	07.21.05	07.22.05	**07.22.05**
	Luce, Tom	Assistant Secretary, Planning, Eval., and Policy Develop., Education	05.20.05	05.23.05	N/A	06.29.05	06.30.05	**06.30.05**
	Holen, Arlene	Member, Federal Mine Safety and Health Review Commission	05.20.05	05.23.05	N/A	03.08.06		

Committee	Name	Position	Intent	Nominated	Hearing	Reported	Floor	Confirmed
	***Ciccolella, Charles S.**	Assistant Secretary, Veterans' Employment and Training, DOL	05.17.05	05.17.05	N/A	07.29.05	07.29.05	**07.29.05**
	Sullivan, Kevin F.	Assistant Secretary, Communications and Outreach, Education	04.28.05	04.28.05	N/A	07.27.05	07.28.05	**07.28.05**
(Recess Appointment: 01.17.06)	Walsh, Dennis P.	Member, National Labor Relations Board	04.27.05	04.27.05				
	Simon, Raymond	Deputy Secretary, Education	04.15.05	04.15.05	N/A	05.18.05	05.26.05	**05.26.05**
	Dolan, Michael	Member, Brd.of Direct., CNCS	03.29.05	04.04.05				
(Withdrawn on 04.06.06)	Duncan, Robert M.	Member, Brd.of Direct., CNCS	03.29.05	04.04.05	N/A	N/A	N/A	N/A
	Wang, Kim	Mem., Nat. Museum and Library Services Board	03.11.05	03.14.05	N/A	05.25.05	05.26.05	**05.26.05**
	Crawford, Lester M.	Commissioner, Food & Drugs, HHS	02.15.05	02.15.05	03.17.05	06.20.05	07.18.05	**07.18.05**
(Withdrawn on 12.13.05)	*Flippen, Edward L.	IG, Corporation for Nat'l and Community Services	01.24.05	02.10.05	03.09.05	03.09.05	N/A	N/A
	Ruch, Charles P.	Member, Brd. of Trustees, Barry Goldwater						
		Scholarship & Excellence in Ed. Foundation	01.24.05	01.24.05	N/A	05.25.05	05.26.05	**05.26.05**
	Meisburg, Ronald E.	Member, National Labor Relations Board (Withdrawn)	01.24.05	01.24.05	N/A	N/A	N/A	N/A
	Perdue, George	Member, Brd. of Trust., James Madison Mem. Fellowship Found.	01.24.05	01.24.05	N/A	03.08.06	03.13.06	**03.13.06**
	Phillips, Bernice	Member, Brd. of Directors, Legal Services Corp.	01.24.05	01.24.05	N/A	07.27.05	07.28.05	**07.28.05**
	Fuentes, Thomas A.	Member, Brd. of Directors, Legal Services Corp.	01.24.05	01.24.05	N/A	07.27.05	07.28.05	**07.28.05**
	Robinson, Harry	Member, National Museum Services Board	01.24.05	01.24.05	N/A	05.25.05	05.26.05	**05.26.05**
	Ramey, Craig T.	Member, Brd. Of Directors, Nat'l Brd. for Ed. Sciences	01.24.05	01.24.05	N/A	03.08.06	03.13.06	**03.13.06**
	Greene, A. Wilson	Mem., Nat. Museum and Library Services Board	01.24.05	01.24.05	02.10.05	02.10.05	02.14.05	**02.14.05**
	Strauch, Katrina P.	Mem., Nat. Museum and Library Services Board	01.24.05	01.24.05	02.10.05	02.10.05	02.14.05	**02.14.05**
	Spellings, Margaret	Secretary, Education	01.04.05	01.04.05	01.06.05	01.06.05	01.20.05	**01.20.05**
Homeland Security and Governmental Affairs	Blackburne-Rigsby, Anna	Associate Judge for the DC Court of Appeals	05.25.06	05.25.06				
	Thompson, Phyllis	Associate Judge for the DC Court of Appeals	05.25.06	05.25.06				
	Williams, Ellen C.	Governor, United States Postal Service	05.08.06	05.09.06				
	****Portman, Rob***	Director, OMB	04.18.06	04.27.06	05.17.06	05.22.06	05.26.06	**05.26.06**
	Denett, Paul	Administrator, Federal Procurement Policy, OMB	04.17.06	04.24.06				
	Paulison, R. David	Under Secretary, Federal Emergency Management, DHS	04.06.06	04.06.06	05.24.06	05.25.06	05.26.06	**05.26.06**
	Doan, Lurita Alexis	Administrator, General Services Administration (GSA)	04.06.06	04.06.06	05.22.06	05.25.06	05.26.06	**05.26.06**
	Barnett, Mickey D.	Governor, United States Postal Service	03.02.06	03.02.06				
	Tobin, Katherine C.	Governor, United States Postal Service	03.02.06	03.02.06				
	Cusick, Robert I.	Director, Office of Government Ethics	02.13.06	02.13.06	05.18.06	05.22.06	05.26.06	**05.26.06**
	Henke, Tracy A.	Director, State and Local Govt., Coordination & Preparedness, DHS	N/A	02.10.06				
	Myers, Julie L.	Assist. Sec., Bureau of Immigration and Customs Enforcement, DHS	N/A	02.10.06				
	Norquist, David L.	CFO, DHS	01.17.06	01.18.06	05.08.06	05.22.06	05.26.06	**05.26.06**
	Gray, S. Pamela	Judge of the D.C. Superior Court	01.11.06	01.25.06				
	Dhillon, Uttam	Director, Counternarcotics Enforcement, DHS	11.10.05	11.10.05	03.31.06	05.02.06	05.12.06	**05.12.06**
	Dalton, Carol A.	Associate Judge of the D.C. Superior Court	N/A	11.09.05				
	Acton, Mark	Commissioner, Postal Rate Commission	11.03.05	11.07.05	03.31.06	05.02.06		
	***Gambatesa, Donald A.**	Inspector General, USAID	N/A	N/A	N/A	12.14.05	12.17.05	**12.17.05**
	Foresman, George W.	Under Secretary, Information & Infrastructure Protection, DHS	10.21.05	10.21.05	12.08.05	12.15.05	12.17.05	**12.17.05**
	***Opfer, George J.**	Inspector General, Veterans Affairs	N/A	10.18.05	N/A	11.07.05	11.10.05	**11.10.05**
(Recess Appointment: 01.04.06)	Henke, Tracy A.	Director, State and Local Govt., Coordination & Preparedness, DHS	07.13.05	07.14.05	12.08.05			

Committee	Name	Position	Intent	Nominated	Hearing	Reported	Floor	Confirmed
	Baker, Stewart A.	Assistant Secretary, Policy, DHS	07.13.05	07.14.05	09.15.05	09.22.05	10.07.05	**10.07.05**
(Recess Appointment: 01.04.06)	*Myers, Julie L.	Assist. Sec., Bureau of Immigration and Customs Enforcement, DHS	06.29.05	06.29.05	09.15.05	10.07.05		
	Thorson, Eric M.	Inspector General, Small Business Administration	06.28.05	06.28.05	03.01.06	03.29.06	03.31.06	**03.31.06**
	Kiko, Colleen Duffy	General Counsel, FLRA	06.23.05	06.23.05	09.13.05	09.22.05	10.07.05	**10.07.05**
	Rose, Mary M.	Member, Merit Systems Protection Board	06.23.05	06.23.05	09.13.05	12.15.05	12.17.05	**12.17.05**
	Fisher, John R.	Assoc. Judge of the DC Court of Appeals	N/A	06.06.05	09.13.05	09.22.05	10.07.05	**10.07.05**
	***Hawley, Edmund S.**	Asst. Sec., Transportation Security Administration, DHS	05.06.05	05.19.05	07.18.05	07.21.05	07.22.05	**07.22.05**
	Skinner, Richard L.	Inspector General, DHS	04.28.05	04.28.05	07.18.05	07.21.05	07.28.05	**07.28.05**
	Perry, Philip J.	General Counsel, DHS	03.29.05	04.04.05	05.19.05	05.25.05	06.08.05	**06.08.05**
	Springer, Linda M.	Director, OPM	03.18.05	04.04.05	06.15.05	06.22.05	06.24.05	**06.24.05**
	Combs, Linda M.	Controller, Fed. Finan. Management, OMB, EOP	02.28.05	02.28.05	05.25.05	06.22.05	06.24.05	**06.24.05**
	Jackson, Michael	Deputy Secretary, DHS	02.18.05	02.18.05	03.09.05	03.09.05	03.10.05	**03.10.05**
	Anderson, Jennifer M.	Assoc. Judge of the Superior Court of DC	02.14.05	02.14.05				
	Cordero, Laura A.	Assoc. Judge of the Superior Court of DC	02.14.05	02.14.05	06.15.05	06.22.05	06.24.05	**06.24.05**
	McKenna, Juliet JoAnn	Assoc. Judge of the Superior Court of DC	02.14.05	02.14.05	09.13.05	09.22.05	10.07.05	**10.07.05**
	Kramer, A. Noel Anketell	Assoc. Judge of the DC Court of Appeals	02.14.05	02.14.05	06.15.05	06.22.05	06.24.05	**06.24.05**
	Chertoff, Michael	Secretary, DHS	01.31.05	01.31.05	02.02.05	02.07.05	02.15.05	**02.15.05**
	Weinstein, Allen	US Archivist, National Archives and Records Administration	01.24.05	01.24.05	02.07.05	02.07.05	02.10.05	**02.10.05**
(Withdrawn on 12.13.05)	*Flippen, Edward L.	IG, Corporation for Nat'l and Community Services	01.24.05	02.10.05	03.09.05	03.09.05	N/A	N/A
	Conboy, Stephen T.	U.S. Marshal, D.C. Superior Court	01.24.05	01.24.05				
	Giuliano, Louis J.	Gov., US Postal Service, term expiring 12.08.05	01.24.05	01.24.05	05.19.05	05.25.05	06.15.05	**06.15.05**
	Giuliano, Louis J.	Gov., US Postal Service, term expiring 12.08.14	01.24.05	01.24.05	05.19.05	05.25.05	06.15.05	**06.15.05**
	Hammond, Tony	Commissioner, Postal Rate Commission	01.24.05	01.24.05	05.19.05	05.25.05	05.26.05	**05.26.05**
	Gallagher, Carolyn	Gov., US Postal Service	01.24.05	01.24.05	05.19.05	05.25.05	06.15.05	**06.15.05**
	Miller, Brian David	IG, GSA	01.24.05	01.24.05	07.18.05	07.21.05	07.22.05	**07.22.05**
	Damelin, Harold	IG, Treasury	01.24.05	01.24.05	02.17.05	03.09.05	03.17.05	**03.17.05**
	Levinson, Daniel R.	IG, HHS	01.24.05	01.24.05	02.17.05	04.13.05	06.08.05	**06.08.05**
	Krongard, Howard J.	IG, State	01.24.05	01.24.05	03.15.05	03.15.05	04.13.05	**04.27.05**
Judiciary	Jackley, Martin J.	U.S. Attorney for the District of South Dakota	N/A	05.18.06				
	Moore, Kimberly Ann	U.S. Circuit Judge for the Federal Circuit	N/A	05.18.06				
	Shepherd, Bobby E.	U.S. Circuit Judge for the Eighth Circuit	N/A	05.18.06				
	Besosa, Francisco Augusto	U.S. District Judge for the District of Puerto Rico	N/A	05.16.06				
	Anderson, Thomas D.	U.S. Attorney for the District of Vermont	N/A	05.11.06				
	Gorsuch, Neil M.	U.S. Circuit Judge for the Tenth Circuit	N/A	05.10.06				
	Baker, Valerie L.	U.S. District Judge for the Central District of CA	N/A	05.04.06				
	Holmes, Jerome A.	U.S. Circuit Judge for the Tenth Circuit	N/A	05.04.06				
	Rosenberg, Charles P.	U.S. Attorney for the E. District of VA	N/A	05.04.06				
	Tydingco-Gatewood, Frances	Judge for the District Court of Guam	N/A	04.25.06				
	Gelpi, Gustavo Antonio	U.S. District Judge for the District of Puerto Rico	N/A	04.24.06				
	Gutierrez, Philip S.	U.S. District Judge for the Central District of California	N/A	04.24.06				
	Jordan, Daniel Porter	U.S. District Judge for the S. District of MS	N/A	04.24.06				

Committee	Name	Position	Intent	Nominated	Hearing	Reported	Floor	Confirmed
	Peterson, Erik C.	U.S. Attorney for the W. District of WI	N/A	04.24.06	N/A	05.25.06	05.26.06	**05.26.06**
	Orton, Gary D.	U.S. Marshal for the District of Nevada	N/A	03.30.06	N/A	05.25.06	05.26.06	**05.26.06**
	*Wainstein, Kenneth L.	Assistant Attorney General, National Security Division, DOJ	03.13.06	03.13.06	05.02.06			
	Smith, Patrick Carroll	U.S. Marshal for W. District of N. Carolina	N/A	02.27.06	N/A	04.27.06	05.12.06	**05.12.06**
	Junker, Timothy A.	U.S. Marshal for N. District of Iowa	N/A	02.27.06	N/A	04.27.06	05.12.06	**05.12.06**
	Kustoff, David F.	U.S. Attorney for the W. District of TN	N/A	02.17.06	N/A	03.16.06	03.16.06	**03.16.06**
	Richter, John Charles	U.S. Attorney for the W. District of OK	N/A	02.17.06		03.09.06	03.13.06	**03.13.06**
	Thaper, Amul R.	U.S. Attorney for the E. District of KY	N/A	02.17.06	N/A	03.09.06	03.13.06	**03.13.06**
(Withdrawn on 05.04.06)	Holmes, Jerome A.	U.S. District Judge for the N. District of OK	N/A	02.14.06	N/A	N/A	N/A	N/A
	Smith, Milan D.	U.S. Circuit Judge for the Ninth Circuit	N/A	02.14.06	04.25.06	05.04.06	05.16.06	**05.16.06**
	Whitney, Frank D.	U.S. District Judge for the W. District of NC	N/A	02.14.06	05.24.06			
	DeGabrielle, Donald J.	U.S. Attorney for the Southern District of TX	N/A	02.13.06	N/A	03.09.06	03.13.06	**03.13.06**
	Ikuta, Sandra Segal	U.S. Circuit Judge for the Ninth Circuit	N/A	02.08.06	05.02.06	05.25.06		
	Wallace, Michael B.	U.S. Circuit Judge for the Fifth Circuit	N/A	02.08.06				
	Tamargo, Mauricio J.	Chairman, Foreign Claims Settlement Commission, DoJ	02.03.06	02.06.06	N/A	03.09.06	03.13.06	**03.13.06**
	Sedgwick, Jeffrey	Director, Bureau of Justice Statistics, DoJ	01.30.06	01.31.06	03.14.06	03.30.06	03.31.06	**03.31.06**
	Bradbury, Steven G.	Assistant Attorney General, Legal Counsel, DOJ	N/A	01.25.06				
	Kavanaugh, Brett M.	U.S. Circuit Judge for the DC Circuit	N/A	01.25.06	05.09.06	05.11.06	05.26.06	**05.26.06**
	Bryant, Vanessa Lynne	U.S. District Judge for the District of Connecticut	N/A	01.25.06				
	Bumb, Renee Marie	U.S. District Judge for the District of New Jersey	N/A	01.25.06	04.25.06	05.04.06		
	Chagares, Michael A.	U.S. Circuit Judge for the Third Circuit	N/A	01.25.06	03.14.06	03.30.06	04.04.06	**04.04.06**
	Cogan, Brian M.	U.S. District Judge for the E. District of NY	N/A	01.25.06	03.29.06	04.27.06	05.04.06	**05.04.06**
	Golden, Thomas M.	U.S. District Judge for the E. District of PA	N/A	01.25.06	03.29.06	04.27.06	05.04.06	**05.04.06**
	Guilford, Andrew J.	U.S. District Judge for the Central District of California	N/A	01.25.06	05.24.06			
	Hillman, Noel Lawerence	U.S. District Judge for the District of New Jersey	N/A	01.25.06	04.25.06	05.04.06		
	Miller, Gray Hampton	U.S. District Judge for the S. District of Texas	N/A	01.25.06	03.14.06	03.30.06	04.25.06	**04.25.06**
	Wigenton, Susan Davis	U.S. District Judge for the District of New Jersey	N/A	01.25.06	04.25.06	05.04.06	05.26.06	**05.26.06**
	Freeman, Sharee M.	Director, Community Relations Service, DoJ	12.19.05	12.20.05	03.14.06	03.30.06	03.31.06	**03.31.06**
	Barrett, Michael Ryan	U.S. District Judge for the S. District of Ohio	N/A	12.16.05	03.29.06	04.27.06	05.01.06	**05.01.06**
	Lloyd, Reginald I.	U.S. Attorney for the District of South Carolina	N/A	12.16.05	N/A	02.16.06	02.17.06	**02.17.06**
	Smith, Norman Randy	U.S. Circuit Judge for the Ninth Circuit	N/A	12.16.05	03.01.06	05.04.06		
	Flynn, Terrance P.	U.S. Attorney for the W. District of New York	N/A	12.15.05	N/A	03.02.06	03.13.06	**03.13.06**
	Larson, Stephen G.	U.S. District Judge for the Central District of California	N/A	12.15.05	02.15.06	03.02.06	03.16.06	**03.16.06**
	Schiltz, Patrick Joseph	U.S. District Judge for the District of Minnesota	N/A	12.14.05	03.01.06	03.30.06	04.26.06	**04.26.06**
	Zouhary, Jack	U.S. District Judge for the N. District of Ohio	N/A	12.14.05	02.15.06	03.02.06	03.16.06	**03.16.06**
	Gordon, Leo Maury	Judge, United States Court of International Trade	N/A	11.10.05	02.07.06	02.16.06	03.13.06	**03.13.06**
	King, Stephen C.	Member, U.S. Foreign Claims Settlement Commission, DOJ	11.09.05	11.10.05	N/A	02.16.06	02.17.06	**02.17.06**
	Alito, Samuel A	Associate Justice, U.S. Supreme Court	10.31.05	11.10.05	01.09.06	01.24.06	01.31.06	**01.31.06**
	Delgado-Colon, Aida	U.S. District Judge for the District of Puerto Rico	N/A	10.25.05	02.07.06	02.16.06	03.06.06	**03.06.06**
	Clark, John F.	Director, United States Marshals Service, DOJ	10.21.05	10.21.05	02.15.06	03.16.06	03.16.06	**03.16.06**
(Designated Acting on 10.21.05)	**McNulty, Paul J.**	Deputy Attorney General, DOJ	10.21.05	11.09.05	02.02.06	02.16.06	03.16.06	**03.16.06**
	Vitaliano, Eric Nicholas	U.S. District Judge for the E. District of NY	N/A	10.07.05	11.01.05	11.17.05	12.21.05	**12.21.05**

Committee	Name	Position	Intent	Nominated	Hearing	Reported	Floor	Confirmed
(Withdrawn on 10.28.05)	Miers, Harriet Ellan	Associate Justice, U.S. Supreme Court	10.03.05	10.07.05	N/A	N/A	N/A	N/A
(Withdrawn on 03.07.06)	*Payne, James Hardy*	U.S. Circuit Judge for the Tenth Circuit	N/A	09.29.05	N/A	N/A	N/A	N/A
	Batten, Timothy C.	U.S. District Judge for the N. District of GA	N/A	09.28.05	02.07.06	02.16.06	03.06.06	**03.06.06**
	DuBose, Kristi	U.S. District Judge for the S. District of AL	N/A	09.28.05	11.15.05	11.17.05	12.21.05	**12.21.05**
	Johnston, Thomas E.	U.S. District Judge for the S. District of WV	N/A	09.28.05	02.07.06	02.16.06	03.06.06	**03.06.06**
	Kendall, Virginia Mary	U.S. District Judge for the N. District of IL	N/A	09.28.05	11.15.05	11.17.05	12.21.05	**12.21.05**
	Watkins, W. Keith	U.S. District Judge for the Middle District of AL	N/A	09.28.05	11.15.05	11.17.05	12.21.05	**12.21.05**
(Recess Appointment: 08.31.05)	Fisher, Alice S.	Assistant Attorney General for Criminal Division, DOJ	N/A	09.19.05				
	Van Tatenhove, Gregory	U.S. District Judge for the E. District of KY	N/A	09.13.05	11.01.05	11.17.05	12.21.05	**12.21.05**
	Roberts, John G.	Chief Justice, U.S. Supreme Court	09.05.05	09.06.05	09.12.05	09.22.05	09.29.05	**09.29.05**
	Gonzalez, Emilio T.	Director, Bureau of Citizenship and Immigration Services, DHS	08.31.05	09.06.05	10.18.05	11.17.05	12.21.05	**12.21.05**
(Designated Acting on 09.22.05)	**Barnett, Thomas O.**	Assistant Attorney General, Anti-Trust, DOJ	08.23.05	09.06.05	10.06.05	11.03.05	02.10.06	**02.10.06**
	Roberts, John G.	Assosciate Justice, U.S. Supreme Court (Withdrawn)	07.19.05	07.29.05	N/A	N/A	N/A	N/A
	Mattice, Harry Sandlin	U.S. District Judge for the E. District of TN	07.28.05	07.28.05	09.29.05	10.20.05	10.24.05	**10.24.05**
	Bianco, Joseph F.	U.S. District Judge for the E. District of NY	07.28.05	07.28.05	11.01.05	11.17.05	12.21.05	**12.21.05**
	Burgess, Timothy M.	U.S. District Judge for the District of Alaska	07.28.05	07.28.05	11.01.05	11.17.05	12.21.05	**12.21.05**
(Recess Appointment: 04.19.06)	O'Gara, James F. X.	Deputy Director, Supply Reduction, National Drug Control Policy	07.28.05	07.28.05	10.18.05	N/A	N/A	N/A
(Recess Appointment: 01.04.06)	*Myers, Julie L.	Assist. Sec., Bureau of Immigration and Customs Enforcement, DHS	06.29.05	06.29.05	10.18.05	11.07.05		
	Garcia, Michael J.	U.S. Attorney for the S. District of New York, DOJ	N/A	06.30.05	N/A	07.28.05	07.29.05	**07.29.05**
(Returned on 12.22.05)	Bradbury, Steven G.	Assistant Attorney General, Legal Counsel, DOJ	06.23.05	06.23.05	10.06.05	11.03.05	N/A	N/A
	Swaim, Peter Manson	U.S. Marshal for the S. District of Indiana, DOJ	N/A	06.23.05	N/A	07.28.05	07.29.05	**07.29.05**
(Withdrawn on 10.07.05)	*Flanigan, Timothy E.*	Deputy Attorney General, DOJ	N/A	06.20.05	07.26.05	N/A	N/A	N/A
	Wooldridge, Sue Ellen	Assistant Attorney General, Environment&Natural Resources, DOJ	06.20.05	06.20.05	10.06.05	11.03.05	11.10.05	**11.10.05**
	Kim, Wan J.	Assistant Attorney General, Civil Rights, DOJ	06.16.05	06.16.05	10.06.05	11.03.05	11.04.05	**11.04.05**
	Sweeney, Margaret S.	Judge of the United States Court of Federal Claims	N/A	06.14.05	09.29.05	10.20.05	10.21.05	**10.21.05**
	Wheeler, Thomas Craig	Judge of the United States Court of Federal Claims	N/A	06.14.05	09.29.05	10.20.05	10.21.05	**10.21.05**
	Dinkins, Carol E.	Chairman, Privacy and Civil Liberties Oversight Board	06.10.05	09.28.05	11.08.05	02.16.06	02.17.06	**02.17.06**
	Raul, Alan Charles	Vice Chairman, Privacy and Civil Liberties Oversight Board	06.10.05	09.28.05	11.08.05	02.16.06	02.17.06	**02.17.06**
	Smoak, John Richard	U.S. District Judge for the N. District of Florida	N/A	06.08.05	09.29.05	10.20.05	10.27.05	**10.27.05**
	Wainstein, Kenneth L.	U.S. Attorney for the District of Columbia	N/A	06.08.05	N/A	09.08.05	10.07.05	**10.07.05**
	Rosenstein, Rod J.	U.S. Attorney for the District of Maryland, DOJ	05.23.05	05.23.05	N/A	06.30.05	07.01.05	**07.01.05**
	Letten, James B.	U.S. Attorney for the E. District of Louisiana, DOJ	05.13.05	05.13.05	N/A	06.30.05	07.01.05	**07.01.05**
	Hanaway, Catherine L.	U.S. Attorney for the E. District of Missouri, DOJ	04.28.05	04.28.05	N/A	11.17.05	12.17.05	**12.17.05**
	Brand, Rachel	Assistant Attorney General for Legal Policy, DOJ	03.29.05	04.04.05	05.12.05	06.16.05	07.28.05	**07.28.05**
(Recess Appointment: 08.31.05)	**Fisher, Alice S.**	Assistant Attorney General for Criminal Division, DOJ	03.29.05	04.04.05	05.12.05	06.16.05	N/A	N/A
	Schofield, Regina B.	Assistant Attorney General for Justice Programs, DOJ	03.29.05	04.04.05	05.12.05	05.26.05	06.08.05	**06.08.05**
	Clement, Paul D.	Solicitor General, DOJ	03.14.05	03.14.05	04.27.05	05.26.05	06.08.05	**06.08.05**
	Sandoval, Brian Edwar	U.S. District Judge, Nevada	03.01.05	03.01.05	09.29.05	10.20.05	10.24.05	**10.24.05**
	Murphy, Stephen	U.S. Attorney for the E. District Michigan, DOJ	02.17.05	02.17.05	N/A	05.26.05	06.08.05	**06.08.05**
	Jenkins, Anthony J.	U.S. Attorney for the District of Virgin Islands, DOJ	02.17.05	02.17.05	N/A	05.26.05	06.08.05	**06.08.05**
	Boyle, Terrence W.	U.S. Circuit Judge for the Fourth Circuit	02.14.05	02.14.05	03.03.05	06.16.05		
	Brown, Janice R.	U.S. Circuit Judge for the DC Circuit	02.14.05	02.14.05	N/A	04.21.05	06.08.05	**06.08.05**

Committee	Name	Position	Intent	Nominated	Hearing	Reported	Floor	Confirmed
	Griffin, Richard A.	U.S. Circuit Judge for the Sixth Circuit	02.14.05	02.14.05	N/A	05.26.05	06.09.05	**06.09.05**
	Griffith, Thomas B.	U.S. Circuit Judge for the DC Circuit	02.14.05	02.14.05	03.08.05	04.14.05	06.14.05	**06.14.05**
	Haynes, William James	U.S Circuit Judge for the Fourth Circuit	02.14.05	02.14.05				
(Returned on 12.22.05)	*Kavanaugh, Brett M.*	U.S. Circuit Judge for the DC Circuit	02.14.05	02.14.05	N/A	N/A	N/A	N/A
	McKeague, David W.	U.S. Circuit Judge for the Sixth Circuit	02.14.05	02.14.05	N/A	05.26.05	06.09.05	**06.09.05**
	Myers, William Gerry	U.S. Circuit Judge for the Ninth Circuit	02.14.05	02.14.05	03.01.05	03.17.05		
	Neilson, Susan Bieke	U.S. Circuit Judge for the Sixth Circuit	02.14.05	02.14.05	N/A	10.20.05	10.27.05	**10.27.05**
	Owen, Priscilla R.	U.S. Circuit Judge for the Fifth Circuit	02.14.05	02.14.05	N/A	04.21.05	05.25.05	**05.25.05**
	Pryor, William H.	U.S. Circuit Judge for the Eleventh Circuit	02.14.05	02.14.05	N/A	05.12.05	06.09.05	**06.09.05**
(Withdrawn on 03.27.06)	*Saad, Henry W.*	U.S. Circuit Judge for the Sixth Circuit	02.14.05	02.14.05	N/A	N/A	N/A	N/A
	Conrad, Robert J.	U.S. District Judge for the W. District of NC	02.14.05	02.14.05	03.03.05	04.14.05	04.28.05	**04.28.05**
	Cox, Sean F.	U.S. District Judge for the E. District of MI	02.14.05	02.14.05	05.02.06	05.11.06		
	Crotty, Paul A.	U.S. District Judge for the S. District of NY	02.14.05	02.14.05	N/A	03.17.05	04.11.05	**04.11.05**
	Dever, James C.	U.S. District Judge for the E. District of NC	02.14.05	02.14.05	03.03.05	04.14.05	04.28.05	**04.28.05**
	Ludington, Thomas L.	U.S. District Judge for the E. District of MI	02.14.05	02.14.05	05.02.06	05.11.06		
(Withdrawn on 03.30.06)	Ryan, Daniel P.	U.S. District Judge for the E. District of MI	02.14.05	02.14.05	N/A	N/A	N/A	N/A
	Seabright, J. Michael	U.S. District Judge for the District of HI	02.14.05	02.14.05	N/A	03.17.05	04.27.05	**04.27.05**
	Sheridan, Peter G.	U.S. District Judge for the District of NJ	02.14.05	02.14.05	04.25.06	05.04.06		
	Shappert, Gretchen C.F	U.S. Attorney for the W. District of NC, DOJ	02.14.05	02.14.05	N/A	05.26.05	06.08.05	**06.08.05**
	Aguigui, Earl C.	U.S. Marshal for the District of Guam and N. Mariana Islands, DOJ	02.14.05	02.14.05				
	Rivkin, David B.	Member, U.S. Foreign Claims Settlement Commission	01.24.05	01.24.05				
	Gonzales, Alberto R.	Attorney General, DOJ	01.04.05	01.04.05	01.06.05	01.26.05	2.1-3.05	**02.03.05**
Rules and Administration	Lenhard, Robert D.	Federal Election Commission (FEC)	N/A	02.10.06				
	Walther, Steven T.	Federal Election Commission (FEC)	N/A	02.10.06				
	Spakovsky, Hans Von	Federal Election Commission (FEC)	N/A	02.10.06				
	Mason, David M.	Federal Election Commission (FEC)	12.16.05	12.16.05				
(Recess Appointment: 01.04.06)	Lenhard, Robert D.	Federal Election Commission (FEC)	12.16.05	12.16.05				
(Recess Appointment: 01.04.06)	Walther, Steven T.	Federal Election Commission (FEC)	12.16.05	12.16.05				
(Recess Appointment: 01.04.06)	Spakovsky, Hans Von	Federal Election Commission (FEC)	12.16.05	12.16.05				
	Davidson, Donetta	Member, Election Assistance Commission	07.21.05	07.21.05	N/A	07.28.05	07.28.05	**07.28.05**
Small Business	Preston, Steven C.	Administrator, Small Business Administration	04.25.06	04.25.06				
	Thorson, Eric M.	Inspector General, Small Business Administration	06.28.05	06.28.05	03.01.06	03.09.06	03.31.06	**03.31.06**
Veterans Affairs	Cooper, Daniel	Under Secretary, Benefits, Department of Veterans Affairs	03.30.06	03.30.06	N/A	04.27.06		
	***Opfer, George J.**	Inspector General, Veterans Affairs	09.06.05	09.06.05	09.29.05	10.18.05	11.10.05	**11.10.05**
(Withdrawn on 12.13.05)	Molino, John M.	Assistant Secretary, Policy and Planning, Veterans Affairs	08.23.05	09.06.05	09.29.05	10.18.05	N/A	N/A
	Mondello, Lisette M.	Assist. Sec., Public and Intergovernmental Affairs, VA	08.23.05	09.06.05	09.29.05	10.18.05	10.26.05	**10.26.05**
	Tuerk, William F.	Under Secretary, Memorial Affairs, Veterans Affairs	07.29.05	07.29.05	09.29.05	10.18.05	10.26.05	**10.26.05**
	Henke, Robert Joseph	Assistant Secretary, Management, Veterans Affairs	N/A	07.29.05	09.29.05	10.18.05	10.26.05	**10.26.05**
	***Ciccolella, Charles S.**	Assistant Secretary, Veterans' Employment and Training, DOL	05.17.05	05.17.05	07.14.05	07.28.05	07.29.05	**07.29.05**

Committee	Name	Position	Intent	Nominated	Hearing	Reported	Floor	Confirmed
	Terry, James Philip	Chairman of the Board, Veterans' Appeals	04.26.05	05.09.05	07.14.05	07.28.05	07.29.05	**07.29.05**
	Perlin, Jonathan Brian	Under Secretary for Health, Veterans Affairs	02.18.05	02.18.05	04.07.05	04.26.05	04.28.05	**04.28.05**
	Nicholson, Jim	Secretary, Veterans Affairs	01.04.05	01.04.05	01.24.05	01.24.05	01.26.05	**01.26.05**
Intelligence	***Hayden, Gen. Michael***	Director, CIA	05.08.06	05.08.06	05.18.06	05.23.06	05.26.06	**05.26.06**
	*Wainstein, Kenneth L.	Assistant Attorney General, National Security Division, DOJ	03.13.06	03.13.06	05.16.06			
	Rizzo, John A.	General Counsel, CIA	03.15.06	03.15.06				
	Powell, Benjamin A.	General Counsel, Office of the Director of National Intelligence	N/A	02.10.06	N/A	N/A	N/A	N/A
	Meyerrose, Dale W.	Chief Information Officer, Office of the DNI	08.25.05	09.08.05	11.17.05	11.17.05	12.17.05	**12.17.05**
	Redd, John S.	Director, National Counterterrorism Center, Office of the DNI	06.10.05	06.30.05	07.21.05	07.26.05	07.28.05	**07.28.05**
(Recess Appointment: 01.04.06)	**Powell, Benjamin A.**	General Counsel, Office of the Director of National Intelligence	06.09.05	06.09.05	07.19.05	07.26.05	04.06.06	**04.06.06**
	Gardner, Janice B.	Assistant Secretary, Intelligence and Analysis, Treasury	05.16.05	05.16.05	06.16.05	07.26.05	07.28.05	**07.28.05**
	Hayden, Michael V.	Principal Deputy Director of National Intelligence	04.11.05	04.11.05	04.14.05	04.14.05	04.21.05	**04.21.05**
	Negroponte, John D.	Director of National Intelligence	02.17.05	03.17.05	04.12.05	04.14.05	04.21.05	**04.21.05**

New Email Message

From: Dunne, Dianna L.
Sent: Friday, May 12, 2006 7:43 PM
To: Wolff, Candida P.; Wright, Liza; O'Hollaren, Sean B.; Badger, William D.; Moy, Edmund C.; Fiddelke, Debbie S.; Brown, Jamie E.; Emling, John G.; Hauck, Megan E.; Allen, Michael; Becker, Brenda L.; Swonger, Amy H.; Healy, Erin E.; Bullock, Katja; Kratovil, Lindley; Ransbottom, Sarah E.; Teague, Matthew L.; Roebke, Heather M.; Persinger, John M.; Drummond, Michael; Rao, Neomi J.; Courtwright, Susan M.
Cc: Dunne, Dianna L.
Subject: Nominations Reports
Attachments: 05.12.06 Nominations Pending and Confirmed.xls; 05.12.06 Nominations Pending.xls

Please find attached the comprehensive pending and confirmed nominations report and a report that has only pending nominations for the week ending Friday, May 12, 2006. If you have any questions, please contact me. Thank you. Regards, Dianna

The following nominations were confirmed today:

Marc Kesselman to be General Counsel of Dept. of Ag
Linda Strachan to be Asst Sec of Ag
Boyd Rutherford to be Asst Sec of Ag
Gale Buchanan to be Undersecretary of Ag
Timothy Anthony Junker to be US Marshal for Northern District of Iowa
Patrick Carroll Smith to be US Marshal for Western District of NC
Uttam Dillon to be Director of Counternarcotics Enforcement, Dept Homeland Security

Dianna Dunne
Office of Legislative Affairs/Senate
The White House
Washington, D.C. 20502
(202) 456-2092

Nominations Pending and Confirmed in the 109th Congress

(Nominations in Bold have been confirmed.)

(Nominations in Italics are priorities.)

(Nominations with an asterisk (*) have been referred to more than one Committee.)

Committee	Name	Position	Intent	Nominated	Hearing	Reported	Floor	Confirmed
Agriculture, Nutrition, & Forestry	**Strachen, Linda A.**	Assistant Secretary, Congressional Relations, USDA	02.16.06	02.17.06	03.14.06	03.15.06	05.12.06	**05.12.06**
	Rutherford, Boyd Kevin	Assistant Secretary, Administration, USDA	01.27.06	01.27.06	03.14.06	03.15.06	05.12.06	**05.12.06**
	Buchanan, Gale A.	Under Secretary, Research, Education, and Economics, USDA	01.12.05	01.18.06	03.14.06	03.15.06	05.12.06	**05.12.06**
	Kesselman, Marc L.	General Counsel, Department of Agriculture	11.15.05	11.17.05	03.14.06	03.15.06	05.12.06	**05.12.06**
	Christopherson, Charles	CFO, USDA	09.07.05	09.08.05	11.10.05	11.10.05	11.10.05	**11.10.05**
	Andrew, James M.	Administrator, Rural Utilities Services, USDA	08.25.05	09.06.05	11.10.05	11.10.05	11.10.05	**11.10.05**
	Raymond, Richard	Under Secretary, Food Safety, USDA	05.26.05	05.26.05	06.22.05	07.01.05	07.01.05	**07.01.05**
	Lukken, Walter	Commissioner, CFTC, (Reapp.)	05.24.05	05.25.05	06.09.05	06.30.05	06.30.05	**06.30.05**
	Jeffrey, Reuben	Commissioner, and upon confirmation, Chairman., CFTC	05.17.05	05.17.05	06.09.05	06.30.05	06.30.05	**06.30.05**
	Jeffrey, Reuben	Commissioner, CFTC	05.17.05	05.17.05	06.09.05	06.30.05	06.30.05	**06.30.05**
	Connor, Charles F.	Deputy Secretary, USDA	03.11.05	03.14.05	04.06.05	04.12.05	04.27.05	**04.27.05**
	Dorr, Thomas C.	Under Secretary for Rural Develop., USDA		01.24.05	04.27.05	05.12.05	07.21.05	**07.21.05**
	Dorr, Thomas C.	Member, Commodity Credit Corp		01.24.05	04.27.05	05.12.05	07.21.05	**07.21.05**
	Johanns, Michael O.	Secretary, USDA	01.04.05	01.04.05	01.06.05	01.06.05	01.20.05	**01.20.05**
Armed Services	Tobey, William H.	Dep. Admin., Defense Nuclear Nonproliferation, NNSA, DOE	05.11.06	05.11.06				
	Payton, Sue C.	Assist. Secretary, Acquisition, Research & Development, Air Force	04.25.06	04.25.06				
	Blair, Anita	Assistant Secretary, Manpower and Reserve Affairs, Air Force	04.13.06	04.24.06				
	England, Gordon	Deputy Secretary, DOD	N/A	02.10.06	N/A	N/A	N/A	N/A
	Smith, Dorrance	Assistant Secretary, Public Affairs, DOD	N/A	02.10.06	N/A	N/A	N/A	N/A
	Cohen, Benedict S.	General Counsel, Department of the Army, DoD	02.03.06	02.06.06				
	D'Agostino, Thomas P.	Deputy Administrator, Defense Programs, NNSA, DoE	01.27.06	01.27.06	02.15.06	02.16.06	02.17.06	**02.17.06**
	Geren, Preston M.	Under Secretary of the Army, DoD	01.17.05	01.18.06	02.15.06	02.16.06	02.17.06	**02.17.06**
	Finley, James I.	Deputy Under Secretary, Acquisition and Technology, DOD	12.19.05	12.20.05	02.15.06	02.16.06	02.17.06	**02.17.06**
	Dominguez, Michael	Deputy Under Secretary, Personnel and Readiness, DOD	11.21.05	12.13.05	02.15.06			
(Recess Appointment: 01.04.06)	**Smith, Dorrance**	Assistant Secretary, Public Affairs, DOD	09.22.05	09.22.05	12.13.05	12.19.05	04.07.06	**04.07.06**
(Recess Appointment: 08.02.05)	Flory, Peter	Assistant Secretary of Defense, DOD	N/A	09.19.05				
(Recess Appointment: 08.09.05)	**Edelman, Eric S.**	Under Secretary, Policy, DOD	N/A	09.19.05	N/A	N/A	02.09.06	**02.09.06**
	Etter, Delores M.	Assist. Sec. of the Navy, Research, Develop., and Acquisition, DOD	09.06.05	09.06.05	10.25.05	10.27.05	10.28.05	**10.28.05**
	Wynne, Michael W.	Secretary of the Air Force, DOD	08.16.05	09.06.05	10.06.05	10.27.05	10.28.05	**10.28.05**
	Winter, Donald C.	Secretary of the Navy, DOD	08.16.05	09.06.05	10.06.05	10.27.05	11.10.05	**11.10.05**
	Young, John J.	Director, Defense Research and Engineering, DOD	07.28.05	07.28.05	10.25.05	10.27.05	10.28.05	**10.28.05**
	Eastin, Keith E.	Assistant Secretary, Installations and Environment, Army, DOD	06.29.05	06.29.05	07.28.05	07.28.05	07.29.05	**07.29.05**
	Eggenberger, A.J.	Mem., Defense Nuclear Facilities Board and designate Chairr	06.29.05	06.29.05	N/A	10.27.05		
	Bell, Phillip Jackson	Dep. Und. Sec., Logistics and Material Readiness, DOD	06.28.05	06.28.05	07.28.05	07.28.05	07.29.05	**07.29.05**
	Sega, Ronald M.	Under Secretary, Air Force, DOD	06.28.05	06.28.05	07.28.05	07.28.05	07.29.05	**07.29.05**
	Grimes, John G.	Assistant Secretary, Networks and Information Integration, DOD	06.16.05	06.16.05	07.28.05	10.27.05	10.28.05	**10.28.05**
	Anderson, William C.	Assist. Sec., Installations and Environment, Air Force, DOD	05.26.05	05.26.05	07.28.05	10.27.05	10.28.05	**10.28.05**

Committee	Name	Position	Intent	Nominated	Hearing	Reported	Floor	Confirmed
	***Rispoli, James A.**	Assistant Secretary, Environmental Management, DOE	05.17.05	05.17.05	06.29.05	06.30.05	07.29.05	**07.29.05**
(Recess Appointment: 08.09.05)	**Edelman, Eric S.**	Under Secretary, Policy, DOD	05.16.05	05.16.05	06.29.05	07.29.05	NA	NA
	Stanley, Daniel R.	Assistant Secretary, Legislative Affairs, DOD	05.13.05	05.16.05	06.29.05	06.30.05	06.30.05	**06.30.05**
	Krieg, Kenneth J.	Under Sec., Acquisition, Technology, and Logistics, DOD	04.01.05	04.04.05	04.21.05	05.25.05	05.26.05	**05.26.05**
(Recess Appointment: 01.04.06)	***England, Gordon***	Deputy Secretary, DOD	03.31.05	04.07.05	04.19.05	07.29.05	04.06.06	**04.06.06**
(Recess Appointment: 04.01.05)	**Turner, Sue Ellen**	Member, BRAC	03.15.05	03.15.05	NA	NA	NA	NA
(Recess Appointment: 04.01.05)	**Skinner, Samuel Knox**	Member, BRAC	03.15.05	03.15.05	NA	NA	NA	NA
(Recess Appointment: 04.01.05)	**Newton, Lloyd Warren**	Member, BRAC	NA	NA	NA	NA	NA	NA
(Recess Appointment: 04.01.05)	**Hill, James T.**	Member, BRAC	03.15.05	03.15.05	NA	NA	NA	NA
(Recess Appointment: 04.01.05)	**Hansen, James V.**	Member, BRAC	03.15.05	03.15.05	NA	NA	NA	NA
(Recess Appointment: 04.01.05)	**Gehman, Harold W.**	Member, BRAC	03.15.05	03.15.05	NA	NA	NA	NA
(Recess Appointment: 04.01.05)	**Coyle, Philip**	Member, BRAC	03.15.05	03.15.05	NA	NA	NA	NA
(Recess Appointment: 04.01.05)	**Bilbray, James H.**	Member, BRAC	03.15.05	03.15.05	NA	NA	NA	NA
(Recess Appointment: 04.01.05)	**Principi, Anthony J.**	Member and Chairman, BRAC	03.04.05	03.04.05	03.15.05	03.17.05	NA	NA
	Woodley, John Paul	Assistant Secretary of the Army, DOD	01.24.05	01.24.05	02.15.05	03.17.05	05.12.05	**05.12.05**
	Carr, James William	Member, Nat'l Security Education Board	01.24.05	01.24.05	N/A	03.17.05	03.17.05	**03.17.05**
	Dennison, George M.	Member, Nat'l Security Education Board	01.24.05	01.24.05	N/A	03.17.05	03.17.05	**03.17.05**
	McKenna, Andrew J.	Member, Nat'l Security Education Board	01.24.05	01.24.05	N/A	12.19.05		
	Skinner, Kiron K.	Member, Nat'l Security Education Board	01.24.05	01.24.05	N/A	03.17.05	03.17.05	**03.17.05**
(Recess Appointment: 08.02.05)	Flory, Peter	Assistant Secretary of Defense, DOD	01.24.05	01.24.05	N/A	07.28.05	N/A	N/A
	Penn, Buddie J.	Assistant Secretary, Navy, DOD	01.24.05	01.24.05	02.15.05	02.17.05	02.17.05	**02.17.05**
Banking, Housing and Urban Affairs	Bair, Sheila C.	Chairman, FDIC	05.01.06	05.02.06				
	Lockhart, James B.	Director, Office of Federal Housing Enterprise Oversight, HUD	04.27.06	04.27.06				
	Cox, John W.	CFO, HUD	03.02.06	03.02.06	05.16.06			
	Rymer, Jon T.	Inspector General, FDIC	02.13.06	02.14.06	05.16.06			
	Lambright, James	President, Export-Import Bank	02.13.06	02.13.06	05.16.06			
	Bucelo, Armando J.	Director, Board of Directors, Securities Investor Protection Corp.	02.03.06	02.06.06	05.16.06			
	Farha, Todd S.	Director, Board of Directors, Securities Investor Protection Corp.	02.03.06	02.06.06	05.16.06			
	Lazear, Edward P.	Member, Council of Economic Advisors, EOP	01.30.06	01.31.06	02.14.06	02.16.06	02.17.06	**02.17.06**
	Warsh, Kevin	Member, Board of Governors, Federal Reserve System	01.27.06	01.27.06	02.14.06	02.16.06	02.17.06	**02.17.06**
	Kroszner, Randall Scott	Member, Board of Governors, Federal Reserve System	01.27.06	01.27.06	02.14.06	02.16.06	02.17.06	**02.17.06**
	Simpson, James S.	Federal Transit Administrator, DoT	01.17.06	01.18.06	03.14.06			
	Couch, Robert M.	President, Government National Mortgage Association, HUD	01.04.06	01.18.06	03.14.06			
	Bernanke, Ben S.	Chairman, Board of Governors, Federal Reserve System	10.24.05	11.01.05	11.15.05	11.16.05	01.31.06	**01.31.06**
	Bernanke, Ben S.	Member, Board of Governors, Federal Reserve System	10.24.05	11.01.05	11.15.05	11.16.05	01.31.06	**01.31.06**
	Hyland, Gigi	Member, National Credit Union Administration Board	09.29.05	09.29.05	10.25.05	11.03.05	11.07.05	**11.07.05**
	Baicker, Katherine	Member, Council of Economic Advisers, EOP	09.21.05	09.22.05	10.25.05	11.03.05	11.04.05	**11.04.05**
	Slaughter, Matthew	Member, Council of Economic Advisers, EOP	09.21.05	09.22.05	10.25.05	11.03.05	11.04.05	**11.04.05**
	Cabrera, Orlando J.	Assistant Secretary, Public and Indian Housing, HUD	08.19.05	09.06.05	10.25.05	11.03.05	11.04.05	**11.04.05**
	Lavin, Franklin L.	Under Secretary, International Trade, DOC	07.29.05	07.29.05	09.15.05	09.29.05	10.28.05	**10.28.05**
(Withdrawn on 09.19.05)	Neese, Terry	Director of the Mint, Treasury	07.29.05	07.29.05	09.20.05	N/A	N/A	N/A

Committee	Name	Position	Intent	Nominated	Hearing	Reported	Floor	Confirmed
	Henry, Emil W.	Assistant Secretary, Financial Institutions, Treasury	07.28.05	07.28.05	09.20.05	09.29.05	10.07.05	**10.07.05**
	Gottfried, Keith E.	General Counsel, HUD	07.27.05	07.27.05	09.15.05	09.29.05	10.07.05	**10.07.05**
	Gruenberg, Martin	Member, FDIC (For a term expiring 12/27/2012) (Reapp.)	N/A	07.25.05	07.26.05	07.28.05	07.29.05	**07.29.05**
	Gruenberg, Martin	Vice Chairperson, FDIC	07.22.05	07.22.05	07.26.05	07.28.05	07.29.05	**07.29.05**
	Gruenberg, Martin	Member of the Board of Directors, FDIC	07.22.05	07.22.05	07.26.05	07.28.05	07.29.05	**07.29.05**
	Nazareth, Annette	Member, Securities and Exchange Commission	07.22.05	07.22.05	07.26.05	07.28.05	07.29.05	**07.29.05**
	Campos, Roel C.	Member, Securities and Exchange Commission	07.22.05	07.22.05	07.26.05	07.28.05	07.29.05	**07.29.05**
	Williams, Darlene F.	Assistant Secretary, Policy Develop. & Research, HUD	07.22.05	07.25.05	09.15.05	09.29.05	10.07.05	**10.07.05**
	Nelson, Keith A.	Assistant Secretary, Administration, HUD	07.11.05	07.12.05	09.15.05	09.29.05	10.07.05	**10.07.05**
	O'Brien, Patrick M.	Assistant Secretary, Terrorist Financing, Treasury	N/A	06.29.05	09.20.05	09.29.05	10.07.05	**10.07.05**
	Kendrick, Kim	Assistant Secretary, Fair Housing and Equal Opportunity, HUD	06.29.05	06.29.05	09.15.05	09.29.05	10.07.05	**10.07.05**
	McCormick, David H.	Under Secretary, Export Administration, DOC	06.28.05	06.28.05	09.15.05	09.29.05	10.07.05	**10.07.05**
	Jackson, Daryl W.	Assistant Secretary, Export Enforcement, DOC	06.28.05	06.28.05	09.15.05	09.29.05	10.07.05	**10.07.05**
	Cox, Christopher	Commissioner, and upon confirmation, Chairman, SEC	06.02.05	06.30.05	07.26.05	07.28.05	07.29.05	**07.29.05**
	***Hernandez, Israel**	Assist. Sec. & Dir. Gen., US & Foreign Commercial Service, DoC	05.26.05	05.26.05	09.15.05	09.29.05	10.07.05	**10.07.05**
	Reich, John M.	Director, Thrift Supervision, Treasury, for a term of 5 years	06.06.05	06.06.05	07.26.05	07.28.05	07.29.05	**07.29.05**
	Hood, Rodney E.	Member, National Credit Union Administration Board	04.29.05	05.09.05	10.25.05	11.03.05	11.07.05	**11.07.05**
(Withdrawn on 06.06.05)	Reich, John M.	Director, Thrift Supervision, Treasury	04.26.05	05.25.05	N/A	N/A	N/A	N/A
	Montgomery, Brian D.	Asst. Sec., Housing & designate Fed. Housing Comm., HUD	04.12.05	04.25.05	05.25.05	06.09.05	06.13.05	**06.13.05**
	Bernanke, Ben S.	Member, Council of Economic Advisers, EOP	04.01.05	04.27.05	05.25.05	06.09.05	06.15.05	**06.15.05**
	Dugan, John	Comptroller of the Currency, Treas.	02.28.05	02.28.05	07.26.05	07.28.05	07.29.05	**07.29.05**
	Hardiman, William	Mem., Brd of Dir., Nat'l Instit. Of Blding Sciences	01.24.05	01.24.05	05.16.06			
	Patenaude, Pamela	Assistant Sec., Community Planning and Development, HUD	01.24.05	01.24.05	N/A	04.15.05	04.15.05	**04.15.05**
	Rosenfeld, Ronald	Member, Board of Directors, Federal Housing Finance Board	01.24.05	01.25.05	03.01.05	03.09.05	03.16.05	**03.16.05**
Budget	**Portman, Rob*	Director, OMB	04.18.06	04.27.06	05.11.06			
Commerce, Science, and Transportation	Kneur, John M. R.	Assistant Secretary, Communications &Information, DOC	05.01.06	05.01.06				
	Martin, Kevin	Member, FCC	04.25.06	04.25.06				
	Rosenker, Mark V.	Chairman, NTSB	04.13.06	04.24.06				
(Withdrawn: 04.24.06)	Emling, John G.	Assistant Secretary, Legislative & Intergovernmental Affairs, DOC	02.23.06	02.27.06	N/A	N/A	N/A	N/A
	Sosa, Enrique J.	Member, Reform Board (Amtrak)	N/A	02.10.06				
	Hall, Floyd	Member, Reform Board (Amtrak)	N/A	02.10.06				
	Steinberg, Andrew	Assistant Secretary, Aviation & International Affairs, DoT	02.09.06	02.10.06				
	McDowell, Robert	Commissioner, FCC	02.03.06	02.06.06	03.09.06	03.16.06		
	Barrett, Thomas	Administrator, Pipeline & Hazardous Materials Safety Admin., DoT	01.24.06	01.25.06	02.07.06	03.16.06		
	Duvall, Tyler D.	Assistant Secretary, Transportation Policy, DoT	01.17.06	01.18.06	02.07.06	03.16.06		
	Nason, Nicole R.	Administrator, National Highway Traffic Safety Admin., DoT	01.17.06	01.18.06	02.07.06	03.16.06		
	Karr, Roger Shane	Assistant Secretary, Governmental Affairs, DoT	01.17.06	01.18.06	02.07.06	03.16.06		
(Withdrawn on 03.27.06)	Sanborn, David C.	Administrator, Maritime Administration, DoT	01.17.06	01.18.06	02.07.06	N/A	N/A	N/A
	Cresanti, Robert C.	Under Secretary, Technology, DOC	11.10.05	11.10.05	02.07.06	03.16.06	03.16.06	**03.16.06**
	Tate, Deborah Taylor	Member, Federal Communications Commission (FCC)	11.09.05	11.09.05	12.13.05	12.13.05	12.21.05	**12.21.05**

Committee	Name	Position	Intent	Nominated	Hearing	Reported	Floor	Confirmed
	Copps, Michael Joseph	Member, Federal Communications Commission (FCC)	11.09.05	11.09.05	12.13.05	12.13.05	12.21.05	**12.21.05**
	Rosch, J. Thomas	Commissioner, Federal Trade Commission (FTC)	09.29.05	09.29.05	11.14.05	11.17.05	12.17.05	**12.17.05**
	Dale, Shana L.	Deputy Administrator, NASA	09.09.05	09.13.05	11.01.05	11.02.05	11.04.05	**11.04.05**
	Higgins, Kathryn	Member, National Transportation Safety Board (NTSB)	07.28.05	07.28.05	11.01.05	11.02.05	12.17.05	**12.17.05**
	Kovacic, William E.	Commissioner, Federal Trade Commission (FTC)	07.28.05	07.28.05	11.14.05	11.17.05	12.17.05	**12.17.05**
	Dye, Rebecca F.	Commissioner, Federal Maritime Commission	07.11.05	07.12.05	N/A	07.21.05	07.22.05	**07.22.05**
	***Hernandez, Israel**	Assist. Sec. & Dir. Gen., US & Foreign Commercial Service, DoC	05.26.05	05.26.05	06.16.05	06.23.05	10.07.05	**10.07.05**
	Jeffrey, William Alan	Director, NIST, DOC	05.24.05	05.25.05	06.16.05	06.23.05	07.22.05	**07.22.05**
	Kaveeshwar, Ashok	Administrator, Research and Innov. Tech. Admin., DOT	05.24.05	05.25.05	06.16.05	06.23.05	06.30.05	**06.30.05**
	***Hawley, Edmund S.**	Asst. Sec., Transportation Security Administration, DHS	05.06.05	05.19.05	06.16.05	06.23.05	07.22.05	**07.22.05**
	Sullivan, John J.	General Counsel, DOC	04.26.05	05.09.05	05.18.05	06.23.05	07.22.05	**07.22.05**
	Sheinberg, Phyllis F.	Asst. Sec., Budgets and Programs and CFO, DOT	04.12.05	04.14.05	04.26.05	04.27.05	04.28.05	**04.28.05**
	Cino, Maria	Deputy Secretary, DOT	04.06.05	04.06.05	04.26.05	04.27.05	05.11.05	**05.11.05**
	Sampson, David A.	Deputy Secretary, DOC (Designated Acting on 05.02.05)	04.01.05	04.04.05	05.18.05	06.23.05	07.22.05	**07.22.05**
(Withdrawn on 12.13.05)	Connors, Ellen Engleman	Chairman, National Transportation Safety Board (NTSB)	03.24.05	04.04.05	N/A	N/A	N/A	N/A
	Rosenker, Mark V.	Member, National Transportation Safety Board (NTSB)	03.24.05	04.04.05	11.01.05	11.02.05	12.17.05	**12.17.05**
	Boardman, Joseph H.	Administrator, Federal Railroad Administration, DOT	03.17.05	03.17.05	04.12.05	04.27.05	04.28.05	**04.28.05**
	Griffin, Michael D.	Administrator, NASA	03.11.05	03.14.05	04.12.05	04.13.05	04.13.05	**04.13.05**
	Nord, Nancy Ann	Commissioner, CPSC, 7 yrs. term from 10.27.05	02.28.05	02.28.05	04.12.05	04.27.05	04.28.05	**04.28.05**
	Nord, Nancy Ann	Commissioner, CPSC, for term expiring 10.26.05	02.28.05	02.28.05	04.12.05	04.27.05	04.28.05	**04.28.05**
	Cobey, William	Mem., Brd of Dir., Metro. Wash. Airports Auth.	02.28.05	02.28.05	04.12.05	04.27.05	04.28.05	**04.28.05**
(Recess Appointment: 01.04.06)	Sosa, Enrique J.	Member, Reform Board (Amtrak)	01.24.05	01.24.05				
(Recess Appointment: 01.04.06)	Hall, Floyd	Member, Reform Board (Amtrak)	01.24.05	01.24.05				
	Gutierrez, Carlos M.	Secretary, DOC	01.04.05	01.04.05	01.05.05	01.06.05	01.24.05	**01.24.05**
Energy and Natural Resources	Myers, Mark	Director, USGS, DoI	05.03.06	05.03.06				
	Kempthorne, Dirk	Secretary, Department of Interior	03.16.06	04.24.06	05.04.06	05.10.06		
	Moeller, Philip	Member, FERC	03.07.06	03.07.06				
	Wellinghof, Jon	Member, FERC	03.07.06	03.07.06				
	Spurgeon, Dennis R.	Assistant Secretary, Nuclear Energy, DOE	02.13.06	02.13.06	03.09.06	03.15.06	03.27.06	**03.27.06**
	Karsner, Alexander	Assistant Secretary, EERE, DOE	12.21.05	12.21.05	03.09.06	03.15.06	03.16.06	**03.16.06**
	Orbach, Raymond	Under Secretary for Science, DOE	N/A	12.13.05	03.09.06	03.15.06		
	Bernhardt, David Longly	Solicitor, Department of the Interior	11.17.05	11.18.05	03.09.06	03.15.06		
	Sproat, Edward F.	Director, Civilian Radioactive Waste Management, DOE	09.07.05	09.08.05	11.10.05	11.16.05		
	Jarrett, Jeffrey D.	Assistant Secretary, Fossil Energy, DOE	08.31.05	09.06.05	11.10.05	11.16.05	12.17.05	**12.17.05**
	***Rispoli, James A.**	Assistant Secretary, Environmental Management, DOE	05.17.05	05.17.05	07.12.05	07.21.05	07.29.05	**07.29.05**
	Limbaugh, Mark A.	Assistant Secretary, Water and Science, DOI	05.10.05	05.11.05	07.14.05	07.21.05	07.22.05	**07.22.05**
	Sigal, Jill L.	Asst. Sec., Congressional and Intergovernmental, DOE	05.06.05	05.09.05	07.12.05	07.21.05	07.28.05	**07.28.05**
	Weimer, R. Thomas	Assist. Sec., Policy, Management, and Budget, DOI	05.02.05	05.09.05	07.14.05	07.21.05	12.21.05	**12.21.05**
	Hill, David R.	General Counsel, DOE	04.12.05	04.14.05	07.12.05	07.21.05	07.28.05	**07.28.05**
	Garman, David	Under Secretary, DOE	03.04.05	03.04.05	04.06.05	04.13.05	06.15.05	**06.15.05**
	Sell, Jeffrey Clay	Deputy Secretary, DOE	02.08.05	02.28.05	03.09.05	03.16.05	03.17.05	**03.17.05**

Committee	Name	Position	Intent	Nominated	Hearing	Reported	Floor	Confirmed
	Scarlett, Patricia Lynn	Deputy Secretary, DOI	02.18.05	02.18.05	03.09.05	03.16.05	11.18.05	**11.18.05**
	Bodman, Samuel W.	Secretary, DOE	01.04.05	01.04.05	01.19.05	01.26.05	01.31.05	**01.31.05**
Environment and Public Works	Klein, Dale	Chairman, Nuclear Regulatory Commission (NRC)	04.27.06	04.27.06				
	O'Neill, Molly A.	Assistant Administrator, Environmental Information, EPA	03.27.06	03.27.06				
	Capka, J. Richard	Administrator, Federal Highway Administration, DoT	03.07.06	03.07.06	04.05.06	04.26.06		
	Wehrum, William L.	Assistant Administrator, Air and Radiation , EPA	02.27.06	02.27.06	04.05.06	04.26.06		
	Gulliford, James B.	Assistant Administrator, Toxic Substances, EPA	01.17.05	01.18.06	04.05.06	04.26.06		
	DePriest, Donald R.	Member, TVA	12.21.05	12.21.05	02.08.06	02.15.06	03.03.06	**03.03.06**
	Thrailkill, Howard	Member, TVA	12.21.05	12.21.05	02.08.06	02.15.06	03.03.06	**03.03.06**
	Williams, Susan R.	Member, TVA	12.21.05	12.21.05	02.08.06	02.15.06	03.03.06	**03.03.06**
	Bottorff, Dennis	Member, TVA	11.17.05	11.17.05	02.08.06	02.15.06	03.03.06	**03.03.06**
	Duncan, Robert M.	Member, TVA	11.17.05	11.17.05	02.08.06	02.15.06	03.03.06	**03.03.06**
	Sansom, William	Member, TVA	11.17.05	11.17.05	02.08.06	02.15.06	03.03.06	**03.03.06**
(Withdrawn on 12.21.05)	Thrailkill, Howard	Member, TVA	11.17.05	11.17.05	N/A	N/A	N/A	N/A
(Withdrawn on 12.21.05)	Williams, Susan R.	Member, TVA	11.17.05	11.17.05	N/A	N/A	N/A	N/A
	Bracy, Terrence L.	Member, Board of Trustees, Udall Foundation	09.29.05	10.06.05	02.08.06	02.15.06	02.16.06	**02.16.06**
	Gray, Lyons	Chief Financial Officer, EPA	09.06.05	09.06.05	09.22.05	10.06.05	10.07.05	**10.07.05**
	Baruah, Santanu K.	Assist. Sec., Econ. Develop., DOC (Designated Acting on 09.15.05)	08.31.05	09.06.05	09.22.05	10.06.05	12.17.05	**12.17.05**
	McGaffigan, Edward	Member, Nuclear Regulatory Commission (NRC)	07.28.05	07.28.05	09.22.05	10.06.05	10.07.05	**10.07.05**
	Gray, George M.	Assistant Administrator, Research and Development, EPA	07.28.05	07.28.05	09.22.05	10.06.05	10.07.05	**10.07.05**
	Hall, H. Dale	Director, U.S. Fish and Wildlife Services, DOI	07.15.05	07.18.05	09.22.05	10.06.05	10.07.05	**10.07.05**
	Bodine, Susan P.	Assistant Administrator, Solid Waste, EPA	06.28.05	06.28.05	07.14.05	07.20.05	12.17.05	**12.17.05**
	Nakayama, Granta Y.	Assist. Administrator, Enforcement & Compliance Assurance, EPA	06.23.05	06.23.05	07.14.05	07.20.05	07.29.05	**07.29.05**
	Peacock, Marcus	Deputy Administrator, EPA	06.01.05	06.06.05	07.14.05	07.20.05	07.28.05	**07.28.05**
	Johnson, Stephen L.	Administrator, EPA	03.04.05	03.17.05	04.06.05	04.13.05	04.28.05	**04.28.05**
(Recess Appointment: 01.19.05)	Lyons, Peter B.	Member, Nuclear Regulatory Commission (NRC)	02.14.05	02.14.05	04.20.05			
(Recess Appointment: 01.19.05)	Jaczko, Gregory B.	Member, Nuclear Regulatory Commission (NRC)	02.14.05	02.14.05	04.20.05			
	Grisoli, William T.	Member, MS River Commission	02.08.05	02.08.05	04.06.05	04.13.05	04.27.05	**04.27.05**
	Butler, Michael	Member, Board of Trustees, Udall Foundation	01.24.05	01.24.05	04.06.05	04.13.05		
	Rappoport, D. Michael	Member, Board of Trustees, Udall Foundation	01.24.05	01.24.05	04.06.05	04.13.05		
	Riley, Maj. Gen. Don T.	Member & Pres., MS River Commission	01.24.05	01.24.05	04.06.05	04.13.05	04.27.05	**04.27.05**
	Luna, Luis	Assistant Administrator, EPA	01.24.05	01.24.05	04.06.05	04.13.05	04.27.05	**04.27.05**
	Woodley, John Paul	Assistant Secretary of the Army, DOD	01.24.05	01.24.05	04.06.05	04.13.05	05.12.05	**05.12.05**
(Withdrawn on 06.16.05)	Skinner, Thomas V.	Assistant Administrator, EPA	01.24.05	01.24.05	N/A	N/A	N/A	N/A
(Withdrawn on 07.29.05)	Konetzni, Albert Henry	Member, NRC	01.04.05	01.04.05	N/A	N/A	N/A	N/A
Finance	Cherecwich, Paul	Member, Internal Revenue Service Oversight Board	04.27.06	05.01.06				
	Hammond, Donald V.	Member, Internal Revenue Service Oversight Board	04.27.06	05.01.06				
	West, Catherine G.	Member, Internal Revenue Service Oversight Board	04.27.06	05.01.06				
	Wince-Smith, Deborah	Member, Internal Revenue Service Oversight Board	04.27.06	05.01.06				
	Schwab, Susan	USTR, EOP	04.18.06	05.03.06	05.16.06			

Committee	Name	Position	Intent	Nominated	Hearing	Reported	Floor	Confirmed
	Basham, W. Ralph	Commissioner, Customs, DHS	01.30.06	01.31.06	04.05.06			
	Crowder, Richard T.	Chief Agriculture Negotiator, USTR, EOP	11.16.05	11.17.05	12.14.05	12.16.05	12.17.05	**12.17.05**
	Meron, Daniel	General Counsel, HHS	11.15.05	11.17.05				
	Spooner, David	Assistant Secretary, Import Administration, DOC	11.10.05	11.10.05	12.14.05	12.16.05	12.17.05	**12.17.05**
(Recess Appointment: 04.19.06)	Palmer, John L.	Member, Brd of Trust., Fed. Supple. Med. Insurance Trust Fund	11.03.05	11.07.05	N/A	N/A	N/A	N/A
(Recess Appointment: 04.19.06)	Palmer, John L.	Member, Brd of Trust., Fed. Old-Age & Survivors Insur.Trust Fund	11.03.05	11.07.05	N/A	N/A	N/A	N/A
(Recess Appointment: 04.19.06)	Palmer, John L.	Member, Brd of Trust., Fed. Hospital Insurance Trust Fund	11.03.05	11.07.05	N/A	N/A	N/A	N/A
(Recess Appointment: 04.19.06)	Saving, Thomas R.	Member, Brd of Trust., Fed. Supple. Med. Insurance Trust Fund	11.03.05	11.07.05	N/A	N/A	N/A	N/A
(Recess Appointment: 04.19.06)	Saving, Thomas R.	Member, Brd of Trust., Fed. Old-Age & Survivors Insur. Trust Fund	11.03.05	11.07.05	N/A	N/A	N/A	N/A
(Recess Appointment: 04.19.06)	Saving, Thomas R.	Member, Brd of Trust., Fed. Hospital Insurance Trust Fund	11.03.05	11.07.05	N/A	N/A	N/A	N/A
	Schwab, Susan Rasinski	Deputy USTR, EOP	N/A	11.02.05	N/A	11.10.05	11.10.05	**11.10.05**
	Schwab, Susan Rasinski	Deputy USTR, EOP	N/A	10.06.05	10.18.05	10.25.05	10.28.05	**10.28.05**
	Fratto, Antonio	Assistant Secretary, Public Affairs, Treasury	N/A	10.06.05	12.14.05	12.16.05	12.17.05	**12.17.05**
	Bohigian, David Steele	Assistant Secretary, Market Access and Compliance, DOC	N/A	10.06.05	12.14.05	12.16.05	12.17.05	**12.17.05**
	Bhatia, Karan K.	Deputy USTR, EOP	09.13.05	09.15.05	10.18.05	10.25.05	10.28.05	**10.28.05**
	Halpern, James S.	Judge of the United States Tax Court	N/A	09.06.05	10.18.05	10.25.05	10.28.05	**10.28.05**
	Lowery, Clay	Deputy Under Secretary, International Affairs, Treasury	08.23.05	09.06.05	10.18.05	10.25.05	10.28.05	**10.28.05**
	Maupin, John E.	Member, Social Security Advisory Board, SSAB	08.09.05	09.06.05				
	Lavin, Franklin L.	Under Secretary, International Trade, DOC	07.29.05	07.29.05	10.18.05	10.25.05	10.28.05	**10.28.05**
	Ventimiglia, Vincent J.	Assistant Secretary, Legislation, HHS	07.15.05	07.18.05	12.14.05	12.19.05	12.21.05	**12.21.05**
	Fromer, Kevin I.	Deputy Under Secretary, Legislative Affairs, Treasury	06.03.05	06.06.05	07.20.05	07.28.05	07.29.05	**07.29.05**
(Withdrawn on 10.07.05)	Morrison, Philip D.	Assistant Secretary, Tax Policy, Treasury	05.26.05	05.26.05	N/A	N/A	N/A	N/A
	Kimmitt, Robert M.	Deputy Secretary, Treasury	05.03.05	06.29.05	07.20.05	07.29.05	07.29.05	**07.29.05**
	Aranoff, Shara L.	Commissioner, U.S. International Trade Commission	04.27.05	04.27.05	05.24.05	07.29.05	07.29.05	**07.29.05**
	Quarles, Randal	Under Secretary for Domestic Finance, Treasury	04.26.05	05.26.05	07.20.05	07.29.05	07.29.05	**07.29.05**
	Pack, Sandra L.	Assistant Secretary for Management and CFO, Treasury	04.26.05	05.16.05	07.20.05	07.29.05	07.29.05	**07.29.05**
	Johnson, Charles E.	Assist. Secretary for Budget, Technology, Finance, HHS	04.21.05	04.25.05	05.24.05	07.20.05	07.22.05	**07.22.05**
	Portman, Robert J.	USTR, EOP	04.13.05	04.13.05	04.21.05	04.26.05	04.29.05	**04.29.05**
	Azar, Alex M.	Deputy Secretary, HHS	04.12.05	04.19.05	05.24.05	07.20.05	07.22.05	**07.22.05**
	Adams, Timothy D.	Under Secretary, Treasury	04.06.05	04.06.05	05.24.05	07.29.05	07.29.05	**07.29.05**
	DeFrancis, Suzanne C.	Assistant Secretary for Public Affairs, HHS	03.29.05	04.04.05	05.24.05	07.20.05	07.22.05	**07.22.05**
	Levinson, Daniel R.	IG, HHS	01.24.05	01.24.05	02.17.05	04.13.05	06.08.05	**06.08.05**
	Damelin, Harold	IG, Treasury	01.24.05	01.24.05	02.17.05	03.09.05	03.17.05	**03.17.05**
	Wagner, Raymond T.	Member, IRS Oversight Brd., Treas.	01.24.05	01.24.05	02.17.05	03.09.05	03.16.05	**03.16.05**
	Brown, Jeffrey Robert	Member, Social Security Advisory Board, SSAB	01.04.05	01.04.05	12.14.05			
	Leavitt, Michael O.	Secretary, HHS	01.04.05	01.04.05	01.19.05	01.25.05	01.26.05	**01.26.05**
Foreign Relations	Brown, Gayleatha	Ambassador to the Republic of Benin, State	05.11.06	05.11.06				
	Coneway, Peter R.	Ambassador to Switzerland, State	05.11.06	05.11.06				
	Rocca, Christina	U.S. Representative to the Conference on Disarmament, State	05.11.06	05.11.06				
	Symington, W. Stuart	Ambassador to the Republic of Djibouti	05.08.06	05.08.06				
	Taylor, William B.	Ambassador to Ukraine, State	05.01.06	05.01.06	05.12.06			

Committee	Name	Position	Intent	Nominated	Hearing	Reported	Floor	Confirmed
	Liberi, Dawn M.	Amb. to the Islamic Republic of Mauritania, State	05.01.06	05.01.06				
	Wood, Michael	Ambassador to Sweden, State	05.01.06	05.01.06				
	Bradtke, Robert A.	Ambassador to the Republic of Croatia, State	04.27.06	04.27.06				
	Foley, April H.	Ambassador to the Republic of Hungary, State	04.25.06	04.25.06				
	Jacobson, Tracey Ann	Ambassador to the Republic of Tajikistan, State	04.25.06	04.25.06				
	Vasquez, Gaddi H.	U.S. Representative to the UN for Food and Agriculture	04.25.06	04.25.06				
	Sullivan, Dan	Assistant Secretary, Economic and Business Affairs, State	04.13.06	04.24.06	05.11.06			
	Ford, Robert	Ambassador to the Republic of Algeria, State	04.13.06	04.24.06				
	Rowe, Leslie	Amb. to Papua New Guinea, the Solomon Islands, and Vanuatu	04.13.06	04.24.06				
	Derse, Anne E.	Ambassador to the Azerbaijan Republic	04.13.06	04.24.06	05.12.06			
	Cloud, John A.	Ambassador to the Republic of Lithuania	04.06.06	04.06.06				
	Williamson, John Clint	Ambassador at Large for War Crime Issues	04.06.06	04.06.06				
	Bost, Eric	Ambassador to the Republic of South Africa	04.04.06	04.05.06				
	Hughes, Lisa	Ambassador to the Republic of Suriname	04.04.06	04.05.06	05.10.06			
	Wayne, E. Anthony	Ambassador to Argentina	04.04.06	04.05.06	05.10.06			
	Robinson, David M.	Ambassador to Co-Operative Republic of Guyana	04.04.06	04.05.06	05.10.06			
	Kirby, Michael	Ambassador to the Republic of Moldova, State	03.16.06	03.27.06				
	Minton, Mark	Ambassador to Mongolia, State	03.15.06	03.15.06	04.06.06			
	McCallum, Robert	Ambassador to Australia, State	03.10.06	03.13.06				
	Tichenor, Warren	U.S. Representative to the European Office of the UN	03.07.06	03.15.06				
	Ranneberger, Michael E.	Ambassador to the Republic of Kenya	03.07.06	03.07.06				
	Godec, Robert F.	Ambassador to the Republic of Tunisia	03.07.06	03.07.06	05.03.06			
	Staples, George McDade	Director General, Foreign Service, State	03.02.06	03.02.06	03.28.06			
	Sauerbrey, Ellen R.	Assistant Secretary, Population, Refugees, and Migration, State	N/A	02.10.06				
	Wallace, Roger W.	Member, Brd.of Direct., Inter-Amer. Foundation	N/A	02.10.06				
	Hogan, Nadina	Member, Brd.of Direct., Inter-Amer. Foundation	N/A	02.10.06				
	Gray, C. Boyden	Representative to the European Union, State	N/A	02.10.06				
	Brister, Patricia	U.S. Representative, Economic and Social Council, UN	02.07.06	02.08.06	03.28.06			
	Chellaraj, Rajkumar	Assistant Secretary, Administration,	01.24.06	01.25.06	03.28.06			
	Tobias, Randall	Administrator, USAID	01.19.06	02.17.06	03.07.06	03.14.06	03.29.06	**03.29.06**
	Bernanke, Ben S.	U.S. Alternate Governor, International Monetary Fund (IMF)	01.17.05	01.18.06	N/A	02.15.06	02.16.06	**02.16.06**
	Boucher, Richard A.	Assistant Secretary, South Asian Affairs, State	01.17.05	01.18.06	02.16.06	02.16.06	02.17.06	**02.17.06**
	Bliss, Donald T.	U.S. Rep., Council of the International Civil Aviation Organization	01.12.06	01.18.06	N/A	02.15.06	02.16.06	**02.16.06**
	Miller, Richard T.	U.S. Representative, Economic and Social Council, UN	01.06.06	01.25.06	03.08.06	03.14.06	03.16.06	**03.16.06**
	Miller, Richard T.	U.S. Alt. Representative, General Assembly, UN	01.06.06	01.25.06	03.08.06	03.14.06	03.16.06	**03.16.06**
	Sanders, Jackie W.	U.S. Alt. Representative, Special Political Affairs, UN	01.06.06	01.18.06	01.25.06	02.15.06	02.16.06	**02.16.06**
	Wallace, Mark D.	U.S. Representative, Management and Reform, UN	01.06.06	01.18.06	01.25.06	03.14.06	03.16.06	**03.16.06**
	Simon, John	Executive Vice President, OPIC	01.04.06	01.18.06	03.08.06	03.14.06	03.16.06	**03.16.06**
	Butenis, Patricia	Amb. to the People's Republic of Bangladesh, State	01.04.06	01.18.06	02.02.06	02.15.06	02.16.06	**02.16.06**
	Grappo, Gary A.	Amb. to the Sultanate of Oman, State	12.13.05	12.13.05	02.02.06	02.15.06	02.16.06	**02.16.06**
	Higgins, Bradford	Assistant Secretary, CFO, State	11.21.05	12.13.05	01.19.06	02.15.06	02.16.06	**02.16.06**
	Higgins, Bradford	Assistant Secretary, Resource Management and CFO, State	11.21.05	12.13.05	01.19.06	02.15.06	02.16.06	**02.16.06**

Committee	Name	Position	Intent	Nominated	Hearing	Reported	Floor	Confirmed
	McGee, James D.	Amb. to the Union of Comoros, State	N/A	11.18.05	N/A	02.15.06	02.16.06	**02.16.06**
	Michalak, Michael	U.S. Senior Official to the APEC Forum, State	11.16.05	11.18.05	01.31.06	02.15.06	02.16.06	**02.16.06**
	McMurray, Claudia A.	Assist. Sec., Oceans & Intern. Environ. & Scientific Affairs, State	11.15.05	11.17.05	01.19.06	02.15.06	02.16.06	**02.16.06**
	Payne, Donald M.	U.S. Representative, 60th Session, UN General Assembly	11.09.05	11.10.05	N/A	11.18.05	11.18.05	**11.18.05**
	Royce, Edward Randall	U.S. Representative, 60th Session, UN General Assembly	11.09.05	11.10.05	N/A	11.18.05	11.18.05	**11.18.05**
	Ameri, Goli	U.S. Representative, 60th Session, UN General Assembly	11.09.05	11.10.05				
	Acklie, Duane	U.S. Representative, 60th Session, UN General Assembly	11.09.05	11.10.05				
	O'Brien, Robert C.	U.S. Representative, 60th Session, UN General Assembly	11.09.05	11.10.05				
	Sanderson, Janet Ann	Amb. to the Republic of the Haiti, State	11.07.05	11.09.05	01.25.06	02.15.06	02.16.06	**02.16.06**
	Kenney, Kristie Anne	Amb. to the Republic of the Philippines, State	11.03.05	11.07.05	01.31.06	02.15.06	02.16.06	**02.16.06**
	Weisberg, Robert	Amb. to the Republic of the Congo, State	11.03.05	11.07.05	01.25.06	02.15.06	02.16.06	**02.16.06**
	Browning, Steven	Amb. to the Republic of Uganda, State	11.01.05	11.01.05	01.25.06	02.15.06	02.16.06	**02.16.06**
	Jackson, Jeanine	Amb. to the Republic of Burkina Faso, State	11.01.05	11.01.05	02.08.06	02.15.06	02.16.06	**02.16.06**
	Van Voorst, Carol	Amb. to the Republic of Iceland, State	10.27.05	10.28.05	11.09.05	11.18.05	11.18.05	**11.18.05**
	Wilson, Ross	Amb. to the Republic of Turkey, State	10.27.05	10.28.05	11.09.05	11.18.05	11.18.05	**11.18.05**
	Moller, Patricia	Amb. to the Republic of Burundi, State	10.27.05	10.28.05	01.25.06	02.15.06	02.16.06	**02.16.06**
	Ware, Marilyn	Amb. to the Republic of Finland, State	10.26.05	10.26.05	11.09.05	12.14.05	12.17.05	**12.17.05**
	Jacobs, Janice	Amb. to the Republic of Senegal, State	10.26.05	10.26.05	02.08.06	02.15.06	02.16.06	**02.16.06**
	Allen, Bernadette	Amb. to the Republic of Niger, State	10.26.05	10.26.05	01.25.06	02.15.06	02.16.06	**02.16.06**
	Patterson, Anne	Assist. Sec., International Narcotics and Law Enforcement, State	10.19.05	10.19.05	N/A	10.25.05	11.10.05	**11.10.05**
	McKinnon, Mark	Member, Broadcasting Board of Governors	10.17.05	10.17.05				
	Schlicher, Ronald L.	Amb. to the Republic of Cyprus, State	10.14.05	10.17.05	11.09.05	11.18.05	11.18.05	**11.18.05**
	Wolff, Alejandro Daniel	Deputy U.S. Rep., Amb. Rank, Sec. Council, UN, State	10.14.05	10.17.05	11.08.05	11.18.05	11.18.05	**11.18.05**
	Wolff, Alejandro Daniel	Deputy U.S. Rep., Amb. Rank, Sec. Council, UN, State	10.14.05	10.17.05	11.08.05	11.18.05	11.18.05	**11.18.05**
	Bergner, Jeffrey Thoma	Assistant Secretary, Legislative Affairs, State	10.05.05	10.06.05	10.25.05	11.02.05	11.04.05	**11.04.05**
	McCaw, Susan	Amb. to the Republic of Austria, State	10.05.05	10.06.05	10.20.05	10.25.05	10.28.05	**10.28.05**
	Taubman, Nicholas F.	Amb. To Romania, State	10.05.05	10.06.05	10.20.05	10.25.05	10.28.05	**10.28.05**
	Spellings, Margaret	U.S. Rep. for the Gen. Conf. of the UN Ed., Scien., and Cult. Org	09.29.05	09.29.05	N/A	N/A	09.30.05	**09.30.05**
	Frazer, Jendayi Elizabeth	Member, Brd of Directors, African Development Foundation	09.27.05	09.28.05	N/A	10.05.05	10.07.05	**10.07.05**
	Hale, David	Amb. To the Hashemite Kingdom of Jordan, State	09.22.05	09.22.05	10.19.05	10.25.05	10.28.05	**10.28.05**
	Whitney, Benson K.	Amb. To the Republic of Norway, State	09.21.05	09.22.05	10.20.05	10.25.05	10.28.05	**10.28.05**
(Recess Appointment: 08.01.05)	Bolton, John R.	U.S. Rep., UN, State	N/A	09.19.05				
(Recess Appointment: 08.01.05)	Bolton, John R.	U.S. Rep., Amb. Rank, Sec. Council, UN, State	N/A	09.19.05				
	Arietti, Michael R.	Amb. to the Republic of Rwanda, State	09.13.05	09.15.05	10.06.05	10.25.05	10.28.05	**10.28.05**
	Martinez, Carmen M.	Amb. to the Republic of Zambia, State	09.09.05	09.13.05	10.06.05	10.25.05	10.28.05	**10.28.05**
	***Gambatesa, Donald A.**	Inspector General, USAID	09.09.05	09.13.05	10.06.05	11.02.05	12.17.05	**12.17.05**
	Vershbow, Alexander R	Amb. to the Republic of Korea, State	08.31.05	09.06.05	09.22.05	10.05.05	10.07.05	**10.07.05**
(Recess Appointment: 01.04.06)	Sauerbrey, Ellen R.	Assistant Secretary, Population, Refugees, and Migration, State	08.31.05	09.06.05	10.25.05			
	Dunn, David B.	Amb. to the Togolese Republic, State	08.25.05	09.06.05	10.06.05	10.25.05	10.28.05	**10.28.05**
	Shannon, Thomas A.	Assistant Secretary, Western Hemisphere Affairs, State	08.16.05	09.06.05	09.21.05	10.05.05	10.07.05	**10.07.05**
	Johnson, Brenda	Amb. to Jamaica, State	08.16.05	09.06.05	09.21.05	10.05.05	10.07.05	**10.07.05**
	Danilovich, John J.	Chief Executive Officer, Millennium Challenge Corporation	08.11.05	09.19.05	09.27.05	10.05.05	10.07.05	**10.07.05**

Committee	Name	Position	Intent	Nominated	Hearing	Reported	Floor	Confirmed
	Schafer, Jacqueline E.	Assistant Administrator, Econ. Growth, Agric., and Trade, USAID	08.11.05	09.06.05	09.30.05	10.05.05	10.07.05	**10.07.05**
(Withdrawn on 10.17.05)	McKinnon, Mark	Member, Broadcasting Board of Governors	08.09.05	09.06.05	N/A	N/A	N/A	N/A
	Shiner, Josette S.	U.S. Alt. Gov., International Bank for Recon. & Develop., State	07.29.05	07.29.05	N/A	10.05.05	10.07.05	**10.07.05**
	Rooney, Lawrence F.	Amb. to the Holy See, State	07.29.05	07.29.05	09.19.05	10.05.05	10.07.05	**10.07.05**
	McCormick, William	Amb. to New Zealand and Amb. to Samoa, State	07.28.05	07.28.05	09.22.05	10.05.05	10.07.05	**10.07.05**
	Arnall, Roland	Amb. to the Kingdom of the Netherlands, State	07.28.05	07.28.05	10.20.05	11.02.05	02.08.06	**02.08.06**
	Lowenkron, Barry F.	Assist. Sec., Democracy, Human Rights & Labor, State	07.28.05	07.28.05	09.30.05	10.05.05	10.07.05	**10.07.05**
	Hoffman, Alfred	Amb. to Portugal, State	07.27.05	07.27.05	09.19.05	10.05.05	10.07.05	**10.07.05**
	Ricciardone, Francis J.	Amb. to the Arab Republic of Egypt, State	07.22.05	07.25.05	07.27.05	07.29.05	07.29.05	**07.29.05**
	Jones, Richard H.	Amb. to the State of Israel, State	07.22.05	07.25.05	07.27.05	07.29.05	07.29.05	**07.29.05**
(Recess Appointment: 01.17.06)	Gray, C. Boyden	Representative to the European Union, State	07.22.05	07.25.05	09.19.05	10.25.05		
	Dorn, Jennifer L.	Alt. Exec. Director, Inter. Bank for Reconstruction and Develop.	07.22.05	07.25.05	10.06.05	10.25.05	10.28.05	**10.28.05**
	Burns, William J.	Amb. to the Russian Federation, State	07.21.05	07.21.05	07.27.05	07.29.05	07.29.05	**07.29.05**
	Timken, William Robert	Amb. to the Federal Republic of Germany, State	07.19.05	07.20.05	07.27.05	07.29.05	07.29.05	**07.29.05**
	Cason, James C.	Amb. to the Republic of Paraguay, State	07.11.05	07.12.05	10.26.05	11.02.05	11.04.05	**11.04.05**
	Herbold, Patricia L.	Amb. to the Republic of Singapore, State	07.11.05	07.12.05	09.22.05	10.05.05	10.07.05	**10.07.05**
	Langdale, Mark	Amb. to the Republic of Costa Rica, State	06.30.05	06.30.05	09.21.05	10.05.05	10.07.05	**10.07.05**
	Frazer, Jendayi E.	Assistant Secretary, African Affairs, State	06.30.05	06.30.05	07.22.05	07.26.05	07.29.05	**07.29.05**
	Silverberg, Kristen	Assistant Secretary, International Organization Affairs, State	06.29.05	06.29.05	07.22.05	07.26.05	07.29.05	**07.29.05**
	Mosbacher, Robert A.	President, Overseas Private Investment Corporation	06.29.05	06.29.05	09.08.05	10.05.05	10.07.05	**10.07.05**
	Cain, James	Amb. to Denmark, State	06.29.05	06.29.05	07.18.05	07.26.05	07.29.05	**07.29.05**
	Shiner, Josette S.	Under Sec., Econ., Business and Agricultural Affairs, State	06.28.05	06.28.05	07.22.05	07.26.05	07.29.05	**07.29.05**
	Retzer, Michael	Amb. to the United Republic of Tanzania, State	06.28.05	06.28.05	07.21.05	07.26.05	07.29.05	**07.29.05**
	Hillen, John	Assistant Secretary, Political-Military Affairs, State	06.28.05	06.28.05	09.30.05	10.05.05	10.07.05	**10.07.05**
	Milovanovic, Gillian A.	Amb. to the Former Yugoslav Republic of Macedonia, State	06.28.05	06.28.05	07.18.05	07.26.05	07.29.05	**07.29.05**
	Hill, Kent R.	Assistant Administrator, Global Health, USAID	06.23.05	06.23.05	09.30.05	10.05.05	10.07.05	**10.07.05**
	Tuttle, Robert H.	Amb. to the United Kingdom of Great Britain and N. Ireland,	06.09.05	06.09.05	06.29.05	06.30.05	06.30.05	**06.30.05**
	Spogli, Ronald	Amb. to the Italian Republic, State	06.09.05	06.09.05	06.29.05	06.30.05	06.30.05	**06.30.05**
	Crumpton, Henry	Coordinator, Counterterrorism, Amb. at Large, State	06.09.05	06.09.05	07.14.05	07.26.05	07.29.05	**07.29.05**
	Beyrle, John R.	Amb. to the Republic of Bulgaria, State	06.03.05	06.06.05	06.29.05	06.30.05	06.30.05	**06.30.05**
	Ford, Charles A.	Amb. to the Republic of Honduras, State	06.03.05	06.06.05	09.21.05	10.05.05	10.07.05	**10.07.05**
	Peterson, Katherine H.	Amb. to the Republic of Botswana, State	06.03.05	06.06.05	07.21.05	07.26.05	07.29.05	**07.29.05**
	Yovanovitch, Marie L.	Amb. to the Kyrgyz Rupublic, State	06.03.05	06.06.05	06.29.05	06.30.05	06.30.05	**06.30.05**
	Eastham, Alan Walter	Amb. to the Republic of Malawi, State	06.01.05	06.06.05	07.21.05	07.26.05	07.29.05	**07.29.05**
	Schulte, Gregory L.	U.S. Representative, Vienna Office of the UN, State	05.26.05	05.26.05	06.15.05	06.22.05	06.24.05	**06.24.05**
	Schulte, Gregory L.	U.S. Representative to the IAEA, State	05.26.05	05.26.05	06.15.05	06.22.05	06.24.05	**06.24.05**
	Neuman, Ronald E.	Ambassador to the Islamic Republic of Afghanistan, State	05.26.05	05.26.05	06.15.05	06.22.05	06.24.05	**06.24.05**
	Boyer, Jan E.	U.S. Alternate Exec. Director, Inter-American Develop. Bank	05.24.05	05.25.05	09.08.05	10.05.05	10.07.05	**10.07.05**
	Tefft, John F.	Amb. to Georgia, State	05.17.05	05.17.05	05.24.05	05.26.05	05.26.05	**05.26.05**
	Jewell, Linda	Amb. to Ecuador, State	05.17.05	05.17.05	05.25.05	05.26.05	05.26.05	**05.26.05**
	Dinger, Larry Miles	Amb. to the Republic of the Fiji Islands, Republic of Nauru,						
		Kingdom of Tonga, Republic of Kiribati, and Tuvalu, Stat	05.13.05	05.16.05	06.21.05	06.22.05	06.24.05	**06.24.05**

Committee	Name	Position	Intent	Nominated	Hearing	Reported	Floor	Confirmed
	Nuland, Victoria	U.S. Permanent Representative, Council of NATO	05.13.05	05.16.05	05.24.05	05.26.05	05.26.05	**05.26.05**
	Hess, Michael E.	Associate Administrator, Bureau for Democracy, Conflict,						
		and Humanitarian Response, USAID	05.13.05	05.16.05	06.15.05	06.22.05	06.24.05	**06.24.05**
	Trivelli, Paul A.	Amb. to the Republic, Nicaragua, State	05.13.05	05.16.05	05.25.05	05.26.05	05.26.05	**05.26.05**
	Wagner, Anne	Amb. to the Grand Duchy of Luxembourg, State	05.13.05	05.16.05	05.26.05	06.15.05	06.16.05	**06.16.05**
	McCulley, Terence P.	Amb. to Republic of Mali, State	05.13.05	05.16.05	06.08.05	06.15.05	06.16.05	**06.16.05**
	Bridgewater, Pamela	Amb. to Ghana, State	05.11.05	05.11.05	06.08.05	06.15.05	06.16.05	**06.16.05**
	Eaton, William Allan	Amb. to Panama, State	05.10.05	05.11.05	05.25.05	05.26.05	05.26.05	**05.26.05**
	Fore, Henrietta H.	Under Secretary, Management, State	05.10.05	05.11.05	06.09.05	07.26.05	07.29.05	**07.29.05**
	Khalilzad, Zalmay	Amb. to Iraq, State	05.09.05	05.09.05	06.07.05	06.15.05	06.16.05	**06.16.05**
	Derham, James M.	Amb. to the Republic of Guatemala, State	05.06.05	05.09.05	05.25.05	05.26.05	05.26.05	**05.26.05**
	Dieter, Robert Johann	Amb. to Belize, State	05.06.05	05.09.05	05.25.05	06.15.05	06.16.05	**06.16.05**
	Vallee, Rodolphe M.	Amb. to the Slovak Republic, State	05.06.05	05.09.05	05.26.05	06.15.05	06.16.05	**06.16.05**
	Finley, Julie	U.S. Rep., Org. for Sec. and Cooperation in Europe, State	04.27.05	04.28.05	05.24.05	06.15.05	06.16.05	**06.16.05**
	Griffin, Richard J.	Assistant Secretary for Diplomatic Security, State	04.27.05	04.28.05	06.09.05	06.15.05	06.16.05	**06.16.05**
	Griffin, Richard J.	Director, Office of Foreign Missions, State	04.27.05	04.28.05	06.09.05	06.15.05	06.16.05	**06.16.05**
	Wilkins, David Horton	Amb. to Canada, State	04.27.05	04.27.05	05.25.05	05.26.05	05.26.05	**05.26.05**
	Mussomeli, Joseph A.	Amb. to the Kingdom of Cambodia, State	04.27.05	04.28.05	06.21.05	06.22.05	06.24.05	**06.24.05**
	Booth, Donald E.	Amb. to the Republic of Liberia, State	04.27.05	04.28.05	06.08.05	06.15.05	06.16.05	**06.16.05**
	Bordonaro, Molly H.	Amb. to the Republic of Malta, State	04.27.05	04.28.05	05.26.05	06.15.05	06.16.05	**06.16.05**
	Holland, Robert B.	Exec. Director, Inter. Bank for Reconstruction and Develop.	04.21.05	04.25.05	09.08.05	09.22.05	09.22.05	**09.22.05**
	Pierce, Roger Dwayne	Amb. to Republic of Cape Verde, State	04.21.05	04.25.05	06.08.05	06.15.05	06.16.05	**06.16.05**
	Stapleton, Craig	Amb. to France, State	04.12.05	04.14.05	05.24.05	06.15.05	06.16.05	**06.16.05**
	Skoden, Emil M.	Amb. to the State of Brunei Darussalam, State	04.08.05	04.14.05	06.21.05	06.22.05	06.24.05	**06.24.05**
	Aguirre, Eduardo	Amb. to Spain, State	04.08.05	04.14.05	05.24.05	06.15.05	06.16.05	**06.16.05**
	McCormack, Sean Ian	Assistant Secretary, Public Affairs, State	03.24.05	04.04.05	05.26.05	05.26.05	05.26.05	**05.26.05**
(Recess Appointment: 08.01.05)	**Bolton, John R.**	U.S. Rep., UN, State (Returned to POTUS: 7.29.05)	03.17.05	03.17.05	04.11.05	05.12.05	N/A	N/A
(Recess Appointment: 08.01.05)	**Bolton, John R.**	U.S. Rep., Amb. Rank, Sec. Council, UN, State (Returned)	03.17.05	03.17.05	04.11.05	05.12.05	N/A	N/A
	Powell, Dina Habib	Assistant Secretary, Educational and Cultural Affairs, State	03.14.05	04.28.05	05.26.05	06.22.05	06.24.05	**06.24.05**
	Hughes, Karen P.	Under Secretary, Public Diplomacy	03.14.05	06.29.05	07.22.05	07.26.05	07.29.05	**07.29.05**
	Joseph, Robert	Under Sec., Arms Control and International Security, State	03.11.05	03.14.05	04.13.05	05.26.05	05.26.05	**05.26.05**
	Fried, Daniel	Asst. Sec., European Affairs, State	03.08.05	03.08.05	04.13.05	04.28.05	04.28.05	**04.28.05**
	Boschwitz, Rudolph E.	U.S. Rep., Human Rights Comm., Econ. and Soc. Council, UN	03.04.05	03.04.05	03.15.05	03.15.05	03.17.05	**03.17.05**
	Hill, Christopher R.	Asst. Sec., E. Asian and Pac. Affairs, State	03.04.05	03.04.05	03.15.05	03.15.05	03.17.05	**03.17.05**
	Hanley, Christopher J.	Member, Board of Directors, OPIC	02.28.05	02.28.05	N/A	06.15.05	06.16.05	**06.16.05**
	Welch, C. David	Asst. Sec., Near East. Affairs, State	02.14.05	02.14.05	03.11.05	03.15.05	03.17.05	**03.17.05**
	Burns, R. Nicholas	Under Sec., Political Affairs, State	02.14.05	02.14.05	03.11.05	03.15.05	03.17.05	**03.17.05**
	Bellinger, John B.	Legal Adviser, State	02.14.05	02.14.05	03.11.05	03.15.05	03.15.05	**04.06.05**
(Withdrawn on 11.01.05)	Noreiga, Roger F.	Member, Brd.of Direct., Inter-Amer. Foundation(Renom 01.04.05)	02.14.05	02.14.05	N/A	N/A	N/A	N/A
(Recess Appointment: 01.19.05)	Franco, Adolfo A.	Member, Brd.of Direct., Inter-Amer. Foundation(Renom 01.04.05)	02.14.05	02.14.05				
	Zoellick, Robert B.	Deputy Secretary, State	02.10.05	02.10.05	02.15.05	02.15.05	02.16.05	**02.16.05**
	Schieffer, John Thomas	Amb., Extraordinary & Plenipotentiary to Japan, State	01.24.05	01.24.05	03.15.05	03.15.05	03.17.05	**03.17.05**

Committee	Name	Position	Intent	Nominated	Hearing	Reported	Floor	Confirmed
	DeTrani, Joseph R.	Amb. Rank, Special Envoy for 6 Party Talks	01.24.05	01.24.05	03.15.05	03.15.05	03.17.05	**03.17.05**
	Balton, David B.	Amb. Rank, Dep. Asst. Sec., Ocean/Fisheries, State	01.24.05	01.24.05	03.15.05	03.15.05	03.16.05	**03.16.05**
	Snyder, Jay T.	Member, U.S. Advisory Comm. on Public Dip.	01.24.05	01.24.05	N/A	06.15.05	06.16.05	**06.16.05**
	Vaughn, Jack	Member, Brd.of Direct., Inter-Amer. Foundation	01.24.05	01.24.05				
(Recess Appointment: 01.04.06)	Wallace, Roger W.	Member, Brd.of Direct., Inter-Amer. Foundation	01.24.05	01.24.05				
	Plasencia, Jorge A.	Member, Advisory Board for Cuba Broadcasting	01.24.05	01.24.05	N/A	06.15.05	06.16.05	**06.16.05**
	Tomlinson, Kenneth Y.	Member, Broadcasting Board of Governors	01.24.05	01.24.05				
	Tomlinson, Kenneth Y.	Chairman, Broadcasting Board of Governors	01.24.05	01.24.05				
	Hirschberg, D. Jeffrey	Member, Broadcasting Board of Governors	01.24.05	01.24.05				
(Recess Appointment: 01.04.06)	Hogan, Nadina	Member, Brd.of Direct., Inter-Amer. Foundation	01.24.05	01.24.05				
	Krongard, Howard J.	IG, State	01.24.05	01.24.05	03.15.05	03.15.05	04.13.05	**04.27.05**
	Rice, Condoleezza	Secretary, State	01.04.05	01.04.05	1.18-19.05	01.20.05	01.26.05	**01.26.05**
HELP	Vaughn, John R.	Member, National Council on Disability	05.08.06	05.09.06				
	Carlson, Victoria	Member, National Council on Disability	05.08.06	05.09.06				
	Colley, Chad	Member, National Council on Disability	05.08.06	05.09.06				
	Mattheiss, Lisa	Member, National Council on Disability	05.08.06	05.09.06				
	Justesen, Troy R.	Assistant Secretary, Vocational and Adult Ed., Education	05.08.06	05.08.06				
	Berger, Katherine	Member, National Museum and Library Services Board	05.03.06	05.05.06				
	Brosius, Karen	Member, National Museum and Library Services Board	05.03.06	05.05.06				
	Miaoulis, Ioannis	Member, National Museum and Library Services Board	05.03.06	05.05.06				
	Pickett, Sandra	Member, National Museum and Library Services Board	05.03.06	05.05.06				
	Orr-Cahall, Christina	Member, National Museum and Library Services Board	05.03.06	05.05.06				
	Starr, Kevin Owen	Member, National Museum and Library Services Board	05.03.06	05.05.06				
	Warder, Lawrence A.	CFO, Department of Education	04.25.06	04.25.06				
	Cooper, Ronald	General Counsel, EEOC	03.27.06	03.27.06				
	Tredick, Peter	Member, National Mediation Board	03.27.06	03.27.06				
	Hoglander, Harry	Member, National Mediation Board	03.27.06	03.27.06				
	von Eshenbach, Andrew	Commissioner, FDA, HHS	03.15.06	03.15.06				
	Stagg, J.C.A.	Member, Brd. of Trust., James Madison Mem. Fellowship Found.	03.13.06	03.13.06				
	Chiles, Jonann E.	Member, Brd. Of Directors, Legal Services Corporation	03.13.06	03.13.06				
	Bridges, Jerry Gayle	CFO, Corporation for National and Community Service	03.07.06	03.07.06				
	Kirsanow, Peter N.	Member, National Labor Relations Board	N/A	02.10.06				
	Schaumber, Peter	Member, National Labor Relations Board	N/A	02.10.06				
	Meisburg, Ronald E.	General Counsel, National Labor Relations Board	N/A	02.10.06				
	Rosenfeld, Arthur F.	Director, Federal Mediation and Conciliation Service	N/A	02.10.06				
	Walsh, Dennis P.	Member, National Labor Relations Board	N/A	02.10.06				
	Goldsmith, Stephen	Member, Brd.of Direct., CNCS	N/A	02.10.06				
	DeCamp, Paul	Administrator, Wage and Hour Division, DoL	01.30.06	01.31.06				
	Juaristi, Vince J.	Member, Brd.of Direct., CNCS	12.21.05	12.21.05				
(Recess Appointment: 01.04.06)	Goldsmith, Stephen	Member, Brd.of Direct., CNCS	12.19.05	12.20.05				
	Clark, Michell C.	Assistant Secretary, Management, Education	12.13.05	12.13.05	N/A	03.08.06	03.13.06	**03.13.06**

Committee	Name	Position	Intent	Nominated	Hearing	Reported	Floor	Confirmed
	Radice, Anne-Imelda	Director, Institute of Museum and Library Services	12.13.05	12.13.05	N/A	03.08.06	03.13.06	**03.13.06**
(Recess Appointment: 01.04.06)	Kirsanow, Peter N.	Member, National Labor Relations Board	11.15.05	11.17.05				
	Silver, Ron	Member, United States Institute of Peace	10.06.05	10.06.05				
	Van Rest, Judy	Member, United States Institute of Peace	10.06.05	10.06.05				
	Singleton, Sarah M.	Member, Brd. Of Directors, Legal Services Corporation	09.29.05	10.06.05	N/A	03.08.06	03.13.06	**03.13.06**
	Elshtain, Jean B.	Member, National Council on the Humanities	09.29.05	10.17.05	N/A	03.08.06	03.13.06	**03.13.06**
	Guelzo, Allen C.	Member, National Council on the Humanities	09.29.05	10.17.05	N/A	03.08.06	03.13.06	**03.13.06**
(Withdrawn on 01.18.06)	Hickok, Eugene	Member, National Council on the Humanities	09.29.05	10.17.05	N/A	N/A	N/A	N/A
	Talbert, Kent D.	General Counsel, Education	09.27.05	09.28.05				
	Thompson, Horace A.	Member, Occupational Safety and Health Review Commission	09.27.05	09.28.05				
(Recess Appointment: 08.31.05)	Schaumber, Peter	Member, National Labor Relations Board	N/A	09.19.05				
	Stickler, Richard	Assistant Secretary, Mine Safety and Health, DOL	09.15.05	09.15.05	01.31.06	03.08.06		
	Foulke, Edwin G.	Assistant Secretary, Occupational Safety and Health, DOL	09.15.05	09.15.05	01.31.06	03.08.06	03.13.06	**03.13.06**
	Hofflund, Mark	Member, National Council on the Arts	07.29.05	07.29.05	N/A	10.19.05	10.21.05	**10.21.05**
	Earp, Naomi C.	Member, Equal Employment Opportunity Commission (Reapp.)	N/A	07.29.05	N/A	10.19.05	10.21.05	**10.21.05**
	Griffin, Christine M.	Member, Equal Employment Opportunity Commission	07.28.05	07.28.05	N/A	10.19.05	10.21.05	**10.21.05**
(Recess Appointment: 04.19.06)	Madras, Bertha K.	Dep. Director, Demand Reduction, National Drug Control Policy	07.27.05	07.27.05	N/A	10.19.05	N/A	N/A
	Schneider, Mark S.	Commissioner, Education Statistics, Education	07.27.05	07.27.05	N/A	10.19.05	10.21.05	**10.21.05**
	Ashworth, Sandra F.	Mem., National Commission on Libraries & Information Science	07.27.05	07.27.05	N/A	10.19.05	10.21.05	**10.21.05**
	Cellucci, Jan	Mem., National Commission on Libraries & Information Science	07.27.05	07.27.05	N/A	10.19.05	10.21.05	**10.21.05**
	Rivers, Sherry D.	Mem., National Commission on Libraries & Information Science	07.27.05	07.27.05	N/A	10.19.05	10.21.05	**10.21.05**
(Recess Appointment: 01.04.06)	Rosenfeld, Arthur F.	Director, Federal Mediation and Conciliation Service	07.21.05	07.21.05				
	Cole, Bruce	Chairperson, National Endowment for the Humanities	07.15.05	07.18.05	N/A	11.18.05	12.17.05	**12.17.05**
(Recess Appointment: 01.04.06)	Meisburg, Ronald E.	General Counsel, National Labor Relations Board	06.29.05	06.29.05				
	Agwunobi, John O.	Assistant Secretary, Health, HHS	06.29.05	06.29.05	N/A	10.19.05	12.17.05	**12.17.05**
(Recess Appointment: 08.31.05)	**Schaumber, Peter**	Member, National Labor Relations Board	06.29.05	06.29.05	N/A	N/A	N/A	N/A
	Halaska, Terrell	Assistant Secretary, Congressional Affairs, Education	06.29.05	06.29.05	N/A	07.27.05	07.28.05	**07.28.05**
	Monroe, Stephanie	Assistant Secretary, Civil Rights, Education	06.23.05	06.23.05	N/A	12.14.05	12.17.05	**12.17.05**
	Johnson, Henry Louis	Assistant Secretary, Elementary and Secondary Education, Ed	06.01.05	06.06.05	N/A	07.27.05	07.28.05	**07.28.05**
	Olsen, Kathie L.	Deputy Director, National Science Foundation	05.24.05	05.25.05	N/A	07.21.05	07.22.05	**07.22.05**
	Luce, Tom	Assistant Secretary, Planning, Eval., and Policy Develop., Education	05.20.05	05.23.05	N/A	06.29.05	06.30.05	**06.30.05**
	Holen, Arlene	Member, Federal Mine Safety and Health Review Commission	05.20.05	05.23.05	N/A	03.08.06		
	***Ciccolella, Charles S.**	Assistant Secretary, Veterans' Employment and Training, DOL	05.17.05	05.17.05	N/A	07.29.05	07.29.05	**07.29.05**
	Sullivan, Kevin F.	Assistant Secretary, Communications and Outreach, Education	04.28.05	04.28.05	N/A	07.27.05	07.28.05	**07.28.05**
(Recess Appointment: 01.17.06)	Walsh, Dennis P.	Member, National Labor Relations Board	04.27.05	04.27.05				
	Simon, Raymond	Deputy Secretary, Education	04.15.05	04.15.05	N/A	05.18.05	05.26.05	**05.26.05**
	Dolan, Michael	Member, Brd.of Direct., CNCS	03.29.05	04.04.05				
(Withdrawn on 04.06.06)	Duncan, Robert M.	Member, Brd.of Direct., CNCS	03.29.05	04.04.05	N/A	N/A	N/A	N/A
	Wang, Kim	Mem., Nat. Museum and Library Services Board	03.11.05	03.14.05	N/A	05.25.05	05.26.05	**05.26.05**
	Crawford, Lester M.	Commissioner, Food & Drugs, HHS	02.15.05	02.15.05	03.17.05	06.20.05	07.18.05	**07.18.05**
(Withdrawn on 12.13.05)	*Flippen, Edward L.	IG, Corporation for Nat'l and Community Services	01.24.05	02.10.05	03.09.05	03.09.05	N/A	N/A
	Ruch, Charles P.	Member, Brd. of Trustees, Barry Goldwater						

Committee	Name	Position	Intent	Nominated	Hearing	Reported	Floor	Confirmed
		Scholarship & Excellence in Ed. Foundation	01.24.05	01.24.05	N/A	05.25.05	05.26.05	**05.26.05**
	Meisburg, Ronald E.	Member, National Labor Relations Board (Withdrawn)	01.24.05	01.24.05	N/A	N/A	N/A	N/A
	Perdue, George	Member, Brd. of Trust., James Madison Mem. Fellowship Found.	01.24.05	01.24.05	N/A	03.08.06	03.13.06	**03.13.06**
	Phillips, Bernice	Member, Brd. of Directors, Legal Services Corp.	01.24.05	01.24.05	N/A	07.27.05	07.28.05	**07.28.05**
	Fuentes, Thomas A.	Member, Brd. of Directors, Legal Services Corp.	01.24.05	01.24.05	N/A	07.27.05	07.28.05	**07.28.05**
	Robinson, Harry	Member, National Museum Services Board	01.24.05	01.24.05	N/A	05.25.05	05.26.05	**05.26.05**
	Ramey, Craig T.	Member, Brd. Of Directors, Nat'l Brd. for Ed. Sciences	01.24.05	01.24.05	N/A	03.08.06	03.13.06	**03.13.06**
	Greene, A. Wilson	Mem., Nat. Museum and Library Services Board	01.24.05	01.24.05	02.10.05	02.10.05	02.14.05	**02.14.05**
	Strauch, Katrina P.	Mem., Nat. Museum and Library Services Board	01.24.05	01.24.05	02.10.05	02.10.05	02.14.05	**02.14.05**
	Spellings, Margaret	Secretary, Education	01.04.05	01.04.05	01.06.05	01.06.05	01.20.05	**01.20.05**
Homeland Security and Governmental Affairs	Williams, Ellen C.	Governor, United States Postal Service	05.08.06	05.09.06				
	**Portman, Rob*	Director, OMB	04.18.06	04.27.06	05.17.06			
	Denett, Paul	Administrator, Federal Procurement Policy, OMB	04.17.06	04.24.06				
	Paulison, R. David	Under Secretary, Federal Emergency Management, DHS	04.06.06	04.06.06				
	Doan, Lurita Alexis	Administrator, General Services Administration (GSA)	04.06.06	04.06.06				
	Barnett, Mickey D.	Governor, United States Postal Service	03.02.06	03.02.06				
	Tobin, Katherine C.	Governor, United States Postal Service	03.02.06	03.02.06				
	Cusick, Robert I.	Director, Office of Government Ethics	02.13.06	02.13.06				
	Henke, Tracy A.	Director, State and Local Govt., Coordination & Preparedness, DHS	N/A	02.10.06				
	Myers, Julie L.	Assist. Sec., Bureau of Immigration and Customs Enforcement, DHS	N/A	02.10.06				
	Norquist, David L.	CFO, DHS	01.17.06	01.18.06	05.08.06			
	Gray, S. Pamela	Judge of the D.C. Superior Court	01.11.06	01.25.06				
	Dhillon, Uttam	Director, Counternarcotics Enforcement, DHS	11.10.05	11.10.05	03.31.06	05.02.06	05.12.06	**05.12.06**
	Dalton, Carol A.	Associate Judge of the D.C. Superior Court	N/A	11.09.05				
	Acton, Mark	Commissioner, Postal Rate Commission	11.03.05	11.07.05	03.31.06	05.02.06		
	***Gambatesa, Donald A.**	Inspector General, USAID	N/A	N/A	N/A	12.14.05	12.17.05	**12.17.05**
	Foresman, George W.	Under Secretary, Information & Infrastructure Protection, DHS	10.21.05	10.21.05	12.08.05	12.15.05	12.17.05	**12.17.05**
	***Opfer, George J.**	Inspector General, Veterans Affairs	N/A	10.18.05	N/A	11.07.05	11.10.05	**11.10.05**
(Recess Appointment: 01.04.06)	Henke, Tracy A.	Director, State and Local Govt., Coordination & Preparedness, DHS	07.13.05	07.14.05	12.08.05			
	Baker, Stewart A.	Assistant Secretary, Policy, DHS	07.13.05	07.14.05	09.15.05	09.22.05	10.07.05	**10.07.05**
(Recess Appointment: 01.04.06)	*Myers, Julie L.	Assist. Sec., Bureau of Immigration and Customs Enforcement, DHS	06.29.05	06.29.05	09.15.05	10.07.05		
	Thorson, Eric M.	Inspector General, Small Business Administration	06.28.05	06.28.05	03.01.06	03.29.06	03.31.06	**03.31.06**
	Kiko, Colleen Duffy	General Counsel, FLRA	06.23.05	06.23.05	09.13.05	09.22.05	10.07.05	**10.07.05**
	Rose, Mary M.	Member, Merit Systems Protection Board	06.23.05	06.23.05	09.13.05	12.15.05	12.17.05	**12.17.05**
	Fisher, John R.	Assoc. Judge of the DC Court of Appeals	N/A	06.06.05	09.13.05	09.22.05	10.07.05	**10.07.05**
	***Hawley, Edmund S.**	Asst. Sec., Transportation Security Administration, DHS	05.06.05	05.19.05	07.18.05	07.21.05	07.22.05	**07.22.05**
	Skinner, Richard L.	Inspector General, DHS	04.28.05	04.28.05	07.18.05	07.21.05	07.28.05	**07.28.05**
	Perry, Philip J.	General Counsel, DHS	03.29.05	04.04.05	05.19.05	05.25.05	06.08.05	**06.08.05**
	Springer, Linda M.	Director, OPM	03.18.05	04.04.05	06.15.05	06.22.05	06.24.05	**06.24.05**
	Combs, Linda M.	Controller, Fed. Finan. Management, OMB, EOP	02.28.05	02.28.05	05.25.05	06.22.05	06.24.05	**06.24.05**
	Jackson, Michael	Deputy Secretary, DHS	02.18.05	02.18.05	03.09.05	03.09.05	03.10.05	**03.10.05**

Committee	Name	Position	Intent	Nominated	Hearing	Reported	Floor	Confirmed
	Anderson, Jennifer M.	Assoc. Judge of the Superior Court of DC	02.14.05	02.14.05				
	Cordero, Laura A.	Assoc. Judge of the Superior Court of DC	02.14.05	02.14.05	06.15.05	06.22.05	06.24.05	**06.24.05**
	McKenna, Juliet JoAnn	Assoc. Judge of the Superior Court of DC	02.14.05	02.14.05	09.13.05	09.22.05	10.07.05	**10.07.05**
	Kramer, A. Noel Anketell	Assoc. Judge of the DC Court of Appeals	02.14.05	02.14.05	06.15.05	06.22.05	06.24.05	**06.24.05**
	Chertoff, Michael	Secretary, DHS	01.31.05	01.31.05	02.02.05	02.07.05	02.15.05	**02.15.05**
	Weinstein, Allen	US Archivist, National Archives and Records Administration	01.24.05	01.24.05	02.07.05	02.07.05	02.10.05	**02.10.05**
(Withdrawn on 12.13.05)	*Flippen, Edward L.	IG, Corporation for Nat'l and Community Services	01.24.05	02.10.05	03.09.05	03.09.05	N/A	N/A
	Conboy, Stephen T.	U.S. Marshal, D.C. Superior Court	01.24.05	01.24.05				
	Giuliano, Louis J.	Gov., US Postal Service, term expiring 12.08.05	01.24.05	01.24.05	05.19.05	05.25.05	06.15.05	**06.15.05**
	Giuliano, Louis J.	Gov., US Postal Service, term expiring 12.08.14	01.24.05	01.24.05	05.19.05	05.25.05	06.15.05	**06.15.05**
	Hammond, Tony	Commissioner, Postal Rate Commission	01.24.05	01.24.05	05.19.05	05.25.05	05.26.05	**05.26.05**
	Gallagher, Carolyn	Gov., US Postal Service	01.24.05	01.24.05	05.19.05	05.25.05	06.15.05	**06.15.05**
	Miller, Brian David	IG, GSA	01.24.05	01.24.05	07.18.05	07.21.05	07.22.05	**07.22.05**
	Damelin, Harold	IG, Treasury	01.24.05	01.24.05	02.17.05	03.09.05	03.17.05	**03.17.05**
	Levinson, Daniel R.	IG, HHS	01.24.05	01.24.05	02.17.05	04.13.05	06.08.05	**06.08.05**
	Krongard, Howard J.	IG, State	01.24.05	01.24.05	03.15.05	03.15.05	04.13.05	**04.27.05**
Judiciary	Anderson, Thomas D.	U.S. Attorney for the District of Vermont	N/A	05.11.06				
	Gorsuch, Neil M.	U.S. Circuit Judge for the Tenth Circuit	N/A	05.10.06				
	Baker, Valerie L.	U.S. District Judge for the Central District of CA	N/A	05.04.06				
	Holmes, Jerome A.	U.S. Circuit Judge for the Tenth Circuit	N/A	05.04.06				
	Rosenberg, Charles P.	U.S. Attorney for the E. District of VA	N/A	05.04.06				
	Tydingco-Gatewood, Frances	Judge for the District Court of Guam	N/A	04.25.06				
	Gelpi, Gustavo Antonio	U.S. District Judge for the District of Puerto Rico	N/A	04.24.06				
	Gutierrez, Philip S.	U.S. District Judge for the Central District of California	N/A	04.24.06				
	Jordan, Daniel Porter	U.S. District Judge for the S. District of MS	N/A	04.24.06				
	Peterson, Erik C.	U.S. Attorney for the W. District of WI	N/A	04.24.06				
	Orton, Gary D.	U.S. Marshal for the District of Nevada	N/A	03.30.06				
	Wainstein, Kenneth L.	Assistant Attorney General, National Security Division, DOJ	03.13.06	03.13.06	05.02.06			
	Smith, Patrick Carroll	U.S. Marshal for W. District of N. Carolina	N/A	02.27.06	N/A	04.27.06	05.12.06	**05.12.06**
	Junker, Timothy A.	U.S. Marshal for N. District of Iowa	N/A	02.27.06	N/A	04.27.06	05.12.06	**05.12.06**
	Kustoff, David F.	U.S. Attorney for the W. District of TN	N/A	02.17.06	N/A	03.16.06	03.16.06	**03.16.06**
	Richter, John Charles	U.S. Attorney for the W. District of OK	N/A	02.17.06		03.09.06	03.13.06	**03.13.06**
	Thaper, Amul R.	U.S. Attorney for the E. District of KY	N/A	02.17.06	N/A	03.09.06	03.13.06	**03.13.06**
(Withdrawn on 05.04.06)	Holmes, Jerome A.	U.S. District Judge for the N. District of OK	N/A	02.14.06	N/A	N/A	N/A	N/A
	Smith, Milan D.	U.S. Circuit Judge for the Ninth Circuit	N/A	02.14.06	04.25.06	05.04.06		
	Whitney, Frank D.	U.S. District Judge for the W. District of NC	N/A	02.14.06				
	DeGabrielle, Donald J.	U.S. Attorney for the Southern District of TX	N/A	02.13.06	N/A	03.09.06	03.13.06	**03.13.06**
	Ikuta, Sandra Segal	U.S. Circuit Judge for the Ninth Circuit	N/A	02.08.06	05.02.06			
	Wallace, Michael B.	U.S. Circuit Judge for the Fifth Circuit	N/A	02.08.06				
	Tamargo, Mauricio J.	Chairman, Foreign Claims Settlement Commission, DoJ	02.03.06	02.06.06	N/A	03.09.06	03.13.06	**03.13.06**
	Sedgwick, Jeffrey	Director, Bureau of Justice Statistics, DoJ	01.30.06	01.31.06	03.14.06	03.30.06	03.31.06	**03.31.06**

Committee	Name	Position	Intent	Nominated	Hearing	Reported	Floor	Confirmed
	Bradbury, Steven G.	Assistant Attorney General, Legal Counsel, DOJ	N/A	01.25.06				
	Kavanaugh, Brett M.	U.S. Circuit Judge for the DC Circuit	N/A	01.25.06	05.09.06	05.11.06		
	Bryant, Vanessa Lynne	U.S. District Judge for the District of Connecticut	N/A	01.25.06				
	Bumb, Renee Marie	U.S. District Judge for the District of New Jersey	N/A	01.25.06	04.25.06	05.04.06		
	Chagares, Michael A.	U.S. Circuit Judge for the Third Circuit	N/A	01.25.06	03.14.06	03.30.06	04.04.06	**04.04.06**
	Cogan, Brian M.	U.S. District Judge for the E. District of NY	N/A	01.25.06	03.29.06	04.27.06	05.04.06	**05.04.06**
	Golden, Thomas M.	U.S. District Judge for the E. District of PA	N/A	01.25.06	03.29.06	04.27.06	05.04.06	**05.04.06**
	Guilford, Andrew J.	U.S. District Judge for the Central District of California	N/A	01.25.06				
	Hillman, Noel Lawerence	U.S. District Judge for the District of New Jersey	N/A	01.25.06	04.25.06	05.04.06		
	Miller, Gray Hampton	U.S. District Judge for the S. District of Texas	N/A	01.25.06	03.14.06	03.30.06	04.25.06	**04.25.06**
	Wigenton, Susan Davis	U.S. District Judge for the District of New Jersey	N/A	01.25.06	04.25.06	05.04.06		
	Freeman, Sharee M.	Director, Community Relations Service, DoJ	12.19.05	12.20.05	03.14.06	03.30.06	03.31.06	**03.31.06**
	Barrett, Michael Ryan	U.S. District Judge for the S. District of Ohio	N/A	12.16.05	03.29.06	04.27.06	05.01.06	**05.01.06**
	Lloyd, Reginald I.	U.S. Attorney for the District of South Carolina	N/A	12.16.05	N/A	02.16.06	02.17.06	**02.17.06**
	Smith, Norman Randy	U.S. Circuit Judge for the Ninth Circuit	N/A	12.16.05	03.01.06	05.04.06		
	Flynn, Terrance P.	U.S. Attorney for the W. District of New York	N/A	12.15.05	N/A	03.02.06	03.13.06	**03.13.06**
	Larson, Stephen G.	U.S. District Judge for the Central District of California	N/A	12.15.05	02.15.06	03.02.06	03.16.06	**03.16.06**
	Schiltz, Patrick Joseph	U.S. District Judge for the District of Minnesota	N/A	12.14.05	03.01.06	03.30.06	04.26.06	**04.26.06**
	Zouhary, Jack	U.S. District Judge for the N. District of Ohio	N/A	12.14.05	02.15.06	03.02.06	03.16.06	**03.16.06**
	Gordon, Leo Maury	Judge, United States Court of International Trade	N/A	11.10.05	02.07.06	02.16.06	03.13.06	**03.13.06**
	King, Stephen C.	Member, U.S. Foreign Claims Settlement Commission, DOJ	11.09.05	11.10.05	N/A	02.16.06	02.17.06	**02.17.06**
	Alito, Samuel A	Associate Justice, U.S. Supreme Court	10.31.05	11.10.05	01.09.06	01.24.06	01.31.06	**01.31.06**
	Delgado-Colon, Aida	U.S. District Judge for the District of Puerto Rico	N/A	10.25.05	02.07.06	02.16.06	03.06.06	**03.06.06**
	Clark, John F.	Director, United States Marshals Service, DOJ	10.21.05	10.21.05	02.15.06	03.16.06	03.16.06	**03.16.06**
(Designated Acting on 10.21.05)	**McNulty, Paul J.**	Deputy Attorney General, DOJ	10.21.05	11.09.05	02.02.06	02.16.06	03.16.06	**03.16.06**
	Vitaliano, Eric Nicholas	U.S. District Judge for the E. District of NY	N/A	10.07.05	11.01.05	11.17.05	12.21.05	**12.21.05**
(Withdrawn on 10.28.05)	Miers, Harriet Ellan	Associate Justice, U.S. Supreme Court	10.03.05	10.07.05	N/A	N/A	N/A	N/A
(Withdrawn on 03.07.06)	*Payne, James Hardy*	U.S. Circuit Judge for the Tenth Circuit	N/A	09.29.05	N/A	N/A	N/A	N/A
	Batten, Timothy C.	U.S. District Judge for the N. District of GA	N/A	09.28.05	02.07.06	02.16.06	03.06.06	**03.06.06**
	DuBose, Kristi	U.S. District Judge for the S. District of AL	N/A	09.28.05	11.15.05	11.17.05	12.21.05	**12.21.05**
	Johnston, Thomas E.	U.S. District Judge for the S. District of WV	N/A	09.28.05	02.07.06	02.16.06	03.06.06	**03.06.06**
	Kendall, Virginia Mary	U.S. District Judge for the N. District of IL	N/A	09.28.05	11.15.05	11.17.05	12.21.05	**12.21.05**
	Watkins, W. Keith	U.S. District Judge for the Middle District of AL	N/A	09.28.05	11.15.05	11.17.05	12.21.05	**12.21.05**
(Recess Appointment: 08.31.05)	Fisher, Alice S.	Assistant Attorney General for Criminal Division, DOJ	N/A	09.19.05				
	Van Tatenhove, Gregory	U.S. District Judge for the E. District of KY	N/A	09.13.05	11.01.05	11.17.05	12.21.05	**12.21.05**
	Roberts, John G.	Chief Justice, U.S. Supreme Court	09.05.05	09.06.05	09.12.05	09.22.05	09.29.05	**09.29.05**
	Gonzalez, Emilio T.	Director, Bureau of Citizenship and Immigration Services, DHS	08.31.05	09.06.05	10.18.05	11.17.05	12.21.05	**12.21.05**
(Designated Acting on 09.22.05)	**Barnett, Thomas O.**	Assistant Attorney General, Anti-Trust, DOJ	08.23.05	09.06.05	10.06.05	11.03.05	02.10.06	**02.10.06**
	Roberts, John G.	Assosciate Justice, U.S. Supreme Court (Withdrawn)	07.19.05	07.29.05	N/A	N/A	N/A	N/A
	Mattice, Harry Sandlin	U.S. District Judge for the E. District of TN	07.28.05	07.28.05	09.29.05	10.20.05	10.24.05	**10.24.05**
	Bianco, Joseph F.	U.S. District Judge for the E. District of NY	07.28.05	07.28.05	11.01.05	11.17.05	12.21.05	**12.21.05**
	Burgess, Timothy M.	U.S. District Judge for the District of Alaska	07.28.05	07.28.05	11.01.05	11.17.05	12.21.05	**12.21.05**

Committee	Name	Position	Intent	Nominated	Hearing	Reported	Floor	Confirmed
(Recess Appointment: 04.19.06)	O'Gara, James F. X.	Deputy Director, Supply Reduction, National Drug Control Policy	07.28.05	07.28.05	10.18.05	N/A	N/A	N/A
(Recess Appointment: 01.04.06)	*Myers, Julie L.	Assist. Sec., Bureau of Immigration and Customs Enforcement, DHS	06.29.05	06.29.05	10.18.05	11.07.05		
	Garcia, Michael J.	U.S. Attorney for the S. District of New York, DOJ	N/A	06.30.05	N/A	07.28.05	07.29.05	**07.29.05**
(Returned on 12.22.05)	Bradbury, Steven G.	Assistant Attorney General, Legal Counsel, DOJ	06.23.05	06.23.05	10.06.05	11.03.05	N/A	N/A
	Swaim, Peter Manson	U.S. Marshal for the S. District of Indiana, DOJ	N/A	06.23.05	N/A	07.28.05	07.29.05	**07.29.05**
(Withdrawn on 10.07.05)	*Flanigan, Timothy E.*	Deputy Attorney General, DOJ	N/A	06.20.05	07.26.05	N/A	N/A	N/A
	Wooldridge, Sue Ellen	Assistant Attorney General, Environment&Natural Resources, DOJ	06.20.05	06.20.05	10.06.05	11.03.05	11.10.05	**11.10.05**
	Kim, Wan J.	Assistant Attorney General, Civil Rights, DOJ	06.16.05	06.16.05	10.06.05	11.03.05	11.04.05	**11.04.05**
	Sweeney, Margaret S.	Judge of the United States Court of Federal Claims	N/A	06.14.05	09.29.05	10.20.05	10.21.05	**10.21.05**
	Wheeler, Thomas Craig	Judge of the United States Court of Federal Claims	N/A	06.14.05	09.29.05	10.20.05	10.21.05	**10.21.05**
	Dinkins, Carol E.	Chairman, Privacy and Civil Liberties Oversight Board	06.10.05	09.28.05	11.08.05	02.16.06	02.17.06	**02.17.06**
	Raul, Alan Charles	Vice Chairman, Privacy and Civil Liberties Oversight Board	06.10.05	09.28.05	11.08.05	02.16.06	02.17.06	**02.17.06**
	Smoak, John Richard	U.S. District Judge for the N. District of Florida	N/A	06.08.05	09.29.05	10.20.05	10.27.05	**10.27.05**
	Wainstein, Kenneth L.	U.S. Attorney for the District of Columbia	N/A	06.08.05	N/A	09.08.05	10.07.05	**10.07.05**
	Rosenstein, Rod J.	U.S. Attorney for the District of Maryland, DOJ	05.23.05	05.23.05	N/A	06.30.05	07.01.05	**07.01.05**
	Letten, James B.	U.S. Attorney for the E. District of Louisiana, DOJ	05.13.05	05.13.05	N/A	06.30.05	07.01.05	**07.01.05**
	Hanaway, Catherine L.	U.S. Attorney for the E. District of Missouri, DOJ	04.28.05	04.28.05	N/A	11.17.05	12.17.05	**12.17.05**
	Brand, Rachel	Assistant Attorney General for Legal Policy, DOJ	03.29.05	04.04.05	05.12.05	06.16.05	07.28.05	**07.28.05**
(Recess Appointment: 08.31.05)	**Fisher, Alice S.**	Assistant Attorney General for Criminal Division, DOJ	03.29.05	04.04.05	05.12.05	06.16.05	N/A	N/A
	Schofield, Regina B.	Assistant Attorney General for Justice Programs, DOJ	03.29.05	04.04.05	05.12.05	05.26.05	06.08.05	**06.08.05**
	Clement, Paul D.	Solicitor General, DOJ	03.14.05	03.14.05	04.27.05	05.26.05	06.08.05	**06.08.05**
	Sandoval, Brian Edwar	U.S. District Judge, Nevada	03.01.05	03.01.05	09.29.05	10.20.05	10.24.05	**10.24.05**
	Murphy, Stephen	U.S. Attorney for the E. District Michigan, DOJ	02.17.05	02.17.05	N/A	05.26.05	06.08.05	**06.08.05**
	Jenkins, Anthony J.	U.S. Attorney for the District of Virgin Islands, DOJ	02.17.05	02.17.05	N/A	05.26.05	06.08.05	**06.08.05**
	Boyle, Terrence W.	U.S. Circuit Judge for the Fourth Circuit	02.14.05	02.14.05	03.03.05	06.16.05		
	Brown, Janice R.	U.S. Circuit Judge for the DC Circuit	02.14.05	02.14.05	N/A	04.21.05	06.08.05	**06.08.05**
	Griffin, Richard A.	U.S. Circuit Judge for the Sixth Circuit	02.14.05	02.14.05	N/A	05.26.05	06.09.05	**06.09.05**
	Griffith, Thomas B.	U.S. Circuit Judge for the DC Circuit	02.14.05	02.14.05	03.08.05	04.14.05	06.14.05	**06.14.05**
	Haynes, William James	U.S Circuit Judge for the Fourth Circuit	02.14.05	02.14.05				
(Returned on 12.22.05)	*Kavanaugh, Brett M.*	U.S. Circuit Judge for the DC Circuit	02.14.05	02.14.05	N/A	N/A	N/A	N/A
	McKeague, David W.	U.S. Circuit Judge for the Sixth Circuit	02.14.05	02.14.05	N/A	05.26.05	06.09.05	**06.09.05**
	Myers, William Gerry	U.S. Circuit Judge for the Ninth Circuit	02.14.05	02.14.05	03.01.05	03.17.05		
	Neilson, Susan Bieke	U.S. Circuit Judge for the Sixth Circuit	02.14.05	02.14.05	N/A	10.20.05	10.27.05	**10.27.05**
	Owen, Priscilla R.	U.S. Circuit Judge for the Fifth Circuit	02.14.05	02.14.05	N/A	04.21.05	05.25.05	**05.25.05**
	Pryor, William H.	U.S. Circuit Judge for the Eleventh Circuit	02.14.05	02.14.05	N/A	05.12.05	06.09.05	**06.09.05**
(Withdrawn on 03.27.06)	*Saad, Henry W.*	U.S. Circuit Judge for the Sixth Circuit	02.14.05	02.14.05	N/A	N/A	N/A	N/A
	Conrad, Robert J.	U.S. District Judge for the W. District of NC	02.14.05	02.14.05	03.03.05	04.14.05	04.28.05	**04.28.05**
	Cox, Sean F.	U.S. District Judge for the E. District of MI	02.14.05	02.14.05	05.02.06	05.11.06		
	Crotty, Paul A.	U.S. District Judge for the S. District of NY	02.14.05	02.14.05	N/A	03.17.05	04.11.05	**04.11.05**
	Dever, James C.	U.S. District Judge for the E. District of NC	02.14.05	02.14.05	03.03.05	04.14.05	04.28.05	**04.28.05**
	Ludington, Thomas L.	U.S. District Judge for the E. District of MI	02.14.05	02.14.05	05.02.06	05.11.06		
(Withdrawn on 03.30.06)	Ryan, Daniel P.	U.S. District Judge for the E. District of MI	02.14.05	02.14.05	N/A	N/A	N/A	N/A

Committee	Name	Position	Intent	Nominated	Hearing	Reported	Floor	Confirmed
	Seabright, J. Michael	U.S. District Judge for the District of HI	02.14.05	02.14.05	N/A	03.17.05	04.27.05	**04.27.05**
	Sheridan, Peter G.	U.S. District Judge for the District of NJ	02.14.05	02.14.05	04.25.06	05.04.06		
	Shappert, Gretchen C.F	U.S. Attorney for the W. District of NC, DOJ	02.14.05	02.14.05	N/A	05.26.05	06.08.05	**06.08.05**
	Aguigui, Earl C.	U.S. Marshal for the District of Guam and N. Mariana Islands, DOJ	02.14.05	02.14.05				
	Rivkin, David B.	Member, U.S. Foreign Claims Settlement Commission	01.24.05	01.24.05				
	Gonzales, Alberto R.	Attorney General, DOJ	01.04.05	01.04.05	01.06.05	01.26.05	2.1-3.05	**02.03.05**
Rules and Administration	Lenhard, Robert D.	Federal Election Commission (FEC)	N/A	02.10.06				
	Walther, Steven T.	Federal Election Commission (FEC)	N/A	02.10.06				
	Spakovsky, Hans Von	Federal Election Commission (FEC)	N/A	02.10.06				
	Mason, David M.	Federal Election Commission (FEC)	12.16.05	12.16.05				
(Recess Appointment: 01.04.06)	Lenhard, Robert D.	Federal Election Commission (FEC)	12.16.05	12.16.05				
(Recess Appointment: 01.04.06)	Walther, Steven T.	Federal Election Commission (FEC)	12.16.05	12.16.05				
(Recess Appointment: 01.04.06)	Spakovsky, Hans Von	Federal Election Commission (FEC)	12.16.05	12.16.05				
	Davidson, Donetta	Member, Election Assistance Commission	07.21.05	07.21.05	N/A	07.28.05	07.28.05	**07.28.05**
Small Business	Preston, Steven C.	Administrator, Small Business Administration	04.25.06	04.25.06				
	Thorson, Eric M.	Inspector General, Small Business Administration	06.28.05	06.28.05	03.01.06	03.09.06	03.31.06	**03.31.06**
Veterans Affairs	Cooper, Daniel	Under Secretary, Benefits, Department of Veterans Affairs	03.30.06	03.30.06	N/A	04.27.06		
	***Opfer, George J.**	Inspector General, Veterans Affairs	09.06.05	09.06.05	09.29.05	10.18.05	11.10.05	**11.10.05**
(Withdrawn on 12.13.05)	Molino, John M.	Assistant Secretary, Policy and Planning, Veterans Affairs	08.23.05	09.06.05	09.29.05	10.18.05	N/A	N/A
	Mondello, Lisette M.	Assist. Sec., Public and Intergovernmental Affairs, VA	08.23.05	09.06.05	09.29.05	10.18.05	10.26.05	**10.26.05**
	Tuerk, William F.	Under Secretary, Memorial Affairs, Veterans Affairs	07.29.05	07.29.05	09.29.05	10.18.05	10.26.05	**10.26.05**
	Henke, Robert Joseph	Assistant Secretary, Management, Veterans Affairs	N/A	07.29.05	09.29.05	10.18.05	10.26.05	**10.26.05**
	***Ciccolella, Charles S.**	Assistant Secretary, Veterans' Employment and Training, DOL	05.17.05	05.17.05	07.14.05	07.28.05	07.29.05	**07.29.05**
	Terry, James Philip	Chairman of the Board, Veterans' Appeals	04.26.05	05.09.05	07.14.05	07.28.05	07.29.05	**07.29.05**
	Perlin, Jonathan Brian	Under Secretary for Health, Veterans Affairs	02.18.05	02.18.05	04.07.05	04.26.05	04.28.05	**04.28.05**
	Nicholson, Jim	Secretary, Veterans Affairs	01.04.05	01.04.05	01.24.05	01.24.05	01.26.05	**01.26.05**
Intelligence	*Hayden, Gen. Michael*	Director, CIA	05.08.06	05.08.06	05.18.06			
	Rizzo, John A.	General Counsel, CIA	03.15.06	03.15.06				
	Powell, Benjamin A.	General Counsel, Office of the Director of National Intelligence	N/A	02.10.06	N/A	N/A	N/A	N/A
	Meyerrose, Dale W.	Chief Information Officer, Office of the DNI	08.25.05	09.08.05	11.17.05	11.17.05	12.17.05	**12.17.05**
	Redd, John S.	Director, National Counterterrorism Center, Office of the DNI	06.10.05	06.30.05	07.21.05	07.26.05	07.28.05	**07.28.05**
(Recess Appointment: 01.04.06)	**Powell, Benjamin A.**	General Counsel, Office of the Director of National Intelligence	06.09.05	06.09.05	07.19.05	07.26.05	04.06.06	**04.06.06**
	Gardner, Janice B.	Assistant Secretary, Intelligence and Analysis, Treasury	05.16.05	05.16.05	06.16.05	07.26.05	07.28.05	**07.28.05**
	Hayden, Michael V.	Principal Deputy Director of National Intelligence	04.11.05	04.11.05	04.14.05	04.14.05	04.21.05	**04.21.05**
	Negroponte, John D.	Director of National Intelligence	02.17.05	03.17.05	04.12.05	04.14.05	04.21.05	**04.21.05**

Nominations Pending in the 109th Congress

(Nominations in Italics are priorities.)

(Nominations with an asterisk (*) have been referred to more than one Committee.)

Committee	Name	Position	Intent	Nominated	Hearing	Reported	Floor	Confirmed
Agriculture, Nutrition, & Forestry	None.							
Armed Services	Tobey, William H.	Dep. Admin., Defense Nuclear Nonproliferation, NNSA, DOE	05.11.06	05.11.06				
	Payton, Sue C.	Assist. Secretary, Acquisition, Research & Development, Air Force	04.25.06	04.25.06				
	Blair, Anita	Assistant Secretary, Manpower and Reserve Affairs, Air Force	04.13.06	04.24.06				
	Cohen, Benedict S.	General Counsel, Department of the Army, DoD	02.03.06	02.06.06				
	Dominguez, Michael	Deputy Under Secretary, Personnel and Readiness, DOD	11.21.05	12.13.05	02.15.06			
	Flory, Peter	Assistant Secretary of Defense, DOD	N/A	09.19.05				
(Recess Appointment: 08.02.05)	Flory, Peter	Assistant Secretary of Defense, DOD	01.24.05	01.24.05	N/A	07.28.05		
	Eggenberger, A.J.	Mem., Defense Nuclear Facilities Board and designate Chairr	06.29.05	06.29.05	N/A	10.27.05		
	McKenna, Andrew J.	Member, Nat'l Security Education Board	01.24.05	01.24.05	N/A	12.19.05		
Banking, Housing and Urban Affairs	Bair, Sheila C.	Chairman, FDIC	05.01.06	05.02.06				
	Lockhart, James B.	Director, Office of Federal Housing Enterprise Oversight, HUD	04.27.06	04.27.06				
	Cox, John W.	CFO, HUD	03.02.06	03.02.06	05.16.06			
	Rymer, Jon T.	Inspector General, FDIC	02.13.06	02.14.06	05.16.06			
	Lambright, James	President, Export-Import Bank	02.13.06	02.13.06	05.16.06			
	Bucelo, Armando J.	Director, Board of Directors, Securities Investor Protection Corp.	02.03.06	02.06.06	05.16.06			
	Farha, Todd S.	Director, Board of Directors, Securities Investor Protection Corp.	02.03.06	02.06.06	05.16.06			
	Simpson, James S.	Federal Transit Administrator, DoT	01.17.06	01.18.06	03.14.06			
	Couch, Robert M.	President, Government National Mortgage Association, HUD	01.04.06	01.18.06	03.14.06			
	Hardiman, William	Mem., Brd of Dir., Nat'l Instit. Of Blding Sciences	01.24.05	01.24.05	05.16.06			
Budget	*Portman, Rob*	Director, OMB	04.18.06	04.27.06	05.11.06			
Commerce, Science, and Transportation	Kneur, John M. R.	Assistant Secretary, Communications &Information, DOC	05.01.06	05.01.06				
	Martin, Kevin	Member, FCC	04.25.06	04.25.06				
	Rosenker, Mark V.	Chairman, NTSB	04.13.06	04.24.06				
	Sosa, Enrique J.	Member, Reform Board (Amtrak)	N/A	02.10.06				
	Hall, Floyd	Member, Reform Board (Amtrak)	N/A	02.10.06				
	Steinberg, Andrew	Assistant Secretary, Aviation & International Affairs, DoT	02.09.06	02.10.06				
	McDowell, Robert	Commissioner, FCC	02.03.06	02.06.06	03.09.06	03.16.06		
	Barrett, Thomas	Administrator, Pipeline & Hazardous Materials Safety Admin., DoT	01.24.06	01.25.06	02.07.06	03.16.06		
	Duvall, Tyler D.	Assistant Secretary, Transportation Policy, DoT	01.17.06	01.18.06	02.07.06	03.16.06		
	Nason, Nicole R.	Administrator, National Highway Traffic Safety Admin., DoT	01.17.06	01.18.06	02.07.06	03.16.06		
	Karr, Roger Shane	Assistant Secretary, Governmental Affairs, DoT	01.17.06	01.18.06	02.07.06	03.16.06		
(Recess Appointment: 01.04.06)	Sosa, Enrique J.	Member, Reform Board (Amtrak)	01.24.05	01.24.05				
(Recess Appointment: 01.04.06)	Hall, Floyd	Member, Reform Board (Amtrak)	01.24.05	01.24.05				

Committee	Name	Position	Intent	Nominated	Hearing	Reported	Floor	Confirmed
Energy and Natural Resources	Myers, Mark	Director, USGS, DoI	05.03.06	05.03.06				
	Kempthorne, Dirk	Secretary, Department of Interior	03.16.06	04.24.06	05.04.06	05.10.06		
	Moeller, Philip	Member, FERC	03.07.06	03.07.06				
	Wellinghof, Jon	Member, FERC	03.07.06	03.07.06				
	Orbach, Raymond	Under Secretary for Science, DOE	N/A	12.13.05	03.09.06	03.15.06		
	Bernhardt, David Longly	Solicitor, Department of the Interior	11.17.05	11.18.05	03.09.06	03.15.06		
	Sproat, Edward F.	Director, Civilian Radioactive Waste Management, DOE	09.07.05	09.08.05	11.10.05	11.16.05		
Environment and Public Works	Klein, Dale	Chairman, Nuclear Regulatory Commission (NRC)	04.27.06	04.27.06				
	O'Neill, Molly A.	Assistant Administrator, Environmental Information, EPA	03.27.06	03.27.06				
	Capka, J. Richard	Administrator, Federal Highway Administration, DoT	03.07.06	03.07.06	04.05.06	04.26.06		
	Wehrum, William L.	Assistant Administrator, Air and Radiation , EPA	02.27.06	02.27.06	04.05.06	04.26.06		
	Gulliford, James B.	Assistant Administrator, Toxic Substances, EPA	01.17.05	01.18.06	04.05.06	04.26.06		
(Recess Appointment: 01.19.05)	Lyons, Peter B.	Member, Nuclear Regulatory Commission (NRC)	02.14.05	02.14.05	04.20.05			
(Recess Appointment: 01.19.05)	Jaczko, Gregory B.	Member, Nuclear Regulatory Commission (NRC)	02.14.05	02.14.05	04.20.05			
	Butler, Michael	Member, Board of Trustees, Udall Foundation	01.24.05	01.24.05	04.06.05	04.13.05		
	Rappoport, D. Michael	Member, Board of Trustees, Udall Foundation	01.24.05	01.24.05	04.06.05	04.13.05		
Finance	Solomon, Eric	Assistant Secretary, Tax Policy, Treasury	05.08.06	05.09.06				
	Cherecwich, Paul	Member, Internal Revenue Service Oversight Board	04.27.06	05.01.06				
	Hammond, Donald V.	Member, Internal Revenue Service Oversight Board	04.27.06	05.01.06				
	West, Catherine G.	Member, Internal Revenue Service Oversight Board	04.27.06	05.01.06				
	Wince-Smith, Deborah	Member, Internal Revenue Service Oversight Board	04.27.06	05.01.06				
	Schwab, Susan	USTR, EOP	04.18.06	05.03.06	05.16.06			
	Basham, W. Ralph	Commissioner, Customs, DHS	01.30.06	01.31.06	04.05.06			
	Meron, Daniel	General Counsel, HHS	11.15.05	11.17.05				
(Recess Appointment: 04.19.06)	Palmer, John L.	Member, Brd of Trust., Fed. Supple. Med. Insurance Trust Fund	11.03.05	11.07.05	N/A	N/A	N/A	N/A
(Recess Appointment: 04.19.06)	Palmer, John L.	Member, Brd of Trust., Fed. Old-Age & Survivors Insur.Trust Fund	11.03.05	11.07.05	N/A	N/A	N/A	N/A
(Recess Appointment: 04.19.06)	Palmer, John L.	Member, Brd of Trust., Fed. Hospital Insurance Trust Fund	11.03.05	11.07.05	N/A	N/A	N/A	N/A
(Recess Appointment: 04.19.06)	Saving, Thomas R.	Member, Brd of Trust., Fed. Supple. Med. Insurance Trust Fund	11.03.05	11.07.05	N/A	N/A	N/A	N/A
(Recess Appointment: 04.19.06)	Saving, Thomas R.	Member, Brd of Trust., Fed. Old-Age & Survivors Insur. Trust Fund	11.03.05	11.07.05	N/A	N/A	N/A	N/A
(Recess Appointment: 04.19.06)	Saving, Thomas R.	Member, Brd of Trust., Fed. Hospital Insurance Trust Fund	11.03.05	11.07.05	N/A	N/A	N/A	N/A
	Maupin, John E.	Member, Social Security Advisory Board, SSAB	08.09.05	09.06.05				
	Brown, Jeffrey Robert	Member, Social Security Advisory Board, SSAB	01.04.05	01.04.05	12.14.05			
Foreign Relations	Brown, Gayleatha	Ambassador to the Republic of Benin, State	05.11.06	05.11.06				
	Coneway, Peter R.	Ambassador to Switzerland, State	05.11.06	05.11.06				
	Rocca, Christina	U.S. Representative to the Conference on Disarmament, State	05.11.06	05.11.06				
	Symington, W. Stuart	Ambassador to the Republic of Djibouti	05.08.06	05.08.06				
	Taylor, William B.	Ambassador to Ukraine, State	05.01.06	05.01.06	05.12.06			
	Liberi, Dawn M.	Amb. to the Islamic Republic of Mauritania, State	05.01.06	05.01.06				
	Wood, Michael	Ambassador to Sweden, State	05.01.06	05.01.06				

Committee	Name	Position	Intent	Nominated	Hearing	Reported	Floor	Confirmed
	Bradtke, Robert A.	Ambassador to the Republic of Croatia, State	04.27.06	04.27.06				
	Foley, April H.	Ambassador to the Republic of Hungary, State	04.25.06	04.25.06				
	Jacobson, Tracey Ann	Ambassador to the Republic of Tajikistan, State	04.25.06	04.25.06				
	Vasquez, Gaddi H.	U.S. Representative to the UN for Food and Agriculture	04.25.06	04.25.06				
	Sullivan, Dan	Assistant Secretary, Economic and Business Affairs, State	04.13.06	04.24.06	05.11.06			
	Ford, Robert	Ambassador to the Republic of Algeria, State	04.13.06	04.24.06				
	Rowe, Leslie	Amb. to Papua New Guinea, the Solomon Islands, and Vanuatu	04.13.06	04.24.06				
	Derse, Anne E.	Ambassador to the Azerbaijan Republic	04.13.06	04.24.06	05.12.06			
	Cloud, John A.	Ambassador to the Republic of Lithuania	04.06.06	04.06.06				
	Williamson, John Clint	Ambassador at Large for War Crime Issues	04.06.06	04.06.06				
	Bost, Eric	Ambassador to the Republic of South Africa	04.04.06	04.05.06				
	Hughes, Lisa	Ambassador to the Republic of Suriname	04.04.06	04.05.06	05.10.06			
	Wayne, E. Anthony	Ambassador to Argentina	04.04.06	04.05.06	05.10.06			
	Robinson, David M.	Ambassador to Co-Operative Republic of Guyana	04.04.06	04.05.06	05.10.06			
	Kirby, Michael	Ambassador to the Republic of Moldova, State	03.16.06	03.27.06				
	Minton, Mark	Ambassador to Mongolia, State	03.15.06	03.15.06	04.06.06			
	McCallum, Robert	Ambassador to Australia, State	03.10.06	03.13.06				
	Tichenor, Warren	U.S. Representative to the European Office of the UN	03.07.06	03.15.06				
	Ranneberger, Michael E.	Ambassador to the Republic of Kenya	03.07.06	03.07.06				
	Godec, Robert F.	Ambassador to the Republic of Tunisia	03.07.06	03.07.06	05.03.06			
	Staples, George McDade	Director General, Foreign Service, State	03.02.06	03.02.06	03.28.06	05.10.06		
	Sauerbrey, Ellen R.	Assistant Secretary, Population, Refugees, and Migration, State	N/A	02.10.06				
	Wallace, Roger W.	Member, Brd.of Direct., Inter-Amer. Foundation	N/A	02.10.06				
	Hogan, Nadina	Member, Brd.of Direct., Inter-Amer. Foundation	N/A	02.10.06				
	Gray, C. Boyden	Representative to the European Union, State	N/A	02.10.06				
	Brister, Patricia	U.S. Representative, Economic and Social Council, UN	02.07.06	02.08.06	03.28.06			
	Chellaraj, Rajkumar	Assistant Secretary, Administration,	01.24.06	01.25.06	03.28.06			
	Ameri, Goli	U.S. Representative, 60th Session, UN General Assembly	11.09.05	11.10.05				
	Acklie, Duane	U.S. Representative, 60th Session, UN General Assembly	11.09.05	11.10.05				
	O'Brien, Robert C.	U.S. Representative, 60th Session, UN General Assembly	11.09.05	11.10.05				
	McKinnon, Mark	Member, Broadcasting Board of Governors	10.17.05	10.17.05				
(Recess Appointment: 08.01.05)	Bolton, John R.	U.S. Rep., UN, State	N/A	09.19.05				
(Recess Appointment: 08.01.05)	Bolton, John R.	U.S. Rep., Amb. Rank, Sec. Council, UN, State	N/A	09.19.05				
(Recess Appointment: 01.04.06)	Sauerbrey, Ellen R.	Assistant Secretary, Population, Refugees, and Migration, State	08.31.05	09.06.05	10.25.05			
(Recess Appointment: 01.17.06)	Gray, C. Boyden	Representative to the European Union, State	07.22.05	07.25.05	09.19.05	10.25.05		
(Recess Appointment: 01.19.05)	Franco, Adolfo A.	Member, Brd.of Direct., Inter-Amer. Foundation(Renom 01.04.05)	02.14.05	02.14.05				
	Vaughn, Jack	Member, Brd.of Direct., Inter-Amer. Foundation	01.24.05	01.24.05				
(Recess Appointment: 01.04.06)	Wallace, Roger W.	Member, Brd.of Direct., Inter-Amer. Foundation	01.24.05	01.24.05				
	Tomlinson, Kenneth Y.	Member, Broadcasting Board of Governors	01.24.05	01.24.05				
	Tomlinson, Kenneth Y.	Chairman, Broadcasting Board of Governors	01.24.05	01.24.05				
	Hirschberg, D. Jeffrey	Member, Broadcasting Board of Governors	01.24.05	01.24.05				
(Recess Appointment: 01.04.06)	Hogan, Nadina	Member, Brd.of Direct., Inter-Amer. Foundation	01.24.05	01.24.05				

Committee	Name	Position	Intent	Nominated	Hearing	Reported	Floor	Confirmed
HELP	Vaughn, John R.	Member, National Council on Disability	05.08.06	05.09.06				
	Carlson, Victoria	Member, National Council on Disability	05.08.06	05.09.06				
	Colley, Chad	Member, National Council on Disability	05.08.06	05.09.06				
	Mattheiss, Lisa	Member, National Council on Disability	05.08.06	05.09.06				
	Justesen, Troy R.	Assistant Secretary, Vocational and Adult Ed., Education	05.08.06	05.08.06				
	Berger, Katherine	Member, National Museum and Library Services Board	05.03.06	05.05.06				
	Brosius, Karen	Member, National Museum and Library Services Board	05.03.06	05.05.06				
	Miaoulis, Ioannis	Member, National Museum and Library Services Board	05.03.06	05.05.06				
	Pickett, Sandra	Member, National Museum and Library Services Board	05.03.06	05.05.06				
	Orr-Cahall, Christina	Member, National Museum and Library Services Board	05.03.06	05.05.06				
	Starr, Kevin Owen	Member, National Museum and Library Services Board	05.03.06	05.05.06				
	Warder, Lawrence A.	CFO, Department of Education	04.25.06	04.25.06				
	Cooper, Ronald	General Counsel, EEOC	03.27.06	03.27.06				
	Tredick, Peter	Member, National Mediation Board	03.27.06	03.27.06				
	Hoglander, Harry	Member, National Mediation Board	03.27.06	03.27.06				
	von Eshenbach, Andrew	Commissioner, FDA, HHS	03.15.06	03.15.06				
	Stagg, J.C.A.	Member, Brd. of Trust., James Madison Mem. Fellowship Found.	03.13.06	03.13.06				
	Chiles, Jonann E.	Member, Brd. Of Directors, Legal Services Corporation	03.13.06	03.13.06				
	Bridges, Jerry Gayle	CFO, Corporation for National and Community Service	03.07.06	03.07.06				
	Kirsanow, Peter N.	Member, National Labor Relations Board	N/A	02.10.06				
	Schaumber, Peter	Member, National Labor Relations Board	N/A	02.10.06				
	Meisburg, Ronald E.	General Counsel, National Labor Relations Board	N/A	02.10.06				
	Rosenfeld, Arthur F.	Director, Federal Mediation and Conciliation Service	N/A	02.10.06				
	Walsh, Dennis P.	Member, National Labor Relations Board	N/A	02.10.06				
	Goldsmith, Stephen	Member, Brd.of Direct., CNCS	N/A	02.10.06				
	DeCamp, Paul	Administrator, Wage and Hour Division, DoL	01.30.06	01.31.06				
	Juaristi, Vince J.	Member, Brd.of Direct., CNCS	12.21.05	12.21.05				
(Recess Appointment: 01.04.06)	Goldsmith, Stephen	Member, Brd.of Direct., CNCS	12.19.05	12.20.05				
(Recess Appointment: 01.04.06)	Kirsanow, Peter N.	Member, National Labor Relations Board	11.15.05	11.17.05				
	Silver, Ron	Member, United States Institute of Peace	10.06.05	10.06.05				
	Van Rest, Judy	Member, United States Institute of Peace	10.06.05	10.06.05				
	Talbert, Kent D.	General Counsel, Education	09.27.05	09.28.05	N/A			
	Thompson, Horace A.	Member, Occupational Safety and Health Review Commission	09.27.05	09.28.05	N/A			
(Recess Appointment: 08.31.05)	Schaumber, Peter	Member, National Labor Relations Board	N/A	09.19.05				
	Stickler, Richard	Assistant Secretary, Mine Safety and Health, DOL	09.15.05	09.15.05	01.31.06	03.08.06		
(Recess Appointment: 04.19.06)	Madras, Bertha K.	Dep. Director, Demand Reduction, National Drug Control Policy	07.27.05	07.27.05	N/A	10.19.05	N/A	N/A
(Recess Appointment: 01.04.06)	Rosenfeld, Arthur F.	Director, Federal Mediation and Conciliation Service	07.21.05	07.21.05				
(Recess Appointment: 01.04.06)	Meisburg, Ronald E.	General Counsel, National Labor Relations Board	06.29.05	06.29.05				
	Holen, Arlene	Member, Federal Mine Safety and Health Review Commission	05.20.05	05.23.05	N/A	03.08.06		
(Recess Appointment: 01.17.06)	Walsh, Dennis P.	Member, National Labor Relations Board	04.27.05	04.27.05				
	Dolan, Michael	Member, Brd.of Direct., CNCS	03.29.05	04.04.05				

Committee	Name	Position	Intent	Nominated	Hearing	Reported	Floor	Confirmed
Homeland Security and Governmental Affairs	Williams, Ellen C.	Governor, United States Postal Service	05.08.06	05.09.06				
	Portman, Rob	Director, OMB	04.18.06	04.27.06	05.17.06			
	Denett, Paul	Administrator, Federal Procurement Policy, OMB	04.17.06	04.24.06				
	Paulison, R. David	Under Secretary, Federal Emergency Management, DHS	04.06.06	04.06.06				
	Doan, Lurita Alexis	Administrator, General Services Administration (GSA)	04.06.06	04.06.06				
	Barnett, Mickey D.	Governor, United States Postal Service	03.02.06	03.02.06				
	Tobin, Katherine C.	Governor, United States Postal Service	03.02.06	03.02.06				
	Cusick, Robert I.	Director, Office of Government Ethics	02.13.06	02.13.06				
	Henke, Tracy A.	Director, State and Local Govt., Coordination & Preparedness, DHS	N/A	02.10.06				
	Myers, Julie L.	Assist. Sec., Bureau of Immigration and Customs Enforcement, DHS	N/A	02.10.06				
	Norquist, David L.	CFO, DHS	01.17.06	01.18.06	05.08.06			
	Gray, S. Pamela	Judge of the D.C. Superior Court	01.11.06	01.25.06				
	Dalton, Carol A.	Associate Judge of the D.C. Superior Court	N/A	11.09.05				
	Acton, Mark	Commissioner, Postal Rate Commission	11.03.05	11.07.05	03.31.06	05.02.06		
(Recess Appointment: 01.04.06)	Henke, Tracy A.	Director, State and Local Govt., Coordination & Preparedness, DHS	07.13.05	07.14.05	12.08.05			
(Recess Appointment: 01.04.06)	*Myers, Julie L.	Assist. Sec., Bureau of Immigration and Customs Enforcement, DHS	06.29.05	06.29.05	09.15.05	10.07.05		
	Anderson, Jennifer M.	Assoc. Judge of the Superior Court of DC	02.14.05	02.14.05				
	Conboy, Stephen T.	U.S. Marshal, D.C. Superior Court	01.24.05	01.24.05				
Judiciary	Anderson, Thomas D.	U.S. Attorney for the District of Vermont	N/A	05.11.06				
	Gorsuch, Neil M.	U.S. Circuit Judge for the Tenth Circuit	N/A	05.10.06				
	Baker, Valerie L.	U.S. District Judge for the Central District of CA	N/A	05.04.06				
	Holmes, Jerome A.	U.S. Circuit Judge for the Tenth Circuit	N/A	05.04.06				
	Rosenberg, Charles P.	U.S. Attorney for the E. District of VA	N/A	05.04.06				
	Tydingco-Gatewood, Frances	Judge for the District Court of Guam	N/A	04.25.06				
	Gelpi, Gustavo Antonio	U.S. District Judge for the District of Puerto Rico	N/A	04.24.06				
	Gutierrez, Philip S.	U.S. District Judge for the Central District of California	N/A	04.24.06				
	Jordan, Daniel Porter	U.S. District Judge for the S. District of MS	N/A	04.24.06				
	Peterson, Erik C.	U.S. Attorney for the W. District of WI	N/A	04.24.06				
	Orton, Gary D.	U.S. Marshal for the District of Nevada	N/A	03.30.06				
	Wainstein, Kenneth L.	Assistant Attorney General, National Security Division, DOJ	03.13.06	03.13.06	05.02.06			
	Smith, Milan D.	U.S. Circuit Judge for the Ninth Circuit	N/A	02.14.06	04.25.06	05.04.06		
	Whitney, Frank D.	U.S. District Judge for the W. District of NC	N/A	02.14.06				
	Ikuta, Sandra Segal	U.S. Circuit Judge for the Ninth Circuit	N/A	02.08.06	05.02.06			
	Wallace, Michael B.	U.S. Circuit Judge for the Fifth Circuit	N/A	02.08.06				
	Bradbury, Steven G.	Assistant Attorney General, Legal Counsel, DOJ	N/A	01.25.06				
	Kavanaugh, Brett M.	U.S. Circuit Judge for the DC Circuit	N/A	01.25.06	05.09.06	05.11.06		
	Bryant, Vanessa Lynne	U.S. District Judge for the District of Connecticut	N/A	01.25.06				
	Bumb, Renee Marie	U.S. District Judge for the District of New Jersey	N/A	01.25.06	04.25.06	05.04.06		
	Guilford, Andrew J.	U.S. District Judge for the Central District of California	N/A	01.25.06				
	Hillman, Noel Lawerence	U.S. District Judge for the District of New Jersey	N/A	01.25.06	04.25.06	05.04.06		

Committee	Name	Position	Intent	Nominated	Hearing	Reported	Floor	Confirmed
	Wigenton, Susan Davis	U.S. District Judge for the District of New Jersey	N/A	01.25.06	04.25.06	05.04.06		
	Smith, Norman Randy	U.S. Circuit Judge for the Ninth Circuit	N/A	12.16.05	03.01.06	05.04.06		
(Recess Appointment: 08.31.05)	Fisher, Alice S.	Assistant Attorney General for Criminal Division, DOJ	N/A	09.19.05				
(Recess Appointment: 04.19.06)	O'Gara, James F. X.	Deputy Director, Supply Reduction, National Drug Control Policy	07.28.05	07.28.05	10.18.05	N/A	N/A	N/A
(Recess Appointment: 01.04.06)	*Myers, Julie L.	Assist. Sec., Bureau of Immigration and Customs Enforcement, DHS	06.29.05	06.29.05	10.18.05	11.07.05		
	Boyle,Terrence W.	U.S. Circuit Judge for the Fourth Circuit	02.14.05	02.14.05	03.03.05	06.16.05		
	Haynes, William James	U.S Circuit Judge for the Fourth Circuit	02.14.05	02.14.05				
	Myers, William Gerry	U.S. Circuit Judge for the Ninth Circuit	02.14.05	02.14.05	03.01.05	03.17.05		
	Cox, Sean F.	U.S. District Judge for the E. District of MI	02.14.05	02.14.05	05.02.06	05.11.06		
	Ludington, Thomas L.	U.S. District Judge for the E. District of MI	02.14.05	02.14.05	05.02.06	05.11.06		
	Sheridan, Peter G.	U.S. District Judge for the District of NJ	02.14.05	02.14.05	04.25.06	05.04.06		
	Aguigui, Earl C.	U.S. Marshal for the District of Guam and N. Mariana Islands, DOJ	02.14.05	02.14.05				
	Rivkin, David B.	Member, U.S. Foreign Claims Settlement Commission, DOJ	01.24.05	01.24.05				
Rules and Administration	Lenhard, Robert D.	Federal Election Commission (FEC)	N/A	02.10.06				
	Walther, Steven T.	Federal Election Commission (FEC)	N/A	02.10.06				
	Spakovsky, Hans Von	Federal Election Commission (FEC)	N/A	02.10.06				
	Mason, David M.	Federal Election Commission (FEC)	12.16.05	12.16.05				
(Recess Appointment: 01.04.06)	Lenhard, Robert D.	Federal Election Commission (FEC)	12.16.05	12.16.05				
(Recess Appointment: 01.04.06)	Walther, Steven T.	Federal Election Commission (FEC)	12.16.05	12.16.05				
(Recess Appointment: 01.04.06)	Spakovsky, Hans Von	Federal Election Commission (FEC)	12.16.05	12.16.05				
Small Business	Preston, Steven C.	Administrator, Small Business Administration	04.25.06	04.25.06				
Veterans' Affairs	Cooper, Daniel	Under Secretary, Benefits, Department of Veterans Affairs	03.30.06	03.30.06	N/A	04.27.06		
Intelligence	*Hayden, Gen. Michael*	Director, CIA	05.08.06	05.08.06	05.18.06			
	Rizzo, John A.	General Counsel, CIA	03.15.06	03.15.06				

New Email Message

From: Williams, Elizabeth W.
Sent: Friday, May 12, 2006 7:19 PM
To: afleischer@doc.gov; Alan.Swendiman@gsa.gov; anthony.hulen@usda.gov; brian_waidmann@ios.doi.gov; BuellEB@state.gov; camille_t._pierce@hud.gov; Caroline.Ross@osd.mil; cbuchan@doc.gov; cheryl.oldham@ed.gov; chris.smith@do.treas.gov; david.dunn@ed.gov; Doug.Hoelscher@dhs.gov; doug_domenech@ios.doi.gov; drew.deberry@usda.gov; dwm@usda.gov; dyckj@mcc.gov; Eric.Burgeson@HQ.DOE.GOV; Eric.Leckey@dhs.gov; Flynn.John@dol.gov; Gpellath@bis.doc.gov; gundersonb@state.gov; ingebretson.charles@epa.gov; ingrid.kolb@hq.doe.gov; j.richard.henry@dot.gov; jan.williams@usdoj.gov; Janan.Grissom@do.treas.gov; jennifer_e._jones@hud.gov; John.F.Wood@dhs.gov; john.flaherty@ost.dot.gov; john.shaw@hq.doe.gov; klee.ann@epa.gov; knouse.ruth@dol.gov; kremer.cece@epa.gov; larrilyn.bertocchio@gsa.gov; larry.dirita@osd.pentagon.mil; laura.lawlor@hhs.gov; law-steven@dol.gov; LiCalsiKG@state.gov; Lori.McMahon@dot.gov; m.kicklighter@mail.va.gov; mcleanm@mcc.gov; NicklesKE@state.gov; rich.mckeown@hhs.gov; Robert.rangel@osd.mil; ryan.krabil@usda.gov; Sharon.Curcio@osd.mil; sinclair.kelly@epa.gov; Katsurinis, Stephen A.; slater.bryan@dol.gov; Smythe, Augustine T.; Spencer.Glenn@dol.gov; theodore.ullyot@usdoj.gov; thomas.bowman@mail.va.gov; Tricia.Hollis@opm.gov; williams.allaire@dol.gov
Cc: OCL - Cabinet Liaison
Subject: Report to the Cabinet
Attachments: 05.08.06 Report to the Cabinet.pdf

Attached is this week's Report to the Cabinet.

OFFICE OF CABINET LIAISON

REPORT TO THE CABINET

FOR THE WEEK BEGINNING WITH MAY 8, 2006

PRESIDENTIAL REMARKS

President's Radio Address (May 6, 2006)

Good morning. Today I want to talk with you about the new Medicare prescription drug coverage that went into effect at the start of this year. Everyone on Medicare is eligible for this new coverage, but the enrollment deadline of May 15th is just over a week away. For those of you with Medicare who have not yet signed up, it is important for you to review your options and choose a plan. By enrolling before the deadline, you can ensure the lowest possible premiums and start saving on your prescription drug bills. Click Here for Complete Text

President Bush Delivers Commencement Address at Oklahoma State University (May 6, 2006)

Thank you all very much. President Schmidly, thank you. Members of the Oklahoma State faculty and administration; Governor; people in the Statehouse; members of the United States Congress; distinguished guests; parents, friends, family, and most important, the Class of 2006, thanks for the warm welcome to this great state, and to this fine campus. I'm honored to be here. Click Here for Complete Text

President Nominates General Michael Hayden as Director of the Central Intelligence Agency (May 8, 2006)

Good morning. Today I'm pleased to nominate General Mike Hayden as the next Director of the Central Intelligence Agency. Mike Hayden is supremely qualified for this position. I've come to know him well as our nation's first Deputy Director of National Intelligence. In that position, he's worked closely with our Director of National Intelligence, John Negroponte, to reform America's intelligence capabilities to meet the threats of a new century. Click Here for Complete Text

President Discusses Peace Agreement in Sudan (May 8, 2006)

I want to thank Secretary of State Condoleezza Rice for joining me, and I also want to thank Deputy Secretary of State Bob Zoellick. He has just briefed me on his trip to Abuja, where he has played a very important role in setting up a peace agreement between the government of Sudan and a major rebel group in the Darfur region. Congratulations on a job well done, Bob. Thank you. Last week we saw the beginnings of hope for the people of Darfur. Click Here for Complete Text

President Bush and Governor Bush Visit Fire Station in Florida (May 9, 2006)

Jeb and I just were briefed by the firefighters here about the dry conditions that are creating hazards for the people, and Kelley, I appreciate your briefing. He was in charge of putting out that fire yesterday that consumed 450 acres. They think it was caused by a spark out of one of the

utility lines. I've always been impressed by those who are willing to get out and fight the fires, and save lives and save property. I'm surrounded by people who made a career out of that. And I want to thank them for their dedication to service, I want to thank them for the briefing about the threat we find ourselves in, we've got dry and windy conditions. Click Here for Complete Text

President Bush Discusses Medicare Prescription Drug Benefit (May 9, 2006)
What I thought I would do is spend a little time talking about the new Medicare program. The reason I'm doing this, because I want people to sign up. And then I'll answer some questions if you have some. And then I'm going to go to Orlando and do the same thing tomorrow morning -- just like I did earlier in South Florida. And the reason why I'm doing this is because we have changed Medicare for the better, but sometimes change creates anxieties. In other words, people say, well, maybe I don't want to change. I kind of like it the way things are, but we have a duty to educate people and give them a chance to see what's available. And that's what I'm doing. That's what you want your President to do. Click Here for Complete Text

President Bush and Health and Human Services Secretary Leavitt Make Remarks to the Travel Pool (May 9, 2006)
I want to thank you all for joining us. I'm proud to be here with Secretary Leavitt. We're traveling the country reminding people that there's a fantastic opportunity for our seniors, and that is Medicare now offers a prescription drug benefit that will save people a lot of money. We just visited with some of our citizens inside there, and they're talking about significant savings. And that's what we want, we want our seniors to be able to have modern medicine. So far a lot of seniors have signed up. It's coming down the stretch toward the May 15th deadline; we want everybody to sign up. We want people to understand that they're going to save a lot of money when it comes to prescription drugs. Click Here for Complete Text

President Bush Meets with Victims of Identity Theft (May 10, 2006)
Identity theft is a serious problem in America. I have just listened to the horror stories from fellow citizens who have had their identities stolen. I listened to their ideas about how the federal government can help in the response in not only dealing with those who commit the crime, but helping those who have been victimized. And I want to thank you all for joining us. Click Here for Complete Text

President Bush Participates in Conversation on Medicare Prescription Drug Benefit in Florida (May 10, 2006)
I'm here to talk about Medicare. We've got an exciting program and an exciting opportunity for people to improve their lives. So this is an educational forum. This is a chance not only to speak to the folks here, but to those who may be watching on TV about a really interesting opportunity for the seniors all around our country to really improve their lives by signing up for a new opportunity in Medicare. Click Here for Complete Text

President Bush Discusses NSA Surveillance Program (May 11, 2006)
After September the 11th, I vowed to the American people that our government would do everything within the law to protect them against another terrorist attack. As part of this effort, I authorized the National Security Agency to intercept the international communications of people with known links to al Qaeda and related terrorist organizations. In other words, if al Qaeda or their associates are making calls into the United States or out of the United States, we want to know what they're saying. Click Here for Complete Text

President Bush Delivers Mississippi Gulf Coast Community College Commencement Address (May 11, 2006)

Thanks for the warm welcome. This afternoon, we celebrate commencement in a stadium that is still under repair, near streets lined with temporary housing, in a region where too many lives have been shattered, and there has never been a more hopeful day to graduate in the state of Mississippi. Click Here for Complete Text

President Bush Meets with Former Secretaries of State and Former Secretaries of Defense (May 12, 2006)

I've just completed a second meeting with former Secretaries of State and former Secretaries of Defense on Iraq. We also discussed the broader Middle East, as well. I want to thank you all very much for sharing your thoughts not only with me, but with the Vice President and Secretary Rice and Secretary Rumsfeld. It really means a lot to hear your thoughts and your concerns and your suggestions about the way forward in Iraq. We've had our disagreements in this country about whether or not we should be there in the first place. Click Here for Complete Text

Remarks by the President at Celebration of Asian Pacific American Heritage Month and Presentation of the President's Volunteer Service Awards (May 12, 2006)

Welcome to the White House. I like to call it the People's House. I'm glad you could join us today to celebrate Asian Pacific American Heritage Month. This is the month we recognize the many accomplishments of Americans who trace their origins to the Asian Pacific region, and we honor the contributions they make to our great land. Across our country, Asian Pacific Americans are making their mark in all walks of life, including business and law and politics and education, community service, the arts, and science. Click Here for Complete Text

PRESIDENTIAL STATEMENTS

President Disappointed in Senate Failure to Pass Real Medical Liability Reform (May 8, 2006)

I am disappointed that the Senate has yet again failed to pass real medical liability reform legislation. Unwilling to take on their trial lawyer supporters, the Democrats led this effort to block these much-needed reforms. Junk lawsuits are driving too many good doctors out of medicine. Women in nearly 1,500 counties are without a single OB-GYN, and frivolous and abusive lawsuits are encouraging the use of defensive medicine, which imposes substantial and unnecessary costs on all Americans. This is a national problem that deserves a national solution. I have called on Congress to pass responsible medical liability reforms, and the House of Representatives has acted. It is time for the Senate to put the needs of the American people ahead of the interests of trial lawyers and pass meaningful medical liability reform legislation.

President Urges Senate to Pass Tax Cut Legislation (May 10, 2006)

The tax cuts we passed in recent years are working to fuel America's economic expansion. Our pro-growth policies have helped the economy create more than 5.2 million jobs since August of 2003, and last year our economy grew faster than that of any other major industrialized nation. By extending key Capital Gains and Dividends tax relief, the House has taken an important step to continue to help hard-working Americans and to keep our economy strong and growing. I appreciate the House Leadership and Chairman Bill Thomas for their hard work. I urge the Senate to vote swiftly so that I can sign this bill into law and put a stop to a massive tax hike that would be disastrous for small businesses, our economy, and all working Americans.

President Applauds Senate for Passing Tax Relief Legislation (May 11, 2006)
I applaud the Senate for passing important tax relief that will help keep our economy strong and growing. This legislation prevents an enormous tax hike that the American people do not want and would not welcome. The bill will extend policies that have helped our economy flourish. We have had 18 straight quarters of growth, including 4.8 percent growth in the last quarter, and the unemployment rate is 4.7 percent. I appreciate the Senate Leadership and Chairman Grassley for their hard work on behalf of American taxpayers and small businesses, and I look forward to signing this important legislation into law.

President and Mrs. Bush Saddened by Death of Sonny Montgomery (May 12, 2006)
Laura and I and the entire Bush family are saddened by the death of a good friend and patriot, Sonny Montgomery. Sonny Montgomery served during World War II and the Korean War, and he was a tireless advocate for America's veterans throughout his three decades in the House of Representatives. He sponsored the Montgomery GI Bill, which has helped make higher education and professional training accessible to millions of our veterans. In 2005, he was awarded the Presidential Medal of Freedom, the Nation's highest civil award, in recognition of his lifetime of service to the United States. We send our condolences and prayers to the Montgomery family.

PRESIDENTIAL MEMORANDA

Memorandum for the Secretary of State, the Secretary of Defense, and the Director of the Office of Management and Budget (May 8, 2006)
Certain Programs to Build the Capacity of Foreign Military Forces and Related Reporting Requirements. Pursuant to the authority vested in me by the Constitution and laws of the United States, including section 301 of title 3, United States Code and section 1206 of the National Defense Authorization Act for Fiscal Year 2006 (Public Law 109 163), I direct the Secretary of Defense to conduct or support, within available appropriations, programs that comply with section 1206 for the following countries: Algeria, the Bahamas, Cameroon, Chad, Dominican Republic, Equatorial Guinea, Gabon, Indonesia, Jamaica, Lebanon, Morocco, Nigeria, Pakistan, Panama, Sao Tome and Principe, Senegal, Sri Lanka, Thailand, Tunisia, and Yemen. Click Here for Complete Text

Memorandum for the Secretary of State and the Secretary of Homeland Security (May 8, 2006)
Assignment of Functions Relating to Import Restrictions on Iraqi Antiquities. Pursuant to the authority vested in me by the Constitution and laws of the United States, including section 301 of title 3, United States Code, the functions of the President under section 3002 of the Emergency Protection for Iraqi Cultural Antiquities Act of 2004 (title III of Public Law 108-429) are assigned to the Secretary of State. In the performance of such functions, the Secretary of State shall consult the Secretary of Homeland Security and the heads of other departments and agencies, as appropriate. The Secretary of State is authorized and directed to publish this memorandum in the Federal Register. Click Here for Complete Text

Memorandum on Assignment of Function Concerning Assistance to Afghanistan (May 9, 2006)
Assignment of Function Concerning Assistance to Afghanistan. By the authority vested in me as President by the Constitution and laws of the United States, including section 301 of title 3, United States Code, the function of the President under the heading "Economic Support Fund" in the Foreign Operations, Export Financing, and Related Programs Appropriations Act, 2006 (Public Law 109-102) that relates to waiver of a proviso is assigned to the Secretary of State. The

Director of the Office of National Drug Control Policy and the Director of National Intelligence shall, consistent with applicable law, provide the Secretary of State with such information as may be necessary to assist the Secretary in the performance of such function. The Secretary of State is authorized and directed to publish this memorandum in the Federal Register.

Memorandum for the Director of National Intelligence (May 9, 2006)
Assignment of Function Relating to Granting of Authority for Issuance of Certain Directives. By virtue of the authority vested in me by the Constitution and laws of the United States, including section 301 of title 3, United States Code, I hereby assign to you the function of the President under section 13(b)(3)(A) of the Securities Exchange Act of 1934, as amended (15 U.S.C. 78m(b)(3)(A)). In performing such function, you should consult the heads of departments and agencies, as appropriate. You are authorized and directed to publish this memorandum in the Federal Register.

PRESIDENTIAL LETTERS

Continuation of the National Emergency Blocking Property of Certain Persons and Prohibiting the Export of Certain Goods to Syria (May 8, 2006)
On May 11, 2004, pursuant to my authority under the International Emergency Economic Powers Act (50 U.S.C. 1701- 1706) and the Syria Accountability and Lebanese Sovereignty Restoration Act of 2003 (Public Law 108-175), I issued Executive Order 13338 in which I declared a national emergency authorizing the blocking of property of certain persons and prohibiting the exportation or reexportation of certain goods to Syria. On April 25, 2006, I issued Executive Order 13399 to expand the scope of this national emergency. Click Here for Complete Text

Message to the Congress of the United States (May 8, 2006)
Section 202(d) of the National Emergencies Act (50 U.S.C. 1622(d)) provides for the automatic termination of a national emergency unless, prior to the anniversary date of its declaration, the President publishes in the Federal Register and transmits to the Congress a notice stating that the emergency is to continue in effect beyond the anniversary date. In accordance with this provision, I have sent to the Federal Register for publication the enclosed notice, stating that the national emergency declared in Executive Order 13338 of May 11, 2004, and expanded in scope in Executive Order 13399 of April 25, 2006, authorizing the blocking of property of certain persons and prohibiting the exportation and reexportation of certain goods to Syria, is to continue in effect beyond May 11, 2006. Click Here for Complete Text

PRESIDENTIAL FACT SHEETS

General Michael V. Hayden: The Right Leader for the CIA (May 8, 2006)
Key Reasons General Hayden Is The Right Pick: General Hayden Is One Of The Most Qualified Candidates Ever To Be Nominated To Head The CIA. After More Than 20 Years Of Experience In The Intelligence Business, General Hayden Has Extensive Experience As Both A Provider And Customer Of Intelligence. General Hayden Has Broad And Deep Experience In Human And Technical Intelligence. He has served as Director of the National Security Agency, Commander of the Air Force Intelligence Agency, and Director of the Joint Command and Control Warfare Center these positions required a comprehensive understanding of intelligence collection and analysis. Click Here for Complete Text

Brett M. Kavanaugh: Nominee to the U.S. Court of Appeals for the D.C. Circuit (May 8, 2006)
Throughout His Career, Brett M. Kavanaugh Has Demonstrated Legal Excellence And The Fair-Minded Temperament To Serve As A Federal Appellate Judge. Kavanaugh has an extraordinary range of experience in the public and private sectors. He has dedicated the majority of his 16 years of practice to public service as an appellate lawyer, a government lawyer, and an Assistant to the President. Brett M. Kavanaugh Is Superbly Qualified For The D.C. Circuit. Click Here for Complete Text

Darfur Agreement: A Step Toward Peace (May 8, 2006)
Last Friday, The Government Of Sudan And The Largest Darfur Rebel Group Signed An Agreement And Took A Step Toward Peace. We are still far from our ultimate goal of returning millions of displaced people to their homes so they can have a life without fear, but we can now see a way forward. The President is particularly grateful for the leadership of President Obasanjo of Nigeria and President Sassou-Nguesso of the Republic of the Congo. Click Here for Complete Text

Medicare Prescription Drug Coverage (May 9, 2006)
Today, President Bush Discussed How Signing Up For The New Medicare Prescription Drug Coverage Program Can Help Beneficiaries Save Money And Get The Drugs They Need. When President Bush came into office, Medicare was outdated and not meeting the needs of America's seniors. The Congress passed, and the President signed into law, legislation to modernize Medicare by providing preventive care, offering seniors more choices, and giving seniors better access to the prescription drugs they need. Click Here for Complete Text

General Michael V. Hayden: Extremely Well Qualified to Lead the CIA (May 10, 2006)
General Hayden Has Served At The Highest Levels Of The Intel Community. General Hayden served as Director of the National Security Agency for six years before assuming the position of Principal Deputy Director of National Intelligence. General Hayden has served in the intelligence community for more than 20 years and brings vast experience in technical and human source collection, intelligence analysis, and policy support, including overseas postings in Europe and Asia. Click Here for Complete Text

The President's Identity Theft Task Force (May 10, 2006)
Today, President Bush Signed An Executive Order Creating The Nation's First Ever "Identity Theft Task Force." This task force will marshal the resources of the Federal government to crack down on the criminals who traffic in stolen identities and protect American families from this devastating crime. The Identity Theft Task Force Is An Important Step Forward In The Fight Against Identity Theft. The President's Identity Theft Task Force Reinforces And Intensifies The Administration's Commitment To Deal With Identity Theft. This task force, chaired by the Attorney General and the FTC Chair, strengthens our efforts to protect the financial information of our citizens. Click Here for Complete Text

SETTING THE RECORD STRAIGHT

The ABA Finds Brett Kavanaugh Is "Indeed Qualified to Serve on the Federal Bench" (May 8, 2006)
"In 42 votes cast in the three ABA reviews, all 42 found Mr. Kavanaugh to be well qualified or qualified to serve on the DC Circuit. The ABA itself says that even the lowest of the three ratings is, in its words, 'a very high standard." White House Deputy Press Secretary Dana Perino, May 8, 2006. Click Here for Complete Text

USA Today's Misleading Medicare Story (May 9, 2006)
Millions Of Minorities Are Enrolling In Medicare Drug Coverage. USA Today Claims "Poor, Often Minority" Medicare Beneficiaries Are Not Enrolling In Medicare Drug Coverage. "While millions of seniors and people with disabilities are signing up and saving money, the program is being used least by those who could benefit most: poor, often minority Medicare beneficiaries" (Richard Wolf, "Those Most In Need May Miss Drug Benefit Sign-up," USA Today, 5/9/06). But By April, More Than 70 Percent Of Eligible African Americans, More Than 70 Percent Of Eligible Hispanics, And More Than 75 Percent Of Eligible Asian Americans Are Enrolled Or Have Retiree Drug Coverage. Click Here for Complete Text

The New York Times Continues to Ignore America's Economic Progress (May 10, 2006)
The New York Times Says "Fixed Costs, Like Housing, Health Care And Gasoline" Are "Rapidly Outpacing" Paychecks And Benefits. (Editorial, "Barely Staying Afloat," The New York Times, 5/10/06) But Average Hourly Earnings Have Risen 3.8 Percent Over The Past 12 Months, Their Largest Increase In Nearly Five Years. Hourly compensation rose at a 5.7 percent rate in the first quarter. Personal income rose 0.5 percent in March. Real After-Tax Income Has Risen By 13.8 Percent Since January 2001. Real after-tax income has risen by $2,398 (8.2 percent) per person since January 2001. Securities Prices Show The Market Believes That Inflation Is Expected To Remain In Check. Click Here for Complete Text

CBS News' Misleading Medicare Report (May 10, 2006)
CBS News Misleadingly Reports That Only 8 Million Seniors Have Signed Up For Medicare Prescription Drug Coverage. Jim Axelrod: "Hoping to nail down at least one clear success story for Republicans to run on this fall, Mr. Bush wants to add another million seniors to the 8 million already signed up." (CBS' "Evening News," 5/9/06) But 37 Million Seniors Have Coverage. Of the more than 42 million people eligible for Medicare, more than 31 million people with Medicare now have Part D-related prescription drug coverage and hundreds of thousands more are enrolling now. Nearly 6 million more eligible beneficiaries have an alternative source of coverage (i.e., they are covered by VA, Indian Health, or they are still working). Click Here for Complete Text

President Bush's Tax Relief Benefits All Taxpayers (May 11, 2006)
Washington Post Editorial Headline: "The Formula Hasn't Changed: A Windfall For The Rich, And A Hole In The Federal Budget." "Budgetary dishonesty, distributional unfairness, fiscal irresponsibility - by now the words are so familiar, it can be hard to appreciate how damaging this fiscal course will be. ... This Congress and administration are putting the nation deeper and deeper in debt to benefit a sliver of the population that doesn't need the help." (Editorial, "Tax Cuts, Again; The Formula Hasn't Changed: A Windfall For The Rich, And A Hole In The Federal Budget," The Washington Post, 5/11/06) But According To A News Headline In The Same Day's Washington Post: "Voting On Party Lines, Lawmakers Extend Benefits To Middle Class." Click Here for Complete Text

AP's Misleading Military Recruiting Article (May 11, 2006)
The Associated Press: "Army Guard, Reserve Fall Short Of April Recruiting Goals." (Lolita C. Baldor, "Army Guard, Reserve Fall Short Of April Recruiting Goals," The Associated Press, 5/10/06) But The Army National Guard, Air Force Reserve, And Marine Corps Reserve All Have Exceeded Or Achieved Their Year-To-Date Recruitment Goals. The Army National Guard Has Recruited 103 Percent Of Its Year-To-Date Goal. The Air Force Reserve Has Recruited 105 Percent Of Its Year-To-Date Goal. The Marine Corps Reserve Has Recruited 100 Percent Of Its

Year-To-Date Goal. (Department Of Defense, "DoD Announces Recruiting And Retention Numbers For April," Press Release, 5/10/06) Click Here for Complete Text

PRESIDENTIAL PROCLAMATIONS

Peace Officers Memorial Day and Police Week, 2006 (May 11, 2006)
Every day, our Nation's dedicated law enforcement officers put themselves at risk to keep their fellow Americans safe. As we observe Peace Officers Memorial Day and Police Week, we pay tribute to the courageous men and women who have lost their lives protecting us, and we honor all those who wear the badge and keep the peace. The law enforcement officers of today carry on the long and proud tradition of service built by their predecessors. Click Here for Complete Text

EXECUTIVE ORDERS

Strengthening Federal Efforts to Protect Against Identity Theft (May 10, 2006)
By the authority vested in me as President by the Constitution and the laws of the United States of America, in order to strengthen efforts to protect against identity theft, it is hereby ordered as follows: Section 1. Policy. It is the policy of the United States to use Federal resources effectively to deter, prevent, detect, investigate, proceed against, and prosecute unlawful use by persons of the identifying information of other persons, including through: (a) increased aggressive law enforcement actions designed to prevent, investigate, and prosecute identity theft crimes, recover the proceeds of such crimes, and ensure just and effective punishment of those who perpetrate identity theft. Click Here for Complete Text

PRESIDENTIAL ANNOUNCEMENTS

President Bush to Welcome Prime Minister John Howard of Australia to the White House (May 8, 2006)
President Bush will welcome Australian Prime Minister John Howard to the White House on May 16, 2006. President Bush looks forward to reviewing with Prime Minister Howard the strong bilateral relationship between the United States and Australia. The President will also consult with the Prime Minister on critical regional and global issues. Australia stands as one of America's closest allies and partners, and continues to work with the United States toward the common goals of promoting peace, freedom, and prosperity through fighting terrorism, stopping the proliferation of weapons of mass destruction, and promoting an open international economic order.

President Announces Governor Bush to Lead Delegation to Inauguration in Haiti (May 8, 2006)
President George W. Bush today announced the designation of a Presidential Delegation to Port-au-Prince, Haiti to attend the Inauguration of His Excellency Ren Garc a Pr val, President of the Republic of Haiti on May 14, 2006. The Honorable Jeb Bush, Governor of Florida, will lead the delegation. Members of the Presidential Delegation are: the Honorable Janet Ann Sanderson, United States Ambassador to Haiti, and the Honorable M. Rony Francois, Secretary of the Florida Department of Health.

PRESIDENTIAL PERSONNEL

This week, the President announced his intention to nominate, designate, or appoint the following individuals to serve in his Administration:

Nominate **Thomas D. Anderson**, of Vermont, to be United States Attorney for the District of Vermont for the term of four years, vice Peter W. Hall, resigned.

Nominate **Gayleatha Beatrice Brown**, of New Jersey, a Career Member of the Senior Foreign Service, Class of Counselor, to be Ambassador Extraordinary and Plenipotentiary of the United States of America to the Republic of Benin.

Nominate **Victoria Ray Carlson**, of Iowa, to be a Member of the National Council on Disability, for the remainder of three-year terms expiring September 17, 2007.

Nominate **Chad Colley**, of Florida, to be a Member of the National Council on Disability, for the remainder of three-year terms expiring September 17, 2007.

Nominate **Peter R. Coneway**, of Texas, to be Ambassador Extraordinary and Plenipotentiary of the United States of America to Switzerland, and to serve concurrently and without additional compensation as Ambassador Extraordinary and Plenipotentiary of the United States of America to the Principality of Liechtenstein.

Nominate **Neil M. Gorsuch**, of Colorado, to be United States Circuit Judge for the Tenth Circuit, vice David M. Ebel, retired.

Nominate **General Michael V. Hayden**, United States Air Force, to be Director of the Central Intelligence Agency, vice Porter J. Goss, resigned.

Nominate **Troy R. Justesen**, of Utah, to be Assistant Secretary for Vocational and Adult Education, Department of Education, vice Susan K. Sclafani.

Nominate **Lisa Mattheiss**, of Tennessee, to be a Member of the National Council on Disability, for the remainder of three-year terms expiring September 17, 2007.

Nominate **Christina B. Rocca**, of Virginia, for the rank of Ambassador during her tenure of service as U.S. Representative to the Conference on Disarmament.

Nominate **Eric Solomon**, of New Jersey, to be Assistant Secretary of the Treasury for Tax Policy.

Nominate **W. Stuart Symington, IV**, of Missouri, a Career Member of the Senior Foreign Service, Class of Counselor, to be Ambassador Extraordinary and Plenipotentiary of the United States of America to the Republic of Djibouti.

Nominate **William H. Tobey**, of Connecticut, to be Deputy Administrator for Defense Nuclear Nonproliferation, National Nuclear Security Administration, vice Paul Morgan Longsworth, resigned.

Nominate **John R. Vaughn**, of Florida, and upon confirmation designate Chairman, to be a Member of the National Council on Disability, for the remainder of three-year terms expiring September 17, 2007.

Nominate **Ellen C. Williams**, of Kentucky, to be a Governor of the Board of Governors of the United States Postal Service, for the remainder of a nine-year term expiring December 8, 2007.

Appoint **Linda Leuchter Addison**, of Texas, to be a Member of the Commission for the Preservation of America's Heritage Abroad, for the remainder of a three-year term expiring February 27, 2007.

Appoint **Martin Berson** Gold, of the District of Columbia (Recommended by the President Pro Tempore of the Senate), to be a Member of the Commission for the Preservation of America's Heritage Abroad, for the remainder of a three-year term expiring July 13, 2008.

Appoint **Ronald H. Bloom**, of California, to be a Member of the Commission for the Preservation of America's Heritage Abroad, for the remainder of a three-year term expiring February 27, 2007.

Appoint **David A. Burke**, of Connecticut, to be a Member of the Commission for the Preservation of America's Heritage Abroad, for the remainder of a thee-year term expiring February 27, 2007.

Appoint **Robert A. Gleason, Jr.**, of Pennsylvania, to be a Member of the Commission on Presidential Scholars.

Appoint **Mordechai E. Gobioff**, of New Jersey, to be a Member of the Commission for the Preservation of America's Heritage Abroad, for the remainder of a three-year term expiring February 27, 2007.

Appoint **Sean M. Healey**, of Massachusetts, to be a Member of the President's Export Council.

Appoint **Arthur E. Johnson**, of Virginia, to be a Member of the President's National Security Telecommunications Advisory Committee.

Appoint **Richard R. Kilgust**, of Texas, to be a Member of the Commission on Presidential Scholars.

Appoint **Andrew M. Klein**, of Maryland, to be a Member of the Commission for the Preservation of America's Heritage Abroad, for the remainder of a three-year term expiring February 27, 2007.

Appoint **Harley Lippman**, of New York (Recommended by the President Pro Tempore of the Senate), to be a Member of the Commission for the Preservation of America's Heritage Abroad, for the remainder of a three-year term expiring August 9, 2007.

Appoint **Walter B. McCormick, Jr.**, of Missouri, to be a Member of the President's National Security Telecommunications Advisory Committee.

Appoint **J. Bryan Pickens**, of Texas, to be a Member of the Commission on Presidential Scholars.

Appoint **Harvey W. Schiller**, of New York, to be a Member of the Commission on Presidential Scholars.

Appoint **Linda O. Shaw**, of North Carolina, to be a Member of the Commission on Presidential Scholars.

Appoint **Elizabeth May Stern**, of New York, to be a Member of the Commission for the Preservation of America's Heritage Abroad, for the remainder of a three-year term expiring February 27, 2007.

Appoint **Robert Zarnegin**, of California, to be a Member of the Commission for the Preservation of America's Heritage Abroad, for the remainder of a three-year term expiring February 27, 2007.

CABINET HIGHLIGHTS

Date	Location	Audience/Event	Topic/Activity
U.S. Department of Commerce - Secretary Carlos Gutierrez			
15-May	Philadelphia, PA	Naturalization Ceremony; Political Event with Representative Curt Weldon (R-PA); Participate in a Small Business Tour and Roundtable	Remarks on Immigration; Remarks on the Economy and Jobs; Tour and Roundtable
17-May	Washington, D.C.	Team 100 Breakfast	Remarks on the Economy and the President's Initiatives
18-May	Washington, D.C.	Sperling Breakfast	Remarks on the Economy and the President's Initiatives
19-May	Washington, D.C.	Georgetown University McDonough School of Business MBA Awards and Diploma Ceremony	Remarks on the Economy
U.S. Department of Education - Secretary Margaret Spellings			
15-May	Washington, D.C.	First National Summit on the Advancement of Girls in Math and Science	Host the Summit and Remarks
17-May	Rockville, MD	Montgomery College Graduation Ceremony	Commencement Address
19-21 May	Islamabad, Pakistan	U.S./Pakistan Dialogue on Education	Follow-Up on the President's Trip and Announcement of Key Areas of Cooperation Between the U.S. and Pakistan Including Education
U.S. Department of Energy - Secretary Samuel W. Bodman			
17-May	Washington, D.C.	Republican National Committee Advisory Board & President's Club Luncheon	Remarks
19-May	Port Arthur, TX	Visit Motiva Refinery; Media Availability	Highlight Refinery Expansion Plans and the President's Four Point Plan

19-May	El Paso, TX	Meeting with El Paso del Norde (Group of Business Leaders that Focus on Business Development and Infrastructure on the Border)	Remarks on the President's Security and Prosperity Partnership, Advanced Energy Initiative, and Other Regional Issues
19-May	Amarillo, TX	Visit the DOE Pantex Facility; Meeting with the Amarillo Chamber of Commerce and Business Leaders	Visit and Conduct and All Hands Meeting; Remarks on the Advanced Energy Initiative and the American Competitiveness Initiative
20-May	Houston, TX	South Texas College of Law	Commencement Address to Promote the American Competitiveness Initiative and Discuss the Merits of Public Service in a Legal Career
U.S. Department of Health and Human Services - Secretary Michael O. Leavitt			
18-May	Washington, D.C.	Tribal Summit on Pandemic Response and Emergency Planning	Remarks on Pandemic Influenza Preparedness and Federal Efforts to Prepare for a Pandemic
19-23 May	Geneva, Switzerland	World Health Assembly Meeting	Meetings with Various Ministers of Health on Bilateral Issues of Mutual Significance and Host a Reception for Heads of Delegations
U.S. Department of Homeland Security - Secretary Michael Chertoff			
16-May	Raleigh, NC	Meeting and Press Availability with Governor Michael Easley (R)	Discuss Hurricane Preparedness with the Governor; Press Conference
16-May	Atlanta, GA	Meeting and Press Availability with Governor Sonny Perdue (R)	Discuss Hurricane Preparedness with the Governor; Press Conference
17-May	New London, CT	2006 U.S. Coast Guard Graduation	Commencement Address on the Importance of the Coast Guard to DHS and their Heroic Efforts During Hurricane Katrina
U.S. Department of Justice - Attorney General Alberto Gonzales			
17-May	Beltsville, MD	Meeting with the FBI Innocent Images Unit	Meeting; Receive Demonstration of the Unit

17-May	Washington, DC	Project Safe Childhood Press Conference	Remarks; Question and Answer Session; and the Project Safe Childhood Roll Out
18-May	Dallas, TX	National Methamphetamine & Chemicals Initiative Strategy Conference with Daniel Cabeza de Vaca, Mexican Attorney General; WW Samuell High School Visit; Roundtable ; Meeting with Dallas Area DOJ Staff	Remarks; Question and Answer Session; Roundtable Discussion
19-May	Houston, TX	The Houston Forum; Houston Chronicle Editorial Board	Remarks on Homeland Security, the Patriot Act, and Judicial Confirmations; Questions and Answers; Issues Discussion
20-May	Houston, TX	Leadership Houston's 25th Anniversary Gala	Receive the "Distinguished Leadership Award" and Deliver Remarks
U.S. Department of Labor - Secretary Elaine Chao			
21-May	Milwaukee, WI	Marquette University Commencement	Commencement Address to Focus on the President's Successful Economic Policies
U.S. Department of Transportation - Secretary Norman Y. Mineta			
16-May	Washington, D.C.	Asian Pacific American Institute for Congressional Studies (APAICS) 12th Annual Gala Dinner	Remarks Honoring the APAICS Lifetime Achievement Award to Senator Daniel Inouye (D-HI)
16-May	Washington, D.C.	National Retail Federation's Washington Leadership Conference	Remarks to Roll Out the Department's Congestion Mitigation Plans
17-May	Atlanta, GA	Home Depot Tour and Press Conference on Congestion	Remarks on the Congestion Plan and Gas Prices
17-May	Lexington, KY	Amazon.com Tour; Press Conference	Remarks on the Congestion Plan and Gas Prices
18-May	Washington, D.C.	Wilson Bridge Dedication Ceremony	Remarks on the Dedication of the New Wilson Bridge
19-May	Salt Lake City, UT	Tour of the Overstock.com Facility; News Conference	Remarks on the Congestion Plan and Gas Prices
19-May	Albuquerque, NM	Tour of the Eclipse Aviation Assembly Plant; Press Conference	Remarks on the Congestion Plan and Gas Prices

20-May	Washington, D.C.	National Defense Transportation Association National Transportation Week Reception	Remarks on the Congestion Plan and Gas Prices
U.S. Department of Treasury - Secretary John Snow			
15-May	Washington, D.C.	Luncheon with the Virginia Business Council	Remarks on the Economy
19-May	New York, NY	Bond Market Association's Annual Meeting; Press Interviews	Remarks
19-21 May	Sharm El-Sheikh, Egypt	Broader Middle East and North Africa Initiative Conference	Meeting with Various Finance Ministers; Breakfast with Arab Business Council CEO's, and a Reception with Financial Services CEO's
U.S. Department of Veterans Affairs - Secretary Jim Nicholson			
16-May	Washington, D.C.	16th Annual Secretary's Awards for Excellence in Chaplaincy	Remarks
16-May	Washington, D.C.	The IXth Olympic Dinner Hosted by the United States Olympic Committee	Remarks
17-May	Washington, D.C.	2006 Public Policy Roundtable Series Hosted by Coach Kathy Kemper, Founder and CEO, Institute for Education	Remarks on Veterans Issues
20-May	Denver, CO	University of Denver, Sturm College of Law Spring Commencement	Commencement Address
U.S. Environmental Protection Agency - Administrator Stephen L. Johnson			
15-May	Brussels, Belgium	Background Briefing at U.S. Mission to the European Union; Meetings with Stravos Dimas, European Union Environment Commissioner, Andris Piebalgs, European Union Energy Commissioner, and Silva Rodriguez, European Union Director-General for Research; Dinner with Boyden Gray, U.S. Ambassador to the European Union, and TBD European Union Officials	Discuss Issues of Common Interest

16-May	Paris, France	Meetings with Craig Roberts Stapleton, U.S. Ambassador to the Czech Republic, The Organization for Economic Cooperation and Development (OECD) Leadership; Lunch with Ambassador Morella, U.S. Ambassador to the OECD	Discuss Issues of Common Interest
18-May	Washington, D.C.	National Advisory Council for Environmental Policy and Technology Meeting	Remarks on Science and Technology
19-May	Upland, IN	Meeting with Students in the Undergraduate and Master's Program for Environmental Science	Commencement Event
20-May	Upland, IN	Taylor University Graduation; Luncheon	Commencement Address
U.S. Trade Representative - Ambassador Robert Portman			
19-May	Chicago, IL	Chicago Council on Foreign Relations and Editorial Board for the Chicago Tribune	Remarks on Updates of the Doha Trade Agenda
U.S. Office of National Drug Control Policy - Director John Walters			
18-May	Dallas, TX	National Methamphetamine Chemical Initiative Conference; Press Conference with Mexican Attorney General, Cabeza de Vaca	Discuss Cross-Border Trafficking of Meth

New Email Message

From: Sinatra, Nicholas A.
Sent: Thursday, June 08, 2006 2:57 PM
To: sjennings@gwb43.com; Goeglein, Tim
Subject: FW: Judicial Stats
Attachments: Judicial Talking Points- 6 7 06.doc; Judicial Noms in Senate 6 7 06.doc

FYI. These have been updated

From: Courtwright, Susan M.
Sent: Wednesday, June 07, 2006 3:34 PM
To: Sinatra, Nicholas A.
Subject: Judicial Stats

Nick,

The attached judicial stats have been double checked. I also added the nomination from today. It's not official yet (Greg Frizzell- ND OK), but should be official by the end of the day.

Let me know if you have any questions.

Regards,

Susan

Judicial Talking Points

- Over the past five years, President Bush has appointed judges who clearly understand the role of a judge is to interpret the law, not to legislate from the bench. The President's standard for nomination is informed by the oath that each judge takes: to administer justice without respect to persons, and to do equal right to all. His nominees have sterling credentials and have met high standards of legal training, temperament, and judgment.

- As of June 7, 2006, the President has appointed 242 individuals to Article III federal courts (Supreme Court, Circuit, District, and the Court of International Trade). This represents more than one-quarter (28%) of the entire federal judiciary.

- If the 26 (10 circuit; 16 district) nominees pending in the Senate are confirmed, President Bush's appointment rate will be almost identical to President Clinton's and President Reagan's. (At the same time in their administrations, Clinton had appointed approximately 260 and Reagan 271.)

    - Six circuit court nominees are pending in committee: Jim Haynes (Fourth Circuit); Michael Wallace (Fifth Circuit); Bobby Shepherd (Eighth Circuit); Jerome Holmes (Tenth Circuit); Neil Gorsuch (Tenth Circuit); Kimberly Moore (Federal Circuit).
    - Four circuit court nominees are pending on the floor: Terrance Boyle (Fourth Circuit); William Myers (Ninth Circuit); N. Randy Smith (Ninth Circuit); Sandra Ikuta (Ninth Circuit).
    - Twelve district court nominees are pending in committee: Vanessa Lynne Bryant (District of Connecticut); Andrew J. Guilford (Central District of California); Virginia Baker (Central District of California); Philip Gutierrez (Central District California); Marcia Morales Howard (Middle District of Florida); Frances Tydingco-Gatewood (District of Guam); Daniel Jordan (Southern District of Mississippi); Leslie Southwick (Southern District of Mississippi); Frank Whitney (Western District of North Carolina); Gregory Frizzell (Northern District of Oklahoma); Gustavo Gelpi (District of Puerto Rico); Francisco Augusto Besosa (District of Puerto Rico).
    - Four district court nominees are pending on the floor: Thomas Ludington (Eastern District Michigan); Sean Cox (Eastern District of Michigan); Noel Lawrence Hillman (District of New Jersey); Peter Sheridan (District of New Jersey).

- President Bush has seen 87% of his nominees confirmed. At the same point in their Presidencies, President Clinton had 80% and President Reagan had 96%. President Bush 41 had 78% confirmed during his term.

- The White House is working diligently to fill all existing and anticipated circuit and district court vacancies—
    - Of the 21 Circuit Court vacancies, the President has made a choice in 18 of them. Ten are in the Senate, 8 are in clearance.
    - Of the 45 District Court vacancies, the President has made a choice in 31 of them. Sixteen are in the Senate, 15 are in clearance. Of the remaining 14 vacancies, we are currently awaiting recommendations from home state senators in 9 of them.

JUDICIAL NOMINEES PENDING IN SENATE (as of 6/7/06)

Circuit: 10 District: 16 **Total**: 26

Emergencies (*E)
(5 Circuit, 5 District)

Pending in Judiciary Committee: Awaiting Hearing
(5 Circuit, 10 District)

Circuit

1. Michael Wallace (5th Cir.) **GD (*E)**
2. Jerome Holmes (10th Cir.) **LF**
3. Neil Gorsuch (10th Cir.) **LF**
4. Kimberly Moore (Fed. Cir.) **LF**
5. Bobby Shepherd (8th Cir.) **RK**

District

1. Vanessa Lynne Bryant (D CT) **JB**
2. Gustavo Gelpi (D PR) **LF**
3. Philip Gutierrez (CD CA) **BH**
4. Frances Tydingco-Gatewood (D Guam) **BH**
5. Daniel Jordan (SD MS) **GD (*E)**
6. Virginia Baker (CD CA) **BH**
7. Francisco Besosa (D PR) **LF**
8. Marcia Morales Howard (MD FL) **NR**
9. Leslie Southwick (SD MS) **GD (*E)**
10. Gregory Frizzell (ND OK) **LF**

Pending in Judiciary Committee: Awaiting Vote
(1 Circuit, 2 District)

Circuit

1. William James Haynes (4th Cir.) **JB**

District

1. Andrew J. Guilford (CD CA) **BH**
2. Frank Whitney (WD NC) **JB**

Pending on Senate Floor
(4 Circuit, 4 District)

Circuit

1. William Myers (9th Cir.) **BP (*E)**
2. Terry Boyle (4th Cir.) **JB (*E)**
3. N. Randy Smith (9th Cir.) **BH (*E)**
4. Sandra Ikuta (9th Cir.) **BH (*E)**

District

1. Noel Lawrence Hillman (D NJ) **JB**
2. Peter Sheridan (D NJ) **JB (*E)**
3. Thomas Ludington (ED MI) **BG (*E)**
4. Sean Cox (ED MI) **BG (*E)**

New Email Message

From: Kristi.R.Macklin@usdoj.gov
Sent: Thursday, May 11, 2006 8:31 AM
To: Fahrenkopf, Leslie; Dixton, Grant
Subject: FW: Gorsuch bio TPs (2).doc
Attachments: Gorsuch bio TPs (2).doc

Beth caught an issue in the first set of tps and wanted to provide further clarification on his Supreme Court clerkship. We didn't want to appear as though we were claiming he had two separate clerkships

---

From: Cook, Elisebeth C
Sent: Thursday, May 11, 2006 8:30 AM
To: Macklin, Kristi R
Subject: Gorsuch bio TPs (2).doc

<<Gorsuch bio TPs (2).doc>> I think this should do it.

Neil M. Gorsuch
Nominee to the U.S. Court of Appeals for the Tenth Circuit

- Neil Gorsuch is a well-respected attorney and senior official in the Department of Justice who possesses extensive trial and appellate litigation experience in of a broad range of issues, including constitutional questions, commercial disputes, and criminal matters.
    - Mr. Gorsuch has been nominated to the Tenth Circuit, which hears appeals from the federal district courts of Wyoming, Utah, Colorado, New Mexico, Kansas and Oklahoma.
    - Mr. Gorsuch enjoys strong bipartisan support, particularly in Colorado.
- Mr. Gorsuch has a distinguished record as a practicing attorney, a public servant, and an intellectual.
    - In 2005, Mr. Gorsuch joined the Department of Justice as the Principal Deputy Associate Attorney General. In that capacity, Mr. Gorsuch assists in managing the Department's civil litigating components (antitrust, civil, civil rights, environment, and tax), as well as assisting in the development and implementation of a wide variety of civil justice initiatives and policies.
    - From 1995 to 2005, Mr. Gorsuch worked as an associate and partner at the law firm of Kellogg, Huber, Hansen, Todd, Evans & Figel, PLLC, where he represented clients that included small corporations, Fortune 100 corporations, non-profit organizations, and individuals.
    - While in private practice, Mr. Gorsuch had a thriving litigation practice, and was involved in some very significant litigation, including what was believed to be the largest private antitrust damages award to stand on appeal—more than one billion dollars. He has tried several cases to verdict and briefed dozens of cases in the courts of appeals. The range of issues Mr. Gorsuch worked on included antitrust, breach of contract, securities litigation, breach of fiduciary duty and fraud, and shareholders rights.
    - Mr. Gorsuch is known for his outstanding intellect, keen analytical skills, writing skills, excellent courtroom skills, work ethic, and integrity. Clients, co-counsel, colleagues, judges, and opposing counsel all praised Mr. Gorsuch's nomination to the federal appellate bench.
    - Mr. Gorsuch has long been dedicated to pro bono service and improvement of the legal profession, most recently participating in the Department's pro bono legal clinic and representing the Department before various judicial and legal groups.
- Mr. Gorsuch has impeccable academic credentials and professional training.
    - He served as a law clerk for Justice Byron White (also assisting Justice Kennedy) and Judge David Sentelle of the United States Court of Appeals for the D.C. Circuit.

- He attended Harvard Law School as a Harry Truman Scholar and graduated with honors in 1991. He graduated with honors from Columbia University in 1988, where he was Phi Beta Kappa.

- Mr. Gorsuch attended Oxford University as a Marshall Scholar and received his Doctorate in Philosophy in 2004.

- Mr. Gorsuch has used his legal skills to assist clients on a pro bono and reduced fee basis.

  - Mr. Gorsuch represented Columbia Hospital for Women, the Council of Institutional Investors, and several individuals on issues ranging from breach of contract to shareholders rights to criminal investigations.

  - Mr. Gorsuch participated in the Harvard Prison Legal Assistance Project and the Harvard Defenders program while in law school and now participates in the Justice Department's legal aid clinic.

New Email Message

From: Fisher, Daniel (Judiciary-Rep) <Daniel_Fisher@judiciary-rep.senate.gov>
Sent: Thursday, May 11, 2006 11:44 AM
To: Artim, Bruce (Judiciary-Rep); Bookbinder, Noah (Judiciary); Brown, Jamie E.; Camacho, Lissa (Judiciary-Rep); Campbell, Charles (Judiciary-Rep); Carroll, Kurt (Judiciary-Rep); Cohen, Bruce (Judiciary); Friedrich, Dabney; david.t.best@usdoj.gov; Dunne, Dianna L.; Fisher, Daniel (Judiciary-Rep); Foster, Roland (Coburn); Franklin, Julia (Judiciary); Galyean, James (Judiciary-Rep); Gupta, Dimple (Judiciary-Rep); Harned, Mary (Judiciary-Rep); Hayden, Cindy (Judiciary-Rep); Higgins, Stephen (Judiciary-Rep); Huefner, Barr (Judiciary-Rep); Jacquot, Joe (Judiciary-Rep); Jensen, Pete (Judiciary-Rep); Johnson, Matthew (Judiciary-Rep); Lari, Rita (Judiciary-Rep); Levitas, Peter (Judiciary-Rep); Lucius, Kristine (Judiciary); Nancy.Scott-Finan@usdoj.gov; Neal, Kathryn (Judiciary); Nunziata, Gregg (Judiciary-Rep); O'Connor, Reed (Judiciary-Rep); O'Neill, Michael (Judiciary-Rep); Pai, Ajit (Judiciary-Rep); Paris, Jeremy (Judiciary); Rethmeier, Blain (Judiciary-Rep); Reynolds, William (Specter); Scaturro, Frank (Judiciary-Rep); Thorpe, Michael (Judiciary-Rep)
Subject: MATERIALS RECEIVED

MATERIALS RECEIVED, Thursday, May 11, 2006

Blue-Slip Received For:

Jerome A. Holmes, of Oklahoma, to be United States Circuit Judge for the Tenth Circuit

Senator Coburn—Approved

Nomination

Neil M. Gorsuch, of Colorado, to be United States Circuit Judge for the Tenth Circuit, vice David M. Ebel, retired.

Updated Questionnaire

Jerome A. Holmes, of Oklahoma, to be United States Circuit Judge for the Tenth Circuit

Danny Fisher
Senate Judiciary Committee
(202) 224-7857

New Email Message

From: Courtwright, Susan M.
Sent: Monday, June 12, 2006 10:25 AM
To: Hoyt, Robert F.
Subject: FW: Nominations Reports
Attachments: 06.09.06 Nominations Pending and Confirmed.xls; 06.09.06 Nominations Pending.xls

Bob,

According to Leg. Affairs, Guilford was reported out of Committee on 6.6.06. I have not heard this through other channels, but I will try and verify this.

Susan

From: Dunne, Dianna L.
Sent: Friday, June 09, 2006 9:35 PM
To: Wolff, Candida P.; Wright, Liza; O'Hollaren, Sean B.; Badger, William D.; Moy, Edmund C.; Fiddelke, Debbie S.; Brown, Jamie E.; Emling, John G.; Hauck, Megan E.; Allen, Michael; Becker, Brenda L.; Swonger, Amy H.; Jennings, Jeffery S.; Bullock, Katja; Kratovil, Lindley; Ransbottom, Sarah E.; Teague, Matthew L.; Roebke, Heather M.; Persinger, John M.; Drummond, Michael; Brosnahan, Jennifer R.; Rao, Neomi J.; Courtwright, Susan M.
Cc: Dunne, Dianna L.
Subject: Nominations Reports

Please find attached the comprehensive pending and confirmed nominations report and a report that has only pending nominations for the week ending Friday, June 9, 2006. If you have any questions, please contact me. Thank you. Regards, Dianna

The following nominations were confirmed this week:

Noel Hillman to be U.S. District Judge for the District of New Jersey, confirmed 98-0
Peter Sheridan to be U.S. District Judge for the District of New Jersey, confirmed 98-0
Thomas Ludington to be U.S. District Judge for the Eastern District of Michigan, confirmed by voice vote
Sean Cox to be U.S. District Judge for the Eastern District of Michigan, confirmed by voice vote
Susan Schwab to be United States Trade Representative, confirmed by voice vote
Renee Bumb to be U.S. District Judge for the District of New Jersey, confirmed 89-0

Dianna Dunne
Office of Legislative Affairs/Senate
The White House
Washington, D.C. 20502
(202) 456-2092

Nominations Pending and Confirmed in the 109th Congress

(Nominations in Bold have been confirmed.)

(Nominations in Italics are priorities.)

(Nominations with an asterisk (*) have been referred to more than one Committee.)

Committee	Name	Position	Intent	Nominated	Hearing	Reported	Floor	Confirmed
Agriculture, Nutrition, & Forestry	**Strachen, Linda A.**	Assistant Secretary, Congressional Relations, USDA	02.16.06	02.17.06	03.14.06	03.15.06	05.12.06	**05.12.06**
	Rutherford, Boyd Kevin	Assistant Secretary, Administration, USDA	01.27.06	01.27.06	03.14.06	03.15.06	05.12.06	**05.12.06**
	Buchanan, Gale A.	Under Secretary, Research, Education, and Economics, USDA	01.12.05	01.18.06	03.14.06	03.15.06	05.12.06	**05.12.06**
	Kesselman, Marc L.	General Counsel, Department of Agriculture	11.15.05	11.17.05	03.14.06	03.15.06	05.12.06	**05.12.06**
	Christopherson, Charles	CFO, USDA	09.07.05	09.08.05	11.10.05	11.10.05	11.10.05	**11.10.05**
	Andrew, James M.	Administrator, Rural Utilities Services, USDA	08.25.05	09.06.05	11.10.05	11.10.05	11.10.05	**11.10.05**
	Raymond, Richard	Under Secretary, Food Safety, USDA	05.26.05	05.26.05	06.22.05	07.01.05	07.01.05	**07.01.05**
	Lukken, Walter	Commissioner, CFTC, (Reapp.)	05.24.05	05.25.05	06.09.05	06.30.05	06.30.05	**06.30.05**
	Jeffrey, Reuben	Commissioner, and upon confirmation, Chairman., CFTC	05.17.05	05.17.05	06.09.05	06.30.05	06.30.05	**06.30.05**
	Jeffrey, Reuben	Commissioner, CFTC	05.17.05	05.17.05	06.09.05	06.30.05	06.30.05	**06.30.05**
	Connor, Charles F.	Deputy Secretary, USDA	03.11.05	03.14.05	04.06.05	04.12.05	04.27.05	**04.27.05**
	Dorr, Thomas C.	Under Secretary for Rural Develop., USDA	N/A	01.24.05	04.27.05	05.12.05	07.21.05	**07.21.05**
	Dorr, Thomas C.	Member, Commodity Credit Corp	N/A	01.24.05	04.27.05	05.12.05	07.21.05	**07.21.05**
	Johanns, Michael O.	Secretary, USDA	01.04.05	01.04.05	01.06.05	01.06.05	01.20.05	**01.20.05**
Armed Services	Conway-Welch, Colleen	Board of Regents, Uniformed Services University, Health Sciences	06.06.06	06.06.06				
	Yarington, C. Thomas	Board of Regents, Uniformed Services University, Health Sciences	06.06.06	06.06.06				
	Laufman, David H.	IG, Department of Defense	06.01.06	06.05.06				
	Tobey, William H.	Dep. Admin., Defense Nuclear Nonproliferation, NNSA, DOE	05.11.06	05.11.06				
	Payton, Sue C.	Assist. Secretary, Acquisition, Research & Development, Air Force	04.25.06	04.25.06				
	Blair, Anita	Assistant Secretary, Manpower and Reserve Affairs, Air Force	04.13.06	04.24.06				
	England, Gordon	Deputy Secretary, DOD	N/A	02.10.06	N/A	N/A	N/A	N/A
	Smith, Dorrance	Assistant Secretary, Public Affairs, DOD	N/A	02.10.06	N/A	N/A	N/A	N/A
	Cohen, Benedict S.	General Counsel, Department of the Army, DoD	02.03.06	02.06.06				
	D'Agostino, Thomas P.	Deputy Administrator, Defense Programs, NNSA, DoE	01.27.06	01.27.06	02.15.06	02.16.06	02.17.06	**02.17.06**
	Geren, Preston M.	Under Secretary of the Army, DoD	01.17.05	01.18.06	02.15.06	02.16.06	02.17.06	**02.17.06**
	Finley, James I.	Deputy Under Secretary, Acquisition and Technology, DOD	12.19.05	12.20.05	02.15.06	02.16.06	02.17.06	**02.17.06**
	Dominguez, Michael	Deputy Under Secretary, Personnel and Readiness, DOD	11.21.05	12.13.05	02.15.06			
(Recess Appointment: 01.04.06)	**Smith, Dorrance**	Assistant Secretary, Public Affairs, DOD	09.22.05	09.22.05	12.13.05	12.19.05	04.07.06	**04.07.06**
(Recess Appointment: 08.02.05)	Flory, Peter	Assistant Secretary of Defense, DOD	N/A	09.19.05				
(Recess Appointment: 08.09.05)	**Edelman, Eric S.**	Under Secretary, Policy, DOD	N/A	09.19.05	N/A	N/A	02.09.06	**02.09.06**
	Etter, Delores M.	Assist. Sec. of the Navy, Research, Develop., and Acquisition, DOD	09.06.05	09.06.05	10.25.05	10.27.05	10.28.05	**10.28.05**
	Wynne, Michael W.	Secretary of the Air Force, DOD	08.16.05	09.06.05	10.06.05	10.27.05	10.28.05	**10.28.05**
	Winter, Donald C.	Secretary of the Navy, DOD	08.16.05	09.06.05	10.06.05	10.27.05	11.10.05	**11.10.05**
	Young, John J.	Director, Defense Research and Engineering, DOD	07.28.05	07.28.05	10.25.05	10.27.05	10.28.05	**10.28.05**
	Eastin, Keith E.	Assistant Secretary, Installations and Environment, Army, DOD	06.29.05	06.29.05	07.28.05	07.28.05	07.29.05	**07.29.05**
	Eggenberger, A.J.	Mem., Defense Nuclear Facilities Board and designate Chairr	06.29.05	06.29.05	N/A	10.27.05		
	Bell, Phillip Jackson	Dep. Und. Sec., Logistics and Material Readiness, DOD	06.28.05	06.28.05	07.28.05	07.28.05	07.29.05	**07.29.05**

Committee	Name	Position	Intent	Nominated	Hearing	Reported	Floor	Confirmed
	Sega, Ronald M.	Under Secretary, Air Force, DOD	06.28.05	06.28.05	07.28.05	07.28.05	07.29.05	**07.29.05**
	Grimes, John G.	Assistant Secretary, Networks and Information Integration, DOD	06.16.05	06.16.05	07.28.05	10.27.05	10.28.05	**10.28.05**
	Anderson, William C.	Assist. Sec., Installations and Environment, Air Force, DOD	05.26.05	05.26.05	07.28.05	10.27.05	10.28.05	**10.28.05**
	***Rispoli, James A.**	Assistant Secretary, Environmental Management, DOE	05.17.05	05.17.05	06.29.05	06.30.05	07.29.05	**07.29.05**
(Recess Appointment: 08.09.05)	**Edelman, Eric S.**	Under Secretary, Policy, DOD	05.16.05	05.16.05	06.29.05	07.29.05	NA	NA
	Stanley, Daniel R.	Assistant Secretary, Legislative Affairs, DOD	05.13.05	05.16.05	06.29.05	06.30.05	06.30.05	**06.30.05**
	Krieg, Kenneth J.	Under Sec., Acquisition, Technology, and Logistics, DOD	04.01.05	04.04.05	04.21.05	05.25.05	05.26.05	**05.26.05**
(Recess Appointment: 01.04.06)	***England, Gordon***	Deputy Secretary, DOD	03.31.05	04.07.05	04.19.05	07.29.05	04.06.06	**04.06.06**
(Recess Appointment: 04.01.05)	**Turner, Sue Ellen**	Member, BRAC	03.15.05	03.15.05	NA	NA	NA	NA
(Recess Appointment: 04.01.05)	**Skinner, Samuel Knox**	Member, BRAC	03.15.05	03.15.05	NA	NA	NA	NA
(Recess Appointment: 04.01.05)	**Newton, Lloyd Warren**	Member, BRAC	NA	NA	NA	NA	NA	NA
(Recess Appointment: 04.01.05)	**Hill, James T.**	Member, BRAC	03.15.05	03.15.05	NA	NA	NA	NA
(Recess Appointment: 04.01.05)	**Hansen, James V.**	Member, BRAC	03.15.05	03.15.05	NA	NA	NA	NA
(Recess Appointment: 04.01.05)	**Gehman, Harold W.**	Member, BRAC	03.15.05	03.15.05	NA	NA	NA	NA
(Recess Appointment: 04.01.05)	**Coyle, Philip**	Member, BRAC	03.15.05	03.15.05	NA	NA	NA	NA
(Recess Appointment: 04.01.05)	**Bilbray, James H.**	Member, BRAC	03.15.05	03.15.05	NA	NA	NA	NA
(Recess Appointment: 04.01.05)	**Principi, Anthony J.**	Member and Chairman, BRAC	03.04.05	03.04.05	03.15.05	03.17.05	NA	NA
	Woodley, John Paul	Assistant Secretary of the Army, DOD	01.24.05	01.24.05	02.15.05	03.17.05	05.12.05	**05.12.05**
	Carr, James William	Member, Nat'l Security Education Board	01.24.05	01.24.05	N/A	03.17.05	03.17.05	**03.17.05**
	Dennison, George M.	Member, Nat'l Security Education Board	01.24.05	01.24.05	N/A	03.17.05	03.17.05	**03.17.05**
	McKenna, Andrew J.	Member, Nat'l Security Education Board	01.24.05	01.24.05	N/A	12.19.05		
	Skinner, Kiron K.	Member, Nat'l Security Education Board	01.24.05	01.24.05	N/A	03.17.05	03.17.05	**03.17.05**
(Recess Appointment: 08.02.05)	Flory, Peter	Assistant Secretary of Defense, DOD	01.24.05	01.24.05	N/A	07.28.05	N/A	N/A
	Penn, Buddie J.	Assistant Secretary, Navy, DOD	01.24.05	01.24.05	02.15.05	02.17.05	02.17.05	**02.17.05**
Banking, Housing and Urban Affairs	Kohn, Donald	Vice Chairman, Board of Governors, Federal Reserve System	05.18.06	05.18.06				
	Casey, Kathy	Commissioner, SEC	05.18.06	05.18.06				
	Bair, Sheila C.	Chairman, FDIC	05.01.06	05.02.06				
	Lockhart, James B.	Director, Office of Federal Housing Enterprise Oversight, HUD	04.27.06	04.27.06				
	Cox, John W.	CFO, HUD	03.02.06	03.02.06	05.16.06	05.25.06	05.26.06	**05.26.06**
	Rymer, Jon T.	Inspector General, FDIC	02.13.06	02.14.06	05.16.06			
	Lambright, James	President, Export-Import Bank	02.13.06	02.13.06	05.16.06			
	Bucelo, Armando J.	Director, Board of Directors, Securities Investor Protection Corp.	02.03.06	02.06.06	05.16.06	05.25.06	05.26.06	**05.26.06**
	Farha, Todd S.	Director, Board of Directors, Securities Investor Protection Corp.	02.03.06	02.06.06	05.16.06	05.25.06	05.26.06	**05.26.06**
	Lazear, Edward P.	Member, Council of Economic Advisors, EOP	01.30.06	01.31.06	02.14.06	02.16.06	02.17.06	**02.17.06**
	Warsh, Kevin	Member, Board of Governors, Federal Reserve System	01.27.06	01.27.06	02.14.06	02.16.06	02.17.06	**02.17.06**
	Kroszner, Randall Scott	Member, Board of Governors, Federal Reserve System	01.27.06	01.27.06	02.14.06	02.16.06	02.17.06	**02.17.06**
	Simpson, James S.	Federal Transit Administrator, DoT	01.17.06	01.18.06	03.14.06			
	Couch, Robert M.	President, Government National Mortgage Association, HUD	01.04.06	01.18.06	03.14.06			
	Bernanke, Ben S.	Chairman, Board of Governors, Federal Reserve System	10.24.05	11.01.05	11.15.05	11.16.05	01.31.06	**01.31.06**
	Bernanke, Ben S.	Member, Board of Governors, Federal Reserve System	10.24.05	11.01.05	11.15.05	11.16.05	01.31.06	**01.31.06**
	Hyland, Gigi	Member, National Credit Union Administration Board	09.29.05	09.29.05	10.25.05	11.03.05	11.07.05	**11.07.05**

Committee	Name	Position	Intent	Nominated	Hearing	Reported	Floor	Confirmed
	Baicker, Katherine	Member, Council of Economic Advisers, EOP	09.21.05	09.22.05	10.25.05	11.03.05	11.04.05	**11.04.05**
	Slaughter, Matthew	Member, Council of Economic Advisers, EOP	09.21.05	09.22.05	10.25.05	11.03.05	11.04.05	**11.04.05**
	Cabrera, Orlando J.	Assistant Secretary, Public and Indian Housing, HUD	08.19.05	09.06.05	10.25.05	11.03.05	11.04.05	**11.04.05**
	Lavin, Franklin L.	Under Secretary, International Trade, DOC	07.29.05	07.29.05	09.15.05	09.29.05	10.28.05	**10.28.05**
(Withdrawn on 09.19.05)	Neese, Terry	Director of the Mint, Treasury	07.29.05	07.29.05	09.20.05	N/A	N/A	N/A
	Henry, Emil W.	Assistant Secretary, Financial Institutions, Treasury	07.28.05	07.28.05	09.20.05	09.29.05	10.07.05	**10.07.05**
	Gottfried, Keith E.	General Counsel, HUD	07.27.05	07.27.05	09.15.05	09.29.05	10.07.05	**10.07.05**
	Gruenberg, Martin	Member, FDIC (For a term expiring 12/27/2012) (Reapp.)	N/A	07.25.05	07.26.05	07.28.05	07.29.05	**07.29.05**
	Gruenberg, Martin	Vice Chairperson, FDIC	07.22.05	07.22.05	07.26.05	07.28.05	07.29.05	**07.29.05**
	Gruenberg, Martin	Member of the Board of Directors, FDIC	07.22.05	07.22.05	07.26.05	07.28.05	07.29.05	**07.29.05**
	Nazareth, Annette	Member, Securities and Exchange Commission	07.22.05	07.22.05	07.26.05	07.28.05	07.29.05	**07.29.05**
	Campos, Roel C.	Member, Securities and Exchange Commission	07.22.05	07.22.05	07.26.05	07.28.05	07.29.05	**07.29.05**
	Williams, Darlene F.	Assistant Secretary, Policy Develop. & Research, HUD	07.22.05	07.25.05	09.15.05	09.29.05	10.07.05	**10.07.05**
	Nelson, Keith A.	Assistant Secretary, Administration, HUD	07.11.05	07.12.05	09.15.05	09.29.05	10.07.05	**10.07.05**
	O'Brien, Patrick M.	Assistant Secretary, Terrorist Financing, Treasury	N/A	06.29.05	09.20.05	09.29.05	10.07.05	**10.07.05**
	Kendrick, Kim	Assistant Secretary, Fair Housing and Equal Opportunity, HUD	06.29.05	06.29.05	09.15.05	09.29.05	10.07.05	**10.07.05**
	McCormick, David H.	Under Secretary, Export Administration, DOC	06.28.05	06.28.05	09.15.05	09.29.05	10.07.05	**10.07.05**
	Jackson, Daryl W.	Assistant Secretary, Export Enforcement, DOC	06.28.05	06.28.05	09.15.05	09.29.05	10.07.05	**10.07.05**
	Cox, Christopher	Commissioner, and upon confirmation, Chairman, SEC	06.02.05	06.30.05	07.26.05	07.28.05	07.29.05	**07.29.05**
	***Hernandez, Israel**	Assist. Sec. & Dir. Gen., US & Foreign Commercial Service, DoC	05.26.05	05.26.05	09.15.05	09.29.05	10.07.05	**10.07.05**
	Reich, John M.	Director, Thrift Supervision, Treasury, for a term of 5 years	06.06.05	06.06.05	07.26.05	07.28.05	07.29.05	**07.29.05**
	Hood, Rodney E.	Member, National Credit Union Administration Board	04.29.05	05.09.05	10.25.05	11.03.05	11.07.05	**11.07.05**
(Withdrawn on 06.06.05)	Reich, John M.	Director, Thrift Supervision, Treasury	04.26.05	05.25.05	N/A	N/A	N/A	N/A
	Montgomery, Brian D.	Asst. Sec., Housing & designate Fed. Housing Comm., HUD	04.12.05	04.25.05	05.25.05	06.09.05	06.13.05	**06.13.05**
	Bernanke, Ben S.	Member, Council of Economic Advisers, EOP	04.01.05	04.27.05	05.25.05	06.09.05	06.15.05	**06.15.05**
	Dugan, John	Comptroller of the Currency, Treas.	02.28.05	02.28.05	07.26.05	07.28.05	07.29.05	**07.29.05**
	Hardiman, William	Mem., Brd of Dir., Nat'l Instit. Of Blding Sciences	01.24.05	01.24.05	05.16.06	05.25.06	05.26.06	**05.26.06**
	Patenaude, Pamela	Assistant Sec., Community Planning and Development, HUD	01.24.05	01.24.05	N/A	04.15.05	04.15.05	**04.15.05**
	Rosenfeld, Ronald	Member, Board of Directors, Federal Housing Finance Board	01.24.05	01.25.05	03.01.05	03.09.05	03.16.05	**03.16.05**
Budget	***Portman, Rob**	Director, OMB	04.18.06	04.27.06	05.11.06	05.23.06	05.26.06	**05.26.06**
Commerce, Science, and Transportation	Sumwalt, Robert L.	Member, NTSB	06.06.06	06.06.06				
	Nottingham, Charles D.	Member, Surface Transportation Board	06.01.06	06.05.06				
	Snelling, Charles	Member, Metropolitan Washington Airports Authority	06.01.06	06.05.06				
	Biden, R. Hunter	Member, Reform Board (Amtrak)	05.16.06	05.16.06				
	McLean, Donna R.	Member, Reform Board (Amtrak)	05.16.06	05.16.06				
	Hill, John H.	Administrator, Federal Motor Carrier Safety Administration	05.16.06	05.16.06				
	Kneur, John M. R.	Assistant Secretary, Communications &Information, DOC	05.01.06	05.01.06				
	Martin, Kevin	Member, FCC	04.25.06	04.25.06				
	Rosenker, Mark V.	Chairman, NTSB	04.13.06	04.24.06				
(Withdrawn: 04.24.06)	Emling, John G.	Assistant Secretary, Legislative & Intergovernmental Affairs, DOC	02.23.06	02.27.06	N/A	N/A	N/A	N/A

Committee	Name	Position	Intent	Nominated	Hearing	Reported	Floor	Confirmed
	Sosa, Enrique J.	Member, Reform Board (Amtrak)	N/A	02.10.06				
	Hall, Floyd	Member, Reform Board (Amtrak)	N/A	02.10.06				
	Steinberg, Andrew	Assistant Secretary, Aviation & International Affairs, DoT	02.09.06	02.10.06				
	McDowell, Robert	Commissioner, FCC	02.03.06	02.06.06	03.09.06	03.16.06	05.26.06	**05.26.06**
	Barrett, Thomas	Administrator, Pipeline & Hazardous Materials Safety Admin., DoT	01.24.06	01.25.06	02.07.06	03.16.06	05.26.06	**05.26.06**
	Duvall, Tyler D.	Assistant Secretary, Transportation Policy, DoT	01.17.06	01.18.06	02.07.06	03.16.06	05.26.06	**05.26.06**
	Nason, Nicole R.	Administrator, National Highway Traffic Safety Admin., DoT	01.17.06	01.18.06	02.07.06	03.16.06	05.26.06	**05.26.06**
	Karr, Roger Shane	Assistant Secretary, Governmental Affairs, DoT	01.17.06	01.18.06	02.07.06	03.16.06	05.26.06	**05.26.06**
(Withdrawn on 03.27.06)	Sanborn, David C.	Administrator, Maritime Administration, DoT	01.17.06	01.18.06	02.07.06	N/A	N/A	N/A
	Cresanti, Robert C.	Under Secretary, Technology, DOC	11.10.05	11.10.05	02.07.06	03.16.06	03.16.06	**03.16.06**
	Tate, Deborah Taylor	Member, Federal Communications Commission (FCC)	11.09.05	11.09.05	12.13.05	12.13.05	12.21.05	**12.21.05**
	Copps, Michael Joseph	Member, Federal Communications Commission (FCC)	11.09.05	11.09.05	12.13.05	12.13.05	12.21.05	**12.21.05**
	Rosch, J. Thomas	Commissioner, Federal Trade Commission (FTC)	09.29.05	09.29.05	11.14.05	11.17.05	12.17.05	**12.17.05**
	Dale, Shana L.	Deputy Administrator, NASA	09.09.05	09.13.05	11.01.05	11.02.05	11.04.05	**11.04.05**
	Higgins, Kathryn	Member, National Transportation Safety Board (NTSB)	07.28.05	07.28.05	11.01.05	11.02.05	12.17.05	**12.17.05**
	Kovacic, William E.	Commissioner, Federal Trade Commission (FTC)	07.28.05	07.28.05	11.14.05	11.17.05	12.17.05	**12.17.05**
	Dye, Rebecca F.	Commissioner, Federal Maritime Commission	07.11.05	07.12.05	N/A	07.21.05	07.22.05	**07.22.05**
	***Hernandez, Israel**	Assist. Sec. & Dir. Gen., US & Foreign Commercial Service, DoC	05.26.05	05.26.05	06.16.05	06.23.05	10.07.05	**10.07.05**
	Jeffrey, William Alan	Director, NIST, DOC	05.24.05	05.25.05	06.16.05	06.23.05	07.22.05	**07.22.05**
	Kaveeshwar, Ashok	Administrator, Research and Innov. Tech. Admin., DOT	05.24.05	05.25.05	06.16.05	06.23.05	06.30.05	**06.30.05**
	***Hawley, Edmund S.**	Asst. Sec., Transportation Security Administration, DHS	05.06.05	05.19.05	06.16.05	06.23.05	07.22.05	**07.22.05**
	Sullivan, John J.	General Counsel, DOC	04.26.05	05.09.05	05.18.05	06.23.05	07.22.05	**07.22.05**
	Sheinberg, Phyllis F.	Asst. Sec., Budgets and Programs and CFO, DOT	04.12.05	04.14.05	04.26.05	04.27.05	04.28.05	**04.28.05**
	Cino, Maria	Deputy Secretary, DOT	04.06.05	04.06.05	04.26.05	04.27.05	05.11.05	**05.11.05**
	Sampson, David A.	Deputy Secretary, DOC (Designated Acting on 05.02.05)	04.01.05	04.04.05	05.18.05	06.23.05	07.22.05	**07.22.05**
(Withdrawn on 12.13.05)	Connors, Ellen Engleman	Chairman, National Transportation Safety Board (NTSB)	03.24.05	04.04.05	N/A	N/A	N/A	N/A
	Rosenker, Mark V.	Member, National Transportation Safety Board (NTSB)	03.24.05	04.04.05	11.01.05	11.02.05	12.17.05	**12.17.05**
	Boardman, Joseph H.	Administrator, Federal Railroad Administration, DOT	03.17.05	03.17.05	04.12.05	04.27.05	04.28.05	**04.28.05**
	Griffin, Michael D.	Administrator, NASA	03.11.05	03.14.05	04.12.05	04.13.05	04.13.05	**04.13.05**
	Nord, Nancy Ann	Commissioner, CPSC, 7 yrs. term from 10.27.05	02.28.05	02.28.05	04.12.05	04.27.05	04.28.05	**04.28.05**
	Nord, Nancy Ann	Commissioner, CPSC, for term expiring 10.26.05	02.28.05	02.28.05	04.12.05	04.27.05	04.28.05	**04.28.05**
	Cobey, William	Mem., Brd of Dir., Metro. Wash. Airports Auth.	02.28.05	02.28.05	04.12.05	04.27.05	04.28.05	**04.28.05**
(Recess Appointment: 01.04.06)	Sosa, Enrique J.	Member, Reform Board (Amtrak)	01.24.05	01.24.05				
(Recess Appointment: 01.04.06)	Hall, Floyd	Member, Reform Board (Amtrak)	01.24.05	01.24.05				
	Gutierrez, Carlos M.	Secretary, DOC	01.04.05	01.04.05	01.05.05	01.06.05	01.24.05	**01.24.05**
Energy and Natural Resources	Correll, John Ray	Director, Office of Surface Mining Reclamation &Enforce., DoI	05.16.06	05.16.06				
	Myers, Mark	Director, USGS, DoI	05.03.06	05.03.06				
	Kempthorne, Dirk	Secretary, Department of Interior	03.16.06	04.24.06	05.04.06	05.10.06	05.26.06	**05.26.06**
	Moeller, Philip	Member, FERC	03.07.06	03.07.06	06.08.06			
	Wellinghof, Jon	Member, FERC	03.07.06	03.07.06	06.08.06			
	Spurgeon, Dennis R.	Assistant Secretary, Nuclear Energy, DOE	02.13.06	02.13.06	03.09.06	03.15.06	03.27.06	**03.27.06**

Committee	Name	Position	Intent	Nominated	Hearing	Reported	Floor	Confirmed
	Karsner, Alexander	Assistant Secretary, EERE, DOE	12.21.05	12.21.05	03.09.06	03.15.06	03.16.06	**03.16.06**
	Orbach, Raymond	Under Secretary for Science, DOE	N/A	12.13.05	03.09.06	03.15.06	05.26.06	**05.26.06**
	Bernhardt, David Longly	Solicitor, Department of the Interior	11.17.05	11.18.05	03.09.06	03.15.06		
	Sproat, Edward F.	Director, Civilian Radioactive Waste Management, DOE	09.07.05	09.08.05	11.10.05	11.16.05	05.26.06	**05.26.06**
	Jarrett, Jeffrey D.	Assistant Secretary, Fossil Energy, DOE	08.31.05	09.06.05	11.10.05	11.16.05	12.17.05	**12.17.05**
	***Rispoli, James A.**	Assistant Secretary, Environmental Management, DOE	05.17.05	05.17.05	07.12.05	07.21.05	07.29.05	**07.29.05**
	Limbaugh, Mark A.	Assistant Secretary, Water and Science, DOI	05.10.05	05.11.05	07.14.05	07.21.05	07.22.05	**07.22.05**
	Sigal, Jill L.	Asst. Sec., Congressional and Intergovernmental, DOE	05.06.05	05.09.05	07.12.05	07.21.05	07.28.05	**07.28.05**
	Weimer, R. Thomas	Assist. Sec., Policy, Management, and Budget, DOI	05.02.05	05.09.05	07.14.05	07.21.05	12.21.05	**12.21.05**
	Hill, David R.	General Counsel, DOE	04.12.05	04.14.05	07.12.05	07.21.05	07.28.05	**07.28.05**
	Garman, David	Under Secretary, DOE	03.04.05	03.04.05	04.06.05	04.13.05	06.15.05	**06.15.05**
	Sell, Jeffrey Clay	Deputy Secretary, DOE	02.08.05	02.28.05	03.09.05	03.16.05	03.17.05	**03.17.05**
	Scarlett, Patricia Lynn	Deputy Secretary, DOI	02.18.05	02.18.05	03.09.05	03.16.05	11.18.05	**11.18.05**
	Bodman, Samuel W.	Secretary, DOE	01.04.05	01.04.05	01.19.05	01.26.05	01.31.05	**01.31.05**
Environment and Public Works	**Klein, Dale**	Chairman, Nuclear Regulatory Commission (NRC)	04.27.06	04.27.06	05.17.06	05.23.06	05.26.06	**05.26.06**
	O'Neill, Molly A.	Assistant Administrator, Environmental Information, EPA	03.27.06	03.27.06	05.17.06	05.23.06		
	Capka, J. Richard	Administrator, Federal Highway Administration, DoT	03.07.06	03.07.06	04.05.06	04.26.06	05.26.06	**05.26.06**
	Wehrum, William L.	Assistant Administrator, Air and Radiation , EPA	02.27.06	02.27.06	04.05.06	04.26.06		
	Gulliford, James B.	Assistant Administrator, Toxic Substances, EPA	01.17.05	01.18.06	04.05.06	04.26.06		
	DePriest, Donald R.	Member, TVA	12.21.05	12.21.05	02.08.06	02.15.06	03.03.06	**03.03.06**
	Thrailkill, Howard	Member, TVA	12.21.05	12.21.05	02.08.06	02.15.06	03.03.06	**03.03.06**
	Williams, Susan R.	Member, TVA	12.21.05	12.21.05	02.08.06	02.15.06	03.03.06	**03.03.06**
	Bottorff, Dennis	Member, TVA	11.17.05	11.17.05	02.08.06	02.15.06	03.03.06	**03.03.06**
	Duncan, Robert M.	Member, TVA	11.17.05	11.17.05	02.08.06	02.15.06	03.03.06	**03.03.06**
	Sansom, William	Member, TVA	11.17.05	11.17.05	02.08.06	02.15.06	03.03.06	**03.03.06**
(Withdrawn on 12.21.05)	Thrailkill, Howard	Member, TVA	11.17.05	11.17.05	N/A	N/A	N/A	N/A
(Withdrawn on 12.21.05)	Williams, Susan R.	Member, TVA	11.17.05	11.17.05	N/A	N/A	N/A	N/A
	Bracy, Terrence L.	Member, Board of Trustees, Udall Foundation	09.29.05	10.06.05	02.08.06	02.15.06	02.16.06	**02.16.06**
	Gray, Lyons	Chief Financial Officer, EPA	09.06.05	09.06.05	09.22.05	10.06.05	10.07.05	**10.07.05**
	Baruah, Santanu K.	Assist. Sec., Econ. Develop., DOC (Designated Acting on 09.15.05)	08.31.05	09.06.05	09.22.05	10.06.05	12.17.05	**12.17.05**
	McGaffigan, Edward	Member, Nuclear Regulatory Commission (NRC)	07.28.05	07.28.05	09.22.05	10.06.05	10.07.05	**10.07.05**
	Gray, George M.	Assistant Administrator, Research and Development, EPA	07.28.05	07.28.05	09.22.05	10.06.05	10.07.05	**10.07.05**
	Hall, H. Dale	Director, U.S. Fish and Wildlife Services, DOI	07.15.05	07.18.05	09.22.05	10.06.05	10.07.05	**10.07.05**
	Bodine, Susan P.	Assistant Administrator, Solid Waste, EPA	06.28.05	06.28.05	07.14.05	07.20.05	12.17.05	**12.17.05**
	Nakayama, Granta Y.	Assist. Administrator, Enforcement & Compliance Assurance, EPA	06.23.05	06.23.05	07.14.05	07.20.05	07.29.05	**07.29.05**
	Peacock, Marcus	Deputy Administrator, EPA	06.01.05	06.06.05	07.14.05	07.20.05	07.28.05	**07.28.05**
	Johnson, Stephen L.	Administrator, EPA	03.04.05	03.17.05	04.06.05	04.13.05	04.28.05	**04.28.05**
(Recess Appointment: 01.19.05)	**Lyons, Peter B.**	Member, Nuclear Regulatory Commission (NRC)	02.14.05	02.14.05	04.20.05	05.23.06	05.26.06	**05.26.06**
(Recess Appointment: 01.19.05)	**Jaczko, Gregory B.**	Member, Nuclear Regulatory Commission (NRC)	02.14.05	02.14.05	04.20.05	05.23.06	05.26.06	**05.26.06**
	Grisoli, William T.	Member, MS River Commission	02.08.05	02.08.05	04.06.05	04.13.05	04.27.05	**04.27.05**
	Butler, Michael	Member, Board of Trustees, Udall Foundation	01.24.05	01.24.05	04.06.05	04.13.05		

Committee	Name	Position	Intent	Nominated	Hearing	Reported	Floor	Confirmed
	Rappoport, D. Michael	Member, Board of Trustees, Udall Foundation	01.24.05	01.24.05	04.06.05	04.13.05		
	Riley, Maj. Gen. Don T.	Member & Pres., MS River Commission	01.24.05	01.24.05	04.06.05	04.13.05	04.27.05	**04.27.05**
	Luna, Luis	Assistant Administrator, EPA	01.24.05	01.24.05	04.06.05	04.13.05	04.27.05	**04.27.05**
	Woodley, John Paul	Assistant Secretary of the Army, DOD	01.24.05	01.24.05	04.06.05	04.13.05	05.12.05	**05.12.05**
(Withdrawn on 06.16.05)	Skinner, Thomas V.	Assistant Administrator, EPA	01.24.05	01.24.05	N/A	N/A	N/A	N/A
(Withdrawn on 07.29.05)	Konetzni, Albert Henry	Member, NRC	01.04.05	01.04.05	N/A	N/A	N/A	N/A
Finance	Paulson, Henry M.	Secretary, Department of the Treasury	05.30.06					
	Solomon, Eric	Assistant Secretary, Tax Policy, Treasury	05.08.06	05.09.06				
	Cherecwich, Paul	Member, Internal Revenue Service Oversight Board	04.27.06	05.01.06				
	Hammond, Donald V.	Member, Internal Revenue Service Oversight Board	04.27.06	05.01.06				
	West, Catherine G.	Member, Internal Revenue Service Oversight Board	04.27.06	05.01.06				
	Wince-Smith, Deborah	Member, Internal Revenue Service Oversight Board	04.27.06	05.01.06				
	Schwab, Susan	USTR, EOP	04.18.06	05.03.06	05.16.06	05.22.06	06.08.06	**06.08.06**
	Basham, W. Ralph	Commissioner, Customs, DHS	01.30.06	01.31.06	04.05.06	05.18.06	05.26.06	**05.26.06**
	Crowder, Richard T.	Chief Agriculture Negotiator, USTR, EOP	11.16.05	11.17.05	12.14.05	12.16.05	12.17.05	**12.17.05**
	Meron, Daniel	General Counsel, HHS	11.15.05	11.17.05				
	Spooner, David	Assistant Secretary, Import Administration, DOC	11.10.05	11.10.05	12.14.05	12.16.05	12.17.05	**12.17.05**
(Recess Appointment: 04.19.06)	Palmer, John L.	Member, Brd of Trust., Fed. Supple. Med. Insurance Trust Fund	11.03.05	11.07.05	N/A	N/A	N/A	N/A
(Recess Appointment: 04.19.06)	Palmer, John L.	Member, Brd of Trust., Fed. Old-Age & Survivors Insur.Trust Fund	11.03.05	11.07.05	N/A	N/A	N/A	N/A
(Recess Appointment: 04.19.06)	Palmer, John L.	Member, Brd of Trust., Fed. Hospital Insurance Trust Fund	11.03.05	11.07.05	N/A	N/A	N/A	N/A
(Recess Appointment: 04.19.06)	Saving, Thomas R.	Member, Brd of Trust., Fed. Supple. Med. Insurance Trust Fund	11.03.05	11.07.05	N/A	N/A	N/A	N/A
(Recess Appointment: 04.19.06)	Saving, Thomas R.	Member, Brd of Trust., Fed. Old-Age & Survivors Insur. Trust Fund	11.03.05	11.07.05	N/A	N/A	N/A	N/A
(Recess Appointment: 04.19.06)	Saving, Thomas R.	Member, Brd of Trust., Fed. Hospital Insurance Trust Fund	11.03.05	11.07.05	N/A	N/A	N/A	N/A
	Schwab, Susan Rasinski	Deputy USTR, EOP	N/A	11.02.05	N/A	11.10.05	11.10.05	**11.10.05**
	Schwab, Susan Rasinski	Deputy USTR, EOP	N/A	10.06.05	10.18.05	10.25.05	10.28.05	**10.28.05**
	Fratto, Antonio	Assistant Secretary, Public Affairs, Treasury	N/A	10.06.05	12.14.05	12.16.05	12.17.05	**12.17.05**
	Bohigian, David Steele	Assistant Secretary, Market Access and Compliance, DOC	N/A	10.06.05	12.14.05	12.16.05	12.17.05	**12.17.05**
	Bhatia, Karan K.	Deputy USTR, EOP	09.13.05	09.15.05	10.18.05	10.25.05	10.28.05	**10.28.05**
	Halpern, James S.	Judge of the United States Tax Court	N/A	09.06.05	10.18.05	10.25.05	10.28.05	**10.28.05**
	Lowery, Clay	Deputy Under Secretary, International Affairs, Treasury	08.23.05	09.06.05	10.18.05	10.25.05	10.28.05	**10.28.05**
	Maupin, John E.	Member, Social Security Advisory Board, SSAB	08.09.05	09.06.05				
	Lavin, Franklin L.	Under Secretary, International Trade, DOC	07.29.05	07.29.05	10.18.05	10.25.05	10.28.05	**10.28.05**
	Ventimiglia, Vincent J.	Assistant Secretary, Legislation, HHS	07.15.05	07.18.05	12.14.05	12.19.05	12.21.05	**12.21.05**
	Fromer, Kevin I.	Deputy Under Secretary, Legislative Affairs, Treasury	06.03.05	06.06.05	07.20.05	07.28.05	07.29.05	**07.29.05**
(Withdrawn on 10.07.05)	Morrison, Philip D.	Assistant Secretary, Tax Policy, Treasury	05.26.05	05.26.05	N/A	N/A	N/A	N/A
	Kimmitt, Robert M.	Deputy Secretary, Treasury	05.03.05	06.29.05	07.20.05	07.29.05	07.29.05	**07.29.05**
	Aranoff, Shara L.	Commissioner, U.S. International Trade Commission	04.27.05	04.27.05	05.24.05	07.29.05	07.29.05	**07.29.05**
	Quarles, Randal	Under Secretary for Domestic Finance, Treasury	04.26.05	05.26.05	07.20.05	07.29.05	07.29.05	**07.29.05**
	Pack, Sandra L.	Assistant Secretary for Management and CFO, Treasury	04.26.05	05.16.05	07.20.05	07.29.05	07.29.05	**07.29.05**
	Johnson, Charles E.	Assist. Secretary for Budget, Technology, Finance, HHS	04.21.05	04.25.05	05.24.05	07.20.05	07.22.05	**07.22.05**
	Portman, Robert J.	USTR, EOP	04.13.05	04.13.05	04.21.05	04.26.05	04.29.05	**04.29.05**

Committee	Name	Position	Intent	Nominated	Hearing	Reported	Floor	Confirmed
	Azar, Alex M.	Deputy Secretary, HHS	04.12.05	04.19.05	05.24.05	07.20.05	07.22.05	**07.22.05**
	Adams, Timothy D.	Under Secretary, Treasury	04.06.05	04.06.05	05.24.05	07.29.05	07.29.05	**07.29.05**
	DeFrancis, Suzanne C.	Assistant Secretary for Public Affairs, HHS	03.29.05	04.04.05	05.24.05	07.20.05	07.22.05	**07.22.05**
	Levinson, Daniel R.	IG, HHS	01.24.05	01.24.05	02.17.05	04.13.05	06.08.05	**06.08.05**
	Damelin, Harold	IG, Treasury	01.24.05	01.24.05	02.17.05	03.09.05	03.17.05	**03.17.05**
	Wagner, Raymond T.	Member, IRS Oversight Brd., Treas.	01.24.05	01.24.05	02.17.05	03.09.05	03.16.05	**03.16.05**
	Brown, Jeffrey Robert	Member, Social Security Advisory Board, SSAB	01.04.05	01.04.05	12.14.05			
	Leavitt, Michael O.	Secretary, HHS	01.04.05	01.04.05	01.19.05	01.25.05	01.26.05	**01.26.05**
Foreign Relations	Cabrera, Cesar	Ambassador to the Republic of Mauritius	06.06.06	06.06.06				
	Hoagland, Richard E.	Ambassador to the Republic of Armenia	05.23.06	05.23.06				
	Sobel, Clifford M.	Ambassador to the Federated Republic of Brazil	05.23.06	05.23.06				
	Brown, Gayleatha	Ambassador to the Republic of Benin, State	05.11.06	05.11.06				
	Coneway, Peter R.	Ambassador to Switzerland, State	05.11.06	05.11.06				
	Rocca, Christina	U.S. Representative to the Conference on Disarmament, State	05.11.06	05.11.06				
	Symington, W. Stuart	Ambassador to the Republic of Djibouti	05.08.06	05.08.06	05.25.06			
	Taylor, William B.	Ambassador to Ukraine, State	05.01.06	05.01.06	05.12.06	05.23.06	05.26.06	**05.26.06**
	Liberi, Dawn M.	Amb. to the Islamic Republic of Mauritania, State	05.01.06	05.01.06				
	Wood, Michael	Ambassador to Sweden, State	05.01.06	05.01.06	05.17.06	05.23.06	05.26.06	**05.26.06**
	Bradtke, Robert A.	Ambassador to the Republic of Croatia, State	04.27.06	04.27.06	05.17.06	05.23.06	05.26.06	**05.26.06**
	Foley, April H.	Ambassador to the Republic of Hungary, State	04.25.06	04.25.06	05.17.06	05.23.06	05.26.06	**05.26.06**
	Jacobson, Tracey Ann	Ambassador to the Republic of Tajikistan, State	04.25.06	04.25.06	05.17.06	05.23.06	05.26.06	**05.26.06**
	Vasquez, Gaddi H.	U.S. Representative to the UN for Food and Agriculture	04.25.06	04.25.06	05.24.06			
	Sullivan, Dan	Assistant Secretary, Economic and Business Affairs, State	04.13.06	04.24.06	05.12.06	05.23.06	05.26.06	**05.26.06**
	Ford, Robert	Ambassador to the Republic of Algeria, State	04.13.06	04.24.06	05.03.06	05.23.06	05.26.06	**05.26.06**
	Rowe, Leslie	Amb. to Papua New Guinea, the Solomon Islands, and Vanuatu	04.13.06	04.24.06				
	Derse, Anne E.	Ambassador to the Azerbaijan Republic	04.13.06	04.24.06	05.12.06	05.23.06	05.26.06	**05.26.06**
	Cloud, John A.	Ambassador to the Republic of Lithuania	04.06.06	04.06.06	05.17.06	05.23.06	05.26.06	**05.26.06**
	Williamson, John Clint	Ambassador at Large for War Crime Issues	04.06.06	04.06.06	05.24.06			
	Bost, Eric	Ambassador to the Republic of South Africa	04.04.06	04.05.06	05.25.06			
	Hughes, Lisa	Ambassador to the Republic of Suriname	04.04.06	04.05.06	05.10.06	05.23.06	05.26.06	**05.26.06**
	Wayne, E. Anthony	Ambassador to Argentina	04.04.06	04.05.06	05.10.06			
	Robinson, David M.	Ambassador to Co-Operative Republic of Guyana	04.04.06	04.05.06	05.10.06	05.23.06	05.26.06	**05.26.06**
	Kirby, Michael	Ambassador to the Republic of Moldova, State	03.16.06	03.27.06	05.17.06	05.23.06	05.26.06	**05.26.06**
	Minton, Mark	Ambassador to Mongolia, State	03.15.06	03.15.06	04.06.06	05.23.06	05.26.06	**05.26.06**
	McCallum, Robert	Ambassador to Australia, State	03.10.06	03.13.06				
	Tichenor, Warren	U.S. Representative to the European Office of the UN	03.07.06	03.15.06	03.28.06	05.23.06	05.26.06	**05.26.06**
	Ranneberger, Michael E.	Ambassador to the Republic of Kenya	03.07.06	03.07.06	05.25.06			
	Godec, Robert F.	Ambassador to the Republic of Tunisia	03.07.06	03.07.06	05.03.06	05.23.06	05.26.06	**05.26.06**
	Staples, George McDad	Director General, Foreign Service, State	03.02.06	03.02.06	03.28.06	05.10.06	05.19.06	**05.19.06**
	Sauerbrey, Ellen R.	Assistant Secretary, Population, Refugees, and Migration, State	N/A	02.10.06				
	Wallace, Roger W.	Member, Brd.of Direct., Inter-Amer. Foundation	N/A	02.10.06				

Committee	Name	Position	Intent	Nominated	Hearing	Reported	Floor	Confirmed
	Hogan, Nadina	Member, Brd.of Direct., Inter-Amer. Foundation	N/A	02.10.06				
	Gray, C. Boyden	Representative to the European Union, State	N/A	02.10.06				
	Brister, Patricia	U.S. Representative, Economic and Social Council, UN	02.07.06	02.08.06	03.28.06	05.23.06	05.26.06	**05.26.06**
	Chellaraj, Rajkumar	Assistant Secretary, Administration,	01.24.06	01.25.06	03.28.06	05.23.06	05.26.06	**05.26.06**
	Tobias, Randall	Administrator, USAID	01.19.06	02.17.06	03.07.06	03.14.06	03.29.06	**03.29.06**
	Bernanke, Ben S.	U.S. Alternate Governor, International Monetary Fund (IMF)	01.17.05	01.18.06	N/A	02.15.06	02.16.06	**02.16.06**
	Boucher, Richard A.	Assistant Secretary, South Asian Affairs, State	01.17.05	01.18.06	02.16.06	02.16.06	02.17.06	**02.17.06**
	Bliss, Donald T.	U.S. Rep., Council of the International Civil Aviation Organization	01.12.06	01.18.06	N/A	02.15.06	02.16.06	**02.16.06**
	Miller, Richard T.	U.S. Representative, Economic and Social Council, UN	01.06.06	01.25.06	03.08.06	03.14.06	03.16.06	**03.16.06**
	Miller, Richard T.	U.S. Alt. Representative, General Assembly, UN	01.06.06	01.25.06	03.08.06	03.14.06	03.16.06	**03.16.06**
	Sanders, Jackie W.	U.S. Alt. Representative, Special Political Affairs, UN	01.06.06	01.18.06	01.25.06	02.15.06	02.16.06	**02.16.06**
	Wallace, Mark D.	U.S. Representative, Management and Reform, UN	01.06.06	01.18.06	01.25.06	03.14.06	03.16.06	**03.16.06**
	Simon, John	Executive Vice President, OPIC	01.04.06	01.18.06	03.08.06	03.14.06	03.16.06	**03.16.06**
	Butenis, Patricia	Amb. to the People's Republic of Bangladesh, State	01.04.06	01.18.06	02.02.06	02.15.06	02.16.06	**02.16.06**
	Grappo, Gary A.	Amb. to the Sultanate of Oman, State	12.13.05	12.13.05	02.02.06	02.15.06	02.16.06	**02.16.06**
	Higgins, Bradford	Assistant Secretary, CFO, State	11.21.05	12.13.05	01.19.06	02.15.06	02.16.06	**02.16.06**
	Higgins, Bradford	Assistant Secretary, Resource Management and CFO, State	11.21.05	12.13.05	01.19.06	02.15.06	02.16.06	**02.16.06**
	McGee, James D.	Amb. to the Union of Comoros, State	N/A	11.18.05	N/A	02.15.06	02.16.06	**02.16.06**
	Michalak, Michael	U.S. Senior Official to the APEC Forum, State	11.16.05	11.18.05	01.31.06	02.15.06	02.16.06	**02.16.06**
	McMurray, Claudia A.	Assist. Sec., Oceans & Intern. Environ. & Scientific Affairs, State	11.15.05	11.17.05	01.19.06	02.15.06	02.16.06	**02.16.06**
	Payne, Donald M.	U.S. Representative, 60th Session, UN General Assembly	11.09.05	11.10.05	N/A	11.18.05	11.18.05	**11.18.05**
	Royce, Edward Randall	U.S. Representative, 60th Session, UN General Assembly	11.09.05	11.10.05	N/A	11.18.05	11.18.05	**11.18.05**
	Ameri, Goli	U.S. Representative, 60th Session, UN General Assembly	11.09.05	11.10.05	N/A	05.23.06	05.26.06	**05.26.06**
	Acklie, Duane	U.S. Representative, 60th Session, UN General Assembly	11.09.05	11.10.05	N/A	05.23.06	05.26.06	**05.26.06**
	O'Brien, Robert C.	U.S. Representative, 60th Session, UN General Assembly	11.09.05	11.10.05	N/A	05.23.06	05.26.06	**05.26.06**
	Sanderson, Janet Ann	Amb. to the Republic of the Haiti, State	11.07.05	11.09.05	01.25.06	02.15.06	02.16.06	**02.16.06**
	Kenney, Kristie Anne	Amb. to the Republic of the Philippines, State	11.03.05	11.07.05	01.31.06	02.15.06	02.16.06	**02.16.06**
	Weisberg, Robert	Amb. to the Republic of the Congo, State	11.03.05	11.07.05	01.25.06	02.15.06	02.16.06	**02.16.06**
	Browning, Steven	Amb. to the Republic of Uganda, State	11.01.05	11.01.05	01.25.06	02.15.06	02.16.06	**02.16.06**
	Jackson, Jeanine	Amb. to the Republic of Burkina Faso, State	11.01.05	11.01.05	02.08.06	02.15.06	02.16.06	**02.16.06**
	Van Voorst, Carol	Amb. to the Republic of Iceland, State	10.27.05	10.28.05	11.09.05	11.18.05	11.18.05	**11.18.05**
	Wilson, Ross	Amb. to the Republic of Turkey, State	10.27.05	10.28.05	11.09.05	11.18.05	11.18.05	**11.18.05**
	Moller, Patricia	Amb. to the Republic of Burundi, State	10.27.05	10.28.05	01.25.06	02.15.06	02.16.06	**02.16.06**
	Ware, Marilyn	Amb. to the Republic of Finland, State	10.26.05	10.26.05	11.09.05	12.14.05	12.17.05	**12.17.05**
	Jacobs, Janice	Amb. to the Republic of Senegal, State	10.26.05	10.26.05	02.08.06	02.15.06	02.16.06	**02.16.06**
	Allen, Bernadette	Amb. to the Republic of Niger, State	10.26.05	10.26.05	01.25.06	02.15.06	02.16.06	**02.16.06**
	Patterson, Anne	Assist. Sec., International Narcotics and Law Enforcement, State	10.19.05	10.19.05	N/A	10.25.05	11.10.05	**11.10.05**
	McKinnon, Mark	Member, Broadcasting Board of Governors	10.17.05	10.17.05				
	Schlicher, Ronald L.	Amb. to the Republic of Cyprus, State	10.14.05	10.17.05	11.09.05	11.18.05	11.18.05	**11.18.05**
	Wolff, Alejandro Daniel	Deputy U.S. Rep., Amb. Rank, Sec. Council, UN, State	10.14.05	10.17.05	11.08.05	11.18.05	11.18.05	**11.18.05**
	Wolff, Alejandro Daniel	Deputy U.S. Rep., Amb. Rank, Sec. Council, UN, State	10.14.05	10.17.05	11.08.05	11.18.05	11.18.05	**11.18.05**
	Bergner, Jeffrey Thoma	Assistant Secretary, Legislative Affairs, State	10.05.05	10.06.05	10.25.05	11.02.05	11.04.05	**11.04.05**

Committee	Name	Position	Intent	Nominated	Hearing	Reported	Floor	Confirmed
	McCaw, Susan	Amb. to the Republic of Austria, State	10.05.05	10.06.05	10.20.05	10.25.05	10.28.05	**10.28.05**
	Taubman, Nicholas F.	Amb. To Romania, State	10.05.05	10.06.05	10.20.05	10.25.05	10.28.05	**10.28.05**
	Spellings, Margaret	U.S. Rep. for the Gen. Conf. of the UN Ed., Scien., and Cult. Org	09.29.05	09.29.05	N/A	N/A	09.30.05	**09.30.05**
	Frazer, Jendayi Elizabeth	Member, Brd of Directors, African Development Foundation	09.27.05	09.28.05	N/A	10.05.05	10.07.05	**10.07.05**
	Hale, David	Amb. To the Hashemite Kingdom of Jordan, State	09.22.05	09.22.05	10.19.05	10.25.05	10.28.05	**10.28.05**
	Whitney, Benson K.	Amb. To the Republic of Norway, State	09.21.05	09.22.05	10.20.05	10.25.05	10.28.05	**10.28.05**
(Recess Appointment: 08.01.05)	Bolton, John R.	U.S. Rep., UN, State	N/A	09.19.05				
(Recess Appointment: 08.01.05)	Bolton, John R.	U.S. Rep., Amb. Rank, Sec. Council, UN, State	N/A	09.19.05				
	Arietti, Michael R.	Amb. to the Republic of Rwanda, State	09.13.05	09.15.05	10.06.05	10.25.05	10.28.05	**10.28.05**
	Martinez, Carmen M.	Amb. to the Republic of Zambia, State	09.09.05	09.13.05	10.06.05	10.25.05	10.28.05	**10.28.05**
	***Gambatesa, Donald A.**	Inspector General, USAID	09.09.05	09.13.05	10.06.05	11.02.05	12.17.05	**12.17.05**
	Vershbow, Alexander R	Amb. to the Republic of Korea, State	08.31.05	09.06.05	09.22.05	10.05.05	10.07.05	**10.07.05**
(Recess Appointment: 01.04.06)	Sauerbrey, Ellen R.	Assistant Secretary, Population, Refugees, and Migration, State	08.31.05	09.06.05	10.25.05			
	Dunn, David B.	Amb. to the Togolese Republic, State	08.25.05	09.06.05	10.06.05	10.25.05	10.28.05	**10.28.05**
	Shannon, Thomas A.	Assistant Secretary, Western Hemisphere Affairs, State	08.16.05	09.06.05	09.21.05	10.05.05	10.07.05	**10.07.05**
	Johnson, Brenda	Amb. to Jamaica, State	08.16.05	09.06.05	09.21.05	10.05.05	10.07.05	**10.07.05**
	Danilovich, John J.	Chief Executive Officer, Millennium Challenge Corporation	08.11.05	09.19.05	09.27.05	10.05.05	10.07.05	**10.07.05**
	Schafer, Jacqueline E.	Assistant Administrator, Econ. Growth, Agric., and Trade, USAID	08.11.05	09.06.05	09.30.05	10.05.05	10.07.05	**10.07.05**
(Withdrawn on 10.17.05)	McKinnon, Mark	Member, Broadcasting Board of Governors	08.09.05	09.06.05	N/A	N/A	N/A	N/A
	Shiner, Josette S.	U.S. Alt. Gov., International Bank for Recon. & Develop., State	07.29.05	07.29.05	N/A	10.05.05	10.07.05	**10.07.05**
	Rooney, Lawrence F.	Amb. to the Holy See, State	07.29.05	07.29.05	09.19.05	10.05.05	10.07.05	**10.07.05**
	McCormick, William	Amb. to New Zealand and Amb. to Samoa, State	07.28.05	07.28.05	09.22.05	10.05.05	10.07.05	**10.07.05**
	Arnall, Roland	Amb. to the Kingdom of the Netherlands, State	07.28.05	07.28.05	10.20.05	11.02.05	02.08.06	**02.08.06**
	Lowenkron, Barry F.	Assist. Sec., Democracy, Human Rights & Labor, State	07.28.05	07.28.05	09.30.05	10.05.05	10.07.05	**10.07.05**
	Hoffman, Alfred	Amb. to Portugal, State	07.27.05	07.27.05	09.19.05	10.05.05	10.07.05	**10.07.05**
	Ricciardone, Francis J.	Amb. to the Arab Republic of Egypt, State	07.22.05	07.25.05	07.27.05	07.29.05	07.29.05	**07.29.05**
	Jones, Richard H.	Amb. to the State of Israel, State	07.22.05	07.25.05	07.27.05	07.29.05	07.29.05	**07.29.05**
(Recess Appointment: 01.17.06)	Gray, C. Boyden	Representative to the European Union, State	07.22.05	07.25.05	09.19.05	10.25.05		
	Dorn, Jennifer L.	Alt. Exec. Director, Inter. Bank for Reconstruction and Develop.	07.22.05	07.25.05	10.06.05	10.25.05	10.28.05	**10.28.05**
	Burns, William J.	Amb. to the Russian Federation, State	07.21.05	07.21.05	07.27.05	07.29.05	07.29.05	**07.29.05**
	Timken, William Rober	Amb. to the Federal Republic of Germany, State	07.19.05	07.20.05	07.27.05	07.29.05	07.29.05	**07.29.05**
	Cason, James C.	Amb. to the Republic of Paraguay, State	07.11.05	07.12.05	10.26.05	11.02.05	11.04.05	**11.04.05**
	Herbold, Patricia L.	Amb. to the Republic of Singapore, State	07.11.05	07.12.05	09.22.05	10.05.05	10.07.05	**10.07.05**
	Langdale, Mark	Amb. to the Republic of Costa Rica, State	06.30.05	06.30.05	09.21.05	10.05.05	10.07.05	**10.07.05**
	Frazer, Jendayi E.	Assistant Secretary, African Affairs, State	06.30.05	06.30.05	07.22.05	07.26.05	07.29.05	**07.29.05**
	Silverberg, Kristen	Assistant Secretary, International Organization Affairs, State	06.29.05	06.29.05	07.22.05	07.26.05	07.29.05	**07.29.05**
	Mosbacher, Robert A.	President, Overseas Private Investment Corporation	06.29.05	06.29.05	09.08.05	10.05.05	10.07.05	**10.07.05**
	Cain, James	Amb. to Denmark, State	06.29.05	06.29.05	07.18.05	07.26.05	07.29.05	**07.29.05**
	Shiner, Josette S.	Under Sec., Econ., Business and Agricultural Affairs, State	06.28.05	06.28.05	07.22.05	07.26.05	07.29.05	**07.29.05**
	Retzer, Michael	Amb. to the United Republic of Tanzania, State	06.28.05	06.28.05	07.21.05	07.26.05	07.29.05	**07.29.05**
	Hillen, John	Assistant Secretary, Political-Military Affairs, State	06.28.05	06.28.05	09.30.05	10.05.05	10.07.05	**10.07.05**
	Milovanovic, Gillian A.	Amb. to the Former Yugoslav Republic of Macedonia, State	06.28.05	06.28.05	07.18.05	07.26.05	07.29.05	**07.29.05**

Committee	Name	Position	Intent	Nominated	Hearing	Reported	Floor	Confirmed
	Hill, Kent R.	Assistant Administrator, Global Health, USAID	06.23.05	06.23.05	09.30.05	10.05.05	10.07.05	**10.07.05**
	Tuttle, Robert H.	Amb. to the United Kingdom of Great Britain and N. Ireland,	06.09.05	06.09.05	06.29.05	06.30.05	06.30.05	**06.30.05**
	Spogli, Ronald	Amb. to the Italian Republic, State	06.09.05	06.09.05	06.29.05	06.30.05	06.30.05	**06.30.05**
	Crumpton, Henry	Coordinator, Counterterrorism, Amb. at Large, State	06.09.05	06.09.05	07.14.05	07.26.05	07.29.05	**07.29.05**
	Beyrle, John R.	Amb. to the Republic of Bulgaria, State	06.03.05	06.06.05	06.29.05	06.30.05	06.30.05	**06.30.05**
	Ford, Charles A.	Amb. to the Republic of Honduras, State	06.03.05	06.06.05	09.21.05	10.05.05	10.07.05	**10.07.05**
	Peterson, Katherine H.	Amb. to the Republic of Botswana, State	06.03.05	06.06.05	07.21.05	07.26.05	07.29.05	**07.29.05**
	Yovanovitch, Marie L.	Amb. to the Kyrgyz Rupublic, State	06.03.05	06.06.05	06.29.05	06.30.05	06.30.05	**06.30.05**
	Eastham, Alan Walter	Amb. to the Republic of Malawi, State	06.01.05	06.06.05	07.21.05	07.26.05	07.29.05	**07.29.05**
	Schulte, Gregory L.	U.S. Representative, Vienna Office of the UN, State	05.26.05	05.26.05	06.15.05	06.22.05	06.24.05	**06.24.05**
	Schulte, Gregory L.	U.S. Representative to the IAEA, State	05.26.05	05.26.05	06.15.05	06.22.05	06.24.05	**06.24.05**
	Neuman, Ronald E.	Ambassador to the Islamic Republic of Afghanistan, State	05.26.05	05.26.05	06.15.05	06.22.05	06.24.05	**06.24.05**
	Boyer, Jan E.	U.S. Alternate Exec. Director, Inter-American Develop. Bank	05.24.05	05.25.05	09.08.05	10.05.05	10.07.05	**10.07.05**
	Tefft, John F.	Amb. to Georgia, State	05.17.05	05.17.05	05.24.05	05.26.05	05.26.05	**05.26.05**
	Jewell, Linda	Amb. to Ecuador, State	05.17.05	05.17.05	05.25.05	05.26.05	05.26.05	**05.26.05**
	Dinger, Larry Miles	Amb. to the Republic of the Fiji Islands, Republic of Nauru,						
		Kingdom of Tonga, Republic of Kiribati, and Tuvalu, Stat	05.13.05	05.16.05	06.21.05	06.22.05	06.24.05	**06.24.05**
	Nuland, Victoria	U.S. Permanent Representative, Council of NATO	05.13.05	05.16.05	05.24.05	05.26.05	05.26.05	**05.26.05**
	Hess, Michael E.	Associate Administrator, Bureau for Democracy, Conflict,						
		and Humanitarian Response, USAID	05.13.05	05.16.05	06.15.05	06.22.05	06.24.05	**06.24.05**
	Trivelli, Paul A.	Amb. to the Republic, Nicaragua, State	05.13.05	05.16.05	05.25.05	05.26.05	05.26.05	**05.26.05**
	Wagner, Anne	Amb. to the Grand Duchy of Luxembourg, State	05.13.05	05.16.05	05.26.05	06.15.05	06.16.05	**06.16.05**
	McCulley, Terence P.	Amb. to Republic of Mali, State	05.13.05	05.16.05	06.08.05	06.15.05	06.16.05	**06.16.05**
	Bridgewater, Pamela	Amb. to Ghana, State	05.11.05	05.11.05	06.08.05	06.15.05	06.16.05	**06.16.05**
	Eaton, William Allan	Amb. to Panama, State	05.10.05	05.11.05	05.25.05	05.26.05	05.26.05	**05.26.05**
	Fore, Henrietta H.	Under Secretary, Management, State	05.10.05	05.11.05	06.09.05	07.26.05	07.29.05	**07.29.05**
	Khalilzad, Zalmay	Amb. to Iraq, State	05.09.05	05.09.05	06.07.05	06.15.05	06.16.05	**06.16.05**
	Derham, James M.	Amb. to the Republic of Guatemala, State	05.06.05	05.09.05	05.25.05	05.26.05	05.26.05	**05.26.05**
	Dieter, Robert Johann	Amb. to Belize, State	05.06.05	05.09.05	05.25.05	06.15.05	06.16.05	**06.16.05**
	Vallee, Rodolphe M.	Amb. to the Slovak Republic, State	05.06.05	05.09.05	05.26.05	06.15.05	06.16.05	**06.16.05**
	Finley, Julie	U.S. Rep., Org. for Sec. and Cooperation in Europe, State	04.27.05	04.28.05	05.24.05	06.15.05	06.16.05	**06.16.05**
	Griffin, Richard J.	Assistant Secretary for Diplomatic Security, State	04.27.05	04.28.05	06.09.05	06.15.05	06.16.05	**06.16.05**
	Griffin, Richard J.	Director, Office of Foreign Missions, State	04.27.05	04.28.05	06.09.05	06.15.05	06.16.05	**06.16.05**
	Wilkins, David Horton	Amb. to Canada, State	04.27.05	04.27.05	05.25.05	05.26.05	05.26.05	**05.26.05**
	Mussomeli, Joseph A.	Amb. to the Kingdom of Cambodia, State	04.27.05	04.28.05	06.21.05	06.22.05	06.24.05	**06.24.05**
	Booth, Donald E.	Amb. to the Republic of Liberia, State	04.27.05	04.28.05	06.08.05	06.15.05	06.16.05	**06.16.05**
	Bordonaro, Molly H.	Amb. to the Republic of Malta, State	04.27.05	04.28.05	05.26.05	06.15.05	06.16.05	**06.16.05**
	Holland, Robert B.	Exec. Director, Inter. Bank for Reconstruction and Develop.	04.21.05	04.25.05	09.08.05	09.22.05	09.22.05	**09.22.05**
	Pierce, Roger Dwayne	Amb. to Republic of Cape Verde, State	04.21.05	04.25.05	06.08.05	06.15.05	06.16.05	**06.16.05**
	Stapleton, Craig	Amb. to France, State	04.12.05	04.14.05	05.24.05	06.15.05	06.16.05	**06.16.05**
	Skoden, Emil M.	Amb. to the State of Brunei Darussalam, State	04.08.05	04.14.05	06.21.05	06.22.05	06.24.05	**06.24.05**
	Aguirre, Eduardo	Amb. to Spain, State	04.08.05	04.14.05	05.24.05	06.15.05	06.16.05	**06.16.05**

Committee	Name	Position	Intent	Nominated	Hearing	Reported	Floor	Confirmed
	McCormack, Sean Ian	Assistant Secretary, Public Affairs, State	03.24.05	04.04.05	05.26.05	05.26.05	05.26.05	**05.26.05**
(Recess Appointment: 08.01.05)	**Bolton, John R.**	U.S. Rep., UN, State (Returned to POTUS: 7.29.05)	03.17.05	03.17.05	04.11.05	05.12.05	N/A	N/A
(Recess Appointment: 08.01.05)	**Bolton, John R.**	U.S. Rep., Amb. Rank, Sec. Council, UN, State (Returned)	03.17.05	03.17.05	04.11.05	05.12.05	N/A	N/A
	Powell, Dina Habib	Assistant Secretary, Educational and Cultural Affairs, State	03.14.05	04.28.05	05.26.05	06.22.05	06.24.05	**06.24.05**
	Hughes, Karen P.	Under Secretary, Public Diplomacy	03.14.05	06.29.05	07.22.05	07.26.05	07.29.05	**07.29.05**
	Joseph, Robert	Under Sec., Arms Control and International Security, State	03.11.05	03.14.05	04.13.05	05.26.05	05.26.05	**05.26.05**
	Fried, Daniel	Asst. Sec., European Affairs, State	03.08.05	03.08.05	04.13.05	04.28.05	04.28.05	**04.28.05**
	Boschwitz, Rudolph E.	U.S. Rep., Human Rights Comm., Econ. and Soc. Council, UN	03.04.05	03.04.05	03.15.05	03.15.05	03.17.05	**03.17.05**
	Hill, Christopher R.	Asst. Sec., E. Asian and Pac. Affairs, State	03.04.05	03.04.05	03.15.05	03.15.05	03.17.05	**03.17.05**
	Hanley, Christopher J.	Member, Board of Directors, OPIC	02.28.05	02.28.05	N/A	06.15.05	06.16.05	**06.16.05**
	Welch, C. David	Asst. Sec., Near East. Affairs, State	02.14.05	02.14.05	03.11.05	03.15.05	03.17.05	**03.17.05**
	Burns, R. Nicholas	Under Sec., Political Affairs, State	02.14.05	02.14.05	03.11.05	03.15.05	03.17.05	**03.17.05**
	Bellinger, John B.	Legal Adviser, State	02.14.05	02.14.05	03.11.05	03.15.05	03.15.05	**04.06.05**
(Withdrawn on 11.01.05)	Noreiga, Roger F.	Member, Brd.of Direct., Inter-Amer. Foundation(Renom 01.04.05)	02.14.05	02.14.05	N/A	N/A	N/A	N/A
(Recess Appointment: 01.19.05)	Franco, Adolfo A.	Member, Brd.of Direct., Inter-Amer. Foundation(Renom 01.04.05)	02.14.05	02.14.05				
	Zoellick, Robert B.	Deputy Secretary, State	02.10.05	02.10.05	02.15.05	02.15.05	02.16.05	**02.16.05**
	Schieffer, John Thomas	Amb., Extraordinary & Plenipotentiary to Japan, State	01.24.05	01.24.05	03.15.05	03.15.05	03.17.05	**03.17.05**
	DeTrani, Joseph R.	Amb. Rank, Special Envoy for 6 Party Talks	01.24.05	01.24.05	03.15.05	03.15.05	03.17.05	**03.17.05**
	Balton, David B.	Amb. Rank, Dep. Asst. Sec., Ocean/Fisheries, State	01.24.05	01.24.05	03.15.05	03.15.05	03.16.05	**03.16.05**
	Snyder, Jay T.	Member, U.S. Advisory Comm. on Public Dip.	01.24.05	01.24.05	N/A	06.15.05	06.16.05	**06.16.05**
	Vaughn, Jack	Member, Brd.of Direct., Inter-Amer. Foundation	01.24.05	01.24.05				
(Recess Appointment: 01.04.06)	Wallace, Roger W.	Member, Brd.of Direct., Inter-Amer. Foundation	01.24.05	01.24.05				
	Plasencia, Jorge A.	Member, Advisory Board for Cuba Broadcasting	01.24.05	01.24.05	N/A	06.15.05	06.16.05	**06.16.05**
	Tomlinson, Kenneth Y.	Member, Broadcasting Board of Governors	01.24.05	01.24.05				
	Tomlinson, Kenneth Y.	Chairman, Broadcasting Board of Governors	01.24.05	01.24.05				
	Hirschberg, D. Jeffrey	Member, Broadcasting Board of Governors	01.24.05	01.24.05				
(Recess Appointment: 01.04.06)	Hogan, Nadina	Member, Brd.of Direct., Inter-Amer. Foundation	01.24.05	01.24.05				
	Krongard, Howard J.	IG, State	01.24.05	01.24.05	03.15.05	03.15.05	04.13.05	**04.27.05**
	Rice, Condoleezza	Secretary, State	01.04.05	01.04.05	1.18-19.05	01.20.05	01.26.05	**01.26.05**
HELP	Dougherty, Elizabeth	Member, National Mediation Board	05.24.06	05.25.06				
	Vaughn, John R.	Member, National Council on Disability	05.08.06	05.09.06				
	Carlson, Victoria	Member, National Council on Disability	05.08.06	05.09.06				
	Colley, Chad	Member, National Council on Disability	05.08.06	05.09.06				
	Mattheiss, Lisa	Member, National Council on Disability	05.08.06	05.09.06				
	Justesen, Troy R.	Assistant Secretary, Vocational and Adult Ed., Education	05.08.06	05.08.06				
	Berger, Katherine	Member, National Museum and Library Services Board	05.03.06	05.05.06				
	Brosius, Karen	Member, National Museum and Library Services Board	05.03.06	05.05.06				
	Miaoulis, Ioannis	Member, National Museum and Library Services Board	05.03.06	05.05.06				
	Pickett, Sandra	Member, National Museum and Library Services Board	05.03.06	05.05.06				
	Orr-Cahall, Christina	Member, National Museum and Library Services Board	05.03.06	05.05.06				
	Starr, Kevin Owen	Member, National Museum and Library Services Board	05.03.06	05.05.06				

Committee	Name	Position	Intent	Nominated	Hearing	Reported	Floor	Confirmed
	Warder, Lawrence A.	CFO, Department of Education	04.25.06	04.25.06				
	Cooper, Ronald	General Counsel, EEOC	03.27.06	03.27.06				
	Tredick, Peter	Member, National Mediation Board	03.27.06	03.27.06				
	Hoglander, Harry	Member, National Mediation Board	03.27.06	03.27.06				
	von Eshenbach, Andrew	Commissioner, FDA, HHS	03.15.06	03.15.06				
	Stagg, J.C.A.	Member, Brd. of Trust., James Madison Mem. Fellowship Found.	03.13.06	03.13.06	N/A	05.17.06	05.19.06	**05.19.06**
	Chiles, Jonann E.	Member, Brd. Of Directors, Legal Services Corporation	03.13.06	03.13.06				
	Bridges, Jerry Gayle	CFO, Corporation for National and Community Service	03.07.06	03.07.06	N/A	05.17.06	05.19.06	**05.19.06**
	Kirsanow, Peter N.	Member, National Labor Relations Board	N/A	02.10.06				
	Schaumber, Peter	Member, National Labor Relations Board	N/A	02.10.06				
	Meisburg, Ronald E.	General Counsel, National Labor Relations Board	N/A	02.10.06				
	Rosenfeld, Arthur F.	Director, Federal Mediation and Conciliation Service	N/A	02.10.06				
	Walsh, Dennis P.	Member, National Labor Relations Board	N/A	02.10.06				
	Goldsmith, Stephen	Member, Brd.of Direct., CNCS	N/A	02.10.06				
	DeCamp, Paul	Administrator, Wage and Hour Division, DoL	01.30.06	01.31.06				
	Juaristi, Vince J.	Member, Brd.of Direct., CNCS	12.21.05	12.21.05	N/A	05.17.06	05.19.06	**05.19.06**
(Recess Appointment: 01.04.06)	Goldsmith, Stephen	Member, Brd.of Direct., CNCS	12.19.05	12.20.05				
	Clark, Michell C.	Assistant Secretary, Management, Education	12.13.05	12.13.05	N/A	03.08.06	03.13.06	**03.13.06**
	Radice, Anne-Imelda	Director, Institute of Museum and Library Services	12.13.05	12.13.05	N/A	03.08.06	03.13.06	**03.13.06**
(Recess Appointment: 01.04.06)	Kirsanow, Peter N.	Member, National Labor Relations Board	11.15.05	11.17.05				
	Silver, Ron	Member, United States Institute of Peace	10.06.05	10.06.05				
	Van Rest, Judy	Member, United States Institute of Peace	10.06.05	10.06.05				
	Singleton, Sarah M.	Member, Brd. Of Directors, Legal Services Corporation	09.29.05	10.06.05	N/A	03.08.06	03.13.06	**03.13.06**
	Elshtain, Jean B.	Member, National Council on the Humanities	09.29.05	10.17.05	N/A	03.08.06	03.13.06	**03.13.06**
	Guelzo, Allen C.	Member, National Council on the Humanities	09.29.05	10.17.05	N/A	03.08.06	03.13.06	**03.13.06**
(Withdrawn on 01.18.06)	Hickok, Eugene	Member, National Council on the Humanities	09.29.05	10.17.05	N/A	N/A	N/A	N/A
	Talbert, Kent D.	General Counsel, Education	09.27.05	09.28.05	N/A	05.17.06	05.19.06	**05.19.06**
	Thompson, Horace A.	Member, Occupational Safety and Health Review Commission	09.27.05	09.28.05	N/A	05.17.06	05.19.06	**05.19.06**
(Recess Appointment: 08.31.05)	Schaumber, Peter	Member, National Labor Relations Board	N/A	09.19.05				
	Stickler, Richard	Assistant Secretary, Mine Safety and Health, DOL	09.15.05	09.15.05	01.31.06	03.08.06		
	Foulke, Edwin G.	Assistant Secretary, Occupational Safety and Health, DOL	09.15.05	09.15.05	01.31.06	03.08.06	03.13.06	**03.13.06**
	Hofflund, Mark	Member, National Council on the Arts	07.29.05	07.29.05	N/A	10.19.05	10.21.05	**10.21.05**
	Earp, Naomi C.	Member, Equal Employment Opportunity Commission (Reapp.)	N/A	07.29.05	N/A	10.19.05	10.21.05	**10.21.05**
	Griffin, Christine M.	Member, Equal Employment Opportunity Commission	07.28.05	07.28.05	N/A	10.19.05	10.21.05	**10.21.05**
(Recess Appointment: 04.19.06)	Madras, Bertha K.	Dep. Director, Demand Reduction, National Drug Control Policy	07.27.05	07.27.05	N/A	10.19.05	N/A	N/A
	Schneider, Mark S.	Commissioner, Education Statistics, Education	07.27.05	07.27.05	N/A	10.19.05	10.21.05	**10.21.05**
	Ashworth, Sandra F.	Mem., National Commission on Libraries & Information Science	07.27.05	07.27.05	N/A	10.19.05	10.21.05	**10.21.05**
	Cellucci, Jan	Mem., National Commission on Libraries & Information Science	07.27.05	07.27.05	N/A	10.19.05	10.21.05	**10.21.05**
	Rivers, Sherry D.	Mem., National Commission on Libraries & Information Science	07.27.05	07.27.05	N/A	10.19.05	10.21.05	**10.21.05**
(Recess Appointment: 01.04.06)	Rosenfeld, Arthur F.	Director, Federal Mediation and Conciliation Service	07.21.05	07.21.05				
	Cole, Bruce	Chairperson, National Endowment for the Humanities	07.15.05	07.18.05	N/A	11.18.05	12.17.05	**12.17.05**
(Recess Appointment: 01.04.06)	Meisburg, Ronald E.	General Counsel, National Labor Relations Board	06.29.05	06.29.05				

Committee	Name	Position	Intent	Nominated	Hearing	Reported	Floor	Confirmed
	Agwunobi, John O.	Assistant Secretary, Health, HHS	06.29.05	06.29.05	N/A	10.19.05	12.17.05	**12.17.05**
(Recess Appointment: 08.31.05)	**Schaumber, Peter**	Member, National Labor Relations Board	06.29.05	06.29.05	N/A	N/A	N/A	N/A
	Halaska, Terrell	Assistant Secretary, Congressional Affairs, Education	06.29.05	06.29.05	N/A	07.27.05	07.28.05	**07.28.05**
	Monroe, Stephanie	Assistant Secretary, Civil Rights, Education	06.23.05	06.23.05	N/A	12.14.05	12.17.05	**12.17.05**
	Johnson, Henry Louis	Assistant Secretary, Elementary and Secondary Education, Ed	06.01.05	06.06.05	N/A	07.27.05	07.28.05	**07.28.05**
	Olsen, Kathie L.	Deputy Director, National Science Foundation	05.24.05	05.25.05	N/A	07.21.05	07.22.05	**07.22.05**
	Luce, Tom	Assistant Secretary, Planning, Eval., and Policy Develop., Education	05.20.05	05.23.05	N/A	06.29.05	06.30.05	**06.30.05**
	Holen, Arlene	Member, Federal Mine Safety and Health Review Commission	05.20.05	05.23.05	N/A	03.08.06		
	***Ciccolella, Charles S.**	Assistant Secretary, Veterans' Employment and Training, DOL	05.17.05	05.17.05	N/A	07.29.05	07.29.05	**07.29.05**
	Sullivan, Kevin F.	Assistant Secretary, Communications and Outreach, Education	04.28.05	04.28.05	N/A	07.27.05	07.28.05	**07.28.05**
(Recess Appointment: 01.17.06)	Walsh, Dennis P.	Member, National Labor Relations Board	04.27.05	04.27.05				
	Simon, Raymond	Deputy Secretary, Education	04.15.05	04.15.05	N/A	05.18.05	05.26.05	**05.26.05**
	Dolan, Michael	Member, Brd.of Direct., CNCS	03.29.05	04.04.05				
(Withdrawn on 04.06.06)	Duncan, Robert M.	Member, Brd.of Direct., CNCS	03.29.05	04.04.05	N/A	N/A	N/A	N/A
	Wang, Kim	Mem., Nat. Museum and Library Services Board	03.11.05	03.14.05	N/A	05.25.05	05.26.05	**05.26.05**
	Crawford, Lester M.	Commissioner, Food & Drugs, HHS	02.15.05	02.15.05	03.17.05	06.20.05	07.18.05	**07.18.05**
(Withdrawn on 12.13.05)	*Flippen, Edward L.	IG, Corporation for Nat'l and Community Services	01.24.05	02.10.05	03.09.05	03.09.05	N/A	N/A
	Ruch, Charles P.	Member, Brd. of Trustees, Barry Goldwater						
		Scholarship & Excellence in Ed. Foundation	01.24.05	01.24.05	N/A	05.25.05	05.26.05	**05.26.05**
	Meisburg, Ronald E.	Member, National Labor Relations Board (Withdrawn)	01.24.05	01.24.05	N/A	N/A	N/A	N/A
	Perdue, George	Member, Brd. of Trust., James Madison Mem. Fellowship Found.	01.24.05	01.24.05	N/A	03.08.06	03.13.06	**03.13.06**
	Phillips, Bernice	Member, Brd. of Directors, Legal Services Corp.	01.24.05	01.24.05	N/A	07.27.05	07.28.05	**07.28.05**
	Fuentes, Thomas A.	Member, Brd. of Directors, Legal Services Corp.	01.24.05	01.24.05	N/A	07.27.05	07.28.05	**07.28.05**
	Robinson, Harry	Member, National Museum Services Board	01.24.05	01.24.05	N/A	05.25.05	05.26.05	**05.26.05**
	Ramey, Craig T.	Member, Brd. Of Directors, Nat'l Brd. for Ed. Sciences	01.24.05	01.24.05	N/A	03.08.06	03.13.06	**03.13.06**
	Greene, A. Wilson	Mem., Nat. Museum and Library Services Board	01.24.05	01.24.05	02.10.05	02.10.05	02.14.05	**02.14.05**
	Strauch, Katrina P.	Mem., Nat. Museum and Library Services Board	01.24.05	01.24.05	02.10.05	02.10.05	02.14.05	**02.14.05**
	Spellings, Margaret	Secretary, Education	01.04.05	01.04.05	01.06.05	01.06.05	01.20.05	**01.20.05**
Homeland Security and Governmental Affairs	Beyer, Wayne	Member, Federal Labor Relations Authority	06.06.06	06.06.06				
	Blackburne-Rigsby, Anna	Associate Judge for the DC Court of Appeals	05.25.06	05.25.06				
	Thompson, Phyllis	Associate Judge for the DC Court of Appeals	05.25.06	05.25.06				
	Williams, Ellen C.	Governor, United States Postal Service	05.08.06	05.09.06				
	***Portman, Rob**	Director, OMB	04.18.06	04.27.06	05.17.06	05.22.06	05.26.06	**05.26.06**
	Denett, Paul	Administrator, Federal Procurement Policy, OMB	04.17.06	04.24.06				
	Paulison, R. David	Under Secretary, Federal Emergency Management, DHS	04.06.06	04.06.06	05.24.06	05.25.06	05.26.06	**05.26.06**
	Doan, Lurita Alexis	Administrator, General Services Administration (GSA)	04.06.06	04.06.06	05.22.06	05.25.06	05.26.06	**05.26.06**
	Barnett, Mickey D.	Governor, United States Postal Service	03.02.06	03.02.06				
	Tobin, Katherine C.	Governor, United States Postal Service	03.02.06	03.02.06				
	Cusick, Robert I.	Director, Office of Government Ethics	02.13.06	02.13.06	05.18.06	05.22.06	05.26.06	**05.26.06**
	Henke, Tracy A.	Director, State and Local Govt., Coordination & Preparedness, DHS	N/A	02.10.06				
	Myers, Julie L.	Assist. Sec., Bureau of Immigration and Customs Enforcement, DHS	N/A	02.10.06				

Committee	Name	Position	Intent	Nominated	Hearing	Reported	Floor	Confirmed
	Norquist, David L.	CFO, DHS	01.17.06	01.18.06	05.08.06	05.22.06	05.26.06	**05.26.06**
	Gray, S. Pamela	Judge of the D.C. Superior Court	01.11.06	01.25.06				
	Dhillon, Uttam	Director, Counternarcotics Enforcement, DHS	11.10.05	11.10.05	03.31.06	05.02.06	05.12.06	**05.12.06**
	Dalton, Carol A.	Associate Judge of the D.C. Superior Court	N/A	11.09.05				
	Acton, Mark	Commissioner, Postal Rate Commission	11.03.05	11.07.05	03.31.06	05.02.06		
	***Gambatesa, Donald A.**	Inspector General, USAID	N/A	N/A	N/A	12.14.05	12.17.05	**12.17.05**
	Foresman, George W.	Under Secretary, Information & Infrastructure Protection, DHS	10.21.05	10.21.05	12.08.05	12.15.05	12.17.05	**12.17.05**
	***Opfer, George J.**	Inspector General, Veterans Affairs	N/A	10.18.05	N/A	11.07.05	11.10.05	**11.10.05**
(Recess Appointment: 01.04.06)	Henke, Tracy A.	Director, State and Local Govt., Coordination & Preparedness, DHS	07.13.05	07.14.05	12.08.05			
	Baker, Stewart A.	Assistant Secretary, Policy, DHS	07.13.05	07.14.05	09.15.05	09.22.05	10.07.05	**10.07.05**
(Recess Appointment: 01.04.06)	*Myers, Julie L.	Assist. Sec., Bureau of Immigration and Customs Enforcement, DHS	06.29.05	06.29.05	09.15.05	10.07.05		
	Thorson, Eric M.	Inspector General, Small Business Administration	06.28.05	06.28.05	03.01.06	03.29.06	03.31.06	**03.31.06**
	Kiko, Colleen Duffy	General Counsel, FLRA	06.23.05	06.23.05	09.13.05	09.22.05	10.07.05	**10.07.05**
	Rose, Mary M.	Member, Merit Systems Protection Board	06.23.05	06.23.05	09.13.05	12.15.05	12.17.05	**12.17.05**
	Fisher, John R.	Assoc. Judge of the DC Court of Appeals	N/A	06.06.05	09.13.05	09.22.05	10.07.05	**10.07.05**
	***Hawley, Edmund S.**	Asst. Sec., Transportation Security Administration, DHS	05.06.05	05.19.05	07.18.05	07.21.05	07.22.05	**07.22.05**
	Skinner, Richard L.	Inspector General, DHS	04.28.05	04.28.05	07.18.05	07.21.05	07.28.05	**07.28.05**
	Perry, Philip J.	General Counsel, DHS	03.29.05	04.04.05	05.19.05	05.25.05	06.08.05	**06.08.05**
	Springer, Linda M.	Director, OPM	03.18.05	04.04.05	06.15.05	06.22.05	06.24.05	**06.24.05**
	Combs, Linda M.	Controller, Fed. Finan. Management, OMB, EOP	02.28.05	02.28.05	05.25.05	06.22.05	06.24.05	**06.24.05**
	Jackson, Michael	Deputy Secretary, DHS	02.18.05	02.18.05	03.09.05	03.09.05	03.10.05	**03.10.05**
	Anderson, Jennifer M.	Assoc. Judge of the Superior Court of DC	02.14.05	02.14.05				
	Cordero, Laura A.	Assoc. Judge of the Superior Court of DC	02.14.05	02.14.05	06.15.05	06.22.05	06.24.05	**06.24.05**
	McKenna, Juliet JoAnn	Assoc. Judge of the Superior Court of DC	02.14.05	02.14.05	09.13.05	09.22.05	10.07.05	**10.07.05**
	Kramer, A. Noel Anketell	Assoc. Judge of the DC Court of Appeals	02.14.05	02.14.05	06.15.05	06.22.05	06.24.05	**06.24.05**
	Chertoff, Michael	Secretary, DHS	01.31.05	01.31.05	02.02.05	02.07.05	02.15.05	**02.15.05**
	Weinstein, Allen	US Archivist, National Archives and Records Administration	01.24.05	01.24.05	02.07.05	02.07.05	02.10.05	**02.10.05**
(Withdrawn on 12.13.05)	*Flippen, Edward L.	IG, Corporation for Nat'l and Community Services	01.24.05	02.10.05	03.09.05	03.09.05	N/A	N/A
	Conboy, Stephen T.	U.S. Marshal, D.C. Superior Court	01.24.05	01.24.05				
	Giuliano, Louis J.	Gov., US Postal Service, term expiring 12.08.05	01.24.05	01.24.05	05.19.05	05.25.05	06.15.05	**06.15.05**
	Giuliano, Louis J.	Gov., US Postal Service, term expiring 12.08.14	01.24.05	01.24.05	05.19.05	05.25.05	06.15.05	**06.15.05**
	Hammond, Tony	Commissioner, Postal Rate Commission	01.24.05	01.24.05	05.19.05	05.25.05	05.26.05	**05.26.05**
	Gallagher, Carolyn	Gov., US Postal Service	01.24.05	01.24.05	05.19.05	05.25.05	06.15.05	**06.15.05**
	Miller, Brian David	IG, GSA	01.24.05	01.24.05	07.18.05	07.21.05	07.22.05	**07.22.05**
	Damelin, Harold	IG, Treasury	01.24.05	01.24.05	02.17.05	03.09.05	03.17.05	**03.17.05**
	Levinson, Daniel R.	IG, HHS	01.24.05	01.24.05	02.17.05	04.13.05	06.08.05	**06.08.05**
	Krongard, Howard J.	IG, State	01.24.05	01.24.05	03.15.05	03.15.05	04.13.05	**04.27.05**
Judiciary	Acosta, R. Alexander	U.S. Attorney for the Southern District of FL	N/A	06.09.06				
	Eid, Troy A.	U.S. Attorney for the District of CO	N/A	06.09.06				
	Green, Phillip J.	U.S. Attorney for the Southern District of Illinois	N/A	06.09.06				
	Holding, George	U.S. Attorney for the Eastern District of NC	N/A	06.09.06				

Committee	Name	Position	Intent	Nominated	Hearing	Reported	Floor	Confirmed
	Potter, Sharon L.	U.S. Attorney for the Northern District of WV	N/A	06.09.06				
	Tolman, Brett L.	U.S. Attorney for the District of Utah	N/A	06.09.06				
	Howard, Marcia M.	U.S. District Judge for the Middle District of Florida	N/A	06.06.06				
	Southwick, Leslie	U.S. District Judge for the S. District of MS	N/A	06.06.06				
	Frizzell, Gregory Kent	U.S. District Judge for the N. District of OK	N/A	06.07.06				
	Jackley, Martin J.	U.S. Attorney for the District of South Dakota	N/A	05.18.06				
	Moore, Kimberly Ann	U.S. Circuit Judge for the Federal Circuit	N/A	05.18.06				
	Shepherd, Bobby E.	U.S. Circuit Judge for the Eighth Circuit	N/A	05.18.06				
	Besosa, Francisco Augusto	U.S. District Judge for the District of Puerto Rico	N/A	05.16.06				
	Anderson, Thomas D.	U.S. Attorney for the District of Vermont	N/A	05.11.06				
	Gorsuch, Neil M.	U.S. Circuit Judge for the Tenth Circuit	N/A	05.10.06				
	Baker, Valerie L.	U.S. District Judge for the Central District of CA	N/A	05.04.06				
	Holmes, Jerome A.	U.S. Circuit Judge for the Tenth Circuit	N/A	05.04.06				
	Rosenberg, Charles P.	U.S. Attorney for the E. District of VA	N/A	05.04.06				
	Tydingco-Gatewood, Frances	Judge for the District Court of Guam	N/A	04.25.06				
	Gelpi, Gustavo Antonio	U.S. District Judge for the District of Puerto Rico	N/A	04.24.06				
	Gutierrez, Philip S.	U.S. District Judge for the Central District of California	N/A	04.24.06				
	Jordan, Daniel Porter	U.S. District Judge for the S. District of MS	N/A	04.24.06				
	Peterson, Erik C.	U.S. Attorney for the W. District of WI	N/A	04.24.06	N/A	05.25.06	05.26.06	**05.26.06**
	Orton, Gary D.	U.S. Marshal for the District of Nevada	N/A	03.30.06	N/A	05.25.06	05.26.06	**05.26.06**
	*Wainstein, Kenneth L.	Assistant Attorney General, National Security Division, DOJ	03.13.06	03.13.06	05.02.06			
	Smith, Patrick Carroll	U.S. Marshal for W. District of N. Carolina	N/A	02.27.06	N/A	04.27.06	05.12.06	**05.12.06**
	Junker, Timothy A.	U.S. Marshal for N. District of Iowa	N/A	02.27.06	N/A	04.27.06	05.12.06	**05.12.06**
	Kustoff, David F.	U.S. Attorney for the W. District of TN	N/A	02.17.06	N/A	03.16.06	03.16.06	**03.16.06**
	Richter, John Charles	U.S. Attorney for the W. District of OK	N/A	02.17.06		03.09.06	03.13.06	**03.13.06**
	Thaper, Amul R.	U.S. Attorney for the E. District of KY	N/A	02.17.06	N/A	03.09.06	03.13.06	**03.13.06**
(Withdrawn on 05.04.06)	Holmes, Jerome A.	U.S. District Judge for the N. District of OK	N/A	02.14.06	N/A	N/A	N/A	N/A
	Smith, Milan D.	U.S. Circuit Judge for the Ninth Circuit	N/A	02.14.06	04.25.06	05.04.06	05.16.06	**05.16.06**
	Whitney, Frank D.	U.S. District Judge for the W. District of NC	N/A	02.14.06	05.24.06			
	DeGabrielle, Donald J.	U.S. Attorney for the Southern District of TX	N/A	02.13.06	N/A	03.09.06	03.13.06	**03.13.06**
	Ikuta, Sandra Segal	U.S. Circuit Judge for the Ninth Circuit	N/A	02.08.06	05.02.06	05.25.06		
	Wallace, Michael B.	U.S. Circuit Judge for the Fifth Circuit	N/A	02.08.06				
	Tamargo, Mauricio J.	Chairman, Foreign Claims Settlement Commission, DoJ	02.03.06	02.06.06	N/A	03.09.06	03.13.06	**03.13.06**
	Sedgwick, Jeffrey	Director, Bureau of Justice Statistics, DoJ	01.30.06	01.31.06	03.14.06	03.30.06	03.31.06	**03.31.06**
	Bradbury, Steven G.	Assistant Attorney General, Legal Counsel, DOJ	N/A	01.25.06				
	Kavanaugh, Brett M.	U.S. Circuit Judge for the DC Circuit	N/A	01.25.06	05.09.06	05.11.06	05.26.06	**05.26.06**
	Bryant, Vanessa Lynne	U.S. District Judge for the District of Connecticut	N/A	01.25.06				
	Bumb, Renee Marie	U.S. District Judge for the District of New Jersey	N/A	01.25.06	04.25.06	05.04.06	06.06.06	**06.06.06**
	Chagares, Michael A.	U.S. Circuit Judge for the Third Circuit	N/A	01.25.06	03.14.06	03.30.06	04.04.06	**04.04.06**
	Cogan, Brian M.	U.S. District Judge for the E. District of NY	N/A	01.25.06	03.29.06	04.27.06	05.04.06	**05.04.06**
	Golden, Thomas M.	U.S. District Judge for the E. District of PA	N/A	01.25.06	03.29.06	04.27.06	05.04.06	**05.04.06**
	Guilford, Andrew J.	U.S. District Judge for the Central District of California	N/A	01.25.06	05.24.06			

Committee	Name	Position	Intent	Nominated	Hearing	Reported	Floor	Confirmed
	Hillman, Noel Lawerenc	U.S. District Judge for the District of New Jersey	N/A	01.25.06	04.25.06	05.04.06	06.08.06	**06.08.06**
	Miller, Gray Hampton	U.S. District Judge for the S. District of Texas	N/A	01.25.06	03.14.06	03.30.06	04.25.06	**04.25.06**
	Wigenton, Susan Davis	U.S. District Judge for the District of New Jersey	N/A	01.25.06	04.25.06	05.04.06	05.26.06	**05.26.06**
	Freeman, Sharee M.	Director, Community Relations Service, DoJ	12.19.05	12.20.05	03.14.06	03.30.06	03.31.06	**03.31.06**
	Barrett, Michael Ryan	U.S. District Judge for the S. District of Ohio	N/A	12.16.05	03.29.06	04.27.06	05.01.06	**05.01.06**
	Lloyd, Reginald I.	U.S. Attorney for the District of South Carolina	N/A	12.16.05	N/A	02.16.06	02.17.06	**02.17.06**
	Smith, Norman Randy	U.S. Circuit Judge for the Ninth Circuit	N/A	12.16.05	03.01.06	05.04.06		
	Flynn, Terrance P.	U.S. Attorney for the W. District of New York	N/A	12.15.05	N/A	03.02.06	03.13.06	**03.13.06**
	Larson, Stephen G.	U.S. District Judge for the Central District of California	N/A	12.15.05	02.15.06	03.02.06	03.16.06	**03.16.06**
	Schiltz, Patrick Joseph	U.S. District Judge for the District of Minnesota	N/A	12.14.05	03.01.06	03.30.06	04.26.06	**04.26.06**
	Zouhary, Jack	U.S. District Judge for the N. District of Ohio	N/A	12.14.05	02.15.06	03.02.06	03.16.06	**03.16.06**
	Gordon, Leo Maury	Judge, United States Court of International Trade	N/A	11.10.05	02.07.06	02.16.06	03.13.06	**03.13.06**
	King, Stephen C.	Member, U.S. Foreign Claims Settlement Commission, DOJ	11.09.05	11.10.05	N/A	02.16.06	02.17.06	**02.17.06**
	Alito, Samuel A	Associate Justice, U.S. Supreme Court	10.31.05	11.10.05	01.09.06	01.24.06	01.31.06	**01.31.06**
	Delgado-Colon, Aida	U.S. District Judge for the District of Puerto Rico	N/A	10.25.05	02.07.06	02.16.06	03.06.06	**03.06.06**
	Clark, John F.	Director, United States Marshals Service, DOJ	10.21.05	10.21.05	02.15.06	03.16.06	03.16.06	**03.16.06**
(Designated Acting on 10.21.05)	**McNulty, Paul J.**	Deputy Attorney General, DOJ	10.21.05	11.09.05	02.02.06	02.16.06	03.16.06	**03.16.06**
	Vitaliano, Eric Nicholas	U.S. District Judge for the E. District of NY	N/A	10.07.05	11.01.05	11.17.05	12.21.05	**12.21.05**
(Withdrawn on 10.28.05)	Miers, Harriet Ellan	Associate Justice, U.S. Supreme Court	10.03.05	10.07.05	N/A	N/A	N/A	N/A
(Withdrawn on 03.07.06)	*Payne, James Hardy*	U.S. Circuit Judge for the Tenth Circuit	N/A	09.29.05	N/A	N/A	N/A	N/A
	Batten, Timothy C.	U.S. District Judge for the N. District of GA	N/A	09.28.05	02.07.06	02.16.06	03.06.06	**03.06.06**
	DuBose, Kristi	U.S. District Judge for the S. District of AL	N/A	09.28.05	11.15.05	11.17.05	12.21.05	**12.21.05**
	Johnston, Thomas E.	U.S. District Judge for the S. District of WV	N/A	09.28.05	02.07.06	02.16.06	03.06.06	**03.06.06**
	Kendall, Virginia Mary	U.S. District Judge for the N. District of IL	N/A	09.28.05	11.15.05	11.17.05	12.21.05	**12.21.05**
	Watkins, W. Keith	U.S. District Judge for the Middle District of AL	N/A	09.28.05	11.15.05	11.17.05	12.21.05	**12.21.05**
(Recess Appointment: 08.31.05)	Fisher, Alice S.	Assistant Attorney General for Criminal Division, DOJ	N/A	09.19.05				
	Van Tatenhove, Gregory	U.S. District Judge for the E. District of KY	N/A	09.13.05	11.01.05	11.17.05	12.21.05	**12.21.05**
	Roberts, John G.	Chief Justice, U.S. Supreme Court	09.05.05	09.06.05	09.12.05	09.22.05	09.29.05	**09.29.05**
	Gonzalez, Emilio T.	Director, Bureau of Citizenship and Immigration Services, DHS	08.31.05	09.06.05	10.18.05	11.17.05	12.21.05	**12.21.05**
(Designated Acting on 09.22.05)	**Barnett, Thomas O.**	Assistant Attorney General, Anti-Trust, DOJ	08.23.05	09.06.05	10.06.05	11.03.05	02.10.06	**02.10.06**
	Roberts, John G.	Assosciate Justice, U.S. Supreme Court (Withdrawn)	07.19.05	07.29.05	N/A	N/A	N/A	N/A
	Mattice, Harry Sandlin	U.S. District Judge for the E. District of TN	07.28.05	07.28.05	09.29.05	10.20.05	10.24.05	**10.24.05**
	Bianco, Joseph F.	U.S. District Judge for the E. District of NY	07.28.05	07.28.05	11.01.05	11.17.05	12.21.05	**12.21.05**
	Burgess, Timothy M.	U.S. District Judge for the District of Alaska	07.28.05	07.28.05	11.01.05	11.17.05	12.21.05	**12.21.05**
(Recess Appointment: 04.19.06)	O'Gara, James F. X.	Deputy Director, Supply Reduction, National Drug Control Policy	07.28.05	07.28.05	10.18.05	N/A	N/A	N/A
(Recess Appointment: 01.04.06)	*Myers, Julie L.	Assist. Sec., Bureau of Immigration and Customs Enforcement, DHS	06.29.05	06.29.05	10.18.05	11.07.05		
	Garcia, Michael J.	U.S. Attorney for the S. District of New York, DOJ	N/A	06.30.05	N/A	07.28.05	07.29.05	**07.29.05**
(Returned on 12.22.05)	Bradbury, Steven G.	Assistant Attorney General, Legal Counsel, DOJ	06.23.05	06.23.05	10.06.05	11.03.05	N/A	N/A
	Swaim, Peter Manson	U.S. Marshal for the S. District of Indiana, DOJ	N/A	06.23.05	N/A	07.28.05	07.29.05	**07.29.05**
(Withdrawn on 10.07.05)	*Flanigan, Timothy E.*	Deputy Attorney General, DOJ	N/A	06.20.05	07.26.05	N/A	N/A	N/A
	Wooldridge, Sue Ellen	Assistant Attorney General, Environment&Natural Resources, DOJ	06.20.05	06.20.05	10.06.05	11.03.05	11.10.05	**11.10.05**
	Kim, Wan J.	Assistant Attorney General, Civil Rights, DOJ	06.16.05	06.16.05	10.06.05	11.03.05	11.04.05	**11.04.05**

Committee	Name	Position	Intent	Nominated	Hearing	Reported	Floor	Confirmed
	Sweeney, Margaret S.	Judge of the United States Court of Federal Claims	N/A	06.14.05	09.29.05	10.20.05	10.21.05	**10.21.05**
	Wheeler, Thomas Craig	Judge of the United States Court of Federal Claims	N/A	06.14.05	09.29.05	10.20.05	10.21.05	**10.21.05**
	Dinkins, Carol E.	Chairman, Privacy and Civil Liberties Oversight Board	06.10.05	09.28.05	11.08.05	02.16.06	02.17.06	**02.17.06**
	Raul, Alan Charles	Vice Chairman, Privacy and Civil Liberties Oversight Board	06.10.05	09.28.05	11.08.05	02.16.06	02.17.06	**02.17.06**
	Smoak, John Richard	U.S. District Judge for the N. District of Florida	N/A	06.08.05	09.29.05	10.20.05	10.27.05	**10.27.05**
	Wainstein, Kenneth L.	U.S. Attorney for the District of Columbia	N/A	06.08.05	N/A	09.08.05	10.07.05	**10.07.05**
	Rosenstein, Rod J.	U.S. Attorney for the District of Maryland, DOJ	05.23.05	05.23.05	N/A	06.30.05	07.01.05	**07.01.05**
	Letten, James B.	U.S. Attorney for the E. District of Louisiana, DOJ	05.13.05	05.13.05	N/A	06.30.05	07.01.05	**07.01.05**
	Hanaway, Catherine L.	U.S. Attorney for the E. District of Missouri, DOJ	04.28.05	04.28.05	N/A	11.17.05	12.17.05	**12.17.05**
	Brand, Rachel	Assistant Attorney General for Legal Policy, DOJ	03.29.05	04.04.05	05.12.05	06.16.05	07.28.05	**07.28.05**
(Recess Appointment: 08.31.05)	**Fisher, Alice S.**	Assistant Attorney General for Criminal Division, DOJ	03.29.05	04.04.05	05.12.05	06.16.05	N/A	N/A
	Schofield, Regina B.	Assistant Attorney General for Justice Programs, DOJ	03.29.05	04.04.05	05.12.05	05.26.05	06.08.05	**06.08.05**
	Clement, Paul D.	Solicitor General, DOJ	03.14.05	03.14.05	04.27.05	05.26.05	06.08.05	**06.08.05**
	Sandoval, Brian Edwar	U.S. District Judge, Nevada	03.01.05	03.01.05	09.29.05	10.20.05	10.24.05	**10.24.05**
	Murphy, Stephen	U.S. Attorney for the E. District Michigan, DOJ	02.17.05	02.17.05	N/A	05.26.05	06.08.05	**06.08.05**
	Jenkins, Anthony J.	U.S. Attorney for the District of Virgin Islands, DOJ	02.17.05	02.17.05	N/A	05.26.05	06.08.05	**06.08.05**
	Boyle, Terrence W.	U.S. Circuit Judge for the Fourth Circuit	02.14.05	02.14.05	03.03.05	06.16.05		
	Brown, Janice R.	U.S. Circuit Judge for the DC Circuit	02.14.05	02.14.05	N/A	04.21.05	06.08.05	**06.08.05**
	Griffin, Richard A.	U.S. Circuit Judge for the Sixth Circuit	02.14.05	02.14.05	N/A	05.26.05	06.09.05	**06.09.05**
	Griffith, Thomas B.	U.S. Circuit Judge for the DC Circuit	02.14.05	02.14.05	03.08.05	04.14.05	06.14.05	**06.14.05**
	Haynes, William James	U.S Circuit Judge for the Fourth Circuit	02.14.05	02.14.05				
(Returned on 12.22.05)	*Kavanaugh, Brett M.*	U.S. Circuit Judge for the DC Circuit	02.14.05	02.14.05	N/A	N/A	N/A	N/A
	McKeague, David W.	U.S. Circuit Judge for the Sixth Circuit	02.14.05	02.14.05	N/A	05.26.05	06.09.05	**06.09.05**
	Myers, William Gerry	U.S. Circuit Judge for the Ninth Circuit	02.14.05	02.14.05	03.01.05	03.17.05		
	Neilson, Susan Bieke	U.S. Circuit Judge for the Sixth Circuit	02.14.05	02.14.05	N/A	10.20.05	10.27.05	**10.27.05**
	Owen, Priscilla R.	U.S. Circuit Judge for the Fifth Circuit	02.14.05	02.14.05	N/A	04.21.05	05.25.05	**05.25.05**
	Pryor, William H.	U.S. Circuit Judge for the Eleventh Circuit	02.14.05	02.14.05	N/A	05.12.05	06.09.05	**06.09.05**
(Withdrawn on 03.27.06)	*Saad, Henry W.*	U.S. Circuit Judge for the Sixth Circuit	02.14.05	02.14.05	N/A	N/A	N/A	N/A
	Conrad, Robert J.	U.S. District Judge for the W. District of NC	02.14.05	02.14.05	03.03.05	04.14.05	04.28.05	**04.28.05**
	Cox, Sean F.	U.S. District Judge for the E. District of MI	02.14.05	02.14.05	05.02.06	05.11.06	06.08.06	**06.08.06**
	Crotty, Paul A.	U.S. District Judge for the S. District of NY	02.14.05	02.14.05	N/A	03.17.05	04.11.05	**04.11.05**
	Dever, James C.	U.S. District Judge for the E. District of NC	02.14.05	02.14.05	03.03.05	04.14.05	04.28.05	**04.28.05**
	Ludington, Thomas L.	U.S. District Judge for the E. District of MI	02.14.05	02.14.05	05.02.06	05.11.06	06.08.06	**06.08.06**
(Withdrawn on 03.30.06)	Ryan, Daniel P.	U.S. District Judge for the E. District of MI	02.14.05	02.14.05	N/A	N/A	N/A	N/A
	Seabright, J. Michael	U.S. District Judge for the District of HI	02.14.05	02.14.05	N/A	03.17.05	04.27.05	**04.27.05**
	Sheridan, Peter G.	U.S. District Judge for the District of NJ	02.14.05	02.14.05	04.25.06	05.04.06	06.08.06	**06.08.06**
	Shappert, Gretchen C.F	U.S. Attorney for the W. District of NC, DOJ	02.14.05	02.14.05	N/A	05.26.05	06.08.05	**06.08.05**
	Aguigui, Earl C.	U.S. Marshal for the District of Guam and N. Mariana Islands, DOJ	02.14.05	02.14.05				
	Rivkin, David B.	Member, U.S. Foreign Claims Settlement Commission	01.24.05	01.24.05				
	Gonzales, Alberto R.	Attorney General, DOJ	01.04.05	01.04.05	01.06.05	01.26.05	2.1-3.05	**02.03.05**
Rules and Administration	Lenhard, Robert D.	Federal Election Commission (FEC)	N/A	02.10.06				

Committee	Name	Position	Intent	Nominated	Hearing	Reported	Floor	Confirmed
	Walther, Steven T.	Federal Election Commission (FEC)	N/A	02.10.06				
	Spakovsky, Hans Von	Federal Election Commission (FEC)	N/A	02.10.06				
	Mason, David M.	Federal Election Commission (FEC)	12.16.05	12.16.05				
(Recess Appointment: 01.04.06)	Lenhard, Robert D.	Federal Election Commission (FEC)	12.16.05	12.16.05				
(Recess Appointment: 01.04.06)	Walther, Steven T.	Federal Election Commission (FEC)	12.16.05	12.16.05				
(Recess Appointment: 01.04.06)	Spakovsky, Hans Von	Federal Election Commission (FEC)	12.16.05	12.16.05				
	Davidson, Donetta	Member, Election Assistance Commission	07.21.05	07.21.05	N/A	07.28.05	07.28.05	**07.28.05**
Small Business	Preston, Steven C.	Administrator, Small Business Administration	04.25.06	04.25.06				
	Thorson, Eric M.	Inspector General, Small Business Administration	06.28.05	06.28.05	03.01.06	03.09.06	03.31.06	**03.31.06**
Veterans Affairs	Cooper, Daniel	Under Secretary, Benefits, Department of Veterans Affairs	03.30.06	03.30.06	N/A	04.27.06		
	***Opfer, George J.**	Inspector General, Veterans Affairs	09.06.05	09.06.05	09.29.05	10.18.05	11.10.05	**11.10.05**
(Withdrawn on 12.13.05)	Molino, John M.	Assistant Secretary, Policy and Planning, Veterans Affairs	08.23.05	09.06.05	09.29.05	10.18.05	N/A	N/A
	Mondello, Lisette M.	Assist. Sec., Public and Intergovernmental Affairs, VA	08.23.05	09.06.05	09.29.05	10.18.05	10.26.05	**10.26.05**
	Tuerk, William F.	Under Secretary, Memorial Affairs, Veterans Affairs	07.29.05	07.29.05	09.29.05	10.18.05	10.26.05	**10.26.05**
	Henke, Robert Joseph	Assistant Secretary, Management, Veterans Affairs	N/A	07.29.05	09.29.05	10.18.05	10.26.05	**10.26.05**
	***Ciccolella, Charles S.**	Assistant Secretary, Veterans' Employment and Training, DOL	05.17.05	05.17.05	07.14.05	07.28.05	07.29.05	**07.29.05**
	Terry, James Philip	Chairman of the Board, Veterans' Appeals	04.26.05	05.09.05	07.14.05	07.28.05	07.29.05	**07.29.05**
	Perlin, Jonathan Brian	Under Secretary for Health, Veterans Affairs	02.18.05	02.18.05	04.07.05	04.26.05	04.28.05	**04.28.05**
	Nicholson, Jim	Secretary, Veterans Affairs	01.04.05	01.04.05	01.24.05	01.24.05	01.26.05	**01.26.05**
Intelligence	***Hayden, Gen. Michael***	Director, CIA	05.08.06	05.08.06	05.18.06	05.23.06	05.26.06	**05.26.06**
	*Wainstein, Kenneth L.	Assistant Attorney General, National Security Division, DOJ	03.13.06	03.13.06	05.16.06			
	Rizzo, John A.	General Counsel, CIA	03.15.06	03.15.06				
	Powell, Benjamin A.	General Counsel, Office of the Director of National Intelligence	N/A	02.10.06	N/A	N/A	N/A	N/A
	Meyerrose, Dale W.	Chief Information Officer, Office of the DNI	08.25.05	09.08.05	11.17.05	11.17.05	12.17.05	**12.17.05**
	Redd, John S.	Director, National Counterterrorism Center, Office of the DNI	06.10.05	06.30.05	07.21.05	07.26.05	07.28.05	**07.28.05**
(Recess Appointment: 01.04.06)	**Powell, Benjamin A.**	General Counsel, Office of the Director of National Intelligence	06.09.05	06.09.05	07.19.05	07.26.05	04.06.06	**04.06.06**
	Gardner, Janice B.	Assistant Secretary, Intelligence and Analysis, Treasury	05.16.05	05.16.05	06.16.05	07.26.05	07.28.05	**07.28.05**
	Hayden, Michael V.	Principal Deputy Director of National Intelligence	04.11.05	04.11.05	04.14.05	04.14.05	04.21.05	**04.21.05**
	Negroponte, John D.	Director of National Intelligence	02.17.05	03.17.05	04.12.05	04.14.05	04.21.05	**04.21.05**

Nominations Pending in the 109th Congress

(Nominations in Italics are priorities.)

(Nominations with an asterisk (*) have been referred to more than one Committee.)

Committee	Name	Position	Intent	Nominated	Hearing	Reported	Floor	Confirmed
Agriculture, Nutrition, & Forestry	None.							
Armed Services	Conway-Welch, Colleen	Board of Regents, Uniformed Services University, Health Sciences	06.06.06	06.06.06				
	Yarington, C. Thomas	Board of Regents, Uniformed Services University, Health Sciences	06.06.06	06.06.06				
	Laufman, David H.	IG, Department of Defense	06.01.06	06.05.06				
	Tobey, William H.	Dep. Admin., Defense Nuclear Nonproliferation, NNSA, DOE	05.11.06	05.11.06				
	Payton, Sue C.	Assist. Secretary, Acquisition, Research & Development, Air Force	04.25.06	04.25.06				
	Blair, Anita	Assistant Secretary, Manpower and Reserve Affairs, Air Force	04.13.06	04.24.06				
	Cohen, Benedict S.	General Counsel, Department of the Army, DoD	02.03.06	02.06.06				
	Dominguez, Michael	Deputy Under Secretary, Personnel and Readiness, DOD	11.21.05	12.13.05	02.15.06			
	Flory, Peter	Assistant Secretary of Defense, DOD	N/A	09.19.05				
(Recess Appointment: 08.02.05)	Flory, Peter	Assistant Secretary of Defense, DOD	01.24.05	01.24.05	N/A	07.28.05		
	Eggenberger, A.J.	Mem., Defense Nuclear Facilities Board and designate Chairr	06.29.05	06.29.05	N/A	10.27.05		
	McKenna, Andrew J.	Member, Nat'l Security Education Board	01.24.05	01.24.05	N/A	12.19.05		
Banking, Housing and Urban Affairs	Kohn, Donald	Vice Chairman, Board of Governors, Federal Reserve System	05.18.06	05.18.06				
	Casey, Kathy	Commissioner, SEC	05.18.06	05.18.06				
	Bair, Sheila C.	Chairman, FDIC	05.01.06	05.02.06				
	Lockhart, James B.	Director, Office of Federal Housing Enterprise Oversight, HUD	04.27.06	04.27.06				
	Rymer, Jon T.	Inspector General, FDIC	02.13.06	02.14.06	05.16.06			
	Lambright, James	President, Export-Import Bank	02.13.06	02.13.06	05.16.06			
	Simpson, James S.	Federal Transit Administrator, DoT	01.17.06	01.18.06	03.14.06			
	Couch, Robert M.	President, Government National Mortgage Association, HUD	01.04.06	01.18.06	03.14.06			
Commerce, Science, and Transportation	Sumwalt, Robert L.	Member, NTSB	06.06.06	06.06.06				
	Nottingham, Charles D.	Member, Surface Transportation Board	06.01.06	06.05.06				
	Snelling, Charles	Member, Metropolitan Washington Airports Authority	06.01.06	06.05.06				
	Biden, R. Hunter	Member, Reform Board (Amtrak)	05.16.06	05.16.06				
	McLean, Donna R.	Member, Reform Board (Amtrak)	05.16.06	05.16.06				
	Hill, John H.	Administrator, Federal Motor Carrier Safety Administration	05.16.06	05.16.06				
	Kneur, John M. R.	Assistant Secretary, Communications &Information, DOC	05.01.06	05.01.06				
	Martin, Kevin	Member, FCC	04.25.06	04.25.06				
	Rosenker, Mark V.	Chairman, NTSB	04.13.06	04.24.06				
	Sosa, Enrique J.	Member, Reform Board (Amtrak)	N/A	02.10.06				
	Hall, Floyd	Member, Reform Board (Amtrak)	N/A	02.10.06				
	Steinberg, Andrew	Assistant Secretary, Aviation & International Affairs, DoT	02.09.06	02.10.06				
(Recess Appointment: 01.04.06)	Sosa, Enrique J.	Member, Reform Board (Amtrak)	01.24.05	01.24.05				
(Recess Appointment: 01.04.06)	Hall, Floyd	Member, Reform Board (Amtrak)	01.24.05	01.24.05				

Committee	Name	Position	Intent	Nominated	Hearing	Reported	Floor	Confirmed
Energy and Natural Resources	Correll, John Ray	Director, Office of Surface Mining Reclamation &Enforce., DoI	05.16.06	05.16.06				
	Myers, Mark	Director, USGS, DoI	05.03.06	05.03.06				
	Moeller, Philip	Member, FERC	03.07.06	03.07.06	06.08.06			
	Wellinghof, Jon	Member, FERC	03.07.06	03.07.06	06.08.06			
	Bernhardt, David Longly	Solicitor, Department of the Interior	11.17.05	11.18.05	03.09.06	03.15.06		
Environment and Public Works	O'Neill, Molly A.	Assistant Administrator, Environmental Information, EPA	03.27.06	03.27.06	05.17.06	05.23.06		
	Wehrum, William L.	Assistant Administrator, Air and Radiation , EPA	02.27.06	02.27.06	04.05.06	04.26.06		
	Gulliford, James B.	Assistant Administrator, Toxic Substances, EPA	01.17.05	01.18.06	04.05.06	04.26.06		
	Butler, Michael	Member, Board of Trustees, Udall Foundation	01.24.05	01.24.05	04.06.05	04.13.05		
	Rappoport, D. Michael	Member, Board of Trustees, Udall Foundation	01.24.05	01.24.05	04.06.05	04.13.05		
Finance	Paulson, Henry M.	Secretary, Department of the Treasury	05.30.06					
	Solomon, Eric	Assistant Secretary, Tax Policy, Treasury	05.08.06	05.09.06				
	Cherecwich, Paul	Member, Internal Revenue Service Oversight Board	04.27.06	05.01.06				
	Hammond, Donald V.	Member, Internal Revenue Service Oversight Board	04.27.06	05.01.06				
	West, Catherine G.	Member, Internal Revenue Service Oversight Board	04.27.06	05.01.06				
	Wince-Smith, Deborah	Member, Internal Revenue Service Oversight Board	04.27.06	05.01.06				
	Meron, Daniel	General Counsel, HHS	11.15.05	11.17.05				
(Recess Appointment: 04.19.06)	Palmer, John L.	Member, Brd of Trust., Fed. Supple. Med. Insurance Trust Fund	11.03.05	11.07.05	N/A	N/A	N/A	N/A
(Recess Appointment: 04.19.06)	Palmer, John L.	Member, Brd of Trust., Fed. Old-Age & Survivors Insur.Trust Fund	11.03.05	11.07.05	N/A	N/A	N/A	N/A
(Recess Appointment: 04.19.06)	Palmer, John L.	Member, Brd of Trust., Fed. Hospital Insurance Trust Fund	11.03.05	11.07.05	N/A	N/A	N/A	N/A
(Recess Appointment: 04.19.06)	Saving, Thomas R.	Member, Brd of Trust., Fed. Supple. Med. Insurance Trust Fund	11.03.05	11.07.05	N/A	N/A	N/A	N/A
(Recess Appointment: 04.19.06)	Saving, Thomas R.	Member, Brd of Trust., Fed. Old-Age & Survivors Insur. Trust Fund	11.03.05	11.07.05	N/A	N/A	N/A	N/A
(Recess Appointment: 04.19.06)	Saving, Thomas R.	Member, Brd of Trust., Fed. Hospital Insurance Trust Fund	11.03.05	11.07.05	N/A	N/A	N/A	N/A
	Maupin, John E.	Member, Social Security Advisory Board, SSAB	08.09.05	09.06.05				
	Brown, Jeffrey Robert	Member, Social Security Advisory Board, SSAB	01.04.05	01.04.05	12.14.05			
Foreign Relations	Cabrera, Cesar	Ambassador to the Republic of Mauritius	06.06.06	06.06.06				
	Blake, Robert O.	Ambassador to the Democratic Socialist Republic of Sri Lanka	05.24.06	05.25.06				
	Hoagland, Richard E.	Ambassador to the Republic of Armenia	05.23.06	05.23.06				
	Sobel, Clifford M.	Ambassador to the Federated Republic of Brazil	05.23.06	05.23.06				
	Brown, Gayleatha	Ambassador to the Republic of Benin, State	05.11.06	05.11.06	05.25.06			
	Coneway, Peter R.	Ambassador to Switzerland, State	05.11.06	05.11.06				
	Rocca, Christina	U.S. Representative to the Conference on Disarmament, State	05.11.06	05.11.06				
	Symington, W. Stuart	Ambassador to the Republic of Djibouti	05.08.06	05.08.06	05.25.06			
	Liberi, Dawn M.	Amb. to the Islamic Republic of Mauritania, State	05.01.06	05.01.06				
	Vasquez, Gaddi H.	U.S. Representative to the UN for Food and Agriculture	04.25.06	04.25.06	05.24.06			
	Rowe, Leslie	Amb. to Papua New Guinea, the Solomon Islands, and Vanuatu	04.13.06	04.24.06				
	Williamson, John Clint	Ambassador at Large for War Crime Issues	04.06.06	04.06.06	05.24.06			
	Bost, Eric	Ambassador to the Republic of South Africa	04.04.06	04.05.06	05.25.06			
	Wayne, E. Anthony	Ambassador to Argentina	04.04.06	04.05.06	05.10.06			

Committee	Name	Position	Intent	Nominated	Hearing	Reported	Floor	Confirmed
	McCallum, Robert	Ambassador to Australia, State	03.10.06	03.13.06				
	Ranneberger, Michael E.	Ambassador to the Republic of Kenya	03.07.06	03.07.06	05.25.06			
	Sauerbrey, Ellen R.	Assistant Secretary, Population, Refugees, and Migration, State	N/A	02.10.06				
	Wallace, Roger W.	Member, Brd.of Direct., Inter-Amer. Foundation	N/A	02.10.06				
	Hogan, Nadina	Member, Brd.of Direct., Inter-Amer. Foundation	N/A	02.10.06				
	Gray, C. Boyden	Representative to the European Union, State	N/A	02.10.06				
	McKinnon, Mark	Member, Broadcasting Board of Governors	10.17.05	10.17.05				
(Recess Appointment: 08.01.05)	Bolton, John R.	U.S. Rep., UN, State	N/A	09.19.05				
(Recess Appointment: 08.01.05)	Bolton, John R.	U.S. Rep., Amb. Rank, Sec. Council, UN, State	N/A	09.19.05				
(Recess Appointment: 01.04.06)	Sauerbrey, Ellen R.	Assistant Secretary, Population, Refugees, and Migration, State	08.31.05	09.06.05	10.25.05			
(Recess Appointment: 01.17.06)	Gray, C. Boyden	Representative to the European Union, State	07.22.05	07.25.05	09.19.05	10.25.05		
(Recess Appointment: 01.19.05)	Franco, Adolfo A.	Member, Brd.of Direct., Inter-Amer. Foundation(Renom 01.04.05)	02.14.05	02.14.05				
	Vaughn, Jack	Member, Brd.of Direct., Inter-Amer. Foundation	01.24.05	01.24.05				
(Recess Appointment: 01.04.06)	Wallace, Roger W.	Member, Brd.of Direct., Inter-Amer. Foundation	01.24.05	01.24.05				
	Tomlinson, Kenneth Y.	Member, Broadcasting Board of Governors	01.24.05	01.24.05				
	Tomlinson, Kenneth Y.	Chairman, Broadcasting Board of Governors	01.24.05	01.24.05				
	Hirschberg, D. Jeffrey	Member, Broadcasting Board of Governors	01.24.05	01.24.05				
(Recess Appointment: 01.04.06)	Hogan, Nadina	Member, Brd.of Direct., Inter-Amer. Foundation	01.24.05	01.24.05				
HELP	Dougherty, Elizabeth	Member, National Mediation Board	05.24.06	05.25.06				
	Vaughn, John R.	Member, National Council on Disability	05.08.06	05.09.06				
	Carlson, Victoria	Member, National Council on Disability	05.08.06	05.09.06				
	Colley, Chad	Member, National Council on Disability	05.08.06	05.09.06				
	Mattheiss, Lisa	Member, National Council on Disability	05.08.06	05.09.06				
	Justesen, Troy R.	Assistant Secretary, Vocational and Adult Ed., Education	05.08.06	05.08.06				
	Berger, Katherine	Member, National Museum and Library Services Board	05.03.06	05.05.06				
	Brosius, Karen	Member, National Museum and Library Services Board	05.03.06	05.05.06				
	Miaoulis, Ioannis	Member, National Museum and Library Services Board	05.03.06	05.05.06				
	Pickett, Sandra	Member, National Museum and Library Services Board	05.03.06	05.05.06				
	Orr-Cahall, Christina	Member, National Museum and Library Services Board	05.03.06	05.05.06				
	Starr, Kevin Owen	Member, National Museum and Library Services Board	05.03.06	05.05.06				
	Warder, Lawrence A.	CFO, Department of Education	04.25.06	04.25.06				
	Cooper, Ronald	General Counsel, EEOC	03.27.06	03.27.06				
	Tredick, Peter	Member, National Mediation Board	03.27.06	03.27.06				
	Hoglander, Harry	Member, National Mediation Board	03.27.06	03.27.06				
	von Eshenbach, Andrew	Commissioner, FDA, HHS	03.15.06	03.15.06				
	Chiles, Jonann E.	Member, Brd. Of Directors, Legal Services Corporation	03.13.06	03.13.06				
	Kirsanow, Peter N.	Member, National Labor Relations Board	N/A	02.10.06				
	Schaumber, Peter	Member, National Labor Relations Board	N/A	02.10.06				
	Meisburg, Ronald E.	General Counsel, National Labor Relations Board	N/A	02.10.06				
	Rosenfeld, Arthur F.	Director, Federal Mediation and Conciliation Service	N/A	02.10.06				
	Walsh, Dennis P.	Member, National Labor Relations Board	N/A	02.10.06				

Committee	Name	Position	Intent	Nominated	Hearing	Reported	Floor	Confirmed
	Goldsmith, Stephen	Member, Brd.of Direct., CNCS	N/A	02.10.06				
	DeCamp, Paul	Administrator, Wage and Hour Division, DoL	01.30.06	01.31.06				
(Recess Appointment: 01.04.06)	Goldsmith, Stephen	Member, Brd.of Direct., CNCS	12.19.05	12.20.05				
(Recess Appointment: 01.04.06)	Kirsanow, Peter N.	Member, National Labor Relations Board	11.15.05	11.17.05				
	Silver, Ron	Member, United States Institute of Peace	10.06.05	10.06.05				
	Van Rest, Judy	Member, United States Institute of Peace	10.06.05	10.06.05				
(Recess Appointment: 08.31.05)	Schaumber, Peter	Member, National Labor Relations Board	N/A	09.19.05				
	Stickler, Richard	Assistant Secretary, Mine Safety and Health, DOL	09.15.05	09.15.05	01.31.06	03.08.06		
(Recess Appointment: 04.19.06)	Madras, Bertha K.	Dep. Director, Demand Reduction, National Drug Control Policy	07.27.05	07.27.05	N/A	10.19.05	N/A	N/A
(Recess Appointment: 01.04.06)	Rosenfeld, Arthur F.	Director, Federal Mediation and Conciliation Service	07.21.05	07.21.05				
(Recess Appointment: 01.04.06)	Meisburg, Ronald E.	General Counsel, National Labor Relations Board	06.29.05	06.29.05				
	Holen, Arlene	Member, Federal Mine Safety and Health Review Commission	05.20.05	05.23.05	N/A	03.08.06		
(Recess Appointment: 01.17.06)	Walsh, Dennis P.	Member, National Labor Relations Board	04.27.05	04.27.05				
	Dolan, Michael	Member, Brd.of Direct., CNCS	03.29.05	04.04.05				
Homeland Security and Governmental Affairs	Beyer, Wayne	Member, Federal Labor Relations Authority	06.06.06	06.06.06				
	Blackburne-Rigsby, Anna	Associate Judge for the DC Court of Appeals	05.25.06	05.25.06				
	Thompson, Phyllis	Associate Judge for the DC Court of Appeals	05.25.06	05.25.06				
	Williams, Ellen C.	Governor, United States Postal Service	05.08.06	05.09.06				
	Denett, Paul	Administrator, Federal Procurement Policy, OMB	04.17.06	04.24.06				
	Barnett, Mickey D.	Governor, United States Postal Service	03.02.06	03.02.06				
	Tobin, Katherine C.	Governor, United States Postal Service	03.02.06	03.02.06				
	Henke, Tracy A.	Director, State and Local Govt., Coordination & Preparedness, DHS	N/A	02.10.06				
	Myers, Julie L.	Assist. Sec., Bureau of Immigration and Customs Enforcement, DHS	N/A	02.10.06				
	Gray, S. Pamela	Judge of the D.C. Superior Court	01.11.06	01.25.06				
	Dalton, Carol A.	Associate Judge of the D.C. Superior Court	N/A	11.09.05				
	Acton, Mark	Commissioner, Postal Rate Commission	11.03.05	11.07.05	03.31.06	05.02.06		
(Recess Appointment: 01.04.06)	Henke, Tracy A.	Director, State and Local Govt., Coordination & Preparedness, DHS	07.13.05	07.14.05	12.08.05			
(Recess Appointment: 01.04.06)	*Myers, Julie L.	Assist. Sec., Bureau of Immigration and Customs Enforcement, DHS	06.29.05	06.29.05	09.15.05	10.07.05		
	Anderson, Jennifer M.	Assoc. Judge of the Superior Court of DC	02.14.05	02.14.05				
	Conboy, Stephen T.	U.S. Marshal, D.C. Superior Court	01.24.05	01.24.05				
Judiciary	Acosta, R. Alexander	U.S. Attorney for the Southern District of FL	N/A	06.09.06				
	Eid, Troy A.	U.S. Attorney for the District of CO	N/A	06.09.06				
	Green, Phillip J.	U.S. Attorney for the Southern District of Illinois	N/A	06.09.06				
	Holding, George	U.S. Attorney for the Eastern District of NC	N/A	06.09.06				
	Potter, Sharon L.	U.S. Attorney for the Northern District of WV	N/A	06.09.06				
	Tolman, Brett L.	U.S. Attorney for the District of Utah	N/A	06.09.06				
	Howard, Marcia M.	U.S. District Judge for the Middle District of Florida	N/A	06.06.06				
	Southwick, Leslie	U.S. District Judge for the S. District of MS	N/A	06.06.06				
	Frizzell, Gregory Kent	U.S. District Judge for the N. District of OK	N/A	06.07.06				
	Jackley, Martin J.	U.S. Attorney for the District of South Dakota	N/A	05.18.06				

Committee	Name	Position	Intent	Nominated	Hearing	Reported	Floor	Confirmed
	Moore, Kimberly Ann	U.S. Circuit Judge for the Federal Circuit	N/A	05.18.06				
	Shepherd, Bobby E.	U.S. Circuit Judge for the Eighth Circuit	N/A	05.18.06				
	Besosa, Francisco Augusto	U.S. District Judge for the District of Puerto Rico	N/A	05.16.06				
	Anderson, Thomas D.	U.S. Attorney for the District of Vermont	N/A	05.11.06				
	Gorsuch, Neil M.	U.S. Circuit Judge for the Tenth Circuit	N/A	05.10.06				
	Baker, Valerie L.	U.S. District Judge for the Central District of CA	N/A	05.04.06				
	Holmes, Jerome A.	U.S. Circuit Judge for the Tenth Circuit	N/A	05.04.06				
	Rosenberg, Charles P.	U.S. Attorney for the E. District of VA	N/A	05.04.06	N/A	06.06.06		
	Tydingco-Gatewood, Frances	Judge for the District Court of Guam	N/A	04.25.06				
	Gelpi, Gustavo Antonio	U.S. District Judge for the District of Puerto Rico	N/A	04.24.06				
	Gutierrez, Philip S.	U.S. District Judge for the Central District of California	N/A	04.24.06				
	Jordan, Daniel Porter	U.S. District Judge for the S. District of MS	N/A	04.24.06				
	*Wainstein, Kenneth L.	Assistant Attorney General, National Security Division, DOJ	03.13.06	03.13.06	05.02.06	06.06.06		
	Whitney, Frank D.	U.S. District Judge for the W. District of NC	N/A	02.14.06	05.24.06	06.06.06		
	Ikuta, Sandra Segal	U.S. Circuit Judge for the Ninth Circuit	N/A	02.08.06	05.02.06	05.25.06		
	Wallace, Michael B.	U.S. Circuit Judge for the Fifth Circuit	N/A	02.08.06				
	Bradbury, Steven G.	Assistant Attorney General, Legal Counsel, DOJ	N/A	01.25.06				
	Bryant, Vanessa Lynne	U.S. District Judge for the District of Connecticut	N/A	01.25.06				
	Guilford, Andrew J.	U.S. District Judge for the Central District of California	N/A	01.25.06	05.24.06	06.06.06		
	Smith, Norman Randy	U.S. Circuit Judge for the Ninth Circuit	N/A	12.16.05	03.01.06	05.04.06		
(Recess Appointment: 08.31.05)	Fisher, Alice S.	Assistant Attorney General for Criminal Division, DOJ	N/A	09.19.05				
(Recess Appointment: 04.19.06)	O'Gara, James F. X.	Deputy Director, Supply Reduction, National Drug Control Policy	07.28.05	07.28.05	10.18.05	N/A	N/A	N/A
(Recess Appointment: 01.04.06)	*Myers, Julie L.	Assist. Sec., Bureau of Immigration and Customs Enforcement, DHS	06.29.05	06.29.05	10.18.05	11.07.05		
	Boyle, Terrence W.	U.S. Circuit Judge for the Fourth Circuit	02.14.05	02.14.05	03.03.05	06.16.05		
	Haynes, William James	U.S Circuit Judge for the Fourth Circuit	02.14.05	02.14.05				
	Myers, William Gerry	U.S. Circuit Judge for the Ninth Circuit	02.14.05	02.14.05	03.01.05	03.17.05		
	Aguigui, Earl C.	U.S. Marshal for the District of Guam and N. Mariana Islands, DOJ	02.14.05	02.14.05				
	Rivkin, David B.	Member, U.S. Foreign Claims Settlement Commission, DOJ	01.24.05	01.24.05				
Rules and Administration	Lenhard, Robert D.	Federal Election Commission (FEC)	N/A	02.10.06				
	Walther, Steven T.	Federal Election Commission (FEC)	N/A	02.10.06				
	Spakovsky, Hans Von	Federal Election Commission (FEC)	N/A	02.10.06				
	Mason, David M.	Federal Election Commission (FEC)	12.16.05	12.16.05				
(Recess Appointment: 01.04.06)	Lenhard, Robert D.	Federal Election Commission (FEC)	12.16.05	12.16.05				
(Recess Appointment: 01.04.06)	Walther, Steven T.	Federal Election Commission (FEC)	12.16.05	12.16.05				
(Recess Appointment: 01.04.06)	Spakovsky, Hans Von	Federal Election Commission (FEC)	12.16.05	12.16.05				
Small Business	Preston, Steven C.	Administrator, Small Business Administration	04.25.06	04.25.06				
Veterans' Affairs	Dunne, Patrick	Assistant Secretary, Policy and Planning, VA	05.24.06	05.24.06				
	Cooper, Daniel	Under Secretary, Benefits, Department of Veterans Affairs	03.30.06	03.30.06	N/A	04.27.06		

Committee	Name	Position	Intent	Nominated	Hearing	Reported	Floor	Confirmed
Intelligence	*Wainstein, Kenneth L.	Assistant Attorney General, National Security Division, DOJ	03.13.06	03.13.06	05.16.06			
	Rizzo, John A.	General Counsel, CIA	03.15.06	03.15.06				

New Email Message

From: Teague, Matthew L.
Sent: Thursday, May 25, 2006 7:33 AM
To: Becker, Amanda; Bullock, Katja; Clark, David M.; Frans, Luke; Moy, Edmund C.; Reyes, Luis A.; Barker, Janae D.; Holden, Chelsea M.; Johanson, Aaron L.; Su, Sahra Y.; Walker, James H.; White, Sean C.; Christie, Jennifer K.; Curran, Kevin H.; Delatorre, Lindsey M.; Miller, Martha C.; Stone, Jonathan D.; Trent, Joshua
Subject: FW: Nominations Report--Midweek
Attachments: 05.26.06 Nominations Pending.xls

From: Dunne, Dianna L.
Sent: Wednesday, May 24, 2006 10:29 PM
To: Wolff, Candida P.; Wright, Liza; O'Hollaren, Sean B.; Badger, William D.; Moy, Edmund C.; Fiddelke, Debbie S.; Brown, Jamie E.; Emling, John G.; Hauck, Megan E.; Allen, Michael; Becker, Brenda L.; Swonger, Amy H.; Healy, Erin E.; Bullock, Katja; Kratovil, Lindley; Ransbottom, Sarah E.; Teague, Matthew L.; Roebke, Heather M.; Persinger, John M.; Drummond, Michael; Rao, Neomi J.; Courtwright, Susan M.
Cc: Dunne, Dianna L.
Subject: Nominations Report--Midweek

Please find attached the comprehensive pending nominations midweek report for the week ending Friday, May 26, 2006. If you have any questions, please contact me. Thank you. Regards, Dianna

Dianna Dunne
Office of Legislative Affairs/Senate
The White House
Washington, D.C. 20502
(202) 456-2092

Nominations Pending in the 109th Congress

(Nominations in Italics are priorities.)

(Nominations with an asterisk (*) have been referred to more than one Committee.)

Committee	Name	Position	Intent	Nominated	Hearing	Reported	Floor	Confirmed
Agriculture, Nutrition, & Forestry	None.							
Armed Services	Tobey, William H.	Dep. Admin., Defense Nuclear Nonproliferation, NNSA, DOE	05.11.06	05.11.06				
	Payton, Sue C.	Assist. Secretary, Acquisition, Research & Development, Air Force	04.25.06	04.25.06				
	Blair, Anita	Assistant Secretary, Manpower and Reserve Affairs, Air Force	04.13.06	04.24.06				
	Cohen, Benedict S.	General Counsel, Department of the Army, DoD	02.03.06	02.06.06				
	Dominguez, Michael	Deputy Under Secretary, Personnel and Readiness, DOD	11.21.05	12.13.05	02.15.06			
	Flory, Peter	Assistant Secretary of Defense, DOD	N/A	09.19.05				
(Recess Appointment: 08.02.05)	Flory, Peter	Assistant Secretary of Defense, DOD	01.24.05	01.24.05	N/A	07.28.05		
	Eggenberger, A.J.	Mem., Defense Nuclear Facilities Board and designate Chairr	06.29.05	06.29.05	N/A	10.27.05		
	McKenna, Andrew J.	Member, Nat'l Security Education Board	01.24.05	01.24.05	N/A	12.19.05		
Banking, Housing and Urban Affairs	Kohn, Donald	Vice Chairman, Board of Governors, Federal Reserve System	05.18.06	05.18.06				
	Casey, Kathy	Commissioner, SEC	05.18.06	05.18.06				
	Bair, Sheila C.	Chairman, FDIC	05.01.06	05.02.06				
	Lockhart, James B.	Director, Office of Federal Housing Enterprise Oversight, HUD	04.27.06	04.27.06				
	Cox, John W.	CFO, HUD	03.02.06	03.02.06	05.16.06	05.25.06		
	Rymer, Jon T.	Inspector General, FDIC	02.13.06	02.14.06	05.16.06	05.25.06		
	Lambright, James	President, Export-Import Bank	02.13.06	02.13.06	05.16.06			
	Bucelo, Armando J.	Director, Board of Directors, Securities Investor Protection Corp.	02.03.06	02.06.06	05.16.06	05.25.06		
	Farha, Todd S.	Director, Board of Directors, Securities Investor Protection Corp.	02.03.06	02.06.06	05.16.06	05.25.06		
	Simpson, James S.	Federal Transit Administrator, DoT	01.17.06	01.18.06	03.14.06			
	Couch, Robert M.	President, Government National Mortgage Association, HUD	01.04.06	01.18.06	03.14.06			
	Hardiman, William	Mem., Brd of Dir., Nat'l Instit. Of Blding Sciences	01.24.05	01.24.05	05.16.06	05.25.06		
Budget	*Portman, Rob*	Director, OMB	04.18.06	04.27.06	05.11.06	05.23.06		
Commerce, Science, and Transportation	Biden, R. Hunter	Member, Reform Board (Amtrak)	05.16.06	05.16.06				
	McLean, Donna R.	Member, Reform Board (Amtrak)	05.16.06	05.16.06				
	Hill, John H.	Administrator, Federal Motor Carrier Safety Administration	05.16.06	05.16.06				
	Kneur, John M. R.	Assistant Secretary, Communications &Information, DOC	05.01.06	05.01.06				
	Martin, Kevin	Member, FCC	04.25.06	04.25.06				
	Rosenker, Mark V.	Chairman, NTSB	04.13.06	04.24.06				
	Sosa, Enrique J.	Member, Reform Board (Amtrak)	N/A	02.10.06				
	Hall, Floyd	Member, Reform Board (Amtrak)	N/A	02.10.06				
	Steinberg, Andrew	Assistant Secretary, Aviation & International Affairs, DoT	02.09.06	02.10.06				
	McDowell, Robert	Commissioner, FCC	02.03.06	02.06.06	03.09.06	03.16.06		
	Barrett, Thomas	Administrator, Pipeline & Hazardous Materials Safety Admin., DoT	01.24.06	01.25.06	02.07.06	03.16.06		
	Duvall, Tyler D.	Assistant Secretary, Transportation Policy, DoT	01.17.06	01.18.06	02.07.06	03.16.06		

Committee	Name	Position	Intent	Nominated	Hearing	Reported	Floor	Confirmed
	Nason, Nicole R.	Administrator, National Highway Traffic Safety Admin., DoT	01.17.06	01.18.06	02.07.06	03.16.06		
	Karr, Roger Shane	Assistant Secretary, Governmental Affairs, DoT	01.17.06	01.18.06	02.07.06	03.16.06		
(Recess Appointment: 01.04.06)	Sosa, Enrique J.	Member, Reform Board (Amtrak)	01.24.05	01.24.05				
(Recess Appointment: 01.04.06)	Hall, Floyd	Member, Reform Board (Amtrak)	01.24.05	01.24.05				
Energy and Natural Resources	Correll, John Ray	Director, Office of Surface Mining Reclamation &Enforce., DoI	05.16.06	05.16.06				
	Myers, Mark	Director, USGS, DoI	05.03.06	05.03.06				
	Kempthorne, Dirk	Secretary, Department of Interior	03.16.06	04.24.06	05.04.06	05.10.06		
	Moeller, Philip	Member, FERC	03.07.06	03.07.06				
	Wellinghof, Jon	Member, FERC	03.07.06	03.07.06				
	Orbach, Raymond	Under Secretary for Science, DOE	N/A	12.13.05	03.09.06	03.15.06		
	Bernhardt, David Longly	Solicitor, Department of the Interior	11.17.05	11.18.05	03.09.06	03.15.06		
	Sproat, Edward F.	Director, Civilian Radioactive Waste Management, DOE	09.07.05	09.08.05	11.10.05	11.16.05		
Environment and Public Works	Klein, Dale	Chairman, Nuclear Regulatory Commission (NRC)	04.27.06	04.27.06	05.17.06	05.23.06		
	O'Neill, Molly A.	Assistant Administrator, Environmental Information, EPA	03.27.06	03.27.06	05.17.06	05.23.06		
	Capka, J. Richard	Administrator, Federal Highway Administration, DoT	03.07.06	03.07.06	04.05.06	04.26.06		
	Wehrum, William L.	Assistant Administrator, Air and Radiation , EPA	02.27.06	02.27.06	04.05.06	04.26.06		
	Gulliford, James B.	Assistant Administrator, Toxic Substances, EPA	01.17.05	01.18.06	04.05.06	04.26.06		
(Recess Appointment: 01.19.05)	Lyons, Peter B.	Member, Nuclear Regulatory Commission (NRC)	02.14.05	02.14.05	04.20.05	05.23.06		
(Recess Appointment: 01.19.05)	Jaczko, Gregory B.	Member, Nuclear Regulatory Commission (NRC)	02.14.05	02.14.05	04.20.05	05.23.06		
	Butler, Michael	Member, Board of Trustees, Udall Foundation	01.24.05	01.24.05	04.06.05	04.13.05		
	Rappoport, D. Michael	Member, Board of Trustees, Udall Foundation	01.24.05	01.24.05	04.06.05	04.13.05		
Finance	Solomon, Eric	Assistant Secretary, Tax Policy, Treasury	05.08.06	05.09.06				
	Cherecwich, Paul	Member, Internal Revenue Service Oversight Board	04.27.06	05.01.06				
	Hammond, Donald V.	Member, Internal Revenue Service Oversight Board	04.27.06	05.01.06				
	West, Catherine G.	Member, Internal Revenue Service Oversight Board	04.27.06	05.01.06				
	Wince-Smith, Deborah	Member, Internal Revenue Service Oversight Board	04.27.06	05.01.06				
	Schwab, Susan	USTR, EOP	04.18.06	05.03.06	05.16.06	05.22.06		
	Basham, W. Ralph	Commissioner, Customs, DHS	01.30.06	01.31.06	04.05.06	05.18.06		
	Meron, Daniel	General Counsel, HHS	11.15.05	11.17.05				
(Recess Appointment: 04.19.06)	Palmer, John L.	Member, Brd of Trust., Fed. Supple. Med. Insurance Trust Fund	11.03.05	11.07.05	N/A	N/A	N/A	N/A
(Recess Appointment: 04.19.06)	Palmer, John L.	Member, Brd of Trust., Fed. Old-Age & Survivors Insur.Trust Fund	11.03.05	11.07.05	N/A	N/A	N/A	N/A
(Recess Appointment: 04.19.06)	Palmer, John L.	Member, Brd of Trust., Fed. Hospital Insurance Trust Fund	11.03.05	11.07.05	N/A	N/A	N/A	N/A
(Recess Appointment: 04.19.06)	Saving, Thomas R.	Member, Brd of Trust., Fed. Supple. Med. Insurance Trust Fund	11.03.05	11.07.05	N/A	N/A	N/A	N/A
(Recess Appointment: 04.19.06)	Saving, Thomas R.	Member, Brd of Trust., Fed. Old-Age & Survivors Insur. Trust Fund	11.03.05	11.07.05	N/A	N/A	N/A	N/A
(Recess Appointment: 04.19.06)	Saving, Thomas R.	Member, Brd of Trust., Fed. Hospital Insurance Trust Fund	11.03.05	11.07.05	N/A	N/A	N/A	N/A
	Maupin, John E.	Member, Social Security Advisory Board, SSAB	08.09.05	09.06.05				
	Brown, Jeffrey Robert	Member, Social Security Advisory Board, SSAB	01.04.05	01.04.05	12.14.05			
Foreign Relations	Blake, Robert O.	Ambassador to the Democratic Socialist Republic of Sri Lanka	05.24.06					

Committee	Name	Position	Intent	Nominated	Hearing	Reported	Floor	Confirmed
	Hoagland, Richard E.	Ambassador to the Republic of Armenia	05.23.06	05.23.06				
	Sobel, Clifford M.	Ambassador to the Federated Republic of Brazil	05.23.06	05.23.06				
	Brown, Gayleatha	Ambassador to the Republic of Benin, State	05.11.06	05.11.06	05.25.06			
	Coneway, Peter R.	Ambassador to Switzerland, State	05.11.06	05.11.06				
	Rocca, Christina	U.S. Representative to the Conference on Disarmament, State	05.11.06	05.11.06				
	Symington, W. Stuart	Ambassador to the Republic of Djibouti	05.08.06	05.08.06	05.25.06			
	Taylor, William B.	Ambassador to Ukraine, State	05.01.06	05.01.06	05.12.06	05.23.06		
	Liberi, Dawn M.	Amb. to the Islamic Republic of Mauritania, State	05.01.06	05.01.06				
	Wood, Michael	Ambassador to Sweden, State	05.01.06	05.01.06	05.17.06	05.23.06		
	Bradtke, Robert A.	Ambassador to the Republic of Croatia, State	04.27.06	04.27.06	05.17.06	05.23.06		
	Foley, April H.	Ambassador to the Republic of Hungary, State	04.25.06	04.25.06	05.17.06	05.23.06		
	Jacobson, Tracey Ann	Ambassador to the Republic of Tajikistan, State	04.25.06	04.25.06	05.17.06	05.23.06		
	Vasquez, Gaddi H.	U.S. Representative to the UN for Food and Agriculture	04.25.06	04.25.06	05.24.06			
	Sullivan, Dan	Assistant Secretary, Economic and Business Affairs, State	04.13.06	04.24.06	05.12.06	05.23.06		
	Ford, Robert	Ambassador to the Republic of Algeria, State	04.13.06	04.24.06	05.03.06	05.23.06		
	Rowe, Leslie	Amb. to Papua New Guinea, the Solomon Islands, and Vanuatu	04.13.06	04.24.06				
	Derse, Anne E.	Ambassador to the Azerbaijan Republic	04.13.06	04.24.06	05.12.06	05.23.06		
	Cloud, John A.	Ambassador to the Republic of Lithuania	04.06.06	04.06.06	05.17.06	05.23.06		
	Williamson, John Clint	Ambassador at Large for War Crime Issues	04.06.06	04.06.06	05.24.06			
	Bost, Eric	Ambassador to the Republic of South Africa	04.04.06	04.05.06	05.25.06			
	Hughes, Lisa	Ambassador to the Republic of Suriname	04.04.06	04.05.06	05.10.06	05.23.06		
	Wayne, E. Anthony	Ambassador to Argentina	04.04.06	04.05.06	05.10.06			
	Robinson, David M.	Ambassador to Co-Operative Republic of Guyana	04.04.06	04.05.06	05.10.06	05.23.06		
	Kirby, Michael	Ambassador to the Republic of Moldova, State	03.16.06	03.27.06	05.17.06	05.23.06		
	Minton, Mark	Ambassador to Mongolia, State	03.15.06	03.15.06	04.06.06	05.23.06		
	McCallum, Robert	Ambassador to Australia, State	03.10.06	03.13.06				
	Tichenor, Warren	U.S. Representative to the European Office of the UN	03.07.06	03.15.06	03.28.06	05.23.06		
	Ranneberger, Michael E.	Ambassador to the Republic of Kenya	03.07.06	03.07.06	05.25.06			
	Godec, Robert F.	Ambassador to the Republic of Tunisia	03.07.06	03.07.06	05.03.06	05.23.06		
	Sauerbrey, Ellen R.	Assistant Secretary, Population, Refugees, and Migration, State	N/A	02.10.06				
	Wallace, Roger W.	Member, Brd.of Direct., Inter-Amer. Foundation	N/A	02.10.06				
	Hogan, Nadina	Member, Brd.of Direct., Inter-Amer. Foundation	N/A	02.10.06				
	Gray, C. Boyden	Representative to the European Union, State	N/A	02.10.06				
	Brister, Patricia	U.S. Representative, Economic and Social Council, UN	02.07.06	02.08.06	03.28.06	05.23.06		
	Chellaraj, Rajkumar	Assistant Secretary, Administration,	01.24.06	01.25.06	03.28.06	05.23.06		
	Ameri, Goli	U.S. Representative, 60th Session, UN General Assembly	11.09.05	11.10.05	N/A	05.23.06		
	Acklie, Duane	U.S. Representative, 60th Session, UN General Assembly	11.09.05	11.10.05	N/A	05.23.06		
	O'Brien, Robert C.	U.S. Representative, 60th Session, UN General Assembly	11.09.05	11.10.05	N/A	05.23.06		
	McKinnon, Mark	Member, Broadcasting Board of Governors	10.17.05	10.17.05				
(Recess Appointment: 08.01.05)	Bolton, John R.	U.S. Rep., UN, State	N/A	09.19.05				
(Recess Appointment: 08.01.05)	Bolton, John R.	U.S. Rep., Amb. Rank, Sec. Council, UN, State	N/A	09.19.05				
(Recess Appointment: 01.04.06)	Sauerbrey, Ellen R.	Assistant Secretary, Population, Refugees, and Migration, State	08.31.05	09.06.05	10.25.05			

Committee	Name	Position	Intent	Nominated	Hearing	Reported	Floor	Confirmed
(Recess Appointment: 01.17.06)	Gray, C. Boyden	Representative to the European Union, State	07.22.05	07.25.05	09.19.05	10.25.05		
(Recess Appointment: 01.19.05)	Franco, Adolfo A.	Member, Brd.of Direct., Inter-Amer. Foundation(Renom 01.04.05)	02.14.05	02.14.05				
	Vaughn, Jack	Member, Brd.of Direct., Inter-Amer. Foundation	01.24.05	01.24.05				
(Recess Appointment: 01.04.06)	Wallace, Roger W.	Member, Brd.of Direct., Inter-Amer. Foundation	01.24.05	01.24.05				
	Tomlinson, Kenneth Y.	Member, Broadcasting Board of Governors	01.24.05	01.24.05				
	Tomlinson, Kenneth Y.	Chairman, Broadcasting Board of Governors	01.24.05	01.24.05				
	Hirschberg, D. Jeffrey	Member, Broadcasting Board of Governors	01.24.05	01.24.05				
(Recess Appointment: 01.04.06)	Hogan, Nadina	Member, Brd.of Direct., Inter-Amer. Foundation	01.24.05	01.24.05				
HELP	Dougherty, Elizabeth	Member, National Mediation Board	05.24.06					
	Vaughn, John R.	Member, National Council on Disability	05.08.06	05.09.06				
	Carlson, Victoria	Member, National Council on Disability	05.08.06	05.09.06				
	Colley, Chad	Member, National Council on Disability	05.08.06	05.09.06				
	Mattheiss, Lisa	Member, National Council on Disability	05.08.06	05.09.06				
	Justesen, Troy R.	Assistant Secretary, Vocational and Adult Ed., Education	05.08.06	05.08.06				
	Berger, Katherine	Member, National Museum and Library Services Board	05.03.06	05.05.06				
	Brosius, Karen	Member, National Museum and Library Services Board	05.03.06	05.05.06				
	Miaoulis, Ioannis	Member, National Museum and Library Services Board	05.03.06	05.05.06				
	Pickett, Sandra	Member, National Museum and Library Services Board	05.03.06	05.05.06				
	Orr-Cahall, Christina	Member, National Museum and Library Services Board	05.03.06	05.05.06				
	Starr, Kevin Owen	Member, National Museum and Library Services Board	05.03.06	05.05.06				
	Warder, Lawrence A.	CFO, Department of Education	04.25.06	04.25.06				
	Cooper, Ronald	General Counsel, EEOC	03.27.06	03.27.06				
	Tredick, Peter	Member, National Mediation Board	03.27.06	03.27.06				
	Hoglander, Harry	Member, National Mediation Board	03.27.06	03.27.06				
	von Eshenbach, Andrew	Commissioner, FDA, HHS	03.15.06	03.15.06				
	Chiles, Jonann E.	Member, Brd. Of Directors, Legal Services Corporation	03.13.06	03.13.06				
	Kirsanow, Peter N.	Member, National Labor Relations Board	N/A	02.10.06				
	Schaumber, Peter	Member, National Labor Relations Board	N/A	02.10.06				
	Meisburg, Ronald E.	General Counsel, National Labor Relations Board	N/A	02.10.06				
	Rosenfeld, Arthur F.	Director, Federal Mediation and Conciliation Service	N/A	02.10.06				
	Walsh, Dennis P.	Member, National Labor Relations Board	N/A	02.10.06				
	Goldsmith, Stephen	Member, Brd.of Direct., CNCS	N/A	02.10.06				
	DeCamp, Paul	Administrator, Wage and Hour Division, DoL	01.30.06	01.31.06				
(Recess Appointment: 01.04.06)	Goldsmith, Stephen	Member, Brd.of Direct., CNCS	12.19.05	12.20.05				
(Recess Appointment: 01.04.06)	Kirsanow, Peter N.	Member, National Labor Relations Board	11.15.05	11.17.05				
	Silver, Ron	Member, United States Institute of Peace	10.06.05	10.06.05				
	Van Rest, Judy	Member, United States Institute of Peace	10.06.05	10.06.05				
(Recess Appointment: 08.31.05)	Schaumber, Peter	Member, National Labor Relations Board	N/A	09.19.05				
	Stickler, Richard	Assistant Secretary, Mine Safety and Health, DOL	09.15.05	09.15.05	01.31.06	03.08.06		
(Recess Appointment: 04.19.06)	Madras, Bertha K.	Dep. Director, Demand Reduction, National Drug Control Policy	07.27.05	07.27.05	N/A	10.19.05	N/A	N/A
(Recess Appointment: 01.04.06)	Rosenfeld, Arthur F.	Director, Federal Mediation and Conciliation Service	07.21.05	07.21.05				

Committee	Name	Position	Intent	Nominated	Hearing	Reported	Floor	Confirmed
(Recess Appointment: 01.04.06)	Meisburg, Ronald E.	General Counsel, National Labor Relations Board	06.29.05	06.29.05				
	Holen, Arlene	Member, Federal Mine Safety and Health Review Commission	05.20.05	05.23.05	N/A	03.08.06		
(Recess Appointment: 01.17.06)	Walsh, Dennis P.	Member, National Labor Relations Board	04.27.05	04.27.05				
	Dolan, Michael	Member, Brd.of Direct., CNCS	03.29.05	04.04.05				
Homeland Security and Governmental Affairs	Williams, Ellen C.	Governor, United States Postal Service	05.08.06	05.09.06				
	Portman, Rob	Director, OMB	04.18.06	04.27.06	05.17.06	05.22.06		
	Denett, Paul	Administrator, Federal Procurement Policy, OMB	04.17.06	04.24.06				
	Paulison, R. David	Under Secretary, Federal Emergency Management, DHS	04.06.06	04.06.06	05.24.06			
	Doan, Lurita Alexis	Administrator, General Services Administration (GSA)	04.06.06	04.06.06	05.22.06			
	Barnett, Mickey D.	Governor, United States Postal Service	03.02.06	03.02.06				
	Tobin, Katherine C.	Governor, United States Postal Service	03.02.06	03.02.06				
	Cusick, Robert I.	Director, Office of Government Ethics	02.13.06	02.13.06	05.18.06	05.22.06		
	Henke, Tracy A.	Director, State and Local Govt., Coordination & Preparedness, DHS	N/A	02.10.06				
	Myers, Julie L.	Assist. Sec., Bureau of Immigration and Customs Enforcement, DHS	N/A	02.10.06				
	Norquist, David L.	CFO, DHS	01.17.06	01.18.06	05.08.06	05.22.06		
	Gray, S. Pamela	Judge of the D.C. Superior Court	01.11.06	01.25.06				
	Dalton, Carol A.	Associate Judge of the D.C. Superior Court	N/A	11.09.05				
	Acton, Mark	Commissioner, Postal Rate Commission	11.03.05	11.07.05	03.31.06	05.02.06		
(Recess Appointment: 01.04.06)	Henke, Tracy A.	Director, State and Local Govt., Coordination & Preparedness, DHS	07.13.05	07.14.05	12.08.05			
(Recess Appointment: 01.04.06)	*Myers, Julie L.	Assist. Sec., Bureau of Immigration and Customs Enforcement, DHS	06.29.05	06.29.05	09.15.05	10.07.05		
	Anderson, Jennifer M.	Assoc. Judge of the Superior Court of DC	02.14.05	02.14.05				
	Conboy, Stephen T.	U.S. Marshal, D.C. Superior Court	01.24.05	01.24.05				
Judiciary	Jackley, Martin J.	U.S. Attorney for the District of South Dakota	N/A	05.18.06				
	Moore, Kimberly Ann	U.S. Circuit Judge for the Federal Circuit	N/A	05.18.06				
	Shepherd, Bobby E.	U.S. Circuit Judge for the Eighth Circuit	N/A	05.18.06				
	Besosa, Francisco Augusto	U.S. District Judge for the District of Puerto Rico	N/A	05.16.06				
	Anderson, Thomas D.	U.S. Attorney for the District of Vermont	N/A	05.11.06				
	Gorsuch, Neil M.	U.S. Circuit Judge for the Tenth Circuit	N/A	05.10.06				
	Baker, Valerie L.	U.S. District Judge for the Central District of CA	N/A	05.04.06				
	Holmes, Jerome A.	U.S. Circuit Judge for the Tenth Circuit	N/A	05.04.06				
	Rosenberg, Charles P.	U.S. Attorney for the E. District of VA	N/A	05.04.06				
	Tydingco-Gatewood, Frances	Judge for the District Court of Guam	N/A	04.25.06				
	Gelpi, Gustavo Antonio	U.S. District Judge for the District of Puerto Rico	N/A	04.24.06				
	Gutierrez, Philip S.	U.S. District Judge for the Central District of California	N/A	04.24.06				
	Jordan, Daniel Porter	U.S. District Judge for the S. District of MS	N/A	04.24.06				
	Peterson, Erik C.	U.S. Attorney for the W. District of WI	N/A	04.24.06				
	Orton, Gary D.	U.S. Marshal for the District of Nevada	N/A	03.30.06				
	*Wainstein, Kenneth L.	Assistant Attorney General, National Security Division, DOJ	03.13.06	03.13.06	05.02.06			
	Whitney, Frank D.	U.S. District Judge for the W. District of NC	N/A	02.14.06	05.24.06			
	Ikuta, Sandra Segal	U.S. Circuit Judge for the Ninth Circuit	N/A	02.08.06	05.02.06			

Committee	Name	Position	Intent	Nominated	Hearing	Reported	Floor	Confirmed
	Wallace, Michael B.	U.S. Circuit Judge for the Fifth Circuit	N/A	02.08.06				
	Bradbury, Steven G.	Assistant Attorney General, Legal Counsel, DOJ	N/A	01.25.06				
	Kavanaugh, Brett M.	U.S. Circuit Judge for the DC Circuit	N/A	01.25.06	05.09.06	05.11.06		
	Bryant, Vanessa Lynne	U.S. District Judge for the District of Connecticut	N/A	01.25.06				
	Bumb, Renee Marie	U.S. District Judge for the District of New Jersey	N/A	01.25.06	04.25.06	05.04.06		
	Guilford, Andrew J.	U.S. District Judge for the Central District of California	N/A	01.25.06	05.24.06			
	Hillman, Noel Lawerence	U.S. District Judge for the District of New Jersey	N/A	01.25.06	04.25.06	05.04.06		
	Wigenton, Susan Davis	U.S. District Judge for the District of New Jersey	N/A	01.25.06	04.25.06	05.04.06		
	Smith, Norman Randy	U.S. Circuit Judge for the Ninth Circuit	N/A	12.16.05	03.01.06	05.04.06		
(Recess Appointment: 08.31.05)	Fisher, Alice S.	Assistant Attorney General for Criminal Division, DOJ	N/A	09.19.05				
(Recess Appointment: 04.19.06)	O'Gara, James F. X.	Deputy Director, Supply Reduction, National Drug Control Policy	07.28.05	07.28.05	10.18.05	N/A	N/A	N/A
(Recess Appointment: 01.04.06)	*Myers, Julie L.	Assist. Sec., Bureau of Immigration and Customs Enforcement, DHS	06.29.05	06.29.05	10.18.05	11.07.05		
	Boyle,Terrence W.	U.S. Circuit Judge for the Fourth Circuit	02.14.05	02.14.05	03.03.05	06.16.05		
	Haynes, William James	U.S Circuit Judge for the Fourth Circuit	02.14.05	02.14.05				
	Myers, William Gerry	U.S. Circuit Judge for the Ninth Circuit	02.14.05	02.14.05	03.01.05	03.17.05		
	Cox, Sean F.	U.S. District Judge for the E. District of MI	02.14.05	02.14.05	05.02.06	05.11.06		
	Ludington, Thomas L.	U.S. District Judge for the E. District of MI	02.14.05	02.14.05	05.02.06	05.11.06		
	Sheridan, Peter G.	U.S. District Judge for the District of NJ	02.14.05	02.14.05	04.25.06	05.04.06		
	Aguigui, Earl C.	U.S. Marshal for the District of Guam and N. Mariana Islands, DOJ	02.14.05	02.14.05				
	Rivkin, David B.	Member, U.S. Foreign Claims Settlement Commission, DOJ	01.24.05	01.24.05				
Rules and Administration	Lenhard, Robert D.	Federal Election Commission (FEC)	N/A	02.10.06				
	Walther, Steven T.	Federal Election Commission (FEC)	N/A	02.10.06				
	Spakovsky, Hans Von	Federal Election Commission (FEC)	N/A	02.10.06				
	Mason, David M.	Federal Election Commission (FEC)	12.16.05	12.16.05				
(Recess Appointment: 01.04.06)	Lenhard, Robert D.	Federal Election Commission (FEC)	12.16.05	12.16.05				
(Recess Appointment: 01.04.06)	Walther, Steven T.	Federal Election Commission (FEC)	12.16.05	12.16.05				
(Recess Appointment: 01.04.06)	Spakovsky, Hans Von	Federal Election Commission (FEC)	12.16.05	12.16.05				
Small Business	Preston, Steven C.	Administrator, Small Business Administration	04.25.06	04.25.06				
Veterans' Affairs	Dunne, Patrick	Assistant Secretary, Policy and Planning, VA	05.24.06	05.24.06				
	Cooper, Daniel	Under Secretary, Benefits, Department of Veterans Affairs	03.30.06	03.30.06	N/A	04.27.06		
Intelligence	*Hayden, Gen. Michael*	Director, CIA	05.08.06	05.08.06	05.18.06	05.23.06		
	*Wainstein, Kenneth L.	Assistant Attorney General, National Security Division, DOJ	03.13.06	03.13.06	05.16.06			
	Rizzo, John A.	General Counsel, CIA	03.15.06	03.15.06				

New Email Message

From: Brown, Jamie E.
Sent: Thursday, May 25, 2006 2:47 PM
To: Becker, Andrea (Frist)
Subject: Judicial Noms status sheet.doc
Attachments: Judicial Noms status sheet.doc

Here's a status sheet on noms that I keep for myself. I think it's completely up to date. See you soon!

JUDICIAL NOMINEES PENDING IN SENATE (as of 5/25/06)

Circuit: 10 District: 13 Total: 23

Pending in SJC Without Hearing
(5 Circuit, 6 District)

Circuit

Michael Wallace (5th Circuit)
Jerome Holmes (10th Circuit)
Neil Gorsuch (10th Circuit)
Kimberley Moore (Fed Circuit)
Bobby Shepherd (8th Circuit)

District

Vanessa Bryant (CT)
Gustavo Gelpi (Puerto Rico)
Philip Gutierrez (CD-CA)
Daniel Jordan (SD-MS)
Valerie Baker (CD-CA)
Francisco Besosa (Puerto Rico)

Pending in SJC With Hearing
(1 Circuit, 2 District)

Circuit

Jim Haynes (4th Cir.)

District

Frank Whitney (WD-NC)
Andrew Guilford (CD-CA)

Pending on Floor
(5 Circuit, 6 District)

Circuit

William Myers (9th Cir.)
Terry Boyle (4th Cir.)
Brett Kavanaugh (D.C. Cir.)

Norman Randy Smith (9th Cir)
Sandra Ikuta (9th Circuit)

District
Peter Sheridan (NJ)
Renee Bumb (NJ)
Noel Hillman (NJ)
Susan Wigenton (NJ)
Thomas Ludington (ED MI)
Sean Cox (ED MI)

Confirmed
(2 Supreme Court, 9 Circuit, 24 District)

Supreme Court
Chief Justice John G. Roberts
Associate Justice Samuel A. Alito, Jr.

Circuit
Tom Griffith (DC)
Janice Rogers Brown (DC)
Richard Griffin (6th)
David McKeague (6th)
Susan Neilson (6th)
Priscilla Owen (5th)
William Pryor (11th)
Michael Chagares (3rd Circuit)
Milan Smith (9th Circuit)

District
Robert Conrad (WD-NC)
Paul Crotty (SD-NY)
James Dever (ED-NC)
Michael Seabright (HI)
John Smoak (ND-FL)
Brian Sandoval (NV)
Harry Mattice (ED-TN)
Kristi DuBose (SD AL)
Virginia Kendall (ND IL)
William Keith Watkins (MD AL)
Joseph Bianco (ED NY)
Timothy Mark Burgess (D AK)
Gregory F. VanTatenhove (ED KY)

Eric Vitaliano (ED NY)
Aida Delgado-Colon (D PR)
Thomas Johnston (SD WV)
Timothy Batten (ND GA)
Stephen Larson (CD CA)
Jack Zouhary (ND OH)
Patrick Schiltz (MN)
Gray Miller (SD-TX)
Michael Barrett (SD OH)
Brian Cogan (ED-NY)
Thomas Golden (ED-PA)

New Email Message

From: Moy, Edmund C.
Sent: Wednesday, May 17, 2006 9:46 PM
To: Trent, Joshua; Christie, Jennifer K.; Johanson, Aaron L.
Subject: Fw: Nominations Report--Midweek
Attachments: 05.19.06 Nominations Pending.xls

FYI

-----Original Message-----
From: Dunne, Dianna L. <Dianna_L._Dunne@who.eop.gov>
To: Wolff, Candida P. <Candida_P._Wolff@who.eop.gov>; Wright, Liza <Liza_Wright@who.eop.gov>; O'Hollaren, Sean B. <Sean_B._O'Hollaren@who.eop.gov>; Badger, William D. <William_D._Badger@who.eop.gov>; Moy, Edmund C. <Edmund_C._Moy@who.eop.gov>; Fiddelke, Debbie S. <Debbie_S._Fiddelke@who.eop.gov>; Brown, Jamie E. <Jamie_E._Brown@who.eop.gov>; Emling, John G. <John_G._Emling@who.eop.gov>; Hauck, Megan E. <Megan_E._Hauck@who.eop.gov>; Allen, Michael <Michael_Allen@nsc.eop.gov>; Becker, Brenda L. <Brenda_L._Becker@ovp.eop.gov>; Swonger, Amy H. <Amy_H._Swonger@ovp.eop.gov>; Healy, Erin E. <Erin_E._Healy@who.eop.gov>; Bullock, Katja <Katja_Bullock@who.eop.gov>; Kratovil, Lindley <Lindley_Kratovil@who.eop.gov>; Ransbottom, Sarah E. <Sarah_E._Ransbottom@who.eop.gov>; Teague, Matthew L. <Matthew_L._Teague@who.eop.gov>; Roebke, Heather M. <Heather_M._Roebke@who.eop.gov>; Persinger, John M. <John_M._Persinger@who.eop.gov>; Drummond, Michael <Michael_Drummond@who.eop.gov>; Rao, Neomi J. <Neomi_J._Rao@who.eop.gov>; Courtwright, Susan M. <Courtwright_S@who.eop.gov>

CC: Dunne, Dianna L. <Dianna_L._Dunne@who.eop.gov>
Sent: Wed May 17 20:32:03 2006
Subject: Nominations Report--Midweek

<<...>>
Please disregard the previously sent midweek report. Please find attached the comprehensive pending nominations midweek report for the week ending Friday, May 19, 2006. If you have any questions, please contact me. Thank you. Regards, Dianna

Dianna Dunne
Office of Legislative Affairs/Senate
The White House
Washington, D.C. 20502
(202) 456-2092

Nominations Pending in the 109th Congress

(Nominations in Italics are priorities.)

(Nominations with an asterisk (*) have been referred to more than one Committee.)

Committee	Name	Position	Intent	Nominated	Hearing	Reported	Floor	Confirmed
Agriculture, Nutrition, & Forestry	None.							
Armed Services	Tobey, William H.	Dep. Admin., Defense Nuclear Nonproliferation, NNSA, DOE	05.11.06	05.11.06				
	Payton, Sue C.	Assist. Secretary, Acquisition, Research & Development, Air Force	04.25.06	04.25.06				
	Blair, Anita	Assistant Secretary, Manpower and Reserve Affairs, Air Force	04.13.06	04.24.06				
	Cohen, Benedict S.	General Counsel, Department of the Army, DoD	02.03.06	02.06.06				
	Dominguez, Michael	Deputy Under Secretary, Personnel and Readiness, DOD	11.21.05	12.13.05	02.15.06			
	Flory, Peter	Assistant Secretary of Defense, DOD	N/A	09.19.05				
(Recess Appointment: 08.02.05)	Flory, Peter	Assistant Secretary of Defense, DOD	01.24.05	01.24.05	N/A	07.28.05		
	Eggenberger, A.J.	Mem., Defense Nuclear Facilities Board and designate Chairr	06.29.05	06.29.05	N/A	10.27.05		
	McKenna, Andrew J.	Member, Nat'l Security Education Board	01.24.05	01.24.05	N/A	12.19.05		
Banking, Housing and Urban Affairs	Bair, Sheila C.	Chairman, FDIC	05.01.06	05.02.06				
	Lockhart, James B.	Director, Office of Federal Housing Enterprise Oversight, HUD	04.27.06	04.27.06				
	Cox, John W.	CFO, HUD	03.02.06	03.02.06	05.16.06			
	Rymer, Jon T.	Inspector General, FDIC	02.13.06	02.14.06	05.16.06			
	Lambright, James	President, Export-Import Bank	02.13.06	02.13.06	05.16.06			
	Bucelo, Armando J.	Director, Board of Directors, Securities Investor Protection Corp.	02.03.06	02.06.06	05.16.06			
	Farha, Todd S.	Director, Board of Directors, Securities Investor Protection Corp.	02.03.06	02.06.06	05.16.06			
	Simpson, James S.	Federal Transit Administrator, DoT	01.17.06	01.18.06	03.14.06			
	Couch, Robert M.	President, Government National Mortgage Association, HUD	01.04.06	01.18.06	03.14.06			
	Hardiman, William	Mem., Brd of Dir., Nat'l Instit. Of Blding Sciences	01.24.05	01.24.05	05.16.06			
Budget	*Portman, Rob*	Director, OMB	04.18.06	04.27.06	05.11.06			
Commerce, Science, and Transportation	Biden, R. Hunter	Member, Reform Board (Amtrak)	05.16.06	05.16.06				
	McLean, Donna R.	Member, Reform Board (Amtrak)	05.16.06	05.16.06				
	Hill, John H.	Administrator, Federal Motor Carrier Safety Administration	05.16.06	05.16.06				
	Kneur, John M. R.	Assistant Secretary, Communications &Information, DOC	05.01.06	05.01.06				
	Martin, Kevin	Member, FCC	04.25.06	04.25.06				
	Rosenker, Mark V.	Chairman, NTSB	04.13.06	04.24.06				
	Sosa, Enrique J.	Member, Reform Board (Amtrak)	N/A	02.10.06				
	Hall, Floyd	Member, Reform Board (Amtrak)	N/A	02.10.06				
	Steinberg, Andrew	Assistant Secretary, Aviation & International Affairs, DoT	02.09.06	02.10.06				
	McDowell, Robert	Commissioner, FCC	02.03.06	02.06.06	03.09.06	03.16.06		
	Barrett, Thomas	Administrator, Pipeline & Hazardous Materials Safety Admin., DoT	01.24.06	01.25.06	02.07.06	03.16.06		
	Duvall, Tyler D.	Assistant Secretary, Transportation Policy, DoT	01.17.06	01.18.06	02.07.06	03.16.06		
	Nason, Nicole R.	Administrator, National Highway Traffic Safety Admin., DoT	01.17.06	01.18.06	02.07.06	03.16.06		
	Karr, Roger Shane	Assistant Secretary, Governmental Affairs, DoT	01.17.06	01.18.06	02.07.06	03.16.06		

Committee	Name	Position	Intent	Nominated	Hearing	Reported	Floor	Confirmed
(Recess Appointment: 01.04.06)	Sosa, Enrique J.	Member, Reform Board (Amtrak)	01.24.05	01.24.05				
(Recess Appointment: 01.04.06)	Hall, Floyd	Member, Reform Board (Amtrak)	01.24.05	01.24.05				
Energy and Natural Resources	Correll, John Ray	Director, Office of Surface Mining Reclamation &Enforce., DoI	05.16.06	05.16.06				
	Myers, Mark	Director, USGS, DoI	05.03.06	05.03.06				
	Kempthorne, Dirk	Secretary, Department of Interior	03.16.06	04.24.06	05.04.06	05.10.06		
	Moeller, Philip	Member, FERC	03.07.06	03.07.06				
	Wellinghof, Jon	Member, FERC	03.07.06	03.07.06				
	Orbach, Raymond	Under Secretary for Science, DOE	N/A	12.13.05	03.09.06	03.15.06		
	Bernhardt, David Longly	Solicitor, Department of the Interior	11.17.05	11.18.05	03.09.06	03.15.06		
	Sproat, Edward F.	Director, Civilian Radioactive Waste Management, DOE	09.07.05	09.08.05	11.10.05	11.16.05		
Environment and Public Works	Klein, Dale	Chairman, Nuclear Regulatory Commission (NRC)	04.27.06	04.27.06	05.17.06			
	O'Neill, Molly A.	Assistant Administrator, Environmental Information, EPA	03.27.06	03.27.06	05.17.06			
	Capka, J. Richard	Administrator, Federal Highway Administration, DoT	03.07.06	03.07.06	04.05.06	04.26.06		
	Wehrum, William L.	Assistant Administrator, Air and Radiation , EPA	02.27.06	02.27.06	04.05.06	04.26.06		
	Gulliford, James B.	Assistant Administrator, Toxic Substances, EPA	01.17.05	01.18.06	04.05.06	04.26.06		
(Recess Appointment: 01.19.05)	Lyons, Peter B.	Member, Nuclear Regulatory Commission (NRC)	02.14.05	02.14.05	04.20.05			
(Recess Appointment: 01.19.05)	Jaczko, Gregory B.	Member, Nuclear Regulatory Commission (NRC)	02.14.05	02.14.05	04.20.05			
	Butler, Michael	Member, Board of Trustees, Udall Foundation	01.24.05	01.24.05	04.06.05	04.13.05		
	Rappoport, D. Michael	Member, Board of Trustees, Udall Foundation	01.24.05	01.24.05	04.06.05	04.13.05		
Finance	Solomon, Eric	Assistant Secretary, Tax Policy, Treasury	05.08.06	05.09.06				
	Cherecwich, Paul	Member, Internal Revenue Service Oversight Board	04.27.06	05.01.06				
	Hammond, Donald V.	Member, Internal Revenue Service Oversight Board	04.27.06	05.01.06				
	West, Catherine G.	Member, Internal Revenue Service Oversight Board	04.27.06	05.01.06				
	Wince-Smith, Deborah	Member, Internal Revenue Service Oversight Board	04.27.06	05.01.06				
	Schwab, Susan	USTR, EOP	04.18.06	05.03.06	05.16.06			
	Basham, W. Ralph	Commissioner, Customs, DHS	01.30.06	01.31.06	04.05.06			
	Meron, Daniel	General Counsel, HHS	11.15.05	11.17.05				
(Recess Appointment: 04.19.06)	Palmer, John L.	Member, Brd of Trust., Fed. Supple. Med. Insurance Trust Fund	11.03.05	11.07.05	N/A	N/A	N/A	N/A
(Recess Appointment: 04.19.06)	Palmer, John L.	Member, Brd of Trust., Fed. Old-Age & Survivors Insur.Trust Fund	11.03.05	11.07.05	N/A	N/A	N/A	N/A
(Recess Appointment: 04.19.06)	Palmer, John L.	Member, Brd of Trust., Fed. Hospital Insurance Trust Fund	11.03.05	11.07.05	N/A	N/A	N/A	N/A
(Recess Appointment: 04.19.06)	Saving, Thomas R.	Member, Brd of Trust., Fed. Supple. Med. Insurance Trust Fund	11.03.05	11.07.05	N/A	N/A	N/A	N/A
(Recess Appointment: 04.19.06)	Saving, Thomas R.	Member, Brd of Trust., Fed. Old-Age & Survivors Insur. Trust Fund	11.03.05	11.07.05	N/A	N/A	N/A	N/A
(Recess Appointment: 04.19.06)	Saving, Thomas R.	Member, Brd of Trust., Fed. Hospital Insurance Trust Fund	11.03.05	11.07.05	N/A	N/A	N/A	N/A
	Maupin, John E.	Member, Social Security Advisory Board, SSAB	08.09.05	09.06.05				
	Brown, Jeffrey Robert	Member, Social Security Advisory Board, SSAB	01.04.05	01.04.05	12.14.05			
Foreign Relations	Brown, Gayleatha	Ambassador to the Republic of Benin, State	05.11.06	05.11.06				
	Coneway, Peter R.	Ambassador to Switzerland, State	05.11.06	05.11.06				
	Rocca, Christina	U.S. Representative to the Conference on Disarmament, State	05.11.06	05.11.06				

Committee	Name	Position	Intent	Nominated	Hearing	Reported	Floor	Confirmed
	Symington, W. Stuart	Ambassador to the Republic of Djibouti	05.08.06	05.08.06				
	Taylor, William B.	Ambassador to Ukraine, State	05.01.06	05.01.06	05.12.06			
	Liberi, Dawn M.	Amb. to the Islamic Republic of Mauritania, State	05.01.06	05.01.06				
	Wood, Michael	Ambassador to Sweden, State	05.01.06	05.01.06	05.17.06			
	Bradtke, Robert A.	Ambassador to the Republic of Croatia, State	04.27.06	04.27.06	05.17.06			
	Foley, April H.	Ambassador to the Republic of Hungary, State	04.25.06	04.25.06	05.17.06			
	Jacobson, Tracey Ann	Ambassador to the Republic of Tajikistan, State	04.25.06	04.25.06	05.17.06			
	Vasquez, Gaddi H.	U.S. Representative to the UN for Food and Agriculture	04.25.06	04.25.06	05.24.06			
	Sullivan, Dan	Assistant Secretary, Economic and Business Affairs, State	04.13.06	04.24.06	05.12.06			
	Ford, Robert	Ambassador to the Republic of Algeria, State	04.13.06	04.24.06				
	Rowe, Leslie	Amb. to Papua New Guinea, the Solomon Islands, and Vanuatu	04.13.06	04.24.06				
	Derse, Anne E.	Ambassador to the Azerbaijan Republic	04.13.06	04.24.06	05.12.06			
	Cloud, John A.	Ambassador to the Republic of Lithuania	04.06.06	04.06.06	05.17.06			
	Williamson, John Clint	Ambassador at Large for War Crime Issues	04.06.06	04.06.06	05.24.06			
	Bost, Eric	Ambassador to the Republic of South Africa	04.04.06	04.05.06				
	Hughes, Lisa	Ambassador to the Republic of Suriname	04.04.06	04.05.06	05.10.06			
	Wayne, E. Anthony	Ambassador to Argentina	04.04.06	04.05.06	05.10.06			
	Robinson, David M.	Ambassador to Co-Operative Republic of Guyana	04.04.06	04.05.06	05.10.06			
	Kirby, Michael	Ambassador to the Republic of Moldova, State	03.16.06	03.27.06	05.17.06			
	Minton, Mark	Ambassador to Mongolia, State	03.15.06	03.15.06	04.06.06			
	McCallum, Robert	Ambassador to Australia, State	03.10.06	03.13.06				
	Tichenor, Warren	U.S. Representative to the European Office of the UN	03.07.06	03.15.06				
	Ranneberger, Michael E.	Ambassador to the Republic of Kenya	03.07.06	03.07.06				
	Godec, Robert F.	Ambassador to the Republic of Tunisia	03.07.06	03.07.06	05.03.06			
	Staples, George McDade	Director General, Foreign Service, State	03.02.06	03.02.06	03.28.06	05.10.06		
	Sauerbrey, Ellen R.	Assistant Secretary, Population, Refugees, and Migration, State	N/A	02.10.06				
	Wallace, Roger W.	Member, Brd.of Direct., Inter-Amer. Foundation	N/A	02.10.06				
	Hogan, Nadina	Member, Brd.of Direct., Inter-Amer. Foundation	N/A	02.10.06				
	Gray, C. Boyden	Representative to the European Union, State	N/A	02.10.06				
	Brister, Patricia	U.S. Representative, Economic and Social Council, UN	02.07.06	02.08.06	03.28.06			
	Chellaraj, Rajkumar	Assistant Secretary, Administration,	01.24.06	01.25.06	03.28.06			
	Ameri, Goli	U.S. Representative, 60th Session, UN General Assembly	11.09.05	11.10.05				
	Acklie, Duane	U.S. Representative, 60th Session, UN General Assembly	11.09.05	11.10.05				
	O'Brien, Robert C.	U.S. Representative, 60th Session, UN General Assembly	11.09.05	11.10.05				
	McKinnon, Mark	Member, Broadcasting Board of Governors	10.17.05	10.17.05				
(Recess Appointment: 08.01.05)	Bolton, John R.	U.S. Rep., UN, State	N/A	09.19.05				
(Recess Appointment: 08.01.05)	Bolton, John R.	U.S. Rep., Amb. Rank, Sec. Council, UN, State	N/A	09.19.05				
(Recess Appointment: 01.04.06)	Sauerbrey, Ellen R.	Assistant Secretary, Population, Refugees, and Migration, State	08.31.05	09.06.05	10.25.05			
(Recess Appointment: 01.17.06)	Gray, C. Boyden	Representative to the European Union, State	07.22.05	07.25.05	09.19.05	10.25.05		
(Recess Appointment: 01.19.05)	Franco, Adolfo A.	Member, Brd.of Direct., Inter-Amer. Foundation(Renom 01.04.05)	02.14.05	02.14.05				
	Vaughn, Jack	Member, Brd.of Direct., Inter-Amer. Foundation	01.24.05	01.24.05				
(Recess Appointment: 01.04.06)	Wallace, Roger W.	Member, Brd.of Direct., Inter-Amer. Foundation	01.24.05	01.24.05				

Committee	Name	Position	Intent	Nominated	Hearing	Reported	Floor	Confirmed
	Tomlinson, Kenneth Y.	Member, Broadcasting Board of Governors	01.24.05	01.24.05				
	Tomlinson, Kenneth Y.	Chairman, Broadcasting Board of Governors	01.24.05	01.24.05				
	Hirschberg, D. Jeffrey	Member, Broadcasting Board of Governors	01.24.05	01.24.05				
(Recess Appointment: 01.04.06)	Hogan, Nadina	Member, Brd.of Direct., Inter-Amer. Foundation	01.24.05	01.24.05				
HELP	Vaughn, John R.	Member, National Council on Disability	05.08.06	05.09.06				
	Carlson, Victoria	Member, National Council on Disability	05.08.06	05.09.06				
	Colley, Chad	Member, National Council on Disability	05.08.06	05.09.06				
	Mattheiss, Lisa	Member, National Council on Disability	05.08.06	05.09.06				
	Justesen, Troy R.	Assistant Secretary, Vocational and Adult Ed., Education	05.08.06	05.08.06				
	Berger, Katherine	Member, National Museum and Library Services Board	05.03.06	05.05.06				
	Brosius, Karen	Member, National Museum and Library Services Board	05.03.06	05.05.06				
	Miaoulis, Ioannis	Member, National Museum and Library Services Board	05.03.06	05.05.06				
	Pickett, Sandra	Member, National Museum and Library Services Board	05.03.06	05.05.06				
	Orr-Cahall, Christina	Member, National Museum and Library Services Board	05.03.06	05.05.06				
	Starr, Kevin Owen	Member, National Museum and Library Services Board	05.03.06	05.05.06				
	Warder, Lawrence A.	CFO, Department of Education	04.25.06	04.25.06				
	Cooper, Ronald	General Counsel, EEOC	03.27.06	03.27.06				
	Tredick, Peter	Member, National Mediation Board	03.27.06	03.27.06				
	Hoglander, Harry	Member, National Mediation Board	03.27.06	03.27.06				
	von Eshenbach, Andrew	Commissioner, FDA, HHS	03.15.06	03.15.06				
	Stagg, J.C.A.	Member, Brd. of Trust., James Madison Mem. Fellowship Found.	03.13.06	03.13.06	N/A	05.17.06		
	Chiles, Jonann E.	Member, Brd. Of Directors, Legal Services Corporation	03.13.06	03.13.06				
	Bridges, Jerry Gayle	CFO, Corporation for National and Community Service	03.07.06	03.07.06	N/A	05.17.06		
	Kirsanow, Peter N.	Member, National Labor Relations Board	N/A	02.10.06				
	Schaumber, Peter	Member, National Labor Relations Board	N/A	02.10.06				
	Meisburg, Ronald E.	General Counsel, National Labor Relations Board	N/A	02.10.06				
	Rosenfeld, Arthur F.	Director, Federal Mediation and Conciliation Service	N/A	02.10.06				
	Walsh, Dennis P.	Member, National Labor Relations Board	N/A	02.10.06				
	Goldsmith, Stephen	Member, Brd.of Direct., CNCS	N/A	02.10.06				
	DeCamp, Paul	Administrator, Wage and Hour Division, DoL	01.30.06	01.31.06				
	Juaristi, Vince J.	Member, Brd.of Direct., CNCS	12.21.05	12.21.05	N/A	05.17.06		
(Recess Appointment: 01.04.06)	Goldsmith, Stephen	Member, Brd.of Direct., CNCS	12.19.05	12.20.05				
(Recess Appointment: 01.04.06)	Kirsanow, Peter N.	Member, National Labor Relations Board	11.15.05	11.17.05				
	Silver, Ron	Member, United States Institute of Peace	10.06.05	10.06.05				
	Van Rest, Judy	Member, United States Institute of Peace	10.06.05	10.06.05				
	Talbert, Kent D.	General Counsel, Education	09.27.05	09.28.05	N/A	05.17.06		
	Thompson, Horace A.	Member, Occupational Safety and Health Review Commission	09.27.05	09.28.05	N/A	05.17.06		
(Recess Appointment: 08.31.05)	Schaumber, Peter	Member, National Labor Relations Board	N/A	09.19.05				
	Stickler, Richard	Assistant Secretary, Mine Safety and Health, DOL	09.15.05	09.15.05	01.31.06	03.08.06		
(Recess Appointment: 04.19.06)	Madras, Bertha K.	Dep. Director, Demand Reduction, National Drug Control Policy	07.27.05	07.27.05	N/A	10.19.05	N/A	N/A
(Recess Appointment: 01.04.06)	Rosenfeld, Arthur F.	Director, Federal Mediation and Conciliation Service	07.21.05	07.21.05				

Committee	Name	Position	Intent	Nominated	Hearing	Reported	Floor	Confirmed
(Recess Appointment: 01.04.06)	Meisburg, Ronald E.	General Counsel, National Labor Relations Board	06.29.05	06.29.05				
	Holen, Arlene	Member, Federal Mine Safety and Health Review Commission	05.20.05	05.23.05	N/A	03.08.06		
(Recess Appointment: 01.17.06)	Walsh, Dennis P.	Member, National Labor Relations Board	04.27.05	04.27.05				
	Dolan, Michael	Member, Brd.of Direct., CNCS	03.29.05	04.04.05				
Homeland Security and Governmental Affairs	Williams, Ellen C.	Governor, United States Postal Service	05.08.06	05.09.06				
	Portman, Rob	Director, OMB	04.18.06	04.27.06	05.17.06	05.19.06		
	Denett, Paul	Administrator, Federal Procurement Policy, OMB	04.17.06	04.24.06				
	Paulison, R. David	Under Secretary, Federal Emergency Management, DHS	04.06.06	04.06.06	05.24.06			
	Doan, Lurita Alexis	Administrator, General Services Administration (GSA)	04.06.06	04.06.06	05.22.06			
	Barnett, Mickey D.	Governor, United States Postal Service	03.02.06	03.02.06				
	Tobin, Katherine C.	Governor, United States Postal Service	03.02.06	03.02.06				
	Cusick, Robert I.	Director, Office of Government Ethics	02.13.06	02.13.06	05.18.06	05.19.06		
	Henke, Tracy A.	Director, State and Local Govt., Coordination & Preparedness, DHS	N/A	02.10.06				
	Myers, Julie L.	Assist. Sec., Bureau of Immigration and Customs Enforcement, DHS	N/A	02.10.06				
	Norquist, David L.	CFO, DHS	01.17.06	01.18.06	05.08.06	05.19.06		
	Gray, S. Pamela	Judge of the D.C. Superior Court	01.11.06	01.25.06				
	Dalton, Carol A.	Associate Judge of the D.C. Superior Court	N/A	11.09.05				
	Acton, Mark	Commissioner, Postal Rate Commission	11.03.05	11.07.05	03.31.06	05.02.06		
(Recess Appointment: 01.04.06)	Henke, Tracy A.	Director, State and Local Govt., Coordination & Preparedness, DHS	07.13.05	07.14.05	12.08.05			
(Recess Appointment: 01.04.06)	*Myers, Julie L.	Assist. Sec., Bureau of Immigration and Customs Enforcement, DHS	06.29.05	06.29.05	09.15.05	10.07.05		
	Anderson, Jennifer M.	Assoc. Judge of the Superior Court of DC	02.14.05	02.14.05				
	Conboy, Stephen T.	U.S. Marshal, D.C. Superior Court	01.24.05	01.24.05				
Judiciary	Besosa, Francisco Augusto	U.S. District Judge for the District of Puerto Rico	N/A	05.16.06				
	Anderson, Thomas D.	U.S. Attorney for the District of Vermont	N/A	05.11.06				
	Gorsuch, Neil M.	U.S. Circuit Judge for the Tenth Circuit	N/A	05.10.06				
	Baker, Valerie L.	U.S. District Judge for the Central District of CA	N/A	05.04.06				
	Holmes, Jerome A.	U.S. Circuit Judge for the Tenth Circuit	N/A	05.04.06				
	Rosenberg, Charles P.	U.S. Attorney for the E. District of VA	N/A	05.04.06				
	Tydingco-Gatewood, Frances	Judge for the District Court of Guam	N/A	04.25.06				
	Gelpi, Gustavo Antonio	U.S. District Judge for the District of Puerto Rico	N/A	04.24.06				
	Gutierrez, Philip S.	U.S. District Judge for the Central District of California	N/A	04.24.06				
	Jordan, Daniel Porter	U.S. District Judge for the S. District of MS	N/A	04.24.06				
	Peterson, Erik C.	U.S. Attorney for the W. District of WI	N/A	04.24.06				
	Orton, Gary D.	U.S. Marshal for the District of Nevada	N/A	03.30.06				
	*Wainstein, Kenneth L.	Assistant Attorney General, National Security Division, DOJ	03.13.06	03.13.06	05.02.06	05.18.06		
	Whitney, Frank D.	U.S. District Judge for the W. District of NC	N/A	02.14.06	05.24.06			
	Ikuta, Sandra Segal	U.S. Circuit Judge for the Ninth Circuit	N/A	02.08.06	05.02.06	05.18.06		
	Wallace, Michael B.	U.S. Circuit Judge for the Fifth Circuit	N/A	02.08.06				
	Bradbury, Steven G.	Assistant Attorney General, Legal Counsel, DOJ	N/A	01.25.06				
	Kavanaugh, Brett M.	U.S. Circuit Judge for the DC Circuit	N/A	01.25.06	05.09.06	05.11.06		

Committee	Name	Position	Intent	Nominated	Hearing	Reported	Floor	Confirmed
	Bryant, Vanessa Lynne	U.S. District Judge for the District of Connecticut	N/A	01.25.06				
	Bumb, Renee Marie	U.S. District Judge for the District of New Jersey	N/A	01.25.06	04.25.06	05.04.06		
	Guilford, Andrew J.	U.S. District Judge for the Central District of California	N/A	01.25.06	05.24.06			
	Hillman, Noel Lawerence	U.S. District Judge for the District of New Jersey	N/A	01.25.06	04.25.06	05.04.06		
	Wigenton, Susan Davis	U.S. District Judge for the District of New Jersey	N/A	01.25.06	04.25.06	05.04.06		
	Smith, Norman Randy	U.S. Circuit Judge for the Ninth Circuit	N/A	12.16.05	03.01.06	05.04.06		
(Recess Appointment: 08.31.05)	Fisher, Alice S.	Assistant Attorney General for Criminal Division, DOJ	N/A	09.19.05				
(Recess Appointment: 04.19.06)	O'Gara, James F. X.	Deputy Director, Supply Reduction, National Drug Control Policy	07.28.05	07.28.05	10.18.05	N/A	N/A	N/A
(Recess Appointment: 01.04.06)	*Myers, Julie L.	Assist. Sec., Bureau of Immigration and Customs Enforcement, DHS	06.29.05	06.29.05	10.18.05	11.07.05		
	Boyle, Terrence W.	U.S. Circuit Judge for the Fourth Circuit	02.14.05	02.14.05	03.03.05	06.16.05		
	Haynes, William James	U.S Circuit Judge for the Fourth Circuit	02.14.05	02.14.05				
	Myers, William Gerry	U.S. Circuit Judge for the Ninth Circuit	02.14.05	02.14.05	03.01.05	03.17.05		
	Cox, Sean F.	U.S. District Judge for the E. District of MI	02.14.05	02.14.05	05.02.06	05.11.06		
	Ludington, Thomas L.	U.S. District Judge for the E. District of MI	02.14.05	02.14.05	05.02.06	05.11.06		
	Sheridan, Peter G.	U.S. District Judge for the District of NJ	02.14.05	02.14.05	04.25.06	05.04.06		
	Aguigui, Earl C.	U.S. Marshal for the District of Guam and N. Mariana Islands, DOJ	02.14.05	02.14.05				
	Rivkin, David B.	Member, U.S. Foreign Claims Settlement Commission, DOJ	01.24.05	01.24.05				
Rules and Administration	Lenhard, Robert D.	Federal Election Commission (FEC)	N/A	02.10.06				
	Walther, Steven T.	Federal Election Commission (FEC)	N/A	02.10.06				
	Spakovsky, Hans Von	Federal Election Commission (FEC)	N/A	02.10.06				
	Mason, David M.	Federal Election Commission (FEC)	12.16.05	12.16.05				
(Recess Appointment: 01.04.06)	Lenhard, Robert D.	Federal Election Commission (FEC)	12.16.05	12.16.05				
(Recess Appointment: 01.04.06)	Walther, Steven T.	Federal Election Commission (FEC)	12.16.05	12.16.05				
(Recess Appointment: 01.04.06)	Spakovsky, Hans Von	Federal Election Commission (FEC)	12.16.05	12.16.05				
Small Business	Preston, Steven C.	Administrator, Small Business Administration	04.25.06	04.25.06				
Veterans' Affairs	Cooper, Daniel	Under Secretary, Benefits, Department of Veterans Affairs	03.30.06	03.30.06	N/A	04.27.06		
Intelligence	*Hayden, Gen. Michael*	Director, CIA	05.08.06	05.08.06	05.18.06			
	*Wainstein, Kenneth L.	Assistant Attorney General, National Security Division, DOJ	03.13.06	03.13.06	05.16.06			
	Rizzo, John A.	General Counsel, CIA	03.15.06	03.15.06				

New Email Message

From: Moy, Edmund C.
Sent: Wednesday, May 17, 2006 8:18 PM
To: Johanson, Aaron L.; Christie, Jennifer K.; Trent, Joshua
Subject: Fw: Nominations Report--Midweek
Attachments: 05.19.06 Nominations Pending.xls

FYI

-----Original Message-----
From: Dunne, Dianna L. <Dianna_L._Dunne@who.eop.gov>
To: Wolff, Candida P. <Candida_P._Wolff@who.eop.gov>; Wright, Liza <Liza_Wright@who.eop.gov>; O'Hollaren, Sean B. <Sean_B._O'Hollaren@who.eop.gov>; Badger, William D. <William_D._Badger@who.eop.gov>; Moy, Edmund C. <Edmund_C._Moy@who.eop.gov>; Fiddelke, Debbie S. <Debbie_S._Fiddelke@who.eop.gov>; Brown, Jamie E. <Jamie_E._Brown@who.eop.gov>; Emling, John G. <John_G._Emling@who.eop.gov>; Hauck, Megan E. <Megan_E._Hauck@who.eop.gov>; Allen, Michael <Michael_Allen@nsc.eop.gov>; Becker, Brenda L. <Brenda_L._Becker@ovp.eop.gov>; Swonger, Amy H. <Amy_H._Swonger@ovp.eop.gov>; Healy, Erin E. <Erin_E._Healy@who.eop.gov>; Bullock, Katja <Katja_Bullock@who.eop.gov>; Kratovil, Lindley <Lindley_Kratovil@who.eop.gov>; Ransbottom, Sarah E. <Sarah_E._Ransbottom@who.eop.gov>; Teague, Matthew L. <Matthew_L._Teague@who.eop.gov>; Roebke, Heather M. <Heather_M._Roebke@who.eop.gov>; Persinger, John M. <John_M._Persinger@who.eop.gov>; Drummond, Michael <Michael_Drummond@who.eop.gov>; Rao, Neomi J. <Neomi_J._Rao@who.eop.gov>; Courtwright, Susan M. <Courtwright_S@who.eop.gov>

CC: Dunne, Dianna L. <Dianna_L._Dunne@who.eop.gov>
Sent: Wed May 17 20:17:27 2006
Subject: Nominations Report--Midweek

<<...>>
Please find attached the comprehensive pending nominations midweek report for the week ending Friday, May 19, 2006. If you have any questions, please contact me.

Thank you.
Regards,
Dianna

Dianna Dunne
Office of Legislative Affairs/Senate
The White House
Washington, D.C. 20502
(202) 456-2092

Nominations Pending in the 109th Congress

(Nominations in Italics are priorities.)

(Nominations with an asterisk (*) have been referred to more than one Committee.)

Committee	Name	Position	Intent	Nominated	Hearing	Reported	Floor	Confirmed
Agriculture, Nutrition, & Forestry	None.							
Armed Services	Tobey, William H.	Dep. Admin., Defense Nuclear Nonproliferation, NNSA, DOE	05.11.06	05.11.06				
	Payton, Sue C.	Assist. Secretary, Acquisition, Research & Development, Air Force	04.25.06	04.25.06				
	Blair, Anita	Assistant Secretary, Manpower and Reserve Affairs, Air Force	04.13.06	04.24.06				
	Cohen, Benedict S.	General Counsel, Department of the Army, DoD	02.03.06	02.06.06				
	Dominguez, Michael	Deputy Under Secretary, Personnel and Readiness, DOD	11.21.05	12.13.05	02.15.06			
	Flory, Peter	Assistant Secretary of Defense, DOD	N/A	09.19.05				
(Recess Appointment: 08.02.05)	Flory, Peter	Assistant Secretary of Defense, DOD	01.24.05	01.24.05	N/A	07.28.05		
	Eggenberger, A.J.	Mem., Defense Nuclear Facilities Board and designate Chairr	06.29.05	06.29.05	N/A	10.27.05		
	McKenna, Andrew J.	Member, Nat'l Security Education Board	01.24.05	01.24.05	N/A	12.19.05		
Banking, Housing and Urban Affairs	Bair, Sheila C.	Chairman, FDIC	05.01.06	05.02.06				
	Lockhart, James B.	Director, Office of Federal Housing Enterprise Oversight, HUD	04.27.06	04.27.06				
	Cox, John W.	CFO, HUD	03.02.06	03.02.06	05.16.06			
	Rymer, Jon T.	Inspector General, FDIC	02.13.06	02.14.06	05.16.06			
	Lambright, James	President, Export-Import Bank	02.13.06	02.13.06	05.16.06			
	Bucelo, Armando J.	Director, Board of Directors, Securities Investor Protection Corp.	02.03.06	02.06.06	05.16.06			
	Farha, Todd S.	Director, Board of Directors, Securities Investor Protection Corp.	02.03.06	02.06.06	05.16.06			
	Simpson, James S.	Federal Transit Administrator, DoT	01.17.06	01.18.06	03.14.06			
	Couch, Robert M.	President, Government National Mortgage Association, HUD	01.04.06	01.18.06	03.14.06			
	Hardiman, William	Mem., Brd of Dir., Nat'l Instit. Of Blding Sciences	01.24.05	01.24.05	05.16.06			
Budget	*Portman, Rob*	Director, OMB	04.18.06	04.27.06	05.11.06			
Commerce, Science, and Transportation	Kneur, John M. R.	Assistant Secretary, Communications &Information, DOC	05.01.06	05.01.06				
	Martin, Kevin	Member, FCC	04.25.06	04.25.06				
	Rosenker, Mark V.	Chairman, NTSB	04.13.06	04.24.06				
	Sosa, Enrique J.	Member, Reform Board (Amtrak)	N/A	02.10.06				
	Hall, Floyd	Member, Reform Board (Amtrak)	N/A	02.10.06				
	Steinberg, Andrew	Assistant Secretary, Aviation & International Affairs, DoT	02.09.06	02.10.06				
	McDowell, Robert	Commissioner, FCC	02.03.06	02.06.06	03.09.06	03.16.06		
	Barrett, Thomas	Administrator, Pipeline & Hazardous Materials Safety Admin., DoT	01.24.06	01.25.06	02.07.06	03.16.06		
	Duvall, Tyler D.	Assistant Secretary, Transportation Policy, DoT	01.17.06	01.18.06	02.07.06	03.16.06		
	Nason, Nicole R.	Administrator, National Highway Traffic Safety Admin., DoT	01.17.06	01.18.06	02.07.06	03.16.06		
	Karr, Roger Shane	Assistant Secretary, Governmental Affairs, DoT	01.17.06	01.18.06	02.07.06	03.16.06		
(Recess Appointment: 01.04.06)	Sosa, Enrique J.	Member, Reform Board (Amtrak)	01.24.05	01.24.05				
(Recess Appointment: 01.04.06)	Hall, Floyd	Member, Reform Board (Amtrak)	01.24.05	01.24.05				

Committee	Name	Position	Intent	Nominated	Hearing	Reported	Floor	Confirmed
Energy and Natural Resources	Myers, Mark	Director, USGS, DoI	05.03.06	05.03.06				
	Kempthorne, Dirk	Secretary, Department of Interior	03.16.06	04.24.06	05.04.06	05.10.06		
	Moeller, Philip	Member, FERC	03.07.06	03.07.06				
	Wellinghof, Jon	Member, FERC	03.07.06	03.07.06				
	Orbach, Raymond	Under Secretary for Science, DOE	N/A	12.13.05	03.09.06	03.15.06		
	Bernhardt, David Longly	Solicitor, Department of the Interior	11.17.05	11.18.05	03.09.06	03.15.06		
	Sproat, Edward F.	Director, Civilian Radioactive Waste Management, DOE	09.07.05	09.08.05	11.10.05	11.16.05		
Environment and Public Works	Klein, Dale	Chairman, Nuclear Regulatory Commission (NRC)	04.27.06	04.27.06	05.17.06			
	O'Neill, Molly A.	Assistant Administrator, Environmental Information, EPA	03.27.06	03.27.06	05.17.06			
	Capka, J. Richard	Administrator, Federal Highway Administration, DoT	03.07.06	03.07.06	04.05.06	04.26.06		
	Wehrum, William L.	Assistant Administrator, Air and Radiation , EPA	02.27.06	02.27.06	04.05.06	04.26.06		
	Gulliford, James B.	Assistant Administrator, Toxic Substances, EPA	01.17.05	01.18.06	04.05.06	04.26.06		
(Recess Appointment: 01.19.05)	Lyons, Peter B.	Member, Nuclear Regulatory Commission (NRC)	02.14.05	02.14.05	04.20.05			
(Recess Appointment: 01.19.05)	Jaczko, Gregory B.	Member, Nuclear Regulatory Commission (NRC)	02.14.05	02.14.05	04.20.05			
	Butler, Michael	Member, Board of Trustees, Udall Foundation	01.24.05	01.24.05	04.06.05	04.13.05		
	Rappoport, D. Michael	Member, Board of Trustees, Udall Foundation	01.24.05	01.24.05	04.06.05	04.13.05		
Finance	Solomon, Eric	Assistant Secretary, Tax Policy, Treasury	05.08.06	05.09.06				
	Cherecwich, Paul	Member, Internal Revenue Service Oversight Board	04.27.06	05.01.06				
	Hammond, Donald V.	Member, Internal Revenue Service Oversight Board	04.27.06	05.01.06				
	West, Catherine G.	Member, Internal Revenue Service Oversight Board	04.27.06	05.01.06				
	Wince-Smith, Deborah	Member, Internal Revenue Service Oversight Board	04.27.06	05.01.06				
	Schwab, Susan	USTR, EOP	04.18.06	05.03.06	05.16.06			
	Basham, W. Ralph	Commissioner, Customs, DHS	01.30.06	01.31.06	04.05.06			
	Meron, Daniel	General Counsel, HHS	11.15.05	11.17.05				
(Recess Appointment: 04.19.06)	Palmer, John L.	Member, Brd of Trust., Fed. Supple. Med. Insurance Trust Fund	11.03.05	11.07.05	N/A	N/A	N/A	N/A
(Recess Appointment: 04.19.06)	Palmer, John L.	Member, Brd of Trust., Fed. Old-Age & Survivors Insur.Trust Fund	11.03.05	11.07.05	N/A	N/A	N/A	N/A
(Recess Appointment: 04.19.06)	Palmer, John L.	Member, Brd of Trust., Fed. Hospital Insurance Trust Fund	11.03.05	11.07.05	N/A	N/A	N/A	N/A
(Recess Appointment: 04.19.06)	Saving, Thomas R.	Member, Brd of Trust., Fed. Supple. Med. Insurance Trust Fund	11.03.05	11.07.05	N/A	N/A	N/A	N/A
(Recess Appointment: 04.19.06)	Saving, Thomas R.	Member, Brd of Trust., Fed. Old-Age & Survivors Insur. Trust Fund	11.03.05	11.07.05	N/A	N/A	N/A	N/A
(Recess Appointment: 04.19.06)	Saving, Thomas R.	Member, Brd of Trust., Fed. Hospital Insurance Trust Fund	11.03.05	11.07.05	N/A	N/A	N/A	N/A
	Maupin, John E.	Member, Social Security Advisory Board, SSAB	08.09.05	09.06.05				
	Brown, Jeffrey Robert	Member, Social Security Advisory Board, SSAB	01.04.05	01.04.05	12.14.05			
Foreign Relations	Brown, Gayleatha	Ambassador to the Republic of Benin, State	05.11.06	05.11.06				
	Coneway, Peter R.	Ambassador to Switzerland, State	05.11.06	05.11.06				
	Rocca, Christina	U.S. Representative to the Conference on Disarmament, State	05.11.06	05.11.06				
	Symington, W. Stuart	Ambassador to the Republic of Djibouti	05.08.06	05.08.06				
	Taylor, William B.	Ambassador to Ukraine, State	05.01.06	05.01.06	05.12.06			
	Liberi, Dawn M.	Amb. to the Islamic Republic of Mauritania, State	05.01.06	05.01.06				
	Wood, Michael	Ambassador to Sweden, State	05.01.06	05.01.06	05.17.06			

Committee	Name	Position	Intent	Nominated	Hearing	Reported	Floor	Confirmed
	Bradtke, Robert A.	Ambassador to the Republic of Croatia, State	04.27.06	04.27.06	05.17.06			
	Foley, April H.	Ambassador to the Republic of Hungary, State	04.25.06	04.25.06	05.17.06			
	Jacobson, Tracey Ann	Ambassador to the Republic of Tajikistan, State	04.25.06	04.25.06	05.17.06			
	Vasquez, Gaddi H.	U.S. Representative to the UN for Food and Agriculture	04.25.06	04.25.06	05.24.06			
	Sullivan, Dan	Assistant Secretary, Economic and Business Affairs, State	04.13.06	04.24.06	05.12.06			
	Ford, Robert	Ambassador to the Republic of Algeria, State	04.13.06	04.24.06				
	Rowe, Leslie	Amb. to Papua New Guinea, the Solomon Islands, and Vanuatu	04.13.06	04.24.06				
	Derse, Anne E.	Ambassador to the Azerbaijan Republic	04.13.06	04.24.06	05.12.06			
	Cloud, John A.	Ambassador to the Republic of Lithuania	04.06.06	04.06.06	05.17.06			
	Williamson, John Clint	Ambassador at Large for War Crime Issues	04.06.06	04.06.06	05.24.06			
	Bost, Eric	Ambassador to the Republic of South Africa	04.04.06	04.05.06				
	Hughes, Lisa	Ambassador to the Republic of Suriname	04.04.06	04.05.06	05.10.06			
	Wayne, E. Anthony	Ambassador to Argentina	04.04.06	04.05.06	05.10.06			
	Robinson, David M.	Ambassador to Co-Operative Republic of Guyana	04.04.06	04.05.06	05.10.06			
	Kirby, Michael	Ambassador to the Republic of Moldova, State	03.16.06	03.27.06	05.17.06			
	Minton, Mark	Ambassador to Mongolia, State	03.15.06	03.15.06	04.06.06			
	McCallum, Robert	Ambassador to Australia, State	03.10.06	03.13.06				
	Tichenor, Warren	U.S. Representative to the European Office of the UN	03.07.06	03.15.06				
	Ranneberger, Michael E.	Ambassador to the Republic of Kenya	03.07.06	03.07.06				
	Godec, Robert F.	Ambassador to the Republic of Tunisia	03.07.06	03.07.06	05.03.06			
	Staples, George McDade	Director General, Foreign Service, State	03.02.06	03.02.06	03.28.06	05.10.06		
	Sauerbrey, Ellen R.	Assistant Secretary, Population, Refugees, and Migration, State	N/A	02.10.06				
	Wallace, Roger W.	Member, Brd.of Direct., Inter-Amer. Foundation	N/A	02.10.06				
	Hogan, Nadina	Member, Brd.of Direct., Inter-Amer. Foundation	N/A	02.10.06				
	Gray, C. Boyden	Representative to the European Union, State	N/A	02.10.06				
	Brister, Patricia	U.S. Representative, Economic and Social Council, UN	02.07.06	02.08.06	03.28.06			
	Chellaraj, Rajkumar	Assistant Secretary, Administration,	01.24.06	01.25.06	03.28.06			
	Ameri, Goli	U.S. Representative, 60th Session, UN General Assembly	11.09.05	11.10.05				
	Acklie, Duane	U.S. Representative, 60th Session, UN General Assembly	11.09.05	11.10.05				
	O'Brien, Robert C.	U.S. Representative, 60th Session, UN General Assembly	11.09.05	11.10.05				
	McKinnon, Mark	Member, Broadcasting Board of Governors	10.17.05	10.17.05				
(Recess Appointment: 08.01.05)	Bolton, John R.	U.S. Rep., UN, State	N/A	09.19.05				
(Recess Appointment: 08.01.05)	Bolton, John R.	U.S. Rep., Amb. Rank, Sec. Council, UN, State	N/A	09.19.05				
(Recess Appointment: 01.04.06)	Sauerbrey, Ellen R.	Assistant Secretary, Population, Refugees, and Migration, State	08.31.05	09.06.05	10.25.05			
(Recess Appointment: 01.17.06)	Gray, C. Boyden	Representative to the European Union, State	07.22.05	07.25.05	09.19.05	10.25.05		
(Recess Appointment: 01.19.05)	Franco, Adolfo A.	Member, Brd.of Direct., Inter-Amer. Foundation(Renom 01.04.05)	02.14.05	02.14.05				
	Vaughn, Jack	Member, Brd.of Direct., Inter-Amer. Foundation	01.24.05	01.24.05				
(Recess Appointment: 01.04.06)	Wallace, Roger W.	Member, Brd.of Direct., Inter-Amer. Foundation	01.24.05	01.24.05				
	Tomlinson, Kenneth Y.	Member, Broadcasting Board of Governors	01.24.05	01.24.05				
	Tomlinson, Kenneth Y.	Chairman, Broadcasting Board of Governors	01.24.05	01.24.05				
	Hirschberg, D. Jeffrey	Member, Broadcasting Board of Governors	01.24.05	01.24.05				
(Recess Appointment: 01.04.06)	Hogan, Nadina	Member, Brd.of Direct., Inter-Amer. Foundation	01.24.05	01.24.05				

Committee	Name	Position	Intent	Nominated	Hearing	Reported	Floor	Confirmed
HELP	Vaughn, John R.	Member, National Council on Disability	05.08.06	05.09.06				
	Carlson, Victoria	Member, National Council on Disability	05.08.06	05.09.06				
	Colley, Chad	Member, National Council on Disability	05.08.06	05.09.06				
	Mattheiss, Lisa	Member, National Council on Disability	05.08.06	05.09.06				
	Justesen, Troy R.	Assistant Secretary, Vocational and Adult Ed., Education	05.08.06	05.08.06				
	Berger, Katherine	Member, National Museum and Library Services Board	05.03.06	05.05.06				
	Brosius, Karen	Member, National Museum and Library Services Board	05.03.06	05.05.06				
	Miaoulis, Ioannis	Member, National Museum and Library Services Board	05.03.06	05.05.06				
	Pickett, Sandra	Member, National Museum and Library Services Board	05.03.06	05.05.06				
	Orr-Cahall, Christina	Member, National Museum and Library Services Board	05.03.06	05.05.06				
	Starr, Kevin Owen	Member, National Museum and Library Services Board	05.03.06	05.05.06				
	Warder, Lawrence A.	CFO, Department of Education	04.25.06	04.25.06				
	Cooper, Ronald	General Counsel, EEOC	03.27.06	03.27.06				
	Tredick, Peter	Member, National Mediation Board	03.27.06	03.27.06				
	Hoglander, Harry	Member, National Mediation Board	03.27.06	03.27.06				
	von Eshenbach, Andrew	Commissioner, FDA, HHS	03.15.06	03.15.06				
	Stagg, J.C.A.	Member, Brd. of Trust., James Madison Mem. Fellowship Found.	03.13.06	03.13.06	N/A	05.17.06		
	Chiles, Jonann E.	Member, Brd. Of Directors, Legal Services Corporation	03.13.06	03.13.06				
	Bridges, Jerry Gayle	CFO, Corporation for National and Community Service	03.07.06	03.07.06	N/A	05.17.06		
	Kirsanow, Peter N.	Member, National Labor Relations Board	N/A	02.10.06				
	Schaumber, Peter	Member, National Labor Relations Board	N/A	02.10.06				
	Meisburg, Ronald E.	General Counsel, National Labor Relations Board	N/A	02.10.06				
	Rosenfeld, Arthur F.	Director, Federal Mediation and Conciliation Service	N/A	02.10.06				
	Walsh, Dennis P.	Member, National Labor Relations Board	N/A	02.10.06				
	Goldsmith, Stephen	Member, Brd.of Direct., CNCS	N/A	02.10.06				
	DeCamp, Paul	Administrator, Wage and Hour Division, DoL	01.30.06	01.31.06				
	Juaristi, Vince J.	Member, Brd.of Direct., CNCS	12.21.05	12.21.05	N/A	05.17.06		
(Recess Appointment: 01.04.06)	Goldsmith, Stephen	Member, Brd.of Direct., CNCS	12.19.05	12.20.05				
(Recess Appointment: 01.04.06)	Kirsanow, Peter N.	Member, National Labor Relations Board	11.15.05	11.17.05				
	Silver, Ron	Member, United States Institute of Peace	10.06.05	10.06.05				
	Van Rest, Judy	Member, United States Institute of Peace	10.06.05	10.06.05				
	Talbert, Kent D.	General Counsel, Education	09.27.05	09.28.05	N/A	05.17.06		
	Thompson, Horace A.	Member, Occupational Safety and Health Review Commission	09.27.05	09.28.05	N/A	05.17.06		
(Recess Appointment: 08.31.05)	Schaumber, Peter	Member, National Labor Relations Board	N/A	09.19.05				
	Stickler, Richard	Assistant Secretary, Mine Safety and Health, DOL	09.15.05	09.15.05	01.31.06	03.08.06		
(Recess Appointment: 04.19.06)	Madras, Bertha K.	Dep. Director, Demand Reduction, National Drug Control Policy	07.27.05	07.27.05	N/A	10.19.05	N/A	N/A
(Recess Appointment: 01.04.06)	Rosenfeld, Arthur F.	Director, Federal Mediation and Conciliation Service	07.21.05	07.21.05				
(Recess Appointment: 01.04.06)	Meisburg, Ronald E.	General Counsel, National Labor Relations Board	06.29.05	06.29.05				
	Holen, Arlene	Member, Federal Mine Safety and Health Review Commission	05.20.05	05.23.05	N/A	03.08.06		
(Recess Appointment: 01.17.06)	Walsh, Dennis P.	Member, National Labor Relations Board	04.27.05	04.27.05				
	Dolan, Michael	Member, Brd.of Direct., CNCS	03.29.05	04.04.05				

Committee	Name	Position	Intent	Nominated	Hearing	Reported	Floor	Confirmed
Homeland Security and Governmental Affairs	Williams, Ellen C.	Governor, United States Postal Service	05.08.06	05.09.06				
	Portman, Rob	Director, OMB	04.18.06	04.27.06	05.17.06	05.19.06		
	Denett, Paul	Administrator, Federal Procurement Policy, OMB	04.17.06	04.24.06				
	Paulison, R. David	Under Secretary, Federal Emergency Management, DHS	04.06.06	04.06.06	05.24.06			
	Doan, Lurita Alexis	Administrator, General Services Administration (GSA)	04.06.06	04.06.06	05.22.06			
	Barnett, Mickey D.	Governor, United States Postal Service	03.02.06	03.02.06				
	Tobin, Katherine C.	Governor, United States Postal Service	03.02.06	03.02.06				
	Cusick, Robert I.	Director, Office of Government Ethics	02.13.06	02.13.06	05.18.06	05.19.06		
	Henke, Tracy A.	Director, State and Local Govt., Coordination & Preparedness, DHS	N/A	02.10.06				
	Myers, Julie L.	Assist. Sec., Bureau of Immigration and Customs Enforcement, DHS	N/A	02.10.06				
	Norquist, David L.	CFO, DHS	01.17.06	01.18.06	05.08.06	05.19.06		
	Gray, S. Pamela	Judge of the D.C. Superior Court	01.11.06	01.25.06				
	Dalton, Carol A.	Associate Judge of the D.C. Superior Court	N/A	11.09.05				
	Acton, Mark	Commissioner, Postal Rate Commission	11.03.05	11.07.05	03.31.06	05.02.06		
(Recess Appointment: 01.04.06)	Henke, Tracy A.	Director, State and Local Govt., Coordination & Preparedness, DHS	07.13.05	07.14.05	12.08.05			
(Recess Appointment: 01.04.06)	*Myers, Julie L.	Assist. Sec., Bureau of Immigration and Customs Enforcement, DHS	06.29.05	06.29.05	09.15.05	10.07.05		
	Anderson, Jennifer M.	Assoc. Judge of the Superior Court of DC	02.14.05	02.14.05				
	Conboy, Stephen T.	U.S. Marshal, D.C. Superior Court	01.24.05	01.24.05				
Judiciary	Anderson, Thomas D.	U.S. Attorney for the District of Vermont	N/A	05.11.06				
	Gorsuch, Neil M.	U.S. Circuit Judge for the Tenth Circuit	N/A	05.10.06				
	Baker, Valerie L.	U.S. District Judge for the Central District of CA	N/A	05.04.06				
	Holmes, Jerome A.	U.S. Circuit Judge for the Tenth Circuit	N/A	05.04.06				
	Rosenberg, Charles P.	U.S. Attorney for the E. District of VA	N/A	05.04.06				
	Tydingco-Gatewood, Frances	Judge for the District Court of Guam	N/A	04.25.06				
	Gelpi, Gustavo Antonio	U.S. District Judge for the District of Puerto Rico	N/A	04.24.06				
	Gutierrez, Philip S.	U.S. District Judge for the Central District of California	N/A	04.24.06				
	Jordan, Daniel Porter	U.S. District Judge for the S. District of MS	N/A	04.24.06				
	Peterson, Erik C.	U.S. Attorney for the W. District of WI	N/A	04.24.06				
	Orton, Gary D.	U.S. Marshal for the District of Nevada	N/A	03.30.06				
	*Wainstein, Kenneth L.	Assistant Attorney General, National Security Division, DOJ	03.13.06	03.13.06	05.02.06	05.18.06		
	Whitney, Frank D.	U.S. District Judge for the W. District of NC	N/A	02.14.06	05.24.06			
	Ikuta, Sandra Segal	U.S. Circuit Judge for the Ninth Circuit	N/A	02.08.06	05.02.06	05.18.06		
	Wallace, Michael B.	U.S. Circuit Judge for the Fifth Circuit	N/A	02.08.06				
	Bradbury, Steven G.	Assistant Attorney General, Legal Counsel, DOJ	N/A	01.25.06				
	Kavanaugh, Brett M.	U.S. Circuit Judge for the DC Circuit	N/A	01.25.06	05.09.06	05.11.06		
	Bryant, Vanessa Lynne	U.S. District Judge for the District of Connecticut	N/A	01.25.06				
	Bumb, Renee Marie	U.S. District Judge for the District of New Jersey	N/A	01.25.06	04.25.06	05.04.06		
	Guilford, Andrew J.	U.S. District Judge for the Central District of California	N/A	01.25.06	05.24.06			
	Hillman, Noel Lawerence	U.S. District Judge for the District of New Jersey	N/A	01.25.06	04.25.06	05.04.06		
	Wigenton, Susan Davis	U.S. District Judge for the District of New Jersey	N/A	01.25.06	04.25.06	05.04.06		

Committee	Name	Position	Intent	Nominated	Hearing	Reported	Floor	Confirmed
	Smith, Norman Randy	U.S. Circuit Judge for the Ninth Circuit	N/A	12.16.05	03.01.06	05.04.06		
(Recess Appointment: 08.31.05)	Fisher, Alice S.	Assistant Attorney General for Criminal Division, DOJ	N/A	09.19.05				
(Recess Appointment: 04.19.06)	O'Gara, James F. X.	Deputy Director, Supply Reduction, National Drug Control Policy	07.28.05	07.28.05	10.18.05	N/A	N/A	N/A
(Recess Appointment: 01.04.06)	*Myers, Julie L.	Assist. Sec., Bureau of Immigration and Customs Enforcement, DHS	06.29.05	06.29.05	10.18.05	11.07.05		
	Boyle,Terrence W.	U.S. Circuit Judge for the Fourth Circuit	02.14.05	02.14.05	03.03.05	06.16.05		
	Haynes, William James	U.S Circuit Judge for the Fourth Circuit	02.14.05	02.14.05				
	Myers, William Gerry	U.S. Circuit Judge for the Ninth Circuit	02.14.05	02.14.05	03.01.05	03.17.05		
	Cox, Sean F.	U.S. District Judge for the E. District of MI	02.14.05	02.14.05	05.02.06	05.11.06		
	Ludington, Thomas L.	U.S. District Judge for the E. District of MI	02.14.05	02.14.05	05.02.06	05.11.06		
	Sheridan, Peter G.	U.S. District Judge for the District of NJ	02.14.05	02.14.05	04.25.06	05.04.06		
	Aguigui, Earl C.	U.S. Marshal for the District of Guam and N. Mariana Islands, DOJ	02.14.05	02.14.05				
	Rivkin, David B.	Member, U.S. Foreign Claims Settlement Commission, DOJ	01.24.05	01.24.05				
Rules and Administration	Lenhard, Robert D.	Federal Election Commission (FEC)	N/A	02.10.06				
	Walther, Steven T.	Federal Election Commission (FEC)	N/A	02.10.06				
	Spakovsky, Hans Von	Federal Election Commission (FEC)	N/A	02.10.06				
	Mason, David M.	Federal Election Commission (FEC)	12.16.05	12.16.05				
(Recess Appointment: 01.04.06)	Lenhard, Robert D.	Federal Election Commission (FEC)	12.16.05	12.16.05				
(Recess Appointment: 01.04.06)	Walther, Steven T.	Federal Election Commission (FEC)	12.16.05	12.16.05				
(Recess Appointment: 01.04.06)	Spakovsky, Hans Von	Federal Election Commission (FEC)	12.16.05	12.16.05				
Small Business	Preston, Steven C.	Administrator, Small Business Administration	04.25.06	04.25.06				
Veterans' Affairs	Cooper, Daniel	Under Secretary, Benefits, Department of Veterans Affairs	03.30.06	03.30.06	N/A	04.27.06		
Intelligence	*Hayden, Gen. Michael*	Director, CIA	05.08.06	05.08.06	05.18.06			
	*Wainstein, Kenneth L.	Assistant Attorney General, National Security Division, DOJ	03.13.06	03.13.06	05.16.06			
	Rizzo, John A.	General Counsel, CIA	03.15.06	03.15.06				

New Email Message

From: Dunne, Dianna L.
Sent: Wednesday, May 10, 2006 8:30 PM
To: Wolff, Candida P.; Wright, Liza; O'Hollaren, Sean B.; Badger, William D.; Moy, Edmund C.; Fiddelke, Debbie S.; Brown, Jamie E.; Emling, John G.; Hauck, Megan E.; Allen, Michael; Becker, Brenda L.; Swonger, Amy H.; Healy, Erin E.; Bullock, Katja; Kratovil, Lindley; Ransbottom, Sarah E.; Teague, Matthew L.; Roebke, Heather M.; Persinger, John M.; Drummond, Michael; Rao, Neomi J.; Courtwright, Susan M.
Cc: Dunne, Dianna L.
Subject: Nominations Report--Midweek
Attachments: 05.12.06 Nominations Pending.xls

Please find attached the comprehensive pending nominations midweek report for the week ending Friday, May 12, 2006. If you have any questions, please contact me.
Thank you.
Regards,
Dianna

Dianna Dunne
Office of Legislative Affairs/Senate
The White House
Washington, D.C. 20502
(202) 456-2092

Nominations Pending in the 109th Congress

(Nominations in Italics are priorities.)

(Nominations with an asterisk (*) have been referred to more than one Committee.)

Committee	Name	Position	Intent	Nominated	Hearing	Reported	Floor	Confirmed
Agriculture, Nutrition, & Forestry	Strachen, Linda A.	Assistant Secretary, Congressional Relations, USDA	02.16.06	02.17.06	03.14.06	03.15.06		
	Rutherford, Boyd Kevin	Assistant Secretary, Administration, USDA	01.27.06	01.27.06	03.14.06	03.15.06		
	Buchanan, Gale A.	Under Secretary, Research, Education, and Economics, USDA	01.12.05	01.18.06	03.14.06	03.15.06		
	Kesselman, Marc L.	General Counsel, Department of Agriculture	11.15.05	11.17.05	03.14.06	03.15.06		
Armed Services	Payton, Sue C.	Assist. Secretary, Acquisition, Research & Development, Air Force	04.25.06	04.25.06				
	Blair, Anita	Assistant Secretary, Manpower and Reserve Affairs, Air Force	04.13.06	04.24.06				
	Cohen, Benedict S.	General Counsel, Department of the Army, DoD	02.03.06	02.06.06				
	Dominguez, Michael	Deputy Under Secretary, Personnel and Readiness, DOD	11.21.05	12.13.05	02.15.06			
	Flory, Peter	Assistant Secretary of Defense, DOD	N/A	09.19.05				
(Recess Appointment: 08.02.05)	Flory, Peter	Assistant Secretary of Defense, DOD	01.24.05	01.24.05	N/A	07.28.05		
	Eggenberger, A.J.	Mem., Defense Nuclear Facilities Board and designate Chairn	06.29.05	06.29.05	N/A	10.27.05		
	McKenna, Andrew J.	Member, Nat'l Security Education Board	01.24.05	01.24.05	N/A	12.19.05		
Banking, Housing and Urban Affairs	Bair, Sheila C.	Chairman, FDIC	05.01.06	05.02.06				
	Lockhart, James B.	Director, Office of Federal Housing Enterprise Oversight, HUD	04.27.06	04.27.06				
	Cox, John W.	CFO, HUD	03.02.06	03.02.06	05.16.06			
	Rymer, Jon T.	Inspector General, FDIC	02.13.06	02.14.06	05.16.06			
	Lambright, James	President, Export-Import Bank	02.13.06	02.13.06	05.16.06			
	Bucelo, Armando J.	Director, Board of Directors, Securities Investor Protection Corp.	02.03.06	02.06.06	05.16.06			
	Farha, Todd S.	Director, Board of Directors, Securities Investor Protection Corp.	02.03.06	02.06.06	05.16.06			
	Simpson, James S.	Federal Transit Administrator, DoT	01.17.06	01.18.06	03.14.06			
	Couch, Robert M.	President, Government National Mortgage Association, HUD	01.04.06	01.18.06	03.14.06			
	Hardiman, William	Mem., Brd of Dir., Nat'l Instit. Of Blding Sciences	01.24.05	01.24.05	05.16.06			
Budget	*Portman, Rob*	Director, OMB	04.18.06	04.27.06	05.11.06			
Commerce, Science, and Transportation	Kneur, John M. R.	Assistant Secretary, Communications &Information, DOC	05.01.06	05.01.06				
	Martin, Kevin	Member, FCC	04.25.06	04.25.06				
	Rosenker, Mark V.	Chairman, NTSB	04.13.06	04.24.06				
	Sosa, Enrique J.	Member, Reform Board (Amtrak)	N/A	02.10.06				
	Hall, Floyd	Member, Reform Board (Amtrak)	N/A	02.10.06				
	Steinberg, Andrew	Assistant Secretary, Aviation & International Affairs, DoT	02.09.06	02.10.06				
	McDowell, Robert	Commissioner, FCC	02.03.06	02.06.06	03.09.06	03.16.06		
	Barrett, Thomas	Administrator, Pipeline & Hazardous Materials Safety Admin., DoT	01.24.06	01.25.06	02.07.06	03.16.06		
	Duvall, Tyler D.	Assistant Secretary, Transportation Policy, DoT	01.17.06	01.18.06	02.07.06	03.16.06		
	Nason, Nicole R.	Administrator, National Highway Traffic Safety Admin., DoT	01.17.06	01.18.06	02.07.06	03.16.06		
	Karr, Roger Shane	Assistant Secretary, Governmental Affairs, DoT	01.17.06	01.18.06	02.07.06	03.16.06		
(Recess Appointment: 01.04.06)	Sosa, Enrique J.	Member, Reform Board (Amtrak)	01.24.05	01.24.05				

Committee	Name	Position	Intent	Nominated	Hearing	Reported	Floor	Confirmed
(Recess Appointment: 01.04.06)	Hall, Floyd	Member, Reform Board (Amtrak)	01.24.05	01.24.05				
Energy and Natural Resources	Myers, Mark	Director, USGS, DoI	05.03.06	05.03.06				
	Kempthorne, Dirk	Secretary, Department of Interior	03.16.06	04.24.06	05.04.06	05.10.06		
	Moeller, Philip	Member, FERC	03.07.06	03.07.06				
	Wellinghof, Jon	Member, FERC	03.07.06	03.07.06				
	Orbach, Raymond	Under Secretary for Science, DOE	N/A	12.13.05	03.09.06	03.15.06		
	Bernhardt, David Longly	Solicitor, Department of the Interior	11.17.05	11.18.05	03.09.06	03.15.06		
	Sproat, Edward F.	Director, Civilian Radioactive Waste Management, DOE	09.07.05	09.08.05	11.10.05	11.16.05		
Environment and Public Works	Klein, Dale	Chairman, Nuclear Regulatory Commission (NRC)	04.27.06	04.27.06				
	O'Neill, Molly A.	Assistant Administrator, Environmental Information, EPA	03.27.06	03.27.06				
	Capka, J. Richard	Administrator, Federal Highway Administration, DoT	03.07.06	03.07.06	04.05.06	04.26.06		
	Wehrum, William L.	Assistant Administrator, Air and Radiation , EPA	02.27.06	02.27.06	04.05.06	04.26.06		
	Gulliford, James B.	Assistant Administrator, Toxic Substances, EPA	01.17.05	01.18.06	04.05.06	04.26.06		
(Recess Appointment: 01.19.05)	Lyons, Peter B.	Member, Nuclear Regulatory Commission (NRC)	02.14.05	02.14.05	04.20.05			
(Recess Appointment: 01.19.05)	Jaczko, Gregory B.	Member, Nuclear Regulatory Commission (NRC)	02.14.05	02.14.05	04.20.05			
	Butler, Michael	Member, Board of Trustees, Udall Foundation	01.24.05	01.24.05	04.06.05	04.13.05		
	Rappoport, D. Michael	Member, Board of Trustees, Udall Foundation	01.24.05	01.24.05	04.06.05	04.13.05		
Finance	Solomon, Eric	Assistant Secretary, Tax Policy, Treasury	05.08.06	05.09.06				
	Cherecwich, Paul	Member, Internal Revenue Service Oversight Board	04.27.06	05.01.06				
	Hammond, Donald V.	Member, Internal Revenue Service Oversight Board	04.27.06	05.01.06				
	West, Catherine G.	Member, Internal Revenue Service Oversight Board	04.27.06	05.01.06				
	Wince-Smith, Deborah	Member, Internal Revenue Service Oversight Board	04.27.06	05.01.06				
	Schwab, Susan	USTR, EOP	04.18.06	05.03.06	05.16.06			
	Basham, W. Ralph	Commissioner, Customs, DHS	01.30.06	01.31.06	04.05.06			
	Meron, Daniel	General Counsel, HHS	11.15.05	11.17.05				
(Recess Appointment: 04.19.06)	Palmer, John L.	Member, Brd of Trust., Fed. Supple. Med. Insurance Trust Fund	11.03.05	11.07.05	N/A	N/A	N/A	N/A
(Recess Appointment: 04.19.06)	Palmer, John L.	Member, Brd of Trust., Fed. Old-Age & Survivors Insur.Trust Fund	11.03.05	11.07.05	N/A	N/A	N/A	N/A
(Recess Appointment: 04.19.06)	Palmer, John L.	Member, Brd of Trust., Fed. Hospital Insurance Trust Fund	11.03.05	11.07.05	N/A	N/A	N/A	N/A
(Recess Appointment: 04.19.06)	Saving, Thomas R.	Member, Brd of Trust., Fed. Supple. Med. Insurance Trust Fund	11.03.05	11.07.05	N/A	N/A	N/A	N/A
(Recess Appointment: 04.19.06)	Saving, Thomas R.	Member, Brd of Trust., Fed. Old-Age & Survivors Insur. Trust Fund	11.03.05	11.07.05	N/A	N/A	N/A	N/A
(Recess Appointment: 04.19.06)	Saving, Thomas R.	Member, Brd of Trust., Fed. Hospital Insurance Trust Fund	11.03.05	11.07.05	N/A	N/A	N/A	N/A
	Maupin, John E.	Member, Social Security Advisory Board, SSAB	08.09.05	09.06.05				
	Brown, Jeffrey Robert	Member, Social Security Advisory Board, SSAB	01.04.05	01.04.05	12.14.05			
Foreign Relations	Symington, W. Stuart	Ambassador to the Republic of Djibouti	05.08.06	05.08.06				
	Taylor, William B.	Ambassador to Ukraine, State	05.01.06	05.01.06	05.12.06			
	Liberi, Dawn M.	Amb. to the Islamic Republic of Mauritania, State	05.01.06	05.01.06				
	Wood, Michael	Ambassador to Sweden, State	05.01.06	05.01.06				
	Bradtke, Robert A.	Ambassador to the Republic of Croatia, State	04.27.06	04.27.06				

Committee	Name	Position	Intent	Nominated	Hearing	Reported	Floor	Confirmed
	Foley, April H.	Ambassador to the Republic of Hungary, State	04.25.06	04.25.06				
	Jacobson, Tracey Ann	Ambassador to the Republic of Tajikistan, State	04.25.06	04.25.06				
	Vasquez, Gaddi H.	U.S. Representative to the UN for Food and Agriculture	04.25.06	04.25.06				
	Sullivan, Dan	Assistant Secretary, Economic and Business Affairs, State	04.13.06	04.24.06	05.11.06			
	Ford, Robert	Ambassador to the Republic of Algeria, State	04.13.06	04.24.06				
	Rowe, Leslie	Amb. to Papua New Guinea, the Solomon Islands, and Vanuatu	04.13.06	04.24.06				
	Derse, Anne E.	Ambassador to the Azerbaijan Republic	04.13.06	04.24.06	05.12.06			
	Cloud, John A.	Ambassador to the Republic of Lithuania	04.06.06	04.06.06				
	Williamson, John Clint	Ambassador at Large for War Crime Issues	04.06.06	04.06.06				
	Bost, Eric	Ambassador to the Republic of South Africa	04.04.06	04.05.06				
	Hughes, Lisa	Ambassador to the Republic of Suriname	04.04.06	04.05.06	05.10.06			
	Wayne, E. Anthony	Ambassador to Argentina	04.04.06	04.05.06	05.10.06			
	Robinson, David M.	Ambassador to Co-Operative Republic of Guyana	04.04.06	04.05.06	05.10.06			
	Kirby, Michael	Ambassador to the Republic of Moldova, State	03.16.06	03.27.06				
	Minton, Mark	Ambassador to Mongolia, State	03.15.06	03.15.06	04.06.06			
	McCallum, Robert	Ambassador to Australia, State	03.10.06	03.13.06				
	Tichenor, Warren	U.S. Representative to the European Office of the UN	03.07.06	03.15.06				
	Ranneberger, Michael E.	Ambassador to the Republic of Kenya	03.07.06	03.07.06				
	Godec, Robert F.	Ambassador to the Republic of Tunisia	03.07.06	03.07.06	05.03.06			
	Staples, George McDade	Director General, Foreign Service, State	03.02.06	03.02.06	03.28.06			
	Sauerbrey, Ellen R.	Assistant Secretary, Population, Refugees, and Migration, State	N/A	02.10.06				
	Wallace, Roger W.	Member, Brd.of Direct., Inter-Amer. Foundation	N/A	02.10.06				
	Hogan, Nadina	Member, Brd.of Direct., Inter-Amer. Foundation	N/A	02.10.06				
	Gray, C. Boyden	Representative to the European Union, State	N/A	02.10.06				
	Brister, Patricia	U.S. Representative, Economic and Social Council, UN	02.07.06	02.08.06	03.28.06			
	Chellaraj, Rajkumar	Assistant Secretary, Administration,	01.24.06	01.25.06	03.28.06			
	Ameri, Goli	U.S. Representative, 60th Session, UN General Assembly	11.09.05	11.10.05				
	Acklie, Duane	U.S. Representative, 60th Session, UN General Assembly	11.09.05	11.10.05				
	O'Brien, Robert C.	U.S. Representative, 60th Session, UN General Assembly	11.09.05	11.10.05				
	McKinnon, Mark	Member, Broadcasting Board of Governors	10.17.05	10.17.05				
(Recess Appointment: 08.01.05)	Bolton, John R.	U.S. Rep., UN, State	N/A	09.19.05				
(Recess Appointment: 08.01.05)	Bolton, John R.	U.S. Rep., Amb. Rank, Sec. Council, UN, State	N/A	09.19.05				
(Recess Appointment: 01.04.06)	Sauerbrey, Ellen R.	Assistant Secretary, Population, Refugees, and Migration, State	08.31.05	09.06.05	10.25.05			
(Recess Appointment: 01.17.06)	Gray, C. Boyden	Representative to the European Union, State	07.22.05	07.25.05	09.19.05	10.25.05		
(Recess Appointment: 01.19.05)	Franco, Adolfo A.	Member, Brd.of Direct., Inter-Amer. Foundation(Renom 01.04.05)	02.14.05	02.14.05				
	Vaughn, Jack	Member, Brd.of Direct., Inter-Amer. Foundation	01.24.05	01.24.05				
(Recess Appointment: 01.04.06)	Wallace, Roger W.	Member, Brd.of Direct., Inter-Amer. Foundation	01.24.05	01.24.05				
	Tomlinson, Kenneth Y.	Member, Broadcasting Board of Governors	01.24.05	01.24.05				
	Tomlinson, Kenneth Y.	Chairman, Broadcasting Board of Governors	01.24.05	01.24.05				
	Hirschberg, D. Jeffrey	Member, Broadcasting Board of Governors	01.24.05	01.24.05				
(Recess Appointment: 01.04.06)	Hogan, Nadina	Member, Brd.of Direct., Inter-Amer. Foundation	01.24.05	01.24.05				

Committee	Name	Position	Intent	Nominated	Hearing	Reported	Floor	Confirmed
HELP	Vaughn, John R.	Member, National Council on Disability	05.08.06	05.09.06				
	Carlson, Victoria	Member, National Council on Disability	05.08.06	05.09.06				
	Colley, Chad	Member, National Council on Disability	05.08.06	05.09.06				
	Mattheiss, Lisa	Member, National Council on Disability	05.08.06	05.09.06				
	Justesen, Troy R.	Assistant Secretary, Vocational and Adult Ed., Education	05.08.06	05.08.06				
	Berger, Katherine	Member, National Museum and Library Services Board	05.03.06	05.05.06				
	Brosius, Karen	Member, National Museum and Library Services Board	05.03.06	05.05.06				
	Miaoulis, Ioannis	Member, National Museum and Library Services Board	05.03.06	05.05.06				
	Pickett, Sandra	Member, National Museum and Library Services Board	05.03.06	05.05.06				
	Orr-Cahall, Christina	Member, National Museum and Library Services Board	05.03.06	05.05.06				
	Starr, Kevin Owen	Member, National Museum and Library Services Board	05.03.06	05.05.06				
	Warder, Lawrence A.	CFO, Department of Education	04.25.06	04.25.06				
	Cooper, Ronald	General Counsel, EEOC	03.27.06	03.27.06				
	Tredick, Peter	Member, National Mediation Board	03.27.06	03.27.06				
	Hoglander, Harry	Member, National Mediation Board	03.27.06	03.27.06				
	von Eshenbach, Andrew	Commissioner, FDA, HHS	03.15.06	03.15.06				
	Stagg, J.C.A.	Member, Brd. of Trust., James Madison Mem. Fellowship Found.	03.13.06	03.13.06				
	Chiles, Jonann E.	Member, Brd. Of Directors, Legal Services Corporation	03.13.06	03.13.06				
	Bridges, Jerry Gayle	CFO, Corporation for National and Community Service	03.07.06	03.07.06				
	Kirsanow, Peter N.	Member, National Labor Relations Board	N/A	02.10.06				
	Schaumber, Peter	Member, National Labor Relations Board	N/A	02.10.06				
	Meisburg, Ronald E.	General Counsel, National Labor Relations Board	N/A	02.10.06				
	Rosenfeld, Arthur F.	Director, Federal Mediation and Conciliation Service	N/A	02.10.06				
	Walsh, Dennis P.	Member, National Labor Relations Board	N/A	02.10.06				
	Goldsmith, Stephen	Member, Brd.of Direct., CNCS	N/A	02.10.06				
	DeCamp, Paul	Administrator, Wage and Hour Division, DoL	01.30.06	01.31.06				
	Juaristi, Vince J.	Member, Brd.of Direct., CNCS	12.21.05	12.21.05				
(Recess Appointment: 01.04.06)	Goldsmith, Stephen	Member, Brd.of Direct., CNCS	12.19.05	12.20.05				
(Recess Appointment: 01.04.06)	Kirsanow, Peter N.	Member, National Labor Relations Board	11.15.05	11.17.05				
	Silver, Ron	Member, United States Institute of Peace	10.06.05	10.06.05				
	Van Rest, Judy	Member, United States Institute of Peace	10.06.05	10.06.05				
	Talbert, Kent D.	General Counsel, Education	09.27.05	09.28.05	N/A			
	Thompson, Horace A.	Member, Occupational Safety and Health Review Commission	09.27.05	09.28.05	N/A			
(Recess Appointment: 08.31.05)	Schaumber, Peter	Member, National Labor Relations Board	N/A	09.19.05				
	Stickler, Richard	Assistant Secretary, Mine Safety and Health, DOL	09.15.05	09.15.05	01.31.06	03.08.06		
(Recess Appointment: 04.19.06)	Madras, Bertha K.	Dep. Director, Demand Reduction, National Drug Control Policy	07.27.05	07.27.05	N/A	10.19.05	N/A	N/A
(Recess Appointment: 01.04.06)	Rosenfeld, Arthur F.	Director, Federal Mediation and Conciliation Service	07.21.05	07.21.05				
(Recess Appointment: 01.04.06)	Meisburg, Ronald E.	General Counsel, National Labor Relations Board	06.29.05	06.29.05				
	Holen, Arlene	Member, Federal Mine Safety and Health Review Commission	05.20.05	05.23.05	N/A	03.08.06		
(Recess Appointment: 01.17.06)	Walsh, Dennis P.	Member, National Labor Relations Board	04.27.05	04.27.05				
	Dolan, Michael	Member, Brd.of Direct., CNCS	03.29.05	04.04.05				

Committee	Name	Position	Intent	Nominated	Hearing	Reported	Floor	Confirmed
Homeland Security and Governmental Affairs	Williams, Ellen C.	Governor, United States Postal Service	05.08.06	05.09.06				
	*Portman, Rob	Director, OMB	04.18.06	04.27.06	05.17.06			
	Denett, Paul	Administrator, Federal Procurement Policy, OMB	04.17.06	04.24.06				
	Paulison, R. David	Under Secretary, Federal Emergency Management, DHS	04.06.06	04.06.06				
	Doan, Lurita Alexis	Administrator, General Services Administration (GSA)	04.06.06	04.06.06				
	Barnett, Mickey D.	Governor, United States Postal Service	03.02.06	03.02.06				
	Tobin, Katherine C.	Governor, United States Postal Service	03.02.06	03.02.06				
	Cusick, Robert I.	Director, Office of Government Ethics	02.13.06	02.13.06				
	Henke, Tracy A.	Director, State and Local Govt., Coordination & Preparedness, DHS	N/A	02.10.06				
	Myers, Julie L.	Assist. Sec., Bureau of Immigration and Customs Enforcement, DHS	N/A	02.10.06				
	Norquist, David L.	CFO, DHS	01.17.06	01.18.06	05.08.06			
	Gray, S. Pamela	Judge of the D.C. Superior Court	01.11.06	01.25.06				
	Dhillon, Uttam	Director, Counternarcotics Enforcement, DHS	11.10.05	11.10.05	03.31.06	05.02.06		
	Dalton, Carol A.	Associate Judge of the D.C. Superior Court	N/A	11.09.05				
	Acton, Mark	Commissioner, Postal Rate Commission	11.03.05	11.07.05	03.31.06	05.02.06		
(Recess Appointment: 01.04.06)	Henke, Tracy A.	Director, State and Local Govt., Coordination & Preparedness, DHS	07.13.05	07.14.05	12.08.05			
(Recess Appointment: 01.04.06)	*Myers, Julie L.	Assist. Sec., Bureau of Immigration and Customs Enforcement, DHS	06.29.05	06.29.05	09.15.05	10.07.05		
	Anderson, Jennifer M.	Assoc. Judge of the Superior Court of DC	02.14.05	02.14.05				
	Conboy, Stephen T.	U.S. Marshal, D.C. Superior Court	01.24.05	01.24.05				
Judiciary	*Gorsuch, Neil M.*	U.S. Circuit Judge for the Tenth Circuit	N/A	05.10.06				
	Baker, Valerie L.	U.S. District Judge for the Central District of CA	N/A	05.04.06				
	Holmes, Jerome A.	U.S. Circuit Judge for the Tenth Circuit	N/A	05.04.06				
	Rosenberg, Charles P.	U.S. Attorney for the E. District of VA	N/A	05.04.06				
	Tydingco-Gatewood, Frances	Judge for the District Court of Guam	N/A	04.25.06				
	Gelpi, Gustavo Antonio	U.S. District Judge for the District of Puerto Rico	N/A	04.24.06				
	Gutierrez, Philip S.	U.S. District Judge for the Central District of California	N/A	04.24.06				
	Jordan, Daniel Porter	U.S. District Judge for the S. District of MS	N/A	04.24.06				
	Peterson, Erik C.	U.S. Attorney for the W. District of WI	N/A	04.24.06				
	Orton, Gary D.	U.S. Marshal for the District of Nevada	N/A	03.30.06				
	Wainstein, Kenneth L.	Assistant Attorney General, National Security Division, DOJ	03.13.06	03.13.06	05.02.06			
	Smith, Patrick Carroll	U.S. Marshal for W. District of N. Carolina	N/A	02.27.06	N/A	04.27.06		
	Junker, Timothy A.	U.S. Marshal for N. District of Iowa	N/A	02.27.06	N/A	04.27.06		
	Smith, Milan D.	U.S. Circuit Judge for the Ninth Circuit	N/A	02.14.06	04.25.06	05.04.06		
	Whitney, Frank D.	U.S. District Judge for the W. District of NC	N/A	02.14.06				
	Ikuta, Sandra Segal	U.S. Circuit Judge for the Ninth Circuit	N/A	02.08.06	05.02.06			
	Wallace, Michael B.	U.S. Circuit Judge for the Fifth Circuit	N/A	02.08.06				
	Bradbury, Steven G.	Assistant Attorney General, Legal Counsel, DOJ	N/A	01.25.06				
	Kavanaugh, Brett M.	U.S. Circuit Judge for the DC Circuit	N/A	01.25.06	05.09.06			
	Bryant, Vanessa Lynne	U.S. District Judge for the District of Connecticut	N/A	01.25.06				
	Bumb, Renee Marie	U.S. District Judge for the District of New Jersey	N/A	01.25.06	04.25.06	05.04.06		
	Guilford, Andrew J.	U.S. District Judge for the Central District of California	N/A	01.25.06				

Committee	Name	Position	Intent	Nominated	Hearing	Reported	Floor	Confirmed
	Hillman, Noel Lawerence	U.S. District Judge for the District of New Jersey	N/A	01.25.06	04.25.06	05.04.06		
	Wigenton, Susan Davis	U.S. District Judge for the District of New Jersey	N/A	01.25.06	04.25.06	05.04.06		
	Smith, Norman Randy	U.S. Circuit Judge for the Ninth Circuit	N/A	12.16.05	03.01.06	05.04.06		
(Recess Appointment: 08.31.05)	Fisher, Alice S.	Assistant Attorney General for Criminal Division, DOJ	N/A	09.19.05				
(Recess Appointment: 04.19.06)	O'Gara, James F. X.	Deputy Director, Supply Reduction, National Drug Control Policy	07.28.05	07.28.05	10.18.05	N/A	N/A	N/A
(Recess Appointment: 01.04.06)	*Myers, Julie L.	Assist. Sec., Bureau of Immigration and Customs Enforcement, DHS	06.29.05	06.29.05	10.18.05	11.07.05		
	Boyle,Terrence W.	U.S. Circuit Judge for the Fourth Circuit	02.14.05	02.14.05	03.03.05	06.16.05		
	Haynes, William James	U.S Circuit Judge for the Fourth Circuit	02.14.05	02.14.05				
	Myers, William Gerry	U.S. Circuit Judge for the Ninth Circuit	02.14.05	02.14.05	03.01.05	03.17.05		
	Cox, Sean F.	U.S. District Judge for the E. District of MI	02.14.05	02.14.05	05.02.06			
	Ludington, Thomas L.	U.S. District Judge for the E. District of MI	02.14.05	02.14.05	05.02.06			
	Sheridan, Peter G.	U.S. District Judge for the District of NJ	02.14.05	02.14.05	04.25.06	05.04.06		
	Aguigui, Earl C.	U.S. Marshal for the District of Guam and N. Mariana Islands, DOJ	02.14.05	02.14.05				
	Rivkin, David B.	Member, U.S. Foreign Claims Settlement Commission, DOJ	01.24.05	01.24.05				
Rules and Administration	Lenhard, Robert D.	Federal Election Commission (FEC)	N/A	02.10.06				
	Walther, Steven T.	Federal Election Commission (FEC)	N/A	02.10.06				
	Spakovsky, Hans Von	Federal Election Commission (FEC)	N/A	02.10.06				
	Mason, David M.	Federal Election Commission (FEC)	12.16.05	12.16.05				
(Recess Appointment: 01.04.06)	Lenhard, Robert D.	Federal Election Commission (FEC)	12.16.05	12.16.05				
(Recess Appointment: 01.04.06)	Walther, Steven T.	Federal Election Commission (FEC)	12.16.05	12.16.05				
(Recess Appointment: 01.04.06)	Spakovsky, Hans Von	Federal Election Commission (FEC)	12.16.05	12.16.05				
Small Business	Preston, Steven C.	Administrator, Small Business Administration	04.25.06	04.25.06				
Veterans' Affairs	Cooper, Daniel	Under Secretary, Benefits, Department of Veterans Affairs	03.30.06	03.30.06	N/A	04.27.06		
Intelligence	*Hayden, Gen. Michael*	Director, CIA	05.08.06	05.08.06	05.18.06			
	Rizzo, John A.	General Counsel, CIA	03.15.06	03.15.06				

New Email Message

From: Dunne, Dianna L.
Sent: Wednesday, May 24, 2006 10:29 PM
To: Wolff, Candida P.; Wright, Liza; O'Hollaren, Sean B.; Badger, William D.; Moy, Edmund C.; Fiddelke, Debbie S.; Brown, Jamie E.; Emling, John G.; Hauck, Megan E.; Allen, Michael; Becker, Brenda L.; Swonger, Amy H.; Healy, Erin E.; Bullock, Katja; Kratovil, Lindley; Ransbottom, Sarah E.; Teague, Matthew L.; Roebke, Heather M.; Persinger, John M.; Drummond, Michael; Rao, Neomi J.; Courtwright, Susan M.
Cc: Dunne, Dianna L.
Subject: Nominations Report--Midweek
Attachments: 05.26.06 Nominations Pending.xls

Please find attached the comprehensive pending nominations midweek report for the week ending Friday, May 26, 2006. If you have any questions, please contact me. Thank you. Regards, Dianna

Dianna Dunne
Office of Legislative Affairs/Senate
The White House
Washington, D.C. 20502
(202) 456-2092

Nominations Pending in the 109th Congress

(Nominations in Italics are priorities.)

(Nominations with an asterisk (*) have been referred to more than one Committee.)

Committee	Name	Position	Intent	Nominated	Hearing	Reported	Floor	Confirmed
Agriculture, Nutrition, & Forestry	None.							
Armed Services	Tobey, William H.	Dep. Admin., Defense Nuclear Nonproliferation, NNSA, DOE	05.11.06	05.11.06				
	Payton, Sue C.	Assist. Secretary, Acquisition, Research & Development, Air Force	04.25.06	04.25.06				
	Blair, Anita	Assistant Secretary, Manpower and Reserve Affairs, Air Force	04.13.06	04.24.06				
	Cohen, Benedict S.	General Counsel, Department of the Army, DoD	02.03.06	02.06.06				
	Dominguez, Michael	Deputy Under Secretary, Personnel and Readiness, DOD	11.21.05	12.13.05	02.15.06			
	Flory, Peter	Assistant Secretary of Defense, DOD	N/A	09.19.05				
(Recess Appointment: 08.02.05)	Flory, Peter	Assistant Secretary of Defense, DOD	01.24.05	01.24.05	N/A	07.28.05		
	Eggenberger, A.J.	Mem., Defense Nuclear Facilities Board and designate Chairr	06.29.05	06.29.05	N/A	10.27.05		
	McKenna, Andrew J.	Member, Nat'l Security Education Board	01.24.05	01.24.05	N/A	12.19.05		
Banking, Housing and Urban Affairs	Kohn, Donald	Vice Chairman, Board of Governors, Federal Reserve System	05.18.06	05.18.06				
	Casey, Kathy	Commissioner, SEC	05.18.06	05.18.06				
	Bair, Sheila C.	Chairman, FDIC	05.01.06	05.02.06				
	Lockhart, James B.	Director, Office of Federal Housing Enterprise Oversight, HUD	04.27.06	04.27.06				
	Cox, John W.	CFO, HUD	03.02.06	03.02.06	05.16.06	05.25.06		
	Rymer, Jon T.	Inspector General, FDIC	02.13.06	02.14.06	05.16.06	05.25.06		
	Lambright, James	President, Export-Import Bank	02.13.06	02.13.06	05.16.06			
	Bucelo, Armando J.	Director, Board of Directors, Securities Investor Protection Corp.	02.03.06	02.06.06	05.16.06	05.25.06		
	Farha, Todd S.	Director, Board of Directors, Securities Investor Protection Corp.	02.03.06	02.06.06	05.16.06	05.25.06		
	Simpson, James S.	Federal Transit Administrator, DoT	01.17.06	01.18.06	03.14.06			
	Couch, Robert M.	President, Government National Mortgage Association, HUD	01.04.06	01.18.06	03.14.06			
	Hardiman, William	Mem., Brd of Dir., Nat'l Instit. Of Blding Sciences	01.24.05	01.24.05	05.16.06	05.25.06		
Budget	*Portman, Rob*	Director, OMB	04.18.06	04.27.06	05.11.06	05.23.06		
Commerce, Science, and Transportation	Biden, R. Hunter	Member, Reform Board (Amtrak)	05.16.06	05.16.06				
	McLean, Donna R.	Member, Reform Board (Amtrak)	05.16.06	05.16.06				
	Hill, John H.	Administrator, Federal Motor Carrier Safety Administration	05.16.06	05.16.06				
	Kneur, John M. R.	Assistant Secretary, Communications &Information, DOC	05.01.06	05.01.06				
	Martin, Kevin	Member, FCC	04.25.06	04.25.06				
	Rosenker, Mark V.	Chairman, NTSB	04.13.06	04.24.06				
	Sosa, Enrique J.	Member, Reform Board (Amtrak)	N/A	02.10.06				
	Hall, Floyd	Member, Reform Board (Amtrak)	N/A	02.10.06				
	Steinberg, Andrew	Assistant Secretary, Aviation & International Affairs, DoT	02.09.06	02.10.06				
	McDowell, Robert	Commissioner, FCC	02.03.06	02.06.06	03.09.06	03.16.06		
	Barrett, Thomas	Administrator, Pipeline & Hazardous Materials Safety Admin., DoT	01.24.06	01.25.06	02.07.06	03.16.06		
	Duvall, Tyler D.	Assistant Secretary, Transportation Policy, DoT	01.17.06	01.18.06	02.07.06	03.16.06		

Committee	Name	Position	Intent	Nominated	Hearing	Reported	Floor	Confirmed
	Nason, Nicole R.	Administrator, National Highway Traffic Safety Admin., DoT	01.17.06	01.18.06	02.07.06	03.16.06		
	Karr, Roger Shane	Assistant Secretary, Governmental Affairs, DoT	01.17.06	01.18.06	02.07.06	03.16.06		
(Recess Appointment: 01.04.06)	Sosa, Enrique J.	Member, Reform Board (Amtrak)	01.24.05	01.24.05				
(Recess Appointment: 01.04.06)	Hall, Floyd	Member, Reform Board (Amtrak)	01.24.05	01.24.05				
Energy and Natural Resources	Correll, John Ray	Director, Office of Surface Mining Reclamation &Enforce., DoI	05.16.06	05.16.06				
	Myers, Mark	Director, USGS, DoI	05.03.06	05.03.06				
	Kempthorne, Dirk	Secretary, Department of Interior	03.16.06	04.24.06	05.04.06	05.10.06		
	Moeller, Philip	Member, FERC	03.07.06	03.07.06				
	Wellinghof, Jon	Member, FERC	03.07.06	03.07.06				
	Orbach, Raymond	Under Secretary for Science, DOE	N/A	12.13.05	03.09.06	03.15.06		
	Bernhardt, David Longly	Solicitor, Department of the Interior	11.17.05	11.18.05	03.09.06	03.15.06		
	Sproat, Edward F.	Director, Civilian Radioactive Waste Management, DOE	09.07.05	09.08.05	11.10.05	11.16.05		
Environment and Public Works	Klein, Dale	Chairman, Nuclear Regulatory Commission (NRC)	04.27.06	04.27.06	05.17.06	05.23.06		
	O'Neill, Molly A.	Assistant Administrator, Environmental Information, EPA	03.27.06	03.27.06	05.17.06	05.23.06		
	Capka, J. Richard	Administrator, Federal Highway Administration, DoT	03.07.06	03.07.06	04.05.06	04.26.06		
	Wehrum, William L.	Assistant Administrator, Air and Radiation , EPA	02.27.06	02.27.06	04.05.06	04.26.06		
	Gulliford, James B.	Assistant Administrator, Toxic Substances, EPA	01.17.05	01.18.06	04.05.06	04.26.06		
(Recess Appointment: 01.19.05)	Lyons, Peter B.	Member, Nuclear Regulatory Commission (NRC)	02.14.05	02.14.05	04.20.05	05.23.06		
(Recess Appointment: 01.19.05)	Jaczko, Gregory B.	Member, Nuclear Regulatory Commission (NRC)	02.14.05	02.14.05	04.20.05	05.23.06		
	Butler, Michael	Member, Board of Trustees, Udall Foundation	01.24.05	01.24.05	04.06.05	04.13.05		
	Rappoport, D. Michael	Member, Board of Trustees, Udall Foundation	01.24.05	01.24.05	04.06.05	04.13.05		
Finance	Solomon, Eric	Assistant Secretary, Tax Policy, Treasury	05.08.06	05.09.06				
	Cherecwich, Paul	Member, Internal Revenue Service Oversight Board	04.27.06	05.01.06				
	Hammond, Donald V.	Member, Internal Revenue Service Oversight Board	04.27.06	05.01.06				
	West, Catherine G.	Member, Internal Revenue Service Oversight Board	04.27.06	05.01.06				
	Wince-Smith, Deborah	Member, Internal Revenue Service Oversight Board	04.27.06	05.01.06				
	Schwab, Susan	USTR, EOP	04.18.06	05.03.06	05.16.06	05.22.06		
	Basham, W. Ralph	Commissioner, Customs, DHS	01.30.06	01.31.06	04.05.06	05.18.06		
	Meron, Daniel	General Counsel, HHS	11.15.05	11.17.05				
(Recess Appointment: 04.19.06)	Palmer, John L.	Member, Brd of Trust., Fed. Supple. Med. Insurance Trust Fund	11.03.05	11.07.05	N/A	N/A	N/A	N/A
(Recess Appointment: 04.19.06)	Palmer, John L.	Member, Brd of Trust., Fed. Old-Age & Survivors Insur.Trust Fund	11.03.05	11.07.05	N/A	N/A	N/A	N/A
(Recess Appointment: 04.19.06)	Palmer, John L.	Member, Brd of Trust., Fed. Hospital Insurance Trust Fund	11.03.05	11.07.05	N/A	N/A	N/A	N/A
(Recess Appointment: 04.19.06)	Saving, Thomas R.	Member, Brd of Trust., Fed. Supple. Med. Insurance Trust Fund	11.03.05	11.07.05	N/A	N/A	N/A	N/A
(Recess Appointment: 04.19.06)	Saving, Thomas R.	Member, Brd of Trust., Fed. Old-Age & Survivors Insur. Trust Fund	11.03.05	11.07.05	N/A	N/A	N/A	N/A
(Recess Appointment: 04.19.06)	Saving, Thomas R.	Member, Brd of Trust., Fed. Hospital Insurance Trust Fund	11.03.05	11.07.05	N/A	N/A	N/A	N/A
	Maupin, John E.	Member, Social Security Advisory Board, SSAB	08.09.05	09.06.05				
	Brown, Jeffrey Robert	Member, Social Security Advisory Board, SSAB	01.04.05	01.04.05	12.14.05			
Foreign Relations	Blake, Robert O.	Ambassador to the Democratic Socialist Republic of Sri Lanka	05.24.06					

Committee	Name	Position	Intent	Nominated	Hearing	Reported	Floor	Confirmed
	Hoagland, Richard E.	Ambassador to the Republic of Armenia	05.23.06	05.23.06				
	Sobel, Clifford M.	Ambassador to the Federated Republic of Brazil	05.23.06	05.23.06				
	Brown, Gayleatha	Ambassador to the Republic of Benin, State	05.11.06	05.11.06	05.25.06			
	Coneway, Peter R.	Ambassador to Switzerland, State	05.11.06	05.11.06				
	Rocca, Christina	U.S. Representative to the Conference on Disarmament, State	05.11.06	05.11.06				
	Symington, W. Stuart	Ambassador to the Republic of Djibouti	05.08.06	05.08.06	05.25.06			
	Taylor, William B.	Ambassador to Ukraine, State	05.01.06	05.01.06	05.12.06	05.23.06		
	Liberi, Dawn M.	Amb. to the Islamic Republic of Mauritania, State	05.01.06	05.01.06				
	Wood, Michael	Ambassador to Sweden, State	05.01.06	05.01.06	05.17.06	05.23.06		
	Bradtke, Robert A.	Ambassador to the Republic of Croatia, State	04.27.06	04.27.06	05.17.06	05.23.06		
	Foley, April H.	Ambassador to the Republic of Hungary, State	04.25.06	04.25.06	05.17.06	05.23.06		
	Jacobson, Tracey Ann	Ambassador to the Republic of Tajikistan, State	04.25.06	04.25.06	05.17.06	05.23.06		
	Vasquez, Gaddi H.	U.S. Representative to the UN for Food and Agriculture	04.25.06	04.25.06	05.24.06			
	Sullivan, Dan	Assistant Secretary, Economic and Business Affairs, State	04.13.06	04.24.06	05.12.06	05.23.06		
	Ford, Robert	Ambassador to the Republic of Algeria, State	04.13.06	04.24.06	05.03.06	05.23.06		
	Rowe, Leslie	Amb. to Papua New Guinea, the Solomon Islands, and Vanuatu	04.13.06	04.24.06				
	Derse, Anne E.	Ambassador to the Azerbaijan Republic	04.13.06	04.24.06	05.12.06	05.23.06		
	Cloud, John A.	Ambassador to the Republic of Lithuania	04.06.06	04.06.06	05.17.06	05.23.06		
	Williamson, John Clint	Ambassador at Large for War Crime Issues	04.06.06	04.06.06	05.24.06			
	Bost, Eric	Ambassador to the Republic of South Africa	04.04.06	04.05.06	05.25.06			
	Hughes, Lisa	Ambassador to the Republic of Suriname	04.04.06	04.05.06	05.10.06	05.23.06		
	Wayne, E. Anthony	Ambassador to Argentina	04.04.06	04.05.06	05.10.06			
	Robinson, David M.	Ambassador to Co-Operative Republic of Guyana	04.04.06	04.05.06	05.10.06	05.23.06		
	Kirby, Michael	Ambassador to the Republic of Moldova, State	03.16.06	03.27.06	05.17.06	05.23.06		
	Minton, Mark	Ambassador to Mongolia, State	03.15.06	03.15.06	04.06.06	05.23.06		
	McCallum, Robert	Ambassador to Australia, State	03.10.06	03.13.06				
	Tichenor, Warren	U.S. Representative to the European Office of the UN	03.07.06	03.15.06	03.28.06	05.23.06		
	Ranneberger, Michael E.	Ambassador to the Republic of Kenya	03.07.06	03.07.06	05.25.06			
	Godec, Robert F.	Ambassador to the Republic of Tunisia	03.07.06	03.07.06	05.03.06	05.23.06		
	Sauerbrey, Ellen R.	Assistant Secretary, Population, Refugees, and Migration, State	N/A	02.10.06				
	Wallace, Roger W.	Member, Brd.of Direct., Inter-Amer. Foundation	N/A	02.10.06				
	Hogan, Nadina	Member, Brd.of Direct., Inter-Amer. Foundation	N/A	02.10.06				
	Gray, C. Boyden	Representative to the European Union, State	N/A	02.10.06				
	Brister, Patricia	U.S. Representative, Economic and Social Council, UN	02.07.06	02.08.06	03.28.06	05.23.06		
	Chellaraj, Rajkumar	Assistant Secretary, Administration,	01.24.06	01.25.06	03.28.06	05.23.06		
	Ameri, Goli	U.S. Representative, 60th Session, UN General Assembly	11.09.05	11.10.05	N/A	05.23.06		
	Acklie, Duane	U.S. Representative, 60th Session, UN General Assembly	11.09.05	11.10.05	N/A	05.23.06		
	O'Brien, Robert C.	U.S. Representative, 60th Session, UN General Assembly	11.09.05	11.10.05	N/A	05.23.06		
	McKinnon, Mark	Member, Broadcasting Board of Governors	10.17.05	10.17.05				
(Recess Appointment: 08.01.05)	Bolton, John R.	U.S. Rep., UN, State	N/A	09.19.05				
(Recess Appointment: 08.01.05)	Bolton, John R.	U.S. Rep., Amb. Rank, Sec. Council, UN, State	N/A	09.19.05				
(Recess Appointment: 01.04.06)	Sauerbrey, Ellen R.	Assistant Secretary, Population, Refugees, and Migration, State	08.31.05	09.06.05	10.25.05			

Committee	Name	Position	Intent	Nominated	Hearing	Reported	Floor	Confirmed
(Recess Appointment: 01.17.06)	Gray, C. Boyden	Representative to the European Union, State	07.22.05	07.25.05	09.19.05	10.25.05		
(Recess Appointment: 01.19.05)	Franco, Adolfo A.	Member, Brd.of Direct., Inter-Amer. Foundation(Renom 01.04.05)	02.14.05	02.14.05				
	Vaughn, Jack	Member, Brd.of Direct., Inter-Amer. Foundation	01.24.05	01.24.05				
(Recess Appointment: 01.04.06)	Wallace, Roger W.	Member, Brd.of Direct., Inter-Amer. Foundation	01.24.05	01.24.05				
	Tomlinson, Kenneth Y.	Member, Broadcasting Board of Governors	01.24.05	01.24.05				
	Tomlinson, Kenneth Y.	Chairman, Broadcasting Board of Governors	01.24.05	01.24.05				
	Hirschberg, D. Jeffrey	Member, Broadcasting Board of Governors	01.24.05	01.24.05				
(Recess Appointment: 01.04.06)	Hogan, Nadina	Member, Brd.of Direct., Inter-Amer. Foundation	01.24.05	01.24.05				
HELP	Dougherty, Elizabeth	Member, National Mediation Board	05.24.06					
	Vaughn, John R.	Member, National Council on Disability	05.08.06	05.09.06				
	Carlson, Victoria	Member, National Council on Disability	05.08.06	05.09.06				
	Colley, Chad	Member, National Council on Disability	05.08.06	05.09.06				
	Mattheiss, Lisa	Member, National Council on Disability	05.08.06	05.09.06				
	Justesen, Troy R.	Assistant Secretary, Vocational and Adult Ed., Education	05.08.06	05.08.06				
	Berger, Katherine	Member, National Museum and Library Services Board	05.03.06	05.05.06				
	Brosius, Karen	Member, National Museum and Library Services Board	05.03.06	05.05.06				
	Miaoulis, Ioannis	Member, National Museum and Library Services Board	05.03.06	05.05.06				
	Pickett, Sandra	Member, National Museum and Library Services Board	05.03.06	05.05.06				
	Orr-Cahall, Christina	Member, National Museum and Library Services Board	05.03.06	05.05.06				
	Starr, Kevin Owen	Member, National Museum and Library Services Board	05.03.06	05.05.06				
	Warder, Lawrence A.	CFO, Department of Education	04.25.06	04.25.06				
	Cooper, Ronald	General Counsel, EEOC	03.27.06	03.27.06				
	Tredick, Peter	Member, National Mediation Board	03.27.06	03.27.06				
	Hoglander, Harry	Member, National Mediation Board	03.27.06	03.27.06				
	von Eshenbach, Andrew	Commissioner, FDA, HHS	03.15.06	03.15.06				
	Chiles, Jonann E.	Member, Brd. Of Directors, Legal Services Corporation	03.13.06	03.13.06				
	Kirsanow, Peter N.	Member, National Labor Relations Board	N/A	02.10.06				
	Schaumber, Peter	Member, National Labor Relations Board	N/A	02.10.06				
	Meisburg, Ronald E.	General Counsel, National Labor Relations Board	N/A	02.10.06				
	Rosenfeld, Arthur F.	Director, Federal Mediation and Conciliation Service	N/A	02.10.06				
	Walsh, Dennis P.	Member, National Labor Relations Board	N/A	02.10.06				
	Goldsmith, Stephen	Member, Brd.of Direct., CNCS	N/A	02.10.06				
	DeCamp, Paul	Administrator, Wage and Hour Division, DoL	01.30.06	01.31.06				
(Recess Appointment: 01.04.06)	Goldsmith, Stephen	Member, Brd.of Direct., CNCS	12.19.05	12.20.05				
(Recess Appointment: 01.04.06)	Kirsanow, Peter N.	Member, National Labor Relations Board	11.15.05	11.17.05				
	Silver, Ron	Member, United States Institute of Peace	10.06.05	10.06.05				
	Van Rest, Judy	Member, United States Institute of Peace	10.06.05	10.06.05				
(Recess Appointment: 08.31.05)	Schaumber, Peter	Member, National Labor Relations Board	N/A	09.19.05				
	Stickler, Richard	Assistant Secretary, Mine Safety and Health, DOL	09.15.05	09.15.05	01.31.06	03.08.06		
(Recess Appointment: 04.19.06)	Madras, Bertha K.	Dep. Director, Demand Reduction, National Drug Control Policy	07.27.05	07.27.05	N/A	10.19.05	N/A	N/A
(Recess Appointment: 01.04.06)	Rosenfeld, Arthur F.	Director, Federal Mediation and Conciliation Service	07.21.05	07.21.05				

Committee	Name	Position	Intent	Nominated	Hearing	Reported	Floor	Confirmed
(Recess Appointment: 01.04.06)	Meisburg, Ronald E.	General Counsel, National Labor Relations Board	06.29.05	06.29.05				
	Holen, Arlene	Member, Federal Mine Safety and Health Review Commission	05.20.05	05.23.05	N/A	03.08.06		
(Recess Appointment: 01.17.06)	Walsh, Dennis P.	Member, National Labor Relations Board	04.27.05	04.27.05				
	Dolan, Michael	Member, Brd.of Direct., CNCS	03.29.05	04.04.05				
Homeland Security and Governmental Affairs	Williams, Ellen C.	Governor, United States Postal Service	05.08.06	05.09.06				
	Portman, Rob	Director, OMB	04.18.06	04.27.06	05.17.06	05.22.06		
	Denett, Paul	Administrator, Federal Procurement Policy, OMB	04.17.06	04.24.06				
	Paulison, R. David	Under Secretary, Federal Emergency Management, DHS	04.06.06	04.06.06	05.24.06			
	Doan, Lurita Alexis	Administrator, General Services Administration (GSA)	04.06.06	04.06.06	05.22.06			
	Barnett, Mickey D.	Governor, United States Postal Service	03.02.06	03.02.06				
	Tobin, Katherine C.	Governor, United States Postal Service	03.02.06	03.02.06				
	Cusick, Robert I.	Director, Office of Government Ethics	02.13.06	02.13.06	05.18.06	05.22.06		
	Henke, Tracy A.	Director, State and Local Govt., Coordination & Preparedness, DHS	N/A	02.10.06				
	Myers, Julie L.	Assist. Sec., Bureau of Immigration and Customs Enforcement, DHS	N/A	02.10.06				
	Norquist, David L.	CFO, DHS	01.17.06	01.18.06	05.08.06	05.22.06		
	Gray, S. Pamela	Judge of the D.C. Superior Court	01.11.06	01.25.06				
	Dalton, Carol A.	Associate Judge of the D.C. Superior Court	N/A	11.09.05				
	Acton, Mark	Commissioner, Postal Rate Commission	11.03.05	11.07.05	03.31.06	05.02.06		
(Recess Appointment: 01.04.06)	Henke, Tracy A.	Director, State and Local Govt., Coordination & Preparedness, DHS	07.13.05	07.14.05	12.08.05			
(Recess Appointment: 01.04.06)	*Myers, Julie L.	Assist. Sec., Bureau of Immigration and Customs Enforcement, DHS	06.29.05	06.29.05	09.15.05	10.07.05		
	Anderson, Jennifer M.	Assoc. Judge of the Superior Court of DC	02.14.05	02.14.05				
	Conboy, Stephen T.	U.S. Marshal, D.C. Superior Court	01.24.05	01.24.05				
Judiciary	Jackley, Martin J.	U.S. Attorney for the District of South Dakota	N/A	05.18.06				
	Moore, Kimberly Ann	U.S. Circuit Judge for the Federal Circuit	N/A	05.18.06				
	Shepherd, Bobby E.	U.S. Circuit Judge for the Eighth Circuit	N/A	05.18.06				
	Besosa, Francisco Augusto	U.S. District Judge for the District of Puerto Rico	N/A	05.16.06				
	Anderson, Thomas D.	U.S. Attorney for the District of Vermont	N/A	05.11.06				
	Gorsuch, Neil M.	U.S. Circuit Judge for the Tenth Circuit	N/A	05.10.06				
	Baker, Valerie L.	U.S. District Judge for the Central District of CA	N/A	05.04.06				
	Holmes, Jerome A.	U.S. Circuit Judge for the Tenth Circuit	N/A	05.04.06				
	Rosenberg, Charles P.	U.S. Attorney for the E. District of VA	N/A	05.04.06				
	Tydingco-Gatewood, Frances	Judge for the District Court of Guam	N/A	04.25.06				
	Gelpi, Gustavo Antonio	U.S. District Judge for the District of Puerto Rico	N/A	04.24.06				
	Gutierrez, Philip S.	U.S. District Judge for the Central District of California	N/A	04.24.06				
	Jordan, Daniel Porter	U.S. District Judge for the S. District of MS	N/A	04.24.06				
	Peterson, Erik C.	U.S. Attorney for the W. District of WI	N/A	04.24.06				
	Orton, Gary D.	U.S. Marshal for the District of Nevada	N/A	03.30.06				
	*Wainstein, Kenneth L.	Assistant Attorney General, National Security Division, DOJ	03.13.06	03.13.06	05.02.06			
	Whitney, Frank D.	U.S. District Judge for the W. District of NC	N/A	02.14.06	05.24.06			
	Ikuta, Sandra Segal	U.S. Circuit Judge for the Ninth Circuit	N/A	02.08.06	05.02.06			

Committee	Name	Position	Intent	Nominated	Hearing	Reported	Floor	Confirmed
	Wallace, Michael B.	U.S. Circuit Judge for the Fifth Circuit	N/A	02.08.06				
	Bradbury, Steven G.	Assistant Attorney General, Legal Counsel, DOJ	N/A	01.25.06				
	Kavanaugh, Brett M.	U.S. Circuit Judge for the DC Circuit	N/A	01.25.06	05.09.06	05.11.06		
	Bryant, Vanessa Lynne	U.S. District Judge for the District of Connecticut	N/A	01.25.06				
	Bumb, Renee Marie	U.S. District Judge for the District of New Jersey	N/A	01.25.06	04.25.06	05.04.06		
	Guilford, Andrew J.	U.S. District Judge for the Central District of California	N/A	01.25.06	05.24.06			
	Hillman, Noel Lawerence	U.S. District Judge for the District of New Jersey	N/A	01.25.06	04.25.06	05.04.06		
	Wigenton, Susan Davis	U.S. District Judge for the District of New Jersey	N/A	01.25.06	04.25.06	05.04.06		
	Smith, Norman Randy	U.S. Circuit Judge for the Ninth Circuit	N/A	12.16.05	03.01.06	05.04.06		
(Recess Appointment: 08.31.05)	Fisher, Alice S.	Assistant Attorney General for Criminal Division, DOJ	N/A	09.19.05				
(Recess Appointment: 04.19.06)	O'Gara, James F. X.	Deputy Director, Supply Reduction, National Drug Control Policy	07.28.05	07.28.05	10.18.05	N/A	N/A	N/A
(Recess Appointment: 01.04.06)	*Myers, Julie L.	Assist. Sec., Bureau of Immigration and Customs Enforcement, DHS	06.29.05	06.29.05	10.18.05	11.07.05		
	Boyle,Terrence W.	U.S. Circuit Judge for the Fourth Circuit	02.14.05	02.14.05	03.03.05	06.16.05		
	Haynes, William James	U.S Circuit Judge for the Fourth Circuit	02.14.05	02.14.05				
	Myers, William Gerry	U.S. Circuit Judge for the Ninth Circuit	02.14.05	02.14.05	03.01.05	03.17.05		
	Cox, Sean F.	U.S. District Judge for the E. District of MI	02.14.05	02.14.05	05.02.06	05.11.06		
	Ludington, Thomas L.	U.S. District Judge for the E. District of MI	02.14.05	02.14.05	05.02.06	05.11.06		
	Sheridan, Peter G.	U.S. District Judge for the District of NJ	02.14.05	02.14.05	04.25.06	05.04.06		
	Aguigui, Earl C.	U.S. Marshal for the District of Guam and N. Mariana Islands, DOJ	02.14.05	02.14.05				
	Rivkin, David B.	Member, U.S. Foreign Claims Settlement Commission, DOJ	01.24.05	01.24.05				
Rules and Administration	Lenhard, Robert D.	Federal Election Commission (FEC)	N/A	02.10.06				
	Walther, Steven T.	Federal Election Commission (FEC)	N/A	02.10.06				
	Spakovsky, Hans Von	Federal Election Commission (FEC)	N/A	02.10.06				
	Mason, David M.	Federal Election Commission (FEC)	12.16.05	12.16.05				
(Recess Appointment: 01.04.06)	Lenhard, Robert D.	Federal Election Commission (FEC)	12.16.05	12.16.05				
(Recess Appointment: 01.04.06)	Walther, Steven T.	Federal Election Commission (FEC)	12.16.05	12.16.05				
(Recess Appointment: 01.04.06)	Spakovsky, Hans Von	Federal Election Commission (FEC)	12.16.05	12.16.05				
Small Business	Preston, Steven C.	Administrator, Small Business Administration	04.25.06	04.25.06				
Veterans' Affairs	Dunne, Patrick	Assistant Secretary, Policy and Planning, VA	05.24.06	05.24.06				
	Cooper, Daniel	Under Secretary, Benefits, Department of Veterans Affairs	03.30.06	03.30.06	N/A	04.27.06		
Intelligence	*Hayden, Gen. Michael*	Director, CIA	05.08.06	05.08.06	05.18.06	05.23.06		
	*Wainstein, Kenneth L.	Assistant Attorney General, National Security Division, DOJ	03.13.06	03.13.06	05.16.06			
	Rizzo, John A.	General Counsel, CIA	03.15.06	03.15.06				

New Email Message

From: Moy, Edmund C.
Sent: Wednesday, May 24, 2006 10:31 PM
To: Johanson, Aaron L.; Christie, Jennifer K.; Trent, Joshua
Subject: Fw: Nominations Report--Midweek
Attachments: 05.26.06 Nominations Pending.xls

FYI

-----Original Message-----
From: Dunne, Dianna L. <Dianna_L._Dunne@who.eop.gov>
To: Wolff, Candida P. <Candida_P._Wolff@who.eop.gov>; Wright, Liza <Liza_Wright@who.eop.gov>; O'Hollaren, Sean B. <Sean_B._O'Hollaren@who.eop.gov>; Badger, William D. <William_D._Badger@who.eop.gov>; Moy, Edmund C. <Edmund_C._Moy@who.eop.gov>; Fiddelke, Debbie S. <Debbie_S._Fiddelke@who.eop.gov>; Brown, Jamie E. <Jamie_E._Brown@who.eop.gov>; Emling, John G. <John_G._Emling@who.eop.gov>; Hauck, Megan E. <Megan_E._Hauck@who.eop.gov>; Allen, Michael <Michael_Allen@nsc.eop.gov>; Becker, Brenda L. <Brenda_L._Becker@ovp.eop.gov>; Swonger, Amy H. <Amy_H._Swonger@ovp.eop.gov>; Healy, Erin E. <Erin_E._Healy@who.eop.gov>; Bullock, Katja <Katja_Bullock@who.eop.gov>; Kratovil, Lindley <Lindley_Kratovil@who.eop.gov>; Ransbottom, Sarah E. <Sarah_E._Ransbottom@who.eop.gov>; Teague, Matthew L. <Matthew_L._Teague@who.eop.gov>; Roebke, Heather M. <Heather_M._Roebke@who.eop.gov>; Persinger, John M. <John_M._Persinger@who.eop.gov>; Drummond, Michael <Michael_Drummond@who.eop.gov>; Rao, Neomi J. <Neomi_J._Rao@who.eop.gov>; Courtwright, Susan M. <Courtwright_S@who.eop.gov>

CC: Dunne, Dianna L. <Dianna_L._Dunne@who.eop.gov>
Sent: Wed May 24 22:29:26 2006
Subject: Nominations Report--Midweek

<<...>>
Please find attached the comprehensive pending nominations midweek report for the week ending Friday, May 26, 2006. If you have any questions, please contact me. Thank you. Regards, Dianna

Dianna Dunne
Office of Legislative Affairs/Senate
The White House
Washington, D.C. 20502
(202) 456-2092

Nominations Pending in the 109th Congress

(Nominations in Italics are priorities.)

(Nominations with an asterisk (*) have been referred to more than one Committee.)

Committee	Name	Position	Intent	Nominated	Hearing	Reported	Floor	Confirmed
Agriculture, Nutrition, & Forestry	None.							
Armed Services	Tobey, William H.	Dep. Admin., Defense Nuclear Nonproliferation, NNSA, DOE	05.11.06	05.11.06				
	Payton, Sue C.	Assist. Secretary, Acquisition, Research & Development, Air Force	04.25.06	04.25.06				
	Blair, Anita	Assistant Secretary, Manpower and Reserve Affairs, Air Force	04.13.06	04.24.06				
	Cohen, Benedict S.	General Counsel, Department of the Army, DoD	02.03.06	02.06.06				
	Dominguez, Michael	Deputy Under Secretary, Personnel and Readiness, DOD	11.21.05	12.13.05	02.15.06			
	Flory, Peter	Assistant Secretary of Defense, DOD	N/A	09.19.05				
(Recess Appointment: 08.02.05)	Flory, Peter	Assistant Secretary of Defense, DOD	01.24.05	01.24.05	N/A	07.28.05		
	Eggenberger, A.J.	Mem., Defense Nuclear Facilities Board and designate Chairr	06.29.05	06.29.05	N/A	10.27.05		
	McKenna, Andrew J.	Member, Nat'l Security Education Board	01.24.05	01.24.05	N/A	12.19.05		
Banking, Housing and Urban Affairs	Kohn, Donald	Vice Chairman, Board of Governors, Federal Reserve System	05.18.06	05.18.06				
	Casey, Kathy	Commissioner, SEC	05.18.06	05.18.06				
	Bair, Sheila C.	Chairman, FDIC	05.01.06	05.02.06				
	Lockhart, James B.	Director, Office of Federal Housing Enterprise Oversight, HUD	04.27.06	04.27.06				
	Cox, John W.	CFO, HUD	03.02.06	03.02.06	05.16.06	05.25.06		
	Rymer, Jon T.	Inspector General, FDIC	02.13.06	02.14.06	05.16.06	05.25.06		
	Lambright, James	President, Export-Import Bank	02.13.06	02.13.06	05.16.06			
	Bucelo, Armando J.	Director, Board of Directors, Securities Investor Protection Corp.	02.03.06	02.06.06	05.16.06	05.25.06		
	Farha, Todd S.	Director, Board of Directors, Securities Investor Protection Corp.	02.03.06	02.06.06	05.16.06	05.25.06		
	Simpson, James S.	Federal Transit Administrator, DoT	01.17.06	01.18.06	03.14.06			
	Couch, Robert M.	President, Government National Mortgage Association, HUD	01.04.06	01.18.06	03.14.06			
	Hardiman, William	Mem., Brd of Dir., Nat'l Instit. Of Blding Sciences	01.24.05	01.24.05	05.16.06	05.25.06		
Budget	**Portman, Rob*	Director, OMB	04.18.06	04.27.06	05.11.06	05.23.06		
Commerce, Science, and Transportation	Biden, R. Hunter	Member, Reform Board (Amtrak)	05.16.06	05.16.06				
	McLean, Donna R.	Member, Reform Board (Amtrak)	05.16.06	05.16.06				
	Hill, John H.	Administrator, Federal Motor Carrier Safety Administration	05.16.06	05.16.06				
	Kneur, John M. R.	Assistant Secretary, Communications &Information, DOC	05.01.06	05.01.06				
	Martin, Kevin	Member, FCC	04.25.06	04.25.06				
	Rosenker, Mark V.	Chairman, NTSB	04.13.06	04.24.06				
	Sosa, Enrique J.	Member, Reform Board (Amtrak)	N/A	02.10.06				
	Hall, Floyd	Member, Reform Board (Amtrak)	N/A	02.10.06				
	Steinberg, Andrew	Assistant Secretary, Aviation & International Affairs, DoT	02.09.06	02.10.06				
	McDowell, Robert	Commissioner, FCC	02.03.06	02.06.06	03.09.06	03.16.06		
	Barrett, Thomas	Administrator, Pipeline & Hazardous Materials Safety Admin., DoT	01.24.06	01.25.06	02.07.06	03.16.06		
	Duvall, Tyler D.	Assistant Secretary, Transportation Policy, DoT	01.17.06	01.18.06	02.07.06	03.16.06		

Committee	Name	Position	Intent	Nominated	Hearing	Reported	Floor	Confirmed
	Nason, Nicole R.	Administrator, National Highway Traffic Safety Admin., DoT	01.17.06	01.18.06	02.07.06	03.16.06		
	Karr, Roger Shane	Assistant Secretary, Governmental Affairs, DoT	01.17.06	01.18.06	02.07.06	03.16.06		
(Recess Appointment: 01.04.06)	Sosa, Enrique J.	Member, Reform Board (Amtrak)	01.24.05	01.24.05				
(Recess Appointment: 01.04.06)	Hall, Floyd	Member, Reform Board (Amtrak)	01.24.05	01.24.05				
Energy and Natural Resources	Correll, John Ray	Director, Office of Surface Mining Reclamation &Enforce., DoI	05.16.06	05.16.06				
	Myers, Mark	Director, USGS, DoI	05.03.06	05.03.06				
	Kempthorne, Dirk	Secretary, Department of Interior	03.16.06	04.24.06	05.04.06	05.10.06		
	Moeller, Philip	Member, FERC	03.07.06	03.07.06				
	Wellinghof, Jon	Member, FERC	03.07.06	03.07.06				
	Orbach, Raymond	Under Secretary for Science, DOE	N/A	12.13.05	03.09.06	03.15.06		
	Bernhardt, David Longly	Solicitor, Department of the Interior	11.17.05	11.18.05	03.09.06	03.15.06		
	Sproat, Edward F.	Director, Civilian Radioactive Waste Management, DOE	09.07.05	09.08.05	11.10.05	11.16.05		
Environment and Public Works	Klein, Dale	Chairman, Nuclear Regulatory Commission (NRC)	04.27.06	04.27.06	05.17.06	05.23.06		
	O'Neill, Molly A.	Assistant Administrator, Environmental Information, EPA	03.27.06	03.27.06	05.17.06	05.23.06		
	Capka, J. Richard	Administrator, Federal Highway Administration, DoT	03.07.06	03.07.06	04.05.06	04.26.06		
	Wehrum, William L.	Assistant Administrator, Air and Radiation , EPA	02.27.06	02.27.06	04.05.06	04.26.06		
	Gulliford, James B.	Assistant Administrator, Toxic Substances, EPA	01.17.05	01.18.06	04.05.06	04.26.06		
(Recess Appointment: 01.19.05)	Lyons, Peter B.	Member, Nuclear Regulatory Commission (NRC)	02.14.05	02.14.05	04.20.05	05.23.06		
(Recess Appointment: 01.19.05)	Jaczko, Gregory B.	Member, Nuclear Regulatory Commission (NRC)	02.14.05	02.14.05	04.20.05	05.23.06		
	Butler, Michael	Member, Board of Trustees, Udall Foundation	01.24.05	01.24.05	04.06.05	04.13.05		
	Rappoport, D. Michael	Member, Board of Trustees, Udall Foundation	01.24.05	01.24.05	04.06.05	04.13.05		
Finance	Solomon, Eric	Assistant Secretary, Tax Policy, Treasury	05.08.06	05.09.06				
	Cherecwich, Paul	Member, Internal Revenue Service Oversight Board	04.27.06	05.01.06				
	Hammond, Donald V.	Member, Internal Revenue Service Oversight Board	04.27.06	05.01.06				
	West, Catherine G.	Member, Internal Revenue Service Oversight Board	04.27.06	05.01.06				
	Wince-Smith, Deborah	Member, Internal Revenue Service Oversight Board	04.27.06	05.01.06				
	Schwab, Susan	USTR, EOP	04.18.06	05.03.06	05.16.06	05.22.06		
	Basham, W. Ralph	Commissioner, Customs, DHS	01.30.06	01.31.06	04.05.06	05.18.06		
	Meron, Daniel	General Counsel, HHS	11.15.05	11.17.05				
(Recess Appointment: 04.19.06)	Palmer, John L.	Member, Brd of Trust., Fed. Supple. Med. Insurance Trust Fund	11.03.05	11.07.05	N/A	N/A	N/A	N/A
(Recess Appointment: 04.19.06)	Palmer, John L.	Member, Brd of Trust., Fed. Old-Age & Survivors Insur.Trust Fund	11.03.05	11.07.05	N/A	N/A	N/A	N/A
(Recess Appointment: 04.19.06)	Palmer, John L.	Member, Brd of Trust., Fed. Hospital Insurance Trust Fund	11.03.05	11.07.05	N/A	N/A	N/A	N/A
(Recess Appointment: 04.19.06)	Saving, Thomas R.	Member, Brd of Trust., Fed. Supple. Med. Insurance Trust Fund	11.03.05	11.07.05	N/A	N/A	N/A	N/A
(Recess Appointment: 04.19.06)	Saving, Thomas R.	Member, Brd of Trust., Fed. Old-Age & Survivors Insur. Trust Fund	11.03.05	11.07.05	N/A	N/A	N/A	N/A
(Recess Appointment: 04.19.06)	Saving, Thomas R.	Member, Brd of Trust., Fed. Hospital Insurance Trust Fund	11.03.05	11.07.05	N/A	N/A	N/A	N/A
	Maupin, John E.	Member, Social Security Advisory Board, SSAB	08.09.05	09.06.05				
	Brown, Jeffrey Robert	Member, Social Security Advisory Board, SSAB	01.04.05	01.04.05	12.14.05			
Foreign Relations	Blake, Robert O.	Ambassador to the Democratic Socialist Republic of Sri Lanka	05.24.06					

Committee	Name	Position	Intent	Nominated	Hearing	Reported	Floor	Confirmed
	Hoagland, Richard E.	Ambassador to the Republic of Armenia	05.23.06	05.23.06				
	Sobel, Clifford M.	Ambassador to the Federated Republic of Brazil	05.23.06	05.23.06				
	Brown, Gayleatha	Ambassador to the Republic of Benin, State	05.11.06	05.11.06	05.25.06			
	Coneway, Peter R.	Ambassador to Switzerland, State	05.11.06	05.11.06				
	Rocca, Christina	U.S. Representative to the Conference on Disarmament, State	05.11.06	05.11.06				
	Symington, W. Stuart	Ambassador to the Republic of Djibouti	05.08.06	05.08.06	05.25.06			
	Taylor, William B.	Ambassador to Ukraine, State	05.01.06	05.01.06	05.12.06	05.23.06		
	Liberi, Dawn M.	Amb. to the Islamic Republic of Mauritania, State	05.01.06	05.01.06				
	Wood, Michael	Ambassador to Sweden, State	05.01.06	05.01.06	05.17.06	05.23.06		
	Bradtke, Robert A.	Ambassador to the Republic of Croatia, State	04.27.06	04.27.06	05.17.06	05.23.06		
	Foley, April H.	Ambassador to the Republic of Hungary, State	04.25.06	04.25.06	05.17.06	05.23.06		
	Jacobson, Tracey Ann	Ambassador to the Republic of Tajikistan, State	04.25.06	04.25.06	05.17.06	05.23.06		
	Vasquez, Gaddi H.	U.S. Representative to the UN for Food and Agriculture	04.25.06	04.25.06	05.24.06			
	Sullivan, Dan	Assistant Secretary, Economic and Business Affairs, State	04.13.06	04.24.06	05.12.06	05.23.06		
	Ford, Robert	Ambassador to the Republic of Algeria, State	04.13.06	04.24.06	05.03.06	05.23.06		
	Rowe, Leslie	Amb. to Papua New Guinea, the Solomon Islands, and Vanuatu	04.13.06	04.24.06				
	Derse, Anne E.	Ambassador to the Azerbaijan Republic	04.13.06	04.24.06	05.12.06	05.23.06		
	Cloud, John A.	Ambassador to the Republic of Lithuania	04.06.06	04.06.06	05.17.06	05.23.06		
	Williamson, John Clint	Ambassador at Large for War Crime Issues	04.06.06	04.06.06	05.24.06			
	Bost, Eric	Ambassador to the Republic of South Africa	04.04.06	04.05.06	05.25.06			
	Hughes, Lisa	Ambassador to the Republic of Suriname	04.04.06	04.05.06	05.10.06	05.23.06		
	Wayne, E. Anthony	Ambassador to Argentina	04.04.06	04.05.06	05.10.06			
	Robinson, David M.	Ambassador to Co-Operative Republic of Guyana	04.04.06	04.05.06	05.10.06	05.23.06		
	Kirby, Michael	Ambassador to the Republic of Moldova, State	03.16.06	03.27.06	05.17.06	05.23.06		
	Minton, Mark	Ambassador to Mongolia, State	03.15.06	03.15.06	04.06.06	05.23.06		
	McCallum, Robert	Ambassador to Australia, State	03.10.06	03.13.06				
	Tichenor, Warren	U.S. Representative to the European Office of the UN	03.07.06	03.15.06	03.28.06	05.23.06		
	Ranneberger, Michael E.	Ambassador to the Republic of Kenya	03.07.06	03.07.06	05.25.06			
	Godec, Robert F.	Ambassador to the Republic of Tunisia	03.07.06	03.07.06	05.03.06	05.23.06		
	Sauerbrey, Ellen R.	Assistant Secretary, Population, Refugees, and Migration, State	N/A	02.10.06				
	Wallace, Roger W.	Member, Brd.of Direct., Inter-Amer. Foundation	N/A	02.10.06				
	Hogan, Nadina	Member, Brd.of Direct., Inter-Amer. Foundation	N/A	02.10.06				
	Gray, C. Boyden	Representative to the European Union, State	N/A	02.10.06				
	Brister, Patricia	U.S. Representative, Economic and Social Council, UN	02.07.06	02.08.06	03.28.06	05.23.06		
	Chellaraj, Rajkumar	Assistant Secretary, Administration,	01.24.06	01.25.06	03.28.06	05.23.06		
	Ameri, Goli	U.S. Representative, 60th Session, UN General Assembly	11.09.05	11.10.05	N/A	05.23.06		
	Acklie, Duane	U.S. Representative, 60th Session, UN General Assembly	11.09.05	11.10.05	N/A	05.23.06		
	O'Brien, Robert C.	U.S. Representative, 60th Session, UN General Assembly	11.09.05	11.10.05	N/A	05.23.06		
	McKinnon, Mark	Member, Broadcasting Board of Governors	10.17.05	10.17.05				
(Recess Appointment: 08.01.05)	Bolton, John R.	U.S. Rep., UN, State	N/A	09.19.05				
(Recess Appointment: 08.01.05)	Bolton, John R.	U.S. Rep., Amb. Rank, Sec. Council, UN, State	N/A	09.19.05				
(Recess Appointment: 01.04.06)	Sauerbrey, Ellen R.	Assistant Secretary, Population, Refugees, and Migration, State	08.31.05	09.06.05	10.25.05			

Committee	Name	Position	Intent	Nominated	Hearing	Reported	Floor	Confirmed
(Recess Appointment: 01.17.06)	Gray, C. Boyden	Representative to the European Union, State	07.22.05	07.25.05	09.19.05	10.25.05		
(Recess Appointment: 01.19.05)	Franco, Adolfo A.	Member, Brd.of Direct., Inter-Amer. Foundation(Renom 01.04.05)	02.14.05	02.14.05				
	Vaughn, Jack	Member, Brd.of Direct., Inter-Amer. Foundation	01.24.05	01.24.05				
(Recess Appointment: 01.04.06)	Wallace, Roger W.	Member, Brd.of Direct., Inter-Amer. Foundation	01.24.05	01.24.05				
	Tomlinson, Kenneth Y.	Member, Broadcasting Board of Governors	01.24.05	01.24.05				
	Tomlinson, Kenneth Y.	Chairman, Broadcasting Board of Governors	01.24.05	01.24.05				
	Hirschberg, D. Jeffrey	Member, Broadcasting Board of Governors	01.24.05	01.24.05				
(Recess Appointment: 01.04.06)	Hogan, Nadina	Member, Brd.of Direct., Inter-Amer. Foundation	01.24.05	01.24.05				
HELP	Dougherty, Elizabeth	Member, National Mediation Board	05.24.06					
	Vaughn, John R.	Member, National Council on Disability	05.08.06	05.09.06				
	Carlson, Victoria	Member, National Council on Disability	05.08.06	05.09.06				
	Colley, Chad	Member, National Council on Disability	05.08.06	05.09.06				
	Mattheiss, Lisa	Member, National Council on Disability	05.08.06	05.09.06				
	Justesen, Troy R.	Assistant Secretary, Vocational and Adult Ed., Education	05.08.06	05.08.06				
	Berger, Katherine	Member, National Museum and Library Services Board	05.03.06	05.05.06				
	Brosius, Karen	Member, National Museum and Library Services Board	05.03.06	05.05.06				
	Miaoulis, Ioannis	Member, National Museum and Library Services Board	05.03.06	05.05.06				
	Pickett, Sandra	Member, National Museum and Library Services Board	05.03.06	05.05.06				
	Orr-Cahall, Christina	Member, National Museum and Library Services Board	05.03.06	05.05.06				
	Starr, Kevin Owen	Member, National Museum and Library Services Board	05.03.06	05.05.06				
	Warder, Lawrence A.	CFO, Department of Education	04.25.06	04.25.06				
	Cooper, Ronald	General Counsel, EEOC	03.27.06	03.27.06				
	Tredick, Peter	Member, National Mediation Board	03.27.06	03.27.06				
	Hoglander, Harry	Member, National Mediation Board	03.27.06	03.27.06				
	von Eshenbach, Andrew	Commissioner, FDA, HHS	03.15.06	03.15.06				
	Chiles, Jonann E.	Member, Brd. Of Directors, Legal Services Corporation	03.13.06	03.13.06				
	Kirsanow, Peter N.	Member, National Labor Relations Board	N/A	02.10.06				
	Schaumber, Peter	Member, National Labor Relations Board	N/A	02.10.06				
	Meisburg, Ronald E.	General Counsel, National Labor Relations Board	N/A	02.10.06				
	Rosenfeld, Arthur F.	Director, Federal Mediation and Conciliation Service	N/A	02.10.06				
	Walsh, Dennis P.	Member, National Labor Relations Board	N/A	02.10.06				
	Goldsmith, Stephen	Member, Brd.of Direct., CNCS	N/A	02.10.06				
	DeCamp, Paul	Administrator, Wage and Hour Division, DoL	01.30.06	01.31.06				
(Recess Appointment: 01.04.06)	Goldsmith, Stephen	Member, Brd.of Direct., CNCS	12.19.05	12.20.05				
(Recess Appointment: 01.04.06)	Kirsanow, Peter N.	Member, National Labor Relations Board	11.15.05	11.17.05				
	Silver, Ron	Member, United States Institute of Peace	10.06.05	10.06.05				
	Van Rest, Judy	Member, United States Institute of Peace	10.06.05	10.06.05				
(Recess Appointment: 08.31.05)	Schaumber, Peter	Member, National Labor Relations Board	N/A	09.19.05				
	Stickler, Richard	Assistant Secretary, Mine Safety and Health, DOL	09.15.05	09.15.05	01.31.06	03.08.06		
(Recess Appointment: 04.19.06)	Madras, Bertha K.	Dep. Director, Demand Reduction, National Drug Control Policy	07.27.05	07.27.05	N/A	10.19.05	N/A	N/A
(Recess Appointment: 01.04.06)	Rosenfeld, Arthur F.	Director, Federal Mediation and Conciliation Service	07.21.05	07.21.05				

Committee	Name	Position	Intent	Nominated	Hearing	Reported	Floor	Confirmed
(Recess Appointment: 01.04.06)	Meisburg, Ronald E.	General Counsel, National Labor Relations Board	06.29.05	06.29.05				
	Holen, Arlene	Member, Federal Mine Safety and Health Review Commission	05.20.05	05.23.05	N/A	03.08.06		
(Recess Appointment: 01.17.06)	Walsh, Dennis P.	Member, National Labor Relations Board	04.27.05	04.27.05				
	Dolan, Michael	Member, Brd.of Direct., CNCS	03.29.05	04.04.05				
Homeland Security and Governmental Affairs	Williams, Ellen C.	Governor, United States Postal Service	05.08.06	05.09.06				
	*Portman, Rob	Director, OMB	04.18.06	04.27.06	05.17.06	05.22.06		
	Denett, Paul	Administrator, Federal Procurement Policy, OMB	04.17.06	04.24.06				
	Paulison, R. David	Under Secretary, Federal Emergency Management, DHS	04.06.06	04.06.06	05.24.06			
	Doan, Lurita Alexis	Administrator, General Services Administration (GSA)	04.06.06	04.06.06	05.22.06			
	Barnett, Mickey D.	Governor, United States Postal Service	03.02.06	03.02.06				
	Tobin, Katherine C.	Governor, United States Postal Service	03.02.06	03.02.06				
	Cusick, Robert I.	Director, Office of Government Ethics	02.13.06	02.13.06	05.18.06	05.22.06		
	Henke, Tracy A.	Director, State and Local Govt., Coordination & Preparedness, DHS	N/A	02.10.06				
	Myers, Julie L.	Assist. Sec., Bureau of Immigration and Customs Enforcement, DHS	N/A	02.10.06				
	Norquist, David L.	CFO, DHS	01.17.06	01.18.06	05.08.06	05.22.06		
	Gray, S. Pamela	Judge of the D.C. Superior Court	01.11.06	01.25.06				
	Dalton, Carol A.	Associate Judge of the D.C. Superior Court	N/A	11.09.05				
	Acton, Mark	Commissioner, Postal Rate Commission	11.03.05	11.07.05	03.31.06	05.02.06		
(Recess Appointment: 01.04.06)	Henke, Tracy A.	Director, State and Local Govt., Coordination & Preparedness, DHS	07.13.05	07.14.05	12.08.05			
(Recess Appointment: 01.04.06)	*Myers, Julie L.	Assist. Sec., Bureau of Immigration and Customs Enforcement, DHS	06.29.05	06.29.05	09.15.05	10.07.05		
	Anderson, Jennifer M.	Assoc. Judge of the Superior Court of DC	02.14.05	02.14.05				
	Conboy, Stephen T.	U.S. Marshal, D.C. Superior Court	01.24.05	01.24.05				
Judiciary	Jackley, Martin J.	U.S. Attorney for the District of South Dakota	N/A	05.18.06				
	Moore, Kimberly Ann	U.S. Circuit Judge for the Federal Circuit	N/A	05.18.06				
	Shepherd, Bobby E.	U.S. Circuit Judge for the Eighth Circuit	N/A	05.18.06				
	Besosa, Francisco Augusto	U.S. District Judge for the District of Puerto Rico	N/A	05.16.06				
	Anderson, Thomas D.	U.S. Attorney for the District of Vermont	N/A	05.11.06				
	Gorsuch, Neil M.	U.S. Circuit Judge for the Tenth Circuit	N/A	05.10.06				
	Baker, Valerie L.	U.S. District Judge for the Central District of CA	N/A	05.04.06				
	Holmes, Jerome A.	U.S. Circuit Judge for the Tenth Circuit	N/A	05.04.06				
	Rosenberg, Charles P.	U.S. Attorney for the E. District of VA	N/A	05.04.06				
	Tydingco-Gatewood, Frances	Judge for the District Court of Guam	N/A	04.25.06				
	Gelpi, Gustavo Antonio	U.S. District Judge for the District of Puerto Rico	N/A	04.24.06				
	Gutierrez, Philip S.	U.S. District Judge for the Central District of California	N/A	04.24.06				
	Jordan, Daniel Porter	U.S. District Judge for the S. District of MS	N/A	04.24.06				
	Peterson, Erik C.	U.S. Attorney for the W. District of WI	N/A	04.24.06				
	Orton, Gary D.	U.S. Marshal for the District of Nevada	N/A	03.30.06				
	*Wainstein, Kenneth L.	Assistant Attorney General, National Security Division, DOJ	03.13.06	03.13.06	05.02.06			
	Whitney, Frank D.	U.S. District Judge for the W. District of NC	N/A	02.14.06	05.24.06			
	Ikuta, Sandra Segal	U.S. Circuit Judge for the Ninth Circuit	N/A	02.08.06	05.02.06			

Committee	Name	Position	Intent	Nominated	Hearing	Reported	Floor	Confirmed
	Wallace, Michael B.	U.S. Circuit Judge for the Fifth Circuit	N/A	02.08.06				
	Bradbury, Steven G.	Assistant Attorney General, Legal Counsel, DOJ	N/A	01.25.06				
	Kavanaugh, Brett M.	U.S. Circuit Judge for the DC Circuit	N/A	01.25.06	05.09.06	05.11.06		
	Bryant, Vanessa Lynne	U.S. District Judge for the District of Connecticut	N/A	01.25.06				
	Bumb, Renee Marie	U.S. District Judge for the District of New Jersey	N/A	01.25.06	04.25.06	05.04.06		
	Guilford, Andrew J.	U.S. District Judge for the Central District of California	N/A	01.25.06	05.24.06			
	Hillman, Noel Lawerence	U.S. District Judge for the District of New Jersey	N/A	01.25.06	04.25.06	05.04.06		
	Wigenton, Susan Davis	U.S. District Judge for the District of New Jersey	N/A	01.25.06	04.25.06	05.04.06		
	Smith, Norman Randy	U.S. Circuit Judge for the Ninth Circuit	N/A	12.16.05	03.01.06	05.04.06		
(Recess Appointment: 08.31.05)	Fisher, Alice S.	Assistant Attorney General for Criminal Division, DOJ	N/A	09.19.05				
(Recess Appointment: 04.19.06)	O'Gara, James F. X.	Deputy Director, Supply Reduction, National Drug Control Policy	07.28.05	07.28.05	10.18.05	N/A	N/A	N/A
(Recess Appointment: 01.04.06)	*Myers, Julie L.	Assist. Sec., Bureau of Immigration and Customs Enforcement, DHS	06.29.05	06.29.05	10.18.05	11.07.05		
	Boyle,Terrence W.	U.S. Circuit Judge for the Fourth Circuit	02.14.05	02.14.05	03.03.05	06.16.05		
	Haynes, William James	U.S Circuit Judge for the Fourth Circuit	02.14.05	02.14.05				
	Myers, William Gerry	U.S. Circuit Judge for the Ninth Circuit	02.14.05	02.14.05	03.01.05	03.17.05		
	Cox, Sean F.	U.S. District Judge for the E. District of MI	02.14.05	02.14.05	05.02.06	05.11.06		
	Ludington, Thomas L.	U.S. District Judge for the E. District of MI	02.14.05	02.14.05	05.02.06	05.11.06		
	Sheridan, Peter G.	U.S. District Judge for the District of NJ	02.14.05	02.14.05	04.25.06	05.04.06		
	Aguigui, Earl C.	U.S. Marshal for the District of Guam and N. Mariana Islands, DOJ	02.14.05	02.14.05				
	Rivkin, David B.	Member, U.S. Foreign Claims Settlement Commission, DOJ	01.24.05	01.24.05				
Rules and Administration	Lenhard, Robert D.	Federal Election Commission (FEC)	N/A	02.10.06				
	Walther, Steven T.	Federal Election Commission (FEC)	N/A	02.10.06				
	Spakovsky, Hans Von	Federal Election Commission (FEC)	N/A	02.10.06				
	Mason, David M.	Federal Election Commission (FEC)	12.16.05	12.16.05				
(Recess Appointment: 01.04.06)	Lenhard, Robert D.	Federal Election Commission (FEC)	12.16.05	12.16.05				
(Recess Appointment: 01.04.06)	Walther, Steven T.	Federal Election Commission (FEC)	12.16.05	12.16.05				
(Recess Appointment: 01.04.06)	Spakovsky, Hans Von	Federal Election Commission (FEC)	12.16.05	12.16.05				
Small Business	Preston, Steven C.	Administrator, Small Business Administration	04.25.06	04.25.06				
Veterans' Affairs	Dunne, Patrick	Assistant Secretary, Policy and Planning, VA	05.24.06	05.24.06				
	Cooper, Daniel	Under Secretary, Benefits, Department of Veterans Affairs	03.30.06	03.30.06	N/A	04.27.06		
Intelligence	*Hayden, Gen. Michael*	Director, CIA	05.08.06	05.08.06	05.18.06	05.23.06		
	*Wainstein, Kenneth L.	Assistant Attorney General, National Security Division, DOJ	03.13.06	03.13.06	05.16.06			
	Rizzo, John A.	General Counsel, CIA	03.15.06	03.15.06				

New Email Message

From:	Dunne, Dianna L.
Sent:	Friday, June 09, 2006 9:35 PM
To:	Wolff, Candida P.; Wright, Liza; O'Hollaren, Sean B.; Badger, William D.; Moy, Edmund C.; Fiddelke, Debbie S.; Brown, Jamie E.; Emling, John G.; Hauck, Megan E.; Allen, Michael; Becker, Brenda L.; Swonger, Amy H.; Jennings, Jeffery S.; Bullock, Katja; Kratovil, Lindley; Ransbottom, Sarah E.; Teague, Matthew L.; Roebke, Heather M.; Persinger, John M.; Drummond, Michael; Brosnahan, Jennifer R.; Rao, Neomi J.; Courtwright, Susan M.
Cc:	Dunne, Dianna L.
Subject:	Nominations Reports
Attachments:	06.09.06 Nominations Pending and Confirmed.xls; 06.09.06 Nominations Pending.xls

Please find attached the comprehensive pending and confirmed nominations report and a report that has only pending nominations for the week ending Friday, June 9, 2006. If you have any questions, please contact me. Thank you. Regards, Dianna

The following nominations were confirmed this week:

Noel Hillman to be U.S. District Judge for the District of New Jersey, confirmed 98-0
Peter Sheridan to be U.S. District Judge for the District of New Jersey, confirmed 98-0
Thomas Ludington to be U.S. District Judge for the Eastern District of Michigan, confirmed by voice vote
Sean Cox to be U.S. District Judge for the Eastern District of Michigan, confirmed by voice vote
Susan Schwab to be United States Trade Representative, confirmed by voice vote
Renee Bumb to be U.S. District Judge for the District of New Jersey, confirmed 89-0

Dianna Dunne
Office of Legislative Affairs/Senate
The White House
Washington, D.C. 20502
(202) 456-2092

Nominations Pending and Confirmed in the 109th Congress

(Nominations in Bold have been confirmed.)

(Nominations in Italics are priorities.)

(Nominations with an asterisk (*) have been referred to more than one Committee.)

Committee	Name	Position	Intent	Nominated	Hearing	Reported	Floor	Confirmed
Agriculture, Nutrition, & Forestry	**Strachen, Linda A.**	Assistant Secretary, Congressional Relations, USDA	02.16.06	02.17.06	03.14.06	03.15.06	05.12.06	**05.12.06**
	Rutherford, Boyd Kevin	Assistant Secretary, Administration, USDA	01.27.06	01.27.06	03.14.06	03.15.06	05.12.06	**05.12.06**
	Buchanan, Gale A.	Under Secretary, Research, Education, and Economics, USDA	01.12.05	01.18.06	03.14.06	03.15.06	05.12.06	**05.12.06**
	Kesselman, Marc L.	General Counsel, Department of Agriculture	11.15.05	11.17.05	03.14.06	03.15.06	05.12.06	**05.12.06**
	Christopherson, Charles	CFO, USDA	09.07.05	09.08.05	11.10.05	11.10.05	11.10.05	**11.10.05**
	Andrew, James M.	Administrator, Rural Utilities Services, USDA	08.25.05	09.06.05	11.10.05	11.10.05	11.10.05	**11.10.05**
	Raymond, Richard	Under Secretary, Food Safety, USDA	05.26.05	05.26.05	06.22.05	07.01.05	07.01.05	**07.01.05**
	Lukken, Walter	Commissioner, CFTC, (Reapp.)	05.24.05	05.25.05	06.09.05	06.30.05	06.30.05	**06.30.05**
	Jeffrey, Reuben	Commissioner, and upon confirmation, Chairman., CFTC	05.17.05	05.17.05	06.09.05	06.30.05	06.30.05	**06.30.05**
	Jeffrey, Reuben	Commissioner, CFTC	05.17.05	05.17.05	06.09.05	06.30.05	06.30.05	**06.30.05**
	Connor, Charles F.	Deputy Secretary, USDA	03.11.05	03.14.05	04.06.05	04.12.05	04.27.05	**04.27.05**
	Dorr, Thomas C.	Under Secretary for Rural Develop., USDA	N/A	01.24.05	04.27.05	05.12.05	07.21.05	**07.21.05**
	Dorr, Thomas C.	Member, Commodity Credit Corp	N/A	01.24.05	04.27.05	05.12.05	07.21.05	**07.21.05**
	Johanns, Michael O.	Secretary, USDA	01.04.05	01.04.05	01.06.05	01.06.05	01.20.05	**01.20.05**
Armed Services	Conway-Welch, Colleen	Board of Regents, Uniformed Services University, Health Sciences	06.06.06	06.06.06				
	Yarington, C. Thomas	Board of Regents, Uniformed Services University, Health Sciences	06.06.06	06.06.06				
	Laufman, David H.	IG, Department of Defense	06.01.06	06.05.06				
	Tobey, William H.	Dep. Admin., Defense Nuclear Nonproliferation, NNSA, DOE	05.11.06	05.11.06				
	Payton, Sue C.	Assist. Secretary, Acquisition, Research & Development, Air Force	04.25.06	04.25.06				
	Blair, Anita	Assistant Secretary, Manpower and Reserve Affairs, Air Force	04.13.06	04.24.06				
	England, Gordon	Deputy Secretary, DOD	N/A	02.10.06	N/A	N/A	N/A	N/A
	Smith, Dorrance	Assistant Secretary, Public Affairs, DOD	N/A	02.10.06	N/A	N/A	N/A	N/A
	Cohen, Benedict S.	General Counsel, Department of the Army, DoD	02.03.06	02.06.06				
	D'Agostino, Thomas P.	Deputy Administrator, Defense Programs, NNSA, DoE	01.27.06	01.27.06	02.15.06	02.16.06	02.17.06	**02.17.06**
	Geren, Preston M.	Under Secretary of the Army, DoD	01.17.05	01.18.06	02.15.06	02.16.06	02.17.06	**02.17.06**
	Finley, James I.	Deputy Under Secretary, Acquisition and Technology, DOD	12.19.05	12.20.05	02.15.06	02.16.06	02.17.06	**02.17.06**
	Dominguez, Michael	Deputy Under Secretary, Personnel and Readiness, DOD	11.21.05	12.13.05	02.15.06			
(Recess Appointment: 01.04.06)	**Smith, Dorrance**	Assistant Secretary, Public Affairs, DOD	09.22.05	09.22.05	12.13.05	12.19.05	04.07.06	**04.07.06**
(Recess Appointment: 08.02.05)	Flory, Peter	Assistant Secretary of Defense, DOD	N/A	09.19.05				
(Recess Appointment: 08.09.05)	**Edelman, Eric S.**	Under Secretary, Policy, DOD	N/A	09.19.05	N/A	N/A	02.09.06	**02.09.06**
	Etter, Delores M.	Assist. Sec. of the Navy, Research, Develop., and Acquisition, DOD	09.06.05	09.06.05	10.25.05	10.27.05	10.28.05	**10.28.05**
	Wynne, Michael W.	Secretary of the Air Force, DOD	08.16.05	09.06.05	10.06.05	10.27.05	10.28.05	**10.28.05**
	Winter, Donald C.	Secretary of the Navy, DOD	08.16.05	09.06.05	10.06.05	10.27.05	11.10.05	**11.10.05**
	Young, John J.	Director, Defense Research and Engineering, DOD	07.28.05	07.28.05	10.25.05	10.27.05	10.28.05	**10.28.05**
	Eastin, Keith E.	Assistant Secretary, Installations and Environment, Army, DOD	06.29.05	06.29.05	07.28.05	07.28.05	07.29.05	**07.29.05**
	Eggenberger, A.J.	Mem., Defense Nuclear Facilities Board and designate Chairr	06.29.05	06.29.05	N/A	10.27.05		
	Bell, Phillip Jackson	Dep. Und. Sec., Logistics and Material Readiness, DOD	06.28.05	06.28.05	07.28.05	07.28.05	07.29.05	**07.29.05**

Committee	Name	Position	Intent	Nominated	Hearing	Reported	Floor	Confirmed
	Sega, Ronald M.	Under Secretary, Air Force, DOD	06.28.05	06.28.05	07.28.05	07.28.05	07.29.05	**07.29.05**
	Grimes, John G.	Assistant Secretary, Networks and Information Integration, DOD	06.16.05	06.16.05	07.28.05	10.27.05	10.28.05	**10.28.05**
	Anderson, William C.	Assist. Sec., Installations and Environment, Air Force, DOD	05.26.05	05.26.05	07.28.05	10.27.05	10.28.05	**10.28.05**
	***Rispoli, James A.**	Assistant Secretary, Environmental Management, DOE	05.17.05	05.17.05	06.29.05	06.30.05	07.29.05	**07.29.05**
(Recess Appointment: 08.09.05)	**Edelman, Eric S.**	Under Secretary, Policy, DOD	05.16.05	05.16.05	06.29.05	07.29.05	NA	NA
	Stanley, Daniel R.	Assistant Secretary, Legislative Affairs, DOD	05.13.05	05.16.05	06.29.05	06.30.05	06.30.05	**06.30.05**
	Krieg, Kenneth J.	Under Sec., Acquisition, Technology, and Logistics, DOD	04.01.05	04.04.05	04.21.05	05.25.05	05.26.05	**05.26.05**
(Recess Appointment: 01.04.06)	***England, Gordon***	Deputy Secretary, DOD	03.31.05	04.07.05	04.19.05	07.29.05	04.06.06	**04.06.06**
(Recess Appointment: 04.01.05)	**Turner, Sue Ellen**	Member, BRAC	03.15.05	03.15.05	NA	NA	NA	NA
(Recess Appointment: 04.01.05)	**Skinner, Samuel Knox**	Member, BRAC	03.15.05	03.15.05	NA	NA	NA	NA
(Recess Appointment: 04.01.05)	**Newton, Lloyd Warren**	Member, BRAC	NA	NA	NA	NA	NA	NA
(Recess Appointment: 04.01.05)	**Hill, James T.**	Member, BRAC	03.15.05	03.15.05	NA	NA	NA	NA
(Recess Appointment: 04.01.05)	**Hansen, James V.**	Member, BRAC	03.15.05	03.15.05	NA	NA	NA	NA
(Recess Appointment: 04.01.05)	**Gehman, Harold W.**	Member, BRAC	03.15.05	03.15.05	NA	NA	NA	NA
(Recess Appointment: 04.01.05)	**Coyle, Philip**	Member, BRAC	03.15.05	03.15.05	NA	NA	NA	NA
(Recess Appointment: 04.01.05)	**Bilbray, James H.**	Member, BRAC	03.15.05	03.15.05	NA	NA	NA	NA
(Recess Appointment: 04.01.05)	**Principi, Anthony J.**	Member and Chairman, BRAC	03.04.05	03.04.05	03.15.05	03.17.05	NA	NA
	Woodley, John Paul	Assistant Secretary of the Army, DOD	01.24.05	01.24.05	02.15.05	03.17.05	05.12.05	**05.12.05**
	Carr, James William	Member, Nat'l Security Education Board	01.24.05	01.24.05	N/A	03.17.05	03.17.05	**03.17.05**
	Dennison, George M.	Member, Nat'l Security Education Board	01.24.05	01.24.05	N/A	03.17.05	03.17.05	**03.17.05**
	McKenna, Andrew J.	Member, Nat'l Security Education Board	01.24.05	01.24.05	N/A	12.19.05		
	Skinner, Kiron K.	Member, Nat'l Security Education Board	01.24.05	01.24.05	N/A	03.17.05	03.17.05	**03.17.05**
(Recess Appointment: 08.02.05)	Flory, Peter	Assistant Secretary of Defense, DOD	01.24.05	01.24.05	N/A	07.28.05	N/A	N/A
	Penn, Buddie J.	Assistant Secretary, Navy, DOD	01.24.05	01.24.05	02.15.05	02.17.05	02.17.05	**02.17.05**
Banking, Housing and Urban Affairs	Kohn, Donald	Vice Chairman, Board of Governors, Federal Reserve System	05.18.06	05.18.06				
	Casey, Kathy	Commissioner, SEC	05.18.06	05.18.06				
	Bair, Sheila C.	Chairman, FDIC	05.01.06	05.02.06				
	Lockhart, James B.	Director, Office of Federal Housing Enterprise Oversight, HUD	04.27.06	04.27.06				
	Cox, John W.	CFO, HUD	03.02.06	03.02.06	05.16.06	05.25.06	05.26.06	**05.26.06**
	Rymer, Jon T.	Inspector General, FDIC	02.13.06	02.14.06	05.16.06			
	Lambright, James	President, Export-Import Bank	02.13.06	02.13.06	05.16.06			
	Bucelo, Armando J.	Director, Board of Directors, Securities Investor Protection Corp.	02.03.06	02.06.06	05.16.06	05.25.06	05.26.06	**05.26.06**
	Farha, Todd S.	Director, Board of Directors, Securities Investor Protection Corp.	02.03.06	02.06.06	05.16.06	05.25.06	05.26.06	**05.26.06**
	Lazear, Edward P.	Member, Council of Economic Advisors, EOP	01.30.06	01.31.06	02.14.06	02.16.06	02.17.06	**02.17.06**
	Warsh, Kevin	Member, Board of Governors, Federal Reserve System	01.27.06	01.27.06	02.14.06	02.16.06	02.17.06	**02.17.06**
	Kroszner, Randall Scott	Member, Board of Governors, Federal Reserve System	01.27.06	01.27.06	02.14.06	02.16.06	02.17.06	**02.17.06**
	Simpson, James S.	Federal Transit Administrator, DoT	01.17.06	01.18.06	03.14.06			
	Couch, Robert M.	President, Government National Mortgage Association, HUD	01.04.06	01.18.06	03.14.06			
	Bernanke, Ben S.	Chairman, Board of Governors, Federal Reserve System	10.24.05	11.01.05	11.15.05	11.16.05	01.31.06	**01.31.06**
	Bernanke, Ben S.	Member, Board of Governors, Federal Reserve System	10.24.05	11.01.05	11.15.05	11.16.05	01.31.06	**01.31.06**
	Hyland, Gigi	Member, National Credit Union Administration Board	09.29.05	09.29.05	10.25.05	11.03.05	11.07.05	**11.07.05**

Committee	Name	Position	Intent	Nominated	Hearing	Reported	Floor	Confirmed
	Baicker, Katherine	Member, Council of Economic Advisers, EOP	09.21.05	09.22.05	10.25.05	11.03.05	11.04.05	**11.04.05**
	Slaughter, Matthew	Member, Council of Economic Advisers, EOP	09.21.05	09.22.05	10.25.05	11.03.05	11.04.05	**11.04.05**
	Cabrera, Orlando J.	Assistant Secretary, Public and Indian Housing, HUD	08.19.05	09.06.05	10.25.05	11.03.05	11.04.05	**11.04.05**
	Lavin, Franklin L.	Under Secretary, International Trade, DOC	07.29.05	07.29.05	09.15.05	09.29.05	10.28.05	**10.28.05**
(Withdrawn on 09.19.05)	Neese, Terry	Director of the Mint, Treasury	07.29.05	07.29.05	09.20.05	N/A	N/A	N/A
	Henry, Emil W.	Assistant Secretary, Financial Institutions, Treasury	07.28.05	07.28.05	09.20.05	09.29.05	10.07.05	**10.07.05**
	Gottfried, Keith E.	General Counsel, HUD	07.27.05	07.27.05	09.15.05	09.29.05	10.07.05	**10.07.05**
	Gruenberg, Martin	Member, FDIC (For a term expiring 12/27/2012) (Reapp.)	N/A	07.25.05	07.26.05	07.28.05	07.29.05	**07.29.05**
	Gruenberg, Martin	Vice Chairperson, FDIC	07.22.05	07.22.05	07.26.05	07.28.05	07.29.05	**07.29.05**
	Gruenberg, Martin	Member of the Board of Directors, FDIC	07.22.05	07.22.05	07.26.05	07.28.05	07.29.05	**07.29.05**
	Nazareth, Annette	Member, Securities and Exchange Commission	07.22.05	07.22.05	07.26.05	07.28.05	07.29.05	**07.29.05**
	Campos, Roel C.	Member, Securities and Exchange Commission	07.22.05	07.22.05	07.26.05	07.28.05	07.29.05	**07.29.05**
	Williams, Darlene F.	Assistant Secretary, Policy Develop. & Research, HUD	07.22.05	07.25.05	09.15.05	09.29.05	10.07.05	**10.07.05**
	Nelson, Keith A.	Assistant Secretary, Administration, HUD	07.11.05	07.12.05	09.15.05	09.29.05	10.07.05	**10.07.05**
	O'Brien, Patrick M.	Assistant Secretary, Terrorist Financing, Treasury	N/A	06.29.05	09.20.05	09.29.05	10.07.05	**10.07.05**
	Kendrick, Kim	Assistant Secretary, Fair Housing and Equal Opportunity, HUD	06.29.05	06.29.05	09.15.05	09.29.05	10.07.05	**10.07.05**
	McCormick, David H.	Under Secretary, Export Administration, DOC	06.28.05	06.28.05	09.15.05	09.29.05	10.07.05	**10.07.05**
	Jackson, Daryl W.	Assistant Secretary, Export Enforcement, DOC	06.28.05	06.28.05	09.15.05	09.29.05	10.07.05	**10.07.05**
	Cox, Christopher	Commissioner, and upon confirmation, Chairman, SEC	06.02.05	06.30.05	07.26.05	07.28.05	07.29.05	**07.29.05**
	***Hernandez, Israel**	Assist. Sec. & Dir. Gen., US & Foreign Commercial Service, DoC	05.26.05	05.26.05	09.15.05	09.29.05	10.07.05	**10.07.05**
	Reich, John M.	Director, Thrift Supervision, Treasury, for a term of 5 years	06.06.05	06.06.05	07.26.05	07.28.05	07.29.05	**07.29.05**
	Hood, Rodney E.	Member, National Credit Union Administration Board	04.29.05	05.09.05	10.25.05	11.03.05	11.07.05	**11.07.05**
(Withdrawn on 06.06.05)	Reich, John M.	Director, Thrift Supervision, Treasury	04.26.05	05.25.05	N/A	N/A	N/A	N/A
	Montgomery, Brian D.	Asst. Sec., Housing & designate Fed. Housing Comm., HUD	04.12.05	04.25.05	05.25.05	06.09.05	06.13.05	**06.13.05**
	Bernanke, Ben S.	Member, Council of Economic Advisers, EOP	04.01.05	04.27.05	05.25.05	06.09.05	06.15.05	**06.15.05**
	Dugan, John	Comptroller of the Currency, Treas.	02.28.05	02.28.05	07.26.05	07.28.05	07.29.05	**07.29.05**
	Hardiman, William	Mem., Brd of Dir., Nat'l Instit. Of Blding Sciences	01.24.05	01.24.05	05.16.06	05.25.06	05.26.06	**05.26.06**
	Patenaude, Pamela	Assistant Sec., Community Planning and Development, HUD	01.24.05	01.24.05	N/A	04.15.05	04.15.05	**04.15.05**
	Rosenfeld, Ronald	Member, Board of Directors, Federal Housing Finance Board	01.24.05	01.25.05	03.01.05	03.09.05	03.16.05	**03.16.05**
Budget	***Portman, Rob**	Director, OMB	04.18.06	04.27.06	05.11.06	05.23.06	05.26.06	**05.26.06**
Commerce, Science, and Transportation	Sumwalt, Robert L.	Member, NTSB	06.06.06	06.06.06				
	Nottingham, Charles D.	Member, Surface Transportation Board	06.01.06	06.05.06				
	Snelling, Charles	Member, Metropolitan Washington Airports Authority	06.01.06	06.05.06				
	Biden, R. Hunter	Member, Reform Board (Amtrak)	05.16.06	05.16.06				
	McLean, Donna R.	Member, Reform Board (Amtrak)	05.16.06	05.16.06				
	Hill, John H.	Administrator, Federal Motor Carrier Safety Administration	05.16.06	05.16.06				
	Kneur, John M. R.	Assistant Secretary, Communications &Information, DOC	05.01.06	05.01.06				
	Martin, Kevin	Member, FCC	04.25.06	04.25.06				
	Rosenker, Mark V.	Chairman, NTSB	04.13.06	04.24.06				
(Withdrawn: 04.24.06)	Emling, John G.	Assistant Secretary, Legislative & Intergovernmental Affairs, DOC	02.23.06	02.27.06	N/A	N/A	N/A	N/A

Committee	Name	Position	Intent	Nominated	Hearing	Reported	Floor	Confirmed
	Sosa, Enrique J.	Member, Reform Board (Amtrak)	N/A	02.10.06				
	Hall, Floyd	Member, Reform Board (Amtrak)	N/A	02.10.06				
	Steinberg, Andrew	Assistant Secretary, Aviation & International Affairs, DoT	02.09.06	02.10.06				
	McDowell, Robert	Commissioner, FCC	02.03.06	02.06.06	03.09.06	03.16.06	05.26.06	**05.26.06**
	Barrett, Thomas	Administrator, Pipeline & Hazardous Materials Safety Admin., DoT	01.24.06	01.25.06	02.07.06	03.16.06	05.26.06	**05.26.06**
	Duvall, Tyler D.	Assistant Secretary, Transportation Policy, DoT	01.17.06	01.18.06	02.07.06	03.16.06	05.26.06	**05.26.06**
	Nason, Nicole R.	Administrator, National Highway Traffic Safety Admin., DoT	01.17.06	01.18.06	02.07.06	03.16.06	05.26.06	**05.26.06**
	Karr, Roger Shane	Assistant Secretary, Governmental Affairs, DoT	01.17.06	01.18.06	02.07.06	03.16.06	05.26.06	**05.26.06**
(Withdrawn on 03.27.06)	Sanborn, David C.	Administrator, Maritime Administration, DoT	01.17.06	01.18.06	02.07.06	N/A	N/A	N/A
	Cresanti, Robert C.	Under Secretary, Technology, DOC	11.10.05	11.10.05	02.07.06	03.16.06	03.16.06	**03.16.06**
	Tate, Deborah Taylor	Member, Federal Communications Commission (FCC)	11.09.05	11.09.05	12.13.05	12.13.05	12.21.05	**12.21.05**
	Copps, Michael Joseph	Member, Federal Communications Commission (FCC)	11.09.05	11.09.05	12.13.05	12.13.05	12.21.05	**12.21.05**
	Rosch, J. Thomas	Commissioner, Federal Trade Commission (FTC)	09.29.05	09.29.05	11.14.05	11.17.05	12.17.05	**12.17.05**
	Dale, Shana L.	Deputy Administrator, NASA	09.09.05	09.13.05	11.01.05	11.02.05	11.04.05	**11.04.05**
	Higgins, Kathryn	Member, National Transportation Safety Board (NTSB)	07.28.05	07.28.05	11.01.05	11.02.05	12.17.05	**12.17.05**
	Kovacic, William E.	Commissioner, Federal Trade Commission (FTC)	07.28.05	07.28.05	11.14.05	11.17.05	12.17.05	**12.17.05**
	Dye, Rebecca F.	Commissioner, Federal Maritime Commission	07.11.05	07.12.05	N/A	07.21.05	07.22.05	**07.22.05**
	***Hernandez, Israel**	Assist. Sec. & Dir. Gen., US & Foreign Commercial Service, DoC	05.26.05	05.26.05	06.16.05	06.23.05	10.07.05	**10.07.05**
	Jeffrey, William Alan	Director, NIST, DOC	05.24.05	05.25.05	06.16.05	06.23.05	07.22.05	**07.22.05**
	Kaveeshwar, Ashok	Administrator, Research and Innov. Tech. Admin., DOT	05.24.05	05.25.05	06.16.05	06.23.05	06.30.05	**06.30.05**
	***Hawley, Edmund S.**	Asst. Sec., Transportation Security Administration, DHS	05.06.05	05.19.05	06.16.05	06.23.05	07.22.05	**07.22.05**
	Sullivan, John J.	General Counsel, DOC	04.26.05	05.09.05	05.18.05	06.23.05	07.22.05	**07.22.05**
	Sheinberg, Phyllis F.	Asst. Sec., Budgets and Programs and CFO, DOT	04.12.05	04.14.05	04.26.05	04.27.05	04.28.05	**04.28.05**
	Cino, Maria	Deputy Secretary, DOT	04.06.05	04.06.05	04.26.05	04.27.05	05.11.05	**05.11.05**
	Sampson, David A.	Deputy Secretary, DOC (Designated Acting on 05.02.05)	04.01.05	04.04.05	05.18.05	06.23.05	07.22.05	**07.22.05**
(Withdrawn on 12.13.05)	Connors, Ellen Engleman	Chairman, National Transportation Safety Board (NTSB)	03.24.05	04.04.05	N/A	N/A	N/A	N/A
	Rosenker, Mark V.	Member, National Transportation Safety Board (NTSB)	03.24.05	04.04.05	11.01.05	11.02.05	12.17.05	**12.17.05**
	Boardman, Joseph H.	Administrator, Federal Railroad Administration, DOT	03.17.05	03.17.05	04.12.05	04.27.05	04.28.05	**04.28.05**
	Griffin, Michael D.	Administrator, NASA	03.11.05	03.14.05	04.12.05	04.13.05	04.13.05	**04.13.05**
	Nord, Nancy Ann	Commissioner, CPSC, 7 yrs. term from 10.27.05	02.28.05	02.28.05	04.12.05	04.27.05	04.28.05	**04.28.05**
	Nord, Nancy Ann	Commissioner, CPSC, for term expiring 10.26.05	02.28.05	02.28.05	04.12.05	04.27.05	04.28.05	**04.28.05**
	Cobey, William	Mem., Brd of Dir., Metro. Wash. Airports Auth.	02.28.05	02.28.05	04.12.05	04.27.05	04.28.05	**04.28.05**
(Recess Appointment: 01.04.06)	Sosa, Enrique J.	Member, Reform Board (Amtrak)	01.24.05	01.24.05				
(Recess Appointment: 01.04.06)	Hall, Floyd	Member, Reform Board (Amtrak)	01.24.05	01.24.05				
	Gutierrez, Carlos M.	Secretary, DOC	01.04.05	01.04.05	01.05.05	01.06.05	01.24.05	**01.24.05**
Energy and Natural Resources	Correll, John Ray	Director, Office of Surface Mining Reclamation &Enforce., DoI	05.16.06	05.16.06				
	Myers, Mark	Director, USGS, DoI	05.03.06	05.03.06				
	***Kempthorne, Dirk**	Secretary, Department of Interior	03.16.06	04.24.06	05.04.06	05.10.06	05.26.06	**05.26.06**
	Moeller, Philip	Member, FERC	03.07.06	03.07.06	06.08.06			
	Wellinghof, Jon	Member, FERC	03.07.06	03.07.06	06.08.06			
	Spurgeon, Dennis R.	Assistant Secretary, Nuclear Energy, DOE	02.13.06	02.13.06	03.09.06	03.15.06	03.27.06	**03.27.06**

Committee	Name	Position	Intent	Nominated	Hearing	Reported	Floor	Confirmed
	Karsner, Alexander	Assistant Secretary, EERE, DOE	12.21.05	12.21.05	03.09.06	03.15.06	03.16.06	**03.16.06**
	Orbach, Raymond	Under Secretary for Science, DOE	N/A	12.13.05	03.09.06	03.15.06	05.26.06	**05.26.06**
	Bernhardt, David Longly	Solicitor, Department of the Interior	11.17.05	11.18.05	03.09.06	03.15.06		
	Sproat, Edward F.	Director, Civilian Radioactive Waste Management, DOE	09.07.05	09.08.05	11.10.05	11.16.05	05.26.06	**05.26.06**
	Jarrett, Jeffrey D.	Assistant Secretary, Fossil Energy, DOE	08.31.05	09.06.05	11.10.05	11.16.05	12.17.05	**12.17.05**
	***Rispoli, James A.**	Assistant Secretary, Environmental Management, DOE	05.17.05	05.17.05	07.12.05	07.21.05	07.29.05	**07.29.05**
	Limbaugh, Mark A.	Assistant Secretary, Water and Science, DOI	05.10.05	05.11.05	07.14.05	07.21.05	07.22.05	**07.22.05**
	Sigal, Jill L.	Asst. Sec., Congressional and Intergovernmental, DOE	05.06.05	05.09.05	07.12.05	07.21.05	07.28.05	**07.28.05**
	Weimer, R. Thomas	Assist. Sec., Policy, Management, and Budget, DOI	05.02.05	05.09.05	07.14.05	07.21.05	12.21.05	**12.21.05**
	Hill, David R.	General Counsel, DOE	04.12.05	04.14.05	07.12.05	07.21.05	07.28.05	**07.28.05**
	Garman, David	Under Secretary, DOE	03.04.05	03.04.05	04.06.05	04.13.05	06.15.05	**06.15.05**
	Sell, Jeffrey Clay	Deputy Secretary, DOE	02.08.05	02.28.05	03.09.05	03.16.05	03.17.05	**03.17.05**
	Scarlett, Patricia Lynn	Deputy Secretary, DOI	02.18.05	02.18.05	03.09.05	03.16.05	11.18.05	**11.18.05**
	Bodman, Samuel W.	Secretary, DOE	01.04.05	01.04.05	01.19.05	01.26.05	01.31.05	**01.31.05**
Environment and Public Works	**Klein, Dale**	Chairman, Nuclear Regulatory Commission (NRC)	04.27.06	04.27.06	05.17.06	05.23.06	05.26.06	**05.26.06**
	O'Neill, Molly A.	Assistant Administrator, Environmental Information, EPA	03.27.06	03.27.06	05.17.06	05.23.06		
	Capka, J. Richard	Administrator, Federal Highway Administration, DoT	03.07.06	03.07.06	04.05.06	04.26.06	05.26.06	**05.26.06**
	Wehrum, William L.	Assistant Administrator, Air and Radiation , EPA	02.27.06	02.27.06	04.05.06	04.26.06		
	Gulliford, James B.	Assistant Administrator, Toxic Substances, EPA	01.17.05	01.18.06	04.05.06	04.26.06		
	DePriest, Donald R.	Member, TVA	12.21.05	12.21.05	02.08.06	02.15.06	03.03.06	**03.03.06**
	Thrailkill, Howard	Member, TVA	12.21.05	12.21.05	02.08.06	02.15.06	03.03.06	**03.03.06**
	Williams, Susan R.	Member, TVA	12.21.05	12.21.05	02.08.06	02.15.06	03.03.06	**03.03.06**
	Bottorff, Dennis	Member, TVA	11.17.05	11.17.05	02.08.06	02.15.06	03.03.06	**03.03.06**
	Duncan, Robert M.	Member, TVA	11.17.05	11.17.05	02.08.06	02.15.06	03.03.06	**03.03.06**
	Sansom, William	Member, TVA	11.17.05	11.17.05	02.08.06	02.15.06	03.03.06	**03.03.06**
(Withdrawn on 12.21.05)	Thrailkill, Howard	Member, TVA	11.17.05	11.17.05	N/A	N/A	N/A	N/A
(Withdrawn on 12.21.05)	Williams, Susan R.	Member, TVA	11.17.05	11.17.05	N/A	N/A	N/A	N/A
	Bracy, Terrence L.	Member, Board of Trustees, Udall Foundation	09.29.05	10.06.05	02.08.06	02.15.06	02.16.06	**02.16.06**
	Gray, Lyons	Chief Financial Officer, EPA	09.06.05	09.06.05	09.22.05	10.06.05	10.07.05	**10.07.05**
	Baruah, Santanu K.	Assist. Sec., Econ. Develop., DOC (Designated Acting on 09.15.05)	08.31.05	09.06.05	09.22.05	10.06.05	12.17.05	**12.17.05**
	McGaffigan, Edward	Member, Nuclear Regulatory Commission (NRC)	07.28.05	07.28.05	09.22.05	10.06.05	10.07.05	**10.07.05**
	Gray, George M.	Assistant Administrator, Research and Development, EPA	07.28.05	07.28.05	09.22.05	10.06.05	10.07.05	**10.07.05**
	Hall, H. Dale	Director, U.S. Fish and Wildlife Services, DOI	07.15.05	07.18.05	09.22.05	10.06.05	10.07.05	**10.07.05**
	Bodine, Susan P.	Assistant Administrator, Solid Waste, EPA	06.28.05	06.28.05	07.14.05	07.20.05	12.17.05	**12.17.05**
	Nakayama, Granta Y.	Assist. Administrator, Enforcement & Compliance Assurance, EPA	06.23.05	06.23.05	07.14.05	07.20.05	07.29.05	**07.29.05**
	Peacock, Marcus	Deputy Administrator, EPA	06.01.05	06.06.05	07.14.05	07.20.05	07.28.05	**07.28.05**
	Johnson, Stephen L.	Administrator, EPA	03.04.05	03.17.05	04.06.05	04.13.05	04.28.05	**04.28.05**
(Recess Appointment: 01.19.05)	**Lyons, Peter B.**	Member, Nuclear Regulatory Commission (NRC)	02.14.05	02.14.05	04.20.05	05.23.06	05.26.06	**05.26.06**
(Recess Appointment: 01.19.05)	**Jaczko, Gregory B.**	Member, Nuclear Regulatory Commission (NRC)	02.14.05	02.14.05	04.20.05	05.23.06	05.26.06	**05.26.06**
	Grisoli, William T.	Member, MS River Commission	02.08.05	02.08.05	04.06.05	04.13.05	04.27.05	**04.27.05**
	Butler, Michael	Member, Board of Trustees, Udall Foundation	01.24.05	01.24.05	04.06.05	04.13.05		

Committee	Name	Position	Intent	Nominated	Hearing	Reported	Floor	Confirmed
	Rappoport, D. Michael	Member, Board of Trustees, Udall Foundation	01.24.05	01.24.05	04.06.05	04.13.05		
	Riley, Maj. Gen. Don T.	Member & Pres., MS River Commission	01.24.05	01.24.05	04.06.05	04.13.05	04.27.05	**04.27.05**
	Luna, Luis	Assistant Administrator, EPA	01.24.05	01.24.05	04.06.05	04.13.05	04.27.05	**04.27.05**
	Woodley, John Paul	Assistant Secretary of the Army, DOD	01.24.05	01.24.05	04.06.05	04.13.05	05.12.05	**05.12.05**
(Withdrawn on 06.16.05)	Skinner, Thomas V.	Assistant Administrator, EPA	01.24.05	01.24.05	N/A	N/A	N/A	N/A
(Withdrawn on 07.29.05)	Konetzni, Albert Henry	Member, NRC	01.04.05	01.04.05	N/A	N/A	N/A	N/A
Finance	Paulson, Henry M.	Secretary, Department of the Treasury	05.30.06					
	Solomon, Eric	Assistant Secretary, Tax Policy, Treasury	05.08.06	05.09.06				
	Cherecwich, Paul	Member, Internal Revenue Service Oversight Board	04.27.06	05.01.06				
	Hammond, Donald V.	Member, Internal Revenue Service Oversight Board	04.27.06	05.01.06				
	West, Catherine G.	Member, Internal Revenue Service Oversight Board	04.27.06	05.01.06				
	Wince-Smith, Deborah	Member, Internal Revenue Service Oversight Board	04.27.06	05.01.06				
	Schwab, Susan	USTR, EOP	04.18.06	05.03.06	05.16.06	05.22.06	06.08.06	**06.08.06**
	Basham, W. Ralph	Commissioner, Customs, DHS	01.30.06	01.31.06	04.05.06	05.18.06	05.26.06	**05.26.06**
	Crowder, Richard T.	Chief Agriculture Negotiator, USTR, EOP	11.16.05	11.17.05	12.14.05	12.16.05	12.17.05	**12.17.05**
	Meron, Daniel	General Counsel, HHS	11.15.05	11.17.05				
	Spooner, David	Assistant Secretary, Import Administration, DOC	11.10.05	11.10.05	12.14.05	12.16.05	12.17.05	**12.17.05**
(Recess Appointment: 04.19.06)	Palmer, John L.	Member, Brd of Trust., Fed. Supple. Med. Insurance Trust Fund	11.03.05	11.07.05	N/A	N/A	N/A	N/A
(Recess Appointment: 04.19.06)	Palmer, John L.	Member, Brd of Trust., Fed. Old-Age & Survivors Insur.Trust Fund	11.03.05	11.07.05	N/A	N/A	N/A	N/A
(Recess Appointment: 04.19.06)	Palmer, John L.	Member, Brd of Trust., Fed. Hospital Insurance Trust Fund	11.03.05	11.07.05	N/A	N/A	N/A	N/A
(Recess Appointment: 04.19.06)	Saving, Thomas R.	Member, Brd of Trust., Fed. Supple. Med. Insurance Trust Fund	11.03.05	11.07.05	N/A	N/A	N/A	N/A
(Recess Appointment: 04.19.06)	Saving, Thomas R.	Member, Brd of Trust., Fed. Old-Age & Survivors Insur. Trust Fund	11.03.05	11.07.05	N/A	N/A	N/A	N/A
(Recess Appointment: 04.19.06)	Saving, Thomas R.	Member, Brd of Trust., Fed. Hospital Insurance Trust Fund	11.03.05	11.07.05	N/A	N/A	N/A	N/A
	Schwab, Susan Rasinski	Deputy USTR, EOP	N/A	11.02.05	N/A	11.10.05	11.10.05	**11.10.05**
	Schwab, Susan Rasinski	Deputy USTR, EOP	N/A	10.06.05	10.18.05	10.25.05	10.28.05	**10.28.05**
	Fratto, Antonio	Assistant Secretary, Public Affairs, Treasury	N/A	10.06.05	12.14.05	12.16.05	12.17.05	**12.17.05**
	Bohigian, David Steele	Assistant Secretary, Market Access and Compliance, DOC	N/A	10.06.05	12.14.05	12.16.05	12.17.05	**12.17.05**
	Bhatia, Karan K.	Deputy USTR, EOP	09.13.05	09.15.05	10.18.05	10.25.05	10.28.05	**10.28.05**
	Halpern, James S.	Judge of the United States Tax Court	N/A	09.06.05	10.18.05	10.25.05	10.28.05	**10.28.05**
	Lowery, Clay	Deputy Under Secretary, International Affairs, Treasury	08.23.05	09.06.05	10.18.05	10.25.05	10.28.05	**10.28.05**
	Maupin, John E.	Member, Social Security Advisory Board, SSAB	08.09.05	09.06.05				
	Lavin, Franklin L.	Under Secretary, International Trade, DOC	07.29.05	07.29.05	10.18.05	10.25.05	10.28.05	**10.28.05**
	Ventimiglia, Vincent J.	Assistant Secretary, Legislation, HHS	07.15.05	07.18.05	12.14.05	12.19.05	12.21.05	**12.21.05**
	Fromer, Kevin I.	Deputy Under Secretary, Legislative Affairs, Treasury	06.03.05	06.06.05	07.20.05	07.28.05	07.29.05	**07.29.05**
(Withdrawn on 10.07.05)	Morrison, Philip D.	Assistant Secretary, Tax Policy, Treasury	05.26.05	05.26.05	N/A	N/A	N/A	N/A
	Kimmitt, Robert M.	Deputy Secretary, Treasury	05.03.05	06.29.05	07.20.05	07.29.05	07.29.05	**07.29.05**
	Aranoff, Shara L.	Commissioner, U.S. International Trade Commission	04.27.05	04.27.05	05.24.05	07.29.05	07.29.05	**07.29.05**
	Quarles, Randal	Under Secretary for Domestic Finance, Treasury	04.26.05	05.26.05	07.20.05	07.29.05	07.29.05	**07.29.05**
	Pack, Sandra L.	Assistant Secretary for Management and CFO, Treasury	04.26.05	05.16.05	07.20.05	07.29.05	07.29.05	**07.29.05**
	Johnson, Charles E.	Assist. Secretary for Budget, Technology, Finance, HHS	04.21.05	04.25.05	05.24.05	07.20.05	07.22.05	**07.22.05**
	Portman, Robert J.	USTR, EOP	04.13.05	04.13.05	04.21.05	04.26.05	04.29.05	**04.29.05**

Committee	Name	Position	Intent	Nominated	Hearing	Reported	Floor	Confirmed
	Azar, Alex M.	Deputy Secretary, HHS	04.12.05	04.19.05	05.24.05	07.20.05	07.22.05	**07.22.05**
	Adams, Timothy D.	Under Secretary, Treasury	04.06.05	04.06.05	05.24.05	07.29.05	07.29.05	**07.29.05**
	DeFrancis, Suzanne C.	Assistant Secretary for Public Affairs, HHS	03.29.05	04.04.05	05.24.05	07.20.05	07.22.05	**07.22.05**
	Levinson, Daniel R.	IG, HHS	01.24.05	01.24.05	02.17.05	04.13.05	06.08.05	**06.08.05**
	Damelin, Harold	IG, Treasury	01.24.05	01.24.05	02.17.05	03.09.05	03.17.05	**03.17.05**
	Wagner, Raymond T.	Member, IRS Oversight Brd., Treas.	01.24.05	01.24.05	02.17.05	03.09.05	03.16.05	**03.16.05**
	Brown, Jeffrey Robert	Member, Social Security Advisory Board, SSAB	01.04.05	01.04.05	12.14.05			
	Leavitt, Michael O.	Secretary, HHS	01.04.05	01.04.05	01.19.05	01.25.05	01.26.05	**01.26.05**
Foreign Relations	Cabrera, Cesar	Ambassador to the Republic of Mauritius	06.06.06	06.06.06				
	Hoagland, Richard E.	Ambassador to the Republic of Armenia	05.23.06	05.23.06				
	Sobel, Clifford M.	Ambassador to the Federated Republic of Brazil	05.23.06	05.23.06				
	Brown, Gayleatha	Ambassador to the Republic of Benin, State	05.11.06	05.11.06				
	Coneway, Peter R.	Ambassador to Switzerland, State	05.11.06	05.11.06				
	Rocca, Christina	U.S. Representative to the Conference on Disarmament, State	05.11.06	05.11.06				
	Symington, W. Stuart	Ambassador to the Republic of Djibouti	05.08.06	05.08.06	05.25.06			
	Taylor, William B.	Ambassador to Ukraine, State	05.01.06	05.01.06	05.12.06	05.23.06	05.26.06	**05.26.06**
	Liberi, Dawn M.	Amb. to the Islamic Republic of Mauritania, State	05.01.06	05.01.06				
	Wood, Michael	Ambassador to Sweden, State	05.01.06	05.01.06	05.17.06	05.23.06	05.26.06	**05.26.06**
	Bradtke, Robert A.	Ambassador to the Republic of Croatia, State	04.27.06	04.27.06	05.17.06	05.23.06	05.26.06	**05.26.06**
	Foley, April H.	Ambassador to the Republic of Hungary, State	04.25.06	04.25.06	05.17.06	05.23.06	05.26.06	**05.26.06**
	Jacobson, Tracey Ann	Ambassador to the Republic of Tajikistan, State	04.25.06	04.25.06	05.17.06	05.23.06	05.26.06	**05.26.06**
	Vasquez, Gaddi H.	U.S. Representative to the UN for Food and Agriculture	04.25.06	04.25.06	05.24.06			
	Sullivan, Dan	Assistant Secretary, Economic and Business Affairs, State	04.13.06	04.24.06	05.12.06	05.23.06	05.26.06	**05.26.06**
	Ford, Robert	Ambassador to the Republic of Algeria, State	04.13.06	04.24.06	05.03.06	05.23.06	05.26.06	**05.26.06**
	Rowe, Leslie	Amb. to Papua New Guinea, the Solomon Islands, and Vanuatu	04.13.06	04.24.06				
	Derse, Anne E.	Ambassador to the Azerbaijan Republic	04.13.06	04.24.06	05.12.06	05.23.06	05.26.06	**05.26.06**
	Cloud, John A.	Ambassador to the Republic of Lithuania	04.06.06	04.06.06	05.17.06	05.23.06	05.26.06	**05.26.06**
	Williamson, John Clint	Ambassador at Large for War Crime Issues	04.06.06	04.06.06	05.24.06			
	Bost, Eric	Ambassador to the Republic of South Africa	04.04.06	04.05.06	05.25.06			
	Hughes, Lisa	Ambassador to the Republic of Suriname	04.04.06	04.05.06	05.10.06	05.23.06	05.26.06	**05.26.06**
	Wayne, E. Anthony	Ambassador to Argentina	04.04.06	04.05.06	05.10.06			
	Robinson, David M.	Ambassador to Co-Operative Republic of Guyana	04.04.06	04.05.06	05.10.06	05.23.06	05.26.06	**05.26.06**
	Kirby, Michael	Ambassador to the Republic of Moldova, State	03.16.06	03.27.06	05.17.06	05.23.06	05.26.06	**05.26.06**
	Minton, Mark	Ambassador to Mongolia, State	03.15.06	03.15.06	04.06.06	05.23.06	05.26.06	**05.26.06**
	McCallum, Robert	Ambassador to Australia, State	03.10.06	03.13.06				
	Tichenor, Warren	U.S. Representative to the European Office of the UN	03.07.06	03.15.06	03.28.06	05.23.06	05.26.06	**05.26.06**
	Ranneberger, Michael E.	Ambassador to the Republic of Kenya	03.07.06	03.07.06	05.25.06			
	Godec, Robert F.	Ambassador to the Republic of Tunisia	03.07.06	03.07.06	05.03.06	05.23.06	05.26.06	**05.26.06**
	Staples, George McDad	Director General, Foreign Service, State	03.02.06	03.02.06	03.28.06	05.10.06	05.19.06	**05.19.06**
	Sauerbrey, Ellen R.	Assistant Secretary, Population, Refugees, and Migration, State	N/A	02.10.06				
	Wallace, Roger W.	Member, Brd.of Direct., Inter-Amer. Foundation	N/A	02.10.06				

Committee	Name	Position	Intent	Nominated	Hearing	Reported	Floor	Confirmed
	Hogan, Nadina	Member, Brd.of Direct., Inter-Amer. Foundation	N/A	02.10.06				
	Gray, C. Boyden	Representative to the European Union, State	N/A	02.10.06				
	Brister, Patricia	U.S. Representative, Economic and Social Council, UN	02.07.06	02.08.06	03.28.06	05.23.06	05.26.06	**05.26.06**
	Chellaraj, Rajkumar	Assistant Secretary, Administration,	01.24.06	01.25.06	03.28.06	05.23.06	05.26.06	**05.26.06**
	Tobias, Randall	Administrator, USAID	01.19.06	02.17.06	03.07.06	03.14.06	03.29.06	**03.29.06**
	Bernanke, Ben S.	U.S. Alternate Governor, International Monetary Fund (IMF)	01.17.05	01.18.06	N/A	02.15.06	02.16.06	**02.16.06**
	Boucher, Richard A.	Assistant Secretary, South Asian Affairs, State	01.17.05	01.18.06	02.16.06	02.16.06	02.17.06	**02.17.06**
	Bliss, Donald T.	U.S. Rep., Council of the International Civil Aviation Organization	01.12.06	01.18.06	N/A	02.15.06	02.16.06	**02.16.06**
	Miller, Richard T.	U.S. Representative, Economic and Social Council, UN	01.06.06	01.25.06	03.08.06	03.14.06	03.16.06	**03.16.06**
	Miller, Richard T.	U.S. Alt. Representative, General Assembly, UN	01.06.06	01.25.06	03.08.06	03.14.06	03.16.06	**03.16.06**
	Sanders, Jackie W.	U.S. Alt. Representative, Special Political Affairs, UN	01.06.06	01.18.06	01.25.06	02.15.06	02.16.06	**02.16.06**
	Wallace, Mark D.	U.S. Representative, Management and Reform, UN	01.06.06	01.18.06	01.25.06	03.14.06	03.16.06	**03.16.06**
	Simon, John	Executive Vice President, OPIC	01.04.06	01.18.06	03.08.06	03.14.06	03.16.06	**03.16.06**
	Butenis, Patricia	Amb. to the People's Republic of Bangladesh, State	01.04.06	01.18.06	02.02.06	02.15.06	02.16.06	**02.16.06**
	Grappo, Gary A.	Amb. to the Sultanate of Oman, State	12.13.05	12.13.05	02.02.06	02.15.06	02.16.06	**02.16.06**
	Higgins, Bradford	Assistant Secretary, CFO, State	11.21.05	12.13.05	01.19.06	02.15.06	02.16.06	**02.16.06**
	Higgins, Bradford	Assistant Secretary, Resource Management and CFO, State	11.21.05	12.13.05	01.19.06	02.15.06	02.16.06	**02.16.06**
	McGee, James D.	Amb. to the Union of Comoros, State	N/A	11.18.05	N/A	02.15.06	02.16.06	**02.16.06**
	Michalak, Michael	U.S. Senior Official to the APEC Forum, State	11.16.05	11.18.05	01.31.06	02.15.06	02.16.06	**02.16.06**
	McMurray, Claudia A.	Assist. Sec., Oceans & Intern. Environ. & Scientific Affairs, State	11.15.05	11.17.05	01.19.06	02.15.06	02.16.06	**02.16.06**
	Payne, Donald M.	U.S. Representative, 60th Session, UN General Assembly	11.09.05	11.10.05	N/A	11.18.05	11.18.05	**11.18.05**
	Royce, Edward Randall	U.S. Representative, 60th Session, UN General Assembly	11.09.05	11.10.05	N/A	11.18.05	11.18.05	**11.18.05**
	Ameri, Goli	U.S. Representative, 60th Session, UN General Assembly	11.09.05	11.10.05	N/A	05.23.06	05.26.06	**05.26.06**
	Acklie, Duane	U.S. Representative, 60th Session, UN General Assembly	11.09.05	11.10.05	N/A	05.23.06	05.26.06	**05.26.06**
	O'Brien, Robert C.	U.S. Representative, 60th Session, UN General Assembly	11.09.05	11.10.05	N/A	05.23.06	05.26.06	**05.26.06**
	Sanderson, Janet Ann	Amb. to the Republic of the Haiti, State	11.07.05	11.09.05	01.25.06	02.15.06	02.16.06	**02.16.06**
	Kenney, Kristie Anne	Amb. to the Republic of the Philippines, State	11.03.05	11.07.05	01.31.06	02.15.06	02.16.06	**02.16.06**
	Weisberg, Robert	Amb. to the Republic of the Congo, State	11.03.05	11.07.05	01.25.06	02.15.06	02.16.06	**02.16.06**
	Browning, Steven	Amb. to the Republic of Uganda, State	11.01.05	11.01.05	01.25.06	02.15.06	02.16.06	**02.16.06**
	Jackson, Jeanine	Amb. to the Republic of Burkina Faso, State	11.01.05	11.01.05	02.08.06	02.15.06	02.16.06	**02.16.06**
	Van Voorst, Carol	Amb. to the Republic of Iceland, State	10.27.05	10.28.05	11.09.05	11.18.05	11.18.05	**11.18.05**
	Wilson, Ross	Amb. to the Republic of Turkey, State	10.27.05	10.28.05	11.09.05	11.18.05	11.18.05	**11.18.05**
	Moller, Patricia	Amb. to the Republic of Burundi, State	10.27.05	10.28.05	01.25.06	02.15.06	02.16.06	**02.16.06**
	Ware, Marilyn	Amb. to the Republic of Finland, State	10.26.05	10.26.05	11.09.05	12.14.05	12.17.05	**12.17.05**
	Jacobs, Janice	Amb. to the Republic of Senegal, State	10.26.05	10.26.05	02.08.06	02.15.06	02.16.06	**02.16.06**
	Allen, Bernadette	Amb. to the Republic of Niger, State	10.26.05	10.26.05	01.25.06	02.15.06	02.16.06	**02.16.06**
	Patterson, Anne	Assist. Sec., International Narcotics and Law Enforcement, State	10.19.05	10.19.05	N/A	10.25.05	11.10.05	**11.10.05**
	McKinnon, Mark	Member, Broadcasting Board of Governors	10.17.05	10.17.05				
	Schlicher, Ronald L.	Amb. to the Republic of Cyprus, State	10.14.05	10.17.05	11.09.05	11.18.05	11.18.05	**11.18.05**
	Wolff, Alejandro Daniel	Deputy U.S. Rep., Amb. Rank, Sec. Council, UN, State	10.14.05	10.17.05	11.08.05	11.18.05	11.18.05	**11.18.05**
	Wolff, Alejandro Daniel	Deputy U.S. Rep., Amb. Rank, Sec. Council, UN, State	10.14.05	10.17.05	11.08.05	11.18.05	11.18.05	**11.18.05**
	Bergner, Jeffrey Thoma	Assistant Secretary, Legislative Affairs, State	10.05.05	10.06.05	10.25.05	11.02.05	11.04.05	**11.04.05**

Committee	Name	Position	Intent	Nominated	Hearing	Reported	Floor	Confirmed
	McCaw, Susan	Amb. to the Republic of Austria, State	10.05.05	10.06.05	10.20.05	10.25.05	10.28.05	**10.28.05**
	Taubman, Nicholas F.	Amb. To Romania, State	10.05.05	10.06.05	10.20.05	10.25.05	10.28.05	**10.28.05**
	Spellings, Margaret	U.S. Rep. for the Gen. Conf. of the UN Ed., Scien., and Cult. Org	09.29.05	09.29.05	N/A	N/A	09.30.05	**09.30.05**
	Frazer, Jendayi Elizabeth	Member, Brd of Directors, African Development Foundation	09.27.05	09.28.05	N/A	10.05.05	10.07.05	**10.07.05**
	Hale, David	Amb. To the Hashemite Kingdom of Jordan, State	09.22.05	09.22.05	10.19.05	10.25.05	10.28.05	**10.28.05**
	Whitney, Benson K.	Amb. To the Republic of Norway, State	09.21.05	09.22.05	10.20.05	10.25.05	10.28.05	**10.28.05**
(Recess Appointment: 08.01.05)	Bolton, John R.	U.S. Rep., UN, State	N/A	09.19.05				
(Recess Appointment: 08.01.05)	Bolton, John R.	U.S. Rep., Amb. Rank, Sec. Council, UN, State	N/A	09.19.05				
	Arietti, Michael R.	Amb. to the Republic of Rwanda, State	09.13.05	09.15.05	10.06.05	10.25.05	10.28.05	**10.28.05**
	Martinez, Carmen M.	Amb. to the Republic of Zambia, State	09.09.05	09.13.05	10.06.05	10.25.05	10.28.05	**10.28.05**
	***Gambatesa, Donald A.**	Inspector General, USAID	09.09.05	09.13.05	10.06.05	11.02.05	12.17.05	**12.17.05**
	Vershbow, Alexander R	Amb. to the Republic of Korea, State	08.31.05	09.06.05	09.22.05	10.05.05	10.07.05	**10.07.05**
(Recess Appointment: 01.04.06)	Sauerbrey, Ellen R.	Assistant Secretary, Population, Refugees, and Migration, State	08.31.05	09.06.05	10.25.05			
	Dunn, David B.	Amb. to the Togolese Republic, State	08.25.05	09.06.05	10.06.05	10.25.05	10.28.05	**10.28.05**
	Shannon, Thomas A.	Assistant Secretary, Western Hemisphere Affairs, State	08.16.05	09.06.05	09.21.05	10.05.05	10.07.05	**10.07.05**
	Johnson, Brenda	Amb. to Jamaica, State	08.16.05	09.06.05	09.21.05	10.05.05	10.07.05	**10.07.05**
	Danilovich, John J.	Chief Executive Officer, Millennium Challenge Corporation	08.11.05	09.19.05	09.27.05	10.05.05	10.07.05	**10.07.05**
	Schafer, Jacqueline E.	Assistant Administrator, Econ. Growth, Agric., and Trade, USAID	08.11.05	09.06.05	09.30.05	10.05.05	10.07.05	**10.07.05**
(Withdrawn on 10.17.05)	McKinnon, Mark	Member, Broadcasting Board of Governors	08.09.05	09.06.05	N/A	N/A	N/A	N/A
	Shiner, Josette S.	U.S. Alt. Gov., International Bank for Recon. & Develop., State	07.29.05	07.29.05	N/A	10.05.05	10.07.05	**10.07.05**
	Rooney, Lawrence F.	Amb. to the Holy See, State	07.29.05	07.29.05	09.19.05	10.05.05	10.07.05	**10.07.05**
	McCormick, William	Amb. to New Zealand and Amb. to Samoa, State	07.28.05	07.28.05	09.22.05	10.05.05	10.07.05	**10.07.05**
	Arnall, Roland	Amb. to the Kingdom of the Netherlands, State	07.28.05	07.28.05	10.20.05	11.02.05	02.08.06	**02.08.06**
	Lowenkron, Barry F.	Assist. Sec., Democracy, Human Rights & Labor, State	07.28.05	07.28.05	09.30.05	10.05.05	10.07.05	**10.07.05**
	Hoffman, Alfred	Amb. to Portugal, State	07.27.05	07.27.05	09.19.05	10.05.05	10.07.05	**10.07.05**
	Ricciardone, Francis J.	Amb. to the Arab Republic of Egypt, State	07.22.05	07.25.05	07.27.05	07.29.05	07.29.05	**07.29.05**
	Jones, Richard H.	Amb. to the State of Israel, State	07.22.05	07.25.05	07.27.05	07.29.05	07.29.05	**07.29.05**
(Recess Appointment: 01.17.06)	Gray, C. Boyden	Representative to the European Union, State	07.22.05	07.25.05	09.19.05	10.25.05		
	Dorn, Jennifer L.	Alt. Exec. Director, Inter. Bank for Reconstruction and Develop.	07.22.05	07.25.05	10.06.05	10.25.05	10.28.05	**10.28.05**
	Burns, William J.	Amb. to the Russian Federation, State	07.21.05	07.21.05	07.27.05	07.29.05	07.29.05	**07.29.05**
	Timken, William Robert	Amb. to the Federal Republic of Germany, State	07.19.05	07.20.05	07.27.05	07.29.05	07.29.05	**07.29.05**
	Cason, James C.	Amb. to the Republic of Paraguay, State	07.11.05	07.12.05	10.26.05	11.02.05	11.04.05	**11.04.05**
	Herbold, Patricia L.	Amb. to the Republic of Singapore, State	07.11.05	07.12.05	09.22.05	10.05.05	10.07.05	**10.07.05**
	Langdale, Mark	Amb. to the Republic of Costa Rica, State	06.30.05	06.30.05	09.21.05	10.05.05	10.07.05	**10.07.05**
	Frazer, Jendayi E.	Assistant Secretary, African Affairs, State	06.30.05	06.30.05	07.22.05	07.26.05	07.29.05	**07.29.05**
	Silverberg, Kristen	Assistant Secretary, International Organization Affairs, State	06.29.05	06.29.05	07.22.05	07.26.05	07.29.05	**07.29.05**
	Mosbacher, Robert A.	President, Overseas Private Investment Corporation	06.29.05	06.29.05	09.08.05	10.05.05	10.07.05	**10.07.05**
	Cain, James	Amb. to Denmark, State	06.29.05	06.29.05	07.18.05	07.26.05	07.29.05	**07.29.05**
	Shiner, Josette S.	Under Sec., Econ., Business and Agricultural Affairs, State	06.28.05	06.28.05	07.22.05	07.26.05	07.29.05	**07.29.05**
	Retzer, Michael	Amb. to the United Republic of Tanzania, State	06.28.05	06.28.05	07.21.05	07.26.05	07.29.05	**07.29.05**
	Hillen, John	Assistant Secretary, Political-Military Affairs, State	06.28.05	06.28.05	09.30.05	10.05.05	10.07.05	**10.07.05**
	Milovanovic, Gillian A.	Amb. to the Former Yugoslav Republic of Macedonia, State	06.28.05	06.28.05	07.18.05	07.26.05	07.29.05	**07.29.05**

Committee	Name	Position	Intent	Nominated	Hearing	Reported	Floor	Confirmed
	Hill, Kent R.	Assistant Administrator, Global Health, USAID	06.23.05	06.23.05	09.30.05	10.05.05	10.07.05	**10.07.05**
	Tuttle, Robert H.	Amb. to the United Kingdom of Great Britain and N. Ireland,	06.09.05	06.09.05	06.29.05	06.30.05	06.30.05	**06.30.05**
	Spogli, Ronald	Amb. to the Italian Republic, State	06.09.05	06.09.05	06.29.05	06.30.05	06.30.05	**06.30.05**
	Crumpton, Henry	Coordinator, Counterterrorism, Amb. at Large, State	06.09.05	06.09.05	07.14.05	07.26.05	07.29.05	**07.29.05**
	Beyrle, John R.	Amb. to the Republic of Bulgaria, State	06.03.05	06.06.05	06.29.05	06.30.05	06.30.05	**06.30.05**
	Ford, Charles A.	Amb. to the Republic of Honduras, State	06.03.05	06.06.05	09.21.05	10.05.05	10.07.05	**10.07.05**
	Peterson, Katherine H.	Amb. to the Republic of Botswana, State	06.03.05	06.06.05	07.21.05	07.26.05	07.29.05	**07.29.05**
	Yovanovitch, Marie L.	Amb. to the Kyrgyz Rupublic, State	06.03.05	06.06.05	06.29.05	06.30.05	06.30.05	**06.30.05**
	Eastham, Alan Walter	Amb. to the Republic of Malawi, State	06.01.05	06.06.05	07.21.05	07.26.05	07.29.05	**07.29.05**
	Schulte, Gregory L.	U.S. Representative, Vienna Office of the UN, State	05.26.05	05.26.05	06.15.05	06.22.05	06.24.05	**06.24.05**
	Schulte, Gregory L.	U.S. Representative to the IAEA, State	05.26.05	05.26.05	06.15.05	06.22.05	06.24.05	**06.24.05**
	Neuman, Ronald E.	Ambassador to the Islamic Republic of Afghanistan, State	05.26.05	05.26.05	06.15.05	06.22.05	06.24.05	**06.24.05**
	Boyer, Jan E.	U.S. Alternate Exec. Director, Inter-American Develop. Bank	05.24.05	05.25.05	09.08.05	10.05.05	10.07.05	**10.07.05**
	Tefft, John F.	Amb. to Georgia, State	05.17.05	05.17.05	05.24.05	05.26.05	05.26.05	**05.26.05**
	Jewell, Linda	Amb. to Ecuador, State	05.17.05	05.17.05	05.25.05	05.26.05	05.26.05	**05.26.05**
	Dinger, Larry Miles	Amb. to the Republic of the Fiji Islands, Republic of Nauru,						
		Kingdom of Tonga, Republic of Kiribati, and Tuvalu, Stat	05.13.05	05.16.05	06.21.05	06.22.05	06.24.05	**06.24.05**
	Nuland, Victoria	U.S. Permanent Representative, Council of NATO	05.13.05	05.16.05	05.24.05	05.26.05	05.26.05	**05.26.05**
	Hess, Michael E.	Associate Administrator, Bureau for Democracy, Conflict,						
		and Humanitarian Response, USAID	05.13.05	05.16.05	06.15.05	06.22.05	06.24.05	**06.24.05**
	Trivelli, Paul A.	Amb. to the Republic, Nicaragua, State	05.13.05	05.16.05	05.25.05	05.26.05	05.26.05	**05.26.05**
	Wagner, Anne	Amb. to the Grand Duchy of Luxembourg, State	05.13.05	05.16.05	05.26.05	06.15.05	06.16.05	**06.16.05**
	McCulley, Terence P.	Amb. to Republic of Mali, State	05.13.05	05.16.05	06.08.05	06.15.05	06.16.05	**06.16.05**
	Bridgewater, Pamela	Amb. to Ghana, State	05.11.05	05.11.05	06.08.05	06.15.05	06.16.05	**06.16.05**
	Eaton, William Allan	Amb. to Panama, State	05.10.05	05.11.05	05.25.05	05.26.05	05.26.05	**05.26.05**
	Fore, Henrietta H.	Under Secretary, Management, State	05.10.05	05.11.05	06.09.05	07.26.05	07.29.05	**07.29.05**
	Khalilzad, Zalmay	Amb. to Iraq, State	05.09.05	05.09.05	06.07.05	06.15.05	06.16.05	**06.16.05**
	Derham, James M.	Amb. to the Republic of Guatemala, State	05.06.05	05.09.05	05.25.05	05.26.05	05.26.05	**05.26.05**
	Dieter, Robert Johann	Amb. to Belize, State	05.06.05	05.09.05	05.25.05	06.15.05	06.16.05	**06.16.05**
	Vallee, Rodolphe M.	Amb. to the Slovak Republic, State	05.06.05	05.09.05	05.26.05	06.15.05	06.16.05	**06.16.05**
	Finley, Julie	U.S. Rep., Org. for Sec. and Cooperation in Europe, State	04.27.05	04.28.05	05.24.05	06.15.05	06.16.05	**06.16.05**
	Griffin, Richard J.	Assistant Secretary for Diplomatic Security, State	04.27.05	04.28.05	06.09.05	06.15.05	06.16.05	**06.16.05**
	Griffin, Richard J.	Director, Office of Foreign Missions, State	04.27.05	04.28.05	06.09.05	06.15.05	06.16.05	**06.16.05**
	Wilkins, David Horton	Amb. to Canada, State	04.27.05	04.27.05	05.25.05	05.26.05	05.26.05	**05.26.05**
	Mussomeli, Joseph A.	Amb. to the Kingdom of Cambodia, State	04.27.05	04.28.05	06.21.05	06.22.05	06.24.05	**06.24.05**
	Booth, Donald E.	Amb. to the Republic of Liberia, State	04.27.05	04.28.05	06.08.05	06.15.05	06.16.05	**06.16.05**
	Bordonaro, Molly H.	Amb. to the Republic of Malta, State	04.27.05	04.28.05	05.26.05	06.15.05	06.16.05	**06.16.05**
	Holland, Robert B.	Exec. Director, Inter. Bank for Reconstruction and Develop.	04.21.05	04.25.05	09.08.05	09.22.05	09.22.05	**09.22.05**
	Pierce, Roger Dwayne	Amb. to Republic of Cape Verde, State	04.21.05	04.25.05	06.08.05	06.15.05	06.16.05	**06.16.05**
	Stapleton, Craig	Amb. to France, State	04.12.05	04.14.05	05.24.05	06.15.05	06.16.05	**06.16.05**
	Skoden, Emil M.	Amb. to the State of Brunei Darussalam, State	04.08.05	04.14.05	06.21.05	06.22.05	06.24.05	**06.24.05**
	Aguirre, Eduardo	Amb. to Spain, State	04.08.05	04.14.05	05.24.05	06.15.05	06.16.05	**06.16.05**

Committee	Name	Position	Intent	Nominated	Hearing	Reported	Floor	Confirmed
	McCormack, Sean Ian	Assistant Secretary, Public Affairs, State	03.24.05	04.04.05	05.26.05	05.26.05	05.26.05	**05.26.05**
(Recess Appointment: 08.01.05)	**Bolton, John R.**	U.S. Rep., UN, State (Returned to POTUS: 7.29.05)	03.17.05	03.17.05	04.11.05	05.12.05	N/A	N/A
(Recess Appointment: 08.01.05)	**Bolton, John R.**	U.S. Rep., Amb. Rank, Sec. Council, UN, State (Returned)	03.17.05	03.17.05	04.11.05	05.12.05	N/A	N/A
	Powell, Dina Habib	Assistant Secretary, Educational and Cultural Affairs, State	03.14.05	04.28.05	05.26.05	06.22.05	06.24.05	**06.24.05**
	Hughes, Karen P.	Under Secretary, Public Diplomacy	03.14.05	06.29.05	07.22.05	07.26.05	07.29.05	**07.29.05**
	Joseph, Robert	Under Sec., Arms Control and International Security, State	03.11.05	03.14.05	04.13.05	05.26.05	05.26.05	**05.26.05**
	Fried, Daniel	Asst. Sec., European Affairs, State	03.08.05	03.08.05	04.13.05	04.28.05	04.28.05	**04.28.05**
	Boschwitz, Rudolph E.	U.S. Rep., Human Rights Comm., Econ. and Soc. Council, UN	03.04.05	03.04.05	03.15.05	03.15.05	03.17.05	**03.17.05**
	Hill, Christopher R.	Asst. Sec., E. Asian and Pac. Affairs, State	03.04.05	03.04.05	03.15.05	03.15.05	03.17.05	**03.17.05**
	Hanley, Christopher J.	Member, Board of Directors, OPIC	02.28.05	02.28.05	N/A	06.15.05	06.16.05	**06.16.05**
	Welch, C. David	Asst. Sec., Near East. Affairs, State	02.14.05	02.14.05	03.11.05	03.15.05	03.17.05	**03.17.05**
	Burns, R. Nicholas	Under Sec., Political Affairs, State	02.14.05	02.14.05	03.11.05	03.15.05	03.17.05	**03.17.05**
	Bellinger, John B.	Legal Adviser, State	02.14.05	02.14.05	03.11.05	03.15.05	03.15.05	**04.06.05**
(Withdrawn on 11.01.05)	Noreiga, Roger F.	Member, Brd.of Direct., Inter-Amer. Foundation(Renom 01.04.05)	02.14.05	02.14.05	N/A	N/A	N/A	N/A
(Recess Appointment: 01.19.05)	Franco, Adolfo A.	Member, Brd.of Direct., Inter-Amer. Foundation(Renom 01.04.05)	02.14.05	02.14.05				
	Zoellick, Robert B.	Deputy Secretary, State	02.10.05	02.10.05	02.15.05	02.15.05	02.16.05	**02.16.05**
	Schieffer, John Thomas	Amb., Extraordinary & Plenipotentiary to Japan, State	01.24.05	01.24.05	03.15.05	03.15.05	03.17.05	**03.17.05**
	DeTrani, Joseph R.	Amb. Rank, Special Envoy for 6 Party Talks	01.24.05	01.24.05	03.15.05	03.15.05	03.17.05	**03.17.05**
	Balton, David B.	Amb. Rank, Dep. Asst. Sec., Ocean/Fisheries, State	01.24.05	01.24.05	03.15.05	03.15.05	03.16.05	**03.16.05**
	Snyder, Jay T.	Member, U.S. Advisory Comm. on Public Dip.	01.24.05	01.24.05	N/A	06.15.05	06.16.05	**06.16.05**
	Vaughn, Jack	Member, Brd.of Direct., Inter-Amer. Foundation	01.24.05	01.24.05				
(Recess Appointment: 01.04.06)	Wallace, Roger W.	Member, Brd.of Direct., Inter-Amer. Foundation	01.24.05	01.24.05				
	Plasencia, Jorge A.	Member, Advisory Board for Cuba Broadcasting	01.24.05	01.24.05	N/A	06.15.05	06.16.05	**06.16.05**
	Tomlinson, Kenneth Y.	Member, Broadcasting Board of Governors	01.24.05	01.24.05				
	Tomlinson, Kenneth Y.	Chairman, Broadcasting Board of Governors	01.24.05	01.24.05				
	Hirschberg, D. Jeffrey	Member, Broadcasting Board of Governors	01.24.05	01.24.05				
(Recess Appointment: 01.04.06)	Hogan, Nadina	Member, Brd.of Direct., Inter-Amer. Foundation	01.24.05	01.24.05				
	Krongard, Howard J.	IG, State	01.24.05	01.24.05	03.15.05	03.15.05	04.13.05	**04.27.05**
	Rice, Condoleezza	Secretary, State	01.04.05	01.04.05	1.18-19.05	01.20.05	01.26.05	**01.26.05**
HELP	Dougherty, Elizabeth	Member, National Mediation Board	05.24.06	05.25.06				
	Vaughn, John R.	Member, National Council on Disability	05.08.06	05.09.06				
	Carlson, Victoria	Member, National Council on Disability	05.08.06	05.09.06				
	Colley, Chad	Member, National Council on Disability	05.08.06	05.09.06				
	Mattheiss, Lisa	Member, National Council on Disability	05.08.06	05.09.06				
	Justesen, Troy R.	Assistant Secretary, Vocational and Adult Ed., Education	05.08.06	05.08.06				
	Berger, Katherine	Member, National Museum and Library Services Board	05.03.06	05.05.06				
	Brosius, Karen	Member, National Museum and Library Services Board	05.03.06	05.05.06				
	Miaoulis, Ioannis	Member, National Museum and Library Services Board	05.03.06	05.05.06				
	Pickett, Sandra	Member, National Museum and Library Services Board	05.03.06	05.05.06				
	Orr-Cahall, Christina	Member, National Museum and Library Services Board	05.03.06	05.05.06				
	Starr, Kevin Owen	Member, National Museum and Library Services Board	05.03.06	05.05.06				

Committee	Name	Position	Intent	Nominated	Hearing	Reported	Floor	Confirmed
	Warder, Lawrence A.	CFO, Department of Education	04.25.06	04.25.06				
	Cooper, Ronald	General Counsel, EEOC	03.27.06	03.27.06				
	Tredick, Peter	Member, National Mediation Board	03.27.06	03.27.06				
	Hoglander, Harry	Member, National Mediation Board	03.27.06	03.27.06				
	von Eshenbach, Andrew	Commissioner, FDA, HHS	03.15.06	03.15.06				
	Stagg, J.C.A.	Member, Brd. of Trust., James Madison Mem. Fellowship Found.	03.13.06	03.13.06	N/A	05.17.06	05.19.06	**05.19.06**
	Chiles, Jonann E.	Member, Brd. Of Directors, Legal Services Corporation	03.13.06	03.13.06				
	Bridges, Jerry Gayle	CFO, Corporation for National and Community Service	03.07.06	03.07.06	N/A	05.17.06	05.19.06	**05.19.06**
	Kirsanow, Peter N.	Member, National Labor Relations Board	N/A	02.10.06				
	Schaumber, Peter	Member, National Labor Relations Board	N/A	02.10.06				
	Meisburg, Ronald E.	General Counsel, National Labor Relations Board	N/A	02.10.06				
	Rosenfeld, Arthur F.	Director, Federal Mediation and Conciliation Service	N/A	02.10.06				
	Walsh, Dennis P.	Member, National Labor Relations Board	N/A	02.10.06				
	Goldsmith, Stephen	Member, Brd.of Direct., CNCS	N/A	02.10.06				
	DeCamp, Paul	Administrator, Wage and Hour Division, DoL	01.30.06	01.31.06				
	Juaristi, Vince J.	Member, Brd.of Direct., CNCS	12.21.05	12.21.05	N/A	05.17.06	05.19.06	**05.19.06**
(Recess Appointment: 01.04.06)	Goldsmith, Stephen	Member, Brd.of Direct., CNCS	12.19.05	12.20.05				
	Clark, Michell C.	Assistant Secretary, Management, Education	12.13.05	12.13.05	N/A	03.08.06	03.13.06	**03.13.06**
	Radice, Anne-Imelda	Director, Institute of Museum and Library Services	12.13.05	12.13.05	N/A	03.08.06	03.13.06	**03.13.06**
(Recess Appointment: 01.04.06)	Kirsanow, Peter N.	Member, National Labor Relations Board	11.15.05	11.17.05				
	Silver, Ron	Member, United States Institute of Peace	10.06.05	10.06.05				
	Van Rest, Judy	Member, United States Institute of Peace	10.06.05	10.06.05				
	Singleton, Sarah M.	Member, Brd. Of Directors, Legal Services Corporation	09.29.05	10.06.05	N/A	03.08.06	03.13.06	**03.13.06**
	Elshtain, Jean B.	Member, National Council on the Humanities	09.29.05	10.17.05	N/A	03.08.06	03.13.06	**03.13.06**
	Guelzo, Allen C.	Member, National Council on the Humanities	09.29.05	10.17.05	N/A	03.08.06	03.13.06	**03.13.06**
(Withdrawn on 01.18.06)	Hickok, Eugene	Member, National Council on the Humanities	09.29.05	10.17.05	N/A	N/A	N/A	N/A
	Talbert, Kent D.	General Counsel, Education	09.27.05	09.28.05	N/A	05.17.06	05.19.06	**05.19.06**
	Thompson, Horace A.	Member, Occupational Safety and Health Review Commission	09.27.05	09.28.05	N/A	05.17.06	05.19.06	**05.19.06**
(Recess Appointment: 08.31.05)	Schaumber, Peter	Member, National Labor Relations Board	N/A	09.19.05				
	Stickler, Richard	Assistant Secretary, Mine Safety and Health, DOL	09.15.05	09.15.05	01.31.06	03.08.06		
	Foulke, Edwin G.	Assistant Secretary, Occupational Safety and Health, DOL	09.15.05	09.15.05	01.31.06	03.08.06	03.13.06	**03.13.06**
	Hofflund, Mark	Member, National Council on the Arts	07.29.05	07.29.05	N/A	10.19.05	10.21.05	**10.21.05**
	Earp, Naomi C.	Member, Equal Employment Opportunity Commission (Reapp.)	N/A	07.29.05	N/A	10.19.05	10.21.05	**10.21.05**
	Griffin, Christine M.	Member, Equal Employment Opportunity Commission	07.28.05	07.28.05	N/A	10.19.05	10.21.05	**10.21.05**
(Recess Appointment: 04.19.06)	Madras, Bertha K.	Dep. Director, Demand Reduction, National Drug Control Policy	07.27.05	07.27.05	N/A	10.19.05	N/A	N/A
	Schneider, Mark S.	Commissioner, Education Statistics, Education	07.27.05	07.27.05	N/A	10.19.05	10.21.05	**10.21.05**
	Ashworth, Sandra F.	Mem., National Commission on Libraries & Information Science	07.27.05	07.27.05	N/A	10.19.05	10.21.05	**10.21.05**
	Cellucci, Jan	Mem., National Commission on Libraries & Information Science	07.27.05	07.27.05	N/A	10.19.05	10.21.05	**10.21.05**
	Rivers, Sherry D.	Mem., National Commission on Libraries & Information Science	07.27.05	07.27.05	N/A	10.19.05	10.21.05	**10.21.05**
(Recess Appointment: 01.04.06)	Rosenfeld, Arthur F.	Director, Federal Mediation and Conciliation Service	07.21.05	07.21.05				
	Cole, Bruce	Chairperson, National Endowment for the Humanities	07.15.05	07.18.05	N/A	11.18.05	12.17.05	**12.17.05**
(Recess Appointment: 01.04.06)	Meisburg, Ronald E.	General Counsel, National Labor Relations Board	06.29.05	06.29.05				

Committee	Name	Position	Intent	Nominated	Hearing	Reported	Floor	Confirmed
	Agwunobi, John O.	Assistant Secretary, Health, HHS	06.29.05	06.29.05	N/A	10.19.05	12.17.05	**12.17.05**
(Recess Appointment: 08.31.05)	**Schaumber, Peter**	Member, National Labor Relations Board	06.29.05	06.29.05	N/A	N/A	N/A	N/A
	Halaska, Terrell	Assistant Secretary, Congressional Affairs, Education	06.29.05	06.29.05	N/A	07.27.05	07.28.05	**07.28.05**
	Monroe, Stephanie	Assistant Secretary, Civil Rights, Education	06.23.05	06.23.05	N/A	12.14.05	12.17.05	**12.17.05**
	Johnson, Henry Louis	Assistant Secretary, Elementary and Secondary Education, Ed	06.01.05	06.06.05	N/A	07.27.05	07.28.05	**07.28.05**
	Olsen, Kathie L.	Deputy Director, National Science Foundation	05.24.05	05.25.05	N/A	07.21.05	07.22.05	**07.22.05**
	Luce, Tom	Assistant Secretary, Planning, Eval., and Policy Develop., Education	05.20.05	05.23.05	N/A	06.29.05	06.30.05	**06.30.05**
	Holen, Arlene	Member, Federal Mine Safety and Health Review Commission	05.20.05	05.23.05	N/A	03.08.06		
	***Ciccolella, Charles S.**	Assistant Secretary, Veterans' Employment and Training, DOL	05.17.05	05.17.05	N/A	07.29.05	07.29.05	**07.29.05**
	Sullivan, Kevin F.	Assistant Secretary, Communications and Outreach, Education	04.28.05	04.28.05	N/A	07.27.05	07.28.05	**07.28.05**
(Recess Appointment: 01.17.06)	Walsh, Dennis P.	Member, National Labor Relations Board	04.27.05	04.27.05				
	Simon, Raymond	Deputy Secretary, Education	04.15.05	04.15.05	N/A	05.18.05	05.26.05	**05.26.05**
	Dolan, Michael	Member, Brd.of Direct., CNCS	03.29.05	04.04.05				
(Withdrawn on 04.06.06)	Duncan, Robert M.	Member, Brd.of Direct., CNCS	03.29.05	04.04.05	N/A	N/A	N/A	N/A
	Wang, Kim	Mem., Nat. Museum and Library Services Board	03.11.05	03.14.05	N/A	05.25.05	05.26.05	**05.26.05**
	Crawford, Lester M.	Commissioner, Food & Drugs, HHS	02.15.05	02.15.05	03.17.05	06.20.05	07.18.05	**07.18.05**
(Withdrawn on 12.13.05)	*Flippen, Edward L.	IG, Corporation for Nat'l and Community Services	01.24.05	02.10.05	03.09.05	03.09.05	N/A	N/A
	Ruch, Charles P.	Member, Brd. of Trustees, Barry Goldwater						
		Scholarship & Excellence in Ed. Foundation	01.24.05	01.24.05	N/A	05.25.05	05.26.05	**05.26.05**
	Meisburg, Ronald E.	Member, National Labor Relations Board (Withdrawn)	01.24.05	01.24.05	N/A	N/A	N/A	N/A
	Perdue, George	Member, Brd. of Trust., James Madison Mem. Fellowship Found.	01.24.05	01.24.05	N/A	03.08.06	03.13.06	**03.13.06**
	Phillips, Bernice	Member, Brd. of Directors, Legal Services Corp.	01.24.05	01.24.05	N/A	07.27.05	07.28.05	**07.28.05**
	Fuentes, Thomas A.	Member, Brd. of Directors, Legal Services Corp.	01.24.05	01.24.05	N/A	07.27.05	07.28.05	**07.28.05**
	Robinson, Harry	Member, National Museum Services Board	01.24.05	01.24.05	N/A	05.25.05	05.26.05	**05.26.05**
	Ramey, Craig T.	Member, Brd. Of Directors, Nat'l Brd. for Ed. Sciences	01.24.05	01.24.05	N/A	03.08.06	03.13.06	**03.13.06**
	Greene, A. Wilson	Mem., Nat. Museum and Library Services Board	01.24.05	01.24.05	02.10.05	02.10.05	02.14.05	**02.14.05**
	Strauch, Katrina P.	Mem., Nat. Museum and Library Services Board	01.24.05	01.24.05	02.10.05	02.10.05	02.14.05	**02.14.05**
	Spellings, Margaret	Secretary, Education	01.04.05	01.04.05	01.06.05	01.06.05	01.20.05	**01.20.05**
Homeland Security and Governmental Affairs	Beyer, Wayne	Member, Federal Labor Relations Authority	06.06.06	06.06.06				
	Blackburne-Rigsby, Anna	Associate Judge for the DC Court of Appeals	05.25.06	05.25.06				
	Thompson, Phyllis	Associate Judge for the DC Court of Appeals	05.25.06	05.25.06				
	Williams, Ellen C.	Governor, United States Postal Service	05.08.06	05.09.06				
	***Portman, Rob**	Director, OMB	04.18.06	04.27.06	05.17.06	05.22.06	05.26.06	**05.26.06**
	Denett, Paul	Administrator, Federal Procurement Policy, OMB	04.17.06	04.24.06				
	Paulison, R. David	Under Secretary, Federal Emergency Management, DHS	04.06.06	04.06.06	05.24.06	05.25.06	05.26.06	**05.26.06**
	Doan, Lurita Alexis	Administrator, General Services Administration (GSA)	04.06.06	04.06.06	05.22.06	05.25.06	05.26.06	**05.26.06**
	Barnett, Mickey D.	Governor, United States Postal Service	03.02.06	03.02.06				
	Tobin, Katherine C.	Governor, United States Postal Service	03.02.06	03.02.06				
	Cusick, Robert I.	Director, Office of Government Ethics	02.13.06	02.13.06	05.18.06	05.22.06	05.26.06	**05.26.06**
	Henke, Tracy A.	Director, State and Local Govt., Coordination & Preparedness, DHS	N/A	02.10.06				
	Myers, Julie L.	Assist. Sec., Bureau of Immigration and Customs Enforcement, DHS	N/A	02.10.06				

Committee	Name	Position	Intent	Nominated	Hearing	Reported	Floor	Confirmed
	Norquist, David L.	CFO, DHS	01.17.06	01.18.06	05.08.06	05.22.06	05.26.06	**05.26.06**
	Gray, S. Pamela	Judge of the D.C. Superior Court	01.11.06	01.25.06				
	Dhillon, Uttam	Director, Counternarcotics Enforcement, DHS	11.10.05	11.10.05	03.31.06	05.02.06	05.12.06	**05.12.06**
	Dalton, Carol A.	Associate Judge of the D.C. Superior Court	N/A	11.09.05				
	Acton, Mark	Commissioner, Postal Rate Commission	11.03.05	11.07.05	03.31.06	05.02.06		
	***Gambatesa, Donald A.**	Inspector General, USAID	N/A	N/A	N/A	12.14.05	12.17.05	**12.17.05**
	Foresman, George W.	Under Secretary, Information & Infrastructure Protection, DHS	10.21.05	10.21.05	12.08.05	12.15.05	12.17.05	**12.17.05**
	***Opfer, George J.**	Inspector General, Veterans Affairs	N/A	10.18.05	N/A	11.07.05	11.10.05	**11.10.05**
(Recess Appointment: 01.04.06)	Henke, Tracy A.	Director, State and Local Govt., Coordination & Preparedness, DHS	07.13.05	07.14.05	12.08.05			
	Baker, Stewart A.	Assistant Secretary, Policy, DHS	07.13.05	07.14.05	09.15.05	09.22.05	10.07.05	**10.07.05**
(Recess Appointment: 01.04.06)	*Myers, Julie L.	Assist. Sec., Bureau of Immigration and Customs Enforcement, DHS	06.29.05	06.29.05	09.15.05	10.07.05		
	Thorson, Eric M.	Inspector General, Small Business Administration	06.28.05	06.28.05	03.01.06	03.29.06	03.31.06	**03.31.06**
	Kiko, Colleen Duffy	General Counsel, FLRA	06.23.05	06.23.05	09.13.05	09.22.05	10.07.05	**10.07.05**
	Rose, Mary M.	Member, Merit Systems Protection Board	06.23.05	06.23.05	09.13.05	12.15.05	12.17.05	**12.17.05**
	Fisher, John R.	Assoc. Judge of the DC Court of Appeals	N/A	06.06.05	09.13.05	09.22.05	10.07.05	**10.07.05**
	***Hawley, Edmund S.**	Asst. Sec., Transportation Security Administration, DHS	05.06.05	05.19.05	07.18.05	07.21.05	07.22.05	**07.22.05**
	Skinner, Richard L.	Inspector General, DHS	04.28.05	04.28.05	07.18.05	07.21.05	07.28.05	**07.28.05**
	Perry, Philip J.	General Counsel, DHS	03.29.05	04.04.05	05.19.05	05.25.05	06.08.05	**06.08.05**
	Springer, Linda M.	Director, OPM	03.18.05	04.04.05	06.15.05	06.22.05	06.24.05	**06.24.05**
	Combs, Linda M.	Controller, Fed. Finan. Management, OMB, EOP	02.28.05	02.28.05	05.25.05	06.22.05	06.24.05	**06.24.05**
	Jackson, Michael	Deputy Secretary, DHS	02.18.05	02.18.05	03.09.05	03.09.05	03.10.05	**03.10.05**
	Anderson, Jennifer M.	Assoc. Judge of the Superior Court of DC	02.14.05	02.14.05				
	Cordero, Laura A.	Assoc. Judge of the Superior Court of DC	02.14.05	02.14.05	06.15.05	06.22.05	06.24.05	**06.24.05**
	McKenna, Juliet JoAnn	Assoc. Judge of the Superior Court of DC	02.14.05	02.14.05	09.13.05	09.22.05	10.07.05	**10.07.05**
	Kramer, A. Noel Anketell	Assoc. Judge of the DC Court of Appeals	02.14.05	02.14.05	06.15.05	06.22.05	06.24.05	**06.24.05**
	Chertoff, Michael	Secretary, DHS	01.31.05	01.31.05	02.02.05	02.07.05	02.15.05	**02.15.05**
	Weinstein, Allen	US Archivist, National Archives and Records Administration	01.24.05	01.24.05	02.07.05	02.07.05	02.10.05	**02.10.05**
(Withdrawn on 12.13.05)	*Flippen, Edward L.	IG, Corporation for Nat'l and Community Services	01.24.05	02.10.05	03.09.05	03.09.05	N/A	N/A
	Conboy, Stephen T.	U.S. Marshal, D.C. Superior Court	01.24.05	01.24.05				
	Giuliano, Louis J.	Gov., US Postal Service, term expiring 12.08.05	01.24.05	01.24.05	05.19.05	05.25.05	06.15.05	**06.15.05**
	Giuliano, Louis J.	Gov., US Postal Service, term expiring 12.08.14	01.24.05	01.24.05	05.19.05	05.25.05	06.15.05	**06.15.05**
	Hammond, Tony	Commissioner, Postal Rate Commission	01.24.05	01.24.05	05.19.05	05.25.05	05.26.05	**05.26.05**
	Gallagher, Carolyn	Gov., US Postal Service	01.24.05	01.24.05	05.19.05	05.25.05	06.15.05	**06.15.05**
	Miller, Brian David	IG, GSA	01.24.05	01.24.05	07.18.05	07.21.05	07.22.05	**07.22.05**
	Damelin, Harold	IG, Treasury	01.24.05	01.24.05	02.17.05	03.09.05	03.17.05	**03.17.05**
	Levinson, Daniel R.	IG, HHS	01.24.05	01.24.05	02.17.05	04.13.05	06.08.05	**06.08.05**
	Krongard, Howard J.	IG, State	01.24.05	01.24.05	03.15.05	03.15.05	04.13.05	**04.27.05**
Judiciary	Acosta, R. Alexander	U.S. Attorney for the Southern District of FL	N/A	06.09.06				
	Eid, Troy A.	U.S. Attorney for the District of CO	N/A	06.09.06				
	Green, Phillip J.	U.S. Attorney for the Southern District of Illinois	N/A	06.09.06				
	Holding, George	U.S. Attorney for the Eastern District of NC	N/A	06.09.06				

Committee	Name	Position	Intent	Nominated	Hearing	Reported	Floor	Confirmed
	Potter, Sharon L.	U.S. Attorney for the Northern District of WV	N/A	06.09.06				
	Tolman, Brett L.	U.S. Attorney for the District of Utah	N/A	06.09.06				
	Howard, Marcia M.	U.S. District Judge for the Middle District of Florida	N/A	06.06.06				
	Southwick, Leslie	U.S. District Judge for the S. District of MS	N/A	06.06.06				
	Frizzell, Gregory Kent	U.S. District Judge for the N. District of OK	N/A	06.07.06				
	Jackley, Martin J.	U.S. Attorney for the District of South Dakota	N/A	05.18.06				
	Moore, Kimberly Ann	U.S. Circuit Judge for the Federal Circuit	N/A	05.18.06				
	Shepherd, Bobby E.	U.S. Circuit Judge for the Eighth Circuit	N/A	05.18.06				
	Besosa, Francisco Augusto	U.S. District Judge for the District of Puerto Rico	N/A	05.16.06				
	Anderson, Thomas D.	U.S. Attorney for the District of Vermont	N/A	05.11.06				
	Gorsuch, Neil M.	U.S. Circuit Judge for the Tenth Circuit	N/A	05.10.06				
	Baker, Valerie L.	U.S. District Judge for the Central District of CA	N/A	05.04.06				
	Holmes, Jerome A.	U.S. Circuit Judge for the Tenth Circuit	N/A	05.04.06				
	Rosenberg, Charles P.	U.S. Attorney for the E. District of VA	N/A	05.04.06				
	Tydingco-Gatewood, Frances	Judge for the District Court of Guam	N/A	04.25.06				
	Gelpi, Gustavo Antonio	U.S. District Judge for the District of Puerto Rico	N/A	04.24.06				
	Gutierrez, Philip S.	U.S. District Judge for the Central District of California	N/A	04.24.06				
	Jordan, Daniel Porter	U.S. District Judge for the S. District of MS	N/A	04.24.06				
	Peterson, Erik C.	U.S. Attorney for the W. District of WI	N/A	04.24.06	N/A	05.25.06	05.26.06	**05.26.06**
	Orton, Gary D.	U.S. Marshal for the District of Nevada	N/A	03.30.06	N/A	05.25.06	05.26.06	**05.26.06**
	*Wainstein, Kenneth L.	Assistant Attorney General, National Security Division, DOJ	03.13.06	03.13.06	05.02.06			
	Smith, Patrick Carroll	U.S. Marshal for W. District of N. Carolina	N/A	02.27.06	N/A	04.27.06	05.12.06	**05.12.06**
	Junker, Timothy A.	U.S. Marshal for N. District of Iowa	N/A	02.27.06	N/A	04.27.06	05.12.06	**05.12.06**
	Kustoff, David F.	U.S. Attorney for the W. District of TN	N/A	02.17.06	N/A	03.16.06	03.16.06	**03.16.06**
	Richter, John Charles	U.S. Attorney for the W. District of OK	N/A	02.17.06		03.09.06	03.13.06	**03.13.06**
	Thaper, Amul R.	U.S. Attorney for the E. District of KY	N/A	02.17.06	N/A	03.09.06	03.13.06	**03.13.06**
(Withdrawn on 05.04.06)	Holmes, Jerome A.	U.S. District Judge for the N. District of OK	N/A	02.14.06	N/A	N/A	N/A	N/A
	Smith, Milan D.	U.S. Circuit Judge for the Ninth Circuit	N/A	02.14.06	04.25.06	05.04.06	05.16.06	**05.16.06**
	Whitney, Frank D.	U.S. District Judge for the W. District of NC	N/A	02.14.06	05.24.06			
	DeGabrielle, Donald J.	U.S. Attorney for the Southern District of TX	N/A	02.13.06	N/A	03.09.06	03.13.06	**03.13.06**
	Ikuta, Sandra Segal	U.S. Circuit Judge for the Ninth Circuit	N/A	02.08.06	05.02.06	05.25.06		
	Wallace, Michael B.	U.S. Circuit Judge for the Fifth Circuit	N/A	02.08.06				
	Tamargo, Mauricio J.	Chairman, Foreign Claims Settlement Commission, DoJ	02.03.06	02.06.06	N/A	03.09.06	03.13.06	**03.13.06**
	Sedgwick, Jeffrey	Director, Bureau of Justice Statistics, DoJ	01.30.06	01.31.06	03.14.06	03.30.06	03.31.06	**03.31.06**
	Bradbury, Steven G.	Assistant Attorney General, Legal Counsel, DOJ	N/A	01.25.06				
	Kavanaugh, Brett M.	U.S. Circuit Judge for the DC Circuit	N/A	01.25.06	05.09.06	05.11.06	05.26.06	**05.26.06**
	Bryant, Vanessa Lynne	U.S. District Judge for the District of Connecticut	N/A	01.25.06				
	Bumb, Renee Marie	U.S. District Judge for the District of New Jersey	N/A	01.25.06	04.25.06	05.04.06	06.06.06	**06.06.06**
	Chagares, Michael A.	U.S. Circuit Judge for the Third Circuit	N/A	01.25.06	03.14.06	03.30.06	04.04.06	**04.04.06**
	Cogan, Brian M.	U.S. District Judge for the E. District of NY	N/A	01.25.06	03.29.06	04.27.06	05.04.06	**05.04.06**
	Golden, Thomas M.	U.S. District Judge for the E. District of PA	N/A	01.25.06	03.29.06	04.27.06	05.04.06	**05.04.06**
	Guilford, Andrew J.	U.S. District Judge for the Central District of California	N/A	01.25.06	05.24.06			

Committee	Name	Position	Intent	Nominated	Hearing	Reported	Floor	Confirmed
	Hillman, Noel Lawerenc	U.S. District Judge for the District of New Jersey	N/A	01.25.06	04.25.06	05.04.06	06.08.06	**06.08.06**
	Miller, Gray Hampton	U.S. District Judge for the S. District of Texas	N/A	01.25.06	03.14.06	03.30.06	04.25.06	**04.25.06**
	Wigenton, Susan Davis	U.S. District Judge for the District of New Jersey	N/A	01.25.06	04.25.06	05.04.06	05.26.06	**05.26.06**
	Freeman, Sharee M.	Director, Community Relations Service, DoJ	12.19.05	12.20.05	03.14.06	03.30.06	03.31.06	**03.31.06**
	Barrett, Michael Ryan	U.S. District Judge for the S. District of Ohio	N/A	12.16.05	03.29.06	04.27.06	05.01.06	**05.01.06**
	Lloyd, Reginald I.	U.S. Attorney for the District of South Carolina	N/A	12.16.05	N/A	02.16.06	02.17.06	**02.17.06**
	Smith, Norman Randy	U.S. Circuit Judge for the Ninth Circuit	N/A	12.16.05	03.01.06	05.04.06		
	Flynn, Terrance P.	U.S. Attorney for the W. District of New York	N/A	12.15.05	N/A	03.02.06	03.13.06	**03.13.06**
	Larson, Stephen G.	U.S. District Judge for the Central District of California	N/A	12.15.05	02.15.06	03.02.06	03.16.06	**03.16.06**
	Schiltz, Patrick Joseph	U.S. District Judge for the District of Minnesota	N/A	12.14.05	03.01.06	03.30.06	04.26.06	**04.26.06**
	Zouhary, Jack	U.S. District Judge for the N. District of Ohio	N/A	12.14.05	02.15.06	03.02.06	03.16.06	**03.16.06**
	Gordon, Leo Maury	Judge, United States Court of International Trade	N/A	11.10.05	02.07.06	02.16.06	03.13.06	**03.13.06**
	King, Stephen C.	Member, U.S. Foreign Claims Settlement Commission, DOJ	11.09.05	11.10.05	N/A	02.16.06	02.17.06	**02.17.06**
	Alito, Samuel A	Associate Justice, U.S. Supreme Court	10.31.05	11.10.05	01.09.06	01.24.06	01.31.06	**01.31.06**
	Delgado-Colon, Aida	U.S. District Judge for the District of Puerto Rico	N/A	10.25.05	02.07.06	02.16.06	03.06.06	**03.06.06**
	Clark, John F.	Director, United States Marshals Service, DOJ	10.21.05	10.21.05	02.15.06	03.16.06	03.16.06	**03.16.06**
(Designated Acting on 10.21.05)	**McNulty, Paul J.**	Deputy Attorney General, DOJ	10.21.05	11.09.05	02.02.06	02.16.06	03.16.06	**03.16.06**
	Vitaliano, Eric Nicholas	U.S. District Judge for the E. District of NY	N/A	10.07.05	11.01.05	11.17.05	12.21.05	**12.21.05**
(Withdrawn on 10.28.05)	Miers, Harriet Ellan	Associate Justice, U.S. Supreme Court	10.03.05	10.07.05	N/A	N/A	N/A	N/A
(Withdrawn on 03.07.06)	*Payne, James Hardy*	U.S. Circuit Judge for the Tenth Circuit	N/A	09.29.05	N/A	N/A	N/A	N/A
	Batten, Timothy C.	U.S. District Judge for the N. District of GA	N/A	09.28.05	02.07.06	02.16.06	03.06.06	**03.06.06**
	DuBose, Kristi	U.S. District Judge for the S. District of AL	N/A	09.28.05	11.15.05	11.17.05	12.21.05	**12.21.05**
	Johnston, Thomas E.	U.S. District Judge for the S. District of WV	N/A	09.28.05	02.07.06	02.16.06	03.06.06	**03.06.06**
	Kendall, Virginia Mary	U.S. District Judge for the N. District of IL	N/A	09.28.05	11.15.05	11.17.05	12.21.05	**12.21.05**
	Watkins, W. Keith	U.S. District Judge for the Middle District of AL	N/A	09.28.05	11.15.05	11.17.05	12.21.05	**12.21.05**
(Recess Appointment: 08.31.05)	Fisher, Alice S.	Assistant Attorney General for Criminal Division, DOJ	N/A	09.19.05				
	Van Tatenhove, Gregory	U.S. District Judge for the E. District of KY	N/A	09.13.05	11.01.05	11.17.05	12.21.05	**12.21.05**
	Roberts, John G.	Chief Justice, U.S. Supreme Court	09.05.05	09.06.05	09.12.05	09.22.05	09.29.05	**09.29.05**
	Gonzalez, Emilio T.	Director, Bureau of Citizenship and Immigration Services, DHS	08.31.05	09.06.05	10.18.05	11.17.05	12.21.05	**12.21.05**
(Designated Acting on 09.22.05)	**Barnett, Thomas O.**	Assistant Attorney General, Anti-Trust, DOJ	08.23.05	09.06.05	10.06.05	11.03.05	02.10.06	**02.10.06**
	Roberts, John G.	Assosciate Justice, U.S. Supreme Court (Withdrawn)	07.19.05	07.29.05	N/A	N/A	N/A	N/A
	Mattice, Harry Sandlin	U.S. District Judge for the E. District of TN	07.28.05	07.28.05	09.29.05	10.20.05	10.24.05	**10.24.05**
	Bianco, Joseph F.	U.S. District Judge for the E. District of NY	07.28.05	07.28.05	11.01.05	11.17.05	12.21.05	**12.21.05**
	Burgess, Timothy M.	U.S. District Judge for the District of Alaska	07.28.05	07.28.05	11.01.05	11.17.05	12.21.05	**12.21.05**
(Recess Appointment: 04.19.06)	O'Gara, James F. X.	Deputy Director, Supply Reduction, National Drug Control Policy	07.28.05	07.28.05	10.18.05	N/A	N/A	N/A
(Recess Appointment: 01.04.06)	*Myers, Julie L.	Assist. Sec., Bureau of Immigration and Customs Enforcement, DHS	06.29.05	06.29.05	10.18.05	11.07.05		
	Garcia, Michael J.	U.S. Attorney for the S. District of New York, DOJ	N/A	06.30.05	N/A	07.28.05	07.29.05	**07.29.05**
(Returned on 12.22.05)	Bradbury, Steven G.	Assistant Attorney General, Legal Counsel, DOJ	06.23.05	06.23.05	10.06.05	11.03.05	N/A	N/A
	Swaim, Peter Manson	U.S. Marshal for the S. District of Indiana, DOJ	N/A	06.23.05	N/A	07.28.05	07.29.05	**07.29.05**
(Withdrawn on 10.07.05)	*Flanigan, Timothy E.*	Deputy Attorney General, DOJ	N/A	06.20.05	07.26.05	N/A	N/A	N/A
	Wooldridge, Sue Ellen	Assistant Attorney General, Environment&Natural Resources, DOJ	06.20.05	06.20.05	10.06.05	11.03.05	11.10.05	**11.10.05**
	Kim, Wan J.	Assistant Attorney General, Civil Rights, DOJ	06.16.05	06.16.05	10.06.05	11.03.05	11.04.05	**11.04.05**

Committee	Name	Position	Intent	Nominated	Hearing	Reported	Floor	Confirmed
	Sweeney, Margaret S.	Judge of the United States Court of Federal Claims	N/A	06.14.05	09.29.05	10.20.05	10.21.05	**10.21.05**
	Wheeler, Thomas Craig	Judge of the United States Court of Federal Claims	N/A	06.14.05	09.29.05	10.20.05	10.21.05	**10.21.05**
	Dinkins, Carol E.	Chairman, Privacy and Civil Liberties Oversight Board	06.10.05	09.28.05	11.08.05	02.16.06	02.17.06	**02.17.06**
	Raul, Alan Charles	Vice Chairman, Privacy and Civil Liberties Oversight Board	06.10.05	09.28.05	11.08.05	02.16.06	02.17.06	**02.17.06**
	Smoak, John Richard	U.S. District Judge for the N. District of Florida	N/A	06.08.05	09.29.05	10.20.05	10.27.05	**10.27.05**
	Wainstein, Kenneth L.	U.S. Attorney for the District of Columbia	N/A	06.08.05	N/A	09.08.05	10.07.05	**10.07.05**
	Rosenstein, Rod J.	U.S. Attorney for the District of Maryland, DOJ	05.23.05	05.23.05	N/A	06.30.05	07.01.05	**07.01.05**
	Letten, James B.	U.S. Attorney for the E. District of Louisiana, DOJ	05.13.05	05.13.05	N/A	06.30.05	07.01.05	**07.01.05**
	Hanaway, Catherine L.	U.S. Attorney for the E. District of Missouri, DOJ	04.28.05	04.28.05	N/A	11.17.05	12.17.05	**12.17.05**
	Brand, Rachel	Assistant Attorney General for Legal Policy, DOJ	03.29.05	04.04.05	05.12.05	06.16.05	07.28.05	**07.28.05**
(Recess Appointment: 08.31.05)	**Fisher, Alice S.**	Assistant Attorney General for Criminal Division, DOJ	03.29.05	04.04.05	05.12.05	06.16.05	N/A	N/A
	Schofield, Regina B.	Assistant Attorney General for Justice Programs, DOJ	03.29.05	04.04.05	05.12.05	05.26.05	06.08.05	**06.08.05**
	Clement, Paul D.	Solicitor General, DOJ	03.14.05	03.14.05	04.27.05	05.26.05	06.08.05	**06.08.05**
	Sandoval, Brian Edwar	U.S. District Judge, Nevada	03.01.05	03.01.05	09.29.05	10.20.05	10.24.05	**10.24.05**
	Murphy, Stephen	U.S. Attorney for the E. District Michigan, DOJ	02.17.05	02.17.05	N/A	05.26.05	06.08.05	**06.08.05**
	Jenkins, Anthony J.	U.S. Attorney for the District of Virgin Islands, DOJ	02.17.05	02.17.05	N/A	05.26.05	06.08.05	**06.08.05**
	Boyle, Terrence W.	U.S. Circuit Judge for the Fourth Circuit	02.14.05	02.14.05	03.03.05	06.16.05		
	Brown, Janice R.	U.S. Circuit Judge for the DC Circuit	02.14.05	02.14.05	N/A	04.21.05	06.08.05	**06.08.05**
	Griffin, Richard A.	U.S. Circuit Judge for the Sixth Circuit	02.14.05	02.14.05	N/A	05.26.05	06.09.05	**06.09.05**
	Griffith, Thomas B.	U.S. Circuit Judge for the DC Circuit	02.14.05	02.14.05	03.08.05	04.14.05	06.14.05	**06.14.05**
	Haynes, William James	U.S Circuit Judge for the Fourth Circuit	02.14.05	02.14.05				
(Returned on 12.22.05)	*Kavanaugh, Brett M.*	U.S. Circuit Judge for the DC Circuit	02.14.05	02.14.05	N/A	N/A	N/A	N/A
	McKeague, David W.	U.S. Circuit Judge for the Sixth Circuit	02.14.05	02.14.05	N/A	05.26.05	06.09.05	**06.09.05**
	Myers, William Gerry	U.S. Circuit Judge for the Ninth Circuit	02.14.05	02.14.05	03.01.05	03.17.05		
	Neilson, Susan Bieke	U.S. Circuit Judge for the Sixth Circuit	02.14.05	02.14.05	N/A	10.20.05	10.27.05	**10.27.05**
	Owen, Priscilla R.	U.S. Circuit Judge for the Fifth Circuit	02.14.05	02.14.05	N/A	04.21.05	05.25.05	**05.25.05**
	Pryor, William H.	U.S. Circuit Judge for the Eleventh Circuit	02.14.05	02.14.05	N/A	05.12.05	06.09.05	**06.09.05**
(Withdrawn on 03.27.06)	*Saad, Henry W.*	U.S. Circuit Judge for the Sixth Circuit	02.14.05	02.14.05	N/A	N/A	N/A	N/A
	Conrad, Robert J.	U.S. District Judge for the W. District of NC	02.14.05	02.14.05	03.03.05	04.14.05	04.28.05	**04.28.05**
	Cox, Sean F.	U.S. District Judge for the E. District of MI	02.14.05	02.14.05	05.02.06	05.11.06	06.08.06	**06.08.06**
	Crotty, Paul A.	U.S. District Judge for the S. District of NY	02.14.05	02.14.05	N/A	03.17.05	04.11.05	**04.11.05**
	Dever, James C.	U.S. District Judge for the E. District of NC	02.14.05	02.14.05	03.03.05	04.14.05	04.28.05	**04.28.05**
	Ludington, Thomas L.	U.S. District Judge for the E. District of MI	02.14.05	02.14.05	05.02.06	05.11.06	06.08.06	**06.08.06**
(Withdrawn on 03.30.06)	Ryan, Daniel P.	U.S. District Judge for the E. District of MI	02.14.05	02.14.05	N/A	N/A	N/A	N/A
	Seabright, J. Michael	U.S. District Judge for the District of HI	02.14.05	02.14.05	N/A	03.17.05	04.27.05	**04.27.05**
	Sheridan, Peter G.	U.S. District Judge for the District of NJ	02.14.05	02.14.05	04.25.06	05.04.06	06.08.06	**06.08.06**
	Shappert, Gretchen C.F	U.S. Attorney for the W. District of NC, DOJ	02.14.05	02.14.05	N/A	05.26.05	06.08.05	**06.08.05**
	Aguigui, Earl C.	U.S. Marshal for the District of Guam and N. Mariana Islands, DOJ	02.14.05	02.14.05				
	Rivkin, David B.	Member, U.S. Foreign Claims Settlement Commission	01.24.05	01.24.05				
	Gonzales, Alberto R.	Attorney General, DOJ	01.04.05	01.04.05	01.06.05	01.26.05	2.1-3.05	**02.03.05**
Rules and Administration	Lenhard, Robert D.	Federal Election Commission (FEC)	N/A	02.10.06				

Committee	Name	Position	Intent	Nominated	Hearing	Reported	Floor	Confirmed
	Walther, Steven T.	Federal Election Commission (FEC)	N/A	02.10.06				
	Spakovsky, Hans Von	Federal Election Commission (FEC)	N/A	02.10.06				
	Mason, David M.	Federal Election Commission (FEC)	12.16.05	12.16.05				
(Recess Appointment: 01.04.06)	Lenhard, Robert D.	Federal Election Commission (FEC)	12.16.05	12.16.05				
(Recess Appointment: 01.04.06)	Walther, Steven T.	Federal Election Commission (FEC)	12.16.05	12.16.05				
(Recess Appointment: 01.04.06)	Spakovsky, Hans Von	Federal Election Commission (FEC)	12.16.05	12.16.05				
	Davidson, Donetta	Member, Election Assistance Commission	07.21.05	07.21.05	N/A	07.28.05	07.28.05	**07.28.05**
Small Business	Preston, Steven C.	Administrator, Small Business Administration	04.25.06	04.25.06				
	Thorson, Eric M.	Inspector General, Small Business Administration	06.28.05	06.28.05	03.01.06	03.09.06	03.31.06	**03.31.06**
Veterans Affairs	Cooper, Daniel	Under Secretary, Benefits, Department of Veterans Affairs	03.30.06	03.30.06	N/A	04.27.06		
	***Opfer, George J.**	Inspector General, Veterans Affairs	09.06.05	09.06.05	09.29.05	10.18.05	11.10.05	**11.10.05**
(Withdrawn on 12.13.05)	Molino, John M.	Assistant Secretary, Policy and Planning, Veterans Affairs	08.23.05	09.06.05	09.29.05	10.18.05	N/A	N/A
	Mondello, Lisette M.	Assist. Sec., Public and Intergovernmental Affairs, VA	08.23.05	09.06.05	09.29.05	10.18.05	10.26.05	**10.26.05**
	Tuerk, William F.	Under Secretary, Memorial Affairs, Veterans Affairs	07.29.05	07.29.05	09.29.05	10.18.05	10.26.05	**10.26.05**
	Henke, Robert Joseph	Assistant Secretary, Management, Veterans Affairs	N/A	07.29.05	09.29.05	10.18.05	10.26.05	**10.26.05**
	***Ciccolella, Charles S.**	Assistant Secretary, Veterans' Employment and Training, DOL	05.17.05	05.17.05	07.14.05	07.28.05	07.29.05	**07.29.05**
	Terry, James Philip	Chairman of the Board, Veterans' Appeals	04.26.05	05.09.05	07.14.05	07.28.05	07.29.05	**07.29.05**
	Perlin, Jonathan Brian	Under Secretary for Health, Veterans Affairs	02.18.05	02.18.05	04.07.05	04.26.05	04.28.05	**04.28.05**
	Nicholson, Jim	Secretary, Veterans Affairs	01.04.05	01.04.05	01.24.05	01.24.05	01.26.05	**01.26.05**
Intelligence	***Hayden, Gen. Michael***	Director, CIA	05.08.06	05.08.06	05.18.06	05.23.06	05.26.06	**05.26.06**
	*Wainstein, Kenneth L.	Assistant Attorney General, National Security Division, DOJ	03.13.06	03.13.06	05.16.06			
	Rizzo, John A.	General Counsel, CIA	03.15.06	03.15.06				
	Powell, Benjamin A.	General Counsel, Office of the Director of National Intelligence	N/A	02.10.06	N/A	N/A	N/A	N/A
	Meyerrose, Dale W.	Chief Information Officer, Office of the DNI	08.25.05	09.08.05	11.17.05	11.17.05	12.17.05	**12.17.05**
	Redd, John S.	Director, National Counterterrorism Center, Office of the DNI	06.10.05	06.30.05	07.21.05	07.26.05	07.28.05	**07.28.05**
(Recess Appointment: 01.04.06)	**Powell, Benjamin A.**	General Counsel, Office of the Director of National Intelligence	06.09.05	06.09.05	07.19.05	07.26.05	04.06.06	**04.06.06**
	Gardner, Janice B.	Assistant Secretary, Intelligence and Analysis, Treasury	05.16.05	05.16.05	06.16.05	07.26.05	07.28.05	**07.28.05**
	Hayden, Michael V.	Principal Deputy Director of National Intelligence	04.11.05	04.11.05	04.14.05	04.14.05	04.21.05	**04.21.05**
	Negroponte, John D.	Director of National Intelligence	02.17.05	03.17.05	04.12.05	04.14.05	04.21.05	**04.21.05**

Nominations Pending in the 109th Congress

(Nominations in Italics are priorities.)

(Nominations with an asterisk (*) have been referred to more than one Committee.)

Committee	Name	Position	Intent	Nominated	Hearing	Reported	Floor	Confirmed
Agriculture, Nutrition, & Forestry	None.							
Armed Services	Conway-Welch, Colleen	Board of Regents, Uniformed Services University, Health Sciences	06.06.06	06.06.06				
	Yarington, C. Thomas	Board of Regents, Uniformed Services University, Health Sciences	06.06.06	06.06.06				
	Laufman, David H.	IG, Department of Defense	06.01.06	06.05.06				
	Tobey, William H.	Dep. Admin., Defense Nuclear Nonproliferation, NNSA, DOE	05.11.06	05.11.06				
	Payton, Sue C.	Assist. Secretary, Acquisition, Research & Development, Air Force	04.25.06	04.25.06				
	Blair, Anita	Assistant Secretary, Manpower and Reserve Affairs, Air Force	04.13.06	04.24.06				
	Cohen, Benedict S.	General Counsel, Department of the Army, DoD	02.03.06	02.06.06				
	Dominguez, Michael	Deputy Under Secretary, Personnel and Readiness, DOD	11.21.05	12.13.05	02.15.06			
	Flory, Peter	Assistant Secretary of Defense, DOD	N/A	09.19.05				
(Recess Appointment: 08.02.05)	Flory, Peter	Assistant Secretary of Defense, DOD	01.24.05	01.24.05	N/A	07.28.05		
	Eggenberger, A.J.	Mem., Defense Nuclear Facilities Board and designate Chairr	06.29.05	06.29.05	N/A	10.27.05		
	McKenna, Andrew J.	Member, Nat'l Security Education Board	01.24.05	01.24.05	N/A	12.19.05		
Banking, Housing and Urban Affairs	Kohn, Donald	Vice Chairman, Board of Governors, Federal Reserve System	05.18.06	05.18.06				
	Casey, Kathy	Commissioner, SEC	05.18.06	05.18.06				
	Bair, Sheila C.	Chairman, FDIC	05.01.06	05.02.06				
	Lockhart, James B.	Director, Office of Federal Housing Enterprise Oversight, HUD	04.27.06	04.27.06				
	Rymer, Jon T.	Inspector General, FDIC	02.13.06	02.14.06	05.16.06			
	Lambright, James	President, Export-Import Bank	02.13.06	02.13.06	05.16.06			
	Simpson, James S.	Federal Transit Administrator, DoT	01.17.06	01.18.06	03.14.06			
	Couch, Robert M.	President, Government National Mortgage Association, HUD	01.04.06	01.18.06	03.14.06			
Commerce, Science, and Transportation	Sumwalt, Robert L.	Member, NTSB	06.06.06	06.06.06				
	Nottingham, Charles D.	Member, Surface Transportation Board	06.01.06	06.05.06				
	Snelling, Charles	Member, Metropolitan Washington Airports Authority	06.01.06	06.05.06				
	Biden, R. Hunter	Member, Reform Board (Amtrak)	05.16.06	05.16.06				
	McLean, Donna R.	Member, Reform Board (Amtrak)	05.16.06	05.16.06				
	Hill, John H.	Administrator, Federal Motor Carrier Safety Administration	05.16.06	05.16.06				
	Kneur, John M. R.	Assistant Secretary, Communications &Information, DOC	05.01.06	05.01.06				
	Martin, Kevin	Member, FCC	04.25.06	04.25.06				
	Rosenker, Mark V.	Chairman, NTSB	04.13.06	04.24.06				
	Sosa, Enrique J.	Member, Reform Board (Amtrak)	N/A	02.10.06				
	Hall, Floyd	Member, Reform Board (Amtrak)	N/A	02.10.06				
	Steinberg, Andrew	Assistant Secretary, Aviation & International Affairs, DoT	02.09.06	02.10.06				
(Recess Appointment: 01.04.06)	Sosa, Enrique J.	Member, Reform Board (Amtrak)	01.24.05	01.24.05				
(Recess Appointment: 01.04.06)	Hall, Floyd	Member, Reform Board (Amtrak)	01.24.05	01.24.05				

Committee	Name	Position	Intent	Nominated	Hearing	Reported	Floor	Confirmed
Energy and Natural Resources	Correll, John Ray	Director, Office of Surface Mining Reclamation &Enforce., DoI	05.16.06	05.16.06				
	Myers, Mark	Director, USGS, DoI	05.03.06	05.03.06				
	Moeller, Philip	Member, FERC	03.07.06	03.07.06	06.08.06			
	Wellinghof, Jon	Member, FERC	03.07.06	03.07.06	06.08.06			
	Bernhardt, David Longly	Solicitor, Department of the Interior	11.17.05	11.18.05	03.09.06	03.15.06		
Environment and Public Works	O'Neill, Molly A.	Assistant Administrator, Environmental Information, EPA	03.27.06	03.27.06	05.17.06	05.23.06		
	Wehrum, William L.	Assistant Administrator, Air and Radiation , EPA	02.27.06	02.27.06	04.05.06	04.26.06		
	Gulliford, James B.	Assistant Administrator, Toxic Substances, EPA	01.17.05	01.18.06	04.05.06	04.26.06		
	Butler, Michael	Member, Board of Trustees, Udall Foundation	01.24.05	01.24.05	04.06.05	04.13.05		
	Rappoport, D. Michael	Member, Board of Trustees, Udall Foundation	01.24.05	01.24.05	04.06.05	04.13.05		
Finance	Paulson, Henry M.	Secretary, Department of the Treasury	05.30.06					
	Solomon, Eric	Assistant Secretary, Tax Policy, Treasury	05.08.06	05.09.06				
	Cherecwich, Paul	Member, Internal Revenue Service Oversight Board	04.27.06	05.01.06				
	Hammond, Donald V.	Member, Internal Revenue Service Oversight Board	04.27.06	05.01.06				
	West, Catherine G.	Member, Internal Revenue Service Oversight Board	04.27.06	05.01.06				
	Wince-Smith, Deborah	Member, Internal Revenue Service Oversight Board	04.27.06	05.01.06				
	Meron, Daniel	General Counsel, HHS	11.15.05	11.17.05				
(Recess Appointment: 04.19.06)	Palmer, John L.	Member, Brd of Trust., Fed. Supple. Med. Insurance Trust Fund	11.03.05	11.07.05	N/A	N/A	N/A	N/A
(Recess Appointment: 04.19.06)	Palmer, John L.	Member, Brd of Trust., Fed. Old-Age & Survivors Insur.Trust Fund	11.03.05	11.07.05	N/A	N/A	N/A	N/A
(Recess Appointment: 04.19.06)	Palmer, John L.	Member, Brd of Trust., Fed. Hospital Insurance Trust Fund	11.03.05	11.07.05	N/A	N/A	N/A	N/A
(Recess Appointment: 04.19.06)	Saving, Thomas R.	Member, Brd of Trust., Fed. Supple. Med. Insurance Trust Fund	11.03.05	11.07.05	N/A	N/A	N/A	N/A
(Recess Appointment: 04.19.06)	Saving, Thomas R.	Member, Brd of Trust., Fed. Old-Age & Survivors Insur. Trust Fund	11.03.05	11.07.05	N/A	N/A	N/A	N/A
(Recess Appointment: 04.19.06)	Saving, Thomas R.	Member, Brd of Trust., Fed. Hospital Insurance Trust Fund	11.03.05	11.07.05	N/A	N/A	N/A	N/A
	Maupin, John E.	Member, Social Security Advisory Board, SSAB	08.09.05	09.06.05				
	Brown, Jeffrey Robert	Member, Social Security Advisory Board, SSAB	01.04.05	01.04.05	12.14.05			
Foreign Relations	Cabrera, Cesar	Ambassador to the Republic of Mauritius	06.06.06	06.06.06				
	Blake, Robert O.	Ambassador to the Democratic Socialist Republic of Sri Lanka	05.24.06	05.25.06				
	Hoagland, Richard E.	Ambassador to the Republic of Armenia	05.23.06	05.23.06				
	Sobel, Clifford M.	Ambassador to the Federated Republic of Brazil	05.23.06	05.23.06				
	Brown, Gayleatha	Ambassador to the Republic of Benin, State	05.11.06	05.11.06	05.25.06			
	Coneway, Peter R.	Ambassador to Switzerland, State	05.11.06	05.11.06				
	Rocca, Christina	U.S. Representative to the Conference on Disarmament, State	05.11.06	05.11.06				
	Symington, W. Stuart	Ambassador to the Republic of Djibouti	05.08.06	05.08.06	05.25.06			
	Liberi, Dawn M.	Amb. to the Islamic Republic of Mauritania, State	05.01.06	05.01.06				
	Vasquez, Gaddi H.	U.S. Representative to the UN for Food and Agriculture	04.25.06	04.25.06	05.24.06			
	Rowe, Leslie	Amb. to Papua New Guinea, the Solomon Islands, and Vanuatu	04.13.06	04.24.06				
	Williamson, John Clint	Ambassador at Large for War Crime Issues	04.06.06	04.06.06	05.24.06			
	Bost, Eric	Ambassador to the Republic of South Africa	04.04.06	04.05.06	05.25.06			
	Wayne, E. Anthony	Ambassador to Argentina	04.04.06	04.05.06	05.10.06			

Committee	Name	Position	Intent	Nominated	Hearing	Reported	Floor	Confirmed
	McCallum, Robert	Ambassador to Australia, State	03.10.06	03.13.06				
	Ranneberger, Michael E.	Ambassador to the Republic of Kenya	03.07.06	03.07.06	05.25.06			
	Sauerbrey, Ellen R.	Assistant Secretary, Population, Refugees, and Migration, State	N/A	02.10.06				
	Wallace, Roger W.	Member, Brd.of Direct., Inter-Amer. Foundation	N/A	02.10.06				
	Hogan, Nadina	Member, Brd.of Direct., Inter-Amer. Foundation	N/A	02.10.06				
	Gray, C. Boyden	Representative to the European Union, State	N/A	02.10.06				
	McKinnon, Mark	Member, Broadcasting Board of Governors	10.17.05	10.17.05				
(Recess Appointment: 08.01.05)	Bolton, John R.	U.S. Rep., UN, State	N/A	09.19.05				
(Recess Appointment: 08.01.05)	Bolton, John R.	U.S. Rep., Amb. Rank, Sec. Council, UN, State	N/A	09.19.05				
(Recess Appointment: 01.04.06)	Sauerbrey, Ellen R.	Assistant Secretary, Population, Refugees, and Migration, State	08.31.05	09.06.05	10.25.05			
(Recess Appointment: 01.17.06)	Gray, C. Boyden	Representative to the European Union, State	07.22.05	07.25.05	09.19.05	10.25.05		
(Recess Appointment: 01.19.05)	Franco, Adolfo A.	Member, Brd.of Direct., Inter-Amer. Foundation(Renom 01.04.05)	02.14.05	02.14.05				
	Vaughn, Jack	Member, Brd.of Direct., Inter-Amer. Foundation	01.24.05	01.24.05				
(Recess Appointment: 01.04.06)	Wallace, Roger W.	Member, Brd.of Direct., Inter-Amer. Foundation	01.24.05	01.24.05				
	Tomlinson, Kenneth Y.	Member, Broadcasting Board of Governors	01.24.05	01.24.05				
	Tomlinson, Kenneth Y.	Chairman, Broadcasting Board of Governors	01.24.05	01.24.05				
	Hirschberg, D. Jeffrey	Member, Broadcasting Board of Governors	01.24.05	01.24.05				
(Recess Appointment: 01.04.06)	Hogan, Nadina	Member, Brd.of Direct., Inter-Amer. Foundation	01.24.05	01.24.05				
HELP	Dougherty, Elizabeth	Member, National Mediation Board	05.24.06	05.25.06				
	Vaughn, John R.	Member, National Council on Disability	05.08.06	05.09.06				
	Carlson, Victoria	Member, National Council on Disability	05.08.06	05.09.06				
	Colley, Chad	Member, National Council on Disability	05.08.06	05.09.06				
	Mattheiss, Lisa	Member, National Council on Disability	05.08.06	05.09.06				
	Justesen, Troy R.	Assistant Secretary, Vocational and Adult Ed., Education	05.08.06	05.08.06				
	Berger, Katherine	Member, National Museum and Library Services Board	05.03.06	05.05.06				
	Brosius, Karen	Member, National Museum and Library Services Board	05.03.06	05.05.06				
	Miaoulis, Ioannis	Member, National Museum and Library Services Board	05.03.06	05.05.06				
	Pickett, Sandra	Member, National Museum and Library Services Board	05.03.06	05.05.06				
	Orr-Cahall, Christina	Member, National Museum and Library Services Board	05.03.06	05.05.06				
	Starr, Kevin Owen	Member, National Museum and Library Services Board	05.03.06	05.05.06				
	Warder, Lawrence A.	CFO, Department of Education	04.25.06	04.25.06				
	Cooper, Ronald	General Counsel, EEOC	03.27.06	03.27.06				
	Tredick, Peter	Member, National Mediation Board	03.27.06	03.27.06				
	Hoglander, Harry	Member, National Mediation Board	03.27.06	03.27.06				
	von Eshenbach, Andrew	Commissioner, FDA, HHS	03.15.06	03.15.06				
	Chiles, Jonann E.	Member, Brd. Of Directors, Legal Services Corporation	03.13.06	03.13.06				
	Kirsanow, Peter N.	Member, National Labor Relations Board	N/A	02.10.06				
	Schaumber, Peter	Member, National Labor Relations Board	N/A	02.10.06				
	Meisburg, Ronald E.	General Counsel, National Labor Relations Board	N/A	02.10.06				
	Rosenfeld, Arthur F.	Director, Federal Mediation and Conciliation Service	N/A	02.10.06				
	Walsh, Dennis P.	Member, National Labor Relations Board	N/A	02.10.06				

Committee	Name	Position	Intent	Nominated	Hearing	Reported	Floor	Confirmed
	Goldsmith, Stephen	Member, Brd.of Direct., CNCS	N/A	02.10.06				
	DeCamp, Paul	Administrator, Wage and Hour Division, DoL	01.30.06	01.31.06				
(Recess Appointment: 01.04.06)	Goldsmith, Stephen	Member, Brd.of Direct., CNCS	12.19.05	12.20.05				
(Recess Appointment: 01.04.06)	Kirsanow, Peter N.	Member, National Labor Relations Board	11.15.05	11.17.05				
	Silver, Ron	Member, United States Institute of Peace	10.06.05	10.06.05				
	Van Rest, Judy	Member, United States Institute of Peace	10.06.05	10.06.05				
(Recess Appointment: 08.31.05)	Schaumber, Peter	Member, National Labor Relations Board	N/A	09.19.05				
	Stickler, Richard	Assistant Secretary, Mine Safety and Health, DOL	09.15.05	09.15.05	01.31.06	03.08.06		
(Recess Appointment: 04.19.06)	Madras, Bertha K.	Dep. Director, Demand Reduction, National Drug Control Policy	07.27.05	07.27.05	N/A	10.19.05	N/A	N/A
(Recess Appointment: 01.04.06)	Rosenfeld, Arthur F.	Director, Federal Mediation and Conciliation Service	07.21.05	07.21.05				
(Recess Appointment: 01.04.06)	Meisburg, Ronald E.	General Counsel, National Labor Relations Board	06.29.05	06.29.05				
	Holen, Arlene	Member, Federal Mine Safety and Health Review Commission	05.20.05	05.23.05	N/A	03.08.06		
(Recess Appointment: 01.17.06)	Walsh, Dennis P.	Member, National Labor Relations Board	04.27.05	04.27.05				
	Dolan, Michael	Member, Brd.of Direct., CNCS	03.29.05	04.04.05				
Homeland Security and Governmental Affairs	Beyer, Wayne	Member, Federal Labor Relations Authority	06.06.06	06.06.06				
	Blackburne-Rigsby, Anna	Associate Judge for the DC Court of Appeals	05.25.06	05.25.06				
	Thompson, Phyllis	Associate Judge for the DC Court of Appeals	05.25.06	05.25.06				
	Williams, Ellen C.	Governor, United States Postal Service	05.08.06	05.09.06				
	Denett, Paul	Administrator, Federal Procurement Policy, OMB	04.17.06	04.24.06				
	Barnett, Mickey D.	Governor, United States Postal Service	03.02.06	03.02.06				
	Tobin, Katherine C.	Governor, United States Postal Service	03.02.06	03.02.06				
	Henke, Tracy A.	Director, State and Local Govt., Coordination & Preparedness, DHS	N/A	02.10.06				
	Myers, Julie L.	Assist. Sec., Bureau of Immigration and Customs Enforcement, DHS	N/A	02.10.06				
	Gray, S. Pamela	Judge of the D.C. Superior Court	01.11.06	01.25.06				
	Dalton, Carol A.	Associate Judge of the D.C. Superior Court	N/A	11.09.05				
	Acton, Mark	Commissioner, Postal Rate Commission	11.03.05	11.07.05	03.31.06	05.02.06		
(Recess Appointment: 01.04.06)	Henke, Tracy A.	Director, State and Local Govt., Coordination & Preparedness, DHS	07.13.05	07.14.05	12.08.05			
(Recess Appointment: 01.04.06)	*Myers, Julie L.	Assist. Sec., Bureau of Immigration and Customs Enforcement, DHS	06.29.05	06.29.05	09.15.05	10.07.05		
	Anderson, Jennifer M.	Assoc. Judge of the Superior Court of DC	02.14.05	02.14.05				
	Conboy, Stephen T.	U.S. Marshal, D.C. Superior Court	01.24.05	01.24.05				
Judiciary	Acosta, R. Alexander	U.S. Attorney for the Southern District of FL	N/A	06.09.06				
	Eid, Troy A.	U.S. Attorney for the District of CO	N/A	06.09.06				
	Green, Phillip J.	U.S. Attorney for the Southern District of Illinois	N/A	06.09.06				
	Holding, George	U.S. Attorney for the Eastern District of NC	N/A	06.09.06				
	Potter, Sharon L.	U.S. Attorney for the Northern District of WV	N/A	06.09.06				
	Tolman, Brett L.	U.S. Attorney for the District of Utah	N/A	06.09.06				
	Howard, Marcia M.	U.S. District Judge for the Middle District of Florida	N/A	06.06.06				
	Southwick, Leslie	U.S. District Judge for the S. District of MS	N/A	06.06.06				
	Frizzell, Gregory Kent	U.S. District Judge for the N. District of OK	N/A	06.07.06				
	Jackley, Martin J.	U.S. Attorney for the District of South Dakota	N/A	05.18.06				

Committee	Name	Position	Intent	Nominated	Hearing	Reported	Floor	Confirmed
	Moore, Kimberly Ann	U.S. Circuit Judge for the Federal Circuit	N/A	05.18.06				
	Shepherd, Bobby E.	U.S. Circuit Judge for the Eighth Circuit	N/A	05.18.06				
	Besosa, Francisco Augusto	U.S. District Judge for the District of Puerto Rico	N/A	05.16.06				
	Anderson, Thomas D.	U.S. Attorney for the District of Vermont	N/A	05.11.06				
	Gorsuch, Neil M.	U.S. Circuit Judge for the Tenth Circuit	N/A	05.10.06				
	Baker, Valerie L.	U.S. District Judge for the Central District of CA	N/A	05.04.06				
	Holmes, Jerome A.	U.S. Circuit Judge for the Tenth Circuit	N/A	05.04.06				
	Rosenberg, Charles P.	U.S. Attorney for the E. District of VA	N/A	05.04.06	N/A	06.06.06		
	Tydingco-Gatewood, Frances	Judge for the District Court of Guam	N/A	04.25.06				
	Gelpi, Gustavo Antonio	U.S. District Judge for the District of Puerto Rico	N/A	04.24.06				
	Gutierrez, Philip S.	U.S. District Judge for the Central District of California	N/A	04.24.06				
	Jordan, Daniel Porter	U.S. District Judge for the S. District of MS	N/A	04.24.06				
	*Wainstein, Kenneth L.	Assistant Attorney General, National Security Division, DOJ	03.13.06	03.13.06	05.02.06	06.06.06		
	Whitney, Frank D.	U.S. District Judge for the W. District of NC	N/A	02.14.06	05.24.06	06.06.06		
	Ikuta, Sandra Segal	U.S. Circuit Judge for the Ninth Circuit	N/A	02.08.06	05.02.06	05.25.06		
	Wallace, Michael B.	U.S. Circuit Judge for the Fifth Circuit	N/A	02.08.06				
	Bradbury, Steven G.	Assistant Attorney General, Legal Counsel, DOJ	N/A	01.25.06				
	Bryant, Vanessa Lynne	U.S. District Judge for the District of Connecticut	N/A	01.25.06				
	Guilford, Andrew J.	U.S. District Judge for the Central District of California	N/A	01.25.06	05.24.06	06.06.06		
	Smith, Norman Randy	U.S. Circuit Judge for the Ninth Circuit	N/A	12.16.05	03.01.06	05.04.06		
(Recess Appointment: 08.31.05)	Fisher, Alice S.	Assistant Attorney General for Criminal Division, DOJ	N/A	09.19.05				
(Recess Appointment: 04.19.06)	O'Gara, James F. X.	Deputy Director, Supply Reduction, National Drug Control Policy	07.28.05	07.28.05	10.18.05	N/A	N/A	N/A
(Recess Appointment: 01.04.06)	*Myers, Julie L.	Assist. Sec., Bureau of Immigration and Customs Enforcement, DHS	06.29.05	06.29.05	10.18.05	11.07.05		
	Boyle,Terrence W.	U.S. Circuit Judge for the Fourth Circuit	02.14.05	02.14.05	03.03.05	06.16.05		
	Haynes, William James	U.S Circuit Judge for the Fourth Circuit	02.14.05	02.14.05				
	Myers, William Gerry	U.S. Circuit Judge for the Ninth Circuit	02.14.05	02.14.05	03.01.05	03.17.05		
	Aguigui, Earl C.	U.S. Marshal for the District of Guam and N. Mariana Islands, DOJ	02.14.05	02.14.05				
	Rivkin, David B.	Member, U.S. Foreign Claims Settlement Commission, DOJ	01.24.05	01.24.05				
Rules and Administration	Lenhard, Robert D.	Federal Election Commission (FEC)	N/A	02.10.06				
	Walther, Steven T.	Federal Election Commission (FEC)	N/A	02.10.06				
	Spakovsky, Hans Von	Federal Election Commission (FEC)	N/A	02.10.06				
	Mason, David M.	Federal Election Commission (FEC)	12.16.05	12.16.05				
(Recess Appointment: 01.04.06)	Lenhard, Robert D.	Federal Election Commission (FEC)	12.16.05	12.16.05				
(Recess Appointment: 01.04.06)	Walther, Steven T.	Federal Election Commission (FEC)	12.16.05	12.16.05				
(Recess Appointment: 01.04.06)	Spakovsky, Hans Von	Federal Election Commission (FEC)	12.16.05	12.16.05				
Small Business	Preston, Steven C.	Administrator, Small Business Administration	04.25.06	04.25.06				
Veterans' Affairs	Dunne, Patrick	Assistant Secretary, Policy and Planning, VA	05.24.06	05.24.06				
	Cooper, Daniel	Under Secretary, Benefits, Department of Veterans Affairs	03.30.06	03.30.06	N/A	04.27.06		

Committee	Name	Position	Intent	Nominated	Hearing	Reported	Floor	Confirmed
Intelligence	*Wainstein, Kenneth L.	Assistant Attorney General, National Security Division, DOJ	03.13.06	03.13.06	05.16.06			
	Rizzo, John A.	General Counsel, CIA	03.15.06	03.15.06				

New Email Message

From: Brosnahan, Jennifer R.
Sent: Wednesday, May 31, 2006 8:24 PM
To: Roebke, Heather M.; Persinger, John M.
Subject: RE: Judicial Coalition Meeting Reminder
Attachments: coalition TPs - 6 1 06.doc

I did my best to update these to reflect current numbers. Please let me know if you need anything else.

From: Roebke, Heather M.
Sent: Wednesday, May 31, 2006 7:15 PM
To: Brosnahan, Jennifer R.; Persinger, John M.
Subject: FW: Judicial Coalition Meeting Reminder

Sorry for the late notice (I didn't realize that they wanted Harriet to speak until the agenda was sent to us), but could someone please provide talking points for Harriet for this?

From: Sinatra, Nicholas A.
Sent: Wednesday, May 31, 2006 5:53 PM
To: Sinatra, Nicholas A.
Subject: Judicial Coalition Meeting Reminder

All, here is a reminder for tomorrow's meeting here in the Executive Office Building Room 476. Agenda attached.

Time: 9-10am
Conference Call number: 800-568-0174
Access Code: 4055657

THE WHITE HOUSE

WASHINGTON

May 26, 2006

The Office of Public Liaison is pleased to extend an invitation for you to attend a White House Meeting on the action items to move forward President Bush's judicial nominations.

The Eisenhower Executive Office Building
Room 476
1650 Pennsylvania Avenue
Washington, DC

Thursday, June 1, 2006 // 9:00 a.m. — 10:00 a.m.
Please Arrive No Later Than: 8:45 a.m.

Please arrive at the Northwest entrance to the Eisenhower Executive Office Building (Pennsylvania Ave. and 17th Street—Map Attached)

Please be prepared to give your full name, date of birth, and social security number when you RSVP for clearance into the White House complex

PHOTO ID REQUIRED
Invitation is Non-Transferable

Talking Points

- Over the past five years, President Bush has appointed judges who clearly understand the role of a judge is to interpret the law, not to legislate from the bench. The President's standard for nomination is informed by the oath that each judge takes: to administer justice without respect to persons, and to do equal right to all. His nominees have sterling credentials and have met high standards of legal training, temperament, and judgment.

- As of June 1, 2006, the President has appointed 242 individuals to Article III federal courts (Supreme Court, Circuit, District, and the Court of International Trade). This represents more than one-quarter of the entire federal judiciary.

- If the 24 (10 circuit; 14 district) nominees pending in the Senate are confirmed, President Bush's appointment rate will be almost identical to President Clinton's and President Reagan's. (At the same time in their administrations, Clinton had appointed approximately 259 and Reagan 264.)

    - Six circuit court nominees are pending in committee: Jim Haynes (Fourth Circuit); Michael Wallace (Fifth Circuit); Bobby Shepherd (Eighth Circuit); Jerome Holmes (Tenth Circuit); Neil Gorsuch (Tenth Circuit); and Kimberly Moore (Federal Circuit).
    - Four circuit court nominees are pending on the floor: Terrence Boyle (Fourth Circuit); William Myers (Ninth Circuit); Randy Smith (Ninth Circuit); Sandra Ikuta (Ninth Circuit).
    - Nine district court nominees are pending in committee: Vanessa Bryant (District of Connecticut); Andrew J. Guilford (Central District of California); Valerie Baker (Central District of California); Philip Gutierrez (Central District of California); Frances Tydingco-Gatewood (District of Guam); Daniel Jordan (Southern District of Mississippi); Frank Whitney (Western District of North Carolina); Gustavo Gelpi (District of Puerto Rico); and Francisco Besosa (District of Puerto Rico).
    - Five district court nominees are pending on the floor: Thomas Ludington (Eastern District of Michigan); Sean Cox (Eastern District of Michigan); Renee Marie Bumb (District of New Jersey); Noel Lawrence Hillman (District of New Jersey); and Peter Sheridan (District of New Jersey).

- President Bush has seen 88% of his nominees confirmed. At the same point in their presidencies, President Clinton had 81% and President Reagan had 94%. President Bush 41 had 78% confirmed during his term.

- The White House is working diligently to fill all existing and anticipated circuit and district court vacancies—
    - Of the 21 Circuit Court vacancies, the President has made a choice in 16 of them. Ten are in the Senate, and we anticipate up to 3 more nominations in the next few weeks.
    - Of the 46 District Court vacancies, the President has made a choice in 27 of them. Fourteen are in the Senate, and we anticipate up to 4 more nominations next week, followed by up to 9 more in the next few weeks to come.

New Email Message

From: Courtwright, Susan M.
Sent: Monday, May 15, 2006 4:20 PM
To: Sinatra, Nicholas A.
Subject: Judicial Talking Points
Attachments: Judicial Talking Points- 5 15 06.doc; Chart Minorities and Women 5 15 2006.doc; Chart Overall 5 15 2006.doc; Judicial Noms in Senate 5 15 06.doc

Judicial Talking Points

- Over the past five years, President Bush has appointed judges who clearly understand the role of a judge is to interpret the law, not to legislate from the bench. The President's standard for nomination is informed by the oath that each judge takes: to administer justice without respect to persons, and to do equal right to all. His nominees have sterling credentials and have met high standards of legal training, temperament, and judgment.

- As of May 15, 2006, the President has appointed 239 individuals to Article III federal courts (Supreme Court, Circuit, District, and the Court of International Trade). This represents more than one-quarter (27%) of the entire federal judiciary.

- If the 24 (10 circuit; 14 district) nominees pending in the Senate are confirmed, President Bush's appointment rate will be almost identical to President Clinton's and President Reagan's. (At the same time in their administrations, Clinton had appointed approximately 255 and Reagan 263.)

    - Five circuit court nominees are pending in committee: Jim Haynes (Fourth Circuit); Michael Wallace (Fifth Circuit); Sandra Ikuta (Ninth Circuit); Jerome Holmes (Tenth Circuit); Neil Gorsuch (Tenth Circuit).
    - Five circuit court nominees are pending on the floor: Terrance Boyle (Fourth Circuit); William Myers (Ninth Circuit); Milan D. Smith, Jr. (Ninth Circuit); N. Randy Smith (Ninth Circuit); Brett Kavanaugh (D.C. Circuit).
    - Eight district court nominees are pending in committee: Vanessa Lynne Bryant (District of Connecticut); Andrew J. Guilford (Central District of California); Virginia Baker (Central District of California); Philip Gutierrez (Central District California); Frances Tydingco-Gatewood (District of Guam); Daniel Jordan (Southern District of Mississippi); Frank Whitney (Western District of North Carolina); Gustavo Gelpi (District of Puerto Rico).
    - Six district court nominees are pending on the floor: Thomas Ludington (Eastern District Michigan); Sean Cox (Eastern District of Michigan); Renee Marie Bumb (District of New Jersey); Noel Lawrence Hillman (District of New Jersey); Susan Davis Wigenton (District of New Jersey); Peter Sheridan (District of New Jersey).

- President Bush has seen 87% of his nominees confirmed. At the same point in their Presidencies, President Clinton had 82% and President Reagan had 95%. President Bush 41 had 78% confirmed during his term.

- The White House is working diligently to fill all existing and anticipated circuit and district court vacancies—
    - Of the 23 Circuit Court vacancies, the President has made a choice in 19 of them. Ten are in the Senate, 9 are in clearance.
    - Of the 45 District Court vacancies, the President has made a choice in 31 of them. Fourteen are in the Senate, 17 are in clearance. Of the remaining 14 vacancies, we are currently awaiting recommendations from home state senators in 13.

Judicial Appointments of Minorities & Women
Historical Comparison: First Four Plus Years of a Presidency
(May 15, 2006)

President	Nominations Submitted	Minority/ Women Nominations Submitted	% of Nominees Minority/ Women	Circuit Court Nominations Submitted	Minority/ Women Circuit Court Nominations Submitted	% of Circuit Court Nominees Minority/ Women	District Court Nominees Submitted	Minority/ Women District Court Nominations Submitted	% of District Court Nominees Minority/ Women
G.W. Bush (As of 5/15/2006)	269	90	34%	60	22	37%	209	68	33%
Clinton (Statistics through 5/15/1998)	311	156	50%	58	30	52%	253	126	50%
George H.W. Bush	244	60	25%	53	13	25%	191	47	25%
Reagan (Statistics through 5/15/1986)	277	52	19%	64	11	17%	213	41	19%
Carter	278	88	32%	60	21	35%	218	67	31%

Judicial Appointments
Historical Comparison: First Four Plus Years of a Presidency
(May 15, 2006)

President	Nominations Submitted	Nominations Confirmed	% of Nominees Confirmed	Circuit Court Nominations Submitted	Circuit Court Nominations Confirmed	Circuit Court % of Nominees Confirmed	District Court Nominees Submitted	District Court Nominees Confirmed	District Court % of Nominees Confirmed
G.W. Bush (As of 5/15/2006)	269	235	87%	60	43	72%	209	192	92%
Clinton (Statistics through 5/15/1998)	311	255	82%	58	40	69%	253	215	85%
George H.W. Bush	244	190	78%	53	42	79%	191	148	77%
Reagan (Statistics through 5/15/1986)	277	263	95%	64	59	92%	213	204	96%
Carter	278	258	93%	60	56	93%	218	202	93%

Senate Control Per Session of Congress

G.W. Bush	Republican - 5 ½ Sessions; Democratic - ½ Session
Clinton	Republican - 4 Sessions; Democratic - 2 Sessions
George H.W. Bush	Democratic - 4 Sessions
Reagan	Republican - 6 Sessions
Carter	Democratic - 4 Sessions

JUDICIAL NOMINEES PENDING IN SENATE (as of 5/15/06)

Circuit: 10 District: 14 **Total**: 24

Emergencies (*E)
(6 Circuit, 4 District)

Pending in Judiciary Committee: Awaiting Hearing
(3 Circuit, 8 District)

Circuit

1. Michael Wallace (5th Cir.) **GD (*E)**
2. Jerome Holmes (10th Cir.) **LF**
3. Neil Gorsuch (10th Cir.) **LF**

District

1. Vanessa Lynne Bryant (D CT) **JB**
2. Andrew J. Guilford (CD CA) **BH**
3. Frank Whitney (WD NC) **JB**
4. Gustavo Gelpi (D PR) **LF**
5. Philip Gutierrez (CD CA) **BH**
6. Frances Tydingco-Gatewood (D Guam) **BH**
7. Daniel Jordan (SD MS) **GD (*E)**
8. Virginia Baker (CD CA) **BH**

Pending in Judiciary Committee: Awaiting Vote
(2 Circuit, 0 District)

Circuit

1. William James Haynes (4th Cir.) **JB**
2. Sandra Ikuta (9th Cir.) **BH (*E)**

District

None.

Pending on Senate Floor
(5 Circuit, 6 District)

Circuit

1. William Myers (9th Cir.) **BP (*E)**
2. Terry Boyle (4th Cir.) **JB (*E)**
3. Milan D. Smith, Jr. (9th Cir.) **BH (*E)**
4. N. Randy Smith (9th Cir.) **BH (*E)**
5. Brett M. Kavanaugh (DC Cir.) **NR**

District

1. Renee Marie Bumb (D NJ) **JB**
2. Noel Lawrence Hillman (D NJ) **JB**
3. Susan Davis Wigenton (D NJ) **JB**
4. Peter Sheridan (NJ) **JB (*E)**
5. Thomas Ludington (ED MI) **BG (*E)**
6. Sean Cox (ED MI) **BG (*E)**

New Email Message

From: Teague, Matthew L.
Sent: Monday, May 15, 2006 7:08 AM
To: Becker, Amanda; Bullock, Katja; Clark, David M.; Frans, Luke; Moy, Edmund C.; Reyes, Luis A.; Christie, Jennifer K.; Curran, Kevin H.; Delatorre, Lindsey M.; Miller, Martha C.; Stone, Jonathan D.; Trent, Joshua; Barker, Janae D.; Holden, Chelsea M.; Johanson, Aaron L.; Su, Sahra Y.; Walker, James H.; White, Sean C.
Subject: FW: Nominations Reports
Attachments: 05.12.06 Nominations Pending and Confirmed.xls; 05.12.06 Nominations Pending.xls

---

From: Dunne, Dianna L.
Sent: Friday, May 12, 2006 7:43 PM
To: Wolff, Candida P.; Wright, Liza; O'Hollaren, Sean B.; Badger, William D.; Moy, Edmund C.; Fiddelke, Debbie S.; Brown, Jamie E.; Emling, John G.; Hauck, Megan E.; Allen, Michael; Becker, Brenda L.; Swonger, Amy H.; Healy, Erin E.; Bullock, Katja; Kratovil, Lindley; Ransbottom, Sarah E.; Teague, Matthew L.; Roebke, Heather M.; Persinger, John M.; Drummond, Michael; Rao, Neomi J.; Courtwright, Susan M.
Cc: Dunne, Dianna L.
Subject: Nominations Reports

Please find attached the comprehensive pending and confirmed nominations report and a report that has only pending nominations for the week ending Friday, May 12, 2006. If you have any questions, please contact me. Thank you. Regards, Dianna

The following nominations were confirmed today:

Marc Kesselman to be General Counsel of Dept. of Ag
Linda Strachan to be Asst Sec of Ag
Boyd Rutherford to be Asst Sec of Ag
Gale Buchanan to be Undersecretary of Ag
Timothy Anthony Junker to be US Marshal for Northern District of Iowa
Patrick Carroll Smith to be US Marshal for Western District of NC
Uttam Dillon to be Director of Counternarcotics Enforcement, Dept Homeland Security

---

Dianna Dunne
Office of Legislative Affairs/Senate
The White House
Washington, D.C. 20502
(202) 456-2092

Nominations Pending and Confirmed in the 109th Congress

(Nominations in Bold have been confirmed.)

(Nominations in Italics are priorities.)

(Nominations with an asterisk (*) have been referred to more than one Committee.)

Committee	Name	Position	Intent	Nominated	Hearing	Reported	Floor	Confirmed
Agriculture, Nutrition, & Forestry	**Strachen, Linda A.**	Assistant Secretary, Congressional Relations, USDA	02.16.06	02.17.06	03.14.06	03.15.06	05.12.06	**05.12.06**
	Rutherford, Boyd Kevin	Assistant Secretary, Administration, USDA	01.27.06	01.27.06	03.14.06	03.15.06	05.12.06	**05.12.06**
	Buchanan, Gale A.	Under Secretary, Research, Education, and Economics, USDA	01.12.05	01.18.06	03.14.06	03.15.06	05.12.06	**05.12.06**
	Kesselman, Marc L.	General Counsel, Department of Agriculture	11.15.05	11.17.05	03.14.06	03.15.06	05.12.06	**05.12.06**
	Christopherson, Charles	CFO, USDA	09.07.05	09.08.05	11.10.05	11.10.05	11.10.05	**11.10.05**
	Andrew, James M.	Administrator, Rural Utilities Services, USDA	08.25.05	09.06.05	11.10.05	11.10.05	11.10.05	**11.10.05**
	Raymond, Richard	Under Secretary, Food Safety, USDA	05.26.05	05.26.05	06.22.05	07.01.05	07.01.05	**07.01.05**
	Lukken, Walter	Commissioner, CFTC, (Reapp.)	05.24.05	05.25.05	06.09.05	06.30.05	06.30.05	**06.30.05**
	Jeffrey, Reuben	Commissioner, and upon confirmation, Chairman., CFTC	05.17.05	05.17.05	06.09.05	06.30.05	06.30.05	**06.30.05**
	Jeffrey, Reuben	Commissioner, CFTC	05.17.05	05.17.05	06.09.05	06.30.05	06.30.05	**06.30.05**
	Connor, Charles F.	Deputy Secretary, USDA	03.11.05	03.14.05	04.06.05	04.12.05	04.27.05	**04.27.05**
	Dorr, Thomas C.	Under Secretary for Rural Develop., USDA		01.24.05	04.27.05	05.12.05	07.21.05	**07.21.05**
	Dorr, Thomas C.	Member, Commodity Credit Corp		01.24.05	04.27.05	05.12.05	07.21.05	**07.21.05**
	Johanns, Michael O.	Secretary, USDA	01.04.05	01.04.05	01.06.05	01.06.05	01.20.05	**01.20.05**
Armed Services	Tobey, William H.	Dep. Admin., Defense Nuclear Nonproliferation, NNSA, DOE	05.11.06	05.11.06				
	Payton, Sue C.	Assist. Secretary, Acquisition, Research & Development, Air Force	04.25.06	04.25.06				
	Blair, Anita	Assistant Secretary, Manpower and Reserve Affairs, Air Force	04.13.06	04.24.06				
	England, Gordon	Deputy Secretary, DOD	N/A	02.10.06	N/A	N/A	N/A	N/A
	Smith, Dorrance	Assistant Secretary, Public Affairs, DOD	N/A	02.10.06	N/A	N/A	N/A	N/A
	Cohen, Benedict S.	General Counsel, Department of the Army, DoD	02.03.06	02.06.06				
	D'Agostino, Thomas P.	Deputy Administrator, Defense Programs, NNSA, DoE	01.27.06	01.27.06	02.15.06	02.16.06	02.17.06	**02.17.06**
	Geren, Preston M.	Under Secretary of the Army, DoD	01.17.05	01.18.06	02.15.06	02.16.06	02.17.06	**02.17.06**
	Finley, James I.	Deputy Under Secretary, Acquisition and Technology, DOD	12.19.05	12.20.05	02.15.06	02.16.06	02.17.06	**02.17.06**
	Dominguez, Michael	Deputy Under Secretary, Personnel and Readiness, DOD	11.21.05	12.13.05	02.15.06			
(Recess Appointment: 01.04.06)	**Smith, Dorrance**	Assistant Secretary, Public Affairs, DOD	09.22.05	09.22.05	12.13.05	12.19.05	04.07.06	**04.07.06**
(Recess Appointment: 08.02.05)	Flory, Peter	Assistant Secretary of Defense, DOD	N/A	09.19.05				
(Recess Appointment: 08.09.05)	**Edelman, Eric S.**	Under Secretary, Policy, DOD	N/A	09.19.05	N/A	N/A	02.09.06	**02.09.06**
	Etter, Delores M.	Assist. Sec. of the Navy, Research, Develop., and Acquisition, DOD	09.06.05	09.06.05	10.25.05	10.27.05	10.28.05	**10.28.05**
	Wynne, Michael W.	Secretary of the Air Force, DOD	08.16.05	09.06.05	10.06.05	10.27.05	10.28.05	**10.28.05**
	Winter, Donald C.	Secretary of the Navy, DOD	08.16.05	09.06.05	10.06.05	10.27.05	11.10.05	**11.10.05**
	Young, John J.	Director, Defense Research and Engineering, DOD	07.28.05	07.28.05	10.25.05	10.27.05	10.28.05	**10.28.05**
	Eastin, Keith E.	Assistant Secretary, Installations and Environment, Army, DOD	06.29.05	06.29.05	07.28.05	07.28.05	07.29.05	**07.29.05**
	Eggenberger, A.J.	Mem., Defense Nuclear Facilities Board and designate Chairr	06.29.05	06.29.05	N/A	10.27.05		
	Bell, Phillip Jackson	Dep. Und. Sec., Logistics and Material Readiness, DOD	06.28.05	06.28.05	07.28.05	07.28.05	07.29.05	**07.29.05**
	Sega, Ronald M.	Under Secretary, Air Force, DOD	06.28.05	06.28.05	07.28.05	07.28.05	07.29.05	**07.29.05**
	Grimes, John G.	Assistant Secretary, Networks and Information Integration, DOD	06.16.05	06.16.05	07.28.05	10.27.05	10.28.05	**10.28.05**
	Anderson, William C.	Assist. Sec., Installations and Environment, Air Force, DOD	05.26.05	05.26.05	07.28.05	10.27.05	10.28.05	**10.28.05**

Committee	Name	Position	Intent	Nominated	Hearing	Reported	Floor	Confirmed
	***Rispoli, James A.**	Assistant Secretary, Environmental Management, DOE	05.17.05	05.17.05	06.29.05	06.30.05	07.29.05	**07.29.05**
(Recess Appointment: 08.09.05)	**Edelman, Eric S.**	Under Secretary, Policy, DOD	05.16.05	05.16.05	06.29.05	07.29.05	NA	NA
	Stanley, Daniel R.	Assistant Secretary, Legislative Affairs, DOD	05.13.05	05.16.05	06.29.05	06.30.05	06.30.05	**06.30.05**
	Krieg, Kenneth J.	Under Sec., Acquisition, Technology, and Logistics, DOD	04.01.05	04.04.05	04.21.05	05.25.05	05.26.05	**05.26.05**
(Recess Appointment: 01.04.06)	***England, Gordon***	Deputy Secretary, DOD	03.31.05	04.07.05	04.19.05	07.29.05	04.06.06	**04.06.06**
(Recess Appointment: 04.01.05)	**Turner, Sue Ellen**	Member, BRAC	03.15.05	03.15.05	NA	NA	NA	NA
(Recess Appointment: 04.01.05)	**Skinner, Samuel Knox**	Member, BRAC	03.15.05	03.15.05	NA	NA	NA	NA
(Recess Appointment: 04.01.05)	**Newton, Lloyd Warren**	Member, BRAC	NA	NA	NA	NA	NA	NA
(Recess Appointment: 04.01.05)	**Hill, James T.**	Member, BRAC	03.15.05	03.15.05	NA	NA	NA	NA
(Recess Appointment: 04.01.05)	**Hansen, James V.**	Member, BRAC	03.15.05	03.15.05	NA	NA	NA	NA
(Recess Appointment: 04.01.05)	**Gehman, Harold W.**	Member, BRAC	03.15.05	03.15.05	NA	NA	NA	NA
(Recess Appointment: 04.01.05)	**Coyle, Philip**	Member, BRAC	03.15.05	03.15.05	NA	NA	NA	NA
(Recess Appointment: 04.01.05)	**Bilbray, James H.**	Member, BRAC	03.15.05	03.15.05	NA	NA	NA	NA
(Recess Appointment: 04.01.05)	**Principi, Anthony J.**	Member and Chairman, BRAC	03.04.05	03.04.05	03.15.05	03.17.05	NA	NA
	Woodley, John Paul	Assistant Secretary of the Army, DOD	01.24.05	01.24.05	02.15.05	03.17.05	05.12.05	**05.12.05**
	Carr, James William	Member, Nat'l Security Education Board	01.24.05	01.24.05	N/A	03.17.05	03.17.05	**03.17.05**
	Dennison, George M.	Member, Nat'l Security Education Board	01.24.05	01.24.05	N/A	03.17.05	03.17.05	**03.17.05**
	McKenna, Andrew J.	Member, Nat'l Security Education Board	01.24.05	01.24.05	N/A	12.19.05		
	Skinner, Kiron K.	Member, Nat'l Security Education Board	01.24.05	01.24.05	N/A	03.17.05	03.17.05	**03.17.05**
(Recess Appointment: 08.02.05)	Flory, Peter	Assistant Secretary of Defense, DOD	01.24.05	01.24.05	N/A	07.28.05	N/A	N/A
	Penn, Buddie J.	Assistant Secretary, Navy, DOD	01.24.05	01.24.05	02.15.05	02.17.05	02.17.05	**02.17.05**
Banking, Housing and Urban Affairs	Bair, Sheila C.	Chairman, FDIC	05.01.06	05.02.06				
	Lockhart, James B.	Director, Office of Federal Housing Enterprise Oversight, HUD	04.27.06	04.27.06				
	Cox, John W.	CFO, HUD	03.02.06	03.02.06	05.16.06			
	Rymer, Jon T.	Inspector General, FDIC	02.13.06	02.14.06	05.16.06			
	Lambright, James	President, Export-Import Bank	02.13.06	02.13.06	05.16.06			
	Bucelo, Armando J.	Director, Board of Directors, Securities Investor Protection Corp.	02.03.06	02.06.06	05.16.06			
	Farha, Todd S.	Director, Board of Directors, Securities Investor Protection Corp.	02.03.06	02.06.06	05.16.06			
	Lazear, Edward P.	Member, Council of Economic Advisors, EOP	01.30.06	01.31.06	02.14.06	02.16.06	02.17.06	**02.17.06**
	Warsh, Kevin	Member, Board of Governors, Federal Reserve System	01.27.06	01.27.06	02.14.06	02.16.06	02.17.06	**02.17.06**
	Kroszner, Randall Scott	Member, Board of Governors, Federal Reserve System	01.27.06	01.27.06	02.14.06	02.16.06	02.17.06	**02.17.06**
	Simpson, James S.	Federal Transit Administrator, DoT	01.17.06	01.18.06	03.14.06			
	Couch, Robert M.	President, Government National Mortgage Association, HUD	01.04.06	01.18.06	03.14.06			
	Bernanke, Ben S.	Chairman, Board of Governors, Federal Reserve System	10.24.05	11.01.05	11.15.05	11.16.05	01.31.06	**01.31.06**
	Bernanke, Ben S.	Member, Board of Governors, Federal Reserve System	10.24.05	11.01.05	11.15.05	11.16.05	01.31.06	**01.31.06**
	Hyland, Gigi	Member, National Credit Union Administration Board	09.29.05	09.29.05	10.25.05	11.03.05	11.07.05	**11.07.05**
	Baicker, Katherine	Member, Council of Economic Advisers, EOP	09.21.05	09.22.05	10.25.05	11.03.05	11.04.05	**11.04.05**
	Slaughter, Matthew	Member, Council of Economic Advisers, EOP	09.21.05	09.22.05	10.25.05	11.03.05	11.04.05	**11.04.05**
	Cabrera, Orlando J.	Assistant Secretary, Public and Indian Housing, HUD	08.19.05	09.06.05	10.25.05	11.03.05	11.04.05	**11.04.05**
	Lavin, Franklin L.	Under Secretary, International Trade, DOC	07.29.05	07.29.05	09.15.05	09.29.05	10.28.05	**10.28.05**
(Withdrawn on 09.19.05)	Neese, Terry	Director of the Mint, Treasury	07.29.05	07.29.05	09.20.05	N/A	N/A	N/A

Committee	Name	Position	Intent	Nominated	Hearing	Reported	Floor	Confirmed
	Henry, Emil W.	Assistant Secretary, Financial Institutions, Treasury	07.28.05	07.28.05	09.20.05	09.29.05	10.07.05	**10.07.05**
	Gottfried, Keith E.	General Counsel, HUD	07.27.05	07.27.05	09.15.05	09.29.05	10.07.05	**10.07.05**
	Gruenberg, Martin	Member, FDIC (For a term expiring 12/27/2012) (Reapp.)	N/A	07.25.05	07.26.05	07.28.05	07.29.05	**07.29.05**
	Gruenberg, Martin	Vice Chairperson, FDIC	07.22.05	07.22.05	07.26.05	07.28.05	07.29.05	**07.29.05**
	Gruenberg, Martin	Member of the Board of Directors, FDIC	07.22.05	07.22.05	07.26.05	07.28.05	07.29.05	**07.29.05**
	Nazareth, Annette	Member, Securities and Exchange Commission	07.22.05	07.22.05	07.26.05	07.28.05	07.29.05	**07.29.05**
	Campos, Roel C.	Member, Securities and Exchange Commission	07.22.05	07.22.05	07.26.05	07.28.05	07.29.05	**07.29.05**
	Williams, Darlene F.	Assistant Secretary, Policy Develop. & Research, HUD	07.22.05	07.25.05	09.15.05	09.29.05	10.07.05	**10.07.05**
	Nelson, Keith A.	Assistant Secretary, Administration, HUD	07.11.05	07.12.05	09.15.05	09.29.05	10.07.05	**10.07.05**
	O'Brien, Patrick M.	Assistant Secretary, Terrorist Financing, Treasury	N/A	06.29.05	09.20.05	09.29.05	10.07.05	**10.07.05**
	Kendrick, Kim	Assistant Secretary, Fair Housing and Equal Opportunity, HUD	06.29.05	06.29.05	09.15.05	09.29.05	10.07.05	**10.07.05**
	McCormick, David H.	Under Secretary, Export Administration, DOC	06.28.05	06.28.05	09.15.05	09.29.05	10.07.05	**10.07.05**
	Jackson, Daryl W.	Assistant Secretary, Export Enforcement, DOC	06.28.05	06.28.05	09.15.05	09.29.05	10.07.05	**10.07.05**
	Cox, Christopher	Commissioner, and upon confirmation, Chairman, SEC	06.02.05	06.30.05	07.26.05	07.28.05	07.29.05	**07.29.05**
	***Hernandez, Israel**	Assist. Sec. & Dir. Gen., US & Foreign Commercial Service, DoC	05.26.05	05.26.05	09.15.05	09.29.05	10.07.05	**10.07.05**
	Reich, John M.	Director, Thrift Supervision, Treasury, for a term of 5 years	06.06.05	06.06.05	07.26.05	07.28.05	07.29.05	**07.29.05**
	Hood, Rodney E.	Member, National Credit Union Administration Board	04.29.05	05.09.05	10.25.05	11.03.05	11.07.05	**11.07.05**
(Withdrawn on 06.06.05)	Reich, John M.	Director, Thrift Supervision, Treasury	04.26.05	05.25.05	N/A	N/A	N/A	N/A
	Montgomery, Brian D.	Asst. Sec., Housing & designate Fed. Housing Comm., HUD	04.12.05	04.25.05	05.25.05	06.09.05	06.13.05	**06.13.05**
	Bernanke, Ben S.	Member, Council of Economic Advisers, EOP	04.01.05	04.27.05	05.25.05	06.09.05	06.15.05	**06.15.05**
	Dugan, John	Comptroller of the Currency, Treas.	02.28.05	02.28.05	07.26.05	07.28.05	07.29.05	**07.29.05**
	Hardiman, William	Mem., Brd of Dir., Nat'l Instit. Of Blding Sciences	01.24.05	01.24.05	05.16.06			
	Patenaude, Pamela	Assistant Sec., Community Planning and Development, HUD	01.24.05	01.24.05	N/A	04.15.05	04.15.05	**04.15.05**
	Rosenfeld, Ronald	Member, Board of Directors, Federal Housing Finance Board	01.24.05	01.25.05	03.01.05	03.09.05	03.16.05	**03.16.05**
Budget	**Portman, Rob*	Director, OMB	04.18.06	04.27.06	05.11.06			
Commerce, Science, and Transportation	Kneur, John M. R.	Assistant Secretary, Communications &Information, DOC	05.01.06	05.01.06				
	Martin, Kevin	Member, FCC	04.25.06	04.25.06				
	Rosenker, Mark V.	Chairman, NTSB	04.13.06	04.24.06				
(Withdrawn: 04.24.06)	Emling, John G.	Assistant Secretary, Legislative & Intergovernmental Affairs, DOC	02.23.06	02.27.06	N/A	N/A	N/A	N/A
	Sosa, Enrique J.	Member, Reform Board (Amtrak)	N/A	02.10.06				
	Hall, Floyd	Member, Reform Board (Amtrak)	N/A	02.10.06				
	Steinberg, Andrew	Assistant Secretary, Aviation & International Affairs, DoT	02.09.06	02.10.06				
	McDowell, Robert	Commissioner, FCC	02.03.06	02.06.06	03.09.06	03.16.06		
	Barrett, Thomas	Administrator, Pipeline & Hazardous Materials Safety Admin., DoT	01.24.06	01.25.06	02.07.06	03.16.06		
	Duvall, Tyler D.	Assistant Secretary, Transportation Policy, DoT	01.17.06	01.18.06	02.07.06	03.16.06		
	Nason, Nicole R.	Administrator, National Highway Traffic Safety Admin., DoT	01.17.06	01.18.06	02.07.06	03.16.06		
	Karr, Roger Shane	Assistant Secretary, Governmental Affairs, DoT	01.17.06	01.18.06	02.07.06	03.16.06		
(Withdrawn on 03.27.06)	Sanborn, David C.	Administrator, Maritime Administration, DoT	01.17.06	01.18.06	02.07.06	N/A	N/A	N/A
	Cresanti, Robert C.	Under Secretary, Technology, DOC	11.10.05	11.10.05	02.07.06	03.16.06	03.16.06	**03.16.06**
	Tate, Deborah Taylor	Member, Federal Communications Commission (FCC)	11.09.05	11.09.05	12.13.05	12.13.05	12.21.05	**12.21.05**

Committee	Name	Position	Intent	Nominated	Hearing	Reported	Floor	Confirmed
	Copps, Michael Joseph	Member, Federal Communications Commission (FCC)	11.09.05	11.09.05	12.13.05	12.13.05	12.21.05	**12.21.05**
	Rosch, J. Thomas	Commissioner, Federal Trade Commission (FTC)	09.29.05	09.29.05	11.14.05	11.17.05	12.17.05	**12.17.05**
	Dale, Shana L.	Deputy Administrator, NASA	09.09.05	09.13.05	11.01.05	11.02.05	11.04.05	**11.04.05**
	Higgins, Kathryn	Member, National Transportation Safety Board (NTSB)	07.28.05	07.28.05	11.01.05	11.02.05	12.17.05	**12.17.05**
	Kovacic, William E.	Commissioner, Federal Trade Commission (FTC)	07.28.05	07.28.05	11.14.05	11.17.05	12.17.05	**12.17.05**
	Dye, Rebecca F.	Commissioner, Federal Maritime Commission	07.11.05	07.12.05	N/A	07.21.05	07.22.05	**07.22.05**
	***Hernandez, Israel**	Assist. Sec. & Dir. Gen., US & Foreign Commercial Service, DoC	05.26.05	05.26.05	06.16.05	06.23.05	10.07.05	**10.07.05**
	Jeffrey, William Alan	Director, NIST, DOC	05.24.05	05.25.05	06.16.05	06.23.05	07.22.05	**07.22.05**
	Kaveeshwar, Ashok	Administrator, Research and Innov. Tech. Admin., DOT	05.24.05	05.25.05	06.16.05	06.23.05	06.30.05	**06.30.05**
	***Hawley, Edmund S.**	Asst. Sec., Transportation Security Administration, DHS	05.06.05	05.19.05	06.16.05	06.23.05	07.22.05	**07.22.05**
	Sullivan, John J.	General Counsel, DOC	04.26.05	05.09.05	05.18.05	06.23.05	07.22.05	**07.22.05**
	Sheinberg, Phyllis F.	Asst. Sec., Budgets and Programs and CFO, DOT	04.12.05	04.14.05	04.26.05	04.27.05	04.28.05	**04.28.05**
	Cino, Maria	Deputy Secretary, DOT	04.06.05	04.06.05	04.26.05	04.27.05	05.11.05	**05.11.05**
	Sampson, David A.	Deputy Secretary, DOC (Designated Acting on 05.02.05)	04.01.05	04.04.05	05.18.05	06.23.05	07.22.05	**07.22.05**
(Withdrawn on 12.13.05)	Connors, Ellen Engleman	Chairman, National Transportation Safety Board (NTSB)	03.24.05	04.04.05	N/A	N/A	N/A	N/A
	Rosenker, Mark V.	Member, National Transportation Safety Board (NTSB)	03.24.05	04.04.05	11.01.05	11.02.05	12.17.05	**12.17.05**
	Boardman, Joseph H.	Administrator, Federal Railroad Administration, DOT	03.17.05	03.17.05	04.12.05	04.27.05	04.28.05	**04.28.05**
	Griffin, Michael D.	Administrator, NASA	03.11.05	03.14.05	04.12.05	04.13.05	04.13.05	**04.13.05**
	Nord, Nancy Ann	Commissioner, CPSC, 7 yrs. term from 10.27.05	02.28.05	02.28.05	04.12.05	04.27.05	04.28.05	**04.28.05**
	Nord, Nancy Ann	Commissioner, CPSC, for term expiring 10.26.05	02.28.05	02.28.05	04.12.05	04.27.05	04.28.05	**04.28.05**
	Cobey, William	Mem., Brd of Dir., Metro. Wash. Airports Auth.	02.28.05	02.28.05	04.12.05	04.27.05	04.28.05	**04.28.05**
(Recess Appointment: 01.04.06)	Sosa, Enrique J.	Member, Reform Board (Amtrak)	01.24.05	01.24.05				
(Recess Appointment: 01.04.06)	Hall, Floyd	Member, Reform Board (Amtrak)	01.24.05	01.24.05				
	Gutierrez, Carlos M.	Secretary, DOC	01.04.05	01.04.05	01.05.05	01.06.05	01.24.05	**01.24.05**
Energy and Natural Resources	Myers, Mark	Director, USGS, DoI	05.03.06	05.03.06				
	Kempthorne, Dirk	Secretary, Department of Interior	03.16.06	04.24.06	05.04.06	05.10.06		
	Moeller, Philip	Member, FERC	03.07.06	03.07.06				
	Wellinghof, Jon	Member, FERC	03.07.06	03.07.06				
	Spurgeon, Dennis R.	Assistant Secretary, Nuclear Energy, DOE	02.13.06	02.13.06	03.09.06	03.15.06	03.27.06	**03.27.06**
	Karsner, Alexander	Assistant Secretary, EERE, DOE	12.21.05	12.21.05	03.09.06	03.15.06	03.16.06	**03.16.06**
	Orbach, Raymond	Under Secretary for Science, DOE	N/A	12.13.05	03.09.06	03.15.06		
	Bernhardt, David Longly	Solicitor, Department of the Interior	11.17.05	11.18.05	03.09.06	03.15.06		
	Sproat, Edward F.	Director, Civilian Radioactive Waste Management, DOE	09.07.05	09.08.05	11.10.05	11.16.05		
	Jarrett, Jeffrey D.	Assistant Secretary, Fossil Energy, DOE	08.31.05	09.06.05	11.10.05	11.16.05	12.17.05	**12.17.05**
	***Rispoli, James A.**	Assistant Secretary, Environmental Management, DOE	05.17.05	05.17.05	07.12.05	07.21.05	07.29.05	**07.29.05**
	Limbaugh, Mark A.	Assistant Secretary, Water and Science, DOI	05.10.05	05.11.05	07.14.05	07.21.05	07.22.05	**07.22.05**
	Sigal, Jill L.	Asst. Sec., Congressional and Intergovernmental, DOE	05.06.05	05.09.05	07.12.05	07.21.05	07.28.05	**07.28.05**
	Weimer, R. Thomas	Assist. Sec., Policy, Management, and Budget, DOI	05.02.05	05.09.05	07.14.05	07.21.05	12.21.05	**12.21.05**
	Hill, David R.	General Counsel, DOE	04.12.05	04.14.05	07.12.05	07.21.05	07.28.05	**07.28.05**
	Garman, David	Under Secretary, DOE	03.04.05	03.04.05	04.06.05	04.13.05	06.15.05	**06.15.05**
	Sell, Jeffrey Clay	Deputy Secretary, DOE	02.08.05	02.28.05	03.09.05	03.16.05	03.17.05	**03.17.05**

Committee	Name	Position	Intent	Nominated	Hearing	Reported	Floor	Confirmed
	Scarlett, Patricia Lynn	Deputy Secretary, DOI	02.18.05	02.18.05	03.09.05	03.16.05	11.18.05	**11.18.05**
	Bodman, Samuel W.	Secretary, DOE	01.04.05	01.04.05	01.19.05	01.26.05	01.31.05	**01.31.05**
Environment and Public Works	Klein, Dale	Chairman, Nuclear Regulatory Commission (NRC)	04.27.06	04.27.06				
	O'Neill, Molly A.	Assistant Administrator, Environmental Information, EPA	03.27.06	03.27.06				
	Capka, J. Richard	Administrator, Federal Highway Administration, DoT	03.07.06	03.07.06	04.05.06	04.26.06		
	Wehrum, William L.	Assistant Administrator, Air and Radiation , EPA	02.27.06	02.27.06	04.05.06	04.26.06		
	Gulliford, James B.	Assistant Administrator, Toxic Substances, EPA	01.17.05	01.18.06	04.05.06	04.26.06		
	DePriest, Donald R.	Member, TVA	12.21.05	12.21.05	02.08.06	02.15.06	03.03.06	**03.03.06**
	Thrailkill, Howard	Member, TVA	12.21.05	12.21.05	02.08.06	02.15.06	03.03.06	**03.03.06**
	Williams, Susan R.	Member, TVA	12.21.05	12.21.05	02.08.06	02.15.06	03.03.06	**03.03.06**
	Bottorff, Dennis	Member, TVA	11.17.05	11.17.05	02.08.06	02.15.06	03.03.06	**03.03.06**
	Duncan, Robert M.	Member, TVA	11.17.05	11.17.05	02.08.06	02.15.06	03.03.06	**03.03.06**
	Sansom, William	Member, TVA	11.17.05	11.17.05	02.08.06	02.15.06	03.03.06	**03.03.06**
(Withdrawn on 12.21.05)	Thrailkill, Howard	Member, TVA	11.17.05	11.17.05	N/A	N/A	N/A	N/A
(Withdrawn on 12.21.05)	Williams, Susan R.	Member, TVA	11.17.05	11.17.05	N/A	N/A	N/A	N/A
	Bracy, Terrence L.	Member, Board of Trustees, Udall Foundation	09.29.05	10.06.05	02.08.06	02.15.06	02.16.06	**02.16.06**
	Gray, Lyons	Chief Financial Officer, EPA	09.06.05	09.06.05	09.22.05	10.06.05	10.07.05	**10.07.05**
	Baruah, Santanu K.	Assist. Sec., Econ. Develop., DOC (Designated Acting on 09.15.05)	08.31.05	09.06.05	09.22.05	10.06.05	12.17.05	**12.17.05**
	McGaffigan, Edward	Member, Nuclear Regulatory Commission (NRC)	07.28.05	07.28.05	09.22.05	10.06.05	10.07.05	**10.07.05**
	Gray, George M.	Assistant Administrator, Research and Development, EPA	07.28.05	07.28.05	09.22.05	10.06.05	10.07.05	**10.07.05**
	Hall, H. Dale	Director, U.S. Fish and Wildlife Services, DOI	07.15.05	07.18.05	09.22.05	10.06.05	10.07.05	**10.07.05**
	Bodine, Susan P.	Assistant Administrator, Solid Waste, EPA	06.28.05	06.28.05	07.14.05	07.20.05	12.17.05	**12.17.05**
	Nakayama, Granta Y.	Assist. Administrator, Enforcement & Compliance Assurance, EPA	06.23.05	06.23.05	07.14.05	07.20.05	07.29.05	**07.29.05**
	Peacock, Marcus	Deputy Administrator, EPA	06.01.05	06.06.05	07.14.05	07.20.05	07.28.05	**07.28.05**
	Johnson, Stephen L.	Administrator, EPA	03.04.05	03.17.05	04.06.05	04.13.05	04.28.05	**04.28.05**
(Recess Appointment: 01.19.05)	Lyons, Peter B.	Member, Nuclear Regulatory Commission (NRC)	02.14.05	02.14.05	04.20.05			
(Recess Appointment: 01.19.05)	Jaczko, Gregory B.	Member, Nuclear Regulatory Commission (NRC)	02.14.05	02.14.05	04.20.05			
	Grisoli, William T.	Member, MS River Commission	02.08.05	02.08.05	04.06.05	04.13.05	04.27.05	**04.27.05**
	Butler, Michael	Member, Board of Trustees, Udall Foundation	01.24.05	01.24.05	04.06.05	04.13.05		
	Rappoport, D. Michael	Member, Board of Trustees, Udall Foundation	01.24.05	01.24.05	04.06.05	04.13.05		
	Riley, Maj. Gen. Don T.	Member & Pres., MS River Commission	01.24.05	01.24.05	04.06.05	04.13.05	04.27.05	**04.27.05**
	Luna, Luis	Assistant Administrator, EPA	01.24.05	01.24.05	04.06.05	04.13.05	04.27.05	**04.27.05**
	Woodley, John Paul	Assistant Secretary of the Army, DOD	01.24.05	01.24.05	04.06.05	04.13.05	05.12.05	**05.12.05**
(Withdrawn on 06.16.05)	Skinner, Thomas V.	Assistant Administrator, EPA	01.24.05	01.24.05	N/A	N/A	N/A	N/A
(Withdrawn on 07.29.05)	Konetzni, Albert Henry	Member, NRC	01.04.05	01.04.05	N/A	N/A	N/A	N/A
Finance	Cherecwich, Paul	Member, Internal Revenue Service Oversight Board	04.27.06	05.01.06				
	Hammond, Donald V.	Member, Internal Revenue Service Oversight Board	04.27.06	05.01.06				
	West, Catherine G.	Member, Internal Revenue Service Oversight Board	04.27.06	05.01.06				
	Wince-Smith, Deborah	Member, Internal Revenue Service Oversight Board	04.27.06	05.01.06				
	Schwab, Susan	USTR, EOP	04.18.06	05.03.06	05.16.06			

Committee	Name	Position	Intent	Nominated	Hearing	Reported	Floor	Confirmed
	Basham, W. Ralph	Commissioner, Customs, DHS	01.30.06	01.31.06	04.05.06			
	Crowder, Richard T.	Chief Agriculture Negotiator, USTR, EOP	11.16.05	11.17.05	12.14.05	12.16.05	12.17.05	**12.17.05**
	Meron, Daniel	General Counsel, HHS	11.15.05	11.17.05				
	Spooner, David	Assistant Secretary, Import Administration, DOC	11.10.05	11.10.05	12.14.05	12.16.05	12.17.05	**12.17.05**
(Recess Appointment: 04.19.06)	Palmer, John L.	Member, Brd of Trust., Fed. Supple. Med. Insurance Trust Fund	11.03.05	11.07.05	N/A	N/A	N/A	N/A
(Recess Appointment: 04.19.06)	Palmer, John L.	Member, Brd of Trust., Fed. Old-Age & Survivors Insur.Trust Fund	11.03.05	11.07.05	N/A	N/A	N/A	N/A
(Recess Appointment: 04.19.06)	Palmer, John L.	Member, Brd of Trust., Fed. Hospital Insurance Trust Fund	11.03.05	11.07.05	N/A	N/A	N/A	N/A
(Recess Appointment: 04.19.06)	Saving, Thomas R.	Member, Brd of Trust., Fed. Supple. Med. Insurance Trust Fund	11.03.05	11.07.05	N/A	N/A	N/A	N/A
(Recess Appointment: 04.19.06)	Saving, Thomas R.	Member, Brd of Trust., Fed. Old-Age & Survivors Insur. Trust Fund	11.03.05	11.07.05	N/A	N/A	N/A	N/A
(Recess Appointment: 04.19.06)	Saving, Thomas R.	Member, Brd of Trust., Fed. Hospital Insurance Trust Fund	11.03.05	11.07.05	N/A	N/A	N/A	N/A
	Schwab, Susan Rasinski	Deputy USTR, EOP	N/A	11.02.05	N/A	11.10.05	11.10.05	**11.10.05**
	Schwab, Susan Rasinski	Deputy USTR, EOP	N/A	10.06.05	10.18.05	10.25.05	10.28.05	**10.28.05**
	Fratto, Antonio	Assistant Secretary, Public Affairs, Treasury	N/A	10.06.05	12.14.05	12.16.05	12.17.05	**12.17.05**
	Bohigian, David Steele	Assistant Secretary, Market Access and Compliance, DOC	N/A	10.06.05	12.14.05	12.16.05	12.17.05	**12.17.05**
	Bhatia, Karan K.	Deputy USTR, EOP	09.13.05	09.15.05	10.18.05	10.25.05	10.28.05	**10.28.05**
	Halpern, James S.	Judge of the United States Tax Court	N/A	09.06.05	10.18.05	10.25.05	10.28.05	**10.28.05**
	Lowery, Clay	Deputy Under Secretary, International Affairs, Treasury	08.23.05	09.06.05	10.18.05	10.25.05	10.28.05	**10.28.05**
	Maupin, John E.	Member, Social Security Advisory Board, SSAB	08.09.05	09.06.05				
	Lavin, Franklin L.	Under Secretary, International Trade, DOC	07.29.05	07.29.05	10.18.05	10.25.05	10.28.05	**10.28.05**
	Ventimiglia, Vincent J.	Assistant Secretary, Legislation, HHS	07.15.05	07.18.05	12.14.05	12.19.05	12.21.05	**12.21.05**
	Fromer, Kevin I.	Deputy Under Secretary, Legislative Affairs, Treasury	06.03.05	06.06.05	07.20.05	07.28.05	07.29.05	**07.29.05**
(Withdrawn on 10.07.05)	Morrison, Philip D.	Assistant Secretary, Tax Policy, Treasury	05.26.05	05.26.05	N/A	N/A	N/A	N/A
	Kimmitt, Robert M.	Deputy Secretary, Treasury	05.03.05	06.29.05	07.20.05	07.29.05	07.29.05	**07.29.05**
	Aranoff, Shara L.	Commissioner, U.S. International Trade Commission	04.27.05	04.27.05	05.24.05	07.29.05	07.29.05	**07.29.05**
	Quarles, Randal	Under Secretary for Domestic Finance, Treasury	04.26.05	05.26.05	07.20.05	07.29.05	07.29.05	**07.29.05**
	Pack, Sandra L.	Assistant Secretary for Management and CFO, Treasury	04.26.05	05.16.05	07.20.05	07.29.05	07.29.05	**07.29.05**
	Johnson, Charles E.	Assist. Secretary for Budget, Technology, Finance, HHS	04.21.05	04.25.05	05.24.05	07.20.05	07.22.05	**07.22.05**
	Portman, Robert J.	USTR, EOP	04.13.05	04.13.05	04.21.05	04.26.05	04.29.05	**04.29.05**
	Azar, Alex M.	Deputy Secretary, HHS	04.12.05	04.19.05	05.24.05	07.20.05	07.22.05	**07.22.05**
	Adams, Timothy D.	Under Secretary, Treasury	04.06.05	04.06.05	05.24.05	07.29.05	07.29.05	**07.29.05**
	DeFrancis, Suzanne C.	Assistant Secretary for Public Affairs, HHS	03.29.05	04.04.05	05.24.05	07.20.05	07.22.05	**07.22.05**
	Levinson, Daniel R.	IG, HHS	01.24.05	01.24.05	02.17.05	04.13.05	06.08.05	**06.08.05**
	Damelin, Harold	IG, Treasury	01.24.05	01.24.05	02.17.05	03.09.05	03.17.05	**03.17.05**
	Wagner, Raymond T.	Member, IRS Oversight Brd., Treas.	01.24.05	01.24.05	02.17.05	03.09.05	03.16.05	**03.16.05**
	Brown, Jeffrey Robert	Member, Social Security Advisory Board, SSAB	01.04.05	01.04.05	12.14.05			
	Leavitt, Michael O.	Secretary, HHS	01.04.05	01.04.05	01.19.05	01.25.05	01.26.05	**01.26.05**
Foreign Relations	Brown, Gayleatha	Ambassador to the Republic of Benin, State	05.11.06	05.11.06				
	Coneway, Peter R.	Ambassador to Switzerland, State	05.11.06	05.11.06				
	Rocca, Christina	U.S. Representative to the Conference on Disarmament, State	05.11.06	05.11.06				
	Symington, W. Stuart	Ambassador to the Republic of Djibouti	05.08.06	05.08.06				
	Taylor, William B.	Ambassador to Ukraine, State	05.01.06	05.01.06	05.12.06			

Committee	Name	Position	Intent	Nominated	Hearing	Reported	Floor	Confirmed
	Liberi, Dawn M.	Amb. to the Islamic Republic of Mauritania, State	05.01.06	05.01.06				
	Wood, Michael	Ambassador to Sweden, State	05.01.06	05.01.06				
	Bradtke, Robert A.	Ambassador to the Republic of Croatia, State	04.27.06	04.27.06				
	Foley, April H.	Ambassador to the Republic of Hungary, State	04.25.06	04.25.06				
	Jacobson, Tracey Ann	Ambassador to the Republic of Tajikistan, State	04.25.06	04.25.06				
	Vasquez, Gaddi H.	U.S. Representative to the UN for Food and Agriculture	04.25.06	04.25.06				
	Sullivan, Dan	Assistant Secretary, Economic and Business Affairs, State	04.13.06	04.24.06	05.11.06			
	Ford, Robert	Ambassador to the Republic of Algeria, State	04.13.06	04.24.06				
	Rowe, Leslie	Amb. to Papua New Guinea, the Solomon Islands, and Vanuatu	04.13.06	04.24.06				
	Derse, Anne E.	Ambassador to the Azerbaijan Republic	04.13.06	04.24.06	05.12.06			
	Cloud, John A.	Ambassador to the Republic of Lithuania	04.06.06	04.06.06				
	Williamson, John Clint	Ambassador at Large for War Crime Issues	04.06.06	04.06.06				
	Bost, Eric	Ambassador to the Republic of South Africa	04.04.06	04.05.06				
	Hughes, Lisa	Ambassador to the Republic of Suriname	04.04.06	04.05.06	05.10.06			
	Wayne, E. Anthony	Ambassador to Argentina	04.04.06	04.05.06	05.10.06			
	Robinson, David M.	Ambassador to Co-Operative Republic of Guyana	04.04.06	04.05.06	05.10.06			
	Kirby, Michael	Ambassador to the Republic of Moldova, State	03.16.06	03.27.06				
	Minton, Mark	Ambassador to Mongolia, State	03.15.06	03.15.06	04.06.06			
	McCallum, Robert	Ambassador to Australia, State	03.10.06	03.13.06				
	Tichenor, Warren	U.S. Representative to the European Office of the UN	03.07.06	03.15.06				
	Ranneberger, Michael E.	Ambassador to the Republic of Kenya	03.07.06	03.07.06				
	Godec, Robert F.	Ambassador to the Republic of Tunisia	03.07.06	03.07.06	05.03.06			
	Staples, George McDade	Director General, Foreign Service, State	03.02.06	03.02.06	03.28.06			
	Sauerbrey, Ellen R.	Assistant Secretary, Population, Refugees, and Migration, State	N/A	02.10.06				
	Wallace, Roger W.	Member, Brd.of Direct., Inter-Amer. Foundation	N/A	02.10.06				
	Hogan, Nadina	Member, Brd.of Direct., Inter-Amer. Foundation	N/A	02.10.06				
	Gray, C. Boyden	Representative to the European Union, State	N/A	02.10.06				
	Brister, Patricia	U.S. Representative, Economic and Social Council, UN	02.07.06	02.08.06	03.28.06			
	Chellaraj, Rajkumar	Assistant Secretary, Administration,	01.24.06	01.25.06	03.28.06			
	Tobias, Randall	Administrator, USAID	01.19.06	02.17.06	03.07.06	03.14.06	03.29.06	**03.29.06**
	Bernanke, Ben S.	U.S. Alternate Governor, International Monetary Fund (IMF)	01.17.05	01.18.06	N/A	02.15.06	02.16.06	**02.16.06**
	Boucher, Richard A.	Assistant Secretary, South Asian Affairs, State	01.17.05	01.18.06	02.16.06	02.16.06	02.17.06	**02.17.06**
	Bliss, Donald T.	U.S. Rep., Council of the International Civil Aviation Organization	01.12.06	01.18.06	N/A	02.15.06	02.16.06	**02.16.06**
	Miller, Richard T.	U.S. Representative, Economic and Social Council, UN	01.06.06	01.25.06	03.08.06	03.14.06	03.16.06	**03.16.06**
	Miller, Richard T.	U.S. Alt. Representative, General Assembly, UN	01.06.06	01.25.06	03.08.06	03.14.06	03.16.06	**03.16.06**
	Sanders, Jackie W.	U.S. Alt. Representative, Special Political Affairs, UN	01.06.06	01.18.06	01.25.06	02.15.06	02.16.06	**02.16.06**
	Wallace, Mark D.	U.S. Representative, Management and Reform, UN	01.06.06	01.18.06	01.25.06	03.14.06	03.16.06	**03.16.06**
	Simon, John	Executive Vice President, OPIC	01.04.06	01.18.06	03.08.06	03.14.06	03.16.06	**03.16.06**
	Butenis, Patricia	Amb. to the People's Republic of Bangladesh, State	01.04.06	01.18.06	02.02.06	02.15.06	02.16.06	**02.16.06**
	Grappo, Gary A.	Amb. to the Sultanate of Oman, State	12.13.05	12.13.05	02.02.06	02.15.06	02.16.06	**02.16.06**
	Higgins, Bradford	Assistant Secretary, CFO, State	11.21.05	12.13.05	01.19.06	02.15.06	02.16.06	**02.16.06**
	Higgins, Bradford	Assistant Secretary, Resource Management and CFO, State	11.21.05	12.13.05	01.19.06	02.15.06	02.16.06	**02.16.06**

Committee	Name	Position	Intent	Nominated	Hearing	Reported	Floor	Confirmed
	McGee, James D.	Amb. to the Union of Comoros, State	N/A	11.18.05	N/A	02.15.06	02.16.06	**02.16.06**
	Michalak, Michael	U.S. Senior Official to the APEC Forum, State	11.16.05	11.18.05	01.31.06	02.15.06	02.16.06	**02.16.06**
	McMurray, Claudia A.	Assist. Sec., Oceans & Intern. Environ. & Scientific Affairs, State	11.15.05	11.17.05	01.19.06	02.15.06	02.16.06	**02.16.06**
	Payne, Donald M.	U.S. Representative, 60th Session, UN General Assembly	11.09.05	11.10.05	N/A	11.18.05	11.18.05	**11.18.05**
	Royce, Edward Randall	U.S. Representative, 60th Session, UN General Assembly	11.09.05	11.10.05	N/A	11.18.05	11.18.05	**11.18.05**
	Ameri, Goli	U.S. Representative, 60th Session, UN General Assembly	11.09.05	11.10.05				
	Acklie, Duane	U.S. Representative, 60th Session, UN General Assembly	11.09.05	11.10.05				
	O'Brien, Robert C.	U.S. Representative, 60th Session, UN General Assembly	11.09.05	11.10.05				
	Sanderson, Janet Ann	Amb. to the Republic of the Haiti, State	11.07.05	11.09.05	01.25.06	02.15.06	02.16.06	**02.16.06**
	Kenney, Kristie Anne	Amb. to the Republic of the Philippines, State	11.03.05	11.07.05	01.31.06	02.15.06	02.16.06	**02.16.06**
	Weisberg, Robert	Amb. to the Republic of the Congo, State	11.03.05	11.07.05	01.25.06	02.15.06	02.16.06	**02.16.06**
	Browning, Steven	Amb. to the Republic of Uganda, State	11.01.05	11.01.05	01.25.06	02.15.06	02.16.06	**02.16.06**
	Jackson, Jeanine	Amb. to the Republic of Burkina Faso, State	11.01.05	11.01.05	02.08.06	02.15.06	02.16.06	**02.16.06**
	Van Voorst, Carol	Amb. to the Republic of Iceland, State	10.27.05	10.28.05	11.09.05	11.18.05	11.18.05	**11.18.05**
	Wilson, Ross	Amb. to the Republic of Turkey, State	10.27.05	10.28.05	11.09.05	11.18.05	11.18.05	**11.18.05**
	Moller, Patricia	Amb. to the Republic of Burundi, State	10.27.05	10.28.05	01.25.06	02.15.06	02.16.06	**02.16.06**
	Ware, Marilyn	Amb. to the Republic of Finland, State	10.26.05	10.26.05	11.09.05	12.14.05	12.17.05	**12.17.05**
	Jacobs, Janice	Amb. to the Republic of Senegal, State	10.26.05	10.26.05	02.08.06	02.15.06	02.16.06	**02.16.06**
	Allen, Bernadette	Amb. to the Republic of Niger, State	10.26.05	10.26.05	01.25.06	02.15.06	02.16.06	**02.16.06**
	Patterson, Anne	Assist. Sec., International Narcotics and Law Enforcement, State	10.19.05	10.19.05	N/A	10.25.05	11.10.05	**11.10.05**
	McKinnon, Mark	Member, Broadcasting Board of Governors	10.17.05	10.17.05				
	Schlicher, Ronald L.	Amb. to the Republic of Cyprus, State	10.14.05	10.17.05	11.09.05	11.18.05	11.18.05	**11.18.05**
	Wolff, Alejandro Daniel	Deputy U.S. Rep., Amb. Rank, Sec. Council, UN, State	10.14.05	10.17.05	11.08.05	11.18.05	11.18.05	**11.18.05**
	Wolff, Alejandro Daniel	Deputy U.S. Rep., Amb. Rank, Sec. Council, UN, State	10.14.05	10.17.05	11.08.05	11.18.05	11.18.05	**11.18.05**
	Bergner, Jeffrey Thoma	Assistant Secretary, Legislative Affairs, State	10.05.05	10.06.05	10.25.05	11.02.05	11.04.05	**11.04.05**
	McCaw, Susan	Amb. to the Republic of Austria, State	10.05.05	10.06.05	10.20.05	10.25.05	10.28.05	**10.28.05**
	Taubman, Nicholas F.	Amb. To Romania, State	10.05.05	10.06.05	10.20.05	10.25.05	10.28.05	**10.28.05**
	Spellings, Margaret	U.S. Rep. for the Gen. Conf. of the UN Ed., Scien., and Cult. Org	09.29.05	09.29.05	N/A	N/A	09.30.05	**09.30.05**
	Frazer, Jendayi Elizabeth	Member, Brd of Directors, African Development Foundation	09.27.05	09.28.05	N/A	10.05.05	10.07.05	**10.07.05**
	Hale, David	Amb. To the Hashemite Kingdom of Jordan, State	09.22.05	09.22.05	10.19.05	10.25.05	10.28.05	**10.28.05**
	Whitney, Benson K.	Amb. To the Republic of Norway, State	09.21.05	09.22.05	10.20.05	10.25.05	10.28.05	**10.28.05**
(Recess Appointment: 08.01.05)	Bolton, John R.	U.S. Rep., UN, State	N/A	09.19.05				
(Recess Appointment: 08.01.05)	Bolton, John R.	U.S. Rep., Amb. Rank, Sec. Council, UN, State	N/A	09.19.05				
	Arietti, Michael R.	Amb. to the Republic of Rwanda, State	09.13.05	09.15.05	10.06.05	10.25.05	10.28.05	**10.28.05**
	Martinez, Carmen M.	Amb. to the Republic of Zambia, State	09.09.05	09.13.05	10.06.05	10.25.05	10.28.05	**10.28.05**
	***Gambatesa, Donald A.**	Inspector General, USAID	09.09.05	09.13.05	10.06.05	11.02.05	12.17.05	**12.17.05**
	Vershbow, Alexander R	Amb. to the Republic of Korea, State	08.31.05	09.06.05	09.22.05	10.05.05	10.07.05	**10.07.05**
(Recess Appointment: 01.04.06)	Sauerbrey, Ellen R.	Assistant Secretary, Population, Refugees, and Migration, State	08.31.05	09.06.05	10.25.05			
	Dunn, David B.	Amb. to the Togolese Republic, State	08.25.05	09.06.05	10.06.05	10.25.05	10.28.05	**10.28.05**
	Shannon, Thomas A.	Assistant Secretary, Western Hemisphere Affairs, State	08.16.05	09.06.05	09.21.05	10.05.05	10.07.05	**10.07.05**
	Johnson, Brenda	Amb. to Jamaica, State	08.16.05	09.06.05	09.21.05	10.05.05	10.07.05	**10.07.05**
	Danilovich, John J.	Chief Executive Officer, Millennium Challenge Corporation	08.11.05	09.19.05	09.27.05	10.05.05	10.07.05	**10.07.05**

Committee	Name	Position	Intent	Nominated	Hearing	Reported	Floor	Confirmed
	Schafer, Jacqueline E.	Assistant Administrator, Econ. Growth, Agric., and Trade, USAID	08.11.05	09.06.05	09.30.05	10.05.05	10.07.05	**10.07.05**
(Withdrawn on 10.17.05)	McKinnon, Mark	Member, Broadcasting Board of Governors	08.09.05	09.06.05	N/A	N/A	N/A	N/A
	Shiner, Josette S.	U.S. Alt. Gov., International Bank for Recon. & Develop., State	07.29.05	07.29.05	N/A	10.05.05	10.07.05	**10.07.05**
	Rooney, Lawrence F.	Amb. to the Holy See, State	07.29.05	07.29.05	09.19.05	10.05.05	10.07.05	**10.07.05**
	McCormick, William	Amb. to New Zealand and Amb. to Samoa, State	07.28.05	07.28.05	09.22.05	10.05.05	10.07.05	**10.07.05**
	Arnall, Roland	Amb. to the Kingdom of the Netherlands, State	07.28.05	07.28.05	10.20.05	11.02.05	02.08.06	**02.08.06**
	Lowenkron, Barry F.	Assist. Sec., Democracy, Human Rights & Labor, State	07.28.05	07.28.05	09.30.05	10.05.05	10.07.05	**10.07.05**
	Hoffman, Alfred	Amb. to Portugal, State	07.27.05	07.27.05	09.19.05	10.05.05	10.07.05	**10.07.05**
	Ricciardone, Francis J.	Amb. to the Arab Republic of Egypt, State	07.22.05	07.25.05	07.27.05	07.29.05	07.29.05	**07.29.05**
	Jones, Richard H.	Amb. to the State of Israel, State	07.22.05	07.25.05	07.27.05	07.29.05	07.29.05	**07.29.05**
(Recess Appointment: 01.17.06)	Gray, C. Boyden	Representative to the European Union, State	07.22.05	07.25.05	09.19.05	10.25.05		
	Dorn, Jennifer L.	Alt. Exec. Director, Inter. Bank for Reconstruction and Develop.	07.22.05	07.25.05	10.06.05	10.25.05	10.28.05	**10.28.05**
	Burns, William J.	Amb. to the Russian Federation, State	07.21.05	07.21.05	07.27.05	07.29.05	07.29.05	**07.29.05**
	Timken, William Robert	Amb. to the Federal Republic of Germany, State	07.19.05	07.20.05	07.27.05	07.29.05	07.29.05	**07.29.05**
	Cason, James C.	Amb. to the Republic of Paraguay, State	07.11.05	07.12.05	10.26.05	11.02.05	11.04.05	**11.04.05**
	Herbold, Patricia L.	Amb. to the Republic of Singapore, State	07.11.05	07.12.05	09.22.05	10.05.05	10.07.05	**10.07.05**
	Langdale, Mark	Amb. to the Republic of Costa Rica, State	06.30.05	06.30.05	09.21.05	10.05.05	10.07.05	**10.07.05**
	Frazer, Jendayi E.	Assistant Secretary, African Affairs, State	06.30.05	06.30.05	07.22.05	07.26.05	07.29.05	**07.29.05**
	Silverberg, Kristen	Assistant Secretary, International Organization Affairs, State	06.29.05	06.29.05	07.22.05	07.26.05	07.29.05	**07.29.05**
	Mosbacher, Robert A.	President, Overseas Private Investment Corporation	06.29.05	06.29.05	09.08.05	10.05.05	10.07.05	**10.07.05**
	Cain, James	Amb. to Denmark, State	06.29.05	06.29.05	07.18.05	07.26.05	07.29.05	**07.29.05**
	Shiner, Josette S.	Under Sec., Econ., Business and Agricultural Affairs, State	06.28.05	06.28.05	07.22.05	07.26.05	07.29.05	**07.29.05**
	Retzer, Michael	Amb. to the United Republic of Tanzania, State	06.28.05	06.28.05	07.21.05	07.26.05	07.29.05	**07.29.05**
	Hillen, John	Assistant Secretary, Political-Military Affairs, State	06.28.05	06.28.05	09.30.05	10.05.05	10.07.05	**10.07.05**
	Milovanovic, Gillian A.	Amb. to the Former Yugoslav Republic of Macedonia, State	06.28.05	06.28.05	07.18.05	07.26.05	07.29.05	**07.29.05**
	Hill, Kent R.	Assistant Administrator, Global Health, USAID	06.23.05	06.23.05	09.30.05	10.05.05	10.07.05	**10.07.05**
	Tuttle, Robert H.	Amb. to the United Kingdom of Great Britain and N. Ireland,	06.09.05	06.09.05	06.29.05	06.30.05	06.30.05	**06.30.05**
	Spogli, Ronald	Amb. to the Italian Republic, State	06.09.05	06.09.05	06.29.05	06.30.05	06.30.05	**06.30.05**
	Crumpton, Henry	Coordinator, Counterterrorism, Amb. at Large, State	06.09.05	06.09.05	07.14.05	07.26.05	07.29.05	**07.29.05**
	Beyrle, John R.	Amb. to the Republic of Bulgaria, State	06.03.05	06.06.05	06.29.05	06.30.05	06.30.05	**06.30.05**
	Ford, Charles A.	Amb. to the Republic of Honduras, State	06.03.05	06.06.05	09.21.05	10.05.05	10.07.05	**10.07.05**
	Peterson, Katherine H.	Amb. to the Republic of Botswana, State	06.03.05	06.06.05	07.21.05	07.26.05	07.29.05	**07.29.05**
	Yovanovitch, Marie L.	Amb. to the Kyrgyz Rupublic, State	06.03.05	06.06.05	06.29.05	06.30.05	06.30.05	**06.30.05**
	Eastham, Alan Walter	Amb. to the Republic of Malawi, State	06.01.05	06.06.05	07.21.05	07.26.05	07.29.05	**07.29.05**
	Schulte, Gregory L.	U.S. Representative, Vienna Office of the UN, State	05.26.05	05.26.05	06.15.05	06.22.05	06.24.05	**06.24.05**
	Schulte, Gregory L.	U.S. Representative to the IAEA, State	05.26.05	05.26.05	06.15.05	06.22.05	06.24.05	**06.24.05**
	Neuman, Ronald E.	Ambassador to the Islamic Republic of Afghanistan, State	05.26.05	05.26.05	06.15.05	06.22.05	06.24.05	**06.24.05**
	Boyer, Jan E.	U.S. Alternate Exec. Director, Inter-American Develop. Bank	05.24.05	05.25.05	09.08.05	10.05.05	10.07.05	**10.07.05**
	Tefft, John F.	Amb. to Georgia, State	05.17.05	05.17.05	05.24.05	05.26.05	05.26.05	**05.26.05**
	Jewell, Linda	Amb. to Ecuador, State	05.17.05	05.17.05	05.25.05	05.26.05	05.26.05	**05.26.05**
	Dinger, Larry Miles	Amb. to the Republic of the Fiji Islands, Republic of Nauru,						
		Kingdom of Tonga, Republic of Kiribati, and Tuvalu, Stat	05.13.05	05.16.05	06.21.05	06.22.05	06.24.05	**06.24.05**

Committee	Name	Position	Intent	Nominated	Hearing	Reported	Floor	Confirmed
	Nuland, Victoria	U.S. Permanent Representative, Council of NATO	05.13.05	05.16.05	05.24.05	05.26.05	05.26.05	**05.26.05**
	Hess, Michael E.	Associate Administrator, Bureau for Democracy, Conflict,						
		and Humanitarian Response, USAID	05.13.05	05.16.05	06.15.05	06.22.05	06.24.05	**06.24.05**
	Trivelli, Paul A.	Amb. to the Republic, Nicaragua, State	05.13.05	05.16.05	05.25.05	05.26.05	05.26.05	**05.26.05**
	Wagner, Anne	Amb. to the Grand Duchy of Luxembourg, State	05.13.05	05.16.05	05.26.05	06.15.05	06.16.05	**06.16.05**
	McCulley, Terence P.	Amb. to Republic of Mali, State	05.13.05	05.16.05	06.08.05	06.15.05	06.16.05	**06.16.05**
	Bridgewater, Pamela	Amb. to Ghana, State	05.11.05	05.11.05	06.08.05	06.15.05	06.16.05	**06.16.05**
	Eaton, William Allan	Amb. to Panama, State	05.10.05	05.11.05	05.25.05	05.26.05	05.26.05	**05.26.05**
	Fore, Henrietta H.	Under Secretary, Management, State	05.10.05	05.11.05	06.09.05	07.26.05	07.29.05	**07.29.05**
	Khalilzad, Zalmay	Amb. to Iraq, State	05.09.05	05.09.05	06.07.05	06.15.05	06.16.05	**06.16.05**
	Derham, James M.	Amb. to the Republic of Guatemala, State	05.06.05	05.09.05	05.25.05	05.26.05	05.26.05	**05.26.05**
	Dieter, Robert Johann	Amb. to Belize, State	05.06.05	05.09.05	05.25.05	06.15.05	06.16.05	**06.16.05**
	Vallee, Rodolphe M.	Amb. to the Slovak Republic, State	05.06.05	05.09.05	05.26.05	06.15.05	06.16.05	**06.16.05**
	Finley, Julie	U.S. Rep., Org. for Sec. and Cooperation in Europe, State	04.27.05	04.28.05	05.24.05	06.15.05	06.16.05	**06.16.05**
	Griffin, Richard J.	Assistant Secretary for Diplomatic Security, State	04.27.05	04.28.05	06.09.05	06.15.05	06.16.05	**06.16.05**
	Griffin, Richard J.	Director, Office of Foreign Missions, State	04.27.05	04.28.05	06.09.05	06.15.05	06.16.05	**06.16.05**
	Wilkins, David Horton	Amb. to Canada, State	04.27.05	04.27.05	05.25.05	05.26.05	05.26.05	**05.26.05**
	Mussomeli, Joseph A.	Amb. to the Kingdom of Cambodia, State	04.27.05	04.28.05	06.21.05	06.22.05	06.24.05	**06.24.05**
	Booth, Donald E.	Amb. to the Republic of Liberia, State	04.27.05	04.28.05	06.08.05	06.15.05	06.16.05	**06.16.05**
	Bordonaro, Molly H.	Amb. to the Republic of Malta, State	04.27.05	04.28.05	05.26.05	06.15.05	06.16.05	**06.16.05**
	Holland, Robert B.	Exec. Director, Inter. Bank for Reconstruction and Develop.	04.21.05	04.25.05	09.08.05	09.22.05	09.22.05	**09.22.05**
	Pierce, Roger Dwayne	Amb. to Republic of Cape Verde, State	04.21.05	04.25.05	06.08.05	06.15.05	06.16.05	**06.16.05**
	Stapleton, Craig	Amb. to France, State	04.12.05	04.14.05	05.24.05	06.15.05	06.16.05	**06.16.05**
	Skoden, Emil M.	Amb. to the State of Brunei Darussalam, State	04.08.05	04.14.05	06.21.05	06.22.05	06.24.05	**06.24.05**
	Aguirre, Eduardo	Amb. to Spain, State	04.08.05	04.14.05	05.24.05	06.15.05	06.16.05	**06.16.05**
	McCormack, Sean Ian	Assistant Secretary, Public Affairs, State	03.24.05	04.04.05	05.26.05	05.26.05	05.26.05	**05.26.05**
(Recess Appointment: 08.01.05)	**Bolton, John R.**	U.S. Rep., UN, State (Returned to POTUS: 7.29.05)	03.17.05	03.17.05	04.11.05	05.12.05	N/A	N/A
(Recess Appointment: 08.01.05)	**Bolton, John R.**	U.S. Rep., Amb. Rank, Sec. Council, UN, State (Returned)	03.17.05	03.17.05	04.11.05	05.12.05	N/A	N/A
	Powell, Dina Habib	Assistant Secretary, Educational and Cultural Affairs, State	03.14.05	04.28.05	05.26.05	06.22.05	06.24.05	**06.24.05**
	Hughes, Karen P.	Under Secretary, Public Diplomacy	03.14.05	06.29.05	07.22.05	07.26.05	07.29.05	**07.29.05**
	Joseph, Robert	Under Sec., Arms Control and International Security, State	03.11.05	03.14.05	04.13.05	05.26.05	05.26.05	**05.26.05**
	Fried, Daniel	Asst. Sec., European Affairs, State	03.08.05	03.08.05	04.13.05	04.28.05	04.28.05	**04.28.05**
	Boschwitz, Rudolph E.	U.S. Rep., Human Rights Comm., Econ. and Soc. Council, UN	03.04.05	03.04.05	03.15.05	03.15.05	03.17.05	**03.17.05**
	Hill, Christopher R.	Asst. Sec., E. Asian and Pac. Affairs, State	03.04.05	03.04.05	03.15.05	03.15.05	03.17.05	**03.17.05**
	Hanley, Christopher J.	Member, Board of Directors, OPIC	02.28.05	02.28.05	N/A	06.15.05	06.16.05	**06.16.05**
	Welch, C. David	Asst. Sec., Near East. Affairs, State	02.14.05	02.14.05	03.11.05	03.15.05	03.17.05	**03.17.05**
	Burns, R. Nicholas	Under Sec., Political Affairs, State	02.14.05	02.14.05	03.11.05	03.15.05	03.17.05	**03.17.05**
	Bellinger, John B.	Legal Adviser, State	02.14.05	02.14.05	03.11.05	03.15.05	03.15.05	**04.06.05**
(Withdrawn on 11.01.05)	Noreiga, Roger F.	Member, Brd.of Direct., Inter-Amer. Foundation(Renom 01.04.05)	02.14.05	02.14.05	N/A	N/A	N/A	N/A
(Recess Appointment: 01.19.05)	Franco, Adolfo A.	Member, Brd.of Direct., Inter-Amer. Foundation(Renom 01.04.05)	02.14.05	02.14.05				
	Zoellick, Robert B.	Deputy Secretary, State	02.10.05	02.10.05	02.15.05	02.15.05	02.16.05	**02.16.05**
	Schieffer, John Thomas	Amb., Extraordinary & Plenipotentiary to Japan, State	01.24.05	01.24.05	03.15.05	03.15.05	03.17.05	**03.17.05**

Committee	Name	Position	Intent	Nominated	Hearing	Reported	Floor	Confirmed
	DeTrani, Joseph R.	Amb. Rank, Special Envoy for 6 Party Talks	01.24.05	01.24.05	03.15.05	03.15.05	03.17.05	**03.17.05**
	Balton, David B.	Amb. Rank, Dep. Asst. Sec., Ocean/Fisheries, State	01.24.05	01.24.05	03.15.05	03.15.05	03.16.05	**03.16.05**
	Snyder, Jay T.	Member, U.S. Advisory Comm. on Public Dip.	01.24.05	01.24.05	N/A	06.15.05	06.16.05	**06.16.05**
	Vaughn, Jack	Member, Brd.of Direct., Inter-Amer. Foundation	01.24.05	01.24.05				
(Recess Appointment: 01.04.06)	Wallace, Roger W.	Member, Brd.of Direct., Inter-Amer. Foundation	01.24.05	01.24.05				
	Plasencia, Jorge A.	Member, Advisory Board for Cuba Broadcasting	01.24.05	01.24.05	N/A	06.15.05	06.16.05	**06.16.05**
	Tomlinson, Kenneth Y.	Member, Broadcasting Board of Governors	01.24.05	01.24.05				
	Tomlinson, Kenneth Y.	Chairman, Broadcasting Board of Governors	01.24.05	01.24.05				
	Hirschberg, D. Jeffrey	Member, Broadcasting Board of Governors	01.24.05	01.24.05				
(Recess Appointment: 01.04.06)	Hogan, Nadina	Member, Brd.of Direct., Inter-Amer. Foundation	01.24.05	01.24.05				
	Krongard, Howard J.	IG, State	01.24.05	01.24.05	03.15.05	03.15.05	04.13.05	**04.27.05**
	Rice, Condoleezza	Secretary, State	01.04.05	01.04.05	1.18-19.05	01.20.05	01.26.05	**01.26.05**
HELP	Vaughn, John R.	Member, National Council on Disability	05.08.06	05.09.06				
	Carlson, Victoria	Member, National Council on Disability	05.08.06	05.09.06				
	Colley, Chad	Member, National Council on Disability	05.08.06	05.09.06				
	Mattheiss, Lisa	Member, National Council on Disability	05.08.06	05.09.06				
	Justesen, Troy R.	Assistant Secretary, Vocational and Adult Ed., Education	05.08.06	05.08.06				
	Berger, Katherine	Member, National Museum and Library Services Board	05.03.06	05.05.06				
	Brosius, Karen	Member, National Museum and Library Services Board	05.03.06	05.05.06				
	Miaoulis, Ioannis	Member, National Museum and Library Services Board	05.03.06	05.05.06				
	Pickett, Sandra	Member, National Museum and Library Services Board	05.03.06	05.05.06				
	Orr-Cahall, Christina	Member, National Museum and Library Services Board	05.03.06	05.05.06				
	Starr, Kevin Owen	Member, National Museum and Library Services Board	05.03.06	05.05.06				
	Warder, Lawrence A.	CFO, Department of Education	04.25.06	04.25.06				
	Cooper, Ronald	General Counsel, EEOC	03.27.06	03.27.06				
	Tredick, Peter	Member, National Mediation Board	03.27.06	03.27.06				
	Hoglander, Harry	Member, National Mediation Board	03.27.06	03.27.06				
	von Eshenbach, Andrew	Commissioner, FDA, HHS	03.15.06	03.15.06				
	Stagg, J.C.A.	Member, Brd. of Trust., James Madison Mem. Fellowship Found.	03.13.06	03.13.06				
	Chiles, Jonann E.	Member, Brd. Of Directors, Legal Services Corporation	03.13.06	03.13.06				
	Bridges, Jerry Gayle	CFO, Corporation for National and Community Service	03.07.06	03.07.06				
	Kirsanow, Peter N.	Member, National Labor Relations Board	N/A	02.10.06				
	Schaumber, Peter	Member, National Labor Relations Board	N/A	02.10.06				
	Meisburg, Ronald E.	General Counsel, National Labor Relations Board	N/A	02.10.06				
	Rosenfeld, Arthur F.	Director, Federal Mediation and Conciliation Service	N/A	02.10.06				
	Walsh, Dennis P.	Member, National Labor Relations Board	N/A	02.10.06				
	Goldsmith, Stephen	Member, Brd.of Direct., CNCS	N/A	02.10.06				
	DeCamp, Paul	Administrator, Wage and Hour Division, DoL	01.30.06	01.31.06				
	Juaristi, Vince J.	Member, Brd.of Direct., CNCS	12.21.05	12.21.05				
(Recess Appointment: 01.04.06)	Goldsmith, Stephen	Member, Brd.of Direct., CNCS	12.19.05	12.20.05				
	Clark, Michell C.	Assistant Secretary, Management, Education	12.13.05	12.13.05	N/A	03.08.06	03.13.06	**03.13.06**

Committee	Name	Position	Intent	Nominated	Hearing	Reported	Floor	Confirmed
	Radice, Anne-Imelda	Director, Institute of Museum and Library Services	12.13.05	12.13.05	N/A	03.08.06	03.13.06	**03.13.06**
(Recess Appointment: 01.04.06)	Kirsanow, Peter N.	Member, National Labor Relations Board	11.15.05	11.17.05				
	Silver, Ron	Member, United States Institute of Peace	10.06.05	10.06.05				
	Van Rest, Judy	Member, United States Institute of Peace	10.06.05	10.06.05				
	Singleton, Sarah M.	Member, Brd. Of Directors, Legal Services Corporation	09.29.05	10.06.05	N/A	03.08.06	03.13.06	**03.13.06**
	Elshtain, Jean B.	Member, National Council on the Humanities	09.29.05	10.17.05	N/A	03.08.06	03.13.06	**03.13.06**
	Guelzo, Allen C.	Member, National Council on the Humanities	09.29.05	10.17.05	N/A	03.08.06	03.13.06	**03.13.06**
(Withdrawn on 01.18.06)	Hickok, Eugene	Member, National Council on the Humanities	09.29.05	10.17.05	N/A	N/A	N/A	N/A
	Talbert, Kent D.	General Counsel, Education	09.27.05	09.28.05				
	Thompson, Horace A.	Member, Occupational Safety and Health Review Commission	09.27.05	09.28.05				
(Recess Appointment: 08.31.05)	Schaumber, Peter	Member, National Labor Relations Board	N/A	09.19.05				
	Stickler, Richard	Assistant Secretary, Mine Safety and Health, DOL	09.15.05	09.15.05	01.31.06	03.08.06		
	Foulke, Edwin G.	Assistant Secretary, Occupational Safety and Health, DOL	09.15.05	09.15.05	01.31.06	03.08.06	03.13.06	**03.13.06**
	Hofflund, Mark	Member, National Council on the Arts	07.29.05	07.29.05	N/A	10.19.05	10.21.05	**10.21.05**
	Earp, Naomi C.	Member, Equal Employment Opportunity Commission (Reapp.)	N/A	07.29.05	N/A	10.19.05	10.21.05	**10.21.05**
	Griffin, Christine M.	Member, Equal Employment Opportunity Commission	07.28.05	07.28.05	N/A	10.19.05	10.21.05	**10.21.05**
(Recess Appointment: 04.19.06)	Madras, Bertha K.	Dep. Director, Demand Reduction, National Drug Control Policy	07.27.05	07.27.05	N/A	10.19.05	N/A	N/A
	Schneider, Mark S.	Commissioner, Education Statistics, Education	07.27.05	07.27.05	N/A	10.19.05	10.21.05	**10.21.05**
	Ashworth, Sandra F.	Mem., National Commission on Libraries & Information Science	07.27.05	07.27.05	N/A	10.19.05	10.21.05	**10.21.05**
	Cellucci, Jan	Mem., National Commission on Libraries & Information Science	07.27.05	07.27.05	N/A	10.19.05	10.21.05	**10.21.05**
	Rivers, Sherry D.	Mem., National Commission on Libraries & Information Science	07.27.05	07.27.05	N/A	10.19.05	10.21.05	**10.21.05**
(Recess Appointment: 01.04.06)	Rosenfeld, Arthur F.	Director, Federal Mediation and Conciliation Service	07.21.05	07.21.05				
	Cole, Bruce	Chairperson, National Endowment for the Humanities	07.15.05	07.18.05	N/A	11.18.05	12.17.05	**12.17.05**
(Recess Appointment: 01.04.06)	Meisburg, Ronald E.	General Counsel, National Labor Relations Board	06.29.05	06.29.05				
	Agwunobi, John O.	Assistant Secretary, Health, HHS	06.29.05	06.29.05	N/A	10.19.05	12.17.05	**12.17.05**
(Recess Appointment: 08.31.05)	**Schaumber, Peter**	Member, National Labor Relations Board	06.29.05	06.29.05	N/A	N/A	N/A	N/A
	Halaska, Terrell	Assistant Secretary, Congressional Affairs, Education	06.29.05	06.29.05	N/A	07.27.05	07.28.05	**07.28.05**
	Monroe, Stephanie	Assistant Secretary, Civil Rights, Education	06.23.05	06.23.05	N/A	12.14.05	12.17.05	**12.17.05**
	Johnson, Henry Louis	Assistant Secretary, Elementary and Secondary Education, Ed	06.01.05	06.06.05	N/A	07.27.05	07.28.05	**07.28.05**
	Olsen, Kathie L.	Deputy Director, National Science Foundation	05.24.05	05.25.05	N/A	07.21.05	07.22.05	**07.22.05**
	Luce, Tom	Assistant Secretary, Planning, Eval., and Policy Develop., Education	05.20.05	05.23.05	N/A	06.29.05	06.30.05	**06.30.05**
	Holen, Arlene	Member, Federal Mine Safety and Health Review Commission	05.20.05	05.23.05	N/A	03.08.06		
	***Ciccolella, Charles S.**	Assistant Secretary, Veterans' Employment and Training, DOL	05.17.05	05.17.05	N/A	07.29.05	07.29.05	**07.29.05**
	Sullivan, Kevin F.	Assistant Secretary, Communications and Outreach, Education	04.28.05	04.28.05	N/A	07.27.05	07.28.05	**07.28.05**
(Recess Appointment: 01.17.06)	Walsh, Dennis P.	Member, National Labor Relations Board	04.27.05	04.27.05				
	Simon, Raymond	Deputy Secretary, Education	04.15.05	04.15.05	N/A	05.18.05	05.26.05	**05.26.05**
	Dolan, Michael	Member, Brd.of Direct., CNCS	03.29.05	04.04.05				
(Withdrawn on 04.06.06)	Duncan, Robert M.	Member, Brd.of Direct., CNCS	03.29.05	04.04.05	N/A	N/A	N/A	N/A
	Wang, Kim	Mem., Nat. Museum and Library Services Board	03.11.05	03.14.05	N/A	05.25.05	05.26.05	**05.26.05**
	Crawford, Lester M.	Commissioner, Food & Drugs, HHS	02.15.05	02.15.05	03.17.05	06.20.05	07.18.05	**07.18.05**
(Withdrawn on 12.13.05)	*Flippen, Edward L.	IG, Corporation for Nat'l and Community Services	01.24.05	02.10.05	03.09.05	03.09.05	N/A	N/A
	Ruch, Charles P.	Member, Brd. of Trustees, Barry Goldwater						

Committee	Name	Position	Intent	Nominated	Hearing	Reported	Floor	Confirmed
		Scholarship & Excellence in Ed. Foundation	01.24.05	01.24.05	N/A	05.25.05	05.26.05	**05.26.05**
	Meisburg, Ronald E.	Member, National Labor Relations Board (Withdrawn)	01.24.05	01.24.05	N/A	N/A	N/A	N/A
	Perdue, George	Member, Brd. of Trust., James Madison Mem. Fellowship Found.	01.24.05	01.24.05	N/A	03.08.06	03.13.06	**03.13.06**
	Phillips, Bernice	Member, Brd. of Directors, Legal Services Corp.	01.24.05	01.24.05	N/A	07.27.05	07.28.05	**07.28.05**
	Fuentes, Thomas A.	Member, Brd. of Directors, Legal Services Corp.	01.24.05	01.24.05	N/A	07.27.05	07.28.05	**07.28.05**
	Robinson, Harry	Member, National Museum Services Board	01.24.05	01.24.05	N/A	05.25.05	05.26.05	**05.26.05**
	Ramey, Craig T.	Member, Brd. Of Directors, Nat'l Brd. for Ed. Sciences	01.24.05	01.24.05	N/A	03.08.06	03.13.06	**03.13.06**
	Greene, A. Wilson	Mem., Nat. Museum and Library Services Board	01.24.05	01.24.05	02.10.05	02.10.05	02.14.05	**02.14.05**
	Strauch, Katrina P.	Mem., Nat. Museum and Library Services Board	01.24.05	01.24.05	02.10.05	02.10.05	02.14.05	**02.14.05**
	Spellings, Margaret	Secretary, Education	01.04.05	01.04.05	01.06.05	01.06.05	01.20.05	**01.20.05**
Homeland Security and Governmental Affairs	Williams, Ellen C.	Governor, United States Postal Service	05.08.06	05.09.06				
	**Portman, Rob*	Director, OMB	04.18.06	04.27.06	05.17.06			
	Denett, Paul	Administrator, Federal Procurement Policy, OMB	04.17.06	04.24.06				
	Paulison, R. David	Under Secretary, Federal Emergency Management, DHS	04.06.06	04.06.06				
	Doan, Lurita Alexis	Administrator, General Services Administration (GSA)	04.06.06	04.06.06				
	Barnett, Mickey D.	Governor, United States Postal Service	03.02.06	03.02.06				
	Tobin, Katherine C.	Governor, United States Postal Service	03.02.06	03.02.06				
	Cusick, Robert I.	Director, Office of Government Ethics	02.13.06	02.13.06				
	Henke, Tracy A.	Director, State and Local Govt., Coordination & Preparedness, DHS	N/A	02.10.06				
	Myers, Julie L.	Assist. Sec., Bureau of Immigration and Customs Enforcement, DHS	N/A	02.10.06				
	Norquist, David L.	CFO, DHS	01.17.06	01.18.06	05.08.06			
	Gray, S. Pamela	Judge of the D.C. Superior Court	01.11.06	01.25.06				
	Dhillon, Uttam	Director, Counternarcotics Enforcement, DHS	11.10.05	11.10.05	03.31.06	05.02.06	05.12.06	**05.12.06**
	Dalton, Carol A.	Associate Judge of the D.C. Superior Court	N/A	11.09.05				
	Acton, Mark	Commissioner, Postal Rate Commission	11.03.05	11.07.05	03.31.06	05.02.06		
	***Gambatesa, Donald A.**	Inspector General, USAID	N/A	N/A	N/A	12.14.05	12.17.05	**12.17.05**
	Foresman, George W.	Under Secretary, Information & Infrastructure Protection, DHS	10.21.05	10.21.05	12.08.05	12.15.05	12.17.05	**12.17.05**
	***Opfer, George J.**	Inspector General, Veterans Affairs	N/A	10.18.05	N/A	11.07.05	11.10.05	**11.10.05**
(Recess Appointment: 01.04.06)	Henke, Tracy A.	Director, State and Local Govt., Coordination & Preparedness, DHS	07.13.05	07.14.05	12.08.05			
	Baker, Stewart A.	Assistant Secretary, Policy, DHS	07.13.05	07.14.05	09.15.05	09.22.05	10.07.05	**10.07.05**
(Recess Appointment: 01.04.06)	*Myers, Julie L.	Assist. Sec., Bureau of Immigration and Customs Enforcement, DHS	06.29.05	06.29.05	09.15.05	10.07.05		
	Thorson, Eric M.	Inspector General, Small Business Administration	06.28.05	06.28.05	03.01.06	03.29.06	03.31.06	**03.31.06**
	Kiko, Colleen Duffy	General Counsel, FLRA	06.23.05	06.23.05	09.13.05	09.22.05	10.07.05	**10.07.05**
	Rose, Mary M.	Member, Merit Systems Protection Board	06.23.05	06.23.05	09.13.05	12.15.05	12.17.05	**12.17.05**
	Fisher, John R.	Assoc. Judge of the DC Court of Appeals	N/A	06.06.05	09.13.05	09.22.05	10.07.05	**10.07.05**
	***Hawley, Edmund S.**	Asst. Sec., Transportation Security Administration, DHS	05.06.05	05.19.05	07.18.05	07.21.05	07.22.05	**07.22.05**
	Skinner, Richard L.	Inspector General, DHS	04.28.05	04.28.05	07.18.05	07.21.05	07.28.05	**07.28.05**
	Perry, Philip J.	General Counsel, DHS	03.29.05	04.04.05	05.19.05	05.25.05	06.08.05	**06.08.05**
	Springer, Linda M.	Director, OPM	03.18.05	04.04.05	06.15.05	06.22.05	06.24.05	**06.24.05**
	Combs, Linda M.	Controller, Fed. Finan. Management, OMB, EOP	02.28.05	02.28.05	05.25.05	06.22.05	06.24.05	**06.24.05**
	Jackson, Michael	Deputy Secretary, DHS	02.18.05	02.18.05	03.09.05	03.09.05	03.10.05	**03.10.05**

Committee	Name	Position	Intent	Nominated	Hearing	Reported	Floor	Confirmed
	Anderson, Jennifer M.	Assoc. Judge of the Superior Court of DC	02.14.05	02.14.05				
	Cordero, Laura A.	Assoc. Judge of the Superior Court of DC	02.14.05	02.14.05	06.15.05	06.22.05	06.24.05	**06.24.05**
	McKenna, Juliet JoAnn	Assoc. Judge of the Superior Court of DC	02.14.05	02.14.05	09.13.05	09.22.05	10.07.05	**10.07.05**
	Kramer, A. Noel Anketell	Assoc. Judge of the DC Court of Appeals	02.14.05	02.14.05	06.15.05	06.22.05	06.24.05	**06.24.05**
	Chertoff, Michael	Secretary, DHS	01.31.05	01.31.05	02.02.05	02.07.05	02.15.05	**02.15.05**
	Weinstein, Allen	US Archivist, National Archives and Records Administration	01.24.05	01.24.05	02.07.05	02.07.05	02.10.05	**02.10.05**
(Withdrawn on 12.13.05)	*Flippen, Edward L.	IG, Corporation for Nat'l and Community Services	01.24.05	02.10.05	03.09.05	03.09.05	N/A	N/A
	Conboy, Stephen T.	U.S. Marshal, D.C. Superior Court	01.24.05	01.24.05				
	Giuliano, Louis J.	Gov., US Postal Service, term expiring 12.08.05	01.24.05	01.24.05	05.19.05	05.25.05	06.15.05	**06.15.05**
	Giuliano, Louis J.	Gov., US Postal Service, term expiring 12.08.14	01.24.05	01.24.05	05.19.05	05.25.05	06.15.05	**06.15.05**
	Hammond, Tony	Commissioner, Postal Rate Commission	01.24.05	01.24.05	05.19.05	05.25.05	05.26.05	**05.26.05**
	Gallagher, Carolyn	Gov., US Postal Service	01.24.05	01.24.05	05.19.05	05.25.05	06.15.05	**06.15.05**
	Miller, Brian David	IG, GSA	01.24.05	01.24.05	07.18.05	07.21.05	07.22.05	**07.22.05**
	Damelin, Harold	IG, Treasury	01.24.05	01.24.05	02.17.05	03.09.05	03.17.05	**03.17.05**
	Levinson, Daniel R.	IG, HHS	01.24.05	01.24.05	02.17.05	04.13.05	06.08.05	**06.08.05**
	Krongard, Howard J.	IG, State	01.24.05	01.24.05	03.15.05	03.15.05	04.13.05	**04.27.05**
Judiciary	Anderson, Thomas D.	U.S. Attorney for the District of Vermont	N/A	05.11.06				
	Gorsuch, Neil M.	U.S. Circuit Judge for the Tenth Circuit	N/A	05.10.06				
	Baker, Valerie L.	U.S. District Judge for the Central District of CA	N/A	05.04.06				
	Holmes, Jerome A.	U.S. Circuit Judge for the Tenth Circuit	N/A	05.04.06				
	Rosenberg, Charles P.	U.S. Attorney for the E. District of VA	N/A	05.04.06				
	Tydingco-Gatewood, Frances	Judge for the District Court of Guam	N/A	04.25.06				
	Gelpi, Gustavo Antonio	U.S. District Judge for the District of Puerto Rico	N/A	04.24.06				
	Gutierrez, Philip S.	U.S. District Judge for the Central District of California	N/A	04.24.06				
	Jordan, Daniel Porter	U.S. District Judge for the S. District of MS	N/A	04.24.06				
	Peterson, Erik C.	U.S. Attorney for the W. District of WI	N/A	04.24.06				
	Orton, Gary D.	U.S. Marshal for the District of Nevada	N/A	03.30.06				
	Wainstein, Kenneth L.	Assistant Attorney General, National Security Division, DOJ	03.13.06	03.13.06	05.02.06			
	Smith, Patrick Carroll	U.S. Marshal for W. District of N. Carolina	N/A	02.27.06	N/A	04.27.06	05.12.06	**05.12.06**
	Junker, Timothy A.	U.S. Marshal for N. District of Iowa	N/A	02.27.06	N/A	04.27.06	05.12.06	**05.12.06**
	Kustoff, David F.	U.S. Attorney for the W. District of TN	N/A	02.17.06	N/A	03.16.06	03.16.06	**03.16.06**
	Richter, John Charles	U.S. Attorney for the W. District of OK	N/A	02.17.06		03.09.06	03.13.06	**03.13.06**
	Thaper, Amul R.	U.S. Attorney for the E. District of KY	N/A	02.17.06	N/A	03.09.06	03.13.06	**03.13.06**
(Withdrawn on 05.04.06)	Holmes, Jerome A.	U.S. District Judge for the N. District of OK	N/A	02.14.06	N/A	N/A	N/A	N/A
	Smith, Milan D.	U.S. Circuit Judge for the Ninth Circuit	N/A	02.14.06	04.25.06	05.04.06		
	Whitney, Frank D.	U.S. District Judge for the W. District of NC	N/A	02.14.06				
	DeGabrielle, Donald J.	U.S. Attorney for the Southern District of TX	N/A	02.13.06	N/A	03.09.06	03.13.06	**03.13.06**
	Ikuta, Sandra Segal	U.S. Circuit Judge for the Ninth Circuit	N/A	02.08.06	05.02.06			
	Wallace, Michael B.	U.S. Circuit Judge for the Fifth Circuit	N/A	02.08.06				
	Tamargo, Mauricio J.	Chairman, Foreign Claims Settlement Commission, DoJ	02.03.06	02.06.06	N/A	03.09.06	03.13.06	**03.13.06**
	Sedgwick, Jeffrey	Director, Bureau of Justice Statistics, DoJ	01.30.06	01.31.06	03.14.06	03.30.06	03.31.06	**03.31.06**

Committee	Name	Position	Intent	Nominated	Hearing	Reported	Floor	Confirmed
	Bradbury, Steven G.	Assistant Attorney General, Legal Counsel, DOJ	N/A	01.25.06				
	Kavanaugh, Brett M.	U.S. Circuit Judge for the DC Circuit	N/A	01.25.06	05.09.06	05.11.06		
	Bryant, Vanessa Lynne	U.S. District Judge for the District of Connecticut	N/A	01.25.06				
	Bumb, Renee Marie	U.S. District Judge for the District of New Jersey	N/A	01.25.06	04.25.06	05.04.06		
	Chagares, Michael A.	U.S. Circuit Judge for the Third Circuit	N/A	01.25.06	03.14.06	03.30.06	04.04.06	**04.04.06**
	Cogan, Brian M.	U.S. District Judge for the E. District of NY	N/A	01.25.06	03.29.06	04.27.06	05.04.06	**05.04.06**
	Golden, Thomas M.	U.S. District Judge for the E. District of PA	N/A	01.25.06	03.29.06	04.27.06	05.04.06	**05.04.06**
	Guilford, Andrew J.	U.S. District Judge for the Central District of California	N/A	01.25.06				
	Hillman, Noel Lawerence	U.S. District Judge for the District of New Jersey	N/A	01.25.06	04.25.06	05.04.06		
	Miller, Gray Hampton	U.S. District Judge for the S. District of Texas	N/A	01.25.06	03.14.06	03.30.06	04.25.06	**04.25.06**
	Wigenton, Susan Davis	U.S. District Judge for the District of New Jersey	N/A	01.25.06	04.25.06	05.04.06		
	Freeman, Sharee M.	Director, Community Relations Service, DoJ	12.19.05	12.20.05	03.14.06	03.30.06	03.31.06	**03.31.06**
	Barrett, Michael Ryan	U.S. District Judge for the S. District of Ohio	N/A	12.16.05	03.29.06	04.27.06	05.01.06	**05.01.06**
	Lloyd, Reginald I.	U.S. Attorney for the District of South Carolina	N/A	12.16.05	N/A	02.16.06	02.17.06	**02.17.06**
	Smith, Norman Randy	U.S. Circuit Judge for the Ninth Circuit	N/A	12.16.05	03.01.06	05.04.06		
	Flynn, Terrance P.	U.S. Attorney for the W. District of New York	N/A	12.15.05	N/A	03.02.06	03.13.06	**03.13.06**
	Larson, Stephen G.	U.S. District Judge for the Central District of California	N/A	12.15.05	02.15.06	03.02.06	03.16.06	**03.16.06**
	Schiltz, Patrick Joseph	U.S. District Judge for the District of Minnesota	N/A	12.14.05	03.01.06	03.30.06	04.26.06	**04.26.06**
	Zouhary, Jack	U.S. District Judge for the N. District of Ohio	N/A	12.14.05	02.15.06	03.02.06	03.16.06	**03.16.06**
	Gordon, Leo Maury	Judge, United States Court of International Trade	N/A	11.10.05	02.07.06	02.16.06	03.13.06	**03.13.06**
	King, Stephen C.	Member, U.S. Foreign Claims Settlement Commission, DOJ	11.09.05	11.10.05	N/A	02.16.06	02.17.06	**02.17.06**
	Alito, Samuel A	Associate Justice, U.S. Supreme Court	10.31.05	11.10.05	01.09.06	01.24.06	01.31.06	**01.31.06**
	Delgado-Colon, Aida	U.S. District Judge for the District of Puerto Rico	N/A	10.25.05	02.07.06	02.16.06	03.06.06	**03.06.06**
	Clark, John F.	Director, United States Marshals Service, DOJ	10.21.05	10.21.05	02.15.06	03.16.06	03.16.06	**03.16.06**
(Designated Acting on 10.21.05)	**McNulty, Paul J.**	Deputy Attorney General, DOJ	10.21.05	11.09.05	02.02.06	02.16.06	03.16.06	**03.16.06**
	Vitaliano, Eric Nicholas	U.S. District Judge for the E. District of NY	N/A	10.07.05	11.01.05	11.17.05	12.21.05	**12.21.05**
(Withdrawn on 10.28.05)	Miers, Harriet Ellan	Associate Justice, U.S. Supreme Court	10.03.05	10.07.05	N/A	N/A	N/A	N/A
(Withdrawn on 03.07.06)	*Payne, James Hardy*	U.S. Circuit Judge for the Tenth Circuit	N/A	09.29.05	N/A	N/A	N/A	N/A
	Batten, Timothy C.	U.S. District Judge for the N. District of GA	N/A	09.28.05	02.07.06	02.16.06	03.06.06	**03.06.06**
	DuBose, Kristi	U.S. District Judge for the S. District of AL	N/A	09.28.05	11.15.05	11.17.05	12.21.05	**12.21.05**
	Johnston, Thomas E.	U.S. District Judge for the S. District of WV	N/A	09.28.05	02.07.06	02.16.06	03.06.06	**03.06.06**
	Kendall, Virginia Mary	U.S. District Judge for the N. District of IL	N/A	09.28.05	11.15.05	11.17.05	12.21.05	**12.21.05**
	Watkins, W. Keith	U.S. District Judge for the Middle District of AL	N/A	09.28.05	11.15.05	11.17.05	12.21.05	**12.21.05**
(Recess Appointment: 08.31.05)	Fisher, Alice S.	Assistant Attorney General for Criminal Division, DOJ	N/A	09.19.05				
	Van Tatenhove, Gregory	U.S. District Judge for the E. District of KY	N/A	09.13.05	11.01.05	11.17.05	12.21.05	**12.21.05**
	Roberts, John G.	Chief Justice, U.S. Supreme Court	09.05.05	09.06.05	09.12.05	09.22.05	09.29.05	**09.29.05**
	Gonzalez, Emilio T.	Director, Bureau of Citizenship and Immigration Services, DHS	08.31.05	09.06.05	10.18.05	11.17.05	12.21.05	**12.21.05**
(Designated Acting on 09.22.05)	**Barnett, Thomas O.**	Assistant Attorney General, Anti-Trust, DOJ	08.23.05	09.06.05	10.06.05	11.03.05	02.10.06	**02.10.06**
	Roberts, John G.	Assosciate Justice, U.S. Supreme Court (Withdrawn)	07.19.05	07.29.05	N/A	N/A	N/A	N/A
	Mattice, Harry Sandlin	U.S. District Judge for the E. District of TN	07.28.05	07.28.05	09.29.05	10.20.05	10.24.05	**10.24.05**
	Bianco, Joseph F.	U.S. District Judge for the E. District of NY	07.28.05	07.28.05	11.01.05	11.17.05	12.21.05	**12.21.05**
	Burgess, Timothy M.	U.S. District Judge for the District of Alaska	07.28.05	07.28.05	11.01.05	11.17.05	12.21.05	**12.21.05**

Committee	Name	Position	Intent	Nominated	Hearing	Reported	Floor	Confirmed
(Recess Appointment: 04.19.06)	O'Gara, James F. X.	Deputy Director, Supply Reduction, National Drug Control Policy	07.28.05	07.28.05	10.18.05	N/A	N/A	N/A
(Recess Appointment: 01.04.06)	*Myers, Julie L.	Assist. Sec., Bureau of Immigration and Customs Enforcement, DHS	06.29.05	06.29.05	10.18.05	11.07.05		
	Garcia, Michael J.	U.S. Attorney for the S. District of New York, DOJ	N/A	06.30.05	N/A	07.28.05	07.29.05	**07.29.05**
(Returned on 12.22.05)	Bradbury, Steven G.	Assistant Attorney General, Legal Counsel, DOJ	06.23.05	06.23.05	10.06.05	11.03.05	N/A	N/A
	Swaim, Peter Manson	U.S. Marshal for the S. District of Indiana, DOJ	N/A	06.23.05	N/A	07.28.05	07.29.05	**07.29.05**
(Withdrawn on 10.07.05)	*Flanigan, Timothy E.*	Deputy Attorney General, DOJ	N/A	06.20.05	07.26.05	N/A	N/A	N/A
	Wooldridge, Sue Ellen	Assistant Attorney General, Environment&Natural Resources, DOJ	06.20.05	06.20.05	10.06.05	11.03.05	11.10.05	**11.10.05**
	Kim, Wan J.	Assistant Attorney General, Civil Rights, DOJ	06.16.05	06.16.05	10.06.05	11.03.05	11.04.05	**11.04.05**
	Sweeney, Margaret S.	Judge of the United States Court of Federal Claims	N/A	06.14.05	09.29.05	10.20.05	10.21.05	**10.21.05**
	Wheeler, Thomas Craig	Judge of the United States Court of Federal Claims	N/A	06.14.05	09.29.05	10.20.05	10.21.05	**10.21.05**
	Dinkins, Carol E.	Chairman, Privacy and Civil Liberties Oversight Board	06.10.05	09.28.05	11.08.05	02.16.06	02.17.06	**02.17.06**
	Raul, Alan Charles	Vice Chairman, Privacy and Civil Liberties Oversight Board	06.10.05	09.28.05	11.08.05	02.16.06	02.17.06	**02.17.06**
	Smoak, John Richard	U.S. District Judge for the N. District of Florida	N/A	06.08.05	09.29.05	10.20.05	10.27.05	**10.27.05**
	Wainstein, Kenneth L.	U.S. Attorney for the District of Columbia	N/A	06.08.05	N/A	09.08.05	10.07.05	**10.07.05**
	Rosenstein, Rod J.	U.S. Attorney for the District of Maryland, DOJ	05.23.05	05.23.05	N/A	06.30.05	07.01.05	**07.01.05**
	Letten, James B.	U.S. Attorney for the E. District of Louisiana, DOJ	05.13.05	05.13.05	N/A	06.30.05	07.01.05	**07.01.05**
	Hanaway, Catherine L.	U.S. Attorney for the E. District of Missouri, DOJ	04.28.05	04.28.05	N/A	11.17.05	12.17.05	**12.17.05**
	Brand, Rachel	Assistant Attorney General for Legal Policy, DOJ	03.29.05	04.04.05	05.12.05	06.16.05	07.28.05	**07.28.05**
(Recess Appointment: 08.31.05)	**Fisher, Alice S.**	Assistant Attorney General for Criminal Division, DOJ	03.29.05	04.04.05	05.12.05	06.16.05	N/A	N/A
	Schofield, Regina B.	Assistant Attorney General for Justice Programs, DOJ	03.29.05	04.04.05	05.12.05	05.26.05	06.08.05	**06.08.05**
	Clement, Paul D.	Solicitor General, DOJ	03.14.05	03.14.05	04.27.05	05.26.05	06.08.05	**06.08.05**
	Sandoval, Brian Edwar	U.S. District Judge, Nevada	03.01.05	03.01.05	09.29.05	10.20.05	10.24.05	**10.24.05**
	Murphy, Stephen	U.S. Attorney for the E. District Michigan, DOJ	02.17.05	02.17.05	N/A	05.26.05	06.08.05	**06.08.05**
	Jenkins, Anthony J.	U.S. Attorney for the District of Virgin Islands, DOJ	02.17.05	02.17.05	N/A	05.26.05	06.08.05	**06.08.05**
	Boyle,Terrence W.	U.S. Circuit Judge for the Fourth Circuit	02.14.05	02.14.05	03.03.05	06.16.05		
	Brown, Janice R.	U.S. Circuit Judge for the DC Circuit	02.14.05	02.14.05	N/A	04.21.05	06.08.05	**06.08.05**
	Griffin, Richard A.	U.S. Circuit Judge for the Sixth Circuit	02.14.05	02.14.05	N/A	05.26.05	06.09.05	**06.09.05**
	Griffith, Thomas B.	U.S. Circuit Judge for the DC Circuit	02.14.05	02.14.05	03.08.05	04.14.05	06.14.05	**06.14.05**
	Haynes, William James	U.S Circuit Judge for the Fourth Circuit	02.14.05	02.14.05				
(Returned on 12.22.05)	*Kavanaugh, Brett M.*	U.S. Circuit Judge for the DC Circuit	02.14.05	02.14.05	N/A	N/A	N/A	N/A
	McKeague, David W.	U.S. Circuit Judge for the Sixth Circuit	02.14.05	02.14.05	N/A	05.26.05	06.09.05	**06.09.05**
	Myers, William Gerry	U.S. Circuit Judge for the Ninth Circuit	02.14.05	02.14.05	03.01.05	03.17.05		
	Neilson, Susan Bieke	U.S. Circuit Judge for the Sixth Circuit	02.14.05	02.14.05	N/A	10.20.05	10.27.05	**10.27.05**
	Owen, Priscilla R.	U.S. Circuit Judge for the Fifth Circuit	02.14.05	02.14.05	N/A	04.21.05	05.25.05	**05.25.05**
	Pryor, William H.	U.S. Circuit Judge for the Eleventh Circuit	02.14.05	02.14.05	N/A	05.12.05	06.09.05	**06.09.05**
(Withdrawn on 03.27.06)	*Saad, Henry W.*	U.S. Circuit Judge for the Sixth Circuit	02.14.05	02.14.05	N/A	N/A	N/A	N/A
	Conrad, Robert J.	U.S. District Judge for the W. District of NC	02.14.05	02.14.05	03.03.05	04.14.05	04.28.05	**04.28.05**
	Cox, Sean F.	U.S. District Judge for the E. District of MI	02.14.05	02.14.05	05.02.06	05.11.06		
	Crotty, Paul A.	U.S. District Judge for the S. District of NY	02.14.05	02.14.05	N/A	03.17.05	04.11.05	**04.11.05**
	Dever, James C.	U.S. District Judge for the E. District of NC	02.14.05	02.14.05	03.03.05	04.14.05	04.28.05	**04.28.05**
	Ludington, Thomas L.	U.S. District Judge for the E. District of MI	02.14.05	02.14.05	05.02.06	05.11.06		
(Withdrawn on 03.30.06)	Ryan, Daniel P.	U.S. District Judge for the E. District of MI	02.14.05	02.14.05	N/A	N/A	N/A	N/A

Committee	Name	Position	Intent	Nominated	Hearing	Reported	Floor	Confirmed
	Seabright, J. Michael	U.S. District Judge for the District of HI	02.14.05	02.14.05	N/A	03.17.05	04.27.05	**04.27.05**
	Sheridan, Peter G.	U.S. District Judge for the District of NJ	02.14.05	02.14.05	04.25.06	05.04.06		
	Shappert, Gretchen C.F	U.S. Attorney for the W. District of NC, DOJ	02.14.05	02.14.05	N/A	05.26.05	06.08.05	**06.08.05**
	Aguigui, Earl C.	U.S. Marshal for the District of Guam and N. Mariana Islands, DOJ	02.14.05	02.14.05				
	Rivkin, David B.	Member, U.S. Foreign Claims Settlement Commission	01.24.05	01.24.05				
	Gonzales, Alberto R.	Attorney General, DOJ	01.04.05	01.04.05	01.06.05	01.26.05	2.1-3.05	**02.03.05**
Rules and Administration	Lenhard, Robert D.	Federal Election Commission (FEC)	N/A	02.10.06				
	Walther, Steven T.	Federal Election Commission (FEC)	N/A	02.10.06				
	Spakovsky, Hans Von	Federal Election Commission (FEC)	N/A	02.10.06				
	Mason, David M.	Federal Election Commission (FEC)	12.16.05	12.16.05				
(Recess Appointment: 01.04.06)	Lenhard, Robert D.	Federal Election Commission (FEC)	12.16.05	12.16.05				
(Recess Appointment: 01.04.06)	Walther, Steven T.	Federal Election Commission (FEC)	12.16.05	12.16.05				
(Recess Appointment: 01.04.06)	Spakovsky, Hans Von	Federal Election Commission (FEC)	12.16.05	12.16.05				
	Davidson, Donetta	Member, Election Assistance Commission	07.21.05	07.21.05	N/A	07.28.05	07.28.05	**07.28.05**
Small Business	Preston, Steven C.	Administrator, Small Business Administration	04.25.06	04.25.06				
	Thorson, Eric M.	Inspector General, Small Business Administration	06.28.05	06.28.05	03.01.06	03.09.06	03.31.06	**03.31.06**
Veterans Affairs	Cooper, Daniel	Under Secretary, Benefits, Department of Veterans Affairs	03.30.06	03.30.06	N/A	04.27.06		
	***Opfer, George J.**	Inspector General, Veterans Affairs	09.06.05	09.06.05	09.29.05	10.18.05	11.10.05	**11.10.05**
(Withdrawn on 12.13.05)	Molino, John M.	Assistant Secretary, Policy and Planning, Veterans Affairs	08.23.05	09.06.05	09.29.05	10.18.05	N/A	N/A
	Mondello, Lisette M.	Assist. Sec., Public and Intergovernmental Affairs, VA	08.23.05	09.06.05	09.29.05	10.18.05	10.26.05	**10.26.05**
	Tuerk, William F.	Under Secretary, Memorial Affairs, Veterans Affairs	07.29.05	07.29.05	09.29.05	10.18.05	10.26.05	**10.26.05**
	Henke, Robert Joseph	Assistant Secretary, Management, Veterans Affairs	N/A	07.29.05	09.29.05	10.18.05	10.26.05	**10.26.05**
	***Ciccolella, Charles S.**	Assistant Secretary, Veterans' Employment and Training, DOL	05.17.05	05.17.05	07.14.05	07.28.05	07.29.05	**07.29.05**
	Terry, James Philip	Chairman of the Board, Veterans' Appeals	04.26.05	05.09.05	07.14.05	07.28.05	07.29.05	**07.29.05**
	Perlin, Jonathan Brian	Under Secretary for Health, Veterans Affairs	02.18.05	02.18.05	04.07.05	04.26.05	04.28.05	**04.28.05**
	Nicholson, Jim	Secretary, Veterans Affairs	01.04.05	01.04.05	01.24.05	01.24.05	01.26.05	**01.26.05**
Intelligence	*Hayden, Gen. Michael*	Director, CIA	05.08.06	05.08.06	05.18.06			
	Rizzo, John A.	General Counsel, CIA	03.15.06	03.15.06				
	Powell, Benjamin A.	General Counsel, Office of the Director of National Intelligence	N/A	02.10.06	N/A	N/A	N/A	N/A
	Meyerrose, Dale W.	Chief Information Officer, Office of the DNI	08.25.05	09.08.05	11.17.05	11.17.05	12.17.05	**12.17.05**
	Redd, John S.	Director, National Counterterrorism Center, Office of the DNI	06.10.05	06.30.05	07.21.05	07.26.05	07.28.05	**07.28.05**
(Recess Appointment: 01.04.06)	**Powell, Benjamin A.**	General Counsel, Office of the Director of National Intelligence	06.09.05	06.09.05	07.19.05	07.26.05	04.06.06	**04.06.06**
	Gardner, Janice B.	Assistant Secretary, Intelligence and Analysis, Treasury	05.16.05	05.16.05	06.16.05	07.26.05	07.28.05	**07.28.05**
	Hayden, Michael V.	Principal Deputy Director of National Intelligence	04.11.05	04.11.05	04.14.05	04.14.05	04.21.05	**04.21.05**
	Negroponte, John D.	Director of National Intelligence	02.17.05	03.17.05	04.12.05	04.14.05	04.21.05	**04.21.05**

Nominations Pending in the 109th Congress

(Nominations in Italics are priorities.)

(Nominations with an asterisk (*) have been referred to more than one Committee.)

Committee	Name	Position	Intent	Nominated	Hearing	Reported	Floor	Confirmed
Agriculture, Nutrition, & Forestry	None.							
Armed Services	Tobey, William H.	Dep. Admin., Defense Nuclear Nonproliferation, NNSA, DOE	05.11.06	05.11.06				
	Payton, Sue C.	Assist. Secretary, Acquisition, Research & Development, Air Force	04.25.06	04.25.06				
	Blair, Anita	Assistant Secretary, Manpower and Reserve Affairs, Air Force	04.13.06	04.24.06				
	Cohen, Benedict S.	General Counsel, Department of the Army, DoD	02.03.06	02.06.06				
	Dominguez, Michael	Deputy Under Secretary, Personnel and Readiness, DOD	11.21.05	12.13.05	02.15.06			
	Flory, Peter	Assistant Secretary of Defense, DOD	N/A	09.19.05				
(Recess Appointment: 08.02.05)	Flory, Peter	Assistant Secretary of Defense, DOD	01.24.05	01.24.05	N/A	07.28.05		
	Eggenberger, A.J.	Mem., Defense Nuclear Facilities Board and designate Chair	06.29.05	06.29.05	N/A	10.27.05		
	McKenna, Andrew J.	Member, Nat'l Security Education Board	01.24.05	01.24.05	N/A	12.19.05		
Banking, Housing and Urban Affairs	Bair, Sheila C.	Chairman, FDIC	05.01.06	05.02.06				
	Lockhart, James B.	Director, Office of Federal Housing Enterprise Oversight, HUD	04.27.06	04.27.06				
	Cox, John W.	CFO, HUD	03.02.06	03.02.06	05.16.06			
	Rymer, Jon T.	Inspector General, FDIC	02.13.06	02.14.06	05.16.06			
	Lambright, James	President, Export-Import Bank	02.13.06	02.13.06	05.16.06			
	Bucelo, Armando J.	Director, Board of Directors, Securities Investor Protection Corp.	02.03.06	02.06.06	05.16.06			
	Farha, Todd S.	Director, Board of Directors, Securities Investor Protection Corp.	02.03.06	02.06.06	05.16.06			
	Simpson, James S.	Federal Transit Administrator, DoT	01.17.06	01.18.06	03.14.06			
	Couch, Robert M.	President, Government National Mortgage Association, HUD	01.04.06	01.18.06	03.14.06			
	Hardiman, William	Mem., Brd of Dir., Nat'l Instit. Of Blding Sciences	01.24.05	01.24.05	05.16.06			
Budget	**Portman, Rob*	Director, OMB	04.18.06	04.27.06	05.11.06			
Commerce, Science, and Transportation	Kneur, John M. R.	Assistant Secretary, Communications &Information, DOC	05.01.06	05.01.06				
	Martin, Kevin	Member, FCC	04.25.06	04.25.06				
	Rosenker, Mark V.	Chairman, NTSB	04.13.06	04.24.06				
	Sosa, Enrique J.	Member, Reform Board (Amtrak)	N/A	02.10.06				
	Hall, Floyd	Member, Reform Board (Amtrak)	N/A	02.10.06				
	Steinberg, Andrew	Assistant Secretary, Aviation & International Affairs, DoT	02.09.06	02.10.06				
	McDowell, Robert	Commissioner, FCC	02.03.06	02.06.06	03.09.06	03.16.06		
	Barrett, Thomas	Administrator, Pipeline & Hazardous Materials Safety Admin., DoT	01.24.06	01.25.06	02.07.06	03.16.06		
	Duvall, Tyler D.	Assistant Secretary, Transportation Policy, DoT	01.17.06	01.18.06	02.07.06	03.16.06		
	Nason, Nicole R.	Administrator, National Highway Traffic Safety Admin., DoT	01.17.06	01.18.06	02.07.06	03.16.06		
	Karr, Roger Shane	Assistant Secretary, Governmental Affairs, DoT	01.17.06	01.18.06	02.07.06	03.16.06		
(Recess Appointment: 01.04.06)	Sosa, Enrique J.	Member, Reform Board (Amtrak)	01.24.05	01.24.05				
(Recess Appointment: 01.04.06)	Hall, Floyd	Member, Reform Board (Amtrak)	01.24.05	01.24.05				

Committee	Name	Position	Intent	Nominated	Hearing	Reported	Floor	Confirmed
Energy and Natural Resources	Myers, Mark	Director, USGS, DoI	05.03.06	05.03.06				
	Kempthorne, Dirk	Secretary, Department of Interior	03.16.06	04.24.06	05.04.06	05.10.06		
	Moeller, Philip	Member, FERC	03.07.06	03.07.06				
	Wellinghof, Jon	Member, FERC	03.07.06	03.07.06				
	Orbach, Raymond	Under Secretary for Science, DOE	N/A	12.13.05	03.09.06	03.15.06		
	Bernhardt, David Longly	Solicitor, Department of the Interior	11.17.05	11.18.05	03.09.06	03.15.06		
	Sproat, Edward F.	Director, Civilian Radioactive Waste Management, DOE	09.07.05	09.08.05	11.10.05	11.16.05		
Environment and Public Works	Klein, Dale	Chairman, Nuclear Regulatory Commission (NRC)	04.27.06	04.27.06				
	O'Neill, Molly A.	Assistant Administrator, Environmental Information, EPA	03.27.06	03.27.06				
	Capka, J. Richard	Administrator, Federal Highway Administration, DoT	03.07.06	03.07.06	04.05.06	04.26.06		
	Wehrum, William L.	Assistant Administrator, Air and Radiation , EPA	02.27.06	02.27.06	04.05.06	04.26.06		
	Gulliford, James B.	Assistant Administrator, Toxic Substances, EPA	01.17.05	01.18.06	04.05.06	04.26.06		
(Recess Appointment: 01.19.05)	Lyons, Peter B.	Member, Nuclear Regulatory Commission (NRC)	02.14.05	02.14.05	04.20.05			
(Recess Appointment: 01.19.05)	Jaczko, Gregory B.	Member, Nuclear Regulatory Commission (NRC)	02.14.05	02.14.05	04.20.05			
	Butler, Michael	Member, Board of Trustees, Udall Foundation	01.24.05	01.24.05	04.06.05	04.13.05		
	Rappoport, D. Michael	Member, Board of Trustees, Udall Foundation	01.24.05	01.24.05	04.06.05	04.13.05		
Finance	Solomon, Eric	Assistant Secretary, Tax Policy, Treasury	05.08.06	05.09.06				
	Cherecwich, Paul	Member, Internal Revenue Service Oversight Board	04.27.06	05.01.06				
	Hammond, Donald V.	Member, Internal Revenue Service Oversight Board	04.27.06	05.01.06				
	West, Catherine G.	Member, Internal Revenue Service Oversight Board	04.27.06	05.01.06				
	Wince-Smith, Deborah	Member, Internal Revenue Service Oversight Board	04.27.06	05.01.06				
	Schwab, Susan	USTR, EOP	04.18.06	05.03.06	05.16.06			
	Basham, W. Ralph	Commissioner, Customs, DHS	01.30.06	01.31.06	04.05.06			
	Meron, Daniel	General Counsel, HHS	11.15.05	11.17.05				
(Recess Appointment: 04.19.06)	Palmer, John L.	Member, Brd of Trust., Fed. Supple. Med. Insurance Trust Fund	11.03.05	11.07.05	N/A	N/A	N/A	N/A
(Recess Appointment: 04.19.06)	Palmer, John L.	Member, Brd of Trust., Fed. Old-Age & Survivors Insur.Trust Fund	11.03.05	11.07.05	N/A	N/A	N/A	N/A
(Recess Appointment: 04.19.06)	Palmer, John L.	Member, Brd of Trust., Fed. Hospital Insurance Trust Fund	11.03.05	11.07.05	N/A	N/A	N/A	N/A
(Recess Appointment: 04.19.06)	Saving, Thomas R.	Member, Brd of Trust., Fed. Supple. Med. Insurance Trust Fund	11.03.05	11.07.05	N/A	N/A	N/A	N/A
(Recess Appointment: 04.19.06)	Saving, Thomas R.	Member, Brd of Trust., Fed. Old-Age & Survivors Insur. Trust Fund	11.03.05	11.07.05	N/A	N/A	N/A	N/A
(Recess Appointment: 04.19.06)	Saving, Thomas R.	Member, Brd of Trust., Fed. Hospital Insurance Trust Fund	11.03.05	11.07.05	N/A	N/A	N/A	N/A
	Maupin, John E.	Member, Social Security Advisory Board, SSAB	08.09.05	09.06.05				
	Brown, Jeffrey Robert	Member, Social Security Advisory Board, SSAB	01.04.05	01.04.05	12.14.05			
Foreign Relations	Brown, Gayleatha	Ambassador to the Republic of Benin, State	05.11.06	05.11.06				
	Coneway, Peter R.	Ambassador to Switzerland, State	05.11.06	05.11.06				
	Rocca, Christina	U.S. Representative to the Conference on Disarmament, State	05.11.06	05.11.06				
	Symington, W. Stuart	Ambassador to the Republic of Djibouti	05.08.06	05.08.06				
	Taylor, William B.	Ambassador to Ukraine, State	05.01.06	05.01.06	05.12.06			
	Liberi, Dawn M.	Amb. to the Islamic Republic of Mauritania, State	05.01.06	05.01.06				
	Wood, Michael	Ambassador to Sweden, State	05.01.06	05.01.06				

Committee	Name	Position	Intent	Nominated	Hearing	Reported	Floor	Confirmed
	Bradtke, Robert A.	Ambassador to the Republic of Croatia, State	04.27.06	04.27.06				
	Foley, April H.	Ambassador to the Republic of Hungary, State	04.25.06	04.25.06				
	Jacobson, Tracey Ann	Ambassador to the Republic of Tajikistan, State	04.25.06	04.25.06				
	Vasquez, Gaddi H.	U.S. Representative to the UN for Food and Agriculture	04.25.06	04.25.06				
	Sullivan, Dan	Assistant Secretary, Economic and Business Affairs, State	04.13.06	04.24.06	05.11.06			
	Ford, Robert	Ambassador to the Republic of Algeria, State	04.13.06	04.24.06				
	Rowe, Leslie	Amb. to Papua New Guinea, the Solomon Islands, and Vanuatu	04.13.06	04.24.06				
	Derse, Anne E.	Ambassador to the Azerbaijan Republic	04.13.06	04.24.06	05.12.06			
	Cloud, John A.	Ambassador to the Republic of Lithuania	04.06.06	04.06.06				
	Williamson, John Clint	Ambassador at Large for War Crime Issues	04.06.06	04.06.06				
	Bost, Eric	Ambassador to the Republic of South Africa	04.04.06	04.05.06				
	Hughes, Lisa	Ambassador to the Republic of Suriname	04.04.06	04.05.06	05.10.06			
	Wayne, E. Anthony	Ambassador to Argentina	04.04.06	04.05.06	05.10.06			
	Robinson, David M.	Ambassador to Co-Operative Republic of Guyana	04.04.06	04.05.06	05.10.06			
	Kirby, Michael	Ambassador to the Republic of Moldova, State	03.16.06	03.27.06				
	Minton, Mark	Ambassador to Mongolia, State	03.15.06	03.15.06	04.06.06			
	McCallum, Robert	Ambassador to Australia, State	03.10.06	03.13.06				
	Tichenor, Warren	U.S. Representative to the European Office of the UN	03.07.06	03.15.06				
	Ranneberger, Michael E.	Ambassador to the Republic of Kenya	03.07.06	03.07.06				
	Godec, Robert F.	Ambassador to the Republic of Tunisia	03.07.06	03.07.06	05.03.06			
	Staples, George McDade	Director General, Foreign Service, State	03.02.06	03.02.06	03.28.06	05.10.06		
	Sauerbrey, Ellen R.	Assistant Secretary, Population, Refugees, and Migration, State	N/A	02.10.06				
	Wallace, Roger W.	Member, Brd.of Direct., Inter-Amer. Foundation	N/A	02.10.06				
	Hogan, Nadina	Member, Brd.of Direct., Inter-Amer. Foundation	N/A	02.10.06				
	Gray, C. Boyden	Representative to the European Union, State	N/A	02.10.06				
	Brister, Patricia	U.S. Representative, Economic and Social Council, UN	02.07.06	02.08.06	03.28.06			
	Chellaraj, Rajkumar	Assistant Secretary, Administration,	01.24.06	01.25.06	03.28.06			
	Ameri, Goli	U.S. Representative, 60th Session, UN General Assembly	11.09.05	11.10.05				
	Acklie, Duane	U.S. Representative, 60th Session, UN General Assembly	11.09.05	11.10.05				
	O'Brien, Robert C.	U.S. Representative, 60th Session, UN General Assembly	11.09.05	11.10.05				
	McKinnon, Mark	Member, Broadcasting Board of Governors	10.17.05	10.17.05				
(Recess Appointment: 08.01.05)	Bolton, John R.	U.S. Rep., UN, State	N/A	09.19.05				
(Recess Appointment: 08.01.05)	Bolton, John R.	U.S. Rep., Amb. Rank, Sec. Council, UN, State	N/A	09.19.05				
(Recess Appointment: 01.04.06)	Sauerbrey, Ellen R.	Assistant Secretary, Population, Refugees, and Migration, State	08.31.05	09.06.05	10.25.05			
(Recess Appointment: 01.17.06)	Gray, C. Boyden	Representative to the European Union, State	07.22.05	07.25.05	09.19.05	10.25.05		
(Recess Appointment: 01.19.05)	Franco, Adolfo A.	Member, Brd.of Direct., Inter-Amer. Foundation(Renom 01.04.05)	02.14.05	02.14.05				
	Vaughn, Jack	Member, Brd.of Direct., Inter-Amer. Foundation	01.24.05	01.24.05				
(Recess Appointment: 01.04.06)	Wallace, Roger W.	Member, Brd.of Direct., Inter-Amer. Foundation	01.24.05	01.24.05				
	Tomlinson, Kenneth Y.	Member, Broadcasting Board of Governors	01.24.05	01.24.05				
	Tomlinson, Kenneth Y.	Chairman, Broadcasting Board of Governors	01.24.05	01.24.05				
	Hirschberg, D. Jeffrey	Member, Broadcasting Board of Governors	01.24.05	01.24.05				
(Recess Appointment: 01.04.06)	Hogan, Nadina	Member, Brd.of Direct., Inter-Amer. Foundation	01.24.05	01.24.05				

Committee	Name	Position	Intent	Nominated	Hearing	Reported	Floor	Confirmed
HELP	Vaughn, John R.	Member, National Council on Disability	05.08.06	05.09.06				
	Carlson, Victoria	Member, National Council on Disability	05.08.06	05.09.06				
	Colley, Chad	Member, National Council on Disability	05.08.06	05.09.06				
	Mattheiss, Lisa	Member, National Council on Disability	05.08.06	05.09.06				
	Justesen, Troy R.	Assistant Secretary, Vocational and Adult Ed., Education	05.08.06	05.08.06				
	Berger, Katherine	Member, National Museum and Library Services Board	05.03.06	05.05.06				
	Brosius, Karen	Member, National Museum and Library Services Board	05.03.06	05.05.06				
	Miaoulis, Ioannis	Member, National Museum and Library Services Board	05.03.06	05.05.06				
	Pickett, Sandra	Member, National Museum and Library Services Board	05.03.06	05.05.06				
	Orr-Cahall, Christina	Member, National Museum and Library Services Board	05.03.06	05.05.06				
	Starr, Kevin Owen	Member, National Museum and Library Services Board	05.03.06	05.05.06				
	Warder, Lawrence A.	CFO, Department of Education	04.25.06	04.25.06				
	Cooper, Ronald	General Counsel, EEOC	03.27.06	03.27.06				
	Tredick, Peter	Member, National Mediation Board	03.27.06	03.27.06				
	Hoglander, Harry	Member, National Mediation Board	03.27.06	03.27.06				
	von Eshenbach, Andrew	Commissioner, FDA, HHS	03.15.06	03.15.06				
	Stagg, J.C.A.	Member, Brd. of Trust., James Madison Mem. Fellowship Found.	03.13.06	03.13.06				
	Chiles, Jonann E.	Member, Brd. Of Directors, Legal Services Corporation	03.13.06	03.13.06				
	Bridges, Jerry Gayle	CFO, Corporation for National and Community Service	03.07.06	03.07.06				
	Kirsanow, Peter N.	Member, National Labor Relations Board	N/A	02.10.06				
	Schaumber, Peter	Member, National Labor Relations Board	N/A	02.10.06				
	Meisburg, Ronald E.	General Counsel, National Labor Relations Board	N/A	02.10.06				
	Rosenfeld, Arthur F.	Director, Federal Mediation and Conciliation Service	N/A	02.10.06				
	Walsh, Dennis P.	Member, National Labor Relations Board	N/A	02.10.06				
	Goldsmith, Stephen	Member, Brd.of Direct., CNCS	N/A	02.10.06				
	DeCamp, Paul	Administrator, Wage and Hour Division, DoL	01.30.06	01.31.06				
	Juaristi, Vince J.	Member, Brd.of Direct., CNCS	12.21.05	12.21.05				
(Recess Appointment: 01.04.06)	Goldsmith, Stephen	Member, Brd.of Direct., CNCS	12.19.05	12.20.05				
(Recess Appointment: 01.04.06)	Kirsanow, Peter N.	Member, National Labor Relations Board	11.15.05	11.17.05				
	Silver, Ron	Member, United States Institute of Peace	10.06.05	10.06.05				
	Van Rest, Judy	Member, United States Institute of Peace	10.06.05	10.06.05				
	Talbert, Kent D.	General Counsel, Education	09.27.05	09.28.05	N/A			
	Thompson, Horace A.	Member, Occupational Safety and Health Review Commission	09.27.05	09.28.05	N/A			
(Recess Appointment: 08.31.05)	Schaumber, Peter	Member, National Labor Relations Board	N/A	09.19.05				
	Stickler, Richard	Assistant Secretary, Mine Safety and Health, DOL	09.15.05	09.15.05	01.31.06	03.08.06		
(Recess Appointment: 04.19.06)	Madras, Bertha K.	Dep. Director, Demand Reduction, National Drug Control Policy	07.27.05	07.27.05	N/A	10.19.05	N/A	N/A
(Recess Appointment: 01.04.06)	Rosenfeld, Arthur F.	Director, Federal Mediation and Conciliation Service	07.21.05	07.21.05				
(Recess Appointment: 01.04.06)	Meisburg, Ronald E.	General Counsel, National Labor Relations Board	06.29.05	06.29.05				
	Holen, Arlene	Member, Federal Mine Safety and Health Review Commission	05.20.05	05.23.05	N/A	03.08.06		
(Recess Appointment: 01.17.06)	Walsh, Dennis P.	Member, National Labor Relations Board	04.27.05	04.27.05				
	Dolan, Michael	Member, Brd.of Direct., CNCS	03.29.05	04.04.05				

Committee	Name	Position	Intent	Nominated	Hearing	Reported	Floor	Confirmed
Homeland Security and Governmental Affairs	Williams, Ellen C.	Governor, United States Postal Service	05.08.06	05.09.06				
	Portman, Rob	Director, OMB	04.18.06	04.27.06	05.17.06			
	Denett, Paul	Administrator, Federal Procurement Policy, OMB	04.17.06	04.24.06				
	Paulison, R. David	Under Secretary, Federal Emergency Management, DHS	04.06.06	04.06.06				
	Doan, Lurita Alexis	Administrator, General Services Administration (GSA)	04.06.06	04.06.06				
	Barnett, Mickey D.	Governor, United States Postal Service	03.02.06	03.02.06				
	Tobin, Katherine C.	Governor, United States Postal Service	03.02.06	03.02.06				
	Cusick, Robert I.	Director, Office of Government Ethics	02.13.06	02.13.06				
	Henke, Tracy A.	Director, State and Local Govt., Coordination & Preparedness, DHS	N/A	02.10.06				
	Myers, Julie L.	Assist. Sec., Bureau of Immigration and Customs Enforcement, DHS	N/A	02.10.06				
	Norquist, David L.	CFO, DHS	01.17.06	01.18.06	05.08.06			
	Gray, S. Pamela	Judge of the D.C. Superior Court	01.11.06	01.25.06				
	Dalton, Carol A.	Associate Judge of the D.C. Superior Court	N/A	11.09.05				
	Acton, Mark	Commissioner, Postal Rate Commission	11.03.05	11.07.05	03.31.06	05.02.06		
(Recess Appointment: 01.04.06)	Henke, Tracy A.	Director, State and Local Govt., Coordination & Preparedness, DHS	07.13.05	07.14.05	12.08.05			
(Recess Appointment: 01.04.06)	*Myers, Julie L.	Assist. Sec., Bureau of Immigration and Customs Enforcement, DHS	06.29.05	06.29.05	09.15.05	10.07.05		
	Anderson, Jennifer M.	Assoc. Judge of the Superior Court of DC	02.14.05	02.14.05				
	Conboy, Stephen T.	U.S. Marshal, D.C. Superior Court	01.24.05	01.24.05				
Judiciary	Anderson, Thomas D.	U.S. Attorney for the District of Vermont	N/A	05.11.06				
	Gorsuch, Neil M.	U.S. Circuit Judge for the Tenth Circuit	N/A	05.10.06				
	Baker, Valerie L.	U.S. District Judge for the Central District of CA	N/A	05.04.06				
	Holmes, Jerome A.	U.S. Circuit Judge for the Tenth Circuit	N/A	05.04.06				
	Rosenberg, Charles P.	U.S. Attorney for the E. District of VA	N/A	05.04.06				
	Tydingco-Gatewood, Frances	Judge for the District Court of Guam	N/A	04.25.06				
	Gelpi, Gustavo Antonio	U.S. District Judge for the District of Puerto Rico	N/A	04.24.06				
	Gutierrez, Philip S.	U.S. District Judge for the Central District of California	N/A	04.24.06				
	Jordan, Daniel Porter	U.S. District Judge for the S. District of MS	N/A	04.24.06				
	Peterson, Erik C.	U.S. Attorney for the W. District of WI	N/A	04.24.06				
	Orton, Gary D.	U.S. Marshal for the District of Nevada	N/A	03.30.06				
	Wainstein, Kenneth L.	Assistant Attorney General, National Security Division, DOJ	03.13.06	03.13.06	05.02.06			
	Smith, Milan D.	U.S. Circuit Judge for the Ninth Circuit	N/A	02.14.06	04.25.06	05.04.06		
	Whitney, Frank D.	U.S. District Judge for the W. District of NC	N/A	02.14.06				
	Ikuta, Sandra Segal	U.S. Circuit Judge for the Ninth Circuit	N/A	02.08.06	05.02.06			
	Wallace, Michael B.	U.S. Circuit Judge for the Fifth Circuit	N/A	02.08.06				
	Bradbury, Steven G.	Assistant Attorney General, Legal Counsel, DOJ	N/A	01.25.06				
	Kavanaugh, Brett M.	U.S. Circuit Judge for the DC Circuit	N/A	01.25.06	05.09.06	05.11.06		
	Bryant, Vanessa Lynne	U.S. District Judge for the District of Connecticut	N/A	01.25.06				
	Bumb, Renee Marie	U.S. District Judge for the District of New Jersey	N/A	01.25.06	04.25.06	05.04.06		
	Guilford, Andrew J.	U.S. District Judge for the Central District of California	N/A	01.25.06				
	Hillman, Noel Lawerence	U.S. District Judge for the District of New Jersey	N/A	01.25.06	04.25.06	05.04.06		

Committee	Name	Position	Intent	Nominated	Hearing	Reported	Floor	Confirmed
	Wigenton, Susan Davis	U.S. District Judge for the District of New Jersey	N/A	01.25.06	04.25.06	05.04.06		
	Smith, Norman Randy	U.S. Circuit Judge for the Ninth Circuit	N/A	12.16.05	03.01.06	05.04.06		
(Recess Appointment: 08.31.05)	Fisher, Alice S.	Assistant Attorney General for Criminal Division, DOJ	N/A	09.19.05				
(Recess Appointment: 04.19.06)	O'Gara, James F. X.	Deputy Director, Supply Reduction, National Drug Control Policy	07.28.05	07.28.05	10.18.05	N/A	N/A	N/A
(Recess Appointment: 01.04.06)	*Myers, Julie L.	Assist. Sec., Bureau of Immigration and Customs Enforcement, DHS	06.29.05	06.29.05	10.18.05	11.07.05		
	Boyle, Terrence W.	U.S. Circuit Judge for the Fourth Circuit	02.14.05	02.14.05	03.03.05	06.16.05		
	Haynes, William James	U.S Circuit Judge for the Fourth Circuit	02.14.05	02.14.05				
	Myers, William Gerry	U.S. Circuit Judge for the Ninth Circuit	02.14.05	02.14.05	03.01.05	03.17.05		
	Cox, Sean F.	U.S. District Judge for the E. District of MI	02.14.05	02.14.05	05.02.06	05.11.06		
	Ludington, Thomas L.	U.S. District Judge for the E. District of MI	02.14.05	02.14.05	05.02.06	05.11.06		
	Sheridan, Peter G.	U.S. District Judge for the District of NJ	02.14.05	02.14.05	04.25.06	05.04.06		
	Aguigui, Earl C.	U.S. Marshal for the District of Guam and N. Mariana Islands, DOJ	02.14.05	02.14.05				
	Rivkin, David B.	Member, U.S. Foreign Claims Settlement Commission, DOJ	01.24.05	01.24.05				
Rules and Administration	Lenhard, Robert D.	Federal Election Commission (FEC)	N/A	02.10.06				
	Walther, Steven T.	Federal Election Commission (FEC)	N/A	02.10.06				
	Spakovsky, Hans Von	Federal Election Commission (FEC)	N/A	02.10.06				
	Mason, David M.	Federal Election Commission (FEC)	12.16.05	12.16.05				
(Recess Appointment: 01.04.06)	Lenhard, Robert D.	Federal Election Commission (FEC)	12.16.05	12.16.05				
(Recess Appointment: 01.04.06)	Walther, Steven T.	Federal Election Commission (FEC)	12.16.05	12.16.05				
(Recess Appointment: 01.04.06)	Spakovsky, Hans Von	Federal Election Commission (FEC)	12.16.05	12.16.05				
Small Business	Preston, Steven C.	Administrator, Small Business Administration	04.25.06	04.25.06				
Veterans' Affairs	Cooper, Daniel	Under Secretary, Benefits, Department of Veterans Affairs	03.30.06	03.30.06	N/A	04.27.06		
Intelligence	*Hayden, Gen. Michael*	Director, CIA	05.08.06	05.08.06	05.18.06			
	Rizzo, John A.	General Counsel, CIA	03.15.06	03.15.06				

New Email Message

From: Courtwright, Susan M.
Sent: Monday, May 15, 2006 8:56 AM
To: Gerry, Brett C.; Rao, Neomi J.; Klingler, Richard D.; Brosnahan, Jennifer R.
Subject: FW: Nominations Reports
Attachments: 05.12.06 Nominations Pending and Confirmed.xls; 05.12.06 Nominations Pending.xls

See the attached charts from Leg. Affairs. Note that Kavanaugh, Ludington, and Cox were reported out of Committee on 5/11 and are now awaiting a vote on the Senate Floor. Also, see below that Junker and Smith were confirmed as US Marshals.

From: Dunne, Dianna L.
Sent: Friday, May 12, 2006 7:43 PM
To: Wolff, Candida P.; Wright, Liza; O'Hollaren, Sean B.; Badger, William D.; Moy, Edmund C.; Fiddelke, Debbie S.; Brown, Jamie E.; Emling, John G.; Hauck, Megan E.; Allen, Michael; Becker, Brenda L.; Swonger, Amy H.; Healy, Erin E.; Bullock, Katja; Kratovil, Lindley; Ransbottom, Sarah E.; Teague, Matthew L.; Roebke, Heather M.; Persinger, John M.; Drummond, Michael; Rao, Neomi J.; Courtwright, Susan M.
Cc: Dunne, Dianna L.
Subject: Nominations Reports

Please find attached the comprehensive pending and confirmed nominations report and a report that has only pending nominations for the week ending Friday, May 12, 2006. If you have any questions, please contact me. Thank you. Regards, Dianna

The following nominations were confirmed today:

Marc Kesselman to be General Counsel of Dept. of Ag
Linda Strachan to be Asst Sec of Ag
Boyd Rutherford to be Asst Sec of Ag
Gale Buchanan to be Undersecretary of Ag
Timothy Anthony Junker to be US Marshal for Northern District of Iowa
Patrick Carroll Smith to be US Marshal for Western District of NC
Uttam Dillon to be Director of Counternarcotics Enforcement, Dept Homeland Security

---

Dianna Dunne
Office of Legislative Affairs/Senate
The White House
Washington, D.C. 20502
(202) 456-2092

Nominations Pending and Confirmed in the 109th Congress

(Nominations in Bold have been confirmed.)

(Nominations in Italics are priorities.)

(Nominations with an asterisk (*) have been referred to more than one Committee.)

Committee	Name	Position	Intent	Nominated	Hearing	Reported	Floor	Confirmed
Agriculture, Nutrition, & Forestry	**Strachen, Linda A.**	Assistant Secretary, Congressional Relations, USDA	02.16.06	02.17.06	03.14.06	03.15.06	05.12.06	**05.12.06**
	Rutherford, Boyd Kevin	Assistant Secretary, Administration, USDA	01.27.06	01.27.06	03.14.06	03.15.06	05.12.06	**05.12.06**
	Buchanan, Gale A.	Under Secretary, Research, Education, and Economics, USDA	01.12.05	01.18.06	03.14.06	03.15.06	05.12.06	**05.12.06**
	Kesselman, Marc L.	General Counsel, Department of Agriculture	11.15.05	11.17.05	03.14.06	03.15.06	05.12.06	**05.12.06**
	Christopherson, Charles	CFO, USDA	09.07.05	09.08.05	11.10.05	11.10.05	11.10.05	**11.10.05**
	Andrew, James M.	Administrator, Rural Utilities Services, USDA	08.25.05	09.06.05	11.10.05	11.10.05	11.10.05	**11.10.05**
	Raymond, Richard	Under Secretary, Food Safety, USDA	05.26.05	05.26.05	06.22.05	07.01.05	07.01.05	**07.01.05**
	Lukken, Walter	Commissioner, CFTC, (Reapp.)	05.24.05	05.25.05	06.09.05	06.30.05	06.30.05	**06.30.05**
	Jeffrey, Reuben	Commissioner, and upon confirmation, Chairman., CFTC	05.17.05	05.17.05	06.09.05	06.30.05	06.30.05	**06.30.05**
	Jeffrey, Reuben	Commissioner, CFTC	05.17.05	05.17.05	06.09.05	06.30.05	06.30.05	**06.30.05**
	Connor, Charles F.	Deputy Secretary, USDA	03.11.05	03.14.05	04.06.05	04.12.05	04.27.05	**04.27.05**
	Dorr, Thomas C.	Under Secretary for Rural Develop., USDA		01.24.05	04.27.05	05.12.05	07.21.05	**07.21.05**
	Dorr, Thomas C.	Member, Commodity Credit Corp		01.24.05	04.27.05	05.12.05	07.21.05	**07.21.05**
	Johanns, Michael O.	Secretary, USDA	01.04.05	01.04.05	01.06.05	01.06.05	01.20.05	**01.20.05**
Armed Services	Tobey, William H.	Dep. Admin., Defense Nuclear Nonproliferation, NNSA, DOE	05.11.06	05.11.06				
	Payton, Sue C.	Assist. Secretary, Acquisition, Research & Development, Air Force	04.25.06	04.25.06				
	Blair, Anita	Assistant Secretary, Manpower and Reserve Affairs, Air Force	04.13.06	04.24.06				
	England, Gordon	Deputy Secretary, DOD	N/A	02.10.06	N/A	N/A	N/A	N/A
	Smith, Dorrance	Assistant Secretary, Public Affairs, DOD	N/A	02.10.06	N/A	N/A	N/A	N/A
	Cohen, Benedict S.	General Counsel, Department of the Army, DoD	02.03.06	02.06.06				
	D'Agostino, Thomas P.	Deputy Administrator, Defense Programs, NNSA, DoE	01.27.06	01.27.06	02.15.06	02.16.06	02.17.06	**02.17.06**
	Geren, Preston M.	Under Secretary of the Army, DoD	01.17.05	01.18.06	02.15.06	02.16.06	02.17.06	**02.17.06**
	Finley, James I.	Deputy Under Secretary, Acquisition and Technology, DOD	12.19.05	12.20.05	02.15.06	02.16.06	02.17.06	**02.17.06**
	Dominguez, Michael	Deputy Under Secretary, Personnel and Readiness, DOD	11.21.05	12.13.05	02.15.06			
(Recess Appointment: 01.04.06)	**Smith, Dorrance**	Assistant Secretary, Public Affairs, DOD	09.22.05	09.22.05	12.13.05	12.19.05	04.07.06	**04.07.06**
(Recess Appointment: 08.02.05)	Flory, Peter	Assistant Secretary of Defense, DOD	N/A	09.19.05				
(Recess Appointment: 08.09.05)	**Edelman, Eric S.**	Under Secretary, Policy, DOD	N/A	09.19.05	N/A	N/A	02.09.06	**02.09.06**
	Etter, Delores M.	Assist. Sec. of the Navy, Research, Develop., and Acquisition, DOD	09.06.05	09.06.05	10.25.05	10.27.05	10.28.05	**10.28.05**
	Wynne, Michael W.	Secretary of the Air Force, DOD	08.16.05	09.06.05	10.06.05	10.27.05	10.28.05	**10.28.05**
	Winter, Donald C.	Secretary of the Navy, DOD	08.16.05	09.06.05	10.06.05	10.27.05	11.10.05	**11.10.05**
	Young, John J.	Director, Defense Research and Engineering, DOD	07.28.05	07.28.05	10.25.05	10.27.05	10.28.05	**10.28.05**
	Eastin, Keith E.	Assistant Secretary, Installations and Environment, Army, DOD	06.29.05	06.29.05	07.28.05	07.28.05	07.29.05	**07.29.05**
	Eggenberger, A.J.	Mem., Defense Nuclear Facilities Board and designate Chair	06.29.05	06.29.05	N/A	10.27.05		
	Bell, Phillip Jackson	Dep. Und. Sec., Logistics and Material Readiness, DOD	06.28.05	06.28.05	07.28.05	07.28.05	07.29.05	**07.29.05**
	Sega, Ronald M.	Under Secretary, Air Force, DOD	06.28.05	06.28.05	07.28.05	07.28.05	07.29.05	**07.29.05**
	Grimes, John G.	Assistant Secretary, Networks and Information Integration, DOD	06.16.05	06.16.05	07.28.05	10.27.05	10.28.05	**10.28.05**
	Anderson, William C.	Assist. Sec., Installations and Environment, Air Force, DOD	05.26.05	05.26.05	07.28.05	10.27.05	10.28.05	**10.28.05**

Committee	Name	Position	Intent	Nominated	Hearing	Reported	Floor	Confirmed
	***Rispoli, James A.**	Assistant Secretary, Environmental Management, DOE	05.17.05	05.17.05	06.29.05	06.30.05	07.29.05	**07.29.05**
(Recess Appointment: 08.09.05)	**Edelman, Eric S.**	Under Secretary, Policy, DOD	05.16.05	05.16.05	06.29.05	07.29.05	NA	NA
	Stanley, Daniel R.	Assistant Secretary, Legislative Affairs, DOD	05.13.05	05.16.05	06.29.05	06.30.05	06.30.05	**06.30.05**
	Krieg, Kenneth J.	Under Sec., Acquisition, Technology, and Logistics, DOD	04.01.05	04.04.05	04.21.05	05.25.05	05.26.05	**05.26.05**
(Recess Appointment: 01.04.06)	***England, Gordon***	Deputy Secretary, DOD	03.31.05	04.07.05	04.19.05	07.29.05	04.06.06	**04.06.06**
(Recess Appointment: 04.01.05)	**Turner, Sue Ellen**	Member, BRAC	03.15.05	03.15.05	NA	NA	NA	NA
(Recess Appointment: 04.01.05)	**Skinner, Samuel Knox**	Member, BRAC	03.15.05	03.15.05	NA	NA	NA	NA
(Recess Appointment: 04.01.05)	**Newton, Lloyd Warren**	Member, BRAC	NA	NA	NA	NA	NA	NA
(Recess Appointment: 04.01.05)	**Hill, James T.**	Member, BRAC	03.15.05	03.15.05	NA	NA	NA	NA
(Recess Appointment: 04.01.05)	**Hansen, James V.**	Member, BRAC	03.15.05	03.15.05	NA	NA	NA	NA
(Recess Appointment: 04.01.05)	**Gehman, Harold W.**	Member, BRAC	03.15.05	03.15.05	NA	NA	NA	NA
(Recess Appointment: 04.01.05)	**Coyle, Philip**	Member, BRAC	03.15.05	03.15.05	NA	NA	NA	NA
(Recess Appointment: 04.01.05)	**Bilbray, James H.**	Member, BRAC	03.15.05	03.15.05	NA	NA	NA	NA
(Recess Appointment: 04.01.05)	**Principi, Anthony J.**	Member and Chairman, BRAC	03.04.05	03.04.05	03.15.05	03.17.05	NA	NA
	Woodley, John Paul	Assistant Secretary of the Army, DOD	01.24.05	01.24.05	02.15.05	03.17.05	05.12.05	**05.12.05**
	Carr, James William	Member, Nat'l Security Education Board	01.24.05	01.24.05	N/A	03.17.05	03.17.05	**03.17.05**
	Dennison, George M.	Member, Nat'l Security Education Board	01.24.05	01.24.05	N/A	03.17.05	03.17.05	**03.17.05**
	McKenna, Andrew J.	Member, Nat'l Security Education Board	01.24.05	01.24.05	N/A	12.19.05		
	Skinner, Kiron K.	Member, Nat'l Security Education Board	01.24.05	01.24.05	N/A	03.17.05	03.17.05	**03.17.05**
(Recess Appointment: 08.02.05)	Flory, Peter	Assistant Secretary of Defense, DOD	01.24.05	01.24.05	N/A	07.28.05	N/A	N/A
	Penn, Buddie J.	Assistant Secretary, Navy, DOD	01.24.05	01.24.05	02.15.05	02.17.05	02.17.05	**02.17.05**
Banking, Housing and Urban Affairs	Bair, Sheila C.	Chairman, FDIC	05.01.06	05.02.06				
	Lockhart, James B.	Director, Office of Federal Housing Enterprise Oversight, HUD	04.27.06	04.27.06				
	Cox, John W.	CFO, HUD	03.02.06	03.02.06	05.16.06			
	Rymer, Jon T.	Inspector General, FDIC	02.13.06	02.14.06	05.16.06			
	Lambright, James	President, Export-Import Bank	02.13.06	02.13.06	05.16.06			
	Bucelo, Armando J.	Director, Board of Directors, Securities Investor Protection Corp.	02.03.06	02.06.06	05.16.06			
	Farha, Todd S.	Director, Board of Directors, Securities Investor Protection Corp.	02.03.06	02.06.06	05.16.06			
	Lazear, Edward P.	Member, Council of Economic Advisors, EOP	01.30.06	01.31.06	02.14.06	02.16.06	02.17.06	**02.17.06**
	Warsh, Kevin	Member, Board of Governors, Federal Reserve System	01.27.06	01.27.06	02.14.06	02.16.06	02.17.06	**02.17.06**
	Kroszner, Randall Scott	Member, Board of Governors, Federal Reserve System	01.27.06	01.27.06	02.14.06	02.16.06	02.17.06	**02.17.06**
	Simpson, James S.	Federal Transit Administrator, DoT	01.17.06	01.18.06	03.14.06			
	Couch, Robert M.	President, Government National Mortgage Association, HUD	01.04.06	01.18.06	03.14.06			
	Bernanke, Ben S.	Chairman, Board of Governors, Federal Reserve System	10.24.05	11.01.05	11.15.05	11.16.05	01.31.06	**01.31.06**
	Bernanke, Ben S.	Member, Board of Governors, Federal Reserve System	10.24.05	11.01.05	11.15.05	11.16.05	01.31.06	**01.31.06**
	Hyland, Gigi	Member, National Credit Union Administration Board	09.29.05	09.29.05	10.25.05	11.03.05	11.07.05	**11.07.05**
	Baicker, Katherine	Member, Council of Economic Advisers, EOP	09.21.05	09.22.05	10.25.05	11.03.05	11.04.05	**11.04.05**
	Slaughter, Matthew	Member, Council of Economic Advisers, EOP	09.21.05	09.22.05	10.25.05	11.03.05	11.04.05	**11.04.05**
	Cabrera, Orlando J.	Assistant Secretary, Public and Indian Housing, HUD	08.19.05	09.06.05	10.25.05	11.03.05	11.04.05	**11.04.05**
	Lavin, Franklin L.	Under Secretary, International Trade, DOC	07.29.05	07.29.05	09.15.05	09.29.05	10.28.05	**10.28.05**
(Withdrawn on 09.19.05)	Neese, Terry	Director of the Mint, Treasury	07.29.05	07.29.05	09.20.05	N/A	N/A	N/A

Committee	Name	Position	Intent	Nominated	Hearing	Reported	Floor	Confirmed
	Henry, Emil W.	Assistant Secretary, Financial Institutions, Treasury	07.28.05	07.28.05	09.20.05	09.29.05	10.07.05	**10.07.05**
	Gottfried, Keith E.	General Counsel, HUD	07.27.05	07.27.05	09.15.05	09.29.05	10.07.05	**10.07.05**
	Gruenberg, Martin	Member, FDIC (For a term expiring 12/27/2012) (Reapp.)	N/A	07.25.05	07.26.05	07.28.05	07.29.05	**07.29.05**
	Gruenberg, Martin	Vice Chairperson, FDIC	07.22.05	07.22.05	07.26.05	07.28.05	07.29.05	**07.29.05**
	Gruenberg, Martin	Member of the Board of Directors, FDIC	07.22.05	07.22.05	07.26.05	07.28.05	07.29.05	**07.29.05**
	Nazareth, Annette	Member, Securities and Exchange Commission	07.22.05	07.22.05	07.26.05	07.28.05	07.29.05	**07.29.05**
	Campos, Roel C.	Member, Securities and Exchange Commission	07.22.05	07.22.05	07.26.05	07.28.05	07.29.05	**07.29.05**
	Williams, Darlene F.	Assistant Secretary, Policy Develop. & Research, HUD	07.22.05	07.25.05	09.15.05	09.29.05	10.07.05	**10.07.05**
	Nelson, Keith A.	Assistant Secretary, Administration, HUD	07.11.05	07.12.05	09.15.05	09.29.05	10.07.05	**10.07.05**
	O'Brien, Patrick M.	Assistant Secretary, Terrorist Financing, Treasury	N/A	06.29.05	09.20.05	09.29.05	10.07.05	**10.07.05**
	Kendrick, Kim	Assistant Secretary, Fair Housing and Equal Opportunity, HUD	06.29.05	06.29.05	09.15.05	09.29.05	10.07.05	**10.07.05**
	McCormick, David H.	Under Secretary, Export Administration, DOC	06.28.05	06.28.05	09.15.05	09.29.05	10.07.05	**10.07.05**
	Jackson, Daryl W.	Assistant Secretary, Export Enforcement, DOC	06.28.05	06.28.05	09.15.05	09.29.05	10.07.05	**10.07.05**
	Cox, Christopher	Commissioner, and upon confirmation, Chairman, SEC	06.02.05	06.30.05	07.26.05	07.28.05	07.29.05	**07.29.05**
	***Hernandez, Israel**	Assist. Sec. & Dir. Gen., US & Foreign Commercial Service, DoC	05.26.05	05.26.05	09.15.05	09.29.05	10.07.05	**10.07.05**
	Reich, John M.	Director, Thrift Supervision, Treasury, for a term of 5 years	06.06.05	06.06.05	07.26.05	07.28.05	07.29.05	**07.29.05**
	Hood, Rodney E.	Member, National Credit Union Administration Board	04.29.05	05.09.05	10.25.05	11.03.05	11.07.05	**11.07.05**
(Withdrawn on 06.06.05)	Reich, John M.	Director, Thrift Supervision, Treasury	04.26.05	05.25.05	N/A	N/A	N/A	N/A
	Montgomery, Brian D.	Asst. Sec., Housing & designate Fed. Housing Comm., HUD	04.12.05	04.25.05	05.25.05	06.09.05	06.13.05	**06.13.05**
	Bernanke, Ben S.	Member, Council of Economic Advisers, EOP	04.01.05	04.27.05	05.25.05	06.09.05	06.15.05	**06.15.05**
	Dugan, John	Comptroller of the Currency, Treas.	02.28.05	02.28.05	07.26.05	07.28.05	07.29.05	**07.29.05**
	Hardiman, William	Mem., Brd of Dir., Nat'l Instit. Of Blding Sciences	01.24.05	01.24.05	05.16.06			
	Patenaude, Pamela	Assistant Sec., Community Planning and Development, HUD	01.24.05	01.24.05	N/A	04.15.05	04.15.05	**04.15.05**
	Rosenfeld, Ronald	Member, Board of Directors, Federal Housing Finance Board	01.24.05	01.25.05	03.01.05	03.09.05	03.16.05	**03.16.05**
Budget	*Portman, Rob*	Director, OMB	04.18.06	04.27.06	05.11.06			
Commerce, Science, and Transportation	Kneur, John M. R.	Assistant Secretary, Communications &Information, DOC	05.01.06	05.01.06				
	Martin, Kevin	Member, FCC	04.25.06	04.25.06				
	Rosenker, Mark V.	Chairman, NTSB	04.13.06	04.24.06				
(Withdrawn: 04.24.06)	Emling, John G.	Assistant Secretary, Legislative & Intergovernmental Affairs, DOC	02.23.06	02.27.06	N/A	N/A	N/A	N/A
	Sosa, Enrique J.	Member, Reform Board (Amtrak)	N/A	02.10.06				
	Hall, Floyd	Member, Reform Board (Amtrak)	N/A	02.10.06				
	Steinberg, Andrew	Assistant Secretary, Aviation & International Affairs, DoT	02.09.06	02.10.06				
	McDowell, Robert	Commissioner, FCC	02.03.06	02.06.06	03.09.06	03.16.06		
	Barrett, Thomas	Administrator, Pipeline & Hazardous Materials Safety Admin., DoT	01.24.06	01.25.06	02.07.06	03.16.06		
	Duvall, Tyler D.	Assistant Secretary, Transportation Policy, DoT	01.17.06	01.18.06	02.07.06	03.16.06		
	Nason, Nicole R.	Administrator, National Highway Traffic Safety Admin., DoT	01.17.06	01.18.06	02.07.06	03.16.06		
	Karr, Roger Shane	Assistant Secretary, Governmental Affairs, DoT	01.17.06	01.18.06	02.07.06	03.16.06		
(Withdrawn on 03.27.06)	Sanborn, David C.	Administrator, Maritime Administration, DoT	01.17.06	01.18.06	02.07.06	N/A	N/A	N/A
	Cresanti, Robert C.	Under Secretary, Technology, DOC	11.10.05	11.10.05	02.07.06	03.16.06	03.16.06	**03.16.06**
	Tate, Deborah Taylor	Member, Federal Communications Commission (FCC)	11.09.05	11.09.05	12.13.05	12.13.05	12.21.05	**12.21.05**

Committee	Name	Position	Intent	Nominated	Hearing	Reported	Floor	Confirmed
	Copps, Michael Joseph	Member, Federal Communications Commission (FCC)	11.09.05	11.09.05	12.13.05	12.13.05	12.21.05	**12.21.05**
	Rosch, J. Thomas	Commissioner, Federal Trade Commission (FTC)	09.29.05	09.29.05	11.14.05	11.17.05	12.17.05	**12.17.05**
	Dale, Shana L.	Deputy Administrator, NASA	09.09.05	09.13.05	11.01.05	11.02.05	11.04.05	**11.04.05**
	Higgins, Kathryn	Member, National Transportation Safety Board (NTSB)	07.28.05	07.28.05	11.01.05	11.02.05	12.17.05	**12.17.05**
	Kovacic, William E.	Commissioner, Federal Trade Commission (FTC)	07.28.05	07.28.05	11.14.05	11.17.05	12.17.05	**12.17.05**
	Dye, Rebecca F.	Commissioner, Federal Maritime Commission	07.11.05	07.12.05	N/A	07.21.05	07.22.05	**07.22.05**
	***Hernandez, Israel**	Assist. Sec. & Dir. Gen., US & Foreign Commercial Service, DoC	05.26.05	05.26.05	06.16.05	06.23.05	10.07.05	**10.07.05**
	Jeffrey, William Alan	Director, NIST, DOC	05.24.05	05.25.05	06.16.05	06.23.05	07.22.05	**07.22.05**
	Kaveeshwar, Ashok	Administrator, Research and Innov. Tech. Admin., DOT	05.24.05	05.25.05	06.16.05	06.23.05	06.30.05	**06.30.05**
	***Hawley, Edmund S.**	Asst. Sec., Transportation Security Administration, DHS	05.06.05	05.19.05	06.16.05	06.23.05	07.22.05	**07.22.05**
	Sullivan, John J.	General Counsel, DOC	04.26.05	05.09.05	05.18.05	06.23.05	07.22.05	**07.22.05**
	Sheinberg, Phyllis F.	Asst. Sec., Budgets and Programs and CFO, DOT	04.12.05	04.14.05	04.26.05	04.27.05	04.28.05	**04.28.05**
	Cino, Maria	Deputy Secretary, DOT	04.06.05	04.06.05	04.26.05	04.27.05	05.11.05	**05.11.05**
	Sampson, David A.	Deputy Secretary, DOC (Designated Acting on 05.02.05)	04.01.05	04.04.05	05.18.05	06.23.05	07.22.05	**07.22.05**
(Withdrawn on 12.13.05)	Connors, Ellen Engleman	Chairman, National Transportation Safety Board (NTSB)	03.24.05	04.04.05	N/A	N/A	N/A	N/A
	Rosenker, Mark V.	Member, National Transportation Safety Board (NTSB)	03.24.05	04.04.05	11.01.05	11.02.05	12.17.05	**12.17.05**
	Boardman, Joseph H.	Administrator, Federal Railroad Administration, DOT	03.17.05	03.17.05	04.12.05	04.27.05	04.28.05	**04.28.05**
	Griffin, Michael D.	Administrator, NASA	03.11.05	03.14.05	04.12.05	04.13.05	04.13.05	**04.13.05**
	Nord, Nancy Ann	Commissioner, CPSC, 7 yrs. term from 10.27.05	02.28.05	02.28.05	04.12.05	04.27.05	04.28.05	**04.28.05**
	Nord, Nancy Ann	Commissioner, CPSC, for term expiring 10.26.05	02.28.05	02.28.05	04.12.05	04.27.05	04.28.05	**04.28.05**
	Cobey, William	Mem., Brd of Dir., Metro. Wash. Airports Auth.	02.28.05	02.28.05	04.12.05	04.27.05	04.28.05	**04.28.05**
(Recess Appointment: 01.04.06)	Sosa, Enrique J.	Member, Reform Board (Amtrak)	01.24.05	01.24.05				
(Recess Appointment: 01.04.06)	Hall, Floyd	Member, Reform Board (Amtrak)	01.24.05	01.24.05				
	Gutierrez, Carlos M.	Secretary, DOC	01.04.05	01.04.05	01.05.05	01.06.05	01.24.05	**01.24.05**
Energy and Natural Resources	Myers, Mark	Director, USGS, DoI	05.03.06	05.03.06				
	Kempthorne, Dirk	Secretary, Department of Interior	03.16.06	04.24.06	05.04.06	05.10.06		
	Moeller, Philip	Member, FERC	03.07.06	03.07.06				
	Wellinghof, Jon	Member, FERC	03.07.06	03.07.06				
	Spurgeon, Dennis R.	Assistant Secretary, Nuclear Energy, DOE	02.13.06	02.13.06	03.09.06	03.15.06	03.27.06	**03.27.06**
	Karsner, Alexander	Assistant Secretary, EERE, DOE	12.21.05	12.21.05	03.09.06	03.15.06	03.16.06	**03.16.06**
	Orbach, Raymond	Under Secretary for Science, DOE	N/A	12.13.05	03.09.06	03.15.06		
	Bernhardt, David Longly	Solicitor, Department of the Interior	11.17.05	11.18.05	03.09.06	03.15.06		
	Sproat, Edward F.	Director, Civilian Radioactive Waste Management, DOE	09.07.05	09.08.05	11.10.05	11.16.05		
	Jarrett, Jeffrey D.	Assistant Secretary, Fossil Energy, DOE	08.31.05	09.06.05	11.10.05	11.16.05	12.17.05	**12.17.05**
	***Rispoli, James A.**	Assistant Secretary, Environmental Management, DOE	05.17.05	05.17.05	07.12.05	07.21.05	07.29.05	**07.29.05**
	Limbaugh, Mark A.	Assistant Secretary, Water and Science, DOI	05.10.05	05.11.05	07.14.05	07.21.05	07.22.05	**07.22.05**
	Sigal, Jill L.	Asst. Sec., Congressional and Intergovernmental, DOE	05.06.05	05.09.05	07.12.05	07.21.05	07.28.05	**07.28.05**
	Weimer, R. Thomas	Assist. Sec., Policy, Management, and Budget, DOI	05.02.05	05.09.05	07.14.05	07.21.05	12.21.05	**12.21.05**
	Hill, David R.	General Counsel, DOE	04.12.05	04.14.05	07.12.05	07.21.05	07.28.05	**07.28.05**
	Garman, David	Under Secretary, DOE	03.04.05	03.04.05	04.06.05	04.13.05	06.15.05	**06.15.05**
	Sell, Jeffrey Clay	Deputy Secretary, DOE	02.08.05	02.28.05	03.09.05	03.16.05	03.17.05	**03.17.05**

Committee	Name	Position	Intent	Nominated	Hearing	Reported	Floor	Confirmed
	Scarlett, Patricia Lynn	Deputy Secretary, DOI	02.18.05	02.18.05	03.09.05	03.16.05	11.18.05	**11.18.05**
	Bodman, Samuel W.	Secretary, DOE	01.04.05	01.04.05	01.19.05	01.26.05	01.31.05	**01.31.05**
Environment and Public Works	Klein, Dale	Chairman, Nuclear Regulatory Commission (NRC)	04.27.06	04.27.06				
	O'Neill, Molly A.	Assistant Administrator, Environmental Information, EPA	03.27.06	03.27.06				
	Capka, J. Richard	Administrator, Federal Highway Administration, DoT	03.07.06	03.07.06	04.05.06	04.26.06		
	Wehrum, William L.	Assistant Administrator, Air and Radiation , EPA	02.27.06	02.27.06	04.05.06	04.26.06		
	Gulliford, James B.	Assistant Administrator, Toxic Substances, EPA	01.17.05	01.18.06	04.05.06	04.26.06		
	DePriest, Donald R.	Member, TVA	12.21.05	12.21.05	02.08.06	02.15.06	03.03.06	**03.03.06**
	Thrailkill, Howard	Member, TVA	12.21.05	12.21.05	02.08.06	02.15.06	03.03.06	**03.03.06**
	Williams, Susan R.	Member, TVA	12.21.05	12.21.05	02.08.06	02.15.06	03.03.06	**03.03.06**
	Bottorff, Dennis	Member, TVA	11.17.05	11.17.05	02.08.06	02.15.06	03.03.06	**03.03.06**
	Duncan, Robert M.	Member, TVA	11.17.05	11.17.05	02.08.06	02.15.06	03.03.06	**03.03.06**
	Sansom, William	Member, TVA	11.17.05	11.17.05	02.08.06	02.15.06	03.03.06	**03.03.06**
(Withdrawn on 12.21.05)	Thrailkill, Howard	Member, TVA	11.17.05	11.17.05	N/A	N/A	N/A	N/A
(Withdrawn on 12.21.05)	Williams, Susan R.	Member, TVA	11.17.05	11.17.05	N/A	N/A	N/A	N/A
	Bracy, Terrence L.	Member, Board of Trustees, Udall Foundation	09.29.05	10.06.05	02.08.06	02.15.06	02.16.06	**02.16.06**
	Gray, Lyons	Chief Financial Officer, EPA	09.06.05	09.06.05	09.22.05	10.06.05	10.07.05	**10.07.05**
	Baruah, Santanu K.	Assist. Sec., Econ. Develop., DOC (Designated Acting on 09.15.05)	08.31.05	09.06.05	09.22.05	10.06.05	12.17.05	**12.17.05**
	McGaffigan, Edward	Member, Nuclear Regulatory Commission (NRC)	07.28.05	07.28.05	09.22.05	10.06.05	10.07.05	**10.07.05**
	Gray, George M.	Assistant Administrator, Research and Development, EPA	07.28.05	07.28.05	09.22.05	10.06.05	10.07.05	**10.07.05**
	Hall, H. Dale	Director, U.S. Fish and Wildlife Services, DOI	07.15.05	07.18.05	09.22.05	10.06.05	10.07.05	**10.07.05**
	Bodine, Susan P.	Assistant Administrator, Solid Waste, EPA	06.28.05	06.28.05	07.14.05	07.20.05	12.17.05	**12.17.05**
	Nakayama, Granta Y.	Assist. Administrator, Enforcement & Compliance Assurance, EPA	06.23.05	06.23.05	07.14.05	07.20.05	07.29.05	**07.29.05**
	Peacock, Marcus	Deputy Administrator, EPA	06.01.05	06.06.05	07.14.05	07.20.05	07.28.05	**07.28.05**
	Johnson, Stephen L.	Administrator, EPA	03.04.05	03.17.05	04.06.05	04.13.05	04.28.05	**04.28.05**
(Recess Appointment: 01.19.05)	Lyons, Peter B.	Member, Nuclear Regulatory Commission (NRC)	02.14.05	02.14.05	04.20.05			
(Recess Appointment: 01.19.05)	Jaczko, Gregory B.	Member, Nuclear Regulatory Commission (NRC)	02.14.05	02.14.05	04.20.05			
	Grisoli, William T.	Member, MS River Commission	02.08.05	02.08.05	04.06.05	04.13.05	04.27.05	**04.27.05**
	Butler, Michael	Member, Board of Trustees, Udall Foundation	01.24.05	01.24.05	04.06.05	04.13.05		
	Rappoport, D. Michael	Member, Board of Trustees, Udall Foundation	01.24.05	01.24.05	04.06.05	04.13.05		
	Riley, Maj. Gen. Don T.	Member & Pres., MS River Commission	01.24.05	01.24.05	04.06.05	04.13.05	04.27.05	**04.27.05**
	Luna, Luis	Assistant Administrator, EPA	01.24.05	01.24.05	04.06.05	04.13.05	04.27.05	**04.27.05**
	Woodley, John Paul	Assistant Secretary of the Army, DOD	01.24.05	01.24.05	04.06.05	04.13.05	05.12.05	**05.12.05**
(Withdrawn on 06.16.05)	Skinner, Thomas V.	Assistant Administrator, EPA	01.24.05	01.24.05	N/A	N/A	N/A	N/A
(Withdrawn on 07.29.05)	Konetzni, Albert Henry	Member, NRC	01.04.05	01.04.05	N/A	N/A	N/A	N/A
Finance	Cherecwich, Paul	Member, Internal Revenue Service Oversight Board	04.27.06	05.01.06				
	Hammond, Donald V.	Member, Internal Revenue Service Oversight Board	04.27.06	05.01.06				
	West, Catherine G.	Member, Internal Revenue Service Oversight Board	04.27.06	05.01.06				
	Wince-Smith, Deborah	Member, Internal Revenue Service Oversight Board	04.27.06	05.01.06				
	Schwab, Susan	USTR, EOP	04.18.06	05.03.06	05.16.06			

Committee	Name	Position	Intent	Nominated	Hearing	Reported	Floor	Confirmed
	Basham, W. Ralph	Commissioner, Customs, DHS	01.30.06	01.31.06	04.05.06			
	Crowder, Richard T.	Chief Agriculture Negotiator, USTR, EOP	11.16.05	11.17.05	12.14.05	12.16.05	12.17.05	**12.17.05**
	Meron, Daniel	General Counsel, HHS	11.15.05	11.17.05				
	Spooner, David	Assistant Secretary, Import Administration, DOC	11.10.05	11.10.05	12.14.05	12.16.05	12.17.05	**12.17.05**
(Recess Appointment: 04.19.06)	Palmer, John L.	Member, Brd of Trust., Fed. Supple. Med. Insurance Trust Fund	11.03.05	11.07.05	N/A	N/A	N/A	N/A
(Recess Appointment: 04.19.06)	Palmer, John L.	Member, Brd of Trust., Fed. Old-Age & Survivors Insur.Trust Fund	11.03.05	11.07.05	N/A	N/A	N/A	N/A
(Recess Appointment: 04.19.06)	Palmer, John L.	Member, Brd of Trust., Fed. Hospital Insurance Trust Fund	11.03.05	11.07.05	N/A	N/A	N/A	N/A
(Recess Appointment: 04.19.06)	Saving, Thomas R.	Member, Brd of Trust., Fed. Supple. Med. Insurance Trust Fund	11.03.05	11.07.05	N/A	N/A	N/A	N/A
(Recess Appointment: 04.19.06)	Saving, Thomas R.	Member, Brd of Trust., Fed. Old-Age & Survivors Insur. Trust Fund	11.03.05	11.07.05	N/A	N/A	N/A	N/A
(Recess Appointment: 04.19.06)	Saving, Thomas R.	Member, Brd of Trust., Fed. Hospital Insurance Trust Fund	11.03.05	11.07.05	N/A	N/A	N/A	N/A
	Schwab, Susan Rasinski	Deputy USTR, EOP	N/A	11.02.05	N/A	11.10.05	11.10.05	**11.10.05**
	Schwab, Susan Rasinski	Deputy USTR, EOP	N/A	10.06.05	10.18.05	10.25.05	10.28.05	**10.28.05**
	Fratto, Antonio	Assistant Secretary, Public Affairs, Treasury	N/A	10.06.05	12.14.05	12.16.05	12.17.05	**12.17.05**
	Bohigian, David Steele	Assistant Secretary, Market Access and Compliance, DOC	N/A	10.06.05	12.14.05	12.16.05	12.17.05	**12.17.05**
	Bhatia, Karan K.	Deputy USTR, EOP	09.13.05	09.15.05	10.18.05	10.25.05	10.28.05	**10.28.05**
	Halpern, James S.	Judge of the United States Tax Court	N/A	09.06.05	10.18.05	10.25.05	10.28.05	**10.28.05**
	Lowery, Clay	Deputy Under Secretary, International Affairs, Treasury	08.23.05	09.06.05	10.18.05	10.25.05	10.28.05	**10.28.05**
	Maupin, John E.	Member, Social Security Advisory Board, SSAB	08.09.05	09.06.05				
	Lavin, Franklin L.	Under Secretary, International Trade, DOC	07.29.05	07.29.05	10.18.05	10.25.05	10.28.05	**10.28.05**
	Ventimiglia, Vincent J.	Assistant Secretary, Legislation, HHS	07.15.05	07.18.05	12.14.05	12.19.05	12.21.05	**12.21.05**
	Fromer, Kevin I.	Deputy Under Secretary, Legislative Affairs, Treasury	06.03.05	06.06.05	07.20.05	07.28.05	07.29.05	**07.29.05**
(Withdrawn on 10.07.05)	Morrison, Philip D.	Assistant Secretary, Tax Policy, Treasury	05.26.05	05.26.05	N/A	N/A	N/A	N/A
	Kimmitt, Robert M.	Deputy Secretary, Treasury	05.03.05	06.29.05	07.20.05	07.29.05	07.29.05	**07.29.05**
	Aranoff, Shara L.	Commissioner, U.S. International Trade Commission	04.27.05	04.27.05	05.24.05	07.29.05	07.29.05	**07.29.05**
	Quarles, Randal	Under Secretary for Domestic Finance, Treasury	04.26.05	05.26.05	07.20.05	07.29.05	07.29.05	**07.29.05**
	Pack, Sandra L.	Assistant Secretary for Management and CFO, Treasury	04.26.05	05.16.05	07.20.05	07.29.05	07.29.05	**07.29.05**
	Johnson, Charles E.	Assist. Secretary for Budget, Technology, Finance, HHS	04.21.05	04.25.05	05.24.05	07.20.05	07.22.05	**07.22.05**
	Portman, Robert J.	USTR, EOP	04.13.05	04.13.05	04.21.05	04.26.05	04.29.05	**04.29.05**
	Azar, Alex M.	Deputy Secretary, HHS	04.12.05	04.19.05	05.24.05	07.20.05	07.22.05	**07.22.05**
	Adams, Timothy D.	Under Secretary, Treasury	04.06.05	04.06.05	05.24.05	07.29.05	07.29.05	**07.29.05**
	DeFrancis, Suzanne C.	Assistant Secretary for Public Affairs, HHS	03.29.05	04.04.05	05.24.05	07.20.05	07.22.05	**07.22.05**
	Levinson, Daniel R.	IG, HHS	01.24.05	01.24.05	02.17.05	04.13.05	06.08.05	**06.08.05**
	Damelin, Harold	IG, Treasury	01.24.05	01.24.05	02.17.05	03.09.05	03.17.05	**03.17.05**
	Wagner, Raymond T.	Member, IRS Oversight Brd., Treas.	01.24.05	01.24.05	02.17.05	03.09.05	03.16.05	**03.16.05**
	Brown, Jeffrey Robert	Member, Social Security Advisory Board, SSAB	01.04.05	01.04.05	12.14.05			
	Leavitt, Michael O.	Secretary, HHS	01.04.05	01.04.05	01.19.05	01.25.05	01.26.05	**01.26.05**
Foreign Relations	Brown, Gayleatha	Ambassador to the Republic of Benin, State	05.11.06	05.11.06				
	Coneway, Peter R.	Ambassador to Switzerland, State	05.11.06	05.11.06				
	Rocca, Christina	U.S. Representative to the Conference on Disarmament, State	05.11.06	05.11.06				
	Symington, W. Stuart	Ambassador to the Republic of Djibouti	05.08.06	05.08.06				
	Taylor, William B.	Ambassador to Ukraine, State	05.01.06	05.01.06	05.12.06			

Committee	Name	Position	Intent	Nominated	Hearing	Reported	Floor	Confirmed
	Liberi, Dawn M.	Amb. to the Islamic Republic of Mauritania, State	05.01.06	05.01.06				
	Wood, Michael	Ambassador to Sweden, State	05.01.06	05.01.06				
	Bradtke, Robert A.	Ambassador to the Republic of Croatia, State	04.27.06	04.27.06				
	Foley, April H.	Ambassador to the Republic of Hungary, State	04.25.06	04.25.06				
	Jacobson, Tracey Ann	Ambassador to the Republic of Tajikistan, State	04.25.06	04.25.06				
	Vasquez, Gaddi H.	U.S. Representative to the UN for Food and Agriculture	04.25.06	04.25.06				
	Sullivan, Dan	Assistant Secretary, Economic and Business Affairs, State	04.13.06	04.24.06	05.11.06			
	Ford, Robert	Ambassador to the Republic of Algeria, State	04.13.06	04.24.06				
	Rowe, Leslie	Amb. to Papua New Guinea, the Solomon Islands, and Vanuatu	04.13.06	04.24.06				
	Derse, Anne E.	Ambassador to the Azerbaijan Republic	04.13.06	04.24.06	05.12.06			
	Cloud, John A.	Ambassador to the Republic of Lithuania	04.06.06	04.06.06				
	Williamson, John Clint	Ambassador at Large for War Crime Issues	04.06.06	04.06.06				
	Bost, Eric	Ambassador to the Republic of South Africa	04.04.06	04.05.06				
	Hughes, Lisa	Ambassador to the Republic of Suriname	04.04.06	04.05.06	05.10.06			
	Wayne, E. Anthony	Ambassador to Argentina	04.04.06	04.05.06	05.10.06			
	Robinson, David M.	Ambassador to Co-Operative Republic of Guyana	04.04.06	04.05.06	05.10.06			
	Kirby, Michael	Ambassador to the Republic of Moldova, State	03.16.06	03.27.06				
	Minton, Mark	Ambassador to Mongolia, State	03.15.06	03.15.06	04.06.06			
	McCallum, Robert	Ambassador to Australia, State	03.10.06	03.13.06				
	Tichenor, Warren	U.S. Representative to the European Office of the UN	03.07.06	03.15.06				
	Ranneberger, Michael E.	Ambassador to the Republic of Kenya	03.07.06	03.07.06				
	Godec, Robert F.	Ambassador to the Republic of Tunisia	03.07.06	03.07.06	05.03.06			
	Staples, George McDade	Director General, Foreign Service, State	03.02.06	03.02.06	03.28.06			
	Sauerbrey, Ellen R.	Assistant Secretary, Population, Refugees, and Migration, State	N/A	02.10.06				
	Wallace, Roger W.	Member, Brd.of Direct., Inter-Amer. Foundation	N/A	02.10.06				
	Hogan, Nadina	Member, Brd.of Direct., Inter-Amer. Foundation	N/A	02.10.06				
	Gray, C. Boyden	Representative to the European Union, State	N/A	02.10.06				
	Brister, Patricia	U.S. Representative, Economic and Social Council, UN	02.07.06	02.08.06	03.28.06			
	Chellaraj, Rajkumar	Assistant Secretary, Administration,	01.24.06	01.25.06	03.28.06			
	Tobias, Randall	Administrator, USAID	01.19.06	02.17.06	03.07.06	03.14.06	03.29.06	**03.29.06**
	Bernanke, Ben S.	U.S. Alternate Governor, International Monetary Fund (IMF)	01.17.05	01.18.06	N/A	02.15.06	02.16.06	**02.16.06**
	Boucher, Richard A.	Assistant Secretary, South Asian Affairs, State	01.17.05	01.18.06	02.16.06	02.16.06	02.17.06	**02.17.06**
	Bliss, Donald T.	U.S. Rep., Council of the International Civil Aviation Organization	01.12.06	01.18.06	N/A	02.15.06	02.16.06	**02.16.06**
	Miller, Richard T.	U.S. Representative, Economic and Social Council, UN	01.06.06	01.25.06	03.08.06	03.14.06	03.16.06	**03.16.06**
	Miller, Richard T.	U.S. Alt. Representative, General Assembly, UN	01.06.06	01.25.06	03.08.06	03.14.06	03.16.06	**03.16.06**
	Sanders, Jackie W.	U.S. Alt. Representative, Special Political Affairs, UN	01.06.06	01.18.06	01.25.06	02.15.06	02.16.06	**02.16.06**
	Wallace, Mark D.	U.S. Representative, Management and Reform, UN	01.06.06	01.18.06	01.25.06	03.14.06	03.16.06	**03.16.06**
	Simon, John	Executive Vice President, OPIC	01.04.06	01.18.06	03.08.06	03.14.06	03.16.06	**03.16.06**
	Butenis, Patricia	Amb. to the People's Republic of Bangladesh, State	01.04.06	01.18.06	02.02.06	02.15.06	02.16.06	**02.16.06**
	Grappo, Gary A.	Amb. to the Sultanate of Oman, State	12.13.05	12.13.05	02.02.06	02.15.06	02.16.06	**02.16.06**
	Higgins, Bradford	Assistant Secretary, CFO, State	11.21.05	12.13.05	01.19.06	02.15.06	02.16.06	**02.16.06**
	Higgins, Bradford	Assistant Secretary, Resource Management and CFO, State	11.21.05	12.13.05	01.19.06	02.15.06	02.16.06	**02.16.06**

Committee	Name	Position	Intent	Nominated	Hearing	Reported	Floor	Confirmed
	McGee, James D.	Amb. to the Union of Comoros, State	N/A	11.18.05	N/A	02.15.06	02.16.06	**02.16.06**
	Michalak, Michael	U.S. Senior Official to the APEC Forum, State	11.16.05	11.18.05	01.31.06	02.15.06	02.16.06	**02.16.06**
	McMurray, Claudia A.	Assist. Sec., Oceans & Intern. Environ. & Scientific Affairs, State	11.15.05	11.17.05	01.19.06	02.15.06	02.16.06	**02.16.06**
	Payne, Donald M.	U.S. Representative, 60th Session, UN General Assembly	11.09.05	11.10.05	N/A	11.18.05	11.18.05	**11.18.05**
	Royce, Edward Randall	U.S. Representative, 60th Session, UN General Assembly	11.09.05	11.10.05	N/A	11.18.05	11.18.05	**11.18.05**
	Ameri, Goli	U.S. Representative, 60th Session, UN General Assembly	11.09.05	11.10.05				
	Acklie, Duane	U.S. Representative, 60th Session, UN General Assembly	11.09.05	11.10.05				
	O'Brien, Robert C.	U.S. Representative, 60th Session, UN General Assembly	11.09.05	11.10.05				
	Sanderson, Janet Ann	Amb. to the Republic of the Haiti, State	11.07.05	11.09.05	01.25.06	02.15.06	02.16.06	**02.16.06**
	Kenney, Kristie Anne	Amb. to the Republic of the Philippines, State	11.03.05	11.07.05	01.31.06	02.15.06	02.16.06	**02.16.06**
	Weisberg, Robert	Amb. to the Republic of the Congo, State	11.03.05	11.07.05	01.25.06	02.15.06	02.16.06	**02.16.06**
	Browning, Steven	Amb. to the Republic of Uganda, State	11.01.05	11.01.05	01.25.06	02.15.06	02.16.06	**02.16.06**
	Jackson, Jeanine	Amb. to the Republic of Burkina Faso, State	11.01.05	11.01.05	02.08.06	02.15.06	02.16.06	**02.16.06**
	Van Voorst, Carol	Amb. to the Republic of Iceland, State	10.27.05	10.28.05	11.09.05	11.18.05	11.18.05	**11.18.05**
	Wilson, Ross	Amb. to the Republic of Turkey, State	10.27.05	10.28.05	11.09.05	11.18.05	11.18.05	**11.18.05**
	Moller, Patricia	Amb. to the Republic of Burundi, State	10.27.05	10.28.05	01.25.06	02.15.06	02.16.06	**02.16.06**
	Ware, Marilyn	Amb. to the Republic of Finland, State	10.26.05	10.26.05	11.09.05	12.14.05	12.17.05	**12.17.05**
	Jacobs, Janice	Amb. to the Republic of Senegal, State	10.26.05	10.26.05	02.08.06	02.15.06	02.16.06	**02.16.06**
	Allen, Bernadette	Amb. to the Republic of Niger, State	10.26.05	10.26.05	01.25.06	02.15.06	02.16.06	**02.16.06**
	Patterson, Anne	Assist. Sec., International Narcotics and Law Enforcement, State	10.19.05	10.19.05	N/A	10.25.05	11.10.05	**11.10.05**
	McKinnon, Mark	Member, Broadcasting Board of Governors	10.17.05	10.17.05				
	Schlicher, Ronald L.	Amb. to the Republic of Cyprus, State	10.14.05	10.17.05	11.09.05	11.18.05	11.18.05	**11.18.05**
	Wolff, Alejandro Daniel	Deputy U.S. Rep., Amb. Rank, Sec. Council, UN, State	10.14.05	10.17.05	11.08.05	11.18.05	11.18.05	**11.18.05**
	Wolff, Alejandro Daniel	Deputy U.S. Rep., Amb. Rank, Sec. Council, UN, State	10.14.05	10.17.05	11.08.05	11.18.05	11.18.05	**11.18.05**
	Bergner, Jeffrey Thoma	Assistant Secretary, Legislative Affairs, State	10.05.05	10.06.05	10.25.05	11.02.05	11.04.05	**11.04.05**
	McCaw, Susan	Amb. to the Republic of Austria, State	10.05.05	10.06.05	10.20.05	10.25.05	10.28.05	**10.28.05**
	Taubman, Nicholas F.	Amb. To Romania, State	10.05.05	10.06.05	10.20.05	10.25.05	10.28.05	**10.28.05**
	Spellings, Margaret	U.S. Rep. for the Gen. Conf. of the UN Ed., Scien., and Cult. Org	09.29.05	09.29.05	N/A	N/A	09.30.05	**09.30.05**
	Frazer, Jendayi Elizabeth	Member, Brd of Directors, African Development Foundation	09.27.05	09.28.05	N/A	10.05.05	10.07.05	**10.07.05**
	Hale, David	Amb. To the Hashemite Kingdom of Jordan, State	09.22.05	09.22.05	10.19.05	10.25.05	10.28.05	**10.28.05**
	Whitney, Benson K.	Amb. To the Republic of Norway, State	09.21.05	09.22.05	10.20.05	10.25.05	10.28.05	**10.28.05**
(Recess Appointment: 08.01.05)	Bolton, John R.	U.S. Rep., UN, State	N/A	09.19.05				
(Recess Appointment: 08.01.05)	Bolton, John R.	U.S. Rep., Amb. Rank, Sec. Council, UN, State	N/A	09.19.05				
	Arietti, Michael R.	Amb. to the Republic of Rwanda, State	09.13.05	09.15.05	10.06.05	10.25.05	10.28.05	**10.28.05**
	Martinez, Carmen M.	Amb. to the Republic of Zambia, State	09.09.05	09.13.05	10.06.05	10.25.05	10.28.05	**10.28.05**
	***Gambatesa, Donald A.**	Inspector General, USAID	09.09.05	09.13.05	10.06.05	11.02.05	12.17.05	**12.17.05**
	Vershbow, Alexander R	Amb. to the Republic of Korea, State	08.31.05	09.06.05	09.22.05	10.05.05	10.07.05	**10.07.05**
(Recess Appointment: 01.04.06)	Sauerbrey, Ellen R.	Assistant Secretary, Population, Refugees, and Migration, State	08.31.05	09.06.05	10.25.05			
	Dunn, David B.	Amb. to the Togolese Republic, State	08.25.05	09.06.05	10.06.05	10.25.05	10.28.05	**10.28.05**
	Shannon, Thomas A.	Assistant Secretary, Western Hemisphere Affairs, State	08.16.05	09.06.05	09.21.05	10.05.05	10.07.05	**10.07.05**
	Johnson, Brenda	Amb. to Jamaica, State	08.16.05	09.06.05	09.21.05	10.05.05	10.07.05	**10.07.05**
	Danilovich, John J.	Chief Executive Officer, Millennium Challenge Corporation	08.11.05	09.19.05	09.27.05	10.05.05	10.07.05	**10.07.05**

Committee	Name	Position	Intent	Nominated	Hearing	Reported	Floor	Confirmed
	Schafer, Jacqueline E.	Assistant Administrator, Econ. Growth, Agric., and Trade, USAID	08.11.05	09.06.05	09.30.05	10.05.05	10.07.05	**10.07.05**
(Withdrawn on 10.17.05)	McKinnon, Mark	Member, Broadcasting Board of Governors	08.09.05	09.06.05	N/A	N/A	N/A	N/A
	Shiner, Josette S.	U.S. Alt. Gov., International Bank for Recon. & Develop., State	07.29.05	07.29.05	N/A	10.05.05	10.07.05	**10.07.05**
	Rooney, Lawrence F.	Amb. to the Holy See, State	07.29.05	07.29.05	09.19.05	10.05.05	10.07.05	**10.07.05**
	McCormick, William	Amb. to New Zealand and Amb. to Samoa, State	07.28.05	07.28.05	09.22.05	10.05.05	10.07.05	**10.07.05**
	Arnall, Roland	Amb. to the Kingdom of the Netherlands, State	07.28.05	07.28.05	10.20.05	11.02.05	02.08.06	**02.08.06**
	Lowenkron, Barry F.	Assist. Sec., Democracy, Human Rights & Labor, State	07.28.05	07.28.05	09.30.05	10.05.05	10.07.05	**10.07.05**
	Hoffman, Alfred	Amb. to Portugal, State	07.27.05	07.27.05	09.19.05	10.05.05	10.07.05	**10.07.05**
	Ricciardone, Francis J.	Amb. to the Arab Republic of Egypt, State	07.22.05	07.25.05	07.27.05	07.29.05	07.29.05	**07.29.05**
	Jones, Richard H.	Amb. to the State of Israel, State	07.22.05	07.25.05	07.27.05	07.29.05	07.29.05	**07.29.05**
(Recess Appointment: 01.17.06)	Gray, C. Boyden	Representative to the European Union, State	07.22.05	07.25.05	09.19.05	10.25.05		
	Dorn, Jennifer L.	Alt. Exec. Director, Inter. Bank for Reconstruction and Develop.	07.22.05	07.25.05	10.06.05	10.25.05	10.28.05	**10.28.05**
	Burns, William J.	Amb. to the Russian Federation, State	07.21.05	07.21.05	07.27.05	07.29.05	07.29.05	**07.29.05**
	Timken, William Robert	Amb. to the Federal Republic of Germany, State	07.19.05	07.20.05	07.27.05	07.29.05	07.29.05	**07.29.05**
	Cason, James C.	Amb. to the Republic of Paraguay, State	07.11.05	07.12.05	10.26.05	11.02.05	11.04.05	**11.04.05**
	Herbold, Patricia L.	Amb. to the Republic of Singapore, State	07.11.05	07.12.05	09.22.05	10.05.05	10.07.05	**10.07.05**
	Langdale, Mark	Amb. to the Republic of Costa Rica, State	06.30.05	06.30.05	09.21.05	10.05.05	10.07.05	**10.07.05**
	Frazer, Jendayi E.	Assistant Secretary, African Affairs, State	06.30.05	06.30.05	07.22.05	07.26.05	07.29.05	**07.29.05**
	Silverberg, Kristen	Assistant Secretary, International Organization Affairs, State	06.29.05	06.29.05	07.22.05	07.26.05	07.29.05	**07.29.05**
	Mosbacher, Robert A.	President, Overseas Private Investment Corporation	06.29.05	06.29.05	09.08.05	10.05.05	10.07.05	**10.07.05**
	Cain, James	Amb. to Denmark, State	06.29.05	06.29.05	07.18.05	07.26.05	07.29.05	**07.29.05**
	Shiner, Josette S.	Under Sec., Econ., Business and Agricultural Affairs, State	06.28.05	06.28.05	07.22.05	07.26.05	07.29.05	**07.29.05**
	Retzer, Michael	Amb. to the United Republic of Tanzania, State	06.28.05	06.28.05	07.21.05	07.26.05	07.29.05	**07.29.05**
	Hillen, John	Assistant Secretary, Political-Military Affairs, State	06.28.05	06.28.05	09.30.05	10.05.05	10.07.05	**10.07.05**
	Milovanovic, Gillian A.	Amb. to the Former Yugoslav Republic of Macedonia, State	06.28.05	06.28.05	07.18.05	07.26.05	07.29.05	**07.29.05**
	Hill, Kent R.	Assistant Administrator, Global Health, USAID	06.23.05	06.23.05	09.30.05	10.05.05	10.07.05	**10.07.05**
	Tuttle, Robert H.	Amb. to the United Kingdom of Great Britain and N. Ireland,	06.09.05	06.09.05	06.29.05	06.30.05	06.30.05	**06.30.05**
	Spogli, Ronald	Amb. to the Italian Republic, State	06.09.05	06.09.05	06.29.05	06.30.05	06.30.05	**06.30.05**
	Crumpton, Henry	Coordinator, Counterterrorism, Amb. at Large, State	06.09.05	06.09.05	07.14.05	07.26.05	07.29.05	**07.29.05**
	Beyrle, John R.	Amb. to the Republic of Bulgaria, State	06.03.05	06.06.05	06.29.05	06.30.05	06.30.05	**06.30.05**
	Ford, Charles A.	Amb. to the Republic of Honduras, State	06.03.05	06.06.05	09.21.05	10.05.05	10.07.05	**10.07.05**
	Peterson, Katherine H.	Amb. to the Republic of Botswana, State	06.03.05	06.06.05	07.21.05	07.26.05	07.29.05	**07.29.05**
	Yovanovitch, Marie L.	Amb. to the Kyrgyz Rupublic, State	06.03.05	06.06.05	06.29.05	06.30.05	06.30.05	**06.30.05**
	Eastham, Alan Walter	Amb. to the Republic of Malawi, State	06.01.05	06.06.05	07.21.05	07.26.05	07.29.05	**07.29.05**
	Schulte, Gregory L.	U.S. Representative, Vienna Office of the UN, State	05.26.05	05.26.05	06.15.05	06.22.05	06.24.05	**06.24.05**
	Schulte, Gregory L.	U.S. Representative to the IAEA, State	05.26.05	05.26.05	06.15.05	06.22.05	06.24.05	**06.24.05**
	Neuman, Ronald E.	Ambassador to the Islamic Republic of Afghanistan, State	05.26.05	05.26.05	06.15.05	06.22.05	06.24.05	**06.24.05**
	Boyer, Jan E.	U.S. Alternate Exec. Director, Inter-American Develop. Bank	05.24.05	05.25.05	09.08.05	10.05.05	10.07.05	**10.07.05**
	Tefft, John F.	Amb. to Georgia, State	05.17.05	05.17.05	05.24.05	05.26.05	05.26.05	**05.26.05**
	Jewell, Linda	Amb. to Ecuador, State	05.17.05	05.17.05	05.25.05	05.26.05	05.26.05	**05.26.05**
	Dinger, Larry Miles	Amb. to the Republic of the Fiji Islands, Republic of Nauru,						
		Kingdom of Tonga, Republic of Kiribati, and Tuvalu, Stat	05.13.05	05.16.05	06.21.05	06.22.05	06.24.05	**06.24.05**

Committee	Name	Position	Intent	Nominated	Hearing	Reported	Floor	Confirmed
	Nuland, Victoria	U.S. Permanent Representative, Council of NATO	05.13.05	05.16.05	05.24.05	05.26.05	05.26.05	**05.26.05**
	Hess, Michael E.	Associate Administrator, Bureau for Democracy, Conflict,						
		and Humanitarian Response, USAID	05.13.05	05.16.05	06.15.05	06.22.05	06.24.05	**06.24.05**
	Trivelli, Paul A.	Amb. to the Republic, Nicaragua, State	05.13.05	05.16.05	05.25.05	05.26.05	05.26.05	**05.26.05**
	Wagner, Anne	Amb. to the Grand Duchy of Luxembourg, State	05.13.05	05.16.05	05.26.05	06.15.05	06.16.05	**06.16.05**
	McCulley, Terence P.	Amb. to Republic of Mali, State	05.13.05	05.16.05	06.08.05	06.15.05	06.16.05	**06.16.05**
	Bridgewater, Pamela	Amb. to Ghana, State	05.11.05	05.11.05	06.08.05	06.15.05	06.16.05	**06.16.05**
	Eaton, William Allan	Amb. to Panama, State	05.10.05	05.11.05	05.25.05	05.26.05	05.26.05	**05.26.05**
	Fore, Henrietta H.	Under Secretary, Management, State	05.10.05	05.11.05	06.09.05	07.26.05	07.29.05	**07.29.05**
	Khalilzad, Zalmay	Amb. to Iraq, State	05.09.05	05.09.05	06.07.05	06.15.05	06.16.05	**06.16.05**
	Derham, James M.	Amb. to the Republic of Guatemala, State	05.06.05	05.09.05	05.25.05	05.26.05	05.26.05	**05.26.05**
	Dieter, Robert Johann	Amb. to Belize, State	05.06.05	05.09.05	05.25.05	06.15.05	06.16.05	**06.16.05**
	Vallee, Rodolphe M.	Amb. to the Slovak Republic, State	05.06.05	05.09.05	05.26.05	06.15.05	06.16.05	**06.16.05**
	Finley, Julie	U.S. Rep., Org. for Sec. and Cooperation in Europe, State	04.27.05	04.28.05	05.24.05	06.15.05	06.16.05	**06.16.05**
	Griffin, Richard J.	Assistant Secretary for Diplomatic Security, State	04.27.05	04.28.05	06.09.05	06.15.05	06.16.05	**06.16.05**
	Griffin, Richard J.	Director, Office of Foreign Missions, State	04.27.05	04.28.05	06.09.05	06.15.05	06.16.05	**06.16.05**
	Wilkins, David Horton	Amb. to Canada, State	04.27.05	04.27.05	05.25.05	05.26.05	05.26.05	**05.26.05**
	Mussomeli, Joseph A.	Amb. to the Kingdom of Cambodia, State	04.27.05	04.28.05	06.21.05	06.22.05	06.24.05	**06.24.05**
	Booth, Donald E.	Amb. to the Republic of Liberia, State	04.27.05	04.28.05	06.08.05	06.15.05	06.16.05	**06.16.05**
	Bordonaro, Molly H.	Amb. to the Republic of Malta, State	04.27.05	04.28.05	05.26.05	06.15.05	06.16.05	**06.16.05**
	Holland, Robert B.	Exec. Director, Inter. Bank for Reconstruction and Develop.	04.21.05	04.25.05	09.08.05	09.22.05	09.22.05	**09.22.05**
	Pierce, Roger Dwayne	Amb. to Republic of Cape Verde, State	04.21.05	04.25.05	06.08.05	06.15.05	06.16.05	**06.16.05**
	Stapleton, Craig	Amb. to France, State	04.12.05	04.14.05	05.24.05	06.15.05	06.16.05	**06.16.05**
	Skoden, Emil M.	Amb. to the State of Brunei Darussalam, State	04.08.05	04.14.05	06.21.05	06.22.05	06.24.05	**06.24.05**
	Aguirre, Eduardo	Amb. to Spain, State	04.08.05	04.14.05	05.24.05	06.15.05	06.16.05	**06.16.05**
	McCormack, Sean Ian	Assistant Secretary, Public Affairs, State	03.24.05	04.04.05	05.26.05	05.26.05	05.26.05	**05.26.05**
(Recess Appointment: 08.01.05)	**Bolton, John R.**	U.S. Rep., UN, State (Returned to POTUS: 7.29.05)	03.17.05	03.17.05	04.11.05	05.12.05	N/A	N/A
(Recess Appointment: 08.01.05)	**Bolton, John R.**	U.S. Rep., Amb. Rank, Sec. Council, UN, State (Returned)	03.17.05	03.17.05	04.11.05	05.12.05	N/A	N/A
	Powell, Dina Habib	Assistant Secretary, Educational and Cultural Affairs, State	03.14.05	04.28.05	05.26.05	06.22.05	06.24.05	**06.24.05**
	Hughes, Karen P.	Under Secretary, Public Diplomacy	03.14.05	06.29.05	07.22.05	07.26.05	07.29.05	**07.29.05**
	Joseph, Robert	Under Sec., Arms Control and International Security, State	03.11.05	03.14.05	04.13.05	05.26.05	05.26.05	**05.26.05**
	Fried, Daniel	Asst. Sec., European Affairs, State	03.08.05	03.08.05	04.13.05	04.28.05	04.28.05	**04.28.05**
	Boschwitz, Rudolph E.	U.S. Rep., Human Rights Comm., Econ. and Soc. Council, UN	03.04.05	03.04.05	03.15.05	03.15.05	03.17.05	**03.17.05**
	Hill, Christopher R.	Asst. Sec., E. Asian and Pac. Affairs, State	03.04.05	03.04.05	03.15.05	03.15.05	03.17.05	**03.17.05**
	Hanley, Christopher J.	Member, Board of Directors, OPIC	02.28.05	02.28.05	N/A	06.15.05	06.16.05	**06.16.05**
	Welch, C. David	Asst. Sec., Near East. Affairs, State	02.14.05	02.14.05	03.11.05	03.15.05	03.17.05	**03.17.05**
	Burns, R. Nicholas	Under Sec., Political Affairs, State	02.14.05	02.14.05	03.11.05	03.15.05	03.17.05	**03.17.05**
	Bellinger, John B.	Legal Adviser, State	02.14.05	02.14.05	03.11.05	03.15.05	03.15.05	**04.06.05**
(Withdrawn on 11.01.05)	Noreiga, Roger F.	Member, Brd.of Direct., Inter-Amer. Foundation(Renom 01.04.05)	02.14.05	02.14.05	N/A	N/A	N/A	N/A
(Recess Appointment: 01.19.05)	Franco, Adolfo A.	Member, Brd.of Direct., Inter-Amer. Foundation(Renom 01.04.05)	02.14.05	02.14.05				
	Zoellick, Robert B.	Deputy Secretary, State	02.10.05	02.10.05	02.15.05	02.15.05	02.16.05	**02.16.05**
	Schieffer, John Thomas	Amb., Extraordinary & Plenipotentiary to Japan, State	01.24.05	01.24.05	03.15.05	03.15.05	03.17.05	**03.17.05**

Committee	Name	Position	Intent	Nominated	Hearing	Reported	Floor	Confirmed
	DeTrani, Joseph R.	Amb. Rank, Special Envoy for 6 Party Talks	01.24.05	01.24.05	03.15.05	03.15.05	03.17.05	**03.17.05**
	Balton, David B.	Amb. Rank, Dep. Asst. Sec., Ocean/Fisheries, State	01.24.05	01.24.05	03.15.05	03.15.05	03.16.05	**03.16.05**
	Snyder, Jay T.	Member, U.S. Advisory Comm. on Public Dip.	01.24.05	01.24.05	N/A	06.15.05	06.16.05	**06.16.05**
	Vaughn, Jack	Member, Brd.of Direct., Inter-Amer. Foundation	01.24.05	01.24.05				
(Recess Appointment: 01.04.06)	Wallace, Roger W.	Member, Brd.of Direct., Inter-Amer. Foundation	01.24.05	01.24.05				
	Plasencia, Jorge A.	Member, Advisory Board for Cuba Broadcasting	01.24.05	01.24.05	N/A	06.15.05	06.16.05	**06.16.05**
	Tomlinson, Kenneth Y.	Member, Broadcasting Board of Governors	01.24.05	01.24.05				
	Tomlinson, Kenneth Y.	Chairman, Broadcasting Board of Governors	01.24.05	01.24.05				
	Hirschberg, D. Jeffrey	Member, Broadcasting Board of Governors	01.24.05	01.24.05				
(Recess Appointment: 01.04.06)	Hogan, Nadina	Member, Brd.of Direct., Inter-Amer. Foundation	01.24.05	01.24.05				
	Krongard, Howard J.	IG, State	01.24.05	01.24.05	03.15.05	03.15.05	04.13.05	**04.27.05**
	Rice, Condoleezza	Secretary, State	01.04.05	01.04.05	1.18-19.05	01.20.05	01.26.05	**01.26.05**
HELP	Vaughn, John R.	Member, National Council on Disability	05.08.06	05.09.06				
	Carlson, Victoria	Member, National Council on Disability	05.08.06	05.09.06				
	Colley, Chad	Member, National Council on Disability	05.08.06	05.09.06				
	Mattheiss, Lisa	Member, National Council on Disability	05.08.06	05.09.06				
	Justesen, Troy R.	Assistant Secretary, Vocational and Adult Ed., Education	05.08.06	05.08.06				
	Berger, Katherine	Member, National Museum and Library Services Board	05.03.06	05.05.06				
	Brosius, Karen	Member, National Museum and Library Services Board	05.03.06	05.05.06				
	Miaoulis, Ioannis	Member, National Museum and Library Services Board	05.03.06	05.05.06				
	Pickett, Sandra	Member, National Museum and Library Services Board	05.03.06	05.05.06				
	Orr-Cahall, Christina	Member, National Museum and Library Services Board	05.03.06	05.05.06				
	Starr, Kevin Owen	Member, National Museum and Library Services Board	05.03.06	05.05.06				
	Warder, Lawrence A.	CFO, Department of Education	04.25.06	04.25.06				
	Cooper, Ronald	General Counsel, EEOC	03.27.06	03.27.06				
	Tredick, Peter	Member, National Mediation Board	03.27.06	03.27.06				
	Hoglander, Harry	Member, National Mediation Board	03.27.06	03.27.06				
	von Eshenbach, Andrew	Commissioner, FDA, HHS	03.15.06	03.15.06				
	Stagg, J.C.A.	Member, Brd. of Trust., James Madison Mem. Fellowship Found.	03.13.06	03.13.06				
	Chiles, Jonann E.	Member, Brd. Of Directors, Legal Services Corporation	03.13.06	03.13.06				
	Bridges, Jerry Gayle	CFO, Corporation for National and Community Service	03.07.06	03.07.06				
	Kirsanow, Peter N.	Member, National Labor Relations Board	N/A	02.10.06				
	Schaumber, Peter	Member, National Labor Relations Board	N/A	02.10.06				
	Meisburg, Ronald E.	General Counsel, National Labor Relations Board	N/A	02.10.06				
	Rosenfeld, Arthur F.	Director, Federal Mediation and Conciliation Service	N/A	02.10.06				
	Walsh, Dennis P.	Member, National Labor Relations Board	N/A	02.10.06				
	Goldsmith, Stephen	Member, Brd.of Direct., CNCS	N/A	02.10.06				
	DeCamp, Paul	Administrator, Wage and Hour Division, DoL	01.30.06	01.31.06				
	Juaristi, Vince J.	Member, Brd.of Direct., CNCS	12.21.05	12.21.05				
(Recess Appointment: 01.04.06)	Goldsmith, Stephen	Member, Brd.of Direct., CNCS	12.19.05	12.20.05				
	Clark, Michell C.	Assistant Secretary, Management, Education	12.13.05	12.13.05	N/A	03.08.06	03.13.06	**03.13.06**

Committee	Name	Position	Intent	Nominated	Hearing	Reported	Floor	Confirmed
	Radice, Anne-Imelda	Director, Institute of Museum and Library Services	12.13.05	12.13.05	N/A	03.08.06	03.13.06	**03.13.06**
(Recess Appointment: 01.04.06)	Kirsanow, Peter N.	Member, National Labor Relations Board	11.15.05	11.17.05				
	Silver, Ron	Member, United States Institute of Peace	10.06.05	10.06.05				
	Van Rest, Judy	Member, United States Institute of Peace	10.06.05	10.06.05				
	Singleton, Sarah M.	Member, Brd. Of Directors, Legal Services Corporation	09.29.05	10.06.05	N/A	03.08.06	03.13.06	**03.13.06**
	Elshtain, Jean B.	Member, National Council on the Humanities	09.29.05	10.17.05	N/A	03.08.06	03.13.06	**03.13.06**
	Guelzo, Allen C.	Member, National Council on the Humanities	09.29.05	10.17.05	N/A	03.08.06	03.13.06	**03.13.06**
(Withdrawn on 01.18.06)	Hickok, Eugene	Member, National Council on the Humanities	09.29.05	10.17.05	N/A	N/A	N/A	N/A
	Talbert, Kent D.	General Counsel, Education	09.27.05	09.28.05				
	Thompson, Horace A.	Member, Occupational Safety and Health Review Commission	09.27.05	09.28.05				
(Recess Appointment: 08.31.05)	Schaumber, Peter	Member, National Labor Relations Board	N/A	09.19.05				
	Stickler, Richard	Assistant Secretary, Mine Safety and Health, DOL	09.15.05	09.15.05	01.31.06	03.08.06		
	Foulke, Edwin G.	Assistant Secretary, Occupational Safety and Health, DOL	09.15.05	09.15.05	01.31.06	03.08.06	03.13.06	**03.13.06**
	Hofflund, Mark	Member, National Council on the Arts	07.29.05	07.29.05	N/A	10.19.05	10.21.05	**10.21.05**
	Earp, Naomi C.	Member, Equal Employment Opportunity Commission (Reapp.)	N/A	07.29.05	N/A	10.19.05	10.21.05	**10.21.05**
	Griffin, Christine M.	Member, Equal Employment Opportunity Commission	07.28.05	07.28.05	N/A	10.19.05	10.21.05	**10.21.05**
(Recess Appointment: 04.19.06)	Madras, Bertha K.	Dep. Director, Demand Reduction, National Drug Control Policy	07.27.05	07.27.05	N/A	10.19.05	N/A	N/A
	Schneider, Mark S.	Commissioner, Education Statistics, Education	07.27.05	07.27.05	N/A	10.19.05	10.21.05	**10.21.05**
	Ashworth, Sandra F.	Mem., National Commission on Libraries & Information Science	07.27.05	07.27.05	N/A	10.19.05	10.21.05	**10.21.05**
	Cellucci, Jan	Mem., National Commission on Libraries & Information Science	07.27.05	07.27.05	N/A	10.19.05	10.21.05	**10.21.05**
	Rivers, Sherry D.	Mem., National Commission on Libraries & Information Science	07.27.05	07.27.05	N/A	10.19.05	10.21.05	**10.21.05**
(Recess Appointment: 01.04.06)	Rosenfeld, Arthur F.	Director, Federal Mediation and Conciliation Service	07.21.05	07.21.05				
	Cole, Bruce	Chairperson, National Endowment for the Humanities	07.15.05	07.18.05	N/A	11.18.05	12.17.05	**12.17.05**
(Recess Appointment: 01.04.06)	Meisburg, Ronald E.	General Counsel, National Labor Relations Board	06.29.05	06.29.05				
	Agwunobi, John O.	Assistant Secretary, Health, HHS	06.29.05	06.29.05	N/A	10.19.05	12.17.05	**12.17.05**
(Recess Appointment: 08.31.05)	**Schaumber, Peter**	Member, National Labor Relations Board	06.29.05	06.29.05	N/A	N/A	N/A	N/A
	Halaska, Terrell	Assistant Secretary, Congressional Affairs, Education	06.29.05	06.29.05	N/A	07.27.05	07.28.05	**07.28.05**
	Monroe, Stephanie	Assistant Secretary, Civil Rights, Education	06.23.05	06.23.05	N/A	12.14.05	12.17.05	**12.17.05**
	Johnson, Henry Louis	Assistant Secretary, Elementary and Secondary Education, Ed	06.01.05	06.06.05	N/A	07.27.05	07.28.05	**07.28.05**
	Olsen, Kathie L.	Deputy Director, National Science Foundation	05.24.05	05.25.05	N/A	07.21.05	07.22.05	**07.22.05**
	Luce, Tom	Assistant Secretary, Planning, Eval., and Policy Develop., Education	05.20.05	05.23.05	N/A	06.29.05	06.30.05	**06.30.05**
	Holen, Arlene	Member, Federal Mine Safety and Health Review Commission	05.20.05	05.23.05	N/A	03.08.06		
	***Ciccolella, Charles S.**	Assistant Secretary, Veterans' Employment and Training, DOL	05.17.05	05.17.05	N/A	07.29.05	07.29.05	**07.29.05**
	Sullivan, Kevin F.	Assistant Secretary, Communications and Outreach, Education	04.28.05	04.28.05	N/A	07.27.05	07.28.05	**07.28.05**
(Recess Appointment: 01.17.06)	Walsh, Dennis P.	Member, National Labor Relations Board	04.27.05	04.27.05				
	Simon, Raymond	Deputy Secretary, Education	04.15.05	04.15.05	N/A	05.18.05	05.26.05	**05.26.05**
	Dolan, Michael	Member, Brd.of Direct., CNCS	03.29.05	04.04.05				
(Withdrawn on 04.06.06)	Duncan, Robert M.	Member, Brd.of Direct., CNCS	03.29.05	04.04.05	N/A	N/A	N/A	N/A
	Wang, Kim	Mem., Nat. Museum and Library Services Board	03.11.05	03.14.05	N/A	05.25.05	05.26.05	**05.26.05**
	Crawford, Lester M.	Commissioner, Food & Drugs, HHS	02.15.05	02.15.05	03.17.05	06.20.05	07.18.05	**07.18.05**
(Withdrawn on 12.13.05)	*Flippen, Edward L.	IG, Corporation for Nat'l and Community Services	01.24.05	02.10.05	03.09.05	03.09.05	N/A	N/A
	Ruch, Charles P.	Member, Brd. of Trustees, Barry Goldwater						

Committee	Name	Position	Intent	Nominated	Hearing	Reported	Floor	Confirmed
		Scholarship & Excellence in Ed. Foundation	01.24.05	01.24.05	N/A	05.25.05	05.26.05	**05.26.05**
	Meisburg, Ronald E.	Member, National Labor Relations Board (Withdrawn)	01.24.05	01.24.05	N/A	N/A	N/A	N/A
	Perdue, George	Member, Brd. of Trust., James Madison Mem. Fellowship Found.	01.24.05	01.24.05	N/A	03.08.06	03.13.06	**03.13.06**
	Phillips, Bernice	Member, Brd. of Directors, Legal Services Corp.	01.24.05	01.24.05	N/A	07.27.05	07.28.05	**07.28.05**
	Fuentes, Thomas A.	Member, Brd. of Directors, Legal Services Corp.	01.24.05	01.24.05	N/A	07.27.05	07.28.05	**07.28.05**
	Robinson, Harry	Member, National Museum Services Board	01.24.05	01.24.05	N/A	05.25.05	05.26.05	**05.26.05**
	Ramey, Craig T.	Member, Brd. Of Directors, Nat'l Brd. for Ed. Sciences	01.24.05	01.24.05	N/A	03.08.06	03.13.06	**03.13.06**
	Greene, A. Wilson	Mem., Nat. Museum and Library Services Board	01.24.05	01.24.05	02.10.05	02.10.05	02.14.05	**02.14.05**
	Strauch, Katrina P.	Mem., Nat. Museum and Library Services Board	01.24.05	01.24.05	02.10.05	02.10.05	02.14.05	**02.14.05**
	Spellings, Margaret	Secretary, Education	01.04.05	01.04.05	01.06.05	01.06.05	01.20.05	**01.20.05**
Homeland Security and Governmental Affairs	Williams, Ellen C.	Governor, United States Postal Service	05.08.06	05.09.06				
	**Portman, Rob*	Director, OMB	04.18.06	04.27.06	05.17.06			
	Denett, Paul	Administrator, Federal Procurement Policy, OMB	04.17.06	04.24.06				
	Paulison, R. David	Under Secretary, Federal Emergency Management, DHS	04.06.06	04.06.06				
	Doan, Lurita Alexis	Administrator, General Services Administration (GSA)	04.06.06	04.06.06				
	Barnett, Mickey D.	Governor, United States Postal Service	03.02.06	03.02.06				
	Tobin, Katherine C.	Governor, United States Postal Service	03.02.06	03.02.06				
	Cusick, Robert I.	Director, Office of Government Ethics	02.13.06	02.13.06				
	Henke, Tracy A.	Director, State and Local Govt., Coordination & Preparedness, DHS	N/A	02.10.06				
	Myers, Julie L.	Assist. Sec., Bureau of Immigration and Customs Enforcement, DHS	N/A	02.10.06				
	Norquist, David L.	CFO, DHS	01.17.06	01.18.06	05.08.06			
	Gray, S. Pamela	Judge of the D.C. Superior Court	01.11.06	01.25.06				
	Dhillon, Uttam	Director, Counternarcotics Enforcement, DHS	11.10.05	11.10.05	03.31.06	05.02.06	05.12.06	**05.12.06**
	Dalton, Carol A.	Associate Judge of the D.C. Superior Court	N/A	11.09.05				
	Acton, Mark	Commissioner, Postal Rate Commission	11.03.05	11.07.05	03.31.06	05.02.06		
	***Gambatesa, Donald A.**	Inspector General, USAID	N/A	N/A	N/A	12.14.05	12.17.05	**12.17.05**
	Foresman, George W.	Under Secretary, Information & Infrastructure Protection, DHS	10.21.05	10.21.05	12.08.05	12.15.05	12.17.05	**12.17.05**
	***Opfer, George J.**	Inspector General, Veterans Affairs	N/A	10.18.05	N/A	11.07.05	11.10.05	**11.10.05**
(Recess Appointment: 01.04.06)	Henke, Tracy A.	Director, State and Local Govt., Coordination & Preparedness, DHS	07.13.05	07.14.05	12.08.05			
	Baker, Stewart A.	Assistant Secretary, Policy, DHS	07.13.05	07.14.05	09.15.05	09.22.05	10.07.05	**10.07.05**
(Recess Appointment: 01.04.06)	*Myers, Julie L.	Assist. Sec., Bureau of Immigration and Customs Enforcement, DHS	06.29.05	06.29.05	09.15.05	10.07.05		
	Thorson, Eric M.	Inspector General, Small Business Administration	06.28.05	06.28.05	03.01.06	03.29.06	03.31.06	**03.31.06**
	Kiko, Colleen Duffy	General Counsel, FLRA	06.23.05	06.23.05	09.13.05	09.22.05	10.07.05	**10.07.05**
	Rose, Mary M.	Member, Merit Systems Protection Board	06.23.05	06.23.05	09.13.05	12.15.05	12.17.05	**12.17.05**
	Fisher, John R.	Assoc. Judge of the DC Court of Appeals	N/A	06.06.05	09.13.05	09.22.05	10.07.05	**10.07.05**
	***Hawley, Edmund S.**	Asst. Sec., Transportation Security Administration, DHS	05.06.05	05.19.05	07.18.05	07.21.05	07.22.05	**07.22.05**
	Skinner, Richard L.	Inspector General, DHS	04.28.05	04.28.05	07.18.05	07.21.05	07.28.05	**07.28.05**
	Perry, Philip J.	General Counsel, DHS	03.29.05	04.04.05	05.19.05	05.25.05	06.08.05	**06.08.05**
	Springer, Linda M.	Director, OPM	03.18.05	04.04.05	06.15.05	06.22.05	06.24.05	**06.24.05**
	Combs, Linda M.	Controller, Fed. Finan. Management, OMB, EOP	02.28.05	02.28.05	05.25.05	06.22.05	06.24.05	**06.24.05**
	Jackson, Michael	Deputy Secretary, DHS	02.18.05	02.18.05	03.09.05	03.09.05	03.10.05	**03.10.05**

Committee	Name	Position	Intent	Nominated	Hearing	Reported	Floor	Confirmed
	Anderson, Jennifer M.	Assoc. Judge of the Superior Court of DC	02.14.05	02.14.05				
	Cordero, Laura A.	Assoc. Judge of the Superior Court of DC	02.14.05	02.14.05	06.15.05	06.22.05	06.24.05	**06.24.05**
	McKenna, Juliet JoAnn	Assoc. Judge of the Superior Court of DC	02.14.05	02.14.05	09.13.05	09.22.05	10.07.05	**10.07.05**
	Kramer, A. Noel Anketell	Assoc. Judge of the DC Court of Appeals	02.14.05	02.14.05	06.15.05	06.22.05	06.24.05	**06.24.05**
	Chertoff, Michael	Secretary, DHS	01.31.05	01.31.05	02.02.05	02.07.05	02.15.05	**02.15.05**
	Weinstein, Allen	US Archivist, National Archives and Records Administration	01.24.05	01.24.05	02.07.05	02.07.05	02.10.05	**02.10.05**
(Withdrawn on 12.13.05)	*Flippen, Edward L.	IG, Corporation for Nat'l and Community Services	01.24.05	02.10.05	03.09.05	03.09.05	N/A	N/A
	Conboy, Stephen T.	U.S. Marshal, D.C. Superior Court	01.24.05	01.24.05				
	Giuliano, Louis J.	Gov., US Postal Service, term expiring 12.08.05	01.24.05	01.24.05	05.19.05	05.25.05	06.15.05	**06.15.05**
	Giuliano, Louis J.	Gov., US Postal Service, term expiring 12.08.14	01.24.05	01.24.05	05.19.05	05.25.05	06.15.05	**06.15.05**
	Hammond, Tony	Commissioner, Postal Rate Commission	01.24.05	01.24.05	05.19.05	05.25.05	05.26.05	**05.26.05**
	Gallagher, Carolyn	Gov., US Postal Service	01.24.05	01.24.05	05.19.05	05.25.05	06.15.05	**06.15.05**
	Miller, Brian David	IG, GSA	01.24.05	01.24.05	07.18.05	07.21.05	07.22.05	**07.22.05**
	Damelin, Harold	IG, Treasury	01.24.05	01.24.05	02.17.05	03.09.05	03.17.05	**03.17.05**
	Levinson, Daniel R.	IG, HHS	01.24.05	01.24.05	02.17.05	04.13.05	06.08.05	**06.08.05**
	Krongard, Howard J.	IG, State	01.24.05	01.24.05	03.15.05	03.15.05	04.13.05	**04.27.05**
Judiciary	Anderson, Thomas D.	U.S. Attorney for the District of Vermont	N/A	05.11.06				
	Gorsuch, Neil M.	U.S. Circuit Judge for the Tenth Circuit	N/A	05.10.06				
	Baker, Valerie L.	U.S. District Judge for the Central District of CA	N/A	05.04.06				
	Holmes, Jerome A.	U.S. Circuit Judge for the Tenth Circuit	N/A	05.04.06				
	Rosenberg, Charles P.	U.S. Attorney for the E. District of VA	N/A	05.04.06				
	Tydingco-Gatewood, Frances	Judge for the District Court of Guam	N/A	04.25.06				
	Gelpi, Gustavo Antonio	U.S. District Judge for the District of Puerto Rico	N/A	04.24.06				
	Gutierrez, Philip S.	U.S. District Judge for the Central District of California	N/A	04.24.06				
	Jordan, Daniel Porter	U.S. District Judge for the S. District of MS	N/A	04.24.06				
	Peterson, Erik C.	U.S. Attorney for the W. District of WI	N/A	04.24.06				
	Orton, Gary D.	U.S. Marshal for the District of Nevada	N/A	03.30.06				
	Wainstein, Kenneth L.	Assistant Attorney General, National Security Division, DOJ	03.13.06	03.13.06	05.02.06			
	Smith, Patrick Carroll	U.S. Marshal for W. District of N. Carolina	N/A	02.27.06	N/A	04.27.06	05.12.06	**05.12.06**
	Junker, Timothy A.	U.S. Marshal for N. District of Iowa	N/A	02.27.06	N/A	04.27.06	05.12.06	**05.12.06**
	Kustoff, David F.	U.S. Attorney for the W. District of TN	N/A	02.17.06	N/A	03.16.06	03.16.06	**03.16.06**
	Richter, John Charles	U.S. Attorney for the W. District of OK	N/A	02.17.06		03.09.06	03.13.06	**03.13.06**
	Thaper, Amul R.	U.S. Attorney for the E. District of KY	N/A	02.17.06	N/A	03.09.06	03.13.06	**03.13.06**
(Withdrawn on 05.04.06)	Holmes, Jerome A.	U.S. District Judge for the N. District of OK	N/A	02.14.06	N/A	N/A	N/A	N/A
	Smith, Milan D.	U.S. Circuit Judge for the Ninth Circuit	N/A	02.14.06	04.25.06	05.04.06		
	Whitney, Frank D.	U.S. District Judge for the W. District of NC	N/A	02.14.06				
	DeGabrielle, Donald J.	U.S. Attorney for the Southern District of TX	N/A	02.13.06	N/A	03.09.06	03.13.06	**03.13.06**
	Ikuta, Sandra Segal	U.S. Circuit Judge for the Ninth Circuit	N/A	02.08.06	05.02.06			
	Wallace, Michael B.	U.S. Circuit Judge for the Fifth Circuit	N/A	02.08.06				
	Tamargo, Mauricio J.	Chairman, Foreign Claims Settlement Commission, DoJ	02.03.06	02.06.06	N/A	03.09.06	03.13.06	**03.13.06**
	Sedgwick, Jeffrey	Director, Bureau of Justice Statistics, DoJ	01.30.06	01.31.06	03.14.06	03.30.06	03.31.06	**03.31.06**

Committee	Name	Position	Intent	Nominated	Hearing	Reported	Floor	Confirmed
	Bradbury, Steven G.	Assistant Attorney General, Legal Counsel, DOJ	N/A	01.25.06				
	Kavanaugh, Brett M.	U.S. Circuit Judge for the DC Circuit	N/A	01.25.06	05.09.06	05.11.06		
	Bryant, Vanessa Lynne	U.S. District Judge for the District of Connecticut	N/A	01.25.06				
	Bumb, Renee Marie	U.S. District Judge for the District of New Jersey	N/A	01.25.06	04.25.06	05.04.06		
	Chagares, Michael A.	U.S. Circuit Judge for the Third Circuit	N/A	01.25.06	03.14.06	03.30.06	04.04.06	**04.04.06**
	Cogan, Brian M.	U.S. District Judge for the E. District of NY	N/A	01.25.06	03.29.06	04.27.06	05.04.06	**05.04.06**
	Golden, Thomas M.	U.S. District Judge for the E. District of PA	N/A	01.25.06	03.29.06	04.27.06	05.04.06	**05.04.06**
	Guilford, Andrew J.	U.S. District Judge for the Central District of California	N/A	01.25.06				
	Hillman, Noel Lawerence	U.S. District Judge for the District of New Jersey	N/A	01.25.06	04.25.06	05.04.06		
	Miller, Gray Hampton	U.S. District Judge for the S. District of Texas	N/A	01.25.06	03.14.06	03.30.06	04.25.06	**04.25.06**
	Wigenton, Susan Davis	U.S. District Judge for the District of New Jersey	N/A	01.25.06	04.25.06	05.04.06		
	Freeman, Sharee M.	Director, Community Relations Service, DoJ	12.19.05	12.20.05	03.14.06	03.30.06	03.31.06	**03.31.06**
	Barrett, Michael Ryan	U.S. District Judge for the S. District of Ohio	N/A	12.16.05	03.29.06	04.27.06	05.01.06	**05.01.06**
	Lloyd, Reginald I.	U.S. Attorney for the District of South Carolina	N/A	12.16.05	N/A	02.16.06	02.17.06	**02.17.06**
	Smith, Norman Randy	U.S. Circuit Judge for the Ninth Circuit	N/A	12.16.05	03.01.06	05.04.06		
	Flynn, Terrance P.	U.S. Attorney for the W. District of New York	N/A	12.15.05	N/A	03.02.06	03.13.06	**03.13.06**
	Larson, Stephen G.	U.S. District Judge for the Central District of California	N/A	12.15.05	02.15.06	03.02.06	03.16.06	**03.16.06**
	Schiltz, Patrick Joseph	U.S. District Judge for the District of Minnesota	N/A	12.14.05	03.01.06	03.30.06	04.26.06	**04.26.06**
	Zouhary, Jack	U.S. District Judge for the N. District of Ohio	N/A	12.14.05	02.15.06	03.02.06	03.16.06	**03.16.06**
	Gordon, Leo Maury	Judge, United States Court of International Trade	N/A	11.10.05	02.07.06	02.16.06	03.13.06	**03.13.06**
	King, Stephen C.	Member, U.S. Foreign Claims Settlement Commission, DOJ	11.09.05	11.10.05	N/A	02.16.06	02.17.06	**02.17.06**
	Alito, Samuel A	Associate Justice, U.S. Supreme Court	10.31.05	11.10.05	01.09.06	01.24.06	01.31.06	**01.31.06**
	Delgado-Colon, Aida	U.S. District Judge for the District of Puerto Rico	N/A	10.25.05	02.07.06	02.16.06	03.06.06	**03.06.06**
	Clark, John F.	Director, United States Marshals Service, DOJ	10.21.05	10.21.05	02.15.06	03.16.06	03.16.06	**03.16.06**
(Designated Acting on 10.21.05)	**McNulty, Paul J.**	Deputy Attorney General, DOJ	10.21.05	11.09.05	02.02.06	02.16.06	03.16.06	**03.16.06**
	Vitaliano, Eric Nicholas	U.S. District Judge for the E. District of NY	N/A	10.07.05	11.01.05	11.17.05	12.21.05	**12.21.05**
(Withdrawn on 10.28.05)	Miers, Harriet Ellan	Associate Justice, U.S. Supreme Court	10.03.05	10.07.05	N/A	N/A	N/A	N/A
(Withdrawn on 03.07.06)	*Payne, James Hardy*	U.S. Circuit Judge for the Tenth Circuit	N/A	09.29.05	N/A	N/A	N/A	N/A
	Batten, Timothy C.	U.S. District Judge for the N. District of GA	N/A	09.28.05	02.07.06	02.16.06	03.06.06	**03.06.06**
	DuBose, Kristi	U.S. District Judge for the S. District of AL	N/A	09.28.05	11.15.05	11.17.05	12.21.05	**12.21.05**
	Johnston, Thomas E.	U.S. District Judge for the S. District of WV	N/A	09.28.05	02.07.06	02.16.06	03.06.06	**03.06.06**
	Kendall, Virginia Mary	U.S. District Judge for the N. District of IL	N/A	09.28.05	11.15.05	11.17.05	12.21.05	**12.21.05**
	Watkins, W. Keith	U.S. District Judge for the Middle District of AL	N/A	09.28.05	11.15.05	11.17.05	12.21.05	**12.21.05**
(Recess Appointment: 08.31.05)	Fisher, Alice S.	Assistant Attorney General for Criminal Division, DOJ	N/A	09.19.05				
	Van Tatenhove, Gregory	U.S. District Judge for the E. District of KY	N/A	09.13.05	11.01.05	11.17.05	12.21.05	**12.21.05**
	Roberts, John G.	Chief Justice, U.S. Supreme Court	09.05.05	09.06.05	09.12.05	09.22.05	09.29.05	**09.29.05**
	Gonzalez, Emilio T.	Director, Bureau of Citizenship and Immigration Services, DHS	08.31.05	09.06.05	10.18.05	11.17.05	12.21.05	**12.21.05**
(Designated Acting on 09.22.05)	**Barnett, Thomas O.**	Assistant Attorney General, Anti-Trust, DOJ	08.23.05	09.06.05	10.06.05	11.03.05	02.10.06	**02.10.06**
	Roberts, John G.	Assosciate Justice, U.S. Supreme Court (Withdrawn)	07.19.05	07.29.05	N/A	N/A	N/A	N/A
	Mattice, Harry Sandlin	U.S. District Judge for the E. District of TN	07.28.05	07.28.05	09.29.05	10.20.05	10.24.05	**10.24.05**
	Bianco, Joseph F.	U.S. District Judge for the E. District of NY	07.28.05	07.28.05	11.01.05	11.17.05	12.21.05	**12.21.05**
	Burgess, Timothy M.	U.S. District Judge for the District of Alaska	07.28.05	07.28.05	11.01.05	11.17.05	12.21.05	**12.21.05**

Committee	Name	Position	Intent	Nominated	Hearing	Reported	Floor	Confirmed
(Recess Appointment: 04.19.06)	O'Gara, James F. X.	Deputy Director, Supply Reduction, National Drug Control Policy	07.28.05	07.28.05	10.18.05	N/A	N/A	N/A
(Recess Appointment: 01.04.06)	*Myers, Julie L.	Assist. Sec., Bureau of Immigration and Customs Enforcement, DHS	06.29.05	06.29.05	10.18.05	11.07.05		
	Garcia, Michael J.	U.S. Attorney for the S. District of New York, DOJ	N/A	06.30.05	N/A	07.28.05	07.29.05	**07.29.05**
(Returned on 12.22.05)	Bradbury, Steven G.	Assistant Attorney General, Legal Counsel, DOJ	06.23.05	06.23.05	10.06.05	11.03.05	N/A	N/A
	Swaim, Peter Manson	U.S. Marshal for the S. District of Indiana, DOJ	N/A	06.23.05	N/A	07.28.05	07.29.05	**07.29.05**
(Withdrawn on 10.07.05)	*Flanigan, Timothy E.*	Deputy Attorney General, DOJ	N/A	06.20.05	07.26.05	N/A	N/A	N/A
	Wooldridge, Sue Ellen	Assistant Attorney General, Environment&Natural Resources, DOJ	06.20.05	06.20.05	10.06.05	11.03.05	11.10.05	**11.10.05**
	Kim, Wan J.	Assistant Attorney General, Civil Rights, DOJ	06.16.05	06.16.05	10.06.05	11.03.05	11.04.05	**11.04.05**
	Sweeney, Margaret S.	Judge of the United States Court of Federal Claims	N/A	06.14.05	09.29.05	10.20.05	10.21.05	**10.21.05**
	Wheeler, Thomas Craig	Judge of the United States Court of Federal Claims	N/A	06.14.05	09.29.05	10.20.05	10.21.05	**10.21.05**
	Dinkins, Carol E.	Chairman, Privacy and Civil Liberties Oversight Board	06.10.05	09.28.05	11.08.05	02.16.06	02.17.06	**02.17.06**
	Raul, Alan Charles	Vice Chairman, Privacy and Civil Liberties Oversight Board	06.10.05	09.28.05	11.08.05	02.16.06	02.17.06	**02.17.06**
	Smoak, John Richard	U.S. District Judge for the N. District of Florida	N/A	06.08.05	09.29.05	10.20.05	10.27.05	**10.27.05**
	Wainstein, Kenneth L.	U.S. Attorney for the District of Columbia	N/A	06.08.05	N/A	09.08.05	10.07.05	**10.07.05**
	Rosenstein, Rod J.	U.S. Attorney for the District of Maryland, DOJ	05.23.05	05.23.05	N/A	06.30.05	07.01.05	**07.01.05**
	Letten, James B.	U.S. Attorney for the E. District of Louisiana, DOJ	05.13.05	05.13.05	N/A	06.30.05	07.01.05	**07.01.05**
	Hanaway, Catherine L.	U.S. Attorney for the E. District of Missouri, DOJ	04.28.05	04.28.05	N/A	11.17.05	12.17.05	**12.17.05**
	Brand, Rachel	Assistant Attorney General for Legal Policy, DOJ	03.29.05	04.04.05	05.12.05	06.16.05	07.28.05	**07.28.05**
(Recess Appointment: 08.31.05)	**Fisher, Alice S.**	Assistant Attorney General for Criminal Division, DOJ	03.29.05	04.04.05	05.12.05	06.16.05	N/A	N/A
	Schofield, Regina B.	Assistant Attorney General for Justice Programs, DOJ	03.29.05	04.04.05	05.12.05	05.26.05	06.08.05	**06.08.05**
	Clement, Paul D.	Solicitor General, DOJ	03.14.05	03.14.05	04.27.05	05.26.05	06.08.05	**06.08.05**
	Sandoval, Brian Edwar	U.S. District Judge, Nevada	03.01.05	03.01.05	09.29.05	10.20.05	10.24.05	**10.24.05**
	Murphy, Stephen	U.S. Attorney for the E. District Michigan, DOJ	02.17.05	02.17.05	N/A	05.26.05	06.08.05	**06.08.05**
	Jenkins, Anthony J.	U.S. Attorney for the District of Virgin Islands, DOJ	02.17.05	02.17.05	N/A	05.26.05	06.08.05	**06.08.05**
	Boyle,Terrence W.	U.S. Circuit Judge for the Fourth Circuit	02.14.05	02.14.05	03.03.05	06.16.05		
	Brown, Janice R.	U.S. Circuit Judge for the DC Circuit	02.14.05	02.14.05	N/A	04.21.05	06.08.05	**06.08.05**
	Griffin, Richard A.	U.S. Circuit Judge for the Sixth Circuit	02.14.05	02.14.05	N/A	05.26.05	06.09.05	**06.09.05**
	Griffith, Thomas B.	U.S. Circuit Judge for the DC Circuit	02.14.05	02.14.05	03.08.05	04.14.05	06.14.05	**06.14.05**
	Haynes, William James	U.S Circuit Judge for the Fourth Circuit	02.14.05	02.14.05				
(Returned on 12.22.05)	*Kavanaugh, Brett M.*	U.S. Circuit Judge for the DC Circuit	02.14.05	02.14.05	N/A	N/A	N/A	N/A
	McKeague, David W.	U.S. Circuit Judge for the Sixth Circuit	02.14.05	02.14.05	N/A	05.26.05	06.09.05	**06.09.05**
	Myers, William Gerry	U.S. Circuit Judge for the Ninth Circuit	02.14.05	02.14.05	03.01.05	03.17.05		
	Neilson, Susan Bieke	U.S. Circuit Judge for the Sixth Circuit	02.14.05	02.14.05	N/A	10.20.05	10.27.05	**10.27.05**
	Owen, Priscilla R.	U.S. Circuit Judge for the Fifth Circuit	02.14.05	02.14.05	N/A	04.21.05	05.25.05	**05.25.05**
	Pryor, William H.	U.S. Circuit Judge for the Eleventh Circuit	02.14.05	02.14.05	N/A	05.12.05	06.09.05	**06.09.05**
(Withdrawn on 03.27.06)	*Saad, Henry W.*	U.S. Circuit Judge for the Sixth Circuit	02.14.05	02.14.05	N/A	N/A	N/A	N/A
	Conrad, Robert J.	U.S. District Judge for the W. District of NC	02.14.05	02.14.05	03.03.05	04.14.05	04.28.05	**04.28.05**
	Cox, Sean F.	U.S. District Judge for the E. District of MI	02.14.05	02.14.05	05.02.06	05.11.06		
	Crotty, Paul A.	U.S. District Judge for the S. District of NY	02.14.05	02.14.05	N/A	03.17.05	04.11.05	**04.11.05**
	Dever, James C.	U.S. District Judge for the E. District of NC	02.14.05	02.14.05	03.03.05	04.14.05	04.28.05	**04.28.05**
	Ludington, Thomas L.	U.S. District Judge for the E. District of MI	02.14.05	02.14.05	05.02.06	05.11.06		
(Withdrawn on 03.30.06)	Ryan, Daniel P.	U.S. District Judge for the E. District of MI	02.14.05	02.14.05	N/A	N/A	N/A	N/A

Committee	Name	Position	Intent	Nominated	Hearing	Reported	Floor	Confirmed
	Seabright, J. Michael	U.S. District Judge for the District of HI	02.14.05	02.14.05	N/A	03.17.05	04.27.05	**04.27.05**
	Sheridan, Peter G.	U.S. District Judge for the District of NJ	02.14.05	02.14.05	04.25.06	05.04.06		
	Shappert, Gretchen C.F	U.S. Attorney for the W. District of NC, DOJ	02.14.05	02.14.05	N/A	05.26.05	06.08.05	**06.08.05**
	Aguigui, Earl C.	U.S. Marshal for the District of Guam and N. Mariana Islands, DOJ	02.14.05	02.14.05				
	Rivkin, David B.	Member, U.S. Foreign Claims Settlement Commission	01.24.05	01.24.05				
	Gonzales, Alberto R.	Attorney General, DOJ	01.04.05	01.04.05	01.06.05	01.26.05	2.1-3.05	**02.03.05**
Rules and Administration	Lenhard, Robert D.	Federal Election Commission (FEC)	N/A	02.10.06				
	Walther, Steven T.	Federal Election Commission (FEC)	N/A	02.10.06				
	Spakovsky, Hans Von	Federal Election Commission (FEC)	N/A	02.10.06				
	Mason, David M.	Federal Election Commission (FEC)	12.16.05	12.16.05				
(Recess Appointment: 01.04.06)	Lenhard, Robert D.	Federal Election Commission (FEC)	12.16.05	12.16.05				
(Recess Appointment: 01.04.06)	Walther, Steven T.	Federal Election Commission (FEC)	12.16.05	12.16.05				
(Recess Appointment: 01.04.06)	Spakovsky, Hans Von	Federal Election Commission (FEC)	12.16.05	12.16.05				
	Davidson, Donetta	Member, Election Assistance Commission	07.21.05	07.21.05	N/A	07.28.05	07.28.05	**07.28.05**
Small Business	Preston, Steven C.	Administrator, Small Business Administration	04.25.06	04.25.06				
	Thorson, Eric M.	Inspector General, Small Business Administration	06.28.05	06.28.05	03.01.06	03.09.06	03.31.06	**03.31.06**
Veterans Affairs	Cooper, Daniel	Under Secretary, Benefits, Department of Veterans Affairs	03.30.06	03.30.06	N/A	04.27.06		
	***Opfer, George J.**	Inspector General, Veterans Affairs	09.06.05	09.06.05	09.29.05	10.18.05	11.10.05	**11.10.05**
(Withdrawn on 12.13.05)	Molino, John M.	Assistant Secretary, Policy and Planning, Veterans Affairs	08.23.05	09.06.05	09.29.05	10.18.05	N/A	N/A
	Mondello, Lisette M.	Assist. Sec., Public and Intergovernmental Affairs, VA	08.23.05	09.06.05	09.29.05	10.18.05	10.26.05	**10.26.05**
	Tuerk, William F.	Under Secretary, Memorial Affairs, Veterans Affairs	07.29.05	07.29.05	09.29.05	10.18.05	10.26.05	**10.26.05**
	Henke, Robert Joseph	Assistant Secretary, Management, Veterans Affairs	N/A	07.29.05	09.29.05	10.18.05	10.26.05	**10.26.05**
	***Ciccolella, Charles S.**	Assistant Secretary, Veterans' Employment and Training, DOL	05.17.05	05.17.05	07.14.05	07.28.05	07.29.05	**07.29.05**
	Terry, James Philip	Chairman of the Board, Veterans' Appeals	04.26.05	05.09.05	07.14.05	07.28.05	07.29.05	**07.29.05**
	Perlin, Jonathan Brian	Under Secretary for Health, Veterans Affairs	02.18.05	02.18.05	04.07.05	04.26.05	04.28.05	**04.28.05**
	Nicholson, Jim	Secretary, Veterans Affairs	01.04.05	01.04.05	01.24.05	01.24.05	01.26.05	**01.26.05**
Intelligence	*Hayden, Gen. Michael*	Director, CIA	05.08.06	05.08.06	05.18.06			
	Rizzo, John A.	General Counsel, CIA	03.15.06	03.15.06				
	Powell, Benjamin A.	General Counsel, Office of the Director of National Intelligence	N/A	02.10.06	N/A	N/A	N/A	N/A
	Meyerrose, Dale W.	Chief Information Officer, Office of the DNI	08.25.05	09.08.05	11.17.05	11.17.05	12.17.05	**12.17.05**
	Redd, John S.	Director, National Counterterrorism Center, Office of the DNI	06.10.05	06.30.05	07.21.05	07.26.05	07.28.05	**07.28.05**
(Recess Appointment: 01.04.06)	**Powell, Benjamin A.**	General Counsel, Office of the Director of National Intelligence	06.09.05	06.09.05	07.19.05	07.26.05	04.06.06	**04.06.06**
	Gardner, Janice B.	Assistant Secretary, Intelligence and Analysis, Treasury	05.16.05	05.16.05	06.16.05	07.26.05	07.28.05	**07.28.05**
	Hayden, Michael V.	Principal Deputy Director of National Intelligence	04.11.05	04.11.05	04.14.05	04.14.05	04.21.05	**04.21.05**
	Negroponte, John D.	Director of National Intelligence	02.17.05	03.17.05	04.12.05	04.14.05	04.21.05	**04.21.05**

Nominations Pending in the 109th Congress

(Nominations in Italics are priorities.)

(Nominations with an asterisk (*) have been referred to more than one Committee.)

Committee	Name	Position	Intent	Nominated	Hearing	Reported	Floor	Confirmed
Agriculture, Nutrition, & Forestry	None.							
Armed Services	Tobey, William H.	Dep. Admin., Defense Nuclear Nonproliferation, NNSA, DOE	05.11.06	05.11.06				
	Payton, Sue C.	Assist. Secretary, Acquisition, Research & Development, Air Force	04.25.06	04.25.06				
	Blair, Anita	Assistant Secretary, Manpower and Reserve Affairs, Air Force	04.13.06	04.24.06				
	Cohen, Benedict S.	General Counsel, Department of the Army, DoD	02.03.06	02.06.06				
	Dominguez, Michael	Deputy Under Secretary, Personnel and Readiness, DOD	11.21.05	12.13.05	02.15.06			
	Flory, Peter	Assistant Secretary of Defense, DOD	N/A	09.19.05				
(Recess Appointment: 08.02.05)	Flory, Peter	Assistant Secretary of Defense, DOD	01.24.05	01.24.05	N/A	07.28.05		
	Eggenberger, A.J.	Mem., Defense Nuclear Facilities Board and designate Chairr	06.29.05	06.29.05	N/A	10.27.05		
	McKenna, Andrew J.	Member, Nat'l Security Education Board	01.24.05	01.24.05	N/A	12.19.05		
Banking, Housing and Urban Affairs	Bair, Sheila C.	Chairman, FDIC	05.01.06	05.02.06				
	Lockhart, James B.	Director, Office of Federal Housing Enterprise Oversight, HUD	04.27.06	04.27.06				
	Cox, John W.	CFO, HUD	03.02.06	03.02.06	05.16.06			
	Rymer, Jon T.	Inspector General, FDIC	02.13.06	02.14.06	05.16.06			
	Lambright, James	President, Export-Import Bank	02.13.06	02.13.06	05.16.06			
	Bucelo, Armando J.	Director, Board of Directors, Securities Investor Protection Corp.	02.03.06	02.06.06	05.16.06			
	Farha, Todd S.	Director, Board of Directors, Securities Investor Protection Corp.	02.03.06	02.06.06	05.16.06			
	Simpson, James S.	Federal Transit Administrator, DoT	01.17.06	01.18.06	03.14.06			
	Couch, Robert M.	President, Government National Mortgage Association, HUD	01.04.06	01.18.06	03.14.06			
	Hardiman, William	Mem., Brd of Dir., Nat'l Instit. Of Blding Sciences	01.24.05	01.24.05	05.16.06			
Budget	*Portman, Rob*	Director, OMB	04.18.06	04.27.06	05.11.06			
Commerce, Science, and Transportation	Kneur, John M. R.	Assistant Secretary, Communications &Information, DOC	05.01.06	05.01.06				
	Martin, Kevin	Member, FCC	04.25.06	04.25.06				
	Rosenker, Mark V.	Chairman, NTSB	04.13.06	04.24.06				
	Sosa, Enrique J.	Member, Reform Board (Amtrak)	N/A	02.10.06				
	Hall, Floyd	Member, Reform Board (Amtrak)	N/A	02.10.06				
	Steinberg, Andrew	Assistant Secretary, Aviation & International Affairs, DoT	02.09.06	02.10.06				
	McDowell, Robert	Commissioner, FCC	02.03.06	02.06.06	03.09.06	03.16.06		
	Barrett, Thomas	Administrator, Pipeline & Hazardous Materials Safety Admin., DoT	01.24.06	01.25.06	02.07.06	03.16.06		
	Duvall, Tyler D.	Assistant Secretary, Transportation Policy, DoT	01.17.06	01.18.06	02.07.06	03.16.06		
	Nason, Nicole R.	Administrator, National Highway Traffic Safety Admin., DoT	01.17.06	01.18.06	02.07.06	03.16.06		
	Karr, Roger Shane	Assistant Secretary, Governmental Affairs, DoT	01.17.06	01.18.06	02.07.06	03.16.06		
(Recess Appointment: 01.04.06)	Sosa, Enrique J.	Member, Reform Board (Amtrak)	01.24.05	01.24.05				
(Recess Appointment: 01.04.06)	Hall, Floyd	Member, Reform Board (Amtrak)	01.24.05	01.24.05				

Committee	Name	Position	Intent	Nominated	Hearing	Reported	Floor	Confirmed
Energy and Natural Resources	Myers, Mark	Director, USGS, DoI	05.03.06	05.03.06				
	Kempthorne, Dirk	Secretary, Department of Interior	03.16.06	04.24.06	05.04.06	05.10.06		
	Moeller, Philip	Member, FERC	03.07.06	03.07.06				
	Wellinghof, Jon	Member, FERC	03.07.06	03.07.06				
	Orbach, Raymond	Under Secretary for Science, DOE	N/A	12.13.05	03.09.06	03.15.06		
	Bernhardt, David Longly	Solicitor, Department of the Interior	11.17.05	11.18.05	03.09.06	03.15.06		
	Sproat, Edward F.	Director, Civilian Radioactive Waste Management, DOE	09.07.05	09.08.05	11.10.05	11.16.05		
Environment and Public Works	Klein, Dale	Chairman, Nuclear Regulatory Commission (NRC)	04.27.06	04.27.06				
	O'Neill, Molly A.	Assistant Administrator, Environmental Information, EPA	03.27.06	03.27.06				
	Capka, J. Richard	Administrator, Federal Highway Administration, DoT	03.07.06	03.07.06	04.05.06	04.26.06		
	Wehrum, William L.	Assistant Administrator, Air and Radiation , EPA	02.27.06	02.27.06	04.05.06	04.26.06		
	Gulliford, James B.	Assistant Administrator, Toxic Substances, EPA	01.17.05	01.18.06	04.05.06	04.26.06		
(Recess Appointment: 01.19.05)	Lyons, Peter B.	Member, Nuclear Regulatory Commission (NRC)	02.14.05	02.14.05	04.20.05			
(Recess Appointment: 01.19.05)	Jaczko, Gregory B.	Member, Nuclear Regulatory Commission (NRC)	02.14.05	02.14.05	04.20.05			
	Butler, Michael	Member, Board of Trustees, Udall Foundation	01.24.05	01.24.05	04.06.05	04.13.05		
	Rappoport, D. Michael	Member, Board of Trustees, Udall Foundation	01.24.05	01.24.05	04.06.05	04.13.05		
Finance	Solomon, Eric	Assistant Secretary, Tax Policy, Treasury	05.08.06	05.09.06				
	Cherecwich, Paul	Member, Internal Revenue Service Oversight Board	04.27.06	05.01.06				
	Hammond, Donald V.	Member, Internal Revenue Service Oversight Board	04.27.06	05.01.06				
	West, Catherine G.	Member, Internal Revenue Service Oversight Board	04.27.06	05.01.06				
	Wince-Smith, Deborah	Member, Internal Revenue Service Oversight Board	04.27.06	05.01.06				
	Schwab, Susan	USTR, EOP	04.18.06	05.03.06	05.16.06			
	Basham, W. Ralph	Commissioner, Customs, DHS	01.30.06	01.31.06	04.05.06			
	Meron, Daniel	General Counsel, HHS	11.15.05	11.17.05				
(Recess Appointment: 04.19.06)	Palmer, John L.	Member, Brd of Trust., Fed. Supple. Med. Insurance Trust Fund	11.03.05	11.07.05	N/A	N/A	N/A	N/A
(Recess Appointment: 04.19.06)	Palmer, John L.	Member, Brd of Trust., Fed. Old-Age & Survivors Insur.Trust Fund	11.03.05	11.07.05	N/A	N/A	N/A	N/A
(Recess Appointment: 04.19.06)	Palmer, John L.	Member, Brd of Trust., Fed. Hospital Insurance Trust Fund	11.03.05	11.07.05	N/A	N/A	N/A	N/A
(Recess Appointment: 04.19.06)	Saving, Thomas R.	Member, Brd of Trust., Fed. Supple. Med. Insurance Trust Fund	11.03.05	11.07.05	N/A	N/A	N/A	N/A
(Recess Appointment: 04.19.06)	Saving, Thomas R.	Member, Brd of Trust., Fed. Old-Age & Survivors Insur. Trust Fund	11.03.05	11.07.05	N/A	N/A	N/A	N/A
(Recess Appointment: 04.19.06)	Saving, Thomas R.	Member, Brd of Trust., Fed. Hospital Insurance Trust Fund	11.03.05	11.07.05	N/A	N/A	N/A	N/A
	Maupin, John E.	Member, Social Security Advisory Board, SSAB	08.09.05	09.06.05				
	Brown, Jeffrey Robert	Member, Social Security Advisory Board, SSAB	01.04.05	01.04.05	12.14.05			
Foreign Relations	Brown, Gayleatha	Ambassador to the Republic of Benin, State	05.11.06	05.11.06				
	Coneway, Peter R.	Ambassador to Switzerland, State	05.11.06	05.11.06				
	Rocca, Christina	U.S. Representative to the Conference on Disarmament, State	05.11.06	05.11.06				
	Symington, W. Stuart	Ambassador to the Republic of Djibouti	05.08.06	05.08.06				
	Taylor, William B.	Ambassador to Ukraine, State	05.01.06	05.01.06	05.12.06			
	Liberi, Dawn M.	Amb. to the Islamic Republic of Mauritania, State	05.01.06	05.01.06				
	Wood, Michael	Ambassador to Sweden, State	05.01.06	05.01.06				

Committee	Name	Position	Intent	Nominated	Hearing	Reported	Floor	Confirmed
	Bradtke, Robert A.	Ambassador to the Republic of Croatia, State	04.27.06	04.27.06				
	Foley, April H.	Ambassador to the Republic of Hungary, State	04.25.06	04.25.06				
	Jacobson, Tracey Ann	Ambassador to the Republic of Tajikistan, State	04.25.06	04.25.06				
	Vasquez, Gaddi H.	U.S. Representative to the UN for Food and Agriculture	04.25.06	04.25.06				
	Sullivan, Dan	Assistant Secretary, Economic and Business Affairs, State	04.13.06	04.24.06	05.11.06			
	Ford, Robert	Ambassador to the Republic of Algeria, State	04.13.06	04.24.06				
	Rowe, Leslie	Amb. to Papua New Guinea, the Solomon Islands, and Vanuatu	04.13.06	04.24.06				
	Derse, Anne E.	Ambassador to the Azerbaijan Republic	04.13.06	04.24.06	05.12.06			
	Cloud, John A.	Ambassador to the Republic of Lithuania	04.06.06	04.06.06				
	Williamson, John Clint	Ambassador at Large for War Crime Issues	04.06.06	04.06.06				
	Bost, Eric	Ambassador to the Republic of South Africa	04.04.06	04.05.06				
	Hughes, Lisa	Ambassador to the Republic of Suriname	04.04.06	04.05.06	05.10.06			
	Wayne, E. Anthony	Ambassador to Argentina	04.04.06	04.05.06	05.10.06			
	Robinson, David M.	Ambassador to Co-Operative Republic of Guyana	04.04.06	04.05.06	05.10.06			
	Kirby, Michael	Ambassador to the Republic of Moldova, State	03.16.06	03.27.06				
	Minton, Mark	Ambassador to Mongolia, State	03.15.06	03.15.06	04.06.06			
	McCallum, Robert	Ambassador to Australia, State	03.10.06	03.13.06				
	Tichenor, Warren	U.S. Representative to the European Office of the UN	03.07.06	03.15.06				
	Ranneberger, Michael E.	Ambassador to the Republic of Kenya	03.07.06	03.07.06				
	Godec, Robert F.	Ambassador to the Republic of Tunisia	03.07.06	03.07.06	05.03.06			
	Staples, George McDade	Director General, Foreign Service, State	03.02.06	03.02.06	03.28.06	05.10.06		
	Sauerbrey, Ellen R.	Assistant Secretary, Population, Refugees, and Migration, State	N/A	02.10.06				
	Wallace, Roger W.	Member, Brd.of Direct., Inter-Amer. Foundation	N/A	02.10.06				
	Hogan, Nadina	Member, Brd.of Direct., Inter-Amer. Foundation	N/A	02.10.06				
	Gray, C. Boyden	Representative to the European Union, State	N/A	02.10.06				
	Brister, Patricia	U.S. Representative, Economic and Social Council, UN	02.07.06	02.08.06	03.28.06			
	Chellaraj, Rajkumar	Assistant Secretary, Administration,	01.24.06	01.25.06	03.28.06			
	Ameri, Goli	U.S. Representative, 60th Session, UN General Assembly	11.09.05	11.10.05				
	Acklie, Duane	U.S. Representative, 60th Session, UN General Assembly	11.09.05	11.10.05				
	O'Brien, Robert C.	U.S. Representative, 60th Session, UN General Assembly	11.09.05	11.10.05				
	McKinnon, Mark	Member, Broadcasting Board of Governors	10.17.05	10.17.05				
(Recess Appointment: 08.01.05)	Bolton, John R.	U.S. Rep., UN, State	N/A	09.19.05				
(Recess Appointment: 08.01.05)	Bolton, John R.	U.S. Rep., Amb. Rank, Sec. Council, UN, State	N/A	09.19.05				
(Recess Appointment: 01.04.06)	Sauerbrey, Ellen R.	Assistant Secretary, Population, Refugees, and Migration, State	08.31.05	09.06.05	10.25.05			
(Recess Appointment: 01.17.06)	Gray, C. Boyden	Representative to the European Union, State	07.22.05	07.25.05	09.19.05	10.25.05		
(Recess Appointment: 01.19.05)	Franco, Adolfo A.	Member, Brd.of Direct., Inter-Amer. Foundation(Renom 01.04.05)	02.14.05	02.14.05				
	Vaughn, Jack	Member, Brd.of Direct., Inter-Amer. Foundation	01.24.05	01.24.05				
(Recess Appointment: 01.04.06)	Wallace, Roger W.	Member, Brd.of Direct., Inter-Amer. Foundation	01.24.05	01.24.05				
	Tomlinson, Kenneth Y.	Member, Broadcasting Board of Governors	01.24.05	01.24.05				
	Tomlinson, Kenneth Y.	Chairman, Broadcasting Board of Governors	01.24.05	01.24.05				
	Hirschberg, D. Jeffrey	Member, Broadcasting Board of Governors	01.24.05	01.24.05				
(Recess Appointment: 01.04.06)	Hogan, Nadina	Member, Brd.of Direct., Inter-Amer. Foundation	01.24.05	01.24.05				

Committee	Name	Position	Intent	Nominated	Hearing	Reported	Floor	Confirmed
HELP	Vaughn, John R.	Member, National Council on Disability	05.08.06	05.09.06				
	Carlson, Victoria	Member, National Council on Disability	05.08.06	05.09.06				
	Colley, Chad	Member, National Council on Disability	05.08.06	05.09.06				
	Mattheiss, Lisa	Member, National Council on Disability	05.08.06	05.09.06				
	Justesen, Troy R.	Assistant Secretary, Vocational and Adult Ed., Education	05.08.06	05.08.06				
	Berger, Katherine	Member, National Museum and Library Services Board	05.03.06	05.05.06				
	Brosius, Karen	Member, National Museum and Library Services Board	05.03.06	05.05.06				
	Miaoulis, Ioannis	Member, National Museum and Library Services Board	05.03.06	05.05.06				
	Pickett, Sandra	Member, National Museum and Library Services Board	05.03.06	05.05.06				
	Orr-Cahall, Christina	Member, National Museum and Library Services Board	05.03.06	05.05.06				
	Starr, Kevin Owen	Member, National Museum and Library Services Board	05.03.06	05.05.06				
	Warder, Lawrence A.	CFO, Department of Education	04.25.06	04.25.06				
	Cooper, Ronald	General Counsel, EEOC	03.27.06	03.27.06				
	Tredick, Peter	Member, National Mediation Board	03.27.06	03.27.06				
	Hoglander, Harry	Member, National Mediation Board	03.27.06	03.27.06				
	von Eshenbach, Andrew	Commissioner, FDA, HHS	03.15.06	03.15.06				
	Stagg, J.C.A.	Member, Brd. of Trust., James Madison Mem. Fellowship Found.	03.13.06	03.13.06				
	Chiles, Jonann E.	Member, Brd. Of Directors, Legal Services Corporation	03.13.06	03.13.06				
	Bridges, Jerry Gayle	CFO, Corporation for National and Community Service	03.07.06	03.07.06				
	Kirsanow, Peter N.	Member, National Labor Relations Board	N/A	02.10.06				
	Schaumber, Peter	Member, National Labor Relations Board	N/A	02.10.06				
	Meisburg, Ronald E.	General Counsel, National Labor Relations Board	N/A	02.10.06				
	Rosenfeld, Arthur F.	Director, Federal Mediation and Conciliation Service	N/A	02.10.06				
	Walsh, Dennis P.	Member, National Labor Relations Board	N/A	02.10.06				
	Goldsmith, Stephen	Member, Brd.of Direct., CNCS	N/A	02.10.06				
	DeCamp, Paul	Administrator, Wage and Hour Division, DoL	01.30.06	01.31.06				
	Juaristi, Vince J.	Member, Brd.of Direct., CNCS	12.21.05	12.21.05				
(Recess Appointment: 01.04.06)	Goldsmith, Stephen	Member, Brd.of Direct., CNCS	12.19.05	12.20.05				
(Recess Appointment: 01.04.06)	Kirsanow, Peter N.	Member, National Labor Relations Board	11.15.05	11.17.05				
	Silver, Ron	Member, United States Institute of Peace	10.06.05	10.06.05				
	Van Rest, Judy	Member, United States Institute of Peace	10.06.05	10.06.05				
	Talbert, Kent D.	General Counsel, Education	09.27.05	09.28.05	N/A			
	Thompson, Horace A.	Member, Occupational Safety and Health Review Commission	09.27.05	09.28.05	N/A			
(Recess Appointment: 08.31.05)	Schaumber, Peter	Member, National Labor Relations Board	N/A	09.19.05				
	Stickler, Richard	Assistant Secretary, Mine Safety and Health, DOL	09.15.05	09.15.05	01.31.06	03.08.06		
(Recess Appointment: 04.19.06)	Madras, Bertha K.	Dep. Director, Demand Reduction, National Drug Control Policy	07.27.05	07.27.05	N/A	10.19.05	N/A	N/A
(Recess Appointment: 01.04.06)	Rosenfeld, Arthur F.	Director, Federal Mediation and Conciliation Service	07.21.05	07.21.05				
(Recess Appointment: 01.04.06)	Meisburg, Ronald E.	General Counsel, National Labor Relations Board	06.29.05	06.29.05				
	Holen, Arlene	Member, Federal Mine Safety and Health Review Commission	05.20.05	05.23.05	N/A	03.08.06		
(Recess Appointment: 01.17.06)	Walsh, Dennis P.	Member, National Labor Relations Board	04.27.05	04.27.05				
	Dolan, Michael	Member, Brd.of Direct., CNCS	03.29.05	04.04.05				

Committee	Name	Position	Intent	Nominated	Hearing	Reported	Floor	Confirmed
Homeland Security and Governmental Affairs	Williams, Ellen C.	Governor, United States Postal Service	05.08.06	05.09.06				
	*Portman, Rob	Director, OMB	04.18.06	04.27.06	05.17.06			
	Denett, Paul	Administrator, Federal Procurement Policy, OMB	04.17.06	04.24.06				
	Paulison, R. David	Under Secretary, Federal Emergency Management, DHS	04.06.06	04.06.06				
	Doan, Lurita Alexis	Administrator, General Services Administration (GSA)	04.06.06	04.06.06				
	Barnett, Mickey D.	Governor, United States Postal Service	03.02.06	03.02.06				
	Tobin, Katherine C.	Governor, United States Postal Service	03.02.06	03.02.06				
	Cusick, Robert I.	Director, Office of Government Ethics	02.13.06	02.13.06				
	Henke, Tracy A.	Director, State and Local Govt., Coordination & Preparedness, DHS	N/A	02.10.06				
	Myers, Julie L.	Assist. Sec., Bureau of Immigration and Customs Enforcement, DHS	N/A	02.10.06				
	Norquist, David L.	CFO, DHS	01.17.06	01.18.06	05.08.06			
	Gray, S. Pamela	Judge of the D.C. Superior Court	01.11.06	01.25.06				
	Dalton, Carol A.	Associate Judge of the D.C. Superior Court	N/A	11.09.05				
	Acton, Mark	Commissioner, Postal Rate Commission	11.03.05	11.07.05	03.31.06	05.02.06		
(Recess Appointment: 01.04.06)	Henke, Tracy A.	Director, State and Local Govt., Coordination & Preparedness, DHS	07.13.05	07.14.05	12.08.05			
(Recess Appointment: 01.04.06)	*Myers, Julie L.	Assist. Sec., Bureau of Immigration and Customs Enforcement, DHS	06.29.05	06.29.05	09.15.05	10.07.05		
	Anderson, Jennifer M.	Assoc. Judge of the Superior Court of DC	02.14.05	02.14.05				
	Conboy, Stephen T.	U.S. Marshal, D.C. Superior Court	01.24.05	01.24.05				
Judiciary	Anderson, Thomas D.	U.S. Attorney for the District of Vermont	N/A	05.11.06				
	Gorsuch, Neil M.	U.S. Circuit Judge for the Tenth Circuit	N/A	05.10.06				
	Baker, Valerie L.	U.S. District Judge for the Central District of CA	N/A	05.04.06				
	Holmes, Jerome A.	U.S. Circuit Judge for the Tenth Circuit	N/A	05.04.06				
	Rosenberg, Charles P.	U.S. Attorney for the E. District of VA	N/A	05.04.06				
	Tydingco-Gatewood, Frances	Judge for the District Court of Guam	N/A	04.25.06				
	Gelpi, Gustavo Antonio	U.S. District Judge for the District of Puerto Rico	N/A	04.24.06				
	Gutierrez, Philip S.	U.S. District Judge for the Central District of California	N/A	04.24.06				
	Jordan, Daniel Porter	U.S. District Judge for the S. District of MS	N/A	04.24.06				
	Peterson, Erik C.	U.S. Attorney for the W. District of WI	N/A	04.24.06				
	Orton, Gary D.	U.S. Marshal for the District of Nevada	N/A	03.30.06				
	Wainstein, Kenneth L.	Assistant Attorney General, National Security Division, DOJ	03.13.06	03.13.06	05.02.06			
	Smith, Milan D.	U.S. Circuit Judge for the Ninth Circuit	N/A	02.14.06	04.25.06	05.04.06		
	Whitney, Frank D.	U.S. District Judge for the W. District of NC	N/A	02.14.06				
	Ikuta, Sandra Segal	U.S. Circuit Judge for the Ninth Circuit	N/A	02.08.06	05.02.06			
	Wallace, Michael B.	U.S. Circuit Judge for the Fifth Circuit	N/A	02.08.06				
	Bradbury, Steven G.	Assistant Attorney General, Legal Counsel, DOJ	N/A	01.25.06				
	Kavanaugh, Brett M.	U.S. Circuit Judge for the DC Circuit	N/A	01.25.06	05.09.06	05.11.06		
	Bryant, Vanessa Lynne	U.S. District Judge for the District of Connecticut	N/A	01.25.06				
	Bumb, Renee Marie	U.S. District Judge for the District of New Jersey	N/A	01.25.06	04.25.06	05.04.06		
	Guilford, Andrew J.	U.S. District Judge for the Central District of California	N/A	01.25.06				
	Hillman, Noel Lawerence	U.S. District Judge for the District of New Jersey	N/A	01.25.06	04.25.06	05.04.06		

Committee	Name	Position	Intent	Nominated	Hearing	Reported	Floor	Confirmed
	Wigenton, Susan Davis	U.S. District Judge for the District of New Jersey	N/A	01.25.06	04.25.06	05.04.06		
	Smith, Norman Randy	U.S. Circuit Judge for the Ninth Circuit	N/A	12.16.05	03.01.06	05.04.06		
(Recess Appointment: 08.31.05)	Fisher, Alice S.	Assistant Attorney General for Criminal Division, DOJ	N/A	09.19.05				
(Recess Appointment: 04.19.06)	O'Gara, James F. X.	Deputy Director, Supply Reduction, National Drug Control Policy	07.28.05	07.28.05	10.18.05	N/A	N/A	N/A
(Recess Appointment: 01.04.06)	*Myers, Julie L.	Assist. Sec., Bureau of Immigration and Customs Enforcement, DHS	06.29.05	06.29.05	10.18.05	11.07.05		
	Boyle,Terrence W.	U.S. Circuit Judge for the Fourth Circuit	02.14.05	02.14.05	03.03.05	06.16.05		
	Haynes, William James	U.S Circuit Judge for the Fourth Circuit	02.14.05	02.14.05				
	Myers, William Gerry	U.S. Circuit Judge for the Ninth Circuit	02.14.05	02.14.05	03.01.05	03.17.05		
	Cox, Sean F.	U.S. District Judge for the E. District of MI	02.14.05	02.14.05	05.02.06	05.11.06		
	Ludington, Thomas L.	U.S. District Judge for the E. District of MI	02.14.05	02.14.05	05.02.06	05.11.06		
	Sheridan, Peter G.	U.S. District Judge for the District of NJ	02.14.05	02.14.05	04.25.06	05.04.06		
	Aguigui, Earl C.	U.S. Marshal for the District of Guam and N. Mariana Islands, DOJ	02.14.05	02.14.05				
	Rivkin, David B.	Member, U.S. Foreign Claims Settlement Commission, DOJ	01.24.05	01.24.05				
Rules and Administration	Lenhard, Robert D.	Federal Election Commission (FEC)	N/A	02.10.06				
	Walther, Steven T.	Federal Election Commission (FEC)	N/A	02.10.06				
	Spakovsky, Hans Von	Federal Election Commission (FEC)	N/A	02.10.06				
	Mason, David M.	Federal Election Commission (FEC)	12.16.05	12.16.05				
(Recess Appointment: 01.04.06)	Lenhard, Robert D.	Federal Election Commission (FEC)	12.16.05	12.16.05				
(Recess Appointment: 01.04.06)	Walther, Steven T.	Federal Election Commission (FEC)	12.16.05	12.16.05				
(Recess Appointment: 01.04.06)	Spakovsky, Hans Von	Federal Election Commission (FEC)	12.16.05	12.16.05				
Small Business	Preston, Steven C.	Administrator, Small Business Administration	04.25.06	04.25.06				
Veterans' Affairs	Cooper, Daniel	Under Secretary, Benefits, Department of Veterans Affairs	03.30.06	03.30.06	N/A	04.27.06		
Intelligence	*Hayden, Gen. Michael*	Director, CIA	05.08.06	05.08.06	05.18.06			
	Rizzo, John A.	General Counsel, CIA	03.15.06	03.15.06				

New Email Message

From: Barker, Janae D.
Sent: Monday, May 15, 2006 8:20 AM
To: Atvur Intern, Aylin L.
Subject: FW: Nominations Reports
Attachments: 05.12.06 Nominations Pending and Confirmed.xls; 05.12.06 Nominations Pending.xls

Janae Barker
Office of Presidential Personnel
The White House
Phone: (202) 456-5295
Fax: (202) 456-5293

From: Teague, Matthew L.
Sent: Monday, May 15, 2006 7:08 AM
To: Becker, Amanda; Bullock, Katja; Clark, David M.; Frans, Luke; Moy, Edmund C.; Reyes, Luis A.; Christie, Jennifer K.; Curran, Kevin H.; Delatorre, Lindsey M.; Miller, Martha C.; Stone, Jonathan D.; Trent, Joshua; Barker, Janae D.; Holden, Chelsea M.; Johanson, Aaron L.; Su, Sahra Y.; Walker, James H.; White, Sean C.
Subject: FW: Nominations Reports

From: Dunne, Dianna L.
Sent: Friday, May 12, 2006 7:43 PM
To: Wolff, Candida P.; Wright, Liza; O'Hollaren, Sean B.; Badger, William D.; Moy, Edmund C.; Fiddelke, Debbie S.; Brown, Jamie E.; Emling, John G.; Hauck, Megan E.; Allen, Michael; Becker, Brenda L.; Swonger, Amy H.; Healy, Erin E.; Bullock, Katja; Kratovil, Lindley; Ransbottom, Sarah E.; Teague, Matthew L.; Roebke, Heather M.; Persinger, John M.; Drummond, Michael; Rao, Neomi J.; Courtwright, Susan M.
Cc: Dunne, Dianna L.
Subject: Nominations Reports

Please find attached the comprehensive pending and confirmed nominations report and a report that has only pending nominations for the week ending Friday, May 12, 2006. If you have any questions, please contact me. Thank you. Regards, Dianna

The following nominations were confirmed today:

Marc Kesselman to be General Counsel of Dept. of Ag
Linda Strachan to be Asst Sec of Ag
Boyd Rutherford to be Asst Sec of Ag
Gale Buchanan to be Undersecretary of Ag
Timothy Anthony Junker to be US Marshal for Northern District of Iowa
Patrick Carroll Smith to be US Marshal for Western District of NC
Uttam Dillon to be Director of Counternarcotics Enforcement, Dept Homeland Security

---

Dianna Dunne
Office of Legislative Affairs/Senate

The White House
Washington, D.C. 20502
(202) 456-2092

Nominations Pending and Confirmed in the 109th Congress

(Nominations in Bold have been confirmed.)

(Nominations in Italics are priorities.)

(Nominations with an asterisk (*) have been referred to more than one Committee.)

Committee	Name	Position	Intent	Nominated	Hearing	Reported	Floor	Confirmed
Agriculture, Nutrition, & Forestry	**Strachen, Linda A.**	Assistant Secretary, Congressional Relations, USDA	02.16.06	02.17.06	03.14.06	03.15.06	05.12.06	**05.12.06**
	Rutherford, Boyd Kevin	Assistant Secretary, Administration, USDA	01.27.06	01.27.06	03.14.06	03.15.06	05.12.06	**05.12.06**
	Buchanan, Gale A.	Under Secretary, Research, Education, and Economics, USDA	01.12.05	01.18.06	03.14.06	03.15.06	05.12.06	**05.12.06**
	Kesselman, Marc L.	General Counsel, Department of Agriculture	11.15.05	11.17.05	03.14.06	03.15.06	05.12.06	**05.12.06**
	Christopherson, Charles	CFO, USDA	09.07.05	09.08.05	11.10.05	11.10.05	11.10.05	**11.10.05**
	Andrew, James M.	Administrator, Rural Utilities Services, USDA	08.25.05	09.06.05	11.10.05	11.10.05	11.10.05	**11.10.05**
	Raymond, Richard	Under Secretary, Food Safety, USDA	05.26.05	05.26.05	06.22.05	07.01.05	07.01.05	**07.01.05**
	Lukken, Walter	Commissioner, CFTC, (Reapp.)	05.24.05	05.25.05	06.09.05	06.30.05	06.30.05	**06.30.05**
	Jeffrey, Reuben	Commissioner, and upon confirmation, Chairman., CFTC	05.17.05	05.17.05	06.09.05	06.30.05	06.30.05	**06.30.05**
	Jeffrey, Reuben	Commissioner, CFTC	05.17.05	05.17.05	06.09.05	06.30.05	06.30.05	**06.30.05**
	Connor, Charles F.	Deputy Secretary, USDA	03.11.05	03.14.05	04.06.05	04.12.05	04.27.05	**04.27.05**
	Dorr, Thomas C.	Under Secretary for Rural Develop., USDA		01.24.05	04.27.05	05.12.05	07.21.05	**07.21.05**
	Dorr, Thomas C.	Member, Commodity Credit Corp		01.24.05	04.27.05	05.12.05	07.21.05	**07.21.05**
	Johanns, Michael O.	Secretary, USDA	01.04.05	01.04.05	01.06.05	01.06.05	01.20.05	**01.20.05**
Armed Services	Tobey, William H.	Dep. Admin., Defense Nuclear Nonproliferation, NNSA, DOE	05.11.06	05.11.06				
	Payton, Sue C.	Assist. Secretary, Acquisition, Research & Development, Air Force	04.25.06	04.25.06				
	Blair, Anita	Assistant Secretary, Manpower and Reserve Affairs, Air Force	04.13.06	04.24.06				
	England, Gordon	Deputy Secretary, DOD	N/A	02.10.06	N/A	N/A	N/A	N/A
	Smith, Dorrance	Assistant Secretary, Public Affairs, DOD	N/A	02.10.06	N/A	N/A	N/A	N/A
	Cohen, Benedict S.	General Counsel, Department of the Army, DoD	02.03.06	02.06.06				
	D'Agostino, Thomas P.	Deputy Administrator, Defense Programs, NNSA, DoE	01.27.06	01.27.06	02.15.06	02.16.06	02.17.06	**02.17.06**
	Geren, Preston M.	Under Secretary of the Army, DoD	01.17.05	01.18.06	02.15.06	02.16.06	02.17.06	**02.17.06**
	Finley, James I.	Deputy Under Secretary, Acquisition and Technology, DOD	12.19.05	12.20.05	02.15.06	02.16.06	02.17.06	**02.17.06**
	Dominguez, Michael	Deputy Under Secretary, Personnel and Readiness, DOD	11.21.05	12.13.05	02.15.06			
(Recess Appointment: 01.04.06)	**Smith, Dorrance**	Assistant Secretary, Public Affairs, DOD	09.22.05	09.22.05	12.13.05	12.19.05	04.07.06	**04.07.06**
(Recess Appointment: 08.02.05)	Flory, Peter	Assistant Secretary of Defense, DOD	N/A	09.19.05				
(Recess Appointment: 08.09.05)	**Edelman, Eric S.**	Under Secretary, Policy, DOD	N/A	09.19.05	N/A	N/A	02.09.06	**02.09.06**
	Etter, Delores M.	Assist. Sec. of the Navy, Research, Develop., and Acquisition, DOD	09.06.05	09.06.05	10.25.05	10.27.05	10.28.05	**10.28.05**
	Wynne, Michael W.	Secretary of the Air Force, DOD	08.16.05	09.06.05	10.06.05	10.27.05	10.28.05	**10.28.05**
	Winter, Donald C.	Secretary of the Navy, DOD	08.16.05	09.06.05	10.06.05	10.27.05	11.10.05	**11.10.05**
	Young, John J.	Director, Defense Research and Engineering, DOD	07.28.05	07.28.05	10.25.05	10.27.05	10.28.05	**10.28.05**
	Eastin, Keith E.	Assistant Secretary, Installations and Environment, Army, DOD	06.29.05	06.29.05	07.28.05	07.28.05	07.29.05	**07.29.05**
	Eggenberger, A.J.	Mem., Defense Nuclear Facilities Board and designate Chairr	06.29.05	06.29.05	N/A	10.27.05		
	Bell, Phillip Jackson	Dep. Und. Sec., Logistics and Material Readiness, DOD	06.28.05	06.28.05	07.28.05	07.28.05	07.29.05	**07.29.05**
	Sega, Ronald M.	Under Secretary, Air Force, DOD	06.28.05	06.28.05	07.28.05	07.28.05	07.29.05	**07.29.05**
	Grimes, John G.	Assistant Secretary, Networks and Information Integration, DOD	06.16.05	06.16.05	07.28.05	10.27.05	10.28.05	**10.28.05**
	Anderson, William C.	Assist. Sec., Installations and Environment, Air Force, DOD	05.26.05	05.26.05	07.28.05	10.27.05	10.28.05	**10.28.05**

Committee	Name	Position	Intent	Nominated	Hearing	Reported	Floor	Confirmed
	***Rispoli, James A.**	Assistant Secretary, Environmental Management, DOE	05.17.05	05.17.05	06.29.05	06.30.05	07.29.05	**07.29.05**
(Recess Appointment: 08.09.05)	**Edelman, Eric S.**	Under Secretary, Policy, DOD	05.16.05	05.16.05	06.29.05	07.29.05	NA	NA
	Stanley, Daniel R.	Assistant Secretary, Legislative Affairs, DOD	05.13.05	05.16.05	06.29.05	06.30.05	06.30.05	**06.30.05**
	Krieg, Kenneth J.	Under Sec., Acquisition, Technology, and Logistics, DOD	04.01.05	04.04.05	04.21.05	05.25.05	05.26.05	**05.26.05**
(Recess Appointment: 01.04.06)	***England, Gordon***	Deputy Secretary, DOD	03.31.05	04.07.05	04.19.05	07.29.05	04.06.06	**04.06.06**
(Recess Appointment: 04.01.05)	**Turner, Sue Ellen**	Member, BRAC	03.15.05	03.15.05	NA	NA	NA	NA
(Recess Appointment: 04.01.05)	**Skinner, Samuel Knox**	Member, BRAC	03.15.05	03.15.05	NA	NA	NA	NA
(Recess Appointment: 04.01.05)	**Newton, Lloyd Warren**	Member, BRAC	NA	NA	NA	NA	NA	NA
(Recess Appointment: 04.01.05)	**Hill, James T.**	Member, BRAC	03.15.05	03.15.05	NA	NA	NA	NA
(Recess Appointment: 04.01.05)	**Hansen, James V.**	Member, BRAC	03.15.05	03.15.05	NA	NA	NA	NA
(Recess Appointment: 04.01.05)	**Gehman, Harold W.**	Member, BRAC	03.15.05	03.15.05	NA	NA	NA	NA
(Recess Appointment: 04.01.05)	**Coyle, Philip**	Member, BRAC	03.15.05	03.15.05	NA	NA	NA	NA
(Recess Appointment: 04.01.05)	**Bilbray, James H.**	Member, BRAC	03.15.05	03.15.05	NA	NA	NA	NA
(Recess Appointment: 04.01.05)	**Principi, Anthony J.**	Member and Chairman, BRAC	03.04.05	03.04.05	03.15.05	03.17.05	NA	NA
	Woodley, John Paul	Assistant Secretary of the Army, DOD	01.24.05	01.24.05	02.15.05	03.17.05	05.12.05	**05.12.05**
	Carr, James William	Member, Nat'l Security Education Board	01.24.05	01.24.05	N/A	03.17.05	03.17.05	**03.17.05**
	Dennison, George M.	Member, Nat'l Security Education Board	01.24.05	01.24.05	N/A	03.17.05	03.17.05	**03.17.05**
	McKenna, Andrew J.	Member, Nat'l Security Education Board	01.24.05	01.24.05	N/A	12.19.05		
	Skinner, Kiron K.	Member, Nat'l Security Education Board	01.24.05	01.24.05	N/A	03.17.05	03.17.05	**03.17.05**
(Recess Appointment: 08.02.05)	Flory, Peter	Assistant Secretary of Defense, DOD	01.24.05	01.24.05	N/A	07.28.05	N/A	N/A
	Penn, Buddie J.	Assistant Secretary, Navy, DOD	01.24.05	01.24.05	02.15.05	02.17.05	02.17.05	**02.17.05**
Banking, Housing and Urban Affairs	Bair, Sheila C.	Chairman, FDIC	05.01.06	05.02.06				
	Lockhart, James B.	Director, Office of Federal Housing Enterprise Oversight, HUD	04.27.06	04.27.06				
	Cox, John W.	CFO, HUD	03.02.06	03.02.06	05.16.06			
	Rymer, Jon T.	Inspector General, FDIC	02.13.06	02.14.06	05.16.06			
	Lambright, James	President, Export-Import Bank	02.13.06	02.13.06	05.16.06			
	Bucelo, Armando J.	Director, Board of Directors, Securities Investor Protection Corp.	02.03.06	02.06.06	05.16.06			
	Farha, Todd S.	Director, Board of Directors, Securities Investor Protection Corp.	02.03.06	02.06.06	05.16.06			
	Lazear, Edward P.	Member, Council of Economic Advisors, EOP	01.30.06	01.31.06	02.14.06	02.16.06	02.17.06	**02.17.06**
	Warsh, Kevin	Member, Board of Governors, Federal Reserve System	01.27.06	01.27.06	02.14.06	02.16.06	02.17.06	**02.17.06**
	Kroszner, Randall Scott	Member, Board of Governors, Federal Reserve System	01.27.06	01.27.06	02.14.06	02.16.06	02.17.06	**02.17.06**
	Simpson, James S.	Federal Transit Administrator, DoT	01.17.06	01.18.06	03.14.06			
	Couch, Robert M.	President, Government National Mortgage Association, HUD	01.04.06	01.18.06	03.14.06			
	Bernanke, Ben S.	Chairman, Board of Governors, Federal Reserve System	10.24.05	11.01.05	11.15.05	11.16.05	01.31.06	**01.31.06**
	Bernanke, Ben S.	Member, Board of Governors, Federal Reserve System	10.24.05	11.01.05	11.15.05	11.16.05	01.31.06	**01.31.06**
	Hyland, Gigi	Member, National Credit Union Administration Board	09.29.05	09.29.05	10.25.05	11.03.05	11.07.05	**11.07.05**
	Baicker, Katherine	Member, Council of Economic Advisers, EOP	09.21.05	09.22.05	10.25.05	11.03.05	11.04.05	**11.04.05**
	Slaughter, Matthew	Member, Council of Economic Advisers, EOP	09.21.05	09.22.05	10.25.05	11.03.05	11.04.05	**11.04.05**
	Cabrera, Orlando J.	Assistant Secretary, Public and Indian Housing, HUD	08.19.05	09.06.05	10.25.05	11.03.05	11.04.05	**11.04.05**
	Lavin, Franklin L.	Under Secretary, International Trade, DOC	07.29.05	07.29.05	09.15.05	09.29.05	10.28.05	**10.28.05**
(Withdrawn on 09.19.05)	Neese, Terry	Director of the Mint, Treasury	07.29.05	07.29.05	09.20.05	N/A	N/A	N/A

Committee	Name	Position	Intent	Nominated	Hearing	Reported	Floor	Confirmed
	Henry, Emil W.	Assistant Secretary, Financial Institutions, Treasury	07.28.05	07.28.05	09.20.05	09.29.05	10.07.05	**10.07.05**
	Gottfried, Keith E.	General Counsel, HUD	07.27.05	07.27.05	09.15.05	09.29.05	10.07.05	**10.07.05**
	Gruenberg, Martin	Member, FDIC (For a term expiring 12/27/2012) (Reapp.)	N/A	07.25.05	07.26.05	07.28.05	07.29.05	**07.29.05**
	Gruenberg, Martin	Vice Chairperson, FDIC	07.22.05	07.22.05	07.26.05	07.28.05	07.29.05	**07.29.05**
	Gruenberg, Martin	Member of the Board of Directors, FDIC	07.22.05	07.22.05	07.26.05	07.28.05	07.29.05	**07.29.05**
	Nazareth, Annette	Member, Securities and Exchange Commission	07.22.05	07.22.05	07.26.05	07.28.05	07.29.05	**07.29.05**
	Campos, Roel C.	Member, Securities and Exchange Commission	07.22.05	07.22.05	07.26.05	07.28.05	07.29.05	**07.29.05**
	Williams, Darlene F.	Assistant Secretary, Policy Develop. & Research, HUD	07.22.05	07.25.05	09.15.05	09.29.05	10.07.05	**10.07.05**
	Nelson, Keith A.	Assistant Secretary, Administration, HUD	07.11.05	07.12.05	09.15.05	09.29.05	10.07.05	**10.07.05**
	O'Brien, Patrick M.	Assistant Secretary, Terrorist Financing, Treasury	N/A	06.29.05	09.20.05	09.29.05	10.07.05	**10.07.05**
	Kendrick, Kim	Assistant Secretary, Fair Housing and Equal Opportunity, HUD	06.29.05	06.29.05	09.15.05	09.29.05	10.07.05	**10.07.05**
	McCormick, David H.	Under Secretary, Export Administration, DOC	06.28.05	06.28.05	09.15.05	09.29.05	10.07.05	**10.07.05**
	Jackson, Daryl W.	Assistant Secretary, Export Enforcement, DOC	06.28.05	06.28.05	09.15.05	09.29.05	10.07.05	**10.07.05**
	Cox, Christopher	Commissioner, and upon confirmation, Chairman, SEC	06.02.05	06.30.05	07.26.05	07.28.05	07.29.05	**07.29.05**
	***Hernandez, Israel**	Assist. Sec. & Dir. Gen., US & Foreign Commercial Service, DoC	05.26.05	05.26.05	09.15.05	09.29.05	10.07.05	**10.07.05**
	Reich, John M.	Director, Thrift Supervision, Treasury, for a term of 5 years	06.06.05	06.06.05	07.26.05	07.28.05	07.29.05	**07.29.05**
	Hood, Rodney E.	Member, National Credit Union Administration Board	04.29.05	05.09.05	10.25.05	11.03.05	11.07.05	**11.07.05**
(Withdrawn on 06.06.05)	Reich, John M.	Director, Thrift Supervision, Treasury	04.26.05	05.25.05	N/A	N/A	N/A	N/A
	Montgomery, Brian D.	Asst. Sec., Housing & designate Fed. Housing Comm., HUD	04.12.05	04.25.05	05.25.05	06.09.05	06.13.05	**06.13.05**
	Bernanke, Ben S.	Member, Council of Economic Advisers, EOP	04.01.05	04.27.05	05.25.05	06.09.05	06.15.05	**06.15.05**
	Dugan, John	Comptroller of the Currency, Treas.	02.28.05	02.28.05	07.26.05	07.28.05	07.29.05	**07.29.05**
	Hardiman, William	Mem., Brd of Dir., Nat'l Instit. Of Blding Sciences	01.24.05	01.24.05	05.16.06			
	Patenaude, Pamela	Assistant Sec., Community Planning and Development, HUD	01.24.05	01.24.05	N/A	04.15.05	04.15.05	**04.15.05**
	Rosenfeld, Ronald	Member, Board of Directors, Federal Housing Finance Board	01.24.05	01.25.05	03.01.05	03.09.05	03.16.05	**03.16.05**
Budget	**Portman, Rob*	Director, OMB	04.18.06	04.27.06	05.11.06			
Commerce, Science, and Transportation	Kneur, John M. R.	Assistant Secretary, Communications &Information, DOC	05.01.06	05.01.06				
	Martin, Kevin	Member, FCC	04.25.06	04.25.06				
	Rosenker, Mark V.	Chairman, NTSB	04.13.06	04.24.06				
(Withdrawn: 04.24.06)	Emling, John G.	Assistant Secretary, Legislative & Intergovernmental Affairs, DOC	02.23.06	02.27.06	N/A	N/A	N/A	N/A
	Sosa, Enrique J.	Member, Reform Board (Amtrak)	N/A	02.10.06				
	Hall, Floyd	Member, Reform Board (Amtrak)	N/A	02.10.06				
	Steinberg, Andrew	Assistant Secretary, Aviation & International Affairs, DoT	02.09.06	02.10.06				
	McDowell, Robert	Commissioner, FCC	02.03.06	02.06.06	03.09.06	03.16.06		
	Barrett, Thomas	Administrator, Pipeline & Hazardous Materials Safety Admin., DoT	01.24.06	01.25.06	02.07.06	03.16.06		
	Duvall, Tyler D.	Assistant Secretary, Transportation Policy, DoT	01.17.06	01.18.06	02.07.06	03.16.06		
	Nason, Nicole R.	Administrator, National Highway Traffic Safety Admin., DoT	01.17.06	01.18.06	02.07.06	03.16.06		
	Karr, Roger Shane	Assistant Secretary, Governmental Affairs, DoT	01.17.06	01.18.06	02.07.06	03.16.06		
(Withdrawn on 03.27.06)	Sanborn, David C.	Administrator, Maritime Administration, DoT	01.17.06	01.18.06	02.07.06	N/A	N/A	N/A
	Cresanti, Robert C.	Under Secretary, Technology, DOC	11.10.05	11.10.05	02.07.06	03.16.06	03.16.06	**03.16.06**
	Tate, Deborah Taylor	Member, Federal Communications Commission (FCC)	11.09.05	11.09.05	12.13.05	12.13.05	12.21.05	**12.21.05**

Committee	Name	Position	Intent	Nominated	Hearing	Reported	Floor	Confirmed
	Copps, Michael Joseph	Member, Federal Communications Commission (FCC)	11.09.05	11.09.05	12.13.05	12.13.05	12.21.05	**12.21.05**
	Rosch, J. Thomas	Commissioner, Federal Trade Commission (FTC)	09.29.05	09.29.05	11.14.05	11.17.05	12.17.05	**12.17.05**
	Dale, Shana L.	Deputy Administrator, NASA	09.09.05	09.13.05	11.01.05	11.02.05	11.04.05	**11.04.05**
	Higgins, Kathryn	Member, National Transportation Safety Board (NTSB)	07.28.05	07.28.05	11.01.05	11.02.05	12.17.05	**12.17.05**
	Kovacic, William E.	Commissioner, Federal Trade Commission (FTC)	07.28.05	07.28.05	11.14.05	11.17.05	12.17.05	**12.17.05**
	Dye, Rebecca F.	Commissioner, Federal Maritime Commission	07.11.05	07.12.05	N/A	07.21.05	07.22.05	**07.22.05**
	***Hernandez, Israel**	Assist. Sec. & Dir. Gen., US & Foreign Commercial Service, DoC	05.26.05	05.26.05	06.16.05	06.23.05	10.07.05	**10.07.05**
	Jeffrey, William Alan	Director, NIST, DOC	05.24.05	05.25.05	06.16.05	06.23.05	07.22.05	**07.22.05**
	Kaveeshwar, Ashok	Administrator, Research and Innov. Tech. Admin., DOT	05.24.05	05.25.05	06.16.05	06.23.05	06.30.05	**06.30.05**
	***Hawley, Edmund S.**	Asst. Sec., Transportation Security Administration, DHS	05.06.05	05.19.05	06.16.05	06.23.05	07.22.05	**07.22.05**
	Sullivan, John J.	General Counsel, DOC	04.26.05	05.09.05	05.18.05	06.23.05	07.22.05	**07.22.05**
	Sheinberg, Phyllis F.	Asst. Sec., Budgets and Programs and CFO, DOT	04.12.05	04.14.05	04.26.05	04.27.05	04.28.05	**04.28.05**
	Cino, Maria	Deputy Secretary, DOT	04.06.05	04.06.05	04.26.05	04.27.05	05.11.05	**05.11.05**
	Sampson, David A.	Deputy Secretary, DOC (Designated Acting on 05.02.05)	04.01.05	04.04.05	05.18.05	06.23.05	07.22.05	**07.22.05**
(Withdrawn on 12.13.05)	Connors, Ellen Engleman	Chairman, National Transportation Safety Board (NTSB)	03.24.05	04.04.05	N/A	N/A	N/A	N/A
	Rosenker, Mark V.	Member, National Transportation Safety Board (NTSB)	03.24.05	04.04.05	11.01.05	11.02.05	12.17.05	**12.17.05**
	Boardman, Joseph H.	Administrator, Federal Railroad Administration, DOT	03.17.05	03.17.05	04.12.05	04.27.05	04.28.05	**04.28.05**
	Griffin, Michael D.	Administrator, NASA	03.11.05	03.14.05	04.12.05	04.13.05	04.13.05	**04.13.05**
	Nord, Nancy Ann	Commissioner, CPSC, 7 yrs. term from 10.27.05	02.28.05	02.28.05	04.12.05	04.27.05	04.28.05	**04.28.05**
	Nord, Nancy Ann	Commissioner, CPSC, for term expiring 10.26.05	02.28.05	02.28.05	04.12.05	04.27.05	04.28.05	**04.28.05**
	Cobey, William	Mem., Brd of Dir., Metro. Wash. Airports Auth.	02.28.05	02.28.05	04.12.05	04.27.05	04.28.05	**04.28.05**
(Recess Appointment: 01.04.06)	Sosa, Enrique J.	Member, Reform Board (Amtrak)	01.24.05	01.24.05				
(Recess Appointment: 01.04.06)	Hall, Floyd	Member, Reform Board (Amtrak)	01.24.05	01.24.05				
	Gutierrez, Carlos M.	Secretary, DOC	01.04.05	01.04.05	01.05.05	01.06.05	01.24.05	**01.24.05**
Energy and Natural Resources	Myers, Mark	Director, USGS, DoI	05.03.06	05.03.06				
	Kempthorne, Dirk	Secretary, Department of Interior	03.16.06	04.24.06	05.04.06	05.10.06		
	Moeller, Philip	Member, FERC	03.07.06	03.07.06				
	Wellinghof, Jon	Member, FERC	03.07.06	03.07.06				
	Spurgeon, Dennis R.	Assistant Secretary, Nuclear Energy, DOE	02.13.06	02.13.06	03.09.06	03.15.06	03.27.06	**03.27.06**
	Karsner, Alexander	Assistant Secretary, EERE, DOE	12.21.05	12.21.05	03.09.06	03.15.06	03.16.06	**03.16.06**
	Orbach, Raymond	Under Secretary for Science, DOE	N/A	12.13.05	03.09.06	03.15.06		
	Bernhardt, David Longly	Solicitor, Department of the Interior	11.17.05	11.18.05	03.09.06	03.15.06		
	Sproat, Edward F.	Director, Civilian Radioactive Waste Management, DOE	09.07.05	09.08.05	11.10.05	11.16.05		
	Jarrett, Jeffrey D.	Assistant Secretary, Fossil Energy, DOE	08.31.05	09.06.05	11.10.05	11.16.05	12.17.05	**12.17.05**
	***Rispoli, James A.**	Assistant Secretary, Environmental Management, DOE	05.17.05	05.17.05	07.12.05	07.21.05	07.29.05	**07.29.05**
	Limbaugh, Mark A.	Assistant Secretary, Water and Science, DOI	05.10.05	05.11.05	07.14.05	07.21.05	07.22.05	**07.22.05**
	Sigal, Jill L.	Asst. Sec., Congressional and Intergovernmental, DOE	05.06.05	05.09.05	07.12.05	07.21.05	07.28.05	**07.28.05**
	Weimer, R. Thomas	Assist. Sec., Policy, Management, and Budget, DOI	05.02.05	05.09.05	07.14.05	07.21.05	12.21.05	**12.21.05**
	Hill, David R.	General Counsel, DOE	04.12.05	04.14.05	07.12.05	07.21.05	07.28.05	**07.28.05**
	Garman, David	Under Secretary, DOE	03.04.05	03.04.05	04.06.05	04.13.05	06.15.05	**06.15.05**
	Sell, Jeffrey Clay	Deputy Secretary, DOE	02.08.05	02.28.05	03.09.05	03.16.05	03.17.05	**03.17.05**

Committee	Name	Position	Intent	Nominated	Hearing	Reported	Floor	Confirmed
	Scarlett, Patricia Lynn	Deputy Secretary, DOI	02.18.05	02.18.05	03.09.05	03.16.05	11.18.05	**11.18.05**
	Bodman, Samuel W.	Secretary, DOE	01.04.05	01.04.05	01.19.05	01.26.05	01.31.05	**01.31.05**
Environment and Public Works	Klein, Dale	Chairman, Nuclear Regulatory Commission (NRC)	04.27.06	04.27.06				
	O'Neill, Molly A.	Assistant Administrator, Environmental Information, EPA	03.27.06	03.27.06				
	Capka, J. Richard	Administrator, Federal Highway Administration, DoT	03.07.06	03.07.06	04.05.06	04.26.06		
	Wehrum, William L.	Assistant Administrator, Air and Radiation , EPA	02.27.06	02.27.06	04.05.06	04.26.06		
	Gulliford, James B.	Assistant Administrator, Toxic Substances, EPA	01.17.05	01.18.06	04.05.06	04.26.06		
	DePriest, Donald R.	Member, TVA	12.21.05	12.21.05	02.08.06	02.15.06	03.03.06	**03.03.06**
	Thrailkill, Howard	Member, TVA	12.21.05	12.21.05	02.08.06	02.15.06	03.03.06	**03.03.06**
	Williams, Susan R.	Member, TVA	12.21.05	12.21.05	02.08.06	02.15.06	03.03.06	**03.03.06**
	Bottorff, Dennis	Member, TVA	11.17.05	11.17.05	02.08.06	02.15.06	03.03.06	**03.03.06**
	Duncan, Robert M.	Member, TVA	11.17.05	11.17.05	02.08.06	02.15.06	03.03.06	**03.03.06**
	Sansom, William	Member, TVA	11.17.05	11.17.05	02.08.06	02.15.06	03.03.06	**03.03.06**
(Withdrawn on 12.21.05)	Thrailkill, Howard	Member, TVA	11.17.05	11.17.05	N/A	N/A	N/A	N/A
(Withdrawn on 12.21.05)	Williams, Susan R.	Member, TVA	11.17.05	11.17.05	N/A	N/A	N/A	N/A
	Bracy, Terrence L.	Member, Board of Trustees, Udall Foundation	09.29.05	10.06.05	02.08.06	02.15.06	02.16.06	**02.16.06**
	Gray, Lyons	Chief Financial Officer, EPA	09.06.05	09.06.05	09.22.05	10.06.05	10.07.05	**10.07.05**
	Baruah, Santanu K.	Assist. Sec., Econ. Develop., DOC (Designated Acting on 09.15.05)	08.31.05	09.06.05	09.22.05	10.06.05	12.17.05	**12.17.05**
	McGaffigan, Edward	Member, Nuclear Regulatory Commission (NRC)	07.28.05	07.28.05	09.22.05	10.06.05	10.07.05	**10.07.05**
	Gray, George M.	Assistant Administrator, Research and Development, EPA	07.28.05	07.28.05	09.22.05	10.06.05	10.07.05	**10.07.05**
	Hall, H. Dale	Director, U.S. Fish and Wildlife Services, DOI	07.15.05	07.18.05	09.22.05	10.06.05	10.07.05	**10.07.05**
	Bodine, Susan P.	Assistant Administrator, Solid Waste, EPA	06.28.05	06.28.05	07.14.05	07.20.05	12.17.05	**12.17.05**
	Nakayama, Granta Y.	Assist. Administrator, Enforcement & Compliance Assurance, EPA	06.23.05	06.23.05	07.14.05	07.20.05	07.29.05	**07.29.05**
	Peacock, Marcus	Deputy Administrator, EPA	06.01.05	06.06.05	07.14.05	07.20.05	07.28.05	**07.28.05**
	Johnson, Stephen L.	Administrator, EPA	03.04.05	03.17.05	04.06.05	04.13.05	04.28.05	**04.28.05**
(Recess Appointment: 01.19.05)	Lyons, Peter B.	Member, Nuclear Regulatory Commission (NRC)	02.14.05	02.14.05	04.20.05			
(Recess Appointment: 01.19.05)	Jaczko, Gregory B.	Member, Nuclear Regulatory Commission (NRC)	02.14.05	02.14.05	04.20.05			
	Grisoli, William T.	Member, MS River Commission	02.08.05	02.08.05	04.06.05	04.13.05	04.27.05	**04.27.05**
	Butler, Michael	Member, Board of Trustees, Udall Foundation	01.24.05	01.24.05	04.06.05	04.13.05		
	Rappoport, D. Michael	Member, Board of Trustees, Udall Foundation	01.24.05	01.24.05	04.06.05	04.13.05		
	Riley, Maj. Gen. Don T.	Member & Pres., MS River Commission	01.24.05	01.24.05	04.06.05	04.13.05	04.27.05	**04.27.05**
	Luna, Luis	Assistant Administrator, EPA	01.24.05	01.24.05	04.06.05	04.13.05	04.27.05	**04.27.05**
	Woodley, John Paul	Assistant Secretary of the Army, DOD	01.24.05	01.24.05	04.06.05	04.13.05	05.12.05	**05.12.05**
(Withdrawn on 06.16.05)	Skinner, Thomas V.	Assistant Administrator, EPA	01.24.05	01.24.05	N/A	N/A	N/A	N/A
(Withdrawn on 07.29.05)	Konetzni, Albert Henry	Member, NRC	01.04.05	01.04.05	N/A	N/A	N/A	N/A
Finance	Cherecwich, Paul	Member, Internal Revenue Service Oversight Board	04.27.06	05.01.06				
	Hammond, Donald V.	Member, Internal Revenue Service Oversight Board	04.27.06	05.01.06				
	West, Catherine G.	Member, Internal Revenue Service Oversight Board	04.27.06	05.01.06				
	Wince-Smith, Deborah	Member, Internal Revenue Service Oversight Board	04.27.06	05.01.06				
	Schwab, Susan	USTR, EOP	04.18.06	05.03.06	05.16.06			

Committee	Name	Position	Intent	Nominated	Hearing	Reported	Floor	Confirmed
	Basham, W. Ralph	Commissioner, Customs, DHS	01.30.06	01.31.06	04.05.06			
	Crowder, Richard T.	Chief Agriculture Negotiator, USTR, EOP	11.16.05	11.17.05	12.14.05	12.16.05	12.17.05	**12.17.05**
	Meron, Daniel	General Counsel, HHS	11.15.05	11.17.05				
	Spooner, David	Assistant Secretary, Import Administration, DOC	11.10.05	11.10.05	12.14.05	12.16.05	12.17.05	**12.17.05**
(Recess Appointment: 04.19.06)	Palmer, John L.	Member, Brd of Trust., Fed. Supple. Med. Insurance Trust Fund	11.03.05	11.07.05	N/A	N/A	N/A	N/A
(Recess Appointment: 04.19.06)	Palmer, John L.	Member, Brd of Trust., Fed. Old-Age & Survivors Insur.Trust Fund	11.03.05	11.07.05	N/A	N/A	N/A	N/A
(Recess Appointment: 04.19.06)	Palmer, John L.	Member, Brd of Trust., Fed. Hospital Insurance Trust Fund	11.03.05	11.07.05	N/A	N/A	N/A	N/A
(Recess Appointment: 04.19.06)	Saving, Thomas R.	Member, Brd of Trust., Fed. Supple. Med. Insurance Trust Fund	11.03.05	11.07.05	N/A	N/A	N/A	N/A
(Recess Appointment: 04.19.06)	Saving, Thomas R.	Member, Brd of Trust., Fed. Old-Age & Survivors Insur. Trust Fund	11.03.05	11.07.05	N/A	N/A	N/A	N/A
(Recess Appointment: 04.19.06)	Saving, Thomas R.	Member, Brd of Trust., Fed. Hospital Insurance Trust Fund	11.03.05	11.07.05	N/A	N/A	N/A	N/A
	Schwab, Susan Rasinski	Deputy USTR, EOP	N/A	11.02.05	N/A	11.10.05	11.10.05	**11.10.05**
	Schwab, Susan Rasinski	Deputy USTR, EOP	N/A	10.06.05	10.18.05	10.25.05	10.28.05	**10.28.05**
	Fratto, Antonio	Assistant Secretary, Public Affairs, Treasury	N/A	10.06.05	12.14.05	12.16.05	12.17.05	**12.17.05**
	Bohigian, David Steele	Assistant Secretary, Market Access and Compliance, DOC	N/A	10.06.05	12.14.05	12.16.05	12.17.05	**12.17.05**
	Bhatia, Karan K.	Deputy USTR, EOP	09.13.05	09.15.05	10.18.05	10.25.05	10.28.05	**10.28.05**
	Halpern, James S.	Judge of the United States Tax Court	N/A	09.06.05	10.18.05	10.25.05	10.28.05	**10.28.05**
	Lowery, Clay	Deputy Under Secretary, International Affairs, Treasury	08.23.05	09.06.05	10.18.05	10.25.05	10.28.05	**10.28.05**
	Maupin, John E.	Member, Social Security Advisory Board, SSAB	08.09.05	09.06.05				
	Lavin, Franklin L.	Under Secretary, International Trade, DOC	07.29.05	07.29.05	10.18.05	10.25.05	10.28.05	**10.28.05**
	Ventimiglia, Vincent J.	Assistant Secretary, Legislation, HHS	07.15.05	07.18.05	12.14.05	12.19.05	12.21.05	**12.21.05**
	Fromer, Kevin I.	Deputy Under Secretary, Legislative Affairs, Treasury	06.03.05	06.06.05	07.20.05	07.28.05	07.29.05	**07.29.05**
(Withdrawn on 10.07.05)	Morrison, Philip D.	Assistant Secretary, Tax Policy, Treasury	05.26.05	05.26.05	N/A	N/A	N/A	N/A
	Kimmitt, Robert M.	Deputy Secretary, Treasury	05.03.05	06.29.05	07.20.05	07.29.05	07.29.05	**07.29.05**
	Aranoff, Shara L.	Commissioner, U.S. International Trade Commission	04.27.05	04.27.05	05.24.05	07.29.05	07.29.05	**07.29.05**
	Quarles, Randal	Under Secretary for Domestic Finance, Treasury	04.26.05	05.26.05	07.20.05	07.29.05	07.29.05	**07.29.05**
	Pack, Sandra L.	Assistant Secretary for Management and CFO, Treasury	04.26.05	05.16.05	07.20.05	07.29.05	07.29.05	**07.29.05**
	Johnson, Charles E.	Assist. Secretary for Budget, Technology, Finance, HHS	04.21.05	04.25.05	05.24.05	07.20.05	07.22.05	**07.22.05**
	Portman, Robert J.	USTR, EOP	04.13.05	04.13.05	04.21.05	04.26.05	04.29.05	**04.29.05**
	Azar, Alex M.	Deputy Secretary, HHS	04.12.05	04.19.05	05.24.05	07.20.05	07.22.05	**07.22.05**
	Adams, Timothy D.	Under Secretary, Treasury	04.06.05	04.06.05	05.24.05	07.29.05	07.29.05	**07.29.05**
	DeFrancis, Suzanne C.	Assistant Secretary for Public Affairs, HHS	03.29.05	04.04.05	05.24.05	07.20.05	07.22.05	**07.22.05**
	Levinson, Daniel R.	IG, HHS	01.24.05	01.24.05	02.17.05	04.13.05	06.08.05	**06.08.05**
	Damelin, Harold	IG, Treasury	01.24.05	01.24.05	02.17.05	03.09.05	03.17.05	**03.17.05**
	Wagner, Raymond T.	Member, IRS Oversight Brd., Treas.	01.24.05	01.24.05	02.17.05	03.09.05	03.16.05	**03.16.05**
	Brown, Jeffrey Robert	Member, Social Security Advisory Board, SSAB	01.04.05	01.04.05	12.14.05			
	Leavitt, Michael O.	Secretary, HHS	01.04.05	01.04.05	01.19.05	01.25.05	01.26.05	**01.26.05**
Foreign Relations	Brown, Gayleatha	Ambassador to the Republic of Benin, State	05.11.06	05.11.06				
	Coneway, Peter R.	Ambassador to Switzerland, State	05.11.06	05.11.06				
	Rocca, Christina	U.S. Representative to the Conference on Disarmament, State	05.11.06	05.11.06				
	Symington, W. Stuart	Ambassador to the Republic of Djibouti	05.08.06	05.08.06				
	Taylor, William B.	Ambassador to Ukraine, State	05.01.06	05.01.06	05.12.06			

Committee	Name	Position	Intent	Nominated	Hearing	Reported	Floor	Confirmed
	Liberi, Dawn M.	Amb. to the Islamic Republic of Mauritania, State	05.01.06	05.01.06				
	Wood, Michael	Ambassador to Sweden, State	05.01.06	05.01.06				
	Bradtke, Robert A.	Ambassador to the Republic of Croatia, State	04.27.06	04.27.06				
	Foley, April H.	Ambassador to the Republic of Hungary, State	04.25.06	04.25.06				
	Jacobson, Tracey Ann	Ambassador to the Republic of Tajikistan, State	04.25.06	04.25.06				
	Vasquez, Gaddi H.	U.S. Representative to the UN for Food and Agriculture	04.25.06	04.25.06				
	Sullivan, Dan	Assistant Secretary, Economic and Business Affairs, State	04.13.06	04.24.06	05.11.06			
	Ford, Robert	Ambassador to the Republic of Algeria, State	04.13.06	04.24.06				
	Rowe, Leslie	Amb. to Papua New Guinea, the Solomon Islands, and Vanuatu	04.13.06	04.24.06				
	Derse, Anne E.	Ambassador to the Azerbaijan Republic	04.13.06	04.24.06	05.12.06			
	Cloud, John A.	Ambassador to the Republic of Lithuania	04.06.06	04.06.06				
	Williamson, John Clint	Ambassador at Large for War Crime Issues	04.06.06	04.06.06				
	Bost, Eric	Ambassador to the Republic of South Africa	04.04.06	04.05.06				
	Hughes, Lisa	Ambassador to the Republic of Suriname	04.04.06	04.05.06	05.10.06			
	Wayne, E. Anthony	Ambassador to Argentina	04.04.06	04.05.06	05.10.06			
	Robinson, David M.	Ambassador to Co-Operative Republic of Guyana	04.04.06	04.05.06	05.10.06			
	Kirby, Michael	Ambassador to the Republic of Moldova, State	03.16.06	03.27.06				
	Minton, Mark	Ambassador to Mongolia, State	03.15.06	03.15.06	04.06.06			
	McCallum, Robert	Ambassador to Australia, State	03.10.06	03.13.06				
	Tichenor, Warren	U.S. Representative to the European Office of the UN	03.07.06	03.15.06				
	Ranneberger, Michael E.	Ambassador to the Republic of Kenya	03.07.06	03.07.06				
	Godec, Robert F.	Ambassador to the Republic of Tunisia	03.07.06	03.07.06	05.03.06			
	Staples, George McDade	Director General, Foreign Service, State	03.02.06	03.02.06	03.28.06			
	Sauerbrey, Ellen R.	Assistant Secretary, Population, Refugees, and Migration, State	N/A	02.10.06				
	Wallace, Roger W.	Member, Brd.of Direct., Inter-Amer. Foundation	N/A	02.10.06				
	Hogan, Nadina	Member, Brd.of Direct., Inter-Amer. Foundation	N/A	02.10.06				
	Gray, C. Boyden	Representative to the European Union, State	N/A	02.10.06				
	Brister, Patricia	U.S. Representative, Economic and Social Council, UN	02.07.06	02.08.06	03.28.06			
	Chellaraj, Rajkumar	Assistant Secretary, Administration,	01.24.06	01.25.06	03.28.06			
	Tobias, Randall	Administrator, USAID	01.19.06	02.17.06	03.07.06	03.14.06	03.29.06	**03.29.06**
	Bernanke, Ben S.	U.S. Alternate Governor, International Monetary Fund (IMF)	01.17.05	01.18.06	N/A	02.15.06	02.16.06	**02.16.06**
	Boucher, Richard A.	Assistant Secretary, South Asian Affairs, State	01.17.05	01.18.06	02.16.06	02.16.06	02.17.06	**02.17.06**
	Bliss, Donald T.	U.S. Rep., Council of the International Civil Aviation Organization	01.12.06	01.18.06	N/A	02.15.06	02.16.06	**02.16.06**
	Miller, Richard T.	U.S. Representative, Economic and Social Council, UN	01.06.06	01.25.06	03.08.06	03.14.06	03.16.06	**03.16.06**
	Miller, Richard T.	U.S. Alt. Representative, General Assembly, UN	01.06.06	01.25.06	03.08.06	03.14.06	03.16.06	**03.16.06**
	Sanders, Jackie W.	U.S. Alt. Representative, Special Political Affairs, UN	01.06.06	01.18.06	01.25.06	02.15.06	02.16.06	**02.16.06**
	Wallace, Mark D.	U.S. Representative, Management and Reform, UN	01.06.06	01.18.06	01.25.06	03.14.06	03.16.06	**03.16.06**
	Simon, John	Executive Vice President, OPIC	01.04.06	01.18.06	03.08.06	03.14.06	03.16.06	**03.16.06**
	Butenis, Patricia	Amb. to the People's Republic of Bangladesh, State	01.04.06	01.18.06	02.02.06	02.15.06	02.16.06	**02.16.06**
	Grappo, Gary A.	Amb. to the Sultanate of Oman, State	12.13.05	12.13.05	02.02.06	02.15.06	02.16.06	**02.16.06**
	Higgins, Bradford	Assistant Secretary, CFO, State	11.21.05	12.13.05	01.19.06	02.15.06	02.16.06	**02.16.06**
	Higgins, Bradford	Assistant Secretary, Resource Management and CFO, State	11.21.05	12.13.05	01.19.06	02.15.06	02.16.06	**02.16.06**

Committee	Name	Position	Intent	Nominated	Hearing	Reported	Floor	Confirmed
	McGee, James D.	Amb. to the Union of Comoros, State	N/A	11.18.05	N/A	02.15.06	02.16.06	**02.16.06**
	Michalak, Michael	U.S. Senior Official to the APEC Forum, State	11.16.05	11.18.05	01.31.06	02.15.06	02.16.06	**02.16.06**
	McMurray, Claudia A.	Assist. Sec., Oceans & Intern. Environ. & Scientific Affairs, State	11.15.05	11.17.05	01.19.06	02.15.06	02.16.06	**02.16.06**
	Payne, Donald M.	U.S. Representative, 60th Session, UN General Assembly	11.09.05	11.10.05	N/A	11.18.05	11.18.05	**11.18.05**
	Royce, Edward Randall	U.S. Representative, 60th Session, UN General Assembly	11.09.05	11.10.05	N/A	11.18.05	11.18.05	**11.18.05**
	Ameri, Goli	U.S. Representative, 60th Session, UN General Assembly	11.09.05	11.10.05				
	Acklie, Duane	U.S. Representative, 60th Session, UN General Assembly	11.09.05	11.10.05				
	O'Brien, Robert C.	U.S. Representative, 60th Session, UN General Assembly	11.09.05	11.10.05				
	Sanderson, Janet Ann	Amb. to the Republic of the Haiti, State	11.07.05	11.09.05	01.25.06	02.15.06	02.16.06	**02.16.06**
	Kenney, Kristie Anne	Amb. to the Republic of the Philippines, State	11.03.05	11.07.05	01.31.06	02.15.06	02.16.06	**02.16.06**
	Weisberg, Robert	Amb. to the Republic of the Congo, State	11.03.05	11.07.05	01.25.06	02.15.06	02.16.06	**02.16.06**
	Browning, Steven	Amb. to the Republic of Uganda, State	11.01.05	11.01.05	01.25.06	02.15.06	02.16.06	**02.16.06**
	Jackson, Jeanine	Amb. to the Republic of Burkina Faso, State	11.01.05	11.01.05	02.08.06	02.15.06	02.16.06	**02.16.06**
	Van Voorst, Carol	Amb. to the Republic of Iceland, State	10.27.05	10.28.05	11.09.05	11.18.05	11.18.05	**11.18.05**
	Wilson, Ross	Amb. to the Republic of Turkey, State	10.27.05	10.28.05	11.09.05	11.18.05	11.18.05	**11.18.05**
	Moller, Patricia	Amb. to the Republic of Burundi, State	10.27.05	10.28.05	01.25.06	02.15.06	02.16.06	**02.16.06**
	Ware, Marilyn	Amb. to the Republic of Finland, State	10.26.05	10.26.05	11.09.05	12.14.05	12.17.05	**12.17.05**
	Jacobs, Janice	Amb. to the Republic of Senegal, State	10.26.05	10.26.05	02.08.06	02.15.06	02.16.06	**02.16.06**
	Allen, Bernadette	Amb. to the Republic of Niger, State	10.26.05	10.26.05	01.25.06	02.15.06	02.16.06	**02.16.06**
	Patterson, Anne	Assist. Sec., International Narcotics and Law Enforcement, State	10.19.05	10.19.05	N/A	10.25.05	11.10.05	**11.10.05**
	McKinnon, Mark	Member, Broadcasting Board of Governors	10.17.05	10.17.05				
	Schlicher, Ronald L.	Amb. to the Republic of Cyprus, State	10.14.05	10.17.05	11.09.05	11.18.05	11.18.05	**11.18.05**
	Wolff, Alejandro Daniel	Deputy U.S. Rep., Amb. Rank, Sec. Council, UN, State	10.14.05	10.17.05	11.08.05	11.18.05	11.18.05	**11.18.05**
	Wolff, Alejandro Daniel	Deputy U.S. Rep., Amb. Rank, Sec. Council, UN, State	10.14.05	10.17.05	11.08.05	11.18.05	11.18.05	**11.18.05**
	Bergner, Jeffrey Thoma	Assistant Secretary, Legislative Affairs, State	10.05.05	10.06.05	10.25.05	11.02.05	11.04.05	**11.04.05**
	McCaw, Susan	Amb. to the Republic of Austria, State	10.05.05	10.06.05	10.20.05	10.25.05	10.28.05	**10.28.05**
	Taubman, Nicholas F.	Amb. To Romania, State	10.05.05	10.06.05	10.20.05	10.25.05	10.28.05	**10.28.05**
	Spellings, Margaret	U.S. Rep. for the Gen. Conf. of the UN Ed., Scien., and Cult. Org	09.29.05	09.29.05	N/A	N/A	09.30.05	**09.30.05**
	Frazer, Jendayi Elizabeth	Member, Brd of Directors, African Development Foundation	09.27.05	09.28.05	N/A	10.05.05	10.07.05	**10.07.05**
	Hale, David	Amb. To the Hashemite Kingdom of Jordan, State	09.22.05	09.22.05	10.19.05	10.25.05	10.28.05	**10.28.05**
	Whitney, Benson K.	Amb. To the Republic of Norway, State	09.21.05	09.22.05	10.20.05	10.25.05	10.28.05	**10.28.05**
(Recess Appointment: 08.01.05)	Bolton, John R.	U.S. Rep., UN, State	N/A	09.19.05				
(Recess Appointment: 08.01.05)	Bolton, John R.	U.S. Rep., Amb. Rank, Sec. Council, UN, State	N/A	09.19.05				
	Arietti, Michael R.	Amb. to the Republic of Rwanda, State	09.13.05	09.15.05	10.06.05	10.25.05	10.28.05	**10.28.05**
	Martinez, Carmen M.	Amb. to the Republic of Zambia, State	09.09.05	09.13.05	10.06.05	10.25.05	10.28.05	**10.28.05**
	***Gambatesa, Donald A.**	Inspector General, USAID	09.09.05	09.13.05	10.06.05	11.02.05	12.17.05	**12.17.05**
	Vershbow, Alexander R	Amb. to the Republic of Korea, State	08.31.05	09.06.05	09.22.05	10.05.05	10.07.05	**10.07.05**
(Recess Appointment: 01.04.06)	Sauerbrey, Ellen R.	Assistant Secretary, Population, Refugees, and Migration, State	08.31.05	09.06.05	10.25.05			
	Dunn, David B.	Amb. to the Togolese Republic, State	08.25.05	09.06.05	10.06.05	10.25.05	10.28.05	**10.28.05**
	Shannon, Thomas A.	Assistant Secretary, Western Hemisphere Affairs, State	08.16.05	09.06.05	09.21.05	10.05.05	10.07.05	**10.07.05**
	Johnson, Brenda	Amb. to Jamaica, State	08.16.05	09.06.05	09.21.05	10.05.05	10.07.05	**10.07.05**
	Danilovich, John J.	Chief Executive Officer, Millennium Challenge Corporation	08.11.05	09.19.05	09.27.05	10.05.05	10.07.05	**10.07.05**

Committee	Name	Position	Intent	Nominated	Hearing	Reported	Floor	Confirmed
	Schafer, Jacqueline E.	Assistant Administrator, Econ. Growth, Agric., and Trade, USAID	08.11.05	09.06.05	09.30.05	10.05.05	10.07.05	**10.07.05**
(Withdrawn on 10.17.05)	McKinnon, Mark	Member, Broadcasting Board of Governors	08.09.05	09.06.05	N/A	N/A	N/A	N/A
	Shiner, Josette S.	U.S. Alt. Gov., International Bank for Recon. & Develop., State	07.29.05	07.29.05	N/A	10.05.05	10.07.05	**10.07.05**
	Rooney, Lawrence F.	Amb. to the Holy See, State	07.29.05	07.29.05	09.19.05	10.05.05	10.07.05	**10.07.05**
	McCormick, William	Amb. to New Zealand and Amb. to Samoa, State	07.28.05	07.28.05	09.22.05	10.05.05	10.07.05	**10.07.05**
	Arnall, Roland	Amb. to the Kingdom of the Netherlands, State	07.28.05	07.28.05	10.20.05	11.02.05	02.08.06	**02.08.06**
	Lowenkron, Barry F.	Assist. Sec., Democracy, Human Rights & Labor, State	07.28.05	07.28.05	09.30.05	10.05.05	10.07.05	**10.07.05**
	Hoffman, Alfred	Amb. to Portugal, State	07.27.05	07.27.05	09.19.05	10.05.05	10.07.05	**10.07.05**
	Ricciardone, Francis J.	Amb. to the Arab Republic of Egypt, State	07.22.05	07.25.05	07.27.05	07.29.05	07.29.05	**07.29.05**
	Jones, Richard H.	Amb. to the State of Israel, State	07.22.05	07.25.05	07.27.05	07.29.05	07.29.05	**07.29.05**
(Recess Appointment: 01.17.06)	Gray, C. Boyden	Representative to the European Union, State	07.22.05	07.25.05	09.19.05	10.25.05		
	Dorn, Jennifer L.	Alt. Exec. Director, Inter. Bank for Reconstruction and Develop.	07.22.05	07.25.05	10.06.05	10.25.05	10.28.05	**10.28.05**
	Burns, William J.	Amb. to the Russian Federation, State	07.21.05	07.21.05	07.27.05	07.29.05	07.29.05	**07.29.05**
	Timken, William Robert	Amb. to the Federal Republic of Germany, State	07.19.05	07.20.05	07.27.05	07.29.05	07.29.05	**07.29.05**
	Cason, James C.	Amb. to the Republic of Paraguay, State	07.11.05	07.12.05	10.26.05	11.02.05	11.04.05	**11.04.05**
	Herbold, Patricia L.	Amb. to the Republic of Singapore, State	07.11.05	07.12.05	09.22.05	10.05.05	10.07.05	**10.07.05**
	Langdale, Mark	Amb. to the Republic of Costa Rica, State	06.30.05	06.30.05	09.21.05	10.05.05	10.07.05	**10.07.05**
	Frazer, Jendayi E.	Assistant Secretary, African Affairs, State	06.30.05	06.30.05	07.22.05	07.26.05	07.29.05	**07.29.05**
	Silverberg, Kristen	Assistant Secretary, International Organization Affairs, State	06.29.05	06.29.05	07.22.05	07.26.05	07.29.05	**07.29.05**
	Mosbacher, Robert A.	President, Overseas Private Investment Corporation	06.29.05	06.29.05	09.08.05	10.05.05	10.07.05	**10.07.05**
	Cain, James	Amb. to Denmark, State	06.29.05	06.29.05	07.18.05	07.26.05	07.29.05	**07.29.05**
	Shiner, Josette S.	Under Sec., Econ., Business and Agricultural Affairs, State	06.28.05	06.28.05	07.22.05	07.26.05	07.29.05	**07.29.05**
	Retzer, Michael	Amb. to the United Republic of Tanzania, State	06.28.05	06.28.05	07.21.05	07.26.05	07.29.05	**07.29.05**
	Hillen, John	Assistant Secretary, Political-Military Affairs, State	06.28.05	06.28.05	09.30.05	10.05.05	10.07.05	**10.07.05**
	Milovanovic, Gillian A.	Amb. to the Former Yugoslav Republic of Macedonia, State	06.28.05	06.28.05	07.18.05	07.26.05	07.29.05	**07.29.05**
	Hill, Kent R.	Assistant Administrator, Global Health, USAID	06.23.05	06.23.05	09.30.05	10.05.05	10.07.05	**10.07.05**
	Tuttle, Robert H.	Amb. to the United Kingdom of Great Britain and N. Ireland,	06.09.05	06.09.05	06.29.05	06.30.05	06.30.05	**06.30.05**
	Spogli, Ronald	Amb. to the Italian Republic, State	06.09.05	06.09.05	06.29.05	06.30.05	06.30.05	**06.30.05**
	Crumpton, Henry	Coordinator, Counterterrorism, Amb. at Large, State	06.09.05	06.09.05	07.14.05	07.26.05	07.29.05	**07.29.05**
	Beyrle, John R.	Amb. to the Republic of Bulgaria, State	06.03.05	06.06.05	06.29.05	06.30.05	06.30.05	**06.30.05**
	Ford, Charles A.	Amb. to the Republic of Honduras, State	06.03.05	06.06.05	09.21.05	10.05.05	10.07.05	**10.07.05**
	Peterson, Katherine H.	Amb. to the Republic of Botswana, State	06.03.05	06.06.05	07.21.05	07.26.05	07.29.05	**07.29.05**
	Yovanovitch, Marie L.	Amb. to the Kyrgyz Rupublic, State	06.03.05	06.06.05	06.29.05	06.30.05	06.30.05	**06.30.05**
	Eastham, Alan Walter	Amb. to the Republic of Malawi, State	06.01.05	06.06.05	07.21.05	07.26.05	07.29.05	**07.29.05**
	Schulte, Gregory L.	U.S. Representative, Vienna Office of the UN, State	05.26.05	05.26.05	06.15.05	06.22.05	06.24.05	**06.24.05**
	Schulte, Gregory L.	U.S. Representative to the IAEA, State	05.26.05	05.26.05	06.15.05	06.22.05	06.24.05	**06.24.05**
	Neuman, Ronald E.	Ambassador to the Islamic Republic of Afghanistan, State	05.26.05	05.26.05	06.15.05	06.22.05	06.24.05	**06.24.05**
	Boyer, Jan E.	U.S. Alternate Exec. Director, Inter-American Develop. Bank	05.24.05	05.25.05	09.08.05	10.05.05	10.07.05	**10.07.05**
	Tefft, John F.	Amb. to Georgia, State	05.17.05	05.17.05	05.24.05	05.26.05	05.26.05	**05.26.05**
	Jewell, Linda	Amb. to Ecuador, State	05.17.05	05.17.05	05.25.05	05.26.05	05.26.05	**05.26.05**
	Dinger, Larry Miles	Amb. to the Republic of the Fiji Islands, Republic of Nauru,						
		Kingdom of Tonga, Republic of Kiribati, and Tuvalu, Stat	05.13.05	05.16.05	06.21.05	06.22.05	06.24.05	**06.24.05**

Committee	Name	Position	Intent	Nominated	Hearing	Reported	Floor	Confirmed
	Nuland, Victoria	U.S. Permanent Representative, Council of NATO	05.13.05	05.16.05	05.24.05	05.26.05	05.26.05	**05.26.05**
	Hess, Michael E.	Associate Administrator, Bureau for Democracy, Conflict,						
		and Humanitarian Response, USAID	05.13.05	05.16.05	06.15.05	06.22.05	06.24.05	**06.24.05**
	Trivelli, Paul A.	Amb. to the Republic, Nicaragua, State	05.13.05	05.16.05	05.25.05	05.26.05	05.26.05	**05.26.05**
	Wagner, Anne	Amb. to the Grand Duchy of Luxembourg, State	05.13.05	05.16.05	05.26.05	06.15.05	06.16.05	**06.16.05**
	McCulley, Terence P.	Amb. to Republic of Mali, State	05.13.05	05.16.05	06.08.05	06.15.05	06.16.05	**06.16.05**
	Bridgewater, Pamela	Amb. to Ghana, State	05.11.05	05.11.05	06.08.05	06.15.05	06.16.05	**06.16.05**
	Eaton, William Allan	Amb. to Panama, State	05.10.05	05.11.05	05.25.05	05.26.05	05.26.05	**05.26.05**
	Fore, Henrietta H.	Under Secretary, Management, State	05.10.05	05.11.05	06.09.05	07.26.05	07.29.05	**07.29.05**
	Khalilzad, Zalmay	Amb. to Iraq, State	05.09.05	05.09.05	06.07.05	06.15.05	06.16.05	**06.16.05**
	Derham, James M.	Amb. to the Republic of Guatemala, State	05.06.05	05.09.05	05.25.05	05.26.05	05.26.05	**05.26.05**
	Dieter, Robert Johann	Amb. to Belize, State	05.06.05	05.09.05	05.25.05	06.15.05	06.16.05	**06.16.05**
	Vallee, Rodolphe M.	Amb. to the Slovak Republic, State	05.06.05	05.09.05	05.26.05	06.15.05	06.16.05	**06.16.05**
	Finley, Julie	U.S. Rep., Org. for Sec. and Cooperation in Europe, State	04.27.05	04.28.05	05.24.05	06.15.05	06.16.05	**06.16.05**
	Griffin, Richard J.	Assistant Secretary for Diplomatic Security, State	04.27.05	04.28.05	06.09.05	06.15.05	06.16.05	**06.16.05**
	Griffin, Richard J.	Director, Office of Foreign Missions, State	04.27.05	04.28.05	06.09.05	06.15.05	06.16.05	**06.16.05**
	Wilkins, David Horton	Amb. to Canada, State	04.27.05	04.27.05	05.25.05	05.26.05	05.26.05	**05.26.05**
	Mussomeli, Joseph A.	Amb. to the Kingdom of Cambodia, State	04.27.05	04.28.05	06.21.05	06.22.05	06.24.05	**06.24.05**
	Booth, Donald E.	Amb. to the Republic of Liberia, State	04.27.05	04.28.05	06.08.05	06.15.05	06.16.05	**06.16.05**
	Bordonaro, Molly H.	Amb. to the Republic of Malta, State	04.27.05	04.28.05	05.26.05	06.15.05	06.16.05	**06.16.05**
	Holland, Robert B.	Exec. Director, Inter. Bank for Reconstruction and Develop.	04.21.05	04.25.05	09.08.05	09.22.05	09.22.05	**09.22.05**
	Pierce, Roger Dwayne	Amb. to Republic of Cape Verde, State	04.21.05	04.25.05	06.08.05	06.15.05	06.16.05	**06.16.05**
	Stapleton, Craig	Amb. to France, State	04.12.05	04.14.05	05.24.05	06.15.05	06.16.05	**06.16.05**
	Skoden, Emil M.	Amb. to the State of Brunei Darussalam, State	04.08.05	04.14.05	06.21.05	06.22.05	06.24.05	**06.24.05**
	Aguirre, Eduardo	Amb. to Spain, State	04.08.05	04.14.05	05.24.05	06.15.05	06.16.05	**06.16.05**
	McCormack, Sean Ian	Assistant Secretary, Public Affairs, State	03.24.05	04.04.05	05.26.05	05.26.05	05.26.05	**05.26.05**
(Recess Appointment: 08.01.05)	**Bolton, John R.**	U.S. Rep., UN, State (Returned to POTUS: 7.29.05)	03.17.05	03.17.05	04.11.05	05.12.05	N/A	N/A
(Recess Appointment: 08.01.05)	**Bolton, John R.**	U.S. Rep., Amb. Rank, Sec. Council, UN, State (Returned)	03.17.05	03.17.05	04.11.05	05.12.05	N/A	N/A
	Powell, Dina Habib	Assistant Secretary, Educational and Cultural Affairs, State	03.14.05	04.28.05	05.26.05	06.22.05	06.24.05	**06.24.05**
	Hughes, Karen P.	Under Secretary, Public Diplomacy	03.14.05	06.29.05	07.22.05	07.26.05	07.29.05	**07.29.05**
	Joseph, Robert	Under Sec., Arms Control and International Security, State	03.11.05	03.14.05	04.13.05	05.26.05	05.26.05	**05.26.05**
	Fried, Daniel	Asst. Sec., European Affairs, State	03.08.05	03.08.05	04.13.05	04.28.05	04.28.05	**04.28.05**
	Boschwitz, Rudolph E.	U.S. Rep., Human Rights Comm., Econ. and Soc. Council, UN	03.04.05	03.04.05	03.15.05	03.15.05	03.17.05	**03.17.05**
	Hill, Christopher R.	Asst. Sec., E. Asian and Pac. Affairs, State	03.04.05	03.04.05	03.15.05	03.15.05	03.17.05	**03.17.05**
	Hanley, Christopher J.	Member, Board of Directors, OPIC	02.28.05	02.28.05	N/A	06.15.05	06.16.05	**06.16.05**
	Welch, C. David	Asst. Sec., Near East. Affairs, State	02.14.05	02.14.05	03.11.05	03.15.05	03.17.05	**03.17.05**
	Burns, R. Nicholas	Under Sec., Political Affairs, State	02.14.05	02.14.05	03.11.05	03.15.05	03.17.05	**03.17.05**
	Bellinger, John B.	Legal Adviser, State	02.14.05	02.14.05	03.11.05	03.15.05	03.15.05	**04.06.05**
(Withdrawn on 11.01.05)	Noreiga, Roger F.	Member, Brd.of Direct., Inter-Amer. Foundation(Renom 01.04.05)	02.14.05	02.14.05	N/A	N/A	N/A	N/A
(Recess Appointment: 01.19.05)	Franco, Adolfo A.	Member, Brd.of Direct., Inter-Amer. Foundation(Renom 01.04.05)	02.14.05	02.14.05				
	Zoellick, Robert B.	Deputy Secretary, State	02.10.05	02.10.05	02.15.05	02.15.05	02.16.05	**02.16.05**
	Schieffer, John Thomas	Amb., Extraordinary & Plenipotentiary to Japan, State	01.24.05	01.24.05	03.15.05	03.15.05	03.17.05	**03.17.05**

Committee	Name	Position	Intent	Nominated	Hearing	Reported	Floor	Confirmed
	DeTrani, Joseph R.	Amb. Rank, Special Envoy for 6 Party Talks	01.24.05	01.24.05	03.15.05	03.15.05	03.17.05	**03.17.05**
	Balton, David B.	Amb. Rank, Dep. Asst. Sec., Ocean/Fisheries, State	01.24.05	01.24.05	03.15.05	03.15.05	03.16.05	**03.16.05**
	Snyder, Jay T.	Member, U.S. Advisory Comm. on Public Dip.	01.24.05	01.24.05	N/A	06.15.05	06.16.05	**06.16.05**
	Vaughn, Jack	Member, Brd.of Direct., Inter-Amer. Foundation	01.24.05	01.24.05				
(Recess Appointment: 01.04.06)	Wallace, Roger W.	Member, Brd.of Direct., Inter-Amer. Foundation	01.24.05	01.24.05				
	Plasencia, Jorge A.	Member, Advisory Board for Cuba Broadcasting	01.24.05	01.24.05	N/A	06.15.05	06.16.05	**06.16.05**
	Tomlinson, Kenneth Y.	Member, Broadcasting Board of Governors	01.24.05	01.24.05				
	Tomlinson, Kenneth Y.	Chairman, Broadcasting Board of Governors	01.24.05	01.24.05				
	Hirschberg, D. Jeffrey	Member, Broadcasting Board of Governors	01.24.05	01.24.05				
(Recess Appointment: 01.04.06)	Hogan, Nadina	Member, Brd.of Direct., Inter-Amer. Foundation	01.24.05	01.24.05				
	Krongard, Howard J.	IG, State	01.24.05	01.24.05	03.15.05	03.15.05	04.13.05	**04.27.05**
	Rice, Condoleezza	Secretary, State	01.04.05	01.04.05	1.18-19.05	01.20.05	01.26.05	**01.26.05**
HELP	Vaughn, John R.	Member, National Council on Disability	05.08.06	05.09.06				
	Carlson, Victoria	Member, National Council on Disability	05.08.06	05.09.06				
	Colley, Chad	Member, National Council on Disability	05.08.06	05.09.06				
	Mattheiss, Lisa	Member, National Council on Disability	05.08.06	05.09.06				
	Justesen, Troy R.	Assistant Secretary, Vocational and Adult Ed., Education	05.08.06	05.08.06				
	Berger, Katherine	Member, National Museum and Library Services Board	05.03.06	05.05.06				
	Brosius, Karen	Member, National Museum and Library Services Board	05.03.06	05.05.06				
	Miaoulis, Ioannis	Member, National Museum and Library Services Board	05.03.06	05.05.06				
	Pickett, Sandra	Member, National Museum and Library Services Board	05.03.06	05.05.06				
	Orr-Cahall, Christina	Member, National Museum and Library Services Board	05.03.06	05.05.06				
	Starr, Kevin Owen	Member, National Museum and Library Services Board	05.03.06	05.05.06				
	Warder, Lawrence A.	CFO, Department of Education	04.25.06	04.25.06				
	Cooper, Ronald	General Counsel, EEOC	03.27.06	03.27.06				
	Tredick, Peter	Member, National Mediation Board	03.27.06	03.27.06				
	Hoglander, Harry	Member, National Mediation Board	03.27.06	03.27.06				
	von Eshenbach, Andrew	Commissioner, FDA, HHS	03.15.06	03.15.06				
	Stagg, J.C.A.	Member, Brd. of Trust., James Madison Mem. Fellowship Found.	03.13.06	03.13.06				
	Chiles, Jonann E.	Member, Brd. Of Directors, Legal Services Corporation	03.13.06	03.13.06				
	Bridges, Jerry Gayle	CFO, Corporation for National and Community Service	03.07.06	03.07.06				
	Kirsanow, Peter N.	Member, National Labor Relations Board	N/A	02.10.06				
	Schaumber, Peter	Member, National Labor Relations Board	N/A	02.10.06				
	Meisburg, Ronald E.	General Counsel, National Labor Relations Board	N/A	02.10.06				
	Rosenfeld, Arthur F.	Director, Federal Mediation and Conciliation Service	N/A	02.10.06				
	Walsh, Dennis P.	Member, National Labor Relations Board	N/A	02.10.06				
	Goldsmith, Stephen	Member, Brd.of Direct., CNCS	N/A	02.10.06				
	DeCamp, Paul	Administrator, Wage and Hour Division, DoL	01.30.06	01.31.06				
	Juaristi, Vince J.	Member, Brd.of Direct., CNCS	12.21.05	12.21.05				
(Recess Appointment: 01.04.06)	Goldsmith, Stephen	Member, Brd.of Direct., CNCS	12.19.05	12.20.05				
	Clark, Michell C.	Assistant Secretary, Management, Education	12.13.05	12.13.05	N/A	03.08.06	03.13.06	**03.13.06**

Committee	Name	Position	Intent	Nominated	Hearing	Reported	Floor	Confirmed
	Radice, Anne-Imelda	Director, Institute of Museum and Library Services	12.13.05	12.13.05	N/A	03.08.06	03.13.06	**03.13.06**
(Recess Appointment: 01.04.06)	Kirsanow, Peter N.	Member, National Labor Relations Board	11.15.05	11.17.05				
	Silver, Ron	Member, United States Institute of Peace	10.06.05	10.06.05				
	Van Rest, Judy	Member, United States Institute of Peace	10.06.05	10.06.05				
	Singleton, Sarah M.	Member, Brd. Of Directors, Legal Services Corporation	09.29.05	10.06.05	N/A	03.08.06	03.13.06	**03.13.06**
	Elshtain, Jean B.	Member, National Council on the Humanities	09.29.05	10.17.05	N/A	03.08.06	03.13.06	**03.13.06**
	Guelzo, Allen C.	Member, National Council on the Humanities	09.29.05	10.17.05	N/A	03.08.06	03.13.06	**03.13.06**
(Withdrawn on 01.18.06)	Hickok, Eugene	Member, National Council on the Humanities	09.29.05	10.17.05	N/A	N/A	N/A	N/A
	Talbert, Kent D.	General Counsel, Education	09.27.05	09.28.05				
	Thompson, Horace A.	Member, Occupational Safety and Health Review Commission	09.27.05	09.28.05				
(Recess Appointment: 08.31.05)	Schaumber, Peter	Member, National Labor Relations Board	N/A	09.19.05				
	Stickler, Richard	Assistant Secretary, Mine Safety and Health, DOL	09.15.05	09.15.05	01.31.06	03.08.06		
	Foulke, Edwin G.	Assistant Secretary, Occupational Safety and Health, DOL	09.15.05	09.15.05	01.31.06	03.08.06	03.13.06	**03.13.06**
	Hofflund, Mark	Member, National Council on the Arts	07.29.05	07.29.05	N/A	10.19.05	10.21.05	**10.21.05**
	Earp, Naomi C.	Member, Equal Employment Opportunity Commission (Reapp.)	N/A	07.29.05	N/A	10.19.05	10.21.05	**10.21.05**
	Griffin, Christine M.	Member, Equal Employment Opportunity Commission	07.28.05	07.28.05	N/A	10.19.05	10.21.05	**10.21.05**
(Recess Appointment: 04.19.06)	Madras, Bertha K.	Dep. Director, Demand Reduction, National Drug Control Policy	07.27.05	07.27.05	N/A	10.19.05	N/A	N/A
	Schneider, Mark S.	Commissioner, Education Statistics, Education	07.27.05	07.27.05	N/A	10.19.05	10.21.05	**10.21.05**
	Ashworth, Sandra F.	Mem., National Commission on Libraries & Information Science	07.27.05	07.27.05	N/A	10.19.05	10.21.05	**10.21.05**
	Cellucci, Jan	Mem., National Commission on Libraries & Information Science	07.27.05	07.27.05	N/A	10.19.05	10.21.05	**10.21.05**
	Rivers, Sherry D.	Mem., National Commission on Libraries & Information Science	07.27.05	07.27.05	N/A	10.19.05	10.21.05	**10.21.05**
(Recess Appointment: 01.04.06)	Rosenfeld, Arthur F.	Director, Federal Mediation and Conciliation Service	07.21.05	07.21.05				
	Cole, Bruce	Chairperson, National Endowment for the Humanities	07.15.05	07.18.05	N/A	11.18.05	12.17.05	**12.17.05**
(Recess Appointment: 01.04.06)	Meisburg, Ronald E.	General Counsel, National Labor Relations Board	06.29.05	06.29.05				
	Agwunobi, John O.	Assistant Secretary, Health, HHS	06.29.05	06.29.05	N/A	10.19.05	12.17.05	**12.17.05**
(Recess Appointment: 08.31.05)	**Schaumber, Peter**	Member, National Labor Relations Board	06.29.05	06.29.05	N/A	N/A	N/A	N/A
	Halaska, Terrell	Assistant Secretary, Congressional Affairs, Education	06.29.05	06.29.05	N/A	07.27.05	07.28.05	**07.28.05**
	Monroe, Stephanie	Assistant Secretary, Civil Rights, Education	06.23.05	06.23.05	N/A	12.14.05	12.17.05	**12.17.05**
	Johnson, Henry Louis	Assistant Secretary, Elementary and Secondary Education, Ed	06.01.05	06.06.05	N/A	07.27.05	07.28.05	**07.28.05**
	Olsen, Kathie L.	Deputy Director, National Science Foundation	05.24.05	05.25.05	N/A	07.21.05	07.22.05	**07.22.05**
	Luce, Tom	Assistant Secretary, Planning, Eval., and Policy Develop., Education	05.20.05	05.23.05	N/A	06.29.05	06.30.05	**06.30.05**
	Holen, Arlene	Member, Federal Mine Safety and Health Review Commission	05.20.05	05.23.05	N/A	03.08.06		
	***Ciccolella, Charles S.**	Assistant Secretary, Veterans' Employment and Training, DOL	05.17.05	05.17.05	N/A	07.29.05	07.29.05	**07.29.05**
	Sullivan, Kevin F.	Assistant Secretary, Communications and Outreach, Education	04.28.05	04.28.05	N/A	07.27.05	07.28.05	**07.28.05**
(Recess Appointment: 01.17.06)	Walsh, Dennis P.	Member, National Labor Relations Board	04.27.05	04.27.05				
	Simon, Raymond	Deputy Secretary, Education	04.15.05	04.15.05	N/A	05.18.05	05.26.05	**05.26.05**
	Dolan, Michael	Member, Brd.of Direct., CNCS	03.29.05	04.04.05				
(Withdrawn on 04.06.06)	Duncan, Robert M.	Member, Brd.of Direct., CNCS	03.29.05	04.04.05	N/A	N/A	N/A	N/A
	Wang, Kim	Mem., Nat. Museum and Library Services Board	03.11.05	03.14.05	N/A	05.25.05	05.26.05	**05.26.05**
	Crawford, Lester M.	Commissioner, Food & Drugs, HHS	02.15.05	02.15.05	03.17.05	06.20.05	07.18.05	**07.18.05**
(Withdrawn on 12.13.05)	*Flippen, Edward L.	IG, Corporation for Nat'l and Community Services	01.24.05	02.10.05	03.09.05	03.09.05	N/A	N/A
	Ruch, Charles P.	Member, Brd. of Trustees, Barry Goldwater						

Committee	Name	Position	Intent	Nominated	Hearing	Reported	Floor	Confirmed
		Scholarship & Excellence in Ed. Foundation	01.24.05	01.24.05	N/A	05.25.05	05.26.05	**05.26.05**
	Meisburg, Ronald E.	Member, National Labor Relations Board (Withdrawn)	01.24.05	01.24.05	N/A	N/A	N/A	N/A
	Perdue, George	Member, Brd. of Trust., James Madison Mem. Fellowship Found.	01.24.05	01.24.05	N/A	03.08.06	03.13.06	**03.13.06**
	Phillips, Bernice	Member, Brd. of Directors, Legal Services Corp.	01.24.05	01.24.05	N/A	07.27.05	07.28.05	**07.28.05**
	Fuentes, Thomas A.	Member, Brd. of Directors, Legal Services Corp.	01.24.05	01.24.05	N/A	07.27.05	07.28.05	**07.28.05**
	Robinson, Harry	Member, National Museum Services Board	01.24.05	01.24.05	N/A	05.25.05	05.26.05	**05.26.05**
	Ramey, Craig T.	Member, Brd. Of Directors, Nat'l Brd. for Ed. Sciences	01.24.05	01.24.05	N/A	03.08.06	03.13.06	**03.13.06**
	Greene, A. Wilson	Mem., Nat. Museum and Library Services Board	01.24.05	01.24.05	02.10.05	02.10.05	02.14.05	**02.14.05**
	Strauch, Katrina P.	Mem., Nat. Museum and Library Services Board	01.24.05	01.24.05	02.10.05	02.10.05	02.14.05	**02.14.05**
	Spellings, Margaret	Secretary, Education	01.04.05	01.04.05	01.06.05	01.06.05	01.20.05	**01.20.05**
Homeland Security and Governmental Affairs	Williams, Ellen C.	Governor, United States Postal Service	05.08.06	05.09.06				
	**Portman, Rob*	Director, OMB	04.18.06	04.27.06	05.17.06			
	Denett, Paul	Administrator, Federal Procurement Policy, OMB	04.17.06	04.24.06				
	Paulison, R. David	Under Secretary, Federal Emergency Management, DHS	04.06.06	04.06.06				
	Doan, Lurita Alexis	Administrator, General Services Administration (GSA)	04.06.06	04.06.06				
	Barnett, Mickey D.	Governor, United States Postal Service	03.02.06	03.02.06				
	Tobin, Katherine C.	Governor, United States Postal Service	03.02.06	03.02.06				
	Cusick, Robert I.	Director, Office of Government Ethics	02.13.06	02.13.06				
	Henke, Tracy A.	Director, State and Local Govt., Coordination & Preparedness, DHS	N/A	02.10.06				
	Myers, Julie L.	Assist. Sec., Bureau of Immigration and Customs Enforcement, DHS	N/A	02.10.06				
	Norquist, David L.	CFO, DHS	01.17.06	01.18.06	05.08.06			
	Gray, S. Pamela	Judge of the D.C. Superior Court	01.11.06	01.25.06				
	Dhillon, Uttam	Director, Counternarcotics Enforcement, DHS	11.10.05	11.10.05	03.31.06	05.02.06	05.12.06	**05.12.06**
	Dalton, Carol A.	Associate Judge of the D.C. Superior Court	N/A	11.09.05				
	Acton, Mark	Commissioner, Postal Rate Commission	11.03.05	11.07.05	03.31.06	05.02.06		
	***Gambatesa, Donald A.**	Inspector General, USAID	N/A	N/A	N/A	12.14.05	12.17.05	**12.17.05**
	Foresman, George W.	Under Secretary, Information & Infrastructure Protection, DHS	10.21.05	10.21.05	12.08.05	12.15.05	12.17.05	**12.17.05**
	***Opfer, George J.**	Inspector General, Veterans Affairs	N/A	10.18.05	N/A	11.07.05	11.10.05	**11.10.05**
(Recess Appointment: 01.04.06)	Henke, Tracy A.	Director, State and Local Govt., Coordination & Preparedness, DHS	07.13.05	07.14.05	12.08.05			
	Baker, Stewart A.	Assistant Secretary, Policy, DHS	07.13.05	07.14.05	09.15.05	09.22.05	10.07.05	**10.07.05**
(Recess Appointment: 01.04.06)	*Myers, Julie L.	Assist. Sec., Bureau of Immigration and Customs Enforcement, DHS	06.29.05	06.29.05	09.15.05	10.07.05		
	Thorson, Eric M.	Inspector General, Small Business Administration	06.28.05	06.28.05	03.01.06	03.29.06	03.31.06	**03.31.06**
	Kiko, Colleen Duffy	General Counsel, FLRA	06.23.05	06.23.05	09.13.05	09.22.05	10.07.05	**10.07.05**
	Rose, Mary M.	Member, Merit Systems Protection Board	06.23.05	06.23.05	09.13.05	12.15.05	12.17.05	**12.17.05**
	Fisher, John R.	Assoc. Judge of the DC Court of Appeals	N/A	06.06.05	09.13.05	09.22.05	10.07.05	**10.07.05**
	***Hawley, Edmund S.**	Asst. Sec., Transportation Security Administration, DHS	05.06.05	05.19.05	07.18.05	07.21.05	07.22.05	**07.22.05**
	Skinner, Richard L.	Inspector General, DHS	04.28.05	04.28.05	07.18.05	07.21.05	07.28.05	**07.28.05**
	Perry, Philip J.	General Counsel, DHS	03.29.05	04.04.05	05.19.05	05.25.05	06.08.05	**06.08.05**
	Springer, Linda M.	Director, OPM	03.18.05	04.04.05	06.15.05	06.22.05	06.24.05	**06.24.05**
	Combs, Linda M.	Controller, Fed. Finan. Management, OMB, EOP	02.28.05	02.28.05	05.25.05	06.22.05	06.24.05	**06.24.05**
	Jackson, Michael	Deputy Secretary, DHS	02.18.05	02.18.05	03.09.05	03.09.05	03.10.05	**03.10.05**

Committee	Name	Position	Intent	Nominated	Hearing	Reported	Floor	Confirmed
	Anderson, Jennifer M.	Assoc. Judge of the Superior Court of DC	02.14.05	02.14.05				
	Cordero, Laura A.	Assoc. Judge of the Superior Court of DC	02.14.05	02.14.05	06.15.05	06.22.05	06.24.05	**06.24.05**
	McKenna, Juliet JoAnn	Assoc. Judge of the Superior Court of DC	02.14.05	02.14.05	09.13.05	09.22.05	10.07.05	**10.07.05**
	Kramer, A. Noel Anketell	Assoc. Judge of the DC Court of Appeals	02.14.05	02.14.05	06.15.05	06.22.05	06.24.05	**06.24.05**
	Chertoff, Michael	Secretary, DHS	01.31.05	01.31.05	02.02.05	02.07.05	02.15.05	**02.15.05**
	Weinstein, Allen	US Archivist, National Archives and Records Administration	01.24.05	01.24.05	02.07.05	02.07.05	02.10.05	**02.10.05**
(Withdrawn on 12.13.05)	*Flippen, Edward L.	IG, Corporation for Nat'l and Community Services	01.24.05	02.10.05	03.09.05	03.09.05	N/A	N/A
	Conboy, Stephen T.	U.S. Marshal, D.C. Superior Court	01.24.05	01.24.05				
	Giuliano, Louis J.	Gov., US Postal Service, term expiring 12.08.05	01.24.05	01.24.05	05.19.05	05.25.05	06.15.05	**06.15.05**
	Giuliano, Louis J.	Gov., US Postal Service, term expiring 12.08.14	01.24.05	01.24.05	05.19.05	05.25.05	06.15.05	**06.15.05**
	Hammond, Tony	Commissioner, Postal Rate Commission	01.24.05	01.24.05	05.19.05	05.25.05	05.26.05	**05.26.05**
	Gallagher, Carolyn	Gov., US Postal Service	01.24.05	01.24.05	05.19.05	05.25.05	06.15.05	**06.15.05**
	Miller, Brian David	IG, GSA	01.24.05	01.24.05	07.18.05	07.21.05	07.22.05	**07.22.05**
	Damelin, Harold	IG, Treasury	01.24.05	01.24.05	02.17.05	03.09.05	03.17.05	**03.17.05**
	Levinson, Daniel R.	IG, HHS	01.24.05	01.24.05	02.17.05	04.13.05	06.08.05	**06.08.05**
	Krongard, Howard J.	IG, State	01.24.05	01.24.05	03.15.05	03.15.05	04.13.05	**04.27.05**
Judiciary	Anderson, Thomas D.	U.S. Attorney for the District of Vermont	N/A	05.11.06				
	Gorsuch, Neil M.	U.S. Circuit Judge for the Tenth Circuit	N/A	05.10.06				
	Baker, Valerie L.	U.S. District Judge for the Central District of CA	N/A	05.04.06				
	Holmes, Jerome A.	U.S. Circuit Judge for the Tenth Circuit	N/A	05.04.06				
	Rosenberg, Charles P.	U.S. Attorney for the E. District of VA	N/A	05.04.06				
	Tydingco-Gatewood, Frances	Judge for the District Court of Guam	N/A	04.25.06				
	Gelpi, Gustavo Antonio	U.S. District Judge for the District of Puerto Rico	N/A	04.24.06				
	Gutierrez, Philip S.	U.S. District Judge for the Central District of California	N/A	04.24.06				
	Jordan, Daniel Porter	U.S. District Judge for the S. District of MS	N/A	04.24.06				
	Peterson, Erik C.	U.S. Attorney for the W. District of WI	N/A	04.24.06				
	Orton, Gary D.	U.S. Marshal for the District of Nevada	N/A	03.30.06				
	Wainstein, Kenneth L.	Assistant Attorney General, National Security Division, DOJ	03.13.06	03.13.06	05.02.06			
	Smith, Patrick Carroll	U.S. Marshal for W. District of N. Carolina	N/A	02.27.06	N/A	04.27.06	05.12.06	**05.12.06**
	Junker, Timothy A.	U.S. Marshal for N. District of Iowa	N/A	02.27.06	N/A	04.27.06	05.12.06	**05.12.06**
	Kustoff, David F.	U.S. Attorney for the W. District of TN	N/A	02.17.06	N/A	03.16.06	03.16.06	**03.16.06**
	Richter, John Charles	U.S. Attorney for the W. District of OK	N/A	02.17.06		03.09.06	03.13.06	**03.13.06**
	Thaper, Amul R.	U.S. Attorney for the E. District of KY	N/A	02.17.06	N/A	03.09.06	03.13.06	**03.13.06**
(Withdrawn on 05.04.06)	Holmes, Jerome A.	U.S. District Judge for the N. District of OK	N/A	02.14.06	N/A	N/A	N/A	N/A
	Smith, Milan D.	U.S. Circuit Judge for the Ninth Circuit	N/A	02.14.06	04.25.06	05.04.06		
	Whitney, Frank D.	U.S. District Judge for the W. District of NC	N/A	02.14.06				
	DeGabrielle, Donald J.	U.S. Attorney for the Southern District of TX	N/A	02.13.06	N/A	03.09.06	03.13.06	**03.13.06**
	Ikuta, Sandra Segal	U.S. Circuit Judge for the Ninth Circuit	N/A	02.08.06	05.02.06			
	Wallace, Michael B.	U.S. Circuit Judge for the Fifth Circuit	N/A	02.08.06				
	Tamargo, Mauricio J.	Chairman, Foreign Claims Settlement Commission, DoJ	02.03.06	02.06.06	N/A	03.09.06	03.13.06	**03.13.06**
	Sedgwick, Jeffrey	Director, Bureau of Justice Statistics, DoJ	01.30.06	01.31.06	03.14.06	03.30.06	03.31.06	**03.31.06**

Committee	Name	Position	Intent	Nominated	Hearing	Reported	Floor	Confirmed
	Bradbury, Steven G.	Assistant Attorney General, Legal Counsel, DOJ	N/A	01.25.06				
	Kavanaugh, Brett M.	U.S. Circuit Judge for the DC Circuit	N/A	01.25.06	05.09.06	05.11.06		
	Bryant, Vanessa Lynne	U.S. District Judge for the District of Connecticut	N/A	01.25.06				
	Bumb, Renee Marie	U.S. District Judge for the District of New Jersey	N/A	01.25.06	04.25.06	05.04.06		
	Chagares, Michael A.	U.S. Circuit Judge for the Third Circuit	N/A	01.25.06	03.14.06	03.30.06	04.04.06	**04.04.06**
	Cogan, Brian M.	U.S. District Judge for the E. District of NY	N/A	01.25.06	03.29.06	04.27.06	05.04.06	**05.04.06**
	Golden, Thomas M.	U.S. District Judge for the E. District of PA	N/A	01.25.06	03.29.06	04.27.06	05.04.06	**05.04.06**
	Guilford, Andrew J.	U.S. District Judge for the Central District of California	N/A	01.25.06				
	Hillman, Noel Lawerence	U.S. District Judge for the District of New Jersey	N/A	01.25.06	04.25.06	05.04.06		
	Miller, Gray Hampton	U.S. District Judge for the S. District of Texas	N/A	01.25.06	03.14.06	03.30.06	04.25.06	**04.25.06**
	Wigenton, Susan Davis	U.S. District Judge for the District of New Jersey	N/A	01.25.06	04.25.06	05.04.06		
	Freeman, Sharee M.	Director, Community Relations Service, DoJ	12.19.05	12.20.05	03.14.06	03.30.06	03.31.06	**03.31.06**
	Barrett, Michael Ryan	U.S. District Judge for the S. District of Ohio	N/A	12.16.05	03.29.06	04.27.06	05.01.06	**05.01.06**
	Lloyd, Reginald I.	U.S. Attorney for the District of South Carolina	N/A	12.16.05	N/A	02.16.06	02.17.06	**02.17.06**
	Smith, Norman Randy	U.S. Circuit Judge for the Ninth Circuit	N/A	12.16.05	03.01.06	05.04.06		
	Flynn, Terrance P.	U.S. Attorney for the W. District of New York	N/A	12.15.05	N/A	03.02.06	03.13.06	**03.13.06**
	Larson, Stephen G.	U.S. District Judge for the Central District of California	N/A	12.15.05	02.15.06	03.02.06	03.16.06	**03.16.06**
	Schiltz, Patrick Joseph	U.S. District Judge for the District of Minnesota	N/A	12.14.05	03.01.06	03.30.06	04.26.06	**04.26.06**
	Zouhary, Jack	U.S. District Judge for the N. District of Ohio	N/A	12.14.05	02.15.06	03.02.06	03.16.06	**03.16.06**
	Gordon, Leo Maury	Judge, United States Court of International Trade	N/A	11.10.05	02.07.06	02.16.06	03.13.06	**03.13.06**
	King, Stephen C.	Member, U.S. Foreign Claims Settlement Commission, DOJ	11.09.05	11.10.05	N/A	02.16.06	02.17.06	**02.17.06**
	Alito, Samuel A	Associate Justice, U.S. Supreme Court	10.31.05	11.10.05	01.09.06	01.24.06	01.31.06	**01.31.06**
	Delgado-Colon, Aida	U.S. District Judge for the District of Puerto Rico	N/A	10.25.05	02.07.06	02.16.06	03.06.06	**03.06.06**
	Clark, John F.	Director, United States Marshals Service, DOJ	10.21.05	10.21.05	02.15.06	03.16.06	03.16.06	**03.16.06**
(Designated Acting on 10.21.05)	**McNulty, Paul J.**	Deputy Attorney General, DOJ	10.21.05	11.09.05	02.02.06	02.16.06	03.16.06	**03.16.06**
	Vitaliano, Eric Nicholas	U.S. District Judge for the E. District of NY	N/A	10.07.05	11.01.05	11.17.05	12.21.05	**12.21.05**
(Withdrawn on 10.28.05)	Miers, Harriet Ellan	Associate Justice, U.S. Supreme Court	10.03.05	10.07.05	N/A	N/A	N/A	N/A
(Withdrawn on 03.07.06)	*Payne, James Hardy*	U.S. Circuit Judge for the Tenth Circuit	N/A	09.29.05	N/A	N/A	N/A	N/A
	Batten, Timothy C.	U.S. District Judge for the N. District of GA	N/A	09.28.05	02.07.06	02.16.06	03.06.06	**03.06.06**
	DuBose, Kristi	U.S. District Judge for the S. District of AL	N/A	09.28.05	11.15.05	11.17.05	12.21.05	**12.21.05**
	Johnston, Thomas E.	U.S. District Judge for the S. District of WV	N/A	09.28.05	02.07.06	02.16.06	03.06.06	**03.06.06**
	Kendall, Virginia Mary	U.S. District Judge for the N. District of IL	N/A	09.28.05	11.15.05	11.17.05	12.21.05	**12.21.05**
	Watkins, W. Keith	U.S. District Judge for the Middle District of AL	N/A	09.28.05	11.15.05	11.17.05	12.21.05	**12.21.05**
(Recess Appointment: 08.31.05)	Fisher, Alice S.	Assistant Attorney General for Criminal Division, DOJ	N/A	09.19.05				
	Van Tatenhove, Gregory	U.S. District Judge for the E. District of KY	N/A	09.13.05	11.01.05	11.17.05	12.21.05	**12.21.05**
	Roberts, John G.	Chief Justice, U.S. Supreme Court	09.05.05	09.06.05	09.12.05	09.22.05	09.29.05	**09.29.05**
	Gonzalez, Emilio T.	Director, Bureau of Citizenship and Immigration Services, DHS	08.31.05	09.06.05	10.18.05	11.17.05	12.21.05	**12.21.05**
(Designated Acting on 09.22.05)	**Barnett, Thomas O.**	Assistant Attorney General, Anti-Trust, DOJ	08.23.05	09.06.05	10.06.05	11.03.05	02.10.06	**02.10.06**
	Roberts, John G.	Assosciate Justice, U.S. Supreme Court (Withdrawn)	07.19.05	07.29.05	N/A	N/A	N/A	N/A
	Mattice, Harry Sandlin	U.S. District Judge for the E. District of TN	07.28.05	07.28.05	09.29.05	10.20.05	10.24.05	**10.24.05**
	Bianco, Joseph F.	U.S. District Judge for the E. District of NY	07.28.05	07.28.05	11.01.05	11.17.05	12.21.05	**12.21.05**
	Burgess, Timothy M.	U.S. District Judge for the District of Alaska	07.28.05	07.28.05	11.01.05	11.17.05	12.21.05	**12.21.05**

Committee	Name	Position	Intent	Nominated	Hearing	Reported	Floor	Confirmed
(Recess Appointment: 04.19.06)	O'Gara, James F. X.	Deputy Director, Supply Reduction, National Drug Control Policy	07.28.05	07.28.05	10.18.05	N/A	N/A	N/A
(Recess Appointment: 01.04.06)	*Myers, Julie L.	Assist. Sec., Bureau of Immigration and Customs Enforcement, DHS	06.29.05	06.29.05	10.18.05	11.07.05		
	Garcia, Michael J.	U.S. Attorney for the S. District of New York, DOJ	N/A	06.30.05	N/A	07.28.05	07.29.05	**07.29.05**
(Returned on 12.22.05)	Bradbury, Steven G.	Assistant Attorney General, Legal Counsel, DOJ	06.23.05	06.23.05	10.06.05	11.03.05	N/A	N/A
	Swaim, Peter Manson	U.S. Marshal for the S. District of Indiana, DOJ	N/A	06.23.05	N/A	07.28.05	07.29.05	**07.29.05**
(Withdrawn on 10.07.05)	*Flanigan, Timothy E.*	Deputy Attorney General, DOJ	N/A	06.20.05	07.26.05	N/A	N/A	N/A
	Wooldridge, Sue Ellen	Assistant Attorney General, Environment&Natural Resources, DOJ	06.20.05	06.20.05	10.06.05	11.03.05	11.10.05	**11.10.05**
	Kim, Wan J.	Assistant Attorney General, Civil Rights, DOJ	06.16.05	06.16.05	10.06.05	11.03.05	11.04.05	**11.04.05**
	Sweeney, Margaret S.	Judge of the United States Court of Federal Claims	N/A	06.14.05	09.29.05	10.20.05	10.21.05	**10.21.05**
	Wheeler, Thomas Craig	Judge of the United States Court of Federal Claims	N/A	06.14.05	09.29.05	10.20.05	10.21.05	**10.21.05**
	Dinkins, Carol E.	Chairman, Privacy and Civil Liberties Oversight Board	06.10.05	09.28.05	11.08.05	02.16.06	02.17.06	**02.17.06**
	Raul, Alan Charles	Vice Chairman, Privacy and Civil Liberties Oversight Board	06.10.05	09.28.05	11.08.05	02.16.06	02.17.06	**02.17.06**
	Smoak, John Richard	U.S. District Judge for the N. District of Florida	N/A	06.08.05	09.29.05	10.20.05	10.27.05	**10.27.05**
	Wainstein, Kenneth L.	U.S. Attorney for the District of Columbia	N/A	06.08.05	N/A	09.08.05	10.07.05	**10.07.05**
	Rosenstein, Rod J.	U.S. Attorney for the District of Maryland, DOJ	05.23.05	05.23.05	N/A	06.30.05	07.01.05	**07.01.05**
	Letten, James B.	U.S. Attorney for the E. District of Louisiana, DOJ	05.13.05	05.13.05	N/A	06.30.05	07.01.05	**07.01.05**
	Hanaway, Catherine L.	U.S. Attorney for the E. District of Missouri, DOJ	04.28.05	04.28.05	N/A	11.17.05	12.17.05	**12.17.05**
	Brand, Rachel	Assistant Attorney General for Legal Policy, DOJ	03.29.05	04.04.05	05.12.05	06.16.05	07.28.05	**07.28.05**
(Recess Appointment: 08.31.05)	**Fisher, Alice S.**	Assistant Attorney General for Criminal Division, DOJ	03.29.05	04.04.05	05.12.05	06.16.05	N/A	N/A
	Schofield, Regina B.	Assistant Attorney General for Justice Programs, DOJ	03.29.05	04.04.05	05.12.05	05.26.05	06.08.05	**06.08.05**
	Clement, Paul D.	Solicitor General, DOJ	03.14.05	03.14.05	04.27.05	05.26.05	06.08.05	**06.08.05**
	Sandoval, Brian Edwar	U.S. District Judge, Nevada	03.01.05	03.01.05	09.29.05	10.20.05	10.24.05	**10.24.05**
	Murphy, Stephen	U.S. Attorney for the E. District Michigan, DOJ	02.17.05	02.17.05	N/A	05.26.05	06.08.05	**06.08.05**
	Jenkins, Anthony J.	U.S. Attorney for the District of Virgin Islands, DOJ	02.17.05	02.17.05	N/A	05.26.05	06.08.05	**06.08.05**
	Boyle,Terrence W.	U.S. Circuit Judge for the Fourth Circuit	02.14.05	02.14.05	03.03.05	06.16.05		
	Brown, Janice R.	U.S. Circuit Judge for the DC Circuit	02.14.05	02.14.05	N/A	04.21.05	06.08.05	**06.08.05**
	Griffin, Richard A.	U.S. Circuit Judge for the Sixth Circuit	02.14.05	02.14.05	N/A	05.26.05	06.09.05	**06.09.05**
	Griffith, Thomas B.	U.S. Circuit Judge for the DC Circuit	02.14.05	02.14.05	03.08.05	04.14.05	06.14.05	**06.14.05**
	Haynes, William James	U.S Circuit Judge for the Fourth Circuit	02.14.05	02.14.05				
(Returned on 12.22.05)	*Kavanaugh, Brett M.*	U.S. Circuit Judge for the DC Circuit	02.14.05	02.14.05	N/A	N/A	N/A	N/A
	McKeague, David W.	U.S. Circuit Judge for the Sixth Circuit	02.14.05	02.14.05	N/A	05.26.05	06.09.05	**06.09.05**
	Myers, William Gerry	U.S. Circuit Judge for the Ninth Circuit	02.14.05	02.14.05	03.01.05	03.17.05		
	Neilson, Susan Bieke	U.S. Circuit Judge for the Sixth Circuit	02.14.05	02.14.05	N/A	10.20.05	10.27.05	**10.27.05**
	Owen, Priscilla R.	U.S. Circuit Judge for the Fifth Circuit	02.14.05	02.14.05	N/A	04.21.05	05.25.05	**05.25.05**
	Pryor, William H.	U.S. Circuit Judge for the Eleventh Circuit	02.14.05	02.14.05	N/A	05.12.05	06.09.05	**06.09.05**
(Withdrawn on 03.27.06)	*Saad, Henry W.*	U.S. Circuit Judge for the Sixth Circuit	02.14.05	02.14.05	N/A	N/A	N/A	N/A
	Conrad, Robert J.	U.S. District Judge for the W. District of NC	02.14.05	02.14.05	03.03.05	04.14.05	04.28.05	**04.28.05**
	Cox, Sean F.	U.S. District Judge for the E. District of MI	02.14.05	02.14.05	05.02.06	05.11.06		
	Crotty, Paul A.	U.S. District Judge for the S. District of NY	02.14.05	02.14.05	N/A	03.17.05	04.11.05	**04.11.05**
	Dever, James C.	U.S. District Judge for the E. District of NC	02.14.05	02.14.05	03.03.05	04.14.05	04.28.05	**04.28.05**
	Ludington, Thomas L.	U.S. District Judge for the E. District of MI	02.14.05	02.14.05	05.02.06	05.11.06		
(Withdrawn on 03.30.06)	Ryan, Daniel P.	U.S. District Judge for the E. District of MI	02.14.05	02.14.05	N/A	N/A	N/A	N/A

Committee	Name	Position	Intent	Nominated	Hearing	Reported	Floor	Confirmed
	Seabright, J. Michael	U.S. District Judge for the District of HI	02.14.05	02.14.05	N/A	03.17.05	04.27.05	**04.27.05**
	Sheridan, Peter G.	U.S. District Judge for the District of NJ	02.14.05	02.14.05	04.25.06	05.04.06		
	Shappert, Gretchen C.F	U.S. Attorney for the W. District of NC, DOJ	02.14.05	02.14.05	N/A	05.26.05	06.08.05	**06.08.05**
	Aguigui, Earl C.	U.S. Marshal for the District of Guam and N. Mariana Islands, DOJ	02.14.05	02.14.05				
	Rivkin, David B.	Member, U.S. Foreign Claims Settlement Commission	01.24.05	01.24.05				
	Gonzales, Alberto R.	Attorney General, DOJ	01.04.05	01.04.05	01.06.05	01.26.05	2.1-3.05	**02.03.05**
Rules and Administration	Lenhard, Robert D.	Federal Election Commission (FEC)	N/A	02.10.06				
	Walther, Steven T.	Federal Election Commission (FEC)	N/A	02.10.06				
	Spakovsky, Hans Von	Federal Election Commission (FEC)	N/A	02.10.06				
	Mason, David M.	Federal Election Commission (FEC)	12.16.05	12.16.05				
(Recess Appointment: 01.04.06)	Lenhard, Robert D.	Federal Election Commission (FEC)	12.16.05	12.16.05				
(Recess Appointment: 01.04.06)	Walther, Steven T.	Federal Election Commission (FEC)	12.16.05	12.16.05				
(Recess Appointment: 01.04.06)	Spakovsky, Hans Von	Federal Election Commission (FEC)	12.16.05	12.16.05				
	Davidson, Donetta	Member, Election Assistance Commission	07.21.05	07.21.05	N/A	07.28.05	07.28.05	**07.28.05**
Small Business	Preston, Steven C.	Administrator, Small Business Administration	04.25.06	04.25.06				
	Thorson, Eric M.	Inspector General, Small Business Administration	06.28.05	06.28.05	03.01.06	03.09.06	03.31.06	**03.31.06**
Veterans Affairs	Cooper, Daniel	Under Secretary, Benefits, Department of Veterans Affairs	03.30.06	03.30.06	N/A	04.27.06		
	***Opfer, George J.**	Inspector General, Veterans Affairs	09.06.05	09.06.05	09.29.05	10.18.05	11.10.05	**11.10.05**
(Withdrawn on 12.13.05)	Molino, John M.	Assistant Secretary, Policy and Planning, Veterans Affairs	08.23.05	09.06.05	09.29.05	10.18.05	N/A	N/A
	Mondello, Lisette M.	Assist. Sec., Public and Intergovernmental Affairs, VA	08.23.05	09.06.05	09.29.05	10.18.05	10.26.05	**10.26.05**
	Tuerk, William F.	Under Secretary, Memorial Affairs, Veterans Affairs	07.29.05	07.29.05	09.29.05	10.18.05	10.26.05	**10.26.05**
	Henke, Robert Joseph	Assistant Secretary, Management, Veterans Affairs	N/A	07.29.05	09.29.05	10.18.05	10.26.05	**10.26.05**
	***Ciccolella, Charles S.**	Assistant Secretary, Veterans' Employment and Training, DOL	05.17.05	05.17.05	07.14.05	07.28.05	07.29.05	**07.29.05**
	Terry, James Philip	Chairman of the Board, Veterans' Appeals	04.26.05	05.09.05	07.14.05	07.28.05	07.29.05	**07.29.05**
	Perlin, Jonathan Brian	Under Secretary for Health, Veterans Affairs	02.18.05	02.18.05	04.07.05	04.26.05	04.28.05	**04.28.05**
	Nicholson, Jim	Secretary, Veterans Affairs	01.04.05	01.04.05	01.24.05	01.24.05	01.26.05	**01.26.05**
Intelligence	*Hayden, Gen. Michael*	Director, CIA	05.08.06	05.08.06	05.18.06			
	Rizzo, John A.	General Counsel, CIA	03.15.06	03.15.06				
	Powell, Benjamin A.	General Counsel, Office of the Director of National Intelligence	N/A	02.10.06	N/A	N/A	N/A	N/A
	Meyerrose, Dale W.	Chief Information Officer, Office of the DNI	08.25.05	09.08.05	11.17.05	11.17.05	12.17.05	**12.17.05**
	Redd, John S.	Director, National Counterterrorism Center, Office of the DNI	06.10.05	06.30.05	07.21.05	07.26.05	07.28.05	**07.28.05**
(Recess Appointment: 01.04.06)	**Powell, Benjamin A.**	General Counsel, Office of the Director of National Intelligence	06.09.05	06.09.05	07.19.05	07.26.05	04.06.06	**04.06.06**
	Gardner, Janice B.	Assistant Secretary, Intelligence and Analysis, Treasury	05.16.05	05.16.05	06.16.05	07.26.05	07.28.05	**07.28.05**
	Hayden, Michael V.	Principal Deputy Director of National Intelligence	04.11.05	04.11.05	04.14.05	04.14.05	04.21.05	**04.21.05**
	Negroponte, John D.	Director of National Intelligence	02.17.05	03.17.05	04.12.05	04.14.05	04.21.05	**04.21.05**

Nominations Pending in the 109th Congress

(Nominations in Italics are priorities.)

(Nominations with an asterisk (*) have been referred to more than one Committee.)

Committee	Name	Position	Intent	Nominated	Hearing	Reported	Floor	Confirmed
Agriculture, Nutrition, & Forestry	None.							
Armed Services	Tobey, William H.	Dep. Admin., Defense Nuclear Nonproliferation, NNSA, DOE	05.11.06	05.11.06				
	Payton, Sue C.	Assist. Secretary, Acquisition, Research & Development, Air Force	04.25.06	04.25.06				
	Blair, Anita	Assistant Secretary, Manpower and Reserve Affairs, Air Force	04.13.06	04.24.06				
	Cohen, Benedict S.	General Counsel, Department of the Army, DoD	02.03.06	02.06.06				
	Dominguez, Michael	Deputy Under Secretary, Personnel and Readiness, DOD	11.21.05	12.13.05	02.15.06			
	Flory, Peter	Assistant Secretary of Defense, DOD	N/A	09.19.05				
(Recess Appointment: 08.02.05)	Flory, Peter	Assistant Secretary of Defense, DOD	01.24.05	01.24.05	N/A	07.28.05		
	Eggenberger, A.J.	Mem., Defense Nuclear Facilities Board and designate Chairr	06.29.05	06.29.05	N/A	10.27.05		
	McKenna, Andrew J.	Member, Nat'l Security Education Board	01.24.05	01.24.05	N/A	12.19.05		
Banking, Housing and Urban Affairs	Bair, Sheila C.	Chairman, FDIC	05.01.06	05.02.06				
	Lockhart, James B.	Director, Office of Federal Housing Enterprise Oversight, HUD	04.27.06	04.27.06				
	Cox, John W.	CFO, HUD	03.02.06	03.02.06	05.16.06			
	Rymer, Jon T.	Inspector General, FDIC	02.13.06	02.14.06	05.16.06			
	Lambright, James	President, Export-Import Bank	02.13.06	02.13.06	05.16.06			
	Bucelo, Armando J.	Director, Board of Directors, Securities Investor Protection Corp.	02.03.06	02.06.06	05.16.06			
	Farha, Todd S.	Director, Board of Directors, Securities Investor Protection Corp.	02.03.06	02.06.06	05.16.06			
	Simpson, James S.	Federal Transit Administrator, DoT	01.17.06	01.18.06	03.14.06			
	Couch, Robert M.	President, Government National Mortgage Association, HUD	01.04.06	01.18.06	03.14.06			
	Hardiman, William	Mem., Brd of Dir., Nat'l Instit. Of Blding Sciences	01.24.05	01.24.05	05.16.06			
Budget	*Portman, Rob*	Director, OMB	04.18.06	04.27.06	05.11.06			
Commerce, Science, and Transportation	Kneur, John M. R.	Assistant Secretary, Communications &Information, DOC	05.01.06	05.01.06				
	Martin, Kevin	Member, FCC	04.25.06	04.25.06				
	Rosenker, Mark V.	Chairman, NTSB	04.13.06	04.24.06				
	Sosa, Enrique J.	Member, Reform Board (Amtrak)	N/A	02.10.06				
	Hall, Floyd	Member, Reform Board (Amtrak)	N/A	02.10.06				
	Steinberg, Andrew	Assistant Secretary, Aviation & International Affairs, DoT	02.09.06	02.10.06				
	McDowell, Robert	Commissioner, FCC	02.03.06	02.06.06	03.09.06	03.16.06		
	Barrett, Thomas	Administrator, Pipeline & Hazardous Materials Safety Admin., DoT	01.24.06	01.25.06	02.07.06	03.16.06		
	Duvall, Tyler D.	Assistant Secretary, Transportation Policy, DoT	01.17.06	01.18.06	02.07.06	03.16.06		
	Nason, Nicole R.	Administrator, National Highway Traffic Safety Admin., DoT	01.17.06	01.18.06	02.07.06	03.16.06		
	Karr, Roger Shane	Assistant Secretary, Governmental Affairs, DoT	01.17.06	01.18.06	02.07.06	03.16.06		
(Recess Appointment: 01.04.06)	Sosa, Enrique J.	Member, Reform Board (Amtrak)	01.24.05	01.24.05				
(Recess Appointment: 01.04.06)	Hall, Floyd	Member, Reform Board (Amtrak)	01.24.05	01.24.05				

Committee	Name	Position	Intent	Nominated	Hearing	Reported	Floor	Confirmed
Energy and Natural Resources	Myers, Mark	Director, USGS, DoI	05.03.06	05.03.06				
	Kempthorne, Dirk	Secretary, Department of Interior	03.16.06	04.24.06	05.04.06	05.10.06		
	Moeller, Philip	Member, FERC	03.07.06	03.07.06				
	Wellinghof, Jon	Member, FERC	03.07.06	03.07.06				
	Orbach, Raymond	Under Secretary for Science, DOE	N/A	12.13.05	03.09.06	03.15.06		
	Bernhardt, David Longly	Solicitor, Department of the Interior	11.17.05	11.18.05	03.09.06	03.15.06		
	Sproat, Edward F.	Director, Civilian Radioactive Waste Management, DOE	09.07.05	09.08.05	11.10.05	11.16.05		
Environment and Public Works	Klein, Dale	Chairman, Nuclear Regulatory Commission (NRC)	04.27.06	04.27.06				
	O'Neill, Molly A.	Assistant Administrator, Environmental Information, EPA	03.27.06	03.27.06				
	Capka, J. Richard	Administrator, Federal Highway Administration, DoT	03.07.06	03.07.06	04.05.06	04.26.06		
	Wehrum, William L.	Assistant Administrator, Air and Radiation , EPA	02.27.06	02.27.06	04.05.06	04.26.06		
	Gulliford, James B.	Assistant Administrator, Toxic Substances, EPA	01.17.05	01.18.06	04.05.06	04.26.06		
(Recess Appointment: 01.19.05)	Lyons, Peter B.	Member, Nuclear Regulatory Commission (NRC)	02.14.05	02.14.05	04.20.05			
(Recess Appointment: 01.19.05)	Jaczko, Gregory B.	Member, Nuclear Regulatory Commission (NRC)	02.14.05	02.14.05	04.20.05			
	Butler, Michael	Member, Board of Trustees, Udall Foundation	01.24.05	01.24.05	04.06.05	04.13.05		
	Rappoport, D. Michael	Member, Board of Trustees, Udall Foundation	01.24.05	01.24.05	04.06.05	04.13.05		
Finance	Solomon, Eric	Assistant Secretary, Tax Policy, Treasury	05.08.06	05.09.06				
	Cherecwich, Paul	Member, Internal Revenue Service Oversight Board	04.27.06	05.01.06				
	Hammond, Donald V.	Member, Internal Revenue Service Oversight Board	04.27.06	05.01.06				
	West, Catherine G.	Member, Internal Revenue Service Oversight Board	04.27.06	05.01.06				
	Wince-Smith, Deborah	Member, Internal Revenue Service Oversight Board	04.27.06	05.01.06				
	Schwab, Susan	USTR, EOP	04.18.06	05.03.06	05.16.06			
	Basham, W. Ralph	Commissioner, Customs, DHS	01.30.06	01.31.06	04.05.06			
	Meron, Daniel	General Counsel, HHS	11.15.05	11.17.05				
(Recess Appointment: 04.19.06)	Palmer, John L.	Member, Brd of Trust., Fed. Supple. Med. Insurance Trust Fund	11.03.05	11.07.05	N/A	N/A	N/A	N/A
(Recess Appointment: 04.19.06)	Palmer, John L.	Member, Brd of Trust., Fed. Old-Age & Survivors Insur.Trust Fund	11.03.05	11.07.05	N/A	N/A	N/A	N/A
(Recess Appointment: 04.19.06)	Palmer, John L.	Member, Brd of Trust., Fed. Hospital Insurance Trust Fund	11.03.05	11.07.05	N/A	N/A	N/A	N/A
(Recess Appointment: 04.19.06)	Saving, Thomas R.	Member, Brd of Trust., Fed. Supple. Med. Insurance Trust Fund	11.03.05	11.07.05	N/A	N/A	N/A	N/A
(Recess Appointment: 04.19.06)	Saving, Thomas R.	Member, Brd of Trust., Fed. Old-Age & Survivors Insur. Trust Fund	11.03.05	11.07.05	N/A	N/A	N/A	N/A
(Recess Appointment: 04.19.06)	Saving, Thomas R.	Member, Brd of Trust., Fed. Hospital Insurance Trust Fund	11.03.05	11.07.05	N/A	N/A	N/A	N/A
	Maupin, John E.	Member, Social Security Advisory Board, SSAB	08.09.05	09.06.05				
	Brown, Jeffrey Robert	Member, Social Security Advisory Board, SSAB	01.04.05	01.04.05	12.14.05			
Foreign Relations	Brown, Gayleatha	Ambassador to the Republic of Benin, State	05.11.06	05.11.06				
	Coneway, Peter R.	Ambassador to Switzerland, State	05.11.06	05.11.06				
	Rocca, Christina	U.S. Representative to the Conference on Disarmament, State	05.11.06	05.11.06				
	Symington, W. Stuart	Ambassador to the Republic of Djibouti	05.08.06	05.08.06				
	Taylor, William B.	Ambassador to Ukraine, State	05.01.06	05.01.06	05.12.06			
	Liberi, Dawn M.	Amb. to the Islamic Republic of Mauritania, State	05.01.06	05.01.06				
	Wood, Michael	Ambassador to Sweden, State	05.01.06	05.01.06				

Committee	Name	Position	Intent	Nominated	Hearing	Reported	Floor	Confirmed
	Bradtke, Robert A.	Ambassador to the Republic of Croatia, State	04.27.06	04.27.06				
	Foley, April H.	Ambassador to the Republic of Hungary, State	04.25.06	04.25.06				
	Jacobson, Tracey Ann	Ambassador to the Republic of Tajikistan, State	04.25.06	04.25.06				
	Vasquez, Gaddi H.	U.S. Representative to the UN for Food and Agriculture	04.25.06	04.25.06				
	Sullivan, Dan	Assistant Secretary, Economic and Business Affairs, State	04.13.06	04.24.06	05.11.06			
	Ford, Robert	Ambassador to the Republic of Algeria, State	04.13.06	04.24.06				
	Rowe, Leslie	Amb. to Papua New Guinea, the Solomon Islands, and Vanuatu	04.13.06	04.24.06				
	Derse, Anne E.	Ambassador to the Azerbaijan Republic	04.13.06	04.24.06	05.12.06			
	Cloud, John A.	Ambassador to the Republic of Lithuania	04.06.06	04.06.06				
	Williamson, John Clint	Ambassador at Large for War Crime Issues	04.06.06	04.06.06				
	Bost, Eric	Ambassador to the Republic of South Africa	04.04.06	04.05.06				
	Hughes, Lisa	Ambassador to the Republic of Suriname	04.04.06	04.05.06	05.10.06			
	Wayne, E. Anthony	Ambassador to Argentina	04.04.06	04.05.06	05.10.06			
	Robinson, David M.	Ambassador to Co-Operative Republic of Guyana	04.04.06	04.05.06	05.10.06			
	Kirby, Michael	Ambassador to the Republic of Moldova, State	03.16.06	03.27.06				
	Minton, Mark	Ambassador to Mongolia, State	03.15.06	03.15.06	04.06.06			
	McCallum, Robert	Ambassador to Australia, State	03.10.06	03.13.06				
	Tichenor, Warren	U.S. Representative to the European Office of the UN	03.07.06	03.15.06				
	Ranneberger, Michael E.	Ambassador to the Republic of Kenya	03.07.06	03.07.06				
	Godec, Robert F.	Ambassador to the Republic of Tunisia	03.07.06	03.07.06	05.03.06			
	Staples, George McDade	Director General, Foreign Service, State	03.02.06	03.02.06	03.28.06	05.10.06		
	Sauerbrey, Ellen R.	Assistant Secretary, Population, Refugees, and Migration, State	N/A	02.10.06				
	Wallace, Roger W.	Member, Brd.of Direct., Inter-Amer. Foundation	N/A	02.10.06				
	Hogan, Nadina	Member, Brd.of Direct., Inter-Amer. Foundation	N/A	02.10.06				
	Gray, C. Boyden	Representative to the European Union, State	N/A	02.10.06				
	Brister, Patricia	U.S. Representative, Economic and Social Council, UN	02.07.06	02.08.06	03.28.06			
	Chellaraj, Rajkumar	Assistant Secretary, Administration,	01.24.06	01.25.06	03.28.06			
	Ameri, Goli	U.S. Representative, 60th Session, UN General Assembly	11.09.05	11.10.05				
	Acklie, Duane	U.S. Representative, 60th Session, UN General Assembly	11.09.05	11.10.05				
	O'Brien, Robert C.	U.S. Representative, 60th Session, UN General Assembly	11.09.05	11.10.05				
	McKinnon, Mark	Member, Broadcasting Board of Governors	10.17.05	10.17.05				
(Recess Appointment: 08.01.05)	Bolton, John R.	U.S. Rep., UN, State	N/A	09.19.05				
(Recess Appointment: 08.01.05)	Bolton, John R.	U.S. Rep., Amb. Rank, Sec. Council, UN, State	N/A	09.19.05				
(Recess Appointment: 01.04.06)	Sauerbrey, Ellen R.	Assistant Secretary, Population, Refugees, and Migration, State	08.31.05	09.06.05	10.25.05			
(Recess Appointment: 01.17.06)	Gray, C. Boyden	Representative to the European Union, State	07.22.05	07.25.05	09.19.05	10.25.05		
(Recess Appointment: 01.19.05)	Franco, Adolfo A.	Member, Brd.of Direct., Inter-Amer. Foundation(Renom 01.04.05)	02.14.05	02.14.05				
	Vaughn, Jack	Member, Brd.of Direct., Inter-Amer. Foundation	01.24.05	01.24.05				
(Recess Appointment: 01.04.06)	Wallace, Roger W.	Member, Brd.of Direct., Inter-Amer. Foundation	01.24.05	01.24.05				
	Tomlinson, Kenneth Y.	Member, Broadcasting Board of Governors	01.24.05	01.24.05				
	Tomlinson, Kenneth Y.	Chairman, Broadcasting Board of Governors	01.24.05	01.24.05				
	Hirschberg, D. Jeffrey	Member, Broadcasting Board of Governors	01.24.05	01.24.05				
(Recess Appointment: 01.04.06)	Hogan, Nadina	Member, Brd.of Direct., Inter-Amer. Foundation	01.24.05	01.24.05				

Committee	Name	Position	Intent	Nominated	Hearing	Reported	Floor	Confirmed
HELP	Vaughn, John R.	Member, National Council on Disability	05.08.06	05.09.06				
	Carlson, Victoria	Member, National Council on Disability	05.08.06	05.09.06				
	Colley, Chad	Member, National Council on Disability	05.08.06	05.09.06				
	Mattheiss, Lisa	Member, National Council on Disability	05.08.06	05.09.06				
	Justesen, Troy R.	Assistant Secretary, Vocational and Adult Ed., Education	05.08.06	05.08.06				
	Berger, Katherine	Member, National Museum and Library Services Board	05.03.06	05.05.06				
	Brosius, Karen	Member, National Museum and Library Services Board	05.03.06	05.05.06				
	Miaoulis, Ioannis	Member, National Museum and Library Services Board	05.03.06	05.05.06				
	Pickett, Sandra	Member, National Museum and Library Services Board	05.03.06	05.05.06				
	Orr-Cahall, Christina	Member, National Museum and Library Services Board	05.03.06	05.05.06				
	Starr, Kevin Owen	Member, National Museum and Library Services Board	05.03.06	05.05.06				
	Warder, Lawrence A.	CFO, Department of Education	04.25.06	04.25.06				
	Cooper, Ronald	General Counsel, EEOC	03.27.06	03.27.06				
	Tredick, Peter	Member, National Mediation Board	03.27.06	03.27.06				
	Hoglander, Harry	Member, National Mediation Board	03.27.06	03.27.06				
	von Eshenbach, Andrew	Commissioner, FDA, HHS	03.15.06	03.15.06				
	Stagg, J.C.A.	Member, Brd. of Trust., James Madison Mem. Fellowship Found.	03.13.06	03.13.06				
	Chiles, Jonann E.	Member, Brd. Of Directors, Legal Services Corporation	03.13.06	03.13.06				
	Bridges, Jerry Gayle	CFO, Corporation for National and Community Service	03.07.06	03.07.06				
	Kirsanow, Peter N.	Member, National Labor Relations Board	N/A	02.10.06				
	Schaumber, Peter	Member, National Labor Relations Board	N/A	02.10.06				
	Meisburg, Ronald E.	General Counsel, National Labor Relations Board	N/A	02.10.06				
	Rosenfeld, Arthur F.	Director, Federal Mediation and Conciliation Service	N/A	02.10.06				
	Walsh, Dennis P.	Member, National Labor Relations Board	N/A	02.10.06				
	Goldsmith, Stephen	Member, Brd.of Direct., CNCS	N/A	02.10.06				
	DeCamp, Paul	Administrator, Wage and Hour Division, DoL	01.30.06	01.31.06				
	Juaristi, Vince J.	Member, Brd.of Direct., CNCS	12.21.05	12.21.05				
(Recess Appointment: 01.04.06)	Goldsmith, Stephen	Member, Brd.of Direct., CNCS	12.19.05	12.20.05				
(Recess Appointment: 01.04.06)	Kirsanow, Peter N.	Member, National Labor Relations Board	11.15.05	11.17.05				
	Silver, Ron	Member, United States Institute of Peace	10.06.05	10.06.05				
	Van Rest, Judy	Member, United States Institute of Peace	10.06.05	10.06.05				
	Talbert, Kent D.	General Counsel, Education	09.27.05	09.28.05	N/A			
	Thompson, Horace A.	Member, Occupational Safety and Health Review Commission	09.27.05	09.28.05	N/A			
(Recess Appointment: 08.31.05)	Schaumber, Peter	Member, National Labor Relations Board	N/A	09.19.05				
	Stickler, Richard	Assistant Secretary, Mine Safety and Health, DOL	09.15.05	09.15.05	01.31.06	03.08.06		
(Recess Appointment: 04.19.06)	Madras, Bertha K.	Dep. Director, Demand Reduction, National Drug Control Policy	07.27.05	07.27.05	N/A	10.19.05	N/A	N/A
(Recess Appointment: 01.04.06)	Rosenfeld, Arthur F.	Director, Federal Mediation and Conciliation Service	07.21.05	07.21.05				
(Recess Appointment: 01.04.06)	Meisburg, Ronald E.	General Counsel, National Labor Relations Board	06.29.05	06.29.05				
	Holen, Arlene	Member, Federal Mine Safety and Health Review Commission	05.20.05	05.23.05	N/A	03.08.06		
(Recess Appointment: 01.17.06)	Walsh, Dennis P.	Member, National Labor Relations Board	04.27.05	04.27.05				
	Dolan, Michael	Member, Brd.of Direct., CNCS	03.29.05	04.04.05				

Committee	Name	Position	Intent	Nominated	Hearing	Reported	Floor	Confirmed
Homeland Security and Governmental Affairs	Williams, Ellen C.	Governor, United States Postal Service	05.08.06	05.09.06				
	Portman, Rob	Director, OMB	04.18.06	04.27.06	05.17.06			
	Denett, Paul	Administrator, Federal Procurement Policy, OMB	04.17.06	04.24.06				
	Paulison, R. David	Under Secretary, Federal Emergency Management, DHS	04.06.06	04.06.06				
	Doan, Lurita Alexis	Administrator, General Services Administration (GSA)	04.06.06	04.06.06				
	Barnett, Mickey D.	Governor, United States Postal Service	03.02.06	03.02.06				
	Tobin, Katherine C.	Governor, United States Postal Service	03.02.06	03.02.06				
	Cusick, Robert I.	Director, Office of Government Ethics	02.13.06	02.13.06				
	Henke, Tracy A.	Director, State and Local Govt., Coordination & Preparedness, DHS	N/A	02.10.06				
	Myers, Julie L.	Assist. Sec., Bureau of Immigration and Customs Enforcement, DHS	N/A	02.10.06				
	Norquist, David L.	CFO, DHS	01.17.06	01.18.06	05.08.06			
	Gray, S. Pamela	Judge of the D.C. Superior Court	01.11.06	01.25.06				
	Dalton, Carol A.	Associate Judge of the D.C. Superior Court	N/A	11.09.05				
	Acton, Mark	Commissioner, Postal Rate Commission	11.03.05	11.07.05	03.31.06	05.02.06		
(Recess Appointment: 01.04.06)	Henke, Tracy A.	Director, State and Local Govt., Coordination & Preparedness, DHS	07.13.05	07.14.05	12.08.05			
(Recess Appointment: 01.04.06)	*Myers, Julie L.	Assist. Sec., Bureau of Immigration and Customs Enforcement, DHS	06.29.05	06.29.05	09.15.05	10.07.05		
	Anderson, Jennifer M.	Assoc. Judge of the Superior Court of DC	02.14.05	02.14.05				
	Conboy, Stephen T.	U.S. Marshal, D.C. Superior Court	01.24.05	01.24.05				
Judiciary	Anderson, Thomas D.	U.S. Attorney for the District of Vermont	N/A	05.11.06				
	Gorsuch, Neil M.	U.S. Circuit Judge for the Tenth Circuit	N/A	05.10.06				
	Baker, Valerie L.	U.S. District Judge for the Central District of CA	N/A	05.04.06				
	Holmes, Jerome A.	U.S. Circuit Judge for the Tenth Circuit	N/A	05.04.06				
	Rosenberg, Charles P.	U.S. Attorney for the E. District of VA	N/A	05.04.06				
	Tydingco-Gatewood, Frances	Judge for the District Court of Guam	N/A	04.25.06				
	Gelpi, Gustavo Antonio	U.S. District Judge for the District of Puerto Rico	N/A	04.24.06				
	Gutierrez, Philip S.	U.S. District Judge for the Central District of California	N/A	04.24.06				
	Jordan, Daniel Porter	U.S. District Judge for the S. District of MS	N/A	04.24.06				
	Peterson, Erik C.	U.S. Attorney for the W. District of WI	N/A	04.24.06				
	Orton, Gary D.	U.S. Marshal for the District of Nevada	N/A	03.30.06				
	Wainstein, Kenneth L.	Assistant Attorney General, National Security Division, DOJ	03.13.06	03.13.06	05.02.06			
	Smith, Milan D.	U.S. Circuit Judge for the Ninth Circuit	N/A	02.14.06	04.25.06	05.04.06		
	Whitney, Frank D.	U.S. District Judge for the W. District of NC	N/A	02.14.06				
	Ikuta, Sandra Segal	U.S. Circuit Judge for the Ninth Circuit	N/A	02.08.06	05.02.06			
	Wallace, Michael B.	U.S. Circuit Judge for the Fifth Circuit	N/A	02.08.06				
	Bradbury, Steven G.	Assistant Attorney General, Legal Counsel, DOJ	N/A	01.25.06				
	Kavanaugh, Brett M.	U.S. Circuit Judge for the DC Circuit	N/A	01.25.06	05.09.06	05.11.06		
	Bryant, Vanessa Lynne	U.S. District Judge for the District of Connecticut	N/A	01.25.06				
	Bumb, Renee Marie	U.S. District Judge for the District of New Jersey	N/A	01.25.06	04.25.06	05.04.06		
	Guilford, Andrew J.	U.S. District Judge for the Central District of California	N/A	01.25.06				
	Hillman, Noel Lawerence	U.S. District Judge for the District of New Jersey	N/A	01.25.06	04.25.06	05.04.06		

Committee	Name	Position	Intent	Nominated	Hearing	Reported	Floor	Confirmed
	Wigenton, Susan Davis	U.S. District Judge for the District of New Jersey	N/A	01.25.06	04.25.06	05.04.06		
	Smith, Norman Randy	U.S. Circuit Judge for the Ninth Circuit	N/A	12.16.05	03.01.06	05.04.06		
(Recess Appointment: 08.31.05)	Fisher, Alice S.	Assistant Attorney General for Criminal Division, DOJ	N/A	09.19.05				
(Recess Appointment: 04.19.06)	O'Gara, James F. X.	Deputy Director, Supply Reduction, National Drug Control Policy	07.28.05	07.28.05	10.18.05	N/A	N/A	N/A
(Recess Appointment: 01.04.06)	*Myers, Julie L.	Assist. Sec., Bureau of Immigration and Customs Enforcement, DHS	06.29.05	06.29.05	10.18.05	11.07.05		
	Boyle, Terrence W.	U.S. Circuit Judge for the Fourth Circuit	02.14.05	02.14.05	03.03.05	06.16.05		
	Haynes, William James	U.S Circuit Judge for the Fourth Circuit	02.14.05	02.14.05				
	Myers, William Gerry	U.S. Circuit Judge for the Ninth Circuit	02.14.05	02.14.05	03.01.05	03.17.05		
	Cox, Sean F.	U.S. District Judge for the E. District of MI	02.14.05	02.14.05	05.02.06	05.11.06		
	Ludington, Thomas L.	U.S. District Judge for the E. District of MI	02.14.05	02.14.05	05.02.06	05.11.06		
	Sheridan, Peter G.	U.S. District Judge for the District of NJ	02.14.05	02.14.05	04.25.06	05.04.06		
	Aguigui, Earl C.	U.S. Marshal for the District of Guam and N. Mariana Islands, DOJ	02.14.05	02.14.05				
	Rivkin, David B.	Member, U.S. Foreign Claims Settlement Commission, DOJ	01.24.05	01.24.05				
Rules and Administration	Lenhard, Robert D.	Federal Election Commission (FEC)	N/A	02.10.06				
	Walther, Steven T.	Federal Election Commission (FEC)	N/A	02.10.06				
	Spakovsky, Hans Von	Federal Election Commission (FEC)	N/A	02.10.06				
	Mason, David M.	Federal Election Commission (FEC)	12.16.05	12.16.05				
(Recess Appointment: 01.04.06)	Lenhard, Robert D.	Federal Election Commission (FEC)	12.16.05	12.16.05				
(Recess Appointment: 01.04.06)	Walther, Steven T.	Federal Election Commission (FEC)	12.16.05	12.16.05				
(Recess Appointment: 01.04.06)	Spakovsky, Hans Von	Federal Election Commission (FEC)	12.16.05	12.16.05				
Small Business	Preston, Steven C.	Administrator, Small Business Administration	04.25.06	04.25.06				
Veterans' Affairs	Cooper, Daniel	Under Secretary, Benefits, Department of Veterans Affairs	03.30.06	03.30.06	N/A	04.27.06		
Intelligence	*Hayden, Gen. Michael*	Director, CIA	05.08.06	05.08.06	05.18.06			
	Rizzo, John A.	General Counsel, CIA	03.15.06	03.15.06				

New Email Message

From: Teague, Matthew L.
Sent: Monday, May 15, 2006 7:08 AM
To: Becker, Amanda; Bullock, Katja; Clark, David M.; Frans, Luke; Moy, Edmund C.; Reyes, Luis A.; Christie, Jennifer K.; Curran, Kevin H.; Delatorre, Lindsey M.; Miller, Martha C.; Stone, Jonathan D.; Trent, Joshua; Barker, Janae D.; Holden, Chelsea M.; Johanson, Aaron L.; Su, Sahra Y.; Walker, James H.; White, Sean C.
Subject: FW: Nominations Reports
Attachments: 05.12.06 Nominations Pending and Confirmed.xls; 05.12.06 Nominations Pending.xls

---

From: Dunne, Dianna L.
Sent: Friday, May 12, 2006 7:43 PM
To: Wolff, Candida P.; Wright, Liza; O'Hollaren, Sean B.; Badger, William D.; Moy, Edmund C.; Fiddelke, Debbie S.; Brown, Jamie E.; Emling, John G.; Hauck, Megan E.; Allen, Michael; Becker, Brenda L.; Swonger, Amy H.; Healy, Erin E.; Bullock, Katja; Kratovil, Lindley; Ransbottom, Sarah E.; Teague, Matthew L.; Roebke, Heather M.; Persinger, John M.; Drummond, Michael; Rao, Neomi J.; Courtwright, Susan M.
Cc: Dunne, Dianna L.
Subject: Nominations Reports

Please find attached the comprehensive pending and confirmed nominations report and a report that has only pending nominations for the week ending Friday, May 12, 2006. If you have any questions, please contact me. Thank you. Regards, Dianna

The following nominations were confirmed today:

Marc Kesselman to be General Counsel of Dept. of Ag
Linda Strachan to be Asst Sec of Ag
Boyd Rutherford to be Asst Sec of Ag
Gale Buchanan to be Undersecretary of Ag
Timothy Anthony Junker to be US Marshal for Northern District of Iowa
Patrick Carroll Smith to be US Marshal for Western District of NC
Uttam Dillon to be Director of Counternarcotics Enforcement, Dept Homeland Security

Dianna Dunne
Office of Legislative Affairs/Senate
The White House
Washington, D.C. 20502
(202) 456-2092

Nominations Pending and Confirmed in the 109th Congress

(Nominations in Bold have been confirmed.)

(Nominations in Italics are priorities.)

(Nominations with an asterisk (*) have been referred to more than one Committee.)

Committee	Name	Position	Intent	Nominated	Hearing	Reported	Floor	Confirmed
Agriculture, Nutrition, & Forestry	**Strachen, Linda A.**	Assistant Secretary, Congressional Relations, USDA	02.16.06	02.17.06	03.14.06	03.15.06	05.12.06	**05.12.06**
	Rutherford, Boyd Kevin	Assistant Secretary, Administration, USDA	01.27.06	01.27.06	03.14.06	03.15.06	05.12.06	**05.12.06**
	Buchanan, Gale A.	Under Secretary, Research, Education, and Economics, USDA	01.12.05	01.18.06	03.14.06	03.15.06	05.12.06	**05.12.06**
	Kesselman, Marc L.	General Counsel, Department of Agriculture	11.15.05	11.17.05	03.14.06	03.15.06	05.12.06	**05.12.06**
	Christopherson, Charles	CFO, USDA	09.07.05	09.08.05	11.10.05	11.10.05	11.10.05	**11.10.05**
	Andrew, James M.	Administrator, Rural Utilities Services, USDA	08.25.05	09.06.05	11.10.05	11.10.05	11.10.05	**11.10.05**
	Raymond, Richard	Under Secretary, Food Safety, USDA	05.26.05	05.26.05	06.22.05	07.01.05	07.01.05	**07.01.05**
	Lukken, Walter	Commissioner, CFTC, (Reapp.)	05.24.05	05.25.05	06.09.05	06.30.05	06.30.05	**06.30.05**
	Jeffrey, Reuben	Commissioner, and upon confirmation, Chairman., CFTC	05.17.05	05.17.05	06.09.05	06.30.05	06.30.05	**06.30.05**
	Jeffrey, Reuben	Commissioner, CFTC	05.17.05	05.17.05	06.09.05	06.30.05	06.30.05	**06.30.05**
	Connor, Charles F.	Deputy Secretary, USDA	03.11.05	03.14.05	04.06.05	04.12.05	04.27.05	**04.27.05**
	Dorr, Thomas C.	Under Secretary for Rural Develop., USDA		01.24.05	04.27.05	05.12.05	07.21.05	**07.21.05**
	Dorr, Thomas C.	Member, Commodity Credit Corp		01.24.05	04.27.05	05.12.05	07.21.05	**07.21.05**
	Johanns, Michael O.	Secretary, USDA	01.04.05	01.04.05	01.06.05	01.06.05	01.20.05	**01.20.05**
Armed Services	Tobey, William H.	Dep. Admin., Defense Nuclear Nonproliferation, NNSA, DOE	05.11.06	05.11.06				
	Payton, Sue C.	Assist. Secretary, Acquisition, Research & Development, Air Force	04.25.06	04.25.06				
	Blair, Anita	Assistant Secretary, Manpower and Reserve Affairs, Air Force	04.13.06	04.24.06				
	England, Gordon	Deputy Secretary, DOD	N/A	02.10.06	N/A	N/A	N/A	N/A
	Smith, Dorrance	Assistant Secretary, Public Affairs, DOD	N/A	02.10.06	N/A	N/A	N/A	N/A
	Cohen, Benedict S.	General Counsel, Department of the Army, DoD	02.03.06	02.06.06				
	D'Agostino, Thomas P.	Deputy Administrator, Defense Programs, NNSA, DoE	01.27.06	01.27.06	02.15.06	02.16.06	02.17.06	**02.17.06**
	Geren, Preston M.	Under Secretary of the Army, DoD	01.17.05	01.18.06	02.15.06	02.16.06	02.17.06	**02.17.06**
	Finley, James I.	Deputy Under Secretary, Acquisition and Technology, DOD	12.19.05	12.20.05	02.15.06	02.16.06	02.17.06	**02.17.06**
	Dominguez, Michael	Deputy Under Secretary, Personnel and Readiness, DOD	11.21.05	12.13.05	02.15.06			
(Recess Appointment: 01.04.06)	**Smith, Dorrance**	Assistant Secretary, Public Affairs, DOD	09.22.05	09.22.05	12.13.05	12.19.05	04.07.06	**04.07.06**
(Recess Appointment: 08.02.05)	Flory, Peter	Assistant Secretary of Defense, DOD	N/A	09.19.05				
(Recess Appointment: 08.09.05)	**Edelman, Eric S.**	Under Secretary, Policy, DOD	N/A	09.19.05	N/A	N/A	02.09.06	**02.09.06**
	Etter, Delores M.	Assist. Sec. of the Navy, Research, Develop., and Acquisition, DOD	09.06.05	09.06.05	10.25.05	10.27.05	10.28.05	**10.28.05**
	Wynne, Michael W.	Secretary of the Air Force, DOD	08.16.05	09.06.05	10.06.05	10.27.05	10.28.05	**10.28.05**
	Winter, Donald C.	Secretary of the Navy, DOD	08.16.05	09.06.05	10.06.05	10.27.05	11.10.05	**11.10.05**
	Young, John J.	Director, Defense Research and Engineering, DOD	07.28.05	07.28.05	10.25.05	10.27.05	10.28.05	**10.28.05**
	Eastin, Keith E.	Assistant Secretary, Installations and Environment, Army, DOD	06.29.05	06.29.05	07.28.05	07.28.05	07.29.05	**07.29.05**
	Eggenberger, A.J.	Mem., Defense Nuclear Facilities Board and designate Chairr	06.29.05	06.29.05	N/A	10.27.05		
	Bell, Phillip Jackson	Dep. Und. Sec., Logistics and Material Readiness, DOD	06.28.05	06.28.05	07.28.05	07.28.05	07.29.05	**07.29.05**
	Sega, Ronald M.	Under Secretary, Air Force, DOD	06.28.05	06.28.05	07.28.05	07.28.05	07.29.05	**07.29.05**
	Grimes, John G.	Assistant Secretary, Networks and Information Integration, DOD	06.16.05	06.16.05	07.28.05	10.27.05	10.28.05	**10.28.05**
	Anderson, William C.	Assist. Sec., Installations and Environment, Air Force, DOD	05.26.05	05.26.05	07.28.05	10.27.05	10.28.05	**10.28.05**

Committee	Name	Position	Intent	Nominated	Hearing	Reported	Floor	Confirmed
	***Rispoli, James A.**	Assistant Secretary, Environmental Management, DOE	05.17.05	05.17.05	06.29.05	06.30.05	07.29.05	**07.29.05**
(Recess Appointment: 08.09.05)	**Edelman, Eric S.**	Under Secretary, Policy, DOD	05.16.05	05.16.05	06.29.05	07.29.05	NA	NA
	Stanley, Daniel R.	Assistant Secretary, Legislative Affairs, DOD	05.13.05	05.16.05	06.29.05	06.30.05	06.30.05	**06.30.05**
	Krieg, Kenneth J.	Under Sec., Acquisition, Technology, and Logistics, DOD	04.01.05	04.04.05	04.21.05	05.25.05	05.26.05	**05.26.05**
(Recess Appointment: 01.04.06)	***England, Gordon***	Deputy Secretary, DOD	03.31.05	04.07.05	04.19.05	07.29.05	04.06.06	**04.06.06**
(Recess Appointment: 04.01.05)	**Turner, Sue Ellen**	Member, BRAC	03.15.05	03.15.05	NA	NA	NA	NA
(Recess Appointment: 04.01.05)	**Skinner, Samuel Knox**	Member, BRAC	03.15.05	03.15.05	NA	NA	NA	NA
(Recess Appointment: 04.01.05)	**Newton, Lloyd Warren**	Member, BRAC	NA	NA	NA	NA	NA	NA
(Recess Appointment: 04.01.05)	**Hill, James T.**	Member, BRAC	03.15.05	03.15.05	NA	NA	NA	NA
(Recess Appointment: 04.01.05)	**Hansen, James V.**	Member, BRAC	03.15.05	03.15.05	NA	NA	NA	NA
(Recess Appointment: 04.01.05)	**Gehman, Harold W.**	Member, BRAC	03.15.05	03.15.05	NA	NA	NA	NA
(Recess Appointment: 04.01.05)	**Coyle, Philip**	Member, BRAC	03.15.05	03.15.05	NA	NA	NA	NA
(Recess Appointment: 04.01.05)	**Bilbray, James H.**	Member, BRAC	03.15.05	03.15.05	NA	NA	NA	NA
(Recess Appointment: 04.01.05)	**Principi, Anthony J.**	Member and Chairman, BRAC	03.04.05	03.04.05	03.15.05	03.17.05	NA	NA
	Woodley, John Paul	Assistant Secretary of the Army, DOD	01.24.05	01.24.05	02.15.05	03.17.05	05.12.05	**05.12.05**
	Carr, James William	Member, Nat'l Security Education Board	01.24.05	01.24.05	N/A	03.17.05	03.17.05	**03.17.05**
	Dennison, George M.	Member, Nat'l Security Education Board	01.24.05	01.24.05	N/A	03.17.05	03.17.05	**03.17.05**
	McKenna, Andrew J.	Member, Nat'l Security Education Board	01.24.05	01.24.05	N/A	12.19.05		
	Skinner, Kiron K.	Member, Nat'l Security Education Board	01.24.05	01.24.05	N/A	03.17.05	03.17.05	**03.17.05**
(Recess Appointment: 08.02.05)	Flory, Peter	Assistant Secretary of Defense, DOD	01.24.05	01.24.05	N/A	07.28.05	N/A	N/A
	Penn, Buddie J.	Assistant Secretary, Navy, DOD	01.24.05	01.24.05	02.15.05	02.17.05	02.17.05	**02.17.05**
Banking, Housing and Urban Affairs	Bair, Sheila C.	Chairman, FDIC	05.01.06	05.02.06				
	Lockhart, James B.	Director, Office of Federal Housing Enterprise Oversight, HUD	04.27.06	04.27.06				
	Cox, John W.	CFO, HUD	03.02.06	03.02.06	05.16.06			
	Rymer, Jon T.	Inspector General, FDIC	02.13.06	02.14.06	05.16.06			
	Lambright, James	President, Export-Import Bank	02.13.06	02.13.06	05.16.06			
	Bucelo, Armando J.	Director, Board of Directors, Securities Investor Protection Corp.	02.03.06	02.06.06	05.16.06			
	Farha, Todd S.	Director, Board of Directors, Securities Investor Protection Corp.	02.03.06	02.06.06	05.16.06			
	Lazear, Edward P.	Member, Council of Economic Advisors, EOP	01.30.06	01.31.06	02.14.06	02.16.06	02.17.06	**02.17.06**
	Warsh, Kevin	Member, Board of Governors, Federal Reserve System	01.27.06	01.27.06	02.14.06	02.16.06	02.17.06	**02.17.06**
	Kroszner, Randall Scott	Member, Board of Governors, Federal Reserve System	01.27.06	01.27.06	02.14.06	02.16.06	02.17.06	**02.17.06**
	Simpson, James S.	Federal Transit Administrator, DoT	01.17.06	01.18.06	03.14.06			
	Couch, Robert M.	President, Government National Mortgage Association, HUD	01.04.06	01.18.06	03.14.06			
	Bernanke, Ben S.	Chairman, Board of Governors, Federal Reserve System	10.24.05	11.01.05	11.15.05	11.16.05	01.31.06	**01.31.06**
	Bernanke, Ben S.	Member, Board of Governors, Federal Reserve System	10.24.05	11.01.05	11.15.05	11.16.05	01.31.06	**01.31.06**
	Hyland, Gigi	Member, National Credit Union Administration Board	09.29.05	09.29.05	10.25.05	11.03.05	11.07.05	**11.07.05**
	Baicker, Katherine	Member, Council of Economic Advisers, EOP	09.21.05	09.22.05	10.25.05	11.03.05	11.04.05	**11.04.05**
	Slaughter, Matthew	Member, Council of Economic Advisers, EOP	09.21.05	09.22.05	10.25.05	11.03.05	11.04.05	**11.04.05**
	Cabrera, Orlando J.	Assistant Secretary, Public and Indian Housing, HUD	08.19.05	09.06.05	10.25.05	11.03.05	11.04.05	**11.04.05**
	Lavin, Franklin L.	Under Secretary, International Trade, DOC	07.29.05	07.29.05	09.15.05	09.29.05	10.28.05	**10.28.05**
(Withdrawn on 09.19.05)	Neese, Terry	Director of the Mint, Treasury	07.29.05	07.29.05	09.20.05	N/A	N/A	N/A

Committee	Name	Position	Intent	Nominated	Hearing	Reported	Floor	Confirmed
	Henry, Emil W.	Assistant Secretary, Financial Institutions, Treasury	07.28.05	07.28.05	09.20.05	09.29.05	10.07.05	**10.07.05**
	Gottfried, Keith E.	General Counsel, HUD	07.27.05	07.27.05	09.15.05	09.29.05	10.07.05	**10.07.05**
	Gruenberg, Martin	Member, FDIC (For a term expiring 12/27/2012) (Reapp.)	N/A	07.25.05	07.26.05	07.28.05	07.29.05	**07.29.05**
	Gruenberg, Martin	Vice Chairperson, FDIC	07.22.05	07.22.05	07.26.05	07.28.05	07.29.05	**07.29.05**
	Gruenberg, Martin	Member of the Board of Directors, FDIC	07.22.05	07.22.05	07.26.05	07.28.05	07.29.05	**07.29.05**
	Nazareth, Annette	Member, Securities and Exchange Commission	07.22.05	07.22.05	07.26.05	07.28.05	07.29.05	**07.29.05**
	Campos, Roel C.	Member, Securities and Exchange Commission	07.22.05	07.22.05	07.26.05	07.28.05	07.29.05	**07.29.05**
	Williams, Darlene F.	Assistant Secretary, Policy Develop. & Research, HUD	07.22.05	07.25.05	09.15.05	09.29.05	10.07.05	**10.07.05**
	Nelson, Keith A.	Assistant Secretary, Administration, HUD	07.11.05	07.12.05	09.15.05	09.29.05	10.07.05	**10.07.05**
	O'Brien, Patrick M.	Assistant Secretary, Terrorist Financing, Treasury	N/A	06.29.05	09.20.05	09.29.05	10.07.05	**10.07.05**
	Kendrick, Kim	Assistant Secretary, Fair Housing and Equal Opportunity, HUD	06.29.05	06.29.05	09.15.05	09.29.05	10.07.05	**10.07.05**
	McCormick, David H.	Under Secretary, Export Administration, DOC	06.28.05	06.28.05	09.15.05	09.29.05	10.07.05	**10.07.05**
	Jackson, Daryl W.	Assistant Secretary, Export Enforcement, DOC	06.28.05	06.28.05	09.15.05	09.29.05	10.07.05	**10.07.05**
	Cox, Christopher	Commissioner, and upon confirmation, Chairman, SEC	06.02.05	06.30.05	07.26.05	07.28.05	07.29.05	**07.29.05**
	***Hernandez, Israel**	Assist. Sec. & Dir. Gen., US & Foreign Commercial Service, DoC	05.26.05	05.26.05	09.15.05	09.29.05	10.07.05	**10.07.05**
	Reich, John M.	Director, Thrift Supervision, Treasury, for a term of 5 years	06.06.05	06.06.05	07.26.05	07.28.05	07.29.05	**07.29.05**
	Hood, Rodney E.	Member, National Credit Union Administration Board	04.29.05	05.09.05	10.25.05	11.03.05	11.07.05	**11.07.05**
(Withdrawn on 06.06.05)	Reich, John M.	Director, Thrift Supervision, Treasury	04.26.05	05.25.05	N/A	N/A	N/A	N/A
	Montgomery, Brian D.	Asst. Sec., Housing & designate Fed. Housing Comm., HUD	04.12.05	04.25.05	05.25.05	06.09.05	06.13.05	**06.13.05**
	Bernanke, Ben S.	Member, Council of Economic Advisers, EOP	04.01.05	04.27.05	05.25.05	06.09.05	06.15.05	**06.15.05**
	Dugan, John	Comptroller of the Currency, Treas.	02.28.05	02.28.05	07.26.05	07.28.05	07.29.05	**07.29.05**
	Hardiman, William	Mem., Brd of Dir., Nat'l Instit. Of Blding Sciences	01.24.05	01.24.05	05.16.06			
	Patenaude, Pamela	Assistant Sec., Community Planning and Development, HUD	01.24.05	01.24.05	N/A	04.15.05	04.15.05	**04.15.05**
	Rosenfeld, Ronald	Member, Board of Directors, Federal Housing Finance Board	01.24.05	01.25.05	03.01.05	03.09.05	03.16.05	**03.16.05**
Budget	*Portman, Rob*	Director, OMB	04.18.06	04.27.06	05.11.06			
Commerce, Science, and Transportation	Kneur, John M. R.	Assistant Secretary, Communications &Information, DOC	05.01.06	05.01.06				
	Martin, Kevin	Member, FCC	04.25.06	04.25.06				
	Rosenker, Mark V.	Chairman, NTSB	04.13.06	04.24.06				
(Withdrawn: 04.24.06)	Emling, John G.	Assistant Secretary, Legislative & Intergovernmental Affairs, DOC	02.23.06	02.27.06	N/A	N/A	N/A	N/A
	Sosa, Enrique J.	Member, Reform Board (Amtrak)	N/A	02.10.06				
	Hall, Floyd	Member, Reform Board (Amtrak)	N/A	02.10.06				
	Steinberg, Andrew	Assistant Secretary, Aviation & International Affairs, DoT	02.09.06	02.10.06				
	McDowell, Robert	Commissioner, FCC	02.03.06	02.06.06	03.09.06	03.16.06		
	Barrett, Thomas	Administrator, Pipeline & Hazardous Materials Safety Admin., DoT	01.24.06	01.25.06	02.07.06	03.16.06		
	Duvall, Tyler D.	Assistant Secretary, Transportation Policy, DoT	01.17.06	01.18.06	02.07.06	03.16.06		
	Nason, Nicole R.	Administrator, National Highway Traffic Safety Admin., DoT	01.17.06	01.18.06	02.07.06	03.16.06		
	Karr, Roger Shane	Assistant Secretary, Governmental Affairs, DoT	01.17.06	01.18.06	02.07.06	03.16.06		
(Withdrawn on 03.27.06)	Sanborn, David C.	Administrator, Maritime Administration, DoT	01.17.06	01.18.06	02.07.06	N/A	N/A	N/A
	Cresanti, Robert C.	Under Secretary, Technology, DOC	11.10.05	11.10.05	02.07.06	03.16.06	03.16.06	**03.16.06**
	Tate, Deborah Taylor	Member, Federal Communications Commission (FCC)	11.09.05	11.09.05	12.13.05	12.13.05	12.21.05	**12.21.05**

Committee	Name	Position	Intent	Nominated	Hearing	Reported	Floor	Confirmed
	Copps, Michael Joseph	Member, Federal Communications Commission (FCC)	11.09.05	11.09.05	12.13.05	12.13.05	12.21.05	**12.21.05**
	Rosch, J. Thomas	Commissioner, Federal Trade Commission (FTC)	09.29.05	09.29.05	11.14.05	11.17.05	12.17.05	**12.17.05**
	Dale, Shana L.	Deputy Administrator, NASA	09.09.05	09.13.05	11.01.05	11.02.05	11.04.05	**11.04.05**
	Higgins, Kathryn	Member, National Transportation Safety Board (NTSB)	07.28.05	07.28.05	11.01.05	11.02.05	12.17.05	**12.17.05**
	Kovacic, William E.	Commissioner, Federal Trade Commission (FTC)	07.28.05	07.28.05	11.14.05	11.17.05	12.17.05	**12.17.05**
	Dye, Rebecca F.	Commissioner, Federal Maritime Commission	07.11.05	07.12.05	N/A	07.21.05	07.22.05	**07.22.05**
	***Hernandez, Israel**	Assist. Sec. & Dir. Gen., US & Foreign Commercial Service, DoC	05.26.05	05.26.05	06.16.05	06.23.05	10.07.05	**10.07.05**
	Jeffrey, William Alan	Director, NIST, DOC	05.24.05	05.25.05	06.16.05	06.23.05	07.22.05	**07.22.05**
	Kaveeshwar, Ashok	Administrator, Research and Innov. Tech. Admin., DOT	05.24.05	05.25.05	06.16.05	06.23.05	06.30.05	**06.30.05**
	***Hawley, Edmund S.**	Asst. Sec., Transportation Security Administration, DHS	05.06.05	05.19.05	06.16.05	06.23.05	07.22.05	**07.22.05**
	Sullivan, John J.	General Counsel, DOC	04.26.05	05.09.05	05.18.05	06.23.05	07.22.05	**07.22.05**
	Sheinberg, Phyllis F.	Asst. Sec., Budgets and Programs and CFO, DOT	04.12.05	04.14.05	04.26.05	04.27.05	04.28.05	**04.28.05**
	Cino, Maria	Deputy Secretary, DOT	04.06.05	04.06.05	04.26.05	04.27.05	05.11.05	**05.11.05**
	Sampson, David A.	Deputy Secretary, DOC (Designated Acting on 05.02.05)	04.01.05	04.04.05	05.18.05	06.23.05	07.22.05	**07.22.05**
(Withdrawn on 12.13.05)	Connors, Ellen Engleman	Chairman, National Transportation Safety Board (NTSB)	03.24.05	04.04.05	N/A	N/A	N/A	N/A
	Rosenker, Mark V.	Member, National Transportation Safety Board (NTSB)	03.24.05	04.04.05	11.01.05	11.02.05	12.17.05	**12.17.05**
	Boardman, Joseph H.	Administrator, Federal Railroad Administration, DOT	03.17.05	03.17.05	04.12.05	04.27.05	04.28.05	**04.28.05**
	Griffin, Michael D.	Administrator, NASA	03.11.05	03.14.05	04.12.05	04.13.05	04.13.05	**04.13.05**
	Nord, Nancy Ann	Commissioner, CPSC, 7 yrs. term from 10.27.05	02.28.05	02.28.05	04.12.05	04.27.05	04.28.05	**04.28.05**
	Nord, Nancy Ann	Commissioner, CPSC, for term expiring 10.26.05	02.28.05	02.28.05	04.12.05	04.27.05	04.28.05	**04.28.05**
	Cobey, William	Mem., Brd of Dir., Metro. Wash. Airports Auth.	02.28.05	02.28.05	04.12.05	04.27.05	04.28.05	**04.28.05**
(Recess Appointment: 01.04.06)	Sosa, Enrique J.	Member, Reform Board (Amtrak)	01.24.05	01.24.05				
(Recess Appointment: 01.04.06)	Hall, Floyd	Member, Reform Board (Amtrak)	01.24.05	01.24.05				
	Gutierrez, Carlos M.	Secretary, DOC	01.04.05	01.04.05	01.05.05	01.06.05	01.24.05	**01.24.05**
Energy and Natural Resources	Myers, Mark	Director, USGS, DoI	05.03.06	05.03.06				
	Kempthorne, Dirk	Secretary, Department of Interior	03.16.06	04.24.06	05.04.06	05.10.06		
	Moeller, Philip	Member, FERC	03.07.06	03.07.06				
	Wellinghof, Jon	Member, FERC	03.07.06	03.07.06				
	Spurgeon, Dennis R.	Assistant Secretary, Nuclear Energy, DOE	02.13.06	02.13.06	03.09.06	03.15.06	03.27.06	**03.27.06**
	Karsner, Alexander	Assistant Secretary, EERE, DOE	12.21.05	12.21.05	03.09.06	03.15.06	03.16.06	**03.16.06**
	Orbach, Raymond	Under Secretary for Science, DOE	N/A	12.13.05	03.09.06	03.15.06		
	Bernhardt, David Longly	Solicitor, Department of the Interior	11.17.05	11.18.05	03.09.06	03.15.06		
	Sproat, Edward F.	Director, Civilian Radioactive Waste Management, DOE	09.07.05	09.08.05	11.10.05	11.16.05		
	Jarrett, Jeffrey D.	Assistant Secretary, Fossil Energy, DOE	08.31.05	09.06.05	11.10.05	11.16.05	12.17.05	**12.17.05**
	***Rispoli, James A.**	Assistant Secretary, Environmental Management, DOE	05.17.05	05.17.05	07.12.05	07.21.05	07.29.05	**07.29.05**
	Limbaugh, Mark A.	Assistant Secretary, Water and Science, DOI	05.10.05	05.11.05	07.14.05	07.21.05	07.22.05	**07.22.05**
	Sigal, Jill L.	Asst. Sec., Congressional and Intergovernmental, DOE	05.06.05	05.09.05	07.12.05	07.21.05	07.28.05	**07.28.05**
	Weimer, R. Thomas	Assist. Sec., Policy, Management, and Budget, DOI	05.02.05	05.09.05	07.14.05	07.21.05	12.21.05	**12.21.05**
	Hill, David R.	General Counsel, DOE	04.12.05	04.14.05	07.12.05	07.21.05	07.28.05	**07.28.05**
	Garman, David	Under Secretary, DOE	03.04.05	03.04.05	04.06.05	04.13.05	06.15.05	**06.15.05**
	Sell, Jeffrey Clay	Deputy Secretary, DOE	02.08.05	02.28.05	03.09.05	03.16.05	03.17.05	**03.17.05**

Committee	Name	Position	Intent	Nominated	Hearing	Reported	Floor	Confirmed
	Scarlett, Patricia Lynn	Deputy Secretary, DOI	02.18.05	02.18.05	03.09.05	03.16.05	11.18.05	**11.18.05**
	Bodman, Samuel W.	Secretary, DOE	01.04.05	01.04.05	01.19.05	01.26.05	01.31.05	**01.31.05**
Environment and Public Works	Klein, Dale	Chairman, Nuclear Regulatory Commission (NRC)	04.27.06	04.27.06				
	O'Neill, Molly A.	Assistant Administrator, Environmental Information, EPA	03.27.06	03.27.06				
	Capka, J. Richard	Administrator, Federal Highway Administration, DoT	03.07.06	03.07.06	04.05.06	04.26.06		
	Wehrum, William L.	Assistant Administrator, Air and Radiation , EPA	02.27.06	02.27.06	04.05.06	04.26.06		
	Gulliford, James B.	Assistant Administrator, Toxic Substances, EPA	01.17.05	01.18.06	04.05.06	04.26.06		
	DePriest, Donald R.	Member, TVA	12.21.05	12.21.05	02.08.06	02.15.06	03.03.06	**03.03.06**
	Thrailkill, Howard	Member, TVA	12.21.05	12.21.05	02.08.06	02.15.06	03.03.06	**03.03.06**
	Williams, Susan R.	Member, TVA	12.21.05	12.21.05	02.08.06	02.15.06	03.03.06	**03.03.06**
	Bottorff, Dennis	Member, TVA	11.17.05	11.17.05	02.08.06	02.15.06	03.03.06	**03.03.06**
	Duncan, Robert M.	Member, TVA	11.17.05	11.17.05	02.08.06	02.15.06	03.03.06	**03.03.06**
	Sansom, William	Member, TVA	11.17.05	11.17.05	02.08.06	02.15.06	03.03.06	**03.03.06**
(Withdrawn on 12.21.05)	Thrailkill, Howard	Member, TVA	11.17.05	11.17.05	N/A	N/A	N/A	N/A
(Withdrawn on 12.21.05)	Williams, Susan R.	Member, TVA	11.17.05	11.17.05	N/A	N/A	N/A	N/A
	Bracy, Terrence L.	Member, Board of Trustees, Udall Foundation	09.29.05	10.06.05	02.08.06	02.15.06	02.16.06	**02.16.06**
	Gray, Lyons	Chief Financial Officer, EPA	09.06.05	09.06.05	09.22.05	10.06.05	10.07.05	**10.07.05**
	Baruah, Santanu K.	Assist. Sec., Econ. Develop., DOC (Designated Acting on 09.15.05)	08.31.05	09.06.05	09.22.05	10.06.05	12.17.05	**12.17.05**
	McGaffigan, Edward	Member, Nuclear Regulatory Commission (NRC)	07.28.05	07.28.05	09.22.05	10.06.05	10.07.05	**10.07.05**
	Gray, George M.	Assistant Administrator, Research and Development, EPA	07.28.05	07.28.05	09.22.05	10.06.05	10.07.05	**10.07.05**
	Hall, H. Dale	Director, U.S. Fish and Wildlife Services, DOI	07.15.05	07.18.05	09.22.05	10.06.05	10.07.05	**10.07.05**
	Bodine, Susan P.	Assistant Administrator, Solid Waste, EPA	06.28.05	06.28.05	07.14.05	07.20.05	12.17.05	**12.17.05**
	Nakayama, Granta Y.	Assist. Administrator, Enforcement & Compliance Assurance, EPA	06.23.05	06.23.05	07.14.05	07.20.05	07.29.05	**07.29.05**
	Peacock, Marcus	Deputy Administrator, EPA	06.01.05	06.06.05	07.14.05	07.20.05	07.28.05	**07.28.05**
	Johnson, Stephen L.	Administrator, EPA	03.04.05	03.17.05	04.06.05	04.13.05	04.28.05	**04.28.05**
(Recess Appointment: 01.19.05)	Lyons, Peter B.	Member, Nuclear Regulatory Commission (NRC)	02.14.05	02.14.05	04.20.05			
(Recess Appointment: 01.19.05)	Jaczko, Gregory B.	Member, Nuclear Regulatory Commission (NRC)	02.14.05	02.14.05	04.20.05			
	Grisoli, William T.	Member, MS River Commission	02.08.05	02.08.05	04.06.05	04.13.05	04.27.05	**04.27.05**
	Butler, Michael	Member, Board of Trustees, Udall Foundation	01.24.05	01.24.05	04.06.05	04.13.05		
	Rappoport, D. Michael	Member, Board of Trustees, Udall Foundation	01.24.05	01.24.05	04.06.05	04.13.05		
	Riley, Maj. Gen. Don T.	Member & Pres., MS River Commission	01.24.05	01.24.05	04.06.05	04.13.05	04.27.05	**04.27.05**
	Luna, Luis	Assistant Administrator, EPA	01.24.05	01.24.05	04.06.05	04.13.05	04.27.05	**04.27.05**
	Woodley, John Paul	Assistant Secretary of the Army, DOD	01.24.05	01.24.05	04.06.05	04.13.05	05.12.05	**05.12.05**
(Withdrawn on 06.16.05)	Skinner, Thomas V.	Assistant Administrator, EPA	01.24.05	01.24.05	N/A	N/A	N/A	N/A
(Withdrawn on 07.29.05)	Konetzni, Albert Henry	Member, NRC	01.04.05	01.04.05	N/A	N/A	N/A	N/A
Finance	Cherecwich, Paul	Member, Internal Revenue Service Oversight Board	04.27.06	05.01.06				
	Hammond, Donald V.	Member, Internal Revenue Service Oversight Board	04.27.06	05.01.06				
	West, Catherine G.	Member, Internal Revenue Service Oversight Board	04.27.06	05.01.06				
	Wince-Smith, Deborah	Member, Internal Revenue Service Oversight Board	04.27.06	05.01.06				
	Schwab, Susan	USTR, EOP	04.18.06	05.03.06	05.16.06			

Committee	Name	Position	Intent	Nominated	Hearing	Reported	Floor	Confirmed
	Basham, W. Ralph	Commissioner, Customs, DHS	01.30.06	01.31.06	04.05.06			
	Crowder, Richard T.	Chief Agriculture Negotiator, USTR, EOP	11.16.05	11.17.05	12.14.05	12.16.05	12.17.05	**12.17.05**
	Meron, Daniel	General Counsel, HHS	11.15.05	11.17.05				
	Spooner, David	Assistant Secretary, Import Administration, DOC	11.10.05	11.10.05	12.14.05	12.16.05	12.17.05	**12.17.05**
(Recess Appointment: 04.19.06)	Palmer, John L.	Member, Brd of Trust., Fed. Supple. Med. Insurance Trust Fund	11.03.05	11.07.05	N/A	N/A	N/A	N/A
(Recess Appointment: 04.19.06)	Palmer, John L.	Member, Brd of Trust., Fed. Old-Age & Survivors Insur.Trust Fund	11.03.05	11.07.05	N/A	N/A	N/A	N/A
(Recess Appointment: 04.19.06)	Palmer, John L.	Member, Brd of Trust., Fed. Hospital Insurance Trust Fund	11.03.05	11.07.05	N/A	N/A	N/A	N/A
(Recess Appointment: 04.19.06)	Saving, Thomas R.	Member, Brd of Trust., Fed. Supple. Med. Insurance Trust Fund	11.03.05	11.07.05	N/A	N/A	N/A	N/A
(Recess Appointment: 04.19.06)	Saving, Thomas R.	Member, Brd of Trust., Fed. Old-Age & Survivors Insur. Trust Fund	11.03.05	11.07.05	N/A	N/A	N/A	N/A
(Recess Appointment: 04.19.06)	Saving, Thomas R.	Member, Brd of Trust., Fed. Hospital Insurance Trust Fund	11.03.05	11.07.05	N/A	N/A	N/A	N/A
	Schwab, Susan Rasinski	Deputy USTR, EOP	N/A	11.02.05	N/A	11.10.05	11.10.05	**11.10.05**
	Schwab, Susan Rasinski	Deputy USTR, EOP	N/A	10.06.05	10.18.05	10.25.05	10.28.05	**10.28.05**
	Fratto, Antonio	Assistant Secretary, Public Affairs, Treasury	N/A	10.06.05	12.14.05	12.16.05	12.17.05	**12.17.05**
	Bohigian, David Steele	Assistant Secretary, Market Access and Compliance, DOC	N/A	10.06.05	12.14.05	12.16.05	12.17.05	**12.17.05**
	Bhatia, Karan K.	Deputy USTR, EOP	09.13.05	09.15.05	10.18.05	10.25.05	10.28.05	**10.28.05**
	Halpern, James S.	Judge of the United States Tax Court	N/A	09.06.05	10.18.05	10.25.05	10.28.05	**10.28.05**
	Lowery, Clay	Deputy Under Secretary, International Affairs, Treasury	08.23.05	09.06.05	10.18.05	10.25.05	10.28.05	**10.28.05**
	Maupin, John E.	Member, Social Security Advisory Board, SSAB	08.09.05	09.06.05				
	Lavin, Franklin L.	Under Secretary, International Trade, DOC	07.29.05	07.29.05	10.18.05	10.25.05	10.28.05	**10.28.05**
	Ventimiglia, Vincent J.	Assistant Secretary, Legislation, HHS	07.15.05	07.18.05	12.14.05	12.19.05	12.21.05	**12.21.05**
	Fromer, Kevin I.	Deputy Under Secretary, Legislative Affairs, Treasury	06.03.05	06.06.05	07.20.05	07.28.05	07.29.05	**07.29.05**
(Withdrawn on 10.07.05)	Morrison, Philip D.	Assistant Secretary, Tax Policy, Treasury	05.26.05	05.26.05	N/A	N/A	N/A	N/A
	Kimmitt, Robert M.	Deputy Secretary, Treasury	05.03.05	06.29.05	07.20.05	07.29.05	07.29.05	**07.29.05**
	Aranoff, Shara L.	Commissioner, U.S. International Trade Commission	04.27.05	04.27.05	05.24.05	07.29.05	07.29.05	**07.29.05**
	Quarles, Randal	Under Secretary for Domestic Finance, Treasury	04.26.05	05.26.05	07.20.05	07.29.05	07.29.05	**07.29.05**
	Pack, Sandra L.	Assistant Secretary for Management and CFO, Treasury	04.26.05	05.16.05	07.20.05	07.29.05	07.29.05	**07.29.05**
	Johnson, Charles E.	Assist. Secretary for Budget, Technology, Finance, HHS	04.21.05	04.25.05	05.24.05	07.20.05	07.22.05	**07.22.05**
	Portman, Robert J.	USTR, EOP	04.13.05	04.13.05	04.21.05	04.26.05	04.29.05	**04.29.05**
	Azar, Alex M.	Deputy Secretary, HHS	04.12.05	04.19.05	05.24.05	07.20.05	07.22.05	**07.22.05**
	Adams, Timothy D.	Under Secretary, Treasury	04.06.05	04.06.05	05.24.05	07.29.05	07.29.05	**07.29.05**
	DeFrancis, Suzanne C.	Assistant Secretary for Public Affairs, HHS	03.29.05	04.04.05	05.24.05	07.20.05	07.22.05	**07.22.05**
	Levinson, Daniel R.	IG, HHS	01.24.05	01.24.05	02.17.05	04.13.05	06.08.05	**06.08.05**
	Damelin, Harold	IG, Treasury	01.24.05	01.24.05	02.17.05	03.09.05	03.17.05	**03.17.05**
	Wagner, Raymond T.	Member, IRS Oversight Brd., Treas.	01.24.05	01.24.05	02.17.05	03.09.05	03.16.05	**03.16.05**
	Brown, Jeffrey Robert	Member, Social Security Advisory Board, SSAB	01.04.05	01.04.05	12.14.05			
	Leavitt, Michael O.	Secretary, HHS	01.04.05	01.04.05	01.19.05	01.25.05	01.26.05	**01.26.05**
Foreign Relations	Brown, Gayleatha	Ambassador to the Republic of Benin, State	05.11.06	05.11.06				
	Coneway, Peter R.	Ambassador to Switzerland, State	05.11.06	05.11.06				
	Rocca, Christina	U.S. Representative to the Conference on Disarmament, State	05.11.06	05.11.06				
	Symington, W. Stuart	Ambassador to the Republic of Djibouti	05.08.06	05.08.06				
	Taylor, William B.	Ambassador to Ukraine, State	05.01.06	05.01.06	05.12.06			

Committee	Name	Position	Intent	Nominated	Hearing	Reported	Floor	Confirmed
	Liberi, Dawn M.	Amb. to the Islamic Republic of Mauritania, State	05.01.06	05.01.06				
	Wood, Michael	Ambassador to Sweden, State	05.01.06	05.01.06				
	Bradtke, Robert A.	Ambassador to the Republic of Croatia, State	04.27.06	04.27.06				
	Foley, April H.	Ambassador to the Republic of Hungary, State	04.25.06	04.25.06				
	Jacobson, Tracey Ann	Ambassador to the Republic of Tajikistan, State	04.25.06	04.25.06				
	Vasquez, Gaddi H.	U.S. Representative to the UN for Food and Agriculture	04.25.06	04.25.06				
	Sullivan, Dan	Assistant Secretary, Economic and Business Affairs, State	04.13.06	04.24.06	05.11.06			
	Ford, Robert	Ambassador to the Republic of Algeria, State	04.13.06	04.24.06				
	Rowe, Leslie	Amb. to Papua New Guinea, the Solomon Islands, and Vanuatu	04.13.06	04.24.06				
	Derse, Anne E.	Ambassador to the Azerbaijan Republic	04.13.06	04.24.06	05.12.06			
	Cloud, John A.	Ambassador to the Republic of Lithuania	04.06.06	04.06.06				
	Williamson, John Clint	Ambassador at Large for War Crime Issues	04.06.06	04.06.06				
	Bost, Eric	Ambassador to the Republic of South Africa	04.04.06	04.05.06				
	Hughes, Lisa	Ambassador to the Republic of Suriname	04.04.06	04.05.06	05.10.06			
	Wayne, E. Anthony	Ambassador to Argentina	04.04.06	04.05.06	05.10.06			
	Robinson, David M.	Ambassador to Co-Operative Republic of Guyana	04.04.06	04.05.06	05.10.06			
	Kirby, Michael	Ambassador to the Republic of Moldova, State	03.16.06	03.27.06				
	Minton, Mark	Ambassador to Mongolia, State	03.15.06	03.15.06	04.06.06			
	McCallum, Robert	Ambassador to Australia, State	03.10.06	03.13.06				
	Tichenor, Warren	U.S. Representative to the European Office of the UN	03.07.06	03.15.06				
	Ranneberger, Michael E.	Ambassador to the Republic of Kenya	03.07.06	03.07.06				
	Godec, Robert F.	Ambassador to the Republic of Tunisia	03.07.06	03.07.06	05.03.06			
	Staples, George McDade	Director General, Foreign Service, State	03.02.06	03.02.06	03.28.06			
	Sauerbrey, Ellen R.	Assistant Secretary, Population, Refugees, and Migration, State	N/A	02.10.06				
	Wallace, Roger W.	Member, Brd.of Direct., Inter-Amer. Foundation	N/A	02.10.06				
	Hogan, Nadina	Member, Brd.of Direct., Inter-Amer. Foundation	N/A	02.10.06				
	Gray, C. Boyden	Representative to the European Union, State	N/A	02.10.06				
	Brister, Patricia	U.S. Representative, Economic and Social Council, UN	02.07.06	02.08.06	03.28.06			
	Chellaraj, Rajkumar	Assistant Secretary, Administration,	01.24.06	01.25.06	03.28.06			
	Tobias, Randall	Administrator, USAID	01.19.06	02.17.06	03.07.06	03.14.06	03.29.06	**03.29.06**
	Bernanke, Ben S.	U.S. Alternate Governor, International Monetary Fund (IMF)	01.17.05	01.18.06	N/A	02.15.06	02.16.06	**02.16.06**
	Boucher, Richard A.	Assistant Secretary, South Asian Affairs, State	01.17.05	01.18.06	02.16.06	02.16.06	02.17.06	**02.17.06**
	Bliss, Donald T.	U.S. Rep., Council of the International Civil Aviation Organization	01.12.06	01.18.06	N/A	02.15.06	02.16.06	**02.16.06**
	Miller, Richard T.	U.S. Representative, Economic and Social Council, UN	01.06.06	01.25.06	03.08.06	03.14.06	03.16.06	**03.16.06**
	Miller, Richard T.	U.S. Alt. Representative, General Assembly, UN	01.06.06	01.25.06	03.08.06	03.14.06	03.16.06	**03.16.06**
	Sanders, Jackie W.	U.S. Alt. Representative, Special Political Affairs, UN	01.06.06	01.18.06	01.25.06	02.15.06	02.16.06	**02.16.06**
	Wallace, Mark D.	U.S. Representative, Management and Reform, UN	01.06.06	01.18.06	01.25.06	03.14.06	03.16.06	**03.16.06**
	Simon, John	Executive Vice President, OPIC	01.04.06	01.18.06	03.08.06	03.14.06	03.16.06	**03.16.06**
	Butenis, Patricia	Amb. to the People's Republic of Bangladesh, State	01.04.06	01.18.06	02.02.06	02.15.06	02.16.06	**02.16.06**
	Grappo, Gary A.	Amb. to the Sultanate of Oman, State	12.13.05	12.13.05	02.02.06	02.15.06	02.16.06	**02.16.06**
	Higgins, Bradford	Assistant Secretary, CFO, State	11.21.05	12.13.05	01.19.06	02.15.06	02.16.06	**02.16.06**
	Higgins, Bradford	Assistant Secretary, Resource Management and CFO, State	11.21.05	12.13.05	01.19.06	02.15.06	02.16.06	**02.16.06**

Committee	Name	Position	Intent	Nominated	Hearing	Reported	Floor	Confirmed
	McGee, James D.	Amb. to the Union of Comoros, State	N/A	11.18.05	N/A	02.15.06	02.16.06	**02.16.06**
	Michalak, Michael	U.S. Senior Official to the APEC Forum, State	11.16.05	11.18.05	01.31.06	02.15.06	02.16.06	**02.16.06**
	McMurray, Claudia A.	Assist. Sec., Oceans & Intern. Environ. & Scientific Affairs, State	11.15.05	11.17.05	01.19.06	02.15.06	02.16.06	**02.16.06**
	Payne, Donald M.	U.S. Representative, 60th Session, UN General Assembly	11.09.05	11.10.05	N/A	11.18.05	11.18.05	**11.18.05**
	Royce, Edward Randall	U.S. Representative, 60th Session, UN General Assembly	11.09.05	11.10.05	N/A	11.18.05	11.18.05	**11.18.05**
	Ameri, Goli	U.S. Representative, 60th Session, UN General Assembly	11.09.05	11.10.05				
	Acklie, Duane	U.S. Representative, 60th Session, UN General Assembly	11.09.05	11.10.05				
	O'Brien, Robert C.	U.S. Representative, 60th Session, UN General Assembly	11.09.05	11.10.05				
	Sanderson, Janet Ann	Amb. to the Republic of the Haiti, State	11.07.05	11.09.05	01.25.06	02.15.06	02.16.06	**02.16.06**
	Kenney, Kristie Anne	Amb. to the Republic of the Philippines, State	11.03.05	11.07.05	01.31.06	02.15.06	02.16.06	**02.16.06**
	Weisberg, Robert	Amb. to the Republic of the Congo, State	11.03.05	11.07.05	01.25.06	02.15.06	02.16.06	**02.16.06**
	Browning, Steven	Amb. to the Republic of Uganda, State	11.01.05	11.01.05	01.25.06	02.15.06	02.16.06	**02.16.06**
	Jackson, Jeanine	Amb. to the Republic of Burkina Faso, State	11.01.05	11.01.05	02.08.06	02.15.06	02.16.06	**02.16.06**
	Van Voorst, Carol	Amb. to the Republic of Iceland, State	10.27.05	10.28.05	11.09.05	11.18.05	11.18.05	**11.18.05**
	Wilson, Ross	Amb. to the Republic of Turkey, State	10.27.05	10.28.05	11.09.05	11.18.05	11.18.05	**11.18.05**
	Moller, Patricia	Amb. to the Republic of Burundi, State	10.27.05	10.28.05	01.25.06	02.15.06	02.16.06	**02.16.06**
	Ware, Marilyn	Amb. to the Republic of Finland, State	10.26.05	10.26.05	11.09.05	12.14.05	12.17.05	**12.17.05**
	Jacobs, Janice	Amb. to the Republic of Senegal, State	10.26.05	10.26.05	02.08.06	02.15.06	02.16.06	**02.16.06**
	Allen, Bernadette	Amb. to the Republic of Niger, State	10.26.05	10.26.05	01.25.06	02.15.06	02.16.06	**02.16.06**
	Patterson, Anne	Assist. Sec., International Narcotics and Law Enforcement, State	10.19.05	10.19.05	N/A	10.25.05	11.10.05	**11.10.05**
	McKinnon, Mark	Member, Broadcasting Board of Governors	10.17.05	10.17.05				
	Schlicher, Ronald L.	Amb. to the Republic of Cyprus, State	10.14.05	10.17.05	11.09.05	11.18.05	11.18.05	**11.18.05**
	Wolff, Alejandro Daniel	Deputy U.S. Rep., Amb. Rank, Sec. Council, UN, State	10.14.05	10.17.05	11.08.05	11.18.05	11.18.05	**11.18.05**
	Wolff, Alejandro Daniel	Deputy U.S. Rep., Amb. Rank, Sec. Council, UN, State	10.14.05	10.17.05	11.08.05	11.18.05	11.18.05	**11.18.05**
	Bergner, Jeffrey Thoma	Assistant Secretary, Legislative Affairs, State	10.05.05	10.06.05	10.25.05	11.02.05	11.04.05	**11.04.05**
	McCaw, Susan	Amb. to the Republic of Austria, State	10.05.05	10.06.05	10.20.05	10.25.05	10.28.05	**10.28.05**
	Taubman, Nicholas F.	Amb. To Romania, State	10.05.05	10.06.05	10.20.05	10.25.05	10.28.05	**10.28.05**
	Spellings, Margaret	U.S. Rep. for the Gen. Conf. of the UN Ed., Scien., and Cult. Org	09.29.05	09.29.05	N/A	N/A	09.30.05	**09.30.05**
	Frazer, Jendayi Elizabeth	Member, Brd of Directors, African Development Foundation	09.27.05	09.28.05	N/A	10.05.05	10.07.05	**10.07.05**
	Hale, David	Amb. To the Hashemite Kingdom of Jordan, State	09.22.05	09.22.05	10.19.05	10.25.05	10.28.05	**10.28.05**
	Whitney, Benson K.	Amb. To the Republic of Norway, State	09.21.05	09.22.05	10.20.05	10.25.05	10.28.05	**10.28.05**
(Recess Appointment: 08.01.05)	Bolton, John R.	U.S. Rep., UN, State	N/A	09.19.05				
(Recess Appointment: 08.01.05)	Bolton, John R.	U.S. Rep., Amb. Rank, Sec. Council, UN, State	N/A	09.19.05				
	Arietti, Michael R.	Amb. to the Republic of Rwanda, State	09.13.05	09.15.05	10.06.05	10.25.05	10.28.05	**10.28.05**
	Martinez, Carmen M.	Amb. to the Republic of Zambia, State	09.09.05	09.13.05	10.06.05	10.25.05	10.28.05	**10.28.05**
	***Gambatesa, Donald A.**	Inspector General, USAID	09.09.05	09.13.05	10.06.05	11.02.05	12.17.05	**12.17.05**
	Vershbow, Alexander R	Amb. to the Republic of Korea, State	08.31.05	09.06.05	09.22.05	10.05.05	10.07.05	**10.07.05**
(Recess Appointment: 01.04.06)	Sauerbrey, Ellen R.	Assistant Secretary, Population, Refugees, and Migration, State	08.31.05	09.06.05	10.25.05			
	Dunn, David B.	Amb. to the Togolese Republic, State	08.25.05	09.06.05	10.06.05	10.25.05	10.28.05	**10.28.05**
	Shannon, Thomas A.	Assistant Secretary, Western Hemisphere Affairs, State	08.16.05	09.06.05	09.21.05	10.05.05	10.07.05	**10.07.05**
	Johnson, Brenda	Amb. to Jamaica, State	08.16.05	09.06.05	09.21.05	10.05.05	10.07.05	**10.07.05**
	Danilovich, John J.	Chief Executive Officer, Millennium Challenge Corporation	08.11.05	09.19.05	09.27.05	10.05.05	10.07.05	**10.07.05**

Committee	Name	Position	Intent	Nominated	Hearing	Reported	Floor	Confirmed
	Schafer, Jacqueline E.	Assistant Administrator, Econ. Growth, Agric., and Trade, USAID	08.11.05	09.06.05	09.30.05	10.05.05	10.07.05	**10.07.05**
(Withdrawn on 10.17.05)	McKinnon, Mark	Member, Broadcasting Board of Governors	08.09.05	09.06.05	N/A	N/A	N/A	N/A
	Shiner, Josette S.	U.S. Alt. Gov., International Bank for Recon. & Develop., State	07.29.05	07.29.05	N/A	10.05.05	10.07.05	**10.07.05**
	Rooney, Lawrence F.	Amb. to the Holy See, State	07.29.05	07.29.05	09.19.05	10.05.05	10.07.05	**10.07.05**
	McCormick, William	Amb. to New Zealand and Amb. to Samoa, State	07.28.05	07.28.05	09.22.05	10.05.05	10.07.05	**10.07.05**
	Arnall, Roland	Amb. to the Kingdom of the Netherlands, State	07.28.05	07.28.05	10.20.05	11.02.05	02.08.06	**02.08.06**
	Lowenkron, Barry F.	Assist. Sec., Democracy, Human Rights & Labor, State	07.28.05	07.28.05	09.30.05	10.05.05	10.07.05	**10.07.05**
	Hoffman, Alfred	Amb. to Portugal, State	07.27.05	07.27.05	09.19.05	10.05.05	10.07.05	**10.07.05**
	Ricciardone, Francis J.	Amb. to the Arab Republic of Egypt, State	07.22.05	07.25.05	07.27.05	07.29.05	07.29.05	**07.29.05**
	Jones, Richard H.	Amb. to the State of Israel, State	07.22.05	07.25.05	07.27.05	07.29.05	07.29.05	**07.29.05**
(Recess Appointment: 01.17.06)	Gray, C. Boyden	Representative to the European Union, State	07.22.05	07.25.05	09.19.05	10.25.05		
	Dorn, Jennifer L.	Alt. Exec. Director, Inter. Bank for Reconstruction and Develop.	07.22.05	07.25.05	10.06.05	10.25.05	10.28.05	**10.28.05**
	Burns, William J.	Amb. to the Russian Federation, State	07.21.05	07.21.05	07.27.05	07.29.05	07.29.05	**07.29.05**
	Timken, William Robert	Amb. to the Federal Republic of Germany, State	07.19.05	07.20.05	07.27.05	07.29.05	07.29.05	**07.29.05**
	Cason, James C.	Amb. to the Republic of Paraguay, State	07.11.05	07.12.05	10.26.05	11.02.05	11.04.05	**11.04.05**
	Herbold, Patricia L.	Amb. to the Republic of Singapore, State	07.11.05	07.12.05	09.22.05	10.05.05	10.07.05	**10.07.05**
	Langdale, Mark	Amb. to the Republic of Costa Rica, State	06.30.05	06.30.05	09.21.05	10.05.05	10.07.05	**10.07.05**
	Frazer, Jendayi E.	Assistant Secretary, African Affairs, State	06.30.05	06.30.05	07.22.05	07.26.05	07.29.05	**07.29.05**
	Silverberg, Kristen	Assistant Secretary, International Organization Affairs, State	06.29.05	06.29.05	07.22.05	07.26.05	07.29.05	**07.29.05**
	Mosbacher, Robert A.	President, Overseas Private Investment Corporation	06.29.05	06.29.05	09.08.05	10.05.05	10.07.05	**10.07.05**
	Cain, James	Amb. to Denmark, State	06.29.05	06.29.05	07.18.05	07.26.05	07.29.05	**07.29.05**
	Shiner, Josette S.	Under Sec., Econ., Business and Agricultural Affairs, State	06.28.05	06.28.05	07.22.05	07.26.05	07.29.05	**07.29.05**
	Retzer, Michael	Amb. to the United Republic of Tanzania, State	06.28.05	06.28.05	07.21.05	07.26.05	07.29.05	**07.29.05**
	Hillen, John	Assistant Secretary, Political-Military Affairs, State	06.28.05	06.28.05	09.30.05	10.05.05	10.07.05	**10.07.05**
	Milovanovic, Gillian A.	Amb. to the Former Yugoslav Republic of Macedonia, State	06.28.05	06.28.05	07.18.05	07.26.05	07.29.05	**07.29.05**
	Hill, Kent R.	Assistant Administrator, Global Health, USAID	06.23.05	06.23.05	09.30.05	10.05.05	10.07.05	**10.07.05**
	Tuttle, Robert H.	Amb. to the United Kingdom of Great Britain and N. Ireland,	06.09.05	06.09.05	06.29.05	06.30.05	06.30.05	**06.30.05**
	Spogli, Ronald	Amb. to the Italian Republic, State	06.09.05	06.09.05	06.29.05	06.30.05	06.30.05	**06.30.05**
	Crumpton, Henry	Coordinator, Counterterrorism, Amb. at Large, State	06.09.05	06.09.05	07.14.05	07.26.05	07.29.05	**07.29.05**
	Beyrle, John R.	Amb. to the Republic of Bulgaria, State	06.03.05	06.06.05	06.29.05	06.30.05	06.30.05	**06.30.05**
	Ford, Charles A.	Amb. to the Republic of Honduras, State	06.03.05	06.06.05	09.21.05	10.05.05	10.07.05	**10.07.05**
	Peterson, Katherine H.	Amb. to the Republic of Botswana, State	06.03.05	06.06.05	07.21.05	07.26.05	07.29.05	**07.29.05**
	Yovanovitch, Marie L.	Amb. to the Kyrgyz Rupublic, State	06.03.05	06.06.05	06.29.05	06.30.05	06.30.05	**06.30.05**
	Eastham, Alan Walter	Amb. to the Republic of Malawi, State	06.01.05	06.06.05	07.21.05	07.26.05	07.29.05	**07.29.05**
	Schulte, Gregory L.	U.S. Representative, Vienna Office of the UN, State	05.26.05	05.26.05	06.15.05	06.22.05	06.24.05	**06.24.05**
	Schulte, Gregory L.	U.S. Representative to the IAEA, State	05.26.05	05.26.05	06.15.05	06.22.05	06.24.05	**06.24.05**
	Neuman, Ronald E.	Ambassador to the Islamic Republic of Afghanistan, State	05.26.05	05.26.05	06.15.05	06.22.05	06.24.05	**06.24.05**
	Boyer, Jan E.	U.S. Alternate Exec. Director, Inter-American Develop. Bank	05.24.05	05.25.05	09.08.05	10.05.05	10.07.05	**10.07.05**
	Tefft, John F.	Amb. to Georgia, State	05.17.05	05.17.05	05.24.05	05.26.05	05.26.05	**05.26.05**
	Jewell, Linda	Amb. to Ecuador, State	05.17.05	05.17.05	05.25.05	05.26.05	05.26.05	**05.26.05**
	Dinger, Larry Miles	Amb. to the Republic of the Fiji Islands, Republic of Nauru,						
		Kingdom of Tonga, Republic of Kiribati, and Tuvalu, Stat	05.13.05	05.16.05	06.21.05	06.22.05	06.24.05	**06.24.05**

Committee	Name	Position	Intent	Nominated	Hearing	Reported	Floor	Confirmed
	Nuland, Victoria	U.S. Permanent Representative, Council of NATO	05.13.05	05.16.05	05.24.05	05.26.05	05.26.05	**05.26.05**
	Hess, Michael E.	Associate Administrator, Bureau for Democracy, Conflict,						
		and Humanitarian Response, USAID	05.13.05	05.16.05	06.15.05	06.22.05	06.24.05	**06.24.05**
	Trivelli, Paul A.	Amb. to the Republic, Nicaragua, State	05.13.05	05.16.05	05.25.05	05.26.05	05.26.05	**05.26.05**
	Wagner, Anne	Amb. to the Grand Duchy of Luxembourg, State	05.13.05	05.16.05	05.26.05	06.15.05	06.16.05	**06.16.05**
	McCulley, Terence P.	Amb. to Republic of Mali, State	05.13.05	05.16.05	06.08.05	06.15.05	06.16.05	**06.16.05**
	Bridgewater, Pamela	Amb. to Ghana, State	05.11.05	05.11.05	06.08.05	06.15.05	06.16.05	**06.16.05**
	Eaton, William Allan	Amb. to Panama, State	05.10.05	05.11.05	05.25.05	05.26.05	05.26.05	**05.26.05**
	Fore, Henrietta H.	Under Secretary, Management, State	05.10.05	05.11.05	06.09.05	07.26.05	07.29.05	**07.29.05**
	Khalilzad, Zalmay	Amb. to Iraq, State	05.09.05	05.09.05	06.07.05	06.15.05	06.16.05	**06.16.05**
	Derham, James M.	Amb. to the Republic of Guatemala, State	05.06.05	05.09.05	05.25.05	05.26.05	05.26.05	**05.26.05**
	Dieter, Robert Johann	Amb. to Belize, State	05.06.05	05.09.05	05.25.05	06.15.05	06.16.05	**06.16.05**
	Vallee, Rodolphe M.	Amb. to the Slovak Republic, State	05.06.05	05.09.05	05.26.05	06.15.05	06.16.05	**06.16.05**
	Finley, Julie	U.S. Rep., Org. for Sec. and Cooperation in Europe, State	04.27.05	04.28.05	05.24.05	06.15.05	06.16.05	**06.16.05**
	Griffin, Richard J.	Assistant Secretary for Diplomatic Security, State	04.27.05	04.28.05	06.09.05	06.15.05	06.16.05	**06.16.05**
	Griffin, Richard J.	Director, Office of Foreign Missions, State	04.27.05	04.28.05	06.09.05	06.15.05	06.16.05	**06.16.05**
	Wilkins, David Horton	Amb. to Canada, State	04.27.05	04.27.05	05.25.05	05.26.05	05.26.05	**05.26.05**
	Mussomeli, Joseph A.	Amb. to the Kingdom of Cambodia, State	04.27.05	04.28.05	06.21.05	06.22.05	06.24.05	**06.24.05**
	Booth, Donald E.	Amb. to the Republic of Liberia, State	04.27.05	04.28.05	06.08.05	06.15.05	06.16.05	**06.16.05**
	Bordonaro, Molly H.	Amb. to the Republic of Malta, State	04.27.05	04.28.05	05.26.05	06.15.05	06.16.05	**06.16.05**
	Holland, Robert B.	Exec. Director, Inter. Bank for Reconstruction and Develop.	04.21.05	04.25.05	09.08.05	09.22.05	09.22.05	**09.22.05**
	Pierce, Roger Dwayne	Amb. to Republic of Cape Verde, State	04.21.05	04.25.05	06.08.05	06.15.05	06.16.05	**06.16.05**
	Stapleton, Craig	Amb. to France, State	04.12.05	04.14.05	05.24.05	06.15.05	06.16.05	**06.16.05**
	Skoden, Emil M.	Amb. to the State of Brunei Darussalam, State	04.08.05	04.14.05	06.21.05	06.22.05	06.24.05	**06.24.05**
	Aguirre, Eduardo	Amb. to Spain, State	04.08.05	04.14.05	05.24.05	06.15.05	06.16.05	**06.16.05**
	McCormack, Sean Ian	Assistant Secretary, Public Affairs, State	03.24.05	04.04.05	05.26.05	05.26.05	05.26.05	**05.26.05**
(Recess Appointment: 08.01.05)	**Bolton, John R.**	U.S. Rep., UN, State (Returned to POTUS: 7.29.05)	03.17.05	03.17.05	04.11.05	05.12.05	N/A	N/A
(Recess Appointment: 08.01.05)	**Bolton, John R.**	U.S. Rep., Amb. Rank, Sec. Council, UN, State (Returned)	03.17.05	03.17.05	04.11.05	05.12.05	N/A	N/A
	Powell, Dina Habib	Assistant Secretary, Educational and Cultural Affairs, State	03.14.05	04.28.05	05.26.05	06.22.05	06.24.05	**06.24.05**
	Hughes, Karen P.	Under Secretary, Public Diplomacy	03.14.05	06.29.05	07.22.05	07.26.05	07.29.05	**07.29.05**
	Joseph, Robert	Under Sec., Arms Control and International Security, State	03.11.05	03.14.05	04.13.05	05.26.05	05.26.05	**05.26.05**
	Fried, Daniel	Asst. Sec., European Affairs, State	03.08.05	03.08.05	04.13.05	04.28.05	04.28.05	**04.28.05**
	Boschwitz, Rudolph E.	U.S. Rep., Human Rights Comm., Econ. and Soc. Council, UN	03.04.05	03.04.05	03.15.05	03.15.05	03.17.05	**03.17.05**
	Hill, Christopher R.	Asst. Sec., E. Asian and Pac. Affairs, State	03.04.05	03.04.05	03.15.05	03.15.05	03.17.05	**03.17.05**
	Hanley, Christopher J.	Member, Board of Directors, OPIC	02.28.05	02.28.05	N/A	06.15.05	06.16.05	**06.16.05**
	Welch, C. David	Asst. Sec., Near East. Affairs, State	02.14.05	02.14.05	03.11.05	03.15.05	03.17.05	**03.17.05**
	Burns, R. Nicholas	Under Sec., Political Affairs, State	02.14.05	02.14.05	03.11.05	03.15.05	03.17.05	**03.17.05**
	Bellinger, John B.	Legal Adviser, State	02.14.05	02.14.05	03.11.05	03.15.05	03.15.05	**04.06.05**
(Withdrawn on 11.01.05)	Noreiga, Roger F.	Member, Brd.of Direct., Inter-Amer. Foundation(Renom 01.04.05)	02.14.05	02.14.05	N/A	N/A	N/A	N/A
(Recess Appointment: 01.19.05)	Franco, Adolfo A.	Member, Brd.of Direct., Inter-Amer. Foundation(Renom 01.04.05)	02.14.05	02.14.05				
	Zoellick, Robert B.	Deputy Secretary, State	02.10.05	02.10.05	02.15.05	02.15.05	02.16.05	**02.16.05**
	Schieffer, John Thomas	Amb., Extraordinary & Plenipotentiary to Japan, State	01.24.05	01.24.05	03.15.05	03.15.05	03.17.05	**03.17.05**

Committee	Name	Position	Intent	Nominated	Hearing	Reported	Floor	Confirmed
	DeTrani, Joseph R.	Amb. Rank, Special Envoy for 6 Party Talks	01.24.05	01.24.05	03.15.05	03.15.05	03.17.05	**03.17.05**
	Balton, David B.	Amb. Rank, Dep. Asst. Sec., Ocean/Fisheries, State	01.24.05	01.24.05	03.15.05	03.15.05	03.16.05	**03.16.05**
	Snyder, Jay T.	Member, U.S. Advisory Comm. on Public Dip.	01.24.05	01.24.05	N/A	06.15.05	06.16.05	**06.16.05**
	Vaughn, Jack	Member, Brd.of Direct., Inter-Amer. Foundation	01.24.05	01.24.05				
(Recess Appointment: 01.04.06)	Wallace, Roger W.	Member, Brd.of Direct., Inter-Amer. Foundation	01.24.05	01.24.05				
	Plasencia, Jorge A.	Member, Advisory Board for Cuba Broadcasting	01.24.05	01.24.05	N/A	06.15.05	06.16.05	**06.16.05**
	Tomlinson, Kenneth Y.	Member, Broadcasting Board of Governors	01.24.05	01.24.05				
	Tomlinson, Kenneth Y.	Chairman, Broadcasting Board of Governors	01.24.05	01.24.05				
	Hirschberg, D. Jeffrey	Member, Broadcasting Board of Governors	01.24.05	01.24.05				
(Recess Appointment: 01.04.06)	Hogan, Nadina	Member, Brd.of Direct., Inter-Amer. Foundation	01.24.05	01.24.05				
	Krongard, Howard J.	IG, State	01.24.05	01.24.05	03.15.05	03.15.05	04.13.05	**04.27.05**
	Rice, Condoleezza	Secretary, State	01.04.05	01.04.05	1.18-19.05	01.20.05	01.26.05	**01.26.05**
HELP	Vaughn, John R.	Member, National Council on Disability	05.08.06	05.09.06				
	Carlson, Victoria	Member, National Council on Disability	05.08.06	05.09.06				
	Colley, Chad	Member, National Council on Disability	05.08.06	05.09.06				
	Mattheiss, Lisa	Member, National Council on Disability	05.08.06	05.09.06				
	Justesen, Troy R.	Assistant Secretary, Vocational and Adult Ed., Education	05.08.06	05.08.06				
	Berger, Katherine	Member, National Museum and Library Services Board	05.03.06	05.05.06				
	Brosius, Karen	Member, National Museum and Library Services Board	05.03.06	05.05.06				
	Miaoulis, Ioannis	Member, National Museum and Library Services Board	05.03.06	05.05.06				
	Pickett, Sandra	Member, National Museum and Library Services Board	05.03.06	05.05.06				
	Orr-Cahall, Christina	Member, National Museum and Library Services Board	05.03.06	05.05.06				
	Starr, Kevin Owen	Member, National Museum and Library Services Board	05.03.06	05.05.06				
	Warder, Lawrence A.	CFO, Department of Education	04.25.06	04.25.06				
	Cooper, Ronald	General Counsel, EEOC	03.27.06	03.27.06				
	Tredick, Peter	Member, National Mediation Board	03.27.06	03.27.06				
	Hoglander, Harry	Member, National Mediation Board	03.27.06	03.27.06				
	von Eshenbach, Andrew	Commissioner, FDA, HHS	03.15.06	03.15.06				
	Stagg, J.C.A.	Member, Brd. of Trust., James Madison Mem. Fellowship Found.	03.13.06	03.13.06				
	Chiles, Jonann E.	Member, Brd. Of Directors, Legal Services Corporation	03.13.06	03.13.06				
	Bridges, Jerry Gayle	CFO, Corporation for National and Community Service	03.07.06	03.07.06				
	Kirsanow, Peter N.	Member, National Labor Relations Board	N/A	02.10.06				
	Schaumber, Peter	Member, National Labor Relations Board	N/A	02.10.06				
	Meisburg, Ronald E.	General Counsel, National Labor Relations Board	N/A	02.10.06				
	Rosenfeld, Arthur F.	Director, Federal Mediation and Conciliation Service	N/A	02.10.06				
	Walsh, Dennis P.	Member, National Labor Relations Board	N/A	02.10.06				
	Goldsmith, Stephen	Member, Brd.of Direct., CNCS	N/A	02.10.06				
	DeCamp, Paul	Administrator, Wage and Hour Division, DoL	01.30.06	01.31.06				
	Juaristi, Vince J.	Member, Brd.of Direct., CNCS	12.21.05	12.21.05				
(Recess Appointment: 01.04.06)	Goldsmith, Stephen	Member, Brd.of Direct., CNCS	12.19.05	12.20.05				
	Clark, Michell C.	Assistant Secretary, Management, Education	12.13.05	12.13.05	N/A	03.08.06	03.13.06	**03.13.06**

Committee	Name	Position	Intent	Nominated	Hearing	Reported	Floor	Confirmed
	Radice, Anne-Imelda	Director, Institute of Museum and Library Services	12.13.05	12.13.05	N/A	03.08.06	03.13.06	**03.13.06**
(Recess Appointment: 01.04.06)	Kirsanow, Peter N.	Member, National Labor Relations Board	11.15.05	11.17.05				
	Silver, Ron	Member, United States Institute of Peace	10.06.05	10.06.05				
	Van Rest, Judy	Member, United States Institute of Peace	10.06.05	10.06.05				
	Singleton, Sarah M.	Member, Brd. Of Directors, Legal Services Corporation	09.29.05	10.06.05	N/A	03.08.06	03.13.06	**03.13.06**
	Elshtain, Jean B.	Member, National Council on the Humanities	09.29.05	10.17.05	N/A	03.08.06	03.13.06	**03.13.06**
	Guelzo, Allen C.	Member, National Council on the Humanities	09.29.05	10.17.05	N/A	03.08.06	03.13.06	**03.13.06**
(Withdrawn on 01.18.06)	Hickok, Eugene	Member, National Council on the Humanities	09.29.05	10.17.05	N/A	N/A	N/A	N/A
	Talbert, Kent D.	General Counsel, Education	09.27.05	09.28.05				
	Thompson, Horace A.	Member, Occupational Safety and Health Review Commission	09.27.05	09.28.05				
(Recess Appointment: 08.31.05)	Schaumber, Peter	Member, National Labor Relations Board	N/A	09.19.05				
	Stickler, Richard	Assistant Secretary, Mine Safety and Health, DOL	09.15.05	09.15.05	01.31.06	03.08.06		
	Foulke, Edwin G.	Assistant Secretary, Occupational Safety and Health, DOL	09.15.05	09.15.05	01.31.06	03.08.06	03.13.06	**03.13.06**
	Hofflund, Mark	Member, National Council on the Arts	07.29.05	07.29.05	N/A	10.19.05	10.21.05	**10.21.05**
	Earp, Naomi C.	Member, Equal Employment Opportunity Commission (Reapp.)	N/A	07.29.05	N/A	10.19.05	10.21.05	**10.21.05**
	Griffin, Christine M.	Member, Equal Employment Opportunity Commission	07.28.05	07.28.05	N/A	10.19.05	10.21.05	**10.21.05**
(Recess Appointment: 04.19.06)	Madras, Bertha K.	Dep. Director, Demand Reduction, National Drug Control Policy	07.27.05	07.27.05	N/A	10.19.05	N/A	N/A
	Schneider, Mark S.	Commissioner, Education Statistics, Education	07.27.05	07.27.05	N/A	10.19.05	10.21.05	**10.21.05**
	Ashworth, Sandra F.	Mem., National Commission on Libraries & Information Science	07.27.05	07.27.05	N/A	10.19.05	10.21.05	**10.21.05**
	Cellucci, Jan	Mem., National Commission on Libraries & Information Science	07.27.05	07.27.05	N/A	10.19.05	10.21.05	**10.21.05**
	Rivers, Sherry D.	Mem., National Commission on Libraries & Information Science	07.27.05	07.27.05	N/A	10.19.05	10.21.05	**10.21.05**
(Recess Appointment: 01.04.06)	Rosenfeld, Arthur F.	Director, Federal Mediation and Conciliation Service	07.21.05	07.21.05				
	Cole, Bruce	Chairperson, National Endowment for the Humanities	07.15.05	07.18.05	N/A	11.18.05	12.17.05	**12.17.05**
(Recess Appointment: 01.04.06)	Meisburg, Ronald E.	General Counsel, National Labor Relations Board	06.29.05	06.29.05				
	Agwunobi, John O.	Assistant Secretary, Health, HHS	06.29.05	06.29.05	N/A	10.19.05	12.17.05	**12.17.05**
(Recess Appointment: 08.31.05)	**Schaumber, Peter**	Member, National Labor Relations Board	06.29.05	06.29.05	N/A	N/A	N/A	N/A
	Halaska, Terrell	Assistant Secretary, Congressional Affairs, Education	06.29.05	06.29.05	N/A	07.27.05	07.28.05	**07.28.05**
	Monroe, Stephanie	Assistant Secretary, Civil Rights, Education	06.23.05	06.23.05	N/A	12.14.05	12.17.05	**12.17.05**
	Johnson, Henry Louis	Assistant Secretary, Elementary and Secondary Education, Ed	06.01.05	06.06.05	N/A	07.27.05	07.28.05	**07.28.05**
	Olsen, Kathie L.	Deputy Director, National Science Foundation	05.24.05	05.25.05	N/A	07.21.05	07.22.05	**07.22.05**
	Luce, Tom	Assistant Secretary, Planning, Eval., and Policy Develop., Education	05.20.05	05.23.05	N/A	06.29.05	06.30.05	**06.30.05**
	Holen, Arlene	Member, Federal Mine Safety and Health Review Commission	05.20.05	05.23.05	N/A	03.08.06		
	***Ciccolella, Charles S.**	Assistant Secretary, Veterans' Employment and Training, DOL	05.17.05	05.17.05	N/A	07.29.05	07.29.05	**07.29.05**
	Sullivan, Kevin F.	Assistant Secretary, Communications and Outreach, Education	04.28.05	04.28.05	N/A	07.27.05	07.28.05	**07.28.05**
(Recess Appointment: 01.17.06)	Walsh, Dennis P.	Member, National Labor Relations Board	04.27.05	04.27.05				
	Simon, Raymond	Deputy Secretary, Education	04.15.05	04.15.05	N/A	05.18.05	05.26.05	**05.26.05**
	Dolan, Michael	Member, Brd.of Direct., CNCS	03.29.05	04.04.05				
(Withdrawn on 04.06.06)	Duncan, Robert M.	Member, Brd.of Direct., CNCS	03.29.05	04.04.05	N/A	N/A	N/A	N/A
	Wang, Kim	Mem., Nat. Museum and Library Services Board	03.11.05	03.14.05	N/A	05.25.05	05.26.05	**05.26.05**
	Crawford, Lester M.	Commissioner, Food & Drugs, HHS	02.15.05	02.15.05	03.17.05	06.20.05	07.18.05	**07.18.05**
(Withdrawn on 12.13.05)	*Flippen, Edward L.	IG, Corporation for Nat'l and Community Services	01.24.05	02.10.05	03.09.05	03.09.05	N/A	N/A
	Ruch, Charles P.	Member, Brd. of Trustees, Barry Goldwater						

Committee	Name	Position	Intent	Nominated	Hearing	Reported	Floor	Confirmed
		Scholarship & Excellence in Ed. Foundation	01.24.05	01.24.05	N/A	05.25.05	05.26.05	**05.26.05**
	Meisburg, Ronald E.	Member, National Labor Relations Board (Withdrawn)	01.24.05	01.24.05	N/A	N/A	N/A	N/A
	Perdue, George	Member, Brd. of Trust., James Madison Mem. Fellowship Found.	01.24.05	01.24.05	N/A	03.08.06	03.13.06	**03.13.06**
	Phillips, Bernice	Member, Brd. of Directors, Legal Services Corp.	01.24.05	01.24.05	N/A	07.27.05	07.28.05	**07.28.05**
	Fuentes, Thomas A.	Member, Brd. of Directors, Legal Services Corp.	01.24.05	01.24.05	N/A	07.27.05	07.28.05	**07.28.05**
	Robinson, Harry	Member, National Museum Services Board	01.24.05	01.24.05	N/A	05.25.05	05.26.05	**05.26.05**
	Ramey, Craig T.	Member, Brd. Of Directors, Nat'l Brd. for Ed. Sciences	01.24.05	01.24.05	N/A	03.08.06	03.13.06	**03.13.06**
	Greene, A. Wilson	Mem., Nat. Museum and Library Services Board	01.24.05	01.24.05	02.10.05	02.10.05	02.14.05	**02.14.05**
	Strauch, Katrina P.	Mem., Nat. Museum and Library Services Board	01.24.05	01.24.05	02.10.05	02.10.05	02.14.05	**02.14.05**
	Spellings, Margaret	Secretary, Education	01.04.05	01.04.05	01.06.05	01.06.05	01.20.05	**01.20.05**
Homeland Security and Governmental Affairs	Williams, Ellen C.	Governor, United States Postal Service	05.08.06	05.09.06				
	**Portman, Rob*	Director, OMB	04.18.06	04.27.06	05.17.06			
	Denett, Paul	Administrator, Federal Procurement Policy, OMB	04.17.06	04.24.06				
	Paulison, R. David	Under Secretary, Federal Emergency Management, DHS	04.06.06	04.06.06				
	Doan, Lurita Alexis	Administrator, General Services Administration (GSA)	04.06.06	04.06.06				
	Barnett, Mickey D.	Governor, United States Postal Service	03.02.06	03.02.06				
	Tobin, Katherine C.	Governor, United States Postal Service	03.02.06	03.02.06				
	Cusick, Robert I.	Director, Office of Government Ethics	02.13.06	02.13.06				
	Henke, Tracy A.	Director, State and Local Govt., Coordination & Preparedness, DHS	N/A	02.10.06				
	Myers, Julie L.	Assist. Sec., Bureau of Immigration and Customs Enforcement, DHS	N/A	02.10.06				
	Norquist, David L.	CFO, DHS	01.17.06	01.18.06	05.08.06			
	Gray, S. Pamela	Judge of the D.C. Superior Court	01.11.06	01.25.06				
	Dhillon, Uttam	Director, Counternarcotics Enforcement, DHS	11.10.05	11.10.05	03.31.06	05.02.06	05.12.06	**05.12.06**
	Dalton, Carol A.	Associate Judge of the D.C. Superior Court	N/A	11.09.05				
	Acton, Mark	Commissioner, Postal Rate Commission	11.03.05	11.07.05	03.31.06	05.02.06		
	***Gambatesa, Donald A.**	Inspector General, USAID	N/A	N/A	N/A	12.14.05	12.17.05	**12.17.05**
	Foresman, George W.	Under Secretary, Information & Infrastructure Protection, DHS	10.21.05	10.21.05	12.08.05	12.15.05	12.17.05	**12.17.05**
	***Opfer, George J.**	Inspector General, Veterans Affairs	N/A	10.18.05	N/A	11.07.05	11.10.05	**11.10.05**
(Recess Appointment: 01.04.06)	Henke, Tracy A.	Director, State and Local Govt., Coordination & Preparedness, DHS	07.13.05	07.14.05	12.08.05			
	Baker, Stewart A.	Assistant Secretary, Policy, DHS	07.13.05	07.14.05	09.15.05	09.22.05	10.07.05	**10.07.05**
(Recess Appointment: 01.04.06)	*Myers, Julie L.	Assist. Sec., Bureau of Immigration and Customs Enforcement, DHS	06.29.05	06.29.05	09.15.05	10.07.05		
	Thorson, Eric M.	Inspector General, Small Business Administration	06.28.05	06.28.05	03.01.06	03.29.06	03.31.06	**03.31.06**
	Kiko, Colleen Duffy	General Counsel, FLRA	06.23.05	06.23.05	09.13.05	09.22.05	10.07.05	**10.07.05**
	Rose, Mary M.	Member, Merit Systems Protection Board	06.23.05	06.23.05	09.13.05	12.15.05	12.17.05	**12.17.05**
	Fisher, John R.	Assoc. Judge of the DC Court of Appeals	N/A	06.06.05	09.13.05	09.22.05	10.07.05	**10.07.05**
	***Hawley, Edmund S.**	Asst. Sec., Transportation Security Administration, DHS	05.06.05	05.19.05	07.18.05	07.21.05	07.22.05	**07.22.05**
	Skinner, Richard L.	Inspector General, DHS	04.28.05	04.28.05	07.18.05	07.21.05	07.28.05	**07.28.05**
	Perry, Philip J.	General Counsel, DHS	03.29.05	04.04.05	05.19.05	05.25.05	06.08.05	**06.08.05**
	Springer, Linda M.	Director, OPM	03.18.05	04.04.05	06.15.05	06.22.05	06.24.05	**06.24.05**
	Combs, Linda M.	Controller, Fed. Finan. Management, OMB, EOP	02.28.05	02.28.05	05.25.05	06.22.05	06.24.05	**06.24.05**
	Jackson, Michael	Deputy Secretary, DHS	02.18.05	02.18.05	03.09.05	03.09.05	03.10.05	**03.10.05**

Committee	Name	Position	Intent	Nominated	Hearing	Reported	Floor	Confirmed
	Anderson, Jennifer M.	Assoc. Judge of the Superior Court of DC	02.14.05	02.14.05				
	Cordero, Laura A.	Assoc. Judge of the Superior Court of DC	02.14.05	02.14.05	06.15.05	06.22.05	06.24.05	**06.24.05**
	McKenna, Juliet JoAnn	Assoc. Judge of the Superior Court of DC	02.14.05	02.14.05	09.13.05	09.22.05	10.07.05	**10.07.05**
	Kramer, A. Noel Anketell	Assoc. Judge of the DC Court of Appeals	02.14.05	02.14.05	06.15.05	06.22.05	06.24.05	**06.24.05**
	Chertoff, Michael	Secretary, DHS	01.31.05	01.31.05	02.02.05	02.07.05	02.15.05	**02.15.05**
	Weinstein, Allen	US Archivist, National Archives and Records Administration	01.24.05	01.24.05	02.07.05	02.07.05	02.10.05	**02.10.05**
(Withdrawn on 12.13.05)	*Flippen, Edward L.	IG, Corporation for Nat'l and Community Services	01.24.05	02.10.05	03.09.05	03.09.05	N/A	N/A
	Conboy, Stephen T.	U.S. Marshal, D.C. Superior Court	01.24.05	01.24.05				
	Giuliano, Louis J.	Gov., US Postal Service, term expiring 12.08.05	01.24.05	01.24.05	05.19.05	05.25.05	06.15.05	**06.15.05**
	Giuliano, Louis J.	Gov., US Postal Service, term expiring 12.08.14	01.24.05	01.24.05	05.19.05	05.25.05	06.15.05	**06.15.05**
	Hammond, Tony	Commissioner, Postal Rate Commission	01.24.05	01.24.05	05.19.05	05.25.05	05.26.05	**05.26.05**
	Gallagher, Carolyn	Gov., US Postal Service	01.24.05	01.24.05	05.19.05	05.25.05	06.15.05	**06.15.05**
	Miller, Brian David	IG, GSA	01.24.05	01.24.05	07.18.05	07.21.05	07.22.05	**07.22.05**
	Damelin, Harold	IG, Treasury	01.24.05	01.24.05	02.17.05	03.09.05	03.17.05	**03.17.05**
	Levinson, Daniel R.	IG, HHS	01.24.05	01.24.05	02.17.05	04.13.05	06.08.05	**06.08.05**
	Krongard, Howard J.	IG, State	01.24.05	01.24.05	03.15.05	03.15.05	04.13.05	**04.27.05**
Judiciary	Anderson, Thomas D.	U.S. Attorney for the District of Vermont	N/A	05.11.06				
	Gorsuch, Neil M.	U.S. Circuit Judge for the Tenth Circuit	N/A	05.10.06				
	Baker, Valerie L.	U.S. District Judge for the Central District of CA	N/A	05.04.06				
	Holmes, Jerome A.	U.S. Circuit Judge for the Tenth Circuit	N/A	05.04.06				
	Rosenberg, Charles P.	U.S. Attorney for the E. District of VA	N/A	05.04.06				
	Tydingco-Gatewood, Frances	Judge for the District Court of Guam	N/A	04.25.06				
	Gelpi, Gustavo Antonio	U.S. District Judge for the District of Puerto Rico	N/A	04.24.06				
	Gutierrez, Philip S.	U.S. District Judge for the Central District of California	N/A	04.24.06				
	Jordan, Daniel Porter	U.S. District Judge for the S. District of MS	N/A	04.24.06				
	Peterson, Erik C.	U.S. Attorney for the W. District of WI	N/A	04.24.06				
	Orton, Gary D.	U.S. Marshal for the District of Nevada	N/A	03.30.06				
	Wainstein, Kenneth L.	Assistant Attorney General, National Security Division, DOJ	03.13.06	03.13.06	05.02.06			
	Smith, Patrick Carroll	U.S. Marshal for W. District of N. Carolina	N/A	02.27.06	N/A	04.27.06	05.12.06	**05.12.06**
	Junker, Timothy A.	U.S. Marshal for N. District of Iowa	N/A	02.27.06	N/A	04.27.06	05.12.06	**05.12.06**
	Kustoff, David F.	U.S. Attorney for the W. District of TN	N/A	02.17.06	N/A	03.16.06	03.16.06	**03.16.06**
	Richter, John Charles	U.S. Attorney for the W. District of OK	N/A	02.17.06		03.09.06	03.13.06	**03.13.06**
	Thaper, Amul R.	U.S. Attorney for the E. District of KY	N/A	02.17.06	N/A	03.09.06	03.13.06	**03.13.06**
(Withdrawn on 05.04.06)	Holmes, Jerome A.	U.S. District Judge for the N. District of OK	N/A	02.14.06	N/A	N/A	N/A	N/A
	Smith, Milan D.	U.S. Circuit Judge for the Ninth Circuit	N/A	02.14.06	04.25.06	05.04.06		
	Whitney, Frank D.	U.S. District Judge for the W. District of NC	N/A	02.14.06				
	DeGabrielle, Donald J.	U.S. Attorney for the Southern District of TX	N/A	02.13.06	N/A	03.09.06	03.13.06	**03.13.06**
	Ikuta, Sandra Segal	U.S. Circuit Judge for the Ninth Circuit	N/A	02.08.06	05.02.06			
	Wallace, Michael B.	U.S. Circuit Judge for the Fifth Circuit	N/A	02.08.06				
	Tamargo, Mauricio J.	Chairman, Foreign Claims Settlement Commission, DoJ	02.03.06	02.06.06	N/A	03.09.06	03.13.06	**03.13.06**
	Sedgwick, Jeffrey	Director, Bureau of Justice Statistics, DoJ	01.30.06	01.31.06	03.14.06	03.30.06	03.31.06	**03.31.06**

Committee	Name	Position	Intent	Nominated	Hearing	Reported	Floor	Confirmed
	Bradbury, Steven G.	Assistant Attorney General, Legal Counsel, DOJ	N/A	01.25.06				
	Kavanaugh, Brett M.	U.S. Circuit Judge for the DC Circuit	N/A	01.25.06	05.09.06	05.11.06		
	Bryant, Vanessa Lynne	U.S. District Judge for the District of Connecticut	N/A	01.25.06				
	Bumb, Renee Marie	U.S. District Judge for the District of New Jersey	N/A	01.25.06	04.25.06	05.04.06		
	Chagares, Michael A.	U.S. Circuit Judge for the Third Circuit	N/A	01.25.06	03.14.06	03.30.06	04.04.06	**04.04.06**
	Cogan, Brian M.	U.S. District Judge for the E. District of NY	N/A	01.25.06	03.29.06	04.27.06	05.04.06	**05.04.06**
	Golden, Thomas M.	U.S. District Judge for the E. District of PA	N/A	01.25.06	03.29.06	04.27.06	05.04.06	**05.04.06**
	Guilford, Andrew J.	U.S. District Judge for the Central District of California	N/A	01.25.06				
	Hillman, Noel Lawerence	U.S. District Judge for the District of New Jersey	N/A	01.25.06	04.25.06	05.04.06		
	Miller, Gray Hampton	U.S. District Judge for the S. District of Texas	N/A	01.25.06	03.14.06	03.30.06	04.25.06	**04.25.06**
	Wigenton, Susan Davis	U.S. District Judge for the District of New Jersey	N/A	01.25.06	04.25.06	05.04.06		
	Freeman, Sharee M.	Director, Community Relations Service, DoJ	12.19.05	12.20.05	03.14.06	03.30.06	03.31.06	**03.31.06**
	Barrett, Michael Ryan	U.S. District Judge for the S. District of Ohio	N/A	12.16.05	03.29.06	04.27.06	05.01.06	**05.01.06**
	Lloyd, Reginald I.	U.S. Attorney for the District of South Carolina	N/A	12.16.05	N/A	02.16.06	02.17.06	**02.17.06**
	Smith, Norman Randy	U.S. Circuit Judge for the Ninth Circuit	N/A	12.16.05	03.01.06	05.04.06		
	Flynn, Terrance P.	U.S. Attorney for the W. District of New York	N/A	12.15.05	N/A	03.02.06	03.13.06	**03.13.06**
	Larson, Stephen G.	U.S. District Judge for the Central District of California	N/A	12.15.05	02.15.06	03.02.06	03.16.06	**03.16.06**
	Schiltz, Patrick Joseph	U.S. District Judge for the District of Minnesota	N/A	12.14.05	03.01.06	03.30.06	04.26.06	**04.26.06**
	Zouhary, Jack	U.S. District Judge for the N. District of Ohio	N/A	12.14.05	02.15.06	03.02.06	03.16.06	**03.16.06**
	Gordon, Leo Maury	Judge, United States Court of International Trade	N/A	11.10.05	02.07.06	02.16.06	03.13.06	**03.13.06**
	King, Stephen C.	Member, U.S. Foreign Claims Settlement Commission, DOJ	11.09.05	11.10.05	N/A	02.16.06	02.17.06	**02.17.06**
	Alito, Samuel A	Associate Justice, U.S. Supreme Court	10.31.05	11.10.05	01.09.06	01.24.06	01.31.06	**01.31.06**
	Delgado-Colon, Aida	U.S. District Judge for the District of Puerto Rico	N/A	10.25.05	02.07.06	02.16.06	03.06.06	**03.06.06**
	Clark, John F.	Director, United States Marshals Service, DOJ	10.21.05	10.21.05	02.15.06	03.16.06	03.16.06	**03.16.06**
(Designated Acting on 10.21.05)	**McNulty, Paul J.**	Deputy Attorney General, DOJ	10.21.05	11.09.05	02.02.06	02.16.06	03.16.06	**03.16.06**
	Vitaliano, Eric Nicholas	U.S. District Judge for the E. District of NY	N/A	10.07.05	11.01.05	11.17.05	12.21.05	**12.21.05**
(Withdrawn on 10.28.05)	Miers, Harriet Ellan	Associate Justice, U.S. Supreme Court	10.03.05	10.07.05	N/A	N/A	N/A	N/A
(Withdrawn on 03.07.06)	*Payne, James Hardy*	U.S. Circuit Judge for the Tenth Circuit	N/A	09.29.05	N/A	N/A	N/A	N/A
	Batten, Timothy C.	U.S. District Judge for the N. District of GA	N/A	09.28.05	02.07.06	02.16.06	03.06.06	**03.06.06**
	DuBose, Kristi	U.S. District Judge for the S. District of AL	N/A	09.28.05	11.15.05	11.17.05	12.21.05	**12.21.05**
	Johnston, Thomas E.	U.S. District Judge for the S. District of WV	N/A	09.28.05	02.07.06	02.16.06	03.06.06	**03.06.06**
	Kendall, Virginia Mary	U.S. District Judge for the N. District of IL	N/A	09.28.05	11.15.05	11.17.05	12.21.05	**12.21.05**
	Watkins, W. Keith	U.S. District Judge for the Middle District of AL	N/A	09.28.05	11.15.05	11.17.05	12.21.05	**12.21.05**
(Recess Appointment: 08.31.05)	Fisher, Alice S.	Assistant Attorney General for Criminal Division, DOJ	N/A	09.19.05				
	Van Tatenhove, Gregory	U.S. District Judge for the E. District of KY	N/A	09.13.05	11.01.05	11.17.05	12.21.05	**12.21.05**
	Roberts, John G.	Chief Justice, U.S. Supreme Court	09.05.05	09.06.05	09.12.05	09.22.05	09.29.05	**09.29.05**
	Gonzalez, Emilio T.	Director, Bureau of Citizenship and Immigration Services, DHS	08.31.05	09.06.05	10.18.05	11.17.05	12.21.05	**12.21.05**
(Designated Acting on 09.22.05)	**Barnett, Thomas O.**	Assistant Attorney General, Anti-Trust, DOJ	08.23.05	09.06.05	10.06.05	11.03.05	02.10.06	**02.10.06**
	Roberts, John G.	Assosciate Justice, U.S. Supreme Court (Withdrawn)	07.19.05	07.29.05	N/A	N/A	N/A	N/A
	Mattice, Harry Sandlin	U.S. District Judge for the E. District of TN	07.28.05	07.28.05	09.29.05	10.20.05	10.24.05	**10.24.05**
	Bianco, Joseph F.	U.S. District Judge for the E. District of NY	07.28.05	07.28.05	11.01.05	11.17.05	12.21.05	**12.21.05**
	Burgess, Timothy M.	U.S. District Judge for the District of Alaska	07.28.05	07.28.05	11.01.05	11.17.05	12.21.05	**12.21.05**

Committee	Name	Position	Intent	Nominated	Hearing	Reported	Floor	Confirmed
(Recess Appointment: 04.19.06)	O'Gara, James F. X.	Deputy Director, Supply Reduction, National Drug Control Policy	07.28.05	07.28.05	10.18.05	N/A	N/A	N/A
(Recess Appointment: 01.04.06)	*Myers, Julie L.	Assist. Sec., Bureau of Immigration and Customs Enforcement, DHS	06.29.05	06.29.05	10.18.05	11.07.05		
	Garcia, Michael J.	U.S. Attorney for the S. District of New York, DOJ	N/A	06.30.05	N/A	07.28.05	07.29.05	**07.29.05**
(Returned on 12.22.05)	Bradbury, Steven G.	Assistant Attorney General, Legal Counsel, DOJ	06.23.05	06.23.05	10.06.05	11.03.05	N/A	N/A
	Swaim, Peter Manson	U.S. Marshal for the S. District of Indiana, DOJ	N/A	06.23.05	N/A	07.28.05	07.29.05	**07.29.05**
(Withdrawn on 10.07.05)	*Flanigan, Timothy E.*	Deputy Attorney General, DOJ	N/A	06.20.05	07.26.05	N/A	N/A	N/A
	Wooldridge, Sue Ellen	Assistant Attorney General, Environment&Natural Resources, DOJ	06.20.05	06.20.05	10.06.05	11.03.05	11.10.05	**11.10.05**
	Kim, Wan J.	Assistant Attorney General, Civil Rights, DOJ	06.16.05	06.16.05	10.06.05	11.03.05	11.04.05	**11.04.05**
	Sweeney, Margaret S.	Judge of the United States Court of Federal Claims	N/A	06.14.05	09.29.05	10.20.05	10.21.05	**10.21.05**
	Wheeler, Thomas Craig	Judge of the United States Court of Federal Claims	N/A	06.14.05	09.29.05	10.20.05	10.21.05	**10.21.05**
	Dinkins, Carol E.	Chairman, Privacy and Civil Liberties Oversight Board	06.10.05	09.28.05	11.08.05	02.16.06	02.17.06	**02.17.06**
	Raul, Alan Charles	Vice Chairman, Privacy and Civil Liberties Oversight Board	06.10.05	09.28.05	11.08.05	02.16.06	02.17.06	**02.17.06**
	Smoak, John Richard	U.S. District Judge for the N. District of Florida	N/A	06.08.05	09.29.05	10.20.05	10.27.05	**10.27.05**
	Wainstein, Kenneth L.	U.S. Attorney for the District of Columbia	N/A	06.08.05	N/A	09.08.05	10.07.05	**10.07.05**
	Rosenstein, Rod J.	U.S. Attorney for the District of Maryland, DOJ	05.23.05	05.23.05	N/A	06.30.05	07.01.05	**07.01.05**
	Letten, James B.	U.S. Attorney for the E. District of Louisiana, DOJ	05.13.05	05.13.05	N/A	06.30.05	07.01.05	**07.01.05**
	Hanaway, Catherine L.	U.S. Attorney for the E. District of Missouri, DOJ	04.28.05	04.28.05	N/A	11.17.05	12.17.05	**12.17.05**
	Brand, Rachel	Assistant Attorney General for Legal Policy, DOJ	03.29.05	04.04.05	05.12.05	06.16.05	07.28.05	**07.28.05**
(Recess Appointment: 08.31.05)	**Fisher, Alice S.**	Assistant Attorney General for Criminal Division, DOJ	03.29.05	04.04.05	05.12.05	06.16.05	N/A	N/A
	Schofield, Regina B.	Assistant Attorney General for Justice Programs, DOJ	03.29.05	04.04.05	05.12.05	05.26.05	06.08.05	**06.08.05**
	Clement, Paul D.	Solicitor General, DOJ	03.14.05	03.14.05	04.27.05	05.26.05	06.08.05	**06.08.05**
	Sandoval, Brian Edwar	U.S. District Judge, Nevada	03.01.05	03.01.05	09.29.05	10.20.05	10.24.05	**10.24.05**
	Murphy, Stephen	U.S. Attorney for the E. District Michigan, DOJ	02.17.05	02.17.05	N/A	05.26.05	06.08.05	**06.08.05**
	Jenkins, Anthony J.	U.S. Attorney for the District of Virgin Islands, DOJ	02.17.05	02.17.05	N/A	05.26.05	06.08.05	**06.08.05**
	Boyle,Terrence W.	U.S. Circuit Judge for the Fourth Circuit	02.14.05	02.14.05	03.03.05	06.16.05		
	Brown, Janice R.	U.S. Circuit Judge for the DC Circuit	02.14.05	02.14.05	N/A	04.21.05	06.08.05	**06.08.05**
	Griffin, Richard A.	U.S. Circuit Judge for the Sixth Circuit	02.14.05	02.14.05	N/A	05.26.05	06.09.05	**06.09.05**
	Griffith, Thomas B.	U.S. Circuit Judge for the DC Circuit	02.14.05	02.14.05	03.08.05	04.14.05	06.14.05	**06.14.05**
	Haynes, William James	U.S Circuit Judge for the Fourth Circuit	02.14.05	02.14.05				
(Returned on 12.22.05)	*Kavanaugh, Brett M.*	U.S. Circuit Judge for the DC Circuit	02.14.05	02.14.05	N/A	N/A	N/A	N/A
	McKeague, David W.	U.S. Circuit Judge for the Sixth Circuit	02.14.05	02.14.05	N/A	05.26.05	06.09.05	**06.09.05**
	Myers, William Gerry	U.S. Circuit Judge for the Ninth Circuit	02.14.05	02.14.05	03.01.05	03.17.05		
	Neilson, Susan Bieke	U.S. Circuit Judge for the Sixth Circuit	02.14.05	02.14.05	N/A	10.20.05	10.27.05	**10.27.05**
	Owen, Priscilla R.	U.S. Circuit Judge for the Fifth Circuit	02.14.05	02.14.05	N/A	04.21.05	05.25.05	**05.25.05**
	Pryor, William H.	U.S. Circuit Judge for the Eleventh Circuit	02.14.05	02.14.05	N/A	05.12.05	06.09.05	**06.09.05**
(Withdrawn on 03.27.06)	*Saad, Henry W.*	U.S. Circuit Judge for the Sixth Circuit	02.14.05	02.14.05	N/A	N/A	N/A	N/A
	Conrad, Robert J.	U.S. District Judge for the W. District of NC	02.14.05	02.14.05	03.03.05	04.14.05	04.28.05	**04.28.05**
	Cox, Sean F.	U.S. District Judge for the E. District of MI	02.14.05	02.14.05	05.02.06	05.11.06		
	Crotty, Paul A.	U.S. District Judge for the S. District of NY	02.14.05	02.14.05	N/A	03.17.05	04.11.05	**04.11.05**
	Dever, James C.	U.S. District Judge for the E. District of NC	02.14.05	02.14.05	03.03.05	04.14.05	04.28.05	**04.28.05**
	Ludington, Thomas L.	U.S. District Judge for the E. District of MI	02.14.05	02.14.05	05.02.06	05.11.06		
(Withdrawn on 03.30.06)	Ryan, Daniel P.	U.S. District Judge for the E. District of MI	02.14.05	02.14.05	N/A	N/A	N/A	N/A

Committee	Name	Position	Intent	Nominated	Hearing	Reported	Floor	Confirmed
	Seabright, J. Michael	U.S. District Judge for the District of HI	02.14.05	02.14.05	N/A	03.17.05	04.27.05	**04.27.05**
	Sheridan, Peter G.	U.S. District Judge for the District of NJ	02.14.05	02.14.05	04.25.06	05.04.06		
	Shappert, Gretchen C.F	U.S. Attorney for the W. District of NC, DOJ	02.14.05	02.14.05	N/A	05.26.05	06.08.05	**06.08.05**
	Aguigui, Earl C.	U.S. Marshal for the District of Guam and N. Mariana Islands, DOJ	02.14.05	02.14.05				
	Rivkin, David B.	Member, U.S. Foreign Claims Settlement Commission	01.24.05	01.24.05				
	Gonzales, Alberto R.	Attorney General, DOJ	01.04.05	01.04.05	01.06.05	01.26.05	2.1-3.05	**02.03.05**
Rules and Administration	Lenhard, Robert D.	Federal Election Commission (FEC)	N/A	02.10.06				
	Walther, Steven T.	Federal Election Commission (FEC)	N/A	02.10.06				
	Spakovsky, Hans Von	Federal Election Commission (FEC)	N/A	02.10.06				
	Mason, David M.	Federal Election Commission (FEC)	12.16.05	12.16.05				
(Recess Appointment: 01.04.06)	Lenhard, Robert D.	Federal Election Commission (FEC)	12.16.05	12.16.05				
(Recess Appointment: 01.04.06)	Walther, Steven T.	Federal Election Commission (FEC)	12.16.05	12.16.05				
(Recess Appointment: 01.04.06)	Spakovsky, Hans Von	Federal Election Commission (FEC)	12.16.05	12.16.05				
	Davidson, Donetta	Member, Election Assistance Commission	07.21.05	07.21.05	N/A	07.28.05	07.28.05	**07.28.05**
Small Business	Preston, Steven C.	Administrator, Small Business Administration	04.25.06	04.25.06				
	Thorson, Eric M.	Inspector General, Small Business Administration	06.28.05	06.28.05	03.01.06	03.09.06	03.31.06	**03.31.06**
Veterans Affairs	Cooper, Daniel	Under Secretary, Benefits, Department of Veterans Affairs	03.30.06	03.30.06	N/A	04.27.06		
	***Opfer, George J.**	Inspector General, Veterans Affairs	09.06.05	09.06.05	09.29.05	10.18.05	11.10.05	**11.10.05**
(Withdrawn on 12.13.05)	Molino, John M.	Assistant Secretary, Policy and Planning, Veterans Affairs	08.23.05	09.06.05	09.29.05	10.18.05	N/A	N/A
	Mondello, Lisette M.	Assist. Sec., Public and Intergovernmental Affairs, VA	08.23.05	09.06.05	09.29.05	10.18.05	10.26.05	**10.26.05**
	Tuerk, William F.	Under Secretary, Memorial Affairs, Veterans Affairs	07.29.05	07.29.05	09.29.05	10.18.05	10.26.05	**10.26.05**
	Henke, Robert Joseph	Assistant Secretary, Management, Veterans Affairs	N/A	07.29.05	09.29.05	10.18.05	10.26.05	**10.26.05**
	***Ciccolella, Charles S.**	Assistant Secretary, Veterans' Employment and Training, DOL	05.17.05	05.17.05	07.14.05	07.28.05	07.29.05	**07.29.05**
	Terry, James Philip	Chairman of the Board, Veterans' Appeals	04.26.05	05.09.05	07.14.05	07.28.05	07.29.05	**07.29.05**
	Perlin, Jonathan Brian	Under Secretary for Health, Veterans Affairs	02.18.05	02.18.05	04.07.05	04.26.05	04.28.05	**04.28.05**
	Nicholson, Jim	Secretary, Veterans Affairs	01.04.05	01.04.05	01.24.05	01.24.05	01.26.05	**01.26.05**
Intelligence	*Hayden, Gen. Michael*	Director, CIA	05.08.06	05.08.06	05.18.06			
	Rizzo, John A.	General Counsel, CIA	03.15.06	03.15.06				
	Powell, Benjamin A.	General Counsel, Office of the Director of National Intelligence	N/A	02.10.06	N/A	N/A	N/A	N/A
	Meyerrose, Dale W.	Chief Information Officer, Office of the DNI	08.25.05	09.08.05	11.17.05	11.17.05	12.17.05	**12.17.05**
	Redd, John S.	Director, National Counterterrorism Center, Office of the DNI	06.10.05	06.30.05	07.21.05	07.26.05	07.28.05	**07.28.05**
(Recess Appointment: 01.04.06)	**Powell, Benjamin A.**	General Counsel, Office of the Director of National Intelligence	06.09.05	06.09.05	07.19.05	07.26.05	04.06.06	**04.06.06**
	Gardner, Janice B.	Assistant Secretary, Intelligence and Analysis, Treasury	05.16.05	05.16.05	06.16.05	07.26.05	07.28.05	**07.28.05**
	Hayden, Michael V.	Principal Deputy Director of National Intelligence	04.11.05	04.11.05	04.14.05	04.14.05	04.21.05	**04.21.05**
	Negroponte, John D.	Director of National Intelligence	02.17.05	03.17.05	04.12.05	04.14.05	04.21.05	**04.21.05**

Nominations Pending in the 109th Congress

(Nominations in Italics are priorities.)

(Nominations with an asterisk (*) have been referred to more than one Committee.)

Committee	Name	Position	Intent	Nominated	Hearing	Reported	Floor	Confirmed
Agriculture, Nutrition, & Forestry	None.							
Armed Services	Tobey, William H.	Dep. Admin., Defense Nuclear Nonproliferation, NNSA, DOE	05.11.06	05.11.06				
	Payton, Sue C.	Assist. Secretary, Acquisition, Research & Development, Air Force	04.25.06	04.25.06				
	Blair, Anita	Assistant Secretary, Manpower and Reserve Affairs, Air Force	04.13.06	04.24.06				
	Cohen, Benedict S.	General Counsel, Department of the Army, DoD	02.03.06	02.06.06				
	Dominguez, Michael	Deputy Under Secretary, Personnel and Readiness, DOD	11.21.05	12.13.05	02.15.06			
	Flory, Peter	Assistant Secretary of Defense, DOD	N/A	09.19.05				
(Recess Appointment: 08.02.05)	Flory, Peter	Assistant Secretary of Defense, DOD	01.24.05	01.24.05	N/A	07.28.05		
	Eggenberger, A.J.	Mem., Defense Nuclear Facilities Board and designate Chairr	06.29.05	06.29.05	N/A	10.27.05		
	McKenna, Andrew J.	Member, Nat'l Security Education Board	01.24.05	01.24.05	N/A	12.19.05		
Banking, Housing and Urban Affairs	Bair, Sheila C.	Chairman, FDIC	05.01.06	05.02.06				
	Lockhart, James B.	Director, Office of Federal Housing Enterprise Oversight, HUD	04.27.06	04.27.06				
	Cox, John W.	CFO, HUD	03.02.06	03.02.06	05.16.06			
	Rymer, Jon T.	Inspector General, FDIC	02.13.06	02.14.06	05.16.06			
	Lambright, James	President, Export-Import Bank	02.13.06	02.13.06	05.16.06			
	Bucelo, Armando J.	Director, Board of Directors, Securities Investor Protection Corp.	02.03.06	02.06.06	05.16.06			
	Farha, Todd S.	Director, Board of Directors, Securities Investor Protection Corp.	02.03.06	02.06.06	05.16.06			
	Simpson, James S.	Federal Transit Administrator, DoT	01.17.06	01.18.06	03.14.06			
	Couch, Robert M.	President, Government National Mortgage Association, HUD	01.04.06	01.18.06	03.14.06			
	Hardiman, William	Mem., Brd of Dir., Nat'l Instit. Of Blding Sciences	01.24.05	01.24.05	05.16.06			
Budget	*Portman, Rob*	Director, OMB	04.18.06	04.27.06	05.11.06			
Commerce, Science, and Transportation	Kneur, John M. R.	Assistant Secretary, Communications &Information, DOC	05.01.06	05.01.06				
	Martin, Kevin	Member, FCC	04.25.06	04.25.06				
	Rosenker, Mark V.	Chairman, NTSB	04.13.06	04.24.06				
	Sosa, Enrique J.	Member, Reform Board (Amtrak)	N/A	02.10.06				
	Hall, Floyd	Member, Reform Board (Amtrak)	N/A	02.10.06				
	Steinberg, Andrew	Assistant Secretary, Aviation & International Affairs, DoT	02.09.06	02.10.06				
	McDowell, Robert	Commissioner, FCC	02.03.06	02.06.06	03.09.06	03.16.06		
	Barrett, Thomas	Administrator, Pipeline & Hazardous Materials Safety Admin., DoT	01.24.06	01.25.06	02.07.06	03.16.06		
	Duvall, Tyler D.	Assistant Secretary, Transportation Policy, DoT	01.17.06	01.18.06	02.07.06	03.16.06		
	Nason, Nicole R.	Administrator, National Highway Traffic Safety Admin., DoT	01.17.06	01.18.06	02.07.06	03.16.06		
	Karr, Roger Shane	Assistant Secretary, Governmental Affairs, DoT	01.17.06	01.18.06	02.07.06	03.16.06		
(Recess Appointment: 01.04.06)	Sosa, Enrique J.	Member, Reform Board (Amtrak)	01.24.05	01.24.05				
(Recess Appointment: 01.04.06)	Hall, Floyd	Member, Reform Board (Amtrak)	01.24.05	01.24.05				

Committee	Name	Position	Intent	Nominated	Hearing	Reported	Floor	Confirmed
Energy and Natural Resources	Myers, Mark	Director, USGS, DoI	05.03.06	05.03.06				
	Kempthorne, Dirk	Secretary, Department of Interior	03.16.06	04.24.06	05.04.06	05.10.06		
	Moeller, Philip	Member, FERC	03.07.06	03.07.06				
	Wellinghof, Jon	Member, FERC	03.07.06	03.07.06				
	Orbach, Raymond	Under Secretary for Science, DOE	N/A	12.13.05	03.09.06	03.15.06		
	Bernhardt, David Longly	Solicitor, Department of the Interior	11.17.05	11.18.05	03.09.06	03.15.06		
	Sproat, Edward F.	Director, Civilian Radioactive Waste Management, DOE	09.07.05	09.08.05	11.10.05	11.16.05		
Environment and Public Works	Klein, Dale	Chairman, Nuclear Regulatory Commission (NRC)	04.27.06	04.27.06				
	O'Neill, Molly A.	Assistant Administrator, Environmental Information, EPA	03.27.06	03.27.06				
	Capka, J. Richard	Administrator, Federal Highway Administration, DoT	03.07.06	03.07.06	04.05.06	04.26.06		
	Wehrum, William L.	Assistant Administrator, Air and Radiation , EPA	02.27.06	02.27.06	04.05.06	04.26.06		
	Gulliford, James B.	Assistant Administrator, Toxic Substances, EPA	01.17.05	01.18.06	04.05.06	04.26.06		
(Recess Appointment: 01.19.05)	Lyons, Peter B.	Member, Nuclear Regulatory Commission (NRC)	02.14.05	02.14.05	04.20.05			
(Recess Appointment: 01.19.05)	Jaczko, Gregory B.	Member, Nuclear Regulatory Commission (NRC)	02.14.05	02.14.05	04.20.05			
	Butler, Michael	Member, Board of Trustees, Udall Foundation	01.24.05	01.24.05	04.06.05	04.13.05		
	Rappoport, D. Michael	Member, Board of Trustees, Udall Foundation	01.24.05	01.24.05	04.06.05	04.13.05		
Finance	Solomon, Eric	Assistant Secretary, Tax Policy, Treasury	05.08.06	05.09.06				
	Cherecwich, Paul	Member, Internal Revenue Service Oversight Board	04.27.06	05.01.06				
	Hammond, Donald V.	Member, Internal Revenue Service Oversight Board	04.27.06	05.01.06				
	West, Catherine G.	Member, Internal Revenue Service Oversight Board	04.27.06	05.01.06				
	Wince-Smith, Deborah	Member, Internal Revenue Service Oversight Board	04.27.06	05.01.06				
	Schwab, Susan	USTR, EOP	04.18.06	05.03.06	05.16.06			
	Basham, W. Ralph	Commissioner, Customs, DHS	01.30.06	01.31.06	04.05.06			
	Meron, Daniel	General Counsel, HHS	11.15.05	11.17.05				
(Recess Appointment: 04.19.06)	Palmer, John L.	Member, Brd of Trust., Fed. Supple. Med. Insurance Trust Fund	11.03.05	11.07.05	N/A	N/A	N/A	N/A
(Recess Appointment: 04.19.06)	Palmer, John L.	Member, Brd of Trust., Fed. Old-Age & Survivors Insur.Trust Fund	11.03.05	11.07.05	N/A	N/A	N/A	N/A
(Recess Appointment: 04.19.06)	Palmer, John L.	Member, Brd of Trust., Fed. Hospital Insurance Trust Fund	11.03.05	11.07.05	N/A	N/A	N/A	N/A
(Recess Appointment: 04.19.06)	Saving, Thomas R.	Member, Brd of Trust., Fed. Supple. Med. Insurance Trust Fund	11.03.05	11.07.05	N/A	N/A	N/A	N/A
(Recess Appointment: 04.19.06)	Saving, Thomas R.	Member, Brd of Trust., Fed. Old-Age & Survivors Insur. Trust Fund	11.03.05	11.07.05	N/A	N/A	N/A	N/A
(Recess Appointment: 04.19.06)	Saving, Thomas R.	Member, Brd of Trust., Fed. Hospital Insurance Trust Fund	11.03.05	11.07.05	N/A	N/A	N/A	N/A
	Maupin, John E.	Member, Social Security Advisory Board, SSAB	08.09.05	09.06.05				
	Brown, Jeffrey Robert	Member, Social Security Advisory Board, SSAB	01.04.05	01.04.05	12.14.05			
Foreign Relations	Brown, Gayleatha	Ambassador to the Republic of Benin, State	05.11.06	05.11.06				
	Coneway, Peter R.	Ambassador to Switzerland, State	05.11.06	05.11.06				
	Rocca, Christina	U.S. Representative to the Conference on Disarmament, State	05.11.06	05.11.06				
	Symington, W. Stuart	Ambassador to the Republic of Djibouti	05.08.06	05.08.06				
	Taylor, William B.	Ambassador to Ukraine, State	05.01.06	05.01.06	05.12.06			
	Liberi, Dawn M.	Amb. to the Islamic Republic of Mauritania, State	05.01.06	05.01.06				
	Wood, Michael	Ambassador to Sweden, State	05.01.06	05.01.06				

Committee	Name	Position	Intent	Nominated	Hearing	Reported	Floor	Confirmed
	Bradtke, Robert A.	Ambassador to the Republic of Croatia, State	04.27.06	04.27.06				
	Foley, April H.	Ambassador to the Republic of Hungary, State	04.25.06	04.25.06				
	Jacobson, Tracey Ann	Ambassador to the Republic of Tajikistan, State	04.25.06	04.25.06				
	Vasquez, Gaddi H.	U.S. Representative to the UN for Food and Agriculture	04.25.06	04.25.06				
	Sullivan, Dan	Assistant Secretary, Economic and Business Affairs, State	04.13.06	04.24.06	05.11.06			
	Ford, Robert	Ambassador to the Republic of Algeria, State	04.13.06	04.24.06				
	Rowe, Leslie	Amb. to Papua New Guinea, the Solomon Islands, and Vanuatu	04.13.06	04.24.06				
	Derse, Anne E.	Ambassador to the Azerbaijan Republic	04.13.06	04.24.06	05.12.06			
	Cloud, John A.	Ambassador to the Republic of Lithuania	04.06.06	04.06.06				
	Williamson, John Clint	Ambassador at Large for War Crime Issues	04.06.06	04.06.06				
	Bost, Eric	Ambassador to the Republic of South Africa	04.04.06	04.05.06				
	Hughes, Lisa	Ambassador to the Republic of Suriname	04.04.06	04.05.06	05.10.06			
	Wayne, E. Anthony	Ambassador to Argentina	04.04.06	04.05.06	05.10.06			
	Robinson, David M.	Ambassador to Co-Operative Republic of Guyana	04.04.06	04.05.06	05.10.06			
	Kirby, Michael	Ambassador to the Republic of Moldova, State	03.16.06	03.27.06				
	Minton, Mark	Ambassador to Mongolia, State	03.15.06	03.15.06	04.06.06			
	McCallum, Robert	Ambassador to Australia, State	03.10.06	03.13.06				
	Tichenor, Warren	U.S. Representative to the European Office of the UN	03.07.06	03.15.06				
	Ranneberger, Michael E.	Ambassador to the Republic of Kenya	03.07.06	03.07.06				
	Godec, Robert F.	Ambassador to the Republic of Tunisia	03.07.06	03.07.06	05.03.06			
	Staples, George McDade	Director General, Foreign Service, State	03.02.06	03.02.06	03.28.06	05.10.06		
	Sauerbrey, Ellen R.	Assistant Secretary, Population, Refugees, and Migration, State	N/A	02.10.06				
	Wallace, Roger W.	Member, Brd.of Direct., Inter-Amer. Foundation	N/A	02.10.06				
	Hogan, Nadina	Member, Brd.of Direct., Inter-Amer. Foundation	N/A	02.10.06				
	Gray, C. Boyden	Representative to the European Union, State	N/A	02.10.06				
	Brister, Patricia	U.S. Representative, Economic and Social Council, UN	02.07.06	02.08.06	03.28.06			
	Chellaraj, Rajkumar	Assistant Secretary, Administration,	01.24.06	01.25.06	03.28.06			
	Ameri, Goli	U.S. Representative, 60th Session, UN General Assembly	11.09.05	11.10.05				
	Acklie, Duane	U.S. Representative, 60th Session, UN General Assembly	11.09.05	11.10.05				
	O'Brien, Robert C.	U.S. Representative, 60th Session, UN General Assembly	11.09.05	11.10.05				
	McKinnon, Mark	Member, Broadcasting Board of Governors	10.17.05	10.17.05				
(Recess Appointment: 08.01.05)	Bolton, John R.	U.S. Rep., UN, State	N/A	09.19.05				
(Recess Appointment: 08.01.05)	Bolton, John R.	U.S. Rep., Amb. Rank, Sec. Council, UN, State	N/A	09.19.05				
(Recess Appointment: 01.04.06)	Sauerbrey, Ellen R.	Assistant Secretary, Population, Refugees, and Migration, State	08.31.05	09.06.05	10.25.05			
(Recess Appointment: 01.17.06)	Gray, C. Boyden	Representative to the European Union, State	07.22.05	07.25.05	09.19.05	10.25.05		
(Recess Appointment: 01.19.05)	Franco, Adolfo A.	Member, Brd.of Direct., Inter-Amer. Foundation(Renom 01.04.05)	02.14.05	02.14.05				
	Vaughn, Jack	Member, Brd.of Direct., Inter-Amer. Foundation	01.24.05	01.24.05				
(Recess Appointment: 01.04.06)	Wallace, Roger W.	Member, Brd.of Direct., Inter-Amer. Foundation	01.24.05	01.24.05				
	Tomlinson, Kenneth Y.	Member, Broadcasting Board of Governors	01.24.05	01.24.05				
	Tomlinson, Kenneth Y.	Chairman, Broadcasting Board of Governors	01.24.05	01.24.05				
	Hirschberg, D. Jeffrey	Member, Broadcasting Board of Governors	01.24.05	01.24.05				
(Recess Appointment: 01.04.06)	Hogan, Nadina	Member, Brd.of Direct., Inter-Amer. Foundation	01.24.05	01.24.05				

Committee	Name	Position	Intent	Nominated	Hearing	Reported	Floor	Confirmed
HELP	Vaughn, John R.	Member, National Council on Disability	05.08.06	05.09.06				
	Carlson, Victoria	Member, National Council on Disability	05.08.06	05.09.06				
	Colley, Chad	Member, National Council on Disability	05.08.06	05.09.06				
	Mattheiss, Lisa	Member, National Council on Disability	05.08.06	05.09.06				
	Justesen, Troy R.	Assistant Secretary, Vocational and Adult Ed., Education	05.08.06	05.08.06				
	Berger, Katherine	Member, National Museum and Library Services Board	05.03.06	05.05.06				
	Brosius, Karen	Member, National Museum and Library Services Board	05.03.06	05.05.06				
	Miaoulis, Ioannis	Member, National Museum and Library Services Board	05.03.06	05.05.06				
	Pickett, Sandra	Member, National Museum and Library Services Board	05.03.06	05.05.06				
	Orr-Cahall, Christina	Member, National Museum and Library Services Board	05.03.06	05.05.06				
	Starr, Kevin Owen	Member, National Museum and Library Services Board	05.03.06	05.05.06				
	Warder, Lawrence A.	CFO, Department of Education	04.25.06	04.25.06				
	Cooper, Ronald	General Counsel, EEOC	03.27.06	03.27.06				
	Tredick, Peter	Member, National Mediation Board	03.27.06	03.27.06				
	Hoglander, Harry	Member, National Mediation Board	03.27.06	03.27.06				
	von Eshenbach, Andrew	Commissioner, FDA, HHS	03.15.06	03.15.06				
	Stagg, J.C.A.	Member, Brd. of Trust., James Madison Mem. Fellowship Found.	03.13.06	03.13.06				
	Chiles, Jonann E.	Member, Brd. Of Directors, Legal Services Corporation	03.13.06	03.13.06				
	Bridges, Jerry Gayle	CFO, Corporation for National and Community Service	03.07.06	03.07.06				
	Kirsanow, Peter N.	Member, National Labor Relations Board	N/A	02.10.06				
	Schaumber, Peter	Member, National Labor Relations Board	N/A	02.10.06				
	Meisburg, Ronald E.	General Counsel, National Labor Relations Board	N/A	02.10.06				
	Rosenfeld, Arthur F.	Director, Federal Mediation and Conciliation Service	N/A	02.10.06				
	Walsh, Dennis P.	Member, National Labor Relations Board	N/A	02.10.06				
	Goldsmith, Stephen	Member, Brd.of Direct., CNCS	N/A	02.10.06				
	DeCamp, Paul	Administrator, Wage and Hour Division, DoL	01.30.06	01.31.06				
	Juaristi, Vince J.	Member, Brd.of Direct., CNCS	12.21.05	12.21.05				
(Recess Appointment: 01.04.06)	Goldsmith, Stephen	Member, Brd.of Direct., CNCS	12.19.05	12.20.05				
(Recess Appointment: 01.04.06)	Kirsanow, Peter N.	Member, National Labor Relations Board	11.15.05	11.17.05				
	Silver, Ron	Member, United States Institute of Peace	10.06.05	10.06.05				
	Van Rest, Judy	Member, United States Institute of Peace	10.06.05	10.06.05				
	Talbert, Kent D.	General Counsel, Education	09.27.05	09.28.05	N/A			
	Thompson, Horace A.	Member, Occupational Safety and Health Review Commission	09.27.05	09.28.05	N/A			
(Recess Appointment: 08.31.05)	Schaumber, Peter	Member, National Labor Relations Board	N/A	09.19.05				
	Stickler, Richard	Assistant Secretary, Mine Safety and Health, DOL	09.15.05	09.15.05	01.31.06	03.08.06		
(Recess Appointment: 04.19.06)	Madras, Bertha K.	Dep. Director, Demand Reduction, National Drug Control Policy	07.27.05	07.27.05	N/A	10.19.05	N/A	N/A
(Recess Appointment: 01.04.06)	Rosenfeld, Arthur F.	Director, Federal Mediation and Conciliation Service	07.21.05	07.21.05				
(Recess Appointment: 01.04.06)	Meisburg, Ronald E.	General Counsel, National Labor Relations Board	06.29.05	06.29.05				
	Holen, Arlene	Member, Federal Mine Safety and Health Review Commission	05.20.05	05.23.05	N/A	03.08.06		
(Recess Appointment: 01.17.06)	Walsh, Dennis P.	Member, National Labor Relations Board	04.27.05	04.27.05				
	Dolan, Michael	Member, Brd.of Direct., CNCS	03.29.05	04.04.05				

Committee	Name	Position	Intent	Nominated	Hearing	Reported	Floor	Confirmed
Homeland Security and Governmental Affairs	Williams, Ellen C.	Governor, United States Postal Service	05.08.06	05.09.06				
	*Portman, Rob	Director, OMB	04.18.06	04.27.06	05.17.06			
	Denett, Paul	Administrator, Federal Procurement Policy, OMB	04.17.06	04.24.06				
	Paulison, R. David	Under Secretary, Federal Emergency Management, DHS	04.06.06	04.06.06				
	Doan, Lurita Alexis	Administrator, General Services Administration (GSA)	04.06.06	04.06.06				
	Barnett, Mickey D.	Governor, United States Postal Service	03.02.06	03.02.06				
	Tobin, Katherine C.	Governor, United States Postal Service	03.02.06	03.02.06				
	Cusick, Robert I.	Director, Office of Government Ethics	02.13.06	02.13.06				
	Henke, Tracy A.	Director, State and Local Govt., Coordination & Preparedness, DHS	N/A	02.10.06				
	Myers, Julie L.	Assist. Sec., Bureau of Immigration and Customs Enforcement, DHS	N/A	02.10.06				
	Norquist, David L.	CFO, DHS	01.17.06	01.18.06	05.08.06			
	Gray, S. Pamela	Judge of the D.C. Superior Court	01.11.06	01.25.06				
	Dalton, Carol A.	Associate Judge of the D.C. Superior Court	N/A	11.09.05				
	Acton, Mark	Commissioner, Postal Rate Commission	11.03.05	11.07.05	03.31.06	05.02.06		
(Recess Appointment: 01.04.06)	Henke, Tracy A.	Director, State and Local Govt., Coordination & Preparedness, DHS	07.13.05	07.14.05	12.08.05			
(Recess Appointment: 01.04.06)	*Myers, Julie L.	Assist. Sec., Bureau of Immigration and Customs Enforcement, DHS	06.29.05	06.29.05	09.15.05	10.07.05		
	Anderson, Jennifer M.	Assoc. Judge of the Superior Court of DC	02.14.05	02.14.05				
	Conboy, Stephen T.	U.S. Marshal, D.C. Superior Court	01.24.05	01.24.05				
Judiciary	Anderson, Thomas D.	U.S. Attorney for the District of Vermont	N/A	05.11.06				
	Gorsuch, Neil M.	U.S. Circuit Judge for the Tenth Circuit	N/A	05.10.06				
	Baker, Valerie L.	U.S. District Judge for the Central District of CA	N/A	05.04.06				
	Holmes, Jerome A.	U.S. Circuit Judge for the Tenth Circuit	N/A	05.04.06				
	Rosenberg, Charles P.	U.S. Attorney for the E. District of VA	N/A	05.04.06				
	Tydingco-Gatewood, Frances	Judge for the District Court of Guam	N/A	04.25.06				
	Gelpi, Gustavo Antonio	U.S. District Judge for the District of Puerto Rico	N/A	04.24.06				
	Gutierrez, Philip S.	U.S. District Judge for the Central District of California	N/A	04.24.06				
	Jordan, Daniel Porter	U.S. District Judge for the S. District of MS	N/A	04.24.06				
	Peterson, Erik C.	U.S. Attorney for the W. District of WI	N/A	04.24.06				
	Orton, Gary D.	U.S. Marshal for the District of Nevada	N/A	03.30.06				
	Wainstein, Kenneth L.	Assistant Attorney General, National Security Division, DOJ	03.13.06	03.13.06	05.02.06			
	Smith, Milan D.	U.S. Circuit Judge for the Ninth Circuit	N/A	02.14.06	04.25.06	05.04.06		
	Whitney, Frank D.	U.S. District Judge for the W. District of NC	N/A	02.14.06				
	Ikuta, Sandra Segal	U.S. Circuit Judge for the Ninth Circuit	N/A	02.08.06	05.02.06			
	Wallace, Michael B.	U.S. Circuit Judge for the Fifth Circuit	N/A	02.08.06				
	Bradbury, Steven G.	Assistant Attorney General, Legal Counsel, DOJ	N/A	01.25.06				
	Kavanaugh, Brett M.	U.S. Circuit Judge for the DC Circuit	N/A	01.25.06	05.09.06	05.11.06		
	Bryant, Vanessa Lynne	U.S. District Judge for the District of Connecticut	N/A	01.25.06				
	Bumb, Renee Marie	U.S. District Judge for the District of New Jersey	N/A	01.25.06	04.25.06	05.04.06		
	Guilford, Andrew J.	U.S. District Judge for the Central District of California	N/A	01.25.06				
	Hillman, Noel Lawerence	U.S. District Judge for the District of New Jersey	N/A	01.25.06	04.25.06	05.04.06		

Committee	Name	Position	Intent	Nominated	Hearing	Reported	Floor	Confirmed
	Wigenton, Susan Davis	U.S. District Judge for the District of New Jersey	N/A	01.25.06	04.25.06	05.04.06		
	Smith, Norman Randy	U.S. Circuit Judge for the Ninth Circuit	N/A	12.16.05	03.01.06	05.04.06		
(Recess Appointment: 08.31.05)	Fisher, Alice S.	Assistant Attorney General for Criminal Division, DOJ	N/A	09.19.05				
(Recess Appointment: 04.19.06)	O'Gara, James F. X.	Deputy Director, Supply Reduction, National Drug Control Policy	07.28.05	07.28.05	10.18.05	N/A	N/A	N/A
(Recess Appointment: 01.04.06)	*Myers, Julie L.	Assist. Sec., Bureau of Immigration and Customs Enforcement, DHS	06.29.05	06.29.05	10.18.05	11.07.05		
	Boyle, Terrence W.	U.S. Circuit Judge for the Fourth Circuit	02.14.05	02.14.05	03.03.05	06.16.05		
	Haynes, William James	U.S Circuit Judge for the Fourth Circuit	02.14.05	02.14.05				
	Myers, William Gerry	U.S. Circuit Judge for the Ninth Circuit	02.14.05	02.14.05	03.01.05	03.17.05		
	Cox, Sean F.	U.S. District Judge for the E. District of MI	02.14.05	02.14.05	05.02.06	05.11.06		
	Ludington, Thomas L.	U.S. District Judge for the E. District of MI	02.14.05	02.14.05	05.02.06	05.11.06		
	Sheridan, Peter G.	U.S. District Judge for the District of NJ	02.14.05	02.14.05	04.25.06	05.04.06		
	Aguigui, Earl C.	U.S. Marshal for the District of Guam and N. Mariana Islands, DOJ	02.14.05	02.14.05				
	Rivkin, David B.	Member, U.S. Foreign Claims Settlement Commission, DOJ	01.24.05	01.24.05				
Rules and Administration	Lenhard, Robert D.	Federal Election Commission (FEC)	N/A	02.10.06				
	Walther, Steven T.	Federal Election Commission (FEC)	N/A	02.10.06				
	Spakovsky, Hans Von	Federal Election Commission (FEC)	N/A	02.10.06				
	Mason, David M.	Federal Election Commission (FEC)	12.16.05	12.16.05				
(Recess Appointment: 01.04.06)	Lenhard, Robert D.	Federal Election Commission (FEC)	12.16.05	12.16.05				
(Recess Appointment: 01.04.06)	Walther, Steven T.	Federal Election Commission (FEC)	12.16.05	12.16.05				
(Recess Appointment: 01.04.06)	Spakovsky, Hans Von	Federal Election Commission (FEC)	12.16.05	12.16.05				
Small Business	Preston, Steven C.	Administrator, Small Business Administration	04.25.06	04.25.06				
Veterans' Affairs	Cooper, Daniel	Under Secretary, Benefits, Department of Veterans Affairs	03.30.06	03.30.06	N/A	04.27.06		
Intelligence	*Hayden, Gen. Michael*	Director, CIA	05.08.06	05.08.06	05.18.06			
	Rizzo, John A.	General Counsel, CIA	03.15.06	03.15.06				

New Email Message

From: Clark, David M.
Sent: Monday, May 15, 2006 7:41 AM
To: Barker, Janae D.
Subject: Fw: Nominations Reports
Attachments: 05.12.06 Nominations Pending and Confirmed.xls; 05.12.06 Nominations Pending.xls

Any of our folks confirmed?

-----Original Message-----
From: Teague, Matthew L.
To: Becker, Amanda; Bullock, Katja; Clark, David M.; Frans, Luke; Moy, Edmund C.; Reyes, Luis A.; Christie, Jennifer K.; Curran, Kevin H.; Delatorre, Lindsey M.; Miller, Martha C.; Stone, Jonathan D.; Trent, Joshua; Barker, Janae D.; Holden, Chelsea M.; Johanson, Aaron L.; Su, Sahra Y.; Walker, James H.; White, Sean C.

Sent: Mon May 15 07:07:31 2006
Subject: FW: Nominations Reports

<<...>>
<<...>>

From: Dunne, Dianna L.
Sent: Friday, May 12, 2006 7:43 PM
To: Wolff, Candida P.; Wright, Liza; O'Hollaren, Sean B.; Badger, William D.; Moy, Edmund C.; Fiddelke, Debbie S.; Brown, Jamie E.; Emling, John G.; Hauck, Megan E.; Allen, Michael; Becker, Brenda L.; Swonger, Amy H.; Healy, Erin E.; Bullock, Katja; Kratovil, Lindley; Ransbottom, Sarah E.; Teague, Matthew L.; Roebke, Heather M.; Persinger, John M.; Drummond, Michael; Rao, Neomi J.; Courtwright, Susan M.

Cc: Dunne, Dianna L.
Subject: Nominations Reports

Please find attached the comprehensive pending and confirmed nominations report and a report that has only pending nominations for the week ending Friday, May 12, 2006. If you have any questions, please contact me. Thank you. Regards, Dianna

The following nominations were confirmed today:

Marc Kesselman to be General Counsel of Dept. of Ag
Linda Strachan to be Asst Sec of Ag
Boyd Rutherford to be Asst Sec of Ag
Gale Buchanan to be Undersecretary of Ag
Timothy Anthony Junker to be US Marshal for Northern District of Iowa
Patrick Carroll Smith to be US Marshal for Western District of NC
Uttam Dillon to be Director of Counternarcotics Enforcement, Dept Homeland Security

---

Dianna Dunne
Office of Legislative Affairs/Senate
The White House
Washington, D.C. 20502

(202) 456-2092

Nominations Pending and Confirmed in the 109th Congress

(Nominations in Bold have been confirmed.)

(Nominations in Italics are priorities.)

(Nominations with an asterisk (*) have been referred to more than one Committee.)

Committee	Name	Position	Intent	Nominated	Hearing	Reported	Floor	Confirmed
Agriculture, Nutrition, & Forestry	**Strachen, Linda A.**	Assistant Secretary, Congressional Relations, USDA	02.16.06	02.17.06	03.14.06	03.15.06	05.12.06	**05.12.06**
	Rutherford, Boyd Kevin	Assistant Secretary, Administration, USDA	01.27.06	01.27.06	03.14.06	03.15.06	05.12.06	**05.12.06**
	Buchanan, Gale A.	Under Secretary, Research, Education, and Economics, USDA	01.12.05	01.18.06	03.14.06	03.15.06	05.12.06	**05.12.06**
	Kesselman, Marc L.	General Counsel, Department of Agriculture	11.15.05	11.17.05	03.14.06	03.15.06	05.12.06	**05.12.06**
	Christopherson, Charles	CFO, USDA	09.07.05	09.08.05	11.10.05	11.10.05	11.10.05	**11.10.05**
	Andrew, James M.	Administrator, Rural Utilities Services, USDA	08.25.05	09.06.05	11.10.05	11.10.05	11.10.05	**11.10.05**
	Raymond, Richard	Under Secretary, Food Safety, USDA	05.26.05	05.26.05	06.22.05	07.01.05	07.01.05	**07.01.05**
	Lukken, Walter	Commissioner, CFTC, (Reapp.)	05.24.05	05.25.05	06.09.05	06.30.05	06.30.05	**06.30.05**
	Jeffrey, Reuben	Commissioner, and upon confirmation, Chairman., CFTC	05.17.05	05.17.05	06.09.05	06.30.05	06.30.05	**06.30.05**
	Jeffrey, Reuben	Commissioner, CFTC	05.17.05	05.17.05	06.09.05	06.30.05	06.30.05	**06.30.05**
	Connor, Charles F.	Deputy Secretary, USDA	03.11.05	03.14.05	04.06.05	04.12.05	04.27.05	**04.27.05**
	Dorr, Thomas C.	Under Secretary for Rural Develop., USDA		01.24.05	04.27.05	05.12.05	07.21.05	**07.21.05**
	Dorr, Thomas C.	Member, Commodity Credit Corp		01.24.05	04.27.05	05.12.05	07.21.05	**07.21.05**
	Johanns, Michael O.	Secretary, USDA	01.04.05	01.04.05	01.06.05	01.06.05	01.20.05	**01.20.05**
Armed Services	Tobey, William H.	Dep. Admin., Defense Nuclear Nonproliferation, NNSA, DOE	05.11.06	05.11.06				
	Payton, Sue C.	Assist. Secretary, Acquisition, Research & Development, Air Force	04.25.06	04.25.06				
	Blair, Anita	Assistant Secretary, Manpower and Reserve Affairs, Air Force	04.13.06	04.24.06				
	England, Gordon	Deputy Secretary, DOD	N/A	02.10.06	N/A	N/A	N/A	N/A
	Smith, Dorrance	Assistant Secretary, Public Affairs, DOD	N/A	02.10.06	N/A	N/A	N/A	N/A
	Cohen, Benedict S.	General Counsel, Department of the Army, DoD	02.03.06	02.06.06				
	D'Agostino, Thomas P.	Deputy Administrator, Defense Programs, NNSA, DoE	01.27.06	01.27.06	02.15.06	02.16.06	02.17.06	**02.17.06**
	Geren, Preston M.	Under Secretary of the Army, DoD	01.17.05	01.18.06	02.15.06	02.16.06	02.17.06	**02.17.06**
	Finley, James I.	Deputy Under Secretary, Acquisition and Technology, DOD	12.19.05	12.20.05	02.15.06	02.16.06	02.17.06	**02.17.06**
	Dominguez, Michael	Deputy Under Secretary, Personnel and Readiness, DOD	11.21.05	12.13.05	02.15.06			
(Recess Appointment: 01.04.06)	**Smith, Dorrance**	Assistant Secretary, Public Affairs, DOD	09.22.05	09.22.05	12.13.05	12.19.05	04.07.06	**04.07.06**
(Recess Appointment: 08.02.05)	Flory, Peter	Assistant Secretary of Defense, DOD	N/A	09.19.05				
(Recess Appointment: 08.09.05)	**Edelman, Eric S.**	Under Secretary, Policy, DOD	N/A	09.19.05	N/A	N/A	02.09.06	**02.09.06**
	Etter, Delores M.	Assist. Sec. of the Navy, Research, Develop., and Acquisition, DOD	09.06.05	09.06.05	10.25.05	10.27.05	10.28.05	**10.28.05**
	Wynne, Michael W.	Secretary of the Air Force, DOD	08.16.05	09.06.05	10.06.05	10.27.05	10.28.05	**10.28.05**
	Winter, Donald C.	Secretary of the Navy, DOD	08.16.05	09.06.05	10.06.05	10.27.05	11.10.05	**11.10.05**
	Young, John J.	Director, Defense Research and Engineering, DOD	07.28.05	07.28.05	10.25.05	10.27.05	10.28.05	**10.28.05**
	Eastin, Keith E.	Assistant Secretary, Installations and Environment, Army, DOD	06.29.05	06.29.05	07.28.05	07.28.05	07.29.05	**07.29.05**
	Eggenberger, A.J.	Mem., Defense Nuclear Facilities Board and designate Chairr	06.29.05	06.29.05	N/A	10.27.05		
	Bell, Phillip Jackson	Dep. Und. Sec., Logistics and Material Readiness, DOD	06.28.05	06.28.05	07.28.05	07.28.05	07.29.05	**07.29.05**
	Sega, Ronald M.	Under Secretary, Air Force, DOD	06.28.05	06.28.05	07.28.05	07.28.05	07.29.05	**07.29.05**
	Grimes, John G.	Assistant Secretary, Networks and Information Integration, DOD	06.16.05	06.16.05	07.28.05	10.27.05	10.28.05	**10.28.05**
	Anderson, William C.	Assist. Sec., Installations and Environment, Air Force, DOD	05.26.05	05.26.05	07.28.05	10.27.05	10.28.05	**10.28.05**

Committee	Name	Position	Intent	Nominated	Hearing	Reported	Floor	Confirmed
	***Rispoli, James A.**	Assistant Secretary, Environmental Management, DOE	05.17.05	05.17.05	06.29.05	06.30.05	07.29.05	**07.29.05**
(Recess Appointment: 08.09.05)	**Edelman, Eric S.**	Under Secretary, Policy, DOD	05.16.05	05.16.05	06.29.05	07.29.05	NA	NA
	Stanley, Daniel R.	Assistant Secretary, Legislative Affairs, DOD	05.13.05	05.16.05	06.29.05	06.30.05	06.30.05	**06.30.05**
	Krieg, Kenneth J.	Under Sec., Acquisition, Technology, and Logistics, DOD	04.01.05	04.04.05	04.21.05	05.25.05	05.26.05	**05.26.05**
(Recess Appointment: 01.04.06)	***England, Gordon***	Deputy Secretary, DOD	03.31.05	04.07.05	04.19.05	07.29.05	04.06.06	**04.06.06**
(Recess Appointment: 04.01.05)	**Turner, Sue Ellen**	Member, BRAC	03.15.05	03.15.05	NA	NA	NA	NA
(Recess Appointment: 04.01.05)	**Skinner, Samuel Knox**	Member, BRAC	03.15.05	03.15.05	NA	NA	NA	NA
(Recess Appointment: 04.01.05)	**Newton, Lloyd Warren**	Member, BRAC	NA	NA	NA	NA	NA	NA
(Recess Appointment: 04.01.05)	**Hill, James T.**	Member, BRAC	03.15.05	03.15.05	NA	NA	NA	NA
(Recess Appointment: 04.01.05)	**Hansen, James V.**	Member, BRAC	03.15.05	03.15.05	NA	NA	NA	NA
(Recess Appointment: 04.01.05)	**Gehman, Harold W.**	Member, BRAC	03.15.05	03.15.05	NA	NA	NA	NA
(Recess Appointment: 04.01.05)	**Coyle, Philip**	Member, BRAC	03.15.05	03.15.05	NA	NA	NA	NA
(Recess Appointment: 04.01.05)	**Bilbray, James H.**	Member, BRAC	03.15.05	03.15.05	NA	NA	NA	NA
(Recess Appointment: 04.01.05)	**Principi, Anthony J.**	Member and Chairman, BRAC	03.04.05	03.04.05	03.15.05	03.17.05	NA	NA
	Woodley, John Paul	Assistant Secretary of the Army, DOD	01.24.05	01.24.05	02.15.05	03.17.05	05.12.05	**05.12.05**
	Carr, James William	Member, Nat'l Security Education Board	01.24.05	01.24.05	N/A	03.17.05	03.17.05	**03.17.05**
	Dennison, George M.	Member, Nat'l Security Education Board	01.24.05	01.24.05	N/A	03.17.05	03.17.05	**03.17.05**
	McKenna, Andrew J.	Member, Nat'l Security Education Board	01.24.05	01.24.05	N/A	12.19.05		
	Skinner, Kiron K.	Member, Nat'l Security Education Board	01.24.05	01.24.05	N/A	03.17.05	03.17.05	**03.17.05**
(Recess Appointment: 08.02.05)	Flory, Peter	Assistant Secretary of Defense, DOD	01.24.05	01.24.05	N/A	07.28.05	N/A	N/A
	Penn, Buddie J.	Assistant Secretary, Navy, DOD	01.24.05	01.24.05	02.15.05	02.17.05	02.17.05	**02.17.05**
Banking, Housing and Urban Affairs	Bair, Sheila C.	Chairman, FDIC	05.01.06	05.02.06				
	Lockhart, James B.	Director, Office of Federal Housing Enterprise Oversight, HUD	04.27.06	04.27.06				
	Cox, John W.	CFO, HUD	03.02.06	03.02.06	05.16.06			
	Rymer, Jon T.	Inspector General, FDIC	02.13.06	02.14.06	05.16.06			
	Lambright, James	President, Export-Import Bank	02.13.06	02.13.06	05.16.06			
	Bucelo, Armando J.	Director, Board of Directors, Securities Investor Protection Corp.	02.03.06	02.06.06	05.16.06			
	Farha, Todd S.	Director, Board of Directors, Securities Investor Protection Corp.	02.03.06	02.06.06	05.16.06			
	Lazear, Edward P.	Member, Council of Economic Advisors, EOP	01.30.06	01.31.06	02.14.06	02.16.06	02.17.06	**02.17.06**
	Warsh, Kevin	Member, Board of Governors, Federal Reserve System	01.27.06	01.27.06	02.14.06	02.16.06	02.17.06	**02.17.06**
	Kroszner, Randall Scott	Member, Board of Governors, Federal Reserve System	01.27.06	01.27.06	02.14.06	02.16.06	02.17.06	**02.17.06**
	Simpson, James S.	Federal Transit Administrator, DoT	01.17.06	01.18.06	03.14.06			
	Couch, Robert M.	President, Government National Mortgage Association, HUD	01.04.06	01.18.06	03.14.06			
	Bernanke, Ben S.	Chairman, Board of Governors, Federal Reserve System	10.24.05	11.01.05	11.15.05	11.16.05	01.31.06	**01.31.06**
	Bernanke, Ben S.	Member, Board of Governors, Federal Reserve System	10.24.05	11.01.05	11.15.05	11.16.05	01.31.06	**01.31.06**
	Hyland, Gigi	Member, National Credit Union Administration Board	09.29.05	09.29.05	10.25.05	11.03.05	11.07.05	**11.07.05**
	Baicker, Katherine	Member, Council of Economic Advisers, EOP	09.21.05	09.22.05	10.25.05	11.03.05	11.04.05	**11.04.05**
	Slaughter, Matthew	Member, Council of Economic Advisers, EOP	09.21.05	09.22.05	10.25.05	11.03.05	11.04.05	**11.04.05**
	Cabrera, Orlando J.	Assistant Secretary, Public and Indian Housing, HUD	08.19.05	09.06.05	10.25.05	11.03.05	11.04.05	**11.04.05**
	Lavin, Franklin L.	Under Secretary, International Trade, DOC	07.29.05	07.29.05	09.15.05	09.29.05	10.28.05	**10.28.05**
(Withdrawn on 09.19.05)	Neese, Terry	Director of the Mint, Treasury	07.29.05	07.29.05	09.20.05	N/A	N/A	N/A

Committee	Name	Position	Intent	Nominated	Hearing	Reported	Floor	Confirmed
	Henry, Emil W.	Assistant Secretary, Financial Institutions, Treasury	07.28.05	07.28.05	09.20.05	09.29.05	10.07.05	**10.07.05**
	Gottfried, Keith E.	General Counsel, HUD	07.27.05	07.27.05	09.15.05	09.29.05	10.07.05	**10.07.05**
	Gruenberg, Martin	Member, FDIC (For a term expiring 12/27/2012) (Reapp.)	N/A	07.25.05	07.26.05	07.28.05	07.29.05	**07.29.05**
	Gruenberg, Martin	Vice Chairperson, FDIC	07.22.05	07.22.05	07.26.05	07.28.05	07.29.05	**07.29.05**
	Gruenberg, Martin	Member of the Board of Directors, FDIC	07.22.05	07.22.05	07.26.05	07.28.05	07.29.05	**07.29.05**
	Nazareth, Annette	Member, Securities and Exchange Commission	07.22.05	07.22.05	07.26.05	07.28.05	07.29.05	**07.29.05**
	Campos, Roel C.	Member, Securities and Exchange Commission	07.22.05	07.22.05	07.26.05	07.28.05	07.29.05	**07.29.05**
	Williams, Darlene F.	Assistant Secretary, Policy Develop. & Research, HUD	07.22.05	07.25.05	09.15.05	09.29.05	10.07.05	**10.07.05**
	Nelson, Keith A.	Assistant Secretary, Administration, HUD	07.11.05	07.12.05	09.15.05	09.29.05	10.07.05	**10.07.05**
	O'Brien, Patrick M.	Assistant Secretary, Terrorist Financing, Treasury	N/A	06.29.05	09.20.05	09.29.05	10.07.05	**10.07.05**
	Kendrick, Kim	Assistant Secretary, Fair Housing and Equal Opportunity, HUD	06.29.05	06.29.05	09.15.05	09.29.05	10.07.05	**10.07.05**
	McCormick, David H.	Under Secretary, Export Administration, DOC	06.28.05	06.28.05	09.15.05	09.29.05	10.07.05	**10.07.05**
	Jackson, Daryl W.	Assistant Secretary, Export Enforcement, DOC	06.28.05	06.28.05	09.15.05	09.29.05	10.07.05	**10.07.05**
	Cox, Christopher	Commissioner, and upon confirmation, Chairman, SEC	06.02.05	06.30.05	07.26.05	07.28.05	07.29.05	**07.29.05**
	***Hernandez, Israel**	Assist. Sec. & Dir. Gen., US & Foreign Commercial Service, DoC	05.26.05	05.26.05	09.15.05	09.29.05	10.07.05	**10.07.05**
	Reich, John M.	Director, Thrift Supervision, Treasury, for a term of 5 years	06.06.05	06.06.05	07.26.05	07.28.05	07.29.05	**07.29.05**
	Hood, Rodney E.	Member, National Credit Union Administration Board	04.29.05	05.09.05	10.25.05	11.03.05	11.07.05	**11.07.05**
(Withdrawn on 06.06.05)	Reich, John M.	Director, Thrift Supervision, Treasury	04.26.05	05.25.05	N/A	N/A	N/A	N/A
	Montgomery, Brian D.	Asst. Sec., Housing & designate Fed. Housing Comm., HUD	04.12.05	04.25.05	05.25.05	06.09.05	06.13.05	**06.13.05**
	Bernanke, Ben S.	Member, Council of Economic Advisers, EOP	04.01.05	04.27.05	05.25.05	06.09.05	06.15.05	**06.15.05**
	Dugan, John	Comptroller of the Currency, Treas.	02.28.05	02.28.05	07.26.05	07.28.05	07.29.05	**07.29.05**
	Hardiman, William	Mem., Brd of Dir., Nat'l Instit. Of Blding Sciences	01.24.05	01.24.05	05.16.06			
	Patenaude, Pamela	Assistant Sec., Community Planning and Development, HUD	01.24.05	01.24.05	N/A	04.15.05	04.15.05	**04.15.05**
	Rosenfeld, Ronald	Member, Board of Directors, Federal Housing Finance Board	01.24.05	01.25.05	03.01.05	03.09.05	03.16.05	**03.16.05**
Budget	**Portman, Rob*	Director, OMB	04.18.06	04.27.06	05.11.06			
Commerce, Science, and Transportation	Kneur, John M. R.	Assistant Secretary, Communications &Information, DOC	05.01.06	05.01.06				
	Martin, Kevin	Member, FCC	04.25.06	04.25.06				
	Rosenker, Mark V.	Chairman, NTSB	04.13.06	04.24.06				
(Withdrawn: 04.24.06)	Emling, John G.	Assistant Secretary, Legislative & Intergovernmental Affairs, DOC	02.23.06	02.27.06	N/A	N/A	N/A	N/A
	Sosa, Enrique J.	Member, Reform Board (Amtrak)	N/A	02.10.06				
	Hall, Floyd	Member, Reform Board (Amtrak)	N/A	02.10.06				
	Steinberg, Andrew	Assistant Secretary, Aviation & International Affairs, DoT	02.09.06	02.10.06				
	McDowell, Robert	Commissioner, FCC	02.03.06	02.06.06	03.09.06	03.16.06		
	Barrett, Thomas	Administrator, Pipeline & Hazardous Materials Safety Admin., DoT	01.24.06	01.25.06	02.07.06	03.16.06		
	Duvall, Tyler D.	Assistant Secretary, Transportation Policy, DoT	01.17.06	01.18.06	02.07.06	03.16.06		
	Nason, Nicole R.	Administrator, National Highway Traffic Safety Admin., DoT	01.17.06	01.18.06	02.07.06	03.16.06		
	Karr, Roger Shane	Assistant Secretary, Governmental Affairs, DoT	01.17.06	01.18.06	02.07.06	03.16.06		
(Withdrawn on 03.27.06)	Sanborn, David C.	Administrator, Maritime Administration, DoT	01.17.06	01.18.06	02.07.06	N/A	N/A	N/A
	Cresanti, Robert C.	Under Secretary, Technology, DOC	11.10.05	11.10.05	02.07.06	03.16.06	03.16.06	**03.16.06**
	Tate, Deborah Taylor	Member, Federal Communications Commission (FCC)	11.09.05	11.09.05	12.13.05	12.13.05	12.21.05	**12.21.05**

Committee	Name	Position	Intent	Nominated	Hearing	Reported	Floor	Confirmed
	Copps, Michael Joseph	Member, Federal Communications Commission (FCC)	11.09.05	11.09.05	12.13.05	12.13.05	12.21.05	**12.21.05**
	Rosch, J. Thomas	Commissioner, Federal Trade Commission (FTC)	09.29.05	09.29.05	11.14.05	11.17.05	12.17.05	**12.17.05**
	Dale, Shana L.	Deputy Administrator, NASA	09.09.05	09.13.05	11.01.05	11.02.05	11.04.05	**11.04.05**
	Higgins, Kathryn	Member, National Transportation Safety Board (NTSB)	07.28.05	07.28.05	11.01.05	11.02.05	12.17.05	**12.17.05**
	Kovacic, William E.	Commissioner, Federal Trade Commission (FTC)	07.28.05	07.28.05	11.14.05	11.17.05	12.17.05	**12.17.05**
	Dye, Rebecca F.	Commissioner, Federal Maritime Commission	07.11.05	07.12.05	N/A	07.21.05	07.22.05	**07.22.05**
	***Hernandez, Israel**	Assist. Sec. & Dir. Gen., US & Foreign Commercial Service, DoC	05.26.05	05.26.05	06.16.05	06.23.05	10.07.05	**10.07.05**
	Jeffrey, William Alan	Director, NIST, DOC	05.24.05	05.25.05	06.16.05	06.23.05	07.22.05	**07.22.05**
	Kaveeshwar, Ashok	Administrator, Research and Innov. Tech. Admin., DOT	05.24.05	05.25.05	06.16.05	06.23.05	06.30.05	**06.30.05**
	***Hawley, Edmund S.**	Asst. Sec., Transportation Security Administration, DHS	05.06.05	05.19.05	06.16.05	06.23.05	07.22.05	**07.22.05**
	Sullivan, John J.	General Counsel, DOC	04.26.05	05.09.05	05.18.05	06.23.05	07.22.05	**07.22.05**
	Sheinberg, Phyllis F.	Asst. Sec., Budgets and Programs and CFO, DOT	04.12.05	04.14.05	04.26.05	04.27.05	04.28.05	**04.28.05**
	Cino, Maria	Deputy Secretary, DOT	04.06.05	04.06.05	04.26.05	04.27.05	05.11.05	**05.11.05**
	Sampson, David A.	Deputy Secretary, DOC (Designated Acting on 05.02.05)	04.01.05	04.04.05	05.18.05	06.23.05	07.22.05	**07.22.05**
(Withdrawn on 12.13.05)	Connors, Ellen Engleman	Chairman, National Transportation Safety Board (NTSB)	03.24.05	04.04.05	N/A	N/A	N/A	N/A
	Rosenker, Mark V.	Member, National Transportation Safety Board (NTSB)	03.24.05	04.04.05	11.01.05	11.02.05	12.17.05	**12.17.05**
	Boardman, Joseph H.	Administrator, Federal Railroad Administration, DOT	03.17.05	03.17.05	04.12.05	04.27.05	04.28.05	**04.28.05**
	Griffin, Michael D.	Administrator, NASA	03.11.05	03.14.05	04.12.05	04.13.05	04.13.05	**04.13.05**
	Nord, Nancy Ann	Commissioner, CPSC, 7 yrs. term from 10.27.05	02.28.05	02.28.05	04.12.05	04.27.05	04.28.05	**04.28.05**
	Nord, Nancy Ann	Commissioner, CPSC, for term expiring 10.26.05	02.28.05	02.28.05	04.12.05	04.27.05	04.28.05	**04.28.05**
	Cobey, William	Mem., Brd of Dir., Metro. Wash. Airports Auth.	02.28.05	02.28.05	04.12.05	04.27.05	04.28.05	**04.28.05**
(Recess Appointment: 01.04.06)	Sosa, Enrique J.	Member, Reform Board (Amtrak)	01.24.05	01.24.05				
(Recess Appointment: 01.04.06)	Hall, Floyd	Member, Reform Board (Amtrak)	01.24.05	01.24.05				
	Gutierrez, Carlos M.	Secretary, DOC	01.04.05	01.04.05	01.05.05	01.06.05	01.24.05	**01.24.05**
Energy and Natural Resources	Myers, Mark	Director, USGS, DoI	05.03.06	05.03.06				
	Kempthorne, Dirk	Secretary, Department of Interior	03.16.06	04.24.06	05.04.06	05.10.06		
	Moeller, Philip	Member, FERC	03.07.06	03.07.06				
	Wellinghof, Jon	Member, FERC	03.07.06	03.07.06				
	Spurgeon, Dennis R.	Assistant Secretary, Nuclear Energy, DOE	02.13.06	02.13.06	03.09.06	03.15.06	03.27.06	**03.27.06**
	Karsner, Alexander	Assistant Secretary, EERE, DOE	12.21.05	12.21.05	03.09.06	03.15.06	03.16.06	**03.16.06**
	Orbach, Raymond	Under Secretary for Science, DOE	N/A	12.13.05	03.09.06	03.15.06		
	Bernhardt, David Longly	Solicitor, Department of the Interior	11.17.05	11.18.05	03.09.06	03.15.06		
	Sproat, Edward F.	Director, Civilian Radioactive Waste Management, DOE	09.07.05	09.08.05	11.10.05	11.16.05		
	Jarrett, Jeffrey D.	Assistant Secretary, Fossil Energy, DOE	08.31.05	09.06.05	11.10.05	11.16.05	12.17.05	**12.17.05**
	***Rispoli, James A.**	Assistant Secretary, Environmental Management, DOE	05.17.05	05.17.05	07.12.05	07.21.05	07.29.05	**07.29.05**
	Limbaugh, Mark A.	Assistant Secretary, Water and Science, DOI	05.10.05	05.11.05	07.14.05	07.21.05	07.22.05	**07.22.05**
	Sigal, Jill L.	Asst. Sec., Congressional and Intergovernmental, DOE	05.06.05	05.09.05	07.12.05	07.21.05	07.28.05	**07.28.05**
	Weimer, R. Thomas	Assist. Sec., Policy, Management, and Budget, DOI	05.02.05	05.09.05	07.14.05	07.21.05	12.21.05	**12.21.05**
	Hill, David R.	General Counsel, DOE	04.12.05	04.14.05	07.12.05	07.21.05	07.28.05	**07.28.05**
	Garman, David	Under Secretary, DOE	03.04.05	03.04.05	04.06.05	04.13.05	06.15.05	**06.15.05**
	Sell, Jeffrey Clay	Deputy Secretary, DOE	02.08.05	02.28.05	03.09.05	03.16.05	03.17.05	**03.17.05**

Committee	Name	Position	Intent	Nominated	Hearing	Reported	Floor	Confirmed
	Scarlett, Patricia Lynn	Deputy Secretary, DOI	02.18.05	02.18.05	03.09.05	03.16.05	11.18.05	**11.18.05**
	Bodman, Samuel W.	Secretary, DOE	01.04.05	01.04.05	01.19.05	01.26.05	01.31.05	**01.31.05**
Environment and Public Works	Klein, Dale	Chairman, Nuclear Regulatory Commission (NRC)	04.27.06	04.27.06				
	O'Neill, Molly A.	Assistant Administrator, Environmental Information, EPA	03.27.06	03.27.06				
	Capka, J. Richard	Administrator, Federal Highway Administration, DoT	03.07.06	03.07.06	04.05.06	04.26.06		
	Wehrum, William L.	Assistant Administrator, Air and Radiation , EPA	02.27.06	02.27.06	04.05.06	04.26.06		
	Gulliford, James B.	Assistant Administrator, Toxic Substances, EPA	01.17.05	01.18.06	04.05.06	04.26.06		
	DePriest, Donald R.	Member, TVA	12.21.05	12.21.05	02.08.06	02.15.06	03.03.06	**03.03.06**
	Thrailkill, Howard	Member, TVA	12.21.05	12.21.05	02.08.06	02.15.06	03.03.06	**03.03.06**
	Williams, Susan R.	Member, TVA	12.21.05	12.21.05	02.08.06	02.15.06	03.03.06	**03.03.06**
	Bottorff, Dennis	Member, TVA	11.17.05	11.17.05	02.08.06	02.15.06	03.03.06	**03.03.06**
	Duncan, Robert M.	Member, TVA	11.17.05	11.17.05	02.08.06	02.15.06	03.03.06	**03.03.06**
	Sansom, William	Member, TVA	11.17.05	11.17.05	02.08.06	02.15.06	03.03.06	**03.03.06**
(Withdrawn on 12.21.05)	Thrailkill, Howard	Member, TVA	11.17.05	11.17.05	N/A	N/A	N/A	N/A
(Withdrawn on 12.21.05)	Williams, Susan R.	Member, TVA	11.17.05	11.17.05	N/A	N/A	N/A	N/A
	Bracy, Terrence L.	Member, Board of Trustees, Udall Foundation	09.29.05	10.06.05	02.08.06	02.15.06	02.16.06	**02.16.06**
	Gray, Lyons	Chief Financial Officer, EPA	09.06.05	09.06.05	09.22.05	10.06.05	10.07.05	**10.07.05**
	Baruah, Santanu K.	Assist. Sec., Econ. Develop., DOC (Designated Acting on 09.15.05)	08.31.05	09.06.05	09.22.05	10.06.05	12.17.05	**12.17.05**
	McGaffigan, Edward	Member, Nuclear Regulatory Commission (NRC)	07.28.05	07.28.05	09.22.05	10.06.05	10.07.05	**10.07.05**
	Gray, George M.	Assistant Administrator, Research and Development, EPA	07.28.05	07.28.05	09.22.05	10.06.05	10.07.05	**10.07.05**
	Hall, H. Dale	Director, U.S. Fish and Wildlife Services, DOI	07.15.05	07.18.05	09.22.05	10.06.05	10.07.05	**10.07.05**
	Bodine, Susan P.	Assistant Administrator, Solid Waste, EPA	06.28.05	06.28.05	07.14.05	07.20.05	12.17.05	**12.17.05**
	Nakayama, Granta Y.	Assist. Administrator, Enforcement & Compliance Assurance, EPA	06.23.05	06.23.05	07.14.05	07.20.05	07.29.05	**07.29.05**
	Peacock, Marcus	Deputy Administrator, EPA	06.01.05	06.06.05	07.14.05	07.20.05	07.28.05	**07.28.05**
	Johnson, Stephen L.	Administrator, EPA	03.04.05	03.17.05	04.06.05	04.13.05	04.28.05	**04.28.05**
(Recess Appointment: 01.19.05)	Lyons, Peter B.	Member, Nuclear Regulatory Commission (NRC)	02.14.05	02.14.05	04.20.05			
(Recess Appointment: 01.19.05)	Jaczko, Gregory B.	Member, Nuclear Regulatory Commission (NRC)	02.14.05	02.14.05	04.20.05			
	Grisoli, William T.	Member, MS River Commission	02.08.05	02.08.05	04.06.05	04.13.05	04.27.05	**04.27.05**
	Butler, Michael	Member, Board of Trustees, Udall Foundation	01.24.05	01.24.05	04.06.05	04.13.05		
	Rappoport, D. Michael	Member, Board of Trustees, Udall Foundation	01.24.05	01.24.05	04.06.05	04.13.05		
	Riley, Maj. Gen. Don T.	Member & Pres., MS River Commission	01.24.05	01.24.05	04.06.05	04.13.05	04.27.05	**04.27.05**
	Luna, Luis	Assistant Administrator, EPA	01.24.05	01.24.05	04.06.05	04.13.05	04.27.05	**04.27.05**
	Woodley, John Paul	Assistant Secretary of the Army, DOD	01.24.05	01.24.05	04.06.05	04.13.05	05.12.05	**05.12.05**
(Withdrawn on 06.16.05)	Skinner, Thomas V.	Assistant Administrator, EPA	01.24.05	01.24.05	N/A	N/A	N/A	N/A
(Withdrawn on 07.29.05)	Konetzni, Albert Henry	Member, NRC	01.04.05	01.04.05	N/A	N/A	N/A	N/A
Finance	Cherecwich, Paul	Member, Internal Revenue Service Oversight Board	04.27.06	05.01.06				
	Hammond, Donald V.	Member, Internal Revenue Service Oversight Board	04.27.06	05.01.06				
	West, Catherine G.	Member, Internal Revenue Service Oversight Board	04.27.06	05.01.06				
	Wince-Smith, Deborah	Member, Internal Revenue Service Oversight Board	04.27.06	05.01.06				
	Schwab, Susan	USTR, EOP	04.18.06	05.03.06	05.16.06			

Committee	Name	Position	Intent	Nominated	Hearing	Reported	Floor	Confirmed
	Basham, W. Ralph	Commissioner, Customs, DHS	01.30.06	01.31.06	04.05.06			
	Crowder, Richard T.	Chief Agriculture Negotiator, USTR, EOP	11.16.05	11.17.05	12.14.05	12.16.05	12.17.05	**12.17.05**
	Meron, Daniel	General Counsel, HHS	11.15.05	11.17.05				
	Spooner, David	Assistant Secretary, Import Administration, DOC	11.10.05	11.10.05	12.14.05	12.16.05	12.17.05	**12.17.05**
(Recess Appointment: 04.19.06)	Palmer, John L.	Member, Brd of Trust., Fed. Supple. Med. Insurance Trust Fund	11.03.05	11.07.05	N/A	N/A	N/A	N/A
(Recess Appointment: 04.19.06)	Palmer, John L.	Member, Brd of Trust., Fed. Old-Age & Survivors Insur.Trust Fund	11.03.05	11.07.05	N/A	N/A	N/A	N/A
(Recess Appointment: 04.19.06)	Palmer, John L.	Member, Brd of Trust., Fed. Hospital Insurance Trust Fund	11.03.05	11.07.05	N/A	N/A	N/A	N/A
(Recess Appointment: 04.19.06)	Saving, Thomas R.	Member, Brd of Trust., Fed. Supple. Med. Insurance Trust Fund	11.03.05	11.07.05	N/A	N/A	N/A	N/A
(Recess Appointment: 04.19.06)	Saving, Thomas R.	Member, Brd of Trust., Fed. Old-Age & Survivors Insur. Trust Fund	11.03.05	11.07.05	N/A	N/A	N/A	N/A
(Recess Appointment: 04.19.06)	Saving, Thomas R.	Member, Brd of Trust., Fed. Hospital Insurance Trust Fund	11.03.05	11.07.05	N/A	N/A	N/A	N/A
	Schwab, Susan Rasinski	Deputy USTR, EOP	N/A	11.02.05	N/A	11.10.05	11.10.05	**11.10.05**
	Schwab, Susan Rasinski	Deputy USTR, EOP	N/A	10.06.05	10.18.05	10.25.05	10.28.05	**10.28.05**
	Fratto, Antonio	Assistant Secretary, Public Affairs, Treasury	N/A	10.06.05	12.14.05	12.16.05	12.17.05	**12.17.05**
	Bohigian, David Steele	Assistant Secretary, Market Access and Compliance, DOC	N/A	10.06.05	12.14.05	12.16.05	12.17.05	**12.17.05**
	Bhatia, Karan K.	Deputy USTR, EOP	09.13.05	09.15.05	10.18.05	10.25.05	10.28.05	**10.28.05**
	Halpern, James S.	Judge of the United States Tax Court	N/A	09.06.05	10.18.05	10.25.05	10.28.05	**10.28.05**
	Lowery, Clay	Deputy Under Secretary, International Affairs, Treasury	08.23.05	09.06.05	10.18.05	10.25.05	10.28.05	**10.28.05**
	Maupin, John E.	Member, Social Security Advisory Board, SSAB	08.09.05	09.06.05				
	Lavin, Franklin L.	Under Secretary, International Trade, DOC	07.29.05	07.29.05	10.18.05	10.25.05	10.28.05	**10.28.05**
	Ventimiglia, Vincent J.	Assistant Secretary, Legislation, HHS	07.15.05	07.18.05	12.14.05	12.19.05	12.21.05	**12.21.05**
	Fromer, Kevin I.	Deputy Under Secretary, Legislative Affairs, Treasury	06.03.05	06.06.05	07.20.05	07.28.05	07.29.05	**07.29.05**
(Withdrawn on 10.07.05)	Morrison, Philip D.	Assistant Secretary, Tax Policy, Treasury	05.26.05	05.26.05	N/A	N/A	N/A	N/A
	Kimmitt, Robert M.	Deputy Secretary, Treasury	05.03.05	06.29.05	07.20.05	07.29.05	07.29.05	**07.29.05**
	Aranoff, Shara L.	Commissioner, U.S. International Trade Commission	04.27.05	04.27.05	05.24.05	07.29.05	07.29.05	**07.29.05**
	Quarles, Randal	Under Secretary for Domestic Finance, Treasury	04.26.05	05.26.05	07.20.05	07.29.05	07.29.05	**07.29.05**
	Pack, Sandra L.	Assistant Secretary for Management and CFO, Treasury	04.26.05	05.16.05	07.20.05	07.29.05	07.29.05	**07.29.05**
	Johnson, Charles E.	Assist. Secretary for Budget, Technology, Finance, HHS	04.21.05	04.25.05	05.24.05	07.20.05	07.22.05	**07.22.05**
	Portman, Robert J.	USTR, EOP	04.13.05	04.13.05	04.21.05	04.26.05	04.29.05	**04.29.05**
	Azar, Alex M.	Deputy Secretary, HHS	04.12.05	04.19.05	05.24.05	07.20.05	07.22.05	**07.22.05**
	Adams, Timothy D.	Under Secretary, Treasury	04.06.05	04.06.05	05.24.05	07.29.05	07.29.05	**07.29.05**
	DeFrancis, Suzanne C.	Assistant Secretary for Public Affairs, HHS	03.29.05	04.04.05	05.24.05	07.20.05	07.22.05	**07.22.05**
	Levinson, Daniel R.	IG, HHS	01.24.05	01.24.05	02.17.05	04.13.05	06.08.05	**06.08.05**
	Damelin, Harold	IG, Treasury	01.24.05	01.24.05	02.17.05	03.09.05	03.17.05	**03.17.05**
	Wagner, Raymond T.	Member, IRS Oversight Brd., Treas.	01.24.05	01.24.05	02.17.05	03.09.05	03.16.05	**03.16.05**
	Brown, Jeffrey Robert	Member, Social Security Advisory Board, SSAB	01.04.05	01.04.05	12.14.05			
	Leavitt, Michael O.	Secretary, HHS	01.04.05	01.04.05	01.19.05	01.25.05	01.26.05	**01.26.05**
Foreign Relations	Brown, Gayleatha	Ambassador to the Republic of Benin, State	05.11.06	05.11.06				
	Coneway, Peter R.	Ambassador to Switzerland, State	05.11.06	05.11.06				
	Rocca, Christina	U.S. Representative to the Conference on Disarmament, State	05.11.06	05.11.06				
	Symington, W. Stuart	Ambassador to the Republic of Djibouti	05.08.06	05.08.06				
	Taylor, William B.	Ambassador to Ukraine, State	05.01.06	05.01.06	05.12.06			

Committee	Name	Position	Intent	Nominated	Hearing	Reported	Floor	Confirmed
	Liberi, Dawn M.	Amb. to the Islamic Republic of Mauritania, State	05.01.06	05.01.06				
	Wood, Michael	Ambassador to Sweden, State	05.01.06	05.01.06				
	Bradtke, Robert A.	Ambassador to the Republic of Croatia, State	04.27.06	04.27.06				
	Foley, April H.	Ambassador to the Republic of Hungary, State	04.25.06	04.25.06				
	Jacobson, Tracey Ann	Ambassador to the Republic of Tajikistan, State	04.25.06	04.25.06				
	Vasquez, Gaddi H.	U.S. Representative to the UN for Food and Agriculture	04.25.06	04.25.06				
	Sullivan, Dan	Assistant Secretary, Economic and Business Affairs, State	04.13.06	04.24.06	05.11.06			
	Ford, Robert	Ambassador to the Republic of Algeria, State	04.13.06	04.24.06				
	Rowe, Leslie	Amb. to Papua New Guinea, the Solomon Islands, and Vanuatu	04.13.06	04.24.06				
	Derse, Anne E.	Ambassador to the Azerbaijan Republic	04.13.06	04.24.06	05.12.06			
	Cloud, John A.	Ambassador to the Republic of Lithuania	04.06.06	04.06.06				
	Williamson, John Clint	Ambassador at Large for War Crime Issues	04.06.06	04.06.06				
	Bost, Eric	Ambassador to the Republic of South Africa	04.04.06	04.05.06				
	Hughes, Lisa	Ambassador to the Republic of Suriname	04.04.06	04.05.06	05.10.06			
	Wayne, E. Anthony	Ambassador to Argentina	04.04.06	04.05.06	05.10.06			
	Robinson, David M.	Ambassador to Co-Operative Republic of Guyana	04.04.06	04.05.06	05.10.06			
	Kirby, Michael	Ambassador to the Republic of Moldova, State	03.16.06	03.27.06				
	Minton, Mark	Ambassador to Mongolia, State	03.15.06	03.15.06	04.06.06			
	McCallum, Robert	Ambassador to Australia, State	03.10.06	03.13.06				
	Tichenor, Warren	U.S. Representative to the European Office of the UN	03.07.06	03.15.06				
	Ranneberger, Michael E.	Ambassador to the Republic of Kenya	03.07.06	03.07.06				
	Godec, Robert F.	Ambassador to the Republic of Tunisia	03.07.06	03.07.06	05.03.06			
	Staples, George McDade	Director General, Foreign Service, State	03.02.06	03.02.06	03.28.06			
	Sauerbrey, Ellen R.	Assistant Secretary, Population, Refugees, and Migration, State	N/A	02.10.06				
	Wallace, Roger W.	Member, Brd.of Direct., Inter-Amer. Foundation	N/A	02.10.06				
	Hogan, Nadina	Member, Brd.of Direct., Inter-Amer. Foundation	N/A	02.10.06				
	Gray, C. Boyden	Representative to the European Union, State	N/A	02.10.06				
	Brister, Patricia	U.S. Representative, Economic and Social Council, UN	02.07.06	02.08.06	03.28.06			
	Chellaraj, Rajkumar	Assistant Secretary, Administration,	01.24.06	01.25.06	03.28.06			
	Tobias, Randall	Administrator, USAID	01.19.06	02.17.06	03.07.06	03.14.06	03.29.06	**03.29.06**
	Bernanke, Ben S.	U.S. Alternate Governor, International Monetary Fund (IMF)	01.17.05	01.18.06	N/A	02.15.06	02.16.06	**02.16.06**
	Boucher, Richard A.	Assistant Secretary, South Asian Affairs, State	01.17.05	01.18.06	02.16.06	02.16.06	02.17.06	**02.17.06**
	Bliss, Donald T.	U.S. Rep., Council of the International Civil Aviation Organization	01.12.06	01.18.06	N/A	02.15.06	02.16.06	**02.16.06**
	Miller, Richard T.	U.S. Representative, Economic and Social Council, UN	01.06.06	01.25.06	03.08.06	03.14.06	03.16.06	**03.16.06**
	Miller, Richard T.	U.S. Alt. Representative, General Assembly, UN	01.06.06	01.25.06	03.08.06	03.14.06	03.16.06	**03.16.06**
	Sanders, Jackie W.	U.S. Alt. Representative, Special Political Affairs, UN	01.06.06	01.18.06	01.25.06	02.15.06	02.16.06	**02.16.06**
	Wallace, Mark D.	U.S. Representative, Management and Reform, UN	01.06.06	01.18.06	01.25.06	03.14.06	03.16.06	**03.16.06**
	Simon, John	Executive Vice President, OPIC	01.04.06	01.18.06	03.08.06	03.14.06	03.16.06	**03.16.06**
	Butenis, Patricia	Amb. to the People's Republic of Bangladesh, State	01.04.06	01.18.06	02.02.06	02.15.06	02.16.06	**02.16.06**
	Grappo, Gary A.	Amb. to the Sultanate of Oman, State	12.13.05	12.13.05	02.02.06	02.15.06	02.16.06	**02.16.06**
	Higgins, Bradford	Assistant Secretary, CFO, State	11.21.05	12.13.05	01.19.06	02.15.06	02.16.06	**02.16.06**
	Higgins, Bradford	Assistant Secretary, Resource Management and CFO, State	11.21.05	12.13.05	01.19.06	02.15.06	02.16.06	**02.16.06**

Committee	Name	Position	Intent	Nominated	Hearing	Reported	Floor	Confirmed
	McGee, James D.	Amb. to the Union of Comoros, State	N/A	11.18.05	N/A	02.15.06	02.16.06	**02.16.06**
	Michalak, Michael	U.S. Senior Official to the APEC Forum, State	11.16.05	11.18.05	01.31.06	02.15.06	02.16.06	**02.16.06**
	McMurray, Claudia A.	Assist. Sec., Oceans & Intern. Environ. & Scientific Affairs, State	11.15.05	11.17.05	01.19.06	02.15.06	02.16.06	**02.16.06**
	Payne, Donald M.	U.S. Representative, 60th Session, UN General Assembly	11.09.05	11.10.05	N/A	11.18.05	11.18.05	**11.18.05**
	Royce, Edward Randall	U.S. Representative, 60th Session, UN General Assembly	11.09.05	11.10.05	N/A	11.18.05	11.18.05	**11.18.05**
	Ameri, Goli	U.S. Representative, 60th Session, UN General Assembly	11.09.05	11.10.05				
	Acklie, Duane	U.S. Representative, 60th Session, UN General Assembly	11.09.05	11.10.05				
	O'Brien, Robert C.	U.S. Representative, 60th Session, UN General Assembly	11.09.05	11.10.05				
	Sanderson, Janet Ann	Amb. to the Republic of the Haiti, State	11.07.05	11.09.05	01.25.06	02.15.06	02.16.06	**02.16.06**
	Kenney, Kristie Anne	Amb. to the Republic of the Philippines, State	11.03.05	11.07.05	01.31.06	02.15.06	02.16.06	**02.16.06**
	Weisberg, Robert	Amb. to the Republic of the Congo, State	11.03.05	11.07.05	01.25.06	02.15.06	02.16.06	**02.16.06**
	Browning, Steven	Amb. to the Republic of Uganda, State	11.01.05	11.01.05	01.25.06	02.15.06	02.16.06	**02.16.06**
	Jackson, Jeanine	Amb. to the Republic of Burkina Faso, State	11.01.05	11.01.05	02.08.06	02.15.06	02.16.06	**02.16.06**
	Van Voorst, Carol	Amb. to the Republic of Iceland, State	10.27.05	10.28.05	11.09.05	11.18.05	11.18.05	**11.18.05**
	Wilson, Ross	Amb. to the Republic of Turkey, State	10.27.05	10.28.05	11.09.05	11.18.05	11.18.05	**11.18.05**
	Moller, Patricia	Amb. to the Republic of Burundi, State	10.27.05	10.28.05	01.25.06	02.15.06	02.16.06	**02.16.06**
	Ware, Marilyn	Amb. to the Republic of Finland, State	10.26.05	10.26.05	11.09.05	12.14.05	12.17.05	**12.17.05**
	Jacobs, Janice	Amb. to the Republic of Senegal, State	10.26.05	10.26.05	02.08.06	02.15.06	02.16.06	**02.16.06**
	Allen, Bernadette	Amb. to the Republic of Niger, State	10.26.05	10.26.05	01.25.06	02.15.06	02.16.06	**02.16.06**
	Patterson, Anne	Assist. Sec., International Narcotics and Law Enforcement, State	10.19.05	10.19.05	N/A	10.25.05	11.10.05	**11.10.05**
	McKinnon, Mark	Member, Broadcasting Board of Governors	10.17.05	10.17.05				
	Schlicher, Ronald L.	Amb. to the Republic of Cyprus, State	10.14.05	10.17.05	11.09.05	11.18.05	11.18.05	**11.18.05**
	Wolff, Alejandro Daniel	Deputy U.S. Rep., Amb. Rank, Sec. Council, UN, State	10.14.05	10.17.05	11.08.05	11.18.05	11.18.05	**11.18.05**
	Wolff, Alejandro Daniel	Deputy U.S. Rep., Amb. Rank, Sec. Council, UN, State	10.14.05	10.17.05	11.08.05	11.18.05	11.18.05	**11.18.05**
	Bergner, Jeffrey Thoma	Assistant Secretary, Legislative Affairs, State	10.05.05	10.06.05	10.25.05	11.02.05	11.04.05	**11.04.05**
	McCaw, Susan	Amb. to the Republic of Austria, State	10.05.05	10.06.05	10.20.05	10.25.05	10.28.05	**10.28.05**
	Taubman, Nicholas F.	Amb. To Romania, State	10.05.05	10.06.05	10.20.05	10.25.05	10.28.05	**10.28.05**
	Spellings, Margaret	U.S. Rep. for the Gen. Conf. of the UN Ed., Scien., and Cult. Org	09.29.05	09.29.05	N/A	N/A	09.30.05	**09.30.05**
	Frazer, Jendayi Elizabeth	Member, Brd of Directors, African Development Foundation	09.27.05	09.28.05	N/A	10.05.05	10.07.05	**10.07.05**
	Hale, David	Amb. To the Hashemite Kingdom of Jordan, State	09.22.05	09.22.05	10.19.05	10.25.05	10.28.05	**10.28.05**
	Whitney, Benson K.	Amb. To the Republic of Norway, State	09.21.05	09.22.05	10.20.05	10.25.05	10.28.05	**10.28.05**
(Recess Appointment: 08.01.05)	Bolton, John R.	U.S. Rep., UN, State	N/A	09.19.05				
(Recess Appointment: 08.01.05)	Bolton, John R.	U.S. Rep., Amb. Rank, Sec. Council, UN, State	N/A	09.19.05				
	Arietti, Michael R.	Amb. to the Republic of Rwanda, State	09.13.05	09.15.05	10.06.05	10.25.05	10.28.05	**10.28.05**
	Martinez, Carmen M.	Amb. to the Republic of Zambia, State	09.09.05	09.13.05	10.06.05	10.25.05	10.28.05	**10.28.05**
	***Gambatesa, Donald A.**	Inspector General, USAID	09.09.05	09.13.05	10.06.05	11.02.05	12.17.05	**12.17.05**
	Vershbow, Alexander R	Amb. to the Republic of Korea, State	08.31.05	09.06.05	09.22.05	10.05.05	10.07.05	**10.07.05**
(Recess Appointment: 01.04.06)	Sauerbrey, Ellen R.	Assistant Secretary, Population, Refugees, and Migration, State	08.31.05	09.06.05	10.25.05			
	Dunn, David B.	Amb. to the Togolese Republic, State	08.25.05	09.06.05	10.06.05	10.25.05	10.28.05	**10.28.05**
	Shannon, Thomas A.	Assistant Secretary, Western Hemisphere Affairs, State	08.16.05	09.06.05	09.21.05	10.05.05	10.07.05	**10.07.05**
	Johnson, Brenda	Amb. to Jamaica, State	08.16.05	09.06.05	09.21.05	10.05.05	10.07.05	**10.07.05**
	Danilovich, John J.	Chief Executive Officer, Millennium Challenge Corporation	08.11.05	09.19.05	09.27.05	10.05.05	10.07.05	**10.07.05**

Committee	Name	Position	Intent	Nominated	Hearing	Reported	Floor	Confirmed
	Schafer, Jacqueline E.	Assistant Administrator, Econ. Growth, Agric., and Trade, USAID	08.11.05	09.06.05	09.30.05	10.05.05	10.07.05	**10.07.05**
(Withdrawn on 10.17.05)	McKinnon, Mark	Member, Broadcasting Board of Governors	08.09.05	09.06.05	N/A	N/A	N/A	N/A
	Shiner, Josette S.	U.S. Alt. Gov., International Bank for Recon. & Develop., State	07.29.05	07.29.05	N/A	10.05.05	10.07.05	**10.07.05**
	Rooney, Lawrence F.	Amb. to the Holy See, State	07.29.05	07.29.05	09.19.05	10.05.05	10.07.05	**10.07.05**
	McCormick, William	Amb. to New Zealand and Amb. to Samoa, State	07.28.05	07.28.05	09.22.05	10.05.05	10.07.05	**10.07.05**
	Arnall, Roland	Amb. to the Kingdom of the Netherlands, State	07.28.05	07.28.05	10.20.05	11.02.05	02.08.06	**02.08.06**
	Lowenkron, Barry F.	Assist. Sec., Democracy, Human Rights & Labor, State	07.28.05	07.28.05	09.30.05	10.05.05	10.07.05	**10.07.05**
	Hoffman, Alfred	Amb. to Portugal, State	07.27.05	07.27.05	09.19.05	10.05.05	10.07.05	**10.07.05**
	Ricciardone, Francis J.	Amb. to the Arab Republic of Egypt, State	07.22.05	07.25.05	07.27.05	07.29.05	07.29.05	**07.29.05**
	Jones, Richard H.	Amb. to the State of Israel, State	07.22.05	07.25.05	07.27.05	07.29.05	07.29.05	**07.29.05**
(Recess Appointment: 01.17.06)	Gray, C. Boyden	Representative to the European Union, State	07.22.05	07.25.05	09.19.05	10.25.05		
	Dorn, Jennifer L.	Alt. Exec. Director, Inter. Bank for Reconstruction and Develop.	07.22.05	07.25.05	10.06.05	10.25.05	10.28.05	**10.28.05**
	Burns, William J.	Amb. to the Russian Federation, State	07.21.05	07.21.05	07.27.05	07.29.05	07.29.05	**07.29.05**
	Timken, William Robert	Amb. to the Federal Republic of Germany, State	07.19.05	07.20.05	07.27.05	07.29.05	07.29.05	**07.29.05**
	Cason, James C.	Amb. to the Republic of Paraguay, State	07.11.05	07.12.05	10.26.05	11.02.05	11.04.05	**11.04.05**
	Herbold, Patricia L.	Amb. to the Republic of Singapore, State	07.11.05	07.12.05	09.22.05	10.05.05	10.07.05	**10.07.05**
	Langdale, Mark	Amb. to the Republic of Costa Rica, State	06.30.05	06.30.05	09.21.05	10.05.05	10.07.05	**10.07.05**
	Frazer, Jendayi E.	Assistant Secretary, African Affairs, State	06.30.05	06.30.05	07.22.05	07.26.05	07.29.05	**07.29.05**
	Silverberg, Kristen	Assistant Secretary, International Organization Affairs, State	06.29.05	06.29.05	07.22.05	07.26.05	07.29.05	**07.29.05**
	Mosbacher, Robert A.	President, Overseas Private Investment Corporation	06.29.05	06.29.05	09.08.05	10.05.05	10.07.05	**10.07.05**
	Cain, James	Amb. to Denmark, State	06.29.05	06.29.05	07.18.05	07.26.05	07.29.05	**07.29.05**
	Shiner, Josette S.	Under Sec., Econ., Business and Agricultural Affairs, State	06.28.05	06.28.05	07.22.05	07.26.05	07.29.05	**07.29.05**
	Retzer, Michael	Amb. to the United Republic of Tanzania, State	06.28.05	06.28.05	07.21.05	07.26.05	07.29.05	**07.29.05**
	Hillen, John	Assistant Secretary, Political-Military Affairs, State	06.28.05	06.28.05	09.30.05	10.05.05	10.07.05	**10.07.05**
	Milovanovic, Gillian A.	Amb. to the Former Yugoslav Republic of Macedonia, State	06.28.05	06.28.05	07.18.05	07.26.05	07.29.05	**07.29.05**
	Hill, Kent R.	Assistant Administrator, Global Health, USAID	06.23.05	06.23.05	09.30.05	10.05.05	10.07.05	**10.07.05**
	Tuttle, Robert H.	Amb. to the United Kingdom of Great Britain and N. Ireland,	06.09.05	06.09.05	06.29.05	06.30.05	06.30.05	**06.30.05**
	Spogli, Ronald	Amb. to the Italian Republic, State	06.09.05	06.09.05	06.29.05	06.30.05	06.30.05	**06.30.05**
	Crumpton, Henry	Coordinator, Counterterrorism, Amb. at Large, State	06.09.05	06.09.05	07.14.05	07.26.05	07.29.05	**07.29.05**
	Beyrle, John R.	Amb. to the Republic of Bulgaria, State	06.03.05	06.06.05	06.29.05	06.30.05	06.30.05	**06.30.05**
	Ford, Charles A.	Amb. to the Republic of Honduras, State	06.03.05	06.06.05	09.21.05	10.05.05	10.07.05	**10.07.05**
	Peterson, Katherine H.	Amb. to the Republic of Botswana, State	06.03.05	06.06.05	07.21.05	07.26.05	07.29.05	**07.29.05**
	Yovanovitch, Marie L.	Amb. to the Kyrgyz Rupublic, State	06.03.05	06.06.05	06.29.05	06.30.05	06.30.05	**06.30.05**
	Eastham, Alan Walter	Amb. to the Republic of Malawi, State	06.01.05	06.06.05	07.21.05	07.26.05	07.29.05	**07.29.05**
	Schulte, Gregory L.	U.S. Representative, Vienna Office of the UN, State	05.26.05	05.26.05	06.15.05	06.22.05	06.24.05	**06.24.05**
	Schulte, Gregory L.	U.S. Representative to the IAEA, State	05.26.05	05.26.05	06.15.05	06.22.05	06.24.05	**06.24.05**
	Neuman, Ronald E.	Ambassador to the Islamic Republic of Afghanistan, State	05.26.05	05.26.05	06.15.05	06.22.05	06.24.05	**06.24.05**
	Boyer, Jan E.	U.S. Alternate Exec. Director, Inter-American Develop. Bank	05.24.05	05.25.05	09.08.05	10.05.05	10.07.05	**10.07.05**
	Tefft, John F.	Amb. to Georgia, State	05.17.05	05.17.05	05.24.05	05.26.05	05.26.05	**05.26.05**
	Jewell, Linda	Amb. to Ecuador, State	05.17.05	05.17.05	05.25.05	05.26.05	05.26.05	**05.26.05**
	Dinger, Larry Miles	Amb. to the Republic of the Fiji Islands, Republic of Nauru,						
		Kingdom of Tonga, Republic of Kiribati, and Tuvalu, Stat	05.13.05	05.16.05	06.21.05	06.22.05	06.24.05	**06.24.05**

Committee	Name	Position	Intent	Nominated	Hearing	Reported	Floor	Confirmed
	Nuland, Victoria	U.S. Permanent Representative, Council of NATO	05.13.05	05.16.05	05.24.05	05.26.05	05.26.05	**05.26.05**
	Hess, Michael E.	Associate Administrator, Bureau for Democracy, Conflict,						
		and Humanitarian Response, USAID	05.13.05	05.16.05	06.15.05	06.22.05	06.24.05	**06.24.05**
	Trivelli, Paul A.	Amb. to the Republic, Nicaragua, State	05.13.05	05.16.05	05.25.05	05.26.05	05.26.05	**05.26.05**
	Wagner, Anne	Amb. to the Grand Duchy of Luxembourg, State	05.13.05	05.16.05	05.26.05	06.15.05	06.16.05	**06.16.05**
	McCulley, Terence P.	Amb. to Republic of Mali, State	05.13.05	05.16.05	06.08.05	06.15.05	06.16.05	**06.16.05**
	Bridgewater, Pamela	Amb. to Ghana, State	05.11.05	05.11.05	06.08.05	06.15.05	06.16.05	**06.16.05**
	Eaton, William Allan	Amb. to Panama, State	05.10.05	05.11.05	05.25.05	05.26.05	05.26.05	**05.26.05**
	Fore, Henrietta H.	Under Secretary, Management, State	05.10.05	05.11.05	06.09.05	07.26.05	07.29.05	**07.29.05**
	Khalilzad, Zalmay	Amb. to Iraq, State	05.09.05	05.09.05	06.07.05	06.15.05	06.16.05	**06.16.05**
	Derham, James M.	Amb. to the Republic of Guatemala, State	05.06.05	05.09.05	05.25.05	05.26.05	05.26.05	**05.26.05**
	Dieter, Robert Johann	Amb. to Belize, State	05.06.05	05.09.05	05.25.05	06.15.05	06.16.05	**06.16.05**
	Vallee, Rodolphe M.	Amb. to the Slovak Republic, State	05.06.05	05.09.05	05.26.05	06.15.05	06.16.05	**06.16.05**
	Finley, Julie	U.S. Rep., Org. for Sec. and Cooperation in Europe, State	04.27.05	04.28.05	05.24.05	06.15.05	06.16.05	**06.16.05**
	Griffin, Richard J.	Assistant Secretary for Diplomatic Security, State	04.27.05	04.28.05	06.09.05	06.15.05	06.16.05	**06.16.05**
	Griffin, Richard J.	Director, Office of Foreign Missions, State	04.27.05	04.28.05	06.09.05	06.15.05	06.16.05	**06.16.05**
	Wilkins, David Horton	Amb. to Canada, State	04.27.05	04.27.05	05.25.05	05.26.05	05.26.05	**05.26.05**
	Mussomeli, Joseph A.	Amb. to the Kingdom of Cambodia, State	04.27.05	04.28.05	06.21.05	06.22.05	06.24.05	**06.24.05**
	Booth, Donald E.	Amb. to the Republic of Liberia, State	04.27.05	04.28.05	06.08.05	06.15.05	06.16.05	**06.16.05**
	Bordonaro, Molly H.	Amb. to the Republic of Malta, State	04.27.05	04.28.05	05.26.05	06.15.05	06.16.05	**06.16.05**
	Holland, Robert B.	Exec. Director, Inter. Bank for Reconstruction and Develop.	04.21.05	04.25.05	09.08.05	09.22.05	09.22.05	**09.22.05**
	Pierce, Roger Dwayne	Amb. to Republic of Cape Verde, State	04.21.05	04.25.05	06.08.05	06.15.05	06.16.05	**06.16.05**
	Stapleton, Craig	Amb. to France, State	04.12.05	04.14.05	05.24.05	06.15.05	06.16.05	**06.16.05**
	Skoden, Emil M.	Amb. to the State of Brunei Darussalam, State	04.08.05	04.14.05	06.21.05	06.22.05	06.24.05	**06.24.05**
	Aguirre, Eduardo	Amb. to Spain, State	04.08.05	04.14.05	05.24.05	06.15.05	06.16.05	**06.16.05**
	McCormack, Sean Ian	Assistant Secretary, Public Affairs, State	03.24.05	04.04.05	05.26.05	05.26.05	05.26.05	**05.26.05**
(Recess Appointment: 08.01.05)	**Bolton, John R.**	U.S. Rep., UN, State (Returned to POTUS: 7.29.05)	03.17.05	03.17.05	04.11.05	05.12.05	N/A	N/A
(Recess Appointment: 08.01.05)	**Bolton, John R.**	U.S. Rep., Amb. Rank, Sec. Council, UN, State (Returned)	03.17.05	03.17.05	04.11.05	05.12.05	N/A	N/A
	Powell, Dina Habib	Assistant Secretary, Educational and Cultural Affairs, State	03.14.05	04.28.05	05.26.05	06.22.05	06.24.05	**06.24.05**
	Hughes, Karen P.	Under Secretary, Public Diplomacy	03.14.05	06.29.05	07.22.05	07.26.05	07.29.05	**07.29.05**
	Joseph, Robert	Under Sec., Arms Control and International Security, State	03.11.05	03.14.05	04.13.05	05.26.05	05.26.05	**05.26.05**
	Fried, Daniel	Asst. Sec., European Affairs, State	03.08.05	03.08.05	04.13.05	04.28.05	04.28.05	**04.28.05**
	Boschwitz, Rudolph E.	U.S. Rep., Human Rights Comm., Econ. and Soc. Council, UN	03.04.05	03.04.05	03.15.05	03.15.05	03.17.05	**03.17.05**
	Hill, Christopher R.	Asst. Sec., E. Asian and Pac. Affairs, State	03.04.05	03.04.05	03.15.05	03.15.05	03.17.05	**03.17.05**
	Hanley, Christopher J.	Member, Board of Directors, OPIC	02.28.05	02.28.05	N/A	06.15.05	06.16.05	**06.16.05**
	Welch, C. David	Asst. Sec., Near East. Affairs, State	02.14.05	02.14.05	03.11.05	03.15.05	03.17.05	**03.17.05**
	Burns, R. Nicholas	Under Sec., Political Affairs, State	02.14.05	02.14.05	03.11.05	03.15.05	03.17.05	**03.17.05**
	Bellinger, John B.	Legal Adviser, State	02.14.05	02.14.05	03.11.05	03.15.05	03.15.05	**04.06.05**
(Withdrawn on 11.01.05)	Noreiga, Roger F.	Member, Brd.of Direct., Inter-Amer. Foundation(Renom 01.04.05)	02.14.05	02.14.05	N/A	N/A	N/A	N/A
(Recess Appointment: 01.19.05)	Franco, Adolfo A.	Member, Brd.of Direct., Inter-Amer. Foundation(Renom 01.04.05)	02.14.05	02.14.05				
	Zoellick, Robert B.	Deputy Secretary, State	02.10.05	02.10.05	02.15.05	02.15.05	02.16.05	**02.16.05**
	Schieffer, John Thomas	Amb., Extraordinary & Plenipotentiary to Japan, State	01.24.05	01.24.05	03.15.05	03.15.05	03.17.05	**03.17.05**

Committee	Name	Position	Intent	Nominated	Hearing	Reported	Floor	Confirmed
	DeTrani, Joseph R.	Amb. Rank, Special Envoy for 6 Party Talks	01.24.05	01.24.05	03.15.05	03.15.05	03.17.05	**03.17.05**
	Balton, David B.	Amb. Rank, Dep. Asst. Sec., Ocean/Fisheries, State	01.24.05	01.24.05	03.15.05	03.15.05	03.16.05	**03.16.05**
	Snyder, Jay T.	Member, U.S. Advisory Comm. on Public Dip.	01.24.05	01.24.05	N/A	06.15.05	06.16.05	**06.16.05**
	Vaughn, Jack	Member, Brd.of Direct., Inter-Amer. Foundation	01.24.05	01.24.05				
(Recess Appointment: 01.04.06)	Wallace, Roger W.	Member, Brd.of Direct., Inter-Amer. Foundation	01.24.05	01.24.05				
	Plasencia, Jorge A.	Member, Advisory Board for Cuba Broadcasting	01.24.05	01.24.05	N/A	06.15.05	06.16.05	**06.16.05**
	Tomlinson, Kenneth Y.	Member, Broadcasting Board of Governors	01.24.05	01.24.05				
	Tomlinson, Kenneth Y.	Chairman, Broadcasting Board of Governors	01.24.05	01.24.05				
	Hirschberg, D. Jeffrey	Member, Broadcasting Board of Governors	01.24.05	01.24.05				
(Recess Appointment: 01.04.06)	Hogan, Nadina	Member, Brd.of Direct., Inter-Amer. Foundation	01.24.05	01.24.05				
	Krongard, Howard J.	IG, State	01.24.05	01.24.05	03.15.05	03.15.05	04.13.05	**04.27.05**
	Rice, Condoleezza	Secretary, State	01.04.05	01.04.05	1.18-19.05	01.20.05	01.26.05	**01.26.05**
HELP	Vaughn, John R.	Member, National Council on Disability	05.08.06	05.09.06				
	Carlson, Victoria	Member, National Council on Disability	05.08.06	05.09.06				
	Colley, Chad	Member, National Council on Disability	05.08.06	05.09.06				
	Mattheiss, Lisa	Member, National Council on Disability	05.08.06	05.09.06				
	Justesen, Troy R.	Assistant Secretary, Vocational and Adult Ed., Education	05.08.06	05.08.06				
	Berger, Katherine	Member, National Museum and Library Services Board	05.03.06	05.05.06				
	Brosius, Karen	Member, National Museum and Library Services Board	05.03.06	05.05.06				
	Miaoulis, Ioannis	Member, National Museum and Library Services Board	05.03.06	05.05.06				
	Pickett, Sandra	Member, National Museum and Library Services Board	05.03.06	05.05.06				
	Orr-Cahall, Christina	Member, National Museum and Library Services Board	05.03.06	05.05.06				
	Starr, Kevin Owen	Member, National Museum and Library Services Board	05.03.06	05.05.06				
	Warder, Lawrence A.	CFO, Department of Education	04.25.06	04.25.06				
	Cooper, Ronald	General Counsel, EEOC	03.27.06	03.27.06				
	Tredick, Peter	Member, National Mediation Board	03.27.06	03.27.06				
	Hoglander, Harry	Member, National Mediation Board	03.27.06	03.27.06				
	von Eshenbach, Andrew	Commissioner, FDA, HHS	03.15.06	03.15.06				
	Stagg, J.C.A.	Member, Brd. of Trust., James Madison Mem. Fellowship Found.	03.13.06	03.13.06				
	Chiles, Jonann E.	Member, Brd. Of Directors, Legal Services Corporation	03.13.06	03.13.06				
	Bridges, Jerry Gayle	CFO, Corporation for National and Community Service	03.07.06	03.07.06				
	Kirsanow, Peter N.	Member, National Labor Relations Board	N/A	02.10.06				
	Schaumber, Peter	Member, National Labor Relations Board	N/A	02.10.06				
	Meisburg, Ronald E.	General Counsel, National Labor Relations Board	N/A	02.10.06				
	Rosenfeld, Arthur F.	Director, Federal Mediation and Conciliation Service	N/A	02.10.06				
	Walsh, Dennis P.	Member, National Labor Relations Board	N/A	02.10.06				
	Goldsmith, Stephen	Member, Brd.of Direct., CNCS	N/A	02.10.06				
	DeCamp, Paul	Administrator, Wage and Hour Division, DoL	01.30.06	01.31.06				
	Juaristi, Vince J.	Member, Brd.of Direct., CNCS	12.21.05	12.21.05				
(Recess Appointment: 01.04.06)	Goldsmith, Stephen	Member, Brd.of Direct., CNCS	12.19.05	12.20.05				
	Clark, Michell C.	Assistant Secretary, Management, Education	12.13.05	12.13.05	N/A	03.08.06	03.13.06	**03.13.06**

Committee	Name	Position	Intent	Nominated	Hearing	Reported	Floor	Confirmed
	Radice, Anne-Imelda	Director, Institute of Museum and Library Services	12.13.05	12.13.05	N/A	03.08.06	03.13.06	**03.13.06**
(Recess Appointment: 01.04.06)	Kirsanow, Peter N.	Member, National Labor Relations Board	11.15.05	11.17.05				
	Silver, Ron	Member, United States Institute of Peace	10.06.05	10.06.05				
	Van Rest, Judy	Member, United States Institute of Peace	10.06.05	10.06.05				
	Singleton, Sarah M.	Member, Brd. Of Directors, Legal Services Corporation	09.29.05	10.06.05	N/A	03.08.06	03.13.06	**03.13.06**
	Elshtain, Jean B.	Member, National Council on the Humanities	09.29.05	10.17.05	N/A	03.08.06	03.13.06	**03.13.06**
	Guelzo, Allen C.	Member, National Council on the Humanities	09.29.05	10.17.05	N/A	03.08.06	03.13.06	**03.13.06**
(Withdrawn on 01.18.06)	Hickok, Eugene	Member, National Council on the Humanities	09.29.05	10.17.05	N/A	N/A	N/A	N/A
	Talbert, Kent D.	General Counsel, Education	09.27.05	09.28.05				
	Thompson, Horace A.	Member, Occupational Safety and Health Review Commission	09.27.05	09.28.05				
(Recess Appointment: 08.31.05)	Schaumber, Peter	Member, National Labor Relations Board	N/A	09.19.05				
	Stickler, Richard	Assistant Secretary, Mine Safety and Health, DOL	09.15.05	09.15.05	01.31.06	03.08.06		
	Foulke, Edwin G.	Assistant Secretary, Occupational Safety and Health, DOL	09.15.05	09.15.05	01.31.06	03.08.06	03.13.06	**03.13.06**
	Hofflund, Mark	Member, National Council on the Arts	07.29.05	07.29.05	N/A	10.19.05	10.21.05	**10.21.05**
	Earp, Naomi C.	Member, Equal Employment Opportunity Commission (Reapp.)	N/A	07.29.05	N/A	10.19.05	10.21.05	**10.21.05**
	Griffin, Christine M.	Member, Equal Employment Opportunity Commission	07.28.05	07.28.05	N/A	10.19.05	10.21.05	**10.21.05**
(Recess Appointment: 04.19.06)	Madras, Bertha K.	Dep. Director, Demand Reduction, National Drug Control Policy	07.27.05	07.27.05	N/A	10.19.05	N/A	N/A
	Schneider, Mark S.	Commissioner, Education Statistics, Education	07.27.05	07.27.05	N/A	10.19.05	10.21.05	**10.21.05**
	Ashworth, Sandra F.	Mem., National Commission on Libraries & Information Science	07.27.05	07.27.05	N/A	10.19.05	10.21.05	**10.21.05**
	Cellucci, Jan	Mem., National Commission on Libraries & Information Science	07.27.05	07.27.05	N/A	10.19.05	10.21.05	**10.21.05**
	Rivers, Sherry D.	Mem., National Commission on Libraries & Information Science	07.27.05	07.27.05	N/A	10.19.05	10.21.05	**10.21.05**
(Recess Appointment: 01.04.06)	Rosenfeld, Arthur F.	Director, Federal Mediation and Conciliation Service	07.21.05	07.21.05				
	Cole, Bruce	Chairperson, National Endowment for the Humanities	07.15.05	07.18.05	N/A	11.18.05	12.17.05	**12.17.05**
(Recess Appointment: 01.04.06)	Meisburg, Ronald E.	General Counsel, National Labor Relations Board	06.29.05	06.29.05				
	Agwunobi, John O.	Assistant Secretary, Health, HHS	06.29.05	06.29.05	N/A	10.19.05	12.17.05	**12.17.05**
(Recess Appointment: 08.31.05)	**Schaumber, Peter**	Member, National Labor Relations Board	06.29.05	06.29.05	N/A	N/A	N/A	N/A
	Halaska, Terrell	Assistant Secretary, Congressional Affairs, Education	06.29.05	06.29.05	N/A	07.27.05	07.28.05	**07.28.05**
	Monroe, Stephanie	Assistant Secretary, Civil Rights, Education	06.23.05	06.23.05	N/A	12.14.05	12.17.05	**12.17.05**
	Johnson, Henry Louis	Assistant Secretary, Elementary and Secondary Education, Ed	06.01.05	06.06.05	N/A	07.27.05	07.28.05	**07.28.05**
	Olsen, Kathie L.	Deputy Director, National Science Foundation	05.24.05	05.25.05	N/A	07.21.05	07.22.05	**07.22.05**
	Luce, Tom	Assistant Secretary, Planning, Eval., and Policy Develop., Education	05.20.05	05.23.05	N/A	06.29.05	06.30.05	**06.30.05**
	Holen, Arlene	Member, Federal Mine Safety and Health Review Commission	05.20.05	05.23.05	N/A	03.08.06		
	***Ciccolella, Charles S.**	Assistant Secretary, Veterans' Employment and Training, DOL	05.17.05	05.17.05	N/A	07.29.05	07.29.05	**07.29.05**
	Sullivan, Kevin F.	Assistant Secretary, Communications and Outreach, Education	04.28.05	04.28.05	N/A	07.27.05	07.28.05	**07.28.05**
(Recess Appointment: 01.17.06)	Walsh, Dennis P.	Member, National Labor Relations Board	04.27.05	04.27.05				
	Simon, Raymond	Deputy Secretary, Education	04.15.05	04.15.05	N/A	05.18.05	05.26.05	**05.26.05**
	Dolan, Michael	Member, Brd.of Direct., CNCS	03.29.05	04.04.05				
(Withdrawn on 04.06.06)	Duncan, Robert M.	Member, Brd.of Direct., CNCS	03.29.05	04.04.05	N/A	N/A	N/A	N/A
	Wang, Kim	Mem., Nat. Museum and Library Services Board	03.11.05	03.14.05	N/A	05.25.05	05.26.05	**05.26.05**
	Crawford, Lester M.	Commissioner, Food & Drugs, HHS	02.15.05	02.15.05	03.17.05	06.20.05	07.18.05	**07.18.05**
(Withdrawn on 12.13.05)	*Flippen, Edward L.	IG, Corporation for Nat'l and Community Services	01.24.05	02.10.05	03.09.05	03.09.05	N/A	N/A
	Ruch, Charles P.	Member, Brd. of Trustees, Barry Goldwater						

Committee	Name	Position	Intent	Nominated	Hearing	Reported	Floor	Confirmed
		Scholarship & Excellence in Ed. Foundation	01.24.05	01.24.05	N/A	05.25.05	05.26.05	**05.26.05**
	Meisburg, Ronald E.	Member, National Labor Relations Board (Withdrawn)	01.24.05	01.24.05	N/A	N/A	N/A	N/A
	Perdue, George	Member, Brd. of Trust., James Madison Mem. Fellowship Found.	01.24.05	01.24.05	N/A	03.08.06	03.13.06	**03.13.06**
	Phillips, Bernice	Member, Brd. of Directors, Legal Services Corp.	01.24.05	01.24.05	N/A	07.27.05	07.28.05	**07.28.05**
	Fuentes, Thomas A.	Member, Brd. of Directors, Legal Services Corp.	01.24.05	01.24.05	N/A	07.27.05	07.28.05	**07.28.05**
	Robinson, Harry	Member, National Museum Services Board	01.24.05	01.24.05	N/A	05.25.05	05.26.05	**05.26.05**
	Ramey, Craig T.	Member, Brd. Of Directors, Nat'l Brd. for Ed. Sciences	01.24.05	01.24.05	N/A	03.08.06	03.13.06	**03.13.06**
	Greene, A. Wilson	Mem., Nat. Museum and Library Services Board	01.24.05	01.24.05	02.10.05	02.10.05	02.14.05	**02.14.05**
	Strauch, Katrina P.	Mem., Nat. Museum and Library Services Board	01.24.05	01.24.05	02.10.05	02.10.05	02.14.05	**02.14.05**
	Spellings, Margaret	Secretary, Education	01.04.05	01.04.05	01.06.05	01.06.05	01.20.05	**01.20.05**
Homeland Security and Governmental Affairs	Williams, Ellen C.	Governor, United States Postal Service	05.08.06	05.09.06				
	**Portman, Rob*	Director, OMB	04.18.06	04.27.06	05.17.06			
	Denett, Paul	Administrator, Federal Procurement Policy, OMB	04.17.06	04.24.06				
	Paulison, R. David	Under Secretary, Federal Emergency Management, DHS	04.06.06	04.06.06				
	Doan, Lurita Alexis	Administrator, General Services Administration (GSA)	04.06.06	04.06.06				
	Barnett, Mickey D.	Governor, United States Postal Service	03.02.06	03.02.06				
	Tobin, Katherine C.	Governor, United States Postal Service	03.02.06	03.02.06				
	Cusick, Robert I.	Director, Office of Government Ethics	02.13.06	02.13.06				
	Henke, Tracy A.	Director, State and Local Govt., Coordination & Preparedness, DHS	N/A	02.10.06				
	Myers, Julie L.	Assist. Sec., Bureau of Immigration and Customs Enforcement, DHS	N/A	02.10.06				
	Norquist, David L.	CFO, DHS	01.17.06	01.18.06	05.08.06			
	Gray, S. Pamela	Judge of the D.C. Superior Court	01.11.06	01.25.06				
	Dhillon, Uttam	Director, Counternarcotics Enforcement, DHS	11.10.05	11.10.05	03.31.06	05.02.06	05.12.06	**05.12.06**
	Dalton, Carol A.	Associate Judge of the D.C. Superior Court	N/A	11.09.05				
	Acton, Mark	Commissioner, Postal Rate Commission	11.03.05	11.07.05	03.31.06	05.02.06		
	***Gambatesa, Donald A.**	Inspector General, USAID	N/A	N/A	N/A	12.14.05	12.17.05	**12.17.05**
	Foresman, George W.	Under Secretary, Information & Infrastructure Protection, DHS	10.21.05	10.21.05	12.08.05	12.15.05	12.17.05	**12.17.05**
	***Opfer, George J.**	Inspector General, Veterans Affairs	N/A	10.18.05	N/A	11.07.05	11.10.05	**11.10.05**
(Recess Appointment: 01.04.06)	Henke, Tracy A.	Director, State and Local Govt., Coordination & Preparedness, DHS	07.13.05	07.14.05	12.08.05			
	Baker, Stewart A.	Assistant Secretary, Policy, DHS	07.13.05	07.14.05	09.15.05	09.22.05	10.07.05	**10.07.05**
(Recess Appointment: 01.04.06)	*Myers, Julie L.	Assist. Sec., Bureau of Immigration and Customs Enforcement, DHS	06.29.05	06.29.05	09.15.05	10.07.05		
	Thorson, Eric M.	Inspector General, Small Business Administration	06.28.05	06.28.05	03.01.06	03.29.06	03.31.06	**03.31.06**
	Kiko, Colleen Duffy	General Counsel, FLRA	06.23.05	06.23.05	09.13.05	09.22.05	10.07.05	**10.07.05**
	Rose, Mary M.	Member, Merit Systems Protection Board	06.23.05	06.23.05	09.13.05	12.15.05	12.17.05	**12.17.05**
	Fisher, John R.	Assoc. Judge of the DC Court of Appeals	N/A	06.06.05	09.13.05	09.22.05	10.07.05	**10.07.05**
	***Hawley, Edmund S.**	Asst. Sec., Transportation Security Administration, DHS	05.06.05	05.19.05	07.18.05	07.21.05	07.22.05	**07.22.05**
	Skinner, Richard L.	Inspector General, DHS	04.28.05	04.28.05	07.18.05	07.21.05	07.28.05	**07.28.05**
	Perry, Philip J.	General Counsel, DHS	03.29.05	04.04.05	05.19.05	05.25.05	06.08.05	**06.08.05**
	Springer, Linda M.	Director, OPM	03.18.05	04.04.05	06.15.05	06.22.05	06.24.05	**06.24.05**
	Combs, Linda M.	Controller, Fed. Finan. Management, OMB, EOP	02.28.05	02.28.05	05.25.05	06.22.05	06.24.05	**06.24.05**
	Jackson, Michael	Deputy Secretary, DHS	02.18.05	02.18.05	03.09.05	03.09.05	03.10.05	**03.10.05**

Committee	Name	Position	Intent	Nominated	Hearing	Reported	Floor	Confirmed
	Anderson, Jennifer M.	Assoc. Judge of the Superior Court of DC	02.14.05	02.14.05				
	Cordero, Laura A.	Assoc. Judge of the Superior Court of DC	02.14.05	02.14.05	06.15.05	06.22.05	06.24.05	**06.24.05**
	McKenna, Juliet JoAnn	Assoc. Judge of the Superior Court of DC	02.14.05	02.14.05	09.13.05	09.22.05	10.07.05	**10.07.05**
	Kramer, A. Noel Anketell	Assoc. Judge of the DC Court of Appeals	02.14.05	02.14.05	06.15.05	06.22.05	06.24.05	**06.24.05**
	Chertoff, Michael	Secretary, DHS	01.31.05	01.31.05	02.02.05	02.07.05	02.15.05	**02.15.05**
	Weinstein, Allen	US Archivist, National Archives and Records Administration	01.24.05	01.24.05	02.07.05	02.07.05	02.10.05	**02.10.05**
(Withdrawn on 12.13.05)	*Flippen, Edward L.	IG, Corporation for Nat'l and Community Services	01.24.05	02.10.05	03.09.05	03.09.05	N/A	N/A
	Conboy, Stephen T.	U.S. Marshal, D.C. Superior Court	01.24.05	01.24.05				
	Giuliano, Louis J.	Gov., US Postal Service, term expiring 12.08.05	01.24.05	01.24.05	05.19.05	05.25.05	06.15.05	**06.15.05**
	Giuliano, Louis J.	Gov., US Postal Service, term expiring 12.08.14	01.24.05	01.24.05	05.19.05	05.25.05	06.15.05	**06.15.05**
	Hammond, Tony	Commissioner, Postal Rate Commission	01.24.05	01.24.05	05.19.05	05.25.05	05.26.05	**05.26.05**
	Gallagher, Carolyn	Gov., US Postal Service	01.24.05	01.24.05	05.19.05	05.25.05	06.15.05	**06.15.05**
	Miller, Brian David	IG, GSA	01.24.05	01.24.05	07.18.05	07.21.05	07.22.05	**07.22.05**
	Damelin, Harold	IG, Treasury	01.24.05	01.24.05	02.17.05	03.09.05	03.17.05	**03.17.05**
	Levinson, Daniel R.	IG, HHS	01.24.05	01.24.05	02.17.05	04.13.05	06.08.05	**06.08.05**
	Krongard, Howard J.	IG, State	01.24.05	01.24.05	03.15.05	03.15.05	04.13.05	**04.27.05**
Judiciary	Anderson, Thomas D.	U.S. Attorney for the District of Vermont	N/A	05.11.06				
	Gorsuch, Neil M.	U.S. Circuit Judge for the Tenth Circuit	N/A	05.10.06				
	Baker, Valerie L.	U.S. District Judge for the Central District of CA	N/A	05.04.06				
	Holmes, Jerome A.	U.S. Circuit Judge for the Tenth Circuit	N/A	05.04.06				
	Rosenberg, Charles P.	U.S. Attorney for the E. District of VA	N/A	05.04.06				
	Tydingco-Gatewood, Frances	Judge for the District Court of Guam	N/A	04.25.06				
	Gelpi, Gustavo Antonio	U.S. District Judge for the District of Puerto Rico	N/A	04.24.06				
	Gutierrez, Philip S.	U.S. District Judge for the Central District of California	N/A	04.24.06				
	Jordan, Daniel Porter	U.S. District Judge for the S. District of MS	N/A	04.24.06				
	Peterson, Erik C.	U.S. Attorney for the W. District of WI	N/A	04.24.06				
	Orton, Gary D.	U.S. Marshal for the District of Nevada	N/A	03.30.06				
	Wainstein, Kenneth L.	Assistant Attorney General, National Security Division, DOJ	03.13.06	03.13.06	05.02.06			
	Smith, Patrick Carroll	U.S. Marshal for W. District of N. Carolina	N/A	02.27.06	N/A	04.27.06	05.12.06	**05.12.06**
	Junker, Timothy A.	U.S. Marshal for N. District of Iowa	N/A	02.27.06	N/A	04.27.06	05.12.06	**05.12.06**
	Kustoff, David F.	U.S. Attorney for the W. District of TN	N/A	02.17.06	N/A	03.16.06	03.16.06	**03.16.06**
	Richter, John Charles	U.S. Attorney for the W. District of OK	N/A	02.17.06		03.09.06	03.13.06	**03.13.06**
	Thaper, Amul R.	U.S. Attorney for the E. District of KY	N/A	02.17.06	N/A	03.09.06	03.13.06	**03.13.06**
(Withdrawn on 05.04.06)	Holmes, Jerome A.	U.S. District Judge for the N. District of OK	N/A	02.14.06	N/A	N/A	N/A	N/A
	Smith, Milan D.	U.S. Circuit Judge for the Ninth Circuit	N/A	02.14.06	04.25.06	05.04.06		
	Whitney, Frank D.	U.S. District Judge for the W. District of NC	N/A	02.14.06				
	DeGabrielle, Donald J.	U.S. Attorney for the Southern District of TX	N/A	02.13.06	N/A	03.09.06	03.13.06	**03.13.06**
	Ikuta, Sandra Segal	U.S. Circuit Judge for the Ninth Circuit	N/A	02.08.06	05.02.06			
	Wallace, Michael B.	U.S. Circuit Judge for the Fifth Circuit	N/A	02.08.06				
	Tamargo, Mauricio J.	Chairman, Foreign Claims Settlement Commission, DoJ	02.03.06	02.06.06	N/A	03.09.06	03.13.06	**03.13.06**
	Sedgwick, Jeffrey	Director, Bureau of Justice Statistics, DoJ	01.30.06	01.31.06	03.14.06	03.30.06	03.31.06	**03.31.06**

Committee	Name	Position	Intent	Nominated	Hearing	Reported	Floor	Confirmed
	Bradbury, Steven G.	Assistant Attorney General, Legal Counsel, DOJ	N/A	01.25.06				
	Kavanaugh, Brett M.	U.S. Circuit Judge for the DC Circuit	N/A	01.25.06	05.09.06	05.11.06		
	Bryant, Vanessa Lynne	U.S. District Judge for the District of Connecticut	N/A	01.25.06				
	Bumb, Renee Marie	U.S. District Judge for the District of New Jersey	N/A	01.25.06	04.25.06	05.04.06		
	Chagares, Michael A.	U.S. Circuit Judge for the Third Circuit	N/A	01.25.06	03.14.06	03.30.06	04.04.06	**04.04.06**
	Cogan, Brian M.	U.S. District Judge for the E. District of NY	N/A	01.25.06	03.29.06	04.27.06	05.04.06	**05.04.06**
	Golden, Thomas M.	U.S. District Judge for the E. District of PA	N/A	01.25.06	03.29.06	04.27.06	05.04.06	**05.04.06**
	Guilford, Andrew J.	U.S. District Judge for the Central District of California	N/A	01.25.06				
	Hillman, Noel Lawerence	U.S. District Judge for the District of New Jersey	N/A	01.25.06	04.25.06	05.04.06		
	Miller, Gray Hampton	U.S. District Judge for the S. District of Texas	N/A	01.25.06	03.14.06	03.30.06	04.25.06	**04.25.06**
	Wigenton, Susan Davis	U.S. District Judge for the District of New Jersey	N/A	01.25.06	04.25.06	05.04.06		
	Freeman, Sharee M.	Director, Community Relations Service, DoJ	12.19.05	12.20.05	03.14.06	03.30.06	03.31.06	**03.31.06**
	Barrett, Michael Ryan	U.S. District Judge for the S. District of Ohio	N/A	12.16.05	03.29.06	04.27.06	05.01.06	**05.01.06**
	Lloyd, Reginald I.	U.S. Attorney for the District of South Carolina	N/A	12.16.05	N/A	02.16.06	02.17.06	**02.17.06**
	Smith, Norman Randy	U.S. Circuit Judge for the Ninth Circuit	N/A	12.16.05	03.01.06	05.04.06		
	Flynn, Terrance P.	U.S. Attorney for the W. District of New York	N/A	12.15.05	N/A	03.02.06	03.13.06	**03.13.06**
	Larson, Stephen G.	U.S. District Judge for the Central District of California	N/A	12.15.05	02.15.06	03.02.06	03.16.06	**03.16.06**
	Schiltz, Patrick Joseph	U.S. District Judge for the District of Minnesota	N/A	12.14.05	03.01.06	03.30.06	04.26.06	**04.26.06**
	Zouhary, Jack	U.S. District Judge for the N. District of Ohio	N/A	12.14.05	02.15.06	03.02.06	03.16.06	**03.16.06**
	Gordon, Leo Maury	Judge, United States Court of International Trade	N/A	11.10.05	02.07.06	02.16.06	03.13.06	**03.13.06**
	King, Stephen C.	Member, U.S. Foreign Claims Settlement Commission, DOJ	11.09.05	11.10.05	N/A	02.16.06	02.17.06	**02.17.06**
	Alito, Samuel A	Associate Justice, U.S. Supreme Court	10.31.05	11.10.05	01.09.06	01.24.06	01.31.06	**01.31.06**
	Delgado-Colon, Aida	U.S. District Judge for the District of Puerto Rico	N/A	10.25.05	02.07.06	02.16.06	03.06.06	**03.06.06**
	Clark, John F.	Director, United States Marshals Service, DOJ	10.21.05	10.21.05	02.15.06	03.16.06	03.16.06	**03.16.06**
(Designated Acting on 10.21.05)	**McNulty, Paul J.**	Deputy Attorney General, DOJ	10.21.05	11.09.05	02.02.06	02.16.06	03.16.06	**03.16.06**
	Vitaliano, Eric Nicholas	U.S. District Judge for the E. District of NY	N/A	10.07.05	11.01.05	11.17.05	12.21.05	**12.21.05**
(Withdrawn on 10.28.05)	Miers, Harriet Ellan	Associate Justice, U.S. Supreme Court	10.03.05	10.07.05	N/A	N/A	N/A	N/A
(Withdrawn on 03.07.06)	*Payne, James Hardy*	U.S. Circuit Judge for the Tenth Circuit	N/A	09.29.05	N/A	N/A	N/A	N/A
	Batten, Timothy C.	U.S. District Judge for the N. District of GA	N/A	09.28.05	02.07.06	02.16.06	03.06.06	**03.06.06**
	DuBose, Kristi	U.S. District Judge for the S. District of AL	N/A	09.28.05	11.15.05	11.17.05	12.21.05	**12.21.05**
	Johnston, Thomas E.	U.S. District Judge for the S. District of WV	N/A	09.28.05	02.07.06	02.16.06	03.06.06	**03.06.06**
	Kendall, Virginia Mary	U.S. District Judge for the N. District of IL	N/A	09.28.05	11.15.05	11.17.05	12.21.05	**12.21.05**
	Watkins, W. Keith	U.S. District Judge for the Middle District of AL	N/A	09.28.05	11.15.05	11.17.05	12.21.05	**12.21.05**
(Recess Appointment: 08.31.05)	Fisher, Alice S.	Assistant Attorney General for Criminal Division, DOJ	N/A	09.19.05				
	Van Tatenhove, Gregory	U.S. District Judge for the E. District of KY	N/A	09.13.05	11.01.05	11.17.05	12.21.05	**12.21.05**
	Roberts, John G.	Chief Justice, U.S. Supreme Court	09.05.05	09.06.05	09.12.05	09.22.05	09.29.05	**09.29.05**
	Gonzalez, Emilio T.	Director, Bureau of Citizenship and Immigration Services, DHS	08.31.05	09.06.05	10.18.05	11.17.05	12.21.05	**12.21.05**
(Designated Acting on 09.22.05)	**Barnett, Thomas O.**	Assistant Attorney General, Anti-Trust, DOJ	08.23.05	09.06.05	10.06.05	11.03.05	02.10.06	**02.10.06**
	Roberts, John G.	Assosciate Justice, U.S. Supreme Court (Withdrawn)	07.19.05	07.29.05	N/A	N/A	N/A	N/A
	Mattice, Harry Sandlin	U.S. District Judge for the E. District of TN	07.28.05	07.28.05	09.29.05	10.20.05	10.24.05	**10.24.05**
	Bianco, Joseph F.	U.S. District Judge for the E. District of NY	07.28.05	07.28.05	11.01.05	11.17.05	12.21.05	**12.21.05**
	Burgess, Timothy M.	U.S. District Judge for the District of Alaska	07.28.05	07.28.05	11.01.05	11.17.05	12.21.05	**12.21.05**

Committee	Name	Position	Intent	Nominated	Hearing	Reported	Floor	Confirmed
(Recess Appointment: 04.19.06)	O'Gara, James F. X.	Deputy Director, Supply Reduction, National Drug Control Policy	07.28.05	07.28.05	10.18.05	N/A	N/A	N/A
(Recess Appointment: 01.04.06)	*Myers, Julie L.	Assist. Sec., Bureau of Immigration and Customs Enforcement, DHS	06.29.05	06.29.05	10.18.05	11.07.05		
	Garcia, Michael J.	U.S. Attorney for the S. District of New York, DOJ	N/A	06.30.05	N/A	07.28.05	07.29.05	**07.29.05**
(Returned on 12.22.05)	Bradbury, Steven G.	Assistant Attorney General, Legal Counsel, DOJ	06.23.05	06.23.05	10.06.05	11.03.05	N/A	N/A
	Swaim, Peter Manson	U.S. Marshal for the S. District of Indiana, DOJ	N/A	06.23.05	N/A	07.28.05	07.29.05	**07.29.05**
(Withdrawn on 10.07.05)	*Flanigan, Timothy E.*	Deputy Attorney General, DOJ	N/A	06.20.05	07.26.05	N/A	N/A	N/A
	Wooldridge, Sue Ellen	Assistant Attorney General, Environment&Natural Resources, DOJ	06.20.05	06.20.05	10.06.05	11.03.05	11.10.05	**11.10.05**
	Kim, Wan J.	Assistant Attorney General, Civil Rights, DOJ	06.16.05	06.16.05	10.06.05	11.03.05	11.04.05	**11.04.05**
	Sweeney, Margaret S.	Judge of the United States Court of Federal Claims	N/A	06.14.05	09.29.05	10.20.05	10.21.05	**10.21.05**
	Wheeler, Thomas Craig	Judge of the United States Court of Federal Claims	N/A	06.14.05	09.29.05	10.20.05	10.21.05	**10.21.05**
	Dinkins, Carol E.	Chairman, Privacy and Civil Liberties Oversight Board	06.10.05	09.28.05	11.08.05	02.16.06	02.17.06	**02.17.06**
	Raul, Alan Charles	Vice Chairman, Privacy and Civil Liberties Oversight Board	06.10.05	09.28.05	11.08.05	02.16.06	02.17.06	**02.17.06**
	Smoak, John Richard	U.S. District Judge for the N. District of Florida	N/A	06.08.05	09.29.05	10.20.05	10.27.05	**10.27.05**
	Wainstein, Kenneth L.	U.S. Attorney for the District of Columbia	N/A	06.08.05	N/A	09.08.05	10.07.05	**10.07.05**
	Rosenstein, Rod J.	U.S. Attorney for the District of Maryland, DOJ	05.23.05	05.23.05	N/A	06.30.05	07.01.05	**07.01.05**
	Letten, James B.	U.S. Attorney for the E. District of Louisiana, DOJ	05.13.05	05.13.05	N/A	06.30.05	07.01.05	**07.01.05**
	Hanaway, Catherine L.	U.S. Attorney for the E. District of Missouri, DOJ	04.28.05	04.28.05	N/A	11.17.05	12.17.05	**12.17.05**
	Brand, Rachel	Assistant Attorney General for Legal Policy, DOJ	03.29.05	04.04.05	05.12.05	06.16.05	07.28.05	**07.28.05**
(Recess Appointment: 08.31.05)	**Fisher, Alice S.**	Assistant Attorney General for Criminal Division, DOJ	03.29.05	04.04.05	05.12.05	06.16.05	N/A	N/A
	Schofield, Regina B.	Assistant Attorney General for Justice Programs, DOJ	03.29.05	04.04.05	05.12.05	05.26.05	06.08.05	**06.08.05**
	Clement, Paul D.	Solicitor General, DOJ	03.14.05	03.14.05	04.27.05	05.26.05	06.08.05	**06.08.05**
	Sandoval, Brian Edward	U.S. District Judge, Nevada	03.01.05	03.01.05	09.29.05	10.20.05	10.24.05	**10.24.05**
	Murphy, Stephen	U.S. Attorney for the E. District Michigan, DOJ	02.17.05	02.17.05	N/A	05.26.05	06.08.05	**06.08.05**
	Jenkins, Anthony J.	U.S. Attorney for the District of Virgin Islands, DOJ	02.17.05	02.17.05	N/A	05.26.05	06.08.05	**06.08.05**
	Boyle,Terrence W.	U.S. Circuit Judge for the Fourth Circuit	02.14.05	02.14.05	03.03.05	06.16.05		
	Brown, Janice R.	U.S. Circuit Judge for the DC Circuit	02.14.05	02.14.05	N/A	04.21.05	06.08.05	**06.08.05**
	Griffin, Richard A.	U.S. Circuit Judge for the Sixth Circuit	02.14.05	02.14.05	N/A	05.26.05	06.09.05	**06.09.05**
	Griffith, Thomas B.	U.S. Circuit Judge for the DC Circuit	02.14.05	02.14.05	03.08.05	04.14.05	06.14.05	**06.14.05**
	Haynes, William James	U.S Circuit Judge for the Fourth Circuit	02.14.05	02.14.05				
(Returned on 12.22.05)	*Kavanaugh, Brett M.*	U.S. Circuit Judge for the DC Circuit	02.14.05	02.14.05	N/A	N/A	N/A	N/A
	McKeague, David W.	U.S. Circuit Judge for the Sixth Circuit	02.14.05	02.14.05	N/A	05.26.05	06.09.05	**06.09.05**
	Myers, William Gerry	U.S. Circuit Judge for the Ninth Circuit	02.14.05	02.14.05	03.01.05	03.17.05		
	Neilson, Susan Bieke	U.S. Circuit Judge for the Sixth Circuit	02.14.05	02.14.05	N/A	10.20.05	10.27.05	**10.27.05**
	Owen, Priscilla R.	U.S. Circuit Judge for the Fifth Circuit	02.14.05	02.14.05	N/A	04.21.05	05.25.05	**05.25.05**
	Pryor, William H.	U.S. Circuit Judge for the Eleventh Circuit	02.14.05	02.14.05	N/A	05.12.05	06.09.05	**06.09.05**
(Withdrawn on 03.27.06)	*Saad, Henry W.*	U.S. Circuit Judge for the Sixth Circuit	02.14.05	02.14.05	N/A	N/A	N/A	N/A
	Conrad, Robert J.	U.S. District Judge for the W. District of NC	02.14.05	02.14.05	03.03.05	04.14.05	04.28.05	**04.28.05**
	Cox, Sean F.	U.S. District Judge for the E. District of MI	02.14.05	02.14.05	05.02.06	05.11.06		
	Crotty, Paul A.	U.S. District Judge for the S. District of NY	02.14.05	02.14.05	N/A	03.17.05	04.11.05	**04.11.05**
	Dever, James C.	U.S. District Judge for the E. District of NC	02.14.05	02.14.05	03.03.05	04.14.05	04.28.05	**04.28.05**
	Ludington, Thomas L.	U.S. District Judge for the E. District of MI	02.14.05	02.14.05	05.02.06	05.11.06		
(Withdrawn on 03.30.06)	Ryan, Daniel P.	U.S. District Judge for the E. District of MI	02.14.05	02.14.05	N/A	N/A	N/A	N/A

Committee	Name	Position	Intent	Nominated	Hearing	Reported	Floor	Confirmed
	Seabright, J. Michael	U.S. District Judge for the District of HI	02.14.05	02.14.05	N/A	03.17.05	04.27.05	**04.27.05**
	Sheridan, Peter G.	U.S. District Judge for the District of NJ	02.14.05	02.14.05	04.25.06	05.04.06		
	Shappert, Gretchen C.F	U.S. Attorney for the W. District of NC, DOJ	02.14.05	02.14.05	N/A	05.26.05	06.08.05	**06.08.05**
	Aguigui, Earl C.	U.S. Marshal for the District of Guam and N. Mariana Islands, DOJ	02.14.05	02.14.05				
	Rivkin, David B.	Member, U.S. Foreign Claims Settlement Commission	01.24.05	01.24.05				
	Gonzales, Alberto R.	Attorney General, DOJ	01.04.05	01.04.05	01.06.05	01.26.05	2.1-3.05	**02.03.05**
Rules and Administration	Lenhard, Robert D.	Federal Election Commission (FEC)	N/A	02.10.06				
	Walther, Steven T.	Federal Election Commission (FEC)	N/A	02.10.06				
	Spakovsky, Hans Von	Federal Election Commission (FEC)	N/A	02.10.06				
	Mason, David M.	Federal Election Commission (FEC)	12.16.05	12.16.05				
(Recess Appointment: 01.04.06)	Lenhard, Robert D.	Federal Election Commission (FEC)	12.16.05	12.16.05				
(Recess Appointment: 01.04.06)	Walther, Steven T.	Federal Election Commission (FEC)	12.16.05	12.16.05				
(Recess Appointment: 01.04.06)	Spakovsky, Hans Von	Federal Election Commission (FEC)	12.16.05	12.16.05				
	Davidson, Donetta	Member, Election Assistance Commission	07.21.05	07.21.05	N/A	07.28.05	07.28.05	**07.28.05**
Small Business	Preston, Steven C.	Administrator, Small Business Administration	04.25.06	04.25.06				
	Thorson, Eric M.	Inspector General, Small Business Administration	06.28.05	06.28.05	03.01.06	03.09.06	03.31.06	**03.31.06**
Veterans Affairs	Cooper, Daniel	Under Secretary, Benefits, Department of Veterans Affairs	03.30.06	03.30.06	N/A	04.27.06		
	***Opfer, George J.**	Inspector General, Veterans Affairs	09.06.05	09.06.05	09.29.05	10.18.05	11.10.05	**11.10.05**
(Withdrawn on 12.13.05)	Molino, John M.	Assistant Secretary, Policy and Planning, Veterans Affairs	08.23.05	09.06.05	09.29.05	10.18.05	N/A	N/A
	Mondello, Lisette M.	Assist. Sec., Public and Intergovernmental Affairs, VA	08.23.05	09.06.05	09.29.05	10.18.05	10.26.05	**10.26.05**
	Tuerk, William F.	Under Secretary, Memorial Affairs, Veterans Affairs	07.29.05	07.29.05	09.29.05	10.18.05	10.26.05	**10.26.05**
	Henke, Robert Joseph	Assistant Secretary, Management, Veterans Affairs	N/A	07.29.05	09.29.05	10.18.05	10.26.05	**10.26.05**
	***Ciccolella, Charles S.**	Assistant Secretary, Veterans' Employment and Training, DOL	05.17.05	05.17.05	07.14.05	07.28.05	07.29.05	**07.29.05**
	Terry, James Philip	Chairman of the Board, Veterans' Appeals	04.26.05	05.09.05	07.14.05	07.28.05	07.29.05	**07.29.05**
	Perlin, Jonathan Brian	Under Secretary for Health, Veterans Affairs	02.18.05	02.18.05	04.07.05	04.26.05	04.28.05	**04.28.05**
	Nicholson, Jim	Secretary, Veterans Affairs	01.04.05	01.04.05	01.24.05	01.24.05	01.26.05	**01.26.05**
Intelligence	*Hayden, Gen. Michael*	Director, CIA	05.08.06	05.08.06	05.18.06			
	Rizzo, John A.	General Counsel, CIA	03.15.06	03.15.06				
	Powell, Benjamin A.	General Counsel, Office of the Director of National Intelligence	N/A	02.10.06	N/A	N/A	N/A	N/A
	Meyerrose, Dale W.	Chief Information Officer, Office of the DNI	08.25.05	09.08.05	11.17.05	11.17.05	12.17.05	**12.17.05**
	Redd, John S.	Director, National Counterterrorism Center, Office of the DNI	06.10.05	06.30.05	07.21.05	07.26.05	07.28.05	**07.28.05**
(Recess Appointment: 01.04.06)	**Powell, Benjamin A.**	General Counsel, Office of the Director of National Intelligence	06.09.05	06.09.05	07.19.05	07.26.05	04.06.06	**04.06.06**
	Gardner, Janice B.	Assistant Secretary, Intelligence and Analysis, Treasury	05.16.05	05.16.05	06.16.05	07.26.05	07.28.05	**07.28.05**
	Hayden, Michael V.	Principal Deputy Director of National Intelligence	04.11.05	04.11.05	04.14.05	04.14.05	04.21.05	**04.21.05**
	Negroponte, John D.	Director of National Intelligence	02.17.05	03.17.05	04.12.05	04.14.05	04.21.05	**04.21.05**

Nominations Pending in the 109th Congress

(Nominations in Italics are priorities.)

(Nominations with an asterisk (*) have been referred to more than one Committee.)

Committee	Name	Position	Intent	Nominated	Hearing	Reported	Floor	Confirmed
Agriculture, Nutrition, & Forestry	None.							
Armed Services	Tobey, William H.	Dep. Admin., Defense Nuclear Nonproliferation, NNSA, DOE	05.11.06	05.11.06				
	Payton, Sue C.	Assist. Secretary, Acquisition, Research & Development, Air Force	04.25.06	04.25.06				
	Blair, Anita	Assistant Secretary, Manpower and Reserve Affairs, Air Force	04.13.06	04.24.06				
	Cohen, Benedict S.	General Counsel, Department of the Army, DoD	02.03.06	02.06.06				
	Dominguez, Michael	Deputy Under Secretary, Personnel and Readiness, DOD	11.21.05	12.13.05	02.15.06			
	Flory, Peter	Assistant Secretary of Defense, DOD	N/A	09.19.05				
(Recess Appointment: 08.02.05)	Flory, Peter	Assistant Secretary of Defense, DOD	01.24.05	01.24.05	N/A	07.28.05		
	Eggenberger, A.J.	Mem., Defense Nuclear Facilities Board and designate Chairr	06.29.05	06.29.05	N/A	10.27.05		
	McKenna, Andrew J.	Member, Nat'l Security Education Board	01.24.05	01.24.05	N/A	12.19.05		
Banking, Housing and Urban Affairs	Bair, Sheila C.	Chairman, FDIC	05.01.06	05.02.06				
	Lockhart, James B.	Director, Office of Federal Housing Enterprise Oversight, HUD	04.27.06	04.27.06				
	Cox, John W.	CFO, HUD	03.02.06	03.02.06	05.16.06			
	Rymer, Jon T.	Inspector General, FDIC	02.13.06	02.14.06	05.16.06			
	Lambright, James	President, Export-Import Bank	02.13.06	02.13.06	05.16.06			
	Bucelo, Armando J.	Director, Board of Directors, Securities Investor Protection Corp.	02.03.06	02.06.06	05.16.06			
	Farha, Todd S.	Director, Board of Directors, Securities Investor Protection Corp.	02.03.06	02.06.06	05.16.06			
	Simpson, James S.	Federal Transit Administrator, DoT	01.17.06	01.18.06	03.14.06			
	Couch, Robert M.	President, Government National Mortgage Association, HUD	01.04.06	01.18.06	03.14.06			
	Hardiman, William	Mem., Brd of Dir., Nat'l Instit. Of Blding Sciences	01.24.05	01.24.05	05.16.06			
Budget	*Portman, Rob*	Director, OMB	04.18.06	04.27.06	05.11.06			
Commerce, Science, and Transportation	Kneur, John M. R.	Assistant Secretary, Communications &Information, DOC	05.01.06	05.01.06				
	Martin, Kevin	Member, FCC	04.25.06	04.25.06				
	Rosenker, Mark V.	Chairman, NTSB	04.13.06	04.24.06				
	Sosa, Enrique J.	Member, Reform Board (Amtrak)	N/A	02.10.06				
	Hall, Floyd	Member, Reform Board (Amtrak)	N/A	02.10.06				
	Steinberg, Andrew	Assistant Secretary, Aviation & International Affairs, DoT	02.09.06	02.10.06				
	McDowell, Robert	Commissioner, FCC	02.03.06	02.06.06	03.09.06	03.16.06		
	Barrett, Thomas	Administrator, Pipeline & Hazardous Materials Safety Admin., DoT	01.24.06	01.25.06	02.07.06	03.16.06		
	Duvall, Tyler D.	Assistant Secretary, Transportation Policy, DoT	01.17.06	01.18.06	02.07.06	03.16.06		
	Nason, Nicole R.	Administrator, National Highway Traffic Safety Admin., DoT	01.17.06	01.18.06	02.07.06	03.16.06		
	Karr, Roger Shane	Assistant Secretary, Governmental Affairs, DoT	01.17.06	01.18.06	02.07.06	03.16.06		
(Recess Appointment: 01.04.06)	Sosa, Enrique J.	Member, Reform Board (Amtrak)	01.24.05	01.24.05				
(Recess Appointment: 01.04.06)	Hall, Floyd	Member, Reform Board (Amtrak)	01.24.05	01.24.05				

Committee	Name	Position	Intent	Nominated	Hearing	Reported	Floor	Confirmed
Energy and Natural Resources	Myers, Mark	Director, USGS, DoI	05.03.06	05.03.06				
	Kempthorne, Dirk	Secretary, Department of Interior	03.16.06	04.24.06	05.04.06	05.10.06		
	Moeller, Philip	Member, FERC	03.07.06	03.07.06				
	Wellinghof, Jon	Member, FERC	03.07.06	03.07.06				
	Orbach, Raymond	Under Secretary for Science, DOE	N/A	12.13.05	03.09.06	03.15.06		
	Bernhardt, David Longly	Solicitor, Department of the Interior	11.17.05	11.18.05	03.09.06	03.15.06		
	Sproat, Edward F.	Director, Civilian Radioactive Waste Management, DOE	09.07.05	09.08.05	11.10.05	11.16.05		
Environment and Public Works	Klein, Dale	Chairman, Nuclear Regulatory Commission (NRC)	04.27.06	04.27.06				
	O'Neill, Molly A.	Assistant Administrator, Environmental Information, EPA	03.27.06	03.27.06				
	Capka, J. Richard	Administrator, Federal Highway Administration, DoT	03.07.06	03.07.06	04.05.06	04.26.06		
	Wehrum, William L.	Assistant Administrator, Air and Radiation , EPA	02.27.06	02.27.06	04.05.06	04.26.06		
	Gulliford, James B.	Assistant Administrator, Toxic Substances, EPA	01.17.05	01.18.06	04.05.06	04.26.06		
(Recess Appointment: 01.19.05)	Lyons, Peter B.	Member, Nuclear Regulatory Commission (NRC)	02.14.05	02.14.05	04.20.05			
(Recess Appointment: 01.19.05)	Jaczko, Gregory B.	Member, Nuclear Regulatory Commission (NRC)	02.14.05	02.14.05	04.20.05			
	Butler, Michael	Member, Board of Trustees, Udall Foundation	01.24.05	01.24.05	04.06.05	04.13.05		
	Rappoport, D. Michael	Member, Board of Trustees, Udall Foundation	01.24.05	01.24.05	04.06.05	04.13.05		
Finance	Solomon, Eric	Assistant Secretary, Tax Policy, Treasury	05.08.06	05.09.06				
	Cherecwich, Paul	Member, Internal Revenue Service Oversight Board	04.27.06	05.01.06				
	Hammond, Donald V.	Member, Internal Revenue Service Oversight Board	04.27.06	05.01.06				
	West, Catherine G.	Member, Internal Revenue Service Oversight Board	04.27.06	05.01.06				
	Wince-Smith, Deborah	Member, Internal Revenue Service Oversight Board	04.27.06	05.01.06				
	Schwab, Susan	USTR, EOP	04.18.06	05.03.06	05.16.06			
	Basham, W. Ralph	Commissioner, Customs, DHS	01.30.06	01.31.06	04.05.06			
	Meron, Daniel	General Counsel, HHS	11.15.05	11.17.05				
(Recess Appointment: 04.19.06)	Palmer, John L.	Member, Brd of Trust., Fed. Supple. Med. Insurance Trust Fund	11.03.05	11.07.05	N/A	N/A	N/A	N/A
(Recess Appointment: 04.19.06)	Palmer, John L.	Member, Brd of Trust., Fed. Old-Age & Survivors Insur.Trust Fund	11.03.05	11.07.05	N/A	N/A	N/A	N/A
(Recess Appointment: 04.19.06)	Palmer, John L.	Member, Brd of Trust., Fed. Hospital Insurance Trust Fund	11.03.05	11.07.05	N/A	N/A	N/A	N/A
(Recess Appointment: 04.19.06)	Saving, Thomas R.	Member, Brd of Trust., Fed. Supple. Med. Insurance Trust Fund	11.03.05	11.07.05	N/A	N/A	N/A	N/A
(Recess Appointment: 04.19.06)	Saving, Thomas R.	Member, Brd of Trust., Fed. Old-Age & Survivors Insur. Trust Fund	11.03.05	11.07.05	N/A	N/A	N/A	N/A
(Recess Appointment: 04.19.06)	Saving, Thomas R.	Member, Brd of Trust., Fed. Hospital Insurance Trust Fund	11.03.05	11.07.05	N/A	N/A	N/A	N/A
	Maupin, John E.	Member, Social Security Advisory Board, SSAB	08.09.05	09.06.05				
	Brown, Jeffrey Robert	Member, Social Security Advisory Board, SSAB	01.04.05	01.04.05	12.14.05			
Foreign Relations	Brown, Gayleatha	Ambassador to the Republic of Benin, State	05.11.06	05.11.06				
	Coneway, Peter R.	Ambassador to Switzerland, State	05.11.06	05.11.06				
	Rocca, Christina	U.S. Representative to the Conference on Disarmament, State	05.11.06	05.11.06				
	Symington, W. Stuart	Ambassador to the Republic of Djibouti	05.08.06	05.08.06				
	Taylor, William B.	Ambassador to Ukraine, State	05.01.06	05.01.06	05.12.06			
	Liberi, Dawn M.	Amb. to the Islamic Republic of Mauritania, State	05.01.06	05.01.06				
	Wood, Michael	Ambassador to Sweden, State	05.01.06	05.01.06				

Committee	Name	Position	Intent	Nominated	Hearing	Reported	Floor	Confirmed
	Bradtke, Robert A.	Ambassador to the Republic of Croatia, State	04.27.06	04.27.06				
	Foley, April H.	Ambassador to the Republic of Hungary, State	04.25.06	04.25.06				
	Jacobson, Tracey Ann	Ambassador to the Republic of Tajikistan, State	04.25.06	04.25.06				
	Vasquez, Gaddi H.	U.S. Representative to the UN for Food and Agriculture	04.25.06	04.25.06				
	Sullivan, Dan	Assistant Secretary, Economic and Business Affairs, State	04.13.06	04.24.06	05.11.06			
	Ford, Robert	Ambassador to the Republic of Algeria, State	04.13.06	04.24.06				
	Rowe, Leslie	Amb. to Papua New Guinea, the Solomon Islands, and Vanuatu	04.13.06	04.24.06				
	Derse, Anne E.	Ambassador to the Azerbaijan Republic	04.13.06	04.24.06	05.12.06			
	Cloud, John A.	Ambassador to the Republic of Lithuania	04.06.06	04.06.06				
	Williamson, John Clint	Ambassador at Large for War Crime Issues	04.06.06	04.06.06				
	Bost, Eric	Ambassador to the Republic of South Africa	04.04.06	04.05.06				
	Hughes, Lisa	Ambassador to the Republic of Suriname	04.04.06	04.05.06	05.10.06			
	Wayne, E. Anthony	Ambassador to Argentina	04.04.06	04.05.06	05.10.06			
	Robinson, David M.	Ambassador to Co-Operative Republic of Guyana	04.04.06	04.05.06	05.10.06			
	Kirby, Michael	Ambassador to the Republic of Moldova, State	03.16.06	03.27.06				
	Minton, Mark	Ambassador to Mongolia, State	03.15.06	03.15.06	04.06.06			
	McCallum, Robert	Ambassador to Australia, State	03.10.06	03.13.06				
	Tichenor, Warren	U.S. Representative to the European Office of the UN	03.07.06	03.15.06				
	Ranneberger, Michael E.	Ambassador to the Republic of Kenya	03.07.06	03.07.06				
	Godec, Robert F.	Ambassador to the Republic of Tunisia	03.07.06	03.07.06	05.03.06			
	Staples, George McDade	Director General, Foreign Service, State	03.02.06	03.02.06	03.28.06	05.10.06		
	Sauerbrey, Ellen R.	Assistant Secretary, Population, Refugees, and Migration, State	N/A	02.10.06				
	Wallace, Roger W.	Member, Brd.of Direct., Inter-Amer. Foundation	N/A	02.10.06				
	Hogan, Nadina	Member, Brd.of Direct., Inter-Amer. Foundation	N/A	02.10.06				
	Gray, C. Boyden	Representative to the European Union, State	N/A	02.10.06				
	Brister, Patricia	U.S. Representative, Economic and Social Council, UN	02.07.06	02.08.06	03.28.06			
	Chellaraj, Rajkumar	Assistant Secretary, Administration,	01.24.06	01.25.06	03.28.06			
	Ameri, Goli	U.S. Representative, 60th Session, UN General Assembly	11.09.05	11.10.05				
	Acklie, Duane	U.S. Representative, 60th Session, UN General Assembly	11.09.05	11.10.05				
	O'Brien, Robert C.	U.S. Representative, 60th Session, UN General Assembly	11.09.05	11.10.05				
	McKinnon, Mark	Member, Broadcasting Board of Governors	10.17.05	10.17.05				
(Recess Appointment: 08.01.05)	Bolton, John R.	U.S. Rep., UN, State	N/A	09.19.05				
(Recess Appointment: 08.01.05)	Bolton, John R.	U.S. Rep., Amb. Rank, Sec. Council, UN, State	N/A	09.19.05				
(Recess Appointment: 01.04.06)	Sauerbrey, Ellen R.	Assistant Secretary, Population, Refugees, and Migration, State	08.31.05	09.06.05	10.25.05			
(Recess Appointment: 01.17.06)	Gray, C. Boyden	Representative to the European Union, State	07.22.05	07.25.05	09.19.05	10.25.05		
(Recess Appointment: 01.19.05)	Franco, Adolfo A.	Member, Brd.of Direct., Inter-Amer. Foundation(Renom 01.04.05)	02.14.05	02.14.05				
	Vaughn, Jack	Member, Brd.of Direct., Inter-Amer. Foundation	01.24.05	01.24.05				
(Recess Appointment: 01.04.06)	Wallace, Roger W.	Member, Brd.of Direct., Inter-Amer. Foundation	01.24.05	01.24.05				
	Tomlinson, Kenneth Y.	Member, Broadcasting Board of Governors	01.24.05	01.24.05				
	Tomlinson, Kenneth Y.	Chairman, Broadcasting Board of Governors	01.24.05	01.24.05				
	Hirschberg, D. Jeffrey	Member, Broadcasting Board of Governors	01.24.05	01.24.05				
(Recess Appointment: 01.04.06)	Hogan, Nadina	Member, Brd.of Direct., Inter-Amer. Foundation	01.24.05	01.24.05				

Committee	Name	Position	Intent	Nominated	Hearing	Reported	Floor	Confirmed
HELP	Vaughn, John R.	Member, National Council on Disability	05.08.06	05.09.06				
	Carlson, Victoria	Member, National Council on Disability	05.08.06	05.09.06				
	Colley, Chad	Member, National Council on Disability	05.08.06	05.09.06				
	Mattheiss, Lisa	Member, National Council on Disability	05.08.06	05.09.06				
	Justesen, Troy R.	Assistant Secretary, Vocational and Adult Ed., Education	05.08.06	05.08.06				
	Berger, Katherine	Member, National Museum and Library Services Board	05.03.06	05.05.06				
	Brosius, Karen	Member, National Museum and Library Services Board	05.03.06	05.05.06				
	Miaoulis, Ioannis	Member, National Museum and Library Services Board	05.03.06	05.05.06				
	Pickett, Sandra	Member, National Museum and Library Services Board	05.03.06	05.05.06				
	Orr-Cahall, Christina	Member, National Museum and Library Services Board	05.03.06	05.05.06				
	Starr, Kevin Owen	Member, National Museum and Library Services Board	05.03.06	05.05.06				
	Warder, Lawrence A.	CFO, Department of Education	04.25.06	04.25.06				
	Cooper, Ronald	General Counsel, EEOC	03.27.06	03.27.06				
	Tredick, Peter	Member, National Mediation Board	03.27.06	03.27.06				
	Hoglander, Harry	Member, National Mediation Board	03.27.06	03.27.06				
	von Eshenbach, Andrew	Commissioner, FDA, HHS	03.15.06	03.15.06				
	Stagg, J.C.A.	Member, Brd. of Trust., James Madison Mem. Fellowship Found.	03.13.06	03.13.06				
	Chiles, Jonann E.	Member, Brd. Of Directors, Legal Services Corporation	03.13.06	03.13.06				
	Bridges, Jerry Gayle	CFO, Corporation for National and Community Service	03.07.06	03.07.06				
	Kirsanow, Peter N.	Member, National Labor Relations Board	N/A	02.10.06				
	Schaumber, Peter	Member, National Labor Relations Board	N/A	02.10.06				
	Meisburg, Ronald E.	General Counsel, National Labor Relations Board	N/A	02.10.06				
	Rosenfeld, Arthur F.	Director, Federal Mediation and Conciliation Service	N/A	02.10.06				
	Walsh, Dennis P.	Member, National Labor Relations Board	N/A	02.10.06				
	Goldsmith, Stephen	Member, Brd.of Direct., CNCS	N/A	02.10.06				
	DeCamp, Paul	Administrator, Wage and Hour Division, DoL	01.30.06	01.31.06				
	Juaristi, Vince J.	Member, Brd.of Direct., CNCS	12.21.05	12.21.05				
(Recess Appointment: 01.04.06)	Goldsmith, Stephen	Member, Brd.of Direct., CNCS	12.19.05	12.20.05				
(Recess Appointment: 01.04.06)	Kirsanow, Peter N.	Member, National Labor Relations Board	11.15.05	11.17.05				
	Silver, Ron	Member, United States Institute of Peace	10.06.05	10.06.05				
	Van Rest, Judy	Member, United States Institute of Peace	10.06.05	10.06.05				
	Talbert, Kent D.	General Counsel, Education	09.27.05	09.28.05	N/A			
	Thompson, Horace A.	Member, Occupational Safety and Health Review Commission	09.27.05	09.28.05	N/A			
(Recess Appointment: 08.31.05)	Schaumber, Peter	Member, National Labor Relations Board	N/A	09.19.05				
	Stickler, Richard	Assistant Secretary, Mine Safety and Health, DOL	09.15.05	09.15.05	01.31.06	03.08.06		
(Recess Appointment: 04.19.06)	Madras, Bertha K.	Dep. Director, Demand Reduction, National Drug Control Policy	07.27.05	07.27.05	N/A	10.19.05	N/A	N/A
(Recess Appointment: 01.04.06)	Rosenfeld, Arthur F.	Director, Federal Mediation and Conciliation Service	07.21.05	07.21.05				
(Recess Appointment: 01.04.06)	Meisburg, Ronald E.	General Counsel, National Labor Relations Board	06.29.05	06.29.05				
	Holen, Arlene	Member, Federal Mine Safety and Health Review Commission	05.20.05	05.23.05	N/A	03.08.06		
(Recess Appointment: 01.17.06)	Walsh, Dennis P.	Member, National Labor Relations Board	04.27.05	04.27.05				
	Dolan, Michael	Member, Brd.of Direct., CNCS	03.29.05	04.04.05				

Committee	Name	Position	Intent	Nominated	Hearing	Reported	Floor	Confirmed
Homeland Security and Governmental Affairs	Williams, Ellen C.	Governor, United States Postal Service	05.08.06	05.09.06				
	*Portman, Rob	Director, OMB	04.18.06	04.27.06	05.17.06			
	Denett, Paul	Administrator, Federal Procurement Policy, OMB	04.17.06	04.24.06				
	Paulison, R. David	Under Secretary, Federal Emergency Management, DHS	04.06.06	04.06.06				
	Doan, Lurita Alexis	Administrator, General Services Administration (GSA)	04.06.06	04.06.06				
	Barnett, Mickey D.	Governor, United States Postal Service	03.02.06	03.02.06				
	Tobin, Katherine C.	Governor, United States Postal Service	03.02.06	03.02.06				
	Cusick, Robert I.	Director, Office of Government Ethics	02.13.06	02.13.06				
	Henke, Tracy A.	Director, State and Local Govt., Coordination & Preparedness, DHS	N/A	02.10.06				
	Myers, Julie L.	Assist. Sec., Bureau of Immigration and Customs Enforcement, DHS	N/A	02.10.06				
	Norquist, David L.	CFO, DHS	01.17.06	01.18.06	05.08.06			
	Gray, S. Pamela	Judge of the D.C. Superior Court	01.11.06	01.25.06				
	Dalton, Carol A.	Associate Judge of the D.C. Superior Court	N/A	11.09.05				
	Acton, Mark	Commissioner, Postal Rate Commission	11.03.05	11.07.05	03.31.06	05.02.06		
(Recess Appointment: 01.04.06)	Henke, Tracy A.	Director, State and Local Govt., Coordination & Preparedness, DHS	07.13.05	07.14.05	12.08.05			
(Recess Appointment: 01.04.06)	*Myers, Julie L.	Assist. Sec., Bureau of Immigration and Customs Enforcement, DHS	06.29.05	06.29.05	09.15.05	10.07.05		
	Anderson, Jennifer M.	Assoc. Judge of the Superior Court of DC	02.14.05	02.14.05				
	Conboy, Stephen T.	U.S. Marshal, D.C. Superior Court	01.24.05	01.24.05				
Judiciary	Anderson, Thomas D.	U.S. Attorney for the District of Vermont	N/A	05.11.06				
	Gorsuch, Neil M.	U.S. Circuit Judge for the Tenth Circuit	N/A	05.10.06				
	Baker, Valerie L.	U.S. District Judge for the Central District of CA	N/A	05.04.06				
	Holmes, Jerome A.	U.S. Circuit Judge for the Tenth Circuit	N/A	05.04.06				
	Rosenberg, Charles P.	U.S. Attorney for the E. District of VA	N/A	05.04.06				
	Tydingco-Gatewood, Frances	Judge for the District Court of Guam	N/A	04.25.06				
	Gelpi, Gustavo Antonio	U.S. District Judge for the District of Puerto Rico	N/A	04.24.06				
	Gutierrez, Philip S.	U.S. District Judge for the Central District of California	N/A	04.24.06				
	Jordan, Daniel Porter	U.S. District Judge for the S. District of MS	N/A	04.24.06				
	Peterson, Erik C.	U.S. Attorney for the W. District of WI	N/A	04.24.06				
	Orton, Gary D.	U.S. Marshal for the District of Nevada	N/A	03.30.06				
	Wainstein, Kenneth L.	Assistant Attorney General, National Security Division, DOJ	03.13.06	03.13.06	05.02.06			
	Smith, Milan D.	U.S. Circuit Judge for the Ninth Circuit	N/A	02.14.06	04.25.06	05.04.06		
	Whitney, Frank D.	U.S. District Judge for the W. District of NC	N/A	02.14.06				
	Ikuta, Sandra Segal	U.S. Circuit Judge for the Ninth Circuit	N/A	02.08.06	05.02.06			
	Wallace, Michael B.	U.S. Circuit Judge for the Fifth Circuit	N/A	02.08.06				
	Bradbury, Steven G.	Assistant Attorney General, Legal Counsel, DOJ	N/A	01.25.06				
	Kavanaugh, Brett M.	U.S. Circuit Judge for the DC Circuit	N/A	01.25.06	05.09.06	05.11.06		
	Bryant, Vanessa Lynne	U.S. District Judge for the District of Connecticut	N/A	01.25.06				
	Bumb, Renee Marie	U.S. District Judge for the District of New Jersey	N/A	01.25.06	04.25.06	05.04.06		
	Guilford, Andrew J.	U.S. District Judge for the Central District of California	N/A	01.25.06				
	Hillman, Noel Lawerence	U.S. District Judge for the District of New Jersey	N/A	01.25.06	04.25.06	05.04.06		

Committee	Name	Position	Intent	Nominated	Hearing	Reported	Floor	Confirmed
	Wigenton, Susan Davis	U.S. District Judge for the District of New Jersey	N/A	01.25.06	04.25.06	05.04.06		
	Smith, Norman Randy	U.S. Circuit Judge for the Ninth Circuit	N/A	12.16.05	03.01.06	05.04.06		
(Recess Appointment: 08.31.05)	Fisher, Alice S.	Assistant Attorney General for Criminal Division, DOJ	N/A	09.19.05				
(Recess Appointment: 04.19.06)	O'Gara, James F. X.	Deputy Director, Supply Reduction, National Drug Control Policy	07.28.05	07.28.05	10.18.05	N/A	N/A	N/A
(Recess Appointment: 01.04.06)	*Myers, Julie L.	Assist. Sec., Bureau of Immigration and Customs Enforcement, DHS	06.29.05	06.29.05	10.18.05	11.07.05		
	Boyle, Terrence W.	U.S. Circuit Judge for the Fourth Circuit	02.14.05	02.14.05	03.03.05	06.16.05		
	Haynes, William James	U.S Circuit Judge for the Fourth Circuit	02.14.05	02.14.05				
	Myers, William Gerry	U.S. Circuit Judge for the Ninth Circuit	02.14.05	02.14.05	03.01.05	03.17.05		
	Cox, Sean F.	U.S. District Judge for the E. District of MI	02.14.05	02.14.05	05.02.06	05.11.06		
	Ludington, Thomas L.	U.S. District Judge for the E. District of MI	02.14.05	02.14.05	05.02.06	05.11.06		
	Sheridan, Peter G.	U.S. District Judge for the District of NJ	02.14.05	02.14.05	04.25.06	05.04.06		
	Aguigui, Earl C.	U.S. Marshal for the District of Guam and N. Mariana Islands, DOJ	02.14.05	02.14.05				
	Rivkin, David B.	Member, U.S. Foreign Claims Settlement Commission, DOJ	01.24.05	01.24.05				
Rules and Administration	Lenhard, Robert D.	Federal Election Commission (FEC)	N/A	02.10.06				
	Walther, Steven T.	Federal Election Commission (FEC)	N/A	02.10.06				
	Spakovsky, Hans Von	Federal Election Commission (FEC)	N/A	02.10.06				
	Mason, David M.	Federal Election Commission (FEC)	12.16.05	12.16.05				
(Recess Appointment: 01.04.06)	Lenhard, Robert D.	Federal Election Commission (FEC)	12.16.05	12.16.05				
(Recess Appointment: 01.04.06)	Walther, Steven T.	Federal Election Commission (FEC)	12.16.05	12.16.05				
(Recess Appointment: 01.04.06)	Spakovsky, Hans Von	Federal Election Commission (FEC)	12.16.05	12.16.05				
Small Business	Preston, Steven C.	Administrator, Small Business Administration	04.25.06	04.25.06				
Veterans' Affairs	Cooper, Daniel	Under Secretary, Benefits, Department of Veterans Affairs	03.30.06	03.30.06	N/A	04.27.06		
Intelligence	*Hayden, Gen. Michael*	Director, CIA	05.08.06	05.08.06	05.18.06			
	Rizzo, John A.	General Counsel, CIA	03.15.06	03.15.06				

New Email Message

From: Courtwright, Susan M.
Sent: Monday, May 15, 2006 8:56 AM
To: Gerry, Brett C.; Rao, Neomi J.; Klingler, Richard D.; Brosnahan, Jennifer R.
Subject: FW: Nominations Reports
Attachments: 05.12.06 Nominations Pending and Confirmed.xls; 05.12.06 Nominations Pending.xls

See the attached charts from Leg. Affairs. Note that Kavanaugh, Ludington, and Cox were reported out of Committee on 5/11 and are now awaiting a vote on the Senate Floor. Also, see below that Junker and Smith were confirmed as US Marshals.

From: Dunne, Dianna L.
Sent: Friday, May 12, 2006 7:43 PM
To: Wolff, Candida P.; Wright, Liza; O'Hollaren, Sean B.; Badger, William D.; Moy, Edmund C.; Fiddelke, Debbie S.; Brown, Jamie E.; Emling, John G.; Hauck, Megan E.; Allen, Michael; Becker, Brenda L.; Swonger, Amy H.; Healy, Erin E.; Bullock, Katja; Kratovil, Lindley; Ransbottom, Sarah E.; Teague, Matthew L.; Roebke, Heather M.; Persinger, John M.; Drummond, Michael; Rao, Neomi J.; Courtwright, Susan M.
Cc: Dunne, Dianna L.
Subject: Nominations Reports

Please find attached the comprehensive pending and confirmed nominations report and a report that has only pending nominations for the week ending Friday, May 12, 2006. If you have any questions, please contact me. Thank you. Regards, Dianna

The following nominations were confirmed today:

Marc Kesselman to be General Counsel of Dept. of Ag
Linda Strachan to be Asst Sec of Ag
Boyd Rutherford to be Asst Sec of Ag
Gale Buchanan to be Undersecretary of Ag
Timothy Anthony Junker to be US Marshal for Northern District of Iowa
Patrick Carroll Smith to be US Marshal for Western District of NC
Uttam Dillon to be Director of Counternarcotics Enforcement, Dept Homeland Security

---

Dianna Dunne
Office of Legislative Affairs/Senate
The White House
Washington, D.C. 20502
(202) 456-2092

Nominations Pending and Confirmed in the 109th Congress

(Nominations in Bold have been confirmed.)

(Nominations in Italics are priorities.)

(Nominations with an asterisk (*) have been referred to more than one Committee.)

Committee	Name	Position	Intent	Nominated	Hearing	Reported	Floor	Confirmed
Agriculture, Nutrition, & Forestry	**Strachen, Linda A.**	Assistant Secretary, Congressional Relations, USDA	02.16.06	02.17.06	03.14.06	03.15.06	05.12.06	**05.12.06**
	Rutherford, Boyd Kevin	Assistant Secretary, Administration, USDA	01.27.06	01.27.06	03.14.06	03.15.06	05.12.06	**05.12.06**
	Buchanan, Gale A.	Under Secretary, Research, Education, and Economics, USDA	01.12.05	01.18.06	03.14.06	03.15.06	05.12.06	**05.12.06**
	Kesselman, Marc L.	General Counsel, Department of Agriculture	11.15.05	11.17.05	03.14.06	03.15.06	05.12.06	**05.12.06**
	Christopherson, Charles	CFO, USDA	09.07.05	09.08.05	11.10.05	11.10.05	11.10.05	**11.10.05**
	Andrew, James M.	Administrator, Rural Utilities Services, USDA	08.25.05	09.06.05	11.10.05	11.10.05	11.10.05	**11.10.05**
	Raymond, Richard	Under Secretary, Food Safety, USDA	05.26.05	05.26.05	06.22.05	07.01.05	07.01.05	**07.01.05**
	Lukken, Walter	Commissioner, CFTC, (Reapp.)	05.24.05	05.25.05	06.09.05	06.30.05	06.30.05	**06.30.05**
	Jeffrey, Reuben	Commissioner, and upon confirmation, Chairman., CFTC	05.17.05	05.17.05	06.09.05	06.30.05	06.30.05	**06.30.05**
	Jeffrey, Reuben	Commissioner, CFTC	05.17.05	05.17.05	06.09.05	06.30.05	06.30.05	**06.30.05**
	Connor, Charles F.	Deputy Secretary, USDA	03.11.05	03.14.05	04.06.05	04.12.05	04.27.05	**04.27.05**
	Dorr, Thomas C.	Under Secretary for Rural Develop., USDA		01.24.05	04.27.05	05.12.05	07.21.05	**07.21.05**
	Dorr, Thomas C.	Member, Commodity Credit Corp		01.24.05	04.27.05	05.12.05	07.21.05	**07.21.05**
	Johanns, Michael O.	Secretary, USDA	01.04.05	01.04.05	01.06.05	01.06.05	01.20.05	**01.20.05**
Armed Services	Tobey, William H.	Dep. Admin., Defense Nuclear Nonproliferation, NNSA, DOE	05.11.06	05.11.06				
	Payton, Sue C.	Assist. Secretary, Acquisition, Research & Development, Air Force	04.25.06	04.25.06				
	Blair, Anita	Assistant Secretary, Manpower and Reserve Affairs, Air Force	04.13.06	04.24.06				
	England, Gordon	Deputy Secretary, DOD	N/A	02.10.06	N/A	N/A	N/A	N/A
	Smith, Dorrance	Assistant Secretary, Public Affairs, DOD	N/A	02.10.06	N/A	N/A	N/A	N/A
	Cohen, Benedict S.	General Counsel, Department of the Army, DoD	02.03.06	02.06.06				
	D'Agostino, Thomas P.	Deputy Administrator, Defense Programs, NNSA, DoE	01.27.06	01.27.06	02.15.06	02.16.06	02.17.06	**02.17.06**
	Geren, Preston M.	Under Secretary of the Army, DoD	01.17.05	01.18.06	02.15.06	02.16.06	02.17.06	**02.17.06**
	Finley, James I.	Deputy Under Secretary, Acquisition and Technology, DOD	12.19.05	12.20.05	02.15.06	02.16.06	02.17.06	**02.17.06**
	Dominguez, Michael	Deputy Under Secretary, Personnel and Readiness, DOD	11.21.05	12.13.05	02.15.06			
(Recess Appointment: 01.04.06)	**Smith, Dorrance**	Assistant Secretary, Public Affairs, DOD	09.22.05	09.22.05	12.13.05	12.19.05	04.07.06	**04.07.06**
(Recess Appointment: 08.02.05)	Flory, Peter	Assistant Secretary of Defense, DOD	N/A	09.19.05				
(Recess Appointment: 08.09.05)	**Edelman, Eric S.**	Under Secretary, Policy, DOD	N/A	09.19.05	N/A	N/A	02.09.06	**02.09.06**
	Etter, Delores M.	Assist. Sec. of the Navy, Research, Develop., and Acquisition, DOD	09.06.05	09.06.05	10.25.05	10.27.05	10.28.05	**10.28.05**
	Wynne, Michael W.	Secretary of the Air Force, DOD	08.16.05	09.06.05	10.06.05	10.27.05	10.28.05	**10.28.05**
	Winter, Donald C.	Secretary of the Navy, DOD	08.16.05	09.06.05	10.06.05	10.27.05	11.10.05	**11.10.05**
	Young, John J.	Director, Defense Research and Engineering, DOD	07.28.05	07.28.05	10.25.05	10.27.05	10.28.05	**10.28.05**
	Eastin, Keith E.	Assistant Secretary, Installations and Environment, Army, DOD	06.29.05	06.29.05	07.28.05	07.28.05	07.29.05	**07.29.05**
	Eggenberger, A.J.	Mem., Defense Nuclear Facilities Board and designate Chairr	06.29.05	06.29.05	N/A	10.27.05		
	Bell, Phillip Jackson	Dep. Und. Sec., Logistics and Material Readiness, DOD	06.28.05	06.28.05	07.28.05	07.28.05	07.29.05	**07.29.05**
	Sega, Ronald M.	Under Secretary, Air Force, DOD	06.28.05	06.28.05	07.28.05	07.28.05	07.29.05	**07.29.05**
	Grimes, John G.	Assistant Secretary, Networks and Information Integration, DOD	06.16.05	06.16.05	07.28.05	10.27.05	10.28.05	**10.28.05**
	Anderson, William C.	Assist. Sec., Installations and Environment, Air Force, DOD	05.26.05	05.26.05	07.28.05	10.27.05	10.28.05	**10.28.05**

Committee	Name	Position	Intent	Nominated	Hearing	Reported	Floor	Confirmed
	***Rispoli, James A.**	Assistant Secretary, Environmental Management, DOE	05.17.05	05.17.05	06.29.05	06.30.05	07.29.05	**07.29.05**
(Recess Appointment: 08.09.05)	**Edelman, Eric S.**	Under Secretary, Policy, DOD	05.16.05	05.16.05	06.29.05	07.29.05	NA	NA
	Stanley, Daniel R.	Assistant Secretary, Legislative Affairs, DOD	05.13.05	05.16.05	06.29.05	06.30.05	06.30.05	**06.30.05**
	Krieg, Kenneth J.	Under Sec., Acquisition, Technology, and Logistics, DOD	04.01.05	04.04.05	04.21.05	05.25.05	05.26.05	**05.26.05**
(Recess Appointment: 01.04.06)	***England, Gordon***	Deputy Secretary, DOD	03.31.05	04.07.05	04.19.05	07.29.05	04.06.06	**04.06.06**
(Recess Appointment: 04.01.05)	**Turner, Sue Ellen**	Member, BRAC	03.15.05	03.15.05	NA	NA	NA	NA
(Recess Appointment: 04.01.05)	**Skinner, Samuel Knox**	Member, BRAC	03.15.05	03.15.05	NA	NA	NA	NA
(Recess Appointment: 04.01.05)	**Newton, Lloyd Warren**	Member, BRAC	NA	NA	NA	NA	NA	NA
(Recess Appointment: 04.01.05)	**Hill, James T.**	Member, BRAC	03.15.05	03.15.05	NA	NA	NA	NA
(Recess Appointment: 04.01.05)	**Hansen, James V.**	Member, BRAC	03.15.05	03.15.05	NA	NA	NA	NA
(Recess Appointment: 04.01.05)	**Gehman, Harold W.**	Member, BRAC	03.15.05	03.15.05	NA	NA	NA	NA
(Recess Appointment: 04.01.05)	**Coyle, Philip**	Member, BRAC	03.15.05	03.15.05	NA	NA	NA	NA
(Recess Appointment: 04.01.05)	**Bilbray, James H.**	Member, BRAC	03.15.05	03.15.05	NA	NA	NA	NA
(Recess Appointment: 04.01.05)	**Principi, Anthony J.**	Member and Chairman, BRAC	03.04.05	03.04.05	03.15.05	03.17.05	NA	NA
	Woodley, John Paul	Assistant Secretary of the Army, DOD	01.24.05	01.24.05	02.15.05	03.17.05	05.12.05	**05.12.05**
	Carr, James William	Member, Nat'l Security Education Board	01.24.05	01.24.05	N/A	03.17.05	03.17.05	**03.17.05**
	Dennison, George M.	Member, Nat'l Security Education Board	01.24.05	01.24.05	N/A	03.17.05	03.17.05	**03.17.05**
	McKenna, Andrew J.	Member, Nat'l Security Education Board	01.24.05	01.24.05	N/A	12.19.05		
	Skinner, Kiron K.	Member, Nat'l Security Education Board	01.24.05	01.24.05	N/A	03.17.05	03.17.05	**03.17.05**
(Recess Appointment: 08.02.05)	Flory, Peter	Assistant Secretary of Defense, DOD	01.24.05	01.24.05	N/A	07.28.05	N/A	N/A
	Penn, Buddie J.	Assistant Secretary, Navy, DOD	01.24.05	01.24.05	02.15.05	02.17.05	02.17.05	**02.17.05**
Banking, Housing and Urban Affairs	Bair, Sheila C.	Chairman, FDIC	05.01.06	05.02.06				
	Lockhart, James B.	Director, Office of Federal Housing Enterprise Oversight, HUD	04.27.06	04.27.06				
	Cox, John W.	CFO, HUD	03.02.06	03.02.06	05.16.06			
	Rymer, Jon T.	Inspector General, FDIC	02.13.06	02.14.06	05.16.06			
	Lambright, James	President, Export-Import Bank	02.13.06	02.13.06	05.16.06			
	Bucelo, Armando J.	Director, Board of Directors, Securities Investor Protection Corp.	02.03.06	02.06.06	05.16.06			
	Farha, Todd S.	Director, Board of Directors, Securities Investor Protection Corp.	02.03.06	02.06.06	05.16.06			
	Lazear, Edward P.	Member, Council of Economic Advisors, EOP	01.30.06	01.31.06	02.14.06	02.16.06	02.17.06	**02.17.06**
	Warsh, Kevin	Member, Board of Governors, Federal Reserve System	01.27.06	01.27.06	02.14.06	02.16.06	02.17.06	**02.17.06**
	Kroszner, Randall Scott	Member, Board of Governors, Federal Reserve System	01.27.06	01.27.06	02.14.06	02.16.06	02.17.06	**02.17.06**
	Simpson, James S.	Federal Transit Administrator, DoT	01.17.06	01.18.06	03.14.06			
	Couch, Robert M.	President, Government National Mortgage Association, HUD	01.04.06	01.18.06	03.14.06			
	Bernanke, Ben S.	Chairman, Board of Governors, Federal Reserve System	10.24.05	11.01.05	11.15.05	11.16.05	01.31.06	**01.31.06**
	Bernanke, Ben S.	Member, Board of Governors, Federal Reserve System	10.24.05	11.01.05	11.15.05	11.16.05	01.31.06	**01.31.06**
	Hyland, Gigi	Member, National Credit Union Administration Board	09.29.05	09.29.05	10.25.05	11.03.05	11.07.05	**11.07.05**
	Baicker, Katherine	Member, Council of Economic Advisers, EOP	09.21.05	09.22.05	10.25.05	11.03.05	11.04.05	**11.04.05**
	Slaughter, Matthew	Member, Council of Economic Advisers, EOP	09.21.05	09.22.05	10.25.05	11.03.05	11.04.05	**11.04.05**
	Cabrera, Orlando J.	Assistant Secretary, Public and Indian Housing, HUD	08.19.05	09.06.05	10.25.05	11.03.05	11.04.05	**11.04.05**
	Lavin, Franklin L.	Under Secretary, International Trade, DOC	07.29.05	07.29.05	09.15.05	09.29.05	10.28.05	**10.28.05**
(Withdrawn on 09.19.05)	Neese, Terry	Director of the Mint, Treasury	07.29.05	07.29.05	09.20.05	N/A	N/A	N/A

Committee	Name	Position	Intent	Nominated	Hearing	Reported	Floor	Confirmed
	Henry, Emil W.	Assistant Secretary, Financial Institutions, Treasury	07.28.05	07.28.05	09.20.05	09.29.05	10.07.05	**10.07.05**
	Gottfried, Keith E.	General Counsel, HUD	07.27.05	07.27.05	09.15.05	09.29.05	10.07.05	**10.07.05**
	Gruenberg, Martin	Member, FDIC (For a term expiring 12/27/2012) (Reapp.)	N/A	07.25.05	07.26.05	07.28.05	07.29.05	**07.29.05**
	Gruenberg, Martin	Vice Chairperson, FDIC	07.22.05	07.22.05	07.26.05	07.28.05	07.29.05	**07.29.05**
	Gruenberg, Martin	Member of the Board of Directors, FDIC	07.22.05	07.22.05	07.26.05	07.28.05	07.29.05	**07.29.05**
	Nazareth, Annette	Member, Securities and Exchange Commission	07.22.05	07.22.05	07.26.05	07.28.05	07.29.05	**07.29.05**
	Campos, Roel C.	Member, Securities and Exchange Commission	07.22.05	07.22.05	07.26.05	07.28.05	07.29.05	**07.29.05**
	Williams, Darlene F.	Assistant Secretary, Policy Develop. & Research, HUD	07.22.05	07.25.05	09.15.05	09.29.05	10.07.05	**10.07.05**
	Nelson, Keith A.	Assistant Secretary, Administration, HUD	07.11.05	07.12.05	09.15.05	09.29.05	10.07.05	**10.07.05**
	O'Brien, Patrick M.	Assistant Secretary, Terrorist Financing, Treasury	N/A	06.29.05	09.20.05	09.29.05	10.07.05	**10.07.05**
	Kendrick, Kim	Assistant Secretary, Fair Housing and Equal Opportunity, HUD	06.29.05	06.29.05	09.15.05	09.29.05	10.07.05	**10.07.05**
	McCormick, David H.	Under Secretary, Export Administration, DOC	06.28.05	06.28.05	09.15.05	09.29.05	10.07.05	**10.07.05**
	Jackson, Daryl W.	Assistant Secretary, Export Enforcement, DOC	06.28.05	06.28.05	09.15.05	09.29.05	10.07.05	**10.07.05**
	Cox, Christopher	Commissioner, and upon confirmation, Chairman, SEC	06.02.05	06.30.05	07.26.05	07.28.05	07.29.05	**07.29.05**
	***Hernandez, Israel**	Assist. Sec. & Dir. Gen., US & Foreign Commercial Service, DoC	05.26.05	05.26.05	09.15.05	09.29.05	10.07.05	**10.07.05**
	Reich, John M.	Director, Thrift Supervision, Treasury, for a term of 5 years	06.06.05	06.06.05	07.26.05	07.28.05	07.29.05	**07.29.05**
	Hood, Rodney E.	Member, National Credit Union Administration Board	04.29.05	05.09.05	10.25.05	11.03.05	11.07.05	**11.07.05**
(Withdrawn on 06.06.05)	Reich, John M.	Director, Thrift Supervision, Treasury	04.26.05	05.25.05	N/A	N/A	N/A	N/A
	Montgomery, Brian D.	Asst. Sec., Housing & designate Fed. Housing Comm., HUD	04.12.05	04.25.05	05.25.05	06.09.05	06.13.05	**06.13.05**
	Bernanke, Ben S.	Member, Council of Economic Advisers, EOP	04.01.05	04.27.05	05.25.05	06.09.05	06.15.05	**06.15.05**
	Dugan, John	Comptroller of the Currency, Treas.	02.28.05	02.28.05	07.26.05	07.28.05	07.29.05	**07.29.05**
	Hardiman, William	Mem., Brd of Dir., Nat'l Instit. Of Blding Sciences	01.24.05	01.24.05	05.16.06			
	Patenaude, Pamela	Assistant Sec., Community Planning and Development, HUD	01.24.05	01.24.05	N/A	04.15.05	04.15.05	**04.15.05**
	Rosenfeld, Ronald	Member, Board of Directors, Federal Housing Finance Board	01.24.05	01.25.05	03.01.05	03.09.05	03.16.05	**03.16.05**
Budget	**Portman, Rob*	Director, OMB	04.18.06	04.27.06	05.11.06			
Commerce, Science, and Transportation	Kneur, John M. R.	Assistant Secretary, Communications &Information, DOC	05.01.06	05.01.06				
	Martin, Kevin	Member, FCC	04.25.06	04.25.06				
	Rosenker, Mark V.	Chairman, NTSB	04.13.06	04.24.06				
(Withdrawn: 04.24.06)	Emling, John G.	Assistant Secretary, Legislative & Intergovernmental Affairs, DOC	02.23.06	02.27.06	N/A	N/A	N/A	N/A
	Sosa, Enrique J.	Member, Reform Board (Amtrak)	N/A	02.10.06				
	Hall, Floyd	Member, Reform Board (Amtrak)	N/A	02.10.06				
	Steinberg, Andrew	Assistant Secretary, Aviation & International Affairs, DoT	02.09.06	02.10.06				
	McDowell, Robert	Commissioner, FCC	02.03.06	02.06.06	03.09.06	03.16.06		
	Barrett, Thomas	Administrator, Pipeline & Hazardous Materials Safety Admin., DoT	01.24.06	01.25.06	02.07.06	03.16.06		
	Duvall, Tyler D.	Assistant Secretary, Transportation Policy, DoT	01.17.06	01.18.06	02.07.06	03.16.06		
	Nason, Nicole R.	Administrator, National Highway Traffic Safety Admin., DoT	01.17.06	01.18.06	02.07.06	03.16.06		
	Karr, Roger Shane	Assistant Secretary, Governmental Affairs, DoT	01.17.06	01.18.06	02.07.06	03.16.06		
(Withdrawn on 03.27.06)	Sanborn, David C.	Administrator, Maritime Administration, DoT	01.17.06	01.18.06	02.07.06	N/A	N/A	N/A
	Cresanti, Robert C.	Under Secretary, Technology, DOC	11.10.05	11.10.05	02.07.06	03.16.06	03.16.06	**03.16.06**
	Tate, Deborah Taylor	Member, Federal Communications Commission (FCC)	11.09.05	11.09.05	12.13.05	12.13.05	12.21.05	**12.21.05**

Committee	Name	Position	Intent	Nominated	Hearing	Reported	Floor	Confirmed
	Copps, Michael Joseph	Member, Federal Communications Commission (FCC)	11.09.05	11.09.05	12.13.05	12.13.05	12.21.05	**12.21.05**
	Rosch, J. Thomas	Commissioner, Federal Trade Commission (FTC)	09.29.05	09.29.05	11.14.05	11.17.05	12.17.05	**12.17.05**
	Dale, Shana L.	Deputy Administrator, NASA	09.09.05	09.13.05	11.01.05	11.02.05	11.04.05	**11.04.05**
	Higgins, Kathryn	Member, National Transportation Safety Board (NTSB)	07.28.05	07.28.05	11.01.05	11.02.05	12.17.05	**12.17.05**
	Kovacic, William E.	Commissioner, Federal Trade Commission (FTC)	07.28.05	07.28.05	11.14.05	11.17.05	12.17.05	**12.17.05**
	Dye, Rebecca F.	Commissioner, Federal Maritime Commission	07.11.05	07.12.05	N/A	07.21.05	07.22.05	**07.22.05**
	***Hernandez, Israel**	Assist. Sec. & Dir. Gen., US & Foreign Commercial Service, DoC	05.26.05	05.26.05	06.16.05	06.23.05	10.07.05	**10.07.05**
	Jeffrey, William Alan	Director, NIST, DOC	05.24.05	05.25.05	06.16.05	06.23.05	07.22.05	**07.22.05**
	Kaveeshwar, Ashok	Administrator, Research and Innov. Tech. Admin., DOT	05.24.05	05.25.05	06.16.05	06.23.05	06.30.05	**06.30.05**
	***Hawley, Edmund S.**	Asst. Sec., Transportation Security Administration, DHS	05.06.05	05.19.05	06.16.05	06.23.05	07.22.05	**07.22.05**
	Sullivan, John J.	General Counsel, DOC	04.26.05	05.09.05	05.18.05	06.23.05	07.22.05	**07.22.05**
	Sheinberg, Phyllis F.	Asst. Sec., Budgets and Programs and CFO, DOT	04.12.05	04.14.05	04.26.05	04.27.05	04.28.05	**04.28.05**
	Cino, Maria	Deputy Secretary, DOT	04.06.05	04.06.05	04.26.05	04.27.05	05.11.05	**05.11.05**
	Sampson, David A.	Deputy Secretary, DOC (Designated Acting on 05.02.05)	04.01.05	04.04.05	05.18.05	06.23.05	07.22.05	**07.22.05**
(Withdrawn on 12.13.05)	Connors, Ellen Engleman	Chairman, National Transportation Safety Board (NTSB)	03.24.05	04.04.05	N/A	N/A	N/A	N/A
	Rosenker, Mark V.	Member, National Transportation Safety Board (NTSB)	03.24.05	04.04.05	11.01.05	11.02.05	12.17.05	**12.17.05**
	Boardman, Joseph H.	Administrator, Federal Railroad Administration, DOT	03.17.05	03.17.05	04.12.05	04.27.05	04.28.05	**04.28.05**
	Griffin, Michael D.	Administrator, NASA	03.11.05	03.14.05	04.12.05	04.13.05	04.13.05	**04.13.05**
	Nord, Nancy Ann	Commissioner, CPSC, 7 yrs. term from 10.27.05	02.28.05	02.28.05	04.12.05	04.27.05	04.28.05	**04.28.05**
	Nord, Nancy Ann	Commissioner, CPSC, for term expiring 10.26.05	02.28.05	02.28.05	04.12.05	04.27.05	04.28.05	**04.28.05**
	Cobey, William	Mem., Brd of Dir., Metro. Wash. Airports Auth.	02.28.05	02.28.05	04.12.05	04.27.05	04.28.05	**04.28.05**
(Recess Appointment: 01.04.06)	Sosa, Enrique J.	Member, Reform Board (Amtrak)	01.24.05	01.24.05				
(Recess Appointment: 01.04.06)	Hall, Floyd	Member, Reform Board (Amtrak)	01.24.05	01.24.05				
	Gutierrez, Carlos M.	Secretary, DOC	01.04.05	01.04.05	01.05.05	01.06.05	01.24.05	**01.24.05**
Energy and Natural Resources	Myers, Mark	Director, USGS, DoI	05.03.06	05.03.06				
	Kempthorne, Dirk	Secretary, Department of Interior	03.16.06	04.24.06	05.04.06	05.10.06		
	Moeller, Philip	Member, FERC	03.07.06	03.07.06				
	Wellinghof, Jon	Member, FERC	03.07.06	03.07.06				
	Spurgeon, Dennis R.	Assistant Secretary, Nuclear Energy, DOE	02.13.06	02.13.06	03.09.06	03.15.06	03.27.06	**03.27.06**
	Karsner, Alexander	Assistant Secretary, EERE, DOE	12.21.05	12.21.05	03.09.06	03.15.06	03.16.06	**03.16.06**
	Orbach, Raymond	Under Secretary for Science, DOE	N/A	12.13.05	03.09.06	03.15.06		
	Bernhardt, David Longly	Solicitor, Department of the Interior	11.17.05	11.18.05	03.09.06	03.15.06		
	Sproat, Edward F.	Director, Civilian Radioactive Waste Management, DOE	09.07.05	09.08.05	11.10.05	11.16.05		
	Jarrett, Jeffrey D.	Assistant Secretary, Fossil Energy, DOE	08.31.05	09.06.05	11.10.05	11.16.05	12.17.05	**12.17.05**
	***Rispoli, James A.**	Assistant Secretary, Environmental Management, DOE	05.17.05	05.17.05	07.12.05	07.21.05	07.29.05	**07.29.05**
	Limbaugh, Mark A.	Assistant Secretary, Water and Science, DOI	05.10.05	05.11.05	07.14.05	07.21.05	07.22.05	**07.22.05**
	Sigal, Jill L.	Asst. Sec., Congressional and Intergovernmental, DOE	05.06.05	05.09.05	07.12.05	07.21.05	07.28.05	**07.28.05**
	Weimer, R. Thomas	Assist. Sec., Policy, Management, and Budget, DOI	05.02.05	05.09.05	07.14.05	07.21.05	12.21.05	**12.21.05**
	Hill, David R.	General Counsel, DOE	04.12.05	04.14.05	07.12.05	07.21.05	07.28.05	**07.28.05**
	Garman, David	Under Secretary, DOE	03.04.05	03.04.05	04.06.05	04.13.05	06.15.05	**06.15.05**
	Sell, Jeffrey Clay	Deputy Secretary, DOE	02.08.05	02.28.05	03.09.05	03.16.05	03.17.05	**03.17.05**

Committee	Name	Position	Intent	Nominated	Hearing	Reported	Floor	Confirmed
	Scarlett, Patricia Lynn	Deputy Secretary, DOI	02.18.05	02.18.05	03.09.05	03.16.05	11.18.05	**11.18.05**
	Bodman, Samuel W.	Secretary, DOE	01.04.05	01.04.05	01.19.05	01.26.05	01.31.05	**01.31.05**
Environment and Public Works	Klein, Dale	Chairman, Nuclear Regulatory Commission (NRC)	04.27.06	04.27.06				
	O'Neill, Molly A.	Assistant Administrator, Environmental Information, EPA	03.27.06	03.27.06				
	Capka, J. Richard	Administrator, Federal Highway Administration, DoT	03.07.06	03.07.06	04.05.06	04.26.06		
	Wehrum, William L.	Assistant Administrator, Air and Radiation , EPA	02.27.06	02.27.06	04.05.06	04.26.06		
	Gulliford, James B.	Assistant Administrator, Toxic Substances, EPA	01.17.05	01.18.06	04.05.06	04.26.06		
	DePriest, Donald R.	Member, TVA	12.21.05	12.21.05	02.08.06	02.15.06	03.03.06	**03.03.06**
	Thrailkill, Howard	Member, TVA	12.21.05	12.21.05	02.08.06	02.15.06	03.03.06	**03.03.06**
	Williams, Susan R.	Member, TVA	12.21.05	12.21.05	02.08.06	02.15.06	03.03.06	**03.03.06**
	Bottorff, Dennis	Member, TVA	11.17.05	11.17.05	02.08.06	02.15.06	03.03.06	**03.03.06**
	Duncan, Robert M.	Member, TVA	11.17.05	11.17.05	02.08.06	02.15.06	03.03.06	**03.03.06**
	Sansom, William	Member, TVA	11.17.05	11.17.05	02.08.06	02.15.06	03.03.06	**03.03.06**
(Withdrawn on 12.21.05)	Thrailkill, Howard	Member, TVA	11.17.05	11.17.05	N/A	N/A	N/A	N/A
(Withdrawn on 12.21.05)	Williams, Susan R.	Member, TVA	11.17.05	11.17.05	N/A	N/A	N/A	N/A
	Bracy, Terrence L.	Member, Board of Trustees, Udall Foundation	09.29.05	10.06.05	02.08.06	02.15.06	02.16.06	**02.16.06**
	Gray, Lyons	Chief Financial Officer, EPA	09.06.05	09.06.05	09.22.05	10.06.05	10.07.05	**10.07.05**
	Baruah, Santanu K.	Assist. Sec., Econ. Develop., DOC (Designated Acting on 09.15.05)	08.31.05	09.06.05	09.22.05	10.06.05	12.17.05	**12.17.05**
	McGaffigan, Edward	Member, Nuclear Regulatory Commission (NRC)	07.28.05	07.28.05	09.22.05	10.06.05	10.07.05	**10.07.05**
	Gray, George M.	Assistant Administrator, Research and Development, EPA	07.28.05	07.28.05	09.22.05	10.06.05	10.07.05	**10.07.05**
	Hall, H. Dale	Director, U.S. Fish and Wildlife Services, DOI	07.15.05	07.18.05	09.22.05	10.06.05	10.07.05	**10.07.05**
	Bodine, Susan P.	Assistant Administrator, Solid Waste, EPA	06.28.05	06.28.05	07.14.05	07.20.05	12.17.05	**12.17.05**
	Nakayama, Granta Y.	Assist. Administrator, Enforcement & Compliance Assurance, EPA	06.23.05	06.23.05	07.14.05	07.20.05	07.29.05	**07.29.05**
	Peacock, Marcus	Deputy Administrator, EPA	06.01.05	06.06.05	07.14.05	07.20.05	07.28.05	**07.28.05**
	Johnson, Stephen L.	Administrator, EPA	03.04.05	03.17.05	04.06.05	04.13.05	04.28.05	**04.28.05**
(Recess Appointment: 01.19.05)	Lyons, Peter B.	Member, Nuclear Regulatory Commission (NRC)	02.14.05	02.14.05	04.20.05			
(Recess Appointment: 01.19.05)	Jaczko, Gregory B.	Member, Nuclear Regulatory Commission (NRC)	02.14.05	02.14.05	04.20.05			
	Grisoli, William T.	Member, MS River Commission	02.08.05	02.08.05	04.06.05	04.13.05	04.27.05	**04.27.05**
	Butler, Michael	Member, Board of Trustees, Udall Foundation	01.24.05	01.24.05	04.06.05	04.13.05		
	Rappoport, D. Michael	Member, Board of Trustees, Udall Foundation	01.24.05	01.24.05	04.06.05	04.13.05		
	Riley, Maj. Gen. Don T.	Member & Pres., MS River Commission	01.24.05	01.24.05	04.06.05	04.13.05	04.27.05	**04.27.05**
	Luna, Luis	Assistant Administrator, EPA	01.24.05	01.24.05	04.06.05	04.13.05	04.27.05	**04.27.05**
	Woodley, John Paul	Assistant Secretary of the Army, DOD	01.24.05	01.24.05	04.06.05	04.13.05	05.12.05	**05.12.05**
(Withdrawn on 06.16.05)	Skinner, Thomas V.	Assistant Administrator, EPA	01.24.05	01.24.05	N/A	N/A	N/A	N/A
(Withdrawn on 07.29.05)	Konetzni, Albert Henry	Member, NRC	01.04.05	01.04.05	N/A	N/A	N/A	N/A
Finance	Cherecwich, Paul	Member, Internal Revenue Service Oversight Board	04.27.06	05.01.06				
	Hammond, Donald V.	Member, Internal Revenue Service Oversight Board	04.27.06	05.01.06				
	West, Catherine G.	Member, Internal Revenue Service Oversight Board	04.27.06	05.01.06				
	Wince-Smith, Deborah	Member, Internal Revenue Service Oversight Board	04.27.06	05.01.06				
	Schwab, Susan	USTR, EOP	04.18.06	05.03.06	05.16.06			

Committee	Name	Position	Intent	Nominated	Hearing	Reported	Floor	Confirmed
	Basham, W. Ralph	Commissioner, Customs, DHS	01.30.06	01.31.06	04.05.06			
	Crowder, Richard T.	Chief Agriculture Negotiator, USTR, EOP	11.16.05	11.17.05	12.14.05	12.16.05	12.17.05	**12.17.05**
	Meron, Daniel	General Counsel, HHS	11.15.05	11.17.05				
	Spooner, David	Assistant Secretary, Import Administration, DOC	11.10.05	11.10.05	12.14.05	12.16.05	12.17.05	**12.17.05**
(Recess Appointment: 04.19.06)	Palmer, John L.	Member, Brd of Trust., Fed. Supple. Med. Insurance Trust Fund	11.03.05	11.07.05	N/A	N/A	N/A	N/A
(Recess Appointment: 04.19.06)	Palmer, John L.	Member, Brd of Trust., Fed. Old-Age & Survivors Insur.Trust Fund	11.03.05	11.07.05	N/A	N/A	N/A	N/A
(Recess Appointment: 04.19.06)	Palmer, John L.	Member, Brd of Trust., Fed. Hospital Insurance Trust Fund	11.03.05	11.07.05	N/A	N/A	N/A	N/A
(Recess Appointment: 04.19.06)	Saving, Thomas R.	Member, Brd of Trust., Fed. Supple. Med. Insurance Trust Fund	11.03.05	11.07.05	N/A	N/A	N/A	N/A
(Recess Appointment: 04.19.06)	Saving, Thomas R.	Member, Brd of Trust., Fed. Old-Age & Survivors Insur. Trust Fund	11.03.05	11.07.05	N/A	N/A	N/A	N/A
(Recess Appointment: 04.19.06)	Saving, Thomas R.	Member, Brd of Trust., Fed. Hospital Insurance Trust Fund	11.03.05	11.07.05	N/A	N/A	N/A	N/A
	Schwab, Susan Rasinski	Deputy USTR, EOP	N/A	11.02.05	N/A	11.10.05	11.10.05	**11.10.05**
	Schwab, Susan Rasinski	Deputy USTR, EOP	N/A	10.06.05	10.18.05	10.25.05	10.28.05	**10.28.05**
	Fratto, Antonio	Assistant Secretary, Public Affairs, Treasury	N/A	10.06.05	12.14.05	12.16.05	12.17.05	**12.17.05**
	Bohigian, David Steele	Assistant Secretary, Market Access and Compliance, DOC	N/A	10.06.05	12.14.05	12.16.05	12.17.05	**12.17.05**
	Bhatia, Karan K.	Deputy USTR, EOP	09.13.05	09.15.05	10.18.05	10.25.05	10.28.05	**10.28.05**
	Halpern, James S.	Judge of the United States Tax Court	N/A	09.06.05	10.18.05	10.25.05	10.28.05	**10.28.05**
	Lowery, Clay	Deputy Under Secretary, International Affairs, Treasury	08.23.05	09.06.05	10.18.05	10.25.05	10.28.05	**10.28.05**
	Maupin, John E.	Member, Social Security Advisory Board, SSAB	08.09.05	09.06.05				
	Lavin, Franklin L.	Under Secretary, International Trade, DOC	07.29.05	07.29.05	10.18.05	10.25.05	10.28.05	**10.28.05**
	Ventimiglia, Vincent J.	Assistant Secretary, Legislation, HHS	07.15.05	07.18.05	12.14.05	12.19.05	12.21.05	**12.21.05**
	Fromer, Kevin I.	Deputy Under Secretary, Legislative Affairs, Treasury	06.03.05	06.06.05	07.20.05	07.28.05	07.29.05	**07.29.05**
(Withdrawn on 10.07.05)	Morrison, Philip D.	Assistant Secretary, Tax Policy, Treasury	05.26.05	05.26.05	N/A	N/A	N/A	N/A
	Kimmitt, Robert M.	Deputy Secretary, Treasury	05.03.05	06.29.05	07.20.05	07.29.05	07.29.05	**07.29.05**
	Aranoff, Shara L.	Commissioner, U.S. International Trade Commission	04.27.05	04.27.05	05.24.05	07.29.05	07.29.05	**07.29.05**
	Quarles, Randal	Under Secretary for Domestic Finance, Treasury	04.26.05	05.26.05	07.20.05	07.29.05	07.29.05	**07.29.05**
	Pack, Sandra L.	Assistant Secretary for Management and CFO, Treasury	04.26.05	05.16.05	07.20.05	07.29.05	07.29.05	**07.29.05**
	Johnson, Charles E.	Assist. Secretary for Budget, Technology, Finance, HHS	04.21.05	04.25.05	05.24.05	07.20.05	07.22.05	**07.22.05**
	Portman, Robert J.	USTR, EOP	04.13.05	04.13.05	04.21.05	04.26.05	04.29.05	**04.29.05**
	Azar, Alex M.	Deputy Secretary, HHS	04.12.05	04.19.05	05.24.05	07.20.05	07.22.05	**07.22.05**
	Adams, Timothy D.	Under Secretary, Treasury	04.06.05	04.06.05	05.24.05	07.29.05	07.29.05	**07.29.05**
	DeFrancis, Suzanne C.	Assistant Secretary for Public Affairs, HHS	03.29.05	04.04.05	05.24.05	07.20.05	07.22.05	**07.22.05**
	Levinson, Daniel R.	IG, HHS	01.24.05	01.24.05	02.17.05	04.13.05	06.08.05	**06.08.05**
	Damelin, Harold	IG, Treasury	01.24.05	01.24.05	02.17.05	03.09.05	03.17.05	**03.17.05**
	Wagner, Raymond T.	Member, IRS Oversight Brd., Treas.	01.24.05	01.24.05	02.17.05	03.09.05	03.16.05	**03.16.05**
	Brown, Jeffrey Robert	Member, Social Security Advisory Board, SSAB	01.04.05	01.04.05	12.14.05			
	Leavitt, Michael O.	Secretary, HHS	01.04.05	01.04.05	01.19.05	01.25.05	01.26.05	**01.26.05**
Foreign Relations	Brown, Gayleatha	Ambassador to the Republic of Benin, State	05.11.06	05.11.06				
	Coneway, Peter R.	Ambassador to Switzerland, State	05.11.06	05.11.06				
	Rocca, Christina	U.S. Representative to the Conference on Disarmament, State	05.11.06	05.11.06				
	Symington, W. Stuart	Ambassador to the Republic of Djibouti	05.08.06	05.08.06				
	Taylor, William B.	Ambassador to Ukraine, State	05.01.06	05.01.06	05.12.06			

Committee	Name	Position	Intent	Nominated	Hearing	Reported	Floor	Confirmed
	Liberi, Dawn M.	Amb. to the Islamic Republic of Mauritania, State	05.01.06	05.01.06				
	Wood, Michael	Ambassador to Sweden, State	05.01.06	05.01.06				
	Bradtke, Robert A.	Ambassador to the Republic of Croatia, State	04.27.06	04.27.06				
	Foley, April H.	Ambassador to the Republic of Hungary, State	04.25.06	04.25.06				
	Jacobson, Tracey Ann	Ambassador to the Republic of Tajikistan, State	04.25.06	04.25.06				
	Vasquez, Gaddi H.	U.S. Representative to the UN for Food and Agriculture	04.25.06	04.25.06				
	Sullivan, Dan	Assistant Secretary, Economic and Business Affairs, State	04.13.06	04.24.06	05.11.06			
	Ford, Robert	Ambassador to the Republic of Algeria, State	04.13.06	04.24.06				
	Rowe, Leslie	Amb. to Papua New Guinea, the Solomon Islands, and Vanuatu	04.13.06	04.24.06				
	Derse, Anne E.	Ambassador to the Azerbaijan Republic	04.13.06	04.24.06	05.12.06			
	Cloud, John A.	Ambassador to the Republic of Lithuania	04.06.06	04.06.06				
	Williamson, John Clint	Ambassador at Large for War Crime Issues	04.06.06	04.06.06				
	Bost, Eric	Ambassador to the Republic of South Africa	04.04.06	04.05.06				
	Hughes, Lisa	Ambassador to the Republic of Suriname	04.04.06	04.05.06	05.10.06			
	Wayne, E. Anthony	Ambassador to Argentina	04.04.06	04.05.06	05.10.06			
	Robinson, David M.	Ambassador to Co-Operative Republic of Guyana	04.04.06	04.05.06	05.10.06			
	Kirby, Michael	Ambassador to the Republic of Moldova, State	03.16.06	03.27.06				
	Minton, Mark	Ambassador to Mongolia, State	03.15.06	03.15.06	04.06.06			
	McCallum, Robert	Ambassador to Australia, State	03.10.06	03.13.06				
	Tichenor, Warren	U.S. Representative to the European Office of the UN	03.07.06	03.15.06				
	Ranneberger, Michael E.	Ambassador to the Republic of Kenya	03.07.06	03.07.06				
	Godec, Robert F.	Ambassador to the Republic of Tunisia	03.07.06	03.07.06	05.03.06			
	Staples, George McDade	Director General, Foreign Service, State	03.02.06	03.02.06	03.28.06			
	Sauerbrey, Ellen R.	Assistant Secretary, Population, Refugees, and Migration, State	N/A	02.10.06				
	Wallace, Roger W.	Member, Brd.of Direct., Inter-Amer. Foundation	N/A	02.10.06				
	Hogan, Nadina	Member, Brd.of Direct., Inter-Amer. Foundation	N/A	02.10.06				
	Gray, C. Boyden	Representative to the European Union, State	N/A	02.10.06				
	Brister, Patricia	U.S. Representative, Economic and Social Council, UN	02.07.06	02.08.06	03.28.06			
	Chellaraj, Rajkumar	Assistant Secretary, Administration,	01.24.06	01.25.06	03.28.06			
	Tobias, Randall	Administrator, USAID	01.19.06	02.17.06	03.07.06	03.14.06	03.29.06	**03.29.06**
	Bernanke, Ben S.	U.S. Alternate Governor, International Monetary Fund (IMF)	01.17.05	01.18.06	N/A	02.15.06	02.16.06	**02.16.06**
	Boucher, Richard A.	Assistant Secretary, South Asian Affairs, State	01.17.05	01.18.06	02.16.06	02.16.06	02.17.06	**02.17.06**
	Bliss, Donald T.	U.S. Rep., Council of the International Civil Aviation Organization	01.12.06	01.18.06	N/A	02.15.06	02.16.06	**02.16.06**
	Miller, Richard T.	U.S. Representative, Economic and Social Council, UN	01.06.06	01.25.06	03.08.06	03.14.06	03.16.06	**03.16.06**
	Miller, Richard T.	U.S. Alt. Representative, General Assembly, UN	01.06.06	01.25.06	03.08.06	03.14.06	03.16.06	**03.16.06**
	Sanders, Jackie W.	U.S. Alt. Representative, Special Political Affairs, UN	01.06.06	01.18.06	01.25.06	02.15.06	02.16.06	**02.16.06**
	Wallace, Mark D.	U.S. Representative, Management and Reform, UN	01.06.06	01.18.06	01.25.06	03.14.06	03.16.06	**03.16.06**
	Simon, John	Executive Vice President, OPIC	01.04.06	01.18.06	03.08.06	03.14.06	03.16.06	**03.16.06**
	Butenis, Patricia	Amb. to the People's Republic of Bangladesh, State	01.04.06	01.18.06	02.02.06	02.15.06	02.16.06	**02.16.06**
	Grappo, Gary A.	Amb. to the Sultanate of Oman, State	12.13.05	12.13.05	02.02.06	02.15.06	02.16.06	**02.16.06**
	Higgins, Bradford	Assistant Secretary, CFO, State	11.21.05	12.13.05	01.19.06	02.15.06	02.16.06	**02.16.06**
	Higgins, Bradford	Assistant Secretary, Resource Management and CFO, State	11.21.05	12.13.05	01.19.06	02.15.06	02.16.06	**02.16.06**

Committee	Name	Position	Intent	Nominated	Hearing	Reported	Floor	Confirmed
	McGee, James D.	Amb. to the Union of Comoros, State	N/A	11.18.05	N/A	02.15.06	02.16.06	**02.16.06**
	Michalak, Michael	U.S. Senior Official to the APEC Forum, State	11.16.05	11.18.05	01.31.06	02.15.06	02.16.06	**02.16.06**
	McMurray, Claudia A.	Assist. Sec., Oceans & Intern. Environ. & Scientific Affairs, State	11.15.05	11.17.05	01.19.06	02.15.06	02.16.06	**02.16.06**
	Payne, Donald M.	U.S. Representative, 60th Session, UN General Assembly	11.09.05	11.10.05	N/A	11.18.05	11.18.05	**11.18.05**
	Royce, Edward Randall	U.S. Representative, 60th Session, UN General Assembly	11.09.05	11.10.05	N/A	11.18.05	11.18.05	**11.18.05**
	Ameri, Goli	U.S. Representative, 60th Session, UN General Assembly	11.09.05	11.10.05				
	Acklie, Duane	U.S. Representative, 60th Session, UN General Assembly	11.09.05	11.10.05				
	O'Brien, Robert C.	U.S. Representative, 60th Session, UN General Assembly	11.09.05	11.10.05				
	Sanderson, Janet Ann	Amb. to the Republic of the Haiti, State	11.07.05	11.09.05	01.25.06	02.15.06	02.16.06	**02.16.06**
	Kenney, Kristie Anne	Amb. to the Republic of the Philippines, State	11.03.05	11.07.05	01.31.06	02.15.06	02.16.06	**02.16.06**
	Weisberg, Robert	Amb. to the Republic of the Congo, State	11.03.05	11.07.05	01.25.06	02.15.06	02.16.06	**02.16.06**
	Browning, Steven	Amb. to the Republic of Uganda, State	11.01.05	11.01.05	01.25.06	02.15.06	02.16.06	**02.16.06**
	Jackson, Jeanine	Amb. to the Republic of Burkina Faso, State	11.01.05	11.01.05	02.08.06	02.15.06	02.16.06	**02.16.06**
	Van Voorst, Carol	Amb. to the Republic of Iceland, State	10.27.05	10.28.05	11.09.05	11.18.05	11.18.05	**11.18.05**
	Wilson, Ross	Amb. to the Republic of Turkey, State	10.27.05	10.28.05	11.09.05	11.18.05	11.18.05	**11.18.05**
	Moller, Patricia	Amb. to the Republic of Burundi, State	10.27.05	10.28.05	01.25.06	02.15.06	02.16.06	**02.16.06**
	Ware, Marilyn	Amb. to the Republic of Finland, State	10.26.05	10.26.05	11.09.05	12.14.05	12.17.05	**12.17.05**
	Jacobs, Janice	Amb. to the Republic of Senegal, State	10.26.05	10.26.05	02.08.06	02.15.06	02.16.06	**02.16.06**
	Allen, Bernadette	Amb. to the Republic of Niger, State	10.26.05	10.26.05	01.25.06	02.15.06	02.16.06	**02.16.06**
	Patterson, Anne	Assist. Sec., International Narcotics and Law Enforcement, State	10.19.05	10.19.05	N/A	10.25.05	11.10.05	**11.10.05**
	McKinnon, Mark	Member, Broadcasting Board of Governors	10.17.05	10.17.05				
	Schlicher, Ronald L.	Amb. to the Republic of Cyprus, State	10.14.05	10.17.05	11.09.05	11.18.05	11.18.05	**11.18.05**
	Wolff, Alejandro Daniel	Deputy U.S. Rep., Amb. Rank, Sec. Council, UN, State	10.14.05	10.17.05	11.08.05	11.18.05	11.18.05	**11.18.05**
	Wolff, Alejandro Daniel	Deputy U.S. Rep., Amb. Rank, Sec. Council, UN, State	10.14.05	10.17.05	11.08.05	11.18.05	11.18.05	**11.18.05**
	Bergner, Jeffrey Thoma	Assistant Secretary, Legislative Affairs, State	10.05.05	10.06.05	10.25.05	11.02.05	11.04.05	**11.04.05**
	McCaw, Susan	Amb. to the Republic of Austria, State	10.05.05	10.06.05	10.20.05	10.25.05	10.28.05	**10.28.05**
	Taubman, Nicholas F.	Amb. To Romania, State	10.05.05	10.06.05	10.20.05	10.25.05	10.28.05	**10.28.05**
	Spellings, Margaret	U.S. Rep. for the Gen. Conf. of the UN Ed., Scien., and Cult. Org	09.29.05	09.29.05	N/A	N/A	09.30.05	**09.30.05**
	Frazer, Jendayi Elizabeth	Member, Brd of Directors, African Development Foundation	09.27.05	09.28.05	N/A	10.05.05	10.07.05	**10.07.05**
	Hale, David	Amb. To the Hashemite Kingdom of Jordan, State	09.22.05	09.22.05	10.19.05	10.25.05	10.28.05	**10.28.05**
	Whitney, Benson K.	Amb. To the Republic of Norway, State	09.21.05	09.22.05	10.20.05	10.25.05	10.28.05	**10.28.05**
(Recess Appointment: 08.01.05)	Bolton, John R.	U.S. Rep., UN, State	N/A	09.19.05				
(Recess Appointment: 08.01.05)	Bolton, John R.	U.S. Rep., Amb. Rank, Sec. Council, UN, State	N/A	09.19.05				
	Arietti, Michael R.	Amb. to the Republic of Rwanda, State	09.13.05	09.15.05	10.06.05	10.25.05	10.28.05	**10.28.05**
	Martinez, Carmen M.	Amb. to the Republic of Zambia, State	09.09.05	09.13.05	10.06.05	10.25.05	10.28.05	**10.28.05**
	***Gambatesa, Donald A.**	Inspector General, USAID	09.09.05	09.13.05	10.06.05	11.02.05	12.17.05	**12.17.05**
	Vershbow, Alexander R	Amb. to the Republic of Korea, State	08.31.05	09.06.05	09.22.05	10.05.05	10.07.05	**10.07.05**
(Recess Appointment: 01.04.06)	Sauerbrey, Ellen R.	Assistant Secretary, Population, Refugees, and Migration, State	08.31.05	09.06.05	10.25.05			
	Dunn, David B.	Amb. to the Togolese Republic, State	08.25.05	09.06.05	10.06.05	10.25.05	10.28.05	**10.28.05**
	Shannon, Thomas A.	Assistant Secretary, Western Hemisphere Affairs, State	08.16.05	09.06.05	09.21.05	10.05.05	10.07.05	**10.07.05**
	Johnson, Brenda	Amb. to Jamaica, State	08.16.05	09.06.05	09.21.05	10.05.05	10.07.05	**10.07.05**
	Danilovich, John J.	Chief Executive Officer, Millennium Challenge Corporation	08.11.05	09.19.05	09.27.05	10.05.05	10.07.05	**10.07.05**

Committee	Name	Position	Intent	Nominated	Hearing	Reported	Floor	Confirmed
	Schafer, Jacqueline E.	Assistant Administrator, Econ. Growth, Agric., and Trade, USAID	08.11.05	09.06.05	09.30.05	10.05.05	10.07.05	**10.07.05**
(Withdrawn on 10.17.05)	McKinnon, Mark	Member, Broadcasting Board of Governors	08.09.05	09.06.05	N/A	N/A	N/A	N/A
	Shiner, Josette S.	U.S. Alt. Gov., International Bank for Recon. & Develop., State	07.29.05	07.29.05	N/A	10.05.05	10.07.05	**10.07.05**
	Rooney, Lawrence F.	Amb. to the Holy See, State	07.29.05	07.29.05	09.19.05	10.05.05	10.07.05	**10.07.05**
	McCormick, William	Amb. to New Zealand and Amb. to Samoa, State	07.28.05	07.28.05	09.22.05	10.05.05	10.07.05	**10.07.05**
	Arnall, Roland	Amb. to the Kingdom of the Netherlands, State	07.28.05	07.28.05	10.20.05	11.02.05	02.08.06	**02.08.06**
	Lowenkron, Barry F.	Assist. Sec., Democracy, Human Rights & Labor, State	07.28.05	07.28.05	09.30.05	10.05.05	10.07.05	**10.07.05**
	Hoffman, Alfred	Amb. to Portugal, State	07.27.05	07.27.05	09.19.05	10.05.05	10.07.05	**10.07.05**
	Ricciardone, Francis J.	Amb. to the Arab Republic of Egypt, State	07.22.05	07.25.05	07.27.05	07.29.05	07.29.05	**07.29.05**
	Jones, Richard H.	Amb. to the State of Israel, State	07.22.05	07.25.05	07.27.05	07.29.05	07.29.05	**07.29.05**
(Recess Appointment: 01.17.06)	Gray, C. Boyden	Representative to the European Union, State	07.22.05	07.25.05	09.19.05	10.25.05		
	Dorn, Jennifer L.	Alt. Exec. Director, Inter. Bank for Reconstruction and Develop.	07.22.05	07.25.05	10.06.05	10.25.05	10.28.05	**10.28.05**
	Burns, William J.	Amb. to the Russian Federation, State	07.21.05	07.21.05	07.27.05	07.29.05	07.29.05	**07.29.05**
	Timken, William Rober	Amb. to the Federal Republic of Germany, State	07.19.05	07.20.05	07.27.05	07.29.05	07.29.05	**07.29.05**
	Cason, James C.	Amb. to the Republic of Paraguay, State	07.11.05	07.12.05	10.26.05	11.02.05	11.04.05	**11.04.05**
	Herbold, Patricia L.	Amb. to the Republic of Singapore, State	07.11.05	07.12.05	09.22.05	10.05.05	10.07.05	**10.07.05**
	Langdale, Mark	Amb. to the Republic of Costa Rica, State	06.30.05	06.30.05	09.21.05	10.05.05	10.07.05	**10.07.05**
	Frazer, Jendayi E.	Assistant Secretary, African Affairs, State	06.30.05	06.30.05	07.22.05	07.26.05	07.29.05	**07.29.05**
	Silverberg, Kristen	Assistant Secretary, International Organization Affairs, State	06.29.05	06.29.05	07.22.05	07.26.05	07.29.05	**07.29.05**
	Mosbacher, Robert A.	President, Overseas Private Investment Corporation	06.29.05	06.29.05	09.08.05	10.05.05	10.07.05	**10.07.05**
	Cain, James	Amb. to Denmark, State	06.29.05	06.29.05	07.18.05	07.26.05	07.29.05	**07.29.05**
	Shiner, Josette S.	Under Sec., Econ., Business and Agricultural Affairs, State	06.28.05	06.28.05	07.22.05	07.26.05	07.29.05	**07.29.05**
	Retzer, Michael	Amb. to the United Republic of Tanzania, State	06.28.05	06.28.05	07.21.05	07.26.05	07.29.05	**07.29.05**
	Hillen, John	Assistant Secretary, Political-Military Affairs, State	06.28.05	06.28.05	09.30.05	10.05.05	10.07.05	**10.07.05**
	Milovanovic, Gillian A.	Amb. to the Former Yugoslav Republic of Macedonia, State	06.28.05	06.28.05	07.18.05	07.26.05	07.29.05	**07.29.05**
	Hill, Kent R.	Assistant Administrator, Global Health, USAID	06.23.05	06.23.05	09.30.05	10.05.05	10.07.05	**10.07.05**
	Tuttle, Robert H.	Amb. to the United Kingdom of Great Britain and N. Ireland,	06.09.05	06.09.05	06.29.05	06.30.05	06.30.05	**06.30.05**
	Spogli, Ronald	Amb. to the Italian Republic, State	06.09.05	06.09.05	06.29.05	06.30.05	06.30.05	**06.30.05**
	Crumpton, Henry	Coordinator, Counterterrorism, Amb. at Large, State	06.09.05	06.09.05	07.14.05	07.26.05	07.29.05	**07.29.05**
	Beyrle, John R.	Amb. to the Republic of Bulgaria, State	06.03.05	06.06.05	06.29.05	06.30.05	06.30.05	**06.30.05**
	Ford, Charles A.	Amb. to the Republic of Honduras, State	06.03.05	06.06.05	09.21.05	10.05.05	10.07.05	**10.07.05**
	Peterson, Katherine H.	Amb. to the Republic of Botswana, State	06.03.05	06.06.05	07.21.05	07.26.05	07.29.05	**07.29.05**
	Yovanovitch, Marie L.	Amb. to the Kyrgyz Rupublic, State	06.03.05	06.06.05	06.29.05	06.30.05	06.30.05	**06.30.05**
	Eastham, Alan Walter	Amb. to the Republic of Malawi, State	06.01.05	06.06.05	07.21.05	07.26.05	07.29.05	**07.29.05**
	Schulte, Gregory L.	U.S. Representative, Vienna Office of the UN, State	05.26.05	05.26.05	06.15.05	06.22.05	06.24.05	**06.24.05**
	Schulte, Gregory L.	U.S. Representative to the IAEA, State	05.26.05	05.26.05	06.15.05	06.22.05	06.24.05	**06.24.05**
	Neuman, Ronald E.	Ambassador to the Islamic Republic of Afghanistan, State	05.26.05	05.26.05	06.15.05	06.22.05	06.24.05	**06.24.05**
	Boyer, Jan E.	U.S. Alternate Exec. Director, Inter-American Develop. Bank	05.24.05	05.25.05	09.08.05	10.05.05	10.07.05	**10.07.05**
	Tefft, John F.	Amb. to Georgia, State	05.17.05	05.17.05	05.24.05	05.26.05	05.26.05	**05.26.05**
	Jewell, Linda	Amb. to Ecuador, State	05.17.05	05.17.05	05.25.05	05.26.05	05.26.05	**05.26.05**
	Dinger, Larry Miles	Amb. to the Republic of the Fiji Islands, Republic of Nauru,						
		Kingdom of Tonga, Republic of Kiribati, and Tuvalu, Stat	05.13.05	05.16.05	06.21.05	06.22.05	06.24.05	**06.24.05**

Committee	Name	Position	Intent	Nominated	Hearing	Reported	Floor	Confirmed
	Nuland, Victoria	U.S. Permanent Representative, Council of NATO	05.13.05	05.16.05	05.24.05	05.26.05	05.26.05	**05.26.05**
	Hess, Michael E.	Associate Administrator, Bureau for Democracy, Conflict,						
		and Humanitarian Response, USAID	05.13.05	05.16.05	06.15.05	06.22.05	06.24.05	**06.24.05**
	Trivelli, Paul A.	Amb. to the Republic, Nicaragua, State	05.13.05	05.16.05	05.25.05	05.26.05	05.26.05	**05.26.05**
	Wagner, Anne	Amb. to the Grand Duchy of Luxembourg, State	05.13.05	05.16.05	05.26.05	06.15.05	06.16.05	**06.16.05**
	McCulley, Terence P.	Amb. to Republic of Mali, State	05.13.05	05.16.05	06.08.05	06.15.05	06.16.05	**06.16.05**
	Bridgewater, Pamela	Amb. to Ghana, State	05.11.05	05.11.05	06.08.05	06.15.05	06.16.05	**06.16.05**
	Eaton, William Allan	Amb. to Panama, State	05.10.05	05.11.05	05.25.05	05.26.05	05.26.05	**05.26.05**
	Fore, Henrietta H.	Under Secretary, Management, State	05.10.05	05.11.05	06.09.05	07.26.05	07.29.05	**07.29.05**
	Khalilzad, Zalmay	Amb. to Iraq, State	05.09.05	05.09.05	06.07.05	06.15.05	06.16.05	**06.16.05**
	Derham, James M.	Amb. to the Republic of Guatemala, State	05.06.05	05.09.05	05.25.05	05.26.05	05.26.05	**05.26.05**
	Dieter, Robert Johann	Amb. to Belize, State	05.06.05	05.09.05	05.25.05	06.15.05	06.16.05	**06.16.05**
	Vallee, Rodolphe M.	Amb. to the Slovak Republic, State	05.06.05	05.09.05	05.26.05	06.15.05	06.16.05	**06.16.05**
	Finley, Julie	U.S. Rep., Org. for Sec. and Cooperation in Europe, State	04.27.05	04.28.05	05.24.05	06.15.05	06.16.05	**06.16.05**
	Griffin, Richard J.	Assistant Secretary for Diplomatic Security, State	04.27.05	04.28.05	06.09.05	06.15.05	06.16.05	**06.16.05**
	Griffin, Richard J.	Director, Office of Foreign Missions, State	04.27.05	04.28.05	06.09.05	06.15.05	06.16.05	**06.16.05**
	Wilkins, David Horton	Amb. to Canada, State	04.27.05	04.27.05	05.25.05	05.26.05	05.26.05	**05.26.05**
	Mussomeli, Joseph A.	Amb. to the Kingdom of Cambodia, State	04.27.05	04.28.05	06.21.05	06.22.05	06.24.05	**06.24.05**
	Booth, Donald E.	Amb. to the Republic of Liberia, State	04.27.05	04.28.05	06.08.05	06.15.05	06.16.05	**06.16.05**
	Bordonaro, Molly H.	Amb. to the Republic of Malta, State	04.27.05	04.28.05	05.26.05	06.15.05	06.16.05	**06.16.05**
	Holland, Robert B.	Exec. Director, Inter. Bank for Reconstruction and Develop.	04.21.05	04.25.05	09.08.05	09.22.05	09.22.05	**09.22.05**
	Pierce, Roger Dwayne	Amb. to Republic of Cape Verde, State	04.21.05	04.25.05	06.08.05	06.15.05	06.16.05	**06.16.05**
	Stapleton, Craig	Amb. to France, State	04.12.05	04.14.05	05.24.05	06.15.05	06.16.05	**06.16.05**
	Skoden, Emil M.	Amb. to the State of Brunei Darussalam, State	04.08.05	04.14.05	06.21.05	06.22.05	06.24.05	**06.24.05**
	Aguirre, Eduardo	Amb. to Spain, State	04.08.05	04.14.05	05.24.05	06.15.05	06.16.05	**06.16.05**
	McCormack, Sean Ian	Assistant Secretary, Public Affairs, State	03.24.05	04.04.05	05.26.05	05.26.05	05.26.05	**05.26.05**
(Recess Appointment: 08.01.05)	**Bolton, John R.**	U.S. Rep., UN, State (Returned to POTUS: 7.29.05)	03.17.05	03.17.05	04.11.05	05.12.05	N/A	N/A
(Recess Appointment: 08.01.05)	**Bolton, John R.**	U.S. Rep., Amb. Rank, Sec. Council, UN, State (Returned)	03.17.05	03.17.05	04.11.05	05.12.05	N/A	N/A
	Powell, Dina Habib	Assistant Secretary, Educational and Cultural Affairs, State	03.14.05	04.28.05	05.26.05	06.22.05	06.24.05	**06.24.05**
	Hughes, Karen P.	Under Secretary, Public Diplomacy	03.14.05	06.29.05	07.22.05	07.26.05	07.29.05	**07.29.05**
	Joseph, Robert	Under Sec., Arms Control and International Security, State	03.11.05	03.14.05	04.13.05	05.26.05	05.26.05	**05.26.05**
	Fried, Daniel	Asst. Sec., European Affairs, State	03.08.05	03.08.05	04.13.05	04.28.05	04.28.05	**04.28.05**
	Boschwitz, Rudolph E.	U.S. Rep., Human Rights Comm., Econ. and Soc. Council, UN	03.04.05	03.04.05	03.15.05	03.15.05	03.17.05	**03.17.05**
	Hill, Christopher R.	Asst. Sec., E. Asian and Pac. Affairs, State	03.04.05	03.04.05	03.15.05	03.15.05	03.17.05	**03.17.05**
	Hanley, Christopher J.	Member, Board of Directors, OPIC	02.28.05	02.28.05	N/A	06.15.05	06.16.05	**06.16.05**
	Welch, C. David	Asst. Sec., Near East. Affairs, State	02.14.05	02.14.05	03.11.05	03.15.05	03.17.05	**03.17.05**
	Burns, R. Nicholas	Under Sec., Political Affairs, State	02.14.05	02.14.05	03.11.05	03.15.05	03.17.05	**03.17.05**
	Bellinger, John B.	Legal Adviser, State	02.14.05	02.14.05	03.11.05	03.15.05	03.15.05	**04.06.05**
(Withdrawn on 11.01.05)	Noreiga, Roger F.	Member, Brd.of Direct., Inter-Amer. Foundation(Renom 01.04.05)	02.14.05	02.14.05	N/A	N/A	N/A	N/A
(Recess Appointment: 01.19.05)	Franco, Adolfo A.	Member, Brd.of Direct., Inter-Amer. Foundation(Renom 01.04.05)	02.14.05	02.14.05				
	Zoellick, Robert B.	Deputy Secretary, State	02.10.05	02.10.05	02.15.05	02.15.05	02.16.05	**02.16.05**
	Schieffer, John Thomas	Amb., Extraordinary & Plenipotentiary to Japan, State	01.24.05	01.24.05	03.15.05	03.15.05	03.17.05	**03.17.05**

Committee	Name	Position	Intent	Nominated	Hearing	Reported	Floor	Confirmed
	DeTrani, Joseph R.	Amb. Rank, Special Envoy for 6 Party Talks	01.24.05	01.24.05	03.15.05	03.15.05	03.17.05	**03.17.05**
	Balton, David B.	Amb. Rank, Dep. Asst. Sec., Ocean/Fisheries, State	01.24.05	01.24.05	03.15.05	03.15.05	03.16.05	**03.16.05**
	Snyder, Jay T.	Member, U.S. Advisory Comm. on Public Dip.	01.24.05	01.24.05	N/A	06.15.05	06.16.05	**06.16.05**
	Vaughn, Jack	Member, Brd.of Direct., Inter-Amer. Foundation	01.24.05	01.24.05				
(Recess Appointment: 01.04.06)	Wallace, Roger W.	Member, Brd.of Direct., Inter-Amer. Foundation	01.24.05	01.24.05				
	Plasencia, Jorge A.	Member, Advisory Board for Cuba Broadcasting	01.24.05	01.24.05	N/A	06.15.05	06.16.05	**06.16.05**
	Tomlinson, Kenneth Y.	Member, Broadcasting Board of Governors	01.24.05	01.24.05				
	Tomlinson, Kenneth Y.	Chairman, Broadcasting Board of Governors	01.24.05	01.24.05				
	Hirschberg, D. Jeffrey	Member, Broadcasting Board of Governors	01.24.05	01.24.05				
(Recess Appointment: 01.04.06)	Hogan, Nadina	Member, Brd.of Direct., Inter-Amer. Foundation	01.24.05	01.24.05				
	Krongard, Howard J.	IG, State	01.24.05	01.24.05	03.15.05	03.15.05	04.13.05	**04.27.05**
	Rice, Condoleezza	Secretary, State	01.04.05	01.04.05	1.18-19.05	01.20.05	01.26.05	**01.26.05**
HELP	Vaughn, John R.	Member, National Council on Disability	05.08.06	05.09.06				
	Carlson, Victoria	Member, National Council on Disability	05.08.06	05.09.06				
	Colley, Chad	Member, National Council on Disability	05.08.06	05.09.06				
	Mattheiss, Lisa	Member, National Council on Disability	05.08.06	05.09.06				
	Justesen, Troy R.	Assistant Secretary, Vocational and Adult Ed., Education	05.08.06	05.08.06				
	Berger, Katherine	Member, National Museum and Library Services Board	05.03.06	05.05.06				
	Brosius, Karen	Member, National Museum and Library Services Board	05.03.06	05.05.06				
	Miaoulis, Ioannis	Member, National Museum and Library Services Board	05.03.06	05.05.06				
	Pickett, Sandra	Member, National Museum and Library Services Board	05.03.06	05.05.06				
	Orr-Cahall, Christina	Member, National Museum and Library Services Board	05.03.06	05.05.06				
	Starr, Kevin Owen	Member, National Museum and Library Services Board	05.03.06	05.05.06				
	Warder, Lawrence A.	CFO, Department of Education	04.25.06	04.25.06				
	Cooper, Ronald	General Counsel, EEOC	03.27.06	03.27.06				
	Tredick, Peter	Member, National Mediation Board	03.27.06	03.27.06				
	Hoglander, Harry	Member, National Mediation Board	03.27.06	03.27.06				
	von Eshenbach, Andrew	Commissioner, FDA, HHS	03.15.06	03.15.06				
	Stagg, J.C.A.	Member, Brd. of Trust., James Madison Mem. Fellowship Found.	03.13.06	03.13.06				
	Chiles, Jonann E.	Member, Brd. Of Directors, Legal Services Corporation	03.13.06	03.13.06				
	Bridges, Jerry Gayle	CFO, Corporation for National and Community Service	03.07.06	03.07.06				
	Kirsanow, Peter N.	Member, National Labor Relations Board	N/A	02.10.06				
	Schaumber, Peter	Member, National Labor Relations Board	N/A	02.10.06				
	Meisburg, Ronald E.	General Counsel, National Labor Relations Board	N/A	02.10.06				
	Rosenfeld, Arthur F.	Director, Federal Mediation and Conciliation Service	N/A	02.10.06				
	Walsh, Dennis P.	Member, National Labor Relations Board	N/A	02.10.06				
	Goldsmith, Stephen	Member, Brd.of Direct., CNCS	N/A	02.10.06				
	DeCamp, Paul	Administrator, Wage and Hour Division, DoL	01.30.06	01.31.06				
	Juaristi, Vince J.	Member, Brd.of Direct., CNCS	12.21.05	12.21.05				
(Recess Appointment: 01.04.06)	Goldsmith, Stephen	Member, Brd.of Direct., CNCS	12.19.05	12.20.05				
	Clark, Michell C.	Assistant Secretary, Management, Education	12.13.05	12.13.05	N/A	03.08.06	03.13.06	**03.13.06**

Committee	Name	Position	Intent	Nominated	Hearing	Reported	Floor	Confirmed
	Radice, Anne-Imelda	Director, Institute of Museum and Library Services	12.13.05	12.13.05	N/A	03.08.06	03.13.06	**03.13.06**
(Recess Appointment: 01.04.06)	Kirsanow, Peter N.	Member, National Labor Relations Board	11.15.05	11.17.05				
	Silver, Ron	Member, United States Institute of Peace	10.06.05	10.06.05				
	Van Rest, Judy	Member, United States Institute of Peace	10.06.05	10.06.05				
	Singleton, Sarah M.	Member, Brd. Of Directors, Legal Services Corporation	09.29.05	10.06.05	N/A	03.08.06	03.13.06	**03.13.06**
	Elshtain, Jean B.	Member, National Council on the Humanities	09.29.05	10.17.05	N/A	03.08.06	03.13.06	**03.13.06**
	Guelzo, Allen C.	Member, National Council on the Humanities	09.29.05	10.17.05	N/A	03.08.06	03.13.06	**03.13.06**
(Withdrawn on 01.18.06)	Hickok, Eugene	Member, National Council on the Humanities	09.29.05	10.17.05	N/A	N/A	N/A	N/A
	Talbert, Kent D.	General Counsel, Education	09.27.05	09.28.05				
	Thompson, Horace A.	Member, Occupational Safety and Health Review Commission	09.27.05	09.28.05				
(Recess Appointment: 08.31.05)	Schaumber, Peter	Member, National Labor Relations Board	N/A	09.19.05				
	Stickler, Richard	Assistant Secretary, Mine Safety and Health, DOL	09.15.05	09.15.05	01.31.06	03.08.06		
	Foulke, Edwin G.	Assistant Secretary, Occupational Safety and Health, DOL	09.15.05	09.15.05	01.31.06	03.08.06	03.13.06	**03.13.06**
	Hofflund, Mark	Member, National Council on the Arts	07.29.05	07.29.05	N/A	10.19.05	10.21.05	**10.21.05**
	Earp, Naomi C.	Member, Equal Employment Opportunity Commission (Reapp.)	N/A	07.29.05	N/A	10.19.05	10.21.05	**10.21.05**
	Griffin, Christine M.	Member, Equal Employment Opportunity Commission	07.28.05	07.28.05	N/A	10.19.05	10.21.05	**10.21.05**
(Recess Appointment: 04.19.06)	Madras, Bertha K.	Dep. Director, Demand Reduction, National Drug Control Policy	07.27.05	07.27.05	N/A	10.19.05	N/A	N/A
	Schneider, Mark S.	Commissioner, Education Statistics, Education	07.27.05	07.27.05	N/A	10.19.05	10.21.05	**10.21.05**
	Ashworth, Sandra F.	Mem., National Commission on Libraries & Information Science	07.27.05	07.27.05	N/A	10.19.05	10.21.05	**10.21.05**
	Cellucci, Jan	Mem., National Commission on Libraries & Information Science	07.27.05	07.27.05	N/A	10.19.05	10.21.05	**10.21.05**
	Rivers, Sherry D.	Mem., National Commission on Libraries & Information Science	07.27.05	07.27.05	N/A	10.19.05	10.21.05	**10.21.05**
(Recess Appointment: 01.04.06)	Rosenfeld, Arthur F.	Director, Federal Mediation and Conciliation Service	07.21.05	07.21.05				
	Cole, Bruce	Chairperson, National Endowment for the Humanities	07.15.05	07.18.05	N/A	11.18.05	12.17.05	**12.17.05**
(Recess Appointment: 01.04.06)	Meisburg, Ronald E.	General Counsel, National Labor Relations Board	06.29.05	06.29.05				
	Agwunobi, John O.	Assistant Secretary, Health, HHS	06.29.05	06.29.05	N/A	10.19.05	12.17.05	**12.17.05**
(Recess Appointment: 08.31.05)	**Schaumber, Peter**	Member, National Labor Relations Board	06.29.05	06.29.05	N/A	N/A	N/A	N/A
	Halaska, Terrell	Assistant Secretary, Congressional Affairs, Education	06.29.05	06.29.05	N/A	07.27.05	07.28.05	**07.28.05**
	Monroe, Stephanie	Assistant Secretary, Civil Rights, Education	06.23.05	06.23.05	N/A	12.14.05	12.17.05	**12.17.05**
	Johnson, Henry Louis	Assistant Secretary, Elementary and Secondary Education, Ed	06.01.05	06.06.05	N/A	07.27.05	07.28.05	**07.28.05**
	Olsen, Kathie L.	Deputy Director, National Science Foundation	05.24.05	05.25.05	N/A	07.21.05	07.22.05	**07.22.05**
	Luce, Tom	Assistant Secretary, Planning, Eval., and Policy Develop., Education	05.20.05	05.23.05	N/A	06.29.05	06.30.05	**06.30.05**
	Holen, Arlene	Member, Federal Mine Safety and Health Review Commission	05.20.05	05.23.05	N/A	03.08.06		
	***Ciccolella, Charles S.**	Assistant Secretary, Veterans' Employment and Training, DOL	05.17.05	05.17.05	N/A	07.29.05	07.29.05	**07.29.05**
	Sullivan, Kevin F.	Assistant Secretary, Communications and Outreach, Education	04.28.05	04.28.05	N/A	07.27.05	07.28.05	**07.28.05**
(Recess Appointment: 01.17.06)	Walsh, Dennis P.	Member, National Labor Relations Board	04.27.05	04.27.05				
	Simon, Raymond	Deputy Secretary, Education	04.15.05	04.15.05	N/A	05.18.05	05.26.05	**05.26.05**
	Dolan, Michael	Member, Brd.of Direct., CNCS	03.29.05	04.04.05				
(Withdrawn on 04.06.06)	Duncan, Robert M.	Member, Brd.of Direct., CNCS	03.29.05	04.04.05	N/A	N/A	N/A	N/A
	Wang, Kim	Mem., Nat. Museum and Library Services Board	03.11.05	03.14.05	N/A	05.25.05	05.26.05	**05.26.05**
	Crawford, Lester M.	Commissioner, Food & Drugs, HHS	02.15.05	02.15.05	03.17.05	06.20.05	07.18.05	**07.18.05**
(Withdrawn on 12.13.05)	*Flippen, Edward L.	IG, Corporation for Nat'l and Community Services	01.24.05	02.10.05	03.09.05	03.09.05	N/A	N/A
	Ruch, Charles P.	Member, Brd. of Trustees, Barry Goldwater						

Committee	Name	Position	Intent	Nominated	Hearing	Reported	Floor	Confirmed
		Scholarship & Excellence in Ed. Foundation	01.24.05	01.24.05	N/A	05.25.05	05.26.05	**05.26.05**
	Meisburg, Ronald E.	Member, National Labor Relations Board (Withdrawn)	01.24.05	01.24.05	N/A	N/A	N/A	N/A
	Perdue, George	Member, Brd. of Trust., James Madison Mem. Fellowship Found.	01.24.05	01.24.05	N/A	03.08.06	03.13.06	**03.13.06**
	Phillips, Bernice	Member, Brd. of Directors, Legal Services Corp.	01.24.05	01.24.05	N/A	07.27.05	07.28.05	**07.28.05**
	Fuentes, Thomas A.	Member, Brd. of Directors, Legal Services Corp.	01.24.05	01.24.05	N/A	07.27.05	07.28.05	**07.28.05**
	Robinson, Harry	Member, National Museum Services Board	01.24.05	01.24.05	N/A	05.25.05	05.26.05	**05.26.05**
	Ramey, Craig T.	Member, Brd. Of Directors, Nat'l Brd. for Ed. Sciences	01.24.05	01.24.05	N/A	03.08.06	03.13.06	**03.13.06**
	Greene, A. Wilson	Mem., Nat. Museum and Library Services Board	01.24.05	01.24.05	02.10.05	02.10.05	02.14.05	**02.14.05**
	Strauch, Katrina P.	Mem., Nat. Museum and Library Services Board	01.24.05	01.24.05	02.10.05	02.10.05	02.14.05	**02.14.05**
	Spellings, Margaret	Secretary, Education	01.04.05	01.04.05	01.06.05	01.06.05	01.20.05	**01.20.05**
Homeland Security and Governmental Affairs	Williams, Ellen C.	Governor, United States Postal Service	05.08.06	05.09.06				
	**Portman, Rob*	Director, OMB	04.18.06	04.27.06	05.17.06			
	Denett, Paul	Administrator, Federal Procurement Policy, OMB	04.17.06	04.24.06				
	Paulison, R. David	Under Secretary, Federal Emergency Management, DHS	04.06.06	04.06.06				
	Doan, Lurita Alexis	Administrator, General Services Administration (GSA)	04.06.06	04.06.06				
	Barnett, Mickey D.	Governor, United States Postal Service	03.02.06	03.02.06				
	Tobin, Katherine C.	Governor, United States Postal Service	03.02.06	03.02.06				
	Cusick, Robert I.	Director, Office of Government Ethics	02.13.06	02.13.06				
	Henke, Tracy A.	Director, State and Local Govt., Coordination & Preparedness, DHS	N/A	02.10.06				
	Myers, Julie L.	Assist. Sec., Bureau of Immigration and Customs Enforcement, DHS	N/A	02.10.06				
	Norquist, David L.	CFO, DHS	01.17.06	01.18.06	05.08.06			
	Gray, S. Pamela	Judge of the D.C. Superior Court	01.11.06	01.25.06				
	Dhillon, Uttam	Director, Counternarcotics Enforcement, DHS	11.10.05	11.10.05	03.31.06	05.02.06	05.12.06	**05.12.06**
	Dalton, Carol A.	Associate Judge of the D.C. Superior Court	N/A	11.09.05				
	Acton, Mark	Commissioner, Postal Rate Commission	11.03.05	11.07.05	03.31.06	05.02.06		
	***Gambatesa, Donald A.**	Inspector General, USAID	N/A	N/A	N/A	12.14.05	12.17.05	**12.17.05**
	Foresman, George W.	Under Secretary, Information & Infrastructure Protection, DHS	10.21.05	10.21.05	12.08.05	12.15.05	12.17.05	**12.17.05**
	***Opfer, George J.**	Inspector General, Veterans Affairs	N/A	10.18.05	N/A	11.07.05	11.10.05	**11.10.05**
(Recess Appointment: 01.04.06)	Henke, Tracy A.	Director, State and Local Govt., Coordination & Preparedness, DHS	07.13.05	07.14.05	12.08.05			
	Baker, Stewart A.	Assistant Secretary, Policy, DHS	07.13.05	07.14.05	09.15.05	09.22.05	10.07.05	**10.07.05**
(Recess Appointment: 01.04.06)	*Myers, Julie L.	Assist. Sec., Bureau of Immigration and Customs Enforcement, DHS	06.29.05	06.29.05	09.15.05	10.07.05		
	Thorson, Eric M.	Inspector General, Small Business Administration	06.28.05	06.28.05	03.01.06	03.29.06	03.31.06	**03.31.06**
	Kiko, Colleen Duffy	General Counsel, FLRA	06.23.05	06.23.05	09.13.05	09.22.05	10.07.05	**10.07.05**
	Rose, Mary M.	Member, Merit Systems Protection Board	06.23.05	06.23.05	09.13.05	12.15.05	12.17.05	**12.17.05**
	Fisher, John R.	Assoc. Judge of the DC Court of Appeals	N/A	06.06.05	09.13.05	09.22.05	10.07.05	**10.07.05**
	***Hawley, Edmund S.**	Asst. Sec., Transportation Security Administration, DHS	05.06.05	05.19.05	07.18.05	07.21.05	07.22.05	**07.22.05**
	Skinner, Richard L.	Inspector General, DHS	04.28.05	04.28.05	07.18.05	07.21.05	07.28.05	**07.28.05**
	Perry, Philip J.	General Counsel, DHS	03.29.05	04.04.05	05.19.05	05.25.05	06.08.05	**06.08.05**
	Springer, Linda M.	Director, OPM	03.18.05	04.04.05	06.15.05	06.22.05	06.24.05	**06.24.05**
	Combs, Linda M.	Controller, Fed. Finan. Management, OMB, EOP	02.28.05	02.28.05	05.25.05	06.22.05	06.24.05	**06.24.05**
	Jackson, Michael	Deputy Secretary, DHS	02.18.05	02.18.05	03.09.05	03.09.05	03.10.05	**03.10.05**

Committee	Name	Position	Intent	Nominated	Hearing	Reported	Floor	Confirmed
	Anderson, Jennifer M.	Assoc. Judge of the Superior Court of DC	02.14.05	02.14.05				
	Cordero, Laura A.	Assoc. Judge of the Superior Court of DC	02.14.05	02.14.05	06.15.05	06.22.05	06.24.05	**06.24.05**
	McKenna, Juliet JoAnn	Assoc. Judge of the Superior Court of DC	02.14.05	02.14.05	09.13.05	09.22.05	10.07.05	**10.07.05**
	Kramer, A. Noel Anketell	Assoc. Judge of the DC Court of Appeals	02.14.05	02.14.05	06.15.05	06.22.05	06.24.05	**06.24.05**
	Chertoff, Michael	Secretary, DHS	01.31.05	01.31.05	02.02.05	02.07.05	02.15.05	**02.15.05**
	Weinstein, Allen	US Archivist, National Archives and Records Administration	01.24.05	01.24.05	02.07.05	02.07.05	02.10.05	**02.10.05**
(Withdrawn on 12.13.05)	*Flippen, Edward L.	IG, Corporation for Nat'l and Community Services	01.24.05	02.10.05	03.09.05	03.09.05	N/A	N/A
	Conboy, Stephen T.	U.S. Marshal, D.C. Superior Court	01.24.05	01.24.05				
	Giuliano, Louis J.	Gov., US Postal Service, term expiring 12.08.05	01.24.05	01.24.05	05.19.05	05.25.05	06.15.05	**06.15.05**
	Giuliano, Louis J.	Gov., US Postal Service, term expiring 12.08.14	01.24.05	01.24.05	05.19.05	05.25.05	06.15.05	**06.15.05**
	Hammond, Tony	Commissioner, Postal Rate Commission	01.24.05	01.24.05	05.19.05	05.25.05	05.26.05	**05.26.05**
	Gallagher, Carolyn	Gov., US Postal Service	01.24.05	01.24.05	05.19.05	05.25.05	06.15.05	**06.15.05**
	Miller, Brian David	IG, GSA	01.24.05	01.24.05	07.18.05	07.21.05	07.22.05	**07.22.05**
	Damelin, Harold	IG, Treasury	01.24.05	01.24.05	02.17.05	03.09.05	03.17.05	**03.17.05**
	Levinson, Daniel R.	IG, HHS	01.24.05	01.24.05	02.17.05	04.13.05	06.08.05	**06.08.05**
	Krongard, Howard J.	IG, State	01.24.05	01.24.05	03.15.05	03.15.05	04.13.05	**04.27.05**
Judiciary	Anderson, Thomas D.	U.S. Attorney for the District of Vermont	N/A	05.11.06				
	Gorsuch, Neil M.	U.S. Circuit Judge for the Tenth Circuit	N/A	05.10.06				
	Baker, Valerie L.	U.S. District Judge for the Central District of CA	N/A	05.04.06				
	Holmes, Jerome A.	U.S. Circuit Judge for the Tenth Circuit	N/A	05.04.06				
	Rosenberg, Charles P.	U.S. Attorney for the E. District of VA	N/A	05.04.06				
	Tydingco-Gatewood, Frances	Judge for the District Court of Guam	N/A	04.25.06				
	Gelpi, Gustavo Antonio	U.S. District Judge for the District of Puerto Rico	N/A	04.24.06				
	Gutierrez, Philip S.	U.S. District Judge for the Central District of California	N/A	04.24.06				
	Jordan, Daniel Porter	U.S. District Judge for the S. District of MS	N/A	04.24.06				
	Peterson, Erik C.	U.S. Attorney for the W. District of WI	N/A	04.24.06				
	Orton, Gary D.	U.S. Marshal for the District of Nevada	N/A	03.30.06				
	Wainstein, Kenneth L.	Assistant Attorney General, National Security Division, DOJ	03.13.06	03.13.06	05.02.06			
	Smith, Patrick Carroll	U.S. Marshal for W. District of N. Carolina	N/A	02.27.06	N/A	04.27.06	05.12.06	**05.12.06**
	Junker, Timothy A.	U.S. Marshal for N. District of Iowa	N/A	02.27.06	N/A	04.27.06	05.12.06	**05.12.06**
	Kustoff, David F.	U.S. Attorney for the W. District of TN	N/A	02.17.06	N/A	03.16.06	03.16.06	**03.16.06**
	Richter, John Charles	U.S. Attorney for the W. District of OK	N/A	02.17.06		03.09.06	03.13.06	**03.13.06**
	Thaper, Amul R.	U.S. Attorney for the E. District of KY	N/A	02.17.06	N/A	03.09.06	03.13.06	**03.13.06**
(Withdrawn on 05.04.06)	Holmes, Jerome A.	U.S. District Judge for the N. District of OK	N/A	02.14.06	N/A	N/A	N/A	N/A
	Smith, Milan D.	U.S. Circuit Judge for the Ninth Circuit	N/A	02.14.06	04.25.06	05.04.06		
	Whitney, Frank D.	U.S. District Judge for the W. District of NC	N/A	02.14.06				
	DeGabrielle, Donald J.	U.S. Attorney for the Southern District of TX	N/A	02.13.06	N/A	03.09.06	03.13.06	**03.13.06**
	Ikuta, Sandra Segal	U.S. Circuit Judge for the Ninth Circuit	N/A	02.08.06	05.02.06			
	Wallace, Michael B.	U.S. Circuit Judge for the Fifth Circuit	N/A	02.08.06				
	Tamargo, Mauricio J.	Chairman, Foreign Claims Settlement Commission, DoJ	02.03.06	02.06.06	N/A	03.09.06	03.13.06	**03.13.06**
	Sedgwick, Jeffrey	Director, Bureau of Justice Statistics, DoJ	01.30.06	01.31.06	03.14.06	03.30.06	03.31.06	**03.31.06**

Committee	Name	Position	Intent	Nominated	Hearing	Reported	Floor	Confirmed
	Bradbury, Steven G.	Assistant Attorney General, Legal Counsel, DOJ	N/A	01.25.06				
	Kavanaugh, Brett M.	U.S. Circuit Judge for the DC Circuit	N/A	01.25.06	05.09.06	05.11.06		
	Bryant, Vanessa Lynne	U.S. District Judge for the District of Connecticut	N/A	01.25.06				
	Bumb, Renee Marie	U.S. District Judge for the District of New Jersey	N/A	01.25.06	04.25.06	05.04.06		
	Chagares, Michael A.	U.S. Circuit Judge for the Third Circuit	N/A	01.25.06	03.14.06	03.30.06	04.04.06	**04.04.06**
	Cogan, Brian M.	U.S. District Judge for the E. District of NY	N/A	01.25.06	03.29.06	04.27.06	05.04.06	**05.04.06**
	Golden, Thomas M.	U.S. District Judge for the E. District of PA	N/A	01.25.06	03.29.06	04.27.06	05.04.06	**05.04.06**
	Guilford, Andrew J.	U.S. District Judge for the Central District of California	N/A	01.25.06				
	Hillman, Noel Lawerence	U.S. District Judge for the District of New Jersey	N/A	01.25.06	04.25.06	05.04.06		
	Miller, Gray Hampton	U.S. District Judge for the S. District of Texas	N/A	01.25.06	03.14.06	03.30.06	04.25.06	**04.25.06**
	Wigenton, Susan Davis	U.S. District Judge for the District of New Jersey	N/A	01.25.06	04.25.06	05.04.06		
	Freeman, Sharee M.	Director, Community Relations Service, DoJ	12.19.05	12.20.05	03.14.06	03.30.06	03.31.06	**03.31.06**
	Barrett, Michael Ryan	U.S. District Judge for the S. District of Ohio	N/A	12.16.05	03.29.06	04.27.06	05.01.06	**05.01.06**
	Lloyd, Reginald I.	U.S. Attorney for the District of South Carolina	N/A	12.16.05	N/A	02.16.06	02.17.06	**02.17.06**
	Smith, Norman Randy	U.S. Circuit Judge for the Ninth Circuit	N/A	12.16.05	03.01.06	05.04.06		
	Flynn, Terrance P.	U.S. Attorney for the W. District of New York	N/A	12.15.05	N/A	03.02.06	03.13.06	**03.13.06**
	Larson, Stephen G.	U.S. District Judge for the Central District of California	N/A	12.15.05	02.15.06	03.02.06	03.16.06	**03.16.06**
	Schiltz, Patrick Joseph	U.S. District Judge for the District of Minnesota	N/A	12.14.05	03.01.06	03.30.06	04.26.06	**04.26.06**
	Zouhary, Jack	U.S. District Judge for the N. District of Ohio	N/A	12.14.05	02.15.06	03.02.06	03.16.06	**03.16.06**
	Gordon, Leo Maury	Judge, United States Court of International Trade	N/A	11.10.05	02.07.06	02.16.06	03.13.06	**03.13.06**
	King, Stephen C.	Member, U.S. Foreign Claims Settlement Commission, DOJ	11.09.05	11.10.05	N/A	02.16.06	02.17.06	**02.17.06**
	Alito, Samuel A	Associate Justice, U.S. Supreme Court	10.31.05	11.10.05	01.09.06	01.24.06	01.31.06	**01.31.06**
	Delgado-Colon, Aida	U.S. District Judge for the District of Puerto Rico	N/A	10.25.05	02.07.06	02.16.06	03.06.06	**03.06.06**
	Clark, John F.	Director, United States Marshals Service, DOJ	10.21.05	10.21.05	02.15.06	03.16.06	03.16.06	**03.16.06**
(Designated Acting on 10.21.05)	**McNulty, Paul J.**	Deputy Attorney General, DOJ	10.21.05	11.09.05	02.02.06	02.16.06	03.16.06	**03.16.06**
	Vitaliano, Eric Nicholas	U.S. District Judge for the E. District of NY	N/A	10.07.05	11.01.05	11.17.05	12.21.05	**12.21.05**
(Withdrawn on 10.28.05)	Miers, Harriet Ellan	Associate Justice, U.S. Supreme Court	10.03.05	10.07.05	N/A	N/A	N/A	N/A
(Withdrawn on 03.07.06)	*Payne, James Hardy*	U.S. Circuit Judge for the Tenth Circuit	N/A	09.29.05	N/A	N/A	N/A	N/A
	Batten, Timothy C.	U.S. District Judge for the N. District of GA	N/A	09.28.05	02.07.06	02.16.06	03.06.06	**03.06.06**
	DuBose, Kristi	U.S. District Judge for the S. District of AL	N/A	09.28.05	11.15.05	11.17.05	12.21.05	**12.21.05**
	Johnston, Thomas E.	U.S. District Judge for the S. District of WV	N/A	09.28.05	02.07.06	02.16.06	03.06.06	**03.06.06**
	Kendall, Virginia Mary	U.S. District Judge for the N. District of IL	N/A	09.28.05	11.15.05	11.17.05	12.21.05	**12.21.05**
	Watkins, W. Keith	U.S. District Judge for the Middle District of AL	N/A	09.28.05	11.15.05	11.17.05	12.21.05	**12.21.05**
(Recess Appointment: 08.31.05)	Fisher, Alice S.	Assistant Attorney General for Criminal Division, DOJ	N/A	09.19.05				
	Van Tatenhove, Gregory	U.S. District Judge for the E. District of KY	N/A	09.13.05	11.01.05	11.17.05	12.21.05	**12.21.05**
	Roberts, John G.	Chief Justice, U.S. Supreme Court	09.05.05	09.06.05	09.12.05	09.22.05	09.29.05	**09.29.05**
	Gonzalez, Emilio T.	Director, Bureau of Citizenship and Immigration Services, DHS	08.31.05	09.06.05	10.18.05	11.17.05	12.21.05	**12.21.05**
(Designated Acting on 09.22.05)	**Barnett, Thomas O.**	Assistant Attorney General, Anti-Trust, DOJ	08.23.05	09.06.05	10.06.05	11.03.05	02.10.06	**02.10.06**
	Roberts, John G.	Assosciate Justice, U.S. Supreme Court (Withdrawn)	07.19.05	07.29.05	N/A	N/A	N/A	N/A
	Mattice, Harry Sandlin	U.S. District Judge for the E. District of TN	07.28.05	07.28.05	09.29.05	10.20.05	10.24.05	**10.24.05**
	Bianco, Joseph F.	U.S. District Judge for the E. District of NY	07.28.05	07.28.05	11.01.05	11.17.05	12.21.05	**12.21.05**
	Burgess, Timothy M.	U.S. District Judge for the District of Alaska	07.28.05	07.28.05	11.01.05	11.17.05	12.21.05	**12.21.05**

Committee	Name	Position	Intent	Nominated	Hearing	Reported	Floor	Confirmed
(Recess Appointment: 04.19.06)	O'Gara, James F. X.	Deputy Director, Supply Reduction, National Drug Control Policy	07.28.05	07.28.05	10.18.05	N/A	N/A	N/A
(Recess Appointment: 01.04.06)	*Myers, Julie L.	Assist. Sec., Bureau of Immigration and Customs Enforcement, DHS	06.29.05	06.29.05	10.18.05	11.07.05		
	Garcia, Michael J.	U.S. Attorney for the S. District of New York, DOJ	N/A	06.30.05	N/A	07.28.05	07.29.05	**07.29.05**
(Returned on 12.22.05)	Bradbury, Steven G.	Assistant Attorney General, Legal Counsel, DOJ	06.23.05	06.23.05	10.06.05	11.03.05	N/A	N/A
	Swaim, Peter Manson	U.S. Marshal for the S. District of Indiana, DOJ	N/A	06.23.05	N/A	07.28.05	07.29.05	**07.29.05**
(Withdrawn on 10.07.05)	*Flanigan, Timothy E.*	Deputy Attorney General, DOJ	N/A	06.20.05	07.26.05	N/A	N/A	N/A
	Wooldridge, Sue Ellen	Assistant Attorney General, Environment&Natural Resources, DOJ	06.20.05	06.20.05	10.06.05	11.03.05	11.10.05	**11.10.05**
	Kim, Wan J.	Assistant Attorney General, Civil Rights, DOJ	06.16.05	06.16.05	10.06.05	11.03.05	11.04.05	**11.04.05**
	Sweeney, Margaret S.	Judge of the United States Court of Federal Claims	N/A	06.14.05	09.29.05	10.20.05	10.21.05	**10.21.05**
	Wheeler, Thomas Craig	Judge of the United States Court of Federal Claims	N/A	06.14.05	09.29.05	10.20.05	10.21.05	**10.21.05**
	Dinkins, Carol E.	Chairman, Privacy and Civil Liberties Oversight Board	06.10.05	09.28.05	11.08.05	02.16.06	02.17.06	**02.17.06**
	Raul, Alan Charles	Vice Chairman, Privacy and Civil Liberties Oversight Board	06.10.05	09.28.05	11.08.05	02.16.06	02.17.06	**02.17.06**
	Smoak, John Richard	U.S. District Judge for the N. District of Florida	N/A	06.08.05	09.29.05	10.20.05	10.27.05	**10.27.05**
	Wainstein, Kenneth L.	U.S. Attorney for the District of Columbia	N/A	06.08.05	N/A	09.08.05	10.07.05	**10.07.05**
	Rosenstein, Rod J.	U.S. Attorney for the District of Maryland, DOJ	05.23.05	05.23.05	N/A	06.30.05	07.01.05	**07.01.05**
	Letten, James B.	U.S. Attorney for the E. District of Louisiana, DOJ	05.13.05	05.13.05	N/A	06.30.05	07.01.05	**07.01.05**
	Hanaway, Catherine L.	U.S. Attorney for the E. District of Missouri, DOJ	04.28.05	04.28.05	N/A	11.17.05	12.17.05	**12.17.05**
	Brand, Rachel	Assistant Attorney General for Legal Policy, DOJ	03.29.05	04.04.05	05.12.05	06.16.05	07.28.05	**07.28.05**
(Recess Appointment: 08.31.05)	**Fisher, Alice S.**	Assistant Attorney General for Criminal Division, DOJ	03.29.05	04.04.05	05.12.05	06.16.05	N/A	N/A
	Schofield, Regina B.	Assistant Attorney General for Justice Programs, DOJ	03.29.05	04.04.05	05.12.05	05.26.05	06.08.05	**06.08.05**
	Clement, Paul D.	Solicitor General, DOJ	03.14.05	03.14.05	04.27.05	05.26.05	06.08.05	**06.08.05**
	Sandoval, Brian Edwar	U.S. District Judge, Nevada	03.01.05	03.01.05	09.29.05	10.20.05	10.24.05	**10.24.05**
	Murphy, Stephen	U.S. Attorney for the E. District Michigan, DOJ	02.17.05	02.17.05	N/A	05.26.05	06.08.05	**06.08.05**
	Jenkins, Anthony J.	U.S. Attorney for the District of Virgin Islands, DOJ	02.17.05	02.17.05	N/A	05.26.05	06.08.05	**06.08.05**
	Boyle,Terrence W.	U.S. Circuit Judge for the Fourth Circuit	02.14.05	02.14.05	03.03.05	06.16.05		
	Brown, Janice R.	U.S. Circuit Judge for the DC Circuit	02.14.05	02.14.05	N/A	04.21.05	06.08.05	**06.08.05**
	Griffin, Richard A.	U.S. Circuit Judge for the Sixth Circuit	02.14.05	02.14.05	N/A	05.26.05	06.09.05	**06.09.05**
	Griffith, Thomas B.	U.S. Circuit Judge for the DC Circuit	02.14.05	02.14.05	03.08.05	04.14.05	06.14.05	**06.14.05**
	Haynes, William James	U.S Circuit Judge for the Fourth Circuit	02.14.05	02.14.05				
(Returned on 12.22.05)	*Kavanaugh, Brett M.*	U.S. Circuit Judge for the DC Circuit	02.14.05	02.14.05	N/A	N/A	N/A	N/A
	McKeague, David W.	U.S. Circuit Judge for the Sixth Circuit	02.14.05	02.14.05	N/A	05.26.05	06.09.05	**06.09.05**
	Myers, William Gerry	U.S. Circuit Judge for the Ninth Circuit	02.14.05	02.14.05	03.01.05	03.17.05		
	Neilson, Susan Bieke	U.S. Circuit Judge for the Sixth Circuit	02.14.05	02.14.05	N/A	10.20.05	10.27.05	**10.27.05**
	Owen, Priscilla R.	U.S. Circuit Judge for the Fifth Circuit	02.14.05	02.14.05	N/A	04.21.05	05.25.05	**05.25.05**
	Pryor, William H.	U.S. Circuit Judge for the Eleventh Circuit	02.14.05	02.14.05	N/A	05.12.05	06.09.05	**06.09.05**
(Withdrawn on 03.27.06)	*Saad, Henry W.*	U.S. Circuit Judge for the Sixth Circuit	02.14.05	02.14.05	N/A	N/A	N/A	N/A
	Conrad, Robert J.	U.S. District Judge for the W. District of NC	02.14.05	02.14.05	03.03.05	04.14.05	04.28.05	**04.28.05**
	Cox, Sean F.	U.S. District Judge for the E. District of MI	02.14.05	02.14.05	05.02.06	05.11.06		
	Crotty, Paul A.	U.S. District Judge for the S. District of NY	02.14.05	02.14.05	N/A	03.17.05	04.11.05	**04.11.05**
	Dever, James C.	U.S. District Judge for the E. District of NC	02.14.05	02.14.05	03.03.05	04.14.05	04.28.05	**04.28.05**
	Ludington, Thomas L.	U.S. District Judge for the E. District of MI	02.14.05	02.14.05	05.02.06	05.11.06		
(Withdrawn on 03.30.06)	Ryan, Daniel P.	U.S. District Judge for the E. District of MI	02.14.05	02.14.05	N/A	N/A	N/A	N/A

Committee	Name	Position	Intent	Nominated	Hearing	Reported	Floor	Confirmed
	Seabright, J. Michael	U.S. District Judge for the District of HI	02.14.05	02.14.05	N/A	03.17.05	04.27.05	**04.27.05**
	Sheridan, Peter G.	U.S. District Judge for the District of NJ	02.14.05	02.14.05	04.25.06	05.04.06		
	Shappert, Gretchen C.F	U.S. Attorney for the W. District of NC, DOJ	02.14.05	02.14.05	N/A	05.26.05	06.08.05	**06.08.05**
	Aguigui, Earl C.	U.S. Marshal for the District of Guam and N. Mariana Islands, DOJ	02.14.05	02.14.05				
	Rivkin, David B.	Member, U.S. Foreign Claims Settlement Commission	01.24.05	01.24.05				
	Gonzales, Alberto R.	Attorney General, DOJ	01.04.05	01.04.05	01.06.05	01.26.05	2.1-3.05	**02.03.05**
Rules and Administration	Lenhard, Robert D.	Federal Election Commission (FEC)	N/A	02.10.06				
	Walther, Steven T.	Federal Election Commission (FEC)	N/A	02.10.06				
	Spakovsky, Hans Von	Federal Election Commission (FEC)	N/A	02.10.06				
	Mason, David M.	Federal Election Commission (FEC)	12.16.05	12.16.05				
(Recess Appointment: 01.04.06)	Lenhard, Robert D.	Federal Election Commission (FEC)	12.16.05	12.16.05				
(Recess Appointment: 01.04.06)	Walther, Steven T.	Federal Election Commission (FEC)	12.16.05	12.16.05				
(Recess Appointment: 01.04.06)	Spakovsky, Hans Von	Federal Election Commission (FEC)	12.16.05	12.16.05				
	Davidson, Donetta	Member, Election Assistance Commission	07.21.05	07.21.05	N/A	07.28.05	07.28.05	**07.28.05**
Small Business	Preston, Steven C.	Administrator, Small Business Administration	04.25.06	04.25.06				
	Thorson, Eric M.	Inspector General, Small Business Administration	06.28.05	06.28.05	03.01.06	03.09.06	03.31.06	**03.31.06**
Veterans Affairs	Cooper, Daniel	Under Secretary, Benefits, Department of Veterans Affairs	03.30.06	03.30.06	N/A	04.27.06		
	***Opfer, George J.**	Inspector General, Veterans Affairs	09.06.05	09.06.05	09.29.05	10.18.05	11.10.05	**11.10.05**
(Withdrawn on 12.13.05)	Molino, John M.	Assistant Secretary, Policy and Planning, Veterans Affairs	08.23.05	09.06.05	09.29.05	10.18.05	N/A	N/A
	Mondello, Lisette M.	Assist. Sec., Public and Intergovernmental Affairs, VA	08.23.05	09.06.05	09.29.05	10.18.05	10.26.05	**10.26.05**
	Tuerk, William F.	Under Secretary, Memorial Affairs, Veterans Affairs	07.29.05	07.29.05	09.29.05	10.18.05	10.26.05	**10.26.05**
	Henke, Robert Joseph	Assistant Secretary, Management, Veterans Affairs	N/A	07.29.05	09.29.05	10.18.05	10.26.05	**10.26.05**
	***Ciccolella, Charles S.**	Assistant Secretary, Veterans' Employment and Training, DOL	05.17.05	05.17.05	07.14.05	07.28.05	07.29.05	**07.29.05**
	Terry, James Philip	Chairman of the Board, Veterans' Appeals	04.26.05	05.09.05	07.14.05	07.28.05	07.29.05	**07.29.05**
	Perlin, Jonathan Brian	Under Secretary for Health, Veterans Affairs	02.18.05	02.18.05	04.07.05	04.26.05	04.28.05	**04.28.05**
	Nicholson, Jim	Secretary, Veterans Affairs	01.04.05	01.04.05	01.24.05	01.24.05	01.26.05	**01.26.05**
Intelligence	*Hayden, Gen. Michael*	Director, CIA	05.08.06	05.08.06	05.18.06			
	Rizzo, John A.	General Counsel, CIA	03.15.06	03.15.06				
	Powell, Benjamin A.	General Counsel, Office of the Director of National Intelligence	N/A	02.10.06	N/A	N/A	N/A	N/A
	Meyerrose, Dale W.	Chief Information Officer, Office of the DNI	08.25.05	09.08.05	11.17.05	11.17.05	12.17.05	**12.17.05**
	Redd, John S.	Director, National Counterterrorism Center, Office of the DNI	06.10.05	06.30.05	07.21.05	07.26.05	07.28.05	**07.28.05**
(Recess Appointment: 01.04.06)	**Powell, Benjamin A.**	General Counsel, Office of the Director of National Intelligence	06.09.05	06.09.05	07.19.05	07.26.05	04.06.06	**04.06.06**
	Gardner, Janice B.	Assistant Secretary, Intelligence and Analysis, Treasury	05.16.05	05.16.05	06.16.05	07.26.05	07.28.05	**07.28.05**
	Hayden, Michael V.	Principal Deputy Director of National Intelligence	04.11.05	04.11.05	04.14.05	04.14.05	04.21.05	**04.21.05**
	Negroponte, John D.	Director of National Intelligence	02.17.05	03.17.05	04.12.05	04.14.05	04.21.05	**04.21.05**

Nominations Pending in the 109th Congress

(Nominations in Italics are priorities.)

(Nominations with an asterisk (*) have been referred to more than one Committee.)

Committee	Name	Position	Intent	Nominated	Hearing	Reported	Floor	Confirmed
Agriculture, Nutrition, & Forestry	None.							
Armed Services	Tobey, William H.	Dep. Admin., Defense Nuclear Nonproliferation, NNSA, DOE	05.11.06	05.11.06				
	Payton, Sue C.	Assist. Secretary, Acquisition, Research & Development, Air Force	04.25.06	04.25.06				
	Blair, Anita	Assistant Secretary, Manpower and Reserve Affairs, Air Force	04.13.06	04.24.06				
	Cohen, Benedict S.	General Counsel, Department of the Army, DoD	02.03.06	02.06.06				
	Dominguez, Michael	Deputy Under Secretary, Personnel and Readiness, DOD	11.21.05	12.13.05	02.15.06			
	Flory, Peter	Assistant Secretary of Defense, DOD	N/A	09.19.05				
(Recess Appointment: 08.02.05)	Flory, Peter	Assistant Secretary of Defense, DOD	01.24.05	01.24.05	N/A	07.28.05		
	Eggenberger, A.J.	Mem., Defense Nuclear Facilities Board and designate Chairr	06.29.05	06.29.05	N/A	10.27.05		
	McKenna, Andrew J.	Member, Nat'l Security Education Board	01.24.05	01.24.05	N/A	12.19.05		
Banking, Housing and Urban Affairs	Bair, Sheila C.	Chairman, FDIC	05.01.06	05.02.06				
	Lockhart, James B.	Director, Office of Federal Housing Enterprise Oversight, HUD	04.27.06	04.27.06				
	Cox, John W.	CFO, HUD	03.02.06	03.02.06	05.16.06			
	Rymer, Jon T.	Inspector General, FDIC	02.13.06	02.14.06	05.16.06			
	Lambright, James	President, Export-Import Bank	02.13.06	02.13.06	05.16.06			
	Bucelo, Armando J.	Director, Board of Directors, Securities Investor Protection Corp.	02.03.06	02.06.06	05.16.06			
	Farha, Todd S.	Director, Board of Directors, Securities Investor Protection Corp.	02.03.06	02.06.06	05.16.06			
	Simpson, James S.	Federal Transit Administrator, DoT	01.17.06	01.18.06	03.14.06			
	Couch, Robert M.	President, Government National Mortgage Association, HUD	01.04.06	01.18.06	03.14.06			
	Hardiman, William	Mem., Brd of Dir., Nat'l Instit. Of Blding Sciences	01.24.05	01.24.05	05.16.06			
Budget	*Portman, Rob*	Director, OMB	04.18.06	04.27.06	05.11.06			
Commerce, Science, and Transportation	Kneur, John M. R.	Assistant Secretary, Communications &Information, DOC	05.01.06	05.01.06				
	Martin, Kevin	Member, FCC	04.25.06	04.25.06				
	Rosenker, Mark V.	Chairman, NTSB	04.13.06	04.24.06				
	Sosa, Enrique J.	Member, Reform Board (Amtrak)	N/A	02.10.06				
	Hall, Floyd	Member, Reform Board (Amtrak)	N/A	02.10.06				
	Steinberg, Andrew	Assistant Secretary, Aviation & International Affairs, DoT	02.09.06	02.10.06				
	McDowell, Robert	Commissioner, FCC	02.03.06	02.06.06	03.09.06	03.16.06		
	Barrett, Thomas	Administrator, Pipeline & Hazardous Materials Safety Admin., DoT	01.24.06	01.25.06	02.07.06	03.16.06		
	Duvall, Tyler D.	Assistant Secretary, Transportation Policy, DoT	01.17.06	01.18.06	02.07.06	03.16.06		
	Nason, Nicole R.	Administrator, National Highway Traffic Safety Admin., DoT	01.17.06	01.18.06	02.07.06	03.16.06		
	Karr, Roger Shane	Assistant Secretary, Governmental Affairs, DoT	01.17.06	01.18.06	02.07.06	03.16.06		
(Recess Appointment: 01.04.06)	Sosa, Enrique J.	Member, Reform Board (Amtrak)	01.24.05	01.24.05				
(Recess Appointment: 01.04.06)	Hall, Floyd	Member, Reform Board (Amtrak)	01.24.05	01.24.05				

Committee	Name	Position	Intent	Nominated	Hearing	Reported	Floor	Confirmed
Energy and Natural Resources	Myers, Mark	Director, USGS, DoI	05.03.06	05.03.06				
	Kempthorne, Dirk	Secretary, Department of Interior	03.16.06	04.24.06	05.04.06	05.10.06		
	Moeller, Philip	Member, FERC	03.07.06	03.07.06				
	Wellinghof, Jon	Member, FERC	03.07.06	03.07.06				
	Orbach, Raymond	Under Secretary for Science, DOE	N/A	12.13.05	03.09.06	03.15.06		
	Bernhardt, David Longly	Solicitor, Department of the Interior	11.17.05	11.18.05	03.09.06	03.15.06		
	Sproat, Edward F.	Director, Civilian Radioactive Waste Management, DOE	09.07.05	09.08.05	11.10.05	11.16.05		
Environment and Public Works	Klein, Dale	Chairman, Nuclear Regulatory Commission (NRC)	04.27.06	04.27.06				
	O'Neill, Molly A.	Assistant Administrator, Environmental Information, EPA	03.27.06	03.27.06				
	Capka, J. Richard	Administrator, Federal Highway Administration, DoT	03.07.06	03.07.06	04.05.06	04.26.06		
	Wehrum, William L.	Assistant Administrator, Air and Radiation , EPA	02.27.06	02.27.06	04.05.06	04.26.06		
	Gulliford, James B.	Assistant Administrator, Toxic Substances, EPA	01.17.05	01.18.06	04.05.06	04.26.06		
(Recess Appointment: 01.19.05)	Lyons, Peter B.	Member, Nuclear Regulatory Commission (NRC)	02.14.05	02.14.05	04.20.05			
(Recess Appointment: 01.19.05)	Jaczko, Gregory B.	Member, Nuclear Regulatory Commission (NRC)	02.14.05	02.14.05	04.20.05			
	Butler, Michael	Member, Board of Trustees, Udall Foundation	01.24.05	01.24.05	04.06.05	04.13.05		
	Rappoport, D. Michael	Member, Board of Trustees, Udall Foundation	01.24.05	01.24.05	04.06.05	04.13.05		
Finance	Solomon, Eric	Assistant Secretary, Tax Policy, Treasury	05.08.06	05.09.06				
	Cherecwich, Paul	Member, Internal Revenue Service Oversight Board	04.27.06	05.01.06				
	Hammond, Donald V.	Member, Internal Revenue Service Oversight Board	04.27.06	05.01.06				
	West, Catherine G.	Member, Internal Revenue Service Oversight Board	04.27.06	05.01.06				
	Wince-Smith, Deborah	Member, Internal Revenue Service Oversight Board	04.27.06	05.01.06				
	Schwab, Susan	USTR, EOP	04.18.06	05.03.06	05.16.06			
	Basham, W. Ralph	Commissioner, Customs, DHS	01.30.06	01.31.06	04.05.06			
	Meron, Daniel	General Counsel, HHS	11.15.05	11.17.05				
(Recess Appointment: 04.19.06)	Palmer, John L.	Member, Brd of Trust., Fed. Supple. Med. Insurance Trust Fund	11.03.05	11.07.05	N/A	N/A	N/A	N/A
(Recess Appointment: 04.19.06)	Palmer, John L.	Member, Brd of Trust., Fed. Old-Age & Survivors Insur.Trust Fund	11.03.05	11.07.05	N/A	N/A	N/A	N/A
(Recess Appointment: 04.19.06)	Palmer, John L.	Member, Brd of Trust., Fed. Hospital Insurance Trust Fund	11.03.05	11.07.05	N/A	N/A	N/A	N/A
(Recess Appointment: 04.19.06)	Saving, Thomas R.	Member, Brd of Trust., Fed. Supple. Med. Insurance Trust Fund	11.03.05	11.07.05	N/A	N/A	N/A	N/A
(Recess Appointment: 04.19.06)	Saving, Thomas R.	Member, Brd of Trust., Fed. Old-Age & Survivors Insur. Trust Fund	11.03.05	11.07.05	N/A	N/A	N/A	N/A
(Recess Appointment: 04.19.06)	Saving, Thomas R.	Member, Brd of Trust., Fed. Hospital Insurance Trust Fund	11.03.05	11.07.05	N/A	N/A	N/A	N/A
	Maupin, John E.	Member, Social Security Advisory Board, SSAB	08.09.05	09.06.05				
	Brown, Jeffrey Robert	Member, Social Security Advisory Board, SSAB	01.04.05	01.04.05	12.14.05			
Foreign Relations	Brown, Gayleatha	Ambassador to the Republic of Benin, State	05.11.06	05.11.06				
	Coneway, Peter R.	Ambassador to Switzerland, State	05.11.06	05.11.06				
	Rocca, Christina	U.S. Representative to the Conference on Disarmament, State	05.11.06	05.11.06				
	Symington, W. Stuart	Ambassador to the Republic of Djibouti	05.08.06	05.08.06				
	Taylor, William B.	Ambassador to Ukraine, State	05.01.06	05.01.06	05.12.06			
	Liberi, Dawn M.	Amb. to the Islamic Republic of Mauritania, State	05.01.06	05.01.06				
	Wood, Michael	Ambassador to Sweden, State	05.01.06	05.01.06				

Committee	Name	Position	Intent	Nominated	Hearing	Reported	Floor	Confirmed
	Bradtke, Robert A.	Ambassador to the Republic of Croatia, State	04.27.06	04.27.06				
	Foley, April H.	Ambassador to the Republic of Hungary, State	04.25.06	04.25.06				
	Jacobson, Tracey Ann	Ambassador to the Republic of Tajikistan, State	04.25.06	04.25.06				
	Vasquez, Gaddi H.	U.S. Representative to the UN for Food and Agriculture	04.25.06	04.25.06				
	Sullivan, Dan	Assistant Secretary, Economic and Business Affairs, State	04.13.06	04.24.06	05.11.06			
	Ford, Robert	Ambassador to the Republic of Algeria, State	04.13.06	04.24.06				
	Rowe, Leslie	Amb. to Papua New Guinea, the Solomon Islands, and Vanuatu	04.13.06	04.24.06				
	Derse, Anne E.	Ambassador to the Azerbaijan Republic	04.13.06	04.24.06	05.12.06			
	Cloud, John A.	Ambassador to the Republic of Lithuania	04.06.06	04.06.06				
	Williamson, John Clint	Ambassador at Large for War Crime Issues	04.06.06	04.06.06				
	Bost, Eric	Ambassador to the Republic of South Africa	04.04.06	04.05.06				
	Hughes, Lisa	Ambassador to the Republic of Suriname	04.04.06	04.05.06	05.10.06			
	Wayne, E. Anthony	Ambassador to Argentina	04.04.06	04.05.06	05.10.06			
	Robinson, David M.	Ambassador to Co-Operative Republic of Guyana	04.04.06	04.05.06	05.10.06			
	Kirby, Michael	Ambassador to the Republic of Moldova, State	03.16.06	03.27.06				
	Minton, Mark	Ambassador to Mongolia, State	03.15.06	03.15.06	04.06.06			
	McCallum, Robert	Ambassador to Australia, State	03.10.06	03.13.06				
	Tichenor, Warren	U.S. Representative to the European Office of the UN	03.07.06	03.15.06				
	Ranneberger, Michael E.	Ambassador to the Republic of Kenya	03.07.06	03.07.06				
	Godec, Robert F.	Ambassador to the Republic of Tunisia	03.07.06	03.07.06	05.03.06			
	Staples, George McDade	Director General, Foreign Service, State	03.02.06	03.02.06	03.28.06	05.10.06		
	Sauerbrey, Ellen R.	Assistant Secretary, Population, Refugees, and Migration, State	N/A	02.10.06				
	Wallace, Roger W.	Member, Brd.of Direct., Inter-Amer. Foundation	N/A	02.10.06				
	Hogan, Nadina	Member, Brd.of Direct., Inter-Amer. Foundation	N/A	02.10.06				
	Gray, C. Boyden	Representative to the European Union, State	N/A	02.10.06				
	Brister, Patricia	U.S. Representative, Economic and Social Council, UN	02.07.06	02.08.06	03.28.06			
	Chellaraj, Rajkumar	Assistant Secretary, Administration,	01.24.06	01.25.06	03.28.06			
	Ameri, Goli	U.S. Representative, 60th Session, UN General Assembly	11.09.05	11.10.05				
	Acklie, Duane	U.S. Representative, 60th Session, UN General Assembly	11.09.05	11.10.05				
	O'Brien, Robert C.	U.S. Representative, 60th Session, UN General Assembly	11.09.05	11.10.05				
	McKinnon, Mark	Member, Broadcasting Board of Governors	10.17.05	10.17.05				
(Recess Appointment: 08.01.05)	Bolton, John R.	U.S. Rep., UN, State	N/A	09.19.05				
(Recess Appointment: 08.01.05)	Bolton, John R.	U.S. Rep., Amb. Rank, Sec. Council, UN, State	N/A	09.19.05				
(Recess Appointment: 01.04.06)	Sauerbrey, Ellen R.	Assistant Secretary, Population, Refugees, and Migration, State	08.31.05	09.06.05	10.25.05			
(Recess Appointment: 01.17.06)	Gray, C. Boyden	Representative to the European Union, State	07.22.05	07.25.05	09.19.05	10.25.05		
(Recess Appointment: 01.19.05)	Franco, Adolfo A.	Member, Brd.of Direct., Inter-Amer. Foundation(Renom 01.04.05)	02.14.05	02.14.05				
	Vaughn, Jack	Member, Brd.of Direct., Inter-Amer. Foundation	01.24.05	01.24.05				
(Recess Appointment: 01.04.06)	Wallace, Roger W.	Member, Brd.of Direct., Inter-Amer. Foundation	01.24.05	01.24.05				
	Tomlinson, Kenneth Y.	Member, Broadcasting Board of Governors	01.24.05	01.24.05				
	Tomlinson, Kenneth Y.	Chairman, Broadcasting Board of Governors	01.24.05	01.24.05				
	Hirschberg, D. Jeffrey	Member, Broadcasting Board of Governors	01.24.05	01.24.05				
(Recess Appointment: 01.04.06)	Hogan, Nadina	Member, Brd.of Direct., Inter-Amer. Foundation	01.24.05	01.24.05				

Committee	Name	Position	Intent	Nominated	Hearing	Reported	Floor	Confirmed
HELP	Vaughn, John R.	Member, National Council on Disability	05.08.06	05.09.06				
	Carlson, Victoria	Member, National Council on Disability	05.08.06	05.09.06				
	Colley, Chad	Member, National Council on Disability	05.08.06	05.09.06				
	Mattheiss, Lisa	Member, National Council on Disability	05.08.06	05.09.06				
	Justesen, Troy R.	Assistant Secretary, Vocational and Adult Ed., Education	05.08.06	05.08.06				
	Berger, Katherine	Member, National Museum and Library Services Board	05.03.06	05.05.06				
	Brosius, Karen	Member, National Museum and Library Services Board	05.03.06	05.05.06				
	Miaoulis, Ioannis	Member, National Museum and Library Services Board	05.03.06	05.05.06				
	Pickett, Sandra	Member, National Museum and Library Services Board	05.03.06	05.05.06				
	Orr-Cahall, Christina	Member, National Museum and Library Services Board	05.03.06	05.05.06				
	Starr, Kevin Owen	Member, National Museum and Library Services Board	05.03.06	05.05.06				
	Warder, Lawrence A.	CFO, Department of Education	04.25.06	04.25.06				
	Cooper, Ronald	General Counsel, EEOC	03.27.06	03.27.06				
	Tredick, Peter	Member, National Mediation Board	03.27.06	03.27.06				
	Hoglander, Harry	Member, National Mediation Board	03.27.06	03.27.06				
	von Eshenbach, Andrew	Commissioner, FDA, HHS	03.15.06	03.15.06				
	Stagg, J.C.A.	Member, Brd. of Trust., James Madison Mem. Fellowship Found.	03.13.06	03.13.06				
	Chiles, Jonann E.	Member, Brd. Of Directors, Legal Services Corporation	03.13.06	03.13.06				
	Bridges, Jerry Gayle	CFO, Corporation for National and Community Service	03.07.06	03.07.06				
	Kirsanow, Peter N.	Member, National Labor Relations Board	N/A	02.10.06				
	Schaumber, Peter	Member, National Labor Relations Board	N/A	02.10.06				
	Meisburg, Ronald E.	General Counsel, National Labor Relations Board	N/A	02.10.06				
	Rosenfeld, Arthur F.	Director, Federal Mediation and Conciliation Service	N/A	02.10.06				
	Walsh, Dennis P.	Member, National Labor Relations Board	N/A	02.10.06				
	Goldsmith, Stephen	Member, Brd.of Direct., CNCS	N/A	02.10.06				
	DeCamp, Paul	Administrator, Wage and Hour Division, DoL	01.30.06	01.31.06				
	Juaristi, Vince J.	Member, Brd.of Direct., CNCS	12.21.05	12.21.05				
(Recess Appointment: 01.04.06)	Goldsmith, Stephen	Member, Brd.of Direct., CNCS	12.19.05	12.20.05				
(Recess Appointment: 01.04.06)	Kirsanow, Peter N.	Member, National Labor Relations Board	11.15.05	11.17.05				
	Silver, Ron	Member, United States Institute of Peace	10.06.05	10.06.05				
	Van Rest, Judy	Member, United States Institute of Peace	10.06.05	10.06.05				
	Talbert, Kent D.	General Counsel, Education	09.27.05	09.28.05	N/A			
	Thompson, Horace A.	Member, Occupational Safety and Health Review Commission	09.27.05	09.28.05	N/A			
(Recess Appointment: 08.31.05)	Schaumber, Peter	Member, National Labor Relations Board	N/A	09.19.05				
	Stickler, Richard	Assistant Secretary, Mine Safety and Health, DOL	09.15.05	09.15.05	01.31.06	03.08.06		
(Recess Appointment: 04.19.06)	Madras, Bertha K.	Dep. Director, Demand Reduction, National Drug Control Policy	07.27.05	07.27.05	N/A	10.19.05	N/A	N/A
(Recess Appointment: 01.04.06)	Rosenfeld, Arthur F.	Director, Federal Mediation and Conciliation Service	07.21.05	07.21.05				
(Recess Appointment: 01.04.06)	Meisburg, Ronald E.	General Counsel, National Labor Relations Board	06.29.05	06.29.05				
	Holen, Arlene	Member, Federal Mine Safety and Health Review Commission	05.20.05	05.23.05	N/A	03.08.06		
(Recess Appointment: 01.17.06)	Walsh, Dennis P.	Member, National Labor Relations Board	04.27.05	04.27.05				
	Dolan, Michael	Member, Brd.of Direct., CNCS	03.29.05	04.04.05				

Committee	Name	Position	Intent	Nominated	Hearing	Reported	Floor	Confirmed
Homeland Security and Governmental Affairs	Williams, Ellen C.	Governor, United States Postal Service	05.08.06	05.09.06				
	Portman, Rob	Director, OMB	04.18.06	04.27.06	05.17.06			
	Denett, Paul	Administrator, Federal Procurement Policy, OMB	04.17.06	04.24.06				
	Paulison, R. David	Under Secretary, Federal Emergency Management, DHS	04.06.06	04.06.06				
	Doan, Lurita Alexis	Administrator, General Services Administration (GSA)	04.06.06	04.06.06				
	Barnett, Mickey D.	Governor, United States Postal Service	03.02.06	03.02.06				
	Tobin, Katherine C.	Governor, United States Postal Service	03.02.06	03.02.06				
	Cusick, Robert I.	Director, Office of Government Ethics	02.13.06	02.13.06				
	Henke, Tracy A.	Director, State and Local Govt., Coordination & Preparedness, DHS	N/A	02.10.06				
	Myers, Julie L.	Assist. Sec., Bureau of Immigration and Customs Enforcement, DHS	N/A	02.10.06				
	Norquist, David L.	CFO, DHS	01.17.06	01.18.06	05.08.06			
	Gray, S. Pamela	Judge of the D.C. Superior Court	01.11.06	01.25.06				
	Dalton, Carol A.	Associate Judge of the D.C. Superior Court	N/A	11.09.05				
	Acton, Mark	Commissioner, Postal Rate Commission	11.03.05	11.07.05	03.31.06	05.02.06		
(Recess Appointment: 01.04.06)	Henke, Tracy A.	Director, State and Local Govt., Coordination & Preparedness, DHS	07.13.05	07.14.05	12.08.05			
(Recess Appointment: 01.04.06)	*Myers, Julie L.	Assist. Sec., Bureau of Immigration and Customs Enforcement, DHS	06.29.05	06.29.05	09.15.05	10.07.05		
	Anderson, Jennifer M.	Assoc. Judge of the Superior Court of DC	02.14.05	02.14.05				
	Conboy, Stephen T.	U.S. Marshal, D.C. Superior Court	01.24.05	01.24.05				
Judiciary	Anderson, Thomas D.	U.S. Attorney for the District of Vermont	N/A	05.11.06				
	Gorsuch, Neil M.	U.S. Circuit Judge for the Tenth Circuit	N/A	05.10.06				
	Baker, Valerie L.	U.S. District Judge for the Central District of CA	N/A	05.04.06				
	Holmes, Jerome A.	U.S. Circuit Judge for the Tenth Circuit	N/A	05.04.06				
	Rosenberg, Charles P.	U.S. Attorney for the E. District of VA	N/A	05.04.06				
	Tydingco-Gatewood, Frances	Judge for the District Court of Guam	N/A	04.25.06				
	Gelpi, Gustavo Antonio	U.S. District Judge for the District of Puerto Rico	N/A	04.24.06				
	Gutierrez, Philip S.	U.S. District Judge for the Central District of California	N/A	04.24.06				
	Jordan, Daniel Porter	U.S. District Judge for the S. District of MS	N/A	04.24.06				
	Peterson, Erik C.	U.S. Attorney for the W. District of WI	N/A	04.24.06				
	Orton, Gary D.	U.S. Marshal for the District of Nevada	N/A	03.30.06				
	Wainstein, Kenneth L.	Assistant Attorney General, National Security Division, DOJ	03.13.06	03.13.06	05.02.06			
	Smith, Milan D.	U.S. Circuit Judge for the Ninth Circuit	N/A	02.14.06	04.25.06	05.04.06		
	Whitney, Frank D.	U.S. District Judge for the W. District of NC	N/A	02.14.06				
	Ikuta, Sandra Segal	U.S. Circuit Judge for the Ninth Circuit	N/A	02.08.06	05.02.06			
	Wallace, Michael B.	U.S. Circuit Judge for the Fifth Circuit	N/A	02.08.06				
	Bradbury, Steven G.	Assistant Attorney General, Legal Counsel, DOJ	N/A	01.25.06				
	Kavanaugh, Brett M.	U.S. Circuit Judge for the DC Circuit	N/A	01.25.06	05.09.06	05.11.06		
	Bryant, Vanessa Lynne	U.S. District Judge for the District of Connecticut	N/A	01.25.06				
	Bumb, Renee Marie	U.S. District Judge for the District of New Jersey	N/A	01.25.06	04.25.06	05.04.06		
	Guilford, Andrew J.	U.S. District Judge for the Central District of California	N/A	01.25.06				
	Hillman, Noel Lawerence	U.S. District Judge for the District of New Jersey	N/A	01.25.06	04.25.06	05.04.06		

Committee	Name	Position	Intent	Nominated	Hearing	Reported	Floor	Confirmed
	Wigenton, Susan Davis	U.S. District Judge for the District of New Jersey	N/A	01.25.06	04.25.06	05.04.06		
	Smith, Norman Randy	U.S. Circuit Judge for the Ninth Circuit	N/A	12.16.05	03.01.06	05.04.06		
(Recess Appointment: 08.31.05)	Fisher, Alice S.	Assistant Attorney General for Criminal Division, DOJ	N/A	09.19.05				
(Recess Appointment: 04.19.06)	O'Gara, James F. X.	Deputy Director, Supply Reduction, National Drug Control Policy	07.28.05	07.28.05	10.18.05	N/A	N/A	N/A
(Recess Appointment: 01.04.06)	*Myers, Julie L.	Assist. Sec., Bureau of Immigration and Customs Enforcement, DHS	06.29.05	06.29.05	10.18.05	11.07.05		
	Boyle, Terrence W.	U.S. Circuit Judge for the Fourth Circuit	02.14.05	02.14.05	03.03.05	06.16.05		
	Haynes, William James	U.S Circuit Judge for the Fourth Circuit	02.14.05	02.14.05				
	Myers, William Gerry	U.S. Circuit Judge for the Ninth Circuit	02.14.05	02.14.05	03.01.05	03.17.05		
	Cox, Sean F.	U.S. District Judge for the E. District of MI	02.14.05	02.14.05	05.02.06	05.11.06		
	Ludington, Thomas L.	U.S. District Judge for the E. District of MI	02.14.05	02.14.05	05.02.06	05.11.06		
	Sheridan, Peter G.	U.S. District Judge for the District of NJ	02.14.05	02.14.05	04.25.06	05.04.06		
	Aguigui, Earl C.	U.S. Marshal for the District of Guam and N. Mariana Islands, DOJ	02.14.05	02.14.05				
	Rivkin, David B.	Member, U.S. Foreign Claims Settlement Commission, DOJ	01.24.05	01.24.05				
Rules and Administration	Lenhard, Robert D.	Federal Election Commission (FEC)	N/A	02.10.06				
	Walther, Steven T.	Federal Election Commission (FEC)	N/A	02.10.06				
	Spakovsky, Hans Von	Federal Election Commission (FEC)	N/A	02.10.06				
	Mason, David M.	Federal Election Commission (FEC)	12.16.05	12.16.05				
(Recess Appointment: 01.04.06)	Lenhard, Robert D.	Federal Election Commission (FEC)	12.16.05	12.16.05				
(Recess Appointment: 01.04.06)	Walther, Steven T.	Federal Election Commission (FEC)	12.16.05	12.16.05				
(Recess Appointment: 01.04.06)	Spakovsky, Hans Von	Federal Election Commission (FEC)	12.16.05	12.16.05				
Small Business	Preston, Steven C.	Administrator, Small Business Administration	04.25.06	04.25.06				
Veterans' Affairs	Cooper, Daniel	Under Secretary, Benefits, Department of Veterans Affairs	03.30.06	03.30.06	N/A	04.27.06		
Intelligence	*Hayden, Gen. Michael*	Director, CIA	05.08.06	05.08.06	05.18.06			
	Rizzo, John A.	General Counsel, CIA	03.15.06	03.15.06				

New Email Message

From: Teague, Matthew L.
Sent: Tuesday, May 30, 2006 11:47 AM
To: Sherzer, David
Subject: FW: Nominations Reports
Attachments: 05.26.06 Nominations Pending and Confirmed.xls; 05.26.06 Nominations Pending.xls

---

From: Dunne, Dianna L.
Sent: Friday, May 26, 2006 7:46 PM
To: Wolff, Candida P.; Wright, Liza; O'Hollaren, Sean B.; Badger, William D.; Moy, Edmund C.; Fiddelke, Debbie S.; Brown, Jamie E.; Emling, John G.; Hauck, Megan E.; Allen, Michael; Becker, Brenda L.; Swonger, Amy H.; Healy, Erin E.; Bullock, Katja; Kratovil, Lindley; Ransbottom, Sarah E.; Teague, Matthew L.; Roebke, Heather M.; Persinger, John M.; Drummond, Michael; Brosnahan, Jennifer R.; Rao, Neomi J.; Courtwright, Susan M.
Cc: Dunne, Dianna L.
Subject: Nominations Reports

Please find attached the comprehensive pending and confirmed nominations report and a report that has only pending nominations for the week ending Friday, May 26, 2006. If you have any questions, please contact me. Thank you. Regards, Dianna

The following nominations were confirmed this week:

#632, Brett Kavanaugh to be U.S. Circuit Judge for the D.C. District, confirmed 57-36
#672, General Michael Hayden to be Director of CIA, confirmed 78-15
#630, Dirk Kempthorne to be Secretary of the Interior, confirmed by voice vote
#693, General Michael Hayden for appointment in U.S. Air Force to the position of General
#443, Edward Sproat III to be Director of the Office of Civilian Radioactive Waste Management
#573, Raymond Orbach to be Under Secretary for Science, Department of Energy
#590, Roger Karr to be an Assistant Secretary of Transportation
#591, Tyler Duvall to be an Assistant Secretary of Transportation
#592, Nicole Nason to be Administrator of the National Highway Traffic Safety Administration
#593, Thomas Barrett to be Administrator of the Pipeline and Hazardous Materials Safety Administration
#595, Robert McDowell to be a Member of the Federal Communications Commission
#629, Susan Davis Wigenton to be United States District Judge for the District of New Jersey
#664, David Norquist to be Chief Financial Officer, Department of Homeland Security
#665, Robert Cusick, Jr. to be Director of the Office of Government Ethics
#615, Richard Capka to be Administrator of the Federal Highway Administration
#640, W. Ralph Basham to be Commissioner of Customs, Department of Homeland Security
#666, Robert Portman to be Director of the Office of Management and Budget
#667, Gregory Jaczko to be a Member of the Nuclear Regulatory Commission
#668, Gregory Jaczko to be a Member of the Nuclear Regulatory Commission
#669, Peter Lyons to be a Member of the Nuclear Regulatory Commission
#671, Dale Klein to be a Member of the Nuclear Regulatory Commission
#673, Duane Acklie to be an Alternate Representative of the US to the General Assembly of the United Nations
#674, Goli Ameri to be a Representative of the US to the General Assembly of the United Nations
#675, Robert O'Brien to be an Alternate Representative of the US to the General Assembly of the United Nations
#676, Rajkumar Chellaraj to be an Assistant Secretary of State
#677, Patricia Brister for the rank of Ambassador during service as Representative of the US on the Commission on the Status of Women of the Economic and Social Counsel of the United Nations
#678, Warren Tichenor to be Representative of the US to the Office of the United Nations and Other International Organizations in Geneva
#679, Daniel Sullivan to be an Assistant Secretary of State
#680, Robert Godec to be Ambassador to the Republic of Tunisia

#681, Mark Minton to be Ambassador to Mongolia
#682, Michael Kirby to be Ambassador to the Republic of Moldova
#683, Lisa Bobbie Schreiber Hughes to be Ambassador to the Republic of Suriname
#684, David Robinson to be Ambassador to the Cooperative Republic of Guyana
#685, John Cloud to be Ambassador to the Republic of Lithuania
#686, Robert Ford to be Ambassador to the People's Democratic Republic of Algeria
#687, Anne Derse to be Ambassador to the Republic of Azerbaijan
#688, April Foley to be Ambassador to the Republic of Hungary
#689, Tracey Jacobson to be Ambassador to the Republic of Tajikstan
#690, Robert Bradtke to be Ambassador to the Republic of Croatia
#691, William Taylor to be Ambassador to Ukraine
#692, Michael Wood to be Ambassador to Sweden
#694, William Hardiman to be a Member of the Board of Directors of the National Institute of Building Sciences
#695, Armando Bucelo, Jr. to be a Director of the Securities Investor Protection Corporation
#696, Todd Farha to be a Director of the Securities Investor Protection Corporation
#697, Todd Farha to be a Director of the Securities Investor Protection Corporation
#698, John Cox to be Chief Financial Officer, Department of Housing and Urban Development
#700, Gary Orton to be United States Marshal for the District of Nevada
#701, Erik Peterson to be United States Attorney for the Western District of Wisconsin
#702, Lurita Doan to be Administrator of General Services
#703, David Paulison to be Under Secretary for Federal Emergency Management, Department of Homeland Security

---

Dianna Dunne
Office of Legislative Affairs/Senate
The White House
Washington, D.C. 20502
(202) 456-2092

Nominations Pending and Confirmed in the 109th Congress

(Nominations in Bold have been confirmed.)

(Nominations in Italics are priorities.)

(Nominations with an asterisk (*) have been referred to more than one Committee.)

Committee	Name	Position	Intent	Nominated	Hearing	Reported	Floor	Confirmed
Agriculture, Nutrition, & Forestry	**Strachen, Linda A.**	Assistant Secretary, Congressional Relations, USDA	02.16.06	02.17.06	03.14.06	03.15.06	05.12.06	**05.12.06**
	Rutherford, Boyd Kevin	Assistant Secretary, Administration, USDA	01.27.06	01.27.06	03.14.06	03.15.06	05.12.06	**05.12.06**
	Buchanan, Gale A.	Under Secretary, Research, Education, and Economics, USDA	01.12.05	01.18.06	03.14.06	03.15.06	05.12.06	**05.12.06**
	Kesselman, Marc L.	General Counsel, Department of Agriculture	11.15.05	11.17.05	03.14.06	03.15.06	05.12.06	**05.12.06**
	Christopherson, Charles	CFO, USDA	09.07.05	09.08.05	11.10.05	11.10.05	11.10.05	**11.10.05**
	Andrew, James M.	Administrator, Rural Utilities Services, USDA	08.25.05	09.06.05	11.10.05	11.10.05	11.10.05	**11.10.05**
	Raymond, Richard	Under Secretary, Food Safety, USDA	05.26.05	05.26.05	06.22.05	07.01.05	07.01.05	**07.01.05**
	Lukken, Walter	Commissioner, CFTC, (Reapp.)	05.24.05	05.25.05	06.09.05	06.30.05	06.30.05	**06.30.05**
	Jeffrey, Reuben	Commissioner, and upon confirmation, Chairman., CFTC	05.17.05	05.17.05	06.09.05	06.30.05	06.30.05	**06.30.05**
	Jeffrey, Reuben	Commissioner, CFTC	05.17.05	05.17.05	06.09.05	06.30.05	06.30.05	**06.30.05**
	Connor, Charles F.	Deputy Secretary, USDA	03.11.05	03.14.05	04.06.05	04.12.05	04.27.05	**04.27.05**
	Dorr, Thomas C.	Under Secretary for Rural Develop., USDA	N/A	01.24.05	04.27.05	05.12.05	07.21.05	**07.21.05**
	Dorr, Thomas C.	Member, Commodity Credit Corp	N/A	01.24.05	04.27.05	05.12.05	07.21.05	**07.21.05**
	Johanns, Michael O.	Secretary, USDA	01.04.05	01.04.05	01.06.05	01.06.05	01.20.05	**01.20.05**
Armed Services	Tobey, William H.	Dep. Admin., Defense Nuclear Nonproliferation, NNSA, DOE	05.11.06	05.11.06				
	Payton, Sue C.	Assist. Secretary, Acquisition, Research & Development, Air Force	04.25.06	04.25.06				
	Blair, Anita	Assistant Secretary, Manpower and Reserve Affairs, Air Force	04.13.06	04.24.06				
	England, Gordon	Deputy Secretary, DOD	N/A	02.10.06	N/A	N/A	N/A	N/A
	Smith, Dorrance	Assistant Secretary, Public Affairs, DOD	N/A	02.10.06	N/A	N/A	N/A	N/A
	Cohen, Benedict S.	General Counsel, Department of the Army, DoD	02.03.06	02.06.06				
	D'Agostino, Thomas P.	Deputy Administrator, Defense Programs, NNSA, DoE	01.27.06	01.27.06	02.15.06	02.16.06	02.17.06	**02.17.06**
	Geren, Preston M.	Under Secretary of the Army, DoD	01.17.05	01.18.06	02.15.06	02.16.06	02.17.06	**02.17.06**
	Finley, James I.	Deputy Under Secretary, Acquisition and Technology, DOD	12.19.05	12.20.05	02.15.06	02.16.06	02.17.06	**02.17.06**
	Dominguez, Michael	Deputy Under Secretary, Personnel and Readiness, DOD	11.21.05	12.13.05	02.15.06			
(Recess Appointment: 01.04.06)	**Smith, Dorrance**	Assistant Secretary, Public Affairs, DOD	09.22.05	09.22.05	12.13.05	12.19.05	04.07.06	**04.07.06**
(Recess Appointment: 08.02.05)	Flory, Peter	Assistant Secretary of Defense, DOD	N/A	09.19.05				
(Recess Appointment: 08.09.05)	**Edelman, Eric S.**	Under Secretary, Policy, DOD	N/A	09.19.05	N/A	N/A	02.09.06	**02.09.06**
	Etter, Delores M.	Assist. Sec. of the Navy, Research, Develop., and Acquisition, DOD	09.06.05	09.06.05	10.25.05	10.27.05	10.28.05	**10.28.05**
	Wynne, Michael W.	Secretary of the Air Force, DOD	08.16.05	09.06.05	10.06.05	10.27.05	10.28.05	**10.28.05**
	Winter, Donald C.	Secretary of the Navy, DOD	08.16.05	09.06.05	10.06.05	10.27.05	11.10.05	**11.10.05**
	Young, John J.	Director, Defense Research and Engineering, DOD	07.28.05	07.28.05	10.25.05	10.27.05	10.28.05	**10.28.05**
	Eastin, Keith E.	Assistant Secretary, Installations and Environment, Army, DOD	06.29.05	06.29.05	07.28.05	07.28.05	07.29.05	**07.29.05**
	Eggenberger, A.J.	Mem., Defense Nuclear Facilities Board and designate Chairr	06.29.05	06.29.05	N/A	10.27.05		
	Bell, Phillip Jackson	Dep. Und. Sec., Logistics and Material Readiness, DOD	06.28.05	06.28.05	07.28.05	07.28.05	07.29.05	**07.29.05**
	Sega, Ronald M.	Under Secretary, Air Force, DOD	06.28.05	06.28.05	07.28.05	07.28.05	07.29.05	**07.29.05**
	Grimes, John G.	Assistant Secretary, Networks and Information Integration, DOD	06.16.05	06.16.05	07.28.05	10.27.05	10.28.05	**10.28.05**
	Anderson, William C.	Assist. Sec., Installations and Environment, Air Force, DOD	05.26.05	05.26.05	07.28.05	10.27.05	10.28.05	**10.28.05**

Committee	Name	Position	Intent	Nominated	Hearing	Reported	Floor	Confirmed
	***Rispoli, James A.**	Assistant Secretary, Environmental Management, DOE	05.17.05	05.17.05	06.29.05	06.30.05	07.29.05	**07.29.05**
(Recess Appointment: 08.09.05)	**Edelman, Eric S.**	Under Secretary, Policy, DOD	05.16.05	05.16.05	06.29.05	07.29.05	NA	NA
	Stanley, Daniel R.	Assistant Secretary, Legislative Affairs, DOD	05.13.05	05.16.05	06.29.05	06.30.05	06.30.05	**06.30.05**
	Krieg, Kenneth J.	Under Sec., Acquisition, Technology, and Logistics, DOD	04.01.05	04.04.05	04.21.05	05.25.05	05.26.05	**05.26.05**
(Recess Appointment: 01.04.06)	***England, Gordon***	Deputy Secretary, DOD	03.31.05	04.07.05	04.19.05	07.29.05	04.06.06	**04.06.06**
(Recess Appointment: 04.01.05)	**Turner, Sue Ellen**	Member, BRAC	03.15.05	03.15.05	NA	NA	NA	NA
(Recess Appointment: 04.01.05)	**Skinner, Samuel Knox**	Member, BRAC	03.15.05	03.15.05	NA	NA	NA	NA
(Recess Appointment: 04.01.05)	**Newton, Lloyd Warren**	Member, BRAC	NA	NA	NA	NA	NA	NA
(Recess Appointment: 04.01.05)	**Hill, James T.**	Member, BRAC	03.15.05	03.15.05	NA	NA	NA	NA
(Recess Appointment: 04.01.05)	**Hansen, James V.**	Member, BRAC	03.15.05	03.15.05	NA	NA	NA	NA
(Recess Appointment: 04.01.05)	**Gehman, Harold W.**	Member, BRAC	03.15.05	03.15.05	NA	NA	NA	NA
(Recess Appointment: 04.01.05)	**Coyle, Philip**	Member, BRAC	03.15.05	03.15.05	NA	NA	NA	NA
(Recess Appointment: 04.01.05)	**Bilbray, James H.**	Member, BRAC	03.15.05	03.15.05	NA	NA	NA	NA
(Recess Appointment: 04.01.05)	**Principi, Anthony J.**	Member and Chairman, BRAC	03.04.05	03.04.05	03.15.05	03.17.05	NA	NA
	Woodley, John Paul	Assistant Secretary of the Army, DOD	01.24.05	01.24.05	02.15.05	03.17.05	05.12.05	**05.12.05**
	Carr, James William	Member, Nat'l Security Education Board	01.24.05	01.24.05	N/A	03.17.05	03.17.05	**03.17.05**
	Dennison, George M.	Member, Nat'l Security Education Board	01.24.05	01.24.05	N/A	03.17.05	03.17.05	**03.17.05**
	McKenna, Andrew J.	Member, Nat'l Security Education Board	01.24.05	01.24.05	N/A	12.19.05		
	Skinner, Kiron K.	Member, Nat'l Security Education Board	01.24.05	01.24.05	N/A	03.17.05	03.17.05	**03.17.05**
(Recess Appointment: 08.02.05)	Flory, Peter	Assistant Secretary of Defense, DOD	01.24.05	01.24.05	N/A	07.28.05	N/A	N/A
	Penn, Buddie J.	Assistant Secretary, Navy, DOD	01.24.05	01.24.05	02.15.05	02.17.05	02.17.05	**02.17.05**
Banking, Housing and Urban Affairs	Kohn, Donald	Vice Chairman, Board of Governors, Federal Reserve System	05.18.06	05.18.06				
	Casey, Kathy	Commissioner, SEC	05.18.06	05.18.06				
	Bair, Sheila C.	Chairman, FDIC	05.01.06	05.02.06				
	Lockhart, James B.	Director, Office of Federal Housing Enterprise Oversight, HUD	04.27.06	04.27.06				
	Cox, John W.	CFO, HUD	03.02.06	03.02.06	05.16.06	05.25.06	05.26.06	**05.26.06**
	Rymer, Jon T.	Inspector General, FDIC	02.13.06	02.14.06	05.16.06			
	Lambright, James	President, Export-Import Bank	02.13.06	02.13.06	05.16.06			
	Bucelo, Armando J.	Director, Board of Directors, Securities Investor Protection Corp.	02.03.06	02.06.06	05.16.06	05.25.06	05.26.06	**05.26.06**
	Farha, Todd S.	Director, Board of Directors, Securities Investor Protection Corp.	02.03.06	02.06.06	05.16.06	05.25.06	05.26.06	**05.26.06**
	Lazear, Edward P.	Member, Council of Economic Advisors, EOP	01.30.06	01.31.06	02.14.06	02.16.06	02.17.06	**02.17.06**
	Warsh, Kevin	Member, Board of Governors, Federal Reserve System	01.27.06	01.27.06	02.14.06	02.16.06	02.17.06	**02.17.06**
	Kroszner, Randall Scott	Member, Board of Governors, Federal Reserve System	01.27.06	01.27.06	02.14.06	02.16.06	02.17.06	**02.17.06**
	Simpson, James S.	Federal Transit Administrator, DoT	01.17.06	01.18.06	03.14.06			
	Couch, Robert M.	President, Government National Mortgage Association, HUD	01.04.06	01.18.06	03.14.06			
	Bernanke, Ben S.	Chairman, Board of Governors, Federal Reserve System	10.24.05	11.01.05	11.15.05	11.16.05	01.31.06	**01.31.06**
	Bernanke, Ben S.	Member, Board of Governors, Federal Reserve System	10.24.05	11.01.05	11.15.05	11.16.05	01.31.06	**01.31.06**
	Hyland, Gigi	Member, National Credit Union Administration Board	09.29.05	09.29.05	10.25.05	11.03.05	11.07.05	**11.07.05**
	Baicker, Katherine	Member, Council of Economic Advisers, EOP	09.21.05	09.22.05	10.25.05	11.03.05	11.04.05	**11.04.05**
	Slaughter, Matthew	Member, Council of Economic Advisers, EOP	09.21.05	09.22.05	10.25.05	11.03.05	11.04.05	**11.04.05**
	Cabrera, Orlando J.	Assistant Secretary, Public and Indian Housing, HUD	08.19.05	09.06.05	10.25.05	11.03.05	11.04.05	**11.04.05**

Committee	Name	Position	Intent	Nominated	Hearing	Reported	Floor	Confirmed
	Lavin, Franklin L.	Under Secretary, International Trade, DOC	07.29.05	07.29.05	09.15.05	09.29.05	10.28.05	**10.28.05**
(Withdrawn on 09.19.05)	Neese, Terry	Director of the Mint, Treasury	07.29.05	07.29.05	09.20.05	N/A	N/A	N/A
	Henry, Emil W.	Assistant Secretary, Financial Institutions, Treasury	07.28.05	07.28.05	09.20.05	09.29.05	10.07.05	**10.07.05**
	Gottfried, Keith E.	General Counsel, HUD	07.27.05	07.27.05	09.15.05	09.29.05	10.07.05	**10.07.05**
	Gruenberg, Martin	Member, FDIC (For a term expiring 12/27/2012) (Reapp.)	N/A	07.25.05	07.26.05	07.28.05	07.29.05	**07.29.05**
	Gruenberg, Martin	Vice Chairperson, FDIC	07.22.05	07.22.05	07.26.05	07.28.05	07.29.05	**07.29.05**
	Gruenberg, Martin	Member of the Board of Directors, FDIC	07.22.05	07.22.05	07.26.05	07.28.05	07.29.05	**07.29.05**
	Nazareth, Annette	Member, Securities and Exchange Commission	07.22.05	07.22.05	07.26.05	07.28.05	07.29.05	**07.29.05**
	Campos, Roel C.	Member, Securities and Exchange Commission	07.22.05	07.22.05	07.26.05	07.28.05	07.29.05	**07.29.05**
	Williams, Darlene F.	Assistant Secretary, Policy Develop. & Research, HUD	07.22.05	07.25.05	09.15.05	09.29.05	10.07.05	**10.07.05**
	Nelson, Keith A.	Assistant Secretary, Administration, HUD	07.11.05	07.12.05	09.15.05	09.29.05	10.07.05	**10.07.05**
	O'Brien, Patrick M.	Assistant Secretary, Terrorist Financing, Treasury	N/A	06.29.05	09.20.05	09.29.05	10.07.05	**10.07.05**
	Kendrick, Kim	Assistant Secretary, Fair Housing and Equal Opportunity, HUD	06.29.05	06.29.05	09.15.05	09.29.05	10.07.05	**10.07.05**
	McCormick, David H.	Under Secretary, Export Administration, DOC	06.28.05	06.28.05	09.15.05	09.29.05	10.07.05	**10.07.05**
	Jackson, Daryl W.	Assistant Secretary, Export Enforcement, DOC	06.28.05	06.28.05	09.15.05	09.29.05	10.07.05	**10.07.05**
	Cox, Christopher	Commissioner, and upon confirmation, Chairman, SEC	06.02.05	06.30.05	07.26.05	07.28.05	07.29.05	**07.29.05**
	***Hernandez, Israel**	Assist. Sec. & Dir. Gen., US & Foreign Commercial Service, DoC	05.26.05	05.26.05	09.15.05	09.29.05	10.07.05	**10.07.05**
	Reich, John M.	Director, Thrift Supervision, Treasury, for a term of 5 years	06.06.05	06.06.05	07.26.05	07.28.05	07.29.05	**07.29.05**
	Hood, Rodney E.	Member, National Credit Union Administration Board	04.29.05	05.09.05	10.25.05	11.03.05	11.07.05	**11.07.05**
(Withdrawn on 06.06.05)	Reich, John M.	Director, Thrift Supervision, Treasury	04.26.05	05.25.05	N/A	N/A	N/A	N/A
	Montgomery, Brian D.	Asst. Sec., Housing & designate Fed. Housing Comm., HUD	04.12.05	04.25.05	05.25.05	06.09.05	06.13.05	**06.13.05**
	Bernanke, Ben S.	Member, Council of Economic Advisers, EOP	04.01.05	04.27.05	05.25.05	06.09.05	06.15.05	**06.15.05**
	Dugan, John	Comptroller of the Currency, Treas.	02.28.05	02.28.05	07.26.05	07.28.05	07.29.05	**07.29.05**
	Hardiman, William	Mem., Brd of Dir., Nat'l Instit. Of Blding Sciences	01.24.05	01.24.05	05.16.06	05.25.06	05.26.06	**05.26.06**
	Patenaude, Pamela	Assistant Sec., Community Planning and Development, HUD	01.24.05	01.24.05	N/A	04.15.05	04.15.05	**04.15.05**
	Rosenfeld, Ronald	Member, Board of Directors, Federal Housing Finance Board	01.24.05	01.25.05	03.01.05	03.09.05	03.16.05	**03.16.05**
Budget	***Portman, Rob**	Director, OMB	04.18.06	04.27.06	05.11.06	05.23.06	05.26.06	**05.26.06**
Commerce, Science, and Transportation	Biden, R. Hunter	Member, Reform Board (Amtrak)	05.16.06	05.16.06				
	McLean, Donna R.	Member, Reform Board (Amtrak)	05.16.06	05.16.06				
	Hill, John H.	Administrator, Federal Motor Carrier Safety Administration	05.16.06	05.16.06				
	Kneur, John M. R.	Assistant Secretary, Communications &Information, DOC	05.01.06	05.01.06				
	Martin, Kevin	Member, FCC	04.25.06	04.25.06				
	Rosenker, Mark V.	Chairman, NTSB	04.13.06	04.24.06				
(Withdrawn: 04.24.06)	Emling, John G.	Assistant Secretary, Legislative & Intergovernmental Affairs, DOC	02.23.06	02.27.06	N/A	N/A	N/A	N/A
	Sosa, Enrique J.	Member, Reform Board (Amtrak)	N/A	02.10.06				
	Hall, Floyd	Member, Reform Board (Amtrak)	N/A	02.10.06				
	Steinberg, Andrew	Assistant Secretary, Aviation & International Affairs, DoT	02.09.06	02.10.06				
	McDowell, Robert	Commissioner, FCC	02.03.06	02.06.06	03.09.06	03.16.06	05.26.06	**05.26.06**
	Barrett, Thomas	Administrator, Pipeline & Hazardous Materials Safety Admin., DoT	01.24.06	01.25.06	02.07.06	03.16.06	05.26.06	**05.26.06**
	Duvall, Tyler D.	Assistant Secretary, Transportation Policy, DoT	01.17.06	01.18.06	02.07.06	03.16.06	05.26.06	**05.26.06**

Committee	Name	Position	Intent	Nominated	Hearing	Reported	Floor	Confirmed
	Nason, Nicole R.	Administrator, National Highway Traffic Safety Admin., DoT	01.17.06	01.18.06	02.07.06	03.16.06	05.26.06	**05.26.06**
	Karr, Roger Shane	Assistant Secretary, Governmental Affairs, DoT	01.17.06	01.18.06	02.07.06	03.16.06	05.26.06	**05.26.06**
(Withdrawn on 03.27.06)	Sanborn, David C.	Administrator, Maritime Administration, DoT	01.17.06	01.18.06	02.07.06	N/A	N/A	N/A
	Cresanti, Robert C.	Under Secretary, Technology, DOC	11.10.05	11.10.05	02.07.06	03.16.06	03.16.06	**03.16.06**
	Tate, Deborah Taylor	Member, Federal Communications Commission (FCC)	11.09.05	11.09.05	12.13.05	12.13.05	12.21.05	**12.21.05**
	Copps, Michael Joseph	Member, Federal Communications Commission (FCC)	11.09.05	11.09.05	12.13.05	12.13.05	12.21.05	**12.21.05**
	Rosch, J. Thomas	Commissioner, Federal Trade Commission (FTC)	09.29.05	09.29.05	11.14.05	11.17.05	12.17.05	**12.17.05**
	Dale, Shana L.	Deputy Administrator, NASA	09.09.05	09.13.05	11.01.05	11.02.05	11.04.05	**11.04.05**
	Higgins, Kathryn	Member, National Transportation Safety Board (NTSB)	07.28.05	07.28.05	11.01.05	11.02.05	12.17.05	**12.17.05**
	Kovacic, William E.	Commissioner, Federal Trade Commission (FTC)	07.28.05	07.28.05	11.14.05	11.17.05	12.17.05	**12.17.05**
	Dye, Rebecca F.	Commissioner, Federal Maritime Commission	07.11.05	07.12.05	N/A	07.21.05	07.22.05	**07.22.05**
	***Hernandez, Israel**	Assist. Sec. & Dir. Gen., US & Foreign Commercial Service, DoC	05.26.05	05.26.05	06.16.05	06.23.05	10.07.05	**10.07.05**
	Jeffrey, William Alan	Director, NIST, DOC	05.24.05	05.25.05	06.16.05	06.23.05	07.22.05	**07.22.05**
	Kaveeshwar, Ashok	Administrator, Research and Innov. Tech. Admin., DOT	05.24.05	05.25.05	06.16.05	06.23.05	06.30.05	**06.30.05**
	***Hawley, Edmund S.**	Asst. Sec., Transportation Security Administration, DHS	05.06.05	05.19.05	06.16.05	06.23.05	07.22.05	**07.22.05**
	Sullivan, John J.	General Counsel, DOC	04.26.05	05.09.05	05.18.05	06.23.05	07.22.05	**07.22.05**
	Sheinberg, Phyllis F.	Asst. Sec., Budgets and Programs and CFO, DOT	04.12.05	04.14.05	04.26.05	04.27.05	04.28.05	**04.28.05**
	Cino, Maria	Deputy Secretary, DOT	04.06.05	04.06.05	04.26.05	04.27.05	05.11.05	**05.11.05**
	Sampson, David A.	Deputy Secretary, DOC (Designated Acting on 05.02.05)	04.01.05	04.04.05	05.18.05	06.23.05	07.22.05	**07.22.05**
(Withdrawn on 12.13.05)	Connors, Ellen Engleman	Chairman, National Transportation Safety Board (NTSB)	03.24.05	04.04.05	N/A	N/A	N/A	N/A
	Rosenker, Mark V.	Member, National Transportation Safety Board (NTSB)	03.24.05	04.04.05	11.01.05	11.02.05	12.17.05	**12.17.05**
	Boardman, Joseph H.	Administrator, Federal Railroad Administration, DOT	03.17.05	03.17.05	04.12.05	04.27.05	04.28.05	**04.28.05**
	Griffin, Michael D.	Administrator, NASA	03.11.05	03.14.05	04.12.05	04.13.05	04.13.05	**04.13.05**
	Nord, Nancy Ann	Commissioner, CPSC, 7 yrs. term from 10.27.05	02.28.05	02.28.05	04.12.05	04.27.05	04.28.05	**04.28.05**
	Nord, Nancy Ann	Commissioner, CPSC, for term expiring 10.26.05	02.28.05	02.28.05	04.12.05	04.27.05	04.28.05	**04.28.05**
	Cobey, William	Mem., Brd of Dir., Metro. Wash. Airports Auth.	02.28.05	02.28.05	04.12.05	04.27.05	04.28.05	**04.28.05**
(Recess Appointment: 01.04.06)	Sosa, Enrique J.	Member, Reform Board (Amtrak)	01.24.05	01.24.05				
(Recess Appointment: 01.04.06)	Hall, Floyd	Member, Reform Board (Amtrak)	01.24.05	01.24.05				
	Gutierrez, Carlos M.	Secretary, DOC	01.04.05	01.04.05	01.05.05	01.06.05	01.24.05	**01.24.05**
Energy and Natural Resources	Correll, John Ray	Director, Office of Surface Mining Reclamation &Enforce., DoI	05.16.06	05.16.06				
	Myers, Mark	Director, USGS, DoI	05.03.06	05.03.06				
	***Kempthorne, Dirk**	Secretary, Department of Interior	03.16.06	04.24.06	05.04.06	05.10.06	05.26.06	**05.26.06**
	Moeller, Philip	Member, FERC	03.07.06	03.07.06	06.08.06			
	Wellinghof, Jon	Member, FERC	03.07.06	03.07.06	06.08.06			
	Spurgeon, Dennis R.	Assistant Secretary, Nuclear Energy, DOE	02.13.06	02.13.06	03.09.06	03.15.06	03.27.06	**03.27.06**
	Karsner, Alexander	Assistant Secretary, EERE, DOE	12.21.05	12.21.05	03.09.06	03.15.06	03.16.06	**03.16.06**
	Orbach, Raymond	Under Secretary for Science, DOE	N/A	12.13.05	03.09.06	03.15.06	05.26.06	**05.26.06**
	Bernhardt, David Longly	Solicitor, Department of the Interior	11.17.05	11.18.05	03.09.06	03.15.06		
	Sproat, Edward F.	Director, Civilian Radioactive Waste Management, DOE	09.07.05	09.08.05	11.10.05	11.16.05	05.26.06	**05.26.06**
	Jarrett, Jeffrey D.	Assistant Secretary, Fossil Energy, DOE	08.31.05	09.06.05	11.10.05	11.16.05	12.17.05	**12.17.05**
	***Rispoli, James A.**	Assistant Secretary, Environmental Management, DOE	05.17.05	05.17.05	07.12.05	07.21.05	07.29.05	**07.29.05**

Committee	Name	Position	Intent	Nominated	Hearing	Reported	Floor	Confirmed
	Limbaugh, Mark A.	Assistant Secretary, Water and Science, DOI	05.10.05	05.11.05	07.14.05	07.21.05	07.22.05	**07.22.05**
	Sigal, Jill L.	Asst. Sec., Congressional and Intergovernmental, DOE	05.06.05	05.09.05	07.12.05	07.21.05	07.28.05	**07.28.05**
	Weimer, R. Thomas	Assist. Sec., Policy, Management, and Budget, DOI	05.02.05	05.09.05	07.14.05	07.21.05	12.21.05	**12.21.05**
	Hill, David R.	General Counsel, DOE	04.12.05	04.14.05	07.12.05	07.21.05	07.28.05	**07.28.05**
	Garman, David	Under Secretary, DOE	03.04.05	03.04.05	04.06.05	04.13.05	06.15.05	**06.15.05**
	Sell, Jeffrey Clay	Deputy Secretary, DOE	02.08.05	02.28.05	03.09.05	03.16.05	03.17.05	**03.17.05**
	Scarlett, Patricia Lynn	Deputy Secretary, DOI	02.18.05	02.18.05	03.09.05	03.16.05	11.18.05	**11.18.05**
	Bodman, Samuel W.	Secretary, DOE	01.04.05	01.04.05	01.19.05	01.26.05	01.31.05	**01.31.05**
Environment and Public Works	**Klein, Dale**	Chairman, Nuclear Regulatory Commission (NRC)	04.27.06	04.27.06	05.17.06	05.23.06	05.26.06	**05.26.06**
	O'Neill, Molly A.	Assistant Administrator, Environmental Information, EPA	03.27.06	03.27.06	05.17.06	05.23.06		
	Capka, J. Richard	Administrator, Federal Highway Administration, DoT	03.07.06	03.07.06	04.05.06	04.26.06	05.26.06	**05.26.06**
	Wehrum, William L.	Assistant Administrator, Air and Radiation , EPA	02.27.06	02.27.06	04.05.06	04.26.06		
	Gulliford, James B.	Assistant Administrator, Toxic Substances, EPA	01.17.05	01.18.06	04.05.06	04.26.06		
	DePriest, Donald R.	Member, TVA	12.21.05	12.21.05	02.08.06	02.15.06	03.03.06	**03.03.06**
	Thrailkill, Howard	Member, TVA	12.21.05	12.21.05	02.08.06	02.15.06	03.03.06	**03.03.06**
	Williams, Susan R.	Member, TVA	12.21.05	12.21.05	02.08.06	02.15.06	03.03.06	**03.03.06**
	Bottorff, Dennis	Member, TVA	11.17.05	11.17.05	02.08.06	02.15.06	03.03.06	**03.03.06**
	Duncan, Robert M.	Member, TVA	11.17.05	11.17.05	02.08.06	02.15.06	03.03.06	**03.03.06**
	Sansom, William	Member, TVA	11.17.05	11.17.05	02.08.06	02.15.06	03.03.06	**03.03.06**
(Withdrawn on 12.21.05)	Thrailkill, Howard	Member, TVA	11.17.05	11.17.05	N/A	N/A	N/A	N/A
(Withdrawn on 12.21.05)	Williams, Susan R.	Member, TVA	11.17.05	11.17.05	N/A	N/A	N/A	N/A
	Bracy, Terrence L.	Member, Board of Trustees, Udall Foundation	09.29.05	10.06.05	02.08.06	02.15.06	02.16.06	**02.16.06**
	Gray, Lyons	Chief Financial Officer, EPA	09.06.05	09.06.05	09.22.05	10.06.05	10.07.05	**10.07.05**
	Baruah, Santanu K.	Assist. Sec., Econ. Develop., DOC (Designated Acting on 09.15.05)	08.31.05	09.06.05	09.22.05	10.06.05	12.17.05	**12.17.05**
	McGaffigan, Edward	Member, Nuclear Regulatory Commission (NRC)	07.28.05	07.28.05	09.22.05	10.06.05	10.07.05	**10.07.05**
	Gray, George M.	Assistant Administrator, Research and Development, EPA	07.28.05	07.28.05	09.22.05	10.06.05	10.07.05	**10.07.05**
	Hall, H. Dale	Director, U.S. Fish and Wildlife Services, DOI	07.15.05	07.18.05	09.22.05	10.06.05	10.07.05	**10.07.05**
	Bodine, Susan P.	Assistant Administrator, Solid Waste, EPA	06.28.05	06.28.05	07.14.05	07.20.05	12.17.05	**12.17.05**
	Nakayama, Granta Y.	Assist. Administrator, Enforcement & Compliance Assurance, EPA	06.23.05	06.23.05	07.14.05	07.20.05	07.29.05	**07.29.05**
	Peacock, Marcus	Deputy Administrator, EPA	06.01.05	06.06.05	07.14.05	07.20.05	07.28.05	**07.28.05**
	Johnson, Stephen L.	Administrator, EPA	03.04.05	03.17.05	04.06.05	04.13.05	04.28.05	**04.28.05**
(Recess Appointment: 01.19.05)	**Lyons, Peter B.**	Member, Nuclear Regulatory Commission (NRC)	02.14.05	02.14.05	04.20.05	05.23.06	05.26.06	**05.26.06**
(Recess Appointment: 01.19.05)	**Jaczko, Gregory B.**	Member, Nuclear Regulatory Commission (NRC)	02.14.05	02.14.05	04.20.05	05.23.06	05.26.06	**05.26.06**
	Grisoli, William T.	Member, MS River Commission	02.08.05	02.08.05	04.06.05	04.13.05	04.27.05	**04.27.05**
	Butler, Michael	Member, Board of Trustees, Udall Foundation	01.24.05	01.24.05	04.06.05	04.13.05		
	Rappoport, D. Michael	Member, Board of Trustees, Udall Foundation	01.24.05	01.24.05	04.06.05	04.13.05		
	Riley, Maj. Gen. Don T.	Member & Pres., MS River Commission	01.24.05	01.24.05	04.06.05	04.13.05	04.27.05	**04.27.05**
	Luna, Luis	Assistant Administrator, EPA	01.24.05	01.24.05	04.06.05	04.13.05	04.27.05	**04.27.05**
	Woodley, John Paul	Assistant Secretary of the Army, DOD	01.24.05	01.24.05	04.06.05	04.13.05	05.12.05	**05.12.05**
(Withdrawn on 06.16.05)	Skinner, Thomas V.	Assistant Administrator, EPA	01.24.05	01.24.05	N/A	N/A	N/A	N/A
(Withdrawn on 07.29.05)	Konetzni, Albert Henry	Member, NRC	01.04.05	01.04.05	N/A	N/A	N/A	N/A

Committee	Name	Position	Intent	Nominated	Hearing	Reported	Floor	Confirmed
Finance	Solomon, Eric	Assistant Secretary, Tax Policy, Treasury	05.08.06	05.09.06				
	Cherecwich, Paul	Member, Internal Revenue Service Oversight Board	04.27.06	05.01.06				
	Hammond, Donald V.	Member, Internal Revenue Service Oversight Board	04.27.06	05.01.06				
	West, Catherine G.	Member, Internal Revenue Service Oversight Board	04.27.06	05.01.06				
	Wince-Smith, Deborah	Member, Internal Revenue Service Oversight Board	04.27.06	05.01.06				
	Schwab, Susan	USTR, EOP	04.18.06	05.03.06	05.16.06	05.22.06		
	Basham, W. Ralph	Commissioner, Customs, DHS	01.30.06	01.31.06	04.05.06	05.18.06	05.26.06	**05.26.06**
	Crowder, Richard T.	Chief Agriculture Negotiator, USTR, EOP	11.16.05	11.17.05	12.14.05	12.16.05	12.17.05	**12.17.05**
	Meron, Daniel	General Counsel, HHS	11.15.05	11.17.05				
	Spooner, David	Assistant Secretary, Import Administration, DOC	11.10.05	11.10.05	12.14.05	12.16.05	12.17.05	**12.17.05**
(Recess Appointment: 04.19.06)	Palmer, John L.	Member, Brd of Trust., Fed. Supple. Med. Insurance Trust Fund	11.03.05	11.07.05	N/A	N/A	N/A	N/A
(Recess Appointment: 04.19.06)	Palmer, John L.	Member, Brd of Trust., Fed. Old-Age & Survivors Insur.Trust Fund	11.03.05	11.07.05	N/A	N/A	N/A	N/A
(Recess Appointment: 04.19.06)	Palmer, John L.	Member, Brd of Trust., Fed. Hospital Insurance Trust Fund	11.03.05	11.07.05	N/A	N/A	N/A	N/A
(Recess Appointment: 04.19.06)	Saving, Thomas R.	Member, Brd of Trust., Fed. Supple. Med. Insurance Trust Fund	11.03.05	11.07.05	N/A	N/A	N/A	N/A
(Recess Appointment: 04.19.06)	Saving, Thomas R.	Member, Brd of Trust., Fed. Old-Age & Survivors Insur. Trust Fund	11.03.05	11.07.05	N/A	N/A	N/A	N/A
(Recess Appointment: 04.19.06)	Saving, Thomas R.	Member, Brd of Trust., Fed. Hospital Insurance Trust Fund	11.03.05	11.07.05	N/A	N/A	N/A	N/A
	Schwab, Susan Rasinski	Deputy USTR, EOP	N/A	11.02.05	N/A	11.10.05	11.10.05	**11.10.05**
	Schwab, Susan Rasinski	Deputy USTR, EOP	N/A	10.06.05	10.18.05	10.25.05	10.28.05	**10.28.05**
	Fratto, Antonio	Assistant Secretary, Public Affairs, Treasury	N/A	10.06.05	12.14.05	12.16.05	12.17.05	**12.17.05**
	Bohigian, David Steele	Assistant Secretary, Market Access and Compliance, DOC	N/A	10.06.05	12.14.05	12.16.05	12.17.05	**12.17.05**
	Bhatia, Karan K.	Deputy USTR, EOP	09.13.05	09.15.05	10.18.05	10.25.05	10.28.05	**10.28.05**
	Halpern, James S.	Judge of the United States Tax Court	N/A	09.06.05	10.18.05	10.25.05	10.28.05	**10.28.05**
	Lowery, Clay	Deputy Under Secretary, International Affairs, Treasury	08.23.05	09.06.05	10.18.05	10.25.05	10.28.05	**10.28.05**
	Maupin, John E.	Member, Social Security Advisory Board, SSAB	08.09.05	09.06.05				
	Lavin, Franklin L.	Under Secretary, International Trade, DOC	07.29.05	07.29.05	10.18.05	10.25.05	10.28.05	**10.28.05**
	Ventimiglia, Vincent J.	Assistant Secretary, Legislation, HHS	07.15.05	07.18.05	12.14.05	12.19.05	12.21.05	**12.21.05**
	Fromer, Kevin I.	Deputy Under Secretary, Legislative Affairs, Treasury	06.03.05	06.06.05	07.20.05	07.28.05	07.29.05	**07.29.05**
(Withdrawn on 10.07.05)	Morrison, Philip D.	Assistant Secretary, Tax Policy, Treasury	05.26.05	05.26.05	N/A	N/A	N/A	N/A
	Kimmitt, Robert M.	Deputy Secretary, Treasury	05.03.05	06.29.05	07.20.05	07.29.05	07.29.05	**07.29.05**
	Aranoff, Shara L.	Commissioner, U.S. International Trade Commission	04.27.05	04.27.05	05.24.05	07.29.05	07.29.05	**07.29.05**
	Quarles, Randal	Under Secretary for Domestic Finance, Treasury	04.26.05	05.26.05	07.20.05	07.29.05	07.29.05	**07.29.05**
	Pack, Sandra L.	Assistant Secretary for Management and CFO, Treasury	04.26.05	05.16.05	07.20.05	07.29.05	07.29.05	**07.29.05**
	Johnson, Charles E.	Assist. Secretary for Budget, Technology, Finance, HHS	04.21.05	04.25.05	05.24.05	07.20.05	07.22.05	**07.22.05**
	Portman, Robert J.	USTR, EOP	04.13.05	04.13.05	04.21.05	04.26.05	04.29.05	**04.29.05**
	Azar, Alex M.	Deputy Secretary, HHS	04.12.05	04.19.05	05.24.05	07.20.05	07.22.05	**07.22.05**
	Adams, Timothy D.	Under Secretary, Treasury	04.06.05	04.06.05	05.24.05	07.29.05	07.29.05	**07.29.05**
	DeFrancis, Suzanne C.	Assistant Secretary for Public Affairs, HHS	03.29.05	04.04.05	05.24.05	07.20.05	07.22.05	**07.22.05**
	Levinson, Daniel R.	IG, HHS	01.24.05	01.24.05	02.17.05	04.13.05	06.08.05	**06.08.05**
	Damelin, Harold	IG, Treasury	01.24.05	01.24.05	02.17.05	03.09.05	03.17.05	**03.17.05**
	Wagner, Raymond T.	Member, IRS Oversight Brd., Treas.	01.24.05	01.24.05	02.17.05	03.09.05	03.16.05	**03.16.05**
	Brown, Jeffrey Robert	Member, Social Security Advisory Board, SSAB	01.04.05	01.04.05	12.14.05			

Committee	Name	Position	Intent	Nominated	Hearing	Reported	Floor	Confirmed
	Leavitt, Michael O.	Secretary, HHS	01.04.05	01.04.05	01.19.05	01.25.05	01.26.05	**01.26.05**
Foreign Relations	Hoagland, Richard E.	Ambassador to the Republic of Armenia	05.23.06	05.23.06				
	Sobel, Clifford M.	Ambassador to the Federated Republic of Brazil	05.23.06	05.23.06				
	Brown, Gayleatha	Ambassador to the Republic of Benin, State	05.11.06	05.11.06				
	Coneway, Peter R.	Ambassador to Switzerland, State	05.11.06	05.11.06				
	Rocca, Christina	U.S. Representative to the Conference on Disarmament, State	05.11.06	05.11.06				
	Symington, W. Stuart	Ambassador to the Republic of Djibouti	05.08.06	05.08.06	05.25.06			
	Taylor, William B.	Ambassador to Ukraine, State	05.01.06	05.01.06	05.12.06	05.23.06	05.26.06	**05.26.06**
	Liberi, Dawn M.	Amb. to the Islamic Republic of Mauritania, State	05.01.06	05.01.06				
	Wood, Michael	Ambassador to Sweden, State	05.01.06	05.01.06	05.17.06	05.23.06	05.26.06	**05.26.06**
	Bradtke, Robert A.	Ambassador to the Republic of Croatia, State	04.27.06	04.27.06	05.17.06	05.23.06	05.26.06	**05.26.06**
	Foley, April H.	Ambassador to the Republic of Hungary, State	04.25.06	04.25.06	05.17.06	05.23.06	05.26.06	**05.26.06**
	Jacobson, Tracey Ann	Ambassador to the Republic of Tajikistan, State	04.25.06	04.25.06	05.17.06	05.23.06	05.26.06	**05.26.06**
	Vasquez, Gaddi H.	U.S. Representative to the UN for Food and Agriculture	04.25.06	04.25.06	05.24.06			
	Sullivan, Dan	Assistant Secretary, Economic and Business Affairs, State	04.13.06	04.24.06	05.12.06	05.23.06	05.26.06	**05.26.06**
	Ford, Robert	Ambassador to the Republic of Algeria, State	04.13.06	04.24.06	05.03.06	05.23.06	05.26.06	**05.26.06**
	Rowe, Leslie	Amb. to Papua New Guinea, the Solomon Islands, and Vanuatu	04.13.06	04.24.06				
	Derse, Anne E.	Ambassador to the Azerbaijan Republic	04.13.06	04.24.06	05.12.06	05.23.06	05.26.06	**05.26.06**
	Cloud, John A.	Ambassador to the Republic of Lithuania	04.06.06	04.06.06	05.17.06	05.23.06	05.26.06	**05.26.06**
	Williamson, John Clint	Ambassador at Large for War Crime Issues	04.06.06	04.06.06	05.24.06			
	Bost, Eric	Ambassador to the Republic of South Africa	04.04.06	04.05.06	05.25.06			
	Hughes, Lisa	Ambassador to the Republic of Suriname	04.04.06	04.05.06	05.10.06	05.23.06	05.26.06	**05.26.06**
	Wayne, E. Anthony	Ambassador to Argentina	04.04.06	04.05.06	05.10.06			
	Robinson, David M.	Ambassador to Co-Operative Republic of Guyana	04.04.06	04.05.06	05.10.06	05.23.06	05.26.06	**05.26.06**
	Kirby, Michael	Ambassador to the Republic of Moldova, State	03.16.06	03.27.06	05.17.06	05.23.06	05.26.06	**05.26.06**
	Minton, Mark	Ambassador to Mongolia, State	03.15.06	03.15.06	04.06.06	05.23.06	05.26.06	**05.26.06**
	McCallum, Robert	Ambassador to Australia, State	03.10.06	03.13.06				
	Tichenor, Warren	U.S. Representative to the European Office of the UN	03.07.06	03.15.06	03.28.06	05.23.06	05.26.06	**05.26.06**
	Ranneberger, Michael E.	Ambassador to the Republic of Kenya	03.07.06	03.07.06	05.25.06			
	Godec, Robert F.	Ambassador to the Republic of Tunisia	03.07.06	03.07.06	05.03.06	05.23.06	05.26.06	**05.26.06**
	Staples, George McDad	Director General, Foreign Service, State	03.02.06	03.02.06	03.28.06	05.10.06	05.19.06	**05.19.06**
	Sauerbrey, Ellen R.	Assistant Secretary, Population, Refugees, and Migration, State	N/A	02.10.06				
	Wallace, Roger W.	Member, Brd.of Direct., Inter-Amer. Foundation	N/A	02.10.06				
	Hogan, Nadina	Member, Brd.of Direct., Inter-Amer. Foundation	N/A	02.10.06				
	Gray, C. Boyden	Representative to the European Union, State	N/A	02.10.06				
	Brister, Patricia	U.S. Representative, Economic and Social Council, UN	02.07.06	02.08.06	03.28.06	05.23.06	05.26.06	**05.26.06**
	Chellaraj, Rajkumar	Assistant Secretary, Administration,	01.24.06	01.25.06	03.28.06	05.23.06	05.26.06	**05.26.06**
	Tobias, Randall	Administrator, USAID	01.19.06	02.17.06	03.07.06	03.14.06	03.29.06	**03.29.06**
	Bernanke, Ben S.	U.S. Alternate Governor, International Monetary Fund (IMF)	01.17.05	01.18.06	N/A	02.15.06	02.16.06	**02.16.06**
	Boucher, Richard A.	Assistant Secretary, South Asian Affairs, State	01.17.05	01.18.06	02.16.06	02.16.06	02.17.06	**02.17.06**
	Bliss, Donald T.	U.S. Rep., Council of the International Civil Aviation Organization	01.12.06	01.18.06	N/A	02.15.06	02.16.06	**02.16.06**

Committee	Name	Position	Intent	Nominated	Hearing	Reported	Floor	Confirmed
	Miller, Richard T.	U.S. Representative, Economic and Social Council, UN	01.06.06	01.25.06	03.08.06	03.14.06	03.16.06	**03.16.06**
	Miller, Richard T.	U.S. Alt. Representative, General Assembly, UN	01.06.06	01.25.06	03.08.06	03.14.06	03.16.06	**03.16.06**
	Sanders, Jackie W.	U.S. Alt. Representative, Special Political Affairs, UN	01.06.06	01.18.06	01.25.06	02.15.06	02.16.06	**02.16.06**
	Wallace, Mark D.	U.S. Representative, Management and Reform, UN	01.06.06	01.18.06	01.25.06	03.14.06	03.16.06	**03.16.06**
	Simon, John	Executive Vice President, OPIC	01.04.06	01.18.06	03.08.06	03.14.06	03.16.06	**03.16.06**
	Butenis, Patricia	Amb. to the People's Republic of Bangladesh, State	01.04.06	01.18.06	02.02.06	02.15.06	02.16.06	**02.16.06**
	Grappo, Gary A.	Amb. to the Sultanate of Oman, State	12.13.05	12.13.05	02.02.06	02.15.06	02.16.06	**02.16.06**
	Higgins, Bradford	Assistant Secretary, CFO, State	11.21.05	12.13.05	01.19.06	02.15.06	02.16.06	**02.16.06**
	Higgins, Bradford	Assistant Secretary, Resource Management and CFO, State	11.21.05	12.13.05	01.19.06	02.15.06	02.16.06	**02.16.06**
	McGee, James D.	Amb. to the Union of Comoros, State	N/A	11.18.05	N/A	02.15.06	02.16.06	**02.16.06**
	Michalak, Michael	U.S. Senior Official to the APEC Forum, State	11.16.05	11.18.05	01.31.06	02.15.06	02.16.06	**02.16.06**
	McMurray, Claudia A.	Assist. Sec., Oceans & Intern. Environ. & Scientific Affairs, State	11.15.05	11.17.05	01.19.06	02.15.06	02.16.06	**02.16.06**
	Payne, Donald M.	U.S. Representative, 60th Session, UN General Assembly	11.09.05	11.10.05	N/A	11.18.05	11.18.05	**11.18.05**
	Royce, Edward Randall	U.S. Representative, 60th Session, UN General Assembly	11.09.05	11.10.05	N/A	11.18.05	11.18.05	**11.18.05**
	Ameri, Goli	U.S. Representative, 60th Session, UN General Assembly	11.09.05	11.10.05	N/A	05.23.06	05.26.06	**05.26.06**
	Acklie, Duane	U.S. Representative, 60th Session, UN General Assembly	11.09.05	11.10.05	N/A	05.23.06	05.26.06	**05.26.06**
	O'Brien, Robert C.	U.S. Representative, 60th Session, UN General Assembly	11.09.05	11.10.05	N/A	05.23.06	05.26.06	**05.26.06**
	Sanderson, Janet Ann	Amb. to the Republic of the Haiti, State	11.07.05	11.09.05	01.25.06	02.15.06	02.16.06	**02.16.06**
	Kenney, Kristie Anne	Amb. to the Republic of the Philippines, State	11.03.05	11.07.05	01.31.06	02.15.06	02.16.06	**02.16.06**
	Weisberg, Robert	Amb. to the Republic of the Congo, State	11.03.05	11.07.05	01.25.06	02.15.06	02.16.06	**02.16.06**
	Browning, Steven	Amb. to the Republic of Uganda, State	11.01.05	11.01.05	01.25.06	02.15.06	02.16.06	**02.16.06**
	Jackson, Jeanine	Amb. to the Republic of Burkina Faso, State	11.01.05	11.01.05	02.08.06	02.15.06	02.16.06	**02.16.06**
	Van Voorst, Carol	Amb. to the Republic of Iceland, State	10.27.05	10.28.05	11.09.05	11.18.05	11.18.05	**11.18.05**
	Wilson, Ross	Amb. to the Republic of Turkey, State	10.27.05	10.28.05	11.09.05	11.18.05	11.18.05	**11.18.05**
	Moller, Patricia	Amb. to the Republic of Burundi, State	10.27.05	10.28.05	01.25.06	02.15.06	02.16.06	**02.16.06**
	Ware, Marilyn	Amb. to the Republic of Finland, State	10.26.05	10.26.05	11.09.05	12.14.05	12.17.05	**12.17.05**
	Jacobs, Janice	Amb. to the Republic of Senegal, State	10.26.05	10.26.05	02.08.06	02.15.06	02.16.06	**02.16.06**
	Allen, Bernadette	Amb. to the Republic of Niger, State	10.26.05	10.26.05	01.25.06	02.15.06	02.16.06	**02.16.06**
	Patterson, Anne	Assist. Sec., International Narcotics and Law Enforcement, State	10.19.05	10.19.05	N/A	10.25.05	11.10.05	**11.10.05**
	McKinnon, Mark	Member, Broadcasting Board of Governors	10.17.05	10.17.05				
	Schlicher, Ronald L.	Amb. to the Republic of Cyprus, State	10.14.05	10.17.05	11.09.05	11.18.05	11.18.05	**11.18.05**
	Wolff, Alejandro Daniel	Deputy U.S. Rep., Amb. Rank, Sec. Council, UN, State	10.14.05	10.17.05	11.08.05	11.18.05	11.18.05	**11.18.05**
	Wolff, Alejandro Daniel	Deputy U.S. Rep., Amb. Rank, Sec. Council, UN, State	10.14.05	10.17.05	11.08.05	11.18.05	11.18.05	**11.18.05**
	Bergner, Jeffrey Thoma	Assistant Secretary, Legislative Affairs, State	10.05.05	10.06.05	10.25.05	11.02.05	11.04.05	**11.04.05**
	McCaw, Susan	Amb. to the Republic of Austria, State	10.05.05	10.06.05	10.20.05	10.25.05	10.28.05	**10.28.05**
	Taubman, Nicholas F.	Amb. To Romania, State	10.05.05	10.06.05	10.20.05	10.25.05	10.28.05	**10.28.05**
	Spellings, Margaret	U.S. Rep. for the Gen. Conf. of the UN Ed., Scien., and Cult. Org	09.29.05	09.29.05	N/A	N/A	09.30.05	**09.30.05**
	Frazer, Jendayi Elizabeth	Member, Brd of Directors, African Development Foundation	09.27.05	09.28.05	N/A	10.05.05	10.07.05	**10.07.05**
	Hale, David	Amb. To the Hashemite Kingdom of Jordan, State	09.22.05	09.22.05	10.19.05	10.25.05	10.28.05	**10.28.05**
	Whitney, Benson K.	Amb. To the Republic of Norway, State	09.21.05	09.22.05	10.20.05	10.25.05	10.28.05	**10.28.05**
(Recess Appointment: 08.01.05)	Bolton, John R.	U.S. Rep., UN, State	N/A	09.19.05				
(Recess Appointment: 08.01.05)	Bolton, John R.	U.S. Rep., Amb. Rank, Sec. Council, UN, State	N/A	09.19.05				

Committee	Name	Position	Intent	Nominated	Hearing	Reported	Floor	Confirmed
	Arietti, Michael R.	Amb. to the Republic of Rwanda, State	09.13.05	09.15.05	10.06.05	10.25.05	10.28.05	**10.28.05**
	Martinez, Carmen M.	Amb. to the Republic of Zambia, State	09.09.05	09.13.05	10.06.05	10.25.05	10.28.05	**10.28.05**
	***Gambatesa, Donald A.**	Inspector General, USAID	09.09.05	09.13.05	10.06.05	11.02.05	12.17.05	**12.17.05**
	Vershbow, Alexander R	Amb. to the Republic of Korea, State	08.31.05	09.06.05	09.22.05	10.05.05	10.07.05	**10.07.05**
(Recess Appointment: 01.04.06)	Sauerbrey, Ellen R.	Assistant Secretary, Population, Refugees, and Migration, State	08.31.05	09.06.05	10.25.05			
	Dunn, David B.	Amb. to the Togolese Republic, State	08.25.05	09.06.05	10.06.05	10.25.05	10.28.05	**10.28.05**
	Shannon, Thomas A.	Assistant Secretary, Western Hemisphere Affairs, State	08.16.05	09.06.05	09.21.05	10.05.05	10.07.05	**10.07.05**
	Johnson, Brenda	Amb. to Jamaica, State	08.16.05	09.06.05	09.21.05	10.05.05	10.07.05	**10.07.05**
	Danilovich, John J.	Chief Executive Officer, Millennium Challenge Corporation	08.11.05	09.19.05	09.27.05	10.05.05	10.07.05	**10.07.05**
	Schafer, Jacqueline E.	Assistant Administrator, Econ. Growth, Agric., and Trade, USAID	08.11.05	09.06.05	09.30.05	10.05.05	10.07.05	**10.07.05**
(Withdrawn on 10.17.05)	McKinnon, Mark	Member, Broadcasting Board of Governors	08.09.05	09.06.05	N/A	N/A	N/A	N/A
	Shiner, Josette S.	U.S. Alt. Gov., International Bank for Recon. & Develop., State	07.29.05	07.29.05	N/A	10.05.05	10.07.05	**10.07.05**
	Rooney, Lawrence F.	Amb. to the Holy See, State	07.29.05	07.29.05	09.19.05	10.05.05	10.07.05	**10.07.05**
	McCormick, William	Amb. to New Zealand and Amb. to Samoa, State	07.28.05	07.28.05	09.22.05	10.05.05	10.07.05	**10.07.05**
	Arnall, Roland	Amb. to the Kingdom of the Netherlands, State	07.28.05	07.28.05	10.20.05	11.02.05	02.08.06	**02.08.06**
	Lowenkron, Barry F.	Assist. Sec., Democracy, Human Rights & Labor, State	07.28.05	07.28.05	09.30.05	10.05.05	10.07.05	**10.07.05**
	Hoffman, Alfred	Amb. to Portugal, State	07.27.05	07.27.05	09.19.05	10.05.05	10.07.05	**10.07.05**
	Ricciardone, Francis J.	Amb. to the Arab Republic of Egypt, State	07.22.05	07.25.05	07.27.05	07.29.05	07.29.05	**07.29.05**
	Jones, Richard H.	Amb. to the State of Israel, State	07.22.05	07.25.05	07.27.05	07.29.05	07.29.05	**07.29.05**
(Recess Appointment: 01.17.06)	Gray, C. Boyden	Representative to the European Union, State	07.22.05	07.25.05	09.19.05	10.25.05		
	Dorn, Jennifer L.	Alt. Exec. Director, Inter. Bank for Reconstruction and Develop.	07.22.05	07.25.05	10.06.05	10.25.05	10.28.05	**10.28.05**
	Burns, William J.	Amb. to the Russian Federation, State	07.21.05	07.21.05	07.27.05	07.29.05	07.29.05	**07.29.05**
	Timken, William Rober	Amb. to the Federal Republic of Germany, State	07.19.05	07.20.05	07.27.05	07.29.05	07.29.05	**07.29.05**
	Cason, James C.	Amb. to the Republic of Paraguay, State	07.11.05	07.12.05	10.26.05	11.02.05	11.04.05	**11.04.05**
	Herbold, Patricia L.	Amb. to the Republic of Singapore, State	07.11.05	07.12.05	09.22.05	10.05.05	10.07.05	**10.07.05**
	Langdale, Mark	Amb. to the Republic of Costa Rica, State	06.30.05	06.30.05	09.21.05	10.05.05	10.07.05	**10.07.05**
	Frazer, Jendayi E.	Assistant Secretary, African Affairs, State	06.30.05	06.30.05	07.22.05	07.26.05	07.29.05	**07.29.05**
	Silverberg, Kristen	Assistant Secretary, International Organization Affairs, State	06.29.05	06.29.05	07.22.05	07.26.05	07.29.05	**07.29.05**
	Mosbacher, Robert A.	President, Overseas Private Investment Corporation	06.29.05	06.29.05	09.08.05	10.05.05	10.07.05	**10.07.05**
	Cain, James	Amb. to Denmark, State	06.29.05	06.29.05	07.18.05	07.26.05	07.29.05	**07.29.05**
	Shiner, Josette S.	Under Sec., Econ., Business and Agricultural Affairs, State	06.28.05	06.28.05	07.22.05	07.26.05	07.29.05	**07.29.05**
	Retzer, Michael	Amb. to the United Republic of Tanzania, State	06.28.05	06.28.05	07.21.05	07.26.05	07.29.05	**07.29.05**
	Hillen, John	Assistant Secretary, Political-Military Affairs, State	06.28.05	06.28.05	09.30.05	10.05.05	10.07.05	**10.07.05**
	Milovanovic, Gillian A.	Amb. to the Former Yugoslav Republic of Macedonia, State	06.28.05	06.28.05	07.18.05	07.26.05	07.29.05	**07.29.05**
	Hill, Kent R.	Assistant Administrator, Global Health, USAID	06.23.05	06.23.05	09.30.05	10.05.05	10.07.05	**10.07.05**
	Tuttle, Robert H.	Amb. to the United Kingdom of Great Britain and N. Ireland,	06.09.05	06.09.05	06.29.05	06.30.05	06.30.05	**06.30.05**
	Spogli, Ronald	Amb. to the Italian Republic, State	06.09.05	06.09.05	06.29.05	06.30.05	06.30.05	**06.30.05**
	Crumpton, Henry	Coordinator, Counterterrorism, Amb. at Large, State	06.09.05	06.09.05	07.14.05	07.26.05	07.29.05	**07.29.05**
	Beyrle, John R.	Amb. to the Republic of Bulgaria, State	06.03.05	06.06.05	06.29.05	06.30.05	06.30.05	**06.30.05**
	Ford, Charles A.	Amb. to the Republic of Honduras, State	06.03.05	06.06.05	09.21.05	10.05.05	10.07.05	**10.07.05**
	Peterson, Katherine H.	Amb. to the Republic of Botswana, State	06.03.05	06.06.05	07.21.05	07.26.05	07.29.05	**07.29.05**
	Yovanovitch, Marie L.	Amb. to the Kyrgyz Rupublic, State	06.03.05	06.06.05	06.29.05	06.30.05	06.30.05	**06.30.05**

Committee	Name	Position	Intent	Nominated	Hearing	Reported	Floor	Confirmed
	Eastham, Alan Walter	Amb. to the Republic of Malawi, State	06.01.05	06.06.05	07.21.05	07.26.05	07.29.05	**07.29.05**
	Schulte, Gregory L.	U.S. Representative, Vienna Office of the UN, State	05.26.05	05.26.05	06.15.05	06.22.05	06.24.05	**06.24.05**
	Schulte, Gregory L.	U.S. Representative to the IAEA, State	05.26.05	05.26.05	06.15.05	06.22.05	06.24.05	**06.24.05**
	Neuman, Ronald E.	Ambassador to the Islamic Republic of Afghanistan, State	05.26.05	05.26.05	06.15.05	06.22.05	06.24.05	**06.24.05**
	Boyer, Jan E.	U.S. Alternate Exec. Director, Inter-American Develop. Bank	05.24.05	05.25.05	09.08.05	10.05.05	10.07.05	**10.07.05**
	Tefft, John F.	Amb. to Georgia, State	05.17.05	05.17.05	05.24.05	05.26.05	05.26.05	**05.26.05**
	Jewell, Linda	Amb. to Ecuador, State	05.17.05	05.17.05	05.25.05	05.26.05	05.26.05	**05.26.05**
	Dinger, Larry Miles	Amb. to the Republic of the Fiji Islands, Republic of Nauru,						
		Kingdom of Tonga, Republic of Kiribati, and Tuvalu, Stat	05.13.05	05.16.05	06.21.05	06.22.05	06.24.05	**06.24.05**
	Nuland, Victoria	U.S. Permanent Representative, Council of NATO	05.13.05	05.16.05	05.24.05	05.26.05	05.26.05	**05.26.05**
	Hess, Michael E.	Associate Administrator, Bureau for Democracy, Conflict,						
		and Humanitarian Response, USAID	05.13.05	05.16.05	06.15.05	06.22.05	06.24.05	**06.24.05**
	Trivelli, Paul A.	Amb. to the Republic, Nicaragua, State	05.13.05	05.16.05	05.25.05	05.26.05	05.26.05	**05.26.05**
	Wagner, Anne	Amb. to the Grand Duchy of Luxembourg, State	05.13.05	05.16.05	05.26.05	06.15.05	06.16.05	**06.16.05**
	McCulley, Terence P.	Amb. to Republic of Mali, State	05.13.05	05.16.05	06.08.05	06.15.05	06.16.05	**06.16.05**
	Bridgewater, Pamela	Amb. to Ghana, State	05.11.05	05.11.05	06.08.05	06.15.05	06.16.05	**06.16.05**
	Eaton, William Allan	Amb. to Panama, State	05.10.05	05.11.05	05.25.05	05.26.05	05.26.05	**05.26.05**
	Fore, Henrietta H.	Under Secretary, Management, State	05.10.05	05.11.05	06.09.05	07.26.05	07.29.05	**07.29.05**
	Khalilzad, Zalmay	Amb. to Iraq, State	05.09.05	05.09.05	06.07.05	06.15.05	06.16.05	**06.16.05**
	Derham, James M.	Amb. to the Republic of Guatemala, State	05.06.05	05.09.05	05.25.05	05.26.05	05.26.05	**05.26.05**
	Dieter, Robert Johann	Amb. to Belize, State	05.06.05	05.09.05	05.25.05	06.15.05	06.16.05	**06.16.05**
	Vallee, Rodolphe M.	Amb. to the Slovak Republic, State	05.06.05	05.09.05	05.26.05	06.15.05	06.16.05	**06.16.05**
	Finley, Julie	U.S. Rep., Org. for Sec. and Cooperation in Europe, State	04.27.05	04.28.05	05.24.05	06.15.05	06.16.05	**06.16.05**
	Griffin, Richard J.	Assistant Secretary for Diplomatic Security, State	04.27.05	04.28.05	06.09.05	06.15.05	06.16.05	**06.16.05**
	Griffin, Richard J.	Director, Office of Foreign Missions, State	04.27.05	04.28.05	06.09.05	06.15.05	06.16.05	**06.16.05**
	Wilkins, David Horton	Amb. to Canada, State	04.27.05	04.27.05	05.25.05	05.26.05	05.26.05	**05.26.05**
	Mussomeli, Joseph A.	Amb. to the Kingdom of Cambodia, State	04.27.05	04.28.05	06.21.05	06.22.05	06.24.05	**06.24.05**
	Booth, Donald E.	Amb. to the Republic of Liberia, State	04.27.05	04.28.05	06.08.05	06.15.05	06.16.05	**06.16.05**
	Bordonaro, Molly H.	Amb. to the Republic of Malta, State	04.27.05	04.28.05	05.26.05	06.15.05	06.16.05	**06.16.05**
	Holland, Robert B.	Exec. Director, Inter. Bank for Reconstruction and Develop.	04.21.05	04.25.05	09.08.05	09.22.05	09.22.05	**09.22.05**
	Pierce, Roger Dwayne	Amb. to Republic of Cape Verde, State	04.21.05	04.25.05	06.08.05	06.15.05	06.16.05	**06.16.05**
	Stapleton, Craig	Amb. to France, State	04.12.05	04.14.05	05.24.05	06.15.05	06.16.05	**06.16.05**
	Skoden, Emil M.	Amb. to the State of Brunei Darussalam, State	04.08.05	04.14.05	06.21.05	06.22.05	06.24.05	**06.24.05**
	Aguirre, Eduardo	Amb. to Spain, State	04.08.05	04.14.05	05.24.05	06.15.05	06.16.05	**06.16.05**
	McCormack, Sean Ian	Assistant Secretary, Public Affairs, State	03.24.05	04.04.05	05.26.05	05.26.05	05.26.05	**05.26.05**
(Recess Appointment: 08.01.05)	**Bolton, John R.**	U.S. Rep., UN, State (Returned to POTUS: 7.29.05)	03.17.05	03.17.05	04.11.05	05.12.05	N/A	N/A
(Recess Appointment: 08.01.05)	**Bolton, John R.**	U.S. Rep., Amb. Rank, Sec. Council, UN, State (Returned)	03.17.05	03.17.05	04.11.05	05.12.05	N/A	N/A
	Powell, Dina Habib	Assistant Secretary, Educational and Cultural Affairs, State	03.14.05	04.28.05	05.26.05	06.22.05	06.24.05	**06.24.05**
	Hughes, Karen P.	Under Secretary, Public Diplomacy	03.14.05	06.29.05	07.22.05	07.26.05	07.29.05	**07.29.05**
	Joseph, Robert	Under Sec., Arms Control and International Security, State	03.11.05	03.14.05	04.13.05	05.26.05	05.26.05	**05.26.05**
	Fried, Daniel	Asst. Sec., European Affairs, State	03.08.05	03.08.05	04.13.05	04.28.05	04.28.05	**04.28.05**
	Boschwitz, Rudolph E.	U.S. Rep., Human Rights Comm., Econ. and Soc. Council, UN	03.04.05	03.04.05	03.15.05	03.15.05	03.17.05	**03.17.05**

Committee	Name	Position	Intent	Nominated	Hearing	Reported	Floor	Confirmed
	Hill, Christopher R.	Asst. Sec., E. Asian and Pac. Affairs, State	03.04.05	03.04.05	03.15.05	03.15.05	03.17.05	**03.17.05**
	Hanley, Christopher J.	Member, Board of Directors, OPIC	02.28.05	02.28.05	N/A	06.15.05	06.16.05	**06.16.05**
	Welch, C. David	Asst. Sec., Near East. Affairs, State	02.14.05	02.14.05	03.11.05	03.15.05	03.17.05	**03.17.05**
	Burns, R. Nicholas	Under Sec., Political Affairs, State	02.14.05	02.14.05	03.11.05	03.15.05	03.17.05	**03.17.05**
	Bellinger, John B.	Legal Adviser, State	02.14.05	02.14.05	03.11.05	03.15.05	03.15.05	**04.06.05**
(Withdrawn on 11.01.05)	Noreiga, Roger F.	Member, Brd.of Direct., Inter-Amer. Foundation(Renom 01.04.05)	02.14.05	02.14.05	N/A	N/A	N/A	N/A
(Recess Appointment: 01.19.05)	Franco, Adolfo A.	Member, Brd.of Direct., Inter-Amer. Foundation(Renom 01.04.05)	02.14.05	02.14.05				
	Zoellick, Robert B.	Deputy Secretary, State	02.10.05	02.10.05	02.15.05	02.15.05	02.16.05	**02.16.05**
	Schieffer, John Thomas	Amb., Extraordinary & Plenipotentiary to Japan, State	01.24.05	01.24.05	03.15.05	03.15.05	03.17.05	**03.17.05**
	DeTrani, Joseph R.	Amb. Rank, Special Envoy for 6 Party Talks	01.24.05	01.24.05	03.15.05	03.15.05	03.17.05	**03.17.05**
	Balton, David B.	Amb. Rank, Dep. Asst. Sec., Ocean/Fisheries, State	01.24.05	01.24.05	03.15.05	03.15.05	03.16.05	**03.16.05**
	Snyder, Jay T.	Member, U.S. Advisory Comm. on Public Dip.	01.24.05	01.24.05	N/A	06.15.05	06.16.05	**06.16.05**
	Vaughn, Jack	Member, Brd.of Direct., Inter-Amer. Foundation	01.24.05	01.24.05				
(Recess Appointment: 01.04.06)	Wallace, Roger W.	Member, Brd.of Direct., Inter-Amer. Foundation	01.24.05	01.24.05				
	Plasencia, Jorge A.	Member, Advisory Board for Cuba Broadcasting	01.24.05	01.24.05	N/A	06.15.05	06.16.05	**06.16.05**
	Tomlinson, Kenneth Y.	Member, Broadcasting Board of Governors	01.24.05	01.24.05				
	Tomlinson, Kenneth Y.	Chairman, Broadcasting Board of Governors	01.24.05	01.24.05				
	Hirschberg, D. Jeffrey	Member, Broadcasting Board of Governors	01.24.05	01.24.05				
(Recess Appointment: 01.04.06)	Hogan, Nadina	Member, Brd.of Direct., Inter-Amer. Foundation	01.24.05	01.24.05				
	Krongard, Howard J.	IG, State	01.24.05	01.24.05	03.15.05	03.15.05	04.13.05	**04.27.05**
	Rice, Condoleezza	Secretary, State	01.04.05	01.04.05	1.18-19.05	01.20.05	01.26.05	**01.26.05**
HELP	Dougherty, Elizabeth	Member, National Mediation Board	05.24.06	05.25.06				
	Vaughn, John R.	Member, National Council on Disability	05.08.06	05.09.06				
	Carlson, Victoria	Member, National Council on Disability	05.08.06	05.09.06				
	Colley, Chad	Member, National Council on Disability	05.08.06	05.09.06				
	Mattheiss, Lisa	Member, National Council on Disability	05.08.06	05.09.06				
	Justesen, Troy R.	Assistant Secretary, Vocational and Adult Ed., Education	05.08.06	05.08.06				
	Berger, Katherine	Member, National Museum and Library Services Board	05.03.06	05.05.06				
	Brosius, Karen	Member, National Museum and Library Services Board	05.03.06	05.05.06				
	Miaoulis, Ioannis	Member, National Museum and Library Services Board	05.03.06	05.05.06				
	Pickett, Sandra	Member, National Museum and Library Services Board	05.03.06	05.05.06				
	Orr-Cahall, Christina	Member, National Museum and Library Services Board	05.03.06	05.05.06				
	Starr, Kevin Owen	Member, National Museum and Library Services Board	05.03.06	05.05.06				
	Warder, Lawrence A.	CFO, Department of Education	04.25.06	04.25.06				
	Cooper, Ronald	General Counsel, EEOC	03.27.06	03.27.06				
	Tredick, Peter	Member, National Mediation Board	03.27.06	03.27.06				
	Hoglander, Harry	Member, National Mediation Board	03.27.06	03.27.06				
	von Eshenbach, Andrew	Commissioner, FDA, HHS	03.15.06	03.15.06				
	Stagg, J.C.A.	Member, Brd. of Trust., James Madison Mem. Fellowship Found.	03.13.06	03.13.06	N/A	05.17.06	05.19.06	**05.19.06**
	Chiles, Jonann E.	Member, Brd. Of Directors, Legal Services Corporation	03.13.06	03.13.06				
	Bridges, Jerry Gayle	CFO, Corporation for National and Community Service	03.07.06	03.07.06	N/A	05.17.06	05.19.06	**05.19.06**

Committee	Name	Position	Intent	Nominated	Hearing	Reported	Floor	Confirmed
	Kirsanow, Peter N.	Member, National Labor Relations Board	N/A	02.10.06				
	Schaumber, Peter	Member, National Labor Relations Board	N/A	02.10.06				
	Meisburg, Ronald E.	General Counsel, National Labor Relations Board	N/A	02.10.06				
	Rosenfeld, Arthur F.	Director, Federal Mediation and Conciliation Service	N/A	02.10.06				
	Walsh, Dennis P.	Member, National Labor Relations Board	N/A	02.10.06				
	Goldsmith, Stephen	Member, Brd.of Direct., CNCS	N/A	02.10.06				
	DeCamp, Paul	Administrator, Wage and Hour Division, DoL	01.30.06	01.31.06				
	Juaristi, Vince J.	Member, Brd.of Direct., CNCS	12.21.05	12.21.05	N/A	05.17.06	05.19.06	**05.19.06**
(Recess Appointment: 01.04.06)	Goldsmith, Stephen	Member, Brd.of Direct., CNCS	12.19.05	12.20.05				
	Clark, Michell C.	Assistant Secretary, Management, Education	12.13.05	12.13.05	N/A	03.08.06	03.13.06	**03.13.06**
	Radice, Anne-Imelda	Director, Institute of Museum and Library Services	12.13.05	12.13.05	N/A	03.08.06	03.13.06	**03.13.06**
(Recess Appointment: 01.04.06)	Kirsanow, Peter N.	Member, National Labor Relations Board	11.15.05	11.17.05				
	Silver, Ron	Member, United States Institute of Peace	10.06.05	10.06.05				
	Van Rest, Judy	Member, United States Institute of Peace	10.06.05	10.06.05				
	Singleton, Sarah M.	Member, Brd. Of Directors, Legal Services Corporation	09.29.05	10.06.05	N/A	03.08.06	03.13.06	**03.13.06**
	Elshtain, Jean B.	Member, National Council on the Humanities	09.29.05	10.17.05	N/A	03.08.06	03.13.06	**03.13.06**
	Guelzo, Allen C.	Member, National Council on the Humanities	09.29.05	10.17.05	N/A	03.08.06	03.13.06	**03.13.06**
(Withdrawn on 01.18.06)	Hickok, Eugene	Member, National Council on the Humanities	09.29.05	10.17.05	N/A	N/A	N/A	N/A
	Talbert, Kent D.	General Counsel, Education	09.27.05	09.28.05	N/A	05.17.06	05.19.06	**05.19.06**
	Thompson, Horace A.	Member, Occupational Safety and Health Review Commission	09.27.05	09.28.05	N/A	05.17.06	05.19.06	**05.19.06**
(Recess Appointment: 08.31.05)	Schaumber, Peter	Member, National Labor Relations Board	N/A	09.19.05				
	Stickler, Richard	Assistant Secretary, Mine Safety and Health, DOL	09.15.05	09.15.05	01.31.06	03.08.06		
	Foulke, Edwin G.	Assistant Secretary, Occupational Safety and Health, DOL	09.15.05	09.15.05	01.31.06	03.08.06	03.13.06	**03.13.06**
	Hofflund, Mark	Member, National Council on the Arts	07.29.05	07.29.05	N/A	10.19.05	10.21.05	**10.21.05**
	Earp, Naomi C.	Member, Equal Employment Opportunity Commission (Reapp.)	N/A	07.29.05	N/A	10.19.05	10.21.05	**10.21.05**
	Griffin, Christine M.	Member, Equal Employment Opportunity Commission	07.28.05	07.28.05	N/A	10.19.05	10.21.05	**10.21.05**
(Recess Appointment: 04.19.06)	Madras, Bertha K.	Dep. Director, Demand Reduction, National Drug Control Policy	07.27.05	07.27.05	N/A	10.19.05	N/A	N/A
	Schneider, Mark S.	Commissioner, Education Statistics, Education	07.27.05	07.27.05	N/A	10.19.05	10.21.05	**10.21.05**
	Ashworth, Sandra F.	Mem., National Commission on Libraries & Information Science	07.27.05	07.27.05	N/A	10.19.05	10.21.05	**10.21.05**
	Cellucci, Jan	Mem., National Commission on Libraries & Information Science	07.27.05	07.27.05	N/A	10.19.05	10.21.05	**10.21.05**
	Rivers, Sherry D.	Mem., National Commission on Libraries & Information Science	07.27.05	07.27.05	N/A	10.19.05	10.21.05	**10.21.05**
(Recess Appointment: 01.04.06)	Rosenfeld, Arthur F.	Director, Federal Mediation and Conciliation Service	07.21.05	07.21.05				
	Cole, Bruce	Chairperson, National Endowment for the Humanities	07.15.05	07.18.05	N/A	11.18.05	12.17.05	**12.17.05**
(Recess Appointment: 01.04.06)	Meisburg, Ronald E.	General Counsel, National Labor Relations Board	06.29.05	06.29.05				
	Agwunobi, John O.	Assistant Secretary, Health, HHS	06.29.05	06.29.05	N/A	10.19.05	12.17.05	**12.17.05**
(Recess Appointment: 08.31.05)	**Schaumber, Peter**	Member, National Labor Relations Board	06.29.05	06.29.05	N/A	N/A	N/A	N/A
	Halaska, Terrell	Assistant Secretary, Congressional Affairs, Education	06.29.05	06.29.05	N/A	07.27.05	07.28.05	**07.28.05**
	Monroe, Stephanie	Assistant Secretary, Civil Rights, Education	06.23.05	06.23.05	N/A	12.14.05	12.17.05	**12.17.05**
	Johnson, Henry Louis	Assistant Secretary, Elementary and Secondary Education, Ed	06.01.05	06.06.05	N/A	07.27.05	07.28.05	**07.28.05**
	Olsen, Kathie L.	Deputy Director, National Science Foundation	05.24.05	05.25.05	N/A	07.21.05	07.22.05	**07.22.05**
	Luce, Tom	Assistant Secretary, Planning, Eval., and Policy Develop., Education	05.20.05	05.23.05	N/A	06.29.05	06.30.05	**06.30.05**
	Holen, Arlene	Member, Federal Mine Safety and Health Review Commission	05.20.05	05.23.05	N/A	03.08.06		

Committee	Name	Position	Intent	Nominated	Hearing	Reported	Floor	Confirmed
	***Ciccolella, Charles S.**	Assistant Secretary, Veterans' Employment and Training, DOL	05.17.05	05.17.05	N/A	07.29.05	07.29.05	**07.29.05**
	Sullivan, Kevin F.	Assistant Secretary, Communications and Outreach, Education	04.28.05	04.28.05	N/A	07.27.05	07.28.05	**07.28.05**
(Recess Appointment: 01.17.06)	Walsh, Dennis P.	Member, National Labor Relations Board	04.27.05	04.27.05				
	Simon, Raymond	Deputy Secretary, Education	04.15.05	04.15.05	N/A	05.18.05	05.26.05	**05.26.05**
	Dolan, Michael	Member, Brd.of Direct., CNCS	03.29.05	04.04.05				
(Withdrawn on 04.06.06)	Duncan, Robert M.	Member, Brd.of Direct., CNCS	03.29.05	04.04.05	N/A	N/A	N/A	N/A
	Wang, Kim	Mem., Nat. Museum and Library Services Board	03.11.05	03.14.05	N/A	05.25.05	05.26.05	**05.26.05**
	Crawford, Lester M.	Commissioner, Food & Drugs, HHS	02.15.05	02.15.05	03.17.05	06.20.05	07.18.05	**07.18.05**
(Withdrawn on 12.13.05)	*Flippen, Edward L.	IG, Corporation for Nat'l and Community Services	01.24.05	02.10.05	03.09.05	03.09.05	N/A	N/A
	Ruch, Charles P.	Member, Brd. of Trustees, Barry Goldwater						
		Scholarship & Excellence in Ed. Foundation	01.24.05	01.24.05	N/A	05.25.05	05.26.05	**05.26.05**
	Meisburg, Ronald E.	Member, National Labor Relations Board (Withdrawn)	01.24.05	01.24.05	N/A	N/A	N/A	N/A
	Perdue, George	Member, Brd. of Trust., James Madison Mem. Fellowship Found.	01.24.05	01.24.05	N/A	03.08.06	03.13.06	**03.13.06**
	Phillips, Bernice	Member, Brd. of Directors, Legal Services Corp.	01.24.05	01.24.05	N/A	07.27.05	07.28.05	**07.28.05**
	Fuentes, Thomas A.	Member, Brd. of Directors, Legal Services Corp.	01.24.05	01.24.05	N/A	07.27.05	07.28.05	**07.28.05**
	Robinson, Harry	Member, National Museum Services Board	01.24.05	01.24.05	N/A	05.25.05	05.26.05	**05.26.05**
	Ramey, Craig T.	Member, Brd. Of Directors, Nat'l Brd. for Ed. Sciences	01.24.05	01.24.05	N/A	03.08.06	03.13.06	**03.13.06**
	Greene, A. Wilson	Mem., Nat. Museum and Library Services Board	01.24.05	01.24.05	02.10.05	02.10.05	02.14.05	**02.14.05**
	Strauch, Katrina P.	Mem., Nat. Museum and Library Services Board	01.24.05	01.24.05	02.10.05	02.10.05	02.14.05	**02.14.05**
	Spellings, Margaret	Secretary, Education	01.04.05	01.04.05	01.06.05	01.06.05	01.20.05	**01.20.05**
Homeland Security and Governmental Affairs	Blackburne-Rigsby, Anna	Associate Judge for the DC Court of Appeals	05.25.06	05.25.06				
	Thompson, Phyllis	Associate Judge for the DC Court of Appeals	05.25.06	05.25.06				
	Williams, Ellen C.	Governor, United States Postal Service	05.08.06	05.09.06				
	***Portman, Rob**	Director, OMB	04.18.06	04.27.06	05.17.06	05.22.06	05.26.06	**05.26.06**
	Denett, Paul	Administrator, Federal Procurement Policy, OMB	04.17.06	04.24.06				
	Paulison, R. David	Under Secretary, Federal Emergency Management, DHS	04.06.06	04.06.06	05.24.06	05.25.06	05.26.06	**05.26.06**
	Doan, Lurita Alexis	Administrator, General Services Administration (GSA)	04.06.06	04.06.06	05.22.06	05.25.06	05.26.06	**05.26.06**
	Barnett, Mickey D.	Governor, United States Postal Service	03.02.06	03.02.06				
	Tobin, Katherine C.	Governor, United States Postal Service	03.02.06	03.02.06				
	Cusick, Robert I.	Director, Office of Government Ethics	02.13.06	02.13.06	05.18.06	05.22.06	05.26.06	**05.26.06**
	Henke, Tracy A.	Director, State and Local Govt., Coordination & Preparedness, DHS	N/A	02.10.06				
	Myers, Julie L.	Assist. Sec., Bureau of Immigration and Customs Enforcement, DHS	N/A	02.10.06				
	Norquist, David L.	CFO, DHS	01.17.06	01.18.06	05.08.06	05.22.06	05.26.06	**05.26.06**
	Gray, S. Pamela	Judge of the D.C. Superior Court	01.11.06	01.25.06				
	Dhillon, Uttam	Director, Counternarcotics Enforcement, DHS	11.10.05	11.10.05	03.31.06	05.02.06	05.12.06	**05.12.06**
	Dalton, Carol A.	Associate Judge of the D.C. Superior Court	N/A	11.09.05				
	Acton, Mark	Commissioner, Postal Rate Commission	11.03.05	11.07.05	03.31.06	05.02.06		
	***Gambatesa, Donald A.**	Inspector General, USAID	N/A	N/A	N/A	12.14.05	12.17.05	**12.17.05**
	Foresman, George W.	Under Secretary, Information & Infrastructure Protection, DHS	10.21.05	10.21.05	12.08.05	12.15.05	12.17.05	**12.17.05**
	***Opfer, George J.**	Inspector General, Veterans Affairs	N/A	10.18.05	N/A	11.07.05	11.10.05	**11.10.05**
(Recess Appointment: 01.04.06)	Henke, Tracy A.	Director, State and Local Govt., Coordination & Preparedness, DHS	07.13.05	07.14.05	12.08.05			

Committee	Name	Position	Intent	Nominated	Hearing	Reported	Floor	Confirmed
	Baker, Stewart A.	Assistant Secretary, Policy, DHS	07.13.05	07.14.05	09.15.05	09.22.05	10.07.05	**10.07.05**
(Recess Appointment: 01.04.06)	*Myers, Julie L.	Assist. Sec., Bureau of Immigration and Customs Enforcement, DHS	06.29.05	06.29.05	09.15.05	10.07.05		
	Thorson, Eric M.	Inspector General, Small Business Administration	06.28.05	06.28.05	03.01.06	03.29.06	03.31.06	**03.31.06**
	Kiko, Colleen Duffy	General Counsel, FLRA	06.23.05	06.23.05	09.13.05	09.22.05	10.07.05	**10.07.05**
	Rose, Mary M.	Member, Merit Systems Protection Board	06.23.05	06.23.05	09.13.05	12.15.05	12.17.05	**12.17.05**
	Fisher, John R.	Assoc. Judge of the DC Court of Appeals	N/A	06.06.05	09.13.05	09.22.05	10.07.05	**10.07.05**
	***Hawley, Edmund S.**	Asst. Sec., Transportation Security Administration, DHS	05.06.05	05.19.05	07.18.05	07.21.05	07.22.05	**07.22.05**
	Skinner, Richard L.	Inspector General, DHS	04.28.05	04.28.05	07.18.05	07.21.05	07.28.05	**07.28.05**
	Perry, Philip J.	General Counsel, DHS	03.29.05	04.04.05	05.19.05	05.25.05	06.08.05	**06.08.05**
	Springer, Linda M.	Director, OPM	03.18.05	04.04.05	06.15.05	06.22.05	06.24.05	**06.24.05**
	Combs, Linda M.	Controller, Fed. Finan. Management, OMB, EOP	02.28.05	02.28.05	05.25.05	06.22.05	06.24.05	**06.24.05**
	Jackson, Michael	Deputy Secretary, DHS	02.18.05	02.18.05	03.09.05	03.09.05	03.10.05	**03.10.05**
	Anderson, Jennifer M.	Assoc. Judge of the Superior Court of DC	02.14.05	02.14.05				
	Cordero, Laura A.	Assoc. Judge of the Superior Court of DC	02.14.05	02.14.05	06.15.05	06.22.05	06.24.05	**06.24.05**
	McKenna, Juliet JoAnn	Assoc. Judge of the Superior Court of DC	02.14.05	02.14.05	09.13.05	09.22.05	10.07.05	**10.07.05**
	Kramer, A. Noel Anketell	Assoc. Judge of the DC Court of Appeals	02.14.05	02.14.05	06.15.05	06.22.05	06.24.05	**06.24.05**
	Chertoff, Michael	Secretary, DHS	01.31.05	01.31.05	02.02.05	02.07.05	02.15.05	**02.15.05**
	Weinstein, Allen	US Archivist, National Archives and Records Administration	01.24.05	01.24.05	02.07.05	02.07.05	02.10.05	**02.10.05**
(Withdrawn on 12.13.05)	*Flippen, Edward L.	IG, Corporation for Nat'l and Community Services	01.24.05	02.10.05	03.09.05	03.09.05	N/A	N/A
	Conboy, Stephen T.	U.S. Marshal, D.C. Superior Court	01.24.05	01.24.05				
	Giuliano, Louis J.	Gov., US Postal Service, term expiring 12.08.05	01.24.05	01.24.05	05.19.05	05.25.05	06.15.05	**06.15.05**
	Giuliano, Louis J.	Gov., US Postal Service, term expiring 12.08.14	01.24.05	01.24.05	05.19.05	05.25.05	06.15.05	**06.15.05**
	Hammond, Tony	Commissioner, Postal Rate Commission	01.24.05	01.24.05	05.19.05	05.25.05	05.26.05	**05.26.05**
	Gallagher, Carolyn	Gov., US Postal Service	01.24.05	01.24.05	05.19.05	05.25.05	06.15.05	**06.15.05**
	Miller, Brian David	IG, GSA	01.24.05	01.24.05	07.18.05	07.21.05	07.22.05	**07.22.05**
	Damelin, Harold	IG, Treasury	01.24.05	01.24.05	02.17.05	03.09.05	03.17.05	**03.17.05**
	Levinson, Daniel R.	IG, HHS	01.24.05	01.24.05	02.17.05	04.13.05	06.08.05	**06.08.05**
	Krongard, Howard J.	IG, State	01.24.05	01.24.05	03.15.05	03.15.05	04.13.05	**04.27.05**
Judiciary	Jackley, Martin J.	U.S. Attorney for the District of South Dakota	N/A	05.18.06				
	Moore, Kimberly Ann	U.S. Circuit Judge for the Federal Circuit	N/A	05.18.06				
	Shepherd, Bobby E.	U.S. Circuit Judge for the Eighth Circuit	N/A	05.18.06				
	Besosa, Francisco Augusto	U.S. District Judge for the District of Puerto Rico	N/A	05.16.06				
	Anderson, Thomas D.	U.S. Attorney for the District of Vermont	N/A	05.11.06				
	Gorsuch, Neil M.	U.S. Circuit Judge for the Tenth Circuit	N/A	05.10.06				
	Baker, Valerie L.	U.S. District Judge for the Central District of CA	N/A	05.04.06				
	Holmes, Jerome A.	U.S. Circuit Judge for the Tenth Circuit	N/A	05.04.06				
	Rosenberg, Charles P.	U.S. Attorney for the E. District of VA	N/A	05.04.06				
	Tydingco-Gatewood, Frances	Judge for the District Court of Guam	N/A	04.25.06				
	Gelpi, Gustavo Antonio	U.S. District Judge for the District of Puerto Rico	N/A	04.24.06				
	Gutierrez, Philip S.	U.S. District Judge for the Central District of California	N/A	04.24.06				
	Jordan, Daniel Porter	U.S. District Judge for the S. District of MS	N/A	04.24.06				

Committee	Name	Position	Intent	Nominated	Hearing	Reported	Floor	Confirmed
	Peterson, Erik C.	U.S. Attorney for the W. District of WI	N/A	04.24.06	N/A	05.25.06	05.26.06	**05.26.06**
	Orton, Gary D.	U.S. Marshal for the District of Nevada	N/A	03.30.06	N/A	05.25.06	05.26.06	**05.26.06**
	*Wainstein, Kenneth L.	Assistant Attorney General, National Security Division, DOJ	03.13.06	03.13.06	05.02.06			
	Smith, Patrick Carroll	U.S. Marshal for W. District of N. Carolina	N/A	02.27.06	N/A	04.27.06	05.12.06	**05.12.06**
	Junker, Timothy A.	U.S. Marshal for N. District of Iowa	N/A	02.27.06	N/A	04.27.06	05.12.06	**05.12.06**
	Kustoff, David F.	U.S. Attorney for the W. District of TN	N/A	02.17.06	N/A	03.16.06	03.16.06	**03.16.06**
	Richter, John Charles	U.S. Attorney for the W. District of OK	N/A	02.17.06		03.09.06	03.13.06	**03.13.06**
	Thaper, Amul R.	U.S. Attorney for the E. District of KY	N/A	02.17.06	N/A	03.09.06	03.13.06	**03.13.06**
(Withdrawn on 05.04.06)	Holmes, Jerome A.	U.S. District Judge for the N. District of OK	N/A	02.14.06	N/A	N/A	N/A	N/A
	Smith, Milan D.	U.S. Circuit Judge for the Ninth Circuit	N/A	02.14.06	04.25.06	05.04.06	05.16.06	**05.16.06**
	Whitney, Frank D.	U.S. District Judge for the W. District of NC	N/A	02.14.06	05.24.06			
	DeGabrielle, Donald J.	U.S. Attorney for the Southern District of TX	N/A	02.13.06	N/A	03.09.06	03.13.06	**03.13.06**
	Ikuta, Sandra Segal	U.S. Circuit Judge for the Ninth Circuit	N/A	02.08.06	05.02.06	05.25.06		
	Wallace, Michael B.	U.S. Circuit Judge for the Fifth Circuit	N/A	02.08.06				
	Tamargo, Mauricio J.	Chairman, Foreign Claims Settlement Commission, DoJ	02.03.06	02.06.06	N/A	03.09.06	03.13.06	**03.13.06**
	Sedgwick, Jeffrey	Director, Bureau of Justice Statistics, DoJ	01.30.06	01.31.06	03.14.06	03.30.06	03.31.06	**03.31.06**
	Bradbury, Steven G.	Assistant Attorney General, Legal Counsel, DOJ	N/A	01.25.06				
	Kavanaugh, Brett M.	U.S. Circuit Judge for the DC Circuit	N/A	01.25.06	05.09.06	05.11.06	05.26.06	**05.26.06**
	Bryant, Vanessa Lynne	U.S. District Judge for the District of Connecticut	N/A	01.25.06				
	Bumb, Renee Marie	U.S. District Judge for the District of New Jersey	N/A	01.25.06	04.25.06	05.04.06		
	Chagares, Michael A.	U.S. Circuit Judge for the Third Circuit	N/A	01.25.06	03.14.06	03.30.06	04.04.06	**04.04.06**
	Cogan, Brian M.	U.S. District Judge for the E. District of NY	N/A	01.25.06	03.29.06	04.27.06	05.04.06	**05.04.06**
	Golden, Thomas M.	U.S. District Judge for the E. District of PA	N/A	01.25.06	03.29.06	04.27.06	05.04.06	**05.04.06**
	Guilford, Andrew J.	U.S. District Judge for the Central District of California	N/A	01.25.06	05.24.06			
	Hillman, Noel Lawerence	U.S. District Judge for the District of New Jersey	N/A	01.25.06	04.25.06	05.04.06		
	Miller, Gray Hampton	U.S. District Judge for the S. District of Texas	N/A	01.25.06	03.14.06	03.30.06	04.25.06	**04.25.06**
	Wigenton, Susan Davis	U.S. District Judge for the District of New Jersey	N/A	01.25.06	04.25.06	05.04.06	05.26.06	**05.26.06**
	Freeman, Sharee M.	Director, Community Relations Service, DoJ	12.19.05	12.20.05	03.14.06	03.30.06	03.31.06	**03.31.06**
	Barrett, Michael Ryan	U.S. District Judge for the S. District of Ohio	N/A	12.16.05	03.29.06	04.27.06	05.01.06	**05.01.06**
	Lloyd, Reginald I.	U.S. Attorney for the District of South Carolina	N/A	12.16.05	N/A	02.16.06	02.17.06	**02.17.06**
	Smith, Norman Randy	U.S. Circuit Judge for the Ninth Circuit	N/A	12.16.05	03.01.06	05.04.06		
	Flynn, Terrance P.	U.S. Attorney for the W. District of New York	N/A	12.15.05	N/A	03.02.06	03.13.06	**03.13.06**
	Larson, Stephen G.	U.S. District Judge for the Central District of California	N/A	12.15.05	02.15.06	03.02.06	03.16.06	**03.16.06**
	Schiltz, Patrick Joseph	U.S. District Judge for the District of Minnesota	N/A	12.14.05	03.01.06	03.30.06	04.26.06	**04.26.06**
	Zouhary, Jack	U.S. District Judge for the N. District of Ohio	N/A	12.14.05	02.15.06	03.02.06	03.16.06	**03.16.06**
	Gordon, Leo Maury	Judge, United States Court of International Trade	N/A	11.10.05	02.07.06	02.16.06	03.13.06	**03.13.06**
	King, Stephen C.	Member, U.S. Foreign Claims Settlement Commission, DOJ	11.09.05	11.10.05	N/A	02.16.06	02.17.06	**02.17.06**
	Alito, Samuel A	Associate Justice, U.S. Supreme Court	10.31.05	11.10.05	01.09.06	01.24.06	01.31.06	**01.31.06**
	Delgado-Colon, Aida	U.S. District Judge for the District of Puerto Rico	N/A	10.25.05	02.07.06	02.16.06	03.06.06	**03.06.06**
	Clark, John F.	Director, United States Marshals Service, DOJ	10.21.05	10.21.05	02.15.06	03.16.06	03.16.06	**03.16.06**
(Designated Acting on 10.21.05)	**McNulty, Paul J.**	Deputy Attorney General, DOJ	10.21.05	11.09.05	02.02.06	02.16.06	03.16.06	**03.16.06**
	Vitaliano, Eric Nicholas	U.S. District Judge for the E. District of NY	N/A	10.07.05	11.01.05	11.17.05	12.21.05	**12.21.05**

Committee	Name	Position	Intent	Nominated	Hearing	Reported	Floor	Confirmed
(Withdrawn on 10.28.05)	Miers, Harriet Ellan	Associate Justice, U.S. Supreme Court	10.03.05	10.07.05	N/A	N/A	N/A	N/A
(Withdrawn on 03.07.06)	*Payne, James Hardy*	U.S. Circuit Judge for the Tenth Circuit	N/A	09.29.05	N/A	N/A	N/A	N/A
	Batten, Timothy C.	U.S. District Judge for the N. District of GA	N/A	09.28.05	02.07.06	02.16.06	03.06.06	**03.06.06**
	DuBose, Kristi	U.S. District Judge for the S. District of AL	N/A	09.28.05	11.15.05	11.17.05	12.21.05	**12.21.05**
	Johnston, Thomas E.	U.S. District Judge for the S. District of WV	N/A	09.28.05	02.07.06	02.16.06	03.06.06	**03.06.06**
	Kendall, Virginia Mary	U.S. District Judge for the N. District of IL	N/A	09.28.05	11.15.05	11.17.05	12.21.05	**12.21.05**
	Watkins, W. Keith	U.S. District Judge for the Middle District of AL	N/A	09.28.05	11.15.05	11.17.05	12.21.05	**12.21.05**
(Recess Appointment: 08.31.05)	Fisher, Alice S.	Assistant Attorney General for Criminal Division, DOJ	N/A	09.19.05				
	Van Tatenhove, Gregory	U.S. District Judge for the E. District of KY	N/A	09.13.05	11.01.05	11.17.05	12.21.05	**12.21.05**
	Roberts, John G.	Chief Justice, U.S. Supreme Court	09.05.05	09.06.05	09.12.05	09.22.05	09.29.05	**09.29.05**
	Gonzalez, Emilio T.	Director, Bureau of Citizenship and Immigration Services, DHS	08.31.05	09.06.05	10.18.05	11.17.05	12.21.05	**12.21.05**
(Designated Acting on 09.22.05)	**Barnett, Thomas O.**	Assistant Attorney General, Anti-Trust, DOJ	08.23.05	09.06.05	10.06.05	11.03.05	02.10.06	**02.10.06**
	Roberts, John G.	Assosciate Justice, U.S. Supreme Court (Withdrawn)	07.19.05	07.29.05	N/A	N/A	N/A	N/A
	Mattice, Harry Sandlin	U.S. District Judge for the E. District of TN	07.28.05	07.28.05	09.29.05	10.20.05	10.24.05	**10.24.05**
	Bianco, Joseph F.	U.S. District Judge for the E. District of NY	07.28.05	07.28.05	11.01.05	11.17.05	12.21.05	**12.21.05**
	Burgess, Timothy M.	U.S. District Judge for the District of Alaska	07.28.05	07.28.05	11.01.05	11.17.05	12.21.05	**12.21.05**
(Recess Appointment: 04.19.06)	O'Gara, James F. X.	Deputy Director, Supply Reduction, National Drug Control Policy	07.28.05	07.28.05	10.18.05	N/A	N/A	N/A
(Recess Appointment: 01.04.06)	*Myers, Julie L.	Assist. Sec., Bureau of Immigration and Customs Enforcement, DHS	06.29.05	06.29.05	10.18.05	11.07.05		
	Garcia, Michael J.	U.S. Attorney for the S. District of New York, DOJ	N/A	06.30.05	N/A	07.28.05	07.29.05	**07.29.05**
(Returned on 12.22.05)	Bradbury, Steven G.	Assistant Attorney General, Legal Counsel, DOJ	06.23.05	06.23.05	10.06.05	11.03.05	N/A	N/A
	Swaim, Peter Manson	U.S. Marshal for the S. District of Indiana, DOJ	N/A	06.23.05	N/A	07.28.05	07.29.05	**07.29.05**
(Withdrawn on 10.07.05)	*Flanigan, Timothy E.*	Deputy Attorney General, DOJ	N/A	06.20.05	07.26.05	N/A	N/A	N/A
	Wooldridge, Sue Ellen	Assistant Attorney General, Environment&Natural Resources, DOJ	06.20.05	06.20.05	10.06.05	11.03.05	11.10.05	**11.10.05**
	Kim, Wan J.	Assistant Attorney General, Civil Rights, DOJ	06.16.05	06.16.05	10.06.05	11.03.05	11.04.05	**11.04.05**
	Sweeney, Margaret S.	Judge of the United States Court of Federal Claims	N/A	06.14.05	09.29.05	10.20.05	10.21.05	**10.21.05**
	Wheeler, Thomas Craig	Judge of the United States Court of Federal Claims	N/A	06.14.05	09.29.05	10.20.05	10.21.05	**10.21.05**
	Dinkins, Carol E.	Chairman, Privacy and Civil Liberties Oversight Board	06.10.05	09.28.05	11.08.05	02.16.06	02.17.06	**02.17.06**
	Raul, Alan Charles	Vice Chairman, Privacy and Civil Liberties Oversight Board	06.10.05	09.28.05	11.08.05	02.16.06	02.17.06	**02.17.06**
	Smoak, John Richard	U.S. District Judge for the N. District of Florida	N/A	06.08.05	09.29.05	10.20.05	10.27.05	**10.27.05**
	Wainstein, Kenneth L.	U.S. Attorney for the District of Columbia	N/A	06.08.05	N/A	09.08.05	10.07.05	**10.07.05**
	Rosenstein, Rod J.	U.S. Attorney for the District of Maryland, DOJ	05.23.05	05.23.05	N/A	06.30.05	07.01.05	**07.01.05**
	Letten, James B.	U.S. Attorney for the E. District of Louisiana, DOJ	05.13.05	05.13.05	N/A	06.30.05	07.01.05	**07.01.05**
	Hanaway, Catherine L.	U.S. Attorney for the E. District of Missouri, DOJ	04.28.05	04.28.05	N/A	11.17.05	12.17.05	**12.17.05**
	Brand, Rachel	Assistant Attorney General for Legal Policy, DOJ	03.29.05	04.04.05	05.12.05	06.16.05	07.28.05	**07.28.05**
(Recess Appointment: 08.31.05)	**Fisher, Alice S.**	Assistant Attorney General for Criminal Division, DOJ	03.29.05	04.04.05	05.12.05	06.16.05	N/A	N/A
	Schofield, Regina B.	Assistant Attorney General for Justice Programs, DOJ	03.29.05	04.04.05	05.12.05	05.26.05	06.08.05	**06.08.05**
	Clement, Paul D.	Solicitor General, DOJ	03.14.05	03.14.05	04.27.05	05.26.05	06.08.05	**06.08.05**
	Sandoval, Brian Edwar	U.S. District Judge, Nevada	03.01.05	03.01.05	09.29.05	10.20.05	10.24.05	**10.24.05**
	Murphy, Stephen	U.S. Attorney for the E. District Michigan, DOJ	02.17.05	02.17.05	N/A	05.26.05	06.08.05	**06.08.05**
	Jenkins, Anthony J.	U.S. Attorney for the District of Virgin Islands, DOJ	02.17.05	02.17.05	N/A	05.26.05	06.08.05	**06.08.05**
	Boyle, Terrence W.	U.S. Circuit Judge for the Fourth Circuit	02.14.05	02.14.05	03.03.05	06.16.05		
	Brown, Janice R.	U.S. Circuit Judge for the DC Circuit	02.14.05	02.14.05	N/A	04.21.05	06.08.05	**06.08.05**

Committee	Name	Position	Intent	Nominated	Hearing	Reported	Floor	Confirmed
	Griffin, Richard A.	U.S. Circuit Judge for the Sixth Circuit	02.14.05	02.14.05	N/A	05.26.05	06.09.05	**06.09.05**
	Griffith, Thomas B.	U.S. Circuit Judge for the DC Circuit	02.14.05	02.14.05	03.08.05	04.14.05	06.14.05	**06.14.05**
	Haynes, William James	U.S Circuit Judge for the Fourth Circuit	02.14.05	02.14.05				
(Returned on 12.22.05)	*Kavanaugh, Brett M.*	U.S. Circuit Judge for the DC Circuit	02.14.05	02.14.05	N/A	N/A	N/A	N/A
	McKeague, David W.	U.S. Circuit Judge for the Sixth Circuit	02.14.05	02.14.05	N/A	05.26.05	06.09.05	**06.09.05**
	Myers, William Gerry	U.S. Circuit Judge for the Ninth Circuit	02.14.05	02.14.05	03.01.05	03.17.05		
	Neilson, Susan Bieke	U.S. Circuit Judge for the Sixth Circuit	02.14.05	02.14.05	N/A	10.20.05	10.27.05	**10.27.05**
	Owen, Priscilla R.	U.S. Circuit Judge for the Fifth Circuit	02.14.05	02.14.05	N/A	04.21.05	05.25.05	**05.25.05**
	Pryor, William H.	U.S. Circuit Judge for the Eleventh Circuit	02.14.05	02.14.05	N/A	05.12.05	06.09.05	**06.09.05**
(Withdrawn on 03.27.06)	*Saad, Henry W.*	U.S. Circuit Judge for the Sixth Circuit	02.14.05	02.14.05	N/A	N/A	N/A	N/A
	Conrad, Robert J.	U.S. District Judge for the W. District of NC	02.14.05	02.14.05	03.03.05	04.14.05	04.28.05	**04.28.05**
	Cox, Sean F.	U.S. District Judge for the E. District of MI	02.14.05	02.14.05	05.02.06	05.11.06		
	Crotty, Paul A.	U.S. District Judge for the S. District of NY	02.14.05	02.14.05	N/A	03.17.05	04.11.05	**04.11.05**
	Dever, James C.	U.S. District Judge for the E. District of NC	02.14.05	02.14.05	03.03.05	04.14.05	04.28.05	**04.28.05**
	Ludington, Thomas L.	U.S. District Judge for the E. District of MI	02.14.05	02.14.05	05.02.06	05.11.06		
(Withdrawn on 03.30.06)	Ryan, Daniel P.	U.S. District Judge for the E. District of MI	02.14.05	02.14.05	N/A	N/A	N/A	N/A
	Seabright, J. Michael	U.S. District Judge for the District of HI	02.14.05	02.14.05	N/A	03.17.05	04.27.05	**04.27.05**
	Sheridan, Peter G.	U.S. District Judge for the District of NJ	02.14.05	02.14.05	04.25.06	05.04.06		
	Shappert, Gretchen C.F	U.S. Attorney for the W. District of NC, DOJ	02.14.05	02.14.05	N/A	05.26.05	06.08.05	**06.08.05**
	Aguigui, Earl C.	U.S. Marshal for the District of Guam and N. Mariana Islands, DOJ	02.14.05	02.14.05				
	Rivkin, David B.	Member, U.S. Foreign Claims Settlement Commission	01.24.05	01.24.05				
	Gonzales, Alberto R.	Attorney General, DOJ	01.04.05	01.04.05	01.06.05	01.26.05	2.1-3.05	**02.03.05**
Rules and Administration	Lenhard, Robert D.	Federal Election Commission (FEC)	N/A	02.10.06				
	Walther, Steven T.	Federal Election Commission (FEC)	N/A	02.10.06				
	Spakovsky, Hans Von	Federal Election Commission (FEC)	N/A	02.10.06				
	Mason, David M.	Federal Election Commission (FEC)	12.16.05	12.16.05				
(Recess Appointment: 01.04.06)	Lenhard, Robert D.	Federal Election Commission (FEC)	12.16.05	12.16.05				
(Recess Appointment: 01.04.06)	Walther, Steven T.	Federal Election Commission (FEC)	12.16.05	12.16.05				
(Recess Appointment: 01.04.06)	Spakovsky, Hans Von	Federal Election Commission (FEC)	12.16.05	12.16.05				
	Davidson, Donetta	Member, Election Assistance Commission	07.21.05	07.21.05	N/A	07.28.05	07.28.05	**07.28.05**
Small Business	Preston, Steven C.	Administrator, Small Business Administration	04.25.06	04.25.06				
	Thorson, Eric M.	Inspector General, Small Business Administration	06.28.05	06.28.05	03.01.06	03.09.06	03.31.06	**03.31.06**
Veterans Affairs	Cooper, Daniel	Under Secretary, Benefits, Department of Veterans Affairs	03.30.06	03.30.06	N/A	04.27.06		
	***Opfer, George J.**	Inspector General, Veterans Affairs	09.06.05	09.06.05	09.29.05	10.18.05	11.10.05	**11.10.05**
(Withdrawn on 12.13.05)	Molino, John M.	Assistant Secretary, Policy and Planning, Veterans Affairs	08.23.05	09.06.05	09.29.05	10.18.05	N/A	N/A
	Mondello, Lisette M.	Assist. Sec., Public and Intergovernmental Affairs, VA	08.23.05	09.06.05	09.29.05	10.18.05	10.26.05	**10.26.05**
	Tuerk, William F.	Under Secretary, Memorial Affairs, Veterans Affairs	07.29.05	07.29.05	09.29.05	10.18.05	10.26.05	**10.26.05**
	Henke, Robert Joseph	Assistant Secretary, Management, Veterans Affairs	N/A	07.29.05	09.29.05	10.18.05	10.26.05	**10.26.05**
	***Ciccolella, Charles S.**	Assistant Secretary, Veterans' Employment and Training, DOL	05.17.05	05.17.05	07.14.05	07.28.05	07.29.05	**07.29.05**

Committee	Name	Position	Intent	Nominated	Hearing	Reported	Floor	Confirmed
	Terry, James Philip	Chairman of the Board, Veterans' Appeals	04.26.05	05.09.05	07.14.05	07.28.05	07.29.05	**07.29.05**
	Perlin, Jonathan Brian	Under Secretary for Health, Veterans Affairs	02.18.05	02.18.05	04.07.05	04.26.05	04.28.05	**04.28.05**
	Nicholson, Jim	Secretary, Veterans Affairs	01.04.05	01.04.05	01.24.05	01.24.05	01.26.05	**01.26.05**
Intelligence	***Hayden, Gen. Michael***	Director, CIA	05.08.06	05.08.06	05.18.06	05.23.06	05.26.06	**05.26.06**
	*Wainstein, Kenneth L.	Assistant Attorney General, National Security Division, DOJ	03.13.06	03.13.06	05.16.06			
	Rizzo, John A.	General Counsel, CIA	03.15.06	03.15.06				
	Powell, Benjamin A.	General Counsel, Office of the Director of National Intelligence	N/A	02.10.06	N/A	N/A	N/A	N/A
	Meyerrose, Dale W.	Chief Information Officer, Office of the DNI	08.25.05	09.08.05	11.17.05	11.17.05	12.17.05	**12.17.05**
	Redd, John S.	Director, National Counterterrorism Center, Office of the DNI	06.10.05	06.30.05	07.21.05	07.26.05	07.28.05	**07.28.05**
(Recess Appointment: 01.04.06)	**Powell, Benjamin A.**	General Counsel, Office of the Director of National Intelligence	06.09.05	06.09.05	07.19.05	07.26.05	04.06.06	**04.06.06**
	Gardner, Janice B.	Assistant Secretary, Intelligence and Analysis, Treasury	05.16.05	05.16.05	06.16.05	07.26.05	07.28.05	**07.28.05**
	Hayden, Michael V.	Principal Deputy Director of National Intelligence	04.11.05	04.11.05	04.14.05	04.14.05	04.21.05	**04.21.05**
	Negroponte, John D.	Director of National Intelligence	02.17.05	03.17.05	04.12.05	04.14.05	04.21.05	**04.21.05**

Nominations Pending in the 109th Congress

(Nominations in Italics are priorities.)

(Nominations with an asterisk (*) have been referred to more than one Committee.)

Committee	Name	Position	Intent	Nominated	Hearing	Reported	Floor	Confirmed
Agriculture, Nutrition, & Forestry	None.							
Armed Services	Tobey, William H.	Dep. Admin., Defense Nuclear Nonproliferation, NNSA, DOE	05.11.06	05.11.06				
	Payton, Sue C.	Assist. Secretary, Acquisition, Research & Development, Air Force	04.25.06	04.25.06				
	Blair, Anita	Assistant Secretary, Manpower and Reserve Affairs, Air Force	04.13.06	04.24.06				
	Cohen, Benedict S.	General Counsel, Department of the Army, DoD	02.03.06	02.06.06				
	Dominguez, Michael	Deputy Under Secretary, Personnel and Readiness, DOD	11.21.05	12.13.05	02.15.06			
	Flory, Peter	Assistant Secretary of Defense, DOD	N/A	09.19.05				
(Recess Appointment: 08.02.05)	Flory, Peter	Assistant Secretary of Defense, DOD	01.24.05	01.24.05	N/A	07.28.05		
	Eggenberger, A.J.	Mem., Defense Nuclear Facilities Board and designate Chairr	06.29.05	06.29.05	N/A	10.27.05		
	McKenna, Andrew J.	Member, Nat'l Security Education Board	01.24.05	01.24.05	N/A	12.19.05		
Banking, Housing and Urban Affairs	Kohn, Donald	Vice Chairman, Board of Governors, Federal Reserve System	05.18.06	05.18.06				
	Casey, Kathy	Commissioner, SEC	05.18.06	05.18.06				
	Bair, Sheila C.	Chairman, FDIC	05.01.06	05.02.06				
	Lockhart, James B.	Director, Office of Federal Housing Enterprise Oversight, HUD	04.27.06	04.27.06				
	Rymer, Jon T.	Inspector General, FDIC	02.13.06	02.14.06	05.16.06			
	Lambright, James	President, Export-Import Bank	02.13.06	02.13.06	05.16.06			
	Simpson, James S.	Federal Transit Administrator, DoT	01.17.06	01.18.06	03.14.06			
	Couch, Robert M.	President, Government National Mortgage Association, HUD	01.04.06	01.18.06	03.14.06			
Commerce, Science, and Transportation	Biden, R. Hunter	Member, Reform Board (Amtrak)	05.16.06	05.16.06				
	McLean, Donna R.	Member, Reform Board (Amtrak)	05.16.06	05.16.06				
	Hill, John H.	Administrator, Federal Motor Carrier Safety Administration	05.16.06	05.16.06				
	Kneur, John M. R.	Assistant Secretary, Communications &Information, DOC	05.01.06	05.01.06				
	Martin, Kevin	Member, FCC	04.25.06	04.25.06				
	Rosenker, Mark V.	Chairman, NTSB	04.13.06	04.24.06				
	Sosa, Enrique J.	Member, Reform Board (Amtrak)	N/A	02.10.06				
	Hall, Floyd	Member, Reform Board (Amtrak)	N/A	02.10.06				
	Steinberg, Andrew	Assistant Secretary, Aviation & International Affairs, DoT	02.09.06	02.10.06				
(Recess Appointment: 01.04.06)	Sosa, Enrique J.	Member, Reform Board (Amtrak)	01.24.05	01.24.05				
(Recess Appointment: 01.04.06)	Hall, Floyd	Member, Reform Board (Amtrak)	01.24.05	01.24.05				
Energy and Natural Resources	Correll, John Ray	Director, Office of Surface Mining Reclamation &Enforce., DoI	05.16.06	05.16.06				
	Myers, Mark	Director, USGS, DoI	05.03.06	05.03.06				
	Moeller, Philip	Member, FERC	03.07.06	03.07.06	06.08.06			
	Wellinghof, Jon	Member, FERC	03.07.06	03.07.06	06.08.06			
	Bernhardt, David Longly	Solicitor, Department of the Interior	11.17.05	11.18.05	03.09.06	03.15.06		

Committee	Name	Position	Intent	Nominated	Hearing	Reported	Floor	Confirmed
Environment and Public Works	O'Neill, Molly A.	Assistant Administrator, Environmental Information, EPA	03.27.06	03.27.06	05.17.06	05.23.06		
	Wehrum, William L.	Assistant Administrator, Air and Radiation , EPA	02.27.06	02.27.06	04.05.06	04.26.06		
	Gulliford, James B.	Assistant Administrator, Toxic Substances, EPA	01.17.05	01.18.06	04.05.06	04.26.06		
	Butler, Michael	Member, Board of Trustees, Udall Foundation	01.24.05	01.24.05	04.06.05	04.13.05		
	Rappoport, D. Michael	Member, Board of Trustees, Udall Foundation	01.24.05	01.24.05	04.06.05	04.13.05		
Finance	Solomon, Eric	Assistant Secretary, Tax Policy, Treasury	05.08.06	05.09.06				
	Cherecwich, Paul	Member, Internal Revenue Service Oversight Board	04.27.06	05.01.06				
	Hammond, Donald V.	Member, Internal Revenue Service Oversight Board	04.27.06	05.01.06				
	West, Catherine G.	Member, Internal Revenue Service Oversight Board	04.27.06	05.01.06				
	Wince-Smith, Deborah	Member, Internal Revenue Service Oversight Board	04.27.06	05.01.06				
	Schwab, Susan	USTR, EOP	04.18.06	05.03.06	05.16.06	05.22.06		
	Meron, Daniel	General Counsel, HHS	11.15.05	11.17.05				
(Recess Appointment: 04.19.06)	Palmer, John L.	Member, Brd of Trust., Fed. Supple. Med. Insurance Trust Fund	11.03.05	11.07.05	N/A	N/A	N/A	N/A
(Recess Appointment: 04.19.06)	Palmer, John L.	Member, Brd of Trust., Fed. Old-Age & Survivors Insur.Trust Fund	11.03.05	11.07.05	N/A	N/A	N/A	N/A
(Recess Appointment: 04.19.06)	Palmer, John L.	Member, Brd of Trust., Fed. Hospital Insurance Trust Fund	11.03.05	11.07.05	N/A	N/A	N/A	N/A
(Recess Appointment: 04.19.06)	Saving, Thomas R.	Member, Brd of Trust., Fed. Supple. Med. Insurance Trust Fund	11.03.05	11.07.05	N/A	N/A	N/A	N/A
(Recess Appointment: 04.19.06)	Saving, Thomas R.	Member, Brd of Trust., Fed. Old-Age & Survivors Insur. Trust Fund	11.03.05	11.07.05	N/A	N/A	N/A	N/A
(Recess Appointment: 04.19.06)	Saving, Thomas R.	Member, Brd of Trust., Fed. Hospital Insurance Trust Fund	11.03.05	11.07.05	N/A	N/A	N/A	N/A
	Maupin, John E.	Member, Social Security Advisory Board, SSAB	08.09.05	09.06.05				
	Brown, Jeffrey Robert	Member, Social Security Advisory Board, SSAB	01.04.05	01.04.05	12.14.05			
Foreign Relations	Blake, Robert O.	Ambassador to the Democratic Socialist Republic of Sri Lanka	05.24.06	05.25.06				
	Hoagland, Richard E.	Ambassador to the Republic of Armenia	05.23.06	05.23.06				
	Sobel, Clifford M.	Ambassador to the Federated Republic of Brazil	05.23.06	05.23.06				
	Brown, Gayleatha	Ambassador to the Republic of Benin, State	05.11.06	05.11.06	05.25.06			
	Coneway, Peter R.	Ambassador to Switzerland, State	05.11.06	05.11.06				
	Rocca, Christina	U.S. Representative to the Conference on Disarmament, State	05.11.06	05.11.06				
	Symington, W. Stuart	Ambassador to the Republic of Djibouti	05.08.06	05.08.06	05.25.06			
	Liberi, Dawn M.	Amb. to the Islamic Republic of Mauritania, State	05.01.06	05.01.06				
	Vasquez, Gaddi H.	U.S. Representative to the UN for Food and Agriculture	04.25.06	04.25.06	05.24.06			
	Rowe, Leslie	Amb. to Papua New Guinea, the Solomon Islands, and Vanuatu	04.13.06	04.24.06				
	Williamson, John Clint	Ambassador at Large for War Crime Issues	04.06.06	04.06.06	05.24.06			
	Bost, Eric	Ambassador to the Republic of South Africa	04.04.06	04.05.06	05.25.06			
	Wayne, E. Anthony	Ambassador to Argentina	04.04.06	04.05.06	05.10.06			
	McCallum, Robert	Ambassador to Australia, State	03.10.06	03.13.06				
	Ranneberger, Michael E.	Ambassador to the Republic of Kenya	03.07.06	03.07.06	05.25.06			
	Sauerbrey, Ellen R.	Assistant Secretary, Population, Refugees, and Migration, State	N/A	02.10.06				
	Wallace, Roger W.	Member, Brd.of Direct., Inter-Amer. Foundation	N/A	02.10.06				
	Hogan, Nadina	Member, Brd.of Direct., Inter-Amer. Foundation	N/A	02.10.06				
	Gray, C. Boyden	Representative to the European Union, State	N/A	02.10.06				
	McKinnon, Mark	Member, Broadcasting Board of Governors	10.17.05	10.17.05				

Committee	Name	Position	Intent	Nominated	Hearing	Reported	Floor	Confirmed
(Recess Appointment: 08.01.05)	Bolton, John R.	U.S. Rep., UN, State	N/A	09.19.05				
(Recess Appointment: 08.01.05)	Bolton, John R.	U.S. Rep., Amb. Rank, Sec. Council, UN, State	N/A	09.19.05				
(Recess Appointment: 01.04.06)	Sauerbrey, Ellen R.	Assistant Secretary, Population, Refugees, and Migration, State	08.31.05	09.06.05	10.25.05			
(Recess Appointment: 01.17.06)	Gray, C. Boyden	Representative to the European Union, State	07.22.05	07.25.05	09.19.05	10.25.05		
(Recess Appointment: 01.19.05)	Franco, Adolfo A.	Member, Brd.of Direct., Inter-Amer. Foundation(Renom 01.04.05)	02.14.05	02.14.05				
	Vaughn, Jack	Member, Brd.of Direct., Inter-Amer. Foundation	01.24.05	01.24.05				
(Recess Appointment: 01.04.06)	Wallace, Roger W.	Member, Brd.of Direct., Inter-Amer. Foundation	01.24.05	01.24.05				
	Tomlinson, Kenneth Y.	Member, Broadcasting Board of Governors	01.24.05	01.24.05				
	Tomlinson, Kenneth Y.	Chairman, Broadcasting Board of Governors	01.24.05	01.24.05				
	Hirschberg, D. Jeffrey	Member, Broadcasting Board of Governors	01.24.05	01.24.05				
(Recess Appointment: 01.04.06)	Hogan, Nadina	Member, Brd.of Direct., Inter-Amer. Foundation	01.24.05	01.24.05				
HELP	Dougherty, Elizabeth	Member, National Mediation Board	05.24.06	05.25.06				
	Vaughn, John R.	Member, National Council on Disability	05.08.06	05.09.06				
	Carlson, Victoria	Member, National Council on Disability	05.08.06	05.09.06				
	Colley, Chad	Member, National Council on Disability	05.08.06	05.09.06				
	Mattheiss, Lisa	Member, National Council on Disability	05.08.06	05.09.06				
	Justesen, Troy R.	Assistant Secretary, Vocational and Adult Ed., Education	05.08.06	05.08.06				
	Berger, Katherine	Member, National Museum and Library Services Board	05.03.06	05.05.06				
	Brosius, Karen	Member, National Museum and Library Services Board	05.03.06	05.05.06				
	Miaoulis, Ioannis	Member, National Museum and Library Services Board	05.03.06	05.05.06				
	Pickett, Sandra	Member, National Museum and Library Services Board	05.03.06	05.05.06				
	Orr-Cahall, Christina	Member, National Museum and Library Services Board	05.03.06	05.05.06				
	Starr, Kevin Owen	Member, National Museum and Library Services Board	05.03.06	05.05.06				
	Warder, Lawrence A.	CFO, Department of Education	04.25.06	04.25.06				
	Cooper, Ronald	General Counsel, EEOC	03.27.06	03.27.06				
	Tredick, Peter	Member, National Mediation Board	03.27.06	03.27.06				
	Hoglander, Harry	Member, National Mediation Board	03.27.06	03.27.06				
	von Eshenbach, Andrew	Commissioner, FDA, HHS	03.15.06	03.15.06				
	Chiles, Jonann E.	Member, Brd. Of Directors, Legal Services Corporation	03.13.06	03.13.06				
	Kirsanow, Peter N.	Member, National Labor Relations Board	N/A	02.10.06				
	Schaumber, Peter	Member, National Labor Relations Board	N/A	02.10.06				
	Meisburg, Ronald E.	General Counsel, National Labor Relations Board	N/A	02.10.06				
	Rosenfeld, Arthur F.	Director, Federal Mediation and Conciliation Service	N/A	02.10.06				
	Walsh, Dennis P.	Member, National Labor Relations Board	N/A	02.10.06				
	Goldsmith, Stephen	Member, Brd.of Direct., CNCS	N/A	02.10.06				
	DeCamp, Paul	Administrator, Wage and Hour Division, DoL	01.30.06	01.31.06				
(Recess Appointment: 01.04.06)	Goldsmith, Stephen	Member, Brd.of Direct., CNCS	12.19.05	12.20.05				
(Recess Appointment: 01.04.06)	Kirsanow, Peter N.	Member, National Labor Relations Board	11.15.05	11.17.05				
	Silver, Ron	Member, United States Institute of Peace	10.06.05	10.06.05				
	Van Rest, Judy	Member, United States Institute of Peace	10.06.05	10.06.05				
(Recess Appointment: 08.31.05)	Schaumber, Peter	Member, National Labor Relations Board	N/A	09.19.05				

Committee	Name	Position	Intent	Nominated	Hearing	Reported	Floor	Confirmed
	Stickler, Richard	Assistant Secretary, Mine Safety and Health, DOL	09.15.05	09.15.05	01.31.06	03.08.06		
(Recess Appointment: 04.19.06)	Madras, Bertha K.	Dep. Director, Demand Reduction, National Drug Control Policy	07.27.05	07.27.05	N/A	10.19.05	N/A	N/A
(Recess Appointment: 01.04.06)	Rosenfeld, Arthur F.	Director, Federal Mediation and Conciliation Service	07.21.05	07.21.05				
(Recess Appointment: 01.04.06)	Meisburg, Ronald E.	General Counsel, National Labor Relations Board	06.29.05	06.29.05				
	Holen, Arlene	Member, Federal Mine Safety and Health Review Commission	05.20.05	05.23.05	N/A	03.08.06		
(Recess Appointment: 01.17.06)	Walsh, Dennis P.	Member, National Labor Relations Board	04.27.05	04.27.05				
	Dolan, Michael	Member, Brd.of Direct., CNCS	03.29.05	04.04.05				
Homeland Security and Governmental Affairs	Blackburne-Rigsby, Anna	Associate Judge for the DC Court of Appeals	05.25.06	05.25.06				
	Thompson, Phyllis	Associate Judge for the DC Court of Appeals	05.25.06	05.25.06				
	Williams, Ellen C.	Governor, United States Postal Service	05.08.06	05.09.06				
	Denett, Paul	Administrator, Federal Procurement Policy, OMB	04.17.06	04.24.06				
	Barnett, Mickey D.	Governor, United States Postal Service	03.02.06	03.02.06				
	Tobin, Katherine C.	Governor, United States Postal Service	03.02.06	03.02.06				
	Henke, Tracy A.	Director, State and Local Govt., Coordination & Preparedness, DHS	N/A	02.10.06				
	Myers, Julie L.	Assist. Sec., Bureau of Immigration and Customs Enforcement, DHS	N/A	02.10.06				
	Gray, S. Pamela	Judge of the D.C. Superior Court	01.11.06	01.25.06				
	Dalton, Carol A.	Associate Judge of the D.C. Superior Court	N/A	11.09.05				
	Acton, Mark	Commissioner, Postal Rate Commission	11.03.05	11.07.05	03.31.06	05.02.06		
(Recess Appointment: 01.04.06)	Henke, Tracy A.	Director, State and Local Govt., Coordination & Preparedness, DHS	07.13.05	07.14.05	12.08.05			
(Recess Appointment: 01.04.06)	*Myers, Julie L.	Assist. Sec., Bureau of Immigration and Customs Enforcement, DHS	06.29.05	06.29.05	09.15.05	10.07.05		
	Anderson, Jennifer M.	Assoc. Judge of the Superior Court of DC	02.14.05	02.14.05				
	Conboy, Stephen T.	U.S. Marshal, D.C. Superior Court	01.24.05	01.24.05				
Judiciary	Jackley, Martin J.	U.S. Attorney for the District of South Dakota	N/A	05.18.06				
	Moore, Kimberly Ann	U.S. Circuit Judge for the Federal Circuit	N/A	05.18.06				
	Shepherd, Bobby E.	U.S. Circuit Judge for the Eighth Circuit	N/A	05.18.06				
	Besosa, Francisco Augusto	U.S. District Judge for the District of Puerto Rico	N/A	05.16.06				
	Anderson, Thomas D.	U.S. Attorney for the District of Vermont	N/A	05.11.06				
	Gorsuch, Neil M.	U.S. Circuit Judge for the Tenth Circuit	N/A	05.10.06				
	Baker, Valerie L.	U.S. District Judge for the Central District of CA	N/A	05.04.06				
	Holmes, Jerome A.	U.S. Circuit Judge for the Tenth Circuit	N/A	05.04.06				
	Rosenberg, Charles P.	U.S. Attorney for the E. District of VA	N/A	05.04.06				
	Tydingco-Gatewood, Frances	Judge for the District Court of Guam	N/A	04.25.06				
	Gelpi, Gustavo Antonio	U.S. District Judge for the District of Puerto Rico	N/A	04.24.06				
	Gutierrez, Philip S.	U.S. District Judge for the Central District of California	N/A	04.24.06				
	Jordan, Daniel Porter	U.S. District Judge for the S. District of MS	N/A	04.24.06				
	*Wainstein, Kenneth L.	Assistant Attorney General, National Security Division, DOJ	03.13.06	03.13.06	05.02.06			
	Whitney, Frank D.	U.S. District Judge for the W. District of NC	N/A	02.14.06	05.24.06			
	Ikuta, Sandra Segal	U.S. Circuit Judge for the Ninth Circuit	N/A	02.08.06	05.02.06	05.25.06		
	Wallace, Michael B.	U.S. Circuit Judge for the Fifth Circuit	N/A	02.08.06				
	Bradbury, Steven G.	Assistant Attorney General, Legal Counsel, DOJ	N/A	01.25.06				

Committee	Name	Position	Intent	Nominated	Hearing	Reported	Floor	Confirmed
	Bryant, Vanessa Lynne	U.S. District Judge for the District of Connecticut	N/A	01.25.06				
	Bumb, Renee Marie	U.S. District Judge for the District of New Jersey	N/A	01.25.06	04.25.06	05.04.06		
	Guilford, Andrew J.	U.S. District Judge for the Central District of California	N/A	01.25.06	05.24.06			
	Hillman, Noel Lawerence	U.S. District Judge for the District of New Jersey	N/A	01.25.06	04.25.06	05.04.06		
	Smith, Norman Randy	U.S. Circuit Judge for the Ninth Circuit	N/A	12.16.05	03.01.06	05.04.06		
(Recess Appointment: 08.31.05)	Fisher, Alice S.	Assistant Attorney General for Criminal Division, DOJ	N/A	09.19.05				
(Recess Appointment: 04.19.06)	O'Gara, James F. X.	Deputy Director, Supply Reduction, National Drug Control Policy	07.28.05	07.28.05	10.18.05	N/A	N/A	N/A
(Recess Appointment: 01.04.06)	*Myers, Julie L.	Assist. Sec., Bureau of Immigration and Customs Enforcement, DHS	06.29.05	06.29.05	10.18.05	11.07.05		
	Boyle, Terrence W.	U.S. Circuit Judge for the Fourth Circuit	02.14.05	02.14.05	03.03.05	06.16.05		
	Haynes, William James	U.S Circuit Judge for the Fourth Circuit	02.14.05	02.14.05				
	Myers, William Gerry	U.S. Circuit Judge for the Ninth Circuit	02.14.05	02.14.05	03.01.05	03.17.05		
	Cox, Sean F.	U.S. District Judge for the E. District of MI	02.14.05	02.14.05	05.02.06	05.11.06		
	Ludington, Thomas L.	U.S. District Judge for the E. District of MI	02.14.05	02.14.05	05.02.06	05.11.06		
	Sheridan, Peter G.	U.S. District Judge for the District of NJ	02.14.05	02.14.05	04.25.06	05.04.06		
	Aguigui, Earl C.	U.S. Marshal for the District of Guam and N. Mariana Islands, DOJ	02.14.05	02.14.05				
	Rivkin, David B.	Member, U.S. Foreign Claims Settlement Commission, DOJ	01.24.05	01.24.05				
Rules and Administration	Lenhard, Robert D.	Federal Election Commission (FEC)	N/A	02.10.06				
	Walther, Steven T.	Federal Election Commission (FEC)	N/A	02.10.06				
	Spakovsky, Hans Von	Federal Election Commission (FEC)	N/A	02.10.06				
	Mason, David M.	Federal Election Commission (FEC)	12.16.05	12.16.05				
(Recess Appointment: 01.04.06)	Lenhard, Robert D.	Federal Election Commission (FEC)	12.16.05	12.16.05				
(Recess Appointment: 01.04.06)	Walther, Steven T.	Federal Election Commission (FEC)	12.16.05	12.16.05				
(Recess Appointment: 01.04.06)	Spakovsky, Hans Von	Federal Election Commission (FEC)	12.16.05	12.16.05				
Small Business	Preston, Steven C.	Administrator, Small Business Administration	04.25.06	04.25.06				
Veterans' Affairs	Dunne, Patrick	Assistant Secretary, Policy and Planning, VA	05.24.06	05.24.06				
	Cooper, Daniel	Under Secretary, Benefits, Department of Veterans Affairs	03.30.06	03.30.06	N/A	04.27.06		
Intelligence	*Wainstein, Kenneth L.	Assistant Attorney General, National Security Division, DOJ	03.13.06	03.13.06	05.16.06			
	Rizzo, John A.	General Counsel, CIA	03.15.06	03.15.06				

New Email Message

From: Neil.Gorsuch@usdoj.gov
Sent: Friday, May 12, 2006 3:20 PM
To: Wiegmann, John B.
Subject: RE: 10th Cir.

Thanks so much, Brad. As you know better than most, there's no telling what will or won't happen next. But I sure appreciate your kind words and I've really enjoyed getting the chance to reconnect and work together over the last year or so.

-----Original Message-----
From: John_B._Wiegmann@nsc.eop.gov [mailto:John_B._Wiegmann@nsc.eop.gov]
Sent: Thursday, May 11, 2006 11:58 AM
To: Gorsuch, Neil M
Subject: 10th Cir.

Hey, I just read in the paper that you have been nominated for the 10th Circuit. Congratulations! You will be great on the bench . . . .

New Email Message

From: Webster, Jocelyn S.
Sent: Monday, June 12, 2006 10:47 AM
To: Jocelyn Webster
Subject: FW: Nominations Reports
Attachments: 06.09.06 Nominations Pending and Confirmed.xls; 06.09.06 Nominations Pending.xls

---

From: Jennings, Jeffery S.
Sent: Saturday, June 10, 2006 11:58 AM
To: OPA - Political Affairs
Subject: FW: Nominations Reports

From: Dunne, Dianna L.
Sent: Friday, June 09, 2006 9:35 PM
To: Wolff, Candida P.; Wright, Liza; O'Hollaren, Sean B.; Badger, William D.; Moy, Edmund C.; Fiddelke, Debbie S.; Brown, Jamie E.; Emling, John G.; Hauck, Megan E.; Allen, Michael; Becker, Brenda L.; Swonger, Amy H.; Jennings, Jeffery S.; Bullock, Katja; Kratovil, Lindley; Ransbottom, Sarah E.; Teague, Matthew L.; Roebke, Heather M.; Persinger, John M.; Drummond, Michael; Brosnahan, Jennifer R.; Rao, Neomi J.; Courtwright, Susan M.
Cc: Dunne, Dianna L.
Subject: Nominations Reports

Please find attached the comprehensive pending and confirmed nominations report and a report that has only pending nominations for the week ending Friday, June 9, 2006. If you have any questions, please contact me. Thank you. Regards, Dianna

The following nominations were confirmed this week:

Noel Hillman to be U.S. District Judge for the District of New Jersey, confirmed 98-0
Peter Sheridan to be U.S. District Judge for the District of New Jersey, confirmed 98-0
Thomas Ludington to be U.S. District Judge for the Eastern District of Michigan, confirmed by voice vote
Sean Cox to be U.S. District Judge for the Eastern District of Michigan, confirmed by voice vote
Susan Schwab to be United States Trade Representative, confirmed by voice vote
Renee Bumb to be U.S. District Judge for the District of New Jersey, confirmed 89-0

Dianna Dunne
Office of Legislative Affairs/Senate
The White House
Washington, D.C. 20502
(202) 456-2092

Nominations Pending and Confirmed in the 109th Congress

(Nominations in Bold have been confirmed.)

(Nominations in Italics are priorities.)

(Nominations with an asterisk (*) have been referred to more than one Committee.)

Committee	Name	Position	Intent	Nominated	Hearing	Reported	Floor	Confirmed
Agriculture, Nutrition, & Forestry	**Strachen, Linda A.**	Assistant Secretary, Congressional Relations, USDA	02.16.06	02.17.06	03.14.06	03.15.06	05.12.06	**05.12.06**
	Rutherford, Boyd Kevin	Assistant Secretary, Administration, USDA	01.27.06	01.27.06	03.14.06	03.15.06	05.12.06	**05.12.06**
	Buchanan, Gale A.	Under Secretary, Research, Education, and Economics, USDA	01.12.05	01.18.06	03.14.06	03.15.06	05.12.06	**05.12.06**
	Kesselman, Marc L.	General Counsel, Department of Agriculture	11.15.05	11.17.05	03.14.06	03.15.06	05.12.06	**05.12.06**
	Christopherson, Charles	CFO, USDA	09.07.05	09.08.05	11.10.05	11.10.05	11.10.05	**11.10.05**
	Andrew, James M.	Administrator, Rural Utilities Services, USDA	08.25.05	09.06.05	11.10.05	11.10.05	11.10.05	**11.10.05**
	Raymond, Richard	Under Secretary, Food Safety, USDA	05.26.05	05.26.05	06.22.05	07.01.05	07.01.05	**07.01.05**
	Lukken, Walter	Commissioner, CFTC, (Reapp.)	05.24.05	05.25.05	06.09.05	06.30.05	06.30.05	**06.30.05**
	Jeffrey, Reuben	Commissioner, and upon confirmation, Chairman., CFTC	05.17.05	05.17.05	06.09.05	06.30.05	06.30.05	**06.30.05**
	Jeffrey, Reuben	Commissioner, CFTC	05.17.05	05.17.05	06.09.05	06.30.05	06.30.05	**06.30.05**
	Connor, Charles F.	Deputy Secretary, USDA	03.11.05	03.14.05	04.06.05	04.12.05	04.27.05	**04.27.05**
	Dorr, Thomas C.	Under Secretary for Rural Develop., USDA	N/A	01.24.05	04.27.05	05.12.05	07.21.05	**07.21.05**
	Dorr, Thomas C.	Member, Commodity Credit Corp	N/A	01.24.05	04.27.05	05.12.05	07.21.05	**07.21.05**
	Johanns, Michael O.	Secretary, USDA	01.04.05	01.04.05	01.06.05	01.06.05	01.20.05	**01.20.05**
Armed Services	Conway-Welch, Colleen	Board of Regents, Uniformed Services University, Health Sciences	06.06.06	06.06.06				
	Yarington, C. Thomas	Board of Regents, Uniformed Services University, Health Sciences	06.06.06	06.06.06				
	Laufman, David H.	IG, Department of Defense	06.01.06	06.05.06				
	Tobey, William H.	Dep. Admin., Defense Nuclear Nonproliferation, NNSA, DOE	05.11.06	05.11.06				
	Payton, Sue C.	Assist. Secretary, Acquisition, Research & Development, Air Force	04.25.06	04.25.06				
	Blair, Anita	Assistant Secretary, Manpower and Reserve Affairs, Air Force	04.13.06	04.24.06				
	England, Gordon	Deputy Secretary, DOD	N/A	02.10.06	N/A	N/A	N/A	N/A
	Smith, Dorrance	Assistant Secretary, Public Affairs, DOD	N/A	02.10.06	N/A	N/A	N/A	N/A
	Cohen, Benedict S.	General Counsel, Department of the Army, DoD	02.03.06	02.06.06				
	D'Agostino, Thomas P.	Deputy Administrator, Defense Programs, NNSA, DoE	01.27.06	01.27.06	02.15.06	02.16.06	02.17.06	**02.17.06**
	Geren, Preston M.	Under Secretary of the Army, DoD	01.17.05	01.18.06	02.15.06	02.16.06	02.17.06	**02.17.06**
	Finley, James I.	Deputy Under Secretary, Acquisition and Technology, DOD	12.19.05	12.20.05	02.15.06	02.16.06	02.17.06	**02.17.06**
	Dominguez, Michael	Deputy Under Secretary, Personnel and Readiness, DOD	11.21.05	12.13.05	02.15.06			
(Recess Appointment: 01.04.06)	**Smith, Dorrance**	Assistant Secretary, Public Affairs, DOD	09.22.05	09.22.05	12.13.05	12.19.05	04.07.06	**04.07.06**
(Recess Appointment: 08.02.05)	Flory, Peter	Assistant Secretary of Defense, DOD	N/A	09.19.05				
(Recess Appointment: 08.09.05)	**Edelman, Eric S.**	Under Secretary, Policy, DOD	N/A	09.19.05	N/A	N/A	02.09.06	**02.09.06**
	Etter, Delores M.	Assist. Sec. of the Navy, Research, Develop., and Acquisition, DOD	09.06.05	09.06.05	10.25.05	10.27.05	10.28.05	**10.28.05**
	Wynne, Michael W.	Secretary of the Air Force, DOD	08.16.05	09.06.05	10.06.05	10.27.05	10.28.05	**10.28.05**
	Winter, Donald C.	Secretary of the Navy, DOD	08.16.05	09.06.05	10.06.05	10.27.05	11.10.05	**11.10.05**
	Young, John J.	Director, Defense Research and Engineering, DOD	07.28.05	07.28.05	10.25.05	10.27.05	10.28.05	**10.28.05**
	Eastin, Keith E.	Assistant Secretary, Installations and Environment, Army, DOD	06.29.05	06.29.05	07.28.05	07.28.05	07.29.05	**07.29.05**
	Eggenberger, A.J.	Mem., Defense Nuclear Facilities Board and designate Chairr	06.29.05	06.29.05	N/A	10.27.05		
	Bell, Phillip Jackson	Dep. Und. Sec., Logistics and Material Readiness, DOD	06.28.05	06.28.05	07.28.05	07.28.05	07.29.05	**07.29.05**

Committee	Name	Position	Intent	Nominated	Hearing	Reported	Floor	Confirmed
	Sega, Ronald M.	Under Secretary, Air Force, DOD	06.28.05	06.28.05	07.28.05	07.28.05	07.29.05	**07.29.05**
	Grimes, John G.	Assistant Secretary, Networks and Information Integration, DOD	06.16.05	06.16.05	07.28.05	10.27.05	10.28.05	**10.28.05**
	Anderson, William C.	Assist. Sec., Installations and Environment, Air Force, DOD	05.26.05	05.26.05	07.28.05	10.27.05	10.28.05	**10.28.05**
	***Rispoli, James A.**	Assistant Secretary, Environmental Management, DOE	05.17.05	05.17.05	06.29.05	06.30.05	07.29.05	**07.29.05**
(Recess Appointment: 08.09.05)	**Edelman, Eric S.**	Under Secretary, Policy, DOD	05.16.05	05.16.05	06.29.05	07.29.05	NA	NA
	Stanley, Daniel R.	Assistant Secretary, Legislative Affairs, DOD	05.13.05	05.16.05	06.29.05	06.30.05	06.30.05	**06.30.05**
	Krieg, Kenneth J.	Under Sec., Acquisition, Technology, and Logistics, DOD	04.01.05	04.04.05	04.21.05	05.25.05	05.26.05	**05.26.05**
(Recess Appointment: 01.04.06)	***England, Gordon***	Deputy Secretary, DOD	03.31.05	04.07.05	04.19.05	07.29.05	04.06.06	**04.06.06**
(Recess Appointment: 04.01.05)	**Turner, Sue Ellen**	Member, BRAC	03.15.05	03.15.05	NA	NA	NA	NA
(Recess Appointment: 04.01.05)	**Skinner, Samuel Knox**	Member, BRAC	03.15.05	03.15.05	NA	NA	NA	NA
(Recess Appointment: 04.01.05)	**Newton, Lloyd Warren**	Member, BRAC	NA	NA	NA	NA	NA	NA
(Recess Appointment: 04.01.05)	**Hill, James T.**	Member, BRAC	03.15.05	03.15.05	NA	NA	NA	NA
(Recess Appointment: 04.01.05)	**Hansen, James V.**	Member, BRAC	03.15.05	03.15.05	NA	NA	NA	NA
(Recess Appointment: 04.01.05)	**Gehman, Harold W.**	Member, BRAC	03.15.05	03.15.05	NA	NA	NA	NA
(Recess Appointment: 04.01.05)	**Coyle, Philip**	Member, BRAC	03.15.05	03.15.05	NA	NA	NA	NA
(Recess Appointment: 04.01.05)	**Bilbray, James H.**	Member, BRAC	03.15.05	03.15.05	NA	NA	NA	NA
(Recess Appointment: 04.01.05)	**Principi, Anthony J.**	Member and Chairman, BRAC	03.04.05	03.04.05	03.15.05	03.17.05	NA	NA
	Woodley, John Paul	Assistant Secretary of the Army, DOD	01.24.05	01.24.05	02.15.05	03.17.05	05.12.05	**05.12.05**
	Carr, James William	Member, Nat'l Security Education Board	01.24.05	01.24.05	N/A	03.17.05	03.17.05	**03.17.05**
	Dennison, George M.	Member, Nat'l Security Education Board	01.24.05	01.24.05	N/A	03.17.05	03.17.05	**03.17.05**
	McKenna, Andrew J.	Member, Nat'l Security Education Board	01.24.05	01.24.05	N/A	12.19.05		
	Skinner, Kiron K.	Member, Nat'l Security Education Board	01.24.05	01.24.05	N/A	03.17.05	03.17.05	**03.17.05**
(Recess Appointment: 08.02.05)	Flory, Peter	Assistant Secretary of Defense, DOD	01.24.05	01.24.05	N/A	07.28.05	N/A	N/A
	Penn, Buddie J.	Assistant Secretary, Navy, DOD	01.24.05	01.24.05	02.15.05	02.17.05	02.17.05	**02.17.05**
Banking, Housing and Urban Affairs	Kohn, Donald	Vice Chairman, Board of Governors, Federal Reserve System	05.18.06	05.18.06				
	Casey, Kathy	Commissioner, SEC	05.18.06	05.18.06				
	Bair, Sheila C.	Chairman, FDIC	05.01.06	05.02.06				
	Lockhart, James B.	Director, Office of Federal Housing Enterprise Oversight, HUD	04.27.06	04.27.06				
	Cox, John W.	CFO, HUD	03.02.06	03.02.06	05.16.06	05.25.06	05.26.06	**05.26.06**
	Rymer, Jon T.	Inspector General, FDIC	02.13.06	02.14.06	05.16.06			
	Lambright, James	President, Export-Import Bank	02.13.06	02.13.06	05.16.06			
	Bucelo, Armando J.	Director, Board of Directors, Securities Investor Protection Corp.	02.03.06	02.06.06	05.16.06	05.25.06	05.26.06	**05.26.06**
	Farha, Todd S.	Director, Board of Directors, Securities Investor Protection Corp.	02.03.06	02.06.06	05.16.06	05.25.06	05.26.06	**05.26.06**
	Lazear, Edward P.	Member, Council of Economic Advisors, EOP	01.30.06	01.31.06	02.14.06	02.16.06	02.17.06	**02.17.06**
	Warsh, Kevin	Member, Board of Governors, Federal Reserve System	01.27.06	01.27.06	02.14.06	02.16.06	02.17.06	**02.17.06**
	Kroszner, Randall Scott	Member, Board of Governors, Federal Reserve System	01.27.06	01.27.06	02.14.06	02.16.06	02.17.06	**02.17.06**
	Simpson, James S.	Federal Transit Administrator, DoT	01.17.06	01.18.06	03.14.06			
	Couch, Robert M.	President, Government National Mortgage Association, HUD	01.04.06	01.18.06	03.14.06			
	Bernanke, Ben S.	Chairman, Board of Governors, Federal Reserve System	10.24.05	11.01.05	11.15.05	11.16.05	01.31.06	**01.31.06**
	Bernanke, Ben S.	Member, Board of Governors, Federal Reserve System	10.24.05	11.01.05	11.15.05	11.16.05	01.31.06	**01.31.06**
	Hyland, Gigi	Member, National Credit Union Administration Board	09.29.05	09.29.05	10.25.05	11.03.05	11.07.05	**11.07.05**

Committee	Name	Position	Intent	Nominated	Hearing	Reported	Floor	Confirmed
	Baicker, Katherine	Member, Council of Economic Advisers, EOP	09.21.05	09.22.05	10.25.05	11.03.05	11.04.05	**11.04.05**
	Slaughter, Matthew	Member, Council of Economic Advisers, EOP	09.21.05	09.22.05	10.25.05	11.03.05	11.04.05	**11.04.05**
	Cabrera, Orlando J.	Assistant Secretary, Public and Indian Housing, HUD	08.19.05	09.06.05	10.25.05	11.03.05	11.04.05	**11.04.05**
	Lavin, Franklin L.	Under Secretary, International Trade, DOC	07.29.05	07.29.05	09.15.05	09.29.05	10.28.05	**10.28.05**
(Withdrawn on 09.19.05)	Neese, Terry	Director of the Mint, Treasury	07.29.05	07.29.05	09.20.05	N/A	N/A	N/A
	Henry, Emil W.	Assistant Secretary, Financial Institutions, Treasury	07.28.05	07.28.05	09.20.05	09.29.05	10.07.05	**10.07.05**
	Gottfried, Keith E.	General Counsel, HUD	07.27.05	07.27.05	09.15.05	09.29.05	10.07.05	**10.07.05**
	Gruenberg, Martin	Member, FDIC (For a term expiring 12/27/2012) (Reapp.)	N/A	07.25.05	07.26.05	07.28.05	07.29.05	**07.29.05**
	Gruenberg, Martin	Vice Chairperson, FDIC	07.22.05	07.22.05	07.26.05	07.28.05	07.29.05	**07.29.05**
	Gruenberg, Martin	Member of the Board of Directors, FDIC	07.22.05	07.22.05	07.26.05	07.28.05	07.29.05	**07.29.05**
	Nazareth, Annette	Member, Securities and Exchange Commission	07.22.05	07.22.05	07.26.05	07.28.05	07.29.05	**07.29.05**
	Campos, Roel C.	Member, Securities and Exchange Commission	07.22.05	07.22.05	07.26.05	07.28.05	07.29.05	**07.29.05**
	Williams, Darlene F.	Assistant Secretary, Policy Develop. & Research, HUD	07.22.05	07.25.05	09.15.05	09.29.05	10.07.05	**10.07.05**
	Nelson, Keith A.	Assistant Secretary, Administration, HUD	07.11.05	07.12.05	09.15.05	09.29.05	10.07.05	**10.07.05**
	O'Brien, Patrick M.	Assistant Secretary, Terrorist Financing, Treasury	N/A	06.29.05	09.20.05	09.29.05	10.07.05	**10.07.05**
	Kendrick, Kim	Assistant Secretary, Fair Housing and Equal Opportunity, HUD	06.29.05	06.29.05	09.15.05	09.29.05	10.07.05	**10.07.05**
	McCormick, David H.	Under Secretary, Export Administration, DOC	06.28.05	06.28.05	09.15.05	09.29.05	10.07.05	**10.07.05**
	Jackson, Daryl W.	Assistant Secretary, Export Enforcement, DOC	06.28.05	06.28.05	09.15.05	09.29.05	10.07.05	**10.07.05**
	Cox, Christopher	Commissioner, and upon confirmation, Chairman, SEC	06.02.05	06.30.05	07.26.05	07.28.05	07.29.05	**07.29.05**
	***Hernandez, Israel**	Assist. Sec. & Dir. Gen., US & Foreign Commercial Service, DoC	05.26.05	05.26.05	09.15.05	09.29.05	10.07.05	**10.07.05**
	Reich, John M.	Director, Thrift Supervision, Treasury, for a term of 5 years	06.06.05	06.06.05	07.26.05	07.28.05	07.29.05	**07.29.05**
	Hood, Rodney E.	Member, National Credit Union Administration Board	04.29.05	05.09.05	10.25.05	11.03.05	11.07.05	**11.07.05**
(Withdrawn on 06.06.05)	Reich, John M.	Director, Thrift Supervision, Treasury	04.26.05	05.25.05	N/A	N/A	N/A	N/A
	Montgomery, Brian D.	Asst. Sec., Housing & designate Fed. Housing Comm., HUD	04.12.05	04.25.05	05.25.05	06.09.05	06.13.05	**06.13.05**
	Bernanke, Ben S.	Member, Council of Economic Advisers, EOP	04.01.05	04.27.05	05.25.05	06.09.05	06.15.05	**06.15.05**
	Dugan, John	Comptroller of the Currency, Treas.	02.28.05	02.28.05	07.26.05	07.28.05	07.29.05	**07.29.05**
	Hardiman, William	Mem., Brd of Dir., Nat'l Instit. Of Blding Sciences	01.24.05	01.24.05	05.16.06	05.25.06	05.26.06	**05.26.06**
	Patenaude, Pamela	Assistant Sec., Community Planning and Development, HUD	01.24.05	01.24.05	N/A	04.15.05	04.15.05	**04.15.05**
	Rosenfeld, Ronald	Member, Board of Directors, Federal Housing Finance Board	01.24.05	01.25.05	03.01.05	03.09.05	03.16.05	**03.16.05**
Budget	***Portman, Rob**	Director, OMB	04.18.06	04.27.06	05.11.06	05.23.06	05.26.06	**05.26.06**
Commerce, Science, and Transportation	Sumwalt, Robert L.	Member, NTSB	06.06.06	06.06.06				
	Nottingham, Charles D.	Member, Surface Transportation Board	06.01.06	06.05.06				
	Snelling, Charles	Member, Metropolitan Washington Airports Authority	06.01.06	06.05.06				
	Biden, R. Hunter	Member, Reform Board (Amtrak)	05.16.06	05.16.06				
	McLean, Donna R.	Member, Reform Board (Amtrak)	05.16.06	05.16.06				
	Hill, John H.	Administrator, Federal Motor Carrier Safety Administration	05.16.06	05.16.06				
	Kneur, John M. R.	Assistant Secretary, Communications &Information, DOC	05.01.06	05.01.06				
	Martin, Kevin	Member, FCC	04.25.06	04.25.06				
	Rosenker, Mark V.	Chairman, NTSB	04.13.06	04.24.06				
(Withdrawn: 04.24.06)	Emling, John G.	Assistant Secretary, Legislative & Intergovernmental Affairs, DOC	02.23.06	02.27.06	N/A	N/A	N/A	N/A

Committee	Name	Position	Intent	Nominated	Hearing	Reported	Floor	Confirmed
	Sosa, Enrique J.	Member, Reform Board (Amtrak)	N/A	02.10.06				
	Hall, Floyd	Member, Reform Board (Amtrak)	N/A	02.10.06				
	Steinberg, Andrew	Assistant Secretary, Aviation & International Affairs, DoT	02.09.06	02.10.06				
	McDowell, Robert	Commissioner, FCC	02.03.06	02.06.06	03.09.06	03.16.06	05.26.06	**05.26.06**
	Barrett, Thomas	Administrator, Pipeline & Hazardous Materials Safety Admin., DoT	01.24.06	01.25.06	02.07.06	03.16.06	05.26.06	**05.26.06**
	Duvall, Tyler D.	Assistant Secretary, Transportation Policy, DoT	01.17.06	01.18.06	02.07.06	03.16.06	05.26.06	**05.26.06**
	Nason, Nicole R.	Administrator, National Highway Traffic Safety Admin., DoT	01.17.06	01.18.06	02.07.06	03.16.06	05.26.06	**05.26.06**
	Karr, Roger Shane	Assistant Secretary, Governmental Affairs, DoT	01.17.06	01.18.06	02.07.06	03.16.06	05.26.06	**05.26.06**
(Withdrawn on 03.27.06)	Sanborn, David C.	Administrator, Maritime Administration, DoT	01.17.06	01.18.06	02.07.06	N/A	N/A	N/A
	Cresanti, Robert C.	Under Secretary, Technology, DOC	11.10.05	11.10.05	02.07.06	03.16.06	03.16.06	**03.16.06**
	Tate, Deborah Taylor	Member, Federal Communications Commission (FCC)	11.09.05	11.09.05	12.13.05	12.13.05	12.21.05	**12.21.05**
	Copps, Michael Joseph	Member, Federal Communications Commission (FCC)	11.09.05	11.09.05	12.13.05	12.13.05	12.21.05	**12.21.05**
	Rosch, J. Thomas	Commissioner, Federal Trade Commission (FTC)	09.29.05	09.29.05	11.14.05	11.17.05	12.17.05	**12.17.05**
	Dale, Shana L.	Deputy Administrator, NASA	09.09.05	09.13.05	11.01.05	11.02.05	11.04.05	**11.04.05**
	Higgins, Kathryn	Member, National Transportation Safety Board (NTSB)	07.28.05	07.28.05	11.01.05	11.02.05	12.17.05	**12.17.05**
	Kovacic, William E.	Commissioner, Federal Trade Commission (FTC)	07.28.05	07.28.05	11.14.05	11.17.05	12.17.05	**12.17.05**
	Dye, Rebecca F.	Commissioner, Federal Maritime Commission	07.11.05	07.12.05	N/A	07.21.05	07.22.05	**07.22.05**
	***Hernandez, Israel**	Assist. Sec. & Dir. Gen., US & Foreign Commercial Service, DoC	05.26.05	05.26.05	06.16.05	06.23.05	10.07.05	**10.07.05**
	Jeffrey, William Alan	Director, NIST, DOC	05.24.05	05.25.05	06.16.05	06.23.05	07.22.05	**07.22.05**
	Kaveeshwar, Ashok	Administrator, Research and Innov. Tech. Admin., DOT	05.24.05	05.25.05	06.16.05	06.23.05	06.30.05	**06.30.05**
	***Hawley, Edmund S.**	Asst. Sec., Transportation Security Administration, DHS	05.06.05	05.19.05	06.16.05	06.23.05	07.22.05	**07.22.05**
	Sullivan, John J.	General Counsel, DOC	04.26.05	05.09.05	05.18.05	06.23.05	07.22.05	**07.22.05**
	Sheinberg, Phyllis F.	Asst. Sec., Budgets and Programs and CFO, DOT	04.12.05	04.14.05	04.26.05	04.27.05	04.28.05	**04.28.05**
	Cino, Maria	Deputy Secretary, DOT	04.06.05	04.06.05	04.26.05	04.27.05	05.11.05	**05.11.05**
	Sampson, David A.	Deputy Secretary, DOC (Designated Acting on 05.02.05)	04.01.05	04.04.05	05.18.05	06.23.05	07.22.05	**07.22.05**
(Withdrawn on 12.13.05)	Connors, Ellen Engleman	Chairman, National Transportation Safety Board (NTSB)	03.24.05	04.04.05	N/A	N/A	N/A	N/A
	Rosenker, Mark V.	Member, National Transportation Safety Board (NTSB)	03.24.05	04.04.05	11.01.05	11.02.05	12.17.05	**12.17.05**
	Boardman, Joseph H.	Administrator, Federal Railroad Administration, DOT	03.17.05	03.17.05	04.12.05	04.27.05	04.28.05	**04.28.05**
	Griffin, Michael D.	Administrator, NASA	03.11.05	03.14.05	04.12.05	04.13.05	04.13.05	**04.13.05**
	Nord, Nancy Ann	Commissioner, CPSC, 7 yrs. term from 10.27.05	02.28.05	02.28.05	04.12.05	04.27.05	04.28.05	**04.28.05**
	Nord, Nancy Ann	Commissioner, CPSC, for term expiring 10.26.05	02.28.05	02.28.05	04.12.05	04.27.05	04.28.05	**04.28.05**
	Cobey, William	Mem., Brd of Dir., Metro. Wash. Airports Auth.	02.28.05	02.28.05	04.12.05	04.27.05	04.28.05	**04.28.05**
(Recess Appointment: 01.04.06)	Sosa, Enrique J.	Member, Reform Board (Amtrak)	01.24.05	01.24.05				
(Recess Appointment: 01.04.06)	Hall, Floyd	Member, Reform Board (Amtrak)	01.24.05	01.24.05				
	Gutierrez, Carlos M.	Secretary, DOC	01.04.05	01.04.05	01.05.05	01.06.05	01.24.05	**01.24.05**
Energy and Natural Resources	Correll, John Ray	Director, Office of Surface Mining Reclamation &Enforce., DoI	05.16.06	05.16.06				
	Myers, Mark	Director, USGS, DoI	05.03.06	05.03.06				
	***Kempthorne, Dirk**	Secretary, Department of Interior	03.16.06	04.24.06	05.04.06	05.10.06	05.26.06	**05.26.06**
	Moeller, Philip	Member, FERC	03.07.06	03.07.06	06.08.06			
	Wellinghof, Jon	Member, FERC	03.07.06	03.07.06	06.08.06			
	Spurgeon, Dennis R.	Assistant Secretary, Nuclear Energy, DOE	02.13.06	02.13.06	03.09.06	03.15.06	03.27.06	**03.27.06**

Committee	Name	Position	Intent	Nominated	Hearing	Reported	Floor	Confirmed
	Karsner, Alexander	Assistant Secretary, EERE, DOE	12.21.05	12.21.05	03.09.06	03.15.06	03.16.06	**03.16.06**
	Orbach, Raymond	Under Secretary for Science, DOE	N/A	12.13.05	03.09.06	03.15.06	05.26.06	**05.26.06**
	Bernhardt, David Longly	Solicitor, Department of the Interior	11.17.05	11.18.05	03.09.06	03.15.06		
	Sproat, Edward F.	Director, Civilian Radioactive Waste Management, DOE	09.07.05	09.08.05	11.10.05	11.16.05	05.26.06	**05.26.06**
	Jarrett, Jeffrey D.	Assistant Secretary, Fossil Energy, DOE	08.31.05	09.06.05	11.10.05	11.16.05	12.17.05	**12.17.05**
	***Rispoli, James A.**	Assistant Secretary, Environmental Management, DOE	05.17.05	05.17.05	07.12.05	07.21.05	07.29.05	**07.29.05**
	Limbaugh, Mark A.	Assistant Secretary, Water and Science, DOI	05.10.05	05.11.05	07.14.05	07.21.05	07.22.05	**07.22.05**
	Sigal, Jill L.	Asst. Sec., Congressional and Intergovernmental, DOE	05.06.05	05.09.05	07.12.05	07.21.05	07.28.05	**07.28.05**
	Weimer, R. Thomas	Assist. Sec., Policy, Management, and Budget, DOI	05.02.05	05.09.05	07.14.05	07.21.05	12.21.05	**12.21.05**
	Hill, David R.	General Counsel, DOE	04.12.05	04.14.05	07.12.05	07.21.05	07.28.05	**07.28.05**
	Garman, David	Under Secretary, DOE	03.04.05	03.04.05	04.06.05	04.13.05	06.15.05	**06.15.05**
	Sell, Jeffrey Clay	Deputy Secretary, DOE	02.08.05	02.28.05	03.09.05	03.16.05	03.17.05	**03.17.05**
	Scarlett, Patricia Lynn	Deputy Secretary, DOI	02.18.05	02.18.05	03.09.05	03.16.05	11.18.05	**11.18.05**
	Bodman, Samuel W.	Secretary, DOE	01.04.05	01.04.05	01.19.05	01.26.05	01.31.05	**01.31.05**
Environment and Public Works	**Klein, Dale**	Chairman, Nuclear Regulatory Commission (NRC)	04.27.06	04.27.06	05.17.06	05.23.06	05.26.06	**05.26.06**
	O'Neill, Molly A.	Assistant Administrator, Environmental Information, EPA	03.27.06	03.27.06	05.17.06	05.23.06		
	Capka, J. Richard	Administrator, Federal Highway Administration, DoT	03.07.06	03.07.06	04.05.06	04.26.06	05.26.06	**05.26.06**
	Wehrum, William L.	Assistant Administrator, Air and Radiation , EPA	02.27.06	02.27.06	04.05.06	04.26.06		
	Gulliford, James B.	Assistant Administrator, Toxic Substances, EPA	01.17.05	01.18.06	04.05.06	04.26.06		
	DePriest, Donald R.	Member, TVA	12.21.05	12.21.05	02.08.06	02.15.06	03.03.06	**03.03.06**
	Thrailkill, Howard	Member, TVA	12.21.05	12.21.05	02.08.06	02.15.06	03.03.06	**03.03.06**
	Williams, Susan R.	Member, TVA	12.21.05	12.21.05	02.08.06	02.15.06	03.03.06	**03.03.06**
	Bottorff, Dennis	Member, TVA	11.17.05	11.17.05	02.08.06	02.15.06	03.03.06	**03.03.06**
	Duncan, Robert M.	Member, TVA	11.17.05	11.17.05	02.08.06	02.15.06	03.03.06	**03.03.06**
	Sansom, William	Member, TVA	11.17.05	11.17.05	02.08.06	02.15.06	03.03.06	**03.03.06**
(Withdrawn on 12.21.05)	Thrailkill, Howard	Member, TVA	11.17.05	11.17.05	N/A	N/A	N/A	N/A
(Withdrawn on 12.21.05)	Williams, Susan R.	Member, TVA	11.17.05	11.17.05	N/A	N/A	N/A	N/A
	Bracy, Terrence L.	Member, Board of Trustees, Udall Foundation	09.29.05	10.06.05	02.08.06	02.15.06	02.16.06	**02.16.06**
	Gray, Lyons	Chief Financial Officer, EPA	09.06.05	09.06.05	09.22.05	10.06.05	10.07.05	**10.07.05**
	Baruah, Santanu K.	Assist. Sec., Econ. Develop., DOC (Designated Acting on 09.15.05)	08.31.05	09.06.05	09.22.05	10.06.05	12.17.05	**12.17.05**
	McGaffigan, Edward	Member, Nuclear Regulatory Commission (NRC)	07.28.05	07.28.05	09.22.05	10.06.05	10.07.05	**10.07.05**
	Gray, George M.	Assistant Administrator, Research and Development, EPA	07.28.05	07.28.05	09.22.05	10.06.05	10.07.05	**10.07.05**
	Hall, H. Dale	Director, U.S. Fish and Wildlife Services, DOI	07.15.05	07.18.05	09.22.05	10.06.05	10.07.05	**10.07.05**
	Bodine, Susan P.	Assistant Administrator, Solid Waste, EPA	06.28.05	06.28.05	07.14.05	07.20.05	12.17.05	**12.17.05**
	Nakayama, Granta Y.	Assist. Administrator, Enforcement & Compliance Assurance, EPA	06.23.05	06.23.05	07.14.05	07.20.05	07.29.05	**07.29.05**
	Peacock, Marcus	Deputy Administrator, EPA	06.01.05	06.06.05	07.14.05	07.20.05	07.28.05	**07.28.05**
	Johnson, Stephen L.	Administrator, EPA	03.04.05	03.17.05	04.06.05	04.13.05	04.28.05	**04.28.05**
(Recess Appointment: 01.19.05)	**Lyons, Peter B.**	Member, Nuclear Regulatory Commission (NRC)	02.14.05	02.14.05	04.20.05	05.23.06	05.26.06	**05.26.06**
(Recess Appointment: 01.19.05)	**Jaczko, Gregory B.**	Member, Nuclear Regulatory Commission (NRC)	02.14.05	02.14.05	04.20.05	05.23.06	05.26.06	**05.26.06**
	Grisoli, William T.	Member, MS River Commission	02.08.05	02.08.05	04.06.05	04.13.05	04.27.05	**04.27.05**
	Butler, Michael	Member, Board of Trustees, Udall Foundation	01.24.05	01.24.05	04.06.05	04.13.05		

Committee	Name	Position	Intent	Nominated	Hearing	Reported	Floor	Confirmed
	Rappoport, D. Michael	Member, Board of Trustees, Udall Foundation	01.24.05	01.24.05	04.06.05	04.13.05		
	Riley, Maj. Gen. Don T.	Member & Pres., MS River Commission	01.24.05	01.24.05	04.06.05	04.13.05	04.27.05	**04.27.05**
	Luna, Luis	Assistant Administrator, EPA	01.24.05	01.24.05	04.06.05	04.13.05	04.27.05	**04.27.05**
	Woodley, John Paul	Assistant Secretary of the Army, DOD	01.24.05	01.24.05	04.06.05	04.13.05	05.12.05	**05.12.05**
(Withdrawn on 06.16.05)	Skinner, Thomas V.	Assistant Administrator, EPA	01.24.05	01.24.05	N/A	N/A	N/A	N/A
(Withdrawn on 07.29.05)	Konetzni, Albert Henry	Member, NRC	01.04.05	01.04.05	N/A	N/A	N/A	N/A
Finance	Paulson, Henry M.	Secretary, Department of the Treasury	05.30.06					
	Solomon, Eric	Assistant Secretary, Tax Policy, Treasury	05.08.06	05.09.06				
	Cherecwich, Paul	Member, Internal Revenue Service Oversight Board	04.27.06	05.01.06				
	Hammond, Donald V.	Member, Internal Revenue Service Oversight Board	04.27.06	05.01.06				
	West, Catherine G.	Member, Internal Revenue Service Oversight Board	04.27.06	05.01.06				
	Wince-Smith, Deborah	Member, Internal Revenue Service Oversight Board	04.27.06	05.01.06				
	Schwab, Susan	USTR, EOP	04.18.06	05.03.06	05.16.06	05.22.06	06.08.06	**06.08.06**
	Basham, W. Ralph	Commissioner, Customs, DHS	01.30.06	01.31.06	04.05.06	05.18.06	05.26.06	**05.26.06**
	Crowder, Richard T.	Chief Agriculture Negotiator, USTR, EOP	11.16.05	11.17.05	12.14.05	12.16.05	12.17.05	**12.17.05**
	Meron, Daniel	General Counsel, HHS	11.15.05	11.17.05				
	Spooner, David	Assistant Secretary, Import Administration, DOC	11.10.05	11.10.05	12.14.05	12.16.05	12.17.05	**12.17.05**
(Recess Appointment: 04.19.06)	Palmer, John L.	Member, Brd of Trust., Fed. Supple. Med. Insurance Trust Fund	11.03.05	11.07.05	N/A	N/A	N/A	N/A
(Recess Appointment: 04.19.06)	Palmer, John L.	Member, Brd of Trust., Fed. Old-Age & Survivors Insur.Trust Fund	11.03.05	11.07.05	N/A	N/A	N/A	N/A
(Recess Appointment: 04.19.06)	Palmer, John L.	Member, Brd of Trust., Fed. Hospital Insurance Trust Fund	11.03.05	11.07.05	N/A	N/A	N/A	N/A
(Recess Appointment: 04.19.06)	Saving, Thomas R.	Member, Brd of Trust., Fed. Supple. Med. Insurance Trust Fund	11.03.05	11.07.05	N/A	N/A	N/A	N/A
(Recess Appointment: 04.19.06)	Saving, Thomas R.	Member, Brd of Trust., Fed. Old-Age & Survivors Insur. Trust Fund	11.03.05	11.07.05	N/A	N/A	N/A	N/A
(Recess Appointment: 04.19.06)	Saving, Thomas R.	Member, Brd of Trust., Fed. Hospital Insurance Trust Fund	11.03.05	11.07.05	N/A	N/A	N/A	N/A
	Schwab, Susan Rasinski	Deputy USTR, EOP	N/A	11.02.05	N/A	11.10.05	11.10.05	**11.10.05**
	Schwab, Susan Rasinski	Deputy USTR, EOP	N/A	10.06.05	10.18.05	10.25.05	10.28.05	**10.28.05**
	Fratto, Antonio	Assistant Secretary, Public Affairs, Treasury	N/A	10.06.05	12.14.05	12.16.05	12.17.05	**12.17.05**
	Bohigian, David Steele	Assistant Secretary, Market Access and Compliance, DOC	N/A	10.06.05	12.14.05	12.16.05	12.17.05	**12.17.05**
	Bhatia, Karan K.	Deputy USTR, EOP	09.13.05	09.15.05	10.18.05	10.25.05	10.28.05	**10.28.05**
	Halpern, James S.	Judge of the United States Tax Court	N/A	09.06.05	10.18.05	10.25.05	10.28.05	**10.28.05**
	Lowery, Clay	Deputy Under Secretary, International Affairs, Treasury	08.23.05	09.06.05	10.18.05	10.25.05	10.28.05	**10.28.05**
	Maupin, John E.	Member, Social Security Advisory Board, SSAB	08.09.05	09.06.05				
	Lavin, Franklin L.	Under Secretary, International Trade, DOC	07.29.05	07.29.05	10.18.05	10.25.05	10.28.05	**10.28.05**
	Ventimiglia, Vincent J.	Assistant Secretary, Legislation, HHS	07.15.05	07.18.05	12.14.05	12.19.05	12.21.05	**12.21.05**
	Fromer, Kevin I.	Deputy Under Secretary, Legislative Affairs, Treasury	06.03.05	06.06.05	07.20.05	07.28.05	07.29.05	**07.29.05**
(Withdrawn on 10.07.05)	Morrison, Philip D.	Assistant Secretary, Tax Policy, Treasury	05.26.05	05.26.05	N/A	N/A	N/A	N/A
	Kimmitt, Robert M.	Deputy Secretary, Treasury	05.03.05	06.29.05	07.20.05	07.29.05	07.29.05	**07.29.05**
	Aranoff, Shara L.	Commissioner, U.S. International Trade Commission	04.27.05	04.27.05	05.24.05	07.29.05	07.29.05	**07.29.05**
	Quarles, Randal	Under Secretary for Domestic Finance, Treasury	04.26.05	05.26.05	07.20.05	07.29.05	07.29.05	**07.29.05**
	Pack, Sandra L.	Assistant Secretary for Management and CFO, Treasury	04.26.05	05.16.05	07.20.05	07.29.05	07.29.05	**07.29.05**
	Johnson, Charles E.	Assist. Secretary for Budget, Technology, Finance, HHS	04.21.05	04.25.05	05.24.05	07.20.05	07.22.05	**07.22.05**
	Portman, Robert J.	USTR, EOP	04.13.05	04.13.05	04.21.05	04.26.05	04.29.05	**04.29.05**

Committee	Name	Position	Intent	Nominated	Hearing	Reported	Floor	Confirmed
	Azar, Alex M.	Deputy Secretary, HHS	04.12.05	04.19.05	05.24.05	07.20.05	07.22.05	**07.22.05**
	Adams, Timothy D.	Under Secretary, Treasury	04.06.05	04.06.05	05.24.05	07.29.05	07.29.05	**07.29.05**
	DeFrancis, Suzanne C.	Assistant Secretary for Public Affairs, HHS	03.29.05	04.04.05	05.24.05	07.20.05	07.22.05	**07.22.05**
	Levinson, Daniel R.	IG, HHS	01.24.05	01.24.05	02.17.05	04.13.05	06.08.05	**06.08.05**
	Damelin, Harold	IG, Treasury	01.24.05	01.24.05	02.17.05	03.09.05	03.17.05	**03.17.05**
	Wagner, Raymond T.	Member, IRS Oversight Brd., Treas.	01.24.05	01.24.05	02.17.05	03.09.05	03.16.05	**03.16.05**
	Brown, Jeffrey Robert	Member, Social Security Advisory Board, SSAB	01.04.05	01.04.05	12.14.05			
	Leavitt, Michael O.	Secretary, HHS	01.04.05	01.04.05	01.19.05	01.25.05	01.26.05	**01.26.05**
Foreign Relations	Cabrera, Cesar	Ambassador to the Republic of Mauritius	06.06.06	06.06.06				
	Hoagland, Richard E.	Ambassador to the Republic of Armenia	05.23.06	05.23.06				
	Sobel, Clifford M.	Ambassador to the Federated Republic of Brazil	05.23.06	05.23.06				
	Brown, Gayleatha	Ambassador to the Republic of Benin, State	05.11.06	05.11.06				
	Coneway, Peter R.	Ambassador to Switzerland, State	05.11.06	05.11.06				
	Rocca, Christina	U.S. Representative to the Conference on Disarmament, State	05.11.06	05.11.06				
	Symington, W. Stuart	Ambassador to the Republic of Djibouti	05.08.06	05.08.06	05.25.06			
	Taylor, William B.	Ambassador to Ukraine, State	05.01.06	05.01.06	05.12.06	05.23.06	05.26.06	**05.26.06**
	Liberi, Dawn M.	Amb. to the Islamic Republic of Mauritania, State	05.01.06	05.01.06				
	Wood, Michael	Ambassador to Sweden, State	05.01.06	05.01.06	05.17.06	05.23.06	05.26.06	**05.26.06**
	Bradtke, Robert A.	Ambassador to the Republic of Croatia, State	04.27.06	04.27.06	05.17.06	05.23.06	05.26.06	**05.26.06**
	Foley, April H.	Ambassador to the Republic of Hungary, State	04.25.06	04.25.06	05.17.06	05.23.06	05.26.06	**05.26.06**
	Jacobson, Tracey Ann	Ambassador to the Republic of Tajikistan, State	04.25.06	04.25.06	05.17.06	05.23.06	05.26.06	**05.26.06**
	Vasquez, Gaddi H.	U.S. Representative to the UN for Food and Agriculture	04.25.06	04.25.06	05.24.06			
	Sullivan, Dan	Assistant Secretary, Economic and Business Affairs, State	04.13.06	04.24.06	05.12.06	05.23.06	05.26.06	**05.26.06**
	Ford, Robert	Ambassador to the Republic of Algeria, State	04.13.06	04.24.06	05.03.06	05.23.06	05.26.06	**05.26.06**
	Rowe, Leslie	Amb. to Papua New Guinea, the Solomon Islands, and Vanuatu	04.13.06	04.24.06				
	Derse, Anne E.	Ambassador to the Azerbaijan Republic	04.13.06	04.24.06	05.12.06	05.23.06	05.26.06	**05.26.06**
	Cloud, John A.	Ambassador to the Republic of Lithuania	04.06.06	04.06.06	05.17.06	05.23.06	05.26.06	**05.26.06**
	Williamson, John Clint	Ambassador at Large for War Crime Issues	04.06.06	04.06.06	05.24.06			
	Bost, Eric	Ambassador to the Republic of South Africa	04.04.06	04.05.06	05.25.06			
	Hughes, Lisa	Ambassador to the Republic of Suriname	04.04.06	04.05.06	05.10.06	05.23.06	05.26.06	**05.26.06**
	Wayne, E. Anthony	Ambassador to Argentina	04.04.06	04.05.06	05.10.06			
	Robinson, David M.	Ambassador to Co-Operative Republic of Guyana	04.04.06	04.05.06	05.10.06	05.23.06	05.26.06	**05.26.06**
	Kirby, Michael	Ambassador to the Republic of Moldova, State	03.16.06	03.27.06	05.17.06	05.23.06	05.26.06	**05.26.06**
	Minton, Mark	Ambassador to Mongolia, State	03.15.06	03.15.06	04.06.06	05.23.06	05.26.06	**05.26.06**
	McCallum, Robert	Ambassador to Australia, State	03.10.06	03.13.06				
	Tichenor, Warren	U.S. Representative to the European Office of the UN	03.07.06	03.15.06	03.28.06	05.23.06	05.26.06	**05.26.06**
	Ranneberger, Michael E.	Ambassador to the Republic of Kenya	03.07.06	03.07.06	05.25.06			
	Godec, Robert F.	Ambassador to the Republic of Tunisia	03.07.06	03.07.06	05.03.06	05.23.06	05.26.06	**05.26.06**
	Staples, George McDad	Director General, Foreign Service, State	03.02.06	03.02.06	03.28.06	05.10.06	05.19.06	**05.19.06**
	Sauerbrey, Ellen R.	Assistant Secretary, Population, Refugees, and Migration, State	N/A	02.10.06				
	Wallace, Roger W.	Member, Brd.of Direct., Inter-Amer. Foundation	N/A	02.10.06				

Committee	Name	Position	Intent	Nominated	Hearing	Reported	Floor	Confirmed
	Hogan, Nadina	Member, Brd.of Direct., Inter-Amer. Foundation	N/A	02.10.06				
	Gray, C. Boyden	Representative to the European Union, State	N/A	02.10.06				
	Brister, Patricia	U.S. Representative, Economic and Social Council, UN	02.07.06	02.08.06	03.28.06	05.23.06	05.26.06	**05.26.06**
	Chellaraj, Rajkumar	Assistant Secretary, Administration,	01.24.06	01.25.06	03.28.06	05.23.06	05.26.06	**05.26.06**
	Tobias, Randall	Administrator, USAID	01.19.06	02.17.06	03.07.06	03.14.06	03.29.06	**03.29.06**
	Bernanke, Ben S.	U.S. Alternate Governor, International Monetary Fund (IMF)	01.17.05	01.18.06	N/A	02.15.06	02.16.06	**02.16.06**
	Boucher, Richard A.	Assistant Secretary, South Asian Affairs, State	01.17.05	01.18.06	02.16.06	02.16.06	02.17.06	**02.17.06**
	Bliss, Donald T.	U.S. Rep., Council of the International Civil Aviation Organization	01.12.06	01.18.06	N/A	02.15.06	02.16.06	**02.16.06**
	Miller, Richard T.	U.S. Representative, Economic and Social Council, UN	01.06.06	01.25.06	03.08.06	03.14.06	03.16.06	**03.16.06**
	Miller, Richard T.	U.S. Alt. Representative, General Assembly, UN	01.06.06	01.25.06	03.08.06	03.14.06	03.16.06	**03.16.06**
	Sanders, Jackie W.	U.S. Alt. Representative, Special Political Affairs, UN	01.06.06	01.18.06	01.25.06	02.15.06	02.16.06	**02.16.06**
	Wallace, Mark D.	U.S. Representative, Management and Reform, UN	01.06.06	01.18.06	01.25.06	03.14.06	03.16.06	**03.16.06**
	Simon, John	Executive Vice President, OPIC	01.04.06	01.18.06	03.08.06	03.14.06	03.16.06	**03.16.06**
	Butenis, Patricia	Amb. to the People's Republic of Bangladesh, State	01.04.06	01.18.06	02.02.06	02.15.06	02.16.06	**02.16.06**
	Grappo, Gary A.	Amb. to the Sultanate of Oman, State	12.13.05	12.13.05	02.02.06	02.15.06	02.16.06	**02.16.06**
	Higgins, Bradford	Assistant Secretary, CFO, State	11.21.05	12.13.05	01.19.06	02.15.06	02.16.06	**02.16.06**
	Higgins, Bradford	Assistant Secretary, Resource Management and CFO, State	11.21.05	12.13.05	01.19.06	02.15.06	02.16.06	**02.16.06**
	McGee, James D.	Amb. to the Union of Comoros, State	N/A	11.18.05	N/A	02.15.06	02.16.06	**02.16.06**
	Michalak, Michael	U.S. Senior Official to the APEC Forum, State	11.16.05	11.18.05	01.31.06	02.15.06	02.16.06	**02.16.06**
	McMurray, Claudia A.	Assist. Sec., Oceans & Intern. Environ. & Scientific Affairs, State	11.15.05	11.17.05	01.19.06	02.15.06	02.16.06	**02.16.06**
	Payne, Donald M.	U.S. Representative, 60th Session, UN General Assembly	11.09.05	11.10.05	N/A	11.18.05	11.18.05	**11.18.05**
	Royce, Edward Randall	U.S. Representative, 60th Session, UN General Assembly	11.09.05	11.10.05	N/A	11.18.05	11.18.05	**11.18.05**
	Ameri, Goli	U.S. Representative, 60th Session, UN General Assembly	11.09.05	11.10.05	N/A	05.23.06	05.26.06	**05.26.06**
	Acklie, Duane	U.S. Representative, 60th Session, UN General Assembly	11.09.05	11.10.05	N/A	05.23.06	05.26.06	**05.26.06**
	O'Brien, Robert C.	U.S. Representative, 60th Session, UN General Assembly	11.09.05	11.10.05	N/A	05.23.06	05.26.06	**05.26.06**
	Sanderson, Janet Ann	Amb. to the Republic of the Haiti, State	11.07.05	11.09.05	01.25.06	02.15.06	02.16.06	**02.16.06**
	Kenney, Kristie Anne	Amb. to the Republic of the Philippines, State	11.03.05	11.07.05	01.31.06	02.15.06	02.16.06	**02.16.06**
	Weisberg, Robert	Amb. to the Republic of the Congo, State	11.03.05	11.07.05	01.25.06	02.15.06	02.16.06	**02.16.06**
	Browning, Steven	Amb. to the Republic of Uganda, State	11.01.05	11.01.05	01.25.06	02.15.06	02.16.06	**02.16.06**
	Jackson, Jeanine	Amb. to the Republic of Burkina Faso, State	11.01.05	11.01.05	02.08.06	02.15.06	02.16.06	**02.16.06**
	Van Voorst, Carol	Amb. to the Republic of Iceland, State	10.27.05	10.28.05	11.09.05	11.18.05	11.18.05	**11.18.05**
	Wilson, Ross	Amb. to the Republic of Turkey, State	10.27.05	10.28.05	11.09.05	11.18.05	11.18.05	**11.18.05**
	Moller, Patricia	Amb. to the Republic of Burundi, State	10.27.05	10.28.05	01.25.06	02.15.06	02.16.06	**02.16.06**
	Ware, Marilyn	Amb. to the Republic of Finland, State	10.26.05	10.26.05	11.09.05	12.14.05	12.17.05	**12.17.05**
	Jacobs, Janice	Amb. to the Republic of Senegal, State	10.26.05	10.26.05	02.08.06	02.15.06	02.16.06	**02.16.06**
	Allen, Bernadette	Amb. to the Republic of Niger, State	10.26.05	10.26.05	01.25.06	02.15.06	02.16.06	**02.16.06**
	Patterson, Anne	Assist. Sec., International Narcotics and Law Enforcement, State	10.19.05	10.19.05	N/A	10.25.05	11.10.05	**11.10.05**
	McKinnon, Mark	Member, Broadcasting Board of Governors	10.17.05	10.17.05				
	Schlicher, Ronald L.	Amb. to the Republic of Cyprus, State	10.14.05	10.17.05	11.09.05	11.18.05	11.18.05	**11.18.05**
	Wolff, Alejandro Daniel	Deputy U.S. Rep., Amb. Rank, Sec. Council, UN, State	10.14.05	10.17.05	11.08.05	11.18.05	11.18.05	**11.18.05**
	Wolff, Alejandro Daniel	Deputy U.S. Rep., Amb. Rank, Sec. Council, UN, State	10.14.05	10.17.05	11.08.05	11.18.05	11.18.05	**11.18.05**
	Bergner, Jeffrey Thoma	Assistant Secretary, Legislative Affairs, State	10.05.05	10.06.05	10.25.05	11.02.05	11.04.05	**11.04.05**

Committee	Name	Position	Intent	Nominated	Hearing	Reported	Floor	Confirmed
	McCaw, Susan	Amb. to the Republic of Austria, State	10.05.05	10.06.05	10.20.05	10.25.05	10.28.05	**10.28.05**
	Taubman, Nicholas F.	Amb. To Romania, State	10.05.05	10.06.05	10.20.05	10.25.05	10.28.05	**10.28.05**
	Spellings, Margaret	U.S. Rep. for the Gen. Conf. of the UN Ed., Scien., and Cult. Org	09.29.05	09.29.05	N/A	N/A	09.30.05	**09.30.05**
	Frazer, Jendayi Elizabeth	Member, Brd of Directors, African Development Foundation	09.27.05	09.28.05	N/A	10.05.05	10.07.05	**10.07.05**
	Hale, David	Amb. To the Hashemite Kingdom of Jordan, State	09.22.05	09.22.05	10.19.05	10.25.05	10.28.05	**10.28.05**
	Whitney, Benson K.	Amb. To the Republic of Norway, State	09.21.05	09.22.05	10.20.05	10.25.05	10.28.05	**10.28.05**
(Recess Appointment: 08.01.05)	Bolton, John R.	U.S. Rep., UN, State	N/A	09.19.05				
(Recess Appointment: 08.01.05)	Bolton, John R.	U.S. Rep., Amb. Rank, Sec. Council, UN, State	N/A	09.19.05				
	Arietti, Michael R.	Amb. to the Republic of Rwanda, State	09.13.05	09.15.05	10.06.05	10.25.05	10.28.05	**10.28.05**
	Martinez, Carmen M.	Amb. to the Republic of Zambia, State	09.09.05	09.13.05	10.06.05	10.25.05	10.28.05	**10.28.05**
	***Gambatesa, Donald A.**	Inspector General, USAID	09.09.05	09.13.05	10.06.05	11.02.05	12.17.05	**12.17.05**
	Vershbow, Alexander R	Amb. to the Republic of Korea, State	08.31.05	09.06.05	09.22.05	10.05.05	10.07.05	**10.07.05**
(Recess Appointment: 01.04.06)	Sauerbrey, Ellen R.	Assistant Secretary, Population, Refugees, and Migration, State	08.31.05	09.06.05	10.25.05			
	Dunn, David B.	Amb. to the Togolese Republic, State	08.25.05	09.06.05	10.06.05	10.25.05	10.28.05	**10.28.05**
	Shannon, Thomas A.	Assistant Secretary, Western Hemisphere Affairs, State	08.16.05	09.06.05	09.21.05	10.05.05	10.07.05	**10.07.05**
	Johnson, Brenda	Amb. to Jamaica, State	08.16.05	09.06.05	09.21.05	10.05.05	10.07.05	**10.07.05**
	Danilovich, John J.	Chief Executive Officer, Millennium Challenge Corporation	08.11.05	09.19.05	09.27.05	10.05.05	10.07.05	**10.07.05**
	Schafer, Jacqueline E.	Assistant Administrator, Econ. Growth, Agric., and Trade, USAID	08.11.05	09.06.05	09.30.05	10.05.05	10.07.05	**10.07.05**
(Withdrawn on 10.17.05)	McKinnon, Mark	Member, Broadcasting Board of Governors	08.09.05	09.06.05	N/A	N/A	N/A	N/A
	Shiner, Josette S.	U.S. Alt. Gov., International Bank for Recon. & Develop., State	07.29.05	07.29.05	N/A	10.05.05	10.07.05	**10.07.05**
	Rooney, Lawrence F.	Amb. to the Holy See, State	07.29.05	07.29.05	09.19.05	10.05.05	10.07.05	**10.07.05**
	McCormick, William	Amb. to New Zealand and Amb. to Samoa, State	07.28.05	07.28.05	09.22.05	10.05.05	10.07.05	**10.07.05**
	Arnall, Roland	Amb. to the Kingdom of the Netherlands, State	07.28.05	07.28.05	10.20.05	11.02.05	02.08.06	**02.08.06**
	Lowenkron, Barry F.	Assist. Sec., Democracy, Human Rights & Labor, State	07.28.05	07.28.05	09.30.05	10.05.05	10.07.05	**10.07.05**
	Hoffman, Alfred	Amb. to Portugal, State	07.27.05	07.27.05	09.19.05	10.05.05	10.07.05	**10.07.05**
	Ricciardone, Francis J.	Amb. to the Arab Republic of Egypt, State	07.22.05	07.25.05	07.27.05	07.29.05	07.29.05	**07.29.05**
	Jones, Richard H.	Amb. to the State of Israel, State	07.22.05	07.25.05	07.27.05	07.29.05	07.29.05	**07.29.05**
(Recess Appointment: 01.17.06)	Gray, C. Boyden	Representative to the European Union, State	07.22.05	07.25.05	09.19.05	10.25.05		
	Dorn, Jennifer L.	Alt. Exec. Director, Inter. Bank for Reconstruction and Develop.	07.22.05	07.25.05	10.06.05	10.25.05	10.28.05	**10.28.05**
	Burns, William J.	Amb. to the Russian Federation, State	07.21.05	07.21.05	07.27.05	07.29.05	07.29.05	**07.29.05**
	Timken, William Rober	Amb. to the Federal Republic of Germany, State	07.19.05	07.20.05	07.27.05	07.29.05	07.29.05	**07.29.05**
	Cason, James C.	Amb. to the Republic of Paraguay, State	07.11.05	07.12.05	10.26.05	11.02.05	11.04.05	**11.04.05**
	Herbold, Patricia L.	Amb. to the Republic of Singapore, State	07.11.05	07.12.05	09.22.05	10.05.05	10.07.05	**10.07.05**
	Langdale, Mark	Amb. to the Republic of Costa Rica, State	06.30.05	06.30.05	09.21.05	10.05.05	10.07.05	**10.07.05**
	Frazer, Jendayi E.	Assistant Secretary, African Affairs, State	06.30.05	06.30.05	07.22.05	07.26.05	07.29.05	**07.29.05**
	Silverberg, Kristen	Assistant Secretary, International Organization Affairs, State	06.29.05	06.29.05	07.22.05	07.26.05	07.29.05	**07.29.05**
	Mosbacher, Robert A.	President, Overseas Private Investment Corporation	06.29.05	06.29.05	09.08.05	10.05.05	10.07.05	**10.07.05**
	Cain, James	Amb. to Denmark, State	06.29.05	06.29.05	07.18.05	07.26.05	07.29.05	**07.29.05**
	Shiner, Josette S.	Under Sec., Econ., Business and Agricultural Affairs, State	06.28.05	06.28.05	07.22.05	07.26.05	07.29.05	**07.29.05**
	Retzer, Michael	Amb. to the United Republic of Tanzania, State	06.28.05	06.28.05	07.21.05	07.26.05	07.29.05	**07.29.05**
	Hillen, John	Assistant Secretary, Political-Military Affairs, State	06.28.05	06.28.05	09.30.05	10.05.05	10.07.05	**10.07.05**
	Milovanovic, Gillian A.	Amb. to the Former Yugoslav Republic of Macedonia, State	06.28.05	06.28.05	07.18.05	07.26.05	07.29.05	**07.29.05**

Committee	Name	Position	Intent	Nominated	Hearing	Reported	Floor	Confirmed
	Hill, Kent R.	Assistant Administrator, Global Health, USAID	06.23.05	06.23.05	09.30.05	10.05.05	10.07.05	**10.07.05**
	Tuttle, Robert H.	Amb. to the United Kingdom of Great Britain and N. Ireland,	06.09.05	06.09.05	06.29.05	06.30.05	06.30.05	**06.30.05**
	Spogli, Ronald	Amb. to the Italian Republic, State	06.09.05	06.09.05	06.29.05	06.30.05	06.30.05	**06.30.05**
	Crumpton, Henry	Coordinator, Counterterrorism, Amb. at Large, State	06.09.05	06.09.05	07.14.05	07.26.05	07.29.05	**07.29.05**
	Beyrle, John R.	Amb. to the Republic of Bulgaria, State	06.03.05	06.06.05	06.29.05	06.30.05	06.30.05	**06.30.05**
	Ford, Charles A.	Amb. to the Republic of Honduras, State	06.03.05	06.06.05	09.21.05	10.05.05	10.07.05	**10.07.05**
	Peterson, Katherine H.	Amb. to the Republic of Botswana, State	06.03.05	06.06.05	07.21.05	07.26.05	07.29.05	**07.29.05**
	Yovanovitch, Marie L.	Amb. to the Kyrgyz Rupublic, State	06.03.05	06.06.05	06.29.05	06.30.05	06.30.05	**06.30.05**
	Eastham, Alan Walter	Amb. to the Republic of Malawi, State	06.01.05	06.06.05	07.21.05	07.26.05	07.29.05	**07.29.05**
	Schulte, Gregory L.	U.S. Representative, Vienna Office of the UN, State	05.26.05	05.26.05	06.15.05	06.22.05	06.24.05	**06.24.05**
	Schulte, Gregory L.	U.S. Representative to the IAEA, State	05.26.05	05.26.05	06.15.05	06.22.05	06.24.05	**06.24.05**
	Neuman, Ronald E.	Ambassador to the Islamic Republic of Afghanistan, State	05.26.05	05.26.05	06.15.05	06.22.05	06.24.05	**06.24.05**
	Boyer, Jan E.	U.S. Alternate Exec. Director, Inter-American Develop. Bank	05.24.05	05.25.05	09.08.05	10.05.05	10.07.05	**10.07.05**
	Tefft, John F.	Amb. to Georgia, State	05.17.05	05.17.05	05.24.05	05.26.05	05.26.05	**05.26.05**
	Jewell, Linda	Amb. to Ecuador, State	05.17.05	05.17.05	05.25.05	05.26.05	05.26.05	**05.26.05**
	Dinger, Larry Miles	Amb. to the Republic of the Fiji Islands, Republic of Nauru,						
		Kingdom of Tonga, Republic of Kiribati, and Tuvalu, Stat	05.13.05	05.16.05	06.21.05	06.22.05	06.24.05	**06.24.05**
	Nuland, Victoria	U.S. Permanent Representative, Council of NATO	05.13.05	05.16.05	05.24.05	05.26.05	05.26.05	**05.26.05**
	Hess, Michael E.	Associate Administrator, Bureau for Democracy, Conflict,						
		and Humanitarian Response, USAID	05.13.05	05.16.05	06.15.05	06.22.05	06.24.05	**06.24.05**
	Trivelli, Paul A.	Amb. to the Republic, Nicaragua, State	05.13.05	05.16.05	05.25.05	05.26.05	05.26.05	**05.26.05**
	Wagner, Anne	Amb. to the Grand Duchy of Luxembourg, State	05.13.05	05.16.05	05.26.05	06.15.05	06.16.05	**06.16.05**
	McCulley, Terence P.	Amb. to Republic of Mali, State	05.13.05	05.16.05	06.08.05	06.15.05	06.16.05	**06.16.05**
	Bridgewater, Pamela	Amb. to Ghana, State	05.11.05	05.11.05	06.08.05	06.15.05	06.16.05	**06.16.05**
	Eaton, William Allan	Amb. to Panama, State	05.10.05	05.11.05	05.25.05	05.26.05	05.26.05	**05.26.05**
	Fore, Henrietta H.	Under Secretary, Management, State	05.10.05	05.11.05	06.09.05	07.26.05	07.29.05	**07.29.05**
	Khalilzad, Zalmay	Amb. to Iraq, State	05.09.05	05.09.05	06.07.05	06.15.05	06.16.05	**06.16.05**
	Derham, James M.	Amb. to the Republic of Guatemala, State	05.06.05	05.09.05	05.25.05	05.26.05	05.26.05	**05.26.05**
	Dieter, Robert Johann	Amb. to Belize, State	05.06.05	05.09.05	05.25.05	06.15.05	06.16.05	**06.16.05**
	Vallee, Rodolphe M.	Amb. to the Slovak Republic, State	05.06.05	05.09.05	05.26.05	06.15.05	06.16.05	**06.16.05**
	Finley, Julie	U.S. Rep., Org. for Sec. and Cooperation in Europe, State	04.27.05	04.28.05	05.24.05	06.15.05	06.16.05	**06.16.05**
	Griffin, Richard J.	Assistant Secretary for Diplomatic Security, State	04.27.05	04.28.05	06.09.05	06.15.05	06.16.05	**06.16.05**
	Griffin, Richard J.	Director, Office of Foreign Missions, State	04.27.05	04.28.05	06.09.05	06.15.05	06.16.05	**06.16.05**
	Wilkins, David Horton	Amb. to Canada, State	04.27.05	04.27.05	05.25.05	05.26.05	05.26.05	**05.26.05**
	Mussomeli, Joseph A.	Amb. to the Kingdom of Cambodia, State	04.27.05	04.28.05	06.21.05	06.22.05	06.24.05	**06.24.05**
	Booth, Donald E.	Amb. to the Republic of Liberia, State	04.27.05	04.28.05	06.08.05	06.15.05	06.16.05	**06.16.05**
	Bordonaro, Molly H.	Amb. to the Republic of Malta, State	04.27.05	04.28.05	05.26.05	06.15.05	06.16.05	**06.16.05**
	Holland, Robert B.	Exec. Director, Inter. Bank for Reconstruction and Develop.	04.21.05	04.25.05	09.08.05	09.22.05	09.22.05	**09.22.05**
	Pierce, Roger Dwayne	Amb. to Republic of Cape Verde, State	04.21.05	04.25.05	06.08.05	06.15.05	06.16.05	**06.16.05**
	Stapleton, Craig	Amb. to France, State	04.12.05	04.14.05	05.24.05	06.15.05	06.16.05	**06.16.05**
	Skoden, Emil M.	Amb. to the State of Brunei Darussalam, State	04.08.05	04.14.05	06.21.05	06.22.05	06.24.05	**06.24.05**
	Aguirre, Eduardo	Amb. to Spain, State	04.08.05	04.14.05	05.24.05	06.15.05	06.16.05	**06.16.05**

Committee	Name	Position	Intent	Nominated	Hearing	Reported	Floor	Confirmed
	McCormack, Sean Ian	Assistant Secretary, Public Affairs, State	03.24.05	04.04.05	05.26.05	05.26.05	05.26.05	**05.26.05**
(Recess Appointment: 08.01.05)	**Bolton, John R.**	U.S. Rep., UN, State (Returned to POTUS: 7.29.05)	03.17.05	03.17.05	04.11.05	05.12.05	N/A	N/A
(Recess Appointment: 08.01.05)	**Bolton, John R.**	U.S. Rep., Amb. Rank, Sec. Council, UN, State (Returned)	03.17.05	03.17.05	04.11.05	05.12.05	N/A	N/A
	Powell, Dina Habib	Assistant Secretary, Educational and Cultural Affairs, State	03.14.05	04.28.05	05.26.05	06.22.05	06.24.05	**06.24.05**
	Hughes, Karen P.	Under Secretary, Public Diplomacy	03.14.05	06.29.05	07.22.05	07.26.05	07.29.05	**07.29.05**
	Joseph, Robert	Under Sec., Arms Control and International Security, State	03.11.05	03.14.05	04.13.05	05.26.05	05.26.05	**05.26.05**
	Fried, Daniel	Asst. Sec., European Affairs, State	03.08.05	03.08.05	04.13.05	04.28.05	04.28.05	**04.28.05**
	Boschwitz, Rudolph E.	U.S. Rep., Human Rights Comm., Econ. and Soc. Council, UN	03.04.05	03.04.05	03.15.05	03.15.05	03.17.05	**03.17.05**
	Hill, Christopher R.	Asst. Sec., E. Asian and Pac. Affairs, State	03.04.05	03.04.05	03.15.05	03.15.05	03.17.05	**03.17.05**
	Hanley, Christopher J.	Member, Board of Directors, OPIC	02.28.05	02.28.05	N/A	06.15.05	06.16.05	**06.16.05**
	Welch, C. David	Asst. Sec., Near East. Affairs, State	02.14.05	02.14.05	03.11.05	03.15.05	03.17.05	**03.17.05**
	Burns, R. Nicholas	Under Sec., Political Affairs, State	02.14.05	02.14.05	03.11.05	03.15.05	03.17.05	**03.17.05**
	Bellinger, John B.	Legal Adviser, State	02.14.05	02.14.05	03.11.05	03.15.05	03.15.05	**04.06.05**
(Withdrawn on 11.01.05)	Noreiga, Roger F.	Member, Brd.of Direct., Inter-Amer. Foundation(Renom 01.04.05)	02.14.05	02.14.05	N/A	N/A	N/A	N/A
(Recess Appointment: 01.19.05)	Franco, Adolfo A.	Member, Brd.of Direct., Inter-Amer. Foundation(Renom 01.04.05)	02.14.05	02.14.05				
	Zoellick, Robert B.	Deputy Secretary, State	02.10.05	02.10.05	02.15.05	02.15.05	02.16.05	**02.16.05**
	Schieffer, John Thomas	Amb., Extraordinary & Plenipotentiary to Japan, State	01.24.05	01.24.05	03.15.05	03.15.05	03.17.05	**03.17.05**
	DeTrani, Joseph R.	Amb. Rank, Special Envoy for 6 Party Talks	01.24.05	01.24.05	03.15.05	03.15.05	03.17.05	**03.17.05**
	Balton, David B.	Amb. Rank, Dep. Asst. Sec., Ocean/Fisheries, State	01.24.05	01.24.05	03.15.05	03.15.05	03.16.05	**03.16.05**
	Snyder, Jay T.	Member, U.S. Advisory Comm. on Public Dip.	01.24.05	01.24.05	N/A	06.15.05	06.16.05	**06.16.05**
	Vaughn, Jack	Member, Brd.of Direct., Inter-Amer. Foundation	01.24.05	01.24.05				
(Recess Appointment: 01.04.06)	Wallace, Roger W.	Member, Brd.of Direct., Inter-Amer. Foundation	01.24.05	01.24.05				
	Plasencia, Jorge A.	Member, Advisory Board for Cuba Broadcasting	01.24.05	01.24.05	N/A	06.15.05	06.16.05	**06.16.05**
	Tomlinson, Kenneth Y.	Member, Broadcasting Board of Governors	01.24.05	01.24.05				
	Tomlinson, Kenneth Y.	Chairman, Broadcasting Board of Governors	01.24.05	01.24.05				
	Hirschberg, D. Jeffrey	Member, Broadcasting Board of Governors	01.24.05	01.24.05				
(Recess Appointment: 01.04.06)	Hogan, Nadina	Member, Brd.of Direct., Inter-Amer. Foundation	01.24.05	01.24.05				
	Krongard, Howard J.	IG, State	01.24.05	01.24.05	03.15.05	03.15.05	04.13.05	**04.27.05**
	Rice, Condoleezza	Secretary, State	01.04.05	01.04.05	1.18-19.05	01.20.05	01.26.05	**01.26.05**
HELP	Dougherty, Elizabeth	Member, National Mediation Board	05.24.06	05.25.06				
	Vaughn, John R.	Member, National Council on Disability	05.08.06	05.09.06				
	Carlson, Victoria	Member, National Council on Disability	05.08.06	05.09.06				
	Colley, Chad	Member, National Council on Disability	05.08.06	05.09.06				
	Mattheiss, Lisa	Member, National Council on Disability	05.08.06	05.09.06				
	Justesen, Troy R.	Assistant Secretary, Vocational and Adult Ed., Education	05.08.06	05.08.06				
	Berger, Katherine	Member, National Museum and Library Services Board	05.03.06	05.05.06				
	Brosius, Karen	Member, National Museum and Library Services Board	05.03.06	05.05.06				
	Miaoulis, Ioannis	Member, National Museum and Library Services Board	05.03.06	05.05.06				
	Pickett, Sandra	Member, National Museum and Library Services Board	05.03.06	05.05.06				
	Orr-Cahall, Christina	Member, National Museum and Library Services Board	05.03.06	05.05.06				
	Starr, Kevin Owen	Member, National Museum and Library Services Board	05.03.06	05.05.06				

Committee	Name	Position	Intent	Nominated	Hearing	Reported	Floor	Confirmed
	Warder, Lawrence A.	CFO, Department of Education	04.25.06	04.25.06				
	Cooper, Ronald	General Counsel, EEOC	03.27.06	03.27.06				
	Tredick, Peter	Member, National Mediation Board	03.27.06	03.27.06				
	Hoglander, Harry	Member, National Mediation Board	03.27.06	03.27.06				
	von Eshenbach, Andrew	Commissioner, FDA, HHS	03.15.06	03.15.06				
	Stagg, J.C.A.	Member, Brd. of Trust., James Madison Mem. Fellowship Found.	03.13.06	03.13.06	N/A	05.17.06	05.19.06	**05.19.06**
	Chiles, Jonann E.	Member, Brd. Of Directors, Legal Services Corporation	03.13.06	03.13.06				
	Bridges, Jerry Gayle	CFO, Corporation for National and Community Service	03.07.06	03.07.06	N/A	05.17.06	05.19.06	**05.19.06**
	Kirsanow, Peter N.	Member, National Labor Relations Board	N/A	02.10.06				
	Schaumber, Peter	Member, National Labor Relations Board	N/A	02.10.06				
	Meisburg, Ronald E.	General Counsel, National Labor Relations Board	N/A	02.10.06				
	Rosenfeld, Arthur F.	Director, Federal Mediation and Conciliation Service	N/A	02.10.06				
	Walsh, Dennis P.	Member, National Labor Relations Board	N/A	02.10.06				
	Goldsmith, Stephen	Member, Brd.of Direct., CNCS	N/A	02.10.06				
	DeCamp, Paul	Administrator, Wage and Hour Division, DoL	01.30.06	01.31.06				
	Juaristi, Vince J.	Member, Brd.of Direct., CNCS	12.21.05	12.21.05	N/A	05.17.06	05.19.06	**05.19.06**
(Recess Appointment: 01.04.06)	Goldsmith, Stephen	Member, Brd.of Direct., CNCS	12.19.05	12.20.05				
	Clark, Michell C.	Assistant Secretary, Management, Education	12.13.05	12.13.05	N/A	03.08.06	03.13.06	**03.13.06**
	Radice, Anne-Imelda	Director, Institute of Museum and Library Services	12.13.05	12.13.05	N/A	03.08.06	03.13.06	**03.13.06**
(Recess Appointment: 01.04.06)	Kirsanow, Peter N.	Member, National Labor Relations Board	11.15.05	11.17.05				
	Silver, Ron	Member, United States Institute of Peace	10.06.05	10.06.05				
	Van Rest, Judy	Member, United States Institute of Peace	10.06.05	10.06.05				
	Singleton, Sarah M.	Member, Brd. Of Directors, Legal Services Corporation	09.29.05	10.06.05	N/A	03.08.06	03.13.06	**03.13.06**
	Elshtain, Jean B.	Member, National Council on the Humanities	09.29.05	10.17.05	N/A	03.08.06	03.13.06	**03.13.06**
	Guelzo, Allen C.	Member, National Council on the Humanities	09.29.05	10.17.05	N/A	03.08.06	03.13.06	**03.13.06**
(Withdrawn on 01.18.06)	Hickok, Eugene	Member, National Council on the Humanities	09.29.05	10.17.05	N/A	N/A	N/A	N/A
	Talbert, Kent D.	General Counsel, Education	09.27.05	09.28.05	N/A	05.17.06	05.19.06	**05.19.06**
	Thompson, Horace A.	Member, Occupational Safety and Health Review Commission	09.27.05	09.28.05	N/A	05.17.06	05.19.06	**05.19.06**
(Recess Appointment: 08.31.05)	Schaumber, Peter	Member, National Labor Relations Board	N/A	09.19.05				
	Stickler, Richard	Assistant Secretary, Mine Safety and Health, DOL	09.15.05	09.15.05	01.31.06	03.08.06		
	Foulke, Edwin G.	Assistant Secretary, Occupational Safety and Health, DOL	09.15.05	09.15.05	01.31.06	03.08.06	03.13.06	**03.13.06**
	Hofflund, Mark	Member, National Council on the Arts	07.29.05	07.29.05	N/A	10.19.05	10.21.05	**10.21.05**
	Earp, Naomi C.	Member, Equal Employment Opportunity Commission (Reapp.)	N/A	07.29.05	N/A	10.19.05	10.21.05	**10.21.05**
	Griffin, Christine M.	Member, Equal Employment Opportunity Commission	07.28.05	07.28.05	N/A	10.19.05	10.21.05	**10.21.05**
(Recess Appointment: 04.19.06)	Madras, Bertha K.	Dep. Director, Demand Reduction, National Drug Control Policy	07.27.05	07.27.05	N/A	10.19.05	N/A	N/A
	Schneider, Mark S.	Commissioner, Education Statistics, Education	07.27.05	07.27.05	N/A	10.19.05	10.21.05	**10.21.05**
	Ashworth, Sandra F.	Mem., National Commission on Libraries & Information Science	07.27.05	07.27.05	N/A	10.19.05	10.21.05	**10.21.05**
	Cellucci, Jan	Mem., National Commission on Libraries & Information Science	07.27.05	07.27.05	N/A	10.19.05	10.21.05	**10.21.05**
	Rivers, Sherry D.	Mem., National Commission on Libraries & Information Science	07.27.05	07.27.05	N/A	10.19.05	10.21.05	**10.21.05**
(Recess Appointment: 01.04.06)	Rosenfeld, Arthur F.	Director, Federal Mediation and Conciliation Service	07.21.05	07.21.05				
	Cole, Bruce	Chairperson, National Endowment for the Humanities	07.15.05	07.18.05	N/A	11.18.05	12.17.05	**12.17.05**
(Recess Appointment: 01.04.06)	Meisburg, Ronald E.	General Counsel, National Labor Relations Board	06.29.05	06.29.05				

Committee	Name	Position	Intent	Nominated	Hearing	Reported	Floor	Confirmed
	Agwunobi, John O.	Assistant Secretary, Health, HHS	06.29.05	06.29.05	N/A	10.19.05	12.17.05	**12.17.05**
(Recess Appointment: 08.31.05)	**Schaumber, Peter**	Member, National Labor Relations Board	06.29.05	06.29.05	N/A	N/A	N/A	N/A
	Halaska, Terrell	Assistant Secretary, Congressional Affairs, Education	06.29.05	06.29.05	N/A	07.27.05	07.28.05	**07.28.05**
	Monroe, Stephanie	Assistant Secretary, Civil Rights, Education	06.23.05	06.23.05	N/A	12.14.05	12.17.05	**12.17.05**
	Johnson, Henry Louis	Assistant Secretary, Elementary and Secondary Education, Ed	06.01.05	06.06.05	N/A	07.27.05	07.28.05	**07.28.05**
	Olsen, Kathie L.	Deputy Director, National Science Foundation	05.24.05	05.25.05	N/A	07.21.05	07.22.05	**07.22.05**
	Luce, Tom	Assistant Secretary, Planning, Eval., and Policy Develop., Education	05.20.05	05.23.05	N/A	06.29.05	06.30.05	**06.30.05**
	Holen, Arlene	Member, Federal Mine Safety and Health Review Commission	05.20.05	05.23.05	N/A	03.08.06		
	***Ciccolella, Charles S.**	Assistant Secretary, Veterans' Employment and Training, DOL	05.17.05	05.17.05	N/A	07.29.05	07.29.05	**07.29.05**
	Sullivan, Kevin F.	Assistant Secretary, Communications and Outreach, Education	04.28.05	04.28.05	N/A	07.27.05	07.28.05	**07.28.05**
(Recess Appointment: 01.17.06)	Walsh, Dennis P.	Member, National Labor Relations Board	04.27.05	04.27.05				
	Simon, Raymond	Deputy Secretary, Education	04.15.05	04.15.05	N/A	05.18.05	05.26.05	**05.26.05**
	Dolan, Michael	Member, Brd.of Direct., CNCS	03.29.05	04.04.05				
(Withdrawn on 04.06.06)	Duncan, Robert M.	Member, Brd.of Direct., CNCS	03.29.05	04.04.05	N/A	N/A	N/A	N/A
	Wang, Kim	Mem., Nat. Museum and Library Services Board	03.11.05	03.14.05	N/A	05.25.05	05.26.05	**05.26.05**
	Crawford, Lester M.	Commissioner, Food & Drugs, HHS	02.15.05	02.15.05	03.17.05	06.20.05	07.18.05	**07.18.05**
(Withdrawn on 12.13.05)	*Flippen, Edward L.	IG, Corporation for Nat'l and Community Services	01.24.05	02.10.05	03.09.05	03.09.05	N/A	N/A
	Ruch, Charles P.	Member, Brd. of Trustees, Barry Goldwater						
		Scholarship & Excellence in Ed. Foundation	01.24.05	01.24.05	N/A	05.25.05	05.26.05	**05.26.05**
	Meisburg, Ronald E.	Member, National Labor Relations Board (Withdrawn)	01.24.05	01.24.05	N/A	N/A	N/A	N/A
	Perdue, George	Member, Brd. of Trust., James Madison Mem. Fellowship Found.	01.24.05	01.24.05	N/A	03.08.06	03.13.06	**03.13.06**
	Phillips, Bernice	Member, Brd. of Directors, Legal Services Corp.	01.24.05	01.24.05	N/A	07.27.05	07.28.05	**07.28.05**
	Fuentes, Thomas A.	Member, Brd. of Directors, Legal Services Corp.	01.24.05	01.24.05	N/A	07.27.05	07.28.05	**07.28.05**
	Robinson, Harry	Member, National Museum Services Board	01.24.05	01.24.05	N/A	05.25.05	05.26.05	**05.26.05**
	Ramey, Craig T.	Member, Brd. Of Directors, Nat'l Brd. for Ed. Sciences	01.24.05	01.24.05	N/A	03.08.06	03.13.06	**03.13.06**
	Greene, A. Wilson	Mem., Nat. Museum and Library Services Board	01.24.05	01.24.05	02.10.05	02.10.05	02.14.05	**02.14.05**
	Strauch, Katrina P.	Mem., Nat. Museum and Library Services Board	01.24.05	01.24.05	02.10.05	02.10.05	02.14.05	**02.14.05**
	Spellings, Margaret	Secretary, Education	01.04.05	01.04.05	01.06.05	01.06.05	01.20.05	**01.20.05**
Homeland Security and Governmental Affairs	Beyer, Wayne	Member, Federal Labor Relations Authority	06.06.06	06.06.06				
	Blackburne-Rigsby, Anna	Associate Judge for the DC Court of Appeals	05.25.06	05.25.06				
	Thompson, Phyllis	Associate Judge for the DC Court of Appeals	05.25.06	05.25.06				
	Williams, Ellen C.	Governor, United States Postal Service	05.08.06	05.09.06				
	***Portman, Rob**	Director, OMB	04.18.06	04.27.06	05.17.06	05.22.06	05.26.06	**05.26.06**
	Denett, Paul	Administrator, Federal Procurement Policy, OMB	04.17.06	04.24.06				
	Paulison, R. David	Under Secretary, Federal Emergency Management, DHS	04.06.06	04.06.06	05.24.06	05.25.06	05.26.06	**05.26.06**
	Doan, Lurita Alexis	Administrator, General Services Administration (GSA)	04.06.06	04.06.06	05.22.06	05.25.06	05.26.06	**05.26.06**
	Barnett, Mickey D.	Governor, United States Postal Service	03.02.06	03.02.06				
	Tobin, Katherine C.	Governor, United States Postal Service	03.02.06	03.02.06				
	Cusick, Robert I.	Director, Office of Government Ethics	02.13.06	02.13.06	05.18.06	05.22.06	05.26.06	**05.26.06**
	Henke, Tracy A.	Director, State and Local Govt., Coordination & Preparedness, DHS	N/A	02.10.06				
	Myers, Julie L.	Assist. Sec., Bureau of Immigration and Customs Enforcement, DHS	N/A	02.10.06				

Committee	Name	Position	Intent	Nominated	Hearing	Reported	Floor	Confirmed
	Norquist, David L.	CFO, DHS	01.17.06	01.18.06	05.08.06	05.22.06	05.26.06	**05.26.06**
	Gray, S. Pamela	Judge of the D.C. Superior Court	01.11.06	01.25.06				
	Dhillon, Uttam	Director, Counternarcotics Enforcement, DHS	11.10.05	11.10.05	03.31.06	05.02.06	05.12.06	**05.12.06**
	Dalton, Carol A.	Associate Judge of the D.C. Superior Court	N/A	11.09.05				
	Acton, Mark	Commissioner, Postal Rate Commission	11.03.05	11.07.05	03.31.06	05.02.06		
	***Gambatesa, Donald A.**	Inspector General, USAID	N/A	N/A	N/A	12.14.05	12.17.05	**12.17.05**
	Foresman, George W.	Under Secretary, Information & Infrastructure Protection, DHS	10.21.05	10.21.05	12.08.05	12.15.05	12.17.05	**12.17.05**
	***Opfer, George J.**	Inspector General, Veterans Affairs	N/A	10.18.05	N/A	11.07.05	11.10.05	**11.10.05**
(Recess Appointment: 01.04.06)	Henke, Tracy A.	Director, State and Local Govt., Coordination & Preparedness, DHS	07.13.05	07.14.05	12.08.05			
	Baker, Stewart A.	Assistant Secretary, Policy, DHS	07.13.05	07.14.05	09.15.05	09.22.05	10.07.05	**10.07.05**
(Recess Appointment: 01.04.06)	*Myers, Julie L.	Assist. Sec., Bureau of Immigration and Customs Enforcement, DHS	06.29.05	06.29.05	09.15.05	10.07.05		
	Thorson, Eric M.	Inspector General, Small Business Administration	06.28.05	06.28.05	03.01.06	03.29.06	03.31.06	**03.31.06**
	Kiko, Colleen Duffy	General Counsel, FLRA	06.23.05	06.23.05	09.13.05	09.22.05	10.07.05	**10.07.05**
	Rose, Mary M.	Member, Merit Systems Protection Board	06.23.05	06.23.05	09.13.05	12.15.05	12.17.05	**12.17.05**
	Fisher, John R.	Assoc. Judge of the DC Court of Appeals	N/A	06.06.05	09.13.05	09.22.05	10.07.05	**10.07.05**
	***Hawley, Edmund S.**	Asst. Sec., Transportation Security Administration, DHS	05.06.05	05.19.05	07.18.05	07.21.05	07.22.05	**07.22.05**
	Skinner, Richard L.	Inspector General, DHS	04.28.05	04.28.05	07.18.05	07.21.05	07.28.05	**07.28.05**
	Perry, Philip J.	General Counsel, DHS	03.29.05	04.04.05	05.19.05	05.25.05	06.08.05	**06.08.05**
	Springer, Linda M.	Director, OPM	03.18.05	04.04.05	06.15.05	06.22.05	06.24.05	**06.24.05**
	Combs, Linda M.	Controller, Fed. Finan. Management, OMB, EOP	02.28.05	02.28.05	05.25.05	06.22.05	06.24.05	**06.24.05**
	Jackson, Michael	Deputy Secretary, DHS	02.18.05	02.18.05	03.09.05	03.09.05	03.10.05	**03.10.05**
	Anderson, Jennifer M.	Assoc. Judge of the Superior Court of DC	02.14.05	02.14.05				
	Cordero, Laura A.	Assoc. Judge of the Superior Court of DC	02.14.05	02.14.05	06.15.05	06.22.05	06.24.05	**06.24.05**
	McKenna, Juliet JoAnn	Assoc. Judge of the Superior Court of DC	02.14.05	02.14.05	09.13.05	09.22.05	10.07.05	**10.07.05**
	Kramer, A. Noel Anketell	Assoc. Judge of the DC Court of Appeals	02.14.05	02.14.05	06.15.05	06.22.05	06.24.05	**06.24.05**
	Chertoff, Michael	Secretary, DHS	01.31.05	01.31.05	02.02.05	02.07.05	02.15.05	**02.15.05**
	Weinstein, Allen	US Archivist, National Archives and Records Administration	01.24.05	01.24.05	02.07.05	02.07.05	02.10.05	**02.10.05**
(Withdrawn on 12.13.05)	*Flippen, Edward L.	IG, Corporation for Nat'l and Community Services	01.24.05	02.10.05	03.09.05	03.09.05	N/A	N/A
	Conboy, Stephen T.	U.S. Marshal, D.C. Superior Court	01.24.05	01.24.05				
	Giuliano, Louis J.	Gov., US Postal Service, term expiring 12.08.05	01.24.05	01.24.05	05.19.05	05.25.05	06.15.05	**06.15.05**
	Giuliano, Louis J.	Gov., US Postal Service, term expiring 12.08.14	01.24.05	01.24.05	05.19.05	05.25.05	06.15.05	**06.15.05**
	Hammond, Tony	Commissioner, Postal Rate Commission	01.24.05	01.24.05	05.19.05	05.25.05	05.26.05	**05.26.05**
	Gallagher, Carolyn	Gov., US Postal Service	01.24.05	01.24.05	05.19.05	05.25.05	06.15.05	**06.15.05**
	Miller, Brian David	IG, GSA	01.24.05	01.24.05	07.18.05	07.21.05	07.22.05	**07.22.05**
	Damelin, Harold	IG, Treasury	01.24.05	01.24.05	02.17.05	03.09.05	03.17.05	**03.17.05**
	Levinson, Daniel R.	IG, HHS	01.24.05	01.24.05	02.17.05	04.13.05	06.08.05	**06.08.05**
	Krongard, Howard J.	IG, State	01.24.05	01.24.05	03.15.05	03.15.05	04.13.05	**04.27.05**
Judiciary	Acosta, R. Alexander	U.S. Attorney for the Southern District of FL	N/A	06.09.06				
	Eid, Troy A.	U.S. Attorney for the District of CO	N/A	06.09.06				
	Green, Phillip J.	U.S. Attorney for the Southern District of Illinois	N/A	06.09.06				
	Holding, George	U.S. Attorney for the Eastern District of NC	N/A	06.09.06				

Committee	Name	Position	Intent	Nominated	Hearing	Reported	Floor	Confirmed
	Potter, Sharon L.	U.S. Attorney for the Northern District of WV	N/A	06.09.06				
	Tolman, Brett L.	U.S. Attorney for the District of Utah	N/A	06.09.06				
	Howard, Marcia M.	U.S. District Judge for the Middle District of Florida	N/A	06.06.06				
	Southwick, Leslie	U.S. District Judge for the S. District of MS	N/A	06.06.06				
	Frizzell, Gregory Kent	U.S. District Judge for the N. District of OK	N/A	06.07.06				
	Jackley, Martin J.	U.S. Attorney for the District of South Dakota	N/A	05.18.06				
	Moore, Kimberly Ann	U.S. Circuit Judge for the Federal Circuit	N/A	05.18.06				
	Shepherd, Bobby E.	U.S. Circuit Judge for the Eighth Circuit	N/A	05.18.06				
	Besosa, Francisco Augusto	U.S. District Judge for the District of Puerto Rico	N/A	05.16.06				
	Anderson, Thomas D.	U.S. Attorney for the District of Vermont	N/A	05.11.06				
	Gorsuch, Neil M.	U.S. Circuit Judge for the Tenth Circuit	N/A	05.10.06				
	Baker, Valerie L.	U.S. District Judge for the Central District of CA	N/A	05.04.06				
	Holmes, Jerome A.	U.S. Circuit Judge for the Tenth Circuit	N/A	05.04.06				
	Rosenberg, Charles P.	U.S. Attorney for the E. District of VA	N/A	05.04.06				
	Tydingco-Gatewood, Frances	Judge for the District Court of Guam	N/A	04.25.06				
	Gelpi, Gustavo Antonio	U.S. District Judge for the District of Puerto Rico	N/A	04.24.06				
	Gutierrez, Philip S.	U.S. District Judge for the Central District of California	N/A	04.24.06				
	Jordan, Daniel Porter	U.S. District Judge for the S. District of MS	N/A	04.24.06				
	Peterson, Erik C.	U.S. Attorney for the W. District of WI	N/A	04.24.06	N/A	05.25.06	05.26.06	**05.26.06**
	Orton, Gary D.	U.S. Marshal for the District of Nevada	N/A	03.30.06	N/A	05.25.06	05.26.06	**05.26.06**
	*Wainstein, Kenneth L.	Assistant Attorney General, National Security Division, DOJ	03.13.06	03.13.06	05.02.06			
	Smith, Patrick Carroll	U.S. Marshal for W. District of N. Carolina	N/A	02.27.06	N/A	04.27.06	05.12.06	**05.12.06**
	Junker, Timothy A.	U.S. Marshal for N. District of Iowa	N/A	02.27.06	N/A	04.27.06	05.12.06	**05.12.06**
	Kustoff, David F.	U.S. Attorney for the W. District of TN	N/A	02.17.06	N/A	03.16.06	03.16.06	**03.16.06**
	Richter, John Charles	U.S. Attorney for the W. District of OK	N/A	02.17.06		03.09.06	03.13.06	**03.13.06**
	Thaper, Amul R.	U.S. Attorney for the E. District of KY	N/A	02.17.06	N/A	03.09.06	03.13.06	**03.13.06**
(Withdrawn on 05.04.06)	Holmes, Jerome A.	U.S. District Judge for the N. District of OK	N/A	02.14.06	N/A	N/A	N/A	N/A
	Smith, Milan D.	U.S. Circuit Judge for the Ninth Circuit	N/A	02.14.06	04.25.06	05.04.06	05.16.06	**05.16.06**
	Whitney, Frank D.	U.S. District Judge for the W. District of NC	N/A	02.14.06	05.24.06			
	DeGabrielle, Donald J.	U.S. Attorney for the Southern District of TX	N/A	02.13.06	N/A	03.09.06	03.13.06	**03.13.06**
	Ikuta, Sandra Segal	U.S. Circuit Judge for the Ninth Circuit	N/A	02.08.06	05.02.06	05.25.06		
	Wallace, Michael B.	U.S. Circuit Judge for the Fifth Circuit	N/A	02.08.06				
	Tamargo, Mauricio J.	Chairman, Foreign Claims Settlement Commission, DoJ	02.03.06	02.06.06	N/A	03.09.06	03.13.06	**03.13.06**
	Sedgwick, Jeffrey	Director, Bureau of Justice Statistics, DoJ	01.30.06	01.31.06	03.14.06	03.30.06	03.31.06	**03.31.06**
	Bradbury, Steven G.	Assistant Attorney General, Legal Counsel, DOJ	N/A	01.25.06				
	Kavanaugh, Brett M.	U.S. Circuit Judge for the DC Circuit	N/A	01.25.06	05.09.06	05.11.06	05.26.06	**05.26.06**
	Bryant, Vanessa Lynne	U.S. District Judge for the District of Connecticut	N/A	01.25.06				
	Bumb, Renee Marie	U.S. District Judge for the District of New Jersey	N/A	01.25.06	04.25.06	05.04.06	06.06.06	**06.06.06**
	Chagares, Michael A.	U.S. Circuit Judge for the Third Circuit	N/A	01.25.06	03.14.06	03.30.06	04.04.06	**04.04.06**
	Cogan, Brian M.	U.S. District Judge for the E. District of NY	N/A	01.25.06	03.29.06	04.27.06	05.04.06	**05.04.06**
	Golden, Thomas M.	U.S. District Judge for the E. District of PA	N/A	01.25.06	03.29.06	04.27.06	05.04.06	**05.04.06**
	Guilford, Andrew J.	U.S. District Judge for the Central District of California	N/A	01.25.06	05.24.06			

Committee	Name	Position	Intent	Nominated	Hearing	Reported	Floor	Confirmed
	Hillman, Noel Lawerenc	U.S. District Judge for the District of New Jersey	N/A	01.25.06	04.25.06	05.04.06	06.08.06	**06.08.06**
	Miller, Gray Hampton	U.S. District Judge for the S. District of Texas	N/A	01.25.06	03.14.06	03.30.06	04.25.06	**04.25.06**
	Wigenton, Susan Davis	U.S. District Judge for the District of New Jersey	N/A	01.25.06	04.25.06	05.04.06	05.26.06	**05.26.06**
	Freeman, Sharee M.	Director, Community Relations Service, DoJ	12.19.05	12.20.05	03.14.06	03.30.06	03.31.06	**03.31.06**
	Barrett, Michael Ryan	U.S. District Judge for the S. District of Ohio	N/A	12.16.05	03.29.06	04.27.06	05.01.06	**05.01.06**
	Lloyd, Reginald I.	U.S. Attorney for the District of South Carolina	N/A	12.16.05	N/A	02.16.06	02.17.06	**02.17.06**
	Smith, Norman Randy	U.S. Circuit Judge for the Ninth Circuit	N/A	12.16.05	03.01.06	05.04.06		
	Flynn, Terrance P.	U.S. Attorney for the W. District of New York	N/A	12.15.05	N/A	03.02.06	03.13.06	**03.13.06**
	Larson, Stephen G.	U.S. District Judge for the Central District of California	N/A	12.15.05	02.15.06	03.02.06	03.16.06	**03.16.06**
	Schiltz, Patrick Joseph	U.S. District Judge for the District of Minnesota	N/A	12.14.05	03.01.06	03.30.06	04.26.06	**04.26.06**
	Zouhary, Jack	U.S. District Judge for the N. District of Ohio	N/A	12.14.05	02.15.06	03.02.06	03.16.06	**03.16.06**
	Gordon, Leo Maury	Judge, United States Court of International Trade	N/A	11.10.05	02.07.06	02.16.06	03.13.06	**03.13.06**
	King, Stephen C.	Member, U.S. Foreign Claims Settlement Commission, DOJ	11.09.05	11.10.05	N/A	02.16.06	02.17.06	**02.17.06**
	Alito, Samuel A	Associate Justice, U.S. Supreme Court	10.31.05	11.10.05	01.09.06	01.24.06	01.31.06	**01.31.06**
	Delgado-Colon, Aida	U.S. District Judge for the District of Puerto Rico	N/A	10.25.05	02.07.06	02.16.06	03.06.06	**03.06.06**
	Clark, John F.	Director, United States Marshals Service, DOJ	10.21.05	10.21.05	02.15.06	03.16.06	03.16.06	**03.16.06**
(Designated Acting on 10.21.05)	**McNulty, Paul J.**	Deputy Attorney General, DOJ	10.21.05	11.09.05	02.02.06	02.16.06	03.16.06	**03.16.06**
	Vitaliano, Eric Nicholas	U.S. District Judge for the E. District of NY	N/A	10.07.05	11.01.05	11.17.05	12.21.05	**12.21.05**
(Withdrawn on 10.28.05)	Miers, Harriet Ellan	Associate Justice, U.S. Supreme Court	10.03.05	10.07.05	N/A	N/A	N/A	N/A
(Withdrawn on 03.07.06)	*Payne, James Hardy*	U.S. Circuit Judge for the Tenth Circuit	N/A	09.29.05	N/A	N/A	N/A	N/A
	Batten, Timothy C.	U.S. District Judge for the N. District of GA	N/A	09.28.05	02.07.06	02.16.06	03.06.06	**03.06.06**
	DuBose, Kristi	U.S. District Judge for the S. District of AL	N/A	09.28.05	11.15.05	11.17.05	12.21.05	**12.21.05**
	Johnston, Thomas E.	U.S. District Judge for the S. District of WV	N/A	09.28.05	02.07.06	02.16.06	03.06.06	**03.06.06**
	Kendall, Virginia Mary	U.S. District Judge for the N. District of IL	N/A	09.28.05	11.15.05	11.17.05	12.21.05	**12.21.05**
	Watkins, W. Keith	U.S. District Judge for the Middle District of AL	N/A	09.28.05	11.15.05	11.17.05	12.21.05	**12.21.05**
(Recess Appointment: 08.31.05)	Fisher, Alice S.	Assistant Attorney General for Criminal Division, DOJ	N/A	09.19.05				
	Van Tatenhove, Gregory	U.S. District Judge for the E. District of KY	N/A	09.13.05	11.01.05	11.17.05	12.21.05	**12.21.05**
	Roberts, John G.	Chief Justice, U.S. Supreme Court	09.05.05	09.06.05	09.12.05	09.22.05	09.29.05	**09.29.05**
	Gonzalez, Emilio T.	Director, Bureau of Citizenship and Immigration Services, DHS	08.31.05	09.06.05	10.18.05	11.17.05	12.21.05	**12.21.05**
(Designated Acting on 09.22.05)	**Barnett, Thomas O.**	Assistant Attorney General, Anti-Trust, DOJ	08.23.05	09.06.05	10.06.05	11.03.05	02.10.06	**02.10.06**
	Roberts, John G.	Assosciate Justice, U.S. Supreme Court (Withdrawn)	07.19.05	07.29.05	N/A	N/A	N/A	N/A
	Mattice, Harry Sandlin	U.S. District Judge for the E. District of TN	07.28.05	07.28.05	09.29.05	10.20.05	10.24.05	**10.24.05**
	Bianco, Joseph F.	U.S. District Judge for the E. District of NY	07.28.05	07.28.05	11.01.05	11.17.05	12.21.05	**12.21.05**
	Burgess, Timothy M.	U.S. District Judge for the District of Alaska	07.28.05	07.28.05	11.01.05	11.17.05	12.21.05	**12.21.05**
(Recess Appointment: 04.19.06)	O'Gara, James F. X.	Deputy Director, Supply Reduction, National Drug Control Policy	07.28.05	07.28.05	10.18.05	N/A	N/A	N/A
(Recess Appointment: 01.04.06)	*Myers, Julie L.	Assist. Sec., Bureau of Immigration and Customs Enforcement, DHS	06.29.05	06.29.05	10.18.05	11.07.05		
	Garcia, Michael J.	U.S. Attorney for the S. District of New York, DOJ	N/A	06.30.05	N/A	07.28.05	07.29.05	**07.29.05**
(Returned on 12.22.05)	Bradbury, Steven G.	Assistant Attorney General, Legal Counsel, DOJ	06.23.05	06.23.05	10.06.05	11.03.05	N/A	N/A
	Swaim, Peter Manson	U.S. Marshal for the S. District of Indiana, DOJ	N/A	06.23.05	N/A	07.28.05	07.29.05	**07.29.05**
(Withdrawn on 10.07.05)	*Flanigan, Timothy E.*	Deputy Attorney General, DOJ	N/A	06.20.05	07.26.05	N/A	N/A	N/A
	Wooldridge, Sue Ellen	Assistant Attorney General, Environment&Natural Resources, DOJ	06.20.05	06.20.05	10.06.05	11.03.05	11.10.05	**11.10.05**
	Kim, Wan J.	Assistant Attorney General, Civil Rights, DOJ	06.16.05	06.16.05	10.06.05	11.03.05	11.04.05	**11.04.05**

Committee	Name	Position	Intent	Nominated	Hearing	Reported	Floor	Confirmed
	Sweeney, Margaret S.	Judge of the United States Court of Federal Claims	N/A	06.14.05	09.29.05	10.20.05	10.21.05	**10.21.05**
	Wheeler, Thomas Craig	Judge of the United States Court of Federal Claims	N/A	06.14.05	09.29.05	10.20.05	10.21.05	**10.21.05**
	Dinkins, Carol E.	Chairman, Privacy and Civil Liberties Oversight Board	06.10.05	09.28.05	11.08.05	02.16.06	02.17.06	**02.17.06**
	Raul, Alan Charles	Vice Chairman, Privacy and Civil Liberties Oversight Board	06.10.05	09.28.05	11.08.05	02.16.06	02.17.06	**02.17.06**
	Smoak, John Richard	U.S. District Judge for the N. District of Florida	N/A	06.08.05	09.29.05	10.20.05	10.27.05	**10.27.05**
	Wainstein, Kenneth L.	U.S. Attorney for the District of Columbia	N/A	06.08.05	N/A	09.08.05	10.07.05	**10.07.05**
	Rosenstein, Rod J.	U.S. Attorney for the District of Maryland, DOJ	05.23.05	05.23.05	N/A	06.30.05	07.01.05	**07.01.05**
	Letten, James B.	U.S. Attorney for the E. District of Louisiana, DOJ	05.13.05	05.13.05	N/A	06.30.05	07.01.05	**07.01.05**
	Hanaway, Catherine L.	U.S. Attorney for the E. District of Missouri, DOJ	04.28.05	04.28.05	N/A	11.17.05	12.17.05	**12.17.05**
	Brand, Rachel	Assistant Attorney General for Legal Policy, DOJ	03.29.05	04.04.05	05.12.05	06.16.05	07.28.05	**07.28.05**
(Recess Appointment: 08.31.05)	**Fisher, Alice S.**	Assistant Attorney General for Criminal Division, DOJ	03.29.05	04.04.05	05.12.05	06.16.05	N/A	N/A
	Schofield, Regina B.	Assistant Attorney General for Justice Programs, DOJ	03.29.05	04.04.05	05.12.05	05.26.05	06.08.05	**06.08.05**
	Clement, Paul D.	Solicitor General, DOJ	03.14.05	03.14.05	04.27.05	05.26.05	06.08.05	**06.08.05**
	Sandoval, Brian Edwar	U.S. District Judge, Nevada	03.01.05	03.01.05	09.29.05	10.20.05	10.24.05	**10.24.05**
	Murphy, Stephen	U.S. Attorney for the E. District Michigan, DOJ	02.17.05	02.17.05	N/A	05.26.05	06.08.05	**06.08.05**
	Jenkins, Anthony J.	U.S. Attorney for the District of Virgin Islands, DOJ	02.17.05	02.17.05	N/A	05.26.05	06.08.05	**06.08.05**
	Boyle,Terrence W.	U.S. Circuit Judge for the Fourth Circuit	02.14.05	02.14.05	03.03.05	06.16.05		
	Brown, Janice R.	U.S. Circuit Judge for the DC Circuit	02.14.05	02.14.05	N/A	04.21.05	06.08.05	**06.08.05**
	Griffin, Richard A.	U.S. Circuit Judge for the Sixth Circuit	02.14.05	02.14.05	N/A	05.26.05	06.09.05	**06.09.05**
	Griffith, Thomas B.	U.S. Circuit Judge for the DC Circuit	02.14.05	02.14.05	03.08.05	04.14.05	06.14.05	**06.14.05**
	Haynes, William James	U.S Circuit Judge for the Fourth Circuit	02.14.05	02.14.05				
(Returned on 12.22.05)	*Kavanaugh, Brett M.*	U.S. Circuit Judge for the DC Circuit	02.14.05	02.14.05	N/A	N/A	N/A	N/A
	McKeague, David W.	U.S. Circuit Judge for the Sixth Circuit	02.14.05	02.14.05	N/A	05.26.05	06.09.05	**06.09.05**
	Myers, William Gerry	U.S. Circuit Judge for the Ninth Circuit	02.14.05	02.14.05	03.01.05	03.17.05		
	Neilson, Susan Bieke	U.S. Circuit Judge for the Sixth Circuit	02.14.05	02.14.05	N/A	10.20.05	10.27.05	**10.27.05**
	Owen, Priscilla R.	U.S. Circuit Judge for the Fifth Circuit	02.14.05	02.14.05	N/A	04.21.05	05.25.05	**05.25.05**
	Pryor, William H.	U.S. Circuit Judge for the Eleventh Circuit	02.14.05	02.14.05	N/A	05.12.05	06.09.05	**06.09.05**
(Withdrawn on 03.27.06)	*Saad, Henry W.*	U.S. Circuit Judge for the Sixth Circuit	02.14.05	02.14.05	N/A	N/A	N/A	N/A
	Conrad, Robert J.	U.S. District Judge for the W. District of NC	02.14.05	02.14.05	03.03.05	04.14.05	04.28.05	**04.28.05**
	Cox, Sean F.	U.S. District Judge for the E. District of MI	02.14.05	02.14.05	05.02.06	05.11.06	06.08.06	**06.08.06**
	Crotty, Paul A.	U.S. District Judge for the S. District of NY	02.14.05	02.14.05	N/A	03.17.05	04.11.05	**04.11.05**
	Dever, James C.	U.S. District Judge for the E. District of NC	02.14.05	02.14.05	03.03.05	04.14.05	04.28.05	**04.28.05**
	Ludington, Thomas L.	U.S. District Judge for the E. District of MI	02.14.05	02.14.05	05.02.06	05.11.06	06.08.06	**06.08.06**
(Withdrawn on 03.30.06)	Ryan, Daniel P.	U.S. District Judge for the E. District of MI	02.14.05	02.14.05	N/A	N/A	N/A	N/A
	Seabright, J. Michael	U.S. District Judge for the District of HI	02.14.05	02.14.05	N/A	03.17.05	04.27.05	**04.27.05**
	Sheridan, Peter G.	U.S. District Judge for the District of NJ	02.14.05	02.14.05	04.25.06	05.04.06	06.08.06	**06.08.06**
	Shappert, Gretchen C.F	U.S. Attorney for the W. District of NC, DOJ	02.14.05	02.14.05	N/A	05.26.05	06.08.05	**06.08.05**
	Aguigui, Earl C.	U.S. Marshal for the District of Guam and N. Mariana Islands, DOJ	02.14.05	02.14.05				
	Rivkin, David B.	Member, U.S. Foreign Claims Settlement Commission	01.24.05	01.24.05				
	Gonzales, Alberto R.	Attorney General, DOJ	01.04.05	01.04.05	01.06.05	01.26.05	2.1-3.05	**02.03.05**
Rules and Administration	Lenhard, Robert D.	Federal Election Commission (FEC)	N/A	02.10.06				

Committee	Name	Position	Intent	Nominated	Hearing	Reported	Floor	Confirmed
	Walther, Steven T.	Federal Election Commission (FEC)	N/A	02.10.06				
	Spakovsky, Hans Von	Federal Election Commission (FEC)	N/A	02.10.06				
	Mason, David M.	Federal Election Commission (FEC)	12.16.05	12.16.05				
(Recess Appointment: 01.04.06)	Lenhard, Robert D.	Federal Election Commission (FEC)	12.16.05	12.16.05				
(Recess Appointment: 01.04.06)	Walther, Steven T.	Federal Election Commission (FEC)	12.16.05	12.16.05				
(Recess Appointment: 01.04.06)	Spakovsky, Hans Von	Federal Election Commission (FEC)	12.16.05	12.16.05				
	Davidson, Donetta	Member, Election Assistance Commission	07.21.05	07.21.05	N/A	07.28.05	07.28.05	**07.28.05**
Small Business	Preston, Steven C.	Administrator, Small Business Administration	04.25.06	04.25.06				
	Thorson, Eric M.	Inspector General, Small Business Administration	06.28.05	06.28.05	03.01.06	03.09.06	03.31.06	**03.31.06**
Veterans Affairs	Cooper, Daniel	Under Secretary, Benefits, Department of Veterans Affairs	03.30.06	03.30.06	N/A	04.27.06		
	***Opfer, George J.**	Inspector General, Veterans Affairs	09.06.05	09.06.05	09.29.05	10.18.05	11.10.05	**11.10.05**
(Withdrawn on 12.13.05)	Molino, John M.	Assistant Secretary, Policy and Planning, Veterans Affairs	08.23.05	09.06.05	09.29.05	10.18.05	N/A	N/A
	Mondello, Lisette M.	Assist. Sec., Public and Intergovernmental Affairs, VA	08.23.05	09.06.05	09.29.05	10.18.05	10.26.05	**10.26.05**
	Tuerk, William F.	Under Secretary, Memorial Affairs, Veterans Affairs	07.29.05	07.29.05	09.29.05	10.18.05	10.26.05	**10.26.05**
	Henke, Robert Joseph	Assistant Secretary, Management, Veterans Affairs	N/A	07.29.05	09.29.05	10.18.05	10.26.05	**10.26.05**
	***Ciccolella, Charles S.**	Assistant Secretary, Veterans' Employment and Training, DOL	05.17.05	05.17.05	07.14.05	07.28.05	07.29.05	**07.29.05**
	Terry, James Philip	Chairman of the Board, Veterans' Appeals	04.26.05	05.09.05	07.14.05	07.28.05	07.29.05	**07.29.05**
	Perlin, Jonathan Brian	Under Secretary for Health, Veterans Affairs	02.18.05	02.18.05	04.07.05	04.26.05	04.28.05	**04.28.05**
	Nicholson, Jim	Secretary, Veterans Affairs	01.04.05	01.04.05	01.24.05	01.24.05	01.26.05	**01.26.05**
Intelligence	***Hayden, Gen. Michael***	Director, CIA	05.08.06	05.08.06	05.18.06	05.23.06	05.26.06	**05.26.06**
	*Wainstein, Kenneth L.	Assistant Attorney General, National Security Division, DOJ	03.13.06	03.13.06	05.16.06			
	Rizzo, John A.	General Counsel, CIA	03.15.06	03.15.06				
	Powell, Benjamin A.	General Counsel, Office of the Director of National Intelligence	N/A	02.10.06	N/A	N/A	N/A	N/A
	Meyerrose, Dale W.	Chief Information Officer, Office of the DNI	08.25.05	09.08.05	11.17.05	11.17.05	12.17.05	**12.17.05**
	Redd, John S.	Director, National Counterterrorism Center, Office of the DNI	06.10.05	06.30.05	07.21.05	07.26.05	07.28.05	**07.28.05**
(Recess Appointment: 01.04.06)	**Powell, Benjamin A.**	General Counsel, Office of the Director of National Intelligence	06.09.05	06.09.05	07.19.05	07.26.05	04.06.06	**04.06.06**
	Gardner, Janice B.	Assistant Secretary, Intelligence and Analysis, Treasury	05.16.05	05.16.05	06.16.05	07.26.05	07.28.05	**07.28.05**
	Hayden, Michael V.	Principal Deputy Director of National Intelligence	04.11.05	04.11.05	04.14.05	04.14.05	04.21.05	**04.21.05**
	Negroponte, John D.	Director of National Intelligence	02.17.05	03.17.05	04.12.05	04.14.05	04.21.05	**04.21.05**

Nominations Pending in the 109th Congress

(Nominations in Italics are priorities.)

(Nominations with an asterisk (*) have been referred to more than one Committee.)

Committee	Name	Position	Intent	Nominated	Hearing	Reported	Floor	Confirmed
Agriculture, Nutrition, & Forestry	None.							
Armed Services	Conway-Welch, Colleen	Board of Regents, Uniformed Services University, Health Sciences	06.06.06	06.06.06				
	Yarington, C. Thomas	Board of Regents, Uniformed Services University, Health Sciences	06.06.06	06.06.06				
	Laufman, David H.	IG, Department of Defense	06.01.06	06.05.06				
	Tobey, William H.	Dep. Admin., Defense Nuclear Nonproliferation, NNSA, DOE	05.11.06	05.11.06				
	Payton, Sue C.	Assist. Secretary, Acquisition, Research & Development, Air Force	04.25.06	04.25.06				
	Blair, Anita	Assistant Secretary, Manpower and Reserve Affairs, Air Force	04.13.06	04.24.06				
	Cohen, Benedict S.	General Counsel, Department of the Army, DoD	02.03.06	02.06.06				
	Dominguez, Michael	Deputy Under Secretary, Personnel and Readiness, DOD	11.21.05	12.13.05	02.15.06			
	Flory, Peter	Assistant Secretary of Defense, DOD	N/A	09.19.05				
(Recess Appointment: 08.02.05)	Flory, Peter	Assistant Secretary of Defense, DOD	01.24.05	01.24.05	N/A	07.28.05		
	Eggenberger, A.J.	Mem., Defense Nuclear Facilities Board and designate Chairr	06.29.05	06.29.05	N/A	10.27.05		
	McKenna, Andrew J.	Member, Nat'l Security Education Board	01.24.05	01.24.05	N/A	12.19.05		
Banking, Housing and Urban Affairs	Kohn, Donald	Vice Chairman, Board of Governors, Federal Reserve System	05.18.06	05.18.06				
	Casey, Kathy	Commissioner, SEC	05.18.06	05.18.06				
	Bair, Sheila C.	Chairman, FDIC	05.01.06	05.02.06				
	Lockhart, James B.	Director, Office of Federal Housing Enterprise Oversight, HUD	04.27.06	04.27.06				
	Rymer, Jon T.	Inspector General, FDIC	02.13.06	02.14.06	05.16.06			
	Lambright, James	President, Export-Import Bank	02.13.06	02.13.06	05.16.06			
	Simpson, James S.	Federal Transit Administrator, DoT	01.17.06	01.18.06	03.14.06			
	Couch, Robert M.	President, Government National Mortgage Association, HUD	01.04.06	01.18.06	03.14.06			
Commerce, Science, and Transportation	Sumwalt, Robert L.	Member, NTSB	06.06.06	06.06.06				
	Nottingham, Charles D.	Member, Surface Transportation Board	06.01.06	06.05.06				
	Snelling, Charles	Member, Metropolitan Washington Airports Authority	06.01.06	06.05.06				
	Biden, R. Hunter	Member, Reform Board (Amtrak)	05.16.06	05.16.06				
	McLean, Donna R.	Member, Reform Board (Amtrak)	05.16.06	05.16.06				
	Hill, John H.	Administrator, Federal Motor Carrier Safety Administration	05.16.06	05.16.06				
	Kneur, John M. R.	Assistant Secretary, Communications &Information, DOC	05.01.06	05.01.06				
	Martin, Kevin	Member, FCC	04.25.06	04.25.06				
	Rosenker, Mark V.	Chairman, NTSB	04.13.06	04.24.06				
	Sosa, Enrique J.	Member, Reform Board (Amtrak)	N/A	02.10.06				
	Hall, Floyd	Member, Reform Board (Amtrak)	N/A	02.10.06				
	Steinberg, Andrew	Assistant Secretary, Aviation & International Affairs, DoT	02.09.06	02.10.06				
(Recess Appointment: 01.04.06)	Sosa, Enrique J.	Member, Reform Board (Amtrak)	01.24.05	01.24.05				
(Recess Appointment: 01.04.06)	Hall, Floyd	Member, Reform Board (Amtrak)	01.24.05	01.24.05				

Committee	Name	Position	Intent	Nominated	Hearing	Reported	Floor	Confirmed
Energy and Natural Resources	Correll, John Ray	Director, Office of Surface Mining Reclamation &Enforce., DoI	05.16.06	05.16.06				
	Myers, Mark	Director, USGS, DoI	05.03.06	05.03.06				
	Moeller, Philip	Member, FERC	03.07.06	03.07.06	06.08.06			
	Wellinghof, Jon	Member, FERC	03.07.06	03.07.06	06.08.06			
	Bernhardt, David Longly	Solicitor, Department of the Interior	11.17.05	11.18.05	03.09.06	03.15.06		
Environment and Public Works	O'Neill, Molly A.	Assistant Administrator, Environmental Information, EPA	03.27.06	03.27.06	05.17.06	05.23.06		
	Wehrum, William L.	Assistant Administrator, Air and Radiation , EPA	02.27.06	02.27.06	04.05.06	04.26.06		
	Gulliford, James B.	Assistant Administrator, Toxic Substances, EPA	01.17.05	01.18.06	04.05.06	04.26.06		
	Butler, Michael	Member, Board of Trustees, Udall Foundation	01.24.05	01.24.05	04.06.05	04.13.05		
	Rappoport, D. Michael	Member, Board of Trustees, Udall Foundation	01.24.05	01.24.05	04.06.05	04.13.05		
Finance	Paulson, Henry M.	Secretary, Department of the Treasury	05.30.06					
	Solomon, Eric	Assistant Secretary, Tax Policy, Treasury	05.08.06	05.09.06				
	Cherecwich, Paul	Member, Internal Revenue Service Oversight Board	04.27.06	05.01.06				
	Hammond, Donald V.	Member, Internal Revenue Service Oversight Board	04.27.06	05.01.06				
	West, Catherine G.	Member, Internal Revenue Service Oversight Board	04.27.06	05.01.06				
	Wince-Smith, Deborah	Member, Internal Revenue Service Oversight Board	04.27.06	05.01.06				
	Meron, Daniel	General Counsel, HHS	11.15.05	11.17.05				
(Recess Appointment: 04.19.06)	Palmer, John L.	Member, Brd of Trust., Fed. Supple. Med. Insurance Trust Fund	11.03.05	11.07.05	N/A	N/A	N/A	N/A
(Recess Appointment: 04.19.06)	Palmer, John L.	Member, Brd of Trust., Fed. Old-Age & Survivors Insur.Trust Fund	11.03.05	11.07.05	N/A	N/A	N/A	N/A
(Recess Appointment: 04.19.06)	Palmer, John L.	Member, Brd of Trust., Fed. Hospital Insurance Trust Fund	11.03.05	11.07.05	N/A	N/A	N/A	N/A
(Recess Appointment: 04.19.06)	Saving, Thomas R.	Member, Brd of Trust., Fed. Supple. Med. Insurance Trust Fund	11.03.05	11.07.05	N/A	N/A	N/A	N/A
(Recess Appointment: 04.19.06)	Saving, Thomas R.	Member, Brd of Trust., Fed. Old-Age & Survivors Insur. Trust Fund	11.03.05	11.07.05	N/A	N/A	N/A	N/A
(Recess Appointment: 04.19.06)	Saving, Thomas R.	Member, Brd of Trust., Fed. Hospital Insurance Trust Fund	11.03.05	11.07.05	N/A	N/A	N/A	N/A
	Maupin, John E.	Member, Social Security Advisory Board, SSAB	08.09.05	09.06.05				
	Brown, Jeffrey Robert	Member, Social Security Advisory Board, SSAB	01.04.05	01.04.05	12.14.05			
Foreign Relations	Cabrera, Cesar	Ambassador to the Republic of Mauritius	06.06.06	06.06.06				
	Blake, Robert O.	Ambassador to the Democratic Socialist Republic of Sri Lanka	05.24.06	05.25.06				
	Hoagland, Richard E.	Ambassador to the Republic of Armenia	05.23.06	05.23.06				
	Sobel, Clifford M.	Ambassador to the Federated Republic of Brazil	05.23.06	05.23.06				
	Brown, Gayleatha	Ambassador to the Republic of Benin, State	05.11.06	05.11.06	05.25.06			
	Coneway, Peter R.	Ambassador to Switzerland, State	05.11.06	05.11.06				
	Rocca, Christina	U.S. Representative to the Conference on Disarmament, State	05.11.06	05.11.06				
	Symington, W. Stuart	Ambassador to the Republic of Djibouti	05.08.06	05.08.06	05.25.06			
	Liberi, Dawn M.	Amb. to the Islamic Republic of Mauritania, State	05.01.06	05.01.06				
	Vasquez, Gaddi H.	U.S. Representative to the UN for Food and Agriculture	04.25.06	04.25.06	05.24.06			
	Rowe, Leslie	Amb. to Papua New Guinea, the Solomon Islands, and Vanuatu	04.13.06	04.24.06				
	Williamson, John Clint	Ambassador at Large for War Crime Issues	04.06.06	04.06.06	05.24.06			
	Bost, Eric	Ambassador to the Republic of South Africa	04.04.06	04.05.06	05.25.06			
	Wayne, E. Anthony	Ambassador to Argentina	04.04.06	04.05.06	05.10.06			

Committee	Name	Position	Intent	Nominated	Hearing	Reported	Floor	Confirmed
	McCallum, Robert	Ambassador to Australia, State	03.10.06	03.13.06				
	Ranneberger, Michael E.	Ambassador to the Republic of Kenya	03.07.06	03.07.06	05.25.06			
	Sauerbrey, Ellen R.	Assistant Secretary, Population, Refugees, and Migration, State	N/A	02.10.06				
	Wallace, Roger W.	Member, Brd.of Direct., Inter-Amer. Foundation	N/A	02.10.06				
	Hogan, Nadina	Member, Brd.of Direct., Inter-Amer. Foundation	N/A	02.10.06				
	Gray, C. Boyden	Representative to the European Union, State	N/A	02.10.06				
	McKinnon, Mark	Member, Broadcasting Board of Governors	10.17.05	10.17.05				
(Recess Appointment: 08.01.05)	Bolton, John R.	U.S. Rep., UN, State	N/A	09.19.05				
(Recess Appointment: 08.01.05)	Bolton, John R.	U.S. Rep., Amb. Rank, Sec. Council, UN, State	N/A	09.19.05				
(Recess Appointment: 01.04.06)	Sauerbrey, Ellen R.	Assistant Secretary, Population, Refugees, and Migration, State	08.31.05	09.06.05	10.25.05			
(Recess Appointment: 01.17.06)	Gray, C. Boyden	Representative to the European Union, State	07.22.05	07.25.05	09.19.05	10.25.05		
(Recess Appointment: 01.19.05)	Franco, Adolfo A.	Member, Brd.of Direct., Inter-Amer. Foundation(Renom 01.04.05)	02.14.05	02.14.05				
	Vaughn, Jack	Member, Brd.of Direct., Inter-Amer. Foundation	01.24.05	01.24.05				
(Recess Appointment: 01.04.06)	Wallace, Roger W.	Member, Brd.of Direct., Inter-Amer. Foundation	01.24.05	01.24.05				
	Tomlinson, Kenneth Y.	Member, Broadcasting Board of Governors	01.24.05	01.24.05				
	Tomlinson, Kenneth Y.	Chairman, Broadcasting Board of Governors	01.24.05	01.24.05				
	Hirschberg, D. Jeffrey	Member, Broadcasting Board of Governors	01.24.05	01.24.05				
(Recess Appointment: 01.04.06)	Hogan, Nadina	Member, Brd.of Direct., Inter-Amer. Foundation	01.24.05	01.24.05				
HELP	Dougherty, Elizabeth	Member, National Mediation Board	05.24.06	05.25.06				
	Vaughn, John R.	Member, National Council on Disability	05.08.06	05.09.06				
	Carlson, Victoria	Member, National Council on Disability	05.08.06	05.09.06				
	Colley, Chad	Member, National Council on Disability	05.08.06	05.09.06				
	Mattheiss, Lisa	Member, National Council on Disability	05.08.06	05.09.06				
	Justesen, Troy R.	Assistant Secretary, Vocational and Adult Ed., Education	05.08.06	05.08.06				
	Berger, Katherine	Member, National Museum and Library Services Board	05.03.06	05.05.06				
	Brosius, Karen	Member, National Museum and Library Services Board	05.03.06	05.05.06				
	Miaoulis, Ioannis	Member, National Museum and Library Services Board	05.03.06	05.05.06				
	Pickett, Sandra	Member, National Museum and Library Services Board	05.03.06	05.05.06				
	Orr-Cahall, Christina	Member, National Museum and Library Services Board	05.03.06	05.05.06				
	Starr, Kevin Owen	Member, National Museum and Library Services Board	05.03.06	05.05.06				
	Warder, Lawrence A.	CFO, Department of Education	04.25.06	04.25.06				
	Cooper, Ronald	General Counsel, EEOC	03.27.06	03.27.06				
	Tredick, Peter	Member, National Mediation Board	03.27.06	03.27.06				
	Hoglander, Harry	Member, National Mediation Board	03.27.06	03.27.06				
	von Eshenbach, Andrew	Commissioner, FDA, HHS	03.15.06	03.15.06				
	Chiles, Jonann E.	Member, Brd. Of Directors, Legal Services Corporation	03.13.06	03.13.06				
	Kirsanow, Peter N.	Member, National Labor Relations Board	N/A	02.10.06				
	Schaumber, Peter	Member, National Labor Relations Board	N/A	02.10.06				
	Meisburg, Ronald E.	General Counsel, National Labor Relations Board	N/A	02.10.06				
	Rosenfeld, Arthur F.	Director, Federal Mediation and Conciliation Service	N/A	02.10.06				
	Walsh, Dennis P.	Member, National Labor Relations Board	N/A	02.10.06				

Committee	Name	Position	Intent	Nominated	Hearing	Reported	Floor	Confirmed
	Goldsmith, Stephen	Member, Brd.of Direct., CNCS	N/A	02.10.06				
	DeCamp, Paul	Administrator, Wage and Hour Division, DoL	01.30.06	01.31.06				
(Recess Appointment: 01.04.06)	Goldsmith, Stephen	Member, Brd.of Direct., CNCS	12.19.05	12.20.05				
(Recess Appointment: 01.04.06)	Kirsanow, Peter N.	Member, National Labor Relations Board	11.15.05	11.17.05				
	Silver, Ron	Member, United States Institute of Peace	10.06.05	10.06.05				
	Van Rest, Judy	Member, United States Institute of Peace	10.06.05	10.06.05				
(Recess Appointment: 08.31.05)	Schaumber, Peter	Member, National Labor Relations Board	N/A	09.19.05				
	Stickler, Richard	Assistant Secretary, Mine Safety and Health, DOL	09.15.05	09.15.05	01.31.06	03.08.06		
(Recess Appointment: 04.19.06)	Madras, Bertha K.	Dep. Director, Demand Reduction, National Drug Control Policy	07.27.05	07.27.05	N/A	10.19.05	N/A	N/A
(Recess Appointment: 01.04.06)	Rosenfeld, Arthur F.	Director, Federal Mediation and Conciliation Service	07.21.05	07.21.05				
(Recess Appointment: 01.04.06)	Meisburg, Ronald E.	General Counsel, National Labor Relations Board	06.29.05	06.29.05				
	Holen, Arlene	Member, Federal Mine Safety and Health Review Commission	05.20.05	05.23.05	N/A	03.08.06		
(Recess Appointment: 01.17.06)	Walsh, Dennis P.	Member, National Labor Relations Board	04.27.05	04.27.05				
	Dolan, Michael	Member, Brd.of Direct., CNCS	03.29.05	04.04.05				
Homeland Security and Governmental Affairs	Beyer, Wayne	Member, Federal Labor Relations Authority	06.06.06	06.06.06				
	Blackburne-Rigsby, Anna	Associate Judge for the DC Court of Appeals	05.25.06	05.25.06				
	Thompson, Phyllis	Associate Judge for the DC Court of Appeals	05.25.06	05.25.06				
	Williams, Ellen C.	Governor, United States Postal Service	05.08.06	05.09.06				
	Denett, Paul	Administrator, Federal Procurement Policy, OMB	04.17.06	04.24.06				
	Barnett, Mickey D.	Governor, United States Postal Service	03.02.06	03.02.06				
	Tobin, Katherine C.	Governor, United States Postal Service	03.02.06	03.02.06				
	Henke, Tracy A.	Director, State and Local Govt., Coordination & Preparedness, DHS	N/A	02.10.06				
	Myers, Julie L.	Assist. Sec., Bureau of Immigration and Customs Enforcement, DHS	N/A	02.10.06				
	Gray, S. Pamela	Judge of the D.C. Superior Court	01.11.06	01.25.06				
	Dalton, Carol A.	Associate Judge of the D.C. Superior Court	N/A	11.09.05				
	Acton, Mark	Commissioner, Postal Rate Commission	11.03.05	11.07.05	03.31.06	05.02.06		
(Recess Appointment: 01.04.06)	Henke, Tracy A.	Director, State and Local Govt., Coordination & Preparedness, DHS	07.13.05	07.14.05	12.08.05			
(Recess Appointment: 01.04.06)	*Myers, Julie L.	Assist. Sec., Bureau of Immigration and Customs Enforcement, DHS	06.29.05	06.29.05	09.15.05	10.07.05		
	Anderson, Jennifer M.	Assoc. Judge of the Superior Court of DC	02.14.05	02.14.05				
	Conboy, Stephen T.	U.S. Marshal, D.C. Superior Court	01.24.05	01.24.05				
Judiciary	Acosta, R. Alexander	U.S. Attorney for the Southern District of FL	N/A	06.09.06				
	Eid, Troy A.	U.S. Attorney for the District of CO	N/A	06.09.06				
	Green, Phillip J.	U.S. Attorney for the Southern District of Illinois	N/A	06.09.06				
	Holding, George	U.S. Attorney for the Eastern District of NC	N/A	06.09.06				
	Potter, Sharon L.	U.S. Attorney for the Northern District of WV	N/A	06.09.06				
	Tolman, Brett L.	U.S. Attorney for the District of Utah	N/A	06.09.06				
	Howard, Marcia M.	U.S. District Judge for the Middle District of Florida	N/A	06.06.06				
	Southwick, Leslie	U.S. District Judge for the S. District of MS	N/A	06.06.06				
	Frizzell, Gregory Kent	U.S. District Judge for the N. District of OK	N/A	06.07.06				
	Jackley, Martin J.	U.S. Attorney for the District of South Dakota	N/A	05.18.06				

Committee	Name	Position	Intent	Nominated	Hearing	Reported	Floor	Confirmed
	Moore, Kimberly Ann	U.S. Circuit Judge for the Federal Circuit	N/A	05.18.06				
	Shepherd, Bobby E.	U.S. Circuit Judge for the Eighth Circuit	N/A	05.18.06				
	Besosa, Francisco Augusto	U.S. District Judge for the District of Puerto Rico	N/A	05.16.06				
	Anderson, Thomas D.	U.S. Attorney for the District of Vermont	N/A	05.11.06				
	Gorsuch, Neil M.	U.S. Circuit Judge for the Tenth Circuit	N/A	05.10.06				
	Baker, Valerie L.	U.S. District Judge for the Central District of CA	N/A	05.04.06				
	Holmes, Jerome A.	U.S. Circuit Judge for the Tenth Circuit	N/A	05.04.06				
	Rosenberg, Charles P.	U.S. Attorney for the E. District of VA	N/A	05.04.06	N/A	06.06.06		
	Tydingco-Gatewood, Frances	Judge for the District Court of Guam	N/A	04.25.06				
	Gelpi, Gustavo Antonio	U.S. District Judge for the District of Puerto Rico	N/A	04.24.06				
	Gutierrez, Philip S.	U.S. District Judge for the Central District of California	N/A	04.24.06				
	Jordan, Daniel Porter	U.S. District Judge for the S. District of MS	N/A	04.24.06				
	*Wainstein, Kenneth L.	Assistant Attorney General, National Security Division, DOJ	03.13.06	03.13.06	05.02.06	06.06.06		
	Whitney, Frank D.	U.S. District Judge for the W. District of NC	N/A	02.14.06	05.24.06	06.06.06		
	Ikuta, Sandra Segal	U.S. Circuit Judge for the Ninth Circuit	N/A	02.08.06	05.02.06	05.25.06		
	Wallace, Michael B.	U.S. Circuit Judge for the Fifth Circuit	N/A	02.08.06				
	Bradbury, Steven G.	Assistant Attorney General, Legal Counsel, DOJ	N/A	01.25.06				
	Bryant, Vanessa Lynne	U.S. District Judge for the District of Connecticut	N/A	01.25.06				
	Guilford, Andrew J.	U.S. District Judge for the Central District of California	N/A	01.25.06	05.24.06	06.06.06		
	Smith, Norman Randy	U.S. Circuit Judge for the Ninth Circuit	N/A	12.16.05	03.01.06	05.04.06		
(Recess Appointment: 08.31.05)	Fisher, Alice S.	Assistant Attorney General for Criminal Division, DOJ	N/A	09.19.05				
(Recess Appointment: 04.19.06)	O'Gara, James F. X.	Deputy Director, Supply Reduction, National Drug Control Policy	07.28.05	07.28.05	10.18.05	N/A	N/A	N/A
(Recess Appointment: 01.04.06)	*Myers, Julie L.	Assist. Sec., Bureau of Immigration and Customs Enforcement, DHS	06.29.05	06.29.05	10.18.05	11.07.05		
	Boyle, Terrence W.	U.S. Circuit Judge for the Fourth Circuit	02.14.05	02.14.05	03.03.05	06.16.05		
	Haynes, William James	U.S Circuit Judge for the Fourth Circuit	02.14.05	02.14.05				
	Myers, William Gerry	U.S. Circuit Judge for the Ninth Circuit	02.14.05	02.14.05	03.01.05	03.17.05		
	Aguigui, Earl C.	U.S. Marshal for the District of Guam and N. Mariana Islands, DOJ	02.14.05	02.14.05				
	Rivkin, David B.	Member, U.S. Foreign Claims Settlement Commission, DOJ	01.24.05	01.24.05				
Rules and Administration	Lenhard, Robert D.	Federal Election Commission (FEC)	N/A	02.10.06				
	Walther, Steven T.	Federal Election Commission (FEC)	N/A	02.10.06				
	Spakovsky, Hans Von	Federal Election Commission (FEC)	N/A	02.10.06				
	Mason, David M.	Federal Election Commission (FEC)	12.16.05	12.16.05				
(Recess Appointment: 01.04.06)	Lenhard, Robert D.	Federal Election Commission (FEC)	12.16.05	12.16.05				
(Recess Appointment: 01.04.06)	Walther, Steven T.	Federal Election Commission (FEC)	12.16.05	12.16.05				
(Recess Appointment: 01.04.06)	Spakovsky, Hans Von	Federal Election Commission (FEC)	12.16.05	12.16.05				
Small Business	Preston, Steven C.	Administrator, Small Business Administration	04.25.06	04.25.06				
Veterans' Affairs	Dunne, Patrick	Assistant Secretary, Policy and Planning, VA	05.24.06	05.24.06				
	Cooper, Daniel	Under Secretary, Benefits, Department of Veterans Affairs	03.30.06	03.30.06	N/A	04.27.06		

Committee	Name	Position	Intent	Nominated	Hearing	Reported	Floor	Confirmed
Intelligence	*Wainstein, Kenneth L.	Assistant Attorney General, National Security Division, DOJ	03.13.06	03.13.06	05.16.06			
	Rizzo, John A.	General Counsel, CIA	03.15.06	03.15.06				

New Email Message

From: Courtwright, Susan M.
Sent: Tuesday, June 06, 2006 10:49 AM
To: Brosnahan, Jennifer R.
Subject: Circuit and District Court Nominations since 5/9/06
Attachments: Nominees Nominated After 5 9 06.doc

Jenny,

The list of Circuit and District Court nominations since 5/9/06 is attached.

Susan

CIRCUIT COURT NOMINATIONS SINCE 5/9/06

- **Neil M. Gorsuch, of Colorado, to be United States Circuit Judge for the Tenth Circuit, vice David M. Ebel, retired.**
- **Kimberly Ann Moore, of Virginia, to be United States Circuit Judge for the Federal Circuit, vice Raymond C. Clevenger, III, retired.**
- **Bobby E. Shepherd, of Arkansas, to be United States Circuit Judge for the Eighth Circuit, vice Morris S. Arnold, retiring.**

DISTRICT COURT NOMINATIONS SINCE 5/9/06

- **Francisco Augusto Besosa, of Puerto Rico, to be United States District Judge for the District of Puerto Rico, vice Juan M. Perez-Gimenez, retired.**

New Email Message

From: Courtwright, Susan M.
Sent: Tuesday, June 06, 2006 10:20 AM
To: Brosnahan, Jennifer R.
Subject: Circuit Nominations since 5/9/06
Attachments: Circuit Nominees Nominated After 5.9.06.doc

Jenny,

A list of Circuit Nominations since 5/9/06 is attached.

Regards,

Susan

CIRCUIT NOMINATIONS SINCE 5/9/06

- **Neil M. Gorsuch, of Colorado, to be United States Circuit Judge for the Tenth Circuit, vice David M. Ebel, retired.**
- **Kimberly Ann Moore, of Virginia, to be United States Circuit Judge for the Federal Circuit, vice Raymond C. Clevenger, III, retired.**
- **Bobby E. Shepherd, of Arkansas, to be United States Circuit Judge for the Eighth Circuit, vice Morris S. Arnold, retiring.**

New Email Message

From: Courtwright, Susan M.
Sent: Tuesday, June 06, 2006 5:27 PM
To: Sinatra, Nicholas A.
Subject: RE: Updated Judicial Materials
Attachments: Judicial Talking Points- 6 6 06.doc; Judicial Noms in Senate 6 6 06.doc

Nick,

See the attached info.

Regards,

Susan

From: Sinatra, Nicholas A.
Sent: Tuesday, June 06, 2006 3:26 PM
To: Courtwright, Susan M.
Subject: Updated Judicial Materials

Susan, do you have any updates on the Judicial material you have been sending over? Thx, Nick

---

Nick Sinatra
Associate Director
White House Office of Public Liaison
Phone: 202-456-2380
Fax: 202-456-6218

Judicial Talking Points

- Over the past five years, President Bush has appointed judges who clearly understand the role of a judge is to interpret the law, not to legislate from the bench. The President's standard for nomination is informed by the oath that each judge takes: to administer justice without respect to persons, and to do equal right to all. His nominees have sterling credentials and have met high standards of legal training, temperament, and judgment.

- As of June 6, 2006, the President has appointed 241 individuals to Article III federal courts (Supreme Court, Circuit, District, and the Court of International Trade). This represents more than one-quarter (27%) of the entire federal judiciary.

- If the 25 (10 circuit; 15 district) nominees pending in the Senate are confirmed, President Bush's appointment rate will be almost identical to President Clinton's and President Reagan's. (At the same time in their administrations, Clinton had appointed approximately 259 and Reagan 266.)

    - Six circuit court nominees are pending in committee: Jim Haynes (Fourth Circuit); Michael Wallace (Fifth Circuit); Bobby Shepherd (Eighth Circuit); Jerome Holmes (Tenth Circuit); Neil Gorsuch (Tenth Circuit); Kimberly Moore (Federal Circuit).
    - Four circuit court nominees are pending on the floor: Terrance Boyle (Fourth Circuit); William Myers (Ninth Circuit); N. Randy Smith (Ninth Circuit); Sandra Ikuta (Ninth Circuit).
    - Eleven district court nominees are pending in committee: Vanessa Lynne Bryant (District of Connecticut); Andrew J. Guilford (Central District of California); Virginia Baker (Central District of California); Philip Gutierrez (Central District California); Marcia Morales Howard (Middle District of Florida); Frances Tydingco-Gatewood (District of Guam); Daniel Jordan (Southern District of Mississippi); Leslie Southwick (Southern District of Mississippi); Frank Whitney (Western District of North Carolina); Gustavo Gelpi (District of Puerto Rico); Francisco Augusto Besosa (District of Puerto Rico).
    - Four district court nominees are pending on the floor: Thomas Ludington (Eastern District Michigan); Sean Cox (Eastern District of Michigan); Noel Lawrence Hillman (District of New Jersey); Peter Sheridan (District of New Jersey).

- President Bush has seen 87% of his nominees confirmed. At the same point in their Presidencies, President Clinton had 80% and President Reagan had 95%. President Bush 41 had 78% confirmed during his term.

- The White House is working diligently to fill all existing and anticipated circuit and district court vacancies—
    - Of the 21 Circuit Court vacancies, the President has made a choice in 18 of them. Ten are in the Senate, 8 are in clearance.
    - Of the 45 District Court vacancies, the President has made a choice in 31 of them. Fifteen are in the Senate, 16 are in clearance. Of the remaining 14 vacancies, we are currently awaiting recommendations from home state senators in 9 of them.

JUDICIAL NOMINEES PENDING IN SENATE (as of 6/6/06)

Circuit: 10 District: 15 **Total**: 25

Emergencies (*E)
(4 Circuit, 5 District)

Pending in Judiciary Committee: Awaiting Hearing
(5 Circuit, 9 District)

Circuit

1. Michael Wallace (5th Cir.) **GD (*E)**
2. Jerome Holmes (10th Cir.) **LF**
3. Neil Gorsuch (10th Cir.) **LF**
4. Kimberly Moore (Fed. Cir.) **LF**
5. Bobby Shepherd (8th Cir.) **RK**

District

1. Vanessa Lynne Bryant (D CT) **JB**
2. Gustavo Gelpi (D PR) **LF**
3. Philip Gutierrez (CD CA) **BH**
4. Frances Tydingco-Gatewood (D Guam) **BH**
5. Daniel Jordan (SD MS) **GD (*E)**
6. Virginia Baker (CD CA) **BH**
7. Francisco Besosa (D PR) **LF**
8. Marcia Morales Howard (MD FL) **NR**
9. Leslie Southwick (SD MS) **GD (*E)**

Pending in Judiciary Committee: Awaiting Vote
(1 Circuit, 2 District)

Circuit

1. William James Haynes (4th Cir.) **JB**

District

1. Andrew J. Guilford (CD CA) **BH**
2. Frank Whitney (WD NC) **JB**

Pending on Senate Floor
(4 Circuit, 4 District)

Circuit

1. William Myers (9th Cir.) **BP (*E)**
2. Terry Boyle (4th Cir.) **JB (*E)**
3. N. Randy Smith (9th Cir.) **BH (*E)**
4. Sandra Ikuta (9th Cir.) **BH (*E)**

District

1. Noel Lawrence Hillman (D NJ) **JB**
2. Peter Sheridan (D NJ) **JB (*E)**
3. Thomas Ludington (ED MI) **BG (*E)**
4. Sean Cox (ED MI) **BG (*E)**

New Email Message

From: Brosnahan, Jennifer R.
Sent: Wednesday, May 31, 2006 8:24 PM
To: Roebke, Heather M.; Persinger, John M.
Subject: RE: Judicial Coalition Meeting Reminder
Attachments: coalition TPs - 6 1 06.doc

I did my best to update these to reflect current numbers. Please let me know if you need anything else.

From: Roebke, Heather M.
Sent: Wednesday, May 31, 2006 7:15 PM
To: Brosnahan, Jennifer R.; Persinger, John M.
Subject: FW: Judicial Coalition Meeting Reminder

Sorry for the late notice (I didn't realize that they wanted Harriet to speak until the agenda was sent to us), but could someone please provide talking points for Harriet for this?

From: Sinatra, Nicholas A.
Sent: Wednesday, May 31, 2006 5:53 PM
To: Sinatra, Nicholas A.
Subject: Judicial Coalition Meeting Reminder

All, here is a reminder for tomorrow's meeting here in the Executive Office Building Room 476. Agenda attached.

Time: 9-10am
Conference Call number: 800-568-0174
Access Code: 4055657

THE WHITE HOUSE

WASHINGTON

May 26, 2006

The Office of Public Liaison is pleased to extend an invitation for you to attend a White House Meeting on the action items to move forward President Bush's judicial nominations.

The Eisenhower Executive Office Building
Room 476
1650 Pennsylvania Avenue
Washington, DC

Thursday, June 1, 2006 // 9:00 a.m. — 10:00 a.m.
Please Arrive No Later Than: 8:45 a.m.

Please arrive at the Northwest entrance to the Eisenhower Executive Office Building (Pennsylvania Ave. and 17th Street—Map Attached)

Please be prepared to give your full name, date of birth, and social security number when you RSVP for clearance into the White House complex

PHOTO ID REQUIRED
Invitation is Non-Transferable

Talking Points

- Over the past five years, President Bush has appointed judges who clearly understand the role of a judge is to interpret the law, not to legislate from the bench. The President's standard for nomination is informed by the oath that each judge takes: to administer justice without respect to persons, and to do equal right to all. His nominees have sterling credentials and have met high standards of legal training, temperament, and judgment.

- As of June 1, 2006, the President has appointed 242 individuals to Article III federal courts (Supreme Court, Circuit, District, and the Court of International Trade). This represents more than one-quarter of the entire federal judiciary.

- If the 24 (10 circuit; 14 district) nominees pending in the Senate are confirmed, President Bush's appointment rate will be almost identical to President Clinton's and President Reagan's. (At the same time in their administrations, Clinton had appointed approximately 259 and Reagan 264.)

    - Six circuit court nominees are pending in committee: Jim Haynes (Fourth Circuit); Michael Wallace (Fifth Circuit); Bobby Shepherd (Eighth Circuit); Jerome Holmes (Tenth Circuit); Neil Gorsuch (Tenth Circuit); and Kimberly Moore (Federal Circuit).
    - Four circuit court nominees are pending on the floor: Terrence Boyle (Fourth Circuit); William Myers (Ninth Circuit); Randy Smith (Ninth Circuit); Sandra Ikuta (Ninth Circuit).
    - Nine district court nominees are pending in committee: Vanessa Bryant (District of Connecticut); Andrew J. Guilford (Central District of California); Valerie Baker (Central District of California); Philip Gutierrez (Central District of California); Frances Tydingco-Gatewood (District of Guam); Daniel Jordan (Southern District of Mississippi); Frank Whitney (Western District of North Carolina); Gustavo Gelpi (District of Puerto Rico); and Francisco Besosa (District of Puerto Rico).
    - Five district court nominees are pending on the floor: Thomas Ludington (Eastern District of Michigan); Sean Cox (Eastern District of Michigan); Renee Marie Bumb (District of New Jersey); Noel Lawrence Hillman (District of New Jersey); and Peter Sheridan (District of New Jersey).

- President Bush has seen 88% of his nominees confirmed. At the same point in their presidencies, President Clinton had 81% and President Reagan had 94%. President Bush 41 had 78% confirmed during his term.

- The White House is working diligently to fill all existing and anticipated circuit and district court vacancies—
    - Of the 21 Circuit Court vacancies, the President has made a choice in 16 of them. Ten are in the Senate, and we anticipate up to 3 more nominations in the next few weeks.
    - Of the 46 District Court vacancies, the President has made a choice in 27 of them. Fourteen are in the Senate, and we anticipate up to 4 more nominations next week, followed by up to 9 more in the next few weeks to come.

New Email Message

From: Neil.Gorsuch@usdoj.gov
Sent: Thursday, May 11, 2006 6:51 PM
To: Kavanaugh, Brett M.
Subject: RE: CONGRATULATIONS!

Brett, Thanks so much and congratulations to you for clearing the committee hurdle today! You did a splendid job. We need to catch up someday soon - perhaps a lunch later this month? By the way, you have a beautiful child and a lovely wife. Warmest wishes, NMG

-----Original Message-----
From: Brett_M._Kavanaugh@who.eop.gov [mailto:Brett_M._Kavanaugh@who.eop.gov]
Sent: Wednesday, May 10, 2006 7:07 PM
To: Gorsuch, Neil M
Subject: CONGRATULATIONS!

New Email Message

From: Teague, Matthew L.
Sent: Tuesday, May 30, 2006 7:37 AM
To: Wright, Liza
Subject: FW: Nominations Reports
Attachments: 05.26.06 Nominations Pending and Confirmed.xls; 05.26.06 Nominations Pending.xls

See below...

From: Dunne, Dianna L.
Sent: Friday, May 26, 2006 7:46 PM
To: Wolff, Candida P.; Wright, Liza; O'Hollaren, Sean B.; Badger, William D.; Moy, Edmund C.; Fiddelke, Debbie S.; Brown, Jamie E.; Emling, John G.; Hauck, Megan E.; Allen, Michael; Becker, Brenda L.; Swonger, Amy H.; Healy, Erin E.; Bullock, Katja; Kratovil, Lindley; Ransbottom, Sarah E.; Teague, Matthew L.; Roebke, Heather M.; Persinger, John M.; Drummond, Michael; Brosnahan, Jennifer R.; Rao, Neomi J.; Courtwright, Susan M.
Cc: Dunne, Dianna L.
Subject: Nominations Reports

Please find attached the comprehensive pending and confirmed nominations report and a report that has only pending nominations for the week ending Friday, May 26, 2006. If you have any questions, please contact me. Thank you. Regards, Dianna

The following nominations were confirmed this week:

#632, Brett Kavanaugh to be U.S. Circuit Judge for the D.C. District, confirmed 57-36
#672, General Michael Hayden to be Director of CIA, confirmed 78-15
#630, Dirk Kempthorne to be Secretary of the Interior, confirmed by voice vote
#693, General Michael Hayden for appointment in U.S. Air Force to the position of General
#443, Edward Sproat III to be Director of the Office of Civilian Radioactive Waste Management
#573, Raymond Orbach to be Under Secretary for Science, Department of Energy
#590, Roger Karr to be an Assistant Secretary of Transportation
#591, Tyler Duvall to be an Assistant Secretary of Transportation
#592, Nicole Nason to be Administrator of the National Highway Traffic Safety Administration
#593, Thomas Barrett to be Administrator of the Pipeline and Hazardous Materials Safety Administration
#595, Robert McDowell to be a Member of the Federal Communications Commission
#629, Susan Davis Wigenton to be United States District Judge for the District of New Jersey
#664, David Norquist to be Chief Financial Officer, Department of Homeland Security
#665, Robert Cusick, Jr. to be Director of the Office of Government Ethics
#615, Richard Capka to be Administrator of the Federal Highway Administration
#640, W. Ralph Basham to be Commissioner of Customs, Department of Homeland Security
#666, Robert Portman to be Director of the Office of Management and Budget
#667, Gregory Jaczko to be a Member of the Nuclear Regulatory Commission
#668, Gregory Jaczko to be a Member of the Nuclear Regulatory Commission
#669, Peter Lyons to be a Member of the Nuclear Regulatory Commission
#671, Dale Klein to be a Member of the Nuclear Regulatory Commission
#673, Duane Acklie to be an Alternate Representative of the US to the General Assembly of the United Nations
#674, Goli Ameri to be a Representative of the US to the General Assembly of the United Nations
#675, Robert O'Brien to be an Alternate Representative of the US to the General Assembly of the United Nations
#676, Rajkumar Chellaraj to be an Assistant Secretary of State
#677, Patricia Brister for the rank of Ambassador during service as Representative of the US on the Commission on the Status of Women of the Economic and Social Counsel of the United Nations
#678, Warren Tichenor to be Representative of the US to the Office of the United Nations and Other International Organizations in Geneva
#679, Daniel Sullivan to be an Assistant Secretary of State
#680, Robert Godec to be Ambassador to the Republic of Tunisia
#681, Mark Minton to be Ambassador to Mongolia

#682, Michael Kirby to be Ambassador to the Republic of Moldova
#683, Lisa Bobbie Schreiber Hughes to be Ambassador to the Republic of Suriname
#684, David Robinson to be Ambassador to the Cooperative Republic of Guyana
#685, John Cloud to be Ambassador to the Republic of Lithuania
#686, Robert Ford to be Ambassador to the People's Democratic Republic of Algeria
#687, Anne Derse to be Ambassador to the Republic of Azerbaijan
#688, April Foley to be Ambassador to the Republic of Hungary
#689, Tracey Jacobson to be Ambassador to the Republic of Tajikstan
#690, Robert Bradtke to be Ambassador to the Republic of Croatia
#691, William Taylor to be Ambassador to Ukraine
#692, Michael Wood to be Ambassador to Sweden
#694, William Hardiman to be a Member of the Board of Directors of the National Institute of Building Sciences
#695, Armando Bucelo, Jr. to be a Director of the Securities Investor Protection Corporation
#696, Todd Farha to be a Director of the Securities Investor Protection Corporation
#697, Todd Farha to be a Director of the Securities Investor Protection Corporation
#698, John Cox to be Chief Financial Officer, Department of Housing and Urban Development
#700, Gary Orton to be United States Marshal for the District of Nevada
#701, Erik Peterson to be United States Attorney for the Western District of Wisconsin
#702, Lurita Doan to be Administrator of General Services
#703, David Paulison to be Under Secretary for Federal Emergency Management, Department of Homeland Security

---

Dianna Dunne
Office of Legislative Affairs/Senate
The White House
Washington, D.C. 20502
(202) 456-2092

Nominations Pending and Confirmed in the 109th Congress

(Nominations in Bold have been confirmed.)

(Nominations in Italics are priorities.)

(Nominations with an asterisk (*) have been referred to more than one Committee.)

Committee	Name	Position	Intent	Nominated	Hearing	Reported	Floor	Confirmed
Agriculture, Nutrition, & Forestry	**Strachen, Linda A.**	Assistant Secretary, Congressional Relations, USDA	02.16.06	02.17.06	03.14.06	03.15.06	05.12.06	**05.12.06**
	Rutherford, Boyd Kevin	Assistant Secretary, Administration, USDA	01.27.06	01.27.06	03.14.06	03.15.06	05.12.06	**05.12.06**
	Buchanan, Gale A.	Under Secretary, Research, Education, and Economics, USDA	01.12.05	01.18.06	03.14.06	03.15.06	05.12.06	**05.12.06**
	Kesselman, Marc L.	General Counsel, Department of Agriculture	11.15.05	11.17.05	03.14.06	03.15.06	05.12.06	**05.12.06**
	Christopherson, Charles	CFO, USDA	09.07.05	09.08.05	11.10.05	11.10.05	11.10.05	**11.10.05**
	Andrew, James M.	Administrator, Rural Utilities Services, USDA	08.25.05	09.06.05	11.10.05	11.10.05	11.10.05	**11.10.05**
	Raymond, Richard	Under Secretary, Food Safety, USDA	05.26.05	05.26.05	06.22.05	07.01.05	07.01.05	**07.01.05**
	Lukken, Walter	Commissioner, CFTC, (Reapp.)	05.24.05	05.25.05	06.09.05	06.30.05	06.30.05	**06.30.05**
	Jeffrey, Reuben	Commissioner, and upon confirmation, Chairman., CFTC	05.17.05	05.17.05	06.09.05	06.30.05	06.30.05	**06.30.05**
	Jeffrey, Reuben	Commissioner, CFTC	05.17.05	05.17.05	06.09.05	06.30.05	06.30.05	**06.30.05**
	Connor, Charles F.	Deputy Secretary, USDA	03.11.05	03.14.05	04.06.05	04.12.05	04.27.05	**04.27.05**
	Dorr, Thomas C.	Under Secretary for Rural Develop., USDA	N/A	01.24.05	04.27.05	05.12.05	07.21.05	**07.21.05**
	Dorr, Thomas C.	Member, Commodity Credit Corp	N/A	01.24.05	04.27.05	05.12.05	07.21.05	**07.21.05**
	Johanns, Michael O.	Secretary, USDA	01.04.05	01.04.05	01.06.05	01.06.05	01.20.05	**01.20.05**
Armed Services	Tobey, William H.	Dep. Admin., Defense Nuclear Nonproliferation, NNSA, DOE	05.11.06	05.11.06				
	Payton, Sue C.	Assist. Secretary, Acquisition, Research & Development, Air Force	04.25.06	04.25.06				
	Blair, Anita	Assistant Secretary, Manpower and Reserve Affairs, Air Force	04.13.06	04.24.06				
	England, Gordon	Deputy Secretary, DOD	N/A	02.10.06	N/A	N/A	N/A	N/A
	Smith, Dorrance	Assistant Secretary, Public Affairs, DOD	N/A	02.10.06	N/A	N/A	N/A	N/A
	Cohen, Benedict S.	General Counsel, Department of the Army, DoD	02.03.06	02.06.06				
	D'Agostino, Thomas P.	Deputy Administrator, Defense Programs, NNSA, DoE	01.27.06	01.27.06	02.15.06	02.16.06	02.17.06	**02.17.06**
	Geren, Preston M.	Under Secretary of the Army, DoD	01.17.05	01.18.06	02.15.06	02.16.06	02.17.06	**02.17.06**
	Finley, James I.	Deputy Under Secretary, Acquisition and Technology, DOD	12.19.05	12.20.05	02.15.06	02.16.06	02.17.06	**02.17.06**
	Dominguez, Michael	Deputy Under Secretary, Personnel and Readiness, DOD	11.21.05	12.13.05	02.15.06			
(Recess Appointment: 01.04.06)	**Smith, Dorrance**	Assistant Secretary, Public Affairs, DOD	09.22.05	09.22.05	12.13.05	12.19.05	04.07.06	**04.07.06**
(Recess Appointment: 08.02.05)	Flory, Peter	Assistant Secretary of Defense, DOD	N/A	09.19.05				
(Recess Appointment: 08.09.05)	**Edelman, Eric S.**	Under Secretary, Policy, DOD	N/A	09.19.05	N/A	N/A	02.09.06	**02.09.06**
	Etter, Delores M.	Assist. Sec. of the Navy, Research, Develop., and Acquisition, DOD	09.06.05	09.06.05	10.25.05	10.27.05	10.28.05	**10.28.05**
	Wynne, Michael W.	Secretary of the Air Force, DOD	08.16.05	09.06.05	10.06.05	10.27.05	10.28.05	**10.28.05**
	Winter, Donald C.	Secretary of the Navy, DOD	08.16.05	09.06.05	10.06.05	10.27.05	11.10.05	**11.10.05**
	Young, John J.	Director, Defense Research and Engineering, DOD	07.28.05	07.28.05	10.25.05	10.27.05	10.28.05	**10.28.05**
	Eastin, Keith E.	Assistant Secretary, Installations and Environment, Army, DOD	06.29.05	06.29.05	07.28.05	07.28.05	07.29.05	**07.29.05**
	Eggenberger, A.J.	Mem., Defense Nuclear Facilities Board and designate Chairr	06.29.05	06.29.05	N/A	10.27.05		
	Bell, Phillip Jackson	Dep. Und. Sec., Logistics and Material Readiness, DOD	06.28.05	06.28.05	07.28.05	07.28.05	07.29.05	**07.29.05**
	Sega, Ronald M.	Under Secretary, Air Force, DOD	06.28.05	06.28.05	07.28.05	07.28.05	07.29.05	**07.29.05**
	Grimes, John G.	Assistant Secretary, Networks and Information Integration, DOD	06.16.05	06.16.05	07.28.05	10.27.05	10.28.05	**10.28.05**
	Anderson, William C.	Assist. Sec., Installations and Environment, Air Force, DOD	05.26.05	05.26.05	07.28.05	10.27.05	10.28.05	**10.28.05**

Committee	Name	Position	Intent	Nominated	Hearing	Reported	Floor	Confirmed
	***Rispoli, James A.**	Assistant Secretary, Environmental Management, DOE	05.17.05	05.17.05	06.29.05	06.30.05	07.29.05	**07.29.05**
(Recess Appointment: 08.09.05)	**Edelman, Eric S.**	Under Secretary, Policy, DOD	05.16.05	05.16.05	06.29.05	07.29.05	NA	NA
	Stanley, Daniel R.	Assistant Secretary, Legislative Affairs, DOD	05.13.05	05.16.05	06.29.05	06.30.05	06.30.05	**06.30.05**
	Krieg, Kenneth J.	Under Sec., Acquisition, Technology, and Logistics, DOD	04.01.05	04.04.05	04.21.05	05.25.05	05.26.05	**05.26.05**
(Recess Appointment: 01.04.06)	***England, Gordon***	Deputy Secretary, DOD	03.31.05	04.07.05	04.19.05	07.29.05	04.06.06	**04.06.06**
(Recess Appointment: 04.01.05)	**Turner, Sue Ellen**	Member, BRAC	03.15.05	03.15.05	NA	NA	NA	NA
(Recess Appointment: 04.01.05)	**Skinner, Samuel Knox**	Member, BRAC	03.15.05	03.15.05	NA	NA	NA	NA
(Recess Appointment: 04.01.05)	**Newton, Lloyd Warren**	Member, BRAC	NA	NA	NA	NA	NA	NA
(Recess Appointment: 04.01.05)	**Hill, James T.**	Member, BRAC	03.15.05	03.15.05	NA	NA	NA	NA
(Recess Appointment: 04.01.05)	**Hansen, James V.**	Member, BRAC	03.15.05	03.15.05	NA	NA	NA	NA
(Recess Appointment: 04.01.05)	**Gehman, Harold W.**	Member, BRAC	03.15.05	03.15.05	NA	NA	NA	NA
(Recess Appointment: 04.01.05)	**Coyle, Philip**	Member, BRAC	03.15.05	03.15.05	NA	NA	NA	NA
(Recess Appointment: 04.01.05)	**Bilbray, James H.**	Member, BRAC	03.15.05	03.15.05	NA	NA	NA	NA
(Recess Appointment: 04.01.05)	**Principi, Anthony J.**	Member and Chairman, BRAC	03.04.05	03.04.05	03.15.05	03.17.05	NA	NA
	Woodley, John Paul	Assistant Secretary of the Army, DOD	01.24.05	01.24.05	02.15.05	03.17.05	05.12.05	**05.12.05**
	Carr, James William	Member, Nat'l Security Education Board	01.24.05	01.24.05	N/A	03.17.05	03.17.05	**03.17.05**
	Dennison, George M.	Member, Nat'l Security Education Board	01.24.05	01.24.05	N/A	03.17.05	03.17.05	**03.17.05**
	McKenna, Andrew J.	Member, Nat'l Security Education Board	01.24.05	01.24.05	N/A	12.19.05		
	Skinner, Kiron K.	Member, Nat'l Security Education Board	01.24.05	01.24.05	N/A	03.17.05	03.17.05	**03.17.05**
(Recess Appointment: 08.02.05)	Flory, Peter	Assistant Secretary of Defense, DOD	01.24.05	01.24.05	N/A	07.28.05	N/A	N/A
	Penn, Buddie J.	Assistant Secretary, Navy, DOD	01.24.05	01.24.05	02.15.05	02.17.05	02.17.05	**02.17.05**
Banking, Housing and Urban Affairs	Kohn, Donald	Vice Chairman, Board of Governors, Federal Reserve System	05.18.06	05.18.06				
	Casey, Kathy	Commissioner, SEC	05.18.06	05.18.06				
	Bair, Sheila C.	Chairman, FDIC	05.01.06	05.02.06				
	Lockhart, James B.	Director, Office of Federal Housing Enterprise Oversight, HUD	04.27.06	04.27.06				
	Cox, John W.	CFO, HUD	03.02.06	03.02.06	05.16.06	05.25.06	05.26.06	**05.26.06**
	Rymer, Jon T.	Inspector General, FDIC	02.13.06	02.14.06	05.16.06			
	Lambright, James	President, Export-Import Bank	02.13.06	02.13.06	05.16.06			
	Bucelo, Armando J.	Director, Board of Directors, Securities Investor Protection Corp.	02.03.06	02.06.06	05.16.06	05.25.06	05.26.06	**05.26.06**
	Farha, Todd S.	Director, Board of Directors, Securities Investor Protection Corp.	02.03.06	02.06.06	05.16.06	05.25.06	05.26.06	**05.26.06**
	Lazear, Edward P.	Member, Council of Economic Advisors, EOP	01.30.06	01.31.06	02.14.06	02.16.06	02.17.06	**02.17.06**
	Warsh, Kevin	Member, Board of Governors, Federal Reserve System	01.27.06	01.27.06	02.14.06	02.16.06	02.17.06	**02.17.06**
	Kroszner, Randall Scott	Member, Board of Governors, Federal Reserve System	01.27.06	01.27.06	02.14.06	02.16.06	02.17.06	**02.17.06**
	Simpson, James S.	Federal Transit Administrator, DoT	01.17.06	01.18.06	03.14.06			
	Couch, Robert M.	President, Government National Mortgage Association, HUD	01.04.06	01.18.06	03.14.06			
	Bernanke, Ben S.	Chairman, Board of Governors, Federal Reserve System	10.24.05	11.01.05	11.15.05	11.16.05	01.31.06	**01.31.06**
	Bernanke, Ben S.	Member, Board of Governors, Federal Reserve System	10.24.05	11.01.05	11.15.05	11.16.05	01.31.06	**01.31.06**
	Hyland, Gigi	Member, National Credit Union Administration Board	09.29.05	09.29.05	10.25.05	11.03.05	11.07.05	**11.07.05**
	Baicker, Katherine	Member, Council of Economic Advisers, EOP	09.21.05	09.22.05	10.25.05	11.03.05	11.04.05	**11.04.05**
	Slaughter, Matthew	Member, Council of Economic Advisers, EOP	09.21.05	09.22.05	10.25.05	11.03.05	11.04.05	**11.04.05**
	Cabrera, Orlando J.	Assistant Secretary, Public and Indian Housing, HUD	08.19.05	09.06.05	10.25.05	11.03.05	11.04.05	**11.04.05**

Committee	Name	Position	Intent	Nominated	Hearing	Reported	Floor	Confirmed
	Lavin, Franklin L.	Under Secretary, International Trade, DOC	07.29.05	07.29.05	09.15.05	09.29.05	10.28.05	**10.28.05**
(Withdrawn on 09.19.05)	Neese, Terry	Director of the Mint, Treasury	07.29.05	07.29.05	09.20.05	N/A	N/A	N/A
	Henry, Emil W.	Assistant Secretary, Financial Institutions, Treasury	07.28.05	07.28.05	09.20.05	09.29.05	10.07.05	**10.07.05**
	Gottfried, Keith E.	General Counsel, HUD	07.27.05	07.27.05	09.15.05	09.29.05	10.07.05	**10.07.05**
	Gruenberg, Martin	Member, FDIC (For a term expiring 12/27/2012) (Reapp.)	N/A	07.25.05	07.26.05	07.28.05	07.29.05	**07.29.05**
	Gruenberg, Martin	Vice Chairperson, FDIC	07.22.05	07.22.05	07.26.05	07.28.05	07.29.05	**07.29.05**
	Gruenberg, Martin	Member of the Board of Directors, FDIC	07.22.05	07.22.05	07.26.05	07.28.05	07.29.05	**07.29.05**
	Nazareth, Annette	Member, Securities and Exchange Commission	07.22.05	07.22.05	07.26.05	07.28.05	07.29.05	**07.29.05**
	Campos, Roel C.	Member, Securities and Exchange Commission	07.22.05	07.22.05	07.26.05	07.28.05	07.29.05	**07.29.05**
	Williams, Darlene F.	Assistant Secretary, Policy Develop. & Research, HUD	07.22.05	07.25.05	09.15.05	09.29.05	10.07.05	**10.07.05**
	Nelson, Keith A.	Assistant Secretary, Administration, HUD	07.11.05	07.12.05	09.15.05	09.29.05	10.07.05	**10.07.05**
	O'Brien, Patrick M.	Assistant Secretary, Terrorist Financing, Treasury	N/A	06.29.05	09.20.05	09.29.05	10.07.05	**10.07.05**
	Kendrick, Kim	Assistant Secretary, Fair Housing and Equal Opportunity, HUD	06.29.05	06.29.05	09.15.05	09.29.05	10.07.05	**10.07.05**
	McCormick, David H.	Under Secretary, Export Administration, DOC	06.28.05	06.28.05	09.15.05	09.29.05	10.07.05	**10.07.05**
	Jackson, Daryl W.	Assistant Secretary, Export Enforcement, DOC	06.28.05	06.28.05	09.15.05	09.29.05	10.07.05	**10.07.05**
	Cox, Christopher	Commissioner, and upon confirmation, Chairman, SEC	06.02.05	06.30.05	07.26.05	07.28.05	07.29.05	**07.29.05**
	***Hernandez, Israel**	Assist. Sec. & Dir. Gen., US & Foreign Commercial Service, DoC	05.26.05	05.26.05	09.15.05	09.29.05	10.07.05	**10.07.05**
	Reich, John M.	Director, Thrift Supervision, Treasury, for a term of 5 years	06.06.05	06.06.05	07.26.05	07.28.05	07.29.05	**07.29.05**
	Hood, Rodney E.	Member, National Credit Union Administration Board	04.29.05	05.09.05	10.25.05	11.03.05	11.07.05	**11.07.05**
(Withdrawn on 06.06.05)	Reich, John M.	Director, Thrift Supervision, Treasury	04.26.05	05.25.05	N/A	N/A	N/A	N/A
	Montgomery, Brian D.	Asst. Sec., Housing & designate Fed. Housing Comm., HUD	04.12.05	04.25.05	05.25.05	06.09.05	06.13.05	**06.13.05**
	Bernanke, Ben S.	Member, Council of Economic Advisers, EOP	04.01.05	04.27.05	05.25.05	06.09.05	06.15.05	**06.15.05**
	Dugan, John	Comptroller of the Currency, Treas.	02.28.05	02.28.05	07.26.05	07.28.05	07.29.05	**07.29.05**
	Hardiman, William	Mem., Brd of Dir., Nat'l Instit. Of Blding Sciences	01.24.05	01.24.05	05.16.06	05.25.06	05.26.06	**05.26.06**
	Patenaude, Pamela	Assistant Sec., Community Planning and Development, HUD	01.24.05	01.24.05	N/A	04.15.05	04.15.05	**04.15.05**
	Rosenfeld, Ronald	Member, Board of Directors, Federal Housing Finance Board	01.24.05	01.25.05	03.01.05	03.09.05	03.16.05	**03.16.05**
Budget	***Portman, Rob**	Director, OMB	04.18.06	04.27.06	05.11.06	05.23.06	05.26.06	**05.26.06**
Commerce, Science, and Transportation	Biden, R. Hunter	Member, Reform Board (Amtrak)	05.16.06	05.16.06				
	McLean, Donna R.	Member, Reform Board (Amtrak)	05.16.06	05.16.06				
	Hill, John H.	Administrator, Federal Motor Carrier Safety Administration	05.16.06	05.16.06				
	Kneur, John M. R.	Assistant Secretary, Communications &Information, DOC	05.01.06	05.01.06				
	Martin, Kevin	Member, FCC	04.25.06	04.25.06				
	Rosenker, Mark V.	Chairman, NTSB	04.13.06	04.24.06				
(Withdrawn: 04.24.06)	Emling, John G.	Assistant Secretary, Legislative & Intergovernmental Affairs, DOC	02.23.06	02.27.06	N/A	N/A	N/A	N/A
	Sosa, Enrique J.	Member, Reform Board (Amtrak)	N/A	02.10.06				
	Hall, Floyd	Member, Reform Board (Amtrak)	N/A	02.10.06				
	Steinberg, Andrew	Assistant Secretary, Aviation & International Affairs, DoT	02.09.06	02.10.06				
	McDowell, Robert	Commissioner, FCC	02.03.06	02.06.06	03.09.06	03.16.06	05.26.06	**05.26.06**
	Barrett, Thomas	Administrator, Pipeline & Hazardous Materials Safety Admin., DoT	01.24.06	01.25.06	02.07.06	03.16.06	05.26.06	**05.26.06**
	Duvall, Tyler D.	Assistant Secretary, Transportation Policy, DoT	01.17.06	01.18.06	02.07.06	03.16.06	05.26.06	**05.26.06**

Committee	Name	Position	Intent	Nominated	Hearing	Reported	Floor	Confirmed
	Nason, Nicole R.	Administrator, National Highway Traffic Safety Admin., DoT	01.17.06	01.18.06	02.07.06	03.16.06	05.26.06	**05.26.06**
	Karr, Roger Shane	Assistant Secretary, Governmental Affairs, DoT	01.17.06	01.18.06	02.07.06	03.16.06	05.26.06	**05.26.06**
(Withdrawn on 03.27.06)	Sanborn, David C.	Administrator, Maritime Administration, DoT	01.17.06	01.18.06	02.07.06	N/A	N/A	N/A
	Cresanti, Robert C.	Under Secretary, Technology, DOC	11.10.05	11.10.05	02.07.06	03.16.06	03.16.06	**03.16.06**
	Tate, Deborah Taylor	Member, Federal Communications Commission (FCC)	11.09.05	11.09.05	12.13.05	12.13.05	12.21.05	**12.21.05**
	Copps, Michael Joseph	Member, Federal Communications Commission (FCC)	11.09.05	11.09.05	12.13.05	12.13.05	12.21.05	**12.21.05**
	Rosch, J. Thomas	Commissioner, Federal Trade Commission (FTC)	09.29.05	09.29.05	11.14.05	11.17.05	12.17.05	**12.17.05**
	Dale, Shana L.	Deputy Administrator, NASA	09.09.05	09.13.05	11.01.05	11.02.05	11.04.05	**11.04.05**
	Higgins, Kathryn	Member, National Transportation Safety Board (NTSB)	07.28.05	07.28.05	11.01.05	11.02.05	12.17.05	**12.17.05**
	Kovacic, William E.	Commissioner, Federal Trade Commission (FTC)	07.28.05	07.28.05	11.14.05	11.17.05	12.17.05	**12.17.05**
	Dye, Rebecca F.	Commissioner, Federal Maritime Commission	07.11.05	07.12.05	N/A	07.21.05	07.22.05	**07.22.05**
	***Hernandez, Israel**	Assist. Sec. & Dir. Gen., US & Foreign Commercial Service, DoC	05.26.05	05.26.05	06.16.05	06.23.05	10.07.05	**10.07.05**
	Jeffrey, William Alan	Director, NIST, DOC	05.24.05	05.25.05	06.16.05	06.23.05	07.22.05	**07.22.05**
	Kaveeshwar, Ashok	Administrator, Research and Innov. Tech. Admin., DOT	05.24.05	05.25.05	06.16.05	06.23.05	06.30.05	**06.30.05**
	***Hawley, Edmund S.**	Asst. Sec., Transportation Security Administration, DHS	05.06.05	05.19.05	06.16.05	06.23.05	07.22.05	**07.22.05**
	Sullivan, John J.	General Counsel, DOC	04.26.05	05.09.05	05.18.05	06.23.05	07.22.05	**07.22.05**
	Sheinberg, Phyllis F.	Asst. Sec., Budgets and Programs and CFO, DOT	04.12.05	04.14.05	04.26.05	04.27.05	04.28.05	**04.28.05**
	Cino, Maria	Deputy Secretary, DOT	04.06.05	04.06.05	04.26.05	04.27.05	05.11.05	**05.11.05**
	Sampson, David A.	Deputy Secretary, DOC (Designated Acting on 05.02.05)	04.01.05	04.04.05	05.18.05	06.23.05	07.22.05	**07.22.05**
(Withdrawn on 12.13.05)	Connors, Ellen Engleman	Chairman, National Transportation Safety Board (NTSB)	03.24.05	04.04.05	N/A	N/A	N/A	N/A
	Rosenker, Mark V.	Member, National Transportation Safety Board (NTSB)	03.24.05	04.04.05	11.01.05	11.02.05	12.17.05	**12.17.05**
	Boardman, Joseph H.	Administrator, Federal Railroad Administration, DOT	03.17.05	03.17.05	04.12.05	04.27.05	04.28.05	**04.28.05**
	Griffin, Michael D.	Administrator, NASA	03.11.05	03.14.05	04.12.05	04.13.05	04.13.05	**04.13.05**
	Nord, Nancy Ann	Commissioner, CPSC, 7 yrs. term from 10.27.05	02.28.05	02.28.05	04.12.05	04.27.05	04.28.05	**04.28.05**
	Nord, Nancy Ann	Commissioner, CPSC, for term expiring 10.26.05	02.28.05	02.28.05	04.12.05	04.27.05	04.28.05	**04.28.05**
	Cobey, William	Mem., Brd of Dir., Metro. Wash. Airports Auth.	02.28.05	02.28.05	04.12.05	04.27.05	04.28.05	**04.28.05**
(Recess Appointment: 01.04.06)	Sosa, Enrique J.	Member, Reform Board (Amtrak)	01.24.05	01.24.05				
(Recess Appointment: 01.04.06)	Hall, Floyd	Member, Reform Board (Amtrak)	01.24.05	01.24.05				
	Gutierrez, Carlos M.	Secretary, DOC	01.04.05	01.04.05	01.05.05	01.06.05	01.24.05	**01.24.05**
Energy and Natural Resources	Correll, John Ray	Director, Office of Surface Mining Reclamation &Enforce., DoI	05.16.06	05.16.06				
	Myers, Mark	Director, USGS, DoI	05.03.06	05.03.06				
	***Kempthorne, Dirk**	Secretary, Department of Interior	03.16.06	04.24.06	05.04.06	05.10.06	05.26.06	**05.26.06**
	Moeller, Philip	Member, FERC	03.07.06	03.07.06	06.08.06			
	Wellinghof, Jon	Member, FERC	03.07.06	03.07.06	06.08.06			
	Spurgeon, Dennis R.	Assistant Secretary, Nuclear Energy, DOE	02.13.06	02.13.06	03.09.06	03.15.06	03.27.06	**03.27.06**
	Karsner, Alexander	Assistant Secretary, EERE, DOE	12.21.05	12.21.05	03.09.06	03.15.06	03.16.06	**03.16.06**
	Orbach, Raymond	Under Secretary for Science, DOE	N/A	12.13.05	03.09.06	03.15.06	05.26.06	**05.26.06**
	Bernhardt, David Longly	Solicitor, Department of the Interior	11.17.05	11.18.05	03.09.06	03.15.06		
	Sproat, Edward F.	Director, Civilian Radioactive Waste Management, DOE	09.07.05	09.08.05	11.10.05	11.16.05	05.26.06	**05.26.06**
	Jarrett, Jeffrey D.	Assistant Secretary, Fossil Energy, DOE	08.31.05	09.06.05	11.10.05	11.16.05	12.17.05	**12.17.05**
	***Rispoli, James A.**	Assistant Secretary, Environmental Management, DOE	05.17.05	05.17.05	07.12.05	07.21.05	07.29.05	**07.29.05**

Committee	Name	Position	Intent	Nominated	Hearing	Reported	Floor	Confirmed
	Limbaugh, Mark A.	Assistant Secretary, Water and Science, DOI	05.10.05	05.11.05	07.14.05	07.21.05	07.22.05	**07.22.05**
	Sigal, Jill L.	Asst. Sec., Congressional and Intergovernmental, DOE	05.06.05	05.09.05	07.12.05	07.21.05	07.28.05	**07.28.05**
	Weimer, R. Thomas	Assist. Sec., Policy, Management, and Budget, DOI	05.02.05	05.09.05	07.14.05	07.21.05	12.21.05	**12.21.05**
	Hill, David R.	General Counsel, DOE	04.12.05	04.14.05	07.12.05	07.21.05	07.28.05	**07.28.05**
	Garman, David	Under Secretary, DOE	03.04.05	03.04.05	04.06.05	04.13.05	06.15.05	**06.15.05**
	Sell, Jeffrey Clay	Deputy Secretary, DOE	02.08.05	02.28.05	03.09.05	03.16.05	03.17.05	**03.17.05**
	Scarlett, Patricia Lynn	Deputy Secretary, DOI	02.18.05	02.18.05	03.09.05	03.16.05	11.18.05	**11.18.05**
	Bodman, Samuel W.	Secretary, DOE	01.04.05	01.04.05	01.19.05	01.26.05	01.31.05	**01.31.05**
Environment and Public Works	**Klein, Dale**	Chairman, Nuclear Regulatory Commission (NRC)	04.27.06	04.27.06	05.17.06	05.23.06	05.26.06	**05.26.06**
	O'Neill, Molly A.	Assistant Administrator, Environmental Information, EPA	03.27.06	03.27.06	05.17.06	05.23.06		
	Capka, J. Richard	Administrator, Federal Highway Administration, DoT	03.07.06	03.07.06	04.05.06	04.26.06	05.26.06	**05.26.06**
	Wehrum, William L.	Assistant Administrator, Air and Radiation , EPA	02.27.06	02.27.06	04.05.06	04.26.06		
	Gulliford, James B.	Assistant Administrator, Toxic Substances, EPA	01.17.05	01.18.06	04.05.06	04.26.06		
	DePriest, Donald R.	Member, TVA	12.21.05	12.21.05	02.08.06	02.15.06	03.03.06	**03.03.06**
	Thrailkill, Howard	Member, TVA	12.21.05	12.21.05	02.08.06	02.15.06	03.03.06	**03.03.06**
	Williams, Susan R.	Member, TVA	12.21.05	12.21.05	02.08.06	02.15.06	03.03.06	**03.03.06**
	Bottorff, Dennis	Member, TVA	11.17.05	11.17.05	02.08.06	02.15.06	03.03.06	**03.03.06**
	Duncan, Robert M.	Member, TVA	11.17.05	11.17.05	02.08.06	02.15.06	03.03.06	**03.03.06**
	Sansom, William	Member, TVA	11.17.05	11.17.05	02.08.06	02.15.06	03.03.06	**03.03.06**
(Withdrawn on 12.21.05)	Thrailkill, Howard	Member, TVA	11.17.05	11.17.05	N/A	N/A	N/A	N/A
(Withdrawn on 12.21.05)	Williams, Susan R.	Member, TVA	11.17.05	11.17.05	N/A	N/A	N/A	N/A
	Bracy, Terrence L.	Member, Board of Trustees, Udall Foundation	09.29.05	10.06.05	02.08.06	02.15.06	02.16.06	**02.16.06**
	Gray, Lyons	Chief Financial Officer, EPA	09.06.05	09.06.05	09.22.05	10.06.05	10.07.05	**10.07.05**
	Baruah, Santanu K.	Assist. Sec., Econ. Develop., DOC (Designated Acting on 09.15.05)	08.31.05	09.06.05	09.22.05	10.06.05	12.17.05	**12.17.05**
	McGaffigan, Edward	Member, Nuclear Regulatory Commission (NRC)	07.28.05	07.28.05	09.22.05	10.06.05	10.07.05	**10.07.05**
	Gray, George M.	Assistant Administrator, Research and Development, EPA	07.28.05	07.28.05	09.22.05	10.06.05	10.07.05	**10.07.05**
	Hall, H. Dale	Director, U.S. Fish and Wildlife Services, DOI	07.15.05	07.18.05	09.22.05	10.06.05	10.07.05	**10.07.05**
	Bodine, Susan P.	Assistant Administrator, Solid Waste, EPA	06.28.05	06.28.05	07.14.05	07.20.05	12.17.05	**12.17.05**
	Nakayama, Granta Y.	Assist. Administrator, Enforcement & Compliance Assurance, EPA	06.23.05	06.23.05	07.14.05	07.20.05	07.29.05	**07.29.05**
	Peacock, Marcus	Deputy Administrator, EPA	06.01.05	06.06.05	07.14.05	07.20.05	07.28.05	**07.28.05**
	Johnson, Stephen L.	Administrator, EPA	03.04.05	03.17.05	04.06.05	04.13.05	04.28.05	**04.28.05**
(Recess Appointment: 01.19.05)	**Lyons, Peter B.**	Member, Nuclear Regulatory Commission (NRC)	02.14.05	02.14.05	04.20.05	05.23.06	05.26.06	**05.26.06**
(Recess Appointment: 01.19.05)	**Jaczko, Gregory B.**	Member, Nuclear Regulatory Commission (NRC)	02.14.05	02.14.05	04.20.05	05.23.06	05.26.06	**05.26.06**
	Grisoli, William T.	Member, MS River Commission	02.08.05	02.08.05	04.06.05	04.13.05	04.27.05	**04.27.05**
	Butler, Michael	Member, Board of Trustees, Udall Foundation	01.24.05	01.24.05	04.06.05	04.13.05		
	Rappoport, D. Michael	Member, Board of Trustees, Udall Foundation	01.24.05	01.24.05	04.06.05	04.13.05		
	Riley, Maj. Gen. Don T.	Member & Pres., MS River Commission	01.24.05	01.24.05	04.06.05	04.13.05	04.27.05	**04.27.05**
	Luna, Luis	Assistant Administrator, EPA	01.24.05	01.24.05	04.06.05	04.13.05	04.27.05	**04.27.05**
	Woodley, John Paul	Assistant Secretary of the Army, DOD	01.24.05	01.24.05	04.06.05	04.13.05	05.12.05	**05.12.05**
(Withdrawn on 06.16.05)	Skinner, Thomas V.	Assistant Administrator, EPA	01.24.05	01.24.05	N/A	N/A	N/A	N/A
(Withdrawn on 07.29.05)	Konetzni, Albert Henry	Member, NRC	01.04.05	01.04.05	N/A	N/A	N/A	N/A

Committee	Name	Position	Intent	Nominated	Hearing	Reported	Floor	Confirmed
Finance	Solomon, Eric	Assistant Secretary, Tax Policy, Treasury	05.08.06	05.09.06				
	Cherecwich, Paul	Member, Internal Revenue Service Oversight Board	04.27.06	05.01.06				
	Hammond, Donald V.	Member, Internal Revenue Service Oversight Board	04.27.06	05.01.06				
	West, Catherine G.	Member, Internal Revenue Service Oversight Board	04.27.06	05.01.06				
	Wince-Smith, Deborah	Member, Internal Revenue Service Oversight Board	04.27.06	05.01.06				
	Schwab, Susan	USTR, EOP	04.18.06	05.03.06	05.16.06	05.22.06		
	Basham, W. Ralph	Commissioner, Customs, DHS	01.30.06	01.31.06	04.05.06	05.18.06	05.26.06	**05.26.06**
	Crowder, Richard T.	Chief Agriculture Negotiator, USTR, EOP	11.16.05	11.17.05	12.14.05	12.16.05	12.17.05	**12.17.05**
	Meron, Daniel	General Counsel, HHS	11.15.05	11.17.05				
	Spooner, David	Assistant Secretary, Import Administration, DOC	11.10.05	11.10.05	12.14.05	12.16.05	12.17.05	**12.17.05**
(Recess Appointment: 04.19.06)	Palmer, John L.	Member, Brd of Trust., Fed. Supple. Med. Insurance Trust Fund	11.03.05	11.07.05	N/A	N/A	N/A	N/A
(Recess Appointment: 04.19.06)	Palmer, John L.	Member, Brd of Trust., Fed. Old-Age & Survivors Insur.Trust Fund	11.03.05	11.07.05	N/A	N/A	N/A	N/A
(Recess Appointment: 04.19.06)	Palmer, John L.	Member, Brd of Trust., Fed. Hospital Insurance Trust Fund	11.03.05	11.07.05	N/A	N/A	N/A	N/A
(Recess Appointment: 04.19.06)	Saving, Thomas R.	Member, Brd of Trust., Fed. Supple. Med. Insurance Trust Fund	11.03.05	11.07.05	N/A	N/A	N/A	N/A
(Recess Appointment: 04.19.06)	Saving, Thomas R.	Member, Brd of Trust., Fed. Old-Age & Survivors Insur. Trust Fund	11.03.05	11.07.05	N/A	N/A	N/A	N/A
(Recess Appointment: 04.19.06)	Saving, Thomas R.	Member, Brd of Trust., Fed. Hospital Insurance Trust Fund	11.03.05	11.07.05	N/A	N/A	N/A	N/A
	Schwab, Susan Rasinski	Deputy USTR, EOP	N/A	11.02.05	N/A	11.10.05	11.10.05	**11.10.05**
	Schwab, Susan Rasinski	Deputy USTR, EOP	N/A	10.06.05	10.18.05	10.25.05	10.28.05	**10.28.05**
	Fratto, Antonio	Assistant Secretary, Public Affairs, Treasury	N/A	10.06.05	12.14.05	12.16.05	12.17.05	**12.17.05**
	Bohigian, David Steele	Assistant Secretary, Market Access and Compliance, DOC	N/A	10.06.05	12.14.05	12.16.05	12.17.05	**12.17.05**
	Bhatia, Karan K.	Deputy USTR, EOP	09.13.05	09.15.05	10.18.05	10.25.05	10.28.05	**10.28.05**
	Halpern, James S.	Judge of the United States Tax Court	N/A	09.06.05	10.18.05	10.25.05	10.28.05	**10.28.05**
	Lowery, Clay	Deputy Under Secretary, International Affairs, Treasury	08.23.05	09.06.05	10.18.05	10.25.05	10.28.05	**10.28.05**
	Maupin, John E.	Member, Social Security Advisory Board, SSAB	08.09.05	09.06.05				
	Lavin, Franklin L.	Under Secretary, International Trade, DOC	07.29.05	07.29.05	10.18.05	10.25.05	10.28.05	**10.28.05**
	Ventimiglia, Vincent J.	Assistant Secretary, Legislation, HHS	07.15.05	07.18.05	12.14.05	12.19.05	12.21.05	**12.21.05**
	Fromer, Kevin I.	Deputy Under Secretary, Legislative Affairs, Treasury	06.03.05	06.06.05	07.20.05	07.28.05	07.29.05	**07.29.05**
(Withdrawn on 10.07.05)	Morrison, Philip D.	Assistant Secretary, Tax Policy, Treasury	05.26.05	05.26.05	N/A	N/A	N/A	N/A
	Kimmitt, Robert M.	Deputy Secretary, Treasury	05.03.05	06.29.05	07.20.05	07.29.05	07.29.05	**07.29.05**
	Aranoff, Shara L.	Commissioner, U.S. International Trade Commission	04.27.05	04.27.05	05.24.05	07.29.05	07.29.05	**07.29.05**
	Quarles, Randal	Under Secretary for Domestic Finance, Treasury	04.26.05	05.26.05	07.20.05	07.29.05	07.29.05	**07.29.05**
	Pack, Sandra L.	Assistant Secretary for Management and CFO, Treasury	04.26.05	05.16.05	07.20.05	07.29.05	07.29.05	**07.29.05**
	Johnson, Charles E.	Assist. Secretary for Budget, Technology, Finance, HHS	04.21.05	04.25.05	05.24.05	07.20.05	07.22.05	**07.22.05**
	Portman, Robert J.	USTR, EOP	04.13.05	04.13.05	04.21.05	04.26.05	04.29.05	**04.29.05**
	Azar, Alex M.	Deputy Secretary, HHS	04.12.05	04.19.05	05.24.05	07.20.05	07.22.05	**07.22.05**
	Adams, Timothy D.	Under Secretary, Treasury	04.06.05	04.06.05	05.24.05	07.29.05	07.29.05	**07.29.05**
	DeFrancis, Suzanne C.	Assistant Secretary for Public Affairs, HHS	03.29.05	04.04.05	05.24.05	07.20.05	07.22.05	**07.22.05**
	Levinson, Daniel R.	IG, HHS	01.24.05	01.24.05	02.17.05	04.13.05	06.08.05	**06.08.05**
	Damelin, Harold	IG, Treasury	01.24.05	01.24.05	02.17.05	03.09.05	03.17.05	**03.17.05**
	Wagner, Raymond T.	Member, IRS Oversight Brd., Treas.	01.24.05	01.24.05	02.17.05	03.09.05	03.16.05	**03.16.05**
	Brown, Jeffrey Robert	Member, Social Security Advisory Board, SSAB	01.04.05	01.04.05	12.14.05			

Committee	Name	Position	Intent	Nominated	Hearing	Reported	Floor	Confirmed
	Leavitt, Michael O.	Secretary, HHS	01.04.05	01.04.05	01.19.05	01.25.05	01.26.05	**01.26.05**
Foreign Relations	Hoagland, Richard E.	Ambassador to the Republic of Armenia	05.23.06	05.23.06				
	Sobel, Clifford M.	Ambassador to the Federated Republic of Brazil	05.23.06	05.23.06				
	Brown, Gayleatha	Ambassador to the Republic of Benin, State	05.11.06	05.11.06				
	Coneway, Peter R.	Ambassador to Switzerland, State	05.11.06	05.11.06				
	Rocca, Christina	U.S. Representative to the Conference on Disarmament, State	05.11.06	05.11.06				
	Symington, W. Stuart	Ambassador to the Republic of Djibouti	05.08.06	05.08.06	05.25.06			
	Taylor, William B.	Ambassador to Ukraine, State	05.01.06	05.01.06	05.12.06	05.23.06	05.26.06	**05.26.06**
	Liberi, Dawn M.	Amb. to the Islamic Republic of Mauritania, State	05.01.06	05.01.06				
	Wood, Michael	Ambassador to Sweden, State	05.01.06	05.01.06	05.17.06	05.23.06	05.26.06	**05.26.06**
	Bradtke, Robert A.	Ambassador to the Republic of Croatia, State	04.27.06	04.27.06	05.17.06	05.23.06	05.26.06	**05.26.06**
	Foley, April H.	Ambassador to the Republic of Hungary, State	04.25.06	04.25.06	05.17.06	05.23.06	05.26.06	**05.26.06**
	Jacobson, Tracey Ann	Ambassador to the Republic of Tajikistan, State	04.25.06	04.25.06	05.17.06	05.23.06	05.26.06	**05.26.06**
	Vasquez, Gaddi H.	U.S. Representative to the UN for Food and Agriculture	04.25.06	04.25.06	05.24.06			
	Sullivan, Dan	Assistant Secretary, Economic and Business Affairs, State	04.13.06	04.24.06	05.12.06	05.23.06	05.26.06	**05.26.06**
	Ford, Robert	Ambassador to the Republic of Algeria, State	04.13.06	04.24.06	05.03.06	05.23.06	05.26.06	**05.26.06**
	Rowe, Leslie	Amb. to Papua New Guinea, the Solomon Islands, and Vanuatu	04.13.06	04.24.06				
	Derse, Anne E.	Ambassador to the Azerbaijan Republic	04.13.06	04.24.06	05.12.06	05.23.06	05.26.06	**05.26.06**
	Cloud, John A.	Ambassador to the Republic of Lithuania	04.06.06	04.06.06	05.17.06	05.23.06	05.26.06	**05.26.06**
	Williamson, John Clint	Ambassador at Large for War Crime Issues	04.06.06	04.06.06	05.24.06			
	Bost, Eric	Ambassador to the Republic of South Africa	04.04.06	04.05.06	05.25.06			
	Hughes, Lisa	Ambassador to the Republic of Suriname	04.04.06	04.05.06	05.10.06	05.23.06	05.26.06	**05.26.06**
	Wayne, E. Anthony	Ambassador to Argentina	04.04.06	04.05.06	05.10.06			
	Robinson, David M.	Ambassador to Co-Operative Republic of Guyana	04.04.06	04.05.06	05.10.06	05.23.06	05.26.06	**05.26.06**
	Kirby, Michael	Ambassador to the Republic of Moldova, State	03.16.06	03.27.06	05.17.06	05.23.06	05.26.06	**05.26.06**
	Minton, Mark	Ambassador to Mongolia, State	03.15.06	03.15.06	04.06.06	05.23.06	05.26.06	**05.26.06**
	McCallum, Robert	Ambassador to Australia, State	03.10.06	03.13.06				
	Tichenor, Warren	U.S. Representative to the European Office of the UN	03.07.06	03.15.06	03.28.06	05.23.06	05.26.06	**05.26.06**
	Ranneberger, Michael E.	Ambassador to the Republic of Kenya	03.07.06	03.07.06	05.25.06			
	Godec, Robert F.	Ambassador to the Republic of Tunisia	03.07.06	03.07.06	05.03.06	05.23.06	05.26.06	**05.26.06**
	Staples, George McDad	Director General, Foreign Service, State	03.02.06	03.02.06	03.28.06	05.10.06	05.19.06	**05.19.06**
	Sauerbrey, Ellen R.	Assistant Secretary, Population, Refugees, and Migration, State	N/A	02.10.06				
	Wallace, Roger W.	Member, Brd.of Direct., Inter-Amer. Foundation	N/A	02.10.06				
	Hogan, Nadina	Member, Brd.of Direct., Inter-Amer. Foundation	N/A	02.10.06				
	Gray, C. Boyden	Representative to the European Union, State	N/A	02.10.06				
	Brister, Patricia	U.S. Representative, Economic and Social Council, UN	02.07.06	02.08.06	03.28.06	05.23.06	05.26.06	**05.26.06**
	Chellaraj, Rajkumar	Assistant Secretary, Administration,	01.24.06	01.25.06	03.28.06	05.23.06	05.26.06	**05.26.06**
	Tobias, Randall	Administrator, USAID	01.19.06	02.17.06	03.07.06	03.14.06	03.29.06	**03.29.06**
	Bernanke, Ben S.	U.S. Alternate Governor, International Monetary Fund (IMF)	01.17.05	01.18.06	N/A	02.15.06	02.16.06	**02.16.06**
	Boucher, Richard A.	Assistant Secretary, South Asian Affairs, State	01.17.05	01.18.06	02.16.06	02.16.06	02.17.06	**02.17.06**
	Bliss, Donald T.	U.S. Rep., Council of the International Civil Aviation Organization	01.12.06	01.18.06	N/A	02.15.06	02.16.06	**02.16.06**

Committee	Name	Position	Intent	Nominated	Hearing	Reported	Floor	Confirmed
	Miller, Richard T.	U.S. Representative, Economic and Social Council, UN	01.06.06	01.25.06	03.08.06	03.14.06	03.16.06	**03.16.06**
	Miller, Richard T.	U.S. Alt. Representative, General Assembly, UN	01.06.06	01.25.06	03.08.06	03.14.06	03.16.06	**03.16.06**
	Sanders, Jackie W.	U.S. Alt. Representative, Special Political Affairs, UN	01.06.06	01.18.06	01.25.06	02.15.06	02.16.06	**02.16.06**
	Wallace, Mark D.	U.S. Representative, Management and Reform, UN	01.06.06	01.18.06	01.25.06	03.14.06	03.16.06	**03.16.06**
	Simon, John	Executive Vice President, OPIC	01.04.06	01.18.06	03.08.06	03.14.06	03.16.06	**03.16.06**
	Butenis, Patricia	Amb. to the People's Republic of Bangladesh, State	01.04.06	01.18.06	02.02.06	02.15.06	02.16.06	**02.16.06**
	Grappo, Gary A.	Amb. to the Sultanate of Oman, State	12.13.05	12.13.05	02.02.06	02.15.06	02.16.06	**02.16.06**
	Higgins, Bradford	Assistant Secretary, CFO, State	11.21.05	12.13.05	01.19.06	02.15.06	02.16.06	**02.16.06**
	Higgins, Bradford	Assistant Secretary, Resource Management and CFO, State	11.21.05	12.13.05	01.19.06	02.15.06	02.16.06	**02.16.06**
	McGee, James D.	Amb. to the Union of Comoros, State	N/A	11.18.05	N/A	02.15.06	02.16.06	**02.16.06**
	Michalak, Michael	U.S. Senior Official to the APEC Forum, State	11.16.05	11.18.05	01.31.06	02.15.06	02.16.06	**02.16.06**
	McMurray, Claudia A.	Assist. Sec., Oceans & Intern. Environ. & Scientific Affairs, State	11.15.05	11.17.05	01.19.06	02.15.06	02.16.06	**02.16.06**
	Payne, Donald M.	U.S. Representative, 60th Session, UN General Assembly	11.09.05	11.10.05	N/A	11.18.05	11.18.05	**11.18.05**
	Royce, Edward Randall	U.S. Representative, 60th Session, UN General Assembly	11.09.05	11.10.05	N/A	11.18.05	11.18.05	**11.18.05**
	Ameri, Goli	U.S. Representative, 60th Session, UN General Assembly	11.09.05	11.10.05	N/A	05.23.06	05.26.06	**05.26.06**
	Acklie, Duane	U.S. Representative, 60th Session, UN General Assembly	11.09.05	11.10.05	N/A	05.23.06	05.26.06	**05.26.06**
	O'Brien, Robert C.	U.S. Representative, 60th Session, UN General Assembly	11.09.05	11.10.05	N/A	05.23.06	05.26.06	**05.26.06**
	Sanderson, Janet Ann	Amb. to the Republic of the Haiti, State	11.07.05	11.09.05	01.25.06	02.15.06	02.16.06	**02.16.06**
	Kenney, Kristie Anne	Amb. to the Republic of the Philippines, State	11.03.05	11.07.05	01.31.06	02.15.06	02.16.06	**02.16.06**
	Weisberg, Robert	Amb. to the Republic of the Congo, State	11.03.05	11.07.05	01.25.06	02.15.06	02.16.06	**02.16.06**
	Browning, Steven	Amb. to the Republic of Uganda, State	11.01.05	11.01.05	01.25.06	02.15.06	02.16.06	**02.16.06**
	Jackson, Jeanine	Amb. to the Republic of Burkina Faso, State	11.01.05	11.01.05	02.08.06	02.15.06	02.16.06	**02.16.06**
	Van Voorst, Carol	Amb. to the Republic of Iceland, State	10.27.05	10.28.05	11.09.05	11.18.05	11.18.05	**11.18.05**
	Wilson, Ross	Amb. to the Republic of Turkey, State	10.27.05	10.28.05	11.09.05	11.18.05	11.18.05	**11.18.05**
	Moller, Patricia	Amb. to the Republic of Burundi, State	10.27.05	10.28.05	01.25.06	02.15.06	02.16.06	**02.16.06**
	Ware, Marilyn	Amb. to the Republic of Finland, State	10.26.05	10.26.05	11.09.05	12.14.05	12.17.05	**12.17.05**
	Jacobs, Janice	Amb. to the Republic of Senegal, State	10.26.05	10.26.05	02.08.06	02.15.06	02.16.06	**02.16.06**
	Allen, Bernadette	Amb. to the Republic of Niger, State	10.26.05	10.26.05	01.25.06	02.15.06	02.16.06	**02.16.06**
	Patterson, Anne	Assist. Sec., International Narcotics and Law Enforcement, State	10.19.05	10.19.05	N/A	10.25.05	11.10.05	**11.10.05**
	McKinnon, Mark	Member, Broadcasting Board of Governors	10.17.05	10.17.05				
	Schlicher, Ronald L.	Amb. to the Republic of Cyprus, State	10.14.05	10.17.05	11.09.05	11.18.05	11.18.05	**11.18.05**
	Wolff, Alejandro Daniel	Deputy U.S. Rep., Amb. Rank, Sec. Council, UN, State	10.14.05	10.17.05	11.08.05	11.18.05	11.18.05	**11.18.05**
	Wolff, Alejandro Daniel	Deputy U.S. Rep., Amb. Rank, Sec. Council, UN, State	10.14.05	10.17.05	11.08.05	11.18.05	11.18.05	**11.18.05**
	Bergner, Jeffrey Thoma	Assistant Secretary, Legislative Affairs, State	10.05.05	10.06.05	10.25.05	11.02.05	11.04.05	**11.04.05**
	McCaw, Susan	Amb. to the Republic of Austria, State	10.05.05	10.06.05	10.20.05	10.25.05	10.28.05	**10.28.05**
	Taubman, Nicholas F.	Amb. To Romania, State	10.05.05	10.06.05	10.20.05	10.25.05	10.28.05	**10.28.05**
	Spellings, Margaret	U.S. Rep. for the Gen. Conf. of the UN Ed., Scien., and Cult. Org	09.29.05	09.29.05	N/A	N/A	09.30.05	**09.30.05**
	Frazer, Jendayi Elizabeth	Member, Brd of Directors, African Development Foundation	09.27.05	09.28.05	N/A	10.05.05	10.07.05	**10.07.05**
	Hale, David	Amb. To the Hashemite Kingdom of Jordan, State	09.22.05	09.22.05	10.19.05	10.25.05	10.28.05	**10.28.05**
	Whitney, Benson K.	Amb. To the Republic of Norway, State	09.21.05	09.22.05	10.20.05	10.25.05	10.28.05	**10.28.05**
(Recess Appointment: 08.01.05)	Bolton, John R.	U.S. Rep., UN, State	N/A	09.19.05				
(Recess Appointment: 08.01.05)	Bolton, John R.	U.S. Rep., Amb. Rank, Sec. Council, UN, State	N/A	09.19.05				

Committee	Name	Position	Intent	Nominated	Hearing	Reported	Floor	Confirmed
	Arietti, Michael R.	Amb. to the Republic of Rwanda, State	09.13.05	09.15.05	10.06.05	10.25.05	10.28.05	**10.28.05**
	Martinez, Carmen M.	Amb. to the Republic of Zambia, State	09.09.05	09.13.05	10.06.05	10.25.05	10.28.05	**10.28.05**
	***Gambatesa, Donald A.**	Inspector General, USAID	09.09.05	09.13.05	10.06.05	11.02.05	12.17.05	**12.17.05**
	Vershbow, Alexander R	Amb. to the Republic of Korea, State	08.31.05	09.06.05	09.22.05	10.05.05	10.07.05	**10.07.05**
(Recess Appointment: 01.04.06)	Sauerbrey, Ellen R.	Assistant Secretary, Population, Refugees, and Migration, State	08.31.05	09.06.05	10.25.05			
	Dunn, David B.	Amb. to the Togolese Republic, State	08.25.05	09.06.05	10.06.05	10.25.05	10.28.05	**10.28.05**
	Shannon, Thomas A.	Assistant Secretary, Western Hemisphere Affairs, State	08.16.05	09.06.05	09.21.05	10.05.05	10.07.05	**10.07.05**
	Johnson, Brenda	Amb. to Jamaica, State	08.16.05	09.06.05	09.21.05	10.05.05	10.07.05	**10.07.05**
	Danilovich, John J.	Chief Executive Officer, Millennium Challenge Corporation	08.11.05	09.19.05	09.27.05	10.05.05	10.07.05	**10.07.05**
	Schafer, Jacqueline E.	Assistant Administrator, Econ. Growth, Agric., and Trade, USAID	08.11.05	09.06.05	09.30.05	10.05.05	10.07.05	**10.07.05**
(Withdrawn on 10.17.05)	McKinnon, Mark	Member, Broadcasting Board of Governors	08.09.05	09.06.05	N/A	N/A	N/A	N/A
	Shiner, Josette S.	U.S. Alt. Gov., International Bank for Recon. & Develop., State	07.29.05	07.29.05	N/A	10.05.05	10.07.05	**10.07.05**
	Rooney, Lawrence F.	Amb. to the Holy See, State	07.29.05	07.29.05	09.19.05	10.05.05	10.07.05	**10.07.05**
	McCormick, William	Amb. to New Zealand and Amb. to Samoa, State	07.28.05	07.28.05	09.22.05	10.05.05	10.07.05	**10.07.05**
	Arnall, Roland	Amb. to the Kingdom of the Netherlands, State	07.28.05	07.28.05	10.20.05	11.02.05	02.08.06	**02.08.06**
	Lowenkron, Barry F.	Assist. Sec., Democracy, Human Rights & Labor, State	07.28.05	07.28.05	09.30.05	10.05.05	10.07.05	**10.07.05**
	Hoffman, Alfred	Amb. to Portugal, State	07.27.05	07.27.05	09.19.05	10.05.05	10.07.05	**10.07.05**
	Ricciardone, Francis J.	Amb. to the Arab Republic of Egypt, State	07.22.05	07.25.05	07.27.05	07.29.05	07.29.05	**07.29.05**
	Jones, Richard H.	Amb. to the State of Israel, State	07.22.05	07.25.05	07.27.05	07.29.05	07.29.05	**07.29.05**
(Recess Appointment: 01.17.06)	Gray, C. Boyden	Representative to the European Union, State	07.22.05	07.25.05	09.19.05	10.25.05		
	Dorn, Jennifer L.	Alt. Exec. Director, Inter. Bank for Reconstruction and Develop.	07.22.05	07.25.05	10.06.05	10.25.05	10.28.05	**10.28.05**
	Burns, William J.	Amb. to the Russian Federation, State	07.21.05	07.21.05	07.27.05	07.29.05	07.29.05	**07.29.05**
	Timken, William Robert	Amb. to the Federal Republic of Germany, State	07.19.05	07.20.05	07.27.05	07.29.05	07.29.05	**07.29.05**
	Cason, James C.	Amb. to the Republic of Paraguay, State	07.11.05	07.12.05	10.26.05	11.02.05	11.04.05	**11.04.05**
	Herbold, Patricia L.	Amb. to the Republic of Singapore, State	07.11.05	07.12.05	09.22.05	10.05.05	10.07.05	**10.07.05**
	Langdale, Mark	Amb. to the Republic of Costa Rica, State	06.30.05	06.30.05	09.21.05	10.05.05	10.07.05	**10.07.05**
	Frazer, Jendayi E.	Assistant Secretary, African Affairs, State	06.30.05	06.30.05	07.22.05	07.26.05	07.29.05	**07.29.05**
	Silverberg, Kristen	Assistant Secretary, International Organization Affairs, State	06.29.05	06.29.05	07.22.05	07.26.05	07.29.05	**07.29.05**
	Mosbacher, Robert A.	President, Overseas Private Investment Corporation	06.29.05	06.29.05	09.08.05	10.05.05	10.07.05	**10.07.05**
	Cain, James	Amb. to Denmark, State	06.29.05	06.29.05	07.18.05	07.26.05	07.29.05	**07.29.05**
	Shiner, Josette S.	Under Sec., Econ., Business and Agricultural Affairs, State	06.28.05	06.28.05	07.22.05	07.26.05	07.29.05	**07.29.05**
	Retzer, Michael	Amb. to the United Republic of Tanzania, State	06.28.05	06.28.05	07.21.05	07.26.05	07.29.05	**07.29.05**
	Hillen, John	Assistant Secretary, Political-Military Affairs, State	06.28.05	06.28.05	09.30.05	10.05.05	10.07.05	**10.07.05**
	Milovanovic, Gillian A.	Amb. to the Former Yugoslav Republic of Macedonia, State	06.28.05	06.28.05	07.18.05	07.26.05	07.29.05	**07.29.05**
	Hill, Kent R.	Assistant Administrator, Global Health, USAID	06.23.05	06.23.05	09.30.05	10.05.05	10.07.05	**10.07.05**
	Tuttle, Robert H.	Amb. to the United Kingdom of Great Britain and N. Ireland,	06.09.05	06.09.05	06.29.05	06.30.05	06.30.05	**06.30.05**
	Spogli, Ronald	Amb. to the Italian Republic, State	06.09.05	06.09.05	06.29.05	06.30.05	06.30.05	**06.30.05**
	Crumpton, Henry	Coordinator, Counterterrorism, Amb. at Large, State	06.09.05	06.09.05	07.14.05	07.26.05	07.29.05	**07.29.05**
	Beyrle, John R.	Amb. to the Republic of Bulgaria, State	06.03.05	06.06.05	06.29.05	06.30.05	06.30.05	**06.30.05**
	Ford, Charles A.	Amb. to the Republic of Honduras, State	06.03.05	06.06.05	09.21.05	10.05.05	10.07.05	**10.07.05**
	Peterson, Katherine H.	Amb. to the Republic of Botswana, State	06.03.05	06.06.05	07.21.05	07.26.05	07.29.05	**07.29.05**
	Yovanovitch, Marie L.	Amb. to the Kyrgyz Rupublic, State	06.03.05	06.06.05	06.29.05	06.30.05	06.30.05	**06.30.05**

Committee	Name	Position	Intent	Nominated	Hearing	Reported	Floor	Confirmed
	Eastham, Alan Walter	Amb. to the Republic of Malawi, State	06.01.05	06.06.05	07.21.05	07.26.05	07.29.05	**07.29.05**
	Schulte, Gregory L.	U.S. Representative, Vienna Office of the UN, State	05.26.05	05.26.05	06.15.05	06.22.05	06.24.05	**06.24.05**
	Schulte, Gregory L.	U.S. Representative to the IAEA, State	05.26.05	05.26.05	06.15.05	06.22.05	06.24.05	**06.24.05**
	Neuman, Ronald E.	Ambassador to the Islamic Republic of Afghanistan, State	05.26.05	05.26.05	06.15.05	06.22.05	06.24.05	**06.24.05**
	Boyer, Jan E.	U.S. Alternate Exec. Director, Inter-American Develop. Bank	05.24.05	05.25.05	09.08.05	10.05.05	10.07.05	**10.07.05**
	Tefft, John F.	Amb. to Georgia, State	05.17.05	05.17.05	05.24.05	05.26.05	05.26.05	**05.26.05**
	Jewell, Linda	Amb. to Ecuador, State	05.17.05	05.17.05	05.25.05	05.26.05	05.26.05	**05.26.05**
	Dinger, Larry Miles	Amb. to the Republic of the Fiji Islands, Republic of Nauru,						
		Kingdom of Tonga, Republic of Kiribati, and Tuvalu, Stat	05.13.05	05.16.05	06.21.05	06.22.05	06.24.05	**06.24.05**
	Nuland, Victoria	U.S. Permanent Representative, Council of NATO	05.13.05	05.16.05	05.24.05	05.26.05	05.26.05	**05.26.05**
	Hess, Michael E.	Associate Administrator, Bureau for Democracy, Conflict,						
		and Humanitarian Response, USAID	05.13.05	05.16.05	06.15.05	06.22.05	06.24.05	**06.24.05**
	Trivelli, Paul A.	Amb. to the Republic, Nicaragua, State	05.13.05	05.16.05	05.25.05	05.26.05	05.26.05	**05.26.05**
	Wagner, Anne	Amb. to the Grand Duchy of Luxembourg, State	05.13.05	05.16.05	05.26.05	06.15.05	06.16.05	**06.16.05**
	McCulley, Terence P.	Amb. to Republic of Mali, State	05.13.05	05.16.05	06.08.05	06.15.05	06.16.05	**06.16.05**
	Bridgewater, Pamela	Amb. to Ghana, State	05.11.05	05.11.05	06.08.05	06.15.05	06.16.05	**06.16.05**
	Eaton, William Allan	Amb. to Panama, State	05.10.05	05.11.05	05.25.05	05.26.05	05.26.05	**05.26.05**
	Fore, Henrietta H.	Under Secretary, Management, State	05.10.05	05.11.05	06.09.05	07.26.05	07.29.05	**07.29.05**
	Khalilzad, Zalmay	Amb. to Iraq, State	05.09.05	05.09.05	06.07.05	06.15.05	06.16.05	**06.16.05**
	Derham, James M.	Amb. to the Republic of Guatemala, State	05.06.05	05.09.05	05.25.05	05.26.05	05.26.05	**05.26.05**
	Dieter, Robert Johann	Amb. to Belize, State	05.06.05	05.09.05	05.25.05	06.15.05	06.16.05	**06.16.05**
	Vallee, Rodolphe M.	Amb. to the Slovak Republic, State	05.06.05	05.09.05	05.26.05	06.15.05	06.16.05	**06.16.05**
	Finley, Julie	U.S. Rep., Org. for Sec. and Cooperation in Europe, State	04.27.05	04.28.05	05.24.05	06.15.05	06.16.05	**06.16.05**
	Griffin, Richard J.	Assistant Secretary for Diplomatic Security, State	04.27.05	04.28.05	06.09.05	06.15.05	06.16.05	**06.16.05**
	Griffin, Richard J.	Director, Office of Foreign Missions, State	04.27.05	04.28.05	06.09.05	06.15.05	06.16.05	**06.16.05**
	Wilkins, David Horton	Amb. to Canada, State	04.27.05	04.27.05	05.25.05	05.26.05	05.26.05	**05.26.05**
	Mussomeli, Joseph A.	Amb. to the Kingdom of Cambodia, State	04.27.05	04.28.05	06.21.05	06.22.05	06.24.05	**06.24.05**
	Booth, Donald E.	Amb. to the Republic of Liberia, State	04.27.05	04.28.05	06.08.05	06.15.05	06.16.05	**06.16.05**
	Bordonaro, Molly H.	Amb. to the Republic of Malta, State	04.27.05	04.28.05	05.26.05	06.15.05	06.16.05	**06.16.05**
	Holland, Robert B.	Exec. Director, Inter. Bank for Reconstruction and Develop.	04.21.05	04.25.05	09.08.05	09.22.05	09.22.05	**09.22.05**
	Pierce, Roger Dwayne	Amb. to Republic of Cape Verde, State	04.21.05	04.25.05	06.08.05	06.15.05	06.16.05	**06.16.05**
	Stapleton, Craig	Amb. to France, State	04.12.05	04.14.05	05.24.05	06.15.05	06.16.05	**06.16.05**
	Skoden, Emil M.	Amb. to the State of Brunei Darussalam, State	04.08.05	04.14.05	06.21.05	06.22.05	06.24.05	**06.24.05**
	Aguirre, Eduardo	Amb. to Spain, State	04.08.05	04.14.05	05.24.05	06.15.05	06.16.05	**06.16.05**
	McCormack, Sean Ian	Assistant Secretary, Public Affairs, State	03.24.05	04.04.05	05.26.05	05.26.05	05.26.05	**05.26.05**
(Recess Appointment: 08.01.05)	**Bolton, John R.**	U.S. Rep., UN, State (Returned to POTUS: 7.29.05)	03.17.05	03.17.05	04.11.05	05.12.05	N/A	N/A
(Recess Appointment: 08.01.05)	**Bolton, John R.**	U.S. Rep., Amb. Rank, Sec. Council, UN, State (Returned)	03.17.05	03.17.05	04.11.05	05.12.05	N/A	N/A
	Powell, Dina Habib	Assistant Secretary, Educational and Cultural Affairs, State	03.14.05	04.28.05	05.26.05	06.22.05	06.24.05	**06.24.05**
	Hughes, Karen P.	Under Secretary, Public Diplomacy	03.14.05	06.29.05	07.22.05	07.26.05	07.29.05	**07.29.05**
	Joseph, Robert	Under Sec., Arms Control and International Security, State	03.11.05	03.14.05	04.13.05	05.26.05	05.26.05	**05.26.05**
	Fried, Daniel	Asst. Sec., European Affairs, State	03.08.05	03.08.05	04.13.05	04.28.05	04.28.05	**04.28.05**
	Boschwitz, Rudolph E.	U.S. Rep., Human Rights Comm., Econ. and Soc. Council, UN	03.04.05	03.04.05	03.15.05	03.15.05	03.17.05	**03.17.05**

Committee	Name	Position	Intent	Nominated	Hearing	Reported	Floor	Confirmed
	Hill, Christopher R.	Asst. Sec., E. Asian and Pac. Affairs, State	03.04.05	03.04.05	03.15.05	03.15.05	03.17.05	**03.17.05**
	Hanley, Christopher J.	Member, Board of Directors, OPIC	02.28.05	02.28.05	N/A	06.15.05	06.16.05	**06.16.05**
	Welch, C. David	Asst. Sec., Near East. Affairs, State	02.14.05	02.14.05	03.11.05	03.15.05	03.17.05	**03.17.05**
	Burns, R. Nicholas	Under Sec., Political Affairs, State	02.14.05	02.14.05	03.11.05	03.15.05	03.17.05	**03.17.05**
	Bellinger, John B.	Legal Adviser, State	02.14.05	02.14.05	03.11.05	03.15.05	03.15.05	**04.06.05**
(Withdrawn on 11.01.05)	Noreiga, Roger F.	Member, Brd.of Direct., Inter-Amer. Foundation(Renom 01.04.05)	02.14.05	02.14.05	N/A	N/A	N/A	N/A
(Recess Appointment: 01.19.05)	Franco, Adolfo A.	Member, Brd.of Direct., Inter-Amer. Foundation(Renom 01.04.05)	02.14.05	02.14.05				
	Zoellick, Robert B.	Deputy Secretary, State	02.10.05	02.10.05	02.15.05	02.15.05	02.16.05	**02.16.05**
	Schieffer, John Thomas	Amb., Extraordinary & Plenipotentiary to Japan, State	01.24.05	01.24.05	03.15.05	03.15.05	03.17.05	**03.17.05**
	DeTrani, Joseph R.	Amb. Rank, Special Envoy for 6 Party Talks	01.24.05	01.24.05	03.15.05	03.15.05	03.17.05	**03.17.05**
	Balton, David B.	Amb. Rank, Dep. Asst. Sec., Ocean/Fisheries, State	01.24.05	01.24.05	03.15.05	03.15.05	03.16.05	**03.16.05**
	Snyder, Jay T.	Member, U.S. Advisory Comm. on Public Dip.	01.24.05	01.24.05	N/A	06.15.05	06.16.05	**06.16.05**
	Vaughn, Jack	Member, Brd.of Direct., Inter-Amer. Foundation	01.24.05	01.24.05				
(Recess Appointment: 01.04.06)	Wallace, Roger W.	Member, Brd.of Direct., Inter-Amer. Foundation	01.24.05	01.24.05				
	Plasencia, Jorge A.	Member, Advisory Board for Cuba Broadcasting	01.24.05	01.24.05	N/A	06.15.05	06.16.05	**06.16.05**
	Tomlinson, Kenneth Y.	Member, Broadcasting Board of Governors	01.24.05	01.24.05				
	Tomlinson, Kenneth Y.	Chairman, Broadcasting Board of Governors	01.24.05	01.24.05				
	Hirschberg, D. Jeffrey	Member, Broadcasting Board of Governors	01.24.05	01.24.05				
(Recess Appointment: 01.04.06)	Hogan, Nadina	Member, Brd.of Direct., Inter-Amer. Foundation	01.24.05	01.24.05				
	Krongard, Howard J.	IG, State	01.24.05	01.24.05	03.15.05	03.15.05	04.13.05	**04.27.05**
	Rice, Condoleezza	Secretary, State	01.04.05	01.04.05	1.18-19.05	01.20.05	01.26.05	**01.26.05**
HELP	Dougherty, Elizabeth	Member, National Mediation Board	05.24.06	05.25.06				
	Vaughn, John R.	Member, National Council on Disability	05.08.06	05.09.06				
	Carlson, Victoria	Member, National Council on Disability	05.08.06	05.09.06				
	Colley, Chad	Member, National Council on Disability	05.08.06	05.09.06				
	Mattheiss, Lisa	Member, National Council on Disability	05.08.06	05.09.06				
	Justesen, Troy R.	Assistant Secretary, Vocational and Adult Ed., Education	05.08.06	05.08.06				
	Berger, Katherine	Member, National Museum and Library Services Board	05.03.06	05.05.06				
	Brosius, Karen	Member, National Museum and Library Services Board	05.03.06	05.05.06				
	Miaoulis, Ioannis	Member, National Museum and Library Services Board	05.03.06	05.05.06				
	Pickett, Sandra	Member, National Museum and Library Services Board	05.03.06	05.05.06				
	Orr-Cahall, Christina	Member, National Museum and Library Services Board	05.03.06	05.05.06				
	Starr, Kevin Owen	Member, National Museum and Library Services Board	05.03.06	05.05.06				
	Warder, Lawrence A.	CFO, Department of Education	04.25.06	04.25.06				
	Cooper, Ronald	General Counsel, EEOC	03.27.06	03.27.06				
	Tredick, Peter	Member, National Mediation Board	03.27.06	03.27.06				
	Hoglander, Harry	Member, National Mediation Board	03.27.06	03.27.06				
	von Eshenbach, Andrew	Commissioner, FDA, HHS	03.15.06	03.15.06				
	Stagg, J.C.A.	Member, Brd. of Trust., James Madison Mem. Fellowship Found.	03.13.06	03.13.06	N/A	05.17.06	05.19.06	**05.19.06**
	Chiles, Jonann E.	Member, Brd. Of Directors, Legal Services Corporation	03.13.06	03.13.06				
	Bridges, Jerry Gayle	CFO, Corporation for National and Community Service	03.07.06	03.07.06	N/A	05.17.06	05.19.06	**05.19.06**

Committee	Name	Position	Intent	Nominated	Hearing	Reported	Floor	Confirmed
	Kirsanow, Peter N.	Member, National Labor Relations Board	N/A	02.10.06				
	Schaumber, Peter	Member, National Labor Relations Board	N/A	02.10.06				
	Meisburg, Ronald E.	General Counsel, National Labor Relations Board	N/A	02.10.06				
	Rosenfeld, Arthur F.	Director, Federal Mediation and Conciliation Service	N/A	02.10.06				
	Walsh, Dennis P.	Member, National Labor Relations Board	N/A	02.10.06				
	Goldsmith, Stephen	Member, Brd.of Direct., CNCS	N/A	02.10.06				
	DeCamp, Paul	Administrator, Wage and Hour Division, DoL	01.30.06	01.31.06				
	Juaristi, Vince J.	Member, Brd.of Direct., CNCS	12.21.05	12.21.05	N/A	05.17.06	05.19.06	**05.19.06**
(Recess Appointment: 01.04.06)	Goldsmith, Stephen	Member, Brd.of Direct., CNCS	12.19.05	12.20.05				
	Clark, Michell C.	Assistant Secretary, Management, Education	12.13.05	12.13.05	N/A	03.08.06	03.13.06	**03.13.06**
	Radice, Anne-Imelda	Director, Institute of Museum and Library Services	12.13.05	12.13.05	N/A	03.08.06	03.13.06	**03.13.06**
(Recess Appointment: 01.04.06)	Kirsanow, Peter N.	Member, National Labor Relations Board	11.15.05	11.17.05				
	Silver, Ron	Member, United States Institute of Peace	10.06.05	10.06.05				
	Van Rest, Judy	Member, United States Institute of Peace	10.06.05	10.06.05				
	Singleton, Sarah M.	Member, Brd. Of Directors, Legal Services Corporation	09.29.05	10.06.05	N/A	03.08.06	03.13.06	**03.13.06**
	Elshtain, Jean B.	Member, National Council on the Humanities	09.29.05	10.17.05	N/A	03.08.06	03.13.06	**03.13.06**
	Guelzo, Allen C.	Member, National Council on the Humanities	09.29.05	10.17.05	N/A	03.08.06	03.13.06	**03.13.06**
(Withdrawn on 01.18.06)	Hickok, Eugene	Member, National Council on the Humanities	09.29.05	10.17.05	N/A	N/A	N/A	N/A
	Talbert, Kent D.	General Counsel, Education	09.27.05	09.28.05	N/A	05.17.06	05.19.06	**05.19.06**
	Thompson, Horace A.	Member, Occupational Safety and Health Review Commission	09.27.05	09.28.05	N/A	05.17.06	05.19.06	**05.19.06**
(Recess Appointment: 08.31.05)	Schaumber, Peter	Member, National Labor Relations Board	N/A	09.19.05				
	Stickler, Richard	Assistant Secretary, Mine Safety and Health, DOL	09.15.05	09.15.05	01.31.06	03.08.06		
	Foulke, Edwin G.	Assistant Secretary, Occupational Safety and Health, DOL	09.15.05	09.15.05	01.31.06	03.08.06	03.13.06	**03.13.06**
	Hofflund, Mark	Member, National Council on the Arts	07.29.05	07.29.05	N/A	10.19.05	10.21.05	**10.21.05**
	Earp, Naomi C.	Member, Equal Employment Opportunity Commission (Reapp.)	N/A	07.29.05	N/A	10.19.05	10.21.05	**10.21.05**
	Griffin, Christine M.	Member, Equal Employment Opportunity Commission	07.28.05	07.28.05	N/A	10.19.05	10.21.05	**10.21.05**
(Recess Appointment: 04.19.06)	Madras, Bertha K.	Dep. Director, Demand Reduction, National Drug Control Policy	07.27.05	07.27.05	N/A	10.19.05	N/A	N/A
	Schneider, Mark S.	Commissioner, Education Statistics, Education	07.27.05	07.27.05	N/A	10.19.05	10.21.05	**10.21.05**
	Ashworth, Sandra F.	Mem., National Commission on Libraries & Information Science	07.27.05	07.27.05	N/A	10.19.05	10.21.05	**10.21.05**
	Cellucci, Jan	Mem., National Commission on Libraries & Information Science	07.27.05	07.27.05	N/A	10.19.05	10.21.05	**10.21.05**
	Rivers, Sherry D.	Mem., National Commission on Libraries & Information Science	07.27.05	07.27.05	N/A	10.19.05	10.21.05	**10.21.05**
(Recess Appointment: 01.04.06)	Rosenfeld, Arthur F.	Director, Federal Mediation and Conciliation Service	07.21.05	07.21.05				
	Cole, Bruce	Chairperson, National Endowment for the Humanities	07.15.05	07.18.05	N/A	11.18.05	12.17.05	**12.17.05**
(Recess Appointment: 01.04.06)	Meisburg, Ronald E.	General Counsel, National Labor Relations Board	06.29.05	06.29.05				
	Agwunobi, John O.	Assistant Secretary, Health, HHS	06.29.05	06.29.05	N/A	10.19.05	12.17.05	**12.17.05**
(Recess Appointment: 08.31.05)	**Schaumber, Peter**	Member, National Labor Relations Board	06.29.05	06.29.05	N/A	N/A	N/A	N/A
	Halaska, Terrell	Assistant Secretary, Congressional Affairs, Education	06.29.05	06.29.05	N/A	07.27.05	07.28.05	**07.28.05**
	Monroe, Stephanie	Assistant Secretary, Civil Rights, Education	06.23.05	06.23.05	N/A	12.14.05	12.17.05	**12.17.05**
	Johnson, Henry Louis	Assistant Secretary, Elementary and Secondary Education, Ed	06.01.05	06.06.05	N/A	07.27.05	07.28.05	**07.28.05**
	Olsen, Kathie L.	Deputy Director, National Science Foundation	05.24.05	05.25.05	N/A	07.21.05	07.22.05	**07.22.05**
	Luce, Tom	Assistant Secretary, Planning, Eval., and Policy Develop., Education	05.20.05	05.23.05	N/A	06.29.05	06.30.05	**06.30.05**
	Holen, Arlene	Member, Federal Mine Safety and Health Review Commission	05.20.05	05.23.05	N/A	03.08.06		

Committee	Name	Position	Intent	Nominated	Hearing	Reported	Floor	Confirmed
	***Ciccolella, Charles S.**	Assistant Secretary, Veterans' Employment and Training, DOL	05.17.05	05.17.05	N/A	07.29.05	07.29.05	**07.29.05**
	Sullivan, Kevin F.	Assistant Secretary, Communications and Outreach, Education	04.28.05	04.28.05	N/A	07.27.05	07.28.05	**07.28.05**
(Recess Appointment: 01.17.06)	Walsh, Dennis P.	Member, National Labor Relations Board	04.27.05	04.27.05				
	Simon, Raymond	Deputy Secretary, Education	04.15.05	04.15.05	N/A	05.18.05	05.26.05	**05.26.05**
	Dolan, Michael	Member, Brd.of Direct., CNCS	03.29.05	04.04.05				
(Withdrawn on 04.06.06)	Duncan, Robert M.	Member, Brd.of Direct., CNCS	03.29.05	04.04.05	N/A	N/A	N/A	N/A
	Wang, Kim	Mem., Nat. Museum and Library Services Board	03.11.05	03.14.05	N/A	05.25.05	05.26.05	**05.26.05**
	Crawford, Lester M.	Commissioner, Food & Drugs, HHS	02.15.05	02.15.05	03.17.05	06.20.05	07.18.05	**07.18.05**
(Withdrawn on 12.13.05)	*Flippen, Edward L.	IG, Corporation for Nat'l and Community Services	01.24.05	02.10.05	03.09.05	03.09.05	N/A	N/A
	Ruch, Charles P.	Member, Brd. of Trustees, Barry Goldwater						
		Scholarship & Excellence in Ed. Foundation	01.24.05	01.24.05	N/A	05.25.05	05.26.05	**05.26.05**
	Meisburg, Ronald E.	Member, National Labor Relations Board (Withdrawn)	01.24.05	01.24.05	N/A	N/A	N/A	N/A
	Perdue, George	Member, Brd. of Trust., James Madison Mem. Fellowship Found.	01.24.05	01.24.05	N/A	03.08.06	03.13.06	**03.13.06**
	Phillips, Bernice	Member, Brd. of Directors, Legal Services Corp.	01.24.05	01.24.05	N/A	07.27.05	07.28.05	**07.28.05**
	Fuentes, Thomas A.	Member, Brd. of Directors, Legal Services Corp.	01.24.05	01.24.05	N/A	07.27.05	07.28.05	**07.28.05**
	Robinson, Harry	Member, National Museum Services Board	01.24.05	01.24.05	N/A	05.25.05	05.26.05	**05.26.05**
	Ramey, Craig T.	Member, Brd. Of Directors, Nat'l Brd. for Ed. Sciences	01.24.05	01.24.05	N/A	03.08.06	03.13.06	**03.13.06**
	Greene, A. Wilson	Mem., Nat. Museum and Library Services Board	01.24.05	01.24.05	02.10.05	02.10.05	02.14.05	**02.14.05**
	Strauch, Katrina P.	Mem., Nat. Museum and Library Services Board	01.24.05	01.24.05	02.10.05	02.10.05	02.14.05	**02.14.05**
	Spellings, Margaret	Secretary, Education	01.04.05	01.04.05	01.06.05	01.06.05	01.20.05	**01.20.05**
Homeland Security and Governmental Affairs	Blackburne-Rigsby, Anna	Associate Judge for the DC Court of Appeals	05.25.06	05.25.06				
	Thompson, Phyllis	Associate Judge for the DC Court of Appeals	05.25.06	05.25.06				
	Williams, Ellen C.	Governor, United States Postal Service	05.08.06	05.09.06				
	***Portman, Rob**	Director, OMB	04.18.06	04.27.06	05.17.06	05.22.06	05.26.06	**05.26.06**
	Denett, Paul	Administrator, Federal Procurement Policy, OMB	04.17.06	04.24.06				
	Paulison, R. David	Under Secretary, Federal Emergency Management, DHS	04.06.06	04.06.06	05.24.06	05.25.06	05.26.06	**05.26.06**
	Doan, Lurita Alexis	Administrator, General Services Administration (GSA)	04.06.06	04.06.06	05.22.06	05.25.06	05.26.06	**05.26.06**
	Barnett, Mickey D.	Governor, United States Postal Service	03.02.06	03.02.06				
	Tobin, Katherine C.	Governor, United States Postal Service	03.02.06	03.02.06				
	Cusick, Robert I.	Director, Office of Government Ethics	02.13.06	02.13.06	05.18.06	05.22.06	05.26.06	**05.26.06**
	Henke, Tracy A.	Director, State and Local Govt., Coordination & Preparedness, DHS	N/A	02.10.06				
	Myers, Julie L.	Assist. Sec., Bureau of Immigration and Customs Enforcement, DHS	N/A	02.10.06				
	Norquist, David L.	CFO, DHS	01.17.06	01.18.06	05.08.06	05.22.06	05.26.06	**05.26.06**
	Gray, S. Pamela	Judge of the D.C. Superior Court	01.11.06	01.25.06				
	Dhillon, Uttam	Director, Counternarcotics Enforcement, DHS	11.10.05	11.10.05	03.31.06	05.02.06	05.12.06	**05.12.06**
	Dalton, Carol A.	Associate Judge of the D.C. Superior Court	N/A	11.09.05				
	Acton, Mark	Commissioner, Postal Rate Commission	11.03.05	11.07.05	03.31.06	05.02.06		
	***Gambatesa, Donald A.**	Inspector General, USAID	N/A	N/A	N/A	12.14.05	12.17.05	**12.17.05**
	Foresman, George W.	Under Secretary, Information & Infrastructure Protection, DHS	10.21.05	10.21.05	12.08.05	12.15.05	12.17.05	**12.17.05**
	***Opfer, George J.**	Inspector General, Veterans Affairs	N/A	10.18.05	N/A	11.07.05	11.10.05	**11.10.05**
(Recess Appointment: 01.04.06)	Henke, Tracy A.	Director, State and Local Govt., Coordination & Preparedness, DHS	07.13.05	07.14.05	12.08.05			

Committee	Name	Position	Intent	Nominated	Hearing	Reported	Floor	Confirmed
	Baker, Stewart A.	Assistant Secretary, Policy, DHS	07.13.05	07.14.05	09.15.05	09.22.05	10.07.05	**10.07.05**
(Recess Appointment: 01.04.06)	*Myers, Julie L.	Assist. Sec., Bureau of Immigration and Customs Enforcement, DHS	06.29.05	06.29.05	09.15.05	10.07.05		
	Thorson, Eric M.	Inspector General, Small Business Administration	06.28.05	06.28.05	03.01.06	03.29.06	03.31.06	**03.31.06**
	Kiko, Colleen Duffy	General Counsel, FLRA	06.23.05	06.23.05	09.13.05	09.22.05	10.07.05	**10.07.05**
	Rose, Mary M.	Member, Merit Systems Protection Board	06.23.05	06.23.05	09.13.05	12.15.05	12.17.05	**12.17.05**
	Fisher, John R.	Assoc. Judge of the DC Court of Appeals	N/A	06.06.05	09.13.05	09.22.05	10.07.05	**10.07.05**
	***Hawley, Edmund S.**	Asst. Sec., Transportation Security Administration, DHS	05.06.05	05.19.05	07.18.05	07.21.05	07.22.05	**07.22.05**
	Skinner, Richard L.	Inspector General, DHS	04.28.05	04.28.05	07.18.05	07.21.05	07.28.05	**07.28.05**
	Perry, Philip J.	General Counsel, DHS	03.29.05	04.04.05	05.19.05	05.25.05	06.08.05	**06.08.05**
	Springer, Linda M.	Director, OPM	03.18.05	04.04.05	06.15.05	06.22.05	06.24.05	**06.24.05**
	Combs, Linda M.	Controller, Fed. Finan. Management, OMB, EOP	02.28.05	02.28.05	05.25.05	06.22.05	06.24.05	**06.24.05**
	Jackson, Michael	Deputy Secretary, DHS	02.18.05	02.18.05	03.09.05	03.09.05	03.10.05	**03.10.05**
	Anderson, Jennifer M.	Assoc. Judge of the Superior Court of DC	02.14.05	02.14.05				
	Cordero, Laura A.	Assoc. Judge of the Superior Court of DC	02.14.05	02.14.05	06.15.05	06.22.05	06.24.05	**06.24.05**
	McKenna, Juliet JoAnn	Assoc. Judge of the Superior Court of DC	02.14.05	02.14.05	09.13.05	09.22.05	10.07.05	**10.07.05**
	Kramer, A. Noel Anketell	Assoc. Judge of the DC Court of Appeals	02.14.05	02.14.05	06.15.05	06.22.05	06.24.05	**06.24.05**
	Chertoff, Michael	Secretary, DHS	01.31.05	01.31.05	02.02.05	02.07.05	02.15.05	**02.15.05**
	Weinstein, Allen	US Archivist, National Archives and Records Administration	01.24.05	01.24.05	02.07.05	02.07.05	02.10.05	**02.10.05**
(Withdrawn on 12.13.05)	*Flippen, Edward L.	IG, Corporation for Nat'l and Community Services	01.24.05	02.10.05	03.09.05	03.09.05	N/A	N/A
	Conboy, Stephen T.	U.S. Marshal, D.C. Superior Court	01.24.05	01.24.05				
	Giuliano, Louis J.	Gov., US Postal Service, term expiring 12.08.05	01.24.05	01.24.05	05.19.05	05.25.05	06.15.05	**06.15.05**
	Giuliano, Louis J.	Gov., US Postal Service, term expiring 12.08.14	01.24.05	01.24.05	05.19.05	05.25.05	06.15.05	**06.15.05**
	Hammond, Tony	Commissioner, Postal Rate Commission	01.24.05	01.24.05	05.19.05	05.25.05	05.26.05	**05.26.05**
	Gallagher, Carolyn	Gov., US Postal Service	01.24.05	01.24.05	05.19.05	05.25.05	06.15.05	**06.15.05**
	Miller, Brian David	IG, GSA	01.24.05	01.24.05	07.18.05	07.21.05	07.22.05	**07.22.05**
	Damelin, Harold	IG, Treasury	01.24.05	01.24.05	02.17.05	03.09.05	03.17.05	**03.17.05**
	Levinson, Daniel R.	IG, HHS	01.24.05	01.24.05	02.17.05	04.13.05	06.08.05	**06.08.05**
	Krongard, Howard J.	IG, State	01.24.05	01.24.05	03.15.05	03.15.05	04.13.05	**04.27.05**
Judiciary	Jackley, Martin J.	U.S. Attorney for the District of South Dakota	N/A	05.18.06				
	Moore, Kimberly Ann	U.S. Circuit Judge for the Federal Circuit	N/A	05.18.06				
	Shepherd, Bobby E.	U.S. Circuit Judge for the Eighth Circuit	N/A	05.18.06				
	Besosa, Francisco Augusto	U.S. District Judge for the District of Puerto Rico	N/A	05.16.06				
	Anderson, Thomas D.	U.S. Attorney for the District of Vermont	N/A	05.11.06				
	Gorsuch, Neil M.	U.S. Circuit Judge for the Tenth Circuit	N/A	05.10.06				
	Baker, Valerie L.	U.S. District Judge for the Central District of CA	N/A	05.04.06				
	Holmes, Jerome A.	U.S. Circuit Judge for the Tenth Circuit	N/A	05.04.06				
	Rosenberg, Charles P.	U.S. Attorney for the E. District of VA	N/A	05.04.06				
	Tydingco-Gatewood, Frances	Judge for the District Court of Guam	N/A	04.25.06				
	Gelpi, Gustavo Antonio	U.S. District Judge for the District of Puerto Rico	N/A	04.24.06				
	Gutierrez, Philip S.	U.S. District Judge for the Central District of California	N/A	04.24.06				
	Jordan, Daniel Porter	U.S. District Judge for the S. District of MS	N/A	04.24.06				

Committee	Name	Position	Intent	Nominated	Hearing	Reported	Floor	Confirmed
	Peterson, Erik C.	U.S. Attorney for the W. District of WI	N/A	04.24.06	N/A	05.25.06	05.26.06	**05.26.06**
	Orton, Gary D.	U.S. Marshal for the District of Nevada	N/A	03.30.06	N/A	05.25.06	05.26.06	**05.26.06**
	*Wainstein, Kenneth L.	Assistant Attorney General, National Security Division, DOJ	03.13.06	03.13.06	05.02.06			
	Smith, Patrick Carroll	U.S. Marshal for W. District of N. Carolina	N/A	02.27.06	N/A	04.27.06	05.12.06	**05.12.06**
	Junker, Timothy A.	U.S. Marshal for N. District of Iowa	N/A	02.27.06	N/A	04.27.06	05.12.06	**05.12.06**
	Kustoff, David F.	U.S. Attorney for the W. District of TN	N/A	02.17.06	N/A	03.16.06	03.16.06	**03.16.06**
	Richter, John Charles	U.S. Attorney for the W. District of OK	N/A	02.17.06		03.09.06	03.13.06	**03.13.06**
	Thaper, Amul R.	U.S. Attorney for the E. District of KY	N/A	02.17.06	N/A	03.09.06	03.13.06	**03.13.06**
(Withdrawn on 05.04.06)	Holmes, Jerome A.	U.S. District Judge for the N. District of OK	N/A	02.14.06	N/A	N/A	N/A	N/A
	Smith, Milan D.	U.S. Circuit Judge for the Ninth Circuit	N/A	02.14.06	04.25.06	05.04.06	05.16.06	**05.16.06**
	Whitney, Frank D.	U.S. District Judge for the W. District of NC	N/A	02.14.06	05.24.06			
	DeGabrielle, Donald J.	U.S. Attorney for the Southern District of TX	N/A	02.13.06	N/A	03.09.06	03.13.06	**03.13.06**
	Ikuta, Sandra Segal	U.S. Circuit Judge for the Ninth Circuit	N/A	02.08.06	05.02.06	05.25.06		
	Wallace, Michael B.	U.S. Circuit Judge for the Fifth Circuit	N/A	02.08.06				
	Tamargo, Mauricio J.	Chairman, Foreign Claims Settlement Commission, DoJ	02.03.06	02.06.06	N/A	03.09.06	03.13.06	**03.13.06**
	Sedgwick, Jeffrey	Director, Bureau of Justice Statistics, DoJ	01.30.06	01.31.06	03.14.06	03.30.06	03.31.06	**03.31.06**
	Bradbury, Steven G.	Assistant Attorney General, Legal Counsel, DOJ	N/A	01.25.06				
	Kavanaugh, Brett M.	U.S. Circuit Judge for the DC Circuit	N/A	01.25.06	05.09.06	05.11.06	05.26.06	**05.26.06**
	Bryant, Vanessa Lynne	U.S. District Judge for the District of Connecticut	N/A	01.25.06				
	Bumb, Renee Marie	U.S. District Judge for the District of New Jersey	N/A	01.25.06	04.25.06	05.04.06		
	Chagares, Michael A.	U.S. Circuit Judge for the Third Circuit	N/A	01.25.06	03.14.06	03.30.06	04.04.06	**04.04.06**
	Cogan, Brian M.	U.S. District Judge for the E. District of NY	N/A	01.25.06	03.29.06	04.27.06	05.04.06	**05.04.06**
	Golden, Thomas M.	U.S. District Judge for the E. District of PA	N/A	01.25.06	03.29.06	04.27.06	05.04.06	**05.04.06**
	Guilford, Andrew J.	U.S. District Judge for the Central District of California	N/A	01.25.06	05.24.06			
	Hillman, Noel Lawerence	U.S. District Judge for the District of New Jersey	N/A	01.25.06	04.25.06	05.04.06		
	Miller, Gray Hampton	U.S. District Judge for the S. District of Texas	N/A	01.25.06	03.14.06	03.30.06	04.25.06	**04.25.06**
	Wigenton, Susan Davis	U.S. District Judge for the District of New Jersey	N/A	01.25.06	04.25.06	05.04.06	05.26.06	**05.26.06**
	Freeman, Sharee M.	Director, Community Relations Service, DoJ	12.19.05	12.20.05	03.14.06	03.30.06	03.31.06	**03.31.06**
	Barrett, Michael Ryan	U.S. District Judge for the S. District of Ohio	N/A	12.16.05	03.29.06	04.27.06	05.01.06	**05.01.06**
	Lloyd, Reginald I.	U.S. Attorney for the District of South Carolina	N/A	12.16.05	N/A	02.16.06	02.17.06	**02.17.06**
	Smith, Norman Randy	U.S. Circuit Judge for the Ninth Circuit	N/A	12.16.05	03.01.06	05.04.06		
	Flynn, Terrance P.	U.S. Attorney for the W. District of New York	N/A	12.15.05	N/A	03.02.06	03.13.06	**03.13.06**
	Larson, Stephen G.	U.S. District Judge for the Central District of California	N/A	12.15.05	02.15.06	03.02.06	03.16.06	**03.16.06**
	Schiltz, Patrick Joseph	U.S. District Judge for the District of Minnesota	N/A	12.14.05	03.01.06	03.30.06	04.26.06	**04.26.06**
	Zouhary, Jack	U.S. District Judge for the N. District of Ohio	N/A	12.14.05	02.15.06	03.02.06	03.16.06	**03.16.06**
	Gordon, Leo Maury	Judge, United States Court of International Trade	N/A	11.10.05	02.07.06	02.16.06	03.13.06	**03.13.06**
	King, Stephen C.	Member, U.S. Foreign Claims Settlement Commission, DOJ	11.09.05	11.10.05	N/A	02.16.06	02.17.06	**02.17.06**
	Alito, Samuel A	Associate Justice, U.S. Supreme Court	10.31.05	11.10.05	01.09.06	01.24.06	01.31.06	**01.31.06**
	Delgado-Colon, Aida	U.S. District Judge for the District of Puerto Rico	N/A	10.25.05	02.07.06	02.16.06	03.06.06	**03.06.06**
	Clark, John F.	Director, United States Marshals Service, DOJ	10.21.05	10.21.05	02.15.06	03.16.06	03.16.06	**03.16.06**
(Designated Acting on 10.21.05)	**McNulty, Paul J.**	Deputy Attorney General, DOJ	10.21.05	11.09.05	02.02.06	02.16.06	03.16.06	**03.16.06**
	Vitaliano, Eric Nicholas	U.S. District Judge for the E. District of NY	N/A	10.07.05	11.01.05	11.17.05	12.21.05	**12.21.05**

Committee	Name	Position	Intent	Nominated	Hearing	Reported	Floor	Confirmed
(Withdrawn on 10.28.05)	Miers, Harriet Ellan	Associate Justice, U.S. Supreme Court	10.03.05	10.07.05	N/A	N/A	N/A	N/A
(Withdrawn on 03.07.06)	*Payne, James Hardy*	U.S. Circuit Judge for the Tenth Circuit	N/A	09.29.05	N/A	N/A	N/A	N/A
	Batten, Timothy C.	U.S. District Judge for the N. District of GA	N/A	09.28.05	02.07.06	02.16.06	03.06.06	**03.06.06**
	DuBose, Kristi	U.S. District Judge for the S. District of AL	N/A	09.28.05	11.15.05	11.17.05	12.21.05	**12.21.05**
	Johnston, Thomas E.	U.S. District Judge for the S. District of WV	N/A	09.28.05	02.07.06	02.16.06	03.06.06	**03.06.06**
	Kendall, Virginia Mary	U.S. District Judge for the N. District of IL	N/A	09.28.05	11.15.05	11.17.05	12.21.05	**12.21.05**
	Watkins, W. Keith	U.S. District Judge for the Middle District of AL	N/A	09.28.05	11.15.05	11.17.05	12.21.05	**12.21.05**
(Recess Appointment: 08.31.05)	Fisher, Alice S.	Assistant Attorney General for Criminal Division, DOJ	N/A	09.19.05				
	Van Tatenhove, Gregory	U.S. District Judge for the E. District of KY	N/A	09.13.05	11.01.05	11.17.05	12.21.05	**12.21.05**
	Roberts, John G.	Chief Justice, U.S. Supreme Court	09.05.05	09.06.05	09.12.05	09.22.05	09.29.05	**09.29.05**
	Gonzalez, Emilio T.	Director, Bureau of Citizenship and Immigration Services, DHS	08.31.05	09.06.05	10.18.05	11.17.05	12.21.05	**12.21.05**
(Designated Acting on 09.22.05)	**Barnett, Thomas O.**	Assistant Attorney General, Anti-Trust, DOJ	08.23.05	09.06.05	10.06.05	11.03.05	02.10.06	**02.10.06**
	Roberts, John G.	Assosciate Justice, U.S. Supreme Court (Withdrawn)	07.19.05	07.29.05	N/A	N/A	N/A	N/A
	Mattice, Harry Sandlin	U.S. District Judge for the E. District of TN	07.28.05	07.28.05	09.29.05	10.20.05	10.24.05	**10.24.05**
	Bianco, Joseph F.	U.S. District Judge for the E. District of NY	07.28.05	07.28.05	11.01.05	11.17.05	12.21.05	**12.21.05**
	Burgess, Timothy M.	U.S. District Judge for the District of Alaska	07.28.05	07.28.05	11.01.05	11.17.05	12.21.05	**12.21.05**
(Recess Appointment: 04.19.06)	O'Gara, James F. X.	Deputy Director, Supply Reduction, National Drug Control Policy	07.28.05	07.28.05	10.18.05	N/A	N/A	N/A
(Recess Appointment: 01.04.06)	*Myers, Julie L.	Assist. Sec., Bureau of Immigration and Customs Enforcement, DHS	06.29.05	06.29.05	10.18.05	11.07.05		
	Garcia, Michael J.	U.S. Attorney for the S. District of New York, DOJ	N/A	06.30.05	N/A	07.28.05	07.29.05	**07.29.05**
(Returned on 12.22.05)	Bradbury, Steven G.	Assistant Attorney General, Legal Counsel, DOJ	06.23.05	06.23.05	10.06.05	11.03.05	N/A	N/A
	Swaim, Peter Manson	U.S. Marshal for the S. District of Indiana, DOJ	N/A	06.23.05	N/A	07.28.05	07.29.05	**07.29.05**
(Withdrawn on 10.07.05)	*Flanigan, Timothy E.*	Deputy Attorney General, DOJ	N/A	06.20.05	07.26.05	N/A	N/A	N/A
	Wooldridge, Sue Ellen	Assistant Attorney General, Environment&Natural Resources, DOJ	06.20.05	06.20.05	10.06.05	11.03.05	11.10.05	**11.10.05**
	Kim, Wan J.	Assistant Attorney General, Civil Rights, DOJ	06.16.05	06.16.05	10.06.05	11.03.05	11.04.05	**11.04.05**
	Sweeney, Margaret S.	Judge of the United States Court of Federal Claims	N/A	06.14.05	09.29.05	10.20.05	10.21.05	**10.21.05**
	Wheeler, Thomas Craig	Judge of the United States Court of Federal Claims	N/A	06.14.05	09.29.05	10.20.05	10.21.05	**10.21.05**
	Dinkins, Carol E.	Chairman, Privacy and Civil Liberties Oversight Board	06.10.05	09.28.05	11.08.05	02.16.06	02.17.06	**02.17.06**
	Raul, Alan Charles	Vice Chairman, Privacy and Civil Liberties Oversight Board	06.10.05	09.28.05	11.08.05	02.16.06	02.17.06	**02.17.06**
	Smoak, John Richard	U.S. District Judge for the N. District of Florida	N/A	06.08.05	09.29.05	10.20.05	10.27.05	**10.27.05**
	Wainstein, Kenneth L.	U.S. Attorney for the District of Columbia	N/A	06.08.05	N/A	09.08.05	10.07.05	**10.07.05**
	Rosenstein, Rod J.	U.S. Attorney for the District of Maryland, DOJ	05.23.05	05.23.05	N/A	06.30.05	07.01.05	**07.01.05**
	Letten, James B.	U.S. Attorney for the E. District of Louisiana, DOJ	05.13.05	05.13.05	N/A	06.30.05	07.01.05	**07.01.05**
	Hanaway, Catherine L.	U.S. Attorney for the E. District of Missouri, DOJ	04.28.05	04.28.05	N/A	11.17.05	12.17.05	**12.17.05**
	Brand, Rachel	Assistant Attorney General for Legal Policy, DOJ	03.29.05	04.04.05	05.12.05	06.16.05	07.28.05	**07.28.05**
(Recess Appointment: 08.31.05)	**Fisher, Alice S.**	Assistant Attorney General for Criminal Division, DOJ	03.29.05	04.04.05	05.12.05	06.16.05	N/A	N/A
	Schofield, Regina B.	Assistant Attorney General for Justice Programs, DOJ	03.29.05	04.04.05	05.12.05	05.26.05	06.08.05	**06.08.05**
	Clement, Paul D.	Solicitor General, DOJ	03.14.05	03.14.05	04.27.05	05.26.05	06.08.05	**06.08.05**
	Sandoval, Brian Edwar	U.S. District Judge, Nevada	03.01.05	03.01.05	09.29.05	10.20.05	10.24.05	**10.24.05**
	Murphy, Stephen	U.S. Attorney for the E. District Michigan, DOJ	02.17.05	02.17.05	N/A	05.26.05	06.08.05	**06.08.05**
	Jenkins, Anthony J.	U.S. Attorney for the District of Virgin Islands, DOJ	02.17.05	02.17.05	N/A	05.26.05	06.08.05	**06.08.05**
	Boyle, Terrence W.	U.S. Circuit Judge for the Fourth Circuit	02.14.05	02.14.05	03.03.05	06.16.05		
	Brown, Janice R.	U.S. Circuit Judge for the DC Circuit	02.14.05	02.14.05	N/A	04.21.05	06.08.05	**06.08.05**

Committee	Name	Position	Intent	Nominated	Hearing	Reported	Floor	Confirmed
	Griffin, Richard A.	U.S. Circuit Judge for the Sixth Circuit	02.14.05	02.14.05	N/A	05.26.05	06.09.05	**06.09.05**
	Griffith, Thomas B.	U.S. Circuit Judge for the DC Circuit	02.14.05	02.14.05	03.08.05	04.14.05	06.14.05	**06.14.05**
	Haynes, William James	U.S Circuit Judge for the Fourth Circuit	02.14.05	02.14.05				
(Returned on 12.22.05)	*Kavanaugh, Brett M.*	U.S. Circuit Judge for the DC Circuit	02.14.05	02.14.05	N/A	N/A	N/A	N/A
	McKeague, David W.	U.S. Circuit Judge for the Sixth Circuit	02.14.05	02.14.05	N/A	05.26.05	06.09.05	**06.09.05**
	Myers, William Gerry	U.S. Circuit Judge for the Ninth Circuit	02.14.05	02.14.05	03.01.05	03.17.05		
	Neilson, Susan Bieke	U.S. Circuit Judge for the Sixth Circuit	02.14.05	02.14.05	N/A	10.20.05	10.27.05	**10.27.05**
	Owen, Priscilla R.	U.S. Circuit Judge for the Fifth Circuit	02.14.05	02.14.05	N/A	04.21.05	05.25.05	**05.25.05**
	Pryor, William H.	U.S. Circuit Judge for the Eleventh Circuit	02.14.05	02.14.05	N/A	05.12.05	06.09.05	**06.09.05**
(Withdrawn on 03.27.06)	*Saad, Henry W.*	U.S. Circuit Judge for the Sixth Circuit	02.14.05	02.14.05	N/A	N/A	N/A	N/A
	Conrad, Robert J.	U.S. District Judge for the W. District of NC	02.14.05	02.14.05	03.03.05	04.14.05	04.28.05	**04.28.05**
	Cox, Sean F.	U.S. District Judge for the E. District of MI	02.14.05	02.14.05	05.02.06	05.11.06		
	Crotty, Paul A.	U.S. District Judge for the S. District of NY	02.14.05	02.14.05	N/A	03.17.05	04.11.05	**04.11.05**
	Dever, James C.	U.S. District Judge for the E. District of NC	02.14.05	02.14.05	03.03.05	04.14.05	04.28.05	**04.28.05**
	Ludington, Thomas L.	U.S. District Judge for the E. District of MI	02.14.05	02.14.05	05.02.06	05.11.06		
(Withdrawn on 03.30.06)	Ryan, Daniel P.	U.S. District Judge for the E. District of MI	02.14.05	02.14.05	N/A	N/A	N/A	N/A
	Seabright, J. Michael	U.S. District Judge for the District of HI	02.14.05	02.14.05	N/A	03.17.05	04.27.05	**04.27.05**
	Sheridan, Peter G.	U.S. District Judge for the District of NJ	02.14.05	02.14.05	04.25.06	05.04.06		
	Shappert, Gretchen C.F	U.S. Attorney for the W. District of NC, DOJ	02.14.05	02.14.05	N/A	05.26.05	06.08.05	**06.08.05**
	Aguigui, Earl C.	U.S. Marshal for the District of Guam and N. Mariana Islands, DOJ	02.14.05	02.14.05				
	Rivkin, David B.	Member, U.S. Foreign Claims Settlement Commission	01.24.05	01.24.05				
	Gonzales, Alberto R.	Attorney General, DOJ	01.04.05	01.04.05	01.06.05	01.26.05	2.1-3.05	**02.03.05**
Rules and Administration	Lenhard, Robert D.	Federal Election Commission (FEC)	N/A	02.10.06				
	Walther, Steven T.	Federal Election Commission (FEC)	N/A	02.10.06				
	Spakovsky, Hans Von	Federal Election Commission (FEC)	N/A	02.10.06				
	Mason, David M.	Federal Election Commission (FEC)	12.16.05	12.16.05				
(Recess Appointment: 01.04.06)	Lenhard, Robert D.	Federal Election Commission (FEC)	12.16.05	12.16.05				
(Recess Appointment: 01.04.06)	Walther, Steven T.	Federal Election Commission (FEC)	12.16.05	12.16.05				
(Recess Appointment: 01.04.06)	Spakovsky, Hans Von	Federal Election Commission (FEC)	12.16.05	12.16.05				
	Davidson, Donetta	Member, Election Assistance Commission	07.21.05	07.21.05	N/A	07.28.05	07.28.05	**07.28.05**
Small Business	Preston, Steven C.	Administrator, Small Business Administration	04.25.06	04.25.06				
	Thorson, Eric M.	Inspector General, Small Business Administration	06.28.05	06.28.05	03.01.06	03.09.06	03.31.06	**03.31.06**
Veterans Affairs	Cooper, Daniel	Under Secretary, Benefits, Department of Veterans Affairs	03.30.06	03.30.06	N/A	04.27.06		
	***Opfer, George J.**	Inspector General, Veterans Affairs	09.06.05	09.06.05	09.29.05	10.18.05	11.10.05	**11.10.05**
(Withdrawn on 12.13.05)	Molino, John M.	Assistant Secretary, Policy and Planning, Veterans Affairs	08.23.05	09.06.05	09.29.05	10.18.05	N/A	N/A
	Mondello, Lisette M.	Assist. Sec., Public and Intergovernmental Affairs, VA	08.23.05	09.06.05	09.29.05	10.18.05	10.26.05	**10.26.05**
	Tuerk, William F.	Under Secretary, Memorial Affairs, Veterans Affairs	07.29.05	07.29.05	09.29.05	10.18.05	10.26.05	**10.26.05**
	Henke, Robert Joseph	Assistant Secretary, Management, Veterans Affairs	N/A	07.29.05	09.29.05	10.18.05	10.26.05	**10.26.05**
	***Ciccolella, Charles S.**	Assistant Secretary, Veterans' Employment and Training, DOL	05.17.05	05.17.05	07.14.05	07.28.05	07.29.05	**07.29.05**

Committee	Name	Position	Intent	Nominated	Hearing	Reported	Floor	Confirmed
	Terry, James Philip	Chairman of the Board, Veterans' Appeals	04.26.05	05.09.05	07.14.05	07.28.05	07.29.05	**07.29.05**
	Perlin, Jonathan Brian	Under Secretary for Health, Veterans Affairs	02.18.05	02.18.05	04.07.05	04.26.05	04.28.05	**04.28.05**
	Nicholson, Jim	Secretary, Veterans Affairs	01.04.05	01.04.05	01.24.05	01.24.05	01.26.05	**01.26.05**
Intelligence	***Hayden, Gen. Michael***	Director, CIA	05.08.06	05.08.06	05.18.06	05.23.06	05.26.06	**05.26.06**
	*Wainstein, Kenneth L.	Assistant Attorney General, National Security Division, DOJ	03.13.06	03.13.06	05.16.06			
	Rizzo, John A.	General Counsel, CIA	03.15.06	03.15.06				
	Powell, Benjamin A.	General Counsel, Office of the Director of National Intelligence	N/A	02.10.06	N/A	N/A	N/A	N/A
	Meyerrose, Dale W.	Chief Information Officer, Office of the DNI	08.25.05	09.08.05	11.17.05	11.17.05	12.17.05	**12.17.05**
	Redd, John S.	Director, National Counterterrorism Center, Office of the DNI	06.10.05	06.30.05	07.21.05	07.26.05	07.28.05	**07.28.05**
(Recess Appointment: 01.04.06)	**Powell, Benjamin A.**	General Counsel, Office of the Director of National Intelligence	06.09.05	06.09.05	07.19.05	07.26.05	04.06.06	**04.06.06**
	Gardner, Janice B.	Assistant Secretary, Intelligence and Analysis, Treasury	05.16.05	05.16.05	06.16.05	07.26.05	07.28.05	**07.28.05**
	Hayden, Michael V.	Principal Deputy Director of National Intelligence	04.11.05	04.11.05	04.14.05	04.14.05	04.21.05	**04.21.05**
	Negroponte, John D.	Director of National Intelligence	02.17.05	03.17.05	04.12.05	04.14.05	04.21.05	**04.21.05**

Nominations Pending in the 109th Congress

(Nominations in Italics are priorities.)

(Nominations with an asterisk (*) have been referred to more than one Committee.)

Committee	Name	Position	Intent	Nominated	Hearing	Reported	Floor	Confirmed
Agriculture, Nutrition, & Forestry	None.							
Armed Services	Tobey, William H.	Dep. Admin., Defense Nuclear Nonproliferation, NNSA, DOE	05.11.06	05.11.06				
	Payton, Sue C.	Assist. Secretary, Acquisition, Research & Development, Air Force	04.25.06	04.25.06				
	Blair, Anita	Assistant Secretary, Manpower and Reserve Affairs, Air Force	04.13.06	04.24.06				
	Cohen, Benedict S.	General Counsel, Department of the Army, DoD	02.03.06	02.06.06				
	Dominguez, Michael	Deputy Under Secretary, Personnel and Readiness, DOD	11.21.05	12.13.05	02.15.06			
	Flory, Peter	Assistant Secretary of Defense, DOD	N/A	09.19.05				
(Recess Appointment: 08.02.05)	Flory, Peter	Assistant Secretary of Defense, DOD	01.24.05	01.24.05	N/A	07.28.05		
	Eggenberger, A.J.	Mem., Defense Nuclear Facilities Board and designate Chairr	06.29.05	06.29.05	N/A	10.27.05		
	McKenna, Andrew J.	Member, Nat'l Security Education Board	01.24.05	01.24.05	N/A	12.19.05		
Banking, Housing and Urban Affairs	Kohn, Donald	Vice Chairman, Board of Governors, Federal Reserve System	05.18.06	05.18.06				
	Casey, Kathy	Commissioner, SEC	05.18.06	05.18.06				
	Bair, Sheila C.	Chairman, FDIC	05.01.06	05.02.06				
	Lockhart, James B.	Director, Office of Federal Housing Enterprise Oversight, HUD	04.27.06	04.27.06				
	Rymer, Jon T.	Inspector General, FDIC	02.13.06	02.14.06	05.16.06			
	Lambright, James	President, Export-Import Bank	02.13.06	02.13.06	05.16.06			
	Simpson, James S.	Federal Transit Administrator, DoT	01.17.06	01.18.06	03.14.06			
	Couch, Robert M.	President, Government National Mortgage Association, HUD	01.04.06	01.18.06	03.14.06			
Commerce, Science, and Transportation	Biden, R. Hunter	Member, Reform Board (Amtrak)	05.16.06	05.16.06				
	McLean, Donna R.	Member, Reform Board (Amtrak)	05.16.06	05.16.06				
	Hill, John H.	Administrator, Federal Motor Carrier Safety Administration	05.16.06	05.16.06				
	Kneur, John M. R.	Assistant Secretary, Communications &Information, DOC	05.01.06	05.01.06				
	Martin, Kevin	Member, FCC	04.25.06	04.25.06				
	Rosenker, Mark V.	Chairman, NTSB	04.13.06	04.24.06				
	Sosa, Enrique J.	Member, Reform Board (Amtrak)	N/A	02.10.06				
	Hall, Floyd	Member, Reform Board (Amtrak)	N/A	02.10.06				
	Steinberg, Andrew	Assistant Secretary, Aviation & International Affairs, DoT	02.09.06	02.10.06				
(Recess Appointment: 01.04.06)	Sosa, Enrique J.	Member, Reform Board (Amtrak)	01.24.05	01.24.05				
(Recess Appointment: 01.04.06)	Hall, Floyd	Member, Reform Board (Amtrak)	01.24.05	01.24.05				
Energy and Natural Resources	Correll, John Ray	Director, Office of Surface Mining Reclamation &Enforce., DoI	05.16.06	05.16.06				
	Myers, Mark	Director, USGS, DoI	05.03.06	05.03.06				
	Moeller, Philip	Member, FERC	03.07.06	03.07.06	06.08.06			
	Wellinghof, Jon	Member, FERC	03.07.06	03.07.06	06.08.06			
	Bernhardt, David Longly	Solicitor, Department of the Interior	11.17.05	11.18.05	03.09.06	03.15.06		

Committee	Name	Position	Intent	Nominated	Hearing	Reported	Floor	Confirmed
Environment and Public Works	O'Neill, Molly A.	Assistant Administrator, Environmental Information, EPA	03.27.06	03.27.06	05.17.06	05.23.06		
	Wehrum, William L.	Assistant Administrator, Air and Radiation , EPA	02.27.06	02.27.06	04.05.06	04.26.06		
	Gulliford, James B.	Assistant Administrator, Toxic Substances, EPA	01.17.05	01.18.06	04.05.06	04.26.06		
	Butler, Michael	Member, Board of Trustees, Udall Foundation	01.24.05	01.24.05	04.06.05	04.13.05		
	Rappoport, D. Michael	Member, Board of Trustees, Udall Foundation	01.24.05	01.24.05	04.06.05	04.13.05		
Finance	Solomon, Eric	Assistant Secretary, Tax Policy, Treasury	05.08.06	05.09.06				
	Cherecwich, Paul	Member, Internal Revenue Service Oversight Board	04.27.06	05.01.06				
	Hammond, Donald V.	Member, Internal Revenue Service Oversight Board	04.27.06	05.01.06				
	West, Catherine G.	Member, Internal Revenue Service Oversight Board	04.27.06	05.01.06				
	Wince-Smith, Deborah	Member, Internal Revenue Service Oversight Board	04.27.06	05.01.06				
	Schwab, Susan	USTR, EOP	04.18.06	05.03.06	05.16.06	05.22.06		
	Meron, Daniel	General Counsel, HHS	11.15.05	11.17.05				
(Recess Appointment: 04.19.06)	Palmer, John L.	Member, Brd of Trust., Fed. Supple. Med. Insurance Trust Fund	11.03.05	11.07.05	N/A	N/A	N/A	N/A
(Recess Appointment: 04.19.06)	Palmer, John L.	Member, Brd of Trust., Fed. Old-Age & Survivors Insur.Trust Fund	11.03.05	11.07.05	N/A	N/A	N/A	N/A
(Recess Appointment: 04.19.06)	Palmer, John L.	Member, Brd of Trust., Fed. Hospital Insurance Trust Fund	11.03.05	11.07.05	N/A	N/A	N/A	N/A
(Recess Appointment: 04.19.06)	Saving, Thomas R.	Member, Brd of Trust., Fed. Supple. Med. Insurance Trust Fund	11.03.05	11.07.05	N/A	N/A	N/A	N/A
(Recess Appointment: 04.19.06)	Saving, Thomas R.	Member, Brd of Trust., Fed. Old-Age & Survivors Insur. Trust Fund	11.03.05	11.07.05	N/A	N/A	N/A	N/A
(Recess Appointment: 04.19.06)	Saving, Thomas R.	Member, Brd of Trust., Fed. Hospital Insurance Trust Fund	11.03.05	11.07.05	N/A	N/A	N/A	N/A
	Maupin, John E.	Member, Social Security Advisory Board, SSAB	08.09.05	09.06.05				
	Brown, Jeffrey Robert	Member, Social Security Advisory Board, SSAB	01.04.05	01.04.05	12.14.05			
Foreign Relations	Blake, Robert O.	Ambassador to the Democratic Socialist Republic of Sri Lanka	05.24.06	05.25.06				
	Hoagland, Richard E.	Ambassador to the Republic of Armenia	05.23.06	05.23.06				
	Sobel, Clifford M.	Ambassador to the Federated Republic of Brazil	05.23.06	05.23.06				
	Brown, Gayleatha	Ambassador to the Republic of Benin, State	05.11.06	05.11.06	05.25.06			
	Coneway, Peter R.	Ambassador to Switzerland, State	05.11.06	05.11.06				
	Rocca, Christina	U.S. Representative to the Conference on Disarmament, State	05.11.06	05.11.06				
	Symington, W. Stuart	Ambassador to the Republic of Djibouti	05.08.06	05.08.06	05.25.06			
	Liberi, Dawn M.	Amb. to the Islamic Republic of Mauritania, State	05.01.06	05.01.06				
	Vasquez, Gaddi H.	U.S. Representative to the UN for Food and Agriculture	04.25.06	04.25.06	05.24.06			
	Rowe, Leslie	Amb. to Papua New Guinea, the Solomon Islands, and Vanuatu	04.13.06	04.24.06				
	Williamson, John Clint	Ambassador at Large for War Crime Issues	04.06.06	04.06.06	05.24.06			
	Bost, Eric	Ambassador to the Republic of South Africa	04.04.06	04.05.06	05.25.06			
	Wayne, E. Anthony	Ambassador to Argentina	04.04.06	04.05.06	05.10.06			
	McCallum, Robert	Ambassador to Australia, State	03.10.06	03.13.06				
	Ranneberger, Michael E.	Ambassador to the Republic of Kenya	03.07.06	03.07.06	05.25.06			
	Sauerbrey, Ellen R.	Assistant Secretary, Population, Refugees, and Migration, State	N/A	02.10.06				
	Wallace, Roger W.	Member, Brd.of Direct., Inter-Amer. Foundation	N/A	02.10.06				
	Hogan, Nadina	Member, Brd.of Direct., Inter-Amer. Foundation	N/A	02.10.06				
	Gray, C. Boyden	Representative to the European Union, State	N/A	02.10.06				
	McKinnon, Mark	Member, Broadcasting Board of Governors	10.17.05	10.17.05				

Committee	Name	Position	Intent	Nominated	Hearing	Reported	Floor	Confirmed
(Recess Appointment: 08.01.05)	Bolton, John R.	U.S. Rep., UN, State	N/A	09.19.05				
(Recess Appointment: 08.01.05)	Bolton, John R.	U.S. Rep., Amb. Rank, Sec. Council, UN, State	N/A	09.19.05				
(Recess Appointment: 01.04.06)	Sauerbrey, Ellen R.	Assistant Secretary, Population, Refugees, and Migration, State	08.31.05	09.06.05	10.25.05			
(Recess Appointment: 01.17.06)	Gray, C. Boyden	Representative to the European Union, State	07.22.05	07.25.05	09.19.05	10.25.05		
(Recess Appointment: 01.19.05)	Franco, Adolfo A.	Member, Brd.of Direct., Inter-Amer. Foundation(Renom 01.04.05)	02.14.05	02.14.05				
	Vaughn, Jack	Member, Brd.of Direct., Inter-Amer. Foundation	01.24.05	01.24.05				
(Recess Appointment: 01.04.06)	Wallace, Roger W.	Member, Brd.of Direct., Inter-Amer. Foundation	01.24.05	01.24.05				
	Tomlinson, Kenneth Y.	Member, Broadcasting Board of Governors	01.24.05	01.24.05				
	Tomlinson, Kenneth Y.	Chairman, Broadcasting Board of Governors	01.24.05	01.24.05				
	Hirschberg, D. Jeffrey	Member, Broadcasting Board of Governors	01.24.05	01.24.05				
(Recess Appointment: 01.04.06)	Hogan, Nadina	Member, Brd.of Direct., Inter-Amer. Foundation	01.24.05	01.24.05				
HELP	Dougherty, Elizabeth	Member, National Mediation Board	05.24.06	05.25.06				
	Vaughn, John R.	Member, National Council on Disability	05.08.06	05.09.06				
	Carlson, Victoria	Member, National Council on Disability	05.08.06	05.09.06				
	Colley, Chad	Member, National Council on Disability	05.08.06	05.09.06				
	Mattheiss, Lisa	Member, National Council on Disability	05.08.06	05.09.06				
	Justesen, Troy R.	Assistant Secretary, Vocational and Adult Ed., Education	05.08.06	05.08.06				
	Berger, Katherine	Member, National Museum and Library Services Board	05.03.06	05.05.06				
	Brosius, Karen	Member, National Museum and Library Services Board	05.03.06	05.05.06				
	Miaoulis, Ioannis	Member, National Museum and Library Services Board	05.03.06	05.05.06				
	Pickett, Sandra	Member, National Museum and Library Services Board	05.03.06	05.05.06				
	Orr-Cahall, Christina	Member, National Museum and Library Services Board	05.03.06	05.05.06				
	Starr, Kevin Owen	Member, National Museum and Library Services Board	05.03.06	05.05.06				
	Warder, Lawrence A.	CFO, Department of Education	04.25.06	04.25.06				
	Cooper, Ronald	General Counsel, EEOC	03.27.06	03.27.06				
	Tredick, Peter	Member, National Mediation Board	03.27.06	03.27.06				
	Hoglander, Harry	Member, National Mediation Board	03.27.06	03.27.06				
	von Eshenbach, Andrew	Commissioner, FDA, HHS	03.15.06	03.15.06				
	Chiles, Jonann E.	Member, Brd. Of Directors, Legal Services Corporation	03.13.06	03.13.06				
	Kirsanow, Peter N.	Member, National Labor Relations Board	N/A	02.10.06				
	Schaumber, Peter	Member, National Labor Relations Board	N/A	02.10.06				
	Meisburg, Ronald E.	General Counsel, National Labor Relations Board	N/A	02.10.06				
	Rosenfeld, Arthur F.	Director, Federal Mediation and Conciliation Service	N/A	02.10.06				
	Walsh, Dennis P.	Member, National Labor Relations Board	N/A	02.10.06				
	Goldsmith, Stephen	Member, Brd.of Direct., CNCS	N/A	02.10.06				
	DeCamp, Paul	Administrator, Wage and Hour Division, DoL	01.30.06	01.31.06				
(Recess Appointment: 01.04.06)	Goldsmith, Stephen	Member, Brd.of Direct., CNCS	12.19.05	12.20.05				
(Recess Appointment: 01.04.06)	Kirsanow, Peter N.	Member, National Labor Relations Board	11.15.05	11.17.05				
	Silver, Ron	Member, United States Institute of Peace	10.06.05	10.06.05				
	Van Rest, Judy	Member, United States Institute of Peace	10.06.05	10.06.05				
(Recess Appointment: 08.31.05)	Schaumber, Peter	Member, National Labor Relations Board	N/A	09.19.05				

Committee	Name	Position	Intent	Nominated	Hearing	Reported	Floor	Confirmed
	Stickler, Richard	Assistant Secretary, Mine Safety and Health, DOL	09.15.05	09.15.05	01.31.06	03.08.06		
(Recess Appointment: 04.19.06)	Madras, Bertha K.	Dep. Director, Demand Reduction, National Drug Control Policy	07.27.05	07.27.05	N/A	10.19.05	N/A	N/A
(Recess Appointment: 01.04.06)	Rosenfeld, Arthur F.	Director, Federal Mediation and Conciliation Service	07.21.05	07.21.05				
(Recess Appointment: 01.04.06)	Meisburg, Ronald E.	General Counsel, National Labor Relations Board	06.29.05	06.29.05				
	Holen, Arlene	Member, Federal Mine Safety and Health Review Commission	05.20.05	05.23.05	N/A	03.08.06		
(Recess Appointment: 01.17.06)	Walsh, Dennis P.	Member, National Labor Relations Board	04.27.05	04.27.05				
	Dolan, Michael	Member, Brd.of Direct., CNCS	03.29.05	04.04.05				
Homeland Security and Governmental Affairs	Blackburne-Rigsby, Anna	Associate Judge for the DC Court of Appeals	05.25.06	05.25.06				
	Thompson, Phyllis	Associate Judge for the DC Court of Appeals	05.25.06	05.25.06				
	Williams, Ellen C.	Governor, United States Postal Service	05.08.06	05.09.06				
	Denett, Paul	Administrator, Federal Procurement Policy, OMB	04.17.06	04.24.06				
	Barnett, Mickey D.	Governor, United States Postal Service	03.02.06	03.02.06				
	Tobin, Katherine C.	Governor, United States Postal Service	03.02.06	03.02.06				
	Henke, Tracy A.	Director, State and Local Govt., Coordination & Preparedness, DHS	N/A	02.10.06				
	Myers, Julie L.	Assist. Sec., Bureau of Immigration and Customs Enforcement, DHS	N/A	02.10.06				
	Gray, S. Pamela	Judge of the D.C. Superior Court	01.11.06	01.25.06				
	Dalton, Carol A.	Associate Judge of the D.C. Superior Court	N/A	11.09.05				
	Acton, Mark	Commissioner, Postal Rate Commission	11.03.05	11.07.05	03.31.06	05.02.06		
(Recess Appointment: 01.04.06)	Henke, Tracy A.	Director, State and Local Govt., Coordination & Preparedness, DHS	07.13.05	07.14.05	12.08.05			
(Recess Appointment: 01.04.06)	*Myers, Julie L.	Assist. Sec., Bureau of Immigration and Customs Enforcement, DHS	06.29.05	06.29.05	09.15.05	10.07.05		
	Anderson, Jennifer M.	Assoc. Judge of the Superior Court of DC	02.14.05	02.14.05				
	Conboy, Stephen T.	U.S. Marshal, D.C. Superior Court	01.24.05	01.24.05				
Judiciary	Jackley, Martin J.	U.S. Attorney for the District of South Dakota	N/A	05.18.06				
	Moore, Kimberly Ann	U.S. Circuit Judge for the Federal Circuit	N/A	05.18.06				
	Shepherd, Bobby E.	U.S. Circuit Judge for the Eighth Circuit	N/A	05.18.06				
	Besosa, Francisco Augusto	U.S. District Judge for the District of Puerto Rico	N/A	05.16.06				
	Anderson, Thomas D.	U.S. Attorney for the District of Vermont	N/A	05.11.06				
	Gorsuch, Neil M.	U.S. Circuit Judge for the Tenth Circuit	N/A	05.10.06				
	Baker, Valerie L.	U.S. District Judge for the Central District of CA	N/A	05.04.06				
	Holmes, Jerome A.	U.S. Circuit Judge for the Tenth Circuit	N/A	05.04.06				
	Rosenberg, Charles P.	U.S. Attorney for the E. District of VA	N/A	05.04.06				
	Tydingco-Gatewood, Frances	Judge for the District Court of Guam	N/A	04.25.06				
	Gelpi, Gustavo Antonio	U.S. District Judge for the District of Puerto Rico	N/A	04.24.06				
	Gutierrez, Philip S.	U.S. District Judge for the Central District of California	N/A	04.24.06				
	Jordan, Daniel Porter	U.S. District Judge for the S. District of MS	N/A	04.24.06				
	*Wainstein, Kenneth L.	Assistant Attorney General, National Security Division, DOJ	03.13.06	03.13.06	05.02.06			
	Whitney, Frank D.	U.S. District Judge for the W. District of NC	N/A	02.14.06	05.24.06			
	Ikuta, Sandra Segal	U.S. Circuit Judge for the Ninth Circuit	N/A	02.08.06	05.02.06	05.25.06		
	Wallace, Michael B.	U.S. Circuit Judge for the Fifth Circuit	N/A	02.08.06				
	Bradbury, Steven G.	Assistant Attorney General, Legal Counsel, DOJ	N/A	01.25.06				

Committee	Name	Position	Intent	Nominated	Hearing	Reported	Floor	Confirmed
	Bryant, Vanessa Lynne	U.S. District Judge for the District of Connecticut	N/A	01.25.06				
	Bumb, Renee Marie	U.S. District Judge for the District of New Jersey	N/A	01.25.06	04.25.06	05.04.06		
	Guilford, Andrew J.	U.S. District Judge for the Central District of California	N/A	01.25.06	05.24.06			
	Hillman, Noel Lawerence	U.S. District Judge for the District of New Jersey	N/A	01.25.06	04.25.06	05.04.06		
	Smith, Norman Randy	U.S. Circuit Judge for the Ninth Circuit	N/A	12.16.05	03.01.06	05.04.06		
(Recess Appointment: 08.31.05)	Fisher, Alice S.	Assistant Attorney General for Criminal Division, DOJ	N/A	09.19.05				
(Recess Appointment: 04.19.06)	O'Gara, James F. X.	Deputy Director, Supply Reduction, National Drug Control Policy	07.28.05	07.28.05	10.18.05	N/A	N/A	N/A
(Recess Appointment: 01.04.06)	*Myers, Julie L.	Assist. Sec., Bureau of Immigration and Customs Enforcement, DHS	06.29.05	06.29.05	10.18.05	11.07.05		
	Boyle,Terrence W.	U.S. Circuit Judge for the Fourth Circuit	02.14.05	02.14.05	03.03.05	06.16.05		
	Haynes, William James	U.S Circuit Judge for the Fourth Circuit	02.14.05	02.14.05				
	Myers, William Gerry	U.S. Circuit Judge for the Ninth Circuit	02.14.05	02.14.05	03.01.05	03.17.05		
	Cox, Sean F.	U.S. District Judge for the E. District of MI	02.14.05	02.14.05	05.02.06	05.11.06		
	Ludington, Thomas L.	U.S. District Judge for the E. District of MI	02.14.05	02.14.05	05.02.06	05.11.06		
	Sheridan, Peter G.	U.S. District Judge for the District of NJ	02.14.05	02.14.05	04.25.06	05.04.06		
	Aguigui, Earl C.	U.S. Marshal for the District of Guam and N. Mariana Islands, DOJ	02.14.05	02.14.05				
	Rivkin, David B.	Member, U.S. Foreign Claims Settlement Commission, DOJ	01.24.05	01.24.05				
Rules and Administration	Lenhard, Robert D.	Federal Election Commission (FEC)	N/A	02.10.06				
	Walther, Steven T.	Federal Election Commission (FEC)	N/A	02.10.06				
	Spakovsky, Hans Von	Federal Election Commission (FEC)	N/A	02.10.06				
	Mason, David M.	Federal Election Commission (FEC)	12.16.05	12.16.05				
(Recess Appointment: 01.04.06)	Lenhard, Robert D.	Federal Election Commission (FEC)	12.16.05	12.16.05				
(Recess Appointment: 01.04.06)	Walther, Steven T.	Federal Election Commission (FEC)	12.16.05	12.16.05				
(Recess Appointment: 01.04.06)	Spakovsky, Hans Von	Federal Election Commission (FEC)	12.16.05	12.16.05				
Small Business	Preston, Steven C.	Administrator, Small Business Administration	04.25.06	04.25.06				
Veterans' Affairs	Dunne, Patrick	Assistant Secretary, Policy and Planning, VA	05.24.06	05.24.06				
	Cooper, Daniel	Under Secretary, Benefits, Department of Veterans Affairs	03.30.06	03.30.06	N/A	04.27.06		
Intelligence	*Wainstein, Kenneth L.	Assistant Attorney General, National Security Division, DOJ	03.13.06	03.13.06	05.16.06			
	Rizzo, John A.	General Counsel, CIA	03.15.06	03.15.06				

New Email Message

From:	Dunne, Dianna L.
Sent:	Friday, May 19, 2006 7:11 PM
To:	Wolff, Candida P.; Wright, Liza; O'Hollaren, Sean B.; Badger, William D.; Moy, Edmund C.; Fiddelke, Debbie S.; Brown, Jamie E.; Emling, John G.; Hauck, Megan E.; Allen, Michael; Becker, Brenda L.; Swonger, Amy H.; Healy, Erin E.; Bullock, Katja; Kratovil, Lindley; Ransbottom, Sarah E.; Teague, Matthew L.; Roebke, Heather M.; Persinger, John M.; Drummond, Michael; Rao, Neomi J.; Courtwright, Susan M.
Cc:	Dunne, Dianna L.
Subject:	Nominations Reports
Attachments:	05.19.06 Nominations Pending.xls; 05.19.06 Nominations Pending and Confirmed.xls

Please find attached the comprehensive pending and confirmed nominations report and a report that has only pending nominations for the week ending Friday, May 19, 2006. If you have any questions, please contact me. Thank you. Regards, Dianna

The following nominations were confirmed this week:

Milan D. Smith, Jr., of California, to be United States Circuit Judge for the Ninth Circuit, confirmed 94-0
George Staples to be Director General of the Foreign Service
Horace Thompson to be a Member of the Occupational Safety and Health Review Commission
Kent Talbert to be General Counsel, Department of Education
J. C. A. Stagg to be a Member of the Board of Trustees of the James Madison memorial fellowship foundation.
Vince Juaristi to be a Member of the Board of Directors of the Corporation for national and community service
Jerry Bridges to be Chief Financial Officer, Corporation for national and community service

Dianna Dunne
Office of Legislative Affairs/Senate
The White House
Washington, D.C. 20502
(202) 456-2092

Nominations Pending in the 109th Congress

(Nominations in Italics are priorities.)

(Nominations with an asterisk (*) have been referred to more than one Committee.)

Committee	Name	Position	Intent	Nominated	Hearing	Reported	Floor	Confirmed
Agriculture, Nutrition, & Forestry	None.							
Armed Services	Tobey, William H.	Dep. Admin., Defense Nuclear Nonproliferation, NNSA, DOE	05.11.06	05.11.06				
	Payton, Sue C.	Assist. Secretary, Acquisition, Research & Development, Air Force	04.25.06	04.25.06				
	Blair, Anita	Assistant Secretary, Manpower and Reserve Affairs, Air Force	04.13.06	04.24.06				
	Cohen, Benedict S.	General Counsel, Department of the Army, DoD	02.03.06	02.06.06				
	Dominguez, Michael	Deputy Under Secretary, Personnel and Readiness, DOD	11.21.05	12.13.05	02.15.06			
	Flory, Peter	Assistant Secretary of Defense, DOD	N/A	09.19.05				
(Recess Appointment: 08.02.05)	Flory, Peter	Assistant Secretary of Defense, DOD	01.24.05	01.24.05	N/A	07.28.05		
	Eggenberger, A.J.	Mem., Defense Nuclear Facilities Board and designate Chairr	06.29.05	06.29.05	N/A	10.27.05		
	McKenna, Andrew J.	Member, Nat'l Security Education Board	01.24.05	01.24.05	N/A	12.19.05		
Banking, Housing and Urban Affairs	Kohn, Donald	Vice Chairman, Board of Governors, Federal Reserve System	05.18.06	05.18.06				
	Casey, Kathy	Commissioner, SEC	05.18.06	05.18.06				
	Bair, Sheila C.	Chairman, FDIC	05.01.06	05.02.06				
	Lockhart, James B.	Director, Office of Federal Housing Enterprise Oversight, HUD	04.27.06	04.27.06				
	Cox, John W.	CFO, HUD	03.02.06	03.02.06	05.16.06			
	Rymer, Jon T.	Inspector General, FDIC	02.13.06	02.14.06	05.16.06			
	Lambright, James	President, Export-Import Bank	02.13.06	02.13.06	05.16.06			
	Bucelo, Armando J.	Director, Board of Directors, Securities Investor Protection Corp.	02.03.06	02.06.06	05.16.06			
	Farha, Todd S.	Director, Board of Directors, Securities Investor Protection Corp.	02.03.06	02.06.06	05.16.06			
	Simpson, James S.	Federal Transit Administrator, DoT	01.17.06	01.18.06	03.14.06			
	Couch, Robert M.	President, Government National Mortgage Association, HUD	01.04.06	01.18.06	03.14.06			
	Hardiman, William	Mem., Brd of Dir., Nat'l Instit. Of Blding Sciences	01.24.05	01.24.05	05.16.06			
Budget	*Portman, Rob*	Director, OMB	04.18.06	04.27.06	05.11.06			
Commerce, Science, and Transportation	Biden, R. Hunter	Member, Reform Board (Amtrak)	05.16.06	05.16.06				
	McLean, Donna R.	Member, Reform Board (Amtrak)	05.16.06	05.16.06				
	Hill, John H.	Administrator, Federal Motor Carrier Safety Administration	05.16.06	05.16.06				
	Kneur, John M. R.	Assistant Secretary, Communications &Information, DOC	05.01.06	05.01.06				
	Martin, Kevin	Member, FCC	04.25.06	04.25.06				
	Rosenker, Mark V.	Chairman, NTSB	04.13.06	04.24.06				
	Sosa, Enrique J.	Member, Reform Board (Amtrak)	N/A	02.10.06				
	Hall, Floyd	Member, Reform Board (Amtrak)	N/A	02.10.06				
	Steinberg, Andrew	Assistant Secretary, Aviation & International Affairs, DoT	02.09.06	02.10.06				
	McDowell, Robert	Commissioner, FCC	02.03.06	02.06.06	03.09.06	03.16.06		
	Barrett, Thomas	Administrator, Pipeline & Hazardous Materials Safety Admin., DoT	01.24.06	01.25.06	02.07.06	03.16.06		
	Duvall, Tyler D.	Assistant Secretary, Transportation Policy, DoT	01.17.06	01.18.06	02.07.06	03.16.06		

Committee	Name	Position	Intent	Nominated	Hearing	Reported	Floor	Confirmed
	Nason, Nicole R.	Administrator, National Highway Traffic Safety Admin., DoT	01.17.06	01.18.06	02.07.06	03.16.06		
	Karr, Roger Shane	Assistant Secretary, Governmental Affairs, DoT	01.17.06	01.18.06	02.07.06	03.16.06		
(Recess Appointment: 01.04.06)	Sosa, Enrique J.	Member, Reform Board (Amtrak)	01.24.05	01.24.05				
(Recess Appointment: 01.04.06)	Hall, Floyd	Member, Reform Board (Amtrak)	01.24.05	01.24.05				
Energy and Natural Resources	Correll, John Ray	Director, Office of Surface Mining Reclamation &Enforce., DoI	05.16.06	05.16.06				
	Myers, Mark	Director, USGS, DoI	05.03.06	05.03.06				
	Kempthorne, Dirk	Secretary, Department of Interior	03.16.06	04.24.06	05.04.06	05.10.06		
	Moeller, Philip	Member, FERC	03.07.06	03.07.06				
	Wellinghof, Jon	Member, FERC	03.07.06	03.07.06				
	Orbach, Raymond	Under Secretary for Science, DOE	N/A	12.13.05	03.09.06	03.15.06		
	Bernhardt, David Longly	Solicitor, Department of the Interior	11.17.05	11.18.05	03.09.06	03.15.06		
	Sproat, Edward F.	Director, Civilian Radioactive Waste Management, DOE	09.07.05	09.08.05	11.10.05	11.16.05		
Environment and Public Works	Klein, Dale	Chairman, Nuclear Regulatory Commission (NRC)	04.27.06	04.27.06	05.17.06	05.23.06		
	O'Neill, Molly A.	Assistant Administrator, Environmental Information, EPA	03.27.06	03.27.06	05.17.06	05.23.06		
	Capka, J. Richard	Administrator, Federal Highway Administration, DoT	03.07.06	03.07.06	04.05.06	04.26.06		
	Wehrum, William L.	Assistant Administrator, Air and Radiation , EPA	02.27.06	02.27.06	04.05.06	04.26.06		
	Gulliford, James B.	Assistant Administrator, Toxic Substances, EPA	01.17.05	01.18.06	04.05.06	04.26.06		
(Recess Appointment: 01.19.05)	Lyons, Peter B.	Member, Nuclear Regulatory Commission (NRC)	02.14.05	02.14.05	04.20.05	05.23.06		
(Recess Appointment: 01.19.05)	Jaczko, Gregory B.	Member, Nuclear Regulatory Commission (NRC)	02.14.05	02.14.05	04.20.05	05.23.06		
	Butler, Michael	Member, Board of Trustees, Udall Foundation	01.24.05	01.24.05	04.06.05	04.13.05		
	Rappoport, D. Michael	Member, Board of Trustees, Udall Foundation	01.24.05	01.24.05	04.06.05	04.13.05		
Finance	Solomon, Eric	Assistant Secretary, Tax Policy, Treasury	05.08.06	05.09.06				
	Cherecwich, Paul	Member, Internal Revenue Service Oversight Board	04.27.06	05.01.06				
	Hammond, Donald V.	Member, Internal Revenue Service Oversight Board	04.27.06	05.01.06				
	West, Catherine G.	Member, Internal Revenue Service Oversight Board	04.27.06	05.01.06				
	Wince-Smith, Deborah	Member, Internal Revenue Service Oversight Board	04.27.06	05.01.06				
	Schwab, Susan	USTR, EOP	04.18.06	05.03.06	05.16.06	05.22.06		
	Basham, W. Ralph	Commissioner, Customs, DHS	01.30.06	01.31.06	04.05.06	05.18.06		
	Merón, Daniel	General Counsel, HHS	11.15.05	11.17.05				
(Recess Appointment: 04.19.06)	Palmer, John L.	Member, Brd of Trust., Fed. Supple. Med. Insurance Trust Fund	11.03.05	11.07.05	N/A	N/A	N/A	N/A
(Recess Appointment: 04.19.06)	Palmer, John L.	Member, Brd of Trust., Fed. Old-Age & Survivors Insur.Trust Fund	11.03.05	11.07.05	N/A	N/A	N/A	N/A
(Recess Appointment: 04.19.06)	Palmer, John L.	Member, Brd of Trust., Fed. Hospital Insurance Trust Fund	11.03.05	11.07.05	N/A	N/A	N/A	N/A
(Recess Appointment: 04.19.06)	Saving, Thomas R.	Member, Brd of Trust., Fed. Supple. Med. Insurance Trust Fund	11.03.05	11.07.05	N/A	N/A	N/A	N/A
(Recess Appointment: 04.19.06)	Saving, Thomas R.	Member, Brd of Trust., Fed. Old-Age & Survivors Insur. Trust Fund	11.03.05	11.07.05	N/A	N/A	N/A	N/A
(Recess Appointment: 04.19.06)	Saving, Thomas R.	Member, Brd of Trust., Fed. Hospital Insurance Trust Fund	11.03.05	11.07.05	N/A	N/A	N/A	N/A
	Maupin, John E.	Member, Social Security Advisory Board, SSAB	08.09.05	09.06.05				
	Brown, Jeffrey Robert	Member, Social Security Advisory Board, SSAB	01.04.05	01.04.05	12.14.05			
Foreign Relations	Brown, Gayleatha	Ambassador to the Republic of Benin, State	05.11.06	05.11.06				

Committee	Name	Position	Intent	Nominated	Hearing	Reported	Floor	Confirmed
	Coneway, Peter R.	Ambassador to Switzerland, State	05.11.06	05.11.06				
	Rocca, Christina	U.S. Representative to the Conference on Disarmament, State	05.11.06	05.11.06				
	Symington, W. Stuart	Ambassador to the Republic of Djibouti	05.08.06	05.08.06	05.25.06			
	Taylor, William B.	Ambassador to Ukraine, State	05.01.06	05.01.06	05.12.06			
	Liberi, Dawn M.	Amb. to the Islamic Republic of Mauritania, State	05.01.06	05.01.06				
	Wood, Michael	Ambassador to Sweden, State	05.01.06	05.01.06	05.17.06			
	Bradtke, Robert A.	Ambassador to the Republic of Croatia, State	04.27.06	04.27.06	05.17.06			
	Foley, April H.	Ambassador to the Republic of Hungary, State	04.25.06	04.25.06	05.17.06			
	Jacobson, Tracey Ann	Ambassador to the Republic of Tajikistan, State	04.25.06	04.25.06	05.17.06			
	Vasquez, Gaddi H.	U.S. Representative to the UN for Food and Agriculture	04.25.06	04.25.06	05.24.06			
	Sullivan, Dan	Assistant Secretary, Economic and Business Affairs, State	04.13.06	04.24.06	05.12.06			
	Ford, Robert	Ambassador to the Republic of Algeria, State	04.13.06	04.24.06				
	Rowe, Leslie	Amb. to Papua New Guinea, the Solomon Islands, and Vanuatu	04.13.06	04.24.06				
	Derse, Anne E.	Ambassador to the Azerbaijan Republic	04.13.06	04.24.06	05.12.06			
	Cloud, John A.	Ambassador to the Republic of Lithuania	04.06.06	04.06.06	05.17.06			
	Williamson, John Clint	Ambassador at Large for War Crime Issues	04.06.06	04.06.06	05.24.06			
	Bost, Eric	Ambassador to the Republic of South Africa	04.04.06	04.05.06	05.25.06			
	Hughes, Lisa	Ambassador to the Republic of Suriname	04.04.06	04.05.06	05.10.06			
	Wayne, E. Anthony	Ambassador to Argentina	04.04.06	04.05.06	05.10.06			
	Robinson, David M.	Ambassador to Co-Operative Republic of Guyana	04.04.06	04.05.06	05.10.06			
	Kirby, Michael	Ambassador to the Republic of Moldova, State	03.16.06	03.27.06	05.17.06			
	Minton, Mark	Ambassador to Mongolia, State	03.15.06	03.15.06	04.06.06			
	McCallum, Robert	Ambassador to Australia, State	03.10.06	03.13.06				
	Tichenor, Warren	U.S. Representative to the European Office of the UN	03.07.06	03.15.06				
	Ranneberger, Michael E.	Ambassador to the Republic of Kenya	03.07.06	03.07.06	05.25.06			
	Godec, Robert F.	Ambassador to the Republic of Tunisia	03.07.06	03.07.06	05.03.06			
	Sauerbrey, Ellen R.	Assistant Secretary, Population, Refugees, and Migration, State	N/A	02.10.06				
	Wallace, Roger W.	Member, Brd.of Direct., Inter-Amer. Foundation	N/A	02.10.06				
	Hogan, Nadina	Member, Brd.of Direct., Inter-Amer. Foundation	N/A	02.10.06				
	Gray, C. Boyden	Representative to the European Union, State	N/A	02.10.06				
	Brister, Patricia	U.S. Representative, Economic and Social Council, UN	02.07.06	02.08.06	03.28.06			
	Chellaraj, Rajkumar	Assistant Secretary, Administration,	01.24.06	01.25.06	03.28.06			
	Ameri, Goli	U.S. Representative, 60th Session, UN General Assembly	11.09.05	11.10.05				
	Acklie, Duane	U.S. Representative, 60th Session, UN General Assembly	11.09.05	11.10.05				
	O'Brien, Robert C.	U.S. Representative, 60th Session, UN General Assembly	11.09.05	11.10.05				
	McKinnon, Mark	Member, Broadcasting Board of Governors	10.17.05	10.17.05				
(Recess Appointment: 08.01.05)	Bolton, John R.	U.S. Rep., UN, State	N/A	09.19.05				
(Recess Appointment: 08.01.05)	Bolton, John R.	U.S. Rep., Amb. Rank, Sec. Council, UN, State	N/A	09.19.05				
(Recess Appointment: 01.04.06)	Sauerbrey, Ellen R.	Assistant Secretary, Population, Refugees, and Migration, State	08.31.05	09.06.05	10.25.05			
(Recess Appointment: 01.17.06)	Gray, C. Boyden	Representative to the European Union, State	07.22.05	07.25.05	09.19.05	10.25.05		
(Recess Appointment: 01.19.05)	Franco, Adolfo A.	Member, Brd.of Direct., Inter-Amer. Foundation(Renom 01.04.05)	02.14.05	02.14.05				
	Vaughn, Jack	Member, Brd.of Direct., Inter-Amer. Foundation	01.24.05	01.24.05				

Committee	Name	Position	Intent	Nominated	Hearing	Reported	Floor	Confirmed
(Recess Appointment: 01.04.06)	Wallace, Roger W.	Member, Brd.of Direct., Inter-Amer. Foundation	01.24.05	01.24.05				
	Tomlinson, Kenneth Y.	Member, Broadcasting Board of Governors	01.24.05	01.24.05				
	Tomlinson, Kenneth Y.	Chairman, Broadcasting Board of Governors	01.24.05	01.24.05				
	Hirschberg, D. Jeffrey	Member, Broadcasting Board of Governors	01.24.05	01.24.05				
(Recess Appointment: 01.04.06)	Hogan, Nadina	Member, Brd.of Direct., Inter-Amer. Foundation	01.24.05	01.24.05				
HELP	Vaughn, John R.	Member, National Council on Disability	05.08.06	05.09.06				
	Carlson, Victoria	Member, National Council on Disability	05.08.06	05.09.06				
	Colley, Chad	Member, National Council on Disability	05.08.06	05.09.06				
	Mattheiss, Lisa	Member, National Council on Disability	05.08.06	05.09.06				
	Justesen, Troy R.	Assistant Secretary, Vocational and Adult Ed., Education	05.08.06	05.08.06				
	Berger, Katherine	Member, National Museum and Library Services Board	05.03.06	05.05.06				
	Brosius, Karen	Member, National Museum and Library Services Board	05.03.06	05.05.06				
	Miaoulis, Ioannis	Member, National Museum and Library Services Board	05.03.06	05.05.06				
	Pickett, Sandra	Member, National Museum and Library Services Board	05.03.06	05.05.06				
	Orr-Cahall, Christina	Member, National Museum and Library Services Board	05.03.06	05.05.06				
	Starr, Kevin Owen	Member, National Museum and Library Services Board	05.03.06	05.05.06				
	Warder, Lawrence A.	CFO, Department of Education	04.25.06	04.25.06				
	Cooper, Ronald	General Counsel, EEOC	03.27.06	03.27.06				
	Tredick, Peter	Member, National Mediation Board	03.27.06	03.27.06				
	Hoglander, Harry	Member, National Mediation Board	03.27.06	03.27.06				
	von Eshenbach, Andrew	Commissioner, FDA, HHS	03.15.06	03.15.06				
	Chiles, Jonann E.	Member, Brd. Of Directors, Legal Services Corporation	03.13.06	03.13.06				
	Kirsanow, Peter N.	Member, National Labor Relations Board	N/A	02.10.06				
	Schaumber, Peter	Member, National Labor Relations Board	N/A	02.10.06				
	Meisburg, Ronald E.	General Counsel, National Labor Relations Board	N/A	02.10.06				
	Rosenfeld, Arthur F.	Director, Federal Mediation and Conciliation Service	N/A	02.10.06				
	Walsh, Dennis P.	Member, National Labor Relations Board	N/A	02.10.06				
	Goldsmith, Stephen	Member, Brd.of Direct., CNCS	N/A	02.10.06				
	DeCamp, Paul	Administrator, Wage and Hour Division, DoL	01.30.06	01.31.06				
(Recess Appointment: 01.04.06)	Goldsmith, Stephen	Member, Brd.of Direct., CNCS	12.19.05	12.20.05				
(Recess Appointment: 01.04.06)	Kirsanow, Peter N.	Member, National Labor Relations Board	11.15.05	11.17.05				
	Silver, Ron	Member, United States Institute of Peace	10.06.05	10.06.05				
	Van Rest, Judy	Member, United States Institute of Peace	10.06.05	10.06.05				
(Recess Appointment: 08.31.05)	Schaumber, Peter	Member, National Labor Relations Board	N/A	09.19.05				
	Stickler, Richard	Assistant Secretary, Mine Safety and Health, DOL	09.15.05	09.15.05	01.31.06	03.08.06		
(Recess Appointment: 04.19.06)	Madras, Bertha K.	Dep. Director, Demand Reduction, National Drug Control Policy	07.27.05	07.27.05	N/A	10.19.05	N/A	N/A
(Recess Appointment: 01.04.06)	Rosenfeld, Arthur F.	Director, Federal Mediation and Conciliation Service	07.21.05	07.21.05				
(Recess Appointment: 01.04.06)	Meisburg, Ronald E.	General Counsel, National Labor Relations Board	06.29.05	06.29.05				
	Holen, Arlene	Member, Federal Mine Safety and Health Review Commission	05.20.05	05.23.05	N/A	03.08.06		
(Recess Appointment: 01.17.06)	Walsh, Dennis P.	Member, National Labor Relations Board	04.27.05	04.27.05				
	Dolan, Michael	Member, Brd.of Direct., CNCS	03.29.05	04.04.05				

Committee	Name	Position	Intent	Nominated	Hearing	Reported	Floor	Confirmed
Homeland Security and Governmental Affairs	Williams, Ellen C.	Governor, United States Postal Service	05.08.06	05.09.06				
	Portman, Rob	Director, OMB	04.18.06	04.27.06	05.17.06	05.22.06		
	Denett, Paul	Administrator, Federal Procurement Policy, OMB	04.17.06	04.24.06				
	Paulison, R. David	Under Secretary, Federal Emergency Management, DHS	04.06.06	04.06.06	05.24.06			
	Doan, Lurita Alexis	Administrator, General Services Administration (GSA)	04.06.06	04.06.06	05.22.06			
	Barnett, Mickey D.	Governor, United States Postal Service	03.02.06	03.02.06				
	Tobin, Katherine C.	Governor, United States Postal Service	03.02.06	03.02.06				
	Cusick, Robert I.	Director, Office of Government Ethics	02.13.06	02.13.06	05.18.06	05.22.06		
	Henke, Tracy A.	Director, State and Local Govt., Coordination & Preparedness, DHS	N/A	02.10.06				
	Myers, Julie L.	Assist. Sec., Bureau of Immigration and Customs Enforcement, DHS	N/A	02.10.06				
	Norquist, David L.	CFO, DHS	01.17.06	01.18.06	05.08.06	05.22.06		
	Gray, S. Pamela	Judge of the D.C. Superior Court	01.11.06	01.25.06				
	Dalton, Carol A.	Associate Judge of the D.C. Superior Court	N/A	11.09.05				
	Acton, Mark	Commissioner, Postal Rate Commission	11.03.05	11.07.05	03.31.06	05.02.06		
(Recess Appointment: 01.04.06)	Henke, Tracy A.	Director, State and Local Govt., Coordination & Preparedness, DHS	07.13.05	07.14.05	12.08.05			
(Recess Appointment: 01.04.06)	*Myers, Julie L.	Assist. Sec., Bureau of Immigration and Customs Enforcement, DHS	06.29.05	06.29.05	09.15.05	10.07.05		
	Anderson, Jennifer M.	Assoc. Judge of the Superior Court of DC	02.14.05	02.14.05				
	Conboy, Stephen T.	U.S. Marshal, D.C. Superior Court	01.24.05	01.24.05				
Judiciary	Jackley, Martin J.	U.S. Attorney for the District of South Dakota	N/A	05.18.06				
	Moore, Kimberly Ann	U.S. Circuit Judge for the Federal Circuit	N/A	05.18.06				
	Shepherd, Bobby E.	U.S. Circuit Judge for the Eighth Circuit	N/A	05.18.06				
	Besosa, Francisco Augusto	U.S. District Judge for the District of Puerto Rico	N/A	05.16.06				
	Anderson, Thomas D.	U.S. Attorney for the District of Vermont	N/A	05.11.06				
	Gorsuch, Neil M.	U.S. Circuit Judge for the Tenth Circuit	N/A	05.10.06				
	Baker, Valerie L.	U.S. District Judge for the Central District of CA	N/A	05.04.06				
	Holmes, Jerome A.	U.S. Circuit Judge for the Tenth Circuit	N/A	05.04.06				
	Rosenberg, Charles P.	U.S. Attorney for the E. District of VA	N/A	05.04.06				
	Tydingco-Gatewood, Frances	Judge for the District Court of Guam	N/A	04.25.06				
	Gelpi, Gustavo Antonio	U.S. District Judge for the District of Puerto Rico	N/A	04.24.06				
	Gutierrez, Philip S.	U.S. District Judge for the Central District of California	N/A	04.24.06				
	Jordan, Daniel Porter	U.S. District Judge for the S. District of MS	N/A	04.24.06				
	Peterson, Erik C.	U.S. Attorney for the W. District of WI	N/A	04.24.06				
	Orton, Gary D.	U.S. Marshal for the District of Nevada	N/A	03.30.06				
	*Wainstein, Kenneth L.	Assistant Attorney General, National Security Division, DOJ	03.13.06	03.13.06	05.02.06			
	Whitney, Frank D.	U.S. District Judge for the W. District of NC	N/A	02.14.06	05.24.06			
	Ikuta, Sandra Segal	U.S. Circuit Judge for the Ninth Circuit	N/A	02.08.06	05.02.06			
	Wallace, Michael B.	U.S. Circuit Judge for the Fifth Circuit	N/A	02.08.06				
	Bradbury, Steven G.	Assistant Attorney General, Legal Counsel, DOJ	N/A	01.25.06				
	Kavanaugh, Brett M.	U.S. Circuit Judge for the DC Circuit	N/A	01.25.06	05.09.06	05.11.06		
	Bryant, Vanessa Lynne	U.S. District Judge for the District of Connecticut	N/A	01.25.06				

Committee	Name	Position	Intent	Nominated	Hearing	Reported	Floor	Confirmed
	Bumb, Renee Marie	U.S. District Judge for the District of New Jersey	N/A	01.25.06	04.25.06	05.04.06		
	Guilford, Andrew J.	U.S. District Judge for the Central District of California	N/A	01.25.06	05.24.06			
	Hillman, Noel Lawerence	U.S. District Judge for the District of New Jersey	N/A	01.25.06	04.25.06	05.04.06		
	Wigenton, Susan Davis	U.S. District Judge for the District of New Jersey	N/A	01.25.06	04.25.06	05.04.06		
	Smith, Norman Randy	U.S. Circuit Judge for the Ninth Circuit	N/A	12.16.05	03.01.06	05.04.06		
(Recess Appointment: 08.31.05)	Fisher, Alice S.	Assistant Attorney General for Criminal Division, DOJ	N/A	09.19.05				
(Recess Appointment: 04.19.06)	O'Gara, James F. X.	Deputy Director, Supply Reduction, National Drug Control Policy	07.28.05	07.28.05	10.18.05	N/A	N/A	N/A
(Recess Appointment: 01.04.06)	*Myers, Julie L.	Assist. Sec., Bureau of Immigration and Customs Enforcement, DHS	06.29.05	06.29.05	10.18.05	11.07.05		
	Boyle, Terrence W.	U.S. Circuit Judge for the Fourth Circuit	02.14.05	02.14.05	03.03.05	06.16.05		
	Haynes, William James	U.S Circuit Judge for the Fourth Circuit	02.14.05	02.14.05				
	Myers, William Gerry	U.S. Circuit Judge for the Ninth Circuit	02.14.05	02.14.05	03.01.05	03.17.05		
	Cox, Sean F.	U.S. District Judge for the E. District of MI	02.14.05	02.14.05	05.02.06	05.11.06		
	Ludington, Thomas L.	U.S. District Judge for the E. District of MI	02.14.05	02.14.05	05.02.06	05.11.06		
	Sheridan, Peter G.	U.S. District Judge for the District of NJ	02.14.05	02.14.05	04.25.06	05.04.06		
	Aguigui, Earl C.	U.S. Marshal for the District of Guam and N. Mariana Islands, DOJ	02.14.05	02.14.05				
	Rivkin, David B.	Member, U.S. Foreign Claims Settlement Commission, DOJ	01.24.05	01.24.05				
Rules and Administration	Lenhard, Robert D.	Federal Election Commission (FEC)	N/A	02.10.06				
	Walther, Steven T.	Federal Election Commission (FEC)	N/A	02.10.06				
	Spakovsky, Hans Von	Federal Election Commission (FEC)	N/A	02.10.06				
	Mason, David M.	Federal Election Commission (FEC)	12.16.05	12.16.05				
(Recess Appointment: 01.04.06)	Lenhard, Robert D.	Federal Election Commission (FEC)	12.16.05	12.16.05				
(Recess Appointment: 01.04.06)	Walther, Steven T.	Federal Election Commission (FEC)	12.16.05	12.16.05				
(Recess Appointment: 01.04.06)	Spakovsky, Hans Von	Federal Election Commission (FEC)	12.16.05	12.16.05				
Small Business	Preston, Steven C.	Administrator, Small Business Administration	04.25.06	04.25.06				
Veterans' Affairs	Cooper, Daniel	Under Secretary, Benefits, Department of Veterans Affairs	03.30.06	03.30.06	N/A	04.27.06		
Intelligence	*Hayden, Gen. Michael*	Director, CIA	05.08.06	05.08.06	05.18.06			
	*Wainstein, Kenneth L.	Assistant Attorney General, National Security Division, DOJ	03.13.06	03.13.06	05.16.06			
	Rizzo, John A.	General Counsel, CIA	03.15.06	03.15.06				

Nominations Pending and Confirmed in the 109th Congress

(Nominations in Bold have been confirmed.)

(Nominations in Italics are priorities.)

(Nominations with an asterisk (*) have been referred to more than one Committee.)

Committee	Name	Position	Intent	Nominated	Hearing	Reported	Floor	Confirmed
Agriculture, Nutrition, & Forestry	**Strachen, Linda A.**	Assistant Secretary, Congressional Relations, USDA	02.16.06	02.17.06	03.14.06	03.15.06	05.12.06	**05.12.06**
	Rutherford, Boyd Kevin	Assistant Secretary, Administration, USDA	01.27.06	01.27.06	03.14.06	03.15.06	05.12.06	**05.12.06**
	Buchanan, Gale A.	Under Secretary, Research, Education, and Economics, USDA	01.12.05	01.18.06	03.14.06	03.15.06	05.12.06	**05.12.06**
	Kesselman, Marc L.	General Counsel, Department of Agriculture	11.15.05	11.17.05	03.14.06	03.15.06	05.12.06	**05.12.06**
	Christopherson, Charles	CFO, USDA	09.07.05	09.08.05	11.10.05	11.10.05	11.10.05	**11.10.05**
	Andrew, James M.	Administrator, Rural Utilities Services, USDA	08.25.05	09.06.05	11.10.05	11.10.05	11.10.05	**11.10.05**
	Raymond, Richard	Under Secretary, Food Safety, USDA	05.26.05	05.26.05	06.22.05	07.01.05	07.01.05	**07.01.05**
	Lukken, Walter	Commissioner, CFTC, (Reapp.)	05.24.05	05.25.05	06.09.05	06.30.05	06.30.05	**06.30.05**
	Jeffrey, Reuben	Commissioner, and upon confirmation, Chairman., CFTC	05.17.05	05.17.05	06.09.05	06.30.05	06.30.05	**06.30.05**
	Jeffrey, Reuben	Commissioner, CFTC	05.17.05	05.17.05	06.09.05	06.30.05	06.30.05	**06.30.05**
	Connor, Charles F.	Deputy Secretary, USDA	03.11.05	03.14.05	04.06.05	04.12.05	04.27.05	**04.27.05**
	Dorr, Thomas C.	Under Secretary for Rural Develop., USDA		01.24.05	04.27.05	05.12.05	07.21.05	**07.21.05**
	Dorr, Thomas C.	Member, Commodity Credit Corp		01.24.05	04.27.05	05.12.05	07.21.05	**07.21.05**
	Johanns, Michael O.	Secretary, USDA	01.04.05	01.04.05	01.06.05	01.06.05	01.20.05	**01.20.05**
Armed Services	Tobey, William H.	Dep. Admin., Defense Nuclear Nonproliferation, NNSA, DOE	05.11.06	05.11.06				
	Payton, Sue C.	Assist. Secretary, Acquisition, Research & Development, Air Force	04.25.06	04.25.06				
	Blair, Anita	Assistant Secretary, Manpower and Reserve Affairs, Air Force	04.13.06	04.24.06				
	England, Gordon	Deputy Secretary, DOD	N/A	02.10.06	N/A	N/A	N/A	N/A
	Smith, Dorrance	Assistant Secretary, Public Affairs, DOD	N/A	02.10.06	N/A	N/A	N/A	N/A
	Cohen, Benedict S.	General Counsel, Department of the Army, DoD	02.03.06	02.06.06				
	D'Agostino, Thomas P.	Deputy Administrator, Defense Programs, NNSA, DoE	01.27.06	01.27.06	02.15.06	02.16.06	02.17.06	**02.17.06**
	Geren, Preston M.	Under Secretary of the Army, DoD	01.17.05	01.18.06	02.15.06	02.16.06	02.17.06	**02.17.06**
	Finley, James I.	Deputy Under Secretary, Acquisition and Technology, DOD	12.19.05	12.20.05	02.15.06	02.16.06	02.17.06	**02.17.06**
	Dominguez, Michael	Deputy Under Secretary, Personnel and Readiness, DOD	11.21.05	12.13.05	02.15.06			
(Recess Appointment: 01.04.06)	**Smith, Dorrance**	Assistant Secretary, Public Affairs, DOD	09.22.05	09.22.05	12.13.05	12.19.05	04.07.06	**04.07.06**
(Recess Appointment: 08.02.05)	Flory, Peter	Assistant Secretary of Defense, DOD	N/A	09.19.05				
(Recess Appointment: 08.09.05)	**Edelman, Eric S.**	Under Secretary, Policy, DOD	N/A	09.19.05	N/A	N/A	02.09.06	**02.09.06**
	Etter, Delores M.	Assist. Sec. of the Navy, Research, Develop., and Acquisition, DOD	09.06.05	09.06.05	10.25.05	10.27.05	10.28.05	**10.28.05**
	Wynne, Michael W.	Secretary of the Air Force, DOD	08.16.05	09.06.05	10.06.05	10.27.05	10.28.05	**10.28.05**
	Winter, Donald C.	Secretary of the Navy, DOD	08.16.05	09.06.05	10.06.05	10.27.05	11.10.05	**11.10.05**
	Young, John J.	Director, Defense Research and Engineering, DOD	07.28.05	07.28.05	10.25.05	10.27.05	10.28.05	**10.28.05**
	Eastin, Keith E.	Assistant Secretary, Installations and Environment, Army, DOD	06.29.05	06.29.05	07.28.05	07.28.05	07.29.05	**07.29.05**
	Eggenberger, A.J.	Mem., Defense Nuclear Facilities Board and designate Chairr	06.29.05	06.29.05	N/A	10.27.05		
	Bell, Phillip Jackson	Dep. Und. Sec., Logistics and Material Readiness, DOD	06.28.05	06.28.05	07.28.05	07.28.05	07.29.05	**07.29.05**
	Sega, Ronald M.	Under Secretary, Air Force, DOD	06.28.05	06.28.05	07.28.05	07.28.05	07.29.05	**07.29.05**
	Grimes, John G.	Assistant Secretary, Networks and Information Integration, DOD	06.16.05	06.16.05	07.28.05	10.27.05	10.28.05	**10.28.05**
	Anderson, William C.	Assist. Sec., Installations and Environment, Air Force, DOD	05.26.05	05.26.05	07.28.05	10.27.05	10.28.05	**10.28.05**

Committee	Name	Position	Intent	Nominated	Hearing	Reported	Floor	Confirmed
	***Rispoli, James A.**	Assistant Secretary, Environmental Management, DOE	05.17.05	05.17.05	06.29.05	06.30.05	07.29.05	**07.29.05**
(Recess Appointment: 08.09.05)	**Edelman, Eric S.**	Under Secretary, Policy, DOD	05.16.05	05.16.05	06.29.05	07.29.05	NA	NA
	Stanley, Daniel R.	Assistant Secretary, Legislative Affairs, DOD	05.13.05	05.16.05	06.29.05	06.30.05	06.30.05	**06.30.05**
	Krieg, Kenneth J.	Under Sec., Acquisition, Technology, and Logistics, DOD	04.01.05	04.04.05	04.21.05	05.25.05	05.26.05	**05.26.05**
(Recess Appointment: 01.04.06)	***England, Gordon***	Deputy Secretary, DOD	03.31.05	04.07.05	04.19.05	07.29.05	04.06.06	**04.06.06**
(Recess Appointment: 04.01.05)	**Turner, Sue Ellen**	Member, BRAC	03.15.05	03.15.05	NA	NA	NA	NA
(Recess Appointment: 04.01.05)	**Skinner, Samuel Knox**	Member, BRAC	03.15.05	03.15.05	NA	NA	NA	NA
(Recess Appointment: 04.01.05)	**Newton, Lloyd Warren**	Member, BRAC	NA	NA	NA	NA	NA	NA
(Recess Appointment: 04.01.05)	**Hill, James T.**	Member, BRAC	03.15.05	03.15.05	NA	NA	NA	NA
(Recess Appointment: 04.01.05)	**Hansen, James V.**	Member, BRAC	03.15.05	03.15.05	NA	NA	NA	NA
(Recess Appointment: 04.01.05)	**Gehman, Harold W.**	Member, BRAC	03.15.05	03.15.05	NA	NA	NA	NA
(Recess Appointment: 04.01.05)	**Coyle, Philip**	Member, BRAC	03.15.05	03.15.05	NA	NA	NA	NA
(Recess Appointment: 04.01.05)	**Bilbray, James H.**	Member, BRAC	03.15.05	03.15.05	NA	NA	NA	NA
(Recess Appointment: 04.01.05)	**Principi, Anthony J.**	Member and Chairman, BRAC	03.04.05	03.04.05	03.15.05	03.17.05	NA	NA
	Woodley, John Paul	Assistant Secretary of the Army, DOD	01.24.05	01.24.05	02.15.05	03.17.05	05.12.05	**05.12.05**
	Carr, James William	Member, Nat'l Security Education Board	01.24.05	01.24.05	N/A	03.17.05	03.17.05	**03.17.05**
	Dennison, George M.	Member, Nat'l Security Education Board	01.24.05	01.24.05	N/A	03.17.05	03.17.05	**03.17.05**
	McKenna, Andrew J.	Member, Nat'l Security Education Board	01.24.05	01.24.05	N/A	12.19.05		
	Skinner, Kiron K.	Member, Nat'l Security Education Board	01.24.05	01.24.05	N/A	03.17.05	03.17.05	**03.17.05**
(Recess Appointment: 08.02.05)	Flory, Peter	Assistant Secretary of Defense, DOD	01.24.05	01.24.05	N/A	07.28.05	N/A	N/A
	Penn, Buddie J.	Assistant Secretary, Navy, DOD	01.24.05	01.24.05	02.15.05	02.17.05	02.17.05	**02.17.05**
Banking, Housing and Urban Affairs	Kohn, Donald	Vice Chairman, Board of Governors, Federal Reserve System	05.18.06	05.18.06				
	Casey, Kathy	Commissioner, SEC	05.18.06	05.18.06				
	Bair, Sheila C.	Chairman, FDIC	05.01.06	05.02.06				
	Lockhart, James B.	Director, Office of Federal Housing Enterprise Oversight, HUD	04.27.06	04.27.06				
	Cox, John W.	CFO, HUD	03.02.06	03.02.06	05.16.06			
	Rymer, Jon T.	Inspector General, FDIC	02.13.06	02.14.06	05.16.06			
	Lambright, James	President, Export-Import Bank	02.13.06	02.13.06	05.16.06			
	Bucelo, Armando J.	Director, Board of Directors, Securities Investor Protection Corp.	02.03.06	02.06.06	05.16.06			
	Farha, Todd S.	Director, Board of Directors, Securities Investor Protection Corp.	02.03.06	02.06.06	05.16.06			
	Lazear, Edward P.	Member, Council of Economic Advisors, EOP	01.30.06	01.31.06	02.14.06	02.16.06	02.17.06	**02.17.06**
	Warsh, Kevin	Member, Board of Governors, Federal Reserve System	01.27.06	01.27.06	02.14.06	02.16.06	02.17.06	**02.17.06**
	Kroszner, Randall Scott	Member, Board of Governors, Federal Reserve System	01.27.06	01.27.06	02.14.06	02.16.06	02.17.06	**02.17.06**
	Simpson, James S.	Federal Transit Administrator, DoT	01.17.06	01.18.06	03.14.06			
	Couch, Robert M.	President, Government National Mortgage Association, HUD	01.04.06	01.18.06	03.14.06			
	Bernanke, Ben S.	Chairman, Board of Governors, Federal Reserve System	10.24.05	11.01.05	11.15.05	11.16.05	01.31.06	**01.31.06**
	Bernanke, Ben S.	Member, Board of Governors, Federal Reserve System	10.24.05	11.01.05	11.15.05	11.16.05	01.31.06	**01.31.06**
	Hyland, Gigi	Member, National Credit Union Administration Board	09.29.05	09.29.05	10.25.05	11.03.05	11.07.05	**11.07.05**
	Baicker, Katherine	Member, Council of Economic Advisers, EOP	09.21.05	09.22.05	10.25.05	11.03.05	11.04.05	**11.04.05**
	Slaughter, Matthew	Member, Council of Economic Advisers, EOP	09.21.05	09.22.05	10.25.05	11.03.05	11.04.05	**11.04.05**
	Cabrera, Orlando J.	Assistant Secretary, Public and Indian Housing, HUD	08.19.05	09.06.05	10.25.05	11.03.05	11.04.05	**11.04.05**

Committee	Name	Position	Intent	Nominated	Hearing	Reported	Floor	Confirmed
	Lavin, Franklin L.	Under Secretary, International Trade, DOC	07.29.05	07.29.05	09.15.05	09.29.05	10.28.05	**10.28.05**
(Withdrawn on 09.19.05)	Neese, Terry	Director of the Mint, Treasury	07.29.05	07.29.05	09.20.05	N/A	N/A	N/A
	Henry, Emil W.	Assistant Secretary, Financial Institutions, Treasury	07.28.05	07.28.05	09.20.05	09.29.05	10.07.05	**10.07.05**
	Gottfried, Keith E.	General Counsel, HUD	07.27.05	07.27.05	09.15.05	09.29.05	10.07.05	**10.07.05**
	Gruenberg, Martin	Member, FDIC (For a term expiring 12/27/2012) (Reapp.)	N/A	07.25.05	07.26.05	07.28.05	07.29.05	**07.29.05**
	Gruenberg, Martin	Vice Chairperson, FDIC	07.22.05	07.22.05	07.26.05	07.28.05	07.29.05	**07.29.05**
	Gruenberg, Martin	Member of the Board of Directors, FDIC	07.22.05	07.22.05	07.26.05	07.28.05	07.29.05	**07.29.05**
	Nazareth, Annette	Member, Securities and Exchange Commission	07.22.05	07.22.05	07.26.05	07.28.05	07.29.05	**07.29.05**
	Campos, Roel C.	Member, Securities and Exchange Commission	07.22.05	07.22.05	07.26.05	07.28.05	07.29.05	**07.29.05**
	Williams, Darlene F.	Assistant Secretary, Policy Develop. & Research, HUD	07.22.05	07.25.05	09.15.05	09.29.05	10.07.05	**10.07.05**
	Nelson, Keith A.	Assistant Secretary, Administration, HUD	07.11.05	07.12.05	09.15.05	09.29.05	10.07.05	**10.07.05**
	O'Brien, Patrick M.	Assistant Secretary, Terrorist Financing, Treasury	N/A	06.29.05	09.20.05	09.29.05	10.07.05	**10.07.05**
	Kendrick, Kim	Assistant Secretary, Fair Housing and Equal Opportunity, HUD	06.29.05	06.29.05	09.15.05	09.29.05	10.07.05	**10.07.05**
	McCormick, David H.	Under Secretary, Export Administration, DOC	06.28.05	06.28.05	09.15.05	09.29.05	10.07.05	**10.07.05**
	Jackson, Daryl W.	Assistant Secretary, Export Enforcement, DOC	06.28.05	06.28.05	09.15.05	09.29.05	10.07.05	**10.07.05**
	Cox, Christopher	Commissioner, and upon confirmation, Chairman, SEC	06.02.05	06.30.05	07.26.05	07.28.05	07.29.05	**07.29.05**
	***Hernandez, Israel**	Assist. Sec. & Dir. Gen., US & Foreign Commercial Service, DoC	05.26.05	05.26.05	09.15.05	09.29.05	10.07.05	**10.07.05**
	Reich, John M.	Director, Thrift Supervision, Treasury, for a term of 5 years	06.06.05	06.06.05	07.26.05	07.28.05	07.29.05	**07.29.05**
	Hood, Rodney E.	Member, National Credit Union Administration Board	04.29.05	05.09.05	10.25.05	11.03.05	11.07.05	**11.07.05**
(Withdrawn on 06.06.05)	Reich, John M.	Director, Thrift Supervision, Treasury	04.26.05	05.25.05	N/A	N/A	N/A	N/A
	Montgomery, Brian D.	Asst. Sec., Housing & designate Fed. Housing Comm., HUD	04.12.05	04.25.05	05.25.05	06.09.05	06.13.05	**06.13.05**
	Bernanke, Ben S.	Member, Council of Economic Advisers, EOP	04.01.05	04.27.05	05.25.05	06.09.05	06.15.05	**06.15.05**
	Dugan, John	Comptroller of the Currency, Treas.	02.28.05	02.28.05	07.26.05	07.28.05	07.29.05	**07.29.05**
	Hardiman, William	Mem., Brd of Dir., Nat'l Instit. Of Blding Sciences	01.24.05	01.24.05	05.16.06			
	Patenaude, Pamela	Assistant Sec., Community Planning and Development, HUD	01.24.05	01.24.05	N/A	04.15.05	04.15.05	**04.15.05**
	Rosenfeld, Ronald	Member, Board of Directors, Federal Housing Finance Board	01.24.05	01.25.05	03.01.05	03.09.05	03.16.05	**03.16.05**
Budget	*Portman, Rob*	Director, OMB	04.18.06	04.27.06	05.11.06			
Commerce, Science, and Transportation	Biden, R. Hunter	Member, Reform Board (Amtrak)	05.16.06	05.16.06				
	McLean, Donna R.	Member, Reform Board (Amtrak)	05.16.06	05.16.06				
	Hill, John H.	Administrator, Federal Motor Carrier Safety Administration	05.16.06	05.16.06				
	Kneur, John M. R.	Assistant Secretary, Communications &Information, DOC	05.01.06	05.01.06				
	Martin, Kevin	Member, FCC	04.25.06	04.25.06				
	Rosenker, Mark V.	Chairman, NTSB	04.13.06	04.24.06				
(Withdrawn: 04.24.06)	Emling, John G.	Assistant Secretary, Legislative & Intergovernmental Affairs, DOC	02.23.06	02.27.06	N/A	N/A	N/A	N/A
	Sosa, Enrique J.	Member, Reform Board (Amtrak)	N/A	02.10.06				
	Hall, Floyd	Member, Reform Board (Amtrak)	N/A	02.10.06				
	Steinberg, Andrew	Assistant Secretary, Aviation & International Affairs, DoT	02.09.06	02.10.06				
	McDowell, Robert	Commissioner, FCC	02.03.06	02.06.06	03.09.06	03.16.06		
	Barrett, Thomas	Administrator, Pipeline & Hazardous Materials Safety Admin., DoT	01.24.06	01.25.06	02.07.06	03.16.06		
	Duvall, Tyler D.	Assistant Secretary, Transportation Policy, DoT	01.17.06	01.18.06	02.07.06	03.16.06		

Committee	Name	Position	Intent	Nominated	Hearing	Reported	Floor	Confirmed
	Nason, Nicole R.	Administrator, National Highway Traffic Safety Admin., DoT	01.17.06	01.18.06	02.07.06	03.16.06		
	Karr, Roger Shane	Assistant Secretary, Governmental Affairs, DoT	01.17.06	01.18.06	02.07.06	03.16.06		
(Withdrawn on 03.27.06)	Sanborn, David C.	Administrator, Maritime Administration, DoT	01.17.06	01.18.06	02.07.06	N/A	N/A	N/A
	Cresanti, Robert C.	Under Secretary, Technology, DOC	11.10.05	11.10.05	02.07.06	03.16.06	03.16.06	**03.16.06**
	Tate, Deborah Taylor	Member, Federal Communications Commission (FCC)	11.09.05	11.09.05	12.13.05	12.13.05	12.21.05	**12.21.05**
	Copps, Michael Joseph	Member, Federal Communications Commission (FCC)	11.09.05	11.09.05	12.13.05	12.13.05	12.21.05	**12.21.05**
	Rosch, J. Thomas	Commissioner, Federal Trade Commission (FTC)	09.29.05	09.29.05	11.14.05	11.17.05	12.17.05	**12.17.05**
	Dale, Shana L.	Deputy Administrator, NASA	09.09.05	09.13.05	11.01.05	11.02.05	11.04.05	**11.04.05**
	Higgins, Kathryn	Member, National Transportation Safety Board (NTSB)	07.28.05	07.28.05	11.01.05	11.02.05	12.17.05	**12.17.05**
	Kovacic, William E.	Commissioner, Federal Trade Commission (FTC)	07.28.05	07.28.05	11.14.05	11.17.05	12.17.05	**12.17.05**
	Dye, Rebecca F.	Commissioner, Federal Maritime Commission	07.11.05	07.12.05	N/A	07.21.05	07.22.05	**07.22.05**
	***Hernandez, Israel**	Assist. Sec. & Dir. Gen., US & Foreign Commercial Service, DoC	05.26.05	05.26.05	06.16.05	06.23.05	10.07.05	**10.07.05**
	Jeffrey, William Alan	Director, NIST, DOC	05.24.05	05.25.05	06.16.05	06.23.05	07.22.05	**07.22.05**
	Kaveeshwar, Ashok	Administrator, Research and Innov. Tech. Admin., DOT	05.24.05	05.25.05	06.16.05	06.23.05	06.30.05	**06.30.05**
	***Hawley, Edmund S.**	Asst. Sec., Transportation Security Administration, DHS	05.06.05	05.19.05	06.16.05	06.23.05	07.22.05	**07.22.05**
	Sullivan, John J.	General Counsel, DOC	04.26.05	05.09.05	05.18.05	06.23.05	07.22.05	**07.22.05**
	Sheinberg, Phyllis F.	Asst. Sec., Budgets and Programs and CFO, DOT	04.12.05	04.14.05	04.26.05	04.27.05	04.28.05	**04.28.05**
	Cino, Maria	Deputy Secretary, DOT	04.06.05	04.06.05	04.26.05	04.27.05	05.11.05	**05.11.05**
	Sampson, David A.	Deputy Secretary, DOC (Designated Acting on 05.02.05)	04.01.05	04.04.05	05.18.05	06.23.05	07.22.05	**07.22.05**
(Withdrawn on 12.13.05)	Connors, Ellen Engleman	Chairman, National Transportation Safety Board (NTSB)	03.24.05	04.04.05	N/A	N/A	N/A	N/A
	Rosenker, Mark V.	Member, National Transportation Safety Board (NTSB)	03.24.05	04.04.05	11.01.05	11.02.05	12.17.05	**12.17.05**
	Boardman, Joseph H.	Administrator, Federal Railroad Administration, DOT	03.17.05	03.17.05	04.12.05	04.27.05	04.28.05	**04.28.05**
	Griffin, Michael D.	Administrator, NASA	03.11.05	03.14.05	04.12.05	04.13.05	04.13.05	**04.13.05**
	Nord, Nancy Ann	Commissioner, CPSC, 7 yrs. term from 10.27.05	02.28.05	02.28.05	04.12.05	04.27.05	04.28.05	**04.28.05**
	Nord, Nancy Ann	Commissioner, CPSC, for term expiring 10.26.05	02.28.05	02.28.05	04.12.05	04.27.05	04.28.05	**04.28.05**
	Cobey, William	Mem., Brd of Dir., Metro. Wash. Airports Auth.	02.28.05	02.28.05	04.12.05	04.27.05	04.28.05	**04.28.05**
(Recess Appointment: 01.04.06)	Sosa, Enrique J.	Member, Reform Board (Amtrak)	01.24.05	01.24.05				
(Recess Appointment: 01.04.06)	Hall, Floyd	Member, Reform Board (Amtrak)	01.24.05	01.24.05				
	Gutierrez, Carlos M.	Secretary, DOC	01.04.05	01.04.05	01.05.05	01.06.05	01.24.05	**01.24.05**
Energy and Natural Resources	Correll, John Ray	Director, Office of Surface Mining Reclamation &Enforce., DoI	05.16.06	05.16.06				
	Myers, Mark	Director, USGS, DoI	05.03.06	05.03.06				
	Kempthorne, Dirk	Secretary, Department of Interior	03.16.06	04.24.06	05.04.06	05.10.06		
	Moeller, Philip	Member, FERC	03.07.06	03.07.06				
	Wellinghof, Jon	Member, FERC	03.07.06	03.07.06				
	Spurgeon, Dennis R.	Assistant Secretary, Nuclear Energy, DOE	02.13.06	02.13.06	03.09.06	03.15.06	03.27.06	**03.27.06**
	Karsner, Alexander	Assistant Secretary, EERE, DOE	12.21.05	12.21.05	03.09.06	03.15.06	03.16.06	**03.16.06**
	Orbach, Raymond	Under Secretary for Science, DOE	N/A	12.13.05	03.09.06	03.15.06		
	Bernhardt, David Longly	Solicitor, Department of the Interior	11.17.05	11.18.05	03.09.06	03.15.06		
	Sproat, Edward F.	Director, Civilian Radioactive Waste Management, DOE	09.07.05	09.08.05	11.10.05	11.16.05		
	Jarrett, Jeffrey D.	Assistant Secretary, Fossil Energy, DOE	08.31.05	09.06.05	11.10.05	11.16.05	12.17.05	**12.17.05**
	***Rispoli, James A.**	Assistant Secretary, Environmental Management, DOE	05.17.05	05.17.05	07.12.05	07.21.05	07.29.05	**07.29.05**

Committee	Name	Position	Intent	Nominated	Hearing	Reported	Floor	Confirmed
	Limbaugh, Mark A.	Assistant Secretary, Water and Science, DOI	05.10.05	05.11.05	07.14.05	07.21.05	07.22.05	**07.22.05**
	Sigal, Jill L.	Asst. Sec., Congressional and Intergovernmental, DOE	05.06.05	05.09.05	07.12.05	07.21.05	07.28.05	**07.28.05**
	Weimer, R. Thomas	Assist. Sec., Policy, Management, and Budget, DOI	05.02.05	05.09.05	07.14.05	07.21.05	12.21.05	**12.21.05**
	Hill, David R.	General Counsel, DOE	04.12.05	04.14.05	07.12.05	07.21.05	07.28.05	**07.28.05**
	Garman, David	Under Secretary, DOE	03.04.05	03.04.05	04.06.05	04.13.05	06.15.05	**06.15.05**
	Sell, Jeffrey Clay	Deputy Secretary, DOE	02.08.05	02.28.05	03.09.05	03.16.05	03.17.05	**03.17.05**
	Scarlett, Patricia Lynn	Deputy Secretary, DOI	02.18.05	02.18.05	03.09.05	03.16.05	11.18.05	**11.18.05**
	Bodman, Samuel W.	Secretary, DOE	01.04.05	01.04.05	01.19.05	01.26.05	01.31.05	**01.31.05**
Environment and Public Works	Klein, Dale	Chairman, Nuclear Regulatory Commission (NRC)	04.27.06	04.27.06	05.17.06	05.23.06		
	O'Neill, Molly A.	Assistant Administrator, Environmental Information, EPA	03.27.06	03.27.06	05.17.06	05.23.06		
	Capka, J. Richard	Administrator, Federal Highway Administration, DoT	03.07.06	03.07.06	04.05.06	04.26.06		
	Wehrum, William L.	Assistant Administrator, Air and Radiation , EPA	02.27.06	02.27.06	04.05.06	04.26.06		
	Gulliford, James B.	Assistant Administrator, Toxic Substances, EPA	01.17.05	01.18.06	04.05.06	04.26.06		
	DePriest, Donald R.	Member, TVA	12.21.05	12.21.05	02.08.06	02.15.06	03.03.06	**03.03.06**
	Thrailkill, Howard	Member, TVA	12.21.05	12.21.05	02.08.06	02.15.06	03.03.06	**03.03.06**
	Williams, Susan R.	Member, TVA	12.21.05	12.21.05	02.08.06	02.15.06	03.03.06	**03.03.06**
	Bottorff, Dennis	Member, TVA	11.17.05	11.17.05	02.08.06	02.15.06	03.03.06	**03.03.06**
	Duncan, Robert M.	Member, TVA	11.17.05	11.17.05	02.08.06	02.15.06	03.03.06	**03.03.06**
	Sansom, William	Member, TVA	11.17.05	11.17.05	02.08.06	02.15.06	03.03.06	**03.03.06**
(Withdrawn on 12.21.05)	Thrailkill, Howard	Member, TVA	11.17.05	11.17.05	N/A	N/A	N/A	N/A
(Withdrawn on 12.21.05)	Williams, Susan R.	Member, TVA	11.17.05	11.17.05	N/A	N/A	N/A	N/A
	Bracy, Terrence L.	Member, Board of Trustees, Udall Foundation	09.29.05	10.06.05	02.08.06	02.15.06	02.16.06	**02.16.06**
	Gray, Lyons	Chief Financial Officer, EPA	09.06.05	09.06.05	09.22.05	10.06.05	10.07.05	**10.07.05**
	Baruah, Santanu K.	Assist. Sec., Econ. Develop., DOC (Designated Acting on 09.15.05)	08.31.05	09.06.05	09.22.05	10.06.05	12.17.05	**12.17.05**
	McGaffigan, Edward	Member, Nuclear Regulatory Commission (NRC)	07.28.05	07.28.05	09.22.05	10.06.05	10.07.05	**10.07.05**
	Gray, George M.	Assistant Administrator, Research and Development, EPA	07.28.05	07.28.05	09.22.05	10.06.05	10.07.05	**10.07.05**
	Hall, H. Dale	Director, U.S. Fish and Wildlife Services, DOI	07.15.05	07.18.05	09.22.05	10.06.05	10.07.05	**10.07.05**
	Bodine, Susan P.	Assistant Administrator, Solid Waste, EPA	06.28.05	06.28.05	07.14.05	07.20.05	12.17.05	**12.17.05**
	Nakayama, Granta Y.	Assist. Administrator, Enforcement & Compliance Assurance, EPA	06.23.05	06.23.05	07.14.05	07.20.05	07.29.05	**07.29.05**
	Peacock, Marcus	Deputy Administrator, EPA	06.01.05	06.06.05	07.14.05	07.20.05	07.28.05	**07.28.05**
	Johnson, Stephen L.	Administrator, EPA	03.04.05	03.17.05	04.06.05	04.13.05	04.28.05	**04.28.05**
(Recess Appointment: 01.19.05)	Lyons, Peter B.	Member, Nuclear Regulatory Commission (NRC)	02.14.05	02.14.05	04.20.05	05.23.06		
(Recess Appointment: 01.19.05)	Jaczko, Gregory B.	Member, Nuclear Regulatory Commission (NRC)	02.14.05	02.14.05	04.20.05	05.23.06		
	Grisoli, William T.	Member, MS River Commission	02.08.05	02.08.05	04.06.05	04.13.05	04.27.05	**04.27.05**
	Butler, Michael	Member, Board of Trustees, Udall Foundation	01.24.05	01.24.05	04.06.05	04.13.05		
	Rappoport, D. Michael	Member, Board of Trustees, Udall Foundation	01.24.05	01.24.05	04.06.05	04.13.05		
	Riley, Maj. Gen. Don T.	Member & Pres., MS River Commission	01.24.05	01.24.05	04.06.05	04.13.05	04.27.05	**04.27.05**
	Luna, Luis	Assistant Administrator, EPA	01.24.05	01.24.05	04.06.05	04.13.05	04.27.05	**04.27.05**
	Woodley, John Paul	Assistant Secretary of the Army, DOD	01.24.05	01.24.05	04.06.05	04.13.05	05.12.05	**05.12.05**
(Withdrawn on 06.16.05)	Skinner, Thomas V.	Assistant Administrator, EPA	01.24.05	01.24.05	N/A	N/A	N/A	N/A
(Withdrawn on 07.29.05)	Konetzni, Albert Henry	Member, NRC	01.04.05	01.04.05	N/A	N/A	N/A	N/A

Committee	Name	Position	Intent	Nominated	Hearing	Reported	Floor	Confirmed
Finance	Solomon, Eric	Assistant Secretary, Tax Policy, Treasury	05.08.06	05.09.06				
	Cherecwich, Paul	Member, Internal Revenue Service Oversight Board	04.27.06	05.01.06				
	Hammond, Donald V.	Member, Internal Revenue Service Oversight Board	04.27.06	05.01.06				
	West, Catherine G.	Member, Internal Revenue Service Oversight Board	04.27.06	05.01.06				
	Wince-Smith, Deborah	Member, Internal Revenue Service Oversight Board	04.27.06	05.01.06				
	Schwab, Susan	USTR, EOP	04.18.06	05.03.06	05.16.06	05.22.06		
	Basham, W. Ralph	Commissioner, Customs, DHS	01.30.06	01.31.06	04.05.06	05.18.06		
	Crowder, Richard T.	Chief Agriculture Negotiator, USTR, EOP	11.16.05	11.17.05	12.14.05	12.16.05	12.17.05	**12.17.05**
	Meron, Daniel	General Counsel, HHS	11.15.05	11.17.05				
	Spooner, David	Assistant Secretary, Import Administration, DOC	11.10.05	11.10.05	12.14.05	12.16.05	12.17.05	**12.17.05**
(Recess Appointment: 04.19.06)	Palmer, John L.	Member, Brd of Trust., Fed. Supple. Med. Insurance Trust Fund	11.03.05	11.07.05	N/A	N/A	N/A	N/A
(Recess Appointment: 04.19.06)	Palmer, John L.	Member, Brd of Trust., Fed. Old-Age & Survivors Insur.Trust Fund	11.03.05	11.07.05	N/A	N/A	N/A	N/A
(Recess Appointment: 04.19.06)	Palmer, John L.	Member, Brd of Trust., Fed. Hospital Insurance Trust Fund	11.03.05	11.07.05	N/A	N/A	N/A	N/A
(Recess Appointment: 04.19.06)	Saving, Thomas R.	Member, Brd of Trust., Fed. Supple. Med. Insurance Trust Fund	11.03.05	11.07.05	N/A	N/A	N/A	N/A
(Recess Appointment: 04.19.06)	Saving, Thomas R.	Member, Brd of Trust., Fed. Old-Age & Survivors Insur. Trust Fund	11.03.05	11.07.05	N/A	N/A	N/A	N/A
(Recess Appointment: 04.19.06)	Saving, Thomas R.	Member, Brd of Trust., Fed. Hospital Insurance Trust Fund	11.03.05	11.07.05	N/A	N/A	N/A	N/A
	Schwab, Susan Rasinski	Deputy USTR, EOP	N/A	11.02.05	N/A	11.10.05	11.10.05	**11.10.05**
	Schwab, Susan Rasinski	Deputy USTR, EOP	N/A	10.06.05	10.18.05	10.25.05	10.28.05	**10.28.05**
	Fratto, Antonio	Assistant Secretary, Public Affairs, Treasury	N/A	10.06.05	12.14.05	12.16.05	12.17.05	**12.17.05**
	Bohigian, David Steele	Assistant Secretary, Market Access and Compliance, DOC	N/A	10.06.05	12.14.05	12.16.05	12.17.05	**12.17.05**
	Bhatia, Karan K.	Deputy USTR, EOP	09.13.05	09.15.05	10.18.05	10.25.05	10.28.05	**10.28.05**
	Halpern, James S.	Judge of the United States Tax Court	N/A	09.06.05	10.18.05	10.25.05	10.28.05	**10.28.05**
	Lowery, Clay	Deputy Under Secretary, International Affairs, Treasury	08.23.05	09.06.05	10.18.05	10.25.05	10.28.05	**10.28.05**
	Maupin, John E.	Member, Social Security Advisory Board, SSAB	08.09.05	09.06.05				
	Lavin, Franklin L.	Under Secretary, International Trade, DOC	07.29.05	07.29.05	10.18.05	10.25.05	10.28.05	**10.28.05**
	Ventimiglia, Vincent J.	Assistant Secretary, Legislation, HHS	07.15.05	07.18.05	12.14.05	12.19.05	12.21.05	**12.21.05**
	Fromer, Kevin I.	Deputy Under Secretary, Legislative Affairs, Treasury	06.03.05	06.06.05	07.20.05	07.28.05	07.29.05	**07.29.05**
(Withdrawn on 10.07.05)	Morrison, Philip D.	Assistant Secretary, Tax Policy, Treasury	05.26.05	05.26.05	N/A	N/A	N/A	N/A
	Kimmitt, Robert M.	Deputy Secretary, Treasury	05.03.05	06.29.05	07.20.05	07.29.05	07.29.05	**07.29.05**
	Aranoff, Shara L.	Commissioner, U.S. International Trade Commission	04.27.05	04.27.05	05.24.05	07.29.05	07.29.05	**07.29.05**
	Quarles, Randal	Under Secretary for Domestic Finance, Treasury	04.26.05	05.26.05	07.20.05	07.29.05	07.29.05	**07.29.05**
	Pack, Sandra L.	Assistant Secretary for Management and CFO, Treasury	04.26.05	05.16.05	07.20.05	07.29.05	07.29.05	**07.29.05**
	Johnson, Charles E.	Assist. Secretary for Budget, Technology, Finance, HHS	04.21.05	04.25.05	05.24.05	07.20.05	07.22.05	**07.22.05**
	Portman, Robert J.	USTR, EOP	04.13.05	04.13.05	04.21.05	04.26.05	04.29.05	**04.29.05**
	Azar, Alex M.	Deputy Secretary, HHS	04.12.05	04.19.05	05.24.05	07.20.05	07.22.05	**07.22.05**
	Adams, Timothy D.	Under Secretary, Treasury	04.06.05	04.06.05	05.24.05	07.29.05	07.29.05	**07.29.05**
	DeFrancis, Suzanne C.	Assistant Secretary for Public Affairs, HHS	03.29.05	04.04.05	05.24.05	07.20.05	07.22.05	**07.22.05**
	Levinson, Daniel R.	IG, HHS	01.24.05	01.24.05	02.17.05	04.13.05	06.08.05	**06.08.05**
	Damelin, Harold	IG, Treasury	01.24.05	01.24.05	02.17.05	03.09.05	03.17.05	**03.17.05**
	Wagner, Raymond T.	Member, IRS Oversight Brd., Treas.	01.24.05	01.24.05	02.17.05	03.09.05	03.16.05	**03.16.05**
	Brown, Jeffrey Robert	Member, Social Security Advisory Board, SSAB	01.04.05	01.04.05	12.14.05			

Committee	Name	Position	Intent	Nominated	Hearing	Reported	Floor	Confirmed
	Leavitt, Michael O.	Secretary, HHS	01.04.05	01.04.05	01.19.05	01.25.05	01.26.05	**01.26.05**
Foreign Relations	Brown, Gayleatha	Ambassador to the Republic of Benin, State	05.11.06	05.11.06				
	Coneway, Peter R.	Ambassador to Switzerland, State	05.11.06	05.11.06				
	Rocca, Christina	U.S. Representative to the Conference on Disarmament, State	05.11.06	05.11.06				
	Symington, W. Stuart	Ambassador to the Republic of Djibouti	05.08.06	05.08.06	05.25.06			
	Taylor, William B.	Ambassador to Ukraine, State	05.01.06	05.01.06	05.12.06			
	Liberi, Dawn M.	Amb. to the Islamic Republic of Mauritania, State	05.01.06	05.01.06				
	Wood, Michael	Ambassador to Sweden, State	05.01.06	05.01.06	05.17.06			
	Bradtke, Robert A.	Ambassador to the Republic of Croatia, State	04.27.06	04.27.06	05.17.06			
	Foley, April H.	Ambassador to the Republic of Hungary, State	04.25.06	04.25.06	05.17.06			
	Jacobson, Tracey Ann	Ambassador to the Republic of Tajikistan, State	04.25.06	04.25.06	05.17.06			
	Vasquez, Gaddi H.	U.S. Representative to the UN for Food and Agriculture	04.25.06	04.25.06	05.24.06			
	Sullivan, Dan	Assistant Secretary, Economic and Business Affairs, State	04.13.06	04.24.06	05.12.06			
	Ford, Robert	Ambassador to the Republic of Algeria, State	04.13.06	04.24.06				
	Rowe, Leslie	Amb. to Papua New Guinea, the Solomon Islands, and Vanuatu	04.13.06	04.24.06				
	Derse, Anne E.	Ambassador to the Azerbaijan Republic	04.13.06	04.24.06	05.12.06			
	Cloud, John A.	Ambassador to the Republic of Lithuania	04.06.06	04.06.06	05.17.06			
	Williamson, John Clint	Ambassador at Large for War Crime Issues	04.06.06	04.06.06	05.24.06			
	Bost, Eric	Ambassador to the Republic of South Africa	04.04.06	04.05.06	05.25.06			
	Hughes, Lisa	Ambassador to the Republic of Suriname	04.04.06	04.05.06	05.10.06			
	Wayne, E. Anthony	Ambassador to Argentina	04.04.06	04.05.06	05.10.06			
	Robinson, David M.	Ambassador to Co-Operative Republic of Guyana	04.04.06	04.05.06	05.10.06			
	Kirby, Michael	Ambassador to the Republic of Moldova, State	03.16.06	03.27.06	05.17.06			
	Minton, Mark	Ambassador to Mongolia, State	03.15.06	03.15.06	04.06.06			
	McCallum, Robert	Ambassador to Australia, State	03.10.06	03.13.06				
	Tichenor, Warren	U.S. Representative to the European Office of the UN	03.07.06	03.15.06				
	Ranneberger, Michael E.	Ambassador to the Republic of Kenya	03.07.06	03.07.06	05.25.06			
	Godec, Robert F.	Ambassador to the Republic of Tunisia	03.07.06	03.07.06	05.03.06			
	Staples, George McDad	Director General, Foreign Service, State	03.02.06	03.02.06	03.28.06	05.10.06	05.19.06	**05.19.06**
	Sauerbrey, Ellen R.	Assistant Secretary, Population, Refugees, and Migration, State	N/A	02.10.06				
	Wallace, Roger W.	Member, Brd.of Direct., Inter-Amer. Foundation	N/A	02.10.06				
	Hogan, Nadina	Member, Brd.of Direct., Inter-Amer. Foundation	N/A	02.10.06				
	Gray, C. Boyden	Representative to the European Union, State	N/A	02.10.06				
	Brister, Patricia	U.S. Representative, Economic and Social Council, UN	02.07.06	02.08.06	03.28.06			
	Chellaraj, Rajkumar	Assistant Secretary, Administration,	01.24.06	01.25.06	03.28.06			
	Tobias, Randall	Administrator, USAID	01.19.06	02.17.06	03.07.06	03.14.06	03.29.06	**03.29.06**
	Bernanke, Ben S.	U.S. Alternate Governor, International Monetary Fund (IMF)	01.17.05	01.18.06	N/A	02.15.06	02.16.06	**02.16.06**
	Boucher, Richard A.	Assistant Secretary, South Asian Affairs, State	01.17.05	01.18.06	02.16.06	02.16.06	02.17.06	**02.17.06**
	Bliss, Donald T.	U.S. Rep., Council of the International Civil Aviation Organization	01.12.06	01.18.06	N/A	02.15.06	02.16.06	**02.16.06**
	Miller, Richard T.	U.S. Representative, Economic and Social Council, UN	01.06.06	01.25.06	03.08.06	03.14.06	03.16.06	**03.16.06**
	Miller, Richard T.	U.S. Alt. Representative, General Assembly, UN	01.06.06	01.25.06	03.08.06	03.14.06	03.16.06	**03.16.06**

Committee	Name	Position	Intent	Nominated	Hearing	Reported	Floor	Confirmed
	Sanders, Jackie W.	U.S. Alt. Representative, Special Political Affairs, UN	01.06.06	01.18.06	01.25.06	02.15.06	02.16.06	**02.16.06**
	Wallace, Mark D.	U.S. Representative, Management and Reform, UN	01.06.06	01.18.06	01.25.06	03.14.06	03.16.06	**03.16.06**
	Simon, John	Executive Vice President, OPIC	01.04.06	01.18.06	03.08.06	03.14.06	03.16.06	**03.16.06**
	Butenis, Patricia	Amb. to the People's Republic of Bangladesh, State	01.04.06	01.18.06	02.02.06	02.15.06	02.16.06	**02.16.06**
	Grappo, Gary A.	Amb. to the Sultanate of Oman, State	12.13.05	12.13.05	02.02.06	02.15.06	02.16.06	**02.16.06**
	Higgins, Bradford	Assistant Secretary, CFO, State	11.21.05	12.13.05	01.19.06	02.15.06	02.16.06	**02.16.06**
	Higgins, Bradford	Assistant Secretary, Resource Management and CFO, State	11.21.05	12.13.05	01.19.06	02.15.06	02.16.06	**02.16.06**
	McGee, James D.	Amb. to the Union of Comoros, State	N/A	11.18.05	N/A	02.15.06	02.16.06	**02.16.06**
	Michalak, Michael	U.S. Senior Official to the APEC Forum, State	11.16.05	11.18.05	01.31.06	02.15.06	02.16.06	**02.16.06**
	McMurray, Claudia A.	Assist. Sec., Oceans & Intern. Environ. & Scientific Affairs, State	11.15.05	11.17.05	01.19.06	02.15.06	02.16.06	**02.16.06**
	Payne, Donald M.	U.S. Representative, 60th Session, UN General Assembly	11.09.05	11.10.05	N/A	11.18.05	11.18.05	**11.18.05**
	Royce, Edward Randall	U.S. Representative, 60th Session, UN General Assembly	11.09.05	11.10.05	N/A	11.18.05	11.18.05	**11.18.05**
	Ameri, Goli	U.S. Representative, 60th Session, UN General Assembly	11.09.05	11.10.05				
	Acklie, Duane	U.S. Representative, 60th Session, UN General Assembly	11.09.05	11.10.05				
	O'Brien, Robert C.	U.S. Representative, 60th Session, UN General Assembly	11.09.05	11.10.05				
	Sanderson, Janet Ann	Amb. to the Republic of the Haiti, State	11.07.05	11.09.05	01.25.06	02.15.06	02.16.06	**02.16.06**
	Kenney, Kristie Anne	Amb. to the Republic of the Philippines, State	11.03.05	11.07.05	01.31.06	02.15.06	02.16.06	**02.16.06**
	Weisberg, Robert	Amb. to the Republic of the Congo, State	11.03.05	11.07.05	01.25.06	02.15.06	02.16.06	**02.16.06**
	Browning, Steven	Amb. to the Republic of Uganda, State	11.01.05	11.01.05	01.25.06	02.15.06	02.16.06	**02.16.06**
	Jackson, Jeanine	Amb. to the Republic of Burkina Faso, State	11.01.05	11.01.05	02.08.06	02.15.06	02.16.06	**02.16.06**
	Van Voorst, Carol	Amb. to the Republic of Iceland, State	10.27.05	10.28.05	11.09.05	11.18.05	11.18.05	**11.18.05**
	Wilson, Ross	Amb. to the Republic of Turkey, State	10.27.05	10.28.05	11.09.05	11.18.05	11.18.05	**11.18.05**
	Moller, Patricia	Amb. to the Republic of Burundi, State	10.27.05	10.28.05	01.25.06	02.15.06	02.16.06	**02.16.06**
	Ware, Marilyn	Amb. to the Republic of Finland, State	10.26.05	10.26.05	11.09.05	12.14.05	12.17.05	**12.17.05**
	Jacobs, Janice	Amb. to the Republic of Senegal, State	10.26.05	10.26.05	02.08.06	02.15.06	02.16.06	**02.16.06**
	Allen, Bernadette	Amb. to the Republic of Niger, State	10.26.05	10.26.05	01.25.06	02.15.06	02.16.06	**02.16.06**
	Patterson, Anne	Assist. Sec., International Narcotics and Law Enforcement, State	10.19.05	10.19.05	N/A	10.25.05	11.10.05	**11.10.05**
	McKinnon, Mark	Member, Broadcasting Board of Governors	10.17.05	10.17.05				
	Schlicher, Ronald L.	Amb. to the Republic of Cyprus, State	10.14.05	10.17.05	11.09.05	11.18.05	11.18.05	**11.18.05**
	Wolff, Alejandro Daniel	Deputy U.S. Rep., Amb. Rank, Sec. Council, UN, State	10.14.05	10.17.05	11.08.05	11.18.05	11.18.05	**11.18.05**
	Wolff, Alejandro Daniel	Deputy U.S. Rep., Amb. Rank, Sec. Council, UN, State	10.14.05	10.17.05	11.08.05	11.18.05	11.18.05	**11.18.05**
	Bergner, Jeffrey Thoma	Assistant Secretary, Legislative Affairs, State	10.05.05	10.06.05	10.25.05	11.02.05	11.04.05	**11.04.05**
	McCaw, Susan	Amb. to the Republic of Austria, State	10.05.05	10.06.05	10.20.05	10.25.05	10.28.05	**10.28.05**
	Taubman, Nicholas F.	Amb. To Romania, State	10.05.05	10.06.05	10.20.05	10.25.05	10.28.05	**10.28.05**
	Spellings, Margaret	U.S. Rep. for the Gen. Conf. of the UN Ed., Scien., and Cult. Org	09.29.05	09.29.05	N/A	N/A	09.30.05	**09.30.05**
	Frazer, Jendayi Elizabeth	Member, Brd of Directors, African Development Foundation	09.27.05	09.28.05	N/A	10.05.05	10.07.05	**10.07.05**
	Hale, David	Amb. To the Hashemite Kingdom of Jordan, State	09.22.05	09.22.05	10.19.05	10.25.05	10.28.05	**10.28.05**
	Whitney, Benson K.	Amb. To the Republic of Norway, State	09.21.05	09.22.05	10.20.05	10.25.05	10.28.05	**10.28.05**
(Recess Appointment: 08.01.05)	Bolton, John R.	U.S. Rep., UN, State	N/A	09.19.05				
(Recess Appointment: 08.01.05)	Bolton, John R.	U.S. Rep., Amb. Rank, Sec. Council, UN, State	N/A	09.19.05				
	Arietti, Michael R.	Amb. to the Republic of Rwanda, State	09.13.05	09.15.05	10.06.05	10.25.05	10.28.05	**10.28.05**
	Martinez, Carmen M.	Amb. to the Republic of Zambia, State	09.09.05	09.13.05	10.06.05	10.25.05	10.28.05	**10.28.05**

Committee	Name	Position	Intent	Nominated	Hearing	Reported	Floor	Confirmed
	***Gambatesa, Donald A.**	Inspector General, USAID	09.09.05	09.13.05	10.06.05	11.02.05	12.17.05	**12.17.05**
	Vershbow, Alexander R	Amb. to the Republic of Korea, State	08.31.05	09.06.05	09.22.05	10.05.05	10.07.05	**10.07.05**
(Recess Appointment: 01.04.06)	Sauerbrey, Ellen R.	Assistant Secretary, Population, Refugees, and Migration, State	08.31.05	09.06.05	10.25.05			
	Dunn, David B.	Amb. to the Togolese Republic, State	08.25.05	09.06.05	10.06.05	10.25.05	10.28.05	**10.28.05**
	Shannon, Thomas A.	Assistant Secretary, Western Hemisphere Affairs, State	08.16.05	09.06.05	09.21.05	10.05.05	10.07.05	**10.07.05**
	Johnson, Brenda	Amb. to Jamaica, State	08.16.05	09.06.05	09.21.05	10.05.05	10.07.05	**10.07.05**
	Danilovich, John J.	Chief Executive Officer, Millennium Challenge Corporation	08.11.05	09.19.05	09.27.05	10.05.05	10.07.05	**10.07.05**
	Schafer, Jacqueline E.	Assistant Administrator, Econ. Growth, Agric., and Trade, USAID	08.11.05	09.06.05	09.30.05	10.05.05	10.07.05	**10.07.05**
(Withdrawn on 10.17.05)	McKinnon, Mark	Member, Broadcasting Board of Governors	08.09.05	09.06.05	N/A	N/A	N/A	N/A
	Shiner, Josette S.	U.S. Alt. Gov., International Bank for Recon. & Develop., State	07.29.05	07.29.05	N/A	10.05.05	10.07.05	**10.07.05**
	Rooney, Lawrence F.	Amb. to the Holy See, State	07.29.05	07.29.05	09.19.05	10.05.05	10.07.05	**10.07.05**
	McCormick, William	Amb. to New Zealand and Amb. to Samoa, State	07.28.05	07.28.05	09.22.05	10.05.05	10.07.05	**10.07.05**
	Arnall, Roland	Amb. to the Kingdom of the Netherlands, State	07.28.05	07.28.05	10.20.05	11.02.05	02.08.06	**02.08.06**
	Lowenkron, Barry F.	Assist. Sec., Democracy, Human Rights & Labor, State	07.28.05	07.28.05	09.30.05	10.05.05	10.07.05	**10.07.05**
	Hoffman, Alfred	Amb. to Portugal, State	07.27.05	07.27.05	09.19.05	10.05.05	10.07.05	**10.07.05**
	Ricciardone, Francis J.	Amb. to the Arab Republic of Egypt, State	07.22.05	07.25.05	07.27.05	07.29.05	07.29.05	**07.29.05**
	Jones, Richard H.	Amb. to the State of Israel, State	07.22.05	07.25.05	07.27.05	07.29.05	07.29.05	**07.29.05**
(Recess Appointment: 01.17.06)	Gray, C. Boyden	Representative to the European Union, State	07.22.05	07.25.05	09.19.05	10.25.05		
	Dorn, Jennifer L.	Alt. Exec. Director, Inter. Bank for Reconstruction and Develop.	07.22.05	07.25.05	10.06.05	10.25.05	10.28.05	**10.28.05**
	Burns, William J.	Amb. to the Russian Federation, State	07.21.05	07.21.05	07.27.05	07.29.05	07.29.05	**07.29.05**
	Timken, William Rober	Amb. to the Federal Republic of Germany, State	07.19.05	07.20.05	07.27.05	07.29.05	07.29.05	**07.29.05**
	Cason, James C.	Amb. to the Republic of Paraguay, State	07.11.05	07.12.05	10.26.05	11.02.05	11.04.05	**11.04.05**
	Herbold, Patricia L.	Amb. to the Republic of Singapore, State	07.11.05	07.12.05	09.22.05	10.05.05	10.07.05	**10.07.05**
	Langdale, Mark	Amb. to the Republic of Costa Rica, State	06.30.05	06.30.05	09.21.05	10.05.05	10.07.05	**10.07.05**
	Frazer, Jendayi E.	Assistant Secretary, African Affairs, State	06.30.05	06.30.05	07.22.05	07.26.05	07.29.05	**07.29.05**
	Silverberg, Kristen	Assistant Secretary, International Organization Affairs, State	06.29.05	06.29.05	07.22.05	07.26.05	07.29.05	**07.29.05**
	Mosbacher, Robert A.	President, Overseas Private Investment Corporation	06.29.05	06.29.05	09.08.05	10.05.05	10.07.05	**10.07.05**
	Cain, James	Amb. to Denmark, State	06.29.05	06.29.05	07.18.05	07.26.05	07.29.05	**07.29.05**
	Shiner, Josette S.	Under Sec., Econ., Business and Agricultural Affairs, State	06.28.05	06.28.05	07.22.05	07.26.05	07.29.05	**07.29.05**
	Retzer, Michael	Amb. to the United Republic of Tanzania, State	06.28.05	06.28.05	07.21.05	07.26.05	07.29.05	**07.29.05**
	Hillen, John	Assistant Secretary, Political-Military Affairs, State	06.28.05	06.28.05	09.30.05	10.05.05	10.07.05	**10.07.05**
	Milovanovic, Gillian A.	Amb. to the Former Yugoslav Republic of Macedonia, State	06.28.05	06.28.05	07.18.05	07.26.05	07.29.05	**07.29.05**
	Hill, Kent R.	Assistant Administrator, Global Health, USAID	06.23.05	06.23.05	09.30.05	10.05.05	10.07.05	**10.07.05**
	Tuttle, Robert H.	Amb. to the United Kingdom of Great Britain and N. Ireland,	06.09.05	06.09.05	06.29.05	06.30.05	06.30.05	**06.30.05**
	Spogli, Ronald	Amb. to the Italian Republic, State	06.09.05	06.09.05	06.29.05	06.30.05	06.30.05	**06.30.05**
	Crumpton, Henry	Coordinator, Counterterrorism, Amb. at Large, State	06.09.05	06.09.05	07.14.05	07.26.05	07.29.05	**07.29.05**
	Beyrle, John R.	Amb. to the Republic of Bulgaria, State	06.03.05	06.06.05	06.29.05	06.30.05	06.30.05	**06.30.05**
	Ford, Charles A.	Amb. to the Republic of Honduras, State	06.03.05	06.06.05	09.21.05	10.05.05	10.07.05	**10.07.05**
	Peterson, Katherine H.	Amb. to the Republic of Botswana, State	06.03.05	06.06.05	07.21.05	07.26.05	07.29.05	**07.29.05**
	Yovanovitch, Marie L.	Amb. to the Kyrgyz Rupublic, State	06.03.05	06.06.05	06.29.05	06.30.05	06.30.05	**06.30.05**
	Eastham, Alan Walter	Amb. to the Republic of Malawi, State	06.01.05	06.06.05	07.21.05	07.26.05	07.29.05	**07.29.05**
	Schulte, Gregory L.	U.S. Representative, Vienna Office of the UN, State	05.26.05	05.26.05	06.15.05	06.22.05	06.24.05	**06.24.05**

Committee	Name	Position	Intent	Nominated	Hearing	Reported	Floor	Confirmed
	Schulte, Gregory L.	U.S. Representative to the IAEA, State	05.26.05	05.26.05	06.15.05	06.22.05	06.24.05	**06.24.05**
	Neuman, Ronald E.	Ambassador to the Islamic Republic of Afghanistan, State	05.26.05	05.26.05	06.15.05	06.22.05	06.24.05	**06.24.05**
	Boyer, Jan E.	U.S. Alternate Exec. Director, Inter-American Develop. Bank	05.24.05	05.25.05	09.08.05	10.05.05	10.07.05	**10.07.05**
	Tefft, John F.	Amb. to Georgia, State	05.17.05	05.17.05	05.24.05	05.26.05	05.26.05	**05.26.05**
	Jewell, Linda	Amb. to Ecuador, State	05.17.05	05.17.05	05.25.05	05.26.05	05.26.05	**05.26.05**
	Dinger, Larry Miles	Amb. to the Republic of the Fiji Islands, Republic of Nauru,						
		Kingdom of Tonga, Republic of Kiribati, and Tuvalu, Stat	05.13.05	05.16.05	06.21.05	06.22.05	06.24.05	**06.24.05**
	Nuland, Victoria	U.S. Permanent Representative, Council of NATO	05.13.05	05.16.05	05.24.05	05.26.05	05.26.05	**05.26.05**
	Hess, Michael E.	Associate Administrator, Bureau for Democracy, Conflict,						
		and Humanitarian Response, USAID	05.13.05	05.16.05	06.15.05	06.22.05	06.24.05	**06.24.05**
	Trivelli, Paul A.	Amb. to the Republic, Nicaragua, State	05.13.05	05.16.05	05.25.05	05.26.05	05.26.05	**05.26.05**
	Wagner, Anne	Amb. to the Grand Duchy of Luxembourg, State	05.13.05	05.16.05	05.26.05	06.15.05	06.16.05	**06.16.05**
	McCulley, Terence P.	Amb. to Republic of Mali, State	05.13.05	05.16.05	06.08.05	06.15.05	06.16.05	**06.16.05**
	Bridgewater, Pamela	Amb. to Ghana, State	05.11.05	05.11.05	06.08.05	06.15.05	06.16.05	**06.16.05**
	Eaton, William Allan	Amb. to Panama, State	05.10.05	05.11.05	05.25.05	05.26.05	05.26.05	**05.26.05**
	Fore, Henrietta H.	Under Secretary, Management, State	05.10.05	05.11.05	06.09.05	07.26.05	07.29.05	**07.29.05**
	Khalilzad, Zalmay	Amb. to Iraq, State	05.09.05	05.09.05	06.07.05	06.15.05	06.16.05	**06.16.05**
	Derham, James M.	Amb. to the Republic of Guatemala, State	05.06.05	05.09.05	05.25.05	05.26.05	05.26.05	**05.26.05**
	Dieter, Robert Johann	Amb. to Belize, State	05.06.05	05.09.05	05.25.05	06.15.05	06.16.05	**06.16.05**
	Vallee, Rodolphe M.	Amb. to the Slovak Republic, State	05.06.05	05.09.05	05.26.05	06.15.05	06.16.05	**06.16.05**
	Finley, Julie	U.S. Rep., Org. for Sec. and Cooperation in Europe, State	04.27.05	04.28.05	05.24.05	06.15.05	06.16.05	**06.16.05**
	Griffin, Richard J.	Assistant Secretary for Diplomatic Security, State	04.27.05	04.28.05	06.09.05	06.15.05	06.16.05	**06.16.05**
	Griffin, Richard J.	Director, Office of Foreign Missions, State	04.27.05	04.28.05	06.09.05	06.15.05	06.16.05	**06.16.05**
	Wilkins, David Horton	Amb. to Canada, State	04.27.05	04.27.05	05.25.05	05.26.05	05.26.05	**05.26.05**
	Mussomeli, Joseph A.	Amb. to the Kingdom of Cambodia, State	04.27.05	04.28.05	06.21.05	06.22.05	06.24.05	**06.24.05**
	Booth, Donald E.	Amb. to the Republic of Liberia, State	04.27.05	04.28.05	06.08.05	06.15.05	06.16.05	**06.16.05**
	Bordonaro, Molly H.	Amb. to the Republic of Malta, State	04.27.05	04.28.05	05.26.05	06.15.05	06.16.05	**06.16.05**
	Holland, Robert B.	Exec. Director, Inter. Bank for Reconstruction and Develop.	04.21.05	04.25.05	09.08.05	09.22.05	09.22.05	**09.22.05**
	Pierce, Roger Dwayne	Amb. to Republic of Cape Verde, State	04.21.05	04.25.05	06.08.05	06.15.05	06.16.05	**06.16.05**
	Stapleton, Craig	Amb. to France, State	04.12.05	04.14.05	05.24.05	06.15.05	06.16.05	**06.16.05**
	Skoden, Emil M.	Amb. to the State of Brunei Darussalam, State	04.08.05	04.14.05	06.21.05	06.22.05	06.24.05	**06.24.05**
	Aguirre, Eduardo	Amb. to Spain, State	04.08.05	04.14.05	05.24.05	06.15.05	06.16.05	**06.16.05**
	McCormack, Sean Ian	Assistant Secretary, Public Affairs, State	03.24.05	04.04.05	05.26.05	05.26.05	05.26.05	**05.26.05**
(Recess Appointment: 08.01.05)	**Bolton, John R.**	U.S. Rep., UN, State (Returned to POTUS: 7.29.05)	03.17.05	03.17.05	04.11.05	05.12.05	N/A	N/A
(Recess Appointment: 08.01.05)	**Bolton, John R.**	U.S. Rep., Amb. Rank, Sec. Council, UN, State (Returned)	03.17.05	03.17.05	04.11.05	05.12.05	N/A	N/A
	Powell, Dina Habib	Assistant Secretary, Educational and Cultural Affairs, State	03.14.05	04.28.05	05.26.05	06.22.05	06.24.05	**06.24.05**
	Hughes, Karen P.	Under Secretary, Public Diplomacy	03.14.05	06.29.05	07.22.05	07.26.05	07.29.05	**07.29.05**
	Joseph, Robert	Under Sec., Arms Control and International Security, State	03.11.05	03.14.05	04.13.05	05.26.05	05.26.05	**05.26.05**
	Fried, Daniel	Asst. Sec., European Affairs, State	03.08.05	03.08.05	04.13.05	04.28.05	04.28.05	**04.28.05**
	Boschwitz, Rudolph E.	U.S. Rep., Human Rights Comm., Econ. and Soc. Council, UN	03.04.05	03.04.05	03.15.05	03.15.05	03.17.05	**03.17.05**
	Hill, Christopher R.	Asst. Sec., E. Asian and Pac. Affairs, State	03.04.05	03.04.05	03.15.05	03.15.05	03.17.05	**03.17.05**
	Hanley, Christopher J.	Member, Board of Directors, OPIC	02.28.05	02.28.05	N/A	06.15.05	06.16.05	**06.16.05**

Committee	Name	Position	Intent	Nominated	Hearing	Reported	Floor	Confirmed
	Welch, C. David	Asst. Sec., Near East. Affairs, State	02.14.05	02.14.05	03.11.05	03.15.05	03.17.05	**03.17.05**
	Burns, R. Nicholas	Under Sec., Political Affairs, State	02.14.05	02.14.05	03.11.05	03.15.05	03.17.05	**03.17.05**
	Bellinger, John B.	Legal Adviser, State	02.14.05	02.14.05	03.11.05	03.15.05	03.15.05	**04.06.05**
(Withdrawn on 11.01.05)	Noreiga, Roger F.	Member, Brd.of Direct., Inter-Amer. Foundation(Renom 01.04.05)	02.14.05	02.14.05	N/A	N/A	N/A	N/A
(Recess Appointment: 01.19.05)	Franco, Adolfo A.	Member, Brd.of Direct., Inter-Amer. Foundation(Renom 01.04.05)	02.14.05	02.14.05				
	Zoellick, Robert B.	Deputy Secretary, State	02.10.05	02.10.05	02.15.05	02.15.05	02.16.05	**02.16.05**
	Schieffer, John Thomas	Amb., Extraordinary & Plenipotentiary to Japan, State	01.24.05	01.24.05	03.15.05	03.15.05	03.17.05	**03.17.05**
	DeTrani, Joseph R.	Amb. Rank, Special Envoy for 6 Party Talks	01.24.05	01.24.05	03.15.05	03.15.05	03.17.05	**03.17.05**
	Balton, David B.	Amb. Rank, Dep. Asst. Sec., Ocean/Fisheries, State	01.24.05	01.24.05	03.15.05	03.15.05	03.16.05	**03.16.05**
	Snyder, Jay T.	Member, U.S. Advisory Comm. on Public Dip.	01.24.05	01.24.05	N/A	06.15.05	06.16.05	**06.16.05**
	Vaughn, Jack	Member, Brd.of Direct., Inter-Amer. Foundation	01.24.05	01.24.05				
(Recess Appointment: 01.04.06)	Wallace, Roger W.	Member, Brd.of Direct., Inter-Amer. Foundation	01.24.05	01.24.05				
	Plasencia, Jorge A.	Member, Advisory Board for Cuba Broadcasting	01.24.05	01.24.05	N/A	06.15.05	06.16.05	**06.16.05**
	Tomlinson, Kenneth Y.	Member, Broadcasting Board of Governors	01.24.05	01.24.05				
	Tomlinson, Kenneth Y.	Chairman, Broadcasting Board of Governors	01.24.05	01.24.05				
	Hirschberg, D. Jeffrey	Member, Broadcasting Board of Governors	01.24.05	01.24.05				
(Recess Appointment: 01.04.06)	Hogan, Nadina	Member, Brd.of Direct., Inter-Amer. Foundation	01.24.05	01.24.05				
	Krongard, Howard J.	IG, State	01.24.05	01.24.05	03.15.05	03.15.05	04.13.05	**04.27.05**
	Rice, Condoleezza	Secretary, State	01.04.05	01.04.05	1.18-19.05	01.20.05	01.26.05	**01.26.05**
HELP	Vaughn, John R.	Member, National Council on Disability	05.08.06	05.09.06				
	Carlson, Victoria	Member, National Council on Disability	05.08.06	05.09.06				
	Colley, Chad	Member, National Council on Disability	05.08.06	05.09.06				
	Mattheiss, Lisa	Member, National Council on Disability	05.08.06	05.09.06				
	Justesen, Troy R.	Assistant Secretary, Vocational and Adult Ed., Education	05.08.06	05.08.06				
	Berger, Katherine	Member, National Museum and Library Services Board	05.03.06	05.05.06				
	Brosius, Karen	Member, National Museum and Library Services Board	05.03.06	05.05.06				
	Miaoulis, Ioannis	Member, National Museum and Library Services Board	05.03.06	05.05.06				
	Pickett, Sandra	Member, National Museum and Library Services Board	05.03.06	05.05.06				
	Orr-Cahall, Christina	Member, National Museum and Library Services Board	05.03.06	05.05.06				
	Starr, Kevin Owen	Member, National Museum and Library Services Board	05.03.06	05.05.06				
	Warder, Lawrence A.	CFO, Department of Education	04.25.06	04.25.06				
	Cooper, Ronald	General Counsel, EEOC	03.27.06	03.27.06				
	Tredick, Peter	Member, National Mediation Board	03.27.06	03.27.06				
	Hoglander, Harry	Member, National Mediation Board	03.27.06	03.27.06				
	von Eshenbach, Andrew	Commissioner, FDA, HHS	03.15.06	03.15.06				
	Stagg, J.C.A.	Member, Brd. of Trust., James Madison Mem. Fellowship Found.	03.13.06	03.13.06	N/A	05.17.06	05.19.06	**05.19.06**
	Chiles, Jonann E.	Member, Brd. Of Directors, Legal Services Corporation	03.13.06	03.13.06				
	Bridges, Jerry Gayle	CFO, Corporation for National and Community Service	03.07.06	03.07.06	N/A	05.17.06	05.19.06	**05.19.06**
	Kirsanow, Peter N.	Member, National Labor Relations Board	N/A	02.10.06				
	Schaumber, Peter	Member, National Labor Relations Board	N/A	02.10.06				
	Meisburg, Ronald E.	General Counsel, National Labor Relations Board	N/A	02.10.06				

Committee	Name	Position	Intent	Nominated	Hearing	Reported	Floor	Confirmed
	Rosenfeld, Arthur F.	Director, Federal Mediation and Conciliation Service	N/A	02.10.06				
	Walsh, Dennis P.	Member, National Labor Relations Board	N/A	02.10.06				
	Goldsmith, Stephen	Member, Brd.of Direct., CNCS	N/A	02.10.06				
	DeCamp, Paul	Administrator, Wage and Hour Division, DoL	01.30.06	01.31.06				
	Juaristi, Vince J.	Member, Brd.of Direct., CNCS	12.21.05	12.21.05	N/A	05.17.06	05.19.06	**05.19.06**
(Recess Appointment: 01.04.06)	Goldsmith, Stephen	Member, Brd.of Direct., CNCS	12.19.05	12.20.05				
	Clark, Michell C.	Assistant Secretary, Management, Education	12.13.05	12.13.05	N/A	03.08.06	03.13.06	**03.13.06**
	Radice, Anne-Imelda	Director, Institute of Museum and Library Services	12.13.05	12.13.05	N/A	03.08.06	03.13.06	**03.13.06**
(Recess Appointment: 01.04.06)	Kirsanow, Peter N.	Member, National Labor Relations Board	11.15.05	11.17.05				
	Silver, Ron	Member, United States Institute of Peace	10.06.05	10.06.05				
	Van Rest, Judy	Member, United States Institute of Peace	10.06.05	10.06.05				
	Singleton, Sarah M.	Member, Brd. Of Directors, Legal Services Corporation	09.29.05	10.06.05	N/A	03.08.06	03.13.06	**03.13.06**
	Elshtain, Jean B.	Member, National Council on the Humanities	09.29.05	10.17.05	N/A	03.08.06	03.13.06	**03.13.06**
	Guelzo, Allen C.	Member, National Council on the Humanities	09.29.05	10.17.05	N/A	03.08.06	03.13.06	**03.13.06**
(Withdrawn on 01.18.06)	Hickok, Eugene	Member, National Council on the Humanities	09.29.05	10.17.05	N/A	N/A	N/A	N/A
	Talbert, Kent D.	General Counsel, Education	09.27.05	09.28.05	N/A	05.17.06	05.19.06	**05.19.06**
	Thompson, Horace A.	Member, Occupational Safety and Health Review Commission	09.27.05	09.28.05	N/A	05.17.06	05.19.06	**05.19.06**
(Recess Appointment: 08.31.05)	Schaumber, Peter	Member, National Labor Relations Board	N/A	09.19.05				
	Stickler, Richard	Assistant Secretary, Mine Safety and Health, DOL	09.15.05	09.15.05	01.31.06	03.08.06		
	Foulke, Edwin G.	Assistant Secretary, Occupational Safety and Health, DOL	09.15.05	09.15.05	01.31.06	03.08.06	03.13.06	**03.13.06**
	Hofflund, Mark	Member, National Council on the Arts	07.29.05	07.29.05	N/A	10.19.05	10.21.05	**10.21.05**
	Earp, Naomi C.	Member, Equal Employment Opportunity Commission (Reapp.)	N/A	07.29.05	N/A	10.19.05	10.21.05	**10.21.05**
	Griffin, Christine M.	Member, Equal Employment Opportunity Commission	07.28.05	07.28.05	N/A	10.19.05	10.21.05	**10.21.05**
(Recess Appointment: 04.19.06)	Madras, Bertha K.	Dep. Director, Demand Reduction, National Drug Control Policy	07.27.05	07.27.05	N/A	10.19.05	N/A	N/A
	Schneider, Mark S.	Commissioner, Education Statistics, Education	07.27.05	07.27.05	N/A	10.19.05	10.21.05	**10.21.05**
	Ashworth, Sandra F.	Mem., National Commission on Libraries & Information Science	07.27.05	07.27.05	N/A	10.19.05	10.21.05	**10.21.05**
	Cellucci, Jan	Mem., National Commission on Libraries & Information Science	07.27.05	07.27.05	N/A	10.19.05	10.21.05	**10.21.05**
	Rivers, Sherry D.	Mem., National Commission on Libraries & Information Science	07.27.05	07.27.05	N/A	10.19.05	10.21.05	**10.21.05**
(Recess Appointment: 01.04.06)	Rosenfeld, Arthur F.	Director, Federal Mediation and Conciliation Service	07.21.05	07.21.05				
	Cole, Bruce	Chairperson, National Endowment for the Humanities	07.15.05	07.18.05	N/A	11.18.05	12.17.05	**12.17.05**
(Recess Appointment: 01.04.06)	Meisburg, Ronald E.	General Counsel, National Labor Relations Board	06.29.05	06.29.05				
	Agwunobi, John O.	Assistant Secretary, Health, HHS	06.29.05	06.29.05	N/A	10.19.05	12.17.05	**12.17.05**
(Recess Appointment: 08.31.05)	**Schaumber, Peter**	Member, National Labor Relations Board	06.29.05	06.29.05	N/A	N/A	N/A	N/A
	Halaska, Terrell	Assistant Secretary, Congressional Affairs, Education	06.29.05	06.29.05	N/A	07.27.05	07.28.05	**07.28.05**
	Monroe, Stephanie	Assistant Secretary, Civil Rights, Education	06.23.05	06.23.05	N/A	12.14.05	12.17.05	**12.17.05**
	Johnson, Henry Louis	Assistant Secretary, Elementary and Secondary Education, Ed	06.01.05	06.06.05	N/A	07.27.05	07.28.05	**07.28.05**
	Olsen, Kathie L.	Deputy Director, National Science Foundation	05.24.05	05.25.05	N/A	07.21.05	07.22.05	**07.22.05**
	Luce, Tom	Assistant Secretary, Planning, Eval., and Policy Develop., Education	05.20.05	05.23.05	N/A	06.29.05	06.30.05	**06.30.05**
	Holen, Arlene	Member, Federal Mine Safety and Health Review Commission	05.20.05	05.23.05	N/A	03.08.06		
	***Ciccolella, Charles S.**	Assistant Secretary, Veterans' Employment and Training, DOL	05.17.05	05.17.05	N/A	07.29.05	07.29.05	**07.29.05**
	Sullivan, Kevin F.	Assistant Secretary, Communications and Outreach, Education	04.28.05	04.28.05	N/A	07.27.05	07.28.05	**07.28.05**
(Recess Appointment: 01.17.06)	Walsh, Dennis P.	Member, National Labor Relations Board	04.27.05	04.27.05				

Committee	Name	Position	Intent	Nominated	Hearing	Reported	Floor	Confirmed
	Simon, Raymond	Deputy Secretary, Education	04.15.05	04.15.05	N/A	05.18.05	05.26.05	**05.26.05**
	Dolan, Michael	Member, Brd.of Direct., CNCS	03.29.05	04.04.05				
(Withdrawn on 04.06.06)	Duncan, Robert M.	Member, Brd.of Direct., CNCS	03.29.05	04.04.05	N/A	N/A	N/A	N/A
	Wang, Kim	Mem., Nat. Museum and Library Services Board	03.11.05	03.14.05	N/A	05.25.05	05.26.05	**05.26.05**
	Crawford, Lester M.	Commissioner, Food & Drugs, HHS	02.15.05	02.15.05	03.17.05	06.20.05	07.18.05	**07.18.05**
(Withdrawn on 12.13.05)	*Flippen, Edward L.	IG, Corporation for Nat'l and Community Services	01.24.05	02.10.05	03.09.05	03.09.05	N/A	N/A
	Ruch, Charles P.	Member, Brd. of Trustees, Barry Goldwater						
		Scholarship & Excellence in Ed. Foundation	01.24.05	01.24.05	N/A	05.25.05	05.26.05	**05.26.05**
	Meisburg, Ronald E.	Member, National Labor Relations Board (Withdrawn)	01.24.05	01.24.05	N/A	N/A	N/A	N/A
	Perdue, George	Member, Brd. of Trust., James Madison Mem. Fellowship Found.	01.24.05	01.24.05	N/A	03.08.06	03.13.06	**03.13.06**
	Phillips, Bernice	Member, Brd. of Directors, Legal Services Corp.	01.24.05	01.24.05	N/A	07.27.05	07.28.05	**07.28.05**
	Fuentes, Thomas A.	Member, Brd. of Directors, Legal Services Corp.	01.24.05	01.24.05	N/A	07.27.05	07.28.05	**07.28.05**
	Robinson, Harry	Member, National Museum Services Board	01.24.05	01.24.05	N/A	05.25.05	05.26.05	**05.26.05**
	Ramey, Craig T.	Member, Brd. Of Directors, Nat'l Brd. for Ed. Sciences	01.24.05	01.24.05	N/A	03.08.06	03.13.06	**03.13.06**
	Greene, A. Wilson	Mem., Nat. Museum and Library Services Board	01.24.05	01.24.05	02.10.05	02.10.05	02.14.05	**02.14.05**
	Strauch, Katrina P.	Mem., Nat. Museum and Library Services Board	01.24.05	01.24.05	02.10.05	02.10.05	02.14.05	**02.14.05**
	Spellings, Margaret	Secretary, Education	01.04.05	01.04.05	01.06.05	01.06.05	01.20.05	**01.20.05**
Homeland Security and Governmental Affairs	Williams, Ellen C.	Governor, United States Postal Service	05.08.06	05.09.06				
	Portman, Rob	Director, OMB	04.18.06	04.27.06	05.17.06	05.22.06		
	Denett, Paul	Administrator, Federal Procurement Policy, OMB	04.17.06	04.24.06				
	Paulison, R. David	Under Secretary, Federal Emergency Management, DHS	04.06.06	04.06.06	05.24.06			
	Doan, Lurita Alexis	Administrator, General Services Administration (GSA)	04.06.06	04.06.06	05.22.06			
	Barnett, Mickey D.	Governor, United States Postal Service	03.02.06	03.02.06				
	Tobin, Katherine C.	Governor, United States Postal Service	03.02.06	03.02.06				
	Cusick, Robert I.	Director, Office of Government Ethics	02.13.06	02.13.06	05.18.06	05.22.06		
	Henke, Tracy A.	Director, State and Local Govt., Coordination & Preparedness, DHS	N/A	02.10.06				
	Myers, Julie L.	Assist. Sec., Bureau of Immigration and Customs Enforcement, DHS	N/A	02.10.06				
	Norquist, David L.	CFO, DHS	01.17.06	01.18.06	05.08.06	05.22.06		
	Gray, S. Pamela	Judge of the D.C. Superior Court	01.11.06	01.25.06				
	Dhillon, Uttam	Director, Counternarcotics Enforcement, DHS	11.10.05	11.10.05	03.31.06	05.02.06	05.12.06	**05.12.06**
	Dalton, Carol A.	Associate Judge of the D.C. Superior Court	N/A	11.09.05				
	Acton, Mark	Commissioner, Postal Rate Commission	11.03.05	11.07.05	03.31.06	05.02.06		
	***Gambatesa, Donald A.**	Inspector General, USAID	N/A	N/A	N/A	12.14.05	12.17.05	**12.17.05**
	Foresman, George W.	Under Secretary, Information & Infrastructure Protection, DHS	10.21.05	10.21.05	12.08.05	12.15.05	12.17.05	**12.17.05**
	***Opfer, George J.**	Inspector General, Veterans Affairs	N/A	10.18.05	N/A	11.07.05	11.10.05	**11.10.05**
(Recess Appointment: 01.04.06)	Henke, Tracy A.	Director, State and Local Govt., Coordination & Preparedness, DHS	07.13.05	07.14.05	12.08.05			
	Baker, Stewart A.	Assistant Secretary, Policy, DHS	07.13.05	07.14.05	09.15.05	09.22.05	10.07.05	**10.07.05**
(Recess Appointment: 01.04.06)	*Myers, Julie L.	Assist. Sec., Bureau of Immigration and Customs Enforcement, DHS	06.29.05	06.29.05	09.15.05	10.07.05		
	Thorson, Eric M.	Inspector General, Small Business Administration	06.28.05	06.28.05	03.01.06	03.29.06	03.31.06	**03.31.06**
	Kiko, Colleen Duffy	General Counsel, FLRA	06.23.05	06.23.05	09.13.05	09.22.05	10.07.05	**10.07.05**
	Rose, Mary M.	Member, Merit Systems Protection Board	06.23.05	06.23.05	09.13.05	12.15.05	12.17.05	**12.17.05**

Committee	Name	Position	Intent	Nominated	Hearing	Reported	Floor	Confirmed
	Fisher, John R.	Assoc. Judge of the DC Court of Appeals	N/A	06.06.05	09.13.05	09.22.05	10.07.05	**10.07.05**
	***Hawley, Edmund S.**	Asst. Sec., Transportation Security Administration, DHS	05.06.05	05.19.05	07.18.05	07.21.05	07.22.05	**07.22.05**
	Skinner, Richard L.	Inspector General, DHS	04.28.05	04.28.05	07.18.05	07.21.05	07.28.05	**07.28.05**
	Perry, Philip J.	General Counsel, DHS	03.29.05	04.04.05	05.19.05	05.25.05	06.08.05	**06.08.05**
	Springer, Linda M.	Director, OPM	03.18.05	04.04.05	06.15.05	06.22.05	06.24.05	**06.24.05**
	Combs, Linda M.	Controller, Fed. Finan. Management, OMB, EOP	02.28.05	02.28.05	05.25.05	06.22.05	06.24.05	**06.24.05**
	Jackson, Michael	Deputy Secretary, DHS	02.18.05	02.18.05	03.09.05	03.09.05	03.10.05	**03.10.05**
	Anderson, Jennifer M.	Assoc. Judge of the Superior Court of DC	02.14.05	02.14.05				
	Cordero, Laura A.	Assoc. Judge of the Superior Court of DC	02.14.05	02.14.05	06.15.05	06.22.05	06.24.05	**06.24.05**
	McKenna, Juliet JoAnn	Assoc. Judge of the Superior Court of DC	02.14.05	02.14.05	09.13.05	09.22.05	10.07.05	**10.07.05**
	Kramer, A. Noel Anketell	Assoc. Judge of the DC Court of Appeals	02.14.05	02.14.05	06.15.05	06.22.05	06.24.05	**06.24.05**
	Chertoff, Michael	Secretary, DHS	01.31.05	01.31.05	02.02.05	02.07.05	02.15.05	**02.15.05**
	Weinstein, Allen	US Archivist, National Archives and Records Administration	01.24.05	01.24.05	02.07.05	02.07.05	02.10.05	**02.10.05**
(Withdrawn on 12.13.05)	*Flippen, Edward L.	IG, Corporation for Nat'l and Community Services	01.24.05	02.10.05	03.09.05	03.09.05	N/A	N/A
	Conboy, Stephen T.	U.S. Marshal, D.C. Superior Court	01.24.05	01.24.05				
	Giuliano, Louis J.	Gov., US Postal Service, term expiring 12.08.05	01.24.05	01.24.05	05.19.05	05.25.05	06.15.05	**06.15.05**
	Giuliano, Louis J.	Gov., US Postal Service, term expiring 12.08.14	01.24.05	01.24.05	05.19.05	05.25.05	06.15.05	**06.15.05**
	Hammond, Tony	Commissioner, Postal Rate Commission	01.24.05	01.24.05	05.19.05	05.25.05	05.26.05	**05.26.05**
	Gallagher, Carolyn	Gov., US Postal Service	01.24.05	01.24.05	05.19.05	05.25.05	06.15.05	**06.15.05**
	Miller, Brian David	IG, GSA	01.24.05	01.24.05	07.18.05	07.21.05	07.22.05	**07.22.05**
	Damelin, Harold	IG, Treasury	01.24.05	01.24.05	02.17.05	03.09.05	03.17.05	**03.17.05**
	Levinson, Daniel R.	IG, HHS	01.24.05	01.24.05	02.17.05	04.13.05	06.08.05	**06.08.05**
	Krongard, Howard J.	IG, State	01.24.05	01.24.05	03.15.05	03.15.05	04.13.05	**04.27.05**
Judiciary	Jackley, Martin J.	U.S. Attorney for the District of South Dakota	N/A	05.18.06				
	Moore, Kimberly Ann	U.S. Circuit Judge for the Federal Circuit	N/A	05.18.06				
	Shepherd, Bobby E.	U.S. Circuit Judge for the Eighth Circuit	N/A	05.18.06				
	Besosa, Francisco Augusto	U.S. District Judge for the District of Puerto Rico	N/A	05.16.06				
	Anderson, Thomas D.	U.S. Attorney for the District of Vermont	N/A	05.11.06				
	Gorsuch, Neil M.	U.S. Circuit Judge for the Tenth Circuit	N/A	05.10.06				
	Baker, Valerie L.	U.S. District Judge for the Central District of CA	N/A	05.04.06				
	Holmes, Jerome A.	U.S. Circuit Judge for the Tenth Circuit	N/A	05.04.06				
	Rosenberg, Charles P.	U.S. Attorney for the E. District of VA	N/A	05.04.06				
	Tydingco-Gatewood, Frances	Judge for the District Court of Guam	N/A	04.25.06				
	Gelpi, Gustavo Antonio	U.S. District Judge for the District of Puerto Rico	N/A	04.24.06				
	Gutierrez, Philip S.	U.S. District Judge for the Central District of California	N/A	04.24.06				
	Jordan, Daniel Porter	U.S. District Judge for the S. District of MS	N/A	04.24.06				
	Peterson, Erik C.	U.S. Attorney for the W. District of WI	N/A	04.24.06				
	Orton, Gary D.	U.S. Marshal for the District of Nevada	N/A	03.30.06				
	Wainstein, Kenneth L.	Assistant Attorney General, National Security Division, DOJ	03.13.06	03.13.06	05.02.06			
	Smith, Patrick Carroll	U.S. Marshal for W. District of N. Carolina	N/A	02.27.06	N/A	04.27.06	05.12.06	**05.12.06**
	Junker, Timothy A.	U.S. Marshal for N. District of Iowa	N/A	02.27.06	N/A	04.27.06	05.12.06	**05.12.06**

Committee	Name	Position	Intent	Nominated	Hearing	Reported	Floor	Confirmed
	Kustoff, David F.	U.S. Attorney for the W. District of TN	N/A	02.17.06	N/A	03.16.06	03.16.06	**03.16.06**
	Richter, John Charles	U.S. Attorney for the W. District of OK	N/A	02.17.06		03.09.06	03.13.06	**03.13.06**
	Thaper, Amul R.	U.S. Attorney for the E. District of KY	N/A	02.17.06	N/A	03.09.06	03.13.06	**03.13.06**
(Withdrawn on 05.04.06)	Holmes, Jerome A.	U.S. District Judge for the N. District of OK	N/A	02.14.06	N/A	N/A	N/A	N/A
	Smith, Milan D.	U.S. Circuit Judge for the Ninth Circuit	N/A	02.14.06	04.25.06	05.04.06	05.16.06	**05.16.06**
	Whitney, Frank D.	U.S. District Judge for the W. District of NC	N/A	02.14.06	05.24.06			
	DeGabrielle, Donald J.	U.S. Attorney for the Southern District of TX	N/A	02.13.06	N/A	03.09.06	03.13.06	**03.13.06**
	Ikuta, Sandra Segal	U.S. Circuit Judge for the Ninth Circuit	N/A	02.08.06	05.02.06			
	Wallace, Michael B.	U.S. Circuit Judge for the Fifth Circuit	N/A	02.08.06				
	Tamargo, Mauricio J.	Chairman, Foreign Claims Settlement Commission, DoJ	02.03.06	02.06.06	N/A	03.09.06	03.13.06	**03.13.06**
	Sedgwick, Jeffrey	Director, Bureau of Justice Statistics, DoJ	01.30.06	01.31.06	03.14.06	03.30.06	03.31.06	**03.31.06**
	Bradbury, Steven G.	Assistant Attorney General, Legal Counsel, DOJ	N/A	01.25.06				
	Kavanaugh, Brett M.	U.S. Circuit Judge for the DC Circuit	N/A	01.25.06	05.09.06	05.11.06		
	Bryant, Vanessa Lynne	U.S. District Judge for the District of Connecticut	N/A	01.25.06				
	Bumb, Renee Marie	U.S. District Judge for the District of New Jersey	N/A	01.25.06	04.25.06	05.04.06		
	Chagares, Michael A.	U.S. Circuit Judge for the Third Circuit	N/A	01.25.06	03.14.06	03.30.06	04.04.06	**04.04.06**
	Cogan, Brian M.	U.S. District Judge for the E. District of NY	N/A	01.25.06	03.29.06	04.27.06	05.04.06	**05.04.06**
	Golden, Thomas M.	U.S. District Judge for the E. District of PA	N/A	01.25.06	03.29.06	04.27.06	05.04.06	**05.04.06**
	Guilford, Andrew J.	U.S. District Judge for the Central District of California	N/A	01.25.06	05.24.06			
	Hillman, Noel Lawerence	U.S. District Judge for the District of New Jersey	N/A	01.25.06	04.25.06	05.04.06		
	Miller, Gray Hampton	U.S. District Judge for the S. District of Texas	N/A	01.25.06	03.14.06	03.30.06	04.25.06	**04.25.06**
	Wigenton, Susan Davis	U.S. District Judge for the District of New Jersey	N/A	01.25.06	04.25.06	05.04.06		
	Freeman, Sharee M.	Director, Community Relations Service, DoJ	12.19.05	12.20.05	03.14.06	03.30.06	03.31.06	**03.31.06**
	Barrett, Michael Ryan	U.S. District Judge for the S. District of Ohio	N/A	12.16.05	03.29.06	04.27.06	05.01.06	**05.01.06**
	Lloyd, Reginald I.	U.S. Attorney for the District of South Carolina	N/A	12.16.05	N/A	02.16.06	02.17.06	**02.17.06**
	Smith, Norman Randy	U.S. Circuit Judge for the Ninth Circuit	N/A	12.16.05	03.01.06	05.04.06		
	Flynn, Terrance P.	U.S. Attorney for the W. District of New York	N/A	12.15.05	N/A	03.02.06	03.13.06	**03.13.06**
	Larson, Stephen G.	U.S. District Judge for the Central District of California	N/A	12.15.05	02.15.06	03.02.06	03.16.06	**03.16.06**
	Schiltz, Patrick Joseph	U.S. District Judge for the District of Minnesota	N/A	12.14.05	03.01.06	03.30.06	04.26.06	**04.26.06**
	Zouhary, Jack	U.S. District Judge for the N. District of Ohio	N/A	12.14.05	02.15.06	03.02.06	03.16.06	**03.16.06**
	Gordon, Leo Maury	Judge, United States Court of International Trade	N/A	11.10.05	02.07.06	02.16.06	03.13.06	**03.13.06**
	King, Stephen C.	Member, U.S. Foreign Claims Settlement Commission, DOJ	11.09.05	11.10.05	N/A	02.16.06	02.17.06	**02.17.06**
	Alito, Samuel A	Associate Justice, U.S. Supreme Court	10.31.05	11.10.05	01.09.06	01.24.06	01.31.06	**01.31.06**
	Delgado-Colon, Aida	U.S. District Judge for the District of Puerto Rico	N/A	10.25.05	02.07.06	02.16.06	03.06.06	**03.06.06**
	Clark, John F.	Director, United States Marshals Service, DOJ	10.21.05	10.21.05	02.15.06	03.16.06	03.16.06	**03.16.06**
(Designated Acting on 10.21.05)	**McNulty, Paul J.**	Deputy Attorney General, DOJ	10.21.05	11.09.05	02.02.06	02.16.06	03.16.06	**03.16.06**
	Vitaliano, Eric Nicholas	U.S. District Judge for the E. District of NY	N/A	10.07.05	11.01.05	11.17.05	12.21.05	**12.21.05**
(Withdrawn on 10.28.05)	Miers, Harriet Ellan	Associate Justice, U.S. Supreme Court	10.03.05	10.07.05	N/A	N/A	N/A	N/A
(Withdrawn on 03.07.06)	*Payne, James Hardy*	U.S. Circuit Judge for the Tenth Circuit	N/A	09.29.05	N/A	N/A	N/A	N/A
	Batten, Timothy C.	U.S. District Judge for the N. District of GA	N/A	09.28.05	02.07.06	02.16.06	03.06.06	**03.06.06**
	DuBose, Kristi	U.S. District Judge for the S. District of AL	N/A	09.28.05	11.15.05	11.17.05	12.21.05	**12.21.05**
	Johnston, Thomas E.	U.S. District Judge for the S. District of WV	N/A	09.28.05	02.07.06	02.16.06	03.06.06	**03.06.06**

Committee	Name	Position	Intent	Nominated	Hearing	Reported	Floor	Confirmed
	Kendall, Virginia Mary	U.S. District Judge for the N. District of IL	N/A	09.28.05	11.15.05	11.17.05	12.21.05	**12.21.05**
	Watkins, W. Keith	U.S. District Judge for the Middle District of AL	N/A	09.28.05	11.15.05	11.17.05	12.21.05	**12.21.05**
(Recess Appointment: 08.31.05)	Fisher, Alice S.	Assistant Attorney General for Criminal Division, DOJ	N/A	09.19.05				
	Van Tatenhove, Gregory	U.S. District Judge for the E. District of KY	N/A	09.13.05	11.01.05	11.17.05	12.21.05	**12.21.05**
	Roberts, John G.	Chief Justice, U.S. Supreme Court	09.05.05	09.06.05	09.12.05	09.22.05	09.29.05	**09.29.05**
	Gonzalez, Emilio T.	Director, Bureau of Citizenship and Immigration Services, DHS	08.31.05	09.06.05	10.18.05	11.17.05	12.21.05	**12.21.05**
(Designated Acting on 09.22.05)	**Barnett, Thomas O.**	Assistant Attorney General, Anti-Trust, DOJ	08.23.05	09.06.05	10.06.05	11.03.05	02.10.06	**02.10.06**
	Roberts, John G.	Assosciate Justice, U.S. Supreme Court (Withdrawn)	07.19.05	07.29.05	N/A	N/A	N/A	N/A
	Mattice, Harry Sandlin	U.S. District Judge for the E. District of TN	07.28.05	07.28.05	09.29.05	10.20.05	10.24.05	**10.24.05**
	Bianco, Joseph F.	U.S. District Judge for the E. District of NY	07.28.05	07.28.05	11.01.05	11.17.05	12.21.05	**12.21.05**
	Burgess, Timothy M.	U.S. District Judge for the District of Alaska	07.28.05	07.28.05	11.01.05	11.17.05	12.21.05	**12.21.05**
(Recess Appointment: 04.19.06)	O'Gara, James F. X.	Deputy Director, Supply Reduction, National Drug Control Policy	07.28.05	07.28.05	10.18.05	N/A	N/A	N/A
(Recess Appointment: 01.04.06)	*Myers, Julie L.	Assist. Sec., Bureau of Immigration and Customs Enforcement, DHS	06.29.05	06.29.05	10.18.05	11.07.05		
	Garcia, Michael J.	U.S. Attorney for the S. District of New York, DOJ	N/A	06.30.05	N/A	07.28.05	07.29.05	**07.29.05**
(Returned on 12.22.05)	Bradbury, Steven G.	Assistant Attorney General, Legal Counsel, DOJ	06.23.05	06.23.05	10.06.05	11.03.05	N/A	N/A
	Swaim, Peter Manson	U.S. Marshal for the S. District of Indiana, DOJ	N/A	06.23.05	N/A	07.28.05	07.29.05	**07.29.05**
(Withdrawn on 10.07.05)	*Flanigan, Timothy E.*	Deputy Attorney General, DOJ	N/A	06.20.05	07.26.05	N/A	N/A	N/A
	Wooldridge, Sue Ellen	Assistant Attorney General, Environment&Natural Resources, DOJ	06.20.05	06.20.05	10.06.05	11.03.05	11.10.05	**11.10.05**
	Kim, Wan J.	Assistant Attorney General, Civil Rights, DOJ	06.16.05	06.16.05	10.06.05	11.03.05	11.04.05	**11.04.05**
	Sweeney, Margaret S.	Judge of the United States Court of Federal Claims	N/A	06.14.05	09.29.05	10.20.05	10.21.05	**10.21.05**
	Wheeler, Thomas Craig	Judge of the United States Court of Federal Claims	N/A	06.14.05	09.29.05	10.20.05	10.21.05	**10.21.05**
	Dinkins, Carol E.	Chairman, Privacy and Civil Liberties Oversight Board	06.10.05	09.28.05	11.08.05	02.16.06	02.17.06	**02.17.06**
	Raul, Alan Charles	Vice Chairman, Privacy and Civil Liberties Oversight Board	06.10.05	09.28.05	11.08.05	02.16.06	02.17.06	**02.17.06**
	Smoak, John Richard	U.S. District Judge for the N. District of Florida	N/A	06.08.05	09.29.05	10.20.05	10.27.05	**10.27.05**
	Wainstein, Kenneth L.	U.S. Attorney for the District of Columbia	N/A	06.08.05	N/A	09.08.05	10.07.05	**10.07.05**
	Rosenstein, Rod J.	U.S. Attorney for the District of Maryland, DOJ	05.23.05	05.23.05	N/A	06.30.05	07.01.05	**07.01.05**
	Letten, James B.	U.S. Attorney for the E. District of Louisiana, DOJ	05.13.05	05.13.05	N/A	06.30.05	07.01.05	**07.01.05**
	Hanaway, Catherine L.	U.S. Attorney for the E. District of Missouri, DOJ	04.28.05	04.28.05	N/A	11.17.05	12.17.05	**12.17.05**
	Brand, Rachel	Assistant Attorney General for Legal Policy, DOJ	03.29.05	04.04.05	05.12.05	06.16.05	07.28.05	**07.28.05**
(Recess Appointment: 08.31.05)	**Fisher, Alice S.**	Assistant Attorney General for Criminal Division, DOJ	03.29.05	04.04.05	05.12.05	06.16.05	N/A	N/A
	Schofield, Regina B.	Assistant Attorney General for Justice Programs, DOJ	03.29.05	04.04.05	05.12.05	05.26.05	06.08.05	**06.08.05**
	Clement, Paul D.	Solicitor General, DOJ	03.14.05	03.14.05	04.27.05	05.26.05	06.08.05	**06.08.05**
	Sandoval, Brian Edwar	U.S. District Judge, Nevada	03.01.05	03.01.05	09.29.05	10.20.05	10.24.05	**10.24.05**
	Murphy, Stephen	U.S. Attorney for the E. District Michigan, DOJ	02.17.05	02.17.05	N/A	05.26.05	06.08.05	**06.08.05**
	Jenkins, Anthony J.	U.S. Attorney for the District of Virgin Islands, DOJ	02.17.05	02.17.05	N/A	05.26.05	06.08.05	**06.08.05**
	Boyle,Terrence W.	U.S. Circuit Judge for the Fourth Circuit	02.14.05	02.14.05	03.03.05	06.16.05		
	Brown, Janice R.	U.S. Circuit Judge for the DC Circuit	02.14.05	02.14.05	N/A	04.21.05	06.08.05	**06.08.05**
	Griffin, Richard A.	U.S. Circuit Judge for the Sixth Circuit	02.14.05	02.14.05	N/A	05.26.05	06.09.05	**06.09.05**
	Griffith, Thomas B.	U.S. Circuit Judge for the DC Circuit	02.14.05	02.14.05	03.08.05	04.14.05	06.14.05	**06.14.05**
	Haynes, William James	U.S Circuit Judge for the Fourth Circuit	02.14.05	02.14.05				
(Returned on 12.22.05)	*Kavanaugh, Brett M.*	U.S. Circuit Judge for the DC Circuit	02.14.05	02.14.05	N/A	N/A	N/A	N/A
	McKeague, David W.	U.S. Circuit Judge for the Sixth Circuit	02.14.05	02.14.05	N/A	05.26.05	06.09.05	**06.09.05**

Committee	Name	Position	Intent	Nominated	Hearing	Reported	Floor	Confirmed
	Myers, William Gerry	U.S. Circuit Judge for the Ninth Circuit	02.14.05	02.14.05	03.01.05	03.17.05		
	Neilson, Susan Bieke	U.S. Circuit Judge for the Sixth Circuit	02.14.05	02.14.05	N/A	10.20.05	10.27.05	**10.27.05**
	Owen, Priscilla R.	U.S. Circuit Judge for the Fifth Circuit	02.14.05	02.14.05	N/A	04.21.05	05.25.05	**05.25.05**
	Pryor, William H.	U.S. Circuit Judge for the Eleventh Circuit	02.14.05	02.14.05	N/A	05.12.05	06.09.05	**06.09.05**
(Withdrawn on 03.27.06)	*Saad, Henry W.*	U.S. Circuit Judge for the Sixth Circuit	02.14.05	02.14.05	N/A	N/A	N/A	N/A
	Conrad, Robert J.	U.S. District Judge for the W. District of NC	02.14.05	02.14.05	03.03.05	04.14.05	04.28.05	**04.28.05**
	Cox, Sean F.	U.S. District Judge for the E. District of MI	02.14.05	02.14.05	05.02.06	05.11.06		
	Crotty, Paul A.	U.S. District Judge for the S. District of NY	02.14.05	02.14.05	N/A	03.17.05	04.11.05	**04.11.05**
	Dever, James C.	U.S. District Judge for the E. District of NC	02.14.05	02.14.05	03.03.05	04.14.05	04.28.05	**04.28.05**
	Ludington, Thomas L.	U.S. District Judge for the E. District of MI	02.14.05	02.14.05	05.02.06	05.11.06		
(Withdrawn on 03.30.06)	Ryan, Daniel P.	U.S. District Judge for the E. District of MI	02.14.05	02.14.05	N/A	N/A	N/A	N/A
	Seabright, J. Michael	U.S. District Judge for the District of HI	02.14.05	02.14.05	N/A	03.17.05	04.27.05	**04.27.05**
	Sheridan, Peter G.	U.S. District Judge for the District of NJ	02.14.05	02.14.05	04.25.06	05.04.06		
	Shappert, Gretchen C.F	U.S. Attorney for the W. District of NC, DOJ	02.14.05	02.14.05	N/A	05.26.05	06.08.05	**06.08.05**
	Aguigui, Earl C.	U.S. Marshal for the District of Guam and N. Mariana Islands, DOJ	02.14.05	02.14.05				
	Rivkin, David B.	Member, U.S. Foreign Claims Settlement Commission	01.24.05	01.24.05				
	Gonzales, Alberto R.	Attorney General, DOJ	01.04.05	01.04.05	01.06.05	01.26.05	2.1-3.05	**02.03.05**
Rules and Administration	Lenhard, Robert D.	Federal Election Commission (FEC)	N/A	02.10.06				
	Walther, Steven T.	Federal Election Commission (FEC)	N/A	02.10.06				
	Spakovsky, Hans Von	Federal Election Commission (FEC)	N/A	02.10.06				
	Mason, David M.	Federal Election Commission (FEC)	12.16.05	12.16.05				
(Recess Appointment: 01.04.06)	Lenhard, Robert D.	Federal Election Commission (FEC)	12.16.05	12.16.05				
(Recess Appointment: 01.04.06)	Walther, Steven T.	Federal Election Commission (FEC)	12.16.05	12.16.05				
(Recess Appointment: 01.04.06)	Spakovsky, Hans Von	Federal Election Commission (FEC)	12.16.05	12.16.05				
	Davidson, Donetta	Member, Election Assistance Commission	07.21.05	07.21.05	N/A	07.28.05	07.28.05	**07.28.05**
Small Business	Preston, Steven C.	Administrator, Small Business Administration	04.25.06	04.25.06				
	Thorson, Eric M.	Inspector General, Small Business Administration	06.28.05	06.28.05	03.01.06	03.09.06	03.31.06	**03.31.06**
Veterans Affairs	Cooper, Daniel	Under Secretary, Benefits, Department of Veterans Affairs	03.30.06	03.30.06	N/A	04.27.06		
	***Opfer, George J.**	Inspector General, Veterans Affairs	09.06.05	09.06.05	09.29.05	10.18.05	11.10.05	**11.10.05**
(Withdrawn on 12.13.05)	Molino, John M.	Assistant Secretary, Policy and Planning, Veterans Affairs	08.23.05	09.06.05	09.29.05	10.18.05	N/A	N/A
	Mondello, Lisette M.	Assist. Sec., Public and Intergovernmental Affairs, VA	08.23.05	09.06.05	09.29.05	10.18.05	10.26.05	**10.26.05**
	Tuerk, William F.	Under Secretary, Memorial Affairs, Veterans Affairs	07.29.05	07.29.05	09.29.05	10.18.05	10.26.05	**10.26.05**
	Henke, Robert Joseph	Assistant Secretary, Management, Veterans Affairs	N/A	07.29.05	09.29.05	10.18.05	10.26.05	**10.26.05**
	***Ciccolella, Charles S.**	Assistant Secretary, Veterans' Employment and Training, DOL	05.17.05	05.17.05	07.14.05	07.28.05	07.29.05	**07.29.05**
	Terry, James Philip	Chairman of the Board, Veterans' Appeals	04.26.05	05.09.05	07.14.05	07.28.05	07.29.05	**07.29.05**
	Perlin, Jonathan Brian	Under Secretary for Health, Veterans Affairs	02.18.05	02.18.05	04.07.05	04.26.05	04.28.05	**04.28.05**
	Nicholson, Jim	Secretary, Veterans Affairs	01.04.05	01.04.05	01.24.05	01.24.05	01.26.05	**01.26.05**
Intelligence	*Hayden, Gen. Michael*	Director, CIA	05.08.06	05.08.06	05.18.06			

Committee	Name	Position	Intent	Nominated	Hearing	Reported	Floor	Confirmed
	Rizzo, John A.	General Counsel, CIA	03.15.06	03.15.06				
	Powell, Benjamin A.	General Counsel, Office of the Director of National Intelligence	N/A	02.10.06	N/A	N/A	N/A	N/A
	Meyerrose, Dale W.	Chief Information Officer, Office of the DNI	08.25.05	09.08.05	11.17.05	11.17.05	12.17.05	**12.17.05**
	Redd, John S.	Director, National Counterterrorism Center, Office of the DNI	06.10.05	06.30.05	07.21.05	07.26.05	07.28.05	**07.28.05**
(Recess Appointment: 01.04.06)	**Powell, Benjamin A.**	General Counsel, Office of the Director of National Intelligence	06.09.05	06.09.05	07.19.05	07.26.05	04.06.06	**04.06.06**
	Gardner, Janice B.	Assistant Secretary, Intelligence and Analysis, Treasury	05.16.05	05.16.05	06.16.05	07.26.05	07.28.05	**07.28.05**
	Hayden, Michael V.	Principal Deputy Director of National Intelligence	04.11.05	04.11.05	04.14.05	04.14.05	04.21.05	**04.21.05**
	Negroponte, John D.	Director of National Intelligence	02.17.05	03.17.05	04.12.05	04.14.05	04.21.05	**04.21.05**

New Email Message

From: Sinatra, Nicholas A.
Sent: Monday, May 15, 2006 4:51 PM
To: Walter Jones - Political
Subject: RE: Conference call

Sure thing:

Nomination Sent to the Senate

Neil M. Gorsuch, of Colorado, to be United States Circuit Judge for the Tenth Circuit, vice David M. Ebel, retired.

From: Walter Jones - Political [mailto:WJones@rnchq.org]
Sent: Monday, May 15, 2006 4:50 PM
To: Sinatra, Nicholas A.
Subject: Conference call

Good job, Nick!

Would you tell me again the name of that second judicial nominee that you mentioned during the call?

Thanks!

Walter

Dr. Walter A. Jones III
Director of Conservative Development
Republican National Committee
310 First Street, S.E.
Washington, D.C. 20003
P: (202) 863-8745
F: (202) 863-8808
WJones@RNCHQ.org

New Email Message

From: Elizabeth_Blount@ios.doi.gov
Sent: Monday, May 15, 2006 11:55 AM
To: Kane, M. Lauren
Subject: RE: Report to the Cabinet (Virus checked)
Attachments: 05.08.06 Report to the Cabinet.pdf

Thanks Lauren- To prevent me having to bug you guys every week, could you add me and Chris Marston to the distribution list? Chris's email is Christopher_Marston@ios.doi.gov.

Thanks again,

Betsy Gray

Betsy Gray Blount
Deputy White House Liaison
Office of the Secretary
US Department of the Interior
202-208-5647

"Kane, M. Lauren" <Mary_L._Kane@who.eop.gov>

05/15/2006 11:49 AM

To Elizabeth Blount/WHL/OS/DOI@DOI
cc
Subject RE: Report to the Cabinet

It is attached. Sorry for the delay.

From: Elizabeth_Blount@ios.doi.gov [mailto:Elizabeth_Blount@ios.doi.gov]
Sent: Monday, May 15, 2006 10:07 AM
To: Kane, M. Lauren
Subject: Report to the Cabinet

Lauren,

When you get a minute, would you mind forwarding me the report to the cabinet?

Thanks,

Betsy Gray

Betsy Gray Blount
Deputy White House Liaison
Office of the Secretary
US Department of the Interior
202-208-5647

OFFICE OF CABINET LIAISON

REPORT TO THE CABINET

FOR THE WEEK BEGINNING WITH MAY 8, 2006

PRESIDENTIAL REMARKS

President's Radio Address (May 6, 2006)

Good morning. Today I want to talk with you about the new Medicare prescription drug coverage that went into effect at the start of this year. Everyone on Medicare is eligible for this new coverage, but the enrollment deadline of May 15th is just over a week away. For those of you with Medicare who have not yet signed up, it is important for you to review your options and choose a plan. By enrolling before the deadline, you can ensure the lowest possible premiums and start saving on your prescription drug bills. Click Here for Complete Text

President Bush Delivers Commencement Address at Oklahoma State University (May 6, 2006)

Thank you all very much. President Schmidly, thank you. Members of the Oklahoma State faculty and administration; Governor; people in the Statehouse; members of the United States Congress; distinguished guests; parents, friends, family, and most important, the Class of 2006, thanks for the warm welcome to this great state, and to this fine campus. I'm honored to be here. Click Here for Complete Text

President Nominates General Michael Hayden as Director of the Central Intelligence Agency (May 8, 2006)

Good morning. Today I'm pleased to nominate General Mike Hayden as the next Director of the Central Intelligence Agency. Mike Hayden is supremely qualified for this position. I've come to know him well as our nation's first Deputy Director of National Intelligence. In that position, he's worked closely with our Director of National Intelligence, John Negroponte, to reform America's intelligence capabilities to meet the threats of a new century. Click Here for Complete Text

President Discusses Peace Agreement in Sudan (May 8, 2006)

I want to thank Secretary of State Condoleezza Rice for joining me, and I also want to thank Deputy Secretary of State Bob Zoellick. He has just briefed me on his trip to Abuja, where he has played a very important role in setting up a peace agreement between the government of Sudan and a major rebel group in the Darfur region. Congratulations on a job well done, Bob. Thank you. Last week we saw the beginnings of hope for the people of Darfur. Click Here for Complete Text

President Bush and Governor Bush Visit Fire Station in Florida (May 9, 2006)

Jeb and I just were briefed by the firefighters here about the dry conditions that are creating hazards for the people, and Kelley, I appreciate your briefing. He was in charge of putting out that fire yesterday that consumed 450 acres. They think it was caused by a spark out of one of the

utility lines. I've always been impressed by those who are willing to get out and fight the fires, and save lives and save property. I'm surrounded by people who made a career out of that. And I want to thank them for their dedication to service, I want to thank them for the briefing about the threat we find ourselves in, we've got dry and windy conditions. Click Here for Complete Text

President Bush Discusses Medicare Prescription Drug Benefit (May 9, 2006)
What I thought I would do is spend a little time talking about the new Medicare program. The reason I'm doing this, because I want people to sign up. And then I'll answer some questions if you have some. And then I'm going to go to Orlando and do the same thing tomorrow morning -- just like I did earlier in South Florida. And the reason why I'm doing this is because we have changed Medicare for the better, but sometimes change creates anxieties. In other words, people say, well, maybe I don't want to change. I kind of like it the way things are, but we have a duty to educate people and give them a chance to see what's available. And that's what I'm doing. That's what you want your President to do. Click Here for Complete Text

President Bush and Health and Human Services Secretary Leavitt Make Remarks to the Travel Pool (May 9, 2006)
I want to thank you all for joining us. I'm proud to be here with Secretary Leavitt. We're traveling the country reminding people that there's a fantastic opportunity for our seniors, and that is Medicare now offers a prescription drug benefit that will save people a lot of money. We just visited with some of our citizens inside there, and they're talking about significant savings. And that's what we want, we want our seniors to be able to have modern medicine. So far a lot of seniors have signed up. It's coming down the stretch toward the May 15th deadline; we want everybody to sign up. We want people to understand that they're going to save a lot of money when it comes to prescription drugs. Click Here for Complete Text

President Bush Meets with Victims of Identity Theft (May 10, 2006)
Identity theft is a serious problem in America. I have just listened to the horror stories from fellow citizens who have had their identities stolen. I listened to their ideas about how the federal government can help in the response in not only dealing with those who commit the crime, but helping those who have been victimized. And I want to thank you all for joining us. Click Here for Complete Text

President Bush Participates in Conversation on Medicare Prescription Drug Benefit in Florida (May 10, 2006)
I'm here to talk about Medicare. We've got an exciting program and an exciting opportunity for people to improve their lives. So this is an educational forum. This is a chance not only to speak to the folks here, but to those who may be watching on TV about a really interesting opportunity for the seniors all around our country to really improve their lives by signing up for a new opportunity in Medicare. Click Here for Complete Text

President Bush Discusses NSA Surveillance Program (May 11, 2006)
After September the 11th, I vowed to the American people that our government would do everything within the law to protect them against another terrorist attack. As part of this effort, I authorized the National Security Agency to intercept the international communications of people with known links to al Qaeda and related terrorist organizations. In other words, if al Qaeda or their associates are making calls into the United States or out of the United States, we want to know what they're saying. Click Here for Complete Text

President Bush Delivers Mississippi Gulf Coast Community College Commencement Address (May 11, 2006)

Thanks for the warm welcome. This afternoon, we celebrate commencement in a stadium that is still under repair, near streets lined with temporary housing, in a region where too many lives have been shattered, and there has never been a more hopeful day to graduate in the state of Mississippi. Click Here for Complete Text

President Bush Meets with Former Secretaries of State and Former Secretaries of Defense (May 12, 2006)

I've just completed a second meeting with former Secretaries of State and former Secretaries of Defense on Iraq. We also discussed the broader Middle East, as well. I want to thank you all very much for sharing your thoughts not only with me, but with the Vice President and Secretary Rice and Secretary Rumsfeld. It really means a lot to hear your thoughts and your concerns and your suggestions about the way forward in Iraq. We've had our disagreements in this country about whether or not we should be there in the first place. Click Here for Complete Text

Remarks by the President at Celebration of Asian Pacific American Heritage Month and Presentation of the President's Volunteer Service Awards (May 12, 2006)

Welcome to the White House. I like to call it the People's House. I'm glad you could join us today to celebrate Asian Pacific American Heritage Month. This is the month we recognize the many accomplishments of Americans who trace their origins to the Asian Pacific region, and we honor the contributions they make to our great land. Across our country, Asian Pacific Americans are making their mark in all walks of life, including business and law and politics and education, community service, the arts, and science. Click Here for Complete Text

PRESIDENTIAL STATEMENTS

President Disappointed in Senate Failure to Pass Real Medical Liability Reform (May 8, 2006)

I am disappointed that the Senate has yet again failed to pass real medical liability reform legislation. Unwilling to take on their trial lawyer supporters, the Democrats led this effort to block these much-needed reforms. Junk lawsuits are driving too many good doctors out of medicine. Women in nearly 1,500 counties are without a single OB-GYN, and frivolous and abusive lawsuits are encouraging the use of defensive medicine, which imposes substantial and unnecessary costs on all Americans. This is a national problem that deserves a national solution. I have called on Congress to pass responsible medical liability reforms, and the House of Representatives has acted. It is time for the Senate to put the needs of the American people ahead of the interests of trial lawyers and pass meaningful medical liability reform legislation.

President Urges Senate to Pass Tax Cut Legislation (May 10, 2006)

The tax cuts we passed in recent years are working to fuel America's economic expansion. Our pro-growth policies have helped the economy create more than 5.2 million jobs since August of 2003, and last year our economy grew faster than that of any other major industrialized nation. By extending key Capital Gains and Dividends tax relief, the House has taken an important step to continue to help hard-working Americans and to keep our economy strong and growing. I appreciate the House Leadership and Chairman Bill Thomas for their hard work. I urge the Senate to vote swiftly so that I can sign this bill into law and put a stop to a massive tax hike that would be disastrous for small businesses, our economy, and all working Americans.

President Applauds Senate for Passing Tax Relief Legislation (May 11, 2006)
I applaud the Senate for passing important tax relief that will help keep our economy strong and growing. This legislation prevents an enormous tax hike that the American people do not want and would not welcome. The bill will extend policies that have helped our economy flourish. We have had 18 straight quarters of growth, including 4.8 percent growth in the last quarter, and the unemployment rate is 4.7 percent. I appreciate the Senate Leadership and Chairman Grassley for their hard work on behalf of American taxpayers and small businesses, and I look forward to signing this important legislation into law.

President and Mrs. Bush Saddened by Death of Sonny Montgomery (May 12, 2006)
Laura and I and the entire Bush family are saddened by the death of a good friend and patriot, Sonny Montgomery. Sonny Montgomery served during World War II and the Korean War, and he was a tireless advocate for America's veterans throughout his three decades in the House of Representatives. He sponsored the Montgomery GI Bill, which has helped make higher education and professional training accessible to millions of our veterans. In 2005, he was awarded the Presidential Medal of Freedom, the Nation's highest civil award, in recognition of his lifetime of service to the United States. We send our condolences and prayers to the Montgomery family.

PRESIDENTIAL MEMORANDA

Memorandum for the Secretary of State, the Secretary of Defense, and the Director of the Office of Management and Budget (May 8, 2006)
Certain Programs to Build the Capacity of Foreign Military Forces and Related Reporting Requirements. Pursuant to the authority vested in me by the Constitution and laws of the United States, including section 301 of title 3, United States Code and section 1206 of the National Defense Authorization Act for Fiscal Year 2006 (Public Law 109 163), I direct the Secretary of Defense to conduct or support, within available appropriations, programs that comply with section 1206 for the following countries: Algeria, the Bahamas, Cameroon, Chad, Dominican Republic, Equatorial Guinea, Gabon, Indonesia, Jamaica, Lebanon, Morocco, Nigeria, Pakistan, Panama, Sao Tome and Principe, Senegal, Sri Lanka, Thailand, Tunisia, and Yemen. Click Here for Complete Text

Memorandum for the Secretary of State and the Secretary of Homeland Security (May 8, 2006)
Assignment of Functions Relating to Import Restrictions on Iraqi Antiquities. Pursuant to the authority vested in me by the Constitution and laws of the United States, including section 301 of title 3, United States Code, the functions of the President under section 3002 of the Emergency Protection for Iraqi Cultural Antiquities Act of 2004 (title III of Public Law 108-429) are assigned to the Secretary of State. In the performance of such functions, the Secretary of State shall consult the Secretary of Homeland Security and the heads of other departments and agencies, as appropriate. The Secretary of State is authorized and directed to publish this memorandum in the Federal Register. Click Here for Complete Text

Memorandum on Assignment of Function Concerning Assistance to Afghanistan (May 9, 2006)
Assignment of Function Concerning Assistance to Afghanistan. By the authority vested in me as President by the Constitution and laws of the United States, including section 301 of title 3, United States Code, the function of the President under the heading "Economic Support Fund" in the Foreign Operations, Export Financing, and Related Programs Appropriations Act, 2006 (Public Law 109-102) that relates to waiver of a proviso is assigned to the Secretary of State. The

Director of the Office of National Drug Control Policy and the Director of National Intelligence shall, consistent with applicable law, provide the Secretary of State with such information as may be necessary to assist the Secretary in the performance of such function. The Secretary of State is authorized and directed to publish this memorandum in the Federal Register.

Memorandum for the Director of National Intelligence (May 9, 2006)
Assignment of Function Relating to Granting of Authority for Issuance of Certain Directives. By virtue of the authority vested in me by the Constitution and laws of the United States, including section 301 of title 3, United States Code, I hereby assign to you the function of the President under section 13(b)(3)(A) of the Securities Exchange Act of 1934, as amended (15 U.S.C. 78m(b)(3)(A)). In performing such function, you should consult the heads of departments and agencies, as appropriate. You are authorized and directed to publish this memorandum in the Federal Register.

PRESIDENTIAL LETTERS

Continuation of the National Emergency Blocking Property of Certain Persons and Prohibiting the Export of Certain Goods to Syria (May 8, 2006)
On May 11, 2004, pursuant to my authority under the International Emergency Economic Powers Act (50 U.S.C. 1701- 1706) and the Syria Accountability and Lebanese Sovereignty Restoration Act of 2003 (Public Law 108-175), I issued Executive Order 13338 in which I declared a national emergency authorizing the blocking of property of certain persons and prohibiting the exportation or reexportation of certain goods to Syria. On April 25, 2006, I issued Executive Order 13399 to expand the scope of this national emergency. Click Here for Complete Text

Message to the Congress of the United States (May 8, 2006)
Section 202(d) of the National Emergencies Act (50 U.S.C. 1622(d)) provides for the automatic termination of a national emergency unless, prior to the anniversary date of its declaration, the President publishes in the Federal Register and transmits to the Congress a notice stating that the emergency is to continue in effect beyond the anniversary date. In accordance with this provision, I have sent to the Federal Register for publication the enclosed notice, stating that the national emergency declared in Executive Order 13338 of May 11, 2004, and expanded in scope in Executive Order 13399 of April 25, 2006, authorizing the blocking of property of certain persons and prohibiting the exportation and reexportation of certain goods to Syria, is to continue in effect beyond May 11, 2006. Click Here for Complete Text

PRESIDENTIAL FACT SHEETS

General Michael V. Hayden: The Right Leader for the CIA (May 8, 2006)
Key Reasons General Hayden Is The Right Pick: General Hayden Is One Of The Most Qualified Candidates Ever To Be Nominated To Head The CIA. After More Than 20 Years Of Experience In The Intelligence Business, General Hayden Has Extensive Experience As Both A Provider And Customer Of Intelligence. General Hayden Has Broad And Deep Experience In Human And Technical Intelligence. He has served as Director of the National Security Agency, Commander of the Air Force Intelligence Agency, and Director of the Joint Command and Control Warfare Center these positions required a comprehensive understanding of intelligence collection and analysis. Click Here for Complete Text

Brett M. Kavanaugh: Nominee to the U.S. Court of Appeals for the D.C. Circuit (May 8, 2006)
Throughout His Career, Brett M. Kavanaugh Has Demonstrated Legal Excellence And The Fair-Minded Temperament To Serve As A Federal Appellate Judge. Kavanaugh has an extraordinary range of experience in the public and private sectors. He has dedicated the majority of his 16 years of practice to public service as an appellate lawyer, a government lawyer, and an Assistant to the President. Brett M. Kavanaugh Is Superbly Qualified For The D.C. Circuit. Click Here for Complete Text

Darfur Agreement: A Step Toward Peace (May 8, 2006)
Last Friday, The Government Of Sudan And The Largest Darfur Rebel Group Signed An Agreement And Took A Step Toward Peace. We are still far from our ultimate goal of returning millions of displaced people to their homes so they can have a life without fear, but we can now see a way forward. The President is particularly grateful for the leadership of President Obasanjo of Nigeria and President Sassou-Nguesso of the Republic of the Congo. Click Here for Complete Text

Medicare Prescription Drug Coverage (May 9, 2006)
Today, President Bush Discussed How Signing Up For The New Medicare Prescription Drug Coverage Program Can Help Beneficiaries Save Money And Get The Drugs They Need. When President Bush came into office, Medicare was outdated and not meeting the needs of America's seniors. The Congress passed, and the President signed into law, legislation to modernize Medicare by providing preventive care, offering seniors more choices, and giving seniors better access to the prescription drugs they need. Click Here for Complete Text

General Michael V. Hayden: Extremely Well Qualified to Lead the CIA (May 10, 2006)
General Hayden Has Served At The Highest Levels Of The Intel Community. General Hayden served as Director of the National Security Agency for six years before assuming the position of Principal Deputy Director of National Intelligence. General Hayden has served in the intelligence community for more than 20 years and brings vast experience in technical and human source collection, intelligence analysis, and policy support, including overseas postings in Europe and Asia. Click Here for Complete Text

The President's Identity Theft Task Force (May 10, 2006)
Today, President Bush Signed An Executive Order Creating The Nation's First Ever "Identity Theft Task Force." This task force will marshal the resources of the Federal government to crack down on the criminals who traffic in stolen identities and protect American families from this devastating crime. The Identity Theft Task Force Is An Important Step Forward In The Fight Against Identity Theft. The President's Identity Theft Task Force Reinforces And Intensifies The Administration's Commitment To Deal With Identity Theft. This task force, chaired by the Attorney General and the FTC Chair, strengthens our efforts to protect the financial information of our citizens. Click Here for Complete Text

SETTING THE RECORD STRAIGHT

The ABA Finds Brett Kavanaugh Is "Indeed Qualified to Serve on the Federal Bench" (May 8, 2006)
"In 42 votes cast in the three ABA reviews, all 42 found Mr. Kavanaugh to be well qualified or qualified to serve on the DC Circuit. The ABA itself says that even the lowest of the three ratings is, in its words, 'a very high standard." White House Deputy Press Secretary Dana Perino, May 8, 2006. Click Here for Complete Text

USA Today's Misleading Medicare Story (May 9, 2006)
Millions Of Minorities Are Enrolling In Medicare Drug Coverage. USA Today Claims "Poor, Often Minority" Medicare Beneficiaries Are Not Enrolling In Medicare Drug Coverage. "While millions of seniors and people with disabilities are signing up and saving money, the program is being used least by those who could benefit most: poor, often minority Medicare beneficiaries" (Richard Wolf, "Those Most In Need May Miss Drug Benefit Sign-up," USA Today, 5/9/06). But By April, More Than 70 Percent Of Eligible African Americans, More Than 70 Percent Of Eligible Hispanics, And More Than 75 Percent Of Eligible Asian Americans Are Enrolled Or Have Retiree Drug Coverage. Click Here for Complete Text

The New York Times Continues to Ignore America's Economic Progress (May 10, 2006)
The New York Times Says "Fixed Costs, Like Housing, Health Care And Gasoline" Are "Rapidly Outpacing" Paychecks And Benefits. (Editorial, "Barely Staying Afloat," The New York Times, 5/10/06) But Average Hourly Earnings Have Risen 3.8 Percent Over The Past 12 Months, Their Largest Increase In Nearly Five Years. Hourly compensation rose at a 5.7 percent rate in the first quarter. Personal income rose 0.5 percent in March. Real After-Tax Income Has Risen By 13.8 Percent Since January 2001. Real after-tax income has risen by $2,398 (8.2 percent) per person since January 2001. Securities Prices Show The Market Believes That Inflation Is Expected To Remain In Check. Click Here for Complete Text

CBS News' Misleading Medicare Report (May 10, 2006)
CBS News Misleadingly Reports That Only 8 Million Seniors Have Signed Up For Medicare Prescription Drug Coverage. Jim Axelrod: "Hoping to nail down at least one clear success story for Republicans to run on this fall, Mr. Bush wants to add another million seniors to the 8 million already signed up." (CBS' "Evening News," 5/9/06) But 37 Million Seniors Have Coverage. Of the more than 42 million people eligible for Medicare, more than 31 million people with Medicare now have Part D-related prescription drug coverage and hundreds of thousands more are enrolling now. Nearly 6 million more eligible beneficiaries have an alternative source of coverage (i.e., they are covered by VA, Indian Health, or they are still working). Click Here for Complete Text

President Bush's Tax Relief Benefits All Taxpayers (May 11, 2006)
Washington Post Editorial Headline: "The Formula Hasn't Changed: A Windfall For The Rich, And A Hole In The Federal Budget." "Budgetary dishonesty, distributional unfairness, fiscal irresponsibility - by now the words are so familiar, it can be hard to appreciate how damaging this fiscal course will be. ... This Congress and administration are putting the nation deeper and deeper in debt to benefit a sliver of the population that doesn't need the help." (Editorial, "Tax Cuts, Again; The Formula Hasn't Changed: A Windfall For The Rich, And A Hole In The Federal Budget," The Washington Post, 5/11/06) But According To A News Headline In The Same Day's Washington Post: "Voting On Party Lines, Lawmakers Extend Benefits To Middle Class." Click Here for Complete Text

AP's Misleading Military Recruiting Article (May 11, 2006)
The Associated Press: "Army Guard, Reserve Fall Short Of April Recruiting Goals." (Lolita C. Baldor, "Army Guard, Reserve Fall Short Of April Recruiting Goals," The Associated Press, 5/10/06) But The Army National Guard, Air Force Reserve, And Marine Corps Reserve All Have Exceeded Or Achieved Their Year-To-Date Recruitment Goals. The Army National Guard Has Recruited 103 Percent Of Its Year-To-Date Goal. The Air Force Reserve Has Recruited 105 Percent Of Its Year-To-Date Goal. The Marine Corps Reserve Has Recruited 100 Percent Of Its

Year-To-Date Goal. (Department Of Defense, "DoD Announces Recruiting And Retention Numbers For April," Press Release, 5/10/06) Click Here for Complete Text

PRESIDENTIAL PROCLAMATIONS

Peace Officers Memorial Day and Police Week, 2006 (May 11, 2006)
Every day, our Nation's dedicated law enforcement officers put themselves at risk to keep their fellow Americans safe. As we observe Peace Officers Memorial Day and Police Week, we pay tribute to the courageous men and women who have lost their lives protecting us, and we honor all those who wear the badge and keep the peace. The law enforcement officers of today carry on the long and proud tradition of service built by their predecessors. Click Here for Complete Text

EXECUTIVE ORDERS

Strengthening Federal Efforts to Protect Against Identity Theft (May 10, 2006)
By the authority vested in me as President by the Constitution and the laws of the United States of America, in order to strengthen efforts to protect against identity theft, it is hereby ordered as follows: Section 1. Policy. It is the policy of the United States to use Federal resources effectively to deter, prevent, detect, investigate, proceed against, and prosecute unlawful use by persons of the identifying information of other persons, including through: (a) increased aggressive law enforcement actions designed to prevent, investigate, and prosecute identity theft crimes, recover the proceeds of such crimes, and ensure just and effective punishment of those who perpetrate identity theft. Click Here for Complete Text

PRESIDENTIAL ANNOUNCEMENTS

President Bush to Welcome Prime Minister John Howard of Australia to the White House (May 8, 2006)
President Bush will welcome Australian Prime Minister John Howard to the White House on May 16, 2006. President Bush looks forward to reviewing with Prime Minister Howard the strong bilateral relationship between the United States and Australia. The President will also consult with the Prime Minister on critical regional and global issues. Australia stands as one of America's closest allies and partners, and continues to work with the United States toward the common goals of promoting peace, freedom, and prosperity through fighting terrorism, stopping the proliferation of weapons of mass destruction, and promoting an open international economic order.

President Announces Governor Bush to Lead Delegation to Inauguration in Haiti (May 8, 2006)
President George W. Bush today announced the designation of a Presidential Delegation to Port-au-Prince, Haiti to attend the Inauguration of His Excellency Ren Garc a Pr val, President of the Republic of Haiti on May 14, 2006. The Honorable Jeb Bush, Governor of Florida, will lead the delegation. Members of the Presidential Delegation are: the Honorable Janet Ann Sanderson, United States Ambassador to Haiti, and the Honorable M. Rony Francois, Secretary of the Florida Department of Health.

PRESIDENTIAL PERSONNEL

This week, the President announced his intention to nominate, designate, or appoint the following individuals to serve in his Administration:

Nominate **Thomas D. Anderson**, of Vermont, to be United States Attorney for the District of Vermont for the term of four years, vice Peter W. Hall, resigned.

Nominate **Gayleatha Beatrice Brown**, of New Jersey, a Career Member of the Senior Foreign Service, Class of Counselor, to be Ambassador Extraordinary and Plenipotentiary of the United States of America to the Republic of Benin.

Nominate **Victoria Ray Carlson**, of Iowa, to be a Member of the National Council on Disability, for the remainder of three-year terms expiring September 17, 2007.

Nominate **Chad Colley**, of Florida, to be a Member of the National Council on Disability, for the remainder of three-year terms expiring September 17, 2007.

Nominate **Peter R. Coneway**, of Texas, to be Ambassador Extraordinary and Plenipotentiary of the United States of America to Switzerland, and to serve concurrently and without additional compensation as Ambassador Extraordinary and Plenipotentiary of the United States of America to the Principality of Liechtenstein.

Nominate **Neil M. Gorsuch**, of Colorado, to be United States Circuit Judge for the Tenth Circuit, vice David M. Ebel, retired.

Nominate **General Michael V. Hayden**, United States Air Force, to be Director of the Central Intelligence Agency, vice Porter J. Goss, resigned.

Nominate **Troy R. Justesen**, of Utah, to be Assistant Secretary for Vocational and Adult Education, Department of Education, vice Susan K. Sclafani.

Nominate **Lisa Mattheiss**, of Tennessee, to be a Member of the National Council on Disability, for the remainder of three-year terms expiring September 17, 2007.

Nominate **Christina B. Rocca**, of Virginia, for the rank of Ambassador during her tenure of service as U.S. Representative to the Conference on Disarmament.

Nominate **Eric Solomon**, of New Jersey, to be Assistant Secretary of the Treasury for Tax Policy.

Nominate **W. Stuart Symington, IV**, of Missouri, a Career Member of the Senior Foreign Service, Class of Counselor, to be Ambassador Extraordinary and Plenipotentiary of the United States of America to the Republic of Djibouti.

Nominate **William H. Tobey**, of Connecticut, to be Deputy Administrator for Defense Nuclear Nonproliferation, National Nuclear Security Administration, vice Paul Morgan Longsworth, resigned.

Nominate **John R. Vaughn**, of Florida, and upon confirmation designate Chairman, to be a Member of the National Council on Disability, for the remainder of three-year terms expiring September 17, 2007.

Nominate **Ellen C. Williams**, of Kentucky, to be a Governor of the Board of Governors of the United States Postal Service, for the remainder of a nine-year term expiring December 8, 2007.

Appoint **Linda Leuchter Addison**, of Texas, to be a Member of the Commission for the Preservation of America's Heritage Abroad, for the remainder of a three-year term expiring February 27, 2007.

Appoint **Martin Berson** Gold, of the District of Columbia (Recommended by the President Pro Tempore of the Senate), to be a Member of the Commission for the Preservation of America's Heritage Abroad, for the remainder of a three-year term expiring July 13, 2008.

Appoint **Ronald H. Bloom**, of California, to be a Member of the Commission for the Preservation of America's Heritage Abroad, for the remainder of a three-year term expiring February 27, 2007.

Appoint **David A. Burke**, of Connecticut, to be a Member of the Commission for the Preservation of America's Heritage Abroad, for the remainder of a thee-year term expiring February 27, 2007.

Appoint **Robert A. Gleason, Jr.**, of Pennsylvania, to be a Member of the Commission on Presidential Scholars.

Appoint **Mordechai E. Gobioff**, of New Jersey, to be a Member of the Commission for the Preservation of America's Heritage Abroad, for the remainder of a three-year term expiring February 27, 2007.

Appoint **Sean M. Healey**, of Massachusetts, to be a Member of the President's Export Council.

Appoint **Arthur E. Johnson**, of Virginia, to be a Member of the President's National Security Telecommunications Advisory Committee.

Appoint **Richard R. Kilgust**, of Texas, to be a Member of the Commission on Presidential Scholars.

Appoint **Andrew M. Klein**, of Maryland, to be a Member of the Commission for the Preservation of America's Heritage Abroad, for the remainder of a three-year term expiring February 27, 2007.

Appoint **Harley Lippman**, of New York (Recommended by the President Pro Tempore of the Senate), to be a Member of the Commission for the Preservation of America's Heritage Abroad, for the remainder of a three-year term expiring August 9, 2007.

Appoint **Walter B. McCormick, Jr.**, of Missouri, to be a Member of the President's National Security Telecommunications Advisory Committee.

Appoint **J. Bryan Pickens**, of Texas, to be a Member of the Commission on Presidential Scholars.

Appoint **Harvey W. Schiller**, of New York, to be a Member of the Commission on Presidential Scholars.

Appoint **Linda O. Shaw**, of North Carolina, to be a Member of the Commission on Presidential Scholars.

Appoint **Elizabeth May Stern**, of New York, to be a Member of the Commission for the Preservation of America's Heritage Abroad, for the remainder of a three-year term expiring February 27, 2007.

Appoint **Robert Zarnegin**, of California, to be a Member of the Commission for the Preservation of America's Heritage Abroad, for the remainder of a three-year term expiring February 27, 2007.

CABINET HIGHLIGHTS

Date	Location	Audience/Event	Topic/Activity
U.S. Department of Commerce - Secretary Carlos Gutierrez			
15-May	Philadelphia, PA	Naturalization Ceremony; Political Event with Representative Curt Weldon (R-PA); Participate in a Small Business Tour and Roundtable	Remarks on Immigration; Remarks on the Economy and Jobs; Tour and Roundtable
17-May	Washington, D.C.	Team 100 Breakfast	Remarks on the Economy and the President's Initiatives
18-May	Washington, D.C.	Sperling Breakfast	Remarks on the Economy and the President's Initiatives
19-May	Washington, D.C.	Georgetown University McDonough School of Business MBA Awards and Diploma Ceremony	Remarks on the Economy
U.S. Department of Education - Secretary Margaret Spellings			
15-May	Washington, D.C.	First National Summit on the Advancement of Girls in Math and Science	Host the Summit and Remarks
17-May	Rockville, MD	Montgomery College Graduation Ceremony	Commencement Address
19-21 May	Islamabad, Pakistan	U.S./Pakistan Dialogue on Education	Follow-Up on the President's Trip and Announcement of Key Areas of Cooperation Between the U.S. and Pakistan Including Education
U.S. Department of Energy - Secretary Samuel W. Bodman			
17-May	Washington, D.C.	Republican National Committee Advisory Board & President's Club Luncheon	Remarks
19-May	Port Arthur, TX	Visit Motiva Refinery; Media Availability	Highlight Refinery Expansion Plans and the President's Four Point Plan

19-May	El Paso, TX	Meeting with El Paso del Norde (Group of Business Leaders that Focus on Business Development and Infrastructure on the Border)	Remarks on the President's Security and Prosperity Partnership, Advanced Energy Initiative, and Other Regional Issues
19-May	Amarillo, TX	Visit the DOE Pantex Facility; Meeting with the Amarillo Chamber of Commerce and Business Leaders	Visit and Conduct and All Hands Meeting; Remarks on the Advanced Energy Initiative and the American Competitiveness Initiative
20-May	Houston, TX	South Texas College of Law	Commencement Address to Promote the American Competitiveness Initiative and Discuss the Merits of Public Service in a Legal Career
U.S. Department of Health and Human Services - Secretary Michael O. Leavitt			
18-May	Washington, D.C.	Tribal Summit on Pandemic Response and Emergency Planning	Remarks on Pandemic Influenza Preparedness and Federal Efforts to Prepare for a Pandemic
19-23 May	Geneva, Switzerland	World Health Assembly Meeting	Meetings with Various Ministers of Health on Bilateral Issues of Mutual Significance and Host a Reception for Heads of Delegations
U.S. Department of Homeland Security - Secretary Michael Chertoff			
16-May	Raleigh, NC	Meeting and Press Availability with Governor Michael Easley (R)	Discuss Hurricane Preparedness with the Governor; Press Conference
16-May	Atlanta, GA	Meeting and Press Availability with Governor Sonny Perdue (R)	Discuss Hurricane Preparedness with the Governor; Press Conference
17-May	New London, CT	2006 U.S. Coast Guard Graduation	Commencement Address on the Importance of the Coast Guard to DHS and their Heroic Efforts During Hurricane Katrina
U.S. Department of Justice - Attorney General Alberto Gonzales			
17-May	Beltsville, MD	Meeting with the FBI Innocent Images Unit	Meeting; Receive Demonstration of the Unit

17-May	Washington, DC	Project Safe Childhood Press Conference	Remarks; Question and Answer Session; and the Project Safe Childhood Roll Out
18-May	Dallas, TX	National Methamphetamine & Chemicals Initiative Strategy Conference with Daniel Cabeza de Vaca, Mexican Attorney General; WW Samuell High School Visit; Roundtable ; Meeting with Dallas Area DOJ Staff	Remarks; Question and Answer Session; Roundtable Discussion
19-May	Houston, TX	The Houston Forum; Houston Chronicle Editorial Board	Remarks on Homeland Security, the Patriot Act, and Judicial Confirmations; Questions and Answers; Issues Discussion
20-May	Houston, TX	Leadership Houston's 25th Anniversary Gala	Receive the "Distinguished Leadership Award" and Deliver Remarks
U.S. Department of Labor - Secretary Elaine Chao			
21-May	Milwaukee, WI	Marquette University Commencement	Commencement Address to Focus on the President's Successful Economic Policies
U.S. Department of Transportation - Secretary Norman Y. Mineta			
16-May	Washington, D.C.	Asian Pacific American Institute for Congressional Studies (APAICS) 12th Annual Gala Dinner	Remarks Honoring the APAICS Lifetime Achievement Award to Senator Daniel Inouye (D-HI)
16-May	Washington, D.C.	National Retail Federation's Washington Leadership Conference	Remarks to Roll Out the Department's Congestion Mitigation Plans
17-May	Atlanta, GA	Home Depot Tour and Press Conference on Congestion	Remarks on the Congestion Plan and Gas Prices
17-May	Lexington, KY	Amazon.com Tour; Press Conference	Remarks on the Congestion Plan and Gas Prices
18-May	Washington, D.C.	Wilson Bridge Dedication Ceremony	Remarks on the Dedication of the New Wilson Bridge
19-May	Salt Lake City, UT	Tour of the Overstock.com Facility; News Conference	Remarks on the Congestion Plan and Gas Prices
19-May	Albuquerque, NM	Tour of the Eclipse Aviation Assembly Plant; Press Conference	Remarks on the Congestion Plan and Gas Prices

20-May	Washington, D.C.	National Defense Transportation Association National Transportation Week Reception	Remarks on the Congestion Plan and Gas Prices
U.S. Department of Treasury - Secretary John Snow			
15-May	Washington, D.C.	Luncheon with the Virginia Business Council	Remarks on the Economy
19-May	New York, NY	Bond Market Association's Annual Meeting; Press Interviews	Remarks
19-21 May	Sharm El-Sheikh, Egypt	Broader Middle East and North Africa Initiative Conference	Meeting with Various Finance Ministers; Breakfast with Arab Business Council CEO's, and a Reception with Financial Services CEO's
U.S. Department of Veterans Affairs - Secretary Jim Nicholson			
16-May	Washington, D.C.	16th Annual Secretary's Awards for Excellence in Chaplaincy	Remarks
16-May	Washington, D.C.	The IXth Olympic Dinner Hosted by the United States Olympic Committee	Remarks
17-May	Washington, D.C.	2006 Public Policy Roundtable Series Hosted by Coach Kathy Kemper, Founder and CEO, Institute for Education	Remarks on Veterans Issues
20-May	Denver, CO	University of Denver, Sturm College of Law Spring Commencement	Commencement Address
U.S. Environmental Protection Agency - Administrator Stephen L. Johnson			
15-May	Brussels, Belgium	Background Briefing at U.S. Mission to the European Union; Meetings with Stravos Dimas, European Union Environment Commissioner, Andris Piebalgs, European Union Energy Commissioner, and Silva Rodriguez, European Union Director-General for Research; Dinner with Boyden Gray, U.S. Ambassador to the European Union, and TBD European Union Officials	Discuss Issues of Common Interest

16-May	Paris, France	Meetings with Craig Roberts Stapleton, U.S. Ambassador to the Czech Republic, The Organization for Economic Cooperation and Development (OECD) Leadership; Lunch with Ambassador Morella, U.S. Ambassador to the OECD	Discuss Issues of Common Interest
18-May	Washington, D.C.	National Advisory Council for Environmental Policy and Technology Meeting	Remarks on Science and Technology
19-May	Upland, IN	Meeting with Students in the Undergraduate and Master's Program for Environmental Science	Commencement Event
20-May	Upland, IN	Taylor University Graduation; Luncheon	Commencement Address
U.S. Trade Representative - Ambassador Robert Portman			
19-May	Chicago, IL	Chicago Council on Foreign Relations and Editorial Board for the Chicago Tribune	Remarks on Updates of the Doha Trade Agenda
U.S. Office of National Drug Control Policy - Director John Walters			
18-May	Dallas, TX	National Methamphetamine Chemical Initiative Conference; Press Conference with Mexican Attorney General, Cabeza de Vaca	Discuss Cross-Border Trafficking of Meth

New Email Message

From: Courtwright, Susan M.
Sent: Monday, May 15, 2006 4:20 PM
To: Sinatra, Nicholas A.
Subject: Judicial Talking Points
Attachments: Judicial Talking Points- 5 15 06.doc; Chart Minorities and Women 5 15 2006.doc; Chart Overall 5 15 2006.doc; Judicial Noms in Senate 5 15 06.doc

Judicial Talking Points

- Over the past five years, President Bush has appointed judges who clearly understand the role of a judge is to interpret the law, not to legislate from the bench. The President's standard for nomination is informed by the oath that each judge takes: to administer justice without respect to persons, and to do equal right to all. His nominees have sterling credentials and have met high standards of legal training, temperament, and judgment.

- As of May 15, 2006, the President has appointed 239 individuals to Article III federal courts (Supreme Court, Circuit, District, and the Court of International Trade). This represents more than one-quarter (27%) of the entire federal judiciary.

- If the 24 (10 circuit; 14 district) nominees pending in the Senate are confirmed, President Bush's appointment rate will be almost identical to President Clinton's and President Reagan's. (At the same time in their administrations, Clinton had appointed approximately 255 and Reagan 263.)

    - Five circuit court nominees are pending in committee: Jim Haynes (Fourth Circuit); Michael Wallace (Fifth Circuit); Sandra Ikuta (Ninth Circuit); Jerome Holmes (Tenth Circuit); Neil Gorsuch (Tenth Circuit).
    - Five circuit court nominees are pending on the floor: Terrance Boyle (Fourth Circuit); William Myers (Ninth Circuit); Milan D. Smith, Jr. (Ninth Circuit); N. Randy Smith (Ninth Circuit); Brett Kavanaugh (D.C. Circuit).
    - Eight district court nominees are pending in committee: Vanessa Lynne Bryant (District of Connecticut); Andrew J. Guilford (Central District of California); Virginia Baker (Central District of California); Philip Gutierrez (Central District California); Frances Tydingco-Gatewood (District of Guam); Daniel Jordan (Southern District of Mississippi); Frank Whitney (Western District of North Carolina); Gustavo Gelpi (District of Puerto Rico).
    - Six district court nominees are pending on the floor: Thomas Ludington (Eastern District Michigan); Sean Cox (Eastern District of Michigan); Renee Marie Bumb (District of New Jersey); Noel Lawrence Hillman (District of New Jersey); Susan Davis Wigenton (District of New Jersey); Peter Sheridan (District of New Jersey).

- President Bush has seen 87% of his nominees confirmed. At the same point in their Presidencies, President Clinton had 82% and President Reagan had 95%. President Bush 41 had 78% confirmed during his term.

- The White House is working diligently to fill all existing and anticipated circuit and district court vacancies—
    - Of the 23 Circuit Court vacancies, the President has made a choice in 19 of them. Ten are in the Senate, 9 are in clearance.
    - Of the 45 District Court vacancies, the President has made a choice in 31 of them. Fourteen are in the Senate, 17 are in clearance. Of the remaining 14 vacancies, we are currently awaiting recommendations from home state senators in 13.

Judicial Appointments of Minorities & Women
Historical Comparison: First Four Plus Years of a Presidency
(May 15, 2006)

President	Nominations Submitted	Minority/ Women Nominations Submitted	% of Nominees Minority/ Women	Circuit Court Nominations Submitted	Minority/ Women Circuit Court Nominations Submitted	% of Circuit Court Nominees Minority/ Women	District Court Nominees Submitted	Minority/ Women District Court Nominations Submitted	% of District Court Nominees Minority/ Women
G.W. Bush (As of 5/15/2006)	269	90	34%	60	22	37%	209	68	33%
Clinton (Statistics through 5/15/1998)	311	156	50%	58	30	52%	253	126	50%
George H.W. Bush	244	60	25%	53	13	25%	191	47	25%
Reagan (Statistics through 5/15/1986)	277	52	19%	64	11	17%	213	41	19%
Carter	278	88	32%	60	21	35%	218	67	31%

Judicial Appointments
Historical Comparison: First Four Plus Years of a Presidency
(May 15, 2006)

President	Nominations Submitted	Nominations Confirmed	% of Nominees Confirmed	Circuit Court Nominations Submitted	Circuit Court Nominations Confirmed	Circuit Court % of Nominees Confirmed	District Court Nominees Submitted	District Court Nominees Confirmed	District Court % of Nominees Confirmed
G.W. Bush (As of 5/15/2006)	269	235	87%	60	43	72%	209	192	92%
Clinton (Statistics through 5/15/1998)	311	255	82%	58	40	69%	253	215	85%
George H.W. Bush	244	190	78%	53	42	79%	191	148	77%
Reagan (Statistics through 5/15/1986)	277	263	95%	64	59	92%	213	204	96%
Carter	278	258	93%	60	56	93%	218	202	93%

Senate Control Per Session of Congress

G.W. Bush	Republican - 5 ½ Sessions; Democratic - ½ Session
Clinton	Republican - 4 Sessions; Democratic - 2 Sessions
George H.W. Bush	Democratic - 4 Sessions
Reagan	Republican - 6 Sessions
Carter	Democratic - 4 Sessions

JUDICIAL NOMINEES PENDING IN SENATE (as of 5/15/06)

Circuit: 10 District: 14 **Total**: 24

Emergencies (*E)
(6 Circuit, 4 District)

Pending in Judiciary Committee: Awaiting Hearing
(3 Circuit, 8 District)

Circuit

1. Michael Wallace (5th Cir.) **GD (*E)**
2. Jerome Holmes (10th Cir.) **LF**
3. Neil Gorsuch (10th Cir.) **LF**

District

1. Vanessa Lynne Bryant (D CT) **JB**
2. Andrew J. Guilford (CD CA) **BH**
3. Frank Whitney (WD NC) **JB**
4. Gustavo Gelpi (D PR) **LF**
5. Philip Gutierrez (CD CA) **BH**
6. Frances Tydingco-Gatewood (D Guam) **BH**
7. Daniel Jordan (SD MS) **GD (*E)**
8. Virginia Baker (CD CA) **BH**

Pending in Judiciary Committee: Awaiting Vote
(2 Circuit, 0 District)

Circuit

1. William James Haynes (4th Cir.) **JB**
2. Sandra Ikuta (9th Cir.) **BH (*E)**

District

None.

Pending on Senate Floor
(5 Circuit, 6 District)

Circuit

1. William Myers (9th Cir.) **BP (*E)**
2. Terry Boyle (4th Cir.) **JB (*E)**
3. Milan D. Smith, Jr. (9th Cir.) **BH (*E)**
4. N. Randy Smith (9th Cir.) **BH (*E)**
5. Brett M. Kavanaugh (DC Cir.) **NR**

District

1. Renee Marie Bumb (D NJ) **JB**
2. Noel Lawrence Hillman (D NJ) **JB**
3. Susan Davis Wigenton (D NJ) **JB**
4. Peter Sheridan (NJ) **JB (*E)**
5. Thomas Ludington (ED MI) **BG (*E)**
6. Sean Cox (ED MI) **BG (*E)**

New Email Message

From: Kane, M. Lauren
Sent: Monday, May 15, 2006 11:50 AM
To: Elizabeth_Blount@ios.doi.gov
Subject: RE: Report to the Cabinet
Attachments: 05.08.06 Report to the Cabinet.pdf

It is attached. Sorry for the delay.

From: Elizabeth_Blount@ios.doi.gov [mailto:Elizabeth_Blount@ios.doi.gov]
Sent: Monday, May 15, 2006 10:07 AM
To: Kane, M. Lauren
Subject: Report to the Cabinet

Lauren,

When you get a minute, would you mind forwarding me the report to the cabinet?

Thanks,

Betsy Gray

Betsy Gray Blount
Deputy White House Liaison
Office of the Secretary
US Department of the Interior
202-208-5647

OFFICE OF CABINET LIAISON

REPORT TO THE CABINET

FOR THE WEEK BEGINNING WITH MAY 8, 2006

PRESIDENTIAL REMARKS

President's Radio Address (May 6, 2006)

Good morning. Today I want to talk with you about the new Medicare prescription drug coverage that went into effect at the start of this year. Everyone on Medicare is eligible for this new coverage, but the enrollment deadline of May 15th is just over a week away. For those of you with Medicare who have not yet signed up, it is important for you to review your options and choose a plan. By enrolling before the deadline, you can ensure the lowest possible premiums and start saving on your prescription drug bills. Click Here for Complete Text

President Bush Delivers Commencement Address at Oklahoma State University (May 6, 2006)

Thank you all very much. President Schmidly, thank you. Members of the Oklahoma State faculty and administration; Governor; people in the Statehouse; members of the United States Congress; distinguished guests; parents, friends, family, and most important, the Class of 2006, thanks for the warm welcome to this great state, and to this fine campus. I'm honored to be here. Click Here for Complete Text

President Nominates General Michael Hayden as Director of the Central Intelligence Agency (May 8, 2006)

Good morning. Today I'm pleased to nominate General Mike Hayden as the next Director of the Central Intelligence Agency. Mike Hayden is supremely qualified for this position. I've come to know him well as our nation's first Deputy Director of National Intelligence. In that position, he's worked closely with our Director of National Intelligence, John Negroponte, to reform America's intelligence capabilities to meet the threats of a new century. Click Here for Complete Text

President Discusses Peace Agreement in Sudan (May 8, 2006)

I want to thank Secretary of State Condoleezza Rice for joining me, and I also want to thank Deputy Secretary of State Bob Zoellick. He has just briefed me on his trip to Abuja, where he has played a very important role in setting up a peace agreement between the government of Sudan and a major rebel group in the Darfur region. Congratulations on a job well done, Bob. Thank you. Last week we saw the beginnings of hope for the people of Darfur. Click Here for Complete Text

President Bush and Governor Bush Visit Fire Station in Florida (May 9, 2006)

Jeb and I just were briefed by the firefighters here about the dry conditions that are creating hazards for the people, and Kelley, I appreciate your briefing. He was in charge of putting out that fire yesterday that consumed 450 acres. They think it was caused by a spark out of one of the

utility lines. I've always been impressed by those who are willing to get out and fight the fires, and save lives and save property. I'm surrounded by people who made a career out of that. And I want to thank them for their dedication to service, I want to thank them for the briefing about the threat we find ourselves in, we've got dry and windy conditions. Click Here for Complete Text

President Bush Discusses Medicare Prescription Drug Benefit (May 9, 2006)
What I thought I would do is spend a little time talking about the new Medicare program. The reason I'm doing this, because I want people to sign up. And then I'll answer some questions if you have some. And then I'm going to go to Orlando and do the same thing tomorrow morning -- just like I did earlier in South Florida. And the reason why I'm doing this is because we have changed Medicare for the better, but sometimes change creates anxieties. In other words, people say, well, maybe I don't want to change. I kind of like it the way things are, but we have a duty to educate people and give them a chance to see what's available. And that's what I'm doing. That's what you want your President to do. Click Here for Complete Text

President Bush and Health and Human Services Secretary Leavitt Make Remarks to the Travel Pool (May 9, 2006)
I want to thank you all for joining us. I'm proud to be here with Secretary Leavitt. We're traveling the country reminding people that there's a fantastic opportunity for our seniors, and that is Medicare now offers a prescription drug benefit that will save people a lot of money. We just visited with some of our citizens inside there, and they're talking about significant savings. And that's what we want, we want our seniors to be able to have modern medicine. So far a lot of seniors have signed up. It's coming down the stretch toward the May 15th deadline; we want everybody to sign up. We want people to understand that they're going to save a lot of money when it comes to prescription drugs. Click Here for Complete Text

President Bush Meets with Victims of Identity Theft (May 10, 2006)
Identity theft is a serious problem in America. I have just listened to the horror stories from fellow citizens who have had their identities stolen. I listened to their ideas about how the federal government can help in the response in not only dealing with those who commit the crime, but helping those who have been victimized. And I want to thank you all for joining us. Click Here for Complete Text

President Bush Participates in Conversation on Medicare Prescription Drug Benefit in Florida (May 10, 2006)
I'm here to talk about Medicare. We've got an exciting program and an exciting opportunity for people to improve their lives. So this is an educational forum. This is a chance not only to speak to the folks here, but to those who may be watching on TV about a really interesting opportunity for the seniors all around our country to really improve their lives by signing up for a new opportunity in Medicare. Click Here for Complete Text

President Bush Discusses NSA Surveillance Program (May 11, 2006)
After September the 11th, I vowed to the American people that our government would do everything within the law to protect them against another terrorist attack. As part of this effort, I authorized the National Security Agency to intercept the international communications of people with known links to al Qaeda and related terrorist organizations. In other words, if al Qaeda or their associates are making calls into the United States or out of the United States, we want to know what they're saying. Click Here for Complete Text

President Bush Delivers Mississippi Gulf Coast Community College Commencement Address (May 11, 2006)

Thanks for the warm welcome. This afternoon, we celebrate commencement in a stadium that is still under repair, near streets lined with temporary housing, in a region where too many lives have been shattered, and there has never been a more hopeful day to graduate in the state of Mississippi. Click Here for Complete Text

President Bush Meets with Former Secretaries of State and Former Secretaries of Defense (May 12, 2006)

I've just completed a second meeting with former Secretaries of State and former Secretaries of Defense on Iraq. We also discussed the broader Middle East, as well. I want to thank you all very much for sharing your thoughts not only with me, but with the Vice President and Secretary Rice and Secretary Rumsfeld. It really means a lot to hear your thoughts and your concerns and your suggestions about the way forward in Iraq. We've had our disagreements in this country about whether or not we should be there in the first place. Click Here for Complete Text

Remarks by the President at Celebration of Asian Pacific American Heritage Month and Presentation of the President's Volunteer Service Awards (May 12, 2006)

Welcome to the White House. I like to call it the People's House. I'm glad you could join us today to celebrate Asian Pacific American Heritage Month. This is the month we recognize the many accomplishments of Americans who trace their origins to the Asian Pacific region, and we honor the contributions they make to our great land. Across our country, Asian Pacific Americans are making their mark in all walks of life, including business and law and politics and education, community service, the arts, and science. Click Here for Complete Text

PRESIDENTIAL STATEMENTS

President Disappointed in Senate Failure to Pass Real Medical Liability Reform (May 8, 2006)

I am disappointed that the Senate has yet again failed to pass real medical liability reform legislation. Unwilling to take on their trial lawyer supporters, the Democrats led this effort to block these much-needed reforms. Junk lawsuits are driving too many good doctors out of medicine. Women in nearly 1,500 counties are without a single OB-GYN, and frivolous and abusive lawsuits are encouraging the use of defensive medicine, which imposes substantial and unnecessary costs on all Americans. This is a national problem that deserves a national solution. I have called on Congress to pass responsible medical liability reforms, and the House of Representatives has acted. It is time for the Senate to put the needs of the American people ahead of the interests of trial lawyers and pass meaningful medical liability reform legislation.

President Urges Senate to Pass Tax Cut Legislation (May 10, 2006)

The tax cuts we passed in recent years are working to fuel America's economic expansion. Our pro-growth policies have helped the economy create more than 5.2 million jobs since August of 2003, and last year our economy grew faster than that of any other major industrialized nation. By extending key Capital Gains and Dividends tax relief, the House has taken an important step to continue to help hard-working Americans and to keep our economy strong and growing. I appreciate the House Leadership and Chairman Bill Thomas for their hard work. I urge the Senate to vote swiftly so that I can sign this bill into law and put a stop to a massive tax hike that would be disastrous for small businesses, our economy, and all working Americans.

President Applauds Senate for Passing Tax Relief Legislation (May 11, 2006)
I applaud the Senate for passing important tax relief that will help keep our economy strong and growing. This legislation prevents an enormous tax hike that the American people do not want and would not welcome. The bill will extend policies that have helped our economy flourish. We have had 18 straight quarters of growth, including 4.8 percent growth in the last quarter, and the unemployment rate is 4.7 percent. I appreciate the Senate Leadership and Chairman Grassley for their hard work on behalf of American taxpayers and small businesses, and I look forward to signing this important legislation into law.

President and Mrs. Bush Saddened by Death of Sonny Montgomery (May 12, 2006)
Laura and I and the entire Bush family are saddened by the death of a good friend and patriot, Sonny Montgomery. Sonny Montgomery served during World War II and the Korean War, and he was a tireless advocate for America's veterans throughout his three decades in the House of Representatives. He sponsored the Montgomery GI Bill, which has helped make higher education and professional training accessible to millions of our veterans. In 2005, he was awarded the Presidential Medal of Freedom, the Nation's highest civil award, in recognition of his lifetime of service to the United States. We send our condolences and prayers to the Montgomery family.

PRESIDENTIAL MEMORANDA

Memorandum for the Secretary of State, the Secretary of Defense, and the Director of the Office of Management and Budget (May 8, 2006)
Certain Programs to Build the Capacity of Foreign Military Forces and Related Reporting Requirements. Pursuant to the authority vested in me by the Constitution and laws of the United States, including section 301 of title 3, United States Code and section 1206 of the National Defense Authorization Act for Fiscal Year 2006 (Public Law 109 163), I direct the Secretary of Defense to conduct or support, within available appropriations, programs that comply with section 1206 for the following countries: Algeria, the Bahamas, Cameroon, Chad, Dominican Republic, Equatorial Guinea, Gabon, Indonesia, Jamaica, Lebanon, Morocco, Nigeria, Pakistan, Panama, Sao Tome and Principe, Senegal, Sri Lanka, Thailand, Tunisia, and Yemen. Click Here for Complete Text

Memorandum for the Secretary of State and the Secretary of Homeland Security (May 8, 2006)
Assignment of Functions Relating to Import Restrictions on Iraqi Antiquities. Pursuant to the authority vested in me by the Constitution and laws of the United States, including section 301 of title 3, United States Code, the functions of the President under section 3002 of the Emergency Protection for Iraqi Cultural Antiquities Act of 2004 (title III of Public Law 108-429) are assigned to the Secretary of State. In the performance of such functions, the Secretary of State shall consult the Secretary of Homeland Security and the heads of other departments and agencies, as appropriate. The Secretary of State is authorized and directed to publish this memorandum in the Federal Register. Click Here for Complete Text

Memorandum on Assignment of Function Concerning Assistance to Afghanistan (May 9, 2006)
Assignment of Function Concerning Assistance to Afghanistan. By the authority vested in me as President by the Constitution and laws of the United States, including section 301 of title 3, United States Code, the function of the President under the heading "Economic Support Fund" in the Foreign Operations, Export Financing, and Related Programs Appropriations Act, 2006 (Public Law 109-102) that relates to waiver of a proviso is assigned to the Secretary of State. The

Director of the Office of National Drug Control Policy and the Director of National Intelligence shall, consistent with applicable law, provide the Secretary of State with such information as may be necessary to assist the Secretary in the performance of such function. The Secretary of State is authorized and directed to publish this memorandum in the Federal Register.

Memorandum for the Director of National Intelligence (May 9, 2006)
Assignment of Function Relating to Granting of Authority for Issuance of Certain Directives. By virtue of the authority vested in me by the Constitution and laws of the United States, including section 301 of title 3, United States Code, I hereby assign to you the function of the President under section 13(b)(3)(A) of the Securities Exchange Act of 1934, as amended (15 U.S.C. 78m(b)(3)(A)). In performing such function, you should consult the heads of departments and agencies, as appropriate. You are authorized and directed to publish this memorandum in the Federal Register.

PRESIDENTIAL LETTERS

Continuation of the National Emergency Blocking Property of Certain Persons and Prohibiting the Export of Certain Goods to Syria (May 8, 2006)
On May 11, 2004, pursuant to my authority under the International Emergency Economic Powers Act (50 U.S.C. 1701- 1706) and the Syria Accountability and Lebanese Sovereignty Restoration Act of 2003 (Public Law 108-175), I issued Executive Order 13338 in which I declared a national emergency authorizing the blocking of property of certain persons and prohibiting the exportation or reexportation of certain goods to Syria. On April 25, 2006, I issued Executive Order 13399 to expand the scope of this national emergency. Click Here for Complete Text

Message to the Congress of the United States (May 8, 2006)
Section 202(d) of the National Emergencies Act (50 U.S.C. 1622(d)) provides for the automatic termination of a national emergency unless, prior to the anniversary date of its declaration, the President publishes in the Federal Register and transmits to the Congress a notice stating that the emergency is to continue in effect beyond the anniversary date. In accordance with this provision, I have sent to the Federal Register for publication the enclosed notice, stating that the national emergency declared in Executive Order 13338 of May 11, 2004, and expanded in scope in Executive Order 13399 of April 25, 2006, authorizing the blocking of property of certain persons and prohibiting the exportation and reexportation of certain goods to Syria, is to continue in effect beyond May 11, 2006. Click Here for Complete Text

PRESIDENTIAL FACT SHEETS

General Michael V. Hayden: The Right Leader for the CIA (May 8, 2006)
Key Reasons General Hayden Is The Right Pick: General Hayden Is One Of The Most Qualified Candidates Ever To Be Nominated To Head The CIA. After More Than 20 Years Of Experience In The Intelligence Business, General Hayden Has Extensive Experience As Both A Provider And Customer Of Intelligence. General Hayden Has Broad And Deep Experience In Human And Technical Intelligence. He has served as Director of the National Security Agency, Commander of the Air Force Intelligence Agency, and Director of the Joint Command and Control Warfare Center these positions required a comprehensive understanding of intelligence collection and analysis. Click Here for Complete Text

Brett M. Kavanaugh: Nominee to the U.S. Court of Appeals for the D.C. Circuit (May 8, 2006)
Throughout His Career, Brett M. Kavanaugh Has Demonstrated Legal Excellence And The Fair-Minded Temperament To Serve As A Federal Appellate Judge. Kavanaugh has an extraordinary range of experience in the public and private sectors. He has dedicated the majority of his 16 years of practice to public service as an appellate lawyer, a government lawyer, and an Assistant to the President. Brett M. Kavanaugh Is Superbly Qualified For The D.C. Circuit. Click Here for Complete Text

Darfur Agreement: A Step Toward Peace (May 8, 2006)
Last Friday, The Government Of Sudan And The Largest Darfur Rebel Group Signed An Agreement And Took A Step Toward Peace. We are still far from our ultimate goal of returning millions of displaced people to their homes so they can have a life without fear, but we can now see a way forward. The President is particularly grateful for the leadership of President Obasanjo of Nigeria and President Sassou-Nguesso of the Republic of the Congo. Click Here for Complete Text

Medicare Prescription Drug Coverage (May 9, 2006)
Today, President Bush Discussed How Signing Up For The New Medicare Prescription Drug Coverage Program Can Help Beneficiaries Save Money And Get The Drugs They Need. When President Bush came into office, Medicare was outdated and not meeting the needs of America's seniors. The Congress passed, and the President signed into law, legislation to modernize Medicare by providing preventive care, offering seniors more choices, and giving seniors better access to the prescription drugs they need. Click Here for Complete Text

General Michael V. Hayden: Extremely Well Qualified to Lead the CIA (May 10, 2006)
General Hayden Has Served At The Highest Levels Of The Intel Community. General Hayden served as Director of the National Security Agency for six years before assuming the position of Principal Deputy Director of National Intelligence. General Hayden has served in the intelligence community for more than 20 years and brings vast experience in technical and human source collection, intelligence analysis, and policy support, including overseas postings in Europe and Asia. Click Here for Complete Text

The President's Identity Theft Task Force (May 10, 2006)
Today, President Bush Signed An Executive Order Creating The Nation's First Ever "Identity Theft Task Force." This task force will marshal the resources of the Federal government to crack down on the criminals who traffic in stolen identities and protect American families from this devastating crime. The Identity Theft Task Force Is An Important Step Forward In The Fight Against Identity Theft. The President's Identity Theft Task Force Reinforces And Intensifies The Administration's Commitment To Deal With Identity Theft. This task force, chaired by the Attorney General and the FTC Chair, strengthens our efforts to protect the financial information of our citizens. Click Here for Complete Text

SETTING THE RECORD STRAIGHT

The ABA Finds Brett Kavanaugh Is "Indeed Qualified to Serve on the Federal Bench" (May 8, 2006)
"In 42 votes cast in the three ABA reviews, all 42 found Mr. Kavanaugh to be well qualified or qualified to serve on the DC Circuit. The ABA itself says that even the lowest of the three ratings is, in its words, 'a very high standard." White House Deputy Press Secretary Dana Perino, May 8, 2006. Click Here for Complete Text

USA Today's Misleading Medicare Story (May 9, 2006)
Millions Of Minorities Are Enrolling In Medicare Drug Coverage. USA Today Claims "Poor, Often Minority" Medicare Beneficiaries Are Not Enrolling In Medicare Drug Coverage. "While millions of seniors and people with disabilities are signing up and saving money, the program is being used least by those who could benefit most: poor, often minority Medicare beneficiaries" (Richard Wolf, "Those Most In Need May Miss Drug Benefit Sign-up," USA Today, 5/9/06). But By April, More Than 70 Percent Of Eligible African Americans, More Than 70 Percent Of Eligible Hispanics, And More Than 75 Percent Of Eligible Asian Americans Are Enrolled Or Have Retiree Drug Coverage. Click Here for Complete Text

The New York Times Continues to Ignore America's Economic Progress (May 10, 2006)
The New York Times Says "Fixed Costs, Like Housing, Health Care And Gasoline" Are "Rapidly Outpacing" Paychecks And Benefits. (Editorial, "Barely Staying Afloat," The New York Times, 5/10/06) But Average Hourly Earnings Have Risen 3.8 Percent Over The Past 12 Months, Their Largest Increase In Nearly Five Years. Hourly compensation rose at a 5.7 percent rate in the first quarter. Personal income rose 0.5 percent in March. Real After-Tax Income Has Risen By 13.8 Percent Since January 2001. Real after-tax income has risen by $2,398 (8.2 percent) per person since January 2001. Securities Prices Show The Market Believes That Inflation Is Expected To Remain In Check. Click Here for Complete Text

CBS News' Misleading Medicare Report (May 10, 2006)
CBS News Misleadingly Reports That Only 8 Million Seniors Have Signed Up For Medicare Prescription Drug Coverage. Jim Axelrod: "Hoping to nail down at least one clear success story for Republicans to run on this fall, Mr. Bush wants to add another million seniors to the 8 million already signed up." (CBS' "Evening News," 5/9/06) But 37 Million Seniors Have Coverage. Of the more than 42 million people eligible for Medicare, more than 31 million people with Medicare now have Part D-related prescription drug coverage and hundreds of thousands more are enrolling now. Nearly 6 million more eligible beneficiaries have an alternative source of coverage (i.e., they are covered by VA, Indian Health, or they are still working). Click Here for Complete Text

President Bush's Tax Relief Benefits All Taxpayers (May 11, 2006)
Washington Post Editorial Headline: "The Formula Hasn't Changed: A Windfall For The Rich, And A Hole In The Federal Budget." "Budgetary dishonesty, distributional unfairness, fiscal irresponsibility - by now the words are so familiar, it can be hard to appreciate how damaging this fiscal course will be. ... This Congress and administration are putting the nation deeper and deeper in debt to benefit a sliver of the population that doesn't need the help." (Editorial, "Tax Cuts, Again; The Formula Hasn't Changed: A Windfall For The Rich, And A Hole In The Federal Budget," The Washington Post, 5/11/06) But According To A News Headline In The Same Day's Washington Post: "Voting On Party Lines, Lawmakers Extend Benefits To Middle Class." Click Here for Complete Text

AP's Misleading Military Recruiting Article (May 11, 2006)
The Associated Press: "Army Guard, Reserve Fall Short Of April Recruiting Goals." (Lolita C. Baldor, "Army Guard, Reserve Fall Short Of April Recruiting Goals," The Associated Press, 5/10/06) But The Army National Guard, Air Force Reserve, And Marine Corps Reserve All Have Exceeded Or Achieved Their Year-To-Date Recruitment Goals. The Army National Guard Has Recruited 103 Percent Of Its Year-To-Date Goal. The Air Force Reserve Has Recruited 105 Percent Of Its Year-To-Date Goal. The Marine Corps Reserve Has Recruited 100 Percent Of Its

Year-To-Date Goal. (Department Of Defense, "DoD Announces Recruiting And Retention Numbers For April," Press Release, 5/10/06) Click Here for Complete Text

PRESIDENTIAL PROCLAMATIONS

Peace Officers Memorial Day and Police Week, 2006 (May 11, 2006)
Every day, our Nation's dedicated law enforcement officers put themselves at risk to keep their fellow Americans safe. As we observe Peace Officers Memorial Day and Police Week, we pay tribute to the courageous men and women who have lost their lives protecting us, and we honor all those who wear the badge and keep the peace. The law enforcement officers of today carry on the long and proud tradition of service built by their predecessors. Click Here for Complete Text

EXECUTIVE ORDERS

Strengthening Federal Efforts to Protect Against Identity Theft (May 10, 2006)
By the authority vested in me as President by the Constitution and the laws of the United States of America, in order to strengthen efforts to protect against identity theft, it is hereby ordered as follows: Section 1. Policy. It is the policy of the United States to use Federal resources effectively to deter, prevent, detect, investigate, proceed against, and prosecute unlawful use by persons of the identifying information of other persons, including through: (a) increased aggressive law enforcement actions designed to prevent, investigate, and prosecute identity theft crimes, recover the proceeds of such crimes, and ensure just and effective punishment of those who perpetrate identity theft. Click Here for Complete Text

PRESIDENTIAL ANNOUNCEMENTS

President Bush to Welcome Prime Minister John Howard of Australia to the White House (May 8, 2006)
President Bush will welcome Australian Prime Minister John Howard to the White House on May 16, 2006. President Bush looks forward to reviewing with Prime Minister Howard the strong bilateral relationship between the United States and Australia. The President will also consult with the Prime Minister on critical regional and global issues. Australia stands as one of America's closest allies and partners, and continues to work with the United States toward the common goals of promoting peace, freedom, and prosperity through fighting terrorism, stopping the proliferation of weapons of mass destruction, and promoting an open international economic order.

President Announces Governor Bush to Lead Delegation to Inauguration in Haiti (May 8, 2006)
President George W. Bush today announced the designation of a Presidential Delegation to Port-au-Prince, Haiti to attend the Inauguration of His Excellency Ren Garc a Pr val, President of the Republic of Haiti on May 14, 2006. The Honorable Jeb Bush, Governor of Florida, will lead the delegation. Members of the Presidential Delegation are: the Honorable Janet Ann Sanderson, United States Ambassador to Haiti, and the Honorable M. Rony Francois, Secretary of the Florida Department of Health.

PRESIDENTIAL PERSONNEL

This week, the President announced his intention to nominate, designate, or appoint the following individuals to serve in his Administration:

Nominate **Thomas D. Anderson**, of Vermont, to be United States Attorney for the District of Vermont for the term of four years, vice Peter W. Hall, resigned.

Nominate **Gayleatha Beatrice Brown**, of New Jersey, a Career Member of the Senior Foreign Service, Class of Counselor, to be Ambassador Extraordinary and Plenipotentiary of the United States of America to the Republic of Benin.

Nominate **Victoria Ray Carlson**, of Iowa, to be a Member of the National Council on Disability, for the remainder of three-year terms expiring September 17, 2007.

Nominate **Chad Colley**, of Florida, to be a Member of the National Council on Disability, for the remainder of three-year terms expiring September 17, 2007.

Nominate **Peter R. Coneway**, of Texas, to be Ambassador Extraordinary and Plenipotentiary of the United States of America to Switzerland, and to serve concurrently and without additional compensation as Ambassador Extraordinary and Plenipotentiary of the United States of America to the Principality of Liechtenstein.

Nominate **Neil M. Gorsuch**, of Colorado, to be United States Circuit Judge for the Tenth Circuit, vice David M. Ebel, retired.

Nominate **General Michael V. Hayden**, United States Air Force, to be Director of the Central Intelligence Agency, vice Porter J. Goss, resigned.

Nominate **Troy R. Justesen**, of Utah, to be Assistant Secretary for Vocational and Adult Education, Department of Education, vice Susan K. Sclafani.

Nominate **Lisa Mattheiss**, of Tennessee, to be a Member of the National Council on Disability, for the remainder of three-year terms expiring September 17, 2007.

Nominate **Christina B. Rocca**, of Virginia, for the rank of Ambassador during her tenure of service as U.S. Representative to the Conference on Disarmament.

Nominate **Eric Solomon**, of New Jersey, to be Assistant Secretary of the Treasury for Tax Policy.

Nominate **W. Stuart Symington, IV**, of Missouri, a Career Member of the Senior Foreign Service, Class of Counselor, to be Ambassador Extraordinary and Plenipotentiary of the United States of America to the Republic of Djibouti.

Nominate **William H. Tobey**, of Connecticut, to be Deputy Administrator for Defense Nuclear Nonproliferation, National Nuclear Security Administration, vice Paul Morgan Longsworth, resigned.

Nominate **John R. Vaughn**, of Florida, and upon confirmation designate Chairman, to be a Member of the National Council on Disability, for the remainder of three-year terms expiring September 17, 2007.

Nominate **Ellen C. Williams**, of Kentucky, to be a Governor of the Board of Governors of the United States Postal Service, for the remainder of a nine-year term expiring December 8, 2007.

Appoint **Linda Leuchter Addison**, of Texas, to be a Member of the Commission for the Preservation of America's Heritage Abroad, for the remainder of a three-year term expiring February 27, 2007.

Appoint **Martin Berson** Gold, of the District of Columbia (Recommended by the President Pro Tempore of the Senate), to be a Member of the Commission for the Preservation of America's Heritage Abroad, for the remainder of a three-year term expiring July 13, 2008.

Appoint **Ronald H. Bloom**, of California, to be a Member of the Commission for the Preservation of America's Heritage Abroad, for the remainder of a three-year term expiring February 27, 2007.

Appoint **David A. Burke**, of Connecticut, to be a Member of the Commission for the Preservation of America's Heritage Abroad, for the remainder of a thee-year term expiring February 27, 2007.

Appoint **Robert A. Gleason, Jr.**, of Pennsylvania, to be a Member of the Commission on Presidential Scholars.

Appoint **Mordechai E. Gobioff**, of New Jersey, to be a Member of the Commission for the Preservation of America's Heritage Abroad, for the remainder of a three-year term expiring February 27, 2007.

Appoint **Sean M. Healey**, of Massachusetts, to be a Member of the President's Export Council.

Appoint **Arthur E. Johnson**, of Virginia, to be a Member of the President's National Security Telecommunications Advisory Committee.

Appoint **Richard R. Kilgust**, of Texas, to be a Member of the Commission on Presidential Scholars.

Appoint **Andrew M. Klein**, of Maryland, to be a Member of the Commission for the Preservation of America's Heritage Abroad, for the remainder of a three-year term expiring February 27, 2007.

Appoint **Harley Lippman**, of New York (Recommended by the President Pro Tempore of the Senate), to be a Member of the Commission for the Preservation of America's Heritage Abroad, for the remainder of a three-year term expiring August 9, 2007.

Appoint **Walter B. McCormick, Jr.**, of Missouri, to be a Member of the President's National Security Telecommunications Advisory Committee.

Appoint **J. Bryan Pickens**, of Texas, to be a Member of the Commission on Presidential Scholars.

Appoint **Harvey W. Schiller**, of New York, to be a Member of the Commission on Presidential Scholars.

Appoint **Linda O. Shaw**, of North Carolina, to be a Member of the Commission on Presidential Scholars.

Appoint **Elizabeth May Stern**, of New York, to be a Member of the Commission for the Preservation of America's Heritage Abroad, for the remainder of a three-year term expiring February 27, 2007.

Appoint **Robert Zarnegin**, of California, to be a Member of the Commission for the Preservation of America's Heritage Abroad, for the remainder of a three-year term expiring February 27, 2007.

CABINET HIGHLIGHTS

Date	Location	Audience/Event	Topic/Activity
U.S. Department of Commerce - Secretary Carlos Gutierrez			
15-May	Philadelphia, PA	Naturalization Ceremony; Political Event with Representative Curt Weldon (R-PA); Participate in a Small Business Tour and Roundtable	Remarks on Immigration; Remarks on the Economy and Jobs; Tour and Roundtable
17-May	Washington, D.C.	Team 100 Breakfast	Remarks on the Economy and the President's Initiatives
18-May	Washington, D.C.	Sperling Breakfast	Remarks on the Economy and the President's Initiatives
19-May	Washington, D.C.	Georgetown University McDonough School of Business MBA Awards and Diploma Ceremony	Remarks on the Economy
U.S. Department of Education - Secretary Margaret Spellings			
15-May	Washington, D.C.	First National Summit on the Advancement of Girls in Math and Science	Host the Summit and Remarks
17-May	Rockville, MD	Montgomery College Graduation Ceremony	Commencement Address
19-21 May	Islamabad, Pakistan	U.S./Pakistan Dialogue on Education	Follow-Up on the President's Trip and Announcement of Key Areas of Cooperation Between the U.S. and Pakistan Including Education
U.S. Department of Energy - Secretary Samuel W. Bodman			
17-May	Washington, D.C.	Republican National Committee Advisory Board & President's Club Luncheon	Remarks
19-May	Port Arthur, TX	Visit Motiva Refinery; Media Availability	Highlight Refinery Expansion Plans and the President's Four Point Plan

19-May	El Paso, TX	Meeting with El Paso del Norde (Group of Business Leaders that Focus on Business Development and Infrastructure on the Border)	Remarks on the President's Security and Prosperity Partnership, Advanced Energy Initiative, and Other Regional Issues
19-May	Amarillo, TX	Visit the DOE Pantex Facility; Meeting with the Amarillo Chamber of Commerce and Business Leaders	Visit and Conduct and All Hands Meeting; Remarks on the Advanced Energy Initiative and the American Competitiveness Initiative
20-May	Houston, TX	South Texas College of Law	Commencement Address to Promote the American Competitiveness Initiative and Discuss the Merits of Public Service in a Legal Career
U.S. Department of Health and Human Services - Secretary Michael O. Leavitt			
18-May	Washington, D.C.	Tribal Summit on Pandemic Response and Emergency Planning	Remarks on Pandemic Influenza Preparedness and Federal Efforts to Prepare for a Pandemic
19-23 May	Geneva, Switzerland	World Health Assembly Meeting	Meetings with Various Ministers of Health on Bilateral Issues of Mutual Significance and Host a Reception for Heads of Delegations
U.S. Department of Homeland Security - Secretary Michael Chertoff			
16-May	Raleigh, NC	Meeting and Press Availability with Governor Michael Easley (R)	Discuss Hurricane Preparedness with the Governor; Press Conference
16-May	Atlanta, GA	Meeting and Press Availability with Governor Sonny Perdue (R)	Discuss Hurricane Preparedness with the Governor; Press Conference
17-May	New London, CT	2006 U.S. Coast Guard Graduation	Commencement Address on the Importance of the Coast Guard to DHS and their Heroic Efforts During Hurricane Katrina
U.S. Department of Justice - Attorney General Alberto Gonzales			
17-May	Beltsville, MD	Meeting with the FBI Innocent Images Unit	Meeting; Receive Demonstration of the Unit

17-May	Washington, DC	Project Safe Childhood Press Conference	Remarks; Question and Answer Session; and the Project Safe Childhood Roll Out
18-May	Dallas, TX	National Methamphetamine & Chemicals Initiative Strategy Conference with Daniel Cabeza de Vaca, Mexican Attorney General; WW Samuell High School Visit; Roundtable ; Meeting with Dallas Area DOJ Staff	Remarks; Question and Answer Session; Roundtable Discussion
19-May	Houston, TX	The Houston Forum; Houston Chronicle Editorial Board	Remarks on Homeland Security, the Patriot Act, and Judicial Confirmations; Questions and Answers; Issues Discussion
20-May	Houston, TX	Leadership Houston's 25th Anniversary Gala	Receive the "Distinguished Leadership Award" and Deliver Remarks
U.S. Department of Labor - Secretary Elaine Chao			
21-May	Milwaukee, WI	Marquette University Commencement	Commencement Address to Focus on the President's Successful Economic Policies
U.S. Department of Transportation - Secretary Norman Y. Mineta			
16-May	Washington, D.C.	Asian Pacific American Institute for Congressional Studies (APAICS) 12th Annual Gala Dinner	Remarks Honoring the APAICS Lifetime Achievement Award to Senator Daniel Inouye (D-HI)
16-May	Washington, D.C.	National Retail Federation's Washington Leadership Conference	Remarks to Roll Out the Department's Congestion Mitigation Plans
17-May	Atlanta, GA	Home Depot Tour and Press Conference on Congestion	Remarks on the Congestion Plan and Gas Prices
17-May	Lexington, KY	Amazon.com Tour; Press Conference	Remarks on the Congestion Plan and Gas Prices
18-May	Washington, D.C.	Wilson Bridge Dedication Ceremony	Remarks on the Dedication of the New Wilson Bridge
19-May	Salt Lake City, UT	Tour of the Overstock.com Facility; News Conference	Remarks on the Congestion Plan and Gas Prices
19-May	Albuquerque, NM	Tour of the Eclipse Aviation Assembly Plant; Press Conference	Remarks on the Congestion Plan and Gas Prices

20-May	Washington, D.C.	National Defense Transportation Association National Transportation Week Reception	Remarks on the Congestion Plan and Gas Prices
U.S. Department of Treasury - Secretary John Snow			
15-May	Washington, D.C.	Luncheon with the Virginia Business Council	Remarks on the Economy
19-May	New York, NY	Bond Market Association's Annual Meeting; Press Interviews	Remarks
19-21 May	Sharm El-Sheikh, Egypt	Broader Middle East and North Africa Initiative Conference	Meeting with Various Finance Ministers; Breakfast with Arab Business Council CEO's, and a Reception with Financial Services CEO's
U.S. Department of Veterans Affairs - Secretary Jim Nicholson			
16-May	Washington, D.C.	16th Annual Secretary's Awards for Excellence in Chaplaincy	Remarks
16-May	Washington, D.C.	The IXth Olympic Dinner Hosted by the United States Olympic Committee	Remarks
17-May	Washington, D.C.	2006 Public Policy Roundtable Series Hosted by Coach Kathy Kemper, Founder and CEO, Institute for Education	Remarks on Veterans Issues
20-May	Denver, CO	University of Denver, Sturm College of Law Spring Commencement	Commencement Address
U.S. Environmental Protection Agency - Administrator Stephen L. Johnson			
15-May	Brussels, Belgium	Background Briefing at U.S. Mission to the European Union; Meetings with Stravos Dimas, European Union Environment Commissioner, Andris Piebalgs, European Union Energy Commissioner, and Silva Rodriguez, European Union Director-General for Research; Dinner with Boyden Gray, U.S. Ambassador to the European Union, and TBD European Union Officials	Discuss Issues of Common Interest

16-May	Paris, France	Meetings with Craig Roberts Stapleton, U.S. Ambassador to the Czech Republic, The Organization for Economic Cooperation and Development (OECD) Leadership; Lunch with Ambassador Morella, U.S. Ambassador to the OECD	Discuss Issues of Common Interest
18-May	Washington, D.C.	National Advisory Council for Environmental Policy and Technology Meeting	Remarks on Science and Technology
19-May	Upland, IN	Meeting with Students in the Undergraduate and Master's Program for Environmental Science	Commencement Event
20-May	Upland, IN	Taylor University Graduation; Luncheon	Commencement Address
U.S. Trade Representative - Ambassador Robert Portman			
19-May	Chicago, IL	Chicago Council on Foreign Relations and Editorial Board for the Chicago Tribune	Remarks on Updates of the Doha Trade Agenda
U.S. Office of National Drug Control Policy - Director John Walters			
18-May	Dallas, TX	National Methamphetamine Chemical Initiative Conference; Press Conference with Mexican Attorney General, Cabeza de Vaca	Discuss Cross-Border Trafficking of Meth

New Email Message

From: Courtwright, Susan M.
Sent: Thursday, May 18, 2006 8:59 AM
To: Hoyt, Robert F.
Subject: FW: Nominations Report--Midweek
Attachments: 05.19.06 Nominations Pending.xls

Ikuta was reported out of committee.

From: Dunne, Dianna L.
Sent: Wednesday, May 17, 2006 8:32 PM
To: Wolff, Candida P.; Wright, Liza; O'Hollaren, Sean B.; Badger, William D.; Moy, Edmund C.; Fiddelke, Debbie S.; Brown, Jamie E.; Emling, John G.; Hauck, Megan E.; Allen, Michael; Becker, Brenda L.; Swonger, Amy H.; Healy, Erin E.; Bullock, Katja; Kratovil, Lindley; Ransbottom, Sarah E.; Teague, Matthew L.; Roebke, Heather M.; Persinger, John M.; Drummond, Michael; Rao, Neomi J.; Courtwright, Susan M.
Cc: Dunne, Dianna L.
Subject: Nominations Report--Midweek

Please disregard the previously sent midweek report. Please find attached the comprehensive pending nominations midweek report for the week ending Friday, May 19, 2006. If you have any questions, please contact me. Thank you. Regards, Dianna

Dianna Dunne
Office of Legislative Affairs/Senate
The White House
Washington, D.C. 20502
(202) 456-2092

Nominations Pending in the 109th Congress

(Nominations in Italics are priorities.)

(Nominations with an asterisk (*) have been referred to more than one Committee.)

Committee	Name	Position	Intent	Nominated	Hearing	Reported	Floor	Confirmed
Agriculture, Nutrition, & Forestry	None.							
Armed Services	Tobey, William H.	Dep. Admin., Defense Nuclear Nonproliferation, NNSA, DOE	05.11.06	05.11.06				
	Payton, Sue C.	Assist. Secretary, Acquisition, Research & Development, Air Force	04.25.06	04.25.06				
	Blair, Anita	Assistant Secretary, Manpower and Reserve Affairs, Air Force	04.13.06	04.24.06				
	Cohen, Benedict S.	General Counsel, Department of the Army, DoD	02.03.06	02.06.06				
	Dominguez, Michael	Deputy Under Secretary, Personnel and Readiness, DOD	11.21.05	12.13.05	02.15.06			
	Flory, Peter	Assistant Secretary of Defense, DOD	N/A	09.19.05				
(Recess Appointment: 08.02.05)	Flory, Peter	Assistant Secretary of Defense, DOD	01.24.05	01.24.05	N/A	07.28.05		
	Eggenberger, A.J.	Mem., Defense Nuclear Facilities Board and designate Chairr	06.29.05	06.29.05	N/A	10.27.05		
	McKenna, Andrew J.	Member, Nat'l Security Education Board	01.24.05	01.24.05	N/A	12.19.05		
Banking, Housing and Urban Affairs	Bair, Sheila C.	Chairman, FDIC	05.01.06	05.02.06				
	Lockhart, James B.	Director, Office of Federal Housing Enterprise Oversight, HUD	04.27.06	04.27.06				
	Cox, John W.	CFO, HUD	03.02.06	03.02.06	05.16.06			
	Rymer, Jon T.	Inspector General, FDIC	02.13.06	02.14.06	05.16.06			
	Lambright, James	President, Export-Import Bank	02.13.06	02.13.06	05.16.06			
	Bucelo, Armando J.	Director, Board of Directors, Securities Investor Protection Corp.	02.03.06	02.06.06	05.16.06			
	Farha, Todd S.	Director, Board of Directors, Securities Investor Protection Corp.	02.03.06	02.06.06	05.16.06			
	Simpson, James S.	Federal Transit Administrator, DoT	01.17.06	01.18.06	03.14.06			
	Couch, Robert M.	President, Government National Mortgage Association, HUD	01.04.06	01.18.06	03.14.06			
	Hardiman, William	Mem., Brd of Dir., Nat'l Instit. Of Blding Sciences	01.24.05	01.24.05	05.16.06			
Budget	*Portman, Rob*	Director, OMB	04.18.06	04.27.06	05.11.06			
Commerce, Science, and Transportation	Biden, R. Hunter	Member, Reform Board (Amtrak)	05.16.06	05.16.06				
	McLean, Donna R.	Member, Reform Board (Amtrak)	05.16.06	05.16.06				
	Hill, John H.	Administrator, Federal Motor Carrier Safety Administration	05.16.06	05.16.06				
	Kneur, John M. R.	Assistant Secretary, Communications &Information, DOC	05.01.06	05.01.06				
	Martin, Kevin	Member, FCC	04.25.06	04.25.06				
	Rosenker, Mark V.	Chairman, NTSB	04.13.06	04.24.06				
	Sosa, Enrique J.	Member, Reform Board (Amtrak)	N/A	02.10.06				
	Hall, Floyd	Member, Reform Board (Amtrak)	N/A	02.10.06				
	Steinberg, Andrew	Assistant Secretary, Aviation & International Affairs, DoT	02.09.06	02.10.06				
	McDowell, Robert	Commissioner, FCC	02.03.06	02.06.06	03.09.06	03.16.06		
	Barrett, Thomas	Administrator, Pipeline & Hazardous Materials Safety Admin., DoT	01.24.06	01.25.06	02.07.06	03.16.06		
	Duvall, Tyler D.	Assistant Secretary, Transportation Policy, DoT	01.17.06	01.18.06	02.07.06	03.16.06		
	Nason, Nicole R.	Administrator, National Highway Traffic Safety Admin., DoT	01.17.06	01.18.06	02.07.06	03.16.06		
	Karr, Roger Shane	Assistant Secretary, Governmental Affairs, DoT	01.17.06	01.18.06	02.07.06	03.16.06		

Committee	Name	Position	Intent	Nominated	Hearing	Reported	Floor	Confirmed
(Recess Appointment: 01.04.06)	Sosa, Enrique J.	Member, Reform Board (Amtrak)	01.24.05	01.24.05				
(Recess Appointment: 01.04.06)	Hall, Floyd	Member, Reform Board (Amtrak)	01.24.05	01.24.05				
Energy and Natural Resources	Correll, John Ray	Director, Office of Surface Mining Reclamation &Enforce., DoI	05.16.06	05.16.06				
	Myers, Mark	Director, USGS, DoI	05.03.06	05.03.06				
	Kempthorne, Dirk	Secretary, Department of Interior	03.16.06	04.24.06	05.04.06	05.10.06		
	Moeller, Philip	Member, FERC	03.07.06	03.07.06				
	Wellinghof, Jon	Member, FERC	03.07.06	03.07.06				
	Orbach, Raymond	Under Secretary for Science, DOE	N/A	12.13.05	03.09.06	03.15.06		
	Bernhardt, David Longly	Solicitor, Department of the Interior	11.17.05	11.18.05	03.09.06	03.15.06		
	Sproat, Edward F.	Director, Civilian Radioactive Waste Management, DOE	09.07.05	09.08.05	11.10.05	11.16.05		
Environment and Public Works	Klein, Dale	Chairman, Nuclear Regulatory Commission (NRC)	04.27.06	04.27.06	05.17.06			
	O'Neill, Molly A.	Assistant Administrator, Environmental Information, EPA	03.27.06	03.27.06	05.17.06			
	Capka, J. Richard	Administrator, Federal Highway Administration, DoT	03.07.06	03.07.06	04.05.06	04.26.06		
	Wehrum, William L.	Assistant Administrator, Air and Radiation , EPA	02.27.06	02.27.06	04.05.06	04.26.06		
	Gulliford, James B.	Assistant Administrator, Toxic Substances, EPA	01.17.05	01.18.06	04.05.06	04.26.06		
(Recess Appointment: 01.19.05)	Lyons, Peter B.	Member, Nuclear Regulatory Commission (NRC)	02.14.05	02.14.05	04.20.05			
(Recess Appointment: 01.19.05)	Jaczko, Gregory B.	Member, Nuclear Regulatory Commission (NRC)	02.14.05	02.14.05	04.20.05			
	Butler, Michael	Member, Board of Trustees, Udall Foundation	01.24.05	01.24.05	04.06.05	04.13.05		
	Rappoport, D. Michael	Member, Board of Trustees, Udall Foundation	01.24.05	01.24.05	04.06.05	04.13.05		
Finance	Solomon, Eric	Assistant Secretary, Tax Policy, Treasury	05.08.06	05.09.06				
	Cherecwich, Paul	Member, Internal Revenue Service Oversight Board	04.27.06	05.01.06				
	Hammond, Donald V.	Member, Internal Revenue Service Oversight Board	04.27.06	05.01.06				
	West, Catherine G.	Member, Internal Revenue Service Oversight Board	04.27.06	05.01.06				
	Wince-Smith, Deborah	Member, Internal Revenue Service Oversight Board	04.27.06	05.01.06				
	Schwab, Susan	USTR, EOP	04.18.06	05.03.06	05.16.06			
	Basham, W. Ralph	Commissioner, Customs, DHS	01.30.06	01.31.06	04.05.06			
	Meron, Daniel	General Counsel, HHS	11.15.05	11.17.05				
(Recess Appointment: 04.19.06)	Palmer, John L.	Member, Brd of Trust., Fed. Supple. Med. Insurance Trust Fund	11.03.05	11.07.05	N/A	N/A	N/A	N/A
(Recess Appointment: 04.19.06)	Palmer, John L.	Member, Brd of Trust., Fed. Old-Age & Survivors Insur.Trust Fund	11.03.05	11.07.05	N/A	N/A	N/A	N/A
(Recess Appointment: 04.19.06)	Palmer, John L.	Member, Brd of Trust., Fed. Hospital Insurance Trust Fund	11.03.05	11.07.05	N/A	N/A	N/A	N/A
(Recess Appointment: 04.19.06)	Saving, Thomas R.	Member, Brd of Trust., Fed. Supple. Med. Insurance Trust Fund	11.03.05	11.07.05	N/A	N/A	N/A	N/A
(Recess Appointment: 04.19.06)	Saving, Thomas R.	Member, Brd of Trust., Fed. Old-Age & Survivors Insur. Trust Fund	11.03.05	11.07.05	N/A	N/A	N/A	N/A
(Recess Appointment: 04.19.06)	Saving, Thomas R.	Member, Brd of Trust., Fed. Hospital Insurance Trust Fund	11.03.05	11.07.05	N/A	N/A	N/A	N/A
	Maupin, John E.	Member, Social Security Advisory Board, SSAB	08.09.05	09.06.05				
	Brown, Jeffrey Robert	Member, Social Security Advisory Board, SSAB	01.04.05	01.04.05	12.14.05			
Foreign Relations	Brown, Gayleatha	Ambassador to the Republic of Benin, State	05.11.06	05.11.06				
	Coneway, Peter R.	Ambassador to Switzerland, State	05.11.06	05.11.06				
	Rocca, Christina	U.S. Representative to the Conference on Disarmament, State	05.11.06	05.11.06				

Committee	Name	Position	Intent	Nominated	Hearing	Reported	Floor	Confirmed
	Symington, W. Stuart	Ambassador to the Republic of Djibouti	05.08.06	05.08.06				
	Taylor, William B.	Ambassador to Ukraine, State	05.01.06	05.01.06	05.12.06			
	Liberi, Dawn M.	Amb. to the Islamic Republic of Mauritania, State	05.01.06	05.01.06				
	Wood, Michael	Ambassador to Sweden, State	05.01.06	05.01.06	05.17.06			
	Bradtke, Robert A.	Ambassador to the Republic of Croatia, State	04.27.06	04.27.06	05.17.06			
	Foley, April H.	Ambassador to the Republic of Hungary, State	04.25.06	04.25.06	05.17.06			
	Jacobson, Tracey Ann	Ambassador to the Republic of Tajikistan, State	04.25.06	04.25.06	05.17.06			
	Vasquez, Gaddi H.	U.S. Representative to the UN for Food and Agriculture	04.25.06	04.25.06	05.24.06			
	Sullivan, Dan	Assistant Secretary, Economic and Business Affairs, State	04.13.06	04.24.06	05.12.06			
	Ford, Robert	Ambassador to the Republic of Algeria, State	04.13.06	04.24.06				
	Rowe, Leslie	Amb. to Papua New Guinea, the Solomon Islands, and Vanuatu	04.13.06	04.24.06				
	Derse, Anne E.	Ambassador to the Azerbaijan Republic	04.13.06	04.24.06	05.12.06			
	Cloud, John A.	Ambassador to the Republic of Lithuania	04.06.06	04.06.06	05.17.06			
	Williamson, John Clint	Ambassador at Large for War Crime Issues	04.06.06	04.06.06	05.24.06			
	Bost, Eric	Ambassador to the Republic of South Africa	04.04.06	04.05.06				
	Hughes, Lisa	Ambassador to the Republic of Suriname	04.04.06	04.05.06	05.10.06			
	Wayne, E. Anthony	Ambassador to Argentina	04.04.06	04.05.06	05.10.06			
	Robinson, David M.	Ambassador to Co-Operative Republic of Guyana	04.04.06	04.05.06	05.10.06			
	Kirby, Michael	Ambassador to the Republic of Moldova, State	03.16.06	03.27.06	05.17.06			
	Minton, Mark	Ambassador to Mongolia, State	03.15.06	03.15.06	04.06.06			
	McCallum, Robert	Ambassador to Australia, State	03.10.06	03.13.06				
	Tichenor, Warren	U.S. Representative to the European Office of the UN	03.07.06	03.15.06				
	Ranneberger, Michael E.	Ambassador to the Republic of Kenya	03.07.06	03.07.06				
	Godec, Robert F.	Ambassador to the Republic of Tunisia	03.07.06	03.07.06	05.03.06			
	Staples, George McDade	Director General, Foreign Service, State	03.02.06	03.02.06	03.28.06	05.10.06		
	Sauerbrey, Ellen R.	Assistant Secretary, Population, Refugees, and Migration, State	N/A	02.10.06				
	Wallace, Roger W.	Member, Brd.of Direct., Inter-Amer. Foundation	N/A	02.10.06				
	Hogan, Nadina	Member, Brd.of Direct., Inter-Amer. Foundation	N/A	02.10.06				
	Gray, C. Boyden	Representative to the European Union, State	N/A	02.10.06				
	Brister, Patricia	U.S. Representative, Economic and Social Council, UN	02.07.06	02.08.06	03.28.06			
	Chellaraj, Rajkumar	Assistant Secretary, Administration,	01.24.06	01.25.06	03.28.06			
	Ameri, Goli	U.S. Representative, 60th Session, UN General Assembly	11.09.05	11.10.05				
	Acklie, Duane	U.S. Representative, 60th Session, UN General Assembly	11.09.05	11.10.05				
	O'Brien, Robert C.	U.S. Representative, 60th Session, UN General Assembly	11.09.05	11.10.05				
	McKinnon, Mark	Member, Broadcasting Board of Governors	10.17.05	10.17.05				
(Recess Appointment: 08.01.05)	Bolton, John R.	U.S. Rep., UN, State	N/A	09.19.05				
(Recess Appointment: 08.01.05)	Bolton, John R.	U.S. Rep., Amb. Rank, Sec. Council, UN, State	N/A	09.19.05				
(Recess Appointment: 01.04.06)	Sauerbrey, Ellen R.	Assistant Secretary, Population, Refugees, and Migration, State	08.31.05	09.06.05	10.25.05			
(Recess Appointment: 01.17.06)	Gray, C. Boyden	Representative to the European Union, State	07.22.05	07.25.05	09.19.05	10.25.05		
(Recess Appointment: 01.19.05)	Franco, Adolfo A.	Member, Brd.of Direct., Inter-Amer. Foundation(Renom 01.04.05)	02.14.05	02.14.05				
	Vaughn, Jack	Member, Brd.of Direct., Inter-Amer. Foundation	01.24.05	01.24.05				
(Recess Appointment: 01.04.06)	Wallace, Roger W.	Member, Brd.of Direct., Inter-Amer. Foundation	01.24.05	01.24.05				

Committee	Name	Position	Intent	Nominated	Hearing	Reported	Floor	Confirmed
	Tomlinson, Kenneth Y.	Member, Broadcasting Board of Governors	01.24.05	01.24.05				
	Tomlinson, Kenneth Y.	Chairman, Broadcasting Board of Governors	01.24.05	01.24.05				
	Hirschberg, D. Jeffrey	Member, Broadcasting Board of Governors	01.24.05	01.24.05				
(Recess Appointment: 01.04.06)	Hogan, Nadina	Member, Brd.of Direct., Inter-Amer. Foundation	01.24.05	01.24.05				
HELP	Vaughn, John R.	Member, National Council on Disability	05.08.06	05.09.06				
	Carlson, Victoria	Member, National Council on Disability	05.08.06	05.09.06				
	Colley, Chad	Member, National Council on Disability	05.08.06	05.09.06				
	Mattheiss, Lisa	Member, National Council on Disability	05.08.06	05.09.06				
	Justesen, Troy R.	Assistant Secretary, Vocational and Adult Ed., Education	05.08.06	05.08.06				
	Berger, Katherine	Member, National Museum and Library Services Board	05.03.06	05.05.06				
	Brosius, Karen	Member, National Museum and Library Services Board	05.03.06	05.05.06				
	Miaoulis, Ioannis	Member, National Museum and Library Services Board	05.03.06	05.05.06				
	Pickett, Sandra	Member, National Museum and Library Services Board	05.03.06	05.05.06				
	Orr-Cahall, Christina	Member, National Museum and Library Services Board	05.03.06	05.05.06				
	Starr, Kevin Owen	Member, National Museum and Library Services Board	05.03.06	05.05.06				
	Warder, Lawrence A.	CFO, Department of Education	04.25.06	04.25.06				
	Cooper, Ronald	General Counsel, EEOC	03.27.06	03.27.06				
	Tredick, Peter	Member, National Mediation Board	03.27.06	03.27.06				
	Hoglander, Harry	Member, National Mediation Board	03.27.06	03.27.06				
	von Eshenbach, Andrew	Commissioner, FDA, HHS	03.15.06	03.15.06				
	Stagg, J.C.A.	Member, Brd. of Trust., James Madison Mem. Fellowship Found.	03.13.06	03.13.06	N/A	05.17.06		
	Chiles, Jonann E.	Member, Brd. Of Directors, Legal Services Corporation	03.13.06	03.13.06				
	Bridges, Jerry Gayle	CFO, Corporation for National and Community Service	03.07.06	03.07.06	N/A	05.17.06		
	Kirsanow, Peter N.	Member, National Labor Relations Board	N/A	02.10.06				
	Schaumber, Peter	Member, National Labor Relations Board	N/A	02.10.06				
	Meisburg, Ronald E.	General Counsel, National Labor Relations Board	N/A	02.10.06				
	Rosenfeld, Arthur F.	Director, Federal Mediation and Conciliation Service	N/A	02.10.06				
	Walsh, Dennis P.	Member, National Labor Relations Board	N/A	02.10.06				
	Goldsmith, Stephen	Member, Brd.of Direct., CNCS	N/A	02.10.06				
	DeCamp, Paul	Administrator, Wage and Hour Division, DoL	01.30.06	01.31.06				
	Juaristi, Vince J.	Member, Brd.of Direct., CNCS	12.21.05	12.21.05	N/A	05.17.06		
(Recess Appointment: 01.04.06)	Goldsmith, Stephen	Member, Brd.of Direct., CNCS	12.19.05	12.20.05				
(Recess Appointment: 01.04.06)	Kirsanow, Peter N.	Member, National Labor Relations Board	11.15.05	11.17.05				
	Silver, Ron	Member, United States Institute of Peace	10.06.05	10.06.05				
	Van Rest, Judy	Member, United States Institute of Peace	10.06.05	10.06.05				
	Talbert, Kent D.	General Counsel, Education	09.27.05	09.28.05	N/A	05.17.06		
	Thompson, Horace A.	Member, Occupational Safety and Health Review Commission	09.27.05	09.28.05	N/A	05.17.06		
(Recess Appointment: 08.31.05)	Schaumber, Peter	Member, National Labor Relations Board	N/A	09.19.05				
	Stickler, Richard	Assistant Secretary, Mine Safety and Health, DOL	09.15.05	09.15.05	01.31.06	03.08.06		
(Recess Appointment: 04.19.06)	Madras, Bertha K.	Dep. Director, Demand Reduction, National Drug Control Policy	07.27.05	07.27.05	N/A	10.19.05	N/A	N/A
(Recess Appointment: 01.04.06)	Rosenfeld, Arthur F.	Director, Federal Mediation and Conciliation Service	07.21.05	07.21.05				

Committee	Name	Position	Intent	Nominated	Hearing	Reported	Floor	Confirmed
(Recess Appointment: 01.04.06)	Meisburg, Ronald E.	General Counsel, National Labor Relations Board	06.29.05	06.29.05				
	Holen, Arlene	Member, Federal Mine Safety and Health Review Commission	05.20.05	05.23.05	N/A	03.08.06		
(Recess Appointment: 01.17.06)	Walsh, Dennis P.	Member, National Labor Relations Board	04.27.05	04.27.05				
	Dolan, Michael	Member, Brd.of Direct., CNCS	03.29.05	04.04.05				
Homeland Security and Governmental Affairs	Williams, Ellen C.	Governor, United States Postal Service	05.08.06	05.09.06				
	*Portman, Rob	Director, OMB	04.18.06	04.27.06	05.17.06	05.19.06		
	Denett, Paul	Administrator, Federal Procurement Policy, OMB	04.17.06	04.24.06				
	Paulison, R. David	Under Secretary, Federal Emergency Management, DHS	04.06.06	04.06.06	05.24.06			
	Doan, Lurita Alexis	Administrator, General Services Administration (GSA)	04.06.06	04.06.06	05.22.06			
	Barnett, Mickey D.	Governor, United States Postal Service	03.02.06	03.02.06				
	Tobin, Katherine C.	Governor, United States Postal Service	03.02.06	03.02.06				
	Cusick, Robert I.	Director, Office of Government Ethics	02.13.06	02.13.06	05.18.06	05.19.06		
	Henke, Tracy A.	Director, State and Local Govt., Coordination & Preparedness, DHS	N/A	02.10.06				
	Myers, Julie L.	Assist. Sec., Bureau of Immigration and Customs Enforcement, DHS	N/A	02.10.06				
	Norquist, David L.	CFO, DHS	01.17.06	01.18.06	05.08.06	05.19.06		
	Gray, S. Pamela	Judge of the D.C. Superior Court	01.11.06	01.25.06				
	Dalton, Carol A.	Associate Judge of the D.C. Superior Court	N/A	11.09.05				
	Acton, Mark	Commissioner, Postal Rate Commission	11.03.05	11.07.05	03.31.06	05.02.06		
(Recess Appointment: 01.04.06)	Henke, Tracy A.	Director, State and Local Govt., Coordination & Preparedness, DHS	07.13.05	07.14.05	12.08.05			
(Recess Appointment: 01.04.06)	*Myers, Julie L.	Assist. Sec., Bureau of Immigration and Customs Enforcement, DHS	06.29.05	06.29.05	09.15.05	10.07.05		
	Anderson, Jennifer M.	Assoc. Judge of the Superior Court of DC	02.14.05	02.14.05				
	Conboy, Stephen T.	U.S. Marshal, D.C. Superior Court	01.24.05	01.24.05				
Judiciary	Besosa, Francisco Augusto	U.S. District Judge for the District of Puerto Rico	N/A	05.16.06				
	Anderson, Thomas D.	U.S. Attorney for the District of Vermont	N/A	05.11.06				
	Gorsuch, Neil M.	U.S. Circuit Judge for the Tenth Circuit	N/A	05.10.06				
	Baker, Valerie L.	U.S. District Judge for the Central District of CA	N/A	05.04.06				
	Holmes, Jerome A.	U.S. Circuit Judge for the Tenth Circuit	N/A	05.04.06				
	Rosenberg, Charles P.	U.S. Attorney for the E. District of VA	N/A	05.04.06				
	Tydingco-Gatewood, Frances	Judge for the District Court of Guam	N/A	04.25.06				
	Gelpi, Gustavo Antonio	U.S. District Judge for the District of Puerto Rico	N/A	04.24.06				
	Gutierrez, Philip S.	U.S. District Judge for the Central District of California	N/A	04.24.06				
	Jordan, Daniel Porter	U.S. District Judge for the S. District of MS	N/A	04.24.06				
	Peterson, Erik C.	U.S. Attorney for the W. District of WI	N/A	04.24.06				
	Orton, Gary D.	U.S. Marshal for the District of Nevada	N/A	03.30.06				
	*Wainstein, Kenneth L.	Assistant Attorney General, National Security Division, DOJ	03.13.06	03.13.06	05.02.06	05.18.06		
	Whitney, Frank D.	U.S. District Judge for the W. District of NC	N/A	02.14.06	05.24.06			
	Ikuta, Sandra Segal	U.S. Circuit Judge for the Ninth Circuit	N/A	02.08.06	05.02.06	05.18.06		
	Wallace, Michael B.	U.S. Circuit Judge for the Fifth Circuit	N/A	02.08.06				
	Bradbury, Steven G.	Assistant Attorney General, Legal Counsel, DOJ	N/A	01.25.06				
	Kavanaugh, Brett M.	U.S. Circuit Judge for the DC Circuit	N/A	01.25.06	05.09.06	05.11.06		

Committee	Name	Position	Intent	Nominated	Hearing	Reported	Floor	Confirmed
	Bryant, Vanessa Lynne	U.S. District Judge for the District of Connecticut	N/A	01.25.06				
	Bumb, Renee Marie	U.S. District Judge for the District of New Jersey	N/A	01.25.06	04.25.06	05.04.06		
	Guilford, Andrew J.	U.S. District Judge for the Central District of California	N/A	01.25.06	05.24.06			
	Hillman, Noel Lawerence	U.S. District Judge for the District of New Jersey	N/A	01.25.06	04.25.06	05.04.06		
	Wigenton, Susan Davis	U.S. District Judge for the District of New Jersey	N/A	01.25.06	04.25.06	05.04.06		
	Smith, Norman Randy	U.S. Circuit Judge for the Ninth Circuit	N/A	12.16.05	03.01.06	05.04.06		
(Recess Appointment: 08.31.05)	Fisher, Alice S.	Assistant Attorney General for Criminal Division, DOJ	N/A	09.19.05				
(Recess Appointment: 04.19.06)	O'Gara, James F. X.	Deputy Director, Supply Reduction, National Drug Control Policy	07.28.05	07.28.05	10.18.05	N/A	N/A	N/A
(Recess Appointment: 01.04.06)	*Myers, Julie L.	Assist. Sec., Bureau of Immigration and Customs Enforcement, DHS	06.29.05	06.29.05	10.18.05	11.07.05		
	Boyle,Terrence W.	U.S. Circuit Judge for the Fourth Circuit	02.14.05	02.14.05	03.03.05	06.16.05		
	Haynes, William James	U.S Circuit Judge for the Fourth Circuit	02.14.05	02.14.05				
	Myers, William Gerry	U.S. Circuit Judge for the Ninth Circuit	02.14.05	02.14.05	03.01.05	03.17.05		
	Cox, Sean F.	U.S. District Judge for the E. District of MI	02.14.05	02.14.05	05.02.06	05.11.06		
	Ludington, Thomas L.	U.S. District Judge for the E. District of MI	02.14.05	02.14.05	05.02.06	05.11.06		
	Sheridan, Peter G.	U.S. District Judge for the District of NJ	02.14.05	02.14.05	04.25.06	05.04.06		
	Aguigui, Earl C.	U.S. Marshal for the District of Guam and N. Mariana Islands, DOJ	02.14.05	02.14.05				
	Rivkin, David B.	Member, U.S. Foreign Claims Settlement Commission, DOJ	01.24.05	01.24.05				
Rules and Administration	Lenhard, Robert D.	Federal Election Commission (FEC)	N/A	02.10.06				
	Walther, Steven T.	Federal Election Commission (FEC)	N/A	02.10.06				
	Spakovsky, Hans Von	Federal Election Commission (FEC)	N/A	02.10.06				
	Mason, David M.	Federal Election Commission (FEC)	12.16.05	12.16.05				
(Recess Appointment: 01.04.06)	Lenhard, Robert D.	Federal Election Commission (FEC)	12.16.05	12.16.05				
(Recess Appointment: 01.04.06)	Walther, Steven T.	Federal Election Commission (FEC)	12.16.05	12.16.05				
(Recess Appointment: 01.04.06)	Spakovsky, Hans Von	Federal Election Commission (FEC)	12.16.05	12.16.05				
Small Business	Preston, Steven C.	Administrator, Small Business Administration	04.25.06	04.25.06				
Veterans' Affairs	Cooper, Daniel	Under Secretary, Benefits, Department of Veterans Affairs	03.30.06	03.30.06	N/A	04.27.06		
Intelligence	*Hayden, Gen. Michael*	Director, CIA	05.08.06	05.08.06	05.18.06			
	*Wainstein, Kenneth L.	Assistant Attorney General, National Security Division, DOJ	03.13.06	03.13.06	05.16.06			
	Rizzo, John A.	General Counsel, CIA	03.15.06	03.15.06				

New Email Message

From: Roebke, Heather M.
Sent: Wednesday, May 10, 2006 8:55 PM
To: Miers, Harriet
Subject: Fw: Nominations Report--Midweek
Attachments: 05.12.06 Nominations Pending.xls

Do you want to be added to this distribution list? Either that or I can just print them out for you each time.

-----Original Message-----
From: Dunne, Dianna L.
To: Wolff, Candida P.; Wright, Liza; O'Hollaren, Sean B.; Badger, William D.; Moy, Edmund C.; Fiddelke, Debbie S.; Brown, Jamie E.; Emling, John G.; Hauck, Megan E.; Allen, Michael; Becker, Brenda L.; Swonger, Amy H.; Healy, Erin E.; Bullock, Katja; Kratovil, Lindley; Ransbottom, Sarah E.; Teague, Matthew L.; Roebke, Heather M.; Persinger, John M.; Drummond, Michael; Rao, Neomi J.; Courtwright, Susan M.

CC: Dunne, Dianna L.
Sent: Wed May 10 20:29:53 2006
Subject: Nominations Report--Midweek

<<...>>
Please find attached the comprehensive pending nominations midweek report for the week ending Friday, May 12, 2006. If you have any questions, please contact me.

Thank you.
Regards,
Dianna

Dianna Dunne
Office of Legislative Affairs/Senate
The White House
Washington, D.C. 20502
(202) 456-2092

Nominations Pending in the 109th Congress

(Nominations in Italics are priorities.)

(Nominations with an asterisk (*) have been referred to more than one Committee.)

Committee	Name	Position	Intent	Nominated	Hearing	Reported	Floor	Confirmed
Agriculture, Nutrition, & Forestry	Strachen, Linda A.	Assistant Secretary, Congressional Relations, USDA	02.16.06	02.17.06	03.14.06	03.15.06		
	Rutherford, Boyd Kevin	Assistant Secretary, Administration, USDA	01.27.06	01.27.06	03.14.06	03.15.06		
	Buchanan, Gale A.	Under Secretary, Research, Education, and Economics, USDA	01.12.05	01.18.06	03.14.06	03.15.06		
	Kesselman, Marc L.	General Counsel, Department of Agriculture	11.15.05	11.17.05	03.14.06	03.15.06		
Armed Services	Payton, Sue C.	Assist. Secretary, Acquisition, Research & Development, Air Force	04.25.06	04.25.06				
	Blair, Anita	Assistant Secretary, Manpower and Reserve Affairs, Air Force	04.13.06	04.24.06				
	Cohen, Benedict S.	General Counsel, Department of the Army, DoD	02.03.06	02.06.06				
	Dominguez, Michael	Deputy Under Secretary, Personnel and Readiness, DOD	11.21.05	12.13.05	02.15.06			
	Flory, Peter	Assistant Secretary of Defense, DOD	N/A	09.19.05				
(Recess Appointment: 08.02.05)	Flory, Peter	Assistant Secretary of Defense, DOD	01.24.05	01.24.05	N/A	07.28.05		
	Eggenberger, A.J.	Mem., Defense Nuclear Facilities Board and designate Chairr	06.29.05	06.29.05	N/A	10.27.05		
	McKenna, Andrew J.	Member, Nat'l Security Education Board	01.24.05	01.24.05	N/A	12.19.05		
Banking, Housing and Urban Affairs	Bair, Sheila C.	Chairman, FDIC	05.01.06	05.02.06				
	Lockhart, James B.	Director, Office of Federal Housing Enterprise Oversight, HUD	04.27.06	04.27.06				
	Cox, John W.	CFO, HUD	03.02.06	03.02.06	05.16.06			
	Rymer, Jon T.	Inspector General, FDIC	02.13.06	02.14.06	05.16.06			
	Lambright, James	President, Export-Import Bank	02.13.06	02.13.06	05.16.06			
	Bucelo, Armando J.	Director, Board of Directors, Securities Investor Protection Corp.	02.03.06	02.06.06	05.16.06			
	Farha, Todd S.	Director, Board of Directors, Securities Investor Protection Corp.	02.03.06	02.06.06	05.16.06			
	Simpson, James S.	Federal Transit Administrator, DoT	01.17.06	01.18.06	03.14.06			
	Couch, Robert M.	President, Government National Mortgage Association, HUD	01.04.06	01.18.06	03.14.06			
	Hardiman, William	Mem., Brd of Dir., Nat'l Instit. Of Blding Sciences	01.24.05	01.24.05	05.16.06			
Budget	**Portman, Rob*	Director, OMB	04.18.06	04.27.06	05.11.06			
Commerce, Science, and Transportation	Kneur, John M. R.	Assistant Secretary, Communications &Information, DOC	05.01.06	05.01.06				
	Martin, Kevin	Member, FCC	04.25.06	04.25.06				
	Rosenker, Mark V.	Chairman, NTSB	04.13.06	04.24.06				
	Sosa, Enrique J.	Member, Reform Board (Amtrak)	N/A	02.10.06				
	Hall, Floyd	Member, Reform Board (Amtrak)	N/A	02.10.06				
	Steinberg, Andrew	Assistant Secretary, Aviation & International Affairs, DoT	02.09.06	02.10.06				
	McDowell, Robert	Commissioner, FCC	02.03.06	02.06.06	03.09.06	03.16.06		
	Barrett, Thomas	Administrator, Pipeline & Hazardous Materials Safety Admin., DoT	01.24.06	01.25.06	02.07.06	03.16.06		
	Duvall, Tyler D.	Assistant Secretary, Transportation Policy, DoT	01.17.06	01.18.06	02.07.06	03.16.06		
	Nason, Nicole R.	Administrator, National Highway Traffic Safety Admin., DoT	01.17.06	01.18.06	02.07.06	03.16.06		
	Karr, Roger Shane	Assistant Secretary, Governmental Affairs, DoT	01.17.06	01.18.06	02.07.06	03.16.06		
(Recess Appointment: 01.04.06)	Sosa, Enrique J.	Member, Reform Board (Amtrak)	01.24.05	01.24.05				

Committee	Name	Position	Intent	Nominated	Hearing	Reported	Floor	Confirmed
(Recess Appointment: 01.04.06)	Hall, Floyd	Member, Reform Board (Amtrak)	01.24.05	01.24.05				
Energy and Natural Resources	Myers, Mark	Director, USGS, DoI	05.03.06	05.03.06				
	Kempthorne, Dirk	Secretary, Department of Interior	03.16.06	04.24.06	05.04.06	05.10.06		
	Moeller, Philip	Member, FERC	03.07.06	03.07.06				
	Wellinghof, Jon	Member, FERC	03.07.06	03.07.06				
	Orbach, Raymond	Under Secretary for Science, DOE	N/A	12.13.05	03.09.06	03.15.06		
	Bernhardt, David Longly	Solicitor, Department of the Interior	11.17.05	11.18.05	03.09.06	03.15.06		
	Sproat, Edward F.	Director, Civilian Radioactive Waste Management, DOE	09.07.05	09.08.05	11.10.05	11.16.05		
Environment and Public Works	Klein, Dale	Chairman, Nuclear Regulatory Commission (NRC)	04.27.06	04.27.06				
	O'Neill, Molly A.	Assistant Administrator, Environmental Information, EPA	03.27.06	03.27.06				
	Capka, J. Richard	Administrator, Federal Highway Administration, DoT	03.07.06	03.07.06	04.05.06	04.26.06		
	Wehrum, William L.	Assistant Administrator, Air and Radiation , EPA	02.27.06	02.27.06	04.05.06	04.26.06		
	Gulliford, James B.	Assistant Administrator, Toxic Substances, EPA	01.17.05	01.18.06	04.05.06	04.26.06		
(Recess Appointment: 01.19.05)	Lyons, Peter B.	Member, Nuclear Regulatory Commission (NRC)	02.14.05	02.14.05	04.20.05			
(Recess Appointment: 01.19.05)	Jaczko, Gregory B.	Member, Nuclear Regulatory Commission (NRC)	02.14.05	02.14.05	04.20.05			
	Butler, Michael	Member, Board of Trustees, Udall Foundation	01.24.05	01.24.05	04.06.05	04.13.05		
	Rappoport, D. Michael	Member, Board of Trustees, Udall Foundation	01.24.05	01.24.05	04.06.05	04.13.05		
Finance	Solomon, Eric	Assistant Secretary, Tax Policy, Treasury	05.08.06	05.09.06				
	Cherecwich, Paul	Member, Internal Revenue Service Oversight Board	04.27.06	05.01.06				
	Hammond, Donald V.	Member, Internal Revenue Service Oversight Board	04.27.06	05.01.06				
	West, Catherine G.	Member, Internal Revenue Service Oversight Board	04.27.06	05.01.06				
	Wince-Smith, Deborah	Member, Internal Revenue Service Oversight Board	04.27.06	05.01.06				
	Schwab, Susan	USTR, EOP	04.18.06	05.03.06	05.16.06			
	Basham, W. Ralph	Commissioner, Customs, DHS	01.30.06	01.31.06	04.05.06			
	Meron, Daniel	General Counsel, HHS	11.15.05	11.17.05				
(Recess Appointment: 04.19.06)	Palmer, John L.	Member, Brd of Trust., Fed. Supple. Med. Insurance Trust Fund	11.03.05	11.07.05	N/A	N/A	N/A	N/A
(Recess Appointment: 04.19.06)	Palmer, John L.	Member, Brd of Trust., Fed. Old-Age & Survivors Insur.Trust Fund	11.03.05	11.07.05	N/A	N/A	N/A	N/A
(Recess Appointment: 04.19.06)	Palmer, John L.	Member, Brd of Trust., Fed. Hospital Insurance Trust Fund	11.03.05	11.07.05	N/A	N/A	N/A	N/A
(Recess Appointment: 04.19.06)	Saving, Thomas R.	Member, Brd of Trust., Fed. Supple. Med. Insurance Trust Fund	11.03.05	11.07.05	N/A	N/A	N/A	N/A
(Recess Appointment: 04.19.06)	Saving, Thomas R.	Member, Brd of Trust., Fed. Old-Age & Survivors Insur. Trust Fund	11.03.05	11.07.05	N/A	N/A	N/A	N/A
(Recess Appointment: 04.19.06)	Saving, Thomas R.	Member, Brd of Trust., Fed. Hospital Insurance Trust Fund	11.03.05	11.07.05	N/A	N/A	N/A	N/A
	Maupin, John E.	Member, Social Security Advisory Board, SSAB	08.09.05	09.06.05				
	Brown, Jeffrey Robert	Member, Social Security Advisory Board, SSAB	01.04.05	01.04.05	12.14.05			
Foreign Relations	Symington, W. Stuart	Ambassador to the Republic of Djibouti	05.08.06	05.08.06				
	Taylor, William B.	Ambassador to Ukraine, State	05.01.06	05.01.06	05.12.06			
	Liberi, Dawn M.	Amb. to the Islamic Republic of Mauritania, State	05.01.06	05.01.06				
	Wood, Michael	Ambassador to Sweden, State	05.01.06	05.01.06				
	Bradtke, Robert A.	Ambassador to the Republic of Croatia, State	04.27.06	04.27.06				

Committee	Name	Position	Intent	Nominated	Hearing	Reported	Floor	Confirmed
	Foley, April H.	Ambassador to the Republic of Hungary, State	04.25.06	04.25.06				
	Jacobson, Tracey Ann	Ambassador to the Republic of Tajikistan, State	04.25.06	04.25.06				
	Vasquez, Gaddi H.	U.S. Representative to the UN for Food and Agriculture	04.25.06	04.25.06				
	Sullivan, Dan	Assistant Secretary, Economic and Business Affairs, State	04.13.06	04.24.06	05.11.06			
	Ford, Robert	Ambassador to the Republic of Algeria, State	04.13.06	04.24.06				
	Rowe, Leslie	Amb. to Papua New Guinea, the Solomon Islands, and Vanuatu	04.13.06	04.24.06				
	Derse, Anne E.	Ambassador to the Azerbaijan Republic	04.13.06	04.24.06	05.12.06			
	Cloud, John A.	Ambassador to the Republic of Lithuania	04.06.06	04.06.06				
	Williamson, John Clint	Ambassador at Large for War Crime Issues	04.06.06	04.06.06				
	Bost, Eric	Ambassador to the Republic of South Africa	04.04.06	04.05.06				
	Hughes, Lisa	Ambassador to the Republic of Suriname	04.04.06	04.05.06	05.10.06			
	Wayne, E. Anthony	Ambassador to Argentina	04.04.06	04.05.06	05.10.06			
	Robinson, David M.	Ambassador to Co-Operative Republic of Guyana	04.04.06	04.05.06	05.10.06			
	Kirby, Michael	Ambassador to the Republic of Moldova, State	03.16.06	03.27.06				
	Minton, Mark	Ambassador to Mongolia, State	03.15.06	03.15.06	04.06.06			
	McCallum, Robert	Ambassador to Australia, State	03.10.06	03.13.06				
	Tichenor, Warren	U.S. Representative to the European Office of the UN	03.07.06	03.15.06				
	Ranneberger, Michael E.	Ambassador to the Republic of Kenya	03.07.06	03.07.06				
	Godec, Robert F.	Ambassador to the Republic of Tunisia	03.07.06	03.07.06	05.03.06			
	Staples, George McDade	Director General, Foreign Service, State	03.02.06	03.02.06	03.28.06			
	Sauerbrey, Ellen R.	Assistant Secretary, Population, Refugees, and Migration, State	N/A	02.10.06				
	Wallace, Roger W.	Member, Brd.of Direct., Inter-Amer. Foundation	N/A	02.10.06				
	Hogan, Nadina	Member, Brd.of Direct., Inter-Amer. Foundation	N/A	02.10.06				
	Gray, C. Boyden	Representative to the European Union, State	N/A	02.10.06				
	Brister, Patricia	U.S. Representative, Economic and Social Council, UN	02.07.06	02.08.06	03.28.06			
	Chellaraj, Rajkumar	Assistant Secretary, Administration,	01.24.06	01.25.06	03.28.06			
	Ameri, Goli	U.S. Representative, 60th Session, UN General Assembly	11.09.05	11.10.05				
	Acklie, Duane	U.S. Representative, 60th Session, UN General Assembly	11.09.05	11.10.05				
	O'Brien, Robert C.	U.S. Representative, 60th Session, UN General Assembly	11.09.05	11.10.05				
	McKinnon, Mark	Member, Broadcasting Board of Governors	10.17.05	10.17.05				
(Recess Appointment: 08.01.05)	Bolton, John R.	U.S. Rep., UN, State	N/A	09.19.05				
(Recess Appointment: 08.01.05)	Bolton, John R.	U.S. Rep., Amb. Rank, Sec. Council, UN, State	N/A	09.19.05				
(Recess Appointment: 01.04.06)	Sauerbrey, Ellen R.	Assistant Secretary, Population, Refugees, and Migration, State	08.31.05	09.06.05	10.25.05			
(Recess Appointment: 01.17.06)	Gray, C. Boyden	Representative to the European Union, State	07.22.05	07.25.05	09.19.05	10.25.05		
(Recess Appointment: 01.19.05)	Franco, Adolfo A.	Member, Brd.of Direct., Inter-Amer. Foundation(Renom 01.04.05)	02.14.05	02.14.05				
	Vaughn, Jack	Member, Brd.of Direct., Inter-Amer. Foundation	01.24.05	01.24.05				
(Recess Appointment: 01.04.06)	Wallace, Roger W.	Member, Brd.of Direct., Inter-Amer. Foundation	01.24.05	01.24.05				
	Tomlinson, Kenneth Y.	Member, Broadcasting Board of Governors	01.24.05	01.24.05				
	Tomlinson, Kenneth Y.	Chairman, Broadcasting Board of Governors	01.24.05	01.24.05				
	Hirschberg, D. Jeffrey	Member, Broadcasting Board of Governors	01.24.05	01.24.05				
(Recess Appointment: 01.04.06)	Hogan, Nadina	Member, Brd.of Direct., Inter-Amer. Foundation	01.24.05	01.24.05				

Committee	Name	Position	Intent	Nominated	Hearing	Reported	Floor	Confirmed
HELP	Vaughn, John R.	Member, National Council on Disability	05.08.06	05.09.06				
	Carlson, Victoria	Member, National Council on Disability	05.08.06	05.09.06				
	Colley, Chad	Member, National Council on Disability	05.08.06	05.09.06				
	Mattheiss, Lisa	Member, National Council on Disability	05.08.06	05.09.06				
	Justesen, Troy R.	Assistant Secretary, Vocational and Adult Ed., Education	05.08.06	05.08.06				
	Berger, Katherine	Member, National Museum and Library Services Board	05.03.06	05.05.06				
	Brosius, Karen	Member, National Museum and Library Services Board	05.03.06	05.05.06				
	Miaoulis, Ioannis	Member, National Museum and Library Services Board	05.03.06	05.05.06				
	Pickett, Sandra	Member, National Museum and Library Services Board	05.03.06	05.05.06				
	Orr-Cahall, Christina	Member, National Museum and Library Services Board	05.03.06	05.05.06				
	Starr, Kevin Owen	Member, National Museum and Library Services Board	05.03.06	05.05.06				
	Warder, Lawrence A.	CFO, Department of Education	04.25.06	04.25.06				
	Cooper, Ronald	General Counsel, EEOC	03.27.06	03.27.06				
	Tredick, Peter	Member, National Mediation Board	03.27.06	03.27.06				
	Hoglander, Harry	Member, National Mediation Board	03.27.06	03.27.06				
	von Eshenbach, Andrew	Commissioner, FDA, HHS	03.15.06	03.15.06				
	Stagg, J.C.A.	Member, Brd. of Trust., James Madison Mem. Fellowship Found.	03.13.06	03.13.06				
	Chiles, Jonann E.	Member, Brd. Of Directors, Legal Services Corporation	03.13.06	03.13.06				
	Bridges, Jerry Gayle	CFO, Corporation for National and Community Service	03.07.06	03.07.06				
	Kirsanow, Peter N.	Member, National Labor Relations Board	N/A	02.10.06				
	Schaumber, Peter	Member, National Labor Relations Board	N/A	02.10.06				
	Meisburg, Ronald E.	General Counsel, National Labor Relations Board	N/A	02.10.06				
	Rosenfeld, Arthur F.	Director, Federal Mediation and Conciliation Service	N/A	02.10.06				
	Walsh, Dennis P.	Member, National Labor Relations Board	N/A	02.10.06				
	Goldsmith, Stephen	Member, Brd.of Direct., CNCS	N/A	02.10.06				
	DeCamp, Paul	Administrator, Wage and Hour Division, DoL	01.30.06	01.31.06				
	Juaristi, Vince J.	Member, Brd.of Direct., CNCS	12.21.05	12.21.05				
(Recess Appointment: 01.04.06)	Goldsmith, Stephen	Member, Brd.of Direct., CNCS	12.19.05	12.20.05				
(Recess Appointment: 01.04.06)	Kirsanow, Peter N.	Member, National Labor Relations Board	11.15.05	11.17.05				
	Silver, Ron	Member, United States Institute of Peace	10.06.05	10.06.05				
	Van Rest, Judy	Member, United States Institute of Peace	10.06.05	10.06.05				
	Talbert, Kent D.	General Counsel, Education	09.27.05	09.28.05	N/A			
	Thompson, Horace A.	Member, Occupational Safety and Health Review Commission	09.27.05	09.28.05	N/A			
(Recess Appointment: 08.31.05)	Schaumber, Peter	Member, National Labor Relations Board	N/A	09.19.05				
	Stickler, Richard	Assistant Secretary, Mine Safety and Health, DOL	09.15.05	09.15.05	01.31.06	03.08.06		
(Recess Appointment: 04.19.06)	Madras, Bertha K.	Dep. Director, Demand Reduction, National Drug Control Policy	07.27.05	07.27.05	N/A	10.19.05	N/A	N/A
(Recess Appointment: 01.04.06)	Rosenfeld, Arthur F.	Director, Federal Mediation and Conciliation Service	07.21.05	07.21.05				
(Recess Appointment: 01.04.06)	Meisburg, Ronald E.	General Counsel, National Labor Relations Board	06.29.05	06.29.05				
	Holen, Arlene	Member, Federal Mine Safety and Health Review Commission	05.20.05	05.23.05	N/A	03.08.06		
(Recess Appointment: 01.17.06)	Walsh, Dennis P.	Member, National Labor Relations Board	04.27.05	04.27.05				
	Dolan, Michael	Member, Brd.of Direct., CNCS	03.29.05	04.04.05				

Committee	Name	Position	Intent	Nominated	Hearing	Reported	Floor	Confirmed
Homeland Security and Governmental Affairs	Williams, Ellen C.	Governor, United States Postal Service	05.08.06	05.09.06				
	*Portman, Rob	Director, OMB	04.18.06	04.27.06	05.17.06			
	Denett, Paul	Administrator, Federal Procurement Policy, OMB	04.17.06	04.24.06				
	Paulison, R. David	Under Secretary, Federal Emergency Management, DHS	04.06.06	04.06.06				
	Doan, Lurita Alexis	Administrator, General Services Administration (GSA)	04.06.06	04.06.06				
	Barnett, Mickey D.	Governor, United States Postal Service	03.02.06	03.02.06				
	Tobin, Katherine C.	Governor, United States Postal Service	03.02.06	03.02.06				
	Cusick, Robert I.	Director, Office of Government Ethics	02.13.06	02.13.06				
	Henke, Tracy A.	Director, State and Local Govt., Coordination & Preparedness, DHS	N/A	02.10.06				
	Myers, Julie L.	Assist. Sec., Bureau of Immigration and Customs Enforcement, DHS	N/A	02.10.06				
	Norquist, David L.	CFO, DHS	01.17.06	01.18.06	05.08.06			
	Gray, S. Pamela	Judge of the D.C. Superior Court	01.11.06	01.25.06				
	Dhillon, Uttam	Director, Counternarcotics Enforcement, DHS	11.10.05	11.10.05	03.31.06	05.02.06		
	Dalton, Carol A.	Associate Judge of the D.C. Superior Court	N/A	11.09.05				
	Acton, Mark	Commissioner, Postal Rate Commission	11.03.05	11.07.05	03.31.06	05.02.06		
(Recess Appointment: 01.04.06)	Henke, Tracy A.	Director, State and Local Govt., Coordination & Preparedness, DHS	07.13.05	07.14.05	12.08.05			
(Recess Appointment: 01.04.06)	*Myers, Julie L.	Assist. Sec., Bureau of Immigration and Customs Enforcement, DHS	06.29.05	06.29.05	09.15.05	10.07.05		
	Anderson, Jennifer M.	Assoc. Judge of the Superior Court of DC	02.14.05	02.14.05				
	Conboy, Stephen T.	U.S. Marshal, D.C. Superior Court	01.24.05	01.24.05				
Judiciary	*Gorsuch, Neil M.*	U.S. Circuit Judge for the Tenth Circuit	N/A	05.10.06				
	Baker, Valerie L.	U.S. District Judge for the Central District of CA	N/A	05.04.06				
	Holmes, Jerome A.	U.S. Circuit Judge for the Tenth Circuit	N/A	05.04.06				
	Rosenberg, Charles P.	U.S. Attorney for the E. District of VA	N/A	05.04.06				
	Tydingco-Gatewood, Frances	Judge for the District Court of Guam	N/A	04.25.06				
	Gelpi, Gustavo Antonio	U.S. District Judge for the District of Puerto Rico	N/A	04.24.06				
	Gutierrez, Philip S.	U.S. District Judge for the Central District of California	N/A	04.24.06				
	Jordan, Daniel Porter	U.S. District Judge for the S. District of MS	N/A	04.24.06				
	Peterson, Erik C.	U.S. Attorney for the W. District of WI	N/A	04.24.06				
	Orton, Gary D.	U.S. Marshal for the District of Nevada	N/A	03.30.06				
	Wainstein, Kenneth L.	Assistant Attorney General, National Security Division, DOJ	03.13.06	03.13.06	05.02.06			
	Smith, Patrick Carroll	U.S. Marshal for W. District of N. Carolina	N/A	02.27.06	N/A	04.27.06		
	Junker, Timothy A.	U.S. Marshal for N. District of Iowa	N/A	02.27.06	N/A	04.27.06		
	Smith, Milan D.	U.S. Circuit Judge for the Ninth Circuit	N/A	02.14.06	04.25.06	05.04.06		
	Whitney, Frank D.	U.S. District Judge for the W. District of NC	N/A	02.14.06				
	Ikuta, Sandra Segal	U.S. Circuit Judge for the Ninth Circuit	N/A	02.08.06	05.02.06			
	Wallace, Michael B.	U.S. Circuit Judge for the Fifth Circuit	N/A	02.08.06				
	Bradbury, Steven G.	Assistant Attorney General, Legal Counsel, DOJ	N/A	01.25.06				
	Kavanaugh, Brett M.	U.S. Circuit Judge for the DC Circuit	N/A	01.25.06	05.09.06			
	Bryant, Vanessa Lynne	U.S. District Judge for the District of Connecticut	N/A	01.25.06				
	Bumb, Renee Marie	U.S. District Judge for the District of New Jersey	N/A	01.25.06	04.25.06	05.04.06		
	Guilford, Andrew J.	U.S. District Judge for the Central District of California	N/A	01.25.06				

Committee	Name	Position	Intent	Nominated	Hearing	Reported	Floor	Confirmed
	Hillman, Noel Lawerence	U.S. District Judge for the District of New Jersey	N/A	01.25.06	04.25.06	05.04.06		
	Wigenton, Susan Davis	U.S. District Judge for the District of New Jersey	N/A	01.25.06	04.25.06	05.04.06		
	Smith, Norman Randy	U.S. Circuit Judge for the Ninth Circuit	N/A	12.16.05	03.01.06	05.04.06		
(Recess Appointment: 08.31.05)	Fisher, Alice S.	Assistant Attorney General for Criminal Division, DOJ	N/A	09.19.05				
(Recess Appointment: 04.19.06)	O'Gara, James F. X.	Deputy Director, Supply Reduction, National Drug Control Policy	07.28.05	07.28.05	10.18.05	N/A	N/A	N/A
(Recess Appointment: 01.04.06)	*Myers, Julie L.	Assist. Sec., Bureau of Immigration and Customs Enforcement, DHS	06.29.05	06.29.05	10.18.05	11.07.05		
	Boyle,Terrence W.	U.S. Circuit Judge for the Fourth Circuit	02.14.05	02.14.05	03.03.05	06.16.05		
	Haynes, William James	U.S Circuit Judge for the Fourth Circuit	02.14.05	02.14.05				
	Myers, William Gerry	U.S. Circuit Judge for the Ninth Circuit	02.14.05	02.14.05	03.01.05	03.17.05		
	Cox, Sean F.	U.S. District Judge for the E. District of MI	02.14.05	02.14.05	05.02.06			
	Ludington, Thomas L.	U.S. District Judge for the E. District of MI	02.14.05	02.14.05	05.02.06			
	Sheridan, Peter G.	U.S. District Judge for the District of NJ	02.14.05	02.14.05	04.25.06	05.04.06		
	Aguigui, Earl C.	U.S. Marshal for the District of Guam and N. Mariana Islands, DOJ	02.14.05	02.14.05				
	Rivkin, David B.	Member, U.S. Foreign Claims Settlement Commission, DOJ	01.24.05	01.24.05				
Rules and Administration	Lenhard, Robert D.	Federal Election Commission (FEC)	N/A	02.10.06				
	Walther, Steven T.	Federal Election Commission (FEC)	N/A	02.10.06				
	Spakovsky, Hans Von	Federal Election Commission (FEC)	N/A	02.10.06				
	Mason, David M.	Federal Election Commission (FEC)	12.16.05	12.16.05				
(Recess Appointment: 01.04.06)	Lenhard, Robert D.	Federal Election Commission (FEC)	12.16.05	12.16.05				
(Recess Appointment: 01.04.06)	Walther, Steven T.	Federal Election Commission (FEC)	12.16.05	12.16.05				
(Recess Appointment: 01.04.06)	Spakovsky, Hans Von	Federal Election Commission (FEC)	12.16.05	12.16.05				
Small Business	Preston, Steven C.	Administrator, Small Business Administration	04.25.06	04.25.06				
Veterans' Affairs	Cooper, Daniel	Under Secretary, Benefits, Department of Veterans Affairs	03.30.06	03.30.06	N/A	04.27.06		
Intelligence	*Hayden, Gen. Michael*	Director, CIA	05.08.06	05.08.06	05.18.06			
	Rizzo, John A.	General Counsel, CIA	03.15.06	03.15.06				

New Email Message

From: Dunne, Dianna L.
Sent: Wednesday, May 10, 2006 8:30 PM
To: Wolff, Candida P.; Wright, Liza; O'Hollaren, Sean B.; Badger, William D.; Moy, Edmund C.; Fiddelke, Debbie S.; Brown, Jamie E.; Emling, John G.; Hauck, Megan E.; Allen, Michael; Becker, Brenda L.; Swonger, Amy H.; Healy, Erin E.; Bullock, Katja; Kratovil, Lindley; Ransbottom, Sarah E.; Teague, Matthew L.; Roebke, Heather M.; Persinger, John M.; Drummond, Michael; Rao, Neomi J.; Courtwright, Susan M.
Cc: Dunne, Dianna L.
Subject: Nominations Report--Midweek
Attachments: 05.12.06 Nominations Pending.xls

Please find attached the comprehensive pending nominations midweek report for the week ending Friday, May 12, 2006. If you have any questions, please contact me.
Thank you.
Regards,
Dianna

Dianna Dunne
Office of Legislative Affairs/Senate
The White House
Washington, D.C. 20502
(202) 456-2092

Nominations Pending in the 109th Congress

(Nominations in Italics are priorities.)

(Nominations with an asterisk (*) have been referred to more than one Committee.)

Committee	Name	Position	Intent	Nominated	Hearing	Reported	Floor	Confirmed
Agriculture, Nutrition, & Forestry	Strachen, Linda A.	Assistant Secretary, Congressional Relations, USDA	02.16.06	02.17.06	03.14.06	03.15.06		
	Rutherford, Boyd Kevin	Assistant Secretary, Administration, USDA	01.27.06	01.27.06	03.14.06	03.15.06		
	Buchanan, Gale A.	Under Secretary, Research, Education, and Economics, USDA	01.12.05	01.18.06	03.14.06	03.15.06		
	Kesselman, Marc L.	General Counsel, Department of Agriculture	11.15.05	11.17.05	03.14.06	03.15.06		
Armed Services	Payton, Sue C.	Assist. Secretary, Acquisition, Research & Development, Air Force	04.25.06	04.25.06				
	Blair, Anita	Assistant Secretary, Manpower and Reserve Affairs, Air Force	04.13.06	04.24.06				
	Cohen, Benedict S.	General Counsel, Department of the Army, DoD	02.03.06	02.06.06				
	Dominguez, Michael	Deputy Under Secretary, Personnel and Readiness, DOD	11.21.05	12.13.05	02.15.06			
	Flory, Peter	Assistant Secretary of Defense, DOD	N/A	09.19.05				
(Recess Appointment: 08.02.05)	Flory, Peter	Assistant Secretary of Defense, DOD	01.24.05	01.24.05	N/A	07.28.05		
	Eggenberger, A.J.	Mem., Defense Nuclear Facilities Board and designate Chairr	06.29.05	06.29.05	N/A	10.27.05		
	McKenna, Andrew J.	Member, Nat'l Security Education Board	01.24.05	01.24.05	N/A	12.19.05		
Banking, Housing and Urban Affairs	Bair, Sheila C.	Chairman, FDIC	05.01.06	05.02.06				
	Lockhart, James B.	Director, Office of Federal Housing Enterprise Oversight, HUD	04.27.06	04.27.06				
	Cox, John W.	CFO, HUD	03.02.06	03.02.06	05.16.06			
	Rymer, Jon T.	Inspector General, FDIC	02.13.06	02.14.06	05.16.06			
	Lambright, James	President, Export-Import Bank	02.13.06	02.13.06	05.16.06			
	Bucelo, Armando J.	Director, Board of Directors, Securities Investor Protection Corp.	02.03.06	02.06.06	05.16.06			
	Farha, Todd S.	Director, Board of Directors, Securities Investor Protection Corp.	02.03.06	02.06.06	05.16.06			
	Simpson, James S.	Federal Transit Administrator, DoT	01.17.06	01.18.06	03.14.06			
	Couch, Robert M.	President, Government National Mortgage Association, HUD	01.04.06	01.18.06	03.14.06			
	Hardiman, William	Mem., Brd of Dir., Nat'l Instit. Of Blding Sciences	01.24.05	01.24.05	05.16.06			
Budget	*Portman, Rob*	Director, OMB	04.18.06	04.27.06	05.11.06			
Commerce, Science, and Transportation	Kneur, John M. R.	Assistant Secretary, Communications &Information, DOC	05.01.06	05.01.06				
	Martin, Kevin	Member, FCC	04.25.06	04.25.06				
	Rosenker, Mark V.	Chairman, NTSB	04.13.06	04.24.06				
	Sosa, Enrique J.	Member, Reform Board (Amtrak)	N/A	02.10.06				
	Hall, Floyd	Member, Reform Board (Amtrak)	N/A	02.10.06				
	Steinberg, Andrew	Assistant Secretary, Aviation & International Affairs, DoT	02.09.06	02.10.06				
	McDowell, Robert	Commissioner, FCC	02.03.06	02.06.06	03.09.06	03.16.06		
	Barrett, Thomas	Administrator, Pipeline & Hazardous Materials Safety Admin., DoT	01.24.06	01.25.06	02.07.06	03.16.06		
	Duvall, Tyler D.	Assistant Secretary, Transportation Policy, DoT	01.17.06	01.18.06	02.07.06	03.16.06		
	Nason, Nicole R.	Administrator, National Highway Traffic Safety Admin., DoT	01.17.06	01.18.06	02.07.06	03.16.06		
	Karr, Roger Shane	Assistant Secretary, Governmental Affairs, DoT	01.17.06	01.18.06	02.07.06	03.16.06		
(Recess Appointment: 01.04.06)	Sosa, Enrique J.	Member, Reform Board (Amtrak)	01.24.05	01.24.05				

Committee	Name	Position	Intent	Nominated	Hearing	Reported	Floor	Confirmed
(Recess Appointment: 01.04.06)	Hall, Floyd	Member, Reform Board (Amtrak)	01.24.05	01.24.05				
Energy and Natural Resources	Myers, Mark	Director, USGS, DoI	05.03.06	05.03.06				
	Kempthorne, Dirk	Secretary, Department of Interior	03.16.06	04.24.06	05.04.06	05.10.06		
	Moeller, Philip	Member, FERC	03.07.06	03.07.06				
	Wellinghof, Jon	Member, FERC	03.07.06	03.07.06				
	Orbach, Raymond	Under Secretary for Science, DOE	N/A	12.13.05	03.09.06	03.15.06		
	Bernhardt, David Longly	Solicitor, Department of the Interior	11.17.05	11.18.05	03.09.06	03.15.06		
	Sproat, Edward F.	Director, Civilian Radioactive Waste Management, DOE	09.07.05	09.08.05	11.10.05	11.16.05		
Environment and Public Works	Klein, Dale	Chairman, Nuclear Regulatory Commission (NRC)	04.27.06	04.27.06				
	O'Neill, Molly A.	Assistant Administrator, Environmental Information, EPA	03.27.06	03.27.06				
	Capka, J. Richard	Administrator, Federal Highway Administration, DoT	03.07.06	03.07.06	04.05.06	04.26.06		
	Wehrum, William L.	Assistant Administrator, Air and Radiation , EPA	02.27.06	02.27.06	04.05.06	04.26.06		
	Gulliford, James B.	Assistant Administrator, Toxic Substances, EPA	01.17.05	01.18.06	04.05.06	04.26.06		
(Recess Appointment: 01.19.05)	Lyons, Peter B.	Member, Nuclear Regulatory Commission (NRC)	02.14.05	02.14.05	04.20.05			
(Recess Appointment: 01.19.05)	Jaczko, Gregory B.	Member, Nuclear Regulatory Commission (NRC)	02.14.05	02.14.05	04.20.05			
	Butler, Michael	Member, Board of Trustees, Udall Foundation	01.24.05	01.24.05	04.06.05	04.13.05		
	Rappoport, D. Michael	Member, Board of Trustees, Udall Foundation	01.24.05	01.24.05	04.06.05	04.13.05		
Finance	Solomon, Eric	Assistant Secretary, Tax Policy, Treasury	05.08.06	05.09.06				
	Cherecwich, Paul	Member, Internal Revenue Service Oversight Board	04.27.06	05.01.06				
	Hammond, Donald V.	Member, Internal Revenue Service Oversight Board	04.27.06	05.01.06				
	West, Catherine G.	Member, Internal Revenue Service Oversight Board	04.27.06	05.01.06				
	Wince-Smith, Deborah	Member, Internal Revenue Service Oversight Board	04.27.06	05.01.06				
	Schwab, Susan	USTR, EOP	04.18.06	05.03.06	05.16.06			
	Basham, W. Ralph	Commissioner, Customs, DHS	01.30.06	01.31.06	04.05.06			
	Meron, Daniel	General Counsel, HHS	11.15.05	11.17.05				
(Recess Appointment: 04.19.06)	Palmer, John L.	Member, Brd of Trust., Fed. Supple. Med. Insurance Trust Fund	11.03.05	11.07.05	N/A	N/A	N/A	N/A
(Recess Appointment: 04.19.06)	Palmer, John L.	Member, Brd of Trust., Fed. Old-Age & Survivors Insur.Trust Fund	11.03.05	11.07.05	N/A	N/A	N/A	N/A
(Recess Appointment: 04.19.06)	Palmer, John L.	Member, Brd of Trust., Fed. Hospital Insurance Trust Fund	11.03.05	11.07.05	N/A	N/A	N/A	N/A
(Recess Appointment: 04.19.06)	Saving, Thomas R.	Member, Brd of Trust., Fed. Supple. Med. Insurance Trust Fund	11.03.05	11.07.05	N/A	N/A	N/A	N/A
(Recess Appointment: 04.19.06)	Saving, Thomas R.	Member, Brd of Trust., Fed. Old-Age & Survivors Insur. Trust Fund	11.03.05	11.07.05	N/A	N/A	N/A	N/A
(Recess Appointment: 04.19.06)	Saving, Thomas R.	Member, Brd of Trust., Fed. Hospital Insurance Trust Fund	11.03.05	11.07.05	N/A	N/A	N/A	N/A
	Maupin, John E.	Member, Social Security Advisory Board, SSAB	08.09.05	09.06.05				
	Brown, Jeffrey Robert	Member, Social Security Advisory Board, SSAB	01.04.05	01.04.05	12.14.05			
Foreign Relations	Symington, W. Stuart	Ambassador to the Republic of Djibouti	05.08.06	05.08.06				
	Taylor, William B.	Ambassador to Ukraine, State	05.01.06	05.01.06	05.12.06			
	Liberi, Dawn M.	Amb. to the Islamic Republic of Mauritania, State	05.01.06	05.01.06				
	Wood, Michael	Ambassador to Sweden, State	05.01.06	05.01.06				
	Bradtke, Robert A.	Ambassador to the Republic of Croatia, State	04.27.06	04.27.06				

Committee	Name	Position	Intent	Nominated	Hearing	Reported	Floor	Confirmed
	Foley, April H.	Ambassador to the Republic of Hungary, State	04.25.06	04.25.06				
	Jacobson, Tracey Ann	Ambassador to the Republic of Tajikistan, State	04.25.06	04.25.06				
	Vasquez, Gaddi H.	U.S. Representative to the UN for Food and Agriculture	04.25.06	04.25.06				
	Sullivan, Dan	Assistant Secretary, Economic and Business Affairs, State	04.13.06	04.24.06	05.11.06			
	Ford, Robert	Ambassador to the Republic of Algeria, State	04.13.06	04.24.06				
	Rowe, Leslie	Amb. to Papua New Guinea, the Solomon Islands, and Vanuatu	04.13.06	04.24.06				
	Derse, Anne E.	Ambassador to the Azerbaijan Republic	04.13.06	04.24.06	05.12.06			
	Cloud, John A.	Ambassador to the Republic of Lithuania	04.06.06	04.06.06				
	Williamson, John Clint	Ambassador at Large for War Crime Issues	04.06.06	04.06.06				
	Bost, Eric	Ambassador to the Republic of South Africa	04.04.06	04.05.06				
	Hughes, Lisa	Ambassador to the Republic of Suriname	04.04.06	04.05.06	05.10.06			
	Wayne, E. Anthony	Ambassador to Argentina	04.04.06	04.05.06	05.10.06			
	Robinson, David M.	Ambassador to Co-Operative Republic of Guyana	04.04.06	04.05.06	05.10.06			
	Kirby, Michael	Ambassador to the Republic of Moldova, State	03.16.06	03.27.06				
	Minton, Mark	Ambassador to Mongolia, State	03.15.06	03.15.06	04.06.06			
	McCallum, Robert	Ambassador to Australia, State	03.10.06	03.13.06				
	Tichenor, Warren	U.S. Representative to the European Office of the UN	03.07.06	03.15.06				
	Ranneberger, Michael E.	Ambassador to the Republic of Kenya	03.07.06	03.07.06				
	Godec, Robert F.	Ambassador to the Republic of Tunisia	03.07.06	03.07.06	05.03.06			
	Staples, George McDade	Director General, Foreign Service, State	03.02.06	03.02.06	03.28.06			
	Sauerbrey, Ellen R.	Assistant Secretary, Population, Refugees, and Migration, State	N/A	02.10.06				
	Wallace, Roger W.	Member, Brd.of Direct., Inter-Amer. Foundation	N/A	02.10.06				
	Hogan, Nadina	Member, Brd.of Direct., Inter-Amer. Foundation	N/A	02.10.06				
	Gray, C. Boyden	Representative to the European Union, State	N/A	02.10.06				
	Brister, Patricia	U.S. Representative, Economic and Social Council, UN	02.07.06	02.08.06	03.28.06			
	Chellaraj, Rajkumar	Assistant Secretary, Administration,	01.24.06	01.25.06	03.28.06			
	Ameri, Goli	U.S. Representative, 60th Session, UN General Assembly	11.09.05	11.10.05				
	Acklie, Duane	U.S. Representative, 60th Session, UN General Assembly	11.09.05	11.10.05				
	O'Brien, Robert C.	U.S. Representative, 60th Session, UN General Assembly	11.09.05	11.10.05				
	McKinnon, Mark	Member, Broadcasting Board of Governors	10.17.05	10.17.05				
(Recess Appointment: 08.01.05)	Bolton, John R.	U.S. Rep., UN, State	N/A	09.19.05				
(Recess Appointment: 08.01.05)	Bolton, John R.	U.S. Rep., Amb. Rank, Sec. Council, UN, State	N/A	09.19.05				
(Recess Appointment: 01.04.06)	Sauerbrey, Ellen R.	Assistant Secretary, Population, Refugees, and Migration, State	08.31.05	09.06.05	10.25.05			
(Recess Appointment: 01.17.06)	Gray, C. Boyden	Representative to the European Union, State	07.22.05	07.25.05	09.19.05	10.25.05		
(Recess Appointment: 01.19.05)	Franco, Adolfo A.	Member, Brd.of Direct., Inter-Amer. Foundation(Renom 01.04.05)	02.14.05	02.14.05				
	Vaughn, Jack	Member, Brd.of Direct., Inter-Amer. Foundation	01.24.05	01.24.05				
(Recess Appointment: 01.04.06)	Wallace, Roger W.	Member, Brd.of Direct., Inter-Amer. Foundation	01.24.05	01.24.05				
	Tomlinson, Kenneth Y.	Member, Broadcasting Board of Governors	01.24.05	01.24.05				
	Tomlinson, Kenneth Y.	Chairman, Broadcasting Board of Governors	01.24.05	01.24.05				
	Hirschberg, D. Jeffrey	Member, Broadcasting Board of Governors	01.24.05	01.24.05				
(Recess Appointment: 01.04.06)	Hogan, Nadina	Member, Brd.of Direct., Inter-Amer. Foundation	01.24.05	01.24.05				

Committee	Name	Position	Intent	Nominated	Hearing	Reported	Floor	Confirmed
HELP	Vaughn, John R.	Member, National Council on Disability	05.08.06	05.09.06				
	Carlson, Victoria	Member, National Council on Disability	05.08.06	05.09.06				
	Colley, Chad	Member, National Council on Disability	05.08.06	05.09.06				
	Mattheiss, Lisa	Member, National Council on Disability	05.08.06	05.09.06				
	Justesen, Troy R.	Assistant Secretary, Vocational and Adult Ed., Education	05.08.06	05.08.06				
	Berger, Katherine	Member, National Museum and Library Services Board	05.03.06	05.05.06				
	Brosius, Karen	Member, National Museum and Library Services Board	05.03.06	05.05.06				
	Miaoulis, Ioannis	Member, National Museum and Library Services Board	05.03.06	05.05.06				
	Pickett, Sandra	Member, National Museum and Library Services Board	05.03.06	05.05.06				
	Orr-Cahall, Christina	Member, National Museum and Library Services Board	05.03.06	05.05.06				
	Starr, Kevin Owen	Member, National Museum and Library Services Board	05.03.06	05.05.06				
	Warder, Lawrence A.	CFO, Department of Education	04.25.06	04.25.06				
	Cooper, Ronald	General Counsel, EEOC	03.27.06	03.27.06				
	Tredick, Peter	Member, National Mediation Board	03.27.06	03.27.06				
	Hoglander, Harry	Member, National Mediation Board	03.27.06	03.27.06				
	von Eshenbach, Andrew	Commissioner, FDA, HHS	03.15.06	03.15.06				
	Stagg, J.C.A.	Member, Brd. of Trust., James Madison Mem. Fellowship Found.	03.13.06	03.13.06				
	Chiles, Jonann E.	Member, Brd. Of Directors, Legal Services Corporation	03.13.06	03.13.06				
	Bridges, Jerry Gayle	CFO, Corporation for National and Community Service	03.07.06	03.07.06				
	Kirsanow, Peter N.	Member, National Labor Relations Board	N/A	02.10.06				
	Schaumber, Peter	Member, National Labor Relations Board	N/A	02.10.06				
	Meisburg, Ronald E.	General Counsel, National Labor Relations Board	N/A	02.10.06				
	Rosenfeld, Arthur F.	Director, Federal Mediation and Conciliation Service	N/A	02.10.06				
	Walsh, Dennis P.	Member, National Labor Relations Board	N/A	02.10.06				
	Goldsmith, Stephen	Member, Brd.of Direct., CNCS	N/A	02.10.06				
	DeCamp, Paul	Administrator, Wage and Hour Division, DoL	01.30.06	01.31.06				
	Juaristi, Vince J.	Member, Brd.of Direct., CNCS	12.21.05	12.21.05				
(Recess Appointment: 01.04.06)	Goldsmith, Stephen	Member, Brd.of Direct., CNCS	12.19.05	12.20.05				
(Recess Appointment: 01.04.06)	Kirsanow, Peter N.	Member, National Labor Relations Board	11.15.05	11.17.05				
	Silver, Ron	Member, United States Institute of Peace	10.06.05	10.06.05				
	Van Rest, Judy	Member, United States Institute of Peace	10.06.05	10.06.05				
	Talbert, Kent D.	General Counsel, Education	09.27.05	09.28.05	N/A			
	Thompson, Horace A.	Member, Occupational Safety and Health Review Commission	09.27.05	09.28.05	N/A			
(Recess Appointment: 08.31.05)	Schaumber, Peter	Member, National Labor Relations Board	N/A	09.19.05				
	Stickler, Richard	Assistant Secretary, Mine Safety and Health, DOL	09.15.05	09.15.05	01.31.06	03.08.06		
(Recess Appointment: 04.19.06)	Madras, Bertha K.	Dep. Director, Demand Reduction, National Drug Control Policy	07.27.05	07.27.05	N/A	10.19.05	N/A	N/A
(Recess Appointment: 01.04.06)	Rosenfeld, Arthur F.	Director, Federal Mediation and Conciliation Service	07.21.05	07.21.05				
(Recess Appointment: 01.04.06)	Meisburg, Ronald E.	General Counsel, National Labor Relations Board	06.29.05	06.29.05				
	Holen, Arlene	Member, Federal Mine Safety and Health Review Commission	05.20.05	05.23.05	N/A	03.08.06		
(Recess Appointment: 01.17.06)	Walsh, Dennis P.	Member, National Labor Relations Board	04.27.05	04.27.05				
	Dolan, Michael	Member, Brd.of Direct., CNCS	03.29.05	04.04.05				

Committee	Name	Position	Intent	Nominated	Hearing	Reported	Floor	Confirmed
Homeland Security and Governmental Affairs	Williams, Ellen C.	Governor, United States Postal Service	05.08.06	05.09.06				
	*Portman, Rob	Director, OMB	04.18.06	04.27.06	05.17.06			
	Denett, Paul	Administrator, Federal Procurement Policy, OMB	04.17.06	04.24.06				
	Paulison, R. David	Under Secretary, Federal Emergency Management, DHS	04.06.06	04.06.06				
	Doan, Lurita Alexis	Administrator, General Services Administration (GSA)	04.06.06	04.06.06				
	Barnett, Mickey D.	Governor, United States Postal Service	03.02.06	03.02.06				
	Tobin, Katherine C.	Governor, United States Postal Service	03.02.06	03.02.06				
	Cusick, Robert I.	Director, Office of Government Ethics	02.13.06	02.13.06				
	Henke, Tracy A.	Director, State and Local Govt., Coordination & Preparedness, DHS	N/A	02.10.06				
	Myers, Julie L.	Assist. Sec., Bureau of Immigration and Customs Enforcement, DHS	N/A	02.10.06				
	Norquist, David L.	CFO, DHS	01.17.06	01.18.06	05.08.06			
	Gray, S. Pamela	Judge of the D.C. Superior Court	01.11.06	01.25.06				
	Dhillon, Uttam	Director, Counternarcotics Enforcement, DHS	11.10.05	11.10.05	03.31.06	05.02.06		
	Dalton, Carol A.	Associate Judge of the D.C. Superior Court	N/A	11.09.05				
	Acton, Mark	Commissioner, Postal Rate Commission	11.03.05	11.07.05	03.31.06	05.02.06		
(Recess Appointment: 01.04.06)	Henke, Tracy A.	Director, State and Local Govt., Coordination & Preparedness, DHS	07.13.05	07.14.05	12.08.05			
(Recess Appointment: 01.04.06)	*Myers, Julie L.	Assist. Sec., Bureau of Immigration and Customs Enforcement, DHS	06.29.05	06.29.05	09.15.05	10.07.05		
	Anderson, Jennifer M.	Assoc. Judge of the Superior Court of DC	02.14.05	02.14.05				
	Conboy, Stephen T.	U.S. Marshal, D.C. Superior Court	01.24.05	01.24.05				
Judiciary	*Gorsuch, Neil M.*	U.S. Circuit Judge for the Tenth Circuit	N/A	05.10.06				
	Baker, Valerie L.	U.S. District Judge for the Central District of CA	N/A	05.04.06				
	Holmes, Jerome A.	U.S. Circuit Judge for the Tenth Circuit	N/A	05.04.06				
	Rosenberg, Charles P.	U.S. Attorney for the E. District of VA	N/A	05.04.06				
	Tydingco-Gatewood, Frances	Judge for the District Court of Guam	N/A	04.25.06				
	Gelpi, Gustavo Antonio	U.S. District Judge for the District of Puerto Rico	N/A	04.24.06				
	Gutierrez, Philip S.	U.S. District Judge for the Central District of California	N/A	04.24.06				
	Jordan, Daniel Porter	U.S. District Judge for the S. District of MS	N/A	04.24.06				
	Peterson, Erik C.	U.S. Attorney for the W. District of WI	N/A	04.24.06				
	Orton, Gary D.	U.S. Marshal for the District of Nevada	N/A	03.30.06				
	Wainstein, Kenneth L.	Assistant Attorney General, National Security Division, DOJ	03.13.06	03.13.06	05.02.06			
	Smith, Patrick Carroll	U.S. Marshal for W. District of N. Carolina	N/A	02.27.06	N/A	04.27.06		
	Junker, Timothy A.	U.S. Marshal for N. District of Iowa	N/A	02.27.06	N/A	04.27.06		
	Smith, Milan D.	U.S. Circuit Judge for the Ninth Circuit	N/A	02.14.06	04.25.06	05.04.06		
	Whitney, Frank D.	U.S. District Judge for the W. District of NC	N/A	02.14.06				
	Ikuta, Sandra Segal	U.S. Circuit Judge for the Ninth Circuit	N/A	02.08.06	05.02.06			
	Wallace, Michael B.	U.S. Circuit Judge for the Fifth Circuit	N/A	02.08.06				
	Bradbury, Steven G.	Assistant Attorney General, Legal Counsel, DOJ	N/A	01.25.06				
	Kavanaugh, Brett M.	U.S. Circuit Judge for the DC Circuit	N/A	01.25.06	05.09.06			
	Bryant, Vanessa Lynne	U.S. District Judge for the District of Connecticut	N/A	01.25.06				
	Bumb, Renee Marie	U.S. District Judge for the District of New Jersey	N/A	01.25.06	04.25.06	05.04.06		
	Guilford, Andrew J.	U.S. District Judge for the Central District of California	N/A	01.25.06				

Committee	Name	Position	Intent	Nominated	Hearing	Reported	Floor	Confirmed
	Hillman, Noel Lawerence	U.S. District Judge for the District of New Jersey	N/A	01.25.06	04.25.06	05.04.06		
	Wigenton, Susan Davis	U.S. District Judge for the District of New Jersey	N/A	01.25.06	04.25.06	05.04.06		
	Smith, Norman Randy	U.S. Circuit Judge for the Ninth Circuit	N/A	12.16.05	03.01.06	05.04.06		
(Recess Appointment: 08.31.05)	Fisher, Alice S.	Assistant Attorney General for Criminal Division, DOJ	N/A	09.19.05				
(Recess Appointment: 04.19.06)	O'Gara, James F. X.	Deputy Director, Supply Reduction, National Drug Control Policy	07.28.05	07.28.05	10.18.05	N/A	N/A	N/A
(Recess Appointment: 01.04.06)	*Myers, Julie L.	Assist. Sec., Bureau of Immigration and Customs Enforcement, DHS	06.29.05	06.29.05	10.18.05	11.07.05		
	Boyle,Terrence W.	U.S. Circuit Judge for the Fourth Circuit	02.14.05	02.14.05	03.03.05	06.16.05		
	Haynes, William James	U.S Circuit Judge for the Fourth Circuit	02.14.05	02.14.05				
	Myers, William Gerry	U.S. Circuit Judge for the Ninth Circuit	02.14.05	02.14.05	03.01.05	03.17.05		
	Cox, Sean F.	U.S. District Judge for the E. District of MI	02.14.05	02.14.05	05.02.06			
	Ludington, Thomas L.	U.S. District Judge for the E. District of MI	02.14.05	02.14.05	05.02.06			
	Sheridan, Peter G.	U.S. District Judge for the District of NJ	02.14.05	02.14.05	04.25.06	05.04.06		
	Aguigui, Earl C.	U.S. Marshal for the District of Guam and N. Mariana Islands, DOJ	02.14.05	02.14.05				
	Rivkin, David B.	Member, U.S. Foreign Claims Settlement Commission, DOJ	01.24.05	01.24.05				
Rules and Administration	Lenhard, Robert D.	Federal Election Commission (FEC)	N/A	02.10.06				
	Walther, Steven T.	Federal Election Commission (FEC)	N/A	02.10.06				
	Spakovsky, Hans Von	Federal Election Commission (FEC)	N/A	02.10.06				
	Mason, David M.	Federal Election Commission (FEC)	12.16.05	12.16.05				
(Recess Appointment: 01.04.06)	Lenhard, Robert D.	Federal Election Commission (FEC)	12.16.05	12.16.05				
(Recess Appointment: 01.04.06)	Walther, Steven T.	Federal Election Commission (FEC)	12.16.05	12.16.05				
(Recess Appointment: 01.04.06)	Spakovsky, Hans Von	Federal Election Commission (FEC)	12.16.05	12.16.05				
Small Business	Preston, Steven C.	Administrator, Small Business Administration	04.25.06	04.25.06				
Veterans' Affairs	Cooper, Daniel	Under Secretary, Benefits, Department of Veterans Affairs	03.30.06	03.30.06	N/A	04.27.06		
Intelligence	*Hayden, Gen. Michael*	Director, CIA	05.08.06	05.08.06	05.18.06			
	Rizzo, John A.	General Counsel, CIA	03.15.06	03.15.06				

From: <David.T.Best@usdoj.gov>
Date: Thursday, June 15, 2006 6:29 PM
To: <Rachel.Brand@usdoj.gov>; "Brosnahan, Jennifer R."; <Kristi.R.Macklin@usdoj.gov>; <Wanda.Martinson@usdoj.gov>; <Brent.McIntosh@usdoj.gov>; <Richard_Jaffe@ao.uscourts.gov>; <Nancy.Scott-Finan@usdoj.gov>; <Rebecca.Seidel@usdoj.gov>; "Steven Gallagher" <Steven_Gallagher@ao.uscourts.gov>; "Courtwright, Susan M."; <Theresa_Preston@ao.uscourts.gov>; "Friedrich, Dabney"
Subject: Judicial Nominations Hearing

THIS RECORD IS A WITHDRAWAL SHEET
Date created: Fri Feb 17 10:54:22 EST 2017

Releasability: Withheld In Part

Reasons for Withholding:

P6,b(6)

Notes:

Case ID: gwb.2017-0145-F

Additional Information:

From: <David.T.Best@usdoj.gov>
To: <Rachel.Brand@usdoj.gov>,"Brosnahan, Jennifer R.",<Kristi.R.Macklin@usdoj.gov>,<Wanda.Martinson@usdoj.gov>;<Brent.McIntosh@usdoj.gov>;<Richard_Jaffe@ao.usc Finan@usdoj.gov>,<Rebecca.Seidel@usdoj.gov>,"Steven Gallagher" <Steven_Gallagher@ao.uscourts.gov>,"Courtwright, Susan M.",<Theresa_Preston@ao.uscourts.gov>,"Friedrich, Dabney"
Subject: Judicial Nominations Hearing
Received(Date): Thu, 15 Jun 2006 14:29:42 -0500
moore bio.pdf
Gorsuch bio.pdf
Tydingco-Gatewood bio.pdf

The Senate Committee on the Judiciary has scheduled a hearing on "Judicial Nominations" for Wenesday, June 21, 2006 at 4:00 p.m. in Room 226 of the Senate Dirksen Office Building. Please be advised the agenda has yet to be determined. Possible nominees for this hearing are as follows:

Kimberly Ann Moore, to be United States Circuit Judge for the Federal Circuit

or

Neil M. Gorsuch, to be United States Circuit Judge for the Tenth Circuit

In addition the Committee may add to the agenda Frances Marie Tydingco-Gatewood, to be Judge for the District Court of Guam

Bios are attached for your reference:

David T. Best
Nominations Counsel
Office of Legal Policy
United States Department of Justice
Room 4229 Main Justice Building
950 Pennsylvania Avenue, N.W.
Washington, DC 20530
voice: 202-514-1607
fax: 202-616-3180

Kimberly Ann Moore

Birth:	[P6/(b)(6)]	Baltimore, Maryland
Legal Residence:	Virginia	
Marital Status:	Married	Matthew John Moore three children
Education:	1986 - 1991	Massachusetts Institute of Technology B.S. degree (1990) M.S. degree (1991)
	1991 - 1994	Georgetown University Law Center J.D. degree
Bar:	1995	Maryland District of Columbia
Experience:	1994 – 1995	Kirkland & Ellis Associate
	1995 – 1997	Law Clerk to the Honorable Glenn L. Archer, Jr. United States Court of Appeals for the Federal Circuit
	1997 – 1999	Chicago-Kent College of Law Assistant Professor of Law Associate Director
	1999 – 2000	University of Maryland School of Law Assistant Professor of Law
	2000 – 2003	Morgan, Lewis & Bockius Counsel
	2000 - present	George Mason University School of Law Associate Professor of Law (2000-2004) Professor of Law (2004-present)

Office: George Mason University School of Law
3301 Fairfax Drive
Arlington, Virginia 22201
703-993-8166

To be United States Circuit Judge for the Federal Circuit

Neil M. Gorsuch

Birth:	P6/(b)(6)	Denver, Colorado
Legal Residence:	Virginia	
Marital Status:	Married	Marie L. Gorsuch Two children
Education:	1985 - 1988	Columbia University B.A. degree
	1988 - 1991	Harvard Law School J.D. degree
	1993 – 1995	Oxford University D.Phil. degree, 2004
Bar:	1994	Colorado
Experience:	1991 – 1992	United States Court of Appeals for the District of Columbia Law Clerk to the Honorable David B. Sentelle
	1993 – 1994	Supreme Court of the United States Law Clerk to the Honorable Byron R. White and the Honorable Anthony M. Kennedy
	1995 – 2005	Kellogg, Huber, Hansen, Todd, Evans & Figel, PLLC Associate (1995-1997) Partner (1998-2005)
	2005 – present	United States Department of Justice Office of the Associate Attorney General Principal Deputy to the Associate Attorney General
Office:	United States Department of Justice 950 Pennsylvania Avenue, N.W., Room 5706 Washington, D.C. 20530 202-305-1434	

To be United States Circuit Judge for the Tenth Circuit

Frances Marie Tydingco-Gatewood

Birth:	p6/(b)(6)	Honolulu, Hawaii
Legal Residence:	Guam	
Marital Status:	Married	Robert Roy Gatewood three children
Education:	1976 - 1980	Marquette University B.A. degree
	1980 - 1983	University of Missouri-Kansas City School of Law J.D. degree
Bar:	1984 1985	Missouri Guam
Experience:	1983 – 1984	Law Clerk to the Honorable Forest W. Hanna Jackson County (Missouri) Circuit Court
	1984 – 1988	Guam Office of the Attorney General Assistant Attorney General
	1989 – 1990	Jackson County (Missouri) Prosecutor's Office Assistant Prosecuting Attorney
	1990 – 1994	Guam Office of the Attorney General Chief Prosecutor
	1994 – 2002	Superior Court of Guam Superior Court Judge
	2002 – present	Supreme Court of Guam Associate Justice
Office:	Guam Judicial Center 120 West O'Brien Drive Hagatna, Guam 96910 671-475-3109	

To be Judge for the District Court of Guam for the term of ten years

---

From: "Brosnahan, Jennifer R."
Date: Thursday, June 15, 2006 6:41 PM
To: "Miers, Harriet"; "Kelley, William K."; "Hoyt, Robert F."; "Gerry, Brett C."; "Rao, Neomi J."; "Klingler, Richard D."; "Smith, John M."; "Fahrenkopf, Leslie"; "Dixton, Grant"
Cc: "Courtwright, Susan M."
Subject: FW: Judicial Nominations Hearing

THIS RECORD IS A WITHDRAWAL SHEET
Date created: Fri Feb 17 10:54:23 EST 2017

Releasability: Withheld In Part

Reasons for Withholding:

P6,b(6)

Notes:

Case ID: gwb.2017-0145-F

Additional Information:

From: "Brosnahan, Jennifer R."
To: "Miers, Harriet","Kelley, William K.","Hoyt, Robert F.","Gerry, Brett C.","Rao, Neomi J.","Klingler, Richard D.","Smith, John M.","Fahrenkopf, Leslie","Dixton, Grant"
Cc: "Courtwright, Susan M."
Subject: FW: Judicial Nominations Hearing
Received(Date): Thu, 15 Jun 2006 14:41:02 -0500
moore bio.pdf
Gorsuch bio.pdf
Tydingco-Gatewood bio.pdf

FYI -- looks like either Moore or Gorsuch will go next week.

-----Original Message-----
From: David.T.Best@usdoj.gov [mailto:David.T.Best@usdoj.gov]
Sent: Thursday, June 15, 2006 3:30 PM
To: Rachel.Brand@usdoj.gov; Friedrich, Dabney; Kristi.R.Macklin@usdoj.gov; Wanda.Martinson@usdoj.gov; Brent.McIntosh@usdoj.gov; Nancy.Scott-Finan@usdoj.gov; Rebecca.Seidel@usdoj.gov; Theresa_Preston@ao.uscourts.gov; Steven Gallagher; Richard_Jaffe@ao.uscourts.gov; Courtwright, Susan M.; Brosnahan, Jennifer R.

Subject: Judicial Nominations Hearing

The Senate Committee on the Judiciary has scheduled a hearing on "Judicial Nominations" for Wenesday, June 21, 2006 at 4:00 p.m. in Room 226 of the Senate Dirksen Office Building. Please be advised the agenda has yet to be determined. Possible nominees for this hearing are as follows:

Kimberly Ann Moore, to be United States Circuit Judge for the Federal Circuit or Neil M. Gorsuch, to be United States Circuit Judge for the Tenth Circuit

In addition the Committee may add to the agenda Frances Marie Tydingco-Gatewood, to be Judge for the District Court of Guam

Bios are attached for your reference:

<<moore bio.pdf>> <<Gorsuch bio.pdf>> <<Tydingco-Gatewood bio.pdf>>

David T. Best
Nominations Counsel
Office of Legal Policy
United States Department of Justice
Room 4229 Main Justice Building
950 Pennsylvania Avenue, N.W.
Washington, DC 20530
voice: 202-514-1607
fax: 202-616-3180

Kimberly Ann Moore

Birth:	P6/(b)(6)	Baltimore, Maryland
Legal Residence:	Virginia	
Marital Status:	Married	Matthew John Moore three children
Education:	1986 - 1991	Massachusetts Institute of Technology B.S. degree (1990) M.S. degree (1991)
	1991 - 1994	Georgetown University Law Center J.D. degree
Bar:	1995	Maryland District of Columbia
Experience:	1994 – 1995	Kirkland & Ellis Associate
	1995 – 1997	Law Clerk to the Honorable Glenn L. Archer, Jr. United States Court of Appeals for the Federal Circuit
	1997 – 1999	Chicago-Kent College of Law Assistant Professor of Law Associate Director
	1999 – 2000	University of Maryland School of Law Assistant Professor of Law
	2000 – 2003	Morgan, Lewis & Bockius Counsel
	2000 - present	George Mason University School of Law Associate Professor of Law (2000-2004) Professor of Law (2004-present)

Office: George Mason University School of Law
3301 Fairfax Drive
Arlington, Virginia 22201
703-993-8166

To be United States Circuit Judge for the Federal Circuit

Neil M. Gorsuch

Birth:	P6/(b)(6)	Denver, Colorado
Legal Residence:	Virginia	
Marital Status:	Married	Marie L. Gorsuch Two children
Education:	1985 - 1988	Columbia University B.A. degree
	1988 - 1991	Harvard Law School J.D. degree
	1993 – 1995	Oxford University D.Phil. degree, 2004
Bar:	1994	Colorado
Experience:	1991 – 1992	United States Court of Appeals for the District of Columbia Law Clerk to the Honorable David B. Sentelle
	1993 – 1994	Supreme Court of the United States Law Clerk to the Honorable Byron R. White and the Honorable Anthony M. Kennedy
	1995 – 2005	Kellogg, Huber, Hansen, Todd, Evans & Figel, PLLC Associate (1995-1997) Partner (1998-2005)
	2005 – present	United States Department of Justice Office of the Associate Attorney General Principal Deputy to the Associate Attorney General
Office:	United States Department of Justice 950 Pennsylvania Avenue, N.W., Room 5706 Washington, D.C. 20530 202-305-1434	

To be United States Circuit Judge for the Tenth Circuit

Frances Marie Tydingco-Gatewood

Birth:	P6/(b)(6)	Honolulu, Hawaii
Legal Residence:	Guam	
Marital Status:	Married	Robert Roy Gatewood three children
Education:	1976 - 1980	Marquette University B.A. degree
	1980 - 1983	University of Missouri-Kansas City School of Law J.D. degree
Bar:	1984 1985	Missouri Guam
Experience:	1983 – 1984	Law Clerk to the Honorable Forest W. Hanna Jackson County (Missouri) Circuit Court
	1984 – 1988	Guam Office of the Attorney General Assistant Attorney General
	1989 – 1990	Jackson County (Missouri) Prosecutor's Office Assistant Prosecuting Attorney
	1990 – 1994	Guam Office of the Attorney General Chief Prosecutor
	1994 – 2002	Superior Court of Guam Superior Court Judge
	2002 – present	Supreme Court of Guam Associate Justice
Office:	Guam Judicial Center 120 West O'Brien Drive Hagatna, Guam 96910 671-475-3109	

To be Judge for the District Court of Guam for the term of ten years

From: "Brosnahan, Jennifer R."
Date: Friday, June 16, 2006 1:19 PM
To: "Courtwright, Susan M."
Subject: FW: Judicial Nominations Hearing

THIS RECORD IS A WITHDRAWAL SHEET
Date created: Fri Feb 17 10:54:23 EST 2017

Releasability: Withheld In Part

Reasons for Withholding:

P6,b(6)

Notes:

Case ID: gwb.2017-0145-F

Additional Information:

From: "Brosnahan, Jennifer R."
To: "Courtwright, Susan M."
Subject: FW: Judicial Nominations Hearing
Received(Date): Fri, 16 Jun 2006 09:19:43 -0500
moore bio.pdf
Gorsuch bio.pdf
Tydingco-Gatewood bio.pdf

-----Original Message-----
From: David.T.Best@usdoj.gov [mailto:David.T.Best@usdoj.gov]
Sent: Thursday, June 15, 2006 3:30 PM
To: Rachel.Brand@usdoj.gov; Friedrich, Dabney; Kristi.R.Macklin@usdoj.gov; Wanda.Martinson@usdoj.gov; Brent.McIntosh@usdoj.gov; Nancy.Scott-Finan@usdoj.gov; Rebecca.Seidel@usdoj.gov; Theresa_Preston@ao.uscourts.gov; Steven Gallagher; Richard_Jaffe@ao.uscourts.gov; Courtwright, Susan M.; Brosnahan, Jennifer R.

Subject: Judicial Nominations Hearing

The Senate Committee on the Judiciary has scheduled a hearing on "Judicial Nominations" for Wenesday, June 21, 2006 at 4:00 p.m. in Room 226 of the Senate Dirksen Office Building. Please be advised the agenda has yet to be determined. Possible nominees for this hearing are as follows:

Kimberly Ann Moore, to be United States Circuit Judge for the Federal Circuit or Neil M. Gorsuch, to be United States Circuit Judge for the Tenth Circuit

In addition the Committee may add to the agenda Frances Marie Tydingco-Gatewood, to be Judge for the District Court of Guam

Bios are attached for your reference:

<<moore bio.pdf>> <<Gorsuch bio.pdf>> <<Tydingco-Gatewood bio.pdf>>

David T. Best
Nominations Counsel
Office of Legal Policy
United States Department of Justice
Room 4229 Main Justice Building
950 Pennsylvania Avenue, N.W.
Washington, DC 20530
voice: 202-514-1607
fax: 202-616-3180

Kimberly Ann Moore

Birth:	P6/(b)(6)	Baltimore, Maryland
Legal Residence:	Virginia	
Marital Status:	Married	Matthew John Moore three children
Education:	1986 - 1991	Massachusetts Institute of Technology B.S. degree (1990) M.S. degree (1991)
	1991 - 1994	Georgetown University Law Center J.D. degree
Bar:	1995	Maryland District of Columbia
Experience:	1994 – 1995	Kirkland & Ellis Associate
	1995 – 1997	Law Clerk to the Honorable Glenn L. Archer, Jr. United States Court of Appeals for the Federal Circuit
	1997 – 1999	Chicago-Kent College of Law Assistant Professor of Law Associate Director
	1999 – 2000	University of Maryland School of Law Assistant Professor of Law
	2000 – 2003	Morgan, Lewis & Bockius Counsel
	2000 - present	George Mason University School of Law Associate Professor of Law (2000-2004) Professor of Law (2004-present)

Office: George Mason University School of Law
3301 Fairfax Drive
Arlington, Virginia 22201
703-993-8166

To be United States Circuit Judge for the Federal Circuit

Neil M. Gorsuch

Birth:	P6/(b)(6)	Denver, Colorado
Legal Residence:	Virginia	
Marital Status:	Married	Marie L. Gorsuch Two children
Education:	1985 - 1988	Columbia University B.A. degree
	1988 - 1991	Harvard Law School J.D. degree
	1993 – 1995	Oxford University D.Phil. degree, 2004
Bar:	1994	Colorado
Experience:	1991 – 1992	United States Court of Appeals for the District of Columbia Law Clerk to the Honorable David B. Sentelle
	1993 – 1994	Supreme Court of the United States Law Clerk to the Honorable Byron R. White and the Honorable Anthony M. Kennedy
	1995 – 2005	Kellogg, Huber, Hansen, Todd, Evans & Figel, PLLC Associate (1995-1997) Partner (1998-2005)
	2005 – present	United States Department of Justice Office of the Associate Attorney General Principal Deputy to the Associate Attorney General
Office:	United States Department of Justice 950 Pennsylvania Avenue, N.W., Room 5706 Washington, D.C. 20530 202-305-1434	

To be United States Circuit Judge for the Tenth Circuit

Frances Marie Tydingco-Gatewood

Birth:	P6/(b)(6)	Honolulu, Hawaii
Legal Residence:	Guam	
Marital Status:	Married	Robert Roy Gatewood three children
Education:	1976 - 1980	Marquette University B.A. degree
	1980 - 1983	University of Missouri-Kansas City School of Law J.D. degree
Bar:	1984 1985	Missouri Guam
Experience:	1983 – 1984	Law Clerk to the Honorable Forest W. Hanna Jackson County (Missouri) Circuit Court
	1984 – 1988	Guam Office of the Attorney General Assistant Attorney General
	1989 – 1990	Jackson County (Missouri) Prosecutor's Office Assistant Prosecuting Attorney
	1990 – 1994	Guam Office of the Attorney General Chief Prosecutor
	1994 – 2002	Superior Court of Guam Superior Court Judge
	2002 – present	Supreme Court of Guam Associate Justice

Office:

Guam Judicial Center
120 West O'Brien Drive
Hagatna, Guam 96910
671-475-3109

To be Judge for the District Court of Guam for the term of ten years

---

From: "Butterfield, Jane (Judiciary-Rep)" <Jane_Butterfield@judiciary-rep.senate.gov>
Date: Friday, June 16, 2006 7:35 PM
To: "White, Brandi (Frist)" <brandi_white@frist.senate.gov>; "et al."
Subject: Tentative Nominations Witness List for June 21, 2006

THIS RECORD IS A WITHDRAWAL SHEET
Date created: Tue Feb 21 15:21:39 EST 2017

Releasability: Withheld In Part

Reasons for Withholding:

P6,b(6)

Notes:

Case ID: gwb.2017-0145-F

Additional Information:

From: "Butterfield, Jane \(Judiciary-Rep\)" <Jane_Butterfield@judiciary-rep.senate.gov>
To: "White, Brandi \(Frist\)" <brandi_white@frist.senate.gov>,"Looney, Andrea B.","Bellocchi, Luke \(RPC\)" <Luke_Bellocchi@rpc.senate.gov>,"David Best" <David.T.Best@usdoj.gov>,"Dunne, Dianna L.","Hicks, Allen \(Frist\)" <Allen_Hicks@frist.senate.gov>,"Hippe, Jim \(Frist\)" <Jim_Hippe@frist.senate.gov>,"Jeri Gronewold" <jeri_gronewold@ao.uscourts.gov>,"Mark Braswell" <Mark_Braswell@ao.uscourts.gov>,"Allen, Michael","Moschella, William \(DOJ\)" <William.Moschella@usdoj.gov>,"Seidel, Rebecca \(DOJ\)" <Rebecca.Seidel@usdoj.gov>,"Stacey Stout" <Stacey.L.Stout@usdoj.gov>,"Tiffany Kebodeaux \(DHS\)" <Tiffany.Kebodeaux@dhs.gov>,"Peterlin, Margaret \(House\)" <Margaret.peterlin@mail.house.gov>,"Abegg, John \(McConnell\)" <John_Abegg@mcconnell.senate.gov>,"Sternhell, Kristy \(Reid\)" <kristy_sternhell@reid.senate.gov>,"Chasin, Dana \(Dayton\)" <Dana_Chasin@dayton.senate.gov>,"Hoy, Serena \(Reid\)" <Serena_Hoy@reid.senate.gov>,"Rice, Peggie \(Conrad\)" <Peggie_Rice@conrad.senate.gov>,"Melissa Sundberg \(Drug Caucus\)" <Melissa_Sundberg@drugcaucus.senate.gov>,"Sebold, Linda \(Secretary\)" <Linda_Sebold@sec.senate.gov>,"Brown, Elizabeth \(Secretary\)" <Elizabeth_Brown@sec.senate.gov>,"Dean, Ken \(Secretary\)" <Ken_Dean@sec.senate.gov>,"Hauck, David \(SAA\)" <David_Hauck@saa.senate.gov>,"Wilson, Alexis \(Feinstein\)" <Alexis_Wilson@feinstein.senate.gov>,<arlene_branca@kohl.senate.gov>,"Del'Aguila, Andrea \(Durbin\)" <Andrea_Del'Aguila@durbin.senate.gov>,"Dowd, John \(Leahy\)" <John_Dowd@leahy.senate.gov>,"Fay, Scott \(Kennedy\)" <Scott_Fay@kennedy.senate.gov>,"McDonald, Kevin \(Leahy\)" <Kevin_McDonald@leahy.senate.gov>,"Orloff, Nancy \(Biden\)" <nancy_orloff@biden.senate.gov>,"Sandler,Britt \(Schumer\)" <Britt_Sandler@schumer.senate.gov>,"Sebern, Will \(Feingold\)" <Will_Sebern@feingold.senate.gov>,"Smith, Michele \(Biden\)" <Michele_Smith@biden.senate.gov>,<trevor_miller@feingold.senate.gov>,"Underwood, Serena \(McConnell\)" <Serena_Underwood@mcconnell.senate.gov>,"Berwick, Sally \(Brownback\)" <Sally_Berwick@brownback.senate.gov>,"Bradley, Ellen \(L. Graham\)" <Ellen_Bradley@lgraham.senate.gov>,"Chandler, Emily \(DeWine\)" <Emily_Chandler@dewine.senate.gov>,"Cox, Courtney \(Coburn\)" <Courtney_Cox@coburn.senate.gov>,"Duffield, Steven \(RPC\)" <Steven_Duffield@rpc.senate.gov>,"Griffin, Eleri \(Brownback\)" <Eleri_Griffin@brownback.senate.gov>,"Jafari, Beth \(Cornyn\)" <Beth_Jafari@cornyn.senate.gov>,"Janzen, Stormie \(Sessions\)" <Stormie_Janzen@sessions.senate.gov>,"Larrabee, Jill \(Kyl\)" <Jill_Larrabee@Kyl.senate.gov>,"Lisa Dennis \(Court Reporter\)" <lisa_dennis_court_reporting@verizon.net>,"Montoya, Ruth \(Hatch\)" <Ruth_Montoya@hatch.senate.gov>,"Nancy Truehart \(Court Reporter\)" [redacted],"Plakoudas, Maria \(Specter\)" <MariaSpecter_Plakoudas@specter.senate.gov>,"Shimp, Leah \(Grassley\)" <Leah_Shimp@grassley.senate.gov>,"Stewart, Christine \(Cornyn\)" <Christine_Stewart@cornyn.senate.gov>,"JudicSchumer" <JudicSchumer@routing.senate.gov>,"Hantman, David \(Schumer\)" <David_Hantman@schumer.senate.gov>,"Alexander, Elizabeth \(Biden\)" <Elizabeth_Alexander@biden.senate.gov>,"JudicBiden" <JudicBiden@routing.senate.gov>,"Upton, Marianne \(Durbin\)" <Marianne_Upton@durbin.senate.gov>,"JudicDurbin" <JudicDurbin@routing.senate.gov>,"Swanson, Daniel \(Durbin\)" <Daniel_Swanson@durbin.senate.gov>,"JudicFeingold" <JudicFeingold@routing.senate.gov>,"JudicFeinstein" <JudicFeinstein@routing.senate.gov>,"Wessel, Dan \(Feinstein\)" <Dan_Wessel@feinstein.senate.gov>,"JudicKennedy" <JudicKennedy@routing.senate.gov>,"JudicKohl" <JudicKohl@routing.senate.gov>,"Saunders, Chris \(Leahy\)" <Chris_Saunders@leahy.senate.gov>,"Carle, David \(Leahy\)" <David_Carle@leahy.senate.gov>,"Cota, Greg \(Leahy\)" <Greg_Cota@leahy.senate.gov>,"Ginsberg, Daniel \(Leahy\)" <Daniel_Ginsberg@leahy.senate.gov>,"JudicLeahy" <JudicLeahy@routing.senate.gov>,"Pagano, Ed \(Leahy\)" <Ed_Pagano@leahy.senate.gov>,"Singh, Seema \(Specter\)" <Seema_Singh@specter.senate.gov>,"Dower, Thomas \(Specter\)" <Thomas_Dower@specter.senate.gov>,"JudicSpecter" <JudicSpecter@routing.senate.gov>,"Kelly, Kate

P6/(b)(6)

\(Specter\)" <Kate_Kelly@specter.senate.gov>,"Roehl, Galen \(Brownback\)"
<Galen_Roehl@brownback.senate.gov>,"Blankenship, Amy \(Brownback\)"
<Amy_Blankenship@brownback.senate.gov>,"JudicBrownback"
<JudicBrownback@routing.senate.gov>,"Tardibono, Timothy \(Coburn\)"
<Timothy_Tardibono@coburn.senate.gov>,"Blackburn, Matt \(Coburn\)"
<Matt_Blackburn@coburn.senate.gov>,"Foster, Roland \(Coburn\)"
<Roland_Foster@coburn.senate.gov>,"JudicCoburn" <JudicCoburn@routing.senate.gov>,"Stewart, Don
\(Cornyn\)" <Don_Stewart@cornyn.senate.gov>,"JudicCornyn"
<JudicCornyn@routing.senate.gov>,"Stewart, Christine \(Cornyn\)"
<Christine_Stewart@cornyn.senate.gov>,"Stevens, Amanda \(DeWine\)"
<Amanda_Stevens@dewine.senate.gov>,"Franklin, Ben \(DeWine\)"
<Ben_Franklin@dewine.senate.gov>,"JudicDeWine" <JudicDeWine@routing.senate.gov>,"Nuebel, Kathy
\(Grassley\)" <Kathy_Nuebel@grassley.senate.gov>,"JudicGrassley"
<JudicGrassley@routing.senate.gov>,"Knight, Patricia \(Hatch\)"
<Patricia_Knight@hatch.senate.gov>,"Cobb, Susan \(Hatch\)"
<Susan_Cobb@hatch.senate.gov>,"Jipping, Tom \(Hatch\)"
<Tom_Jipping@hatch.senate.gov>,"JudicHatch" <JudicHatch@routing.senate.gov>,"Maier, Elizabeth
\(Kyl\)" <Elizabeth_Maier@Kyl.senate.gov>,"JudicKyl" <JudicKyl@routing.senate.gov>,"Rimkunas, Matt
\(L. Graham\)" <Matt_Rimkunas@lgraham.senate.gov>,"Bonapfel, Ed \(L. Graham\)"
<Ed_Bonapfel@lgraham.senate.gov>,"Burris, Scott \(L. Graham\)"
<Scott_Burris@lgraham.senate.gov>,"Galyean, James \(L. Graham\)"
<James_Galyean@lgraham.senate.gov>,"JudicGraham"
<JudicGraham@routing.senate.gov>,"JudicSessions" <JudicSessions@routing.senate.gov>,"Bonzo,
Amanda \(Specter\)" <Amanda_Bonzo@specter.senate.gov>,"Carpenter, Kevin \(Specter\)"
<Kevin_Carpenter@specter.senate.gov>,"Cooper, Alison \(Specter\)"
<Alison_Cooper@specter.senate.gov>,"Hoeflich, Scott \(Specter\)"
<Scott_Hoeflich@specter.senate.gov>,"Reynolds, William \(Specter\)"
<William_Reynolds@specter.senate.gov>
Subject: Tentative Nominations Witness List for June 21, 2006
Received(Date): Fri, 16 Jun 2006 15:35:13 -0500
Witness List for June 21, 2006-Noms.wpd

Tentative Witness List

Hearing before the

Senate Judiciary Committee

on

Judicial Nominations

Wednesday, June 21, 2006

Dirksen Senate Office Building Room 226

4:00 p.m.

PANEL I

(Members of Congress TBA)

PANEL II

Neil M. Gorsuch

to be United States Circuit Judge for the Tenth Circuit

Tentative Witness List

Hearing before the
Senate Judiciary Committee

on

Judicial Nominations

Wednesday, June 21, 2006
Dirksen Senate Office Building Room 226
4:00 p.m.

PANEL I

(Members of Congress TBA)

PANEL II

Neil M. Gorsuch
to be United States Circuit Judge for the Tenth Circuit

From: "[(b) (6)]"
Date: Monday, June 19, 2006 8:38 PM
To: "[(b) (6)]"
Subject: Neil Gorsuch hearing on Wednesday

THIS RECORD IS A WITHDRAWAL SHEET
Date created: Fri Feb 17 11:58:12 EST 2017

Releasability: Withheld In Part

Reasons for Withholding:
---
b(6),P6

Notes:

Case ID: gwb.2017-0145-F

Additional Information:

From: P6/(b)(6)
To:
Subject: Neil Gorsuch hearing on Wednesday
Received(Date): Mon, 19 Jun 2006 16:38:10 -0500

"Judicial Nominations"
Senate Judiciary Committee
Full Committee

DATE: June 21, 2006
TIME: 04:00 PM
ROOM: SD-226
OFFICIAL HEARING NOTICE / WITNESS LIST:

June 14, 2006

NOTICE OF COMMITTEE HEARING

The Senate Committee on the Judiciary has scheduled a hearing on "Judicial Nominations" for Wednesday, June 21, 2006 at 4:00 p.m. in Room 226 of the Senate Dirksen Office Building.

By order of the Chairman

Tentative Witness List
Hearing before the
Senate Judiciary Committee
on

Judicial Nominations

Wednesday, June 21, 2006
Dirksen Senate Office Building Room 226
4:00 p.m.

PANEL I

(Members of Congress TBA)

PANEL II

Neil M. Gorsuch
to be United States Circuit Judge for the Tenth Circuit

From: "Buikema, Sally I (DRL)" <BuikemaSI@state.gov>
Date: Tuesday, June 20, 2006 8:50 PM
To: "Shortley, Mary D."
Subject: RE: Is this Anne's son?

THIS RECORD IS A WITHDRAWAL SHEET
Date created: Fri Feb 17 16:11:17 EST 2017

Releasability: Withheld In Part

Reasons for Withholding:
---
b(6),P6

Notes:

Case ID: gwb.2017-0145-F

Additional Information:

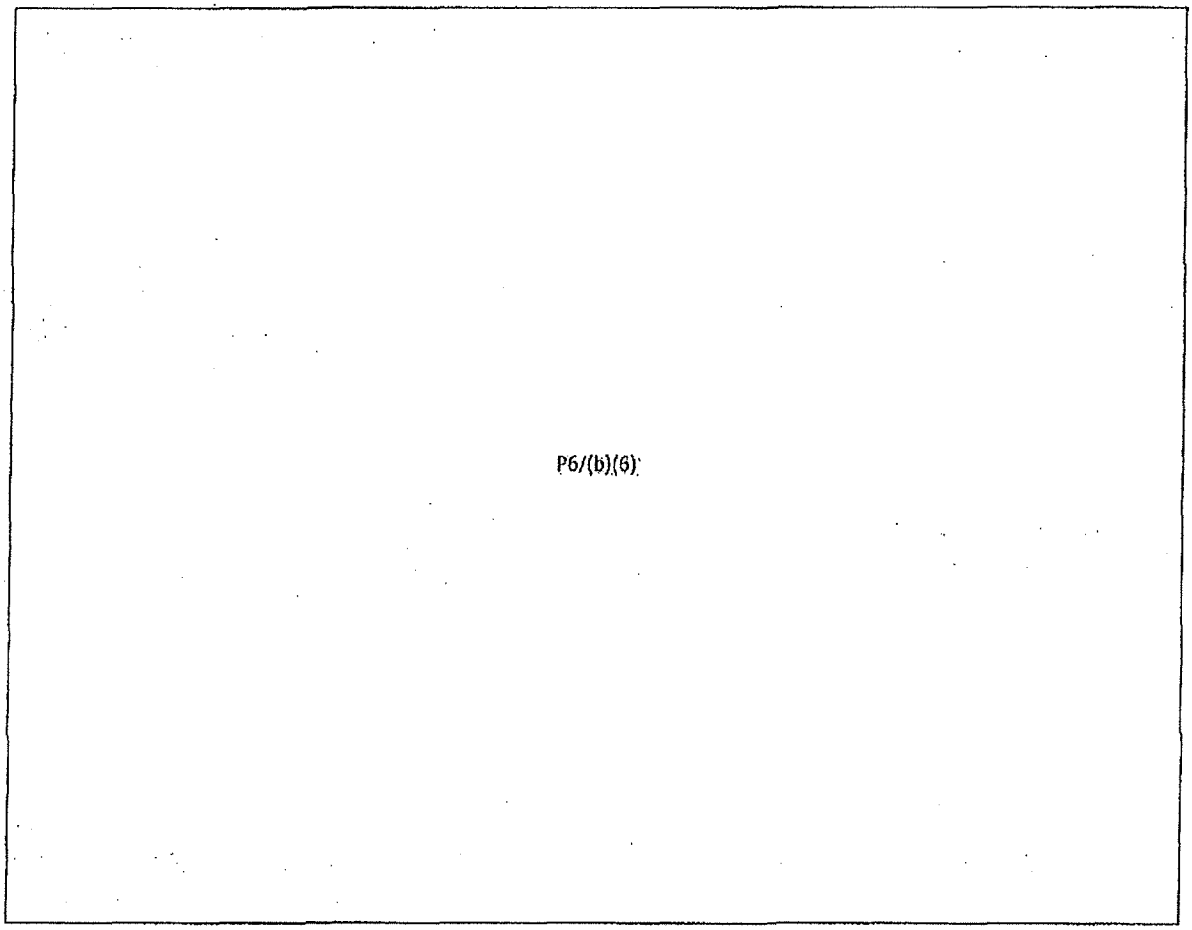

From: Bulkema, Sally I (DRL) [mailto:BulkemaSI@state.gov]
Sent: Tuesday, June 20, 2006 5:08 PM
To: Shortley, Mary D.
Subject: RE: Is this Anne's son?

How much experience does Neil have? What kind of law has he been practicing?

From: Shortley, Mary D. [mailto:Mary_D._Shortley@omb.eop.gov]
Sent: Tuesday, June 20, 2006 2:50 PM
To: Bulkema, Sally I (DRL)
Subject: RE: Is this Anne's son?

Dose this sound correct?

The territorial jurisdiction of the Tenth Circuit includes the six states of Oklahoma, Kansas, New Mexico, Colorado, Wyoming, and Utah, plus those portions of the Yellowstone National Park extending into Montana and Idaho.

Maiselle (not Mary) **Shortley**

202 395-9132

From: Bulkema, Sally I (DRL) [mailto:BulkemaSI@state.gov]
Sent: Tuesday, June 20, 2006 2:43 PM
To: Shortley, Mary D.
Subject: RE: Is this Anne's son?

Yes, where is the Tenth Circuit?

From: Shortley, Mary D. [mailto:Mary_D._Shortley@omb.eop.gov]
Sent: Tuesday, June 20, 2006 1:51 PM
To: BulkemaSI@state.gov
Subject: Is this Anne's son?

This Week

[Jonathan Adler 06/19 11:17 AM]

Lots more going on this week. This afternoon the Senate is scheduled to vote to confirm Sandra Segal Ikuta to the U.S. Court of Appeals for the Ninth Circuit. On Wednesday, the Senate Judiciary Committee will hold a hearing on the nomination of Neil Gorsuch to the U.S. Court of Appeals for the Tenth Circuit. On Thursday, the Supreme Court will release additional opinions in argued cases. Stay tuned . . .

Maiselle (not Mary) **Shortley**

202 395-9132

From: "Butterfield, Jane (Judiciary-Rep)" <Jane_Butterfield@judiciary-rep.senate.gov>
Date: Wednesday, June 28, 2006 12:20 PM
To: "White, Brandi (Frist)" <brandi_white@frist.senate.gov>; "et al."
Subject: Tentative Markup Agenda for Thursday, June 29, 2006

THIS RECORD IS A WITHDRAWAL SHEET
Date created: Fri Feb 17 16:22:46 EST 2017

Releasability: Withheld In Part

Reasons for Withholding:
---
b(6),P6

Notes:

Case ID: gwb.2017-0145-F

Additional Information:

From: "Butterfield, Jane \(Judiciary-Rep\)" <Jane_Butterfield@judiciary-rep.senate.gov>
To: "White, Brandi \(Frist\)" <brandi_white@frist.senate.gov>,"Looney, Andrea B.","Bacak, Brooke \(RPC\)" <Brooke_Bacak@rpc.senate.gov>,"Bellocchi, Luke \(RPC\)" <Luke_Bellocchi@rpc.senate.gov>,"David Best" <David.T.Best@usdoj.gov>,"Dunne, Dianna L.","Hicks, Allen \(Frist\)" <Allen_Hicks@frist.senate.gov>,"Hippe, Jim \(Frist\)" <Jim_Hippe@frist.senate.gov>,"Jeri Gronewold" <jeri_gronewold@ao.uscourts.gov>,"Mark Braswell" <Mark_Braswell@ao.uscourts.gov>,"Allen, Michael","Moschella, William \(DOJ\)" <William.Moschella@usdoj.gov>,"Seidel, Rebecca \(DOJ\)" <Rebecca.Seidel@usdoj.gov>,"Stacey Stout" <Stacey.L.Stout@usdoj.gov>,"Tiffany Kebodeaux \(DHS\)" <Tiffany.Kebodeaux@dhs.gov>,"Peterlin, Margaret \(House\)" <Margaret.peterlin@mail.house.gov>,"Abegg, John \(McConnell\)" <John_Abegg@mcconnell.senate.gov>,"Sternhell, Kristy \(Reid\)" <kristy_sternhell@reid.senate.gov>,"Chasin, Dana \(Dayton\)" <Dana_Chasin@dayton.senate.gov>,"Hoy, Serena \(Reid\)" <Serena_Hoy@reid.senate.gov>,"Rice, Peggie \(Conrad\)" <Peggie_Rice@conrad.senate.gov>,"Melissa Sundberg \(Drug Caucus\)" <Melissa_Sundberg@drugcaucus.senate.gov>,"Sebold, Linda \(Secretary\)" <Linda_Sebold@sec.senate.gov>,"Brown, Elizabeth \(Secretary\)" <Elizabeth_Brown@sec.senate.gov>,"Dean, Ken \(Secretary\)" <Ken_Dean@sec.senate.gov>,"Hauck, David \(SAA\)" <David_Hauck@saa.senate.gov>,"Wilson, Alexis \(Feinstein\)" <Alexis_Wilson@feinstein.senate.gov>,<arlene_branca@kohl.senate.gov>,"Del'Aguila, Andrea \(Durbin\)" <Andrea_Del'Aguila@durbin.senate.gov>,"Dowd, John \(Leahy\)" <John_Dowd@leahy.senate.gov>,"Fay, Scott \(Kennedy\)" <Scott_Fay@kennedy.senate.gov>,"McDonald, Kevin \(Leahy\)" <Kevin_McDonald@leahy.senate.gov>,"Orloff, Nancy \(Biden\)" <nancy_orloff@biden.senate.gov>,"Sandler,Britt \(Schumer\)" <Britt_Sandler@schumer.senate.gov>,"Sebern, Will \(Feingold\)" <Will_Sebern@feingold.senate.gov>,"Smith, Michele \(Biden\)" <Michele_Smith@biden.senate.gov>,<trevor_miller@feingold.senate.gov>,"Underwood, Serena \(McConnell\)" <Serena_Underwood@mcconnell.senate.gov>,"Berwick, Sally \(Brownback\)" <Sally_Berwick@brownback.senate.gov>,"Bradley, Ellen \(L. Graham\)" <Ellen_Bradley@lgraham.senate.gov>,"Chandler, Emily \(DeWine\)" <Emily_Chandler@dewine.senate.gov>,"Cox, Courtney \(Coburn\)" <Courtney_Cox@coburn.senate.gov>,"Duffield, Steven \(RPC\)" <Steven_Duffield@rpc.senate.gov>,"Griffin, Eleri \(Brownback\)" <Eleri_Griffin@brownback.senate.gov>,"Jafari, Beth \(Cornyn\)" <Beth_Jafari@cornyn.senate.gov>,"Janzen, Stormie \(Sessions\)" <Stormie_Janzen@sessions.senate.gov>,"Larrabee, Jill \(Kyl\)" <Jill_Larrabee@Kyl.senate.gov>,"Lisa Dennis \(Court Reporter\)" <lisa_dennis_court_reporting@verizon.net>,"Montoya, Ruth \(Hatch\)" <Ruth_Montoya@hatch.senate.gov>,"Nancy Truehart \(Court Reporter\)" P6/(b)(6) "Plakoudas, Maria \(Specter\)" <MariaSpecter_Plakoudas@specter.senate.gov>,"Shimp, Leah \(Grassley\)" <Leah_Shimp@grassley.senate.gov>,"Stewart, Christine \(Cornyn\)" <Christine_Stewart@cornyn.senate.gov>,"JudicSchumer" <JudicSchumer@routing.senate.gov>,"Hantman, David \(Schumer\)" <David_Hantman@schumer.senate.gov>,"Alexander, Elizabeth \(Biden\)" <Elizabeth_Alexander@biden.senate.gov>,"JudicBiden" <JudicBiden@routing.senate.gov>,"Upton, Marianne \(Durbin\)" <Marianne_Upton@durbin.senate.gov>,"JudicDurbin" <JudicDurbin@routing.senate.gov>,"Swanson, Daniel \(Durbin\)" <Daniel_Swanson@durbin.senate.gov>,"JudicFeingold" <JudicFeingold@routing.senate.gov>,"JudicFeinstein" <JudicFeinstein@routing.senate.gov>,"Wessel, Dan \(Feinstein\)" <Dan_Wessel@feinstein.senate.gov>,"JudicKennedy" <JudicKennedy@routing.senate.gov>,"JudicKohl" <JudicKohl@routing.senate.gov>,"Saunders, Chris \(Leahy\)" <Chris_Saunders@leahy.senate.gov>,"Carle, David \(Leahy\)" <David_Carle@leahy.senate.gov>,"Cota, Greg \(Leahy\)" <Greg_Cota@leahy.senate.gov>,"Ginsberg, Daniel \(Leahy\)" <Daniel_Ginsberg@leahy.senate.gov>,"JudicLeahy" <JudicLeahy@routing.senate.gov>,"Pagano, Ed \(Leahy\)" <Ed_Pagano@leahy.senate.gov>,"Singh, Seema \(Specter\)" <Seema_Singh@specter.senate.gov>,"Dower, Thomas \(Specter\)"

<Thomas_Dower@specter.senate.gov>,"JudicSpecter" <JudicSpecter@routing.senate.gov>,"Kelly, Kate \(Specter\)" <Kate_Kelly@specter.senate.gov>,"Roehl, Galen \(Brownback\)"
<Galen_Roehl@brownback.senate.gov>,"Blankenship, Amy \(Brownback\)"
<Amy_Blankenship@brownback.senate.gov>,"JudicBrownback"
<JudicBrownback@routing.senate.gov>,"Tardibono, Timothy \(Coburn\)"
<Timothy_Tardibono@coburn.senate.gov>,"Blackburn, Matt \(Coburn\)"
<Matt_Blackburn@coburn.senate.gov>,"Foster, Roland \(Coburn\)"
<Roland_Foster@coburn.senate.gov>,"JudicCoburn" <JudicCoburn@routing.senate.gov>,"Stewart, Don \(Cornyn\)" <Don_Stewart@cornyn.senate.gov>,"JudicCornyn"
<JudicCornyn@routing.senate.gov>,"Stewart, Christine \(Cornyn\)"
<Christine_Stewart@cornyn.senate.gov>,"Stevens, Amanda \(DeWine\)"
<Amanda_Stevens@dewine.senate.gov>,"Franklin, Ben \(DeWine\)"
<Ben_Franklin@dewine.senate.gov>,"JudicDeWine" <JudicDeWine@routing.senate.gov>,"Nuebel, Kathy \(Grassley\)" <Kathy_Nuebel@grassley.senate.gov>,"JudicGrassley"
<JudicGrassley@routing.senate.gov>,"Knight, Patricia \(Hatch\)"
<Patricia_Knight@hatch.senate.gov>,"Cobb, Susan \(Hatch\)"
<Susan_Cobb@hatch.senate.gov>,"Jipping, Tom \(Hatch\)"
<Tom_Jipping@hatch.senate.gov>,"JudicHatch" <JudicHatch@routing.senate.gov>,"Maier, Elizabeth \(Kyl\)" <Elizabeth_Maier@Kyl.senate.gov>,"JudicKyl" <JudicKyl@routing.senate.gov>,"Rimkunas, Matt \(L. Graham\)" <Matt_Rimkunas@lgraham.senate.gov>,"Bonapfel, Ed \(L. Graham\)"
<Ed_Bonapfel@lgraham.senate.gov>,"Burris, Scott \(L. Graham\)"
<Scott_Burris@lgraham.senate.gov>,"Galyean, James \(L. Graham\)"
<James_Galyean@lgraham.senate.gov>,"JudicGraham"
<JudicGraham@routing.senate.gov>,"JudicSessions" <JudicSessions@routing.senate.gov>,"Bonzo, Amanda \(Specter\)" <Amanda_Bonzo@specter.senate.gov>,"Carpenter, Kevin \(Specter\)"
<Kevin_Carpenter@specter.senate.gov>,"Cooper, Alison \(Specter\)"
<Alison_Cooper@specter.senate.gov>,"Hoeflich, Scott \(Specter\)"
<Scott_Hoeflich@specter.senate.gov>
Subject: Tentative Markup Agenda for Thursday, June 29, 2006
Received(Date): Wed, 28 Jun 2006 08:20:59 -0500
Markup Agenda for June 29 2006.doc

TENTATIVE AGENDA

Executive Business Meeting

Senate Judiciary Committee

226 Dirksen Senate Office Building

Thursday, June 29, 2006 at 9:30 AM

I. Nominations

Neil M. Gorsuch

to be U.S. Circuit Judge for the Tenth Circuit

Jerome A. Holmes

to be U.S. Circuit Judge for the Tenth Circuit

Gustavo Antonio Gelpi

to be U.S. District Judge for the District of Puerto Rico

Daniel Porter Jordan, III

to be U.S. District Judge for the Southern District of Mississippi

R. Alexander Acosta

to be U.S. Attorney for the Southern District of Florida

Martin J. Jackley

to be U.S. Attorney for the District of South Dakota

Brett L. Tolman

to be U.S. Attorney for the District of Utah

II. Bills

S. 2453, National Security Surveillance Act of 2006

[Specter]

S. 2455, Terrorist Surveillance Act of 2006

[DeWine, Graham]

S. 2468, A bill to provide standing for civil actions for declaratory and injunctive relief to persons who refrain from electronic communications through fear of being subject to warrantless electronic surveillance for foreign intelligence purposes, and for other purposes

[Schumer]

S. 3001, Foreign Intelligence Surveillance Improvement and Enhancement Act of 2006

[Specter, Feinstein]

S. 2831, Free Flow of Information Act of 2006

[Lugar, Specter, Graham, Schumer, Biden, Grassley]

H.R. 1036, Copyright Royalty Judges Program Technical Corrections Act

[Smith – TX]

S. 155, Gang Prevention and Effective Deterrence Act of 2005

[Feinstein, Hatch, Grassley, Cornyn, Kyl, Specter]

S. 2703, Fannie Lou Hamer, Rosa Parks, and Coretta Scott King Voting Rights Act Reauthorization and Amendments Act of 2006

[Specter, Leahy, Grassley, Kennedy, DeWine, Feinstein, Brownback, Durbin, Schumer, Kohl, Biden, Feingold]

S. 1845, Circuit Court of Appeals Restructuring and Modernization Act of 2005

[Ensign, Kyl]

S. 2679, Unsolved Civil Rights Crime Act

[Talent, DeWine, Cornyn]

III. Matters

Subpoenas Relating to OPR Investigation

TENTATIVE AGENDA
Executive Business Meeting
Senate Judiciary Committee
226 Dirksen Senate Office Building
Thursday, June 29, 2006 at 9:30 AM

I. Nominations

Neil M. Gorsuch
to be U.S. Circuit Judge for the Tenth Circuit

Jerome A. Holmes
to be U.S. Circuit Judge for the Tenth Circuit

Gustavo Antonio Gelpi
to be U.S. District Judge for the District of Puerto Rico

Daniel Porter Jordan, III
to be U.S. District Judge for the Southern District of Mississippi

R. Alexander Acosta
to be U.S. Attorney for the Southern District of Florida

Martin J. Jackley
to be U.S. Attorney for the District of South Dakota

Brett L. Tolman
to be U.S. Attorney for the District of Utah

II. Bills

S. 2453, National Security Surveillance Act of 2006
[Specter]

S. 2455, Terrorist Surveillance Act of 2006
[DeWine, Graham]

S. 2468, A bill to provide standing for civil actions for declaratory and injunctive relief to persons who refrain from electronic communications through fear of being subject to warrantless electronic surveillance for foreign intelligence purposes, and for other purposes
[Schumer]

S. 3001, Foreign Intelligence Surveillance Improvement and Enhancement Act of 2006
[Specter, Feinstein]

S. 2831, Free Flow of Information Act of 2006
[Lugar, Specter, Graham, Schumer, Biden, Grassley]

H.R. 1036, Copyright Royalty Judges Program Technical Corrections Act
[Smith – TX]

S. 155, Gang Prevention and Effective Deterrence Act of 2005
[Feinstein, Hatch, Grassley, Cornyn, Kyl, Specter]

S. 2703, Fannie Lou Hamer, Rosa Parks, and Coretta Scott King Voting Rights Act Reauthorization and Amendments Act of 2006
[Specter, Leahy, Grassley, Kennedy, DeWine, Feinstein, Brownback, Durbin, Schumer, Kohl, Biden, Feingold]

S. 1845, Circuit Court of Appeals Restructuring and Modernization Act of 2005
[Ensign, Kyl]

S. 2679, Unsolved Civil Rights Crime Act
[Talent, DeWine, Cornyn]

III. Matters

Subpoenas Relating to OPR Investigation

From: "Butterfield, Jane (Judiciary-Rep)" <Jane_Butterfield@judiciary-rep.senate.gov>
Date: Thursday, June 29, 2006 11:53 AM
To: "White, Brandi (Frist)" <brandi_white@frist.senate.gov>; "et al."
Subject: Final Markup Agenda for Thurs., June 29, 2006

THIS RECORD IS A WITHDRAWAL SHEET
Date created: Fri Feb 17 17:07:34 EST 2017

Releasability: Withheld In Part

Reasons for Withholding:

P6,b(6)

Notes:

Case ID: gwb.2017-0145-F

Additional Information:

From: "Butterfield, Jane \(Judiciary-Rep\)" <Jane_Butterfield@judiciary-rep.senate.gov>
To: "White, Brandi \(Frist\)" <brandi_white@frist.senate.gov>,"Looney, Andrea B.","Bacak, Brooke \(RPC\)" <Brooke_Bacak@rpc.senate.gov>,"Bellocchi, Luke \(RPC\)" <Luke_Bellocchi@rpc.senate.gov>,"David Best" <David.T.Best@usdoj.gov>,"Dunne, Dianna L.","Hicks, Allen \(Frist\)" <Allen_Hicks@frist.senate.gov>,"Hippe, Jim \(Frist\)" <Jim_Hippe@frist.senate.gov>,"Jeri Gronewold" <jeri_gronewold@ao.uscourts.gov>,"Mark Braswell" <Mark_Braswell@ao.uscourts.gov>,"Allen, Michael","Moschella, William \(DOJ\)" <William.Moschella@usdoj.gov>,"Seidel, Rebecca \(DOJ\)" <Rebecca.Seidel@usdoj.gov>,"Stacey Stout" <Stacey.L.Stout@usdoj.gov>,"Tiffany Kebodeaux \(DHS\)" <Tiffany.Kebodeaux@dhs.gov>,"Peterlin, Margaret \(House\)" <Margaret.peterlin@mail.house.gov>,"Abegg, John \(McConnell\)" <John_Abegg@mcconnell.senate.gov>,"Sternhell, Kristy \(Reid\)" <kristy_sternhell@reid.senate.gov>,"Chasin, Dana \(Dayton\)" <Dana_Chasin@dayton.senate.gov>,"Hoy, Serena \(Reid\)" <Serena_Hoy@reid.senate.gov>,"Rice, Peggie \(Conrad\)" <Peggie_Rice@conrad.senate.gov>,"Melissa Sundberg \(Drug Caucus\)" <Melissa_Sundberg@drugcaucus.senate.gov>,"Sebold, Linda \(Secretary\)" <Linda_Sebold@sec.senate.gov>,"Brown, Elizabeth \(Secretary\)" <Elizabeth_Brown@sec.senate.gov>,"Dean, Ken \(Secretary\)" <Ken_Dean@sec.senate.gov>,"Hauck, David \(SAA\)" <David_Hauck@saa.senate.gov>,"Wilson, Alexis \(Feinstein\)" <Alexis_Wilson@feinstein.senate.gov>,<arlene_branca@kohl.senate.gov>,"Del'Aguila, Andrea \(Durbin\)" <Andrea_Del'Aguila@durbin.senate.gov>,"Dowd, John \(Leahy\)" <John_Dowd@leahy.senate.gov>,"Fay, Scott \(Kennedy\)" <Scott_Fay@kennedy.senate.gov>,"McDonald, Kevin \(Leahy\)" <Kevin_McDonald@leahy.senate.gov>,"Orloff, Nancy \(Biden\)" <nancy_orloff@biden.senate.gov>,"Sandler,Britt \(Schumer\)" <Britt_Sandler@schumer.senate.gov>,"Sebern, Will \(Feingold\)" <Will_Sebern@feingold.senate.gov>,"Smith, Michele.\(Biden\)" <Michele_Smith@biden.senate.gov>,<trevor_miller@feingold.senate.gov>,"Underwood, Serena \(McConnell\)" <Serena_Underwood@mcconnell.senate.gov>,"Berwick, Sally \(Brownback\)" <Sally_Berwick@brownback.senate.gov>,"Bradley, Ellen \(L. Graham\)" <Ellen_Bradley@lgraham.senate.gov>,"Chandler, Emily \(DeWine\)" <Emily_Chandler@dewine.senate.gov>,"Cox, Courtney \(Coburn\)" <Courtney_Cox@coburn.senate.gov>,"Duffield, Steven \(RPC\)" <Steven_Duffield@rpc.senate.gov>,"Griffin, Eleri \(Brownback\)" <Eleri_Griffin@brownback.senate.gov>,"Jafari, Beth \(Cornyn\)" <Beth_Jafari@cornyn.senate.gov>,"Janzen, Stormie \(Sessions\)" <Stormie_Janzen@sessions.senate.gov>,"Larrabee, Jill \(Kyl\)" <Jill_Larrabee@kyl.senate.gov>,"Lisa Dennis \(Court Reporter\)" <lisa_dennis_court_reporting@verizon.net>,"Montoya, Ruth \(Hatch\)" <Ruth_Montoya@hatch.senate.gov>,"Nancy Truehart \(Court Reporter\)" P6/(b)(6) "Plakoudas, Maria \(Specter\)" <MariaSpecter_Plakoudas@specter.senate.gov>,"Shimp, Leah \(Grassley\)" <Leah_Shimp@grassley.senate.gov>,"Stewart, Christine \(Cornyn\)" <Christine_Stewart@cornyn.senate.gov>,"JudicSchumer" <JudicSchumer@routing.senate.gov>,"Hantman, David \(Schumer\)" <David_Hantman@schumer.senate.gov>,"Alexander, Elizabeth \(Biden\)" <Elizabeth_Alexander@biden.senate.gov>,"JudicBiden" <JudicBiden@routing.senate.gov>,"Upton, Marianne \(Durbin\)" <Marianne_Upton@durbin.senate.gov>,"JudicDurbin" <JudicDurbin@routing.senate.gov>,"Swanson, Daniel \(Durbin\)" <Daniel_Swanson@durbin.senate.gov>,"JudicFeingold" <JudicFeingold@routing.senate.gov>,"JudicFeinstein" <JudicFeinstein@routing.senate.gov>,"Wessel, Dan \(Feinstein\)" <Dan_Wessel@feinstein.senate.gov>,"JudicKennedy" <JudicKennedy@routing.senate.gov>,"JudicKohl" <JudicKohl@routing.senate.gov>,"Saunders, Chris \(Leahy\)" <Chris_Saunders@leahy.senate.gov>,"Carle, David \(Leahy\)" <David_Carle@leahy.senate.gov>,"Cota, Greg \(Leahy\)" <Greg_Cota@leahy.senate.gov>,"Ginsberg, Daniel \(Leahy\)" <Daniel_Ginsberg@leahy.senate.gov>,"JudicLeahy" <JudicLeahy@routing.senate.gov>,"Pagano, Ed \(Leahy\)" <Ed_Pagano@leahy.senate.gov>,"Singh, Seema \(Specter\)" <Seema_Singh@specter.senate.gov>,"Dower, Thomas \(Specter\)"

<Thomas_Dower@specter.senate.gov>,"JudicSpecter" <JudicSpecter@routing.senate.gov>,"Kelly, Kate \(Specter\)" <Kate_Kelly@specter.senate.gov>,"Roehl, Galen \(Brownback\)" <Galen_Roehl@brownback.senate.gov>,"Blankenship, Amy \(Brownback\)" <Amy_Blankenship@brownback.senate.gov>,"JudicBrownback" <JudicBrownback@routing.senate.gov>,"Tardibono, Timothy \(Coburn\)" <Timothy_Tardibono@coburn.senate.gov>,"Blackburn, Matt \(Coburn\)" <Matt_Blackburn@coburn.senate.gov>,"Foster, Roland \(Coburn\)" <Roland_Foster@coburn.senate.gov>,"JudicCoburn" <JudicCoburn@routing.senate.gov>,"Stewart, Don \(Cornyn\)" <Don_Stewart@cornyn.senate.gov>,"JudicCornyn" <JudicCornyn@routing.senate.gov>,"Stewart, Christine \(Cornyn\)" <Christine_Stewart@cornyn.senate.gov>,"Stevens, Amanda \(DeWine\)" <Amanda_Stevens@dewine.senate.gov>,"Franklin, Ben \(DeWine\)" <Ben_Franklin@dewine.senate.gov>,"JudicDeWine" <JudicDeWine@routing.senate.gov>,"Nuebel, Kathy \(Grassley\)" <Kathy_Nuebel@grassley.senate.gov>,"JudicGrassley" <JudicGrassley@routing.senate.gov>,"Knight, Patricia \(Hatch\)" <Patricia_Knight@hatch.senate.gov>,"Cobb, Susan \(Hatch\)" <Susan_Cobb@hatch.senate.gov>,"Jipping, Tom \(Hatch\)" <Tom_Jipping@hatch.senate.gov>,"JudicHatch" <JudicHatch@routing.senate.gov>,"Maier, Elizabeth \(Kyl\)" <Elizabeth_Maier@Kyl.senate.gov>,"JudicKyl" <JudicKyl@routing.senate.gov>,"Rimkunas, Matt \(L. Graham\)" <Matt_Rimkunas@lgraham.senate.gov>,"Bonapfel, Ed \(L. Graham\)" <Ed_Bonapfel@lgraham.senate.gov>,"Burris, Scott \(L. Graham\)" <Scott_Burris@lgraham.senate.gov>,"Galyean, James \(L. Graham\)" <James_Galyean@lgraham.senate.gov>,"JudicGraham" <JudicGraham@routing.senate.gov>,"JudicSessions" <JudicSessions@routing.senate.gov>,"Bonzo, Amanda \(Specter\)" <Amanda_Bonzo@specter.senate.gov>,"Carpenter, Kevin \(Specter\)" <Kevin_Carpenter@specter.senate.gov>,"Cooper, Alison \(Specter\)" <Alison_Cooper@specter.senate.gov>,"Hoeflich, Scott \(Specter\)" <Scott_Hoeflich@specter.senate.gov>
Subject: Final Markup Agenda for Thurs., June 29, 2006
Received(Date): Thu, 29 Jun 2006 07:53:32 -0500
Markup Agenda for June 29 2006.doc

AGENDA

Executive Business Meeting

Senate Judiciary Committee

226 Dirksen Senate Office Building

Thursday, June 29, 2006 at 9:30 AM

I. Nominations

Neil M. Gorsuch

to be U.S. Circuit Judge for the Tenth Circuit

Jerome A. Holmes

to be U.S. Circuit Judge for the Tenth Circuit

Gustavo Antonio Gelpi

to be U.S. District Judge for the District of Puerto Rico

Daniel Porter Jordan, III

to be U.S. District Judge for the Southern District of Mississippi

Steven G. Bradbury

to be an Assistant Attorney General for the Office of Legal Counsel

Martin J. Jackley

to be U.S. Attorney for the District of South Dakota

Brett L. Tolman

to be U.S. Attorney for the District of Utah

II. Bills

S. 2453, National Security Surveillance Act of 2006

[Specter]

S. 2455, Terrorist Surveillance Act of 2006

[DeWine, Graham]

S. 2468, A bill to provide standing for civil actions for declaratory and injunctive relief to persons who refrain from electronic communications through fear of being subject to warrantless electronic surveillance for foreign intelligence purposes, and for other purposes

[Schumer]

S. 3001, Foreign Intelligence Surveillance Improvement and Enhancement Act of 2006

[Specter, Feinstein]

S. 2831, Free Flow of Information Act of 2006

[Lugar, Specter, Graham, Schumer, Biden, Grassley]

H.R. 1036, Copyright Royalty Judges Program Technical Corrections Act

[Smith – TX]

S. 155, Gang Prevention and Effective Deterrence Act of 2005

[Feinstein, Hatch, Grassley, Cornyn, Kyl, Specter]

S. 2703, Fannie Lou Hamer, Rosa Parks, and Coretta Scott King Voting Rights Act Reauthorization and Amendments Act of 2006

[Specter, Leahy, Grassley, Kennedy, DeWine, Feinstein, Brownback, Durbin, Schumer, Kohl, Biden, Feingold]

S. 1845, Circuit Court of Appeals Restructuring and Modernization Act of 2005

[Ensign, Kyl]

S. 2679, Unsolved Civil Rights Crime Act

[Talent, DeWine, Cornyn]

III. Matters

Subpoenas Relating to OPR Investigation

AGENDA
Executive Business Meeting
Senate Judiciary Committee
226 Dirksen Senate Office Building
Thursday, June 29, 2006 at 9:30 AM

I. Nominations

Neil M. Gorsuch
to be U.S. Circuit Judge for the Tenth Circuit

Jerome A. Holmes
to be U.S. Circuit Judge for the Tenth Circuit

Gustavo Antonio Gelpi
to be U.S. District Judge for the District of Puerto Rico

Daniel Porter Jordan, III
to be U.S. District Judge for the Southern District of Mississippi

Steven G. Bradbury
to be an Assistant Attorney General for the Office of Legal Counsel

Martin J. Jackley
to be U.S. Attorney for the District of South Dakota

Brett L. Tolman
to be U.S. Attorney for the District of Utah

II. Bills

S. 2453, National Security Surveillance Act of 2006
[Specter]

S. 2455, Terrorist Surveillance Act of 2006
[DeWine, Graham]

S. 2468, A bill to provide standing for civil actions for declaratory and injunctive relief to persons who refrain from electronic communications through fear of being subject to warrantless electronic surveillance for foreign intelligence purposes, and for other purposes
[Schumer]

S. 3001, Foreign Intelligence Surveillance Improvement and Enhancement Act of 2006
[Specter, Feinstein]

S. 2831, Free Flow of Information Act of 2006
[Lugar, Specter, Graham, Schumer, Biden, Grassley]

H.R. 1036, Copyright Royalty Judges Program Technical Corrections Act
[Smith – TX]

S. 155, Gang Prevention and Effective Deterrence Act of 2005
[Feinstein, Hatch, Grassley, Cornyn, Kyl, Specter]

S. 2703, Fannie Lou Hamer, Rosa Parks, and Coretta Scott King Voting Rights Act Reauthorization and Amendments Act of 2006
[Specter, Leahy, Grassley, Kennedy, DeWine, Feinstein, Brownback, Durbin, Schumer, Kohl, Biden, Feingold]

S. 1845, Circuit Court of Appeals Restructuring and Modernization Act of 2005
[Ensign, Kyl]

S. 2679, Unsolved Civil Rights Crime Act
[Talent, DeWine, Cornyn]

III. Matters

Subpoenas Relating to OPR Investigation

From: "Butterfield, Jane (Judiciary-Rep)" <Jane_Butterfield@judiciary-rep.senate.gov>
Date: Wednesday, July 12, 2006 12:38 PM
To: "White, Brandi (Frist)" <brandi_white@frist.senate.gov>; "et al."
Subject: Tentative Markup Agenda for Thurs., July 13, 2006

THIS RECORD IS A WITHDRAWAL SHEET
Date created: Tue Feb 21 10:53:16 EST 2017

Releasability: Withheld In Part

Reasons for Withholding:

P6,b(6)

Notes:

Case ID: gwb.2017-0145-F

Additional Information:

From: "Butterfield, Jane \(Judiciary-Rep\)" <Jane_Butterfield@judiciary-rep.senate.gov>
To: "White, Brandi \(Frist\)" <brandi_white@frist.senate.gov>,"Looney, Andrea B.","Bacak, Brooke \(RPC\)" <Brooke_Bacak@rpc.senate.gov>,"Bellocchi, Luke \(RPC\)" <Luke_Bellocchi@rpc.senate.gov>,"David Best" <David.T.Best@usdoj.gov>,"Dunne, Dianna L.","Hicks, Allen \(Frist\)" <Allen_Hicks@frist.senate.gov>,"Hippe, Jim \(Frist\)" <Jim_Hippe@frist.senate.gov>,"Jeri Gronewold" <jeri_gronewold@ao.uscourts.gov>,"Mark Braswell" <Mark_Braswell@ao.uscourts.gov>,"Allen, Michael","Moschella, William \(DOJ\)" <William.Moschella@usdoj.gov>,"Seidel, Rebecca \(DOJ\)" <Rebecca.Seidel@usdoj.gov>,"Stacey Stout" <Stacey.L.Stout@usdoj.gov>,"Tiffany Kebodeaux \(DHS\)" <Tiffany.Kebodeaux@dhs.gov>,"Peterlin, Margaret \(House\)" <Margaret.peterlin@mail.house.gov>,"Abegg, John \(McConnell\)" <John_Abegg@mcconnell.senate.gov>,"Sternhell, Kristy \(Reid\)" <kristy_sternhell@reid.senate.gov>,"Chasin, Dana \(Dayton\)" <Dana_Chasin@dayton.senate.gov>,"Hoy, Serena \(Reid\)" <Serena_Hoy@reid.senate.gov>,"Rice, Peggie \(Conrad\)" <Peggie_Rice@conrad.senate.gov>,"Melissa Sundberg \(Drug Caucus\)" <Melissa_Sundberg@drugcaucus.senate.gov>,"Sebold, Linda \(Secretary\)" <Linda_Sebold@sec.senate.gov>,"Brown, Elizabeth \(Secretary\)" <Elizabeth_Brown@sec.senate.gov>,"Dean, Ken \(Secretary\)" <Ken_Dean@sec.senate.gov>,"Hauck, David \(SAA\)" <David_Hauck@saa.senate.gov>,"Wilson, Alexis \(Feinstein\)" <Alexis_Wilson@feinstein.senate.gov>,<arlene_branca@kohl.senate.gov>,"Del'Aguila, Andrea \(Durbin\)" <Andrea_Del'Aguila@durbin.senate.gov>,"Dowd, John \(Leahy\)" <John_Dowd@leahy.senate.gov>,"Fay, Scott \(Kennedy\)" <Scott_Fay@kennedy.senate.gov>,"McDonald, Kevin \(Leahy\)" <Kevin_McDonald@leahy.senate.gov>,"Orloff, Nancy \(Biden\)" <nancy_orloff@biden.senate.gov>,"Sandler,Britt \(Schumer\)" <Britt_Sandler@schumer.senate.gov>,"Sebern, Will \(Feingold\)" <Will_Sebern@feingold.senate.gov>,"Smith, Michele \(Biden\)" <Michele_Smith@biden.senate.gov>,<trevor_miller@feingold.senate.gov>,"Underwood, Serena \(McConnell\)" <Serena_Underwood@mcconnell.senate.gov>,"Berwick, Sally \(Brownback\)" <Sally_Berwick@brownback.senate.gov>,"Bradley, Ellen \(L. Graham\)" <Ellen_Bradley@lgraham.senate.gov>,"Chandler, Emily \(DeWine\)" <Emily_Chandler@dewine.senate.gov>,"Cox; Courtney \(Coburn\)" <Courtney_Cox@coburn.senate.gov>,"Duffield, Steven \(RPC\)" <Steven_Duffield@rpc.senate.gov>,"Griffin, Eleri \(Brownback\)" <Eleri_Griffin@brownback.senate.gov>,"Jafari, Beth \(Cornyn\)" <Beth_Jafari@cornyn.senate.gov>,"Janzen, Stormie \(Sessions\)" <Stormie_Janzen@sessions.senate.gov>,"Larrabee, Jill \(Kyl\)" <Jill_Larrabee@kyl.senate.gov>,"Lisa Dennis \(Court Reporter\)" <lisa_dennis_court_reporting@verizon.net>,"Montoya, Ruth \(Hatch\)" <Ruth_Montoya@hatch.senate.gov>,"Nancy Truehart \(Court Reporter\)" P6/(b)(6) "Plakoudas, Maria \(Specter\)" <MariaSpecter_Plakoudas@specter.senate.gov>,"Shimp, Leah \(Grassley\)" <Leah_Shimp@grassley.senate.gov>,"Stewart, Christine \(Cornyn\)" <Christine_Stewart@cornyn.senate.gov>,"JudicSchumer" <JudicSchumer@routing.senate.gov>,"Hantman, David \(Schumer\)" <David_Hantman@schumer.senate.gov>,"Alexander, Elizabeth \(Biden\)" <Elizabeth_Alexander@biden.senate.gov>,"JudicBiden" <JudicBiden@routing.senate.gov>,"Upton, Marianne \(Durbin\)" <Marianne_Upton@durbin.senate.gov>,"JudicDurbin" <JudicDurbin@routing.senate.gov>,"Swanson, Daniel \(Durbin\)" <Daniel_Swanson@durbin.senate.gov>,"JudicFeingold" <JudicFeingold@routing.senate.gov>,"JudicFeinstein" <JudicFeinstein@routing.senate.gov>,"Wessel, Dan \(Feinstein\)" <Dan_Wessel@feinstein.senate.gov>,"JudicKennedy" <JudicKennedy@routing.senate.gov>,"JudicKohl" <JudicKohl@routing.senate.gov>,"Saunders, Chris \(Leahy\)" <Chris_Saunders@leahy.senate.gov>,"Carle, David \(Leahy\)" <David_Carle@leahy.senate.gov>,"Cota, Greg \(Leahy\)" <Greg_Cota@leahy.senate.gov>,"Ginsberg, Daniel \(Leahy\)" <Daniel_Ginsberg@leahy.senate.gov>,"JudicLeahy" <JudicLeahy@routing.senate.gov>,"Pagano, Ed \(Leahy\)" <Ed_Pagano@leahy.senate.gov>,"Singh, Seema \(Specter\)" <Seema_Singh@specter.senate.gov>,"Dower, Thomas \(Specter\)"

<Thomas_Dower@specter.senate.gov>,"JudicSpecter" <JudicSpecter@routing.senate.gov>,"Kelly, Kate \(Specter\)" <Kate_Kelly@specter.senate.gov>,"Roehl, Galen \(Brownback\)" <Galen_Roehl@brownback.senate.gov>,"Blankenship, Amy \(Brownback\)" <Amy_Blankenship@brownback.senate.gov>,"JudicBrownback" <JudicBrownback@routing.senate.gov>,"Tardibono, Timothy \(Coburn\)" <Timothy_Tardibono@coburn.senate.gov>,"Blackburn, Matt \(Coburn\)" <Matt_Blackburn@coburn.senate.gov>,"Foster, Roland \(Coburn\)" <Roland_Foster@coburn.senate.gov>,"JudicCoburn" <JudicCoburn@routing.senate.gov>,"Stewart, Don \(Cornyn\)" <Don_Stewart@cornyn.senate.gov>,"JudicCornyn" <JudicCornyn@routing.senate.gov>,"Stewart, Christine \(Cornyn\)" <Christine_Stewart@cornyn.senate.gov>,"Stevens, Amanda \(DeWine\)" <Amanda_Stevens@dewine.senate.gov>,"Franklin, Ben \(DeWine\)" <Ben_Franklin@dewine.senate.gov>,"JudicDeWine" <JudicDeWine@routing.senate.gov>,"Nuebel, Kathy \(Grassley\)" <Kathy_Nuebel@grassley.senate.gov>,"JudicGrassley" <JudicGrassley@routing.senate.gov>,"Knight, Patricia \(Hatch\)" <Patricia_Knight@hatch.senate.gov>,"Cobb, Susan \(Hatch\)" <Susan_Cobb@hatch.senate.gov>,"Jipping, Tom \(Hatch\)" <Tom_Jipping@hatch.senate.gov>,"Johnson, Jace \(Hatch\)" <Jace_Johnson@hatch.senate.gov>,"JudicHatch" <JudicHatch@routing.senate.gov>;"Maier, Elizabeth \(Kyl\)" <Elizabeth_Maier@kyl.senate.gov>,"JudicKyl" <JudicKyl@routing.senate.gov>,"Rimkunas, Matt \(L. Graham\)" <Matt_Rimkunas@lgraham.senate.gov>,"Bonapfel, Ed \(L. Graham\)" <Ed_Bonapfel@lgraham.senate.gov>,"Burris, Scott \(L. Graham\)" <Scott_Burris@lgraham.senate.gov>,"Galyean, James \(L. Graham\)" <James_Galyean@lgraham.senate.gov>,"JudicGraham" <JudicGraham@routing.senate.gov>,"JudicSessions" <JudicSessions@routing.senate.gov>;"Bonzo, Amanda \(Specter\)" <Amanda_Bonzo@specter.senate.gov>,"Carpenter, Kevin \(Specter\)" <Kevin_Carpenter@specter.senate.gov>,"Cooper, Allson \(Specter\)" <Alison_Cooper@specter.senate.gov>;"Hoeflich, Scott \(Specter\)" <Scott_Hoeflich@specter.senate.gov>
Subject: Tentative Markup Agenda for Thurs., July 13, 2006
Received(Date): Wed, 12 Jul 2006 08:38:40 -0500
Markup Agenda for July 13 2006.doc

TENTATIVE AGENDA

Executive Business Meeting

Senate Judiciary Committee

226 Dirksen Senate Office Building

Thursday, July 13, 2006 at 9:30 AM

I. Nominations

Neil M. Gorsuch

to be U.S. Circuit Judge for the Tenth Circuit

Jerome A. Holmes

to be U.S. Circuit Judge for the Tenth Circuit

Kimberly Ann Moore

to be U.S. Circuit Judge for the Federal Circuit

Bobby E. Shepherd

to be U.S. Circuit Judge for the Eighth Circuit

Gustavo Antonio Gelpi

to be U.S. District Judge for the District of Puerto Rico

Daniel Porter Jordan, III

to be U.S. District Judge for the Southern District of Mississippi

Steven G. Bradbury

to be an Assistant Attorney General for the Office of Legal Counsel

R. Alexander Acosta

to be U.S. Attorney for the Southern District of Florida

Martin J. Jackley

to be U.S. Attorney for the District of South Dakota

Brett L. Tolman

to be U.S. Attorney for the District of Utah

II. Bills

S. 2453, National Security Surveillance Act of 2006

[Specter]

S. 2455, Terrorist Surveillance Act of 2006

[DeWine, Graham]

S. 2468, A bill to provide standing for civil actions for declaratory and injunctive relief to persons who refrain from electronic communications through fear of being subject to warrantless electronic surveillance for foreign intelligence purposes, and for other purposes

[Schumer]

S. 3001, Foreign Intelligence Surveillance Improvement and Enhancement Act of 2006

[Specter, Feinstein]

S. 2831, Free Flow of Information Act of 2006

[Lugar, Specter, Graham, Schumer, Biden, Grassley]

H.R. 1036, Copyright Royalty Judges Program Technical Corrections Act

[Smith – TX]

S. 155, Gang Prevention and Effective Deterrence Act of 2005

[Feinstein, Hatch, Grassley, Cornyn, Kyl, Specter]

S. 2703, Fannie Lou Hamer, Rosa Parks, and Coretta Scott King Voting Rights Act Reauthorization and Amendments Act of 2006

[Specter, Leahy, Grassley, Kennedy, DeWine, Feinstein, Brownback, Durbin, Schumer, Kohl, Biden, Feingold]

S. 1845, Circuit Court of Appeals Restructuring and Modernization Act of 2005

[Ensign, Kyl]

S. 2679, Unsolved Civil Rights Crime Act

[Talent, DeWine, Cornyn]

TENTATIVE AGENDA
Executive Business Meeting
Senate Judiciary Committee
226 Dirksen Senate Office Building
Thursday, July 13, 2006 at 9:30 AM

I. Nominations

Neil M. Gorsuch
to be U.S. Circuit Judge for the Tenth Circuit

Jerome A. Holmes
to be U.S. Circuit Judge for the Tenth Circuit

Kimberly Ann Moore
to be U.S. Circuit Judge for the Federal Circuit

Bobby E. Shepherd
to be U.S. Circuit Judge for the Eighth Circuit

Gustavo Antonio Gelpi
to be U.S. District Judge for the District of Puerto Rico

Daniel Porter Jordan, III
to be U.S. District Judge for the Southern District of Mississippi

Steven G. Bradbury
to be an Assistant Attorney General for the Office of Legal Counsel

R. Alexander Acosta
to be U.S. Attorney for the Southern District of Florida

Martin J. Jackley
to be U.S. Attorney for the District of South Dakota

Brett L. Tolman
to be U.S. Attorney for the District of Utah

II. Bills

S. 2453, National Security Surveillance Act of 2006
[Specter]

S. 2455, Terrorist Surveillance Act of 2006
[DeWine, Graham]

S. 2468, A bill to provide standing for civil actions for declaratory and injunctive relief to persons who refrain from electronic communications through fear of being subject to warrantless electronic surveillance for foreign intelligence purposes, and for other purposes
[Schumer]

S. 3001, Foreign Intelligence Surveillance Improvement and Enhancement Act of 2006
[Specter, Feinstein]

S. 2831, Free Flow of Information Act of 2006
[Lugar, Specter, Graham, Schumer, Biden, Grassley]

H.R. 1036, Copyright Royalty Judges Program Technical Corrections Act
[Smith – TX]

S. 155, Gang Prevention and Effective Deterrence Act of 2005
[Feinstein, Hatch, Grassley, Cornyn, Kyl, Specter]

S. 2703, Fannie Lou Hamer, Rosa Parks, and Coretta Scott King Voting Rights Act Reauthorization and Amendments Act of 2006
[Specter, Leahy, Grassley, Kennedy, DeWine, Feinstein, Brownback, Durbin, Schumer, Kohl, Biden, Feingold]

S. 1845, Circuit Court of Appeals Restructuring and Modernization Act of 2005
[Ensign, Kyl]

S. 2679, Unsolved Civil Rights Crime Act
[Talent, DeWine, Cornyn]

From: "Cutler, Ashlee (Judiciary-Rep)" <Ashlee_Cutler@judiciary-rep.senate.gov>
Date: Wednesday, July 12, 2006 10:24 PM
To: "Butterfield, Jane (Judiciary-Rep)" <Jane_Butterfield@judiciary-rep.senate.gov>; "et al."
Subject: Tentative Markup Agenda for Thurs., July 13, 2006

THIS RECORD IS A WITHDRAWAL SHEET
Date created: Tue Feb 21 10:53:19 EST 2017

Releasability: Withheld In Part

Reasons for Withholding:

P6,b(6)

Notes:

Case ID: gwb.2017-0145-F

Additional Information:

From: "Cutler, Ashlee \(Judiciary-Rep\)" <Ashlee_Cutler@judiciary-rep.senate.gov>
To: "Butterfield, Jane \(Judiciary-Rep\)" <Jane_Butterfield@judiciary-rep.senate.gov>,"White, Brandi \(Frist\)" <brandi_white@frist.senate.gov>,"Looney, Andrea B.","Bacak, Brooke \(RPC\)" <Brooke_Bacak@rpc.senate.gov>,"Bellocchi, Luke \(RPC\)" <Luke_Bellocchi@rpc.senate.gov>,"David Best" <David.T.Best@usdoj.gov>,"Dunne, Dianna L.","Hicks, Allen \(Frist\)" <Allen_Hicks@frist.senate.gov>,"Hippe, Jim \(Frist\)" <Jim_Hippe@frist.senate.gov>,"Jeri Gronewold" <jeri_gronewold@ao.uscourts.gov>,"Mark Braswell" <Mark_Braswell@ao.uscourts.gov>,"Allen, Michael","Moschella, William \(DOJ\)" <William.Moschella@usdoj.gov>,"Seidel, Rebecca \(DOJ\)" <Rebecca.Seidel@usdoj.gov>,"Stacey Stout" <Stacey.L.Stout@usdoj.gov>,"Tiffany Kebodeaux \(DHS\)" <Tiffany.Kebodeaux@dhs.gov>,"Peterlin, Margaret \(House\)" <Margaret.peterlin@mail.house.gov>,"Abegg, John \(McConnell\)" <John_Abegg@mcconnell.senate.gov>,"Sternhell, Kristy \(Reid\)" <kristy_sternhell@reid.senate.gov>,"Chasin, Dana \(Dayton\)" <Dana_Chasin@dayton.senate.gov>,"Hoy, Serena \(Reid\)" <Serena_Hoy@reid.senate.gov>,"Rice, Peggie \(Conrad\)" <Peggie_Rice@conrad.senate.gov>,"Sundberg, Melissa \(Drug Caucus\)" <Melissa_Sundberg@drugcaucus.senate.gov>,"Sebold, Linda \(Secretary\)" <Linda_Sebold@sec.senate.gov>,"Brown, Elizabeth \(Secretary\)" <Elizabeth_Brown@sec.senate.gov>,"Dean, Ken \(Secretary\)" <Ken_Dean@sec.senate.gov>,"Hauck, David \(SAA\)" <David_Hauck@saa.senate.gov>,"Wilson, Alexis \(Feinstein\)" <Alexis_Wilson@feinstein.senate.gov>,"Branca, Arlene \(Kohl\)" <Arlene_Branca@kohl.senate.gov>,"Del'Aguila, Andrea \(Durbin\)" <Andrea_Del'Aguila@durbin.senate.gov>,"Dowd, John \(Leahy\)" <John_Dowd@leahy.senate.gov>,"Fay, Scott \(Kennedy\)" <Scott_Fay@kennedy.senate.gov>,"McDonald, Kevin \(Leahy\)" <Kevin_McDonald@leahy.senate.gov>,"Orloff, Nancy \(Biden\)" <nancy_orloff@biden.senate.gov>,"Sandler,Britt \(Schumer\)" <Britt_Sandler@schumer.senate.gov>,"Sebern, Will \(Feingold\)" <Will_Sebern@feingold.senate.gov>,"Smith, Michele \(Biden\)" <Michele_Smith@biden.senate.gov>,<trevor_miller@feingold.senate.gov>,"Underwood, Serena \(McConnell\)" <Serena_Underwood@mcconnell.senate.gov>,"Berwick, Sally \(Brownback\)" <Sally_Berwick@brownback.senate.gov>,"Bradley, Ellen \(L. Graham\)" <Ellen_Bradley@lgraham.senate.gov>,"Chandler, Emily \(DeWine\)" <Emily_Chandler@dewine.senate.gov>,"Cox, Courtney \(Coburn\)" <Courtney_Cox@coburn.senate.gov>,"Duffield, Steven \(RPC\)" <Steven_Duffield@rpc.senate.gov>,"Griffin, Eleri \(Brownback\)" <Eleri_Griffin@brownback.senate.gov>,"Jafari, Beth \(Cornyn\)" <Beth_Jafari@cornyn.senate.gov>,"Janzen, Stormie \(Sessions\)" <Stormie_Janzen@sessions.senate.gov>,"Larrabee, Jill \(Kyl\)" <Jill_Larrabee@Kyl.senate.gov>,"Lisa Dennis \(Court Reporter\)" <lisa_dennis_court_reporting@verizon.net>,"Montoya, Ruth \(Hatch\)" <Ruth_Montoya@hatch.senate.gov>,"Nancy Truehart \(Court Reporter\)" P6/(b)(6) "Plakoudas, Maria \(Specter\)" <MariaSpecter_Plakoudas@specter.senate.gov>,"Shimp, Leah \(Grassley\)" <Leah_Shimp@grassley.senate.gov>,"Stewart, Christine \(Cornyn\)" <Christine_Stewart@cornyn.senate.gov>,"JudicSchumer" <JudicSchumer@routing.senate.gov>,"Hantman, David \(Schumer\)" <David_Hantman@schumer.senate.gov>,"Alexander, Elizabeth \(Biden\)" <Elizabeth_Alexander@biden.senate.gov>,"JudicBiden" <JudicBiden@routing.senate.gov>,"Upton, Marianne \(Durbin\)" <Marianne_Upton@durbin.senate.gov>,"JudicDurbin" <JudicDurbin@routing.senate.gov>,"Swanson, Daniel \(Durbin\)" <Daniel_Swanson@durbin.senate.gov>,"JudicFeingold" <JudicFeingold@routing.senate.gov>,"JudicFeinstein" <JudicFeinstein@routing.senate.gov>,"Wessel, Dan \(Feinstein\)" <Dan_Wessel@feinstein.senate.gov>,"JudicKennedy" <JudicKennedy@routing.senate.gov>,"JudicKohl" <JudicKohl@routing.senate.gov>,"Saunders, Chris \(Leahy\)" <Chris_Saunders@leahy.senate.gov>,"Carle, David \(Leahy\)" <David_Carle@leahy.senate.gov>,"Cota, Greg \(Leahy\)" <Greg_Cota@leahy.senate.gov>,"Ginsberg, Daniel \(Leahy\)" <Daniel_Ginsberg@leahy.senate.gov>,"JudicLeahy" <JudicLeahy@routing.senate.gov>,"Pagano, Ed \(Leahy\)" <Ed_Pagano@leahy.senate.gov>,"Singh,

Seema \(Specter\)" <Seema_Singh@specter.senate.gov>,"Dower, Thomas \(Specter\)"
<Thomas_Dower@specter.senate.gov>,"JudicSpecter" <JudicSpecter@routing.senate.gov>,"Kelly, Kate
\(Specter\)" <Kate_Kelly@specter.senate.gov>,"Roehl, Galen \(Brownback\)"
<Galen_Roehl@brownback.senate.gov>,"Blankenship, Amy \(Brownback\)"
<Amy_Blankenship@brownback.senate.gov>,"JudicBrownback"
<JudicBrownback@routing.senate.gov>,"Tardibono, Timothy \(Coburn\)"
<Timothy_Tardibono@coburn.senate.gov>,"Blackburn, Matt \(Coburn\)"
<Matt_Blackburn@coburn.senate.gov>,"Foster, Roland \(Coburn\)"
<Roland_Foster@coburn.senate.gov>,"JudicCoburn" <JudicCoburn@routing.senate.gov>,"Stewart, Don
\(Cornyn\)" <Don_Stewart@cornyn.senate.gov>,"JudicCornyn"
<JudicCornyn@routing.senate.gov>,"Stewart, Christine \(Cornyn\)"
<Christine_Stewart@cornyn.senate.gov>,"Stevens, Amanda \(DeWine\)"
<Amanda_Stevens@dewine.senate.gov>,"Franklin, Ben \(DeWine\)"
<Ben_Franklin@dewine.senate.gov>,"JudicDeWine" <JudicDeWine@routing.senate.gov>,"Nuebel, Kathy
\(Grassley\)" <Kathy_Nuebel@grassley.senate.gov>,"JudicGrassley"
<JudicGrassley@routing.senate.gov>,"Knight, Patricia \(Hatch\)"
<Patricia_Knight@hatch.senate.gov>,"Cobb, Susan \(Hatch\)"
<Susan_Cobb@hatch.senate.gov>,"Jipping, Tom \(Hatch\)"
<Tom_Jipping@hatch.senate.gov>,"Johnson, Jace \(Hatch\)"
<Jace_Johnson@hatch.senate.gov>,"JudicHatch" <JudicHatch@routing.senate.gov>,"Maier, Elizabeth
\(Kyl\)" <Elizabeth_Maier@Kyl.senate.gov>,"JudicKyl" <JudicKyl@routing.senate.gov>,"Rimkunas, Matt
\(L. Graham\)" <Matt_Rimkunas@lgraham.senate.gov>,"Bonapfel, Ed \(L. Graham\)"
<Ed_Bonapfel@lgraham.senate.gov>,"Burris, Scott \(L. Graham\)"
<Scott_Burris@lgraham.senate.gov>,"Galyean, James \(L. Graham\)"
<James_Galyean@lgraham.senate.gov>,"JudicGraham"
<JudicGraham@routing.senate.gov>,"JudicSessions" <JudicSessions@routing.senate.gov>,"Bonzo,
Amanda \(Specter\)" <Amanda_Bonzo@specter.senate.gov>,"Carpenter, Kevin \(Specter\)"
<Kevin_Carpenter@specter.senate.gov>,"Cooper, Allson \(Specter\)"
<Alison_Cooper@specter.senate.gov>,"Hoeflich, Scott \(Specter\)"
<Scott_Hoeflich@specter.senate.gov>
Subject: Tentative Markup Agenda for Thurs., July 13, 2006
Received(Date): Wed, 12 Jul 2006 18:24:18 -0500

TENTATIVE AGENDA

Executive Business Meeting

Senate Judiciary Committee

226 Dirksen Senate Office Building

Thursday, July 13, 2006 at 9:00 AM

I. Nominations

Neil M. Gorsuch

to be U.S. Circuit Judge for the Tenth Circuit

Jerome A. Holmes

to be U.S. Circuit Judge for the Tenth Circuit

Kimberly Ann Moore

to be U.S. Circuit Judge for the Federal Circuit

Bobby E. Shepherd

to be U.S. Circuit Judge for the Eighth Circuit

Gustavo Antonio Gelpi

to be U.S. District Judge for the District of Puerto Rico

Daniel Porter Jordan, III

to be U.S. District Judge for the Southern District of Mississippi

Steven G. Bradbury

to be an Assistant Attorney General for the Office of Legal Counsel

R. Alexander Acosta

to be U.S. Attorney for the Southern District of Florida

Martin J. Jackley

to be U.S. Attorney for the District of South Dakota

Brett L. Tolman

to be U.S. Attorney for the District of Utah

II. Bills

S. 2453, National Security Surveillance Act of 2006

[Specter]

S. 2455, Terrorist Surveillance Act of 2006

[DeWine, Graham]

S. 2468, A bill to provide standing for civil actions for declaratory and injunctive relief to persons who refrain from electronic communications through fear of being subject to warrantless electronic surveillance for foreign intelligence purposes, and for other purposes

[Schumer]

S. 3001, Foreign Intelligence Surveillance Improvement and Enhancement Act of 2006

[Specter, Feinstein]

S. 2831, Free Flow of Information Act of 2006

[Lugar, Specter, Graham, Schumer, Biden, Grassley]

H.R. 1036, Copyright Royalty Judges Program Technical Corrections Act

[Smith – TX]

S. 155, Gang Prevention and Effective Deterrence Act of 2005

[Feinstein, Hatch, Grassley, Cornyn, Kyl, Specter]

S. 2703, Fannie Lou Hamer, Rosa Parks, and Coretta Scott King Voting Rights Act Reauthorization and Amendments Act of 2006

[Specter, Leahy, Grassley, Kennedy, DeWine, Feinstein, Brownback, Durbin, Schumer, Kohl, Biden, Feingold]

S. 1845, Circuit Court of Appeals Restructuring and Modernization Act of 2005

[Ensign, Kyl]

S. 2679, Unsolved Civil Rights Crime Act

[Talent, DeWine, Cornyn]

III. Matters

Subpoenas Relating to ABA Reports

From: "Butterfield, Jane (Judiciary-Rep)" <Jane_Butterfield@judiciary-rep.senate.gov>
Date: Thursday, July 13, 2006 11:41 AM
To: "White, Brandi (Frist)" <brandi_white@frist.senate.gov>; "et al."
Subject: Final Markup Agenda for Thursday, July 13, 2006

THIS RECORD IS A WITHDRAWAL SHEET
Date created: Tue Feb 21 10:53:21 EST 2017

Releasability: Withheld In Part

Reasons for Withholding:

P6,b(6)

Notes:

Case ID: gwb.2017-0145-F

Additional Information:

From: "Butterfield, Jane \(Judiciary-Rep\)" <Jane_Butterfield@judiciary-rep.senate.gov>
To: "White, Brandi \(Frist\)" <brandi_white@frist.senate.gov>,"Looney, Andrea B.","Bacak, Brooke \(RPC\)" <Brooke_Bacak@rpc.senate.gov>,"Bellocchi, Luke \(RPC\)" <Luke_Bellocchi@rpc.senate.gov>,"David Best" <David.T.Best@usdoj.gov>,"Dunne, Dianna L.","Hicks, Allen \(Frist\)" <Allen_Hicks@frist.senate.gov>,"Hippe, Jim \(Frist\)" <Jim_Hippe@frist.senate.gov>,"Jeri Gronewold" <jeri_gronewold@ao.uscourts.gov>,"Mark Braswell" <Mark_Braswell@ao.uscourts.gov>,"Allen, Michael","Moschella, William \(DOJ\)" <William.Moschella@usdoj.gov>,"Seidel, Rebecca \(DOJ\)" <Rebecca.Seidel@usdoj.gov>,"Stacey Stout" <Stacey.L.Stout@usdoj.gov>,"Tiffany Kebodeaux \(DHS\)" <Tiffany.Kebodeaux@dhs.gov>,"Peterlin, Margaret \(House\)" <Margaret.peterlin@mail.house.gov>,"Abegg, John \(McConnell\)" <John_Abegg@mcconnell.senate.gov>,"Sternhell, Kristy \(Reid\)" <kristy_sternhell@reid.senate.gov>,"Chasin, Dana \(Dayton\)" <Dana_Chasin@dayton.senate.gov>,"Hoy, Serena \(Reid\)" <Serena_Hoy@reid.senate.gov>,"Rice, Peggie \(Conrad\)" <Peggie_Rice@conrad.senate.gov>,"Melissa Sundberg \(Drug Caucus\)" <Melissa_Sundberg@drugcaucus.senate.gov>,"Sebold, Linda \(Secretary\)" <Linda_Sebold@sec.senate.gov>,"Brown, Elizabeth \(Secretary\)" <Elizabeth_Brown@sec.senate.gov>,"Dean, Ken \(Secretary\)" <Ken_Dean@sec.senate.gov>,"Hauck, David \(SAA\)" <David_Hauck@saa.senate.gov>,"Wilson, Alexis \(Feinstein\)" <Alexis_Wilson@feinstein.senate.gov>,<arlene_branca@kohl.senate.gov>,"Del'Aguila, Andrea \(Durbin\)" <Andrea_Del'Aguila@durbin.senate.gov>,"Dowd, John \(Leahy\)" <John_Dowd@leahy.senate.gov>,"Fay, Scott \(Kennedy\)" <Scott_Fay@kennedy.senate.gov>,"McDonald, Kevin \(Leahy\)" <Kevin_McDonald@leahy.senate.gov>,"Orloff, Nancy \(Biden\)" <nancy_orloff@biden.senate.gov>,"Sandler,Britt \(Schumer\)" <Britt_Sandler@schumer.senate.gov>,"Sebern, Will \(Feingold\)" <Will_Sebern@feingold.senate.gov>,"Smith, Michele \(Biden\)" <Michele_Smith@biden.senate.gov>,<trevor_miller@feingold.senate.gov>,"Underwood, Serena \(McConnell\)" <Serena_Underwood@mcconnell.senate.gov>,"Berwick, Sally \(Brownback\)" <Sally_Berwick@brownback.senate.gov>,"Bradley, Ellen \(L. Graham\)" <Ellen_Bradley@lgraham.senate.gov>,"Chandler, Emily \(DeWine\)" <Emily_Chandler@dewine.senate.gov>,"Cox, Courtney \(Coburn\)" <Courtney_Cox@coburn.senate.gov>,"Duffield, Steven \(RPC\)" <Steven_Duffield@rpc.senate.gov>,"Griffin, Eleri \(Brownback\)" <Eleri_Griffin@brownback.senate.gov>,"Jafari, Beth \(Cornyn\)" <Beth_Jafari@cornyn.senate.gov>,"Janzen, Stormie \(Sessions\)" <Stormie_Janzen@sessions.senate.gov>,"Larrabee, Jill \(Kyl\)" <Jill_Larrabee@kyl.senate.gov>,"Lisa Dennis \(Court Reporter\)" <lisa_dennis_court_reporting@verizon.net>,"Montoya, Ruth \(Hatch\)" <Ruth_Montoya@hatch.senate.gov>,"Nancy Truehart \(Court Reporter\)" P6/(b)(6) "Plakoudas, Maria \(Specter\)" <MariaSpecter_Plakoudas@specter.senate.gov>,"Shimp, Leah \(Grassley\)" <Leah_Shimp@grassley.senate.gov>,"Stewart, Christine \(Cornyn\)" <Christine_Stewart@cornyn.senate.gov>,"JudicSchumer" <JudicSchumer@routing.senate.gov>,"Hantman, David \(Schumer\)" <David_Hantman@schumer.senate.gov>,"Alexander, Elizabeth \(Biden\)" <Elizabeth_Alexander@biden.senate.gov>,"JudicBiden" <JudicBiden@routing.senate.gov>,"Upton, Marianne \(Durbin\)" <Marianne_Upton@durbin.senate.gov>,"JudicDurbin" <JudicDurbin@routing.senate.gov>,"Swanson, Daniel \(Durbin\)" <Daniel_Swanson@durbin.senate.gov>,"JudicFeingold" <JudicFeingold@routing.senate.gov>,"JudicFeinstein" <JudicFeinstein@routing.senate.gov>,"Wessel, Dan \(Feinstein\)" <Dan_Wessel@feinstein.senate.gov>,"JudicKennedy" <JudicKennedy@routing.senate.gov>,"JudicKohl" <JudicKohl@routing.senate.gov>,"Saunders, Chris \(Leahy\)" <Chris_Saunders@leahy.senate.gov>,"Carle, David \(Leahy\)" <David_Carle@leahy.senate.gov>,"Cota, Greg \(Leahy\)" <Greg_Cota@leahy.senate.gov>,"Ginsberg, Daniel \(Leahy\)" <Daniel_Ginsberg@leahy.senate.gov>,"JudicLeahy" <JudicLeahy@routing.senate.gov>,"Pagano, Ed \(Leahy\)" <Ed_Pagano@leahy.senate.gov>,"Singh, Seema \(Specter\)" <Seema_Singh@specter.senate.gov>,"Dower, Thomas \(Specter\)"

<Thomas_Dower@specter.senate.gov>,"JudicSpecter" <JudicSpecter@routing.senate.gov>,"Kelly, Kate \(Specter\)" <Kate_Kelly@specter.senate.gov>,"Roehl, Galen \(Brownback\)"
<Galen_Roehl@brownback.senate.gov>,"Blankenship, Amy \(Brownback\)"
<Amy_Blankenship@brownback.senate.gov>,"JudicBrownback"
<JudicBrownback@routing.senate.gov>,"Tardibono, Timothy \(Coburn\)"
<Timothy_Tardibono@coburn.senate.gov>,"Blackburn, Matt \(Coburn\)"
<Matt_Blackburn@coburn.senate.gov>,"Foster, Roland \(Coburn\)"
<Roland_Foster@coburn.senate.gov>,"JudicCoburn" <JudicCoburn@routing.senate.gov>,"Stewart, Don \(Cornyn\)" <Don_Stewart@cornyn.senate.gov>,"JudicCornyn"
<JudicCornyn@routing.senate.gov>,"Stewart, Christine \(Cornyn\)"
<Christine_Stewart@cornyn.senate.gov>,"Stevens, Amanda \(DeWine\)"
<Amanda_Stevens@dewine.senate.gov>,"Franklin, Ben \(DeWine\)"
<Ben_Franklin@dewine.senate.gov>,"JudicDeWine" <JudicDeWine@routing.senate.gov>,"Nuebel, Kathy \(Grassley\)" <Kathy_Nuebel@grassley.senate.gov>,"JudicGrassley"
<JudicGrassley@routing.senate.gov>,"Knight, Patricia \(Hatch\)"
<Patricia_Knight@hatch.senate.gov>,"Cobb, Susan \(Hatch\)"
<Susan_Cobb@hatch.senate.gov>,"Jipping, Tom \(Hatch\)"
<Tom_Jipping@hatch.senate.gov>,"Johnson, Jace \(Hatch\)"
<Jace_Johnson@hatch.senate.gov>,"JudicHatch" <JudicHatch@routing.senate.gov>,"Maier, Elizabeth \(Kyl\)" <Elizabeth_Maier@kyl.senate.gov>,"JudicKyl" <JudicKyl@routing.senate.gov>,"Rimkunas, Matt \(L. Graham\)" <Matt_Rimkunas@lgraham.senate.gov>,"Bonapfel, Ed \(L. Graham\)"
<Ed_Bonapfel@lgraham.senate.gov>,"Burris, Scott \(L. Graham\)"
<Scott_Burris@lgraham.senate.gov>,"Galyean, James \(L. Graham\)"
<James_Galyean@lgraham.senate.gov>,"JudicGraham"
<JudicGraham@routing.senate.gov>,"JudicSessions" <JudicSessions@routing.senate.gov>,"Bonzo, Amanda \(Specter\)" <Amanda_Bonzo@specter.senate.gov>,"Carpenter, Kevin \(Specter\)"
<Kevin_Carpenter@specter.senate.gov>,"Cooper, Alison \(Specter\)"
<Alison_Cooper@specter.senate.gov>,"Hoeflich, Scott \(Specter\)"
<Scott_Hoeflich@specter.senate.gov>
Subject: Final Markup Agenda for Thursday, July 13, 2006
Received(Date): Thu, 13 Jul 2006 07:41:18 -0500
Markup Agenda for July 13 2006.doc

AGENDA

Executive Business Meeting

Senate Judiciary Committee

226 Dirksen Senate Office Building

Thursday, July 13, 2006 at 9:00 AM

I. Nominations

Neil M. Gorsuch

to be U.S. Circuit Judge for the Tenth Circuit

Jerome A. Holmes

to be U.S. Circuit Judge for the Tenth Circuit

Kimberly Ann Moore

to be U.S. Circuit Judge for the Federal Circuit

Bobby E. Shepherd

to be U.S. Circuit Judge for the Eighth Circuit

Gustavo Antonio Gelpi

to be U.S. District Judge for the District of Puerto Rico

Daniel Porter Jordan, III

to be U.S. District Judge for the Southern District of Mississippi

Steven G. Bradbury

to be an Assistant Attorney General for the Office of Legal Counsel

R. Alexander Acosta

to be U.S. Attorney for the Southern District of Florida

Martin J. Jackley

to be U.S. Attorney for the District of South Dakota

Brett L. Tolman

to be U.S. Attorney for the District of Utah

II. Bills

S. 2453, National Security Surveillance Act of 2006

[Specter]

S. 2455, Terrorist Surveillance Act of 2006

[DeWine, Graham]

S. 2468, A bill to provide standing for civil actions for declaratory and injunctive relief to persons who refrain from electronic communications through fear of being subject to warrantless electronic surveillance for foreign intelligence purposes, and for other purposes

[Schumer]

S. 3001, Foreign Intelligence Surveillance Improvement and Enhancement Act of 2006

[Specter, Feinstein]

S. 2831, Free Flow of Information Act of 2006

[Lugar, Specter, Graham, Schumer, Biden, Grassley]

H.R. 1036, Copyright Royalty Judges Program Technical Corrections Act

[Smith – TX]

S. 155, Gang Prevention and Effective Deterrence Act of 2005

[Feinstein, Hatch, Grassley, Cornyn, Kyl, Specter]

S. 2703, Fannie Lou Hamer, Rosa Parks, and Coretta Scott King Voting Rights Act Reauthorization and Amendments Act of 2006

[Specter, Leahy, Grassley, Kennedy, DeWine, Feinstein, Brownback, Durbin, Schumer, Kohl, Biden, Feingold]

S. 1845, Circuit Court of Appeals Restructuring and Modernization Act of 2005

[Ensign, Kyl]

S. 2679, Unsolved Civil Rights Crime Act

[Talent, DeWine, Cornyn]

III. Matters

Subpoenas Relating to ABA Reports

AGENDA
Executive Business Meeting
Senate Judiciary Committee
226 Dirksen Senate Office Building
Thursday, July 13, 2006 at 9:00 AM

I. Nominations

Neil M. Gorsuch
to be U.S. Circuit Judge for the Tenth Circuit

Jerome A. Holmes
to be U.S. Circuit Judge for the Tenth Circuit

Kimberly Ann Moore
to be U.S. Circuit Judge for the Federal Circuit

Bobby E. Shepherd
to be U.S. Circuit Judge for the Eighth Circuit

Gustavo Antonio Gelpi
to be U.S. District Judge for the District of Puerto Rico

Daniel Porter Jordan, III
to be U.S. District Judge for the Southern District of Mississippi

Steven G. Bradbury
to be an Assistant Attorney General for the Office of Legal Counsel

R. Alexander Acosta
to be U.S. Attorney for the Southern District of Florida

Martin J. Jackley
to be U.S. Attorney for the District of South Dakota

Brett L. Tolman
to be U.S. Attorney for the District of Utah

II. Bills

S. 2453, National Security Surveillance Act of 2006
[Specter]

S. 2455, Terrorist Surveillance Act of 2006
[DeWine, Graham]

S. 2468, A bill to provide standing for civil actions for declaratory and injunctive relief to persons who refrain from electronic communications through fear of being subject to warrantless electronic surveillance for foreign intelligence purposes, and for other purposes
[Schumer]

S. 3001, Foreign Intelligence Surveillance Improvement and Enhancement Act of 2006
[Specter, Feinstein]

S. 2831, Free Flow of Information Act of 2006
[Lugar, Specter, Graham, Schumer, Biden, Grassley]

H.R. 1036, Copyright Royalty Judges Program Technical Corrections Act
[Smith – TX]

S. 155, Gang Prevention and Effective Deterrence Act of 2005
[Feinstein, Hatch, Grassley, Cornyn, Kyl, Specter]

S. 2703, Fannie Lou Hamer, Rosa Parks, and Coretta Scott King Voting Rights Act Reauthorization and Amendments Act of 2006
[Specter, Leahy, Grassley, Kennedy, DeWine, Feinstein, Brownback, Durbin, Schumer, Kohl, Biden, Feingold]

S. 1845, Circuit Court of Appeals Restructuring and Modernization Act of 2005
[Ensign, Kyl]

S. 2679, Unsolved Civil Rights Crime Act
[Talent, DeWine, Cornyn]

III. Matters

Subpoenas Relating to ABA Reports

From: "Persinger, John M."
Date: Thursday, June 15, 2006 10:30 AM
To: "Drummond, Michael"
Attach: LCDBbyJustice.rtf; LCDBbyterm.rtf

Supreme Court Of The U.S. Library
Law Clerk

Law Clerks Report by Justice

Justices selected: **ALL**

Clerk	Term	Law school	Judge	Court
Justice *Black, Hugo L.*				
Bass, Kenneth, III	1969	Yale University		
Basseches, Robert T.	1959	Yale University		
Calabresi, Guido	1958	Yale University		
Clark, David McKenzie	1957	New York University		
	1958			
Cooper, Jerome A.	1937	Harvard University		
	1938			
	1939			
Corcoran, Margaret J.	1966	Harvard University		
Daniels, C. Sam	1951	Columbia University		
Davis, Sidney M.	1944	University of Chicago		
Dellinger, Walter E.III	1968	Yale University		
Dixie, Chris J.	1942	University of Texas		

Law Clerks Report by Justice

Justices selected: **ALL**

Clerk	Term	Law school	Judge	Court
Justice *Black, Hugo L.*				
Feeney, Floyd F.	1961	New York University		
Frank, John P.	1942	Yale University		
Freeman, George C., Jr.	1956	Yale University		
Girard, Robert A.	1956	Harvard University		
	1957			
Haber, David	1945	Yale University		
Hammond, Lawrence A.	1971	University of Texas	McGowan, Carl	Court of Appeals, D.C. Circuit
Harmon, John M.	1971	Duke University	Bell, Griffin B.	Court of Appeals, 1st Circuit
Hill, Luther L., Jr.	1950	Harvard University		
Hobbs, Truman	1948	Yale University		
Howard, A.E. Dick	1962	University of Virginia		
	1963			
Howerton, Huey	1952	Yale University		
Isenbergh, Maxwell	1941	Harvard University		

Law Clerks Report by Justice

Justices selected: **ALL**

Clerk	Term	Law school	Judge	Court
Justice *Black, Hugo L.*				
Johnson, Nicholas	1959	University of Texas		
Joslin, William	1947	Columbia University		
Kester, John Gordon	1963	Harvard University		
	1964			
Leva, Marx	1940	Harvard University		
Long, Clay C.	1962	Harvard University		
Luce, Charles F.	1943	University of Wisconsin-Madison		
McCaw, Robert B.	1970	University of Virginia		
McNulty, John K.	1959	Yale University		
Meador, Daniel J.	1954	Harvard University		
Nabers, Drayton	1965	Yale University		
North, James L.	1964	University of Virginia		
Oberdorfer, Louis F.	1946	Yale University		
Parnell, Covert E. III	1971	Harvard University	Van Dusen, Francis	Court of Appeals, 3rd Circuit

Law Clerks Report by Justice

Justices selected: **ALL**

Clerk	Term	Law school	Judge	Court
Justice *Black, Hugo L.*				
Patrick, John Vernon	1955	Harvard University		
Price, Joseph	1967	Harvard University		
Reich, Charles A,	1953	Yale University		
Rutledge, Neal P.	1951	Yale University		
Saunders, George L. Jr.	1960	University of Chicago		
	1961			
Schulhofer, Stephen	1967	Harvard University		
	1968			
Spearman, Robert W.	1970	Yale University		
Speth, James Gustave	1969	Yale University		
Stewart, James W. H.	1954	Washington and Lee University		
Susman, Stephen D.	1966	University of Texas		
Treister, George M.	1950	Yale University	Gibson, Phil S., C. J.	California Supreme Court
Vann, David J.	1953	University of Alabama		

Law Clerks Report by Justice

Justices selected: **ALL**

Clerk	Term	Law school	Judge	Court
Justice *Black, Hugo L.*				
Vardaman, John W. Jr.	1965	Harvard University		
Wallace, Lawrence G.	1960	University of Colorado		
Ward, Harold A. III	1955	University of Chicago		
Wozencraft, Frank N.	1949	Yale University		

Law Clerks Report by Justice

Justices selected: **ALL**

Justice *Blackmun, Harry A.*

Clerk	Term	Law school	Judge	Court
Alexander, Michelle L.	1993	Stanford University	Mikva, Abner J.	Court of Appeals, D.C. Circuit
Alpers, Ann	1990	Stanford University	Norris, William A.	Court of Appeals, 9th Circuit
Amar, Vikram D.	1989	Yale University	Norris, William A.	Court of Appeals, 9th Circuit
Bartlett, Richard A.	1983	Yale University	Bazelon, David L.	Court of Appeals, D.C. Circuit
Bezanson, Randall P.	1972	University of Iowa	Robb, Roger	Court of Appeals, D.C. Circuit
Blais, Lynn E.	1990	Harvard University	Justice, William Wayne	District Court, D.Tex.
Block, William H.	1975	University of Chicago	McGowan, Carl	Court of Appeals, D.C. Circuit
	1976			
Blumenthal, Richard	1974	Yale University	Newman, Jon O.	District Court, D.Conn.
Brinkmann, Beth S.	1986	Yale University	Kravitch, Phyllis A.	Court of Appeals, 11th Circuit
Brudney, James J.	1980	Yale University	Gesell, Gerhard A.	District Court, D.D.C.
Buss, Emily	1987	Yale University	Pollak, Louis H.	District Court, E.D. Pa.
Cleveland, Sarah H.	1993	Yale University	Oberdorfer, Louis F.	U.S. District Court, D.C.
Coenen, Daniel	1979	Cornell University	Haynsworth, Clement F., Jr.	Court of Appeals, 4th Circuit

Law Clerks Report by Justice

Justices selected: **ALL**

Clerk	Term	Law school	Judge	Court
Justice *Blackmun, Harry A.*				
Colb, Sherry, F.	1992	Harvard University	Feinberg, Wilfred	Court of Appeals, 2nd Circuit
Conley, Michael A.	1990	Boston University	Mikva, Abner J.	Court of Appeals, D.C. Circuit
Crane, Charlotte	1977	University of Michigan	McCree, Wade H., Jr.	Court of Appeals, 6th Circuit
Dangel, Stephanie, A.	1991	Yale University	Leval, Pierre N.	District Court, S.D.N.Y.
Dean, John P.	1980	Columbia University	Robb, Roger	Court of Appeals, D.C. Circuit
Deason, Ellen E.	1986	University of Michigan	Edwards, Harry T.	Court of Appeals, D.C. Circuit
Dickinson, Laura A.	1997	Yale University	Nelson, Dorothy W.	Court of Appeals, 9th Circuit
Dodge, William, S.	1992	Yale University	Norris, William A.	Court of Appeals, 9th Circuit
Donovan, Donald F.	1984	Stanford University	Sofaer, Abraham D.	District Court, S.D.N.Y.
Dupre, Anne P.	1989	University of Georgia	Edmondson, J. L.	Court of Appeals, 11th Circuit
Durand, Anna L.	1983	Stanford University	Choy, Herbert Y. C.	Court of Appeals, 9th Circuit
Edelman, Daniel B.	1970	Harvard University		
Ellison, Keith P.	1977	Yale University	Wright, J. Skelly	Court of Appeals, D.C. Circuit
Ertel, Danny	1987	Harvard University	Wald, Patricia M.	Court of Appeals, D.C. Circuit

Law Clerks Report by Justice

Justices selected: **ALL**

Justice *Blackmun, Harry A.*

Clerk	Term	Law school	Judge	Court
Fanto, James A.	1986	University of Pennsylvania	Pollak, Louis H.	District Court, E.D. Pa.
Feldblum, Chai R.	1986	Harvard University	Coffin, Frank M.	Court of Appeals, 1st Circuit
Foley, Edward B.	1988	Columbia University	Wald, Patricia M.	Court of Appeals, D.C. Circuit
Frampton, George T. Jr.	1971	Harvard University		
Gates, David Allan	1974	Vanderbilt University	Mehaffy, Pat	Court of Appeals, 8th Circuit
Glushien, Ruth N.	1977	Yale University	Friendly, Henry J.	Court of Appeals, 2nd Circuit
Gooding, Robert E., Jr.	1970	University of Michigan	Schaefer, Walter V.	Illinois, Supreme Court
Green, Robert A.	1984	Georgetown University	Edwards, Harry T.	Court of Appeals, D.C. Circuit
Hair, Penda D.	1979	Harvard University	Feinberg, Wilfred	Court of Appeals, 2nd Circuit
Heifetz, Beth R.	1985	New York University	Mikva, Abner J.	Court of Appeals, D.C. Circuit
Holleman, Frank S., III	1981	Harvard University	Winter, Harrison L.	Court of Appeals, 4th Circuit
Hubbard, Ann M.	1993	Duke University	Wald, Patricia M.	Court of Appeals, D.C. Circuit
Huntington, Clare	1998	Columbia University	Garland, Merrick B.	Court of Appeals, D.C. Circuit
Jenkins, Alan	1990	Harvard University	Carter, Robert L.	District Court, S.D.N.Y.

Law Clerks Report by Justice

Justices selected: **ALL**

Justice *Blackmun, Harry A.*

Clerk	Term	Law school	Judge	Court
Kappler, Ann M.	1987	New York University	Mikva, Abner J.	Court of Appeals, D.C. Circuit
Karlan, Pamela S.	1985	Yale University	Sofaer, Abraham D.	District Court, S.D.N.Y.
Kearney, Kevin M.	1988	Emory University	Oakes, James L.	Court of Appeals, 2nd Circuit
Kinports, Mary (Kit)	1981	University of Pennsylvania	Mikva, Abner J.	Court of Appeals, D.C. Circuit
Klineberg, Geoffrey, M.	1992	Yale University	Wald, Patricia M.	Court of Appeals, D.C. Circuit
Knicely, James J.	1973	Harvard University	Robb, Roger	Court of Appeals, D.C. Circuit
Koh, Harold H.	1981	Harvard University	Wilkey, Malcolm R.	Court of Appeals, D.C. Circuit
LaFond, Michel A.	1970	American University		
Lahne, Susan G.	1980	University of Virginia	Butzner, John D., Jr.	Court of Appeals, 4th Circuit
Lauber, Albert G., Jr.	1978	Yale University	Wilkey, Malcolm R.	Court of Appeals, D.C. Circuit
Lazarus, Edward P.	1988	Yale University	Norris, William A.	Court of Appeals, 9th Circuit
Madans, Alan S.	1982	Duke University	Oakes, James L.	Court of Appeals, 2nd Circuit
Malamud, Deborah C.	1988	University of Chicago	Pollak, Louis H.	District Court, E.D. Pa.
Matthews, Martha A.	1989	University of Cal., Berkeley	Breyer, Stephen G.	Court of Appeals, 1st Circuit

Law Clerks Report by Justice

Justices selected: **ALL**

Clerk	Term	Law school	Judge	Court
Justice *Blackmun, Harry A.*				
McDaniel, William	1978	University of Virginia	Seitz, Collins J.	Court of Appeals, 3rd Circuit
McIntosh, Scott R.	1983	Harvard University	Breyer, Stephen G.	Court of Appeals, 1st Circuit
McUsic, Molly, S.	1991	Harvard University	Nelson, Dorothy W.	Court of Appeals, 9th Circuit
Merrill, Thomas W.	1978	University of Chicago	Bazelon, David L.	Court of Appeals, D.C. Circuit
Meserve, Richard A.	1976	Harvard University	Kaplan, Benjamin	Massachusetts, Supreme Judicial Court
Meyer, Jeffrey, A.	1991	Yale University	Oakes, James L.	Court of Appeals, 2nd Circuit
Michaels, Alan C.	1987	Columbia University	Feinberg, Wilfred	Court of Appeals, 2nd Circuit
Miller, Ralph I.	1972	University of Texas		
Moore, Karen N.	1974	Harvard University	Wilkey, Malcolm R.	Court of Appeals, D.C. Circuit
Morrison, Helane L.	1985	University of Cal., Berkeley	Posner, Richard A.	Court of Appeals, 7th Circuit
Munford, Luther T.	1978	University of Virginia	Roney, Paul H.	Court of Appeals, 5th Circuit
Murasky, Donna M.	1975	University of Chicago	McCree, Wade H., Jr.	Court of Appeals, 6th Circuit
Murphy, William J.	1979	University of Pennsylvania	Seitz, Collins J.	Court of Appeals, 3rd Circuit
Oetken, J. Paul	1993	Yale University	Oberdorfer, Louis F.	U.S. District Court, D.C.

Law Clerks Report by Justice

Justices selected: **ALL**

Clerk	Term	Law school	Judge	Court
Justice *Blackmun, Harry A.*				
Oetken, J. Paul	1993	Yale University	Cudahy, Richard D.	Court of Appeals, 7th Circuit
Ogden, David W.	1982	Harvard University	Sofaer, Abraham D.	District Court, S.D.N.Y.
Patterson, David C.	1975	Harvard University	McGowan, Carl	Court of Appeals, D.C. Circuit
Rahdert, Mark C.	1979	Yale University	Gurfein, Murray I.	Court of Appeals, 2nd Circuit
Rich, John T.	1971	Yale University	Bazelon, David L.	Court of Appeals, D.C. Circuit
Richter, Robert I.	1973	University of Chicago	Goldberg, Irving L.	Court of Appeals, 5th Circuit
Rothfeld, Charles	1981	University of Chicago	Robinson, Spottswood W. III	Court of Appeals, D.C. Circuit
Schapiro, Andrew, H.	1992	Harvard University	Posner, Richard A.	Court of Appeals, 7th Circuit
Schneider, Mark David	1984	Columbia University	Oakes, James L.	Court of Appeals, 2nd Circuit
Schwartz, Paul H.	1994	University of North Carolina	Kravitch, Phyllis A.	Court of Appeals, 11th Circuit
Sharp, Benjamin S.	1973	Dickinson University		
Sklansky, David A.	1985	Harvard University	Mikva, Abner J.	Court of Appeals, D.C. Circuit
Stewart, Malcolm A.	1989	Yale University	Wald, Patricia M.	Court of Appeals, D.C. Circuit
Streisinger, Cory	1982	Stanford University	Fletcher, Betty B.	Court of Appeals, 9th Circuit

Law Clerks Report by Justice

Justices selected: **ALL**

Clerk	Term	Law school	Judge	Court
Justice *Blackmun, Harry A.*				
Sundermeyer, Michael S.	1977	University of Virginia	Wisdom, John M.	Court of Appeals, 5th Circuit
Swartz, Bruce C.	1980	Yale University	Feinberg, Wilfred	Court of Appeals, 2nd Circuit
Taylor, Elizabeth G.	1983	University of Virginia	Coffin, Frank M.	Court of Appeals, 1st Circuit
Van Zandt, David E.	1982	Yale University	Leval, Pierre N.	District Court, S.D.N.Y.
Wang, Cecillia D.	1996	Yale University	Norris, William A.	Court of Appeals, 9th Circuit
Ward, Andrea M.	1991	University of Chicago	Mikva, Abner J.	Court of Appeals, D.C. Circuit
Willard, Richard K.	1976	Harvard University	Kennedy, Anthony M.	Court of Appeals, 9th Circuit
Wishnie, Michael	1995	Yale University	Sarokin, H. Lee	Court of Appeals, 3rd Circuit
Wood, Diane Pamela	1976	University of Texas	Goldberg, Irving L.	Court of Appeals, 5th Circuit
Ziglar, James W., Sr.	1972	George Washington University		
Justice *Blatchford, Samuel*				
Dennis, William H.	1886			
	1887			

Law Clerks Report by Justice

Justices selected: **ALL**

Clerk	Term	Law school	Judge	Court
Justice *Bradley, Joseph P.*				
Hayden, Raphael	1889			
Woods, Charles E.	1888			
	1889			

Law Clerks Report by Justice

Justices selected: **ALL**

Clerk	Term	Law school	Judge	Court
Justice *Brandeis, Louis D.*				
Acheson, Dean	1920	Harvard University		
Austern, H. Thomas	1930	Harvard University		
Claytor, William G., Jr.	1937	Harvard University		
Ege, Warren S.	1924	Harvard University		
Fisher, Adrian S.	1938	Harvard University		
Freund, Paul A.	1932	Harvard University		
Friendly, Henry J.	1927	Harvard University		
Goldsmith, Irving B.	1928	Yale University		
Hart, Henry M., Jr.	1931	Harvard University		
Hurst, J. Willard	1936	Harvard University		
Jaffe, Louis L.	1933	Harvard University		
Landis, James M.	1925	Harvard University		
Magruder, Calvert	1916	Harvard University		

Law Clerks Report by Justice

Justices selected: **ALL**

Clerk	Term	Law school	Judge	Court
Justice *Brandeis, Louis D.*				
Maslon, Samuel H.	1923	Harvard University		
McCurdy, William E.	1922	Harvard University		
Nathanson, Nathaniel L.	1934	Yale University	Mack, Julian W.	Court of Appeals, 2nd Circuit
Page, Robert	1926			
Rice, William Gorham	1921			
Riesman, David. Jr.	1935	Harvard University		
Shulman, Harry	1929	Harvard University		
	1930			
	1931			
	1932			
	1933			
Sutherland, William A.	1917	Harvard University		
	1918			

Law Clerks Report by Justice

Justices selected: **ALL**

Clerk	Term	Law school	Judge	Court
Justice *Brennan, William J., Jr.*				
Arnold, Richard S.	1960	Harvard University		
Barnett, Stephen Roger	1963	Harvard University		
Baskin, Stuart J.	1976	Stanford University	Mansfield, Walter R.	Court of Appeals, 2nd Circuit
Baxter, Hugh W.	1991	Stanford University	Ginsburg, Ruth Bader	Court of Appeals, D.C. Circuit
Becker, Loftus E. Jr.	1970	University of Pennsylvania	Bazelon, David L.	Court of Appeals, D.C. Circuit
Berzon, Marsha	1974	University of Cal., Berkeley	Browning, James R.	Court of Appeals, 9th Circuit
Bird, James R.	1978	University of Chicago	Wright, J. Skelly	Court of Appeals, D.C. Circuit
Bishop, Timothy S.	1988	Northwestern University	Oakes, James L.	Court of Appeals, 2nd Circuit
Bronstein, Richard J.	1975	University of Chicago	Robinson, Spottswood W. III	Court of Appeals, D.C. Circuit
Busch, Peter J.	1979	University of Virginia	Coffin, Frank M.	Court of Appeals, 1st Circuit
Caminker, Evan H.	1989	Yale University	Norris, William A.	Court of Appeals, 9th Circuit
Campisano, Mark S.	1981	Yale University	Feinberg, Wilfred	Court of Appeals, 2nd Circuit
Carpenter, David W.	1977	Boston University	Coffin, Frank M.	Court of Appeals, 1st Circuit
Castello, James E.	1990	University of Cal., Berkeley	Mikva, Abner J.	Court of Appeals, D.C. Circuit

Law Clerks Report by Justice

Justices selected: **ALL**

Clerk	Term	Law school	Judge	Court
Justice *Brennan, William J., Jr.*				
Chanenson, Steven	1995	University of Chicago	Kravitch, Phyllis A.	Court of Appeals, 11th Circuit
Chertoff, Michael	1979	Harvard University	Gurfein, Murray I.	Court of Appeals, 2nd Circuit
Cooper, Richard M.	1969	Harvard University		
Cotton, Richard	1970	Yale University		
Curtis, Charles G. Jr.	1984	University of Chicago	Bazelon, David L.	Court of Appeals, D.C. Circuit
Dane, Perry	1982	Yale University	Bazelon, David L.	Court of Appeals, D.C. Circuit
Deveney, Marie R.	1985	University of Michigan	Edwards, Harry T.	Court of Appeals, D.C. Circuit
Elgarten, Clifton S.	1981	Yeshiva University	Pollak, Louis H.	District Court, E.D. Pa.
Elhauge, Einer	1987	Harvard University	Norris, William A.	Court of Appeals, 9th Circuit
Epstein, Mark H.	1987	University of Cal., Berkeley	Weigel, Stanley A.	District Court, N.D. Cal.
Feldman, James A.	1984	Harvard University	Wright, J. Skelly	Court of Appeals, D.C. Circuit
Fickle, Stanley	1975	University of Indiana	Eschbach, Jesse E.	District Court, N.D. Ind.
Finley, William T. Jr.	1964	Harvard University		
Fishbein, Peter Melvin	1958	Harvard University		

Law Clerks Report by Justice

Justices selected: **ALL**

Clerk	Term	Law school	Judge	Court
Justice *Brennan, William J., Jr.*				
Fisher, Raymond C.	1967	Stanford University		
Fiss, Owen M.	1965	Harvard University		
Fletcher, William A.	1976	Yale University	Weigel, Stanley A.	District Court, N.D. Cal.
Friedman, Stephen J.	1963	Harvard University		
Fujitani, Jay M.	1985	University of Cal., Berkeley	Weigel, Stanley A.	District Court, N.D. Cal.
Garland, Merrick B.	1978	Harvard University	Friendly, Henry J.	Court of Appeals, 2nd Circuit
Genachowski, Julius	1992	Harvard University	Mikva, Abner J.	Court of Appeals, D.C. Circuit
Goldberg, Stephen P.	1974	Yale University		
Goldman, Gerald	1971	Harvard University		
Goodman, Stephen M.	1966	University of Pennsylvania		
Gregory, Francis M. Jr.	1967	Notre Dame University		
Guerra, Joseph R.	1987	Georgetown University	Green, Joyce Hens	District Court, D.D.C.
Haddad, Mark E.	1986	Yale University	Pollak, Louis H.	District Court, E.D. Pa.
Harris, Daniel M.	1978	Harvard University	Browning, James R.	Court of Appeals, 9th Circuit

Law Clerks Report by Justice

Justices selected: **ALL**

Clerk	Term	Law school	Judge	Court
Justice *Brennan, William J., Jr.*				
Hashimoto, Dean M.	1986	Yale University	Bazelon, David L.	Court of Appeals, D.C. Circuit
Heinzerling, Lisa E.	1988	University of Chicago	Posner, Richard A.	Court of Appeals, 7th Circuit
Hoeber, Paul R.	1971	University of Cal., Berkeley	Browning, James R.	Court of Appeals, 9th Circuit
Jorde, Thomas M.	1973	Yale University	Weigel, Stanley A.	District Court, N.D. Cal.
Kasten, Lawrence A.	1994	George Washington University	Schroeder, Mary M.	Court of Appeals, 9th Circuit
Kayden, Jerold	1980	Harvard University	Oakes, James L.	Court of Appeals, 2nd Circuit
Keane, Edward Webb	1957	Harvard University		
Kelly, Edward J., II	1982	University of Virginia	Haynsworth, Clement F., Jr.	Court of Appeals, 4th Circuit
Kindler, Jeffrey B.	1983	Harvard University	Bazelon, David L.	Court of Appeals, D.C. Circuit
Klausner, Michael D.	1983	Yale University	Bazelon, David L.	Court of Appeals, D.C. Circuit
Kramer, Larry D.	1985	University of Chicago	Friendly, Henry J.	Court of Appeals, 2nd Circuit
Krone, Steven G.	1993	University of Chicago	Mikva, Abner J.	Court of Appeals, D.C. Circuit
Leahy, Edward R.	1974	Boston College		
Leeds, Jeffrey T.	1985	Harvard University	Oakes, James L.	Court of Appeals, 2nd Circuit

Law Clerks Report by Justice

Justices selected: **ALL**

Clerk	Term	Law school	Judge	Court
Justice *Brennan, William J., Jr.*				
Legato, Carmen D.	1977	Catholic University	Seitz, Collins J.	Court of Appeals, 3rd Circuit
Lerner, Bruce R.	1983	University of Pennsylvania	Mikva, Abner J.	Court of Appeals, D.C. Circuit
Little, Rory K.	1984	Yale University	Oberdorfer, Louis F.	District Court, D.D.C.
Lowinger, Frederick C.	1981	University of Chicago	Wright, J. Skelly	Court of Appeals, D.C. Circuit
Luke, Jordan Alan	1973	University of Pennsylvania		
Lynch, Gerard	1977	Columbia University		
Lyons, Dennis Gerald	1958	Harvard University		
	1959			
Maledon, William J.	1972	Notre Dame University		
Maloney, Regina	1989	Georgetown University	Clark, Thomas A.	District Court, E.D. La.
Massey, Jonathan S.	1989	Harvard University	Mikva, Abner J.	Court of Appeals, D.C. Circuit
McConnell, Michael	1980	University of Chicago	Wright, J. Skelly	Court of Appeals, D.C. Circuit
Michelman, Frank I.	1961	Harvard University		
Mikva, Mary L.	1981	Northwestern University	Marshall, Prentice H.	District Court, N.D. Ill.

Law Clerks Report by Justice

Justices selected: **ALL**

Clerk	Term	Law school	Judge	Court
Justice *Brennan, William J., Jr.*				
Miller, Nory	1989	Columbia University	Mikva, Abner J.	Court of Appeals, D.C. Circuit
Miller, Robert B.	1971	Columbia University		
Moran, Michael	1970	University of Detroit		
Nagin, Jeffrey L.	1959	Harvard University		
O'Hern, Daniel Joseph	1957	Harvard University		
O'Neil, Robert M.	1962	Harvard University		
Onek, Joseph	1968	Yale University		
Pedowitz, Lawrence B.	1973	New York University		
Peters, F. Whitten	1977	Harvard University	Wright, J. Skelly	Court of Appeals, D.C. Circuit
Polebaum, Elliot	1980	New York University	Oakes, James L.	Court of Appeals, 2nd Circuit
Posner, Richard	1962	Harvard University		
Posner, Stuart Paul	1964	Harvard University		
Post, Robert C.	1978	Yale University	Bazelon, David L.	Court of Appeals, D.C. Circuit
Rakowski, Eric P.	1988	Harvard University	Edwards, Harry T.	Court of Appeals, D.C. Circuit

Law Clerks Report by Justice

Justices selected: **ALL**

Clerk	Term	Law school	Judge	Court
Justice *Brennan, William J., Jr.*				
Regan, Milton C.	1986	Georgetown University	Ginsburg, Ruth Bader	Court of Appeals, D.C. Circuit
Reiss, Steven A.	1977	Stanford University	Wisdom, John M.	Court of Appeals, 5th Circuit
Reveley, W. Taylor, III	1969	University of Virginia		
Rezneck, Daniel A.	1960	Harvard University		
Rhodes, Richard S.	1956	University of Indiana		
Rips, Michael David	1984	George Washington University	Politz, Henry A.	Court of Appeals, 8th Circuit
Rosberg, Gerald	1972	Harvard University		
Rosen, Jeffrey J.	1979	Harvard University	Wright, J. Skelly	Court of Appeals, D.C. Circuit
Rubin, Michael	1980	Georgetown University	Renfrew, Charles B.	District Court, N.D. Cal.
			Browning, James R.	Court of Appeals, 9th Circuit
Savarese, John F.	1983	Harvard University	Pollak, Louis H.	District Court, E.D. Pa.
Schapiro, John H.	1982	Stanford University	Wright, J. Skelly	Court of Appeals, D.C. Circuit
Schotland, Roy A.	1961	Harvard University		
Seitz, Virginia A.	1986	Loyola University School of Law, New Orleans	Edwards, Harry T.	Court of Appeals, D.C. Circuit

Law Clerks Report by Justice

Justices selected: **ALL**

Clerk	Term	Law school	Judge	Court
Justice *Brennan, William J., Jr.*				
Shanks, Robert B.	1976	University of Virginia	Tamm, Edward A.	Court of Appeals, D.C. Circuit
Simon, Barry S.	1975	Harvard University	Wright, J. Skelly	Court of Appeals, D.C. Circuit
Sofaer, Abraham D.	1966	New York University		
Sternstein, Alan B.	1975	University of Arizona		
Stone, Geoffrey R.	1972	University of Chicago	Wright, J. Skelly	Court of Appeals, D.C. Circuit
Strauss, Peter L.	1965	Yale University		
Szuch, Clyde A.	1956	Harvard University		
Treat, Charles Stephen	1982	University of Chicago	Wisdom, John M.	Court of Appeals, 5th Circuit
Verrilli, Donald B. Jr.	1984	Columbia University	Wright, J. Skelly	Court of Appeals, D.C. Circuit
Washington, Paul F.	1996	Fordham University	Tatel, David S.	Court of Appeals, D.C. Circuit
Weinberg, Robert M.	1968	University of Michigan		
West, John M.	1988	University of Michigan	Edwards, Harry T.	Court of Appeals, D.C. Circuit
Woocher, Fredric Dean	1979	Stanford University	Bazelon, David L.	Court of Appeals, D.C. Circuit

Law Clerks Report by Justice

Justices selected: **ALL**

Clerk	Term	Law school	Judge	Court
Justice *Brewer, David J.*				
Clapp, Henry M.	1889			
Haig, Frederick J.	1893			
	1894			
	1895			
	1896			
	1897			
	1898			
	1899			
	1900			
	1901			
	1902			
	1903			
	1904			
	1905			

Law Clerks Report by Justice

Justices selected: **ALL**

Clerk	Term	Law school	Judge	Court
Justice *Brewer, David J.*				
Haig, Frederick J.	1906			
	1907			
	1908			
	1909			
Jetmore, H.A.	1889			
	1890			
	1891			
	1892			

Law Clerks Report by Justice

Justices selected: **ALL**

Clerk	Term	Law school	Judge	Court
Justice *Breyer, Stephen G.*				
Aiyar, Priya R.	2002	Yale University	Garland, Merrick B.	Court of Appeals, D.C. Circuit
Benkler, Yochai	1995	Harvard University		
Brands, Henk J.	1994	Columbia University	Breyer, Stephen G.	Court of Appeals, 1st Circuit
Burnett, Christina D.	2004	Yale University	Cabranes, Jose A.	Court of Appeals, 2nd Circuit
Chhabria, Vince	2001	University of Cal., Berkeley	Browning, James R.	Court of Appeals, 9th Circuit
Coberly, Linda T.	1998	University of Michigan	Ginsburg, Douglas H.	Court of Appeals, D.C. Circuit
Dowden, James P.	2004	Boston College	Scirica, Anthony J.	Court of Appeals, 3rd Circuit
Feinberg, Aimee A.	2004	Stanford University	Tatel, David S.	Court of Appeals, D.C. Circuit
Glenn, Erin H.	1999	Harvard University	Boudin, Michael	Court of Appeals, 1st Circuit
Golden, John M.	2002	Harvard University	Boudin, Michael	Court of Appeals, 1st Circuit
Goluboff, Risa	2001	Yale University	Calabresi, Guido	Court of Appeals, 2nd Circuit
Gray, Danielle C.	2005	Harvard University	Garland, B. Merrick	Court of Appeals, D.C. Circuit
Halligan, Caitlin	1997	Georgetown University	Wald, Patricia M.	Court of Appeals, D.C. Circuit
Harmon, Rachel A.	1997	Yale University	Calabresi, Guido	Court of Appeals, 2nd Circuit

Law Clerks Report by Justice

Justices selected: **ALL**

Clerk	Term	Law school	Judge	Court
Justice *Breyer, Stephen G.*				
Hochman, Robert N.	1998	University of Chicago	Posner, Richard A.	Court of Appeals, 7th Circuit
Horowitz, Mirah	2001	Duke University	Wardlaw, Kim	Court of Appeals, 9th Circuit
Isserles, Marc E.	1999	Harvard University	Silberman, Laurence	Court of Appeals, D.C. Circuit
Jackson, Kentanji B.	1999	Harvard University	Selya, Bruce M.	Court of Appeals, 1st Circuit
Judge, Kathryn E.	2005	Stanford University	Posner, Richard A.	Court of Appeals, 7th Circuit
Katyal, Neal K.	1996	Yale University	Calabresi, Guido	Court of Appeals, 2nd Circuit
Katzman, Julie	1995	Columbia University	Oakes, James L.	Court of Appeals, 2nd Circuit
Kravis, Jonathan I.	2005	Yale University	Garland, B. Merrick	Court of Appeals, D.C. Circuit
Leiter, Michael	2001	Harvard University	Boudin, Michael	Court of Appeals, 1st Circuit
Lenhardt, Robin A.	1996	Harvard University	Bownes, Hugh H.	Court of Appeals, 1st Circuit
Leyton, Stacey	2000	Stanford University	Illston, Susan Y	District Court, N.D. Cal.
Longwell, John H.	2005	University of Georgia	Ginsburg, Douglas H.	Court of Appeals, D.C. Circuit
Martinez, Jennifer S.	1998	Harvard University	Calabresi, Guido	Court of Appeals, 2nd Circuit
Maynard, Deanne E.	1994	Harvard University	Harris, Stanley S.	U.S. District Court, D.C.

Law Clerks Report by Justice

Justices selected: **ALL**

Clerk	Term	Law school	Judge	Court
Justice *Breyer, Stephen G.*				
Migdal, Ariela M.	2003	New York University	Edwards, Harry T.	Court of Appeals, D.C. Circuit
Molot, Jonathan T.	1994	Harvard University	Breyer, Stephen G.	Court of Appeals, 1st Circuit
Moore, Charles C.	1997	Stanford University	Tatel, David S.	Court of Appeals, D.C. Circuit
Newstead, Jennifer	1995	Yale University	Silberman, Laurence	Court of Appeals, D.C. Circuit
Okata, Maritza	2002	Yale University	Calabresi, Guido	Court of Appeals, 2nd Circuit
Panner, Aaron M.	1996	Harvard University	Boudin, Michael	Court of Appeals, 1st Circuit
Reinert, Alexander	2000	New York University	Edwards, Harry T.	Court of Appeals, D.C. Circuit
Robinson, Russell	2000	Harvard University	Nelson, Dorothy W.	Court of Appeals, 9th Circuit
Ruger, Theodore W.	1997	Harvard University	Boudin, Michael	Court of Appeals, 1st Circuit
Russell, Kevin	1995	Yale University	Norris, William A.	Court of Appeals, 9th Circuit
Schultz, Lisa B.	1994	University of Chicago	Cabranes, Jose A.	District Court, D.Conn.
Shah, Pratik A.	2003	University of Cal., Berkeley	Fletcher, A. William	Court of Appeals, 9th Circuit
Shapiro, Carolyn E.	1996	University of Chicago	Posner, Richard A.	Court of Appeals, 7th Circuit
Small, Anne	2002	Harvard University	Calabresi, Guido	Court of Appeals, 2nd Circuit

Law Clerks Report by Justice

Justices selected: **ALL**

Clerk	Term	Law school	Judge	Court
Justice *Breyer, Stephen G.*				
Spinelli, Danielle	2000	Harvard University	Calabresi, Guido	Court of Appeals, 2nd Circuit
Stretch, Colin S.	1998	Harvard University	Silberman, Laurence	Court of Appeals, D.C. Circuit
Sullivan, Jacob J.	2004	Yale University	Calabresi, Guido	Court of Appeals, 2nd Circuit
Walsh, Alexandra M.	2003	Stanford University	Garland, Merrick B.	Court of Appeals, D.C. Circuit
Wang, Davis J.	2003	Harvard University	Boudin, Michael	Court of Appeals, 1st Circuit
Wu, Timothy S.	1999	Harvard University	Posner, Richard A.	Court of Appeals, 7th Circuit

Law Clerks Report by Justice

Justices selected: **ALL**

Clerk	Term	Law school	Judge	Court
Justice *Brown, Henry B.*				
Hall, A. B.	1890			
	1891			
	1892			
	1893			
	1894			
	1895			
Wilson, Charles T.	1904			
	1905			

Law Clerks Report by Justice

Justices selected: **ALL**

Clerk	Term	Law school	Judge	Court
Justice *Burger, Warren E.*				
Ale, John C.	1980	University of Virginia	Tamm, Edward A.	Court of Appeals, D.C. Circuit
Atwood, James R.	1970	Stanford University	Hufstedler, Shirley M.	Court of Appeals, 9th Circuit
Barry, John E.	1991	Columbia University	Campbell, Levin H.	Court of Appeals, 1st Circuit
Bickart, David	1970	New York University	Wyatt, Inzer B.	District Court, S.D.N.Y.
Bollinger, Lee	1972	Columbia University		
Boutte, David G.	1973	University of Southern California	Chambers, Richard H.	Court of Appeals, 9th Circuit
Boyle, Ashby	1990	University of Chicago		
Brown, Bruce P.	1985	University of Georgia	Tamm, Edward A.	Court of Appeals, D.C. Circuit
Burbank, Stephen B.	1974	Harvard University	Braucher, Robert	Massachusetts, Supreme Judicial Court
Campbell, Ray W.	1984	University of Virginia	Wilkey, Malcolm R.	Court of Appeals, D.C. Circuit
Cassell, Paul G.	1985	Stanford University	Scalia, Antonin	Court of Appeals, D.C. Circuit
Coleman, John M.	1980	University of Chicago	Butzner, John D., Jr.	Court of Appeals, 4th Circuit
Coplan, Karl S.	1985	Columbia University	Garth, Leonard I.	Court of Appeals, 3rd Circuit
Coquillette, Daniel R.	1972	Harvard University	Braucher, Robert	Massachusetts, Supreme Judicial Court

Law Clerks Report by Justice

Justices selected: **ALL**

Clerk	Term	Law school	Judge	Court
Justice *Burger, Warren E.*				
Diamond, Richard A.	1972	Yale University		
Dovel, Gregory	1987	Harvard University	Wallace, J. Clifford	Court of Appeals, 9th Circuit
Dreyfuss, Rochelle C.	1982	Columbia University	Feinberg, Wilfred	Court of Appeals, 2nd Circuit
Drinkwater, William Wayne, Jr.	1976	University of Mississippi	Keady, William C.	District Court, N.D. Ill.
Eggleston, W. Neil	1979	Northwestern University	Hunter, James III	Court of Appeals, 3rd Circuit
Elmore, William	1971	Columbia University		
Fabrikant, Robert	1969	Georgetown University		
Fergenson, Arthur F.	1973	Yale University		
Flanigan, Timothy	1986	University of Virginia		
	1987			
Floyd, Chesney	1971	Stanford University		
Foote, Daniel H.	1982	Harvard University	Gignoux, Edward T.	District Court, D.Me.
Fox, Hamilton	1971	Yale University	Coffin, Frank M.	Court of Appeals, 1st Circuit
Friedman, Richard A.	1979	University of Pennsylvania	Leventhal, Harold	Court of Appeals, D.C. Circuit

Law Clerks Report by Justice

Justices selected: **ALL**

Clerk	Term	Law school	Judge	Court
Justice *Burger, Warren E.*				
Gauch, James E.	1993	University of Chicago	Nelson, David A.	Court of Appeals, 6th Circuit
Grant, Eric A.	1994	University of Cal., Berkeley	Jones, Edith Hollan	Court of Appeals, 5th Circuit
Green, Thomas B.	1982	University of Utah	McKay, Monroe G.	District Court, N.D. Ga.
Hanes, David G	1970	Columbia University		
Harmon, John M.	1970	Duke University	Bell, Griffin B.	Court of Appeals, 1st Circuit
Helm, Mark B.	1983	Harvard University	McGowan, Carl	Court of Appeals, D.C. Circuit
Holzhauer, James D.	1981	University of Michigan	Ainsworth, Robert A., Jr.	Court of Appeals, 5th Circuit
Hurley, Rebecca	1983	Southern Methodist University	Goldberg, Irving L.	Court of Appeals, 5th Circuit
Hutchinson, James D.	1969	Villanova University		
Jay, Stewart M.	1977	Harvard University	Hart, George L., Jr.	District Court, D.D.C.
Keetch, Von G.	1989	Brigham Young University	Pratt, George C.	Court of Appeals, 2nd Circuit
Kelley, William K.	1988	Harvard University	Starr, Kenneth W.	Court of Appeals, D.C. Circuit
Kelly, Timothy D.	1974	University of Minnesota		
Korns, John H.	1971	Harvard University		

Law Clerks Report by Justice

Justices selected: **ALL**

Clerk	Term	Law school	Judge	Court
Justice *Burger, Warren E.*				
Kovacic, Candace S.	1975	Northeastern University	Oakes, James L.	Court of Appeals, 2nd Circuit
Kozinski, Alex	1976	University of Cal., Los Angeles	Kennedy, Anthony M.	Court of Appeals, 9th Circuit
Lacy, Robinson B.	1978	Harvard University	Pollack, Milton	District Court, S.D.N.Y.
Lazerwitz, Michael R.	1984	University of Chicago	Friendly, Henry J.	Court of Appeals, 2nd Circuit
Lettow, Charles F.	1969	Stanford University	Duniway, Ben C.	Court of Appeals, 9th Circuit
Levene, Douglas B.	1982	University of Michigan	Lumbard, J. Edward	Court of Appeals, 2nd Circuit
Lieb, Peter M.	1983	University of Michigan	Kearse, Amalya L.	Court of Appeals, 2nd Circuit
Lightsey, Wallace K.	1984	Harvard University	Wisdom, John M.	Court of Appeals, 5th Circuit
Luttig, J.Michael	1983	University of Virginia	Scalia, Antonin	Court of Appeals, D.C. Circuit
	1984			
Martin, Brian J.	1984	Harvard University	Eschbach, Jesse E.	Court of Appeals, 7th Circuit
McMorrow, Judith A.	1981	Notre Dame University	Merritt, Gilbert S.	Court of Appeals, 6th Circuit
Moriarty, George M.	1969	Harvard University		
Neumeier, Matthew M.	1985	Harvard University	Wallace, J. Clifford	Court of Appeals, 9th Circuit

Law Clerks Report by Justice

Justices selected: **ALL**

Clerk	Term	Law school	Judge	Court
Justice *Burger, Warren E.*				
Ondrasik, Paul J., Jr.	1976	University of Virginia	Seitz, Collins J.	Court of Appeals, 3rd Circuit
Parr, Henry L. Jr.	1977	University of Virginia	Haynsworth, Clement F., Jr.	Court of Appeals, 4th Circuit
Phillips, Carter G.	1978	Northwestern University	Sprecher, Robert A.	Court of Appeals, 7th Circuit
Poe, Douglas A.	1969	Duke University		
Pratt, Walter F. Jr.	1978	Yale University	Clark, Charles	Court of Appeals, 5th Circuit
Rissetto, Harry A.	1992	Georgetown University	Sirica, John J.	U.S. District Court, D.C.
Rosenblum, Bruce Edward	1981	Columbia University	Campbell, Levin H.	Court of Appeals, 1st Circuit
Rosenfeld, Robert A.	1977	Harvard University	Frankel, Marvin E.	District Court, S.D.N.Y.
Rossiter, Peter L.	1975	Yale University	Rubin, Alvin B.	District Court, E.D. La.
Schaerr, Gene C.	1986	Yale University	Starr, Kenneth W.	Court of Appeals, D.C. Circuit
Sexton, John E.	1980	Harvard University	Leventhal, Harold	Court of Appeals, D.C. Circuit
			Bazelon, David L.	
Shechtman, Paul L.	1979	Harvard University	Pollak, Louis H.	District Court, E.D. Pa.
Skillman, Richard	1971	New York University		

Law Clerks Report by Justice

Justices selected: **ALL**

Clerk	Term	Law school	Judge	Court
Justice *Burger, Warren E.*				
Starr, Kenneth W.	1975	Duke University	Dyer, David W.	Court of Appeals, 5th Circuit
	1976			
Stewart, Monte	1977	Brigham Young University	Wallace, J. Clifford	Court of Appeals, 9th Circuit
Tilleman, Karl M.	1992	Brigham Young University	Noonan, John T.	Court of Appeals, 9th Circuit
Volling, James L.	1980	George Washington University	Robb, Roger	Court of Appeals, D.C. Circuit
Wahoske, Michael J.	1979	Notre Dame University	Swygert, Luther M.	Court of Appeals, 7th Circuit
Walsh, Christopher G. Jr.	1978	New York University	Bauer, William J.	Court of Appeals, 7th Circuit
Walters, Stephen S.	1974	Stanford University		
Weiss, Jack M.	1972	Harvard University	Wisdom, John M.	Court of Appeals, 5th Circuit
Wright, Christopher J.	1981	Stanford University	Sneed, Joseph T.	Court of Appeals, 9th Circuit
Zengerle, Joseph C., III	1973	University of Michigan	McGowan, Carl	Court of Appeals, D.C. Circuit
Zimmerman, Michael D.	1969	University of Utah		

Law Clerks Report by Justice

Justices selected: **ALL**

Clerk	Term	Law school	Judge	Court
Justice *Burton, Harold H.*				
Ball, Robert M.	1960	Harvard University		
Boehm, Theodore R.	1963	Harvard University		
Colquhoun, Norman W.	1949	Harvard University		
Cramton, Roger C.	1956	University of Chicago	(None)	Court of Appeals, 2nd Circuit
DiQuinzio, P.J.	1955	University of Pennsylvania		
Douglas, John	1951	Yale University		
Dyk, Timothy B.	1961	Harvard University		
Griswold, Herbert Bruce	1947	Case Western Reserve Law School		
	1948			
Hileman, Charles C. III	1951	University of Pennsylvania		
Krestal, Goncer M.	1958	University of Pennsylvania		
Lake, James	1947	Harvard University		
	1948			
Leahy, John M.	1952	Catholic University		

Law Clerks Report by Justice

Justices selected: **ALL**

Clerk	Term	Law school	Judge	Court
Justice *Burton, Harold H.*				
Levin, Harvey	1949	University of Pennsylvania		
Mann, W. Howard	1945	University of Indiana		
Matteson, William B.	1954	Harvard University		
Moscov, Alan J.	1955	Yale University		
O'Neill, Thomas N., Jr.	1954	University of Pennsylvania	Goodrich, Herbert F.	Court of Appeals, 3rd Circuit
Pollak, Stuart R.	1962	Harvard University		
Ryan, James R.	1952	University of Pennsylvania	Goodrich, Herbert F.	Court of Appeals, 3rd Circuit
	1953			
Sandalow, Terrance	1958	University of Chicago		
Schneider, Carl William	1957	University of Pennsylvania		
Schwartz, Marvin	1950	University of Pennsylvania		
Simmons, Ray	1950	University of Nebraska		
Stolz, Preble	1957	University of Chicago		
Troubh, Raymond S.	1953	Yale University		

Law Clerks Report by Justice

Justices selected: **ALL**

Clerk	Term	Law school	Judge	Court
Justice *Burton, Harold H.*				
Wagoner, David E.	1956	University of Pennsylvania		
Weston, Harris K.	1946	Harvard University		

Law Clerks Report by Justice

Justices selected: **ALL**

Clerk	Term	Law school	Judge	Court
Justice *Butler, Pierce*				
Clark, Irving	1937	(None)		
Cotter, John F.	1923	Catholic University		
	1924			
	1925			
	1926			
	1927			
	1928			
Darrell, Morris D.	1923			
	1924			
Dyke, William A.D,	1922	(None)		
Jones, Luther E.	1938	University of Texas		
Sullivan, Richard L.	1927			

Law Clerks Report by Justice

Justices selected: **ALL**

Clerk	Term	Law school	Judge	Court
Justice *Byrnes, James F.*				
Brudney, Victor	1942	Columbia University		
Doyle, Sr., James Edward	1941	Columbia University		

Law Clerks Report by Justice

Justices selected: **ALL**

Clerk	Term	Law school	Judge	Court
Justice *Cardozo, Benjamin N.*				
Doskow, Ambrose	1933	Columbia University	Ainsworth, Robert A., Jr.	Court of Appeals, 5th Circuit
Paley, Joseph M.	1931			
Rauh, Joseph L., Jr.	1936	Harvard University		
	1937			
Russell, Percy H. Jr.	1933	Harvard University		
	1934			
	1935			
Sargent, Christopher S.	1936	Harvard University		
	1937			
Siegel, Melvin H.	1932	Harvard University		
Stroock, Alan M.	1934	Yale University		
	1935			

Law Clerks Report by Justice

Justices selected: **ALL**

Clerk	Term	Law school	Judge	Court
Justice *Clark, Thomas C.*				
Ashworth, Taylor	1971	University of Texas		
Brown, Raymond L.	1962	University of Mississippi		
Corrigan, Thomas D.	1975	Case Western Reserve Law School		
Crown, John Jacob	1956	Northwestern University		
Estes, Carl L. II	1960	University of Texas		
Flynn, Martin J.	1962	Loyola Law School, Los Angeles		
Freeman, Lee A. Jr.	1965	Harvard University		
Garrett, Theodore L.	1970	Columbia University		
Gorman, Robert Paul	1957	Notre Dame University		
Groce, Marshall	1966	Saint Mary's University of San Antonio		
Hamilton, Robert Woodruff	1955	University of Chicago		
Hannay, William M.	1974	Georgetown University		
Hobson, Harry L.	1956	New York University		
Hughes, Thomas D., IV	1976	Loyola University School of Law, New Orleans		

Law Clerks Report by Justice

Justices selected: **ALL**

Clerk	Term	Law school	Judge	Court
Justice *Clark, Thomas C.*				
Hughes, Vester T. Jr.	1951	Harvard University		
Hutchinson, Stafford	1973	University of Texas		
Jones, William Kenneth	1954	Columbia University		
Kaplan, John	1954	Harvard University		
Knox, James E. Jr.	1961	Drake University		
Mahon, Malachy T.	1960	Fordham University		
Marten, John T.	1976	Washburn University		
Mathes, Burke W. Jr.	1961	Harvard University		
Maupin, Michael W.	1964	University of Virginia		
McHugh, James L. Jr.	1963	Villanova University		
McKay, Ellis Hugh	1953	University of Pennsylvania		
Nichols, J. Larry	1967	University of Michigan		
Nolan, John Edward Jr.	1955	Georgetown University		
Phillips, Charles Henry	1958	University of Southern California		

Law Clerks Report by Justice

Justices selected: **ALL**

Clerk	Term	Law school	Judge	Court
Justice *Clark, Thomas C.*				
Pipkin, James H. Jr.	1963	Harvard University		
Powell, William Dewey Jr.	1957	Southern Methodist University		
Ratliff, Shannon	1964	University of Texas		
Reavley, Thomas W.	1972	Harvard University		
Reed, Charles D.	1965	Texas A&M Law School		
Ross, Stuart P.	1966	George Washington University		
Rowe, Frederick Martin	1952	Yale University		
Rubenstein, Ernest	1953	Yale University		
Schwab, Evan Lynn	1963	University of Washington		
Snider, Jerry W.	1969	University of Houston		
Temple, Larry E.	1959	University of Texas		
Thayer, Stuart Wilson Walker	1951	Yale University		
Tolan, Thomas Lawrence Jr.	1949	University of Michigan		
Truitt, Max O. Jr.	1958	Yale University		

Law Clerks Report by Justice

Justices selected: **ALL**

Clerk	Term	Law school	Judge	Court
Justice *Clark, Thomas C.*				
Turner, Donald Frank	1950	Yale University		
Walker, Charles Richard	1951	University of Chicago		
Weisberg, Bernard	1952	University of Chicago		
Williams, Percy Don	1949	Harvard University		
	1950			
Wray, Thomas Cecil	1959	Yale University		
Justice *Clarke, John H.*				
Widdifield, S. Edward	1919			
	1920			
	1921			

Law Clerks Report by Justice

Justices selected: **ALL**

Clerk	Term	Law school	Judge	Court
Justice *Day, William R.*				
Bachman, Joseph G.	1911	(None)		
	1912			
	1913			
Day, Luther	1902			
	1903			
	1904			
Day, Rufus	1907			
	1908			
	1909			
	1910			
	1917			
	1918			
Lombard, John A.	1914			
	1915			

Law Clerks Report by Justice

Justices selected: **ALL**

Clerk	Term	Law school	Judge	Court
Justice *Day, William R.*				
Lombard, John A.	1916			

Law Clerks Report by Justice

Justices selected: **ALL**

Clerk	Term	Law school	Judge	Court
Justice *Douglas, William O.*				
Alsup, William H.	1971	Harvard University		
Ares, Charles E.	1952	University of Arizona		
Armitage, Thomas C.	1969	University of Cal., Los Angeles		
Austin, Alan K.	1974	Stanford University		
Benka, Richard	1973	Harvard University		
Beyer, Eugene A. Jr.	1943	Yale University		
Brown, Dennis	1970	University of Cal., Los Angeles		
Bruch, Carol S.	1972	University of Cal., Berkeley		
Burnett, John G.	1950	Yale University		
Campbell, James S.	1964	Stanford University		
Carter, Jared G.	1962	Stanford University		
Chaffee, Walter B.	1941	University of Cal., Berkeley		
Christopher, Warren M.	1949	Stanford University		
Clutter, Michael J.	1973	University of Southern California		

Law Clerks Report by Justice

Justices selected: **ALL**

Clerk	Term	Law school	Judge	Court
Justice *Douglas, William O.*				
Cohen, William	1956	University of Cal., Los Angeles		
Colvin, Donald	1945	University of Washington		
Countryman, Vern A.	1942	University of Washington		
Crafts, James F. Jr.	1953	Stanford University		
Deitz, Robert L.	1975	Harvard University		
Duke, Stephen B.	1959	University of Arizona		
Ellman, Ira M.	1973	University of Cal., Berkeley		
Falk, Jerome B.	1965	University of Cal., Berkeley		
Ginsburg, C. David	1938	Harvard University		
Grossman, Harvey M.	1954	University of Cal., Los Angeles		
Hutchinson, Dennis J.	1976	University of Texas	Tutle, Elbert P.	District Court, N.D. Ga.
Jacob, Bernard E.	1960	University of Cal., Berkeley		
Jacobson, Richard	1971	University of Southern California	Ely, Walter	Court of Appeals, 9th Circuit
Kelley, Donald E. Jr.	1974	Stanford University		

Law Clerks Report by Justice

Justices selected: **ALL**

Clerk	Term	Law school	Judge	Court
Justice *Douglas, William O.*				
King, Jed	1941	University of Washington		
Klitgaard, Thomas J.	1961	University of Cal., Berkeley		
Kreindler, Peter M.	1972	Harvard University		
Linde, Hans	1950	University of Cal., Berkeley		
Lomen, Lucille	1944	University of Washington		
Meik, Janet	1972	University of Southern California		
Merrifield, Lewis B., III	1966	University of Southern California		
Miller, Charles Alvin	1958	University of Cal., Berkeley		
Norris, William A.	1955	Stanford University		
Podva, Monty J.	1977	McGeorge School of Law, University of the Pacific		
Powe, Lucas A. Jr.	1970	University of Washington		
Reed, Kenneth R.	1971	University of Arizona		
Reppy, William A. Jr.	1967	Stanford University		
Rickershauser, Charles Edwin Jr.	1957	University of Cal., Los Angeles		

Law Clerks Report by Justice

Justices selected: **ALL**

Clerk	Term	Law school	Judge	Court
Justice *Douglas, William O.*				
Rutherglen, George A.	1975	University of Cal., Berkeley	Wallace, J. Clifford	Court of Appeals, 9th Circuit
Seneker, Carl J. II	1967	University of Cal., Berkeley		
Simpson, Donald G.	1940	University of Washington		
Small, Marshall L.	1951	Stanford University		
Soderland, Stanley C.	1939	University of Washington		
Sparrowe, Stanley E.	1947	University of Cal., Berkeley		
Sternstein, Alan B.	1975	University of Arizona		
Torre, Gary J.	1948	University of Cal., Berkeley		
Westen, Peter Kay	1968	University of Cal., Berkeley		
Wollenberg, James R.	1946	University of Cal., Berkeley		
Wollenberg, James Roger	1946	University of Cal., Berkeley		
Wright, Jay Kelly	1974	Harvard University	Leventhal, Harold	Court of Appeals, D.C. Circuit

Law Clerks Report by Justice

Justices selected: **ALL**

Clerk	Term	Law school	Judge	Court
Justice *Field, Stephen J.*				
Edwards, George B.	1888			
Gorham, Sherwood F.	1889			
Linton, Irwin B.	1889			
	1890			
	1891			
	1892			
	1893			
	1894			
O'Doherty, George	1886			
York, E.D.	1890	(None)		

Law Clerks Report by Justice

Justices selected: **ALL**

Clerk	Term	Law school	Judge	Court
Justice *Fortas, Abe*				
Alschuler, Martha F.	1968	University of Chicago		
Griffiths, John	1965	Yale University		
	1966			
Levitt, Daniel P.	1965	Harvard University		
	1966			
Rosenbloom, H. David	1967	Harvard University		
Slocombe, Walter B.	1968	Harvard University		
Zimroth, Peter L.	1967	Yale University	Bazelon, David L.	Court of Appeals, D.C. Circuit

Law Clerks Report by Justice

Justices selected: **ALL**

Clerk	Term	Law school	Judge	Court
Justice *Frankfurter, Felix*				
Amsterdam, Anthony G.	1960	University of Pennsylvania		
Bender, Paul	1959	Harvard University		
Bickel, Alexander M.	1952	Harvard University	Magruder, Calvert	Court of Appeals, D.C. Circuit
Calkins, Hugh	1950	Harvard University		
Chayes, Abram J.	1951	Harvard University		
Cohen, Jerome A.	1956	Yale University		
Coleman, William T.	1948	Harvard University	Goodrich, Herbert F.	Court of Appeals, 3rd Circuit
Currie, David B.	1961	University of Chicago		
Doolittle, Jesse William Jr.	1957	Harvard University		
Dunnan, Weaver W.	1950	Harvard University		
Edelman, Peter	1962	Harvard University		
Elman, Philip	1941	Harvard University	Magruder, Calvert	Court of Appeals, 1st Circuit
	1942			
Filvaroff, David B.	1962	Harvard University		

Law Clerks Report by Justice

Justices selected: **ALL**

Clerk	Term	Law school	Judge	Court
Justice *Frankfurter, Felix*				
Fisher, Adrian S.	1938	Harvard University		
Fishman, Fred N.	1949	Harvard University	Magruder, Calvert	Court of Appeals, D.C. Circuit
French, John D.	1960	Harvard University		
Goodwin, Richard Naradof	1958	Harvard University		
Graham, Philip L.	1940	Harvard University		
Helman, Irving J.	1947	Harvard University	Magruder, Calvert	Court of Appeals, D.C. Circuit
Henkin, Louis	1946	Harvard University		
Herold, Matthew G. Jr.	1954	Harvard University		
Homet, Roland S. Jr.	1961	Harvard University		
Kalodner, Howard I.	1958	Harvard University		
Kaufman, Andrew	1955	Harvard University		
	1956			
Kurland, Philip	1945	Harvard University		
Mansfield, Harry K.	1944	Harvard University		

Law Clerks Report by Justice

Justices selected: **ALL**

Clerk	Term	Law school	Judge	Court
Justice *Frankfurter, Felix*				
Mansfield, John Howard	1957	Harvard University		
Mayers, Daniel K.	1960	Harvard University		
McKusick, Vincent L.	1951	Harvard University		
Prettyman, E. Barrett, Jr.	1954	University of Virginia		
Prichard, Edward F.	1939	Harvard University		
Rauh, Joseph L., Jr.	1938	Harvard University		
Richardson, Elliot L.	1948	Harvard University		
Rosenthal, Albert J.	1947	Harvard University	Magruder, Calvert	Court of Appeals, D.C. Circuit
Sacks, Albert M.	1949	Harvard University		
Sander, Frank E. A.	1953	Harvard University	Magruder, Calvert	Court of Appeals, D.C. Circuit
Sherwood, Richard E.	1954	Harvard University		
Silverberg, Stanley M.	1943	Harvard University		
Trautman, Donald J.	1952	Harvard University		
Vorenberg, James	1953	Harvard University		

Law Clerks Report by Justice

Justices selected: **ALL**

Clerk	Term	Law school	Judge	Court
Justice *Frankfurter, Felix*				
Wellington, Harry H.	1955	Harvard University	Magruder, Calvert	Court of Appeals, 1st Circuit
Winston, Morton M.	1959	Harvard University		

Law Clerks Report by Justice

Justices selected: **ALL**

Clerk	Term	Law school	Judge	Court
Justice *Fuller, Melville W.*				
Bell, Colley W.	1907	(None)		
Day, Stephen	1906			
Fitnam, T.H.	1888			
Harlan, James S.	1888			
York, Clarence M.	1889	(None)		
	1890			
	1891			
	1892			
	1893			
	1894			
	1895			
	1896			
	1897			
	1898			

Law Clerks Report by Justice

Justices selected: **ALL**

Clerk	Term	Law school	Judge	Court
Justice *Fuller, Melville W.*				
York, Clarence M.	1899	(None)		
	1900			
	1901			
	1902			
	1903			
	1904			
	1905			

Law Clerks Report by Justice

Justices selected: **ALL**

Justice *Ginsburg, Ruth Bader*

Clerk	Term	Law school	Judge	Court
Alvino, Lori A.	2005	Columbia University	Ginsburg, Douglas H.	Court of Appeals, D.C. Circuit
Anders, Ginger D.	2004	Columbia University	Sotomayor, Sonia	Court of Appeals, 2nd Circuit
Bagenstos, Samuel R.	1997	Harvard University	Reinhardt, Stephen	Court of Appeals, 9th Circuit
Baxter, Hugh W.	1993	Stanford University	Ginsburg, Ruth Bader	Court of Appeals, D.C. Circuit
Beattie, Lisa	1995	Stanford University	Edwards, Harry T.	Court of Appeals, D.C. Circuit
Berman, Paul S.	1997	New York University	Edwards, Harry T.	Court of Appeals, D.C. Circuit
Bravin, Nick	2000	Columbia University	Ebel, David M.	Court of Appeals, 10th Circuit
Brill, Laura W.	1996	Columbia University	Feinberg, Wilfred	Court of Appeals, 2nd Circuit
Civin, Joshua I.	2005	Yale University	Reinhardt, Stephen	Court of Appeals, 9th Circuit
Codell, David C.	1996	Harvard University	Tatel, David S.	Court of Appeals, D.C. Circuit
Deutsch, Rebecca G.	2005	Yale University	Katzmann, Robert A.	Court of Appeals, 2nd Circuit
Edsall, Alexandra T.V.	1998	Harvard University	Wald, Patricia M.	Court of Appeals, D.C. Circuit
Elliott, Heather	2001	University of Cal., Berkeley	Garland, Merrick B.	Court of Appeals, D.C. Circuit
Franklin, David	1999	University of Chicago	Williams, Stephen F.	Court of Appeals, D.C. Circuit

Law Clerks Report by Justice

Justices selected: **ALL**

Clerk	Term	Law school	Judge	Court
Justice *Ginsburg, Ruth Bader*				
Gluck, Abbe R.	2003	Yale University	Winter, Ralph K., Jr.	Court of Appeals, 2nd Circuit
Gordon, Robert	2000	Yale University	Leval, Pierre N.	Court of Appeals, 2nd Circuit
Heytens, Toby J.	2002	University of Virginia	Becker, Edward R.	Court of Appeals, 3rd Circuit
Hodes, W. William	1996	Rutgers University		
Huq, Aziz Z.	2003	Columbia University	Sack, Robert D	Court of Appeals, 2nd Circuit
Joseph, Anne M.	2003	Yale University	Williams, Stephen F.	Court of Appeals, D.C. Circuit
Klein, Alisa B.	1994	Harvard University	Pollak, Louis H.	District Court, E.D. Pa.
Ku, Katherine H.	2004	University of Cal., Los Angeles	Kozinski, Alex	Court of Appeals, 9th Circuit
Levin, Daniel B.	2004	Yale University	Fletcher, A. William	Court of Appeals, 9th Circuit
Liu, Goodwin H.	2000	Yale University	Tatel, David S.	Court of Appeals, D.C. Circuit
Lye, Linda	2000	University of Cal., Berkeley	Calabresi, Guido	Court of Appeals, 2nd Circuit
Magill, Mary E.	1996	University of Virginia	Wilkinson, James Harvie III	Court of Appeals, 4th Circuit
Mathieson, Anna-Rose	2005	University of Michigan	Boudin, Michael	Court of Appeals, 1st Circuit
Metzger, Gillian E.	1997	Columbia University	Wald, Patricia M.	Court of Appeals, D.C. Circuit

Law Clerks Report by Justice

Justices selected: **ALL**

Clerk	Term	Law school	Judge	Court
Justice *Ginsburg, Ruth Bader*				
Morrison, Trevor W.	2002	Columbia University	Fletcher, Betty B.	Court of Appeals, 9th Circuit
O'Neil, David A.	2001	Harvard University	Sack, Robert D	Court of Appeals, 2nd Circuit
Owens, John B.	1997	Stanford University	Wallace, J. Clifford	Court of Appeals, 9th Circuit
Palmore, Joseph	2001	University of Virginia	Gleeson, John	District Court, S.D.N.Y.
			Jacobs, Dennis A.	Court of Appeals, 2nd Circuit
Porter, Elizabeth G.	2002	Columbia University	Thomas, Sidney R.	Court of Appeals, 9th Circuit
Post, David G.	1993	Georgetown University	Ginsburg, Ruth Bader	Court of Appeals, D.C. Circuit
Primus, Richard A.	1999	Yale University	Calabresi, Guido	Court of Appeals, 2nd Circuit
Saiger, Aaron J.	2001	Columbia University	Ginsburg, Douglas H.	Court of Appeals, D.C. Circuit
Savitt, William D.	1998	Columbia University	Leval, Pierre N.	Court of Appeals, 2nd Circuit
Schizer, David M.	1994	Yale University	Kozinski, Alex	Court of Appeals, 9th Circuit
Schlanger, Margo J.	1993	Yale University	Ginsburg, Ruth Bader	Court of Appeals, D.C. Circuit
	1994			
Shapiro, Alexandra A. E.	1993	Columbia University	Williams, Stephen F.	Court of Appeals, D.C. Circuit

Law Clerks Report by Justice

Justices selected: **ALL**

Justice *Ginsburg, Ruth Bader*

Clerk	Term	Law school	Judge	Court
Shoretz, Rochelle L.	1998	Columbia University	Kearse, Amalya L.	Court of Appeals, 2nd Circuit
Siegel, Neil S.	2003	University of Cal., Berkeley	Wilkinson, James Harvie III	Court of Appeals, 4th Circuit
Simon, Maria	1995	Columbia University	Tatel, David S.	Court of Appeals, D.C. Circuit
Thompson, Karl R.	2002	University of Chicago	Tatel, David S.	Court of Appeals, D.C. Circuit
Toscano, David B.	1994	Columbia University	Conboy, Kenneth	District Court, S.D.N.Y.
			Mukasey, Michael B.	
Tran, Dorothy Hien	2004	Harvard University	Tatel, David S.	Court of Appeals, D.C. Circuit
Tyler, Amanda L.	1999	Harvard University	Calabresi, Guido	Court of Appeals, 2nd Circuit
Von Dornum, Deirdre D.	1999	Columbia University	Reinhardt, Stephen	Court of Appeals, 9th Circuit
Wang, Michael	1995	Harvard University	Cabranes, Jose A.	Court of Appeals, 2nd Circuit
Watford, Paul	1995	University of Cal., Los Angeles	Kozinski, Alex	Court of Appeals, 9th Circuit
Wexler, Jay D.	1998	Stanford University	Tatel, David S.	Court of Appeals, D.C. Circuit

Law Clerks Report by Justice

Justices selected: **ALL**

Clerk	Term	Law school	Judge	Court
Justice *Goldberg, Arthur J.*				
Breyer, Stephen G.	1964	Harvard University		
Dershowitz, Alan Morton	1963	Yale University		
Edelman, Peter	1962	Harvard University		
Filvaroff, David B.	1962	Harvard University		
Goldstein, Stephen J.	1964	University of Pennsylvania		
Griffiths, John	1965	Yale University		
Levitt, Daniel P.	1965	Harvard University		
McTurnan, Lee Bowes	1963	University of Chicago		

Law Clerks Report by Justice

Justices selected: **ALL**

Clerk	Term	Law school	Judge	Court
Justice *Gray, Horace*				
Barlow, Charles T.	1896	Harvard University		
Cabot, E.T.	1887	Harvard University		
Dunbar, William H.	1886	Harvard University		
Gray, Roland	1898	Harvard University		
Homans, Robert	1897	Harvard University		
Hughes, Gordon T.	1894	Harvard University		
Jones, Francis R.	1890	Harvard University		
Kimball, Moses Day	1892	Harvard University		
Lee, Blewitt H.	1889	Harvard University		
Marvin, Langdon P.	1901	Harvard University		
Newell, James M.	1892	Harvard University		
	1893			
Palfrey, John Gorham	1899	Harvard University		
Russell,	1882	Harvard University		

Law Clerks Report by Justice

Justices selected: **ALL**

Clerk	Term	Law school	Judge	Court
Justice *Gray, Horace*				
Schofield, W.H.	1883	Harvard University		
	1884			
Smith, Jeremiah Jr.	1895	Harvard University		
Thayer, Ezra Ripley	1891	Harvard University		
Warner, H.E.	1885	Harvard University		
Warren, Joseph	1900	Harvard University		
Williston, Samuel	1888	Harvard University		

Law Clerks Report by Justice

Justices selected: **ALL**

Clerk	Term	Law school	Judge	Court
Justice *Harlan, John M.*				
Allen, Perry	1893			
	1894			
	1895			
Baldwin, Julius T.	1902	(None)		
	1903			
	1904			
	1905			
Clapp, Henry M.	1889			
Hanna, Benjamin W.	1888			
Hanna, Edwin P.	1888			
Harlan, John Maynard	1886	(None)		
	1887			
Harr, William R.	1896			
	1897			

Law Clerks Report by Justice

Justices selected: **ALL**

Clerk	Term	Law school	Judge	Court
Justice *Harlan, John M.*				
Harr, William R.	1898			
	1899			
	1900			
	1901			
Hoover, John E.	1906			
	1907			
	1908			
	1909			
	1910			
Lee, Blewitt H.	1889	Harvard University		
Lewis, William N.	1891			
Rombauer, Edgar R.	1889			
	1890			

Law Clerks Report by Justice

Justices selected: **ALL**

Clerk	Term	Law school	Judge	Court
Justice *Harlan, John M. II*				
Ackerman, Bruce	1968	Yale University	Friendly, Henry J.	Court of Appeals, 2nd Circuit
Barnett, Wayne G.	1955	Harvard University		
Bator, Paul M.	1956	Harvard University		
Bieke, James R.	1971	University of Michigan		
Boudin, Michael	1965	Harvard University	Friendly, Henry J.	Court of Appeals, 2nd Circuit
Brest, Paul	1968	Harvard University	Aldrich, Bailey	Court of Appeals, 1st Circuit
Cohen, Louis R.	1967	Harvard University	Aldrich, Bailey	Court of Appeals, 1st Circuit
Dorsen, Norman	1957	Harvard University	Magruder, Calvert	Court of Appeals, 1st Circuit
Erens, Jay Allen	1959	Harvard University		
Fabrikant, Charles L.	1969	Columbia University		
Fried, Charles	1960	Columbia University		
Gray, Marvin L. Jr.	1970	Harvard University		
Greenawalt, Robert Kent	1963	Columbia University		
Heymann, Philip B.	1960	Harvard University		

Law Clerks Report by Justice

Justices selected: **ALL**

Clerk	Term	Law school	Judge	Court
Justice *Harlan, John M. II*				
Hiegel, Richard J.	1962	Columbia University		
Krattenmaker, Thomas G.	1970	Columbia University		
Lake, William T.	1969	Stanford University		
Leiman, Leonard M.	1955	Harvard University	Hand, Learned	Court of Appeals, 2nd Circuit
Lesnick, Howard	1959	Columbia University		
Lewin, Nathan	1961	Harvard University		
Lifland, William T.	1954	Harvard University		
Lister, Charles E.	1966	George Washington University		
	1967			
Maney, Michael M.	1964	University of Pennsylvania		
Minsker, Martin D.	1970	Harvard University		
Mnookin, Robert H.	1969	Harvard University		
Nesson, Charles R.	1964	Harvard University		
Nimetz, Matthew	1965	Harvard University		

Law Clerks Report by Justice

Justices selected: **ALL**

Clerk	Term	Law school	Judge	Court
Justice *Harlan, John M. II*				
Nimetz, Matthew	1966	Harvard University		
Prettyman, E. Barrett, Jr.	1954	University of Virginia		
Rein, Bert W.	1966	Harvard University		
Rhinelander, John B.	1961	University of Virginia		
Sailer, Henry Powers	1958	Harvard University		
Schlei, Norbert A.	1956	Yale University		
Shapiro, David L.	1962	Harvard University		
Shulman, Stephen Neal	1958	Yale University		
Snyder, Allen R.	1971	Harvard University		
Steiner, Henry J.	1957	Harvard University		
Stoel, Thomas B. Jr.	1967	Harvard University		
	1968			
Weinreb, Lloyd Lobell	1963	Harvard University		

Law Clerks Report by Justice

Justices selected: **ALL**

Clerk	Term	Law school	Judge	Court
Justice *Holmes, Oliver Wendell*				
Belknap, Chauncey	1915	Harvard University		
Benjamin, Robert Morris	1922	Harvard University		
Biddle, Francis Beverley	1911	Harvard University		
Bundy, Harvey H.	1914	Harvard University		
Clarke, Stanley	1912	Harvard University		
Corcoran, Thomas G.	1926	Harvard University		
Curtis, Laurence II	1921	Harvard University		
Denby, Charles Jr.	1925	Harvard University		
Derby, Augustin	1906	Harvard University		
Duer, Leland B.	1909	Harvard University		
Fish, Erland Fredrick	1908	Harvard University		
Hale, Shelton	1916	Harvard University		
Harrison, George Leslie	1913	Harvard University		
Hiss, Alger	1929	Harvard University		

Law Clerks Report by Justice

Justices selected: **ALL**

Clerk	Term	Law school	Judge	Court
Justice *Holmes, Oliver Wendell*				
Hiss, Donald	1932	Harvard University		
Howe, Mark De Wolfe	1933	Harvard University		
Kimball, Day	1920	Harvard University		
Landau, Lloyd Harold	1918	Harvard University		
Leach, Walter B. Jr.	1924	Harvard University		
Lockwood, John Edwards	1928	Harvard University		
Miller, Vaughn	1917	Harvard University		
Morrison, Stanley	1919	Harvard University		
Nicely, James Mount	1923	Harvard University		
Olds, Irving S.	1910	Harvard University		
Poe, Charles Kennedy	1902	George Washington University		
	1903			
	1904			
	1905			

Law Clerks Report by Justice

Justices selected: **ALL**

Clerk	Term	Law school	Judge	Court
Justice *Holmes, Oliver Wendell*				
Rose, H. Chapman	1931	Harvard University		
Rowe, James Henry Jr.	1934	Harvard University		
Stockton, Howard Jr.	1907	Harvard University		
Sutherland, Arthur Eugene	1927	Harvard University		
Wales, Robert Willet	1929	Harvard University		

Law Clerks Report by Justice

Justices selected: **ALL**

Clerk	Term	Law school	Judge	Court
Justice *Hughes, Charles E.*				
Hogue, Richard W. Jr.	1934	University of Pennsylvania		
Kirkham, Francis R.	1934	George Washington University		
McElwain, Edwin	1938	Harvard University		
	1939			
	1940			
Mischler, Wendell	1929			
Moore, Maurice M.	1912			
Robertson, Reynolds	1929	George Washington University		
	1930			
	1931			
	1932			
	1933			

Law Clerks Report by Justice

Justices selected: **ALL**

Clerk	Term	Law school	Judge	Court
Justice *Jackson, Robert H.*				
Buschman, Howard G. Jr.	1949	Albany Law School of Union University		
Cole, Alan Y.	1949	Yale University		
Costelloe, John Francis	1941	Harvard University		
	1942			
Cronson, Donald	1952	University of Chicago		
Cushman, John F.	1950	Cornell University		
Gartner, Murray	1944	Harvard University		
	1945			
	1946			
Marsh, James M.	1947	Temple University		
	1948			
Neal, Phil C.	1943	Harvard University		
	1944			
Niebank, Cornelius G. Jr.	1950	State University of New York at Buffalo		

Law Clerks Report by Justice

Justices selected: **ALL**

Clerk	Term	Law school	Judge	Court
Justice *Jackson, Robert H.*				
Niebank, Cornelius G. Jr.	1951	State University of New York at Buffalo		
Prettyman, E. Barrett, Jr.	1953	University of Virginia		
	1954			
Rehnquist, William H.	1951	Stanford University		
	1952			

Law Clerks Report by Justice

Justices selected: **ALL**

Justice *Kennedy, Anthony M.*

Clerk	Term	Law school	Judge	Court
Allen, Bertrand-Marc	2003	Yale University	Luttig, J. Michael	Court of Appeals, 4th Circuit
Anderson, David L.	1991	Stanford University	Wallace, J. Clifford	Court of Appeals, 9th Circuit
Baak, Andrew C.	2004	University of Chicago	Posner, Richard A.	Court of Appeals, 7th Circuit
Beck, John R.	1990	Southern Methodist University	Higginbotham, Patrick E.	Court of Appeals, 5th Circuit
Bennett, James F.	1999	Vanderbilt University	Edmondson, J. L.	Court of Appeals, 11th Circuit
Berenson, Bradford, A.	1992	Harvard University	Silberman, Laurence	Court of Appeals, D.C. Circuit
Bhagwat, Ashutosh A.	1991	University of Chicago	Posner, Richard A.	Court of Appeals, 7th Circuit
Bibas, Stephanos	1997	Yale University	Higginbotham, Patrick E.	Court of Appeals, 5th Circuit
Brand, Rachel	2002	Harvard University	Fried, Charles	Massachusetts, Supreme Judicial Court
Burck, William A.	1999	Yale University	Kozinski, Alex	Court of Appeals, 9th Circuit
Cappuccio, Paul T.	1988	Harvard University	Kozinski, Alex	Court of Appeals, 9th Circuit
Charnes, Adam	1992	Harvard University	Wilkinson, James Harvie III	Court of Appeals, 4th Circuit
Chung, Daniel C.	1987	Harvard University	Kennedy, Anthony M.	Court of Appeals, 9th Circuit
Collery, Elizabeth D.	1988	Harvard University	Ginsburg, Douglas H.	Court of Appeals, D.C. Circuit

Law Clerks Report by Justice

Justices selected: **ALL**

Clerk	Term	Law school	Judge	Court
Justice *Kennedy, Anthony M.*				
Combs, Nancy	1995	University of Cal., Berkeley	O'Scannlain, Diarmuid	Court of Appeals, 9th Circuit
Cooper, David M.	2005	Stanford University	Garland, B. Merrick	Court of Appeals, D.C. Circuit
Cordray, Richard A.	1988	University of Chicago	Bork, Robert H.	Court of Appeals, D.C. Circuit
Davies, Susan M.	1994	University of Chicago	Breyer, Stephen G.	Court of Appeals, 1st Circuit
Dawson, Edward C.	2003	University of Texas	Carnes, Edward	Court of Appeals, 11th Circuit
Dixton, Grant	2000	Harvard University	Luttig, J. Michael	Court of Appeals, 4th Circuit
Dorf, Michael C.	1991	Harvard University	Reinhardt, Stephen	Court of Appeals, 9th Circuit
Ehrlich, Miles F.	1993	Stanford University	Norris, William A.	Court of Appeals, 9th Circuit
Elwood, John P.	1996	Yale University	Mahoney, J. Daniel	Court of Appeals, 2nd Circuit
Engel, Steven A.	2001	Yale University	Kozinski, Alex	Court of Appeals, 9th Circuit
Estrada, Miguel A.	1987	Harvard University	Kearse, Amalya L.	Court of Appeals, 2nd Circuit
	1988			
Farnsworth, Ward	1995	University of Chicago	Posner, Richard A.	Court of Appeals, 7th Circuit
Feinerman, Gary S.	1993	Stanford University	Flaum, Joel M.	Court of Appeals, 7th Circuit

Law Clerks Report by Justice

Justices selected: **ALL**

Justice *Kennedy, Anthony M.*

Clerk	Term	Law school	Judge	Court
Ferrell, Frank A.	1996	Harvard University	Silberman, Laurence	Court of Appeals, D.C. Circuit
Forrester, Nathan A.	1993	University of Chicago	Wilkinson, James Harvie III	Court of Appeals, 4th Circuit
Gerry, Brett	2000	Yale University	Silberman, Laurence	Court of Appeals, D.C. Circuit
Gerson, Jacqueline	1991	University of Chicago	Kozinski, Alex	Court of Appeals, 9th Circuit
Goldsmith, Jack L.	1990	Yale University	Wilkinson, James Harvie III	Court of Appeals, 4th Circuit
Grow, Lisa	1998	Harvard University	Luttig, J. Michael	Court of Appeals, 4th Circuit
Hauch, Jeanne M.	1989	Yale University	Winter, Ralph K., Jr.	Court of Appeals, 2nd Circuit
Haun, Kathryn R.	2004	Stanford University	Kozinski, Alex	Court of Appeals, 9th Circuit
Hirshland, Michael J.	1994	University of Virginia	Luttig, J. Michael	Court of Appeals, 4th Circuit
Hungar, Thomas G.	1988	Yale University	Kozinski, Alex	Court of Appeals, 9th Circuit
Kavanaugh, Brett M.	1993	Yale University	Kozinski, Alex	Court of Appeals, 9th Circuit
			Stapleton, Walter	Court of Appeals, 3rd Circuit
Keisler, Peter D.	1987	Yale University	Bork, Robert H.	Court of Appeals, D.C. Circuit
	1988			

Law Clerks Report by Justice

Justices selected: **ALL**

Clerk	Term	Law school	Judge	Court
Justice *Kennedy, Anthony M.*				
Kerr, Orin S.	2003	Harvard University	Garth, Leonard I.	Court of Appeals, 3rd Circuit
Kethledge, Raymond M.	1997	University of Michigan	Guy, Ralph B., Jr.	Court of Appeals, 6th Circuit
Kinnaird, Stephen	1995	Yale University	Walker, John M., Jr.	Court of Appeals, 2nd Circuit
Klaus, Kelly	1995	Stanford University	Rymer, Pamela A.	Court of Appeals, 9th Circuit
Kozel, Randy J.	2005	Harvard University	Kozinski, Alex	Court of Appeals, 9th Circuit
Kwok, Chi T. Steve	2003	Yale University	Kozinski, Alex	Court of Appeals, 9th Circuit
Lembke, Matthew, H.	1992	University of Virginia	Wilkinson, James Harvie III	Court of Appeals, 4th Circuit
Lettow, Renee B.	1996	Yale University	Williams, Stephen F.	Court of Appeals, D.C. Circuit
Litman, Harry P.	1988	University of Cal., Berkeley	Mikva, Abner J.	Court of Appeals, D.C. Circuit
Litt, David	1990	University of Chicago	Goodwin, Alfred T.	Court of Appeals, 9th Circuit
Maggs, Gregory E.	1989	Harvard University	Sneed, Joseph T.	Court of Appeals, 9th Circuit
Matsui, Brian R.	2002	Stanford University	Rymer, Pamela A.	Court of Appeals, 9th Circuit
			Levi, David F.	District Court, E.D. Ca.
Meron, Daniel	1994	Harvard University	Silberman, Laurence	Court of Appeals, D.C. Circuit

Law Clerks Report by Justice

Justices selected: **ALL**

Justice *Kennedy, Anthony M.*

Clerk	Term	Law school	Judge	Court
Miller, Kevin	2000	University of Chicago	Smith, Jerry E.	Court of Appeals, 5th Circuit
Mollerus, Michael T.	1989	Harvard University	Smith, Jerry E.	Court of Appeals, 5th Circuit
Neiman, John C. Jr.	2001	Harvard University	Niemeyer, Paul V.	Court of Appeals, 4th Circuit
Nickelsburg, Stephen	1999	University of Virginia	Wilkinson, James Harvie III	Court of Appeals, 4th Circuit
Nielson Jr., Howard C.	1998	University of Chicago	Luttig, J. Michael	Court of Appeals, 4th Circuit
Pace, Christopher, R.	1992	University of Pennsylvania	Kozinski, Alex	Court of Appeals, 9th Circuit
Paige, Eugene	2000	Harvard University	Kozinski, Alex	Court of Appeals, 9th Circuit
Pallesen, Edward S.	1998	Harvard University	Leval, Pierre N.	Court of Appeals, 2nd Circuit
Pate, R. Hewitt III	1989	University of Virginia	Wilkinson, James Harvie III	Court of Appeals, 4th Circuit
Pojanowski, Jeffrey A.	2005	Harvard University	Roberts, John G., Jr.	Court of Appeals, D.C. Circuit
Price, Zachary S.	2005	Harvard University	Tatel, David S.	Court of Appeals, D.C. Circuit
Rosenkranz, Nicholas Q.	2001	Yale University	Easterbrook, Frank H.	Court of Appeals, 7th Circuit
Rozendaal, John C.	1998	University of Texas	Ginsburg, Douglas H.	Court of Appeals, D.C. Circuit
Scoville, Michael	2004	Harvard University	Luttig, J. Michael	Court of Appeals, 9th Circuit

Law Clerks Report by Justice

Justices selected: **ALL**

Justice *Kennedy, Anthony M.*

Clerk	Term	Law school	Judge	Court
Scudder , Michael Y.	1999	Northwestern University	Niemeyer, Paul V.	Court of Appeals, 4th Circuit
Shaffer, Kenneth John	1990	University of Cal., Berkeley	Kozinski, Alex	Court of Appeals, 9th Circuit
Stephenson, Matthew C.	2004	Harvard University	Williams, Stephen F.	Court of Appeals, D.C. Circuit
Susman, Harry P.	1997	University of Texas	Kozinski, Alex	Court of Appeals, 9th Circuit
Timofeyev, Igor	2002	Yale University	Kozinski, Alex	Court of Appeals, 9th Circuit
Vincent, Emery Lawrence Jr.	1987	University of Texas	Kennedy, Anthony M.	Court of Appeals, 9th Circuit
Vlatas, Anthony J.	1996	Columbia University	Leisure, Peter	District Court, S.D.N.Y.
			Kozinski, Alex	Court of Appeals, 9th Circuit
Williams, Michael	2002	Georgetown University	Ginsburg, Douglas H.	Court of Appeals, D.C. Circuit
Willscher, Alexander	2001	University of Chicago	Wilkinson, James Harvie III	Court of Appeals, 4th Circuit
Yoo, Christopher S.	1997	Northwestern University	Randolph, A. Raymond	Court of Appeals, D.C. Circuit
Zemelman, Cheryl K.	1994	Stanford University	Kozinski, Alex	Court of Appeals, 9th Circuit

Law Clerks Report by Justice

Justices selected: **ALL**

Clerk	Term	Law school	Judge	Court
Justice *Lamar, Joseph*				
Hoover, John E.	1912			
	1913			
	1914			
	1915			
Widdifield, S. Edward	1910	Detroit College of Law		
	1911			
Justice *Lamar, Lucius Q.C.*				
Friend, Harvey M.				
Justice *Lurton, Horace H.*				
Jacob, Harvey D.				

Law Clerks Report by Justice

Justices selected: **ALL**

Justice *Marshall, Thurgood*

Clerk	Term	Law school	Judge	Court
Baine, Kevin T.	1975	University of Pennsylvania	Weinfeld, Edward	District Court, S.D.N.Y.
Barrett, David A.	1976	Columbia University		
Berchin, Sondra E.	1978	University of Cal., Los Angeles	Oakes, James L.	Court of Appeals, 2nd Circuit
Bloch, Susan Low	1976	University of Michigan	Robinson, Spottswood W. III	Court of Appeals, D.C. Circuit
Brewer, Scott	1990	Yale University	Edwards, Harry T.	Court of Appeals, D.C. Circuit
Brown, Rebecca L.	1985	Georgetown University	Robinson, Spottswood W. III	Court of Appeals, D.C. Circuit
Bryson, William C.	1974	University of Texas	Friendly, Henry J.	Court of Appeals, 2nd Circuit
Carl, Bernard J.	1973	University of Virginia		
Carter, Stephen L.	1980	Yale University	Robinson, Spottswood W. III	Court of Appeals, D.C. Circuit
Cashin, Sheryll D.	1990	Harvard University	Mikva, Abner J.	Court of Appeals, D.C. Circuit
Clary, Richard W.	1979	Harvard University	Mansfield, Walter R.	Court of Appeals, 2nd Circuit
Cohn, Debra L.W.	1988	New York University	Oakes, James L.	Court of Appeals, 2nd Circuit
Cooper, Janet	1979	University of Cal., Berkeley	Hufstedler, Shirley M.	Court of Appeals, 9th Circuit
Darbyshire, Glen M.	1986	University of Georgia	Johnson, Frank M., Jr.	Court of Appeals, 11th Circuit

Law Clerks Report by Justice

Justices selected: **ALL**

Clerk	Term	Law school	Judge	Court
Justice *Marshall, Thurgood*				
Davis, Michael S.	1990	Harvard University	Oakes, James L.	Court of Appeals, 2nd Circuit
Diskant, Gregory L.	1975	Columbia University	Wright, J. Skelly	Court of Appeals, D.C. Circuit
Doss, Michael	1987	University of Pennsylvania	Oakes, James L.	Court of Appeals, 2nd Circuit
Engelmayer, Paul A.	1988	Harvard University	Wald, Patricia M.	Court of Appeals, D.C. Circuit
Feinberg, Ira M.	1973	Harvard University		
Fisher, William W.	1983	Harvard University	Edwards, Harry T.	Court of Appeals, D.C. Circuit
Frickey, Phillip P.	1979	University of Michigan	Wisdom, John M.	Court of Appeals, 5th Circuit
Garrett, Elizabeth	1989	University of Virginia	Williams, Stephen F.	Court of Appeals, D.C. Circuit
Gellhorn, Gay	1983	University of Puget Sound	Oakes, James L.	Court of Appeals, 2nd Circuit
George, Roger James, Jr.	1970	University of Texas		
Gewirtz, Paul D.	1971	Yale University		
Ginsburg, Douglas H.	1974	University of Chicago	McGowan, Carl	Court of Appeals, D.C. Circuit
Glover, Stephen I.	1981	Harvard University	Wright, J. Skelly	Court of Appeals, D.C. Circuit
Green, Bruce A.	1982	Columbia University	Oakes, James L.	Court of Appeals, 2nd Circuit

Law Clerks Report by Justice

Justices selected: **ALL**

Justice *Marshall, Thurgood*

Clerk	Term	Law school	Judge	Court
Greene, Ronald J.	1968	Harvard University		
Grey, Thomas C.	1969	Yale University		
Herbert, Rosemary	1986	Yale University	Feinberg, Wilfred	Court of Appeals, 2nd Circuit
Jackson, Howell	1983	Harvard University	Newman, Jon O.	Court of Appeals, 2nd Circuit
Jackson, Vicki C.	1977	Yale University	Lasker, Morris E.	District Court, S.D.N.Y.
Kagan, Elena	1987	Harvard University	Mikva, Abner J.	Court of Appeals, D.C. Circuit
Kahan, Dan M.	1990	Harvard University	Edwards, Harry T.	Court of Appeals, D.C. Circuit
Kamiat, Walter A.	1984	Stanford University	Wright, J. Skelly	Court of Appeals, D.C. Circuit
Katz, Allen M.	1973	Stanford University		
Kennedy, Randall L.	1983	Yale University	Wright, J. Skelly	Court of Appeals, D.C. Circuit
Litman, Harry P.	1987	University of Cal., Berkeley	Mikva, Abner J.	Court of Appeals, D.C. Circuit
Lockwood, Peter Van N.	1967	Harvard University		
Mahoney, Paul G.	1985	Yale University	Winter, Ralph K., Jr.	Court of Appeals, 2nd Circuit
McGrath, J. Nicholas Jr.	1967	Columbia University		

Law Clerks Report by Justice

Justices selected: **ALL**

Clerk	Term	Law school	Judge	Court
Justice *Marshall, Thurgood*				
McLean, Robert D.	1970	Northwestern University		
Minow, Martha L.	1980	Yale University	Bazelon, David L.	Court of Appeals, D.C. Circuit
Mogin, Paul	1982	Harvard University	Friendly, Henry J.	Court of Appeals, 2nd Circuit
Moglen, Eben	1986	Yale University	Weinfeld, Edward	District Court, S.D.N.Y.
Nix, Crystal L.	1991	Harvard University	Norris, William A.	Court of Appeals, 9th Circuit
Norrell, David G.	1978	University of Virginia	Haynsworth, Clement F., Jr.	Court of Appeals, 4th Circuit
Ogunlesi, Adebayo O.	1980	Harvard University	Wright, J. Skelly	Court of Appeals, D.C. Circuit
Pildes, Richard H.	1984	Harvard University	Mikva, Abner J.	Court of Appeals, D.C. Circuit
Priest, Gregory M.	1989	Stanford University	Ginsburg, Douglas H.	Court of Appeals, D.C. Circuit
Rao, Radhika D.	1992	Harvard University	Cudahy, Richard D.	Court of Appeals, 7th Circuit
Raymond, Margaret	1986	Columbia University	Oakes, James L.	Court of Appeals, 2nd Circuit
Revesz, Richard L.	1984	Yale University	Feinberg, Wilfred	Court of Appeals, 2nd Circuit
Rhode, Deborah L.	1978	Yale University	Gurfein, Murray I.	Court of Appeals, 2nd Circuit
Richman, Daniel	1985	Yale University	Feinberg, Wilfred	Court of Appeals, 2nd Circuit

Law Clerks Report by Justice

Justices selected: **ALL**

Clerk	Term	Law school	Judge	Court
Justice *Marshall, Thurgood*				
Ruthberg, Miles N.	1977	Harvard University	McGowan, Carl	Court of Appeals, D.C. Circuit
Saltzburg, Stephen A.	1971	University of Pennsylvania		
Sargentich, Lewis D.	1970	Harvard University		
Schallert, Edwin G.	1982	Harvard University	Wright, J. Skelly	Court of Appeals, D.C. Circuit
Schwartz, Jonathan D.	1988	Stanford University	Edwards, Harry T.	Court of Appeals, D.C. Circuit
Segal, Daniel	1975	Harvard University	Bazelon, David L.	Court of Appeals, D.C. Circuit
Seidman, Louis M.	1972	Harvard University	Wright, J. Skelly	Court of Appeals, D.C. Circuit
Seligman, Nicole K.	1984	Harvard University	Edwards, Harry T.	Court of Appeals, D.C. Circuit
Silberman, David M.	1976	Harvard University	Bazelon, David L.	Court of Appeals, D.C. Circuit
Silberman, Ellen S.	1977	Harvard University	Robinson, Spottswood W. III	Court of Appeals, D.C. Circuit
Siliciano, John A.	1980	Columbia University	Feinberg, Wilfred	Court of Appeals, 2nd Circuit
Simons, Kenneth W.	1981	University of Michigan	Oakes, James L.	Court of Appeals, 2nd Circuit
Spector, Phillip L.	1977	Harvard University	Oakes, James L.	Court of Appeals, 2nd Circuit
Steiker, Carol S.	1987	Harvard University	Wright, J. Skelly	Court of Appeals, D.C. Circuit

Law Clerks Report by Justice

Justices selected: **ALL**

Clerk	Term	Law school	Judge	Court
Justice *Marshall, Thurgood*				
Steiker, Jordan M.	1989	Harvard University	Pollak, Louis H.	District Court, E.D. Pa.
Stock, Stuart C.	1972	Harvard University	Friendly, Henry J.	Court of Appeals, 2nd Circuit
Sunstein, Cass R.	1979	Harvard University	Kaplan, Benjamin	Massachusetts, Supreme Judicial Court
Tahyar, Margaret E.	1988	Columbia University	Bork, Robert H.	Court of Appeals, D.C. Circuit
Taylor, Allan B.	1976	Harvard University	Wright, J. Skelly	Court of Appeals, D.C. Circuit
Tennis, Steven M.	1968	Stanford University		
Tu, Lawrence P.	1982	Harvard University	Mansfield, Walter R.	Court of Appeals, 2nd Circuit
Tushnet, Mark V.	1972	Yale University		
Underwood, Barbara D.	1971	Georgetown University	Bazelon, David L.	Court of Appeals, D.C. Circuit
Vatis, Michael A.	1989	Harvard University	Ginsburg, Ruth Bader	Court of Appeals, D.C. Circuit
Weinberg, Jonathan T.	1985	Columbia University	Ginsburg, Ruth Bader	Court of Appeals, D.C. Circuit
Weiner, Robert N.	1978	Yale University	Friendly, Henry J.	Court of Appeals, 2nd Circuit
Whitner, Virginia T.	1981	University of Virginia	Seitz, Collins J.	Court of Appeals, 3rd Circuit
Wilkins, David B.	1981	Harvard University	Feinberg, Wilfred	Court of Appeals, 2nd Circuit

Law Clerks Report by Justice

Justices selected: **ALL**

Clerk	Term	Law school	Judge	Court
Justice *Marshall, Thurgood*				
Williams, Karen Hastie	1974	Catholic University	Robinson, Spottswood W. III	Court of Appeals, D.C. Circuit
Wilson, Gary D.	1969	Stanford University		
Justice *Matthews, Stanley*				
York, Everett R.	1886			
	1887			

Law Clerks Report by Justice

Justices selected: **ALL**

Clerk	Term	Law school	Judge	Court
Justice *McKenna, Joseph*				
Cogswell, Robert F.	1919	Harvard University		
	1920			
	1921			
	1922			
	1923			
	1924			
Embry, Ashton F.	1911			
	1912			
	1913			
	1914			
	1915			
	1916			
	1917			
	1918			

Law Clerks Report by Justice

Justices selected: **ALL**

Clerk	Term	Law school	Judge	Court
Justice *McKenna, Joseph*				
Hooe, James Cecil	1897			
	1898			
	1899			
	1900			
	1901			
	1902			
	1903			
	1904			
	1905			
	1906			
	1907			
	1908			
	1909			
	1910			

Law Clerks Report by Justice

Justices selected: **ALL**

Clerk	Term	Law school	Judge	Court
Justice *McReynolds, James C.*				
Allison, T. Ellis	1917	(None)		
	1918			
Baer, Carlyle S.	1921	(None)		
Federline, Andrew P.	1921			
Fowler, John T. Jr.	1922			
	1926			
Frost, Norman B.	1920			
	1921			
George, Harold Lee	1919			
Gray, Chester H.	1925			
Knox, John	1936	Harvard University		
Lattin, Ward E.	1934			
Mahoney, Maurice J.	1927			
	1928			

Law Clerks Report by Justice

Justices selected: **ALL**

Clerk	Term	Law school	Judge	Court
Justice *McReynolds, James C.*				
Mahoney, Maurice J.	1931			
	1932			
	1933			
Mallan, Blaine	1916			
Marye, Tench T.	1921			
McHale, John T.	1937			
Musser, Milton S.	1938	George Washington University	Cayton, Nathan	District Court, D.D.C.
	1939			
Radcliffe, Raymond W.	1940	National Law		
Reed, Leroy E.	1914			
Sherier, J. Allan	1935			
Simpson, S. Milton	1915	Georgetown University		
	1919			

Law Clerks Report by Justice

Justices selected: **ALL**

Clerk	Term	Law school	Judge	Court
Justice *Miller, Samuel F.*				
Dawson, Noble E.	1889			
York, E.D.	1888	(None)		
	1889			

Law Clerks Report by Justice

Justices selected: **ALL**

Clerk	Term	Law school	Judge	Court
Justice *Minton, Sherman*				
Bachelder, William K.	1952	Northwestern University		
Butler, Samuel C.	1954	Harvard University		
Cole, Robert H.	1955	Harvard University		
Conway, Richard T.	1953	University of Indiana		
Fordham, Laurence Sherman	1954	Harvard University		
Gray, Raymond W. Jr.	1951	University of Indiana		
Kelso, Charles D.	1950	University of Chicago		
Levenberg, Gerald	1955	University of Indiana		
Lofton, Thomas M.	1954	University of Indiana		
Mann, J.Keith	1949	University of Indiana		
Mikva, Abner J.	1951	University of Chicago		
Rhodes, Richard S.	1956	University of Indiana		
Taylor, Lawrence R. Jr.	1949	University of Indiana		
	1950			

Law Clerks Report by Justice

Justices selected: **ALL**

Clerk	Term	Law school	Judge	Court
Justice *Minton, Sherman*				
Wallace, Harry L.	1952	Harvard University		
Wimmer, James R.	1953	Yale University		
Justice *Moody, William H.*				
Kratz, John A. Jr.	1908			
Wardwell, Sheldon Eaton	1907	Harvard University		
Wilson, Charles T.	1906			

Law Clerks Report by Justice

Justices selected: **ALL**

Clerk	Term	Law school	Judge	Court
Justice *Murphy, Frank*				
Adams, John J.	1940	(None)		
Dykema, John R.	1948	University of Michigan		
Gressman, Eugene	1943	University of Michigan		
	1944			
	1945			
	1946			
	1947			
Huddleson, Edwin E.	1939	Harvard University		
Pickering, John H.	1941	University of Michigan		
	1942			
Schrenk, William J. Jr.	1949	University of Michigan		
Swenson, J.R.	1948	University of Michigan		
Tolan, Thomas Lawrence Jr.	1948	University of Michigan		

Law Clerks Report by Justice

Justices selected: **ALL**

Clerk	Term	Law school	Judge	Court
Justice *O'Connor, Sandra Day*				
Adams, Katherine L.	1993	University of Chicago	Breyer, Stephen G.	Court of Appeals, 1st Circuit
Adler, Matthew, D.	1992	Yale University	Edwards, Harry T.	Court of Appeals, D.C. Circuit
Agrawal, Gail B.	1984	Tulane University	Wisdom, John M.	Court of Appeals, 5th Circuit
Anabtawi, Iman	1990	Stanford University	Silberman, Laurence	Court of Appeals, D.C. Circuit
Bales, W.Scott	1984	Harvard University	Sneed, Joseph T.	Court of Appeals, 9th Circuit
Banner, Stuart A.	1991	Stanford University	Kozinski, Alex	Court of Appeals, 9th Circuit
Beauvais, Joel C.	2004	New York University	Edwards, Harry T.	Court of Appeals, D.C. Circuit
Beckman, Sharon L.	1987	University of Michigan	Coffin, Frank M.	Court of Appeals, 1st Circuit
Beynon, Rebecca A.	1996	University of Texas	Randolph, A. Raymond	Court of Appeals, D.C. Circuit
Bierschbach, Rick A.	2000	University of Michigan	Randolph, A. Raymond	Court of Appeals, D.C. Circuit
Blanchard, Charles A.	1986	Harvard University	Edwards, Harry T.	Court of Appeals, D.C. Circuit
Brown, Caroline M.	1991	Harvard University	Ginsburg, Ruth Bader	Court of Appeals, D.C. Circuit
Bussel, Daniel J.	1986	Stanford University	Breyer, Stephen G.	Court of Appeals, 1st Circuit
Carter, Janet R.	2003	New York University	Posner, Richard A.	Court of Appeals, 7th Circuit

Law Clerks Report by Justice

Justices selected: **ALL**

Clerk	Term	Law school	Judge	Court
Justice *O'Connor, Sandra Day*				
Cartwright, Brian G.	1981	Harvard University	Wilkey, Malcolm R.	Court of Appeals, D.C. Circuit
Catlett, Steven T.	1987	Columbia University	Starr, Kenneth W.	Court of Appeals, D.C. Circuit
Cerf, Christopher D.	1985	Columbia University	Wright, J. Skelly	Court of Appeals, D.C. Circuit
Creighton, Susan A.	1986	Stanford University	Rymer, Pamela A.	Court of Appeals, 9th Circuit
Dinh, Viet D.	1994	Harvard University	Silberman, Laurence	Court of Appeals, D.C. Circuit
Dunn, Susan A.	1987	Stanford University	Sneed, Joseph T.	Court of Appeals, 9th Circuit
Dunnigan, E. Vaughn	1992	Columbia University	Browning, James R.	Court of Appeals, 9th Circuit
Dwyer, John P.	1981	University of Cal., Berkeley	Edwards, Harry T.	Court of Appeals, D.C. Circuit
Earle, Elizabeth L.	1994	Columbia University	Wald, Patricia M.	Court of Appeals, D.C. Circuit
Ellen, David G.	1994	Harvard University	Breyer, Stephen G.	Court of Appeals, 1st Circuit
			Ginsburg, Ruth Bader	Court of Appeals, D.C. Circuit
Evangelis, Theano D.	2004	New York University	Kozinski, Alex	Court of Appeals, 9th Circuit
Farhadian, Tali F.	2004	Yale University	Garland, B. Merrick	Court of Appeals, D.C. Circuit
	2005			

Law Clerks Report by Justice

Justices selected: **ALL**

Justice *O'Connor, Sandra Day*

Clerk	Term	Law school	Judge	Court
Fong, Ivan K.	1989	Stanford University	Mikva, Abner J.	Court of Appeals, D.C. Circuit
Forman, James	1993	Yale University	Norris, William A.	Court of Appeals, 9th Circuit
Francione, Gary L.	1982	University of Virginia	Tate, Albert, Jr.	Court of Appeals, 5th Circuit
Frantz, Carolyn	2001	University of Michigan	Tatel, David S.	Court of Appeals, D.C. Circuit
Friedland, Michelle	2001	Stanford University	Tatel, David S.	Court of Appeals, D.C. Circuit
Gallagher, Sean	1995	University of Michigan	Kozinski, Alex	Court of Appeals, 9th Circuit
Gaston, Jeremy J.	2001	University of Texas	Higginbotham, Patrick E.	Court of Appeals, 5th Circuit
Gilles, Stephen G.	1985	University of Chicago	Bork, Robert H.	Court of Appeals, D.C. Circuit
Glover, Sandra S.	1998	University of Chicago	Posner, Richard A.	Court of Appeals, 7th Circuit
Greco, Joan I.	1986	Harvard University	Ginsburg, Ruth Bader	Court of Appeals, D.C. Circuit
Griffin, Lisa Kern	1997	Stanford University	Nelson, Dorothy W.	Court of Appeals, 9th Circuit
Grimsley, Sean C.	2003	University of Michigan	Edwards, Harry T.	Court of Appeals, D.C. Circuit
Hakala, Leslie	1999	Yale University	Kozinski, Alex	Court of Appeals, 9th Circuit
Hamilton, Marci A.	1989	University of Pennsylvania	Becker, Edward R.	Court of Appeals, 3rd Circuit

Law Clerks Report by Justice

Justices selected: **ALL**

Justice *O'Connor, Sandra Day*

Clerk	Term	Law school	Judge	Court
Hathaway, Oona A.	1998	Yale University	Wald, Patricia M.	Court of Appeals, D.C. Circuit
Helyar, Linda R.	1991	University of Cal., Berkeley	Norris, William A.	Court of Appeals, 9th Circuit
Henn, Emily	2002	Georgetown University	Niemeyer, Paul V.	Court of Appeals, 4th Circuit
Hoffstadt, Brian M.	1996	University of Cal., Los Angeles	Hall, Cynthia H.	Court of Appeals, 9th Circuit
Horwich, Benjamin J.	2005	Stanford University	Becker, Edward R.	Court of Appeals, 3rd Circuit
Huber, Peter W.	1983	Harvard University	Ginsburg, Ruth Bader	Court of Appeals, D.C. Circuit
Ikuta, Sandra C.	1989	University of Cal., Los Angeles	Kozinski, Alex	Court of Appeals, 9th Circuit
Jones, RonNell A.	2003	Ohio State University	Fletcher, A. William	Court of Appeals, 9th Circuit
Jones, Traci L.	1998	Duke University	Winter, Ralph K., Jr.	Court of Appeals, 2nd Circuit
Joondeph, Bradley W.	1999	Stanford University	Tacha, Deanell R.	Court of Appeals, 10th Circuit
Jordan, Adalberto J.	1988	University of Miami	Clark, Thomas A.	Court of Appeals, 11th Circuit
Kapczynski, Amy N.	2005	Yale University	Calabresi, Guido	Court of Appeals, 2nd Circuit
Kelly, Kevin M.	1990	University of Cal., Los Angeles	Kozinski, Alex	Court of Appeals, 9th Circuit
Kett, Amy F.	1992	Harvard University	Silberman, Laurence	Court of Appeals, D.C. Circuit

Law Clerks Report by Justice

Justices selected: **ALL**

Justice *O'Connor, Sandra Day*

Clerk	Term	Law school	Judge	Court
Klein, Joshua	2004	Stanford University	Garland, B. Merrick	Court of Appeals, D.C. Circuit
Klingler, Richard D.	1989	Stanford University	Starr, Kenneth W.	Court of Appeals, D.C. Circuit
Kravitz, David C.	1994	University of Michigan	Breyer, Stephen G.	Court of Appeals, 1st Circuit
Lamken, Jeffrey, A.	1992	Stanford University	Kozinski, Alex	Court of Appeals, 9th Circuit
Levine, Noah	1999	Columbia University	Wilkinson, James Harvie III	Court of Appeals, 4th Circuit
Lindberg, Denise P.	1990	Brigham Young University	McKay, Monroe G.	Court of Appeals, 2nd Circuit
Lund, Nelson	1987	University of Chicago	Higginbotham, Patrick E.	Court of Appeals, 5th Circuit
Malani, Anup	2001	University of Chicago	Williams, Stephen F.	Court of Appeals, D.C. Circuit
Mandil, Daniel M.	1988	Columbia University	Ginsburg, Ruth Bader	Court of Appeals, D.C. Circuit
Mason, Jennifer	2000	New York University	Kozinski, Alex	Court of Appeals, 9th Circuit
Matthews, Tamarra	2000	Yale University	Rogers, Judith W.	Court of Appeals, D.C. Circuit
McBride, Andrew G.	1988	Stanford University	Bork, Robert H.	Court of Appeals, D.C. Circuit
McGregor, Ruth V.	1981	Arizona State University		
Merritt, Deborah J.	1981	Columbia University	Ginsburg, Ruth Bader	Court of Appeals, D.C. Circuit

Law Clerks Report by Justice

Justices selected: **ALL**

Clerk	Term	Law school	Judge	Court
Justice *O'Connor, Sandra Day*				
Nager, Glen D.	1983	Stanford University	Wright, J. Skelly	Court of Appeals, D.C. Circuit
Nardini, William J.	1996	Yale University	Calabresi, Guido	Court of Appeals, 2nd Circuit
Nelson, Justin	2002	Columbia University	Wilkinson, James Harvie III	Court of Appeals, 4th Circuit
Newton, Allyson	2002	University of Chicago	Wiener, Jacques	Court of Appeals, 5th Circuit
O'Sullivan, Julie R.	1985	Cornell University	Campbell, Levin H.	Court of Appeals, 1st Circuit
Panikowski, Stanley III	2000	University of Virginia	Wilkinson, James Harvie III	Court of Appeals, 4th Circuit
Perry, Mark A.	1993	University of Chicago	Kozinski, Alex	Court of Appeals, 9th Circuit
Radd, Victoria L.	1983	Harvard University	Wright, J. Skelly	Court of Appeals, D.C. Circuit
Rodriguez, Cristina	2002	Yale University	Tatel, David S.	Court of Appeals, D.C. Circuit
Rubin, Gretchen	1995	Yale University	Leval, Pierre N.	Court of Appeals, 2nd Circuit
Sankar, Sambhav N.	2003	University of Cal., Berkeley	Pollak, Louis H.	Court of Appeals, 3rd Circuit
Schlick, Austin, C.	1991	Yale University	Mikva, Abner J.	Court of Appeals, D.C. Circuit
Schwab, Stewart John	1982	University of Michigan	Phillips, James D., Jr.	Court of Appeals, 4th Circuit
Scodro, Michael A.	1998	Yale University	Cabranes, Jose A.	Court of Appeals, 2nd Circuit

Law Clerks Report by Justice

Justices selected: **ALL**

Clerk	Term	Law school	Judge	Court
Justice *O'Connor, Sandra Day*				
Setear, John K.	1985	Yale University	McGowan, Carl	Court of Appeals, D.C. Circuit
Shelton, Julia	1995	Vanderbilt University	Wilkinson, James Harvie III	Court of Appeals, 4th Circuit
Small, Patricia L.	1996	Yale University	Cabranes, Jose A.	Court of Appeals, 2nd Circuit
Smalley, M.Kathleen	1982	Harvard University	Wisdom, John M.	Court of Appeals, 5th Circuit
Snyderman, Mark S.	1990	University of Chicago	Kozinski, Alex	Court of Appeals, 9th Circuit
Srinivasan, Srikanth	1997	Stanford University	Wilkinson, James Harvie III	Court of Appeals, 4th Circuit
Steel, Simon A.	1995	University of Chicago	Breyer, Stephen G.	Court of Appeals, 1st Circuit
Stowe, Matthew F.	1997	Harvard University	Luttig, J. Michael	Court of Appeals, 4th Circuit
Strikis, Silvija	1997	Georgetown University	Edwards, Harry T.	Court of Appeals, D.C. Circuit
Stromseth, Jane E.	1988	Yale University	Oberdorfer, Louis F.	District Court, D.D.C.
Syverud, Kent Douglas	1984	University of Michigan	Oberdorfer, Louis F.	District Court, D.D.C.
Taranto, Richard G.	1983	Yale University	Sofaer, Abraham D.	District Court, S.D.N.Y.
			Bork, Robert H.	Court of Appeals, D.C. Circuit
Vehko, Jane F.	1982	College of William and Mary, Marshall-Wythe School of Law	Hill, James C.	Court of Appeals, 1st Circuit

Law Clerks Report by Justice

Justices selected: **ALL**

Clerk	Term	Law school	Judge	Court
Justice *O'Connor, Sandra Day*				
volokh, Alexander "Sasha"	2005	Harvard University	Kozinski, Alex	Court of Appeals, 9th Circuit
Volokh, Eugene	1993	University of Cal., Los Angeles	Kozinski, Alex	Court of Appeals, 9th Circuit
Woodhouse, Barbara Bennett	1984	Columbia University	Sofaer, Abraham D.	District Court, S.D.N.Y.
Woodward, Shirley C.	1999	Georgetown University	Silberman, Laurence	Court of Appeals, D.C. Circuit

Law Clerks Report by Justice

Justices selected: **ALL**

Clerk	Term	Law school	Judge	Court
Justice *Peckham, Rufus W.*				
Ball, Jesse C.	1895	(None)		
	1896			
	1897			
	1898			
	1899			
	1900			
	1901			
	1902			
	1903			
Hoover, John E.	1904			
Widdifield, S. Edward	1904	Detroit College of Law		
	1905			
	1906			
	1907			

Law Clerks Report by Justice

Justices selected: **ALL**

Clerk	Term	Law school	Judge	Court
Justice *Peckham, Rufus W.*				
Widdifield, S. Edward	1908	Detroit College of Law		
Justice *Pitney, Mahlon*				
Dyke, William A.D.	1921	(None)		
Stonier, Horatio Jr.	1919			
	1920			

Law Clerks Report by Justice

Justices selected: **ALL**

Clerk	Term	Law school	Judge	Court
Justice *Powell, Lewis F., Jr.*				
Alt, James D.	1977	University of Chicago	Morgan, Lewis R.	Court of Appeals, 5th Circuit
Ames, Charles C.	1976	University of Virginia	Campbell, Levin H.	Court of Appeals, 1st Circuit
Andersen, Eric G.	1978	Brigham Young University	Wallace, J. Clifford	Court of Appeals, 9th Circuit
Baker, Tyler A.	1976	Stanford University	Renfrew, Charles B.	District Court, N.D. Cal.
Becker, Mary Ellen	1981	University of Chicago	Mikva, Abner J.	Court of Appeals, D.C. Circuit
Benjamin, James J., Jr.	1994	University of Virginia	Motz, J. Frederick	District Court, D.Md.
Bentley, Arthur L. III	1984	University of Virginia	Haynsworth, Clement F., Jr.	Court of Appeals, 4th Circuit
Boisture, James Bruce	1978	Yale University	Gurfein, Murray I.	Court of Appeals, 2nd Circuit
Boyd, David R.	1974	University of Virginia	McGowan, Carl	Court of Appeals, D.C. Circuit
Bregstein, Nancy J.	1977	University of Pennsylvania	Timbers, William H.	Court of Appeals, 2nd Circuit
Browning, James O.	1982	University of Virginia	Seitz, Collins J.	Court of Appeals, 3rd Circuit
Buckley, John J.	1973	University of Chicago	Wisdom, John M.	Court of Appeals, 5th Circuit
Byrne, J. Peter	1980	University of Virginia	Coffin, Frank M.	Court of Appeals, 1st Circuit
Cane, Paul W. Jr.	1980	University of Cal., Berkeley	McGowan, Carl	Court of Appeals, D.C. Circuit

Law Clerks Report by Justice

Justices selected: **ALL**

Clerk	Term	Law school	Judge	Court
Justice *Powell, Lewis F., Jr.*				
Carr, Ronald G.	1974	University of Chicago	Bazelon, David L.	Court of Appeals, D.C. Circuit
Charny, David A.	1983	Harvard University	Wilkey, Malcolm R.	Court of Appeals, D.C. Circuit
Chinnis, Carter C. Jr.	1985	Yale University	Wisdom, John M.	Court of Appeals, 5th Circuit
Clark, Julia Penny	1974	University of Texas	Craven, J. Braxton	Court of Appeals, 4th Circuit
Comey, Eugene J.	1976	University of Chicago	McGowan, Carl	Court of Appeals, D.C. Circuit
Comfort, Robert D.	1977	Harvard University	Hunter, James III	Court of Appeals, 3rd Circuit
Couch, Robert M.	1983	Washington and Lee University	Wisdom, John M.	Court of Appeals, 5th Circuit
Coughlin, Ann Marie	1985	New York University	Newman, Jon O.	Court of Appeals, 2nd Circuit
Estreicher, Samuel	1977	Columbia University	Leventhal, Harold	Court of Appeals, D.C. Circuit
Fallon, Richard H.	1981	Yale University	Wright, J. Skelly	Court of Appeals, D.C. Circuit
Fox, Hamilton	1971	Yale University	Coffin, Frank M.	Court of Appeals, 1st Circuit
Freeman, George C.	1990	Yale University	Arnold, Richard S.	Court of Appeals, 8th Circuit
Gielow, Leslie S.	1986	University of Michigan	Oberdorfer, Louis F.	District Court, D.D.C.
Hammond, Lawrence A.	1971	University of Texas	McGowan, Carl	Court of Appeals, D.C. Circuit

Law Clerks Report by Justice

Justices selected: **ALL**

Justice *Powell, Lewis F., Jr.*

Clerk	Term	Law school	Judge	Court
Harris, Mark D.	1995	Harvard University	Flaum, Joel M.	Court of Appeals, 7th Circuit
Jeffries, John C. Jr.	1973	University of Virginia		
Jordan, Phillip J.	1975	University of Virginia	Craven, J. Braxton	Court of Appeals, 4th Circuit
Kelly, William C. Jr.	1972	Yale University	Coffin, Frank M.	Court of Appeals, 1st Circuit
Kistler, Daniel Rives	1982	Georgetown University	Clark, Charles	Court of Appeals, 5th Circuit
Klein, Joel I.	1974	Harvard University	Bazelon, David L.	Court of Appeals, D.C. Circuit
Leipold, Andrew D.	1986	University of Virginia	Mikva, Abner J.	Court of Appeals, D.C. Circuit
Levi, David F.	1981	Stanford University	Duniway, Ben C.	Court of Appeals, 9th Circuit
Levins, Annmarie	1984	University of Maine	Oakes, James L.	Court of Appeals, 2nd Circuit
Levy, Michael N.	1989	Harvard University	Oberdorfer, Louis F.	U.S. District Court, D.C.
Long, Robert A.	1986	Yale University	Wisdom, John M.	Court of Appeals, 5th Circuit
Mann, Ronald J.	1986	University of Texas	Sneed, Joseph T.	Court of Appeals, 9th Circuit
Martin, David A.	1976	Yale University	Wright, J. Skelly	Court of Appeals, D.C. Circuit
May, Gregory E.	1979	Harvard University	Butzner, John D., Jr.	Court of Appeals, 4th Circuit

Law Clerks Report by Justice

Justices selected: **ALL**

Justice *Powell, Lewis F., Jr.*

Clerk	Term	Law school	Judge	Court
Maynard, Deanne E.	1993	Harvard University	Harris, Stanley S.	U.S. District Court, D.C.
Morgan, Richard G.	1980	University of Michigan	Lumbard, J. Edward	Court of Appeals, 2nd Circuit
Mosman, Michael W.	1985	Brigham Young University	Wilkey, Malcolm R.	Court of Appeals, D.C. Circuit
Neuhaus, Joseph E.	1983	Columbia University	McGowan, Carl	Court of Appeals, D.C. Circuit
Newell, Mark E.	1982	Harvard University	Wilkey, Malcolm R.	Court of Appeals, D.C. Circuit
Ortiz, Daniel R.	1984	Yale University	Breyer, Stephen G.	Court of Appeals, 1st Circuit
Owens, Jack B.	1973	Stanford University		Court of Appeals, 9th Circuit
Palm, Gregory K.	1975	Harvard University	Friendly, Henry J.	Court of Appeals, 2nd Circuit
Parnell, Covert E. III	1971	Harvard University	Van Dusen, Francis	Court of Appeals, 3rd Circuit
Pate, R. Hewitt III	1988	University of Virginia	Wilkinson, James Harvie III	Court of Appeals, 4th Circuit
Richey, Mary Ellen	1979	Stanford University	Renfrew, Charles B.	District Court, N.D. Cal.
Robinson, Cammie R.	1983	University of Virginia	Seitz, Collins J.	Court of Appeals, 3rd Circuit
Sallet, Jonathan B.	1979	University of Virginia	Tamm, Edward A.	Court of Appeals, D.C. Circuit
Schenker, Carl R. Jr.	1975	Stanford University	Hufstedler, Shirley M.	Court of Appeals, 9th Circuit

Law Clerks Report by Justice

Justices selected: **ALL**

Clerk	Term	Law school	Judge	Court
Justice *Powell, Lewis F., Jr.*				
Simpson, Lynda G.	1984	University of Chicago	Kearse, Amalya L.	Court of Appeals, 2nd Circuit
Smith, Paul M.	1980	Yale University	Oakes, James L.	Court of Appeals, 2nd Circuit
Stephan, Paul B. III	1978	University of Virginia	Campbell, Levin H.	Court of Appeals, 1st Circuit
Stewart, David O.	1979	Yale University	Bazelon, David L.	Court of Appeals, D.C. Circuit
Stuntz, William J.	1985	University of Virginia	Pollak, Louis H.	District Court, E.D. Pa.
Sturley, Michael F.	1982	Yale University	Kearse, Amalya L.	Court of Appeals, 2nd Circuit
Sutton, Jeffrey S.	1991	Ohio State University	Meskill, Thomas J.	Court of Appeals, 2nd Circuit
Werner, Robert W.	1987	New York University	Weinfeld, Edward	District Court, S.D.N.Y.
Westin, David L.	1978	University of Michigan	Lumbard, J. Edward	Court of Appeals, 2nd Circuit
Whitman, Christina Brooks	1975	University of Michigan	Leventhal, Harold	Court of Appeals, D.C. Circuit
Wiley, John S., Jr.	1981	University of Cal., Berkeley	Coffin, Frank M.	Court of Appeals, 1st Circuit
Wilkinson, J. Harvie III	1972	University of Virginia		
Womeldorf, Rebecca A.	1992	Washington and Lee University	Merhige, Robert R., Jr.	District Court, E.D. Va.

Law Clerks Report by Justice

Justices selected: **ALL**

Clerk	Term	Law school	Judge	Court
Justice *Reed, Stanley F.*				
Allan, F. Aley	1946	Yale University		
Asbill, Mac, Jr.	1948	Harvard University		
Baker, Russell T.	1970	Harvard University		
Ball, Robert M.	1960	Harvard University		
Barbash, Joseph	1949	Harvard University		
Becker, David	1974	Columbia University		
Birdzell, Luther E.	1943	Harvard University		
Boehm, Theodore R.	1963	Harvard University		
Boskey, Bennett	1940	Harvard University	Learned Hand	Court of Appeals, 2nd Circuit
Burke, Julian	1955	Georgetown University		
Calhoun, John D.	1951	Yale University		
Cochran, George C.	1964	University of North Carolina		
Davidson, Gordon B.	1954	University of Louisville		
Dudley, Earl C., Jr.	1967	University of Virginia		

Law Clerks Report by Justice

Justices selected: **ALL**

Clerk	Term	Law school	Judge	Court
Justice *Reed, Stanley F.*				
Dyk, Timothy B.	1961	Harvard University		
Fassett, John D.	1953	Yale University		
Finn, H. Bolton, III	1966	Columbia University		
Fox, Hamilton	1970	Yale University	Coffin, Frank M.	Court of Appeals, 1st Circuit
Graham, Philip L.	1939	Harvard University		
Gray, C. Boyden	1968	University of North Carolina		
Green, Lewis C.	1951	Harvard University		
	1952			
Hanes, David G.	1969	Columbia University		
Hills, Roderick M.	1955	Stanford University		
	1956			
Hudson, Manley O. Jr.	1956	Harvard University		
Kabot, Byron E.	1944	University of Chicago		
Koontz, William W.	1948	University of Virginia		

Law Clerks Report by Justice

Justices selected: **ALL**

Clerk	Term	Law school	Judge	Court
Justice *Reed, Stanley F.*				
Kozinski, Alex	1976	University of Cal., Los Angeles	Kennedy, Anthony M.	Court of Appeals, 9th Circuit
Kozol, Joel A.	1954	Harvard University		
Lawson, Carl D.	1965	Columbia University		
Leventhal, Harold	1937	Columbia University		
Lipsett, Christopher	1975	University of Pennsylvania	Goldberg, Irving L.	Court of Appeals, 5th Circuit
Maclay, John H., Jr.	1941	Harvard University		
Manning, Bayless A.	1949	Yale University		
Mickum, George B.	1953	Georgetown University	Fahey, Charles	Court of Appeals, D.C. Circuit
Pollak, Stuart R.	1962	Harvard University		
Randall, Robert E.	1952	University of Chicago		
Rogers, William D.	1952	Yale University		
Rosett, Arthur I.	1959	Columbia University		
Sapienza, John T.	1938	Harvard University	Hand, A.N.	Court of Appeals, 2nd Circuit
Schwartz, David	1942	Harvard University		

Law Clerks Report by Justice

Justices selected: **ALL**

Clerk	Term	Law school	Judge	Court
Justice *Reed, Stanley F.*				
Siegel, Jerry	1973	Yale University		
Spitzer, John B.	1947	Yale University		
Urowsky, Richard J.	1972	Yale University		
Von Mehren, Robert B.	1947	Harvard University	Learned Hand	Court of Appeals, 2nd Circuit
Weiss, Emanuel G.	1945	Harvard University		
Yarmolinsky, Adam	1950	Yale University		
Zimmerman, Edwin M.	1950	Columbia University	Rifkind, Simon H.	District Court, S.D.N.Y.

Law Clerks Report by Justice

Justices selected: **ALL**

Clerk	Term	Law school	Judge	Court
Justice *Rehnquist, William H.*				
Anderson, Audrey, J	1991	University of Michigan	Greene, Harold H.	Court of Appeals, D.C. Circuit
Asperger, James R.	1979	University of Cal., Los Angeles	Mosk, Stanley	California Supreme Court
Ayer, Donald B.	1976	Harvard University	Wilkey, Malcolm R.	Court of Appeals, D.C. Circuit
Blase, Rosemarie	1999	Notre Dame University	Lokeh, James	Court of Appeals, 8th Circuit
Bleich, Jeffrey L.	1990	University of Cal., Berkeley	Mikva, Abner J.	Court of Appeals, D.C. Circuit
Blunt, Ronald L.	1982	University of Missouri	Robb, Roger	Court of Appeals, D.C. Circuit
Born, Gary B.	1982	University of Pennsylvania	Friendly, Henry J.	Court of Appeals, 2nd Circuit
Bowers, Christopher	1998	University of Chicago	Rymer, Pamela A.	Court of Appeals, 9th Circuit
Boyle, Kevin	1999	University of Arizona	Brunetti, Melvin	Court of Appeals, 9th Circuit
Bradley, Craig M.	1975	University of Virginia		
Brannon, Leah	2002	Harvard University	Ginsburg, Douglas H.	Court of Appeals, D.C. Circuit
Braun, Bruce	1990	University of Virginia	Flaum, Joel M.	Court of Appeals, 7th Circuit
Brenza, Lindley J.	1988	University of Chicago	Easterbrook, Frank H.	Court of Appeals, 7th Circuit
Buxton, C. Michael	1973	University of Kentucky		

Law Clerks Report by Justice

Justices selected: **ALL**

Justice *Rehnquist, William H.*

Clerk	Term	Law school	Judge	Court
Campbell, David G.	1981	University of Utah	Wallace, J. Clifford	Court of Appeals, 9th Circuit
Claeys, Eric	1995	University of Southern California	Brunetti, Melvin	Court of Appeals, 9th Circuit
Colloton, Steven M.	1989	Yale University	Silberman, Laurence	Court of Appeals, D.C. Circuit
Colson, Dean C.	1980	University of Miami	Fay, Peter T.	Court of Appeals, 5th Circuit
Cooper, Charles J.	1978	University of Alabama	Roney, Paul H.	Court of Appeals, 5th Circuit
Costa, Gregg J.	2001	University of Texas	Randolph, A. Raymond	Court of Appeals, D.C. Circuit
Cox, Mariana L.	1993	Duke University	Tilley, N. Carlton Jr.	District Court, N.C.
Cruz, R. Edward	1996	Harvard University	Luttig, J. Michael	Court of Appeals, 4th Circuit
DeJulius, Leon F.	2003	Notre Dame University	O'Scannlain, Diarmuid	Court of Appeals, 9th Circuit
DeVooght, Andrew	2002	University of Illinois	Kanne S. Michael	Court of Appeals, 7th Circuit
Doerhoff, Heidi C.	2001	University of Missouri	Gibson, John R.	Court of Appeals, 8th Circuit
Downs, James Anthony	1987	University of Chicago	Oakes, James L.	Court of Appeals, 2nd Circuit
Dunkelman, Brett L.	1981	University of Arizona	Copple, William P.	U.S. District Court, D.C.
Eagan, Michael Q.	1976	Stanford University	Sneed, Joseph T.	Court of Appeals, 9th Circuit

Law Clerks Report by Justice

Justices selected: **ALL**

Clerk	Term	Law school	Judge	Court
Justice *Rehnquist, William H.*				
Eggeling, William S.	1975	Boston University	Campbell, Levin H.	Court of Appeals, 1st Circuit
Englander, John C.	1984	Boston University	Aldrich, Bailey	Court of Appeals, 1st Circuit
Fagan, Shawn	1995	Harvard University	Ginsburg, Douglas H.	Court of Appeals, D.C. Circuit
Farr, H. Bartow III	1973	Arizona State University		
Folse, Parker C. III	1981	University of Texas	Sneed, Joseph T.	Court of Appeals, 9th Circuit
Garnett, Richard W.	1996	Yale University	Arnold, Richard S.	Court of Appeals, 8th Circuit
Garre, Gregory G.	1992	George Washington University	Scirica, Anthony J.	Court of Appeals, 3rd Circuit
Gilligan, Courtney	2003	George Washington University	Magill, Frank J.	Court of Appeals, 8th Circuit
Giuffra, Robert J.	1988	Yale University	Winter, Ralph K., Jr.	Court of Appeals, 2nd Circuit
Guynn, Randall D.	1985	University of Virginia	Wallace, J. Clifford	Court of Appeals, 9th Circuit
Haar, Robert T.	1978	Yale University	Leventhal, Harold	Court of Appeals, D.C. Circuit
Harriss, Gordon	1972	Columbia University	Hays, Paul R.	Court of Appeals, 2nd Circuit
Hoffman, David H.	1996	University of Chicago	Jacobs, Dennis A.	Court of Appeals, 2nd Circuit
Hoffmann, Joseph L.	1985	University of Washington	Kravitch, Phyllis A.	Court of Appeals, 11th Circuit

Law Clerks Report by Justice

Justices selected: **ALL**

Justice *Rehnquist, William H.*

Clerk	Term	Law school	Judge	Court
Hur, Robert	2002	Stanford University	Kozinski, Alex	Court of Appeals, 9th Circuit
Jackson, Thomas H.	1976	Yale University	Frankel, Marvin E.	District Court, S.D.N.Y.
Jacobs, William S.	1974	Duke University	Bell, Griffin B.	Court of Appeals, 5th Circuit
Jaffe, David B.	1982	University of Chicago	Browning, James R.	Court of Appeals, 9th Circuit
Jorgensen, Jay T	1999	Brigham Young University	Alito, Samuel A.	Court of Appeals, 3rd Circuit
Jung, William F.	1984	University of Illinois	Tjoflat, Gerald B.	Court of Appeals, 11th Circuit
Kellogg, Michael	1983	Harvard University	Wilkey, Malcolm R.	Court of Appeals, D.C. Circuit
Kelsh, John P.	1997	Northwestern University	Sentelle, David B.	Court of Appeals, D.C. Circuit
Knauss, Robert B.	1980	University of Michigan	Mansfield, Walter R.	Court of Appeals, 2nd Circuit
Knudson, Scott	1983	University of Minnesota	Tamm, Edward A.	Court of Appeals, D.C. Circuit
Kravitz, Mark R.	1978	Georgetown University	Hunter, James III	Court of Appeals, 3rd Circuit
Lambert, Frederick W.	1971	University of Michigan	Barnes, Stanley N.	Court of Appeals, 9th Circuit
Leitch, David G.	1986	University of Virginia	Wilkinson, James Harvie III	Court of Appeals, 4th Circuit
Lindsay, William R.	1986	University of Cal., Berkeley	McGowan, Carl	Court of Appeals, D.C. Circuit

Law Clerks Report by Justice

Justices selected: **ALL**

Clerk	Term	Law school	Judge	Court
Justice *Rehnquist, William H.*				
Little, Laura E.	1986	Temple University	Hunter, James III	Court of Appeals, 3rd Circuit
Mahoney, Maureen E.	1979	University of Chicago	Sprecher, Robert A.	Court of Appeals, 7th Circuit
Manier, Jody A.	1994	University of Chicago	Williams, Stephen F.	Court of Appeals, D.C. Circuit
Martens, Matthew T.	1997	University of North Carolina	Sentelle, David B.	Court of Appeals, D.C. Circuit
Martin, Kerri L.	1983	University of Virginia	Hunter, James III	Court of Appeals, 3rd Circuit
Mason, John M.	1975	Washington and Lee University	Craven, J. Braxton	Court of Appeals, 4th Circuit
McDonald, Barry P.	1989	Northwestern University	Logan, James K.	District Court, E.D. La.
McGough, W.Thomas Jr.	1979	University of Virginia	Seitz, Collins J.	Court of Appeals, 3rd Circuit
McGurk, Brett H.	2001	Columbia University	Lynch, Gerald E	District Court, S.D.N.Y.
Miller, Richard C.	1987	University of Pennsylvania	Robinson, Spottswood W. III	Court of Appeals, D.C. Circuit
Morris, Brian M.	1993	Stanford University	Noonan, John T.	Court of Appeals, 9th Circuit
Mosier, Mark W.	2005	University of Chicago	Tacha, Deanell R.	Court of Appeals, 10th Circuit
Moulton, Hugh G. Jr.	1985	Columbia University	Feinberg, Wilfred	Court of Appeals, 2nd Circuit
Nannes, John M.	1974	University of Michigan	Robb, Roger	Court of Appeals, D.C. Circuit

Law Clerks Report by Justice

Justices selected: **ALL**

Clerk	Term	Law school	Judge	Court
Justice *Rehnquist, William H.*				
Newland, Sarah O.	1997	Harvard University	Silberman, Laurence	Court of Appeals, D.C. Circuit
O'Connell, Ann E.	2005	George Washington University	Magill, Frank J.	Court of Appeals, 8th Circuit
Oldham, Jeffrey	2004	Northwestern University	Wilkinson, James Harvie III	Court of Appeals, 4th Circuit
O'Neill, John E.	1974	University of Texas		
Paff, Fredericka	1973	Stanford University	Duniway, Benjamin C.	Court of Appeals, 9th Circuit
Passaportis, Michael S.	2005	University of Virginia	Wilkinson, James Harvie III	Court of Appeals, 4th Circuit
Pepperman, Richard	1992	University of Pennsylvania	Becker, Edward R.	Court of Appeals, 3rd Circuit
Richards, Celestine J.	1992	Georgetown University	Hall, Cynthia H.	Court of Appeals, 9th Circuit
Richards, Neil M.	1998	University of Virginia	Niemeyer, Paul V.	Court of Appeals, 4th Circuit
Richardson, Julius N.	2004	University of Chicago	Posner, Richard A.	Court of Appeals, 7th Circuit
Roberts, John G. Jr.	1980	Harvard University	Friendly, Henry J.	Court of Appeals, 2nd Circuit
Ryan, James E.	1993	University of Virginia	Wallace, J. Clifford	Court of Appeals, 9th Circuit
Sargent, Stephen M.	1994	Brigham Young University	Tacha, Deanell R.	Court of Appeals, 10th Circuit
Saunders, Melissa L.	1988	University of Virginia	Phillips, James D., Jr.	Court of Appeals, 4th Circuit

Law Clerks Report by Justice

Justices selected: **ALL**

Clerk	Term	Law school	Judge	Court
Justice *Rehnquist, William H.*				
Schaffer, Robert G.	1998	Duke University	Tacha, Deanell R.	Court of Appeals, 10th Circuit
Scheuermann, Eric	1991	Harvard University	Wallace, J. Clifford	Court of Appeals, 9th Circuit
Shores, Ryan A.	2004	University of Virginia	Ripple, Kenneth F.	Court of Appeals, 7th Circuit
Simmons, Courtney	1995	Yale University	Luttig, J. Michael	Court of Appeals, 4th Circuit
Snyder, Allen R.	1971	Harvard University		
Sobota, Luke	2000	University of Chicago	Rymer, Pamela A.	Court of Appeals, 9th Circuit
Stancil, Mark	2000	University of Virginia	Ebel, David M.	Court of Appeals, 10th Circuit
Strain, James A.	1972	University of Indiana	Hastings, John S.	Court of Appeals, 7th Circuit
Strauber, Jocelyn	2000	Duke University	Randolph, A. Raymond	Court of Appeals, D.C. Circuit
Streett, Aaron M.	2003	University of Texas	Sentelle, David B.	Court of Appeals, D.C. Circuit
Taylor, William L.	1987	Yale University	Wisdom, John M.	Court of Appeals, 5th Circuit
Tenpas, Ronald J.	1991	University of Virginia	Pollak, Louis H.	District Court, E.D. Pa.
Thompson, Barton Hurst Jr.	1977	Stanford University	Sneed, Joseph T.	Court of Appeals, 9th Circuit
Vickery, Alan Borden	1984	Columbia University	Feinberg, Wilfred	Court of Appeals, 2nd Circuit

Law Clerks Report by Justice

Justices selected: **ALL**

Clerk	Term	Law school	Judge	Court
Justice *Rehnquist, William H.*				
Vines, James K.	1989	Washington and Lee University	Merhige, Robert R., Jr.	District Court, E.D. Va.
Wahl, Monica J.	1990	University of Chicago	Higginbotham, Patrick E.	Court of Appeals, 5th Circuit
Wallace, Michael Brunson	1977	University of Virginia	Walker, Harry G.	Mississippi, Supreme Court
Wild, Robert W.	1972	Cornell University		
Young, Michael Kent	1977	Harvard University	Kaplan, Benjamin	Massachusetts, Supreme Judicial Court
Zidlicky, Paul J.	1994	George Washington University	Magill, Frank J.	Court of Appeals, 8th Circuit
Justice *Roberts, John G., Jr.*				
Kearney, Daniel	2005	Yale University	Roberts, John G., Jr.	Court of Appeals, D.C. Circuit
Mosier, Mark W.	2005	University of Chicago	Tacha, Deanell R.	Court of Appeals, 10th Circuit
O'Connell, Ann E.	2005	George Washington University	Magill, Frank J.	Court of Appeals, 8th Circuit
Passaportis, Michael S.	2005	University of Virginia	Wilkinson, James Harvie III	Court of Appeals, 4th Circuit
Stojilkovic, Kosta	2005	University of Virginia	Roberts, John G., Jr.	Court of Appeals, D.C. Circuit

Law Clerks Report by Justice

Justices selected: **ALL**

Clerk	Term	Law school	Judge	Court
Justice *Roberts, Owen J.*				
Loney, William R.	1930			
Schneider, Albert J.	1930	National Law		
	1931			
	1932			
	1933			
	1934			
	1935			
	1936			
	1937			
	1938			
	1939			
	1940			
	1941			
	1942			

Law Clerks Report by Justice

Justices selected: **ALL**

Clerk	Term	Law school	Judge	Court
Justice *Roberts, Owen J.*				
Schneider, Albert J.	1943	National Law		
	1944			

Law Clerks Report by Justice

Justices selected: **ALL**

Clerk	Term	Law school	Judge	Court
Justice *Rutledge, Wiley B.*				
Brudney, Victor	1942	Columbia University		
	1943			
Mann, J.Keith	1949	University of Indiana		
Mann, W. Howard	1941	University of Indiana		
	1942			
	1943			
Pollak, Louis H.	1948	Yale University		
Shniderman, Harry L.	1944	Harvard University		
Stevens, John P.	1947	Northwestern University		
Temko, Stanley L.	1947	Columbia University		
Tone, Philip W.	1948	University of Iowa		
Wolfson, Richard F.	1945	Yale University		
	1946			

Law Clerks Report by Justice

Justices selected: **ALL**

Clerk	Term	Law school	Judge	Court
Justice *Sanford, Edward T.*				
Loney, William R.	1922			
	1923			
	1924			
	1925			
	1926			
	1927			
	1928			
	1929			

Law Clerks Report by Justice

Justices selected: **ALL**

Clerk	Term	Law school	Judge	Court
Justice *Scalia, Antonin*				
Ackerman, Wendy E.	1988	University of Chicago	Williams, Stephen F.	Court of Appeals, D.C. Circuit
Azar, Alex, M.	1992	Yale University	Luttig, J. Michael	Court of Appeals, 4th Circuit
Ballenger, James S.	1997	University of Virginia	Wallace, J. Clifford	Court of Appeals, 9th Circuit
Beecher, Kathleen	1995	Yale University	Winter, Ralph K., Jr.	Court of Appeals, 2nd Circuit
Bellia, Anthony J., Jr.	1997	Notre Dame University	Skretny, William M.	District Court, W.D.N.Y.
			O'Scannlain, Diarmuid	Court of Appeals, 9th Circuit
Bernstein, Richard D.	1987	Columbia University	Kearse, Amalya L.	Court of Appeals, 2nd Circuit
Boyle, Brian, D.	1991	Harvard University	Silberman, Laurence	Court of Appeals, D.C. Circuit
Bress, Richard P.	1988	Stanford University	Williams, Stephen F.	Court of Appeals, D.C. Circuit
Calabresi, Steven G.	1987	Yale University	Bork, Robert H.	Court of Appeals, D.C. Circuit
Cappuccio, Paul T.	1987	Harvard University	Kozinski, Alex	Court of Appeals, 9th Circuit
Clark, Bradford R.	1989	Columbia University	Bork, Robert H.	Court of Appeals, D.C. Circuit
Clement, Paul D.	1993	Harvard University	Silberman, Laurence	Court of Appeals, D.C. Circuit
Collins, Daniel, P.	1991	Stanford University	Nelson, Dorothy W.	Court of Appeals, 9th Circuit

Law Clerks Report by Justice

Justices selected: **ALL**

Clerk	Term	Law school	Judge	Court
Justice *Scalia, Antonin*				
Coney, Amy V.	1998	Notre Dame University	Silberman, Laurence	Court of Appeals, D.C. Circuit
Demers, John C.	2005	Harvard University	O'Scannlain, Diarmuid	Court of Appeals, 9th Circuit
Duffy, John, F.	1992	University of Chicago	Williams, Stephen F.	Court of Appeals, D.C. Circuit
Duggan, Charles	1995	Harvard University	Silberman, Laurence	Court of Appeals, D.C. Circuit
Dvoretzky, Shay	2001	Yale University	Luttig, J. Michael	Court of Appeals, 4th Circuit
Fee, John E.	1996	University of Chicago	Easterbrook, Frank H.	Court of Appeals, 7th Circuit
Feldman, Louis E.	1993	University of Pennsylvania	Wallace, J. Clifford	Court of Appeals, 9th Circuit
Filip, Mark R.	1993	Harvard University	Williams, Stephen F.	Court of Appeals, D.C. Circuit
Findlay, D. Cameron	1988	Harvard University	Williams, Stephen F.	Court of Appeals, D.C. Circuit
Fitzpatrick, Brian	2001	Harvard University	O'Scannlain, Diarmuid	Court of Appeals, 9th Circuit
Flood, Emmet T.	1993	Yale University	Winter, Ralph K., Jr.	Court of Appeals, 2nd Circuit
Francisco, Noel J.	1997	University of Chicago	Luttig, J. Michael	Court of Appeals, 4th Circuit
Gannon, Curtis E.	2004	University of Chicago	Jones, Edith Hollan	Court of Appeals, 5th Circuit
Green, Griffith L.	1994	University of Chicago	Luttig, J. Michael	Court of Appeals, 4th Circuit

Law Clerks Report by Justice

Justices selected: **ALL**

Justice *Scalia, Antonin*

Clerk	Term	Law school	Judge	Court
Hansell, Jordan B.	1999	University of Michigan	Wilkinson, James Harvie III	Court of Appeals, 4th Circuit
Hatch, Benjamin	2003	Harvard University	Luttig, J. Michael	Court of Appeals, 4th Circuit
Hay, Bruce L.	1989	Harvard University	Norris, William A.	Court of Appeals, 9th Circuit
Hemphill, C. Scott	2003	Stanford University	Posner, Richard A.	Court of Appeals, 7th Circuit
Huff, Kevin B.	1998	Columbia University	Ginsburg, Douglas H.	Court of Appeals, D.C. Circuit
Jay, William	2004	Harvard University	O'Scannlain, Diarmuid	Court of Appeals, 9th Circuit
Jolls, Christine M.	1996	Harvard University	Williams, Stephen F.	Court of Appeals, D.C. Circuit
Kaplan, Joel D.	1999	Harvard University	Luttig, J. Michael	Court of Appeals, 4th Circuit
Kearney, Joseph	1995	Harvard University	O'Scannlain, Diarmuid	Court of Appeals, 9th Circuit
Kearns, Susan	2001	New York University	Kozinski, Alex	Court of Appeals, 9th Circuit
Kole, Tara S.	2004	Harvard University	Kozinski, Alex	Court of Appeals, 9th Circuit
Kry, Robert	2003	Yale University	Kozinski, Alex	Court of Appeals, 9th Circuit
Landau, Christopher	1990	Harvard University	Thomas, Clarence	Court of Appeals, D.C. Circuit
Larsen, Joan L.	1994	Northwestern University	Sentelle, David B.	Court of Appeals, D.C. Circuit

Law Clerks Report by Justice

Justices selected: **ALL**

Clerk	Term	Law school	Judge	Court
Justice *Scalia, Antonin*				
Lawson, Gary	1986	Yale University	Scalia, Antonin	Court of Appeals, D.C. Circuit
Lessig, Lawrence	1990	Yale University	Posner, Richard A.	Court of Appeals, 7th Circuit
Liberman, Lee S.	1986	University of Chicago	Scalia, Antonin	Court of Appeals, D.C. Circuit
Linsley, Kristin A.	1989	Harvard University	Ginsburg, Douglas H.	Court of Appeals, D.C. Circuit
Lovitt, Ara	1998	Stanford University	Luttig, J. Michael	Court of Appeals, 4th Circuit
Manning, John F.	1988	Harvard University	Bork, Robert H.	Court of Appeals, D.C. Circuit
Martin, Kevin	2000	Columbia University	Silberman, Laurence	Court of Appeals, D.C. Circuit
Martin, Scott P.	2005	Columbia University	Kozinski, Alex	Court of Appeals, 9th Circuit
McLeese, Roy W. III	1986	New York University	Scalia, Antonin	Court of Appeals, D.C. Circuit
Meese, Alan J.	1990	University of Chicago	Easterbrook, Frank H.	Court of Appeals, 7th Circuit
Miller, Stephen A.	1998	Northwestern University		
Mitchell, Jonathan	2002	University of Chicago	Luttig, J. Michael	Court of Appeals, 4th Circuit
Morrison, Edward	2001	University of Chicago	Posner, Richard A.	Court of Appeals, 7th Circuit
Murray, Brian	2002	Notre Dame University	O'Scannlain, Diarmuid	Court of Appeals, 9th Circuit

Law Clerks Report by Justice

Justices selected: **ALL**

Clerk	Term	Law school	Judge	Court
Justice *Scalia, Antonin*				
Nahmias, David, E.	1992	Harvard University	Silberman, Laurence	Court of Appeals, D.C. Circuit
Nussbaum, Andrew, J.	1992	University of Chicago	Ginsburg, Ruth Bader	Court of Appeals, D.C. Circuit
O'Quinn, John C.	2002	Harvard University	Sentelle, David B.	Court of Appeals, D.C. Circuit
Phillips, John R.	2004	University of Chicago	Luttig, J. Michael	Court of Appeals, 4th Circuit
Poon, Julian	2000	Harvard University	Luttig, J. Michael	Court of Appeals, 4th Circuit
Radzely, Howard M.	1996	Harvard University	Luttig, J. Michael	Court of Appeals, 4th Circuit
Ramsey, Michael D.	1990	Stanford University	Wallace, J. Clifford	Court of Appeals, 9th Circuit
Sauer, John D.	2005	Harvard University	Luttig, J. Michael	Court of Appeals, 4th Circuit
Schiltz, Patrick	1986	Harvard University	Scalia, Antonin	Court of Appeals, D.C. Circuit
Seinfeld, Gil	2002	Harvard University	Calabresi, Guido	Court of Appeals, 2nd Circuit
Selinfreund, Rachel E.	1997	Harvard University	Silberman, Laurence	Court of Appeals, D.C. Circuit
Shanmugam, Kannon, K	1999	Harvard University	Luttig, J. Michael	Court of Appeals, 4th Circuit
Shelanski, Howard A.	1994	University of Cal., Berkeley	Pollak, Louis H.	District Court, E.D. Pa.
Summers, Glen E.	1996	University of Pennsylvania	Wallace, J. Clifford	Court of Appeals, 9th Circuit

Law Clerks Report by Justice

Justices selected: **ALL**

Clerk	Term	Law school	Judge	Court
Justice *Scalia, Antonin*				
Tiller, Robert H.	1987	University of Virginia	Williams, Stephen F.	Court of Appeals, D.C. Circuit
Ullyot, Theodore W.	1995	University of Chicago	Luttig, J. Michael	Court of Appeals, 4th Circuit
Van Oort, Aaron D.	2000	University of Chicago	Posner, Richard A.	Court of Appeals, 7th Circuit
Vermeule, C. Adrian	1994	Harvard University	Sentelle, David B.	Court of Appeals, D.C. Circuit
Walsh, Kevin C.	2003	Harvard University	Niemeyer, Paul V.	Court of Appeals, 4th Circuit
Weissmann, Henry	1989	Yale University	Buckley, James L.	Court of Appeals, D.C. Circuit
Whelan, M. Edward, III	1991	Harvard University	Wallace, J. Clifford	Court of Appeals, 9th Circuit
Wintner, Jeffrey M.	1991	Harvard University	Silberman, Laurence	Court of Appeals, D.C. Circuit
Wolff, Eric B.	2000	University of Cal., Berkeley	Fletcher, A. William	Court of Appeals, 9th Circuit
			Williams, Stephen F.	Court of Appeals, D.C. Circuit
Young, Evan A.	2005	Yale University	Wilkinson, James Harvie III	Court of Appeals, 4th Circuit
Young, Mary Beth Brookshire	1999	University of Chicago	Sentelle, David B.	Court of Appeals, D.C. Circuit
Justice *Shiras, George, Jr.*				
Hayden, Raphael				

Law Clerks Report by Justice

Justices selected: **ALL**

Clerk	Term	Law school	Judge	Court
Justice *Souter, David H.*				
Araiza, William D.	1991	Yale University	Norris, William A.	Court of Appeals, 9th Circuit
Bamberger, Kenneth	2000	Harvard University	Kearse, Amalya L.	Court of Appeals, 2nd Circuit
Barr, Michael S.	1993	Yale University	Leval, Pierre N.	District Court, S.D.N.Y.
Benjamin, Stuart	1995	Yale University	Canby, William C., Jr.	Court of Appeals, 9th Circuit
Brands, Henk J.	1991	Columbia University	Breyer, Stephen G.	Court of Appeals, 1st Circuit
Brauneis, Robert, F.	1992	Harvard University	Breyer, Stephen G.	Court of Appeals, 1st Circuit
Carroll, Catherine M.A.	2004	University of Michigan	Edwards, Harry T.	Court of Appeals, D.C. Circuit
Cedarbaum, Jonathan G.	1998	Yale University	Tatel, David S.	Court of Appeals, D.C. Circuit
Colby, Thomas B.	1997	Harvard University	Calabresi, Guido	Court of Appeals, 2nd Circuit
Davidson , Nestor M.	1998	Columbia University	Tatel, David S.	Court of Appeals, D.C. Circuit
Dunne, Steven, M.	1992	Stanford University	Williams, Stephen F.	Court of Appeals, D.C. Circuit
Feder, Meir	1990	Harvard University		
Feldman, Noah	1998	Yale University	Edwards, Harry T.	Court of Appeals, D.C. Circuit
Fleming, Mark C.	2002	Harvard University	Boudin, Michael	Court of Appeals, 1st Circuit

Law Clerks Report by Justice

Justices selected: **ALL**

Clerk	Term	Law school	Judge	Court
Justice *Souter, David H.*				
Fromer, Jeannie C.	2005	Harvard University	Sack, Robert D	Court of Appeals, 2nd Circuit
Furman, Jesse Mark	2002	Yale University	Cabranes, Jose A.	Court of Appeals, 2nd Circuit
Genachowski, Julius	1993	Harvard University	Mikva, Abner J.	Court of Appeals, D.C. Circuit
Gerken, Heather	1995	University of Michigan	Reinhardt, Stephen	Court of Appeals, 9th Circuit
Goldberg, David T.	1993	Harvard University	Ginsburg, Ruth Bader	Court of Appeals, D.C. Circuit
Goldblatt, Craig	1995	University of Chicago	Cudahy, Richard D.	Court of Appeals, 7th Circuit
Greenfield, Kent H.	1994	University of Chicago	Campbell, Levin H.	Court of Appeals, 1st Circuit
Gruenstein, Benjamin	2001	Harvard University	Williams, Stephen F.	Court of Appeals, D.C. Circuit
Halberstam, Daniel H.	1994	Yale University	Wald, Patricia M.	Court of Appeals, D.C. Circuit
Hamilton, Deborah L.	1997	University of Michigan	Edwards, Harry T.	Court of Appeals, D.C. Circuit
Hellman, Matthew S.	2004	Harvard University	Boudin, Michael	Court of Appeals, 1st Circuit
Ho, Derek	2002	Harvard University	Boudin, Michael	Court of Appeals, 1st Circuit
Hohengarten, William M.	1996	Yale University	Newman, Jon O.	Court of Appeals, 2nd Circuit
Kanji, Riyaz A.	1994	Yale University	Fletcher, Betty B.	Court of Appeals, 9th Circuit

Law Clerks Report by Justice

Justices selected: **ALL**

Clerk	Term	Law school	Judge	Court
Justice *Souter, David H.*				
Katz, Ellen D.	1996	Yale University	Rogers, Judith W.	Court of Appeals, D.C. Circuit
Koh, Jay Lee	1999	Yale University	Boudin, Michael	Court of Appeals, 1st Circuit
Lee, Thomas H.	2001	Harvard University	Boudin, Michael	Court of Appeals, 1st Circuit
Leonard, Gerald F.	1996	University of Michigan	Phillips, James D., Jr.	Court of Appeals, 4th Circuit
Levine, Sarah	2002	Yale University	Edwards, Harry T.	Court of Appeals, D.C. Circuit
Liebman, Benjamin	1999	Harvard University	Lynch, Sandra L.	Court of Appeals, 1st Circuit
Lipton, Ann M.	2001	Harvard University	Becker, Edward R.	Court of Appeals, 3rd Circuit
Maltby, Jeremy	1997	Columbia University	Leval, Pierre N.	Court of Appeals, 2nd Circuit
McLaine, Meaghan E.	2005	Harvard University	Garland, B. Merrick	Court of Appeals, D.C. Circuit
Michaels, Jon D.	2005	Yale University	Calabresi, Guido	Court of Appeals, 2nd Circuit
Mortenson, Julian D.	2003	Stanford University	Wilkinson, James Harvie III	Court of Appeals, 4th Circuit
Movsesian, Mark, L.	1992	Harvard University	Winter, Harrison L.	Court of Appeals, 4th Circuit
Newsom, Kevin	2000	Harvard University	O'Scannlain, Diarmuid	Court of Appeals, 9th Circuit
Nuechterlein, Jonathan E.	1991	Yale University	Williams, Stephen F.	Court of Appeals, D.C. Circuit

Law Clerks Report by Justice

Justices selected: **ALL**

Clerk	Term	Law school	Judge	Court
Justice *Souter, David H.*				
Orr, Allison M.	2005	University of Virginia	Wilkinson, James Harvie III	Court of Appeals, 4th Circuit
Papandrea, Mary-Rose	1997	University of Chicago	Ginsburg, Douglas H.	Court of Appeals, D.C. Circuit
Rapawy, Gregory G.	2003	Harvard University	Lynch, Sandra L.	Court of Appeals, 1st Circuit
Rascoff, Samuel J.	2003	Yale University	Leval, Pierre N.	Court of Appeals, 2nd Circuit
Roosevelt , Kermit, III	1999	Yale University	Williams, Stephen F.	Court of Appeals, D.C. Circuit
Rubin, Peter J.	1991	Harvard University	Seitz, Collins J.	Court of Appeals, 3rd Circuit
	1992			
Salamanca, Paul	1990	Boston College	Souter, David	Court of Appeals, 1st Circuit
Sharkey, Catherine M.	1998	Yale University	Calabresi, Guido	Court of Appeals, 2nd Circuit
Simeone, Timothy J.	1996	University of Chicago	Wald, Patricia M.	Court of Appeals, D.C. Circuit
Spiro, Peter	1990	University of Virginia	Williams, Stephen F.	Court of Appeals, D.C. Circuit
Stier, Max I.	1994	Stanford University	Oakes, James L.	Court of Appeals, 2nd Circuit
Suk, Jeannie C.	2003	Harvard University	Edwards, Harry T.	Court of Appeals, D.C. Circuit
Sullivan, John	1990	Columbia University		

Law Clerks Report by Justice

Justices selected: **ALL**

Clerk	Term	Law school	Judge	Court
Justice *Souter, David H.*				
Tucher, Alison M.	1993	Stanford University	Norris, William A.	Court of Appeals, 9th Circuit
Tushnet, Rebecca L.	1999	Yale University	Becker, Edward R.	Court of Appeals, 3rd Circuit
Van Aken, Christine B.	2004	New York University	Leval, Pierre N.	Court of Appeals, 2nd Circuit
Van Houweling, Molly	2000	Harvard University	Boudin, Michael	Court of Appeals, 1st Circuit
Volchok, Daniel S.	2004	Harvard University	Tatel, David S.	Court of Appeals, D.C. Circuit
Washington, Monica J. (Rothbaum)	2001	New York University	Edwards, Harry T.	Court of Appeals, D.C. Circuit
Waxman, Matthew	2000	Yale University	Flaum, Joel M.	Court of Appeals, 7th Circuit
Young, Ernest A.	1995	Harvard University	Boudin, Michael	Court of Appeals, 1st Circuit

Law Clerks Report by Justice

Justices selected: **ALL**

Justice *Stevens, John Paul*

Clerk	Term	Law school	Judge	Court
Amann, Diane M.	1988	Northwestern University	Marshall, Prentice H.	District Court, N.D. Ill.
Arbus, Melissa B.	2004	University of Virginia	Motz, Diana Gribbon	Court of Appeals, 4th Circuit
Baker, Stewart A.	1977	Ohio State University	Coffin, Frank M.	Court of Appeals, 1st Circuit
Baldwin, Sharon	1975	University of Chicago		
Bansal, Preeta D.	1990	Harvard University	Oakes, James L.	Court of Appeals, 2nd Circuit
Barron, David	1995	Harvard University	Reinhardt, Stephen	Court of Appeals, 9th Circuit
Blake, Francis S.	1977	Columbia University	Feinberg, Wilfred	Court of Appeals, 2nd Circuit
Cavanagh, Elizabeth A.	1997	Yale University	Oberdorfer, Louis F.	Court of Appeals, D.C. Circuit
DeBruin, David W.	1981	University of Michigan	Edwards, Harry T.	Court of Appeals, D.C. Circuit
Dobbins, Jeffrey	1995	Duke University	Tatel, David S.	Court of Appeals, D.C. Circuit
Donahue, Sean H.	1993	University of Chicago	Ginsburg, Ruth Bader	Court of Appeals, D.C. Circuit
Eisgruber, Christopher L.	1989	University of Chicago	Higginbotham, Patrick E.	Court of Appeals, 5th Circuit
Estrich, Susan R.	1978	Harvard University	Wright, J. Skelly	Court of Appeals, D.C. Circuit
Farber, Daniel A.	1976	University of Illinois		

Law Clerks Report by Justice

Justices selected: **ALL**

Clerk	Term	Law school	Judge	Court
Justice *Stevens, John Paul*				
Fisher, Jeffrey L.	1998	University of Michigan	Reinhardt, Stephen	Court of Appeals, 9th Circuit
Friedman, David S.	1997	Harvard University	Boudin, Michael	Court of Appeals, 1st Circuit
Galbraith, Jean W.	2005	University of Cal., Berkeley	Tatel, David S.	Court of Appeals, D.C. Circuit
Gershengorn, Ian H.	1994	Harvard University	Kearse, Amalya L.	Court of Appeals, 2nd Circuit
Gonzalez, Roberto J.	2004	Stanford University	Calabresi, Guido	Court of Appeals, 2nd Circuit
Gottlieb, Michael J.	2004	Harvard University	Reinhardt, Stephen	Court of Appeals, 9th Circuit
Greene, Abner S.	1987	University of Michigan	Wald, Patricia M.	Court of Appeals, D.C. Circuit
	1988			
Harris, Pamela A.	1993	Yale University	Edwards, Harry T.	Court of Appeals, D.C. Circuit
Harris, Pamela, A.	1992	Yale University	Edwards, Harry T.	Court of Appeals, D.C. Circuit
Hart, Melissa R.	1996	Harvard University	Calabresi, Guido	Court of Appeals, 2nd Circuit
Hartnett, Kathleen R.	2001	Harvard University	Garland, B. Merrick	Court of Appeals, D.C. Circuit
Hsieh, Marina	1989	University of Cal., Berkeley	Pollak, Louis H.	District Court, E.D. Pa.
Huffaker, Gregory D. Jr.	1976	Harvard University		

Law Clerks Report by Justice

Justices selected: **ALL**

Clerk	Term	Law school	Judge	Court
Justice *Stevens, John Paul*				
Isakoff, Peter D.	1979	Columbia University	Feinberg, Wilfred	Court of Appeals, 2nd Circuit
Johnson, Olatunde C.A.	1996	Stanford University	Tatel, David S.	Court of Appeals, D.C. Circuit
Kapnick, Richard B.	1984	University of Chicago	Simon, Seymour	Illinois, Supreme Court
Kirby, David V.	1976	Northwestern University		
Klerman, Daniel H.	1993	University of Chicago	Posner, Richard A.	Court of Appeals, 7th Circuit
Kruger, Leondra R.	2003	Yale University	Tatel, David S.	Court of Appeals, D.C. Circuit
Kujovich, Gilbert L.	1976	Harvard University		
Lee, Carol F.	1982	Yale University	Wright, J. Skelly	Court of Appeals, D.C. Circuit
Lee, Ronald D.	1986	Yale University	Mikva, Abner J.	Court of Appeals, D.C. Circuit
Lehman, Jeffrey S.	1982	University of Michigan	Coffin, Frank M.	Court of Appeals, 1st Circuit
Leiter, Amanda C.	2003	Harvard University	Tatel, David S.	Court of Appeals, D.C. Circuit
Lemos, Margaret H.	2003	New York University	Lipez, Kermit	Court of Appeals, 1st Circuit
Lenerz, Daniel J.	2005	Stanford University	Williams, Stephen F.	Court of Appeals, D.C. Circuit
Levitsky, Jonathan E.	1996	Yale University	Leval, Pierre N.	Court of Appeals, 2nd Circuit

Law Clerks Report by Justice

Justices selected: **ALL**

Clerk	Term	Law school	Judge	Court
Justice *Stevens, John Paul*				
Liebman, James S.	1978	Stanford University	McGowan, Carl	Court of Appeals, D.C. Circuit
Liman, Lewis J.	1988	Yale University	Leval, Pierre N.	District Court, S.D.N.Y.
Magarian, Gregory P.	1994	University of Michigan	Oberdorfer, Louis F.	U.S. District Court, D.C.
Marder, Nancy S.	1990	Yale University	Norris, William A.	Court of Appeals, 9th Circuit
Marshall, Lawrence C.	1986	Northwestern University	Wald, Patricia M.	Court of Appeals, D.C. Circuit
Marston, Allison A.	1998	Stanford University	Noonan, John T.	Court of Appeals, 9th Circuit
Marzen, Stephen N.	1985	Harvard University	Wilkey, Malcolm R.	Court of Appeals, D.C. Circuit
McCallum, Sarah E.	2005	Georgetown University	Walker, John M., Jr.	Court of Appeals, 2nd Circuit
McCollum, James E. Jr.	1984	Howard University	Pierce, Lawrence W.	Court of Appeals, 2nd Circuit
McKenzie, Troy A.	2001	New York University	Leval, Pierre N.	Court of Appeals, 2nd Circuit
	2002			
Meade, Christopher J.	1997	New York University	Edwards, Harry T.	Court of Appeals, D.C. Circuit
Mizer, Benjamin C.	2003	University of Michigan	Rogers, Judith W.	Court of Appeals, D.C. Circuit
Moriarty, Kathleen E.	1991	Northwestern University	Wald, Patricia M.	Court of Appeals, D.C. Circuit

Law Clerks Report by Justice

Justices selected: **ALL**

Clerk	Term	Law school	Judge	Court
Justice *Stevens, John Paul*				
Moss, Randolph D.	1987	Yale University	Leval, Pierre N.	District Court, S.D.N.Y.
	1988			
Muench, John E.	1977	Northwestern University	Sprecher, Robert A.	Court of Appeals, 7th Circuit
Mullen, Eileen	1995	Stanford University	Smith, Fern M.	District Court, N.D. Cal.
Nathan, Alison J.	2001	Cornell University	Fletcher, Betty B.	Court of Appeals, 9th Circuit
Odorizzi, Michele L.	1979	University of Chicago	Tone, Philip W.	Court of Appeals, 7th Circuit
Olson, Eric	2002	University of Michigan	Heyburn, John G. II	District Court, WD Ky.
			Edwards, Harry T.	Court of Appeals, D.C. Circuit
Paul, Charles S.	1975	University of Santa Clara		
Pearlstein, Deborah N.	1999	Harvard University	Boudin, Michael	Court of Appeals, 1st Circuit
Penalver, Eduardo Moises	2000	Yale University	Calabresi, Guido	Court of Appeals, 2nd Circuit
Powell, Daniel J.	2004	University of Chicago	Fletcher, A. William	Court of Appeals, 9th Circuit
Reily, Stephen, R.	1992	Stanford University	Wisdom, John M.	Court of Appeals, 5th Circuit
Roberts, Matthew D.	1990	Harvard University	Ginsburg, Ruth Bader	Court of Appeals, D.C. Circuit

Law Clerks Report by Justice

Justices selected: **ALL**

Clerk	Term	Law school	Judge	Court
Justice *Stevens, John Paul*				
Roseborough, Teresa W.	1987	University of North Carolina	Phillips, James D., Jr.	Court of Appeals, 4th Circuit
Rosenthal, Lawrence E.	1983	Harvard University	Marshall, Prentice H.	District Court, N.D. Ill.
Rutherglen, George A.	1975	University of Cal., Berkeley	Wallace, J. Clifford	Court of Appeals, 9th Circuit
Samaha, Adam M.	1998	Harvard University	Keith, Alexander M.	Minnesota, Supreme Court
Schaibley, John R.	1983	University of Indiana	Eschbach, Jesse E.	Court of Appeals, 7th Circuit
Schapiro, Robert A.	1991	Yale University	Leval, Pierre N.	District Court, S.D.N.Y.
Siegel, Andrew	2000	New York University	Leval, Pierre N.	Court of Appeals, 2nd Circuit
Singer, Craig D.	1994	University of Chicago	Mikva, Abner J.	Court of Appeals, D.C. Circuit
Siskel, Edward N.	2001	University of Chicago	Nelson, Dorothy W.	Court of Appeals, 9th Circuit
Sloan, Clifford	1985	Harvard University	Wright, J. Skelly	Court of Appeals, D.C. Circuit
Spital, Samuel	2005	Harvard University	Edwards, Harry T.	Court of Appeals, D.C. Circuit
Tone, Jeffrey R.	1980	University of Illinois	Marshall, Prentice H.	District Court, N.D. Ill.
Trela, Constantine L. Jr.	1980	Northwestern University	Sprecher, Robert A.	Court of Appeals, 7th Circuit
Verschelden, Matthew J.	1981	University of Virginia	Haynsworth, Clement F., Jr.	Court of Appeals, 4th Circuit

Law Clerks Report by Justice

Justices selected: **ALL**

Justice *Stevens, John Paul*

Clerk	Term	Law school	Judge	Court
Voigts, Anne	2000	Columbia University	Reinhardt, Stephen	Court of Appeals, 9th Circuit
Waldman, Joshua P.	1999	Columbia University	Garland, Merrick B.	Court of Appeals, D.C. Circuit
Watts, Kathryn	2002	Northwestern University	Randolph, A. Raymond	Court of Appeals, D.C. Circuit
West, Sonja R.	1999	University of Chicago	Nelson, Dorothy W.	Court of Appeals, 8th Circuit
Wildermuth, Amy	2002	University of Illinois	Calabresi, Guido	Court of Appeals, 2nd Circuit
Winthrop, Douglas A.	1992	University of Minnesota	Wald, Patricia M.	Court of Appeals, D.C. Circuit
Yates, Corinne B.	1993	University of Michigan	Cudahy, Richard D.	Court of Appeals, 7th Circuit
Yu, Peter M.	1991	Harvard University	Wald, Patricia M.	Court of Appeals, D.C. Circuit

Law Clerks Report by Justice

Justices selected: **ALL**

Clerk	Term	Law school	Judge	Court
Justice *Stewart, Potter*				
Amstutz, Eric B.	1979	Yale University	Gesell, Gerhard A.	District Court, D.D.C.
Becker, Leonard H.	1969	Yale University	Weinfeld, Edward	District Court, S.D.N.Y.
Bieke, James R.	1972	University of Michigan		
Blattner, Jeffrey H.	1982	Harvard University	Keeton, Robert E.	District Court, D.Mass.
Borgersen, Ellen	1977	University of Michigan	Coffin, Frank M.	Court of Appeals, 1st Circuit
Bruce, E. Edward	1966	Yale University		
Davey, William	1975	University of Michigan	Lumbard, J. Edward	Court of Appeals, 2nd Circuit
Davis, Evan A.	1970	Columbia University		
Davis, Frederick T.	1973	Columbia University		
Deutsch, Jan Ginter	1962	Yale University		
	1963			
Dodyk, Paul M.	1964	Harvard University		
Evans, John Lloyd, Jr.	1958	Ohio State University		
	1959			

Law Clerks Report by Justice

Justices selected: **ALL**

Clerk	Term	Law school	Judge	Court
Justice *Stewart, Potter*				
Fischel, Daniel R.	1978	University of Chicago	Fairchild, Thomas E.	Court of Appeals, 7th Circuit
Gardner, James N.	1975	Yale University	Goodwin, Alfred T.	Court of Appeals, 9th Circuit
Geronemus, David	1983	New York University	Seitz, Collins J.	Court of Appeals, 3rd Circuit
Gerson, Elliot F.	1980	Yale University	Leventhal, Harold	Court of Appeals, D.C. Circuit
goldblatt, Henry T.	1978	Yale University	Wisdom, John M.	Court of Appeals, 5th Circuit
Goodman, Saul B.	1979	University of Virginia	McGowan, Carl	Court of Appeals, D.C. Circuit
Gould, Ronald M.	1974	University of Michigan	McCree, Wade H., Jr.	Court of Appeals, 6th Circuit
Gutman, Howard W.	1981	Harvard University	Goldberg, Irving L.	Court of Appeals, 5th Circuit
Hauser, Barbara	1977	University of Pennsylvania		
Heineman, Benjamin W. Jr.	1971	Yale University		
Hessler, Curtis A.	1974	Yale University		
Hiller, David D.	1979	Harvard University	Wilkey, Malcolm R.	Court of Appeals, D.C. Circuit
Howard, C. Stephen	1967	Yale University		
Hudec, Robert E.	1961	Yale University		

Law Clerks Report by Justice

Justices selected: **ALL**

Clerk	Term	Law school	Judge	Court
Justice *Stewart, Potter*				
Hudec, Robert E.	1962	Yale University		
Hurwitz, Andrew D.	1973	Yale University		
Israel, Jerold H.	1959	Yale University		
	1960			
Jeffress, William H. Jr.	1971	Yale University		
Kauper, Thomas E.	1960	University of Michigan		
	1961			
Kennedy, Duncan M.	1970	Yale University	Wright, J. Skelly	Court of Appeals, D.C. Circuit
Kerr, Virginia	1978	University of Pennsylvania	Schreiber, Sidney M.	New Jersey, Supreme Court
Koeltl, John G.	1972	Harvard University	Weinfeld, Edward	District Court, S.D.N.Y.
Kujovich, Gilbert L.	1976	Harvard University		
Litt, Robert S.	1977	Yale University	Weinfeld, Edward	District Court, S.D.N.Y.
Little, Rory K.	1984	Yale University	Oberdorfer, Louis F.	District Court, D.D.C.
Meltzer, Daniel J.	1976	Harvard University		

Law Clerks Report by Justice

Justices selected: **ALL**

Clerk	Term	Law school	Judge	Court
Justice *Stewart, Potter*				
Miller, Judith A.	1976	Yale University		
Novak, Alan Richard	1963	Yale University		
Palmer, Alan K.	1968	Harvard University		
Parker, Richard D.	1971	Harvard University		
Parker, W. Carey	1965	Harvard University		
Patterson, Michael E.	1968	Columbia University		
Perluss, Dennis M.	1974	Harvard University		
Perris, Terrence G.	1973	University of Michigan		
Pomerantz, Mark F.	1976	University of Michigan		
Price, Monroe E.	1964	Yale University		
Rowe, Thomas D. Jr.	1970	Harvard University		
Sandalow, Terrance	1958	University of Chicago		
Schneider, Carl E.	1980	University of Michigan	McGowan, Carl	Court of Appeals, D.C. Circuit
Schulte, David M.	1972	Yale University		

Law Clerks Report by Justice

Justices selected: **ALL**

Clerk	Term	Law school	Judge	Court
Justice *Stewart, Potter*				
Spears, Jay M.	1977	Stanford University	Bazelon, David L.	Court of Appeals, D.C. Circuit
Stack, Robert	1985	Georgetown University	Flannery, Thomas A.	District Court, D.D.C.
Stern, Ronald Alan	1975	Harvard University	Leventhal, Harold	Court of Appeals, D.C. Circuit
Stewart, Richard B.	1966	Harvard University		
Tribe, Laurence Henry	1967	Harvard University	Tobriner, Matthew O.	California Supreme Court
Umin, Steven M.	1965	Yale University	Traynor, Roger, C. J.	California Supreme Court
Wasserstrom, Silas J.	1969	Yale University	Wright, J. Skelly	Court of Appeals, D.C. Circuit
Weisberg, Robert	1980	Stanford University	Wright, J. Skelly	Court of Appeals, D.C. Circuit

Law Clerks Report by Justice

Justices selected: **ALL**

Clerk	Term	Law school	Judge	Court
Justice *Stone, Harlan Fiske*				
Boskey, Bennett	1941	Harvard University	Learned Hand	Court of Appeals, 2nd Circuit
	1942			
Cogswell, Robert F.	1924	Harvard University		
Coudert, Alexis C.	1938	Columbia University		
Downey, Francis X.	1927			
Dunham, Allison	1939	Columbia University		
	1940			
Friedman, Edward L.	1943	Columbia University		
	1944			
Friedman, Wilbur	1930	Columbia University		
Gardner, Warner W.	1934	Columbia University		
Gellhorn, Walter F.	1931	Columbia University		
Handler, Milton	1926	Harvard University		
Harris, Thomas	1935	Columbia University		

Law Clerks Report by Justice

Justices selected: **ALL**

Clerk	Term	Law school	Judge	Court
Justice *Stone, Harlan Fiske*				
Leiby, Adrian C.	1929			
Leventhal, Harold	1936	Columbia University		
Lusky, Louis	1937	Columbia University		
McCormack, Alfred	1925	Columbia University		
Merrill, Oliver B. Jr.	1928			
Morrisson, James L.	1942	Columbia University		
	1943			
Nelson, C. Roger	1941	Columbia University		
Nickerson, Eugene	1944	Columbia University		
	1945			
O'Keiffe, Arthur J.	1929			
Prashker, Herbert	1945	Columbia University		
Wechsler, Herbert	1932	Columbia University		
Westwood, Howard C.	1933	(None)		

Law Clerks Report by Justice

Justices selected: **ALL**

Clerk	Term	Law school	Judge	Court
Justice *Sutherland, George*				
Cragun, John W.	1934	George Washington University		
	1935			
	1936			
	1937			
Gray, Alan E.	1924			
	1925			
	1926			
	1927			
	1928			
Kirkham, Francis R.	1929	George Washington University		
	1930			
	1931			
Widdifield, S. Edward	1922	Detroit College of Law		
	1923			

Law Clerks Report by Justice

Justices selected: **ALL**

Clerk	Term	Law school	Judge	Court
Justice *Taft, William H.*				
Byrne, John J.	1921	(None)		
	1922			
	1923			
Crosskey, William W.	1926	Yale University		
Mischler, Wendell	1921			
	1922			
	1923			
	1924			
	1925			
	1926			
	1927			
	1928			
	1929			
Parsons, John E.	1928	Yale University		

Law Clerks Report by Justice

Justices selected: **ALL**

Clerk	Term	Law school	Judge	Court
Justice *Taft, William H.*				
Robertson, Reynolds	1929	George Washington University		
Smith, T. Hayden	1925			
Surbeck, Leighton Homer	1927	Yale University		
Williams, Charles Dickerman	1924	Yale University		

Law Clerks Report by Justice

Justices selected: **ALL**

Clerk	Term	Law school	Judge	Court
Justice *Thomas, Clarence*				
Berry, Matthew B.	2001	Yale University	Silberman, Laurence	Court of Appeals, D.C. Circuit
Bradbury, Steven, G.	1992	University of Michigan	Buckley, James L.	Court of Appeals, D.C. Circuit
Chen, Jim	1992	Harvard University	Luttig, J. Michael	Court of Appeals, 4th Circuit
Cohn, Jonathan F.	2000	Harvard University	O'Scannlain, Diarmuid	Court of Appeals, 9th Circuit
Coleman, Gregory	1995	University of Texas	Jones, Edith Hollan	Court of Appeals, 5th Circuit
Comerford, Kathryn	2000	Harvard University	Luttig, J. Michael	Court of Appeals, 4th Circuit
Corn, Richard M.	2003	University of Chicago	Luttig, J. Michael	Court of Appeals, 4th Circuit
Cottreau, Steven, T.	1999	New York University	Wilkinson, James Harvie III	Court of Appeals, 4th Circuit
Cullen, Brendan P.	1996	Stanford University	Silberman, Laurence	Court of Appeals, D.C. Circuit
Dorfman, Victoria	2002	Harvard University	Luttig, J. Michael	Court of Appeals, 4th Circuit
Eastman, John C.	1996	University of Chicago	Luttig, J. Michael	Court of Appeals, 4th Circuit
Eid, Allison H.	1993	University of Chicago	Smith, Jerry E.	Court of Appeals, 5th Circuit
Eisenberg, John A.	2003	Yale University	Luttig, J. Michael	Court of Appeals, 4th Circuit
Febus, Chantel L.	2005	George Washington University	Jones, Edith Hollan	Court of Appeals, 5th Circuit

Law Clerks Report by Justice

Justices selected: **ALL**

Clerk	Term	Law school	Judge	Court
Justice *Thomas, Clarence*				
Gallancy, Laura	1995	University of Chicago	Ginsburg, Douglas H.	Court of Appeals, D.C. Circuit
Garnett, Nicole	1998	Yale University	Arnold, Morris S.	Court of Appeals, 8th Circuit
Grant, Eric A.	1994	University of Cal., Berkeley	Jones, Edith Hollan	Court of Appeals, 5th Circuit
Himmelfarb, Dan	1992	Yale University	Luttig, J. Michael	Court of Appeals, 4th Circuit
Ho, James C.	2005	University of Chicago	Smith, Jerry E.	Court of Appeals, 5th Circuit
Hughes, John M.	2005	University of Chicago	Luttig, J. Michael	Court of Appeals, 4th Circuit
Ingraham, Laura A.	1992	University of Virginia	Winter, Ralph K., Jr.	Court of Appeals, 2nd Circuit
Jaffe, Erik S.	1996	Columbia University	Ginsburg, Douglas H.	Court of Appeals, D.C. Circuit
Johnson, Ashley E.	2005	Vanderbilt University	Luttig, J. Michael	Court of Appeals, 4th Circuit
Kadel Jr., Eric J.	1998	University of Virginia	Silberman, Laurence	Court of Appeals, D.C. Circuit
Katsas, Greg	1991	Harvard University	Thomas, Clarence	Court of Appeals, D.C. Circuit
			Becker, Edward R.	Court of Appeals, 3rd Circuit
Koester, Jennifer L.	2004	Yale University	Garza, Emilio M.	Court of Appeals, 5th Circuit
Landau, Christopher	1991	Harvard University	Thomas, Clarence	Court of Appeals, D.C. Circuit

Law Clerks Report by Justice

Justices selected: **ALL**

Justice *Thomas, Clarence*

Clerk	Term	Law school	Judge	Court
Lee, Thomas R.	1994	University of Chicago	Wilkinson, James Harvie III	Court of Appeals, 4th Circuit
Long, Arthur	1997	Harvard University	Luttig, J. Michael	Court of Appeals, 4th Circuit
Maggs, Gregory E.	1991	Harvard University	Sneed, Joseph T.	Court of Appeals, 9th Circuit
Mandelker, Sigal P.	2001	University of Pennsylvania	Jones, Edith Hollan	Court of Appeals, 5th Circuit
Marshall, C. Kevin	1999	University of Chicago	Luttig, J. Michael	Court of Appeals, 4th Circuit
McAllister, Stephen R.	1991	University of Kansas	Posner, Richard A.	Court of Appeals, 7th Circuit
McGimsey, Diane L.	2003	University of Cal., Berkeley	Wilkinson, James Harvie III	Court of Appeals, 4th Circuit
Miller, Eric	2000	University of Chicago	Silberman, Laurence	Court of Appeals, D.C. Circuit
Mortara, Adam	2002	University of Chicago	Higginbotham, Patrick E.	Court of Appeals, 5th Circuit
Nelson, Caleb E.	1994	Yale University	Williams, Stephen F.	Court of Appeals, D.C. Circuit
Nelson, Eric C.	1993	Yale University	Luttig, J. Michael	Court of Appeals, 4th Circuit
Nichols, Carl J.	1997	University of Chicago	Silberman, Laurence	Court of Appeals, D.C. Circuit
O'Neill, Michael E.	1996	Yale University	Sentelle, David B.	Court of Appeals, D.C. Circuit
O'Daniel, Patrick L.	1998	University of Texas	Garwood, William	Court of Appeals, 5th Circuit

Law Clerks Report by Justice

Justices selected: **ALL**

Clerk	Term	Law school	Judge	Court
Justice *Thomas, Clarence*				
Pacold, Martha M.	2004	University of Chicago	Randolph, A. Raymond	Court of Appeals, D.C. Circuit
			Bybee, Jay S.	Court of Appeals, 9th Circuit
Philbin, Patrick F.	1993	Harvard University	Silberman, Laurence	Court of Appeals, D.C. Circuit
Prakash, Saikrishna B.	1994	Yale University	Silberman, Laurence	Court of Appeals, D.C. Circuit
Primis, Craig	1995	Harvard University	Luttig, J. Michael	Court of Appeals, 4th Circuit
Rao, Neomi J.	2001	University of Chicago	Wilkinson, James Harvie III	Court of Appeals, 4th Circuit
Rutledge, Peter B.	1998	University of Chicago	Wilkinson, James Harvie III	Court of Appeals, 4th Circuit
Ryan, Margaret A.	2001	Notre Dame University	Luttig, J. Michael	Court of Appeals, 4th Circuit
Scarlett, Ann	2000	University of Kansas	Bowman, Pasco	Court of Appeals, 8th Circuit
Siegel, Arnon	1991	Yale University	Thomas, Clarence	Court of Appeals, D.C. Circuit
Silverberg, Kristen L.	1999	University of Texas	Sentelle, David B.	Court of Appeals, D.C. Circuit
Smith, Hannah E.C.	2003	Brigham Young University	Alito, Samuel A.	Court of Appeals, 3rd Circuit
Smith, Stephen F.	1993	University of Virginia	Sentelle, David B.	Court of Appeals, D.C. Circuit
Stone, Wendy E.	1997	Northwestern University	Winter, Ralph K., Jr.	Court of Appeals, 2nd Circuit

Law Clerks Report by Justice

Justices selected: **ALL**

Justice *Thomas, Clarence*

Clerk	Term	Law school	Judge	Court
Stras, David	2002	University of Kansas	Luttig, J. Michael	Court of Appeals, 4th Circuit
Toro, Emin	2002	University of North Carolina	Henderson LeCraft, Karen	Court of Appeals, D.C. Circuit
Walker, Helgard	1995	University of Virginia	Wilkinson, James Harvie III	Court of Appeals, 4th Circuit
Wall, Jeffrey B.	2004	University of Chicago	Wilkinson, James Harvie III	Court of Appeals, 4th Circuit
Weisburst, Sanford	1999	University of Chicago	Silberman, Laurence	Court of Appeals, D.C. Circuit
Whitaker, Henry C.	2004	Harvard University	Sentelle, David B.	Court of Appeals, D.C. Circuit
Wood, John F.	1997	Harvard University	Luttig, J. Michael	Court of Appeals, 4th Circuit
Yoo, John C.	1994	Yale University	Silberman, Laurence	Court of Appeals, D.C. Circuit

Law Clerks Report by Justice

Justices selected: **ALL**

Clerk	Term	Law school	Judge	Court
Justice *Van Devanter, Willis*				
Barclay, Frederick H.	1911	(None)		
	1912			
	1913			
Chase, George H. III	1923	Harvard University		
Kiefer, M.D.	1914			
	1915			
	1916			
	1917			
	1918			
	1923			
Mattson, Arthur J.	1924			
	1925			
	1926			
	1927			

Law Clerks Report by Justice

Justices selected: **ALL**

Clerk	Term	Law school	Judge	Court
Justice *Van Devanter, Willis*				
Mattson, Arthur J.	1928			
McHale, John T.	1929			
	1930			
	1931			
	1932			
	1933			
	1934			
	1935			
	1936			
Repath, Richard H.	1910			
Yokum, James W.	1923	(None)		
	1924			

Law Clerks Report by Justice

Justices selected: **ALL**

Clerk	Term	Law school	Judge	Court
Justice *Vinson, Fred M.*				
Allen, Francis A.	1946	Northwestern University		
	1947			
Cleveland, Melford O.	1952	Yale University		
Ebb, Lawrence F.	1946	Harvard University		
	1947			
Feller, David E.	1948	Harvard University		
Flynn, Richard J.	1953	University of Indiana		
Groner, Isaac	1948	Yale University		
	1949			
Hawkins, Carl S.	1952	Northwestern University		
Minow, Newton N.	1951	Northwestern University		
Oliver, William W.	1952	Northwestern University		
Paul, James C.N.	1951	University of Pennsylvania		
	1952			

Law Clerks Report by Justice

Justices selected: **ALL**

Clerk	Term	Law school	Judge	Court
Justice *Vinson, Fred M.*				
Pollock, Earl E.	1953	Northwestern University		
Price, Karl R.	1946	Yale University		
Schwartz, Murray L.	1949	University of Pennsylvania		
	1950			
Seder, Arthur R.	1948	Northwestern University		
	1949			
Thompson, John A.	1947	Yale University		
Trienens, Howard	1950	Northwestern University		
	1951			
Walker, Daniel	1950	Northwestern University		
White, Byron R.	1946	Yale University		

Law Clerks Report by Justice

Justices selected: **ALL**

Clerk	Term	Law school	Judge	Court
Justice *Warren, Earl*				
Allen, William H.	1956	Stanford University		
Bartlett, Joseph W.	1960	Northwestern University		
Beytagh, Francis Xavier Jr.	1963	University of Michigan		
Bice, Scott H.	1968	University of Southern California		
Bring, Murray H.	1959	New York University		
	1960			
Brown, Tyrone	1967	Cornell University		
Cahen, Donald M.	1957	University of Cal., Berkeley		
Choper, Jesse H.	1960	University of Cal., Berkeley		
Cohen, Jerome A.	1955	Yale University		
Dempsey, William H. Jr.	1959	Yale University		
Dyk, Timothy B.	1962	Harvard University		
Ehrenhaft, Peter D.	1961	Columbia University		
Eisenberg, Theodore	1972	University of Pennsylvania		

Law Clerks Report by Justice

Justices selected: **ALL**

Clerk	Term	Law school	Judge	Court
Justice *Warren, Earl*				
Ely, John Hart	1964	Yale University		
Flannery, Dennis M.	1964	University of Pennsylvania		
Flynn, Richard J.	1953	University of Indiana		
Franklin, Marc Adam	1958	Cornell University		
Gaither, James C.	1964	Stanford University		
Gooch, Robert Gordon	1961	University of Texas		
Graham, James M.	1973	University of Michigan		
Gunther, Gerald	1954	Harvard University		
Hale, James T.	1965	University of Minnesota		
Heyman, Ira Michael	1958	Yale University		
Hoenig, James K.	1963	Stanford University		
Hoerner, Robert Jack	1958	University of Michigan		
Johnson, Phillip E.	1966	University of Chicago		
Keker, John	1970	Yale University		

Law Clerks Report by Justice

Justices selected: **ALL**

Clerk	Term	Law school	Judge	Court
Justice *Warren, Earl*				
Kranwinkle, Conrad Douglas	1966	University of Michigan		
Lasky, Robert T.	1968	University of Pennsylvania		
Low, Peter Weeks	1963	University of Virginia		
Meyer, Paul J.	1968	Notre Dame University		
Moody, Graham B. Jr.	1955	University of Cal., Berkeley		
Moore, Ralph J. Jr.	1959	University of Cal., Berkeley		
Newman, Jon O.	1957	Yale University		
Niles, John D.	1962	University of Cal., Berkeley		
Oaks, Dallin H.	1957	University of Chicago		
Oliver, William W.	1953	Northwestern University		
Pollock, Earl E.	1953	Northwestern University		
	1954			
Reitz, Curtis R.	1956	University of Pennsylvania		
Richman, Martin F.	1956	Harvard University		

Law Clerks Report by Justice

Justices selected: **ALL**

Clerk	Term	Law school	Judge	Court
Justice *Warren, Earl*				
Schmidt, Benno C. Jr.	1966	Yale University		
Simon, Larry G.	1967	Yale University		
Smith, Michael E.	1965	University of Michigan		
Steinman, Henry J. Jr.	1961	University of Cal., Los Angeles		
Stern, Samuel A.	1955	Harvard University		
Strohbehn, Edward L.	1970	Yale University		
Taft, Peter R.	1962	Yale University	Rives, Richard T.	Court of Appeals, 5th Circuit
White, G. Edward	1971	Harvard University		
Wilson, Charles H. Jr.	1967	University of Cal., Berkeley		
Wolff, Payson	1954	Yale University		
Ziffren, Kenneth	1965	University of Cal., Los Angeles		

Law Clerks Report by Justice

Justices selected: **ALL**

Clerk	Term	Law school	Judge	Court
Justice *White, Byron R.*				
Albert, Lee Allen	1963 2000	Yale University		
Aprill, Ellen P.	1981	Georgetown University	Butzner, John D., Jr.	Court of Appeals, 4th Circuit
Barksdale, Rhesa H.	1972	University of Mississippi		
Barnett, Robert B.	1972	University of Chicago		
Bell, Bernard W.	1982	Stanford University	Kearse, Amalya L.	Court of Appeals, 2nd Circuit
Bell, Robert B.	1981	Stanford University	Flannery, Thomas A.	District Court, D.D.C.
Blanc, Ronald L.	1962	New York University		
Boro, Albert J., Jr.	1987	University of Cal., Berkeley	Cummings, Walter J.	Court of Appeals, 7th Circuit
Bradley, Curtis A.	1990	Harvard University	Ebel, David M.	Court of Appeals, 10th Circuit
Browne, Kingsley R.	1983	University of Denver	Rovira, Luis D.	Colorado Supreme Court
Bunge, Jonathan C.	1989	University of Chicago	Buckley, James L.	District Court, D.D.C.
Burcham, David W.	1986	Loyola Law School, Los Angeles	Aldisert, Ruggero J.	Court of Appeals, 3rd Circuit
Burget, Lisa D.	1989	Georgetown University	Keeton, Robert E.	District Court, D.Mass.

Law Clerks Report by Justice

Justices selected: **ALL**

Clerk	Term	Law school	Judge	Court
Justice *White, Byron R.*				
Burman, David J.	1978	Georgetown University	Robinson, Spottswood W. III	Court of Appeals, D.C. Circuit
Busby, Brett J.	1999	Columbia University	Tjoflat, Gerald B.	Court of Appeals, 11th Circuit
Campbell, Thomas J.	1977	Harvard University	MacKinnon, George E.	Court of Appeals, D.C. Circuit
Clevenger, Raymond C. III	1966	Yale University		
Cole, Charles G.	1977	Harvard University	Leventhal, Harold	Court of Appeals, D.C. Circuit
Collinson, Dale S.	1964	Columbia University		
	1965			
Cordray, Richard A.	1987	University of Chicago	Bork, Robert H.	Court of Appeals, D.C. Circuit
Crawford, R. George	1968	Harvard University		
Danzig, Richard	1971	Yale University		
Dean, Patricia A.	1982	Georgetown University	Tamm, Edward A.	Court of Appeals, D.C. Circuit
Delery, Stuart F.	1994	Yale University	Tjoflat, Gerald B.	Court of Appeals, 11th Circuit
Dimon, Samuel J.	1985	University of Michigan		
	1986			

Law Clerks Report by Justice

Justices selected: **ALL**

Clerk	Term	Law school	Judge	Court
Justice *White, Byron R.*				
Drahozal, Christopher R.	1988	University of Iowa	Clark, Charles	Court of Appeals, 5th Circuit
Dzurilla, William	1982	Tulane University	Tate, Albert, Jr.	Court of Appeals, 5th Circuit
Ebel, David M.	1965	University of Michigan		
Eskridge, Charles, R.	1991	Pepperdine University School of Law	Clark, Charles	Court of Appeals, 5th Circuit
Flaherty, Martin S.	1990	University of Chicago	Gibbons, John J.	Court of Appeals, 3rd Circuit
Flynn, John L.	1996	Georgetown University	Becker, Edward R.	Court of Appeals, 3rd Circuit
Frederick, David C.	1991	University of Texas	Sneed, Joseph T.	Court of Appeals, 9th Circuit
Gibson, Sarah Elizabeth	1977	University of North Carolina	Craven, J. Braxton	Court of Appeals, 4th Circuit
Glancy, W. John	1969	Yale University		
Glekel, Jeffrey I.	1977	Yale University		
Gloster, Dean M.	1984	University of Cal., Los Angeles	Kennedy, Anthony M.	Court of Appeals, 9th Circuit
Goldberg, John, C.P.	1992	New York University	Weinstein, Jack B.	District Court, E.D.N.Y.
Gorsuch, Neil	1993	Harvard University	Sentelle, David B.	Court of Appeals, D.C. Circuit
Gunnels, Donald L.	1961	University of Missouri		

Law Clerks Report by Justice

Justices selected: **ALL**

Clerk	Term	Law school	Judge	Court
Justice *White, Byron R.*				
Herz, Michael E.	1983	University of Chicago	Campbell, Levin H.	Court of Appeals, 1st Circuit
	1984			
Higginson, Stephen A.	1988	Yale University	Wald, Patricia M.	Court of Appeals, D.C. Circuit
Hoffman, Richard L.	1972	Columbia University		
Hutchinson, Dennis J.	1975	University of Texas	Tutle, Elbert P.	District Court, N.D. Ga.
Ides, Allan P.	1980	Loyola Law School, Los Angeles	Haynsworth, Clement F., Jr.	Court of Appeals, 4th Circuit
Irish, Leon E.	1967	University of Michigan		
Kahn, Paul W.	1980	Yale University		
	1981			
Kalis, Peter J.	1979	Yale University	Wright, J. Skelly	Court of Appeals, D.C. Circuit
Kendall, David E.	1971	Yale University		
Klain, Ronald A.	1987	Harvard University		
	1988			
Kujovich, Gilbert L.	1976	Harvard University		

Law Clerks Report by Justice

Justices selected: **ALL**

Clerk	Term	Law school	Judge	Court
Justice *White, Byron R.*				
Lee, Rex Edwin	1963	University of Chicago		
Liebman, Lance	1967	Harvard University		
Loewen, Robert W.	1976	University of Southern California		
Loken, James B.	1966	Harvard University		
Lovill, Kathryn W.	1990	University of Maryland	Smalkin, Frederic N.	District Court, D.Md.
Malley, Robert	1992	Harvard University	Nelson, Dorothy W.	Court of Appeals, 9th Circuit
Malysiak, James T.	1974	Yale University		
McAllister, Stephen R.	1989	University of Kansas	Posner, Richard A.	Court of Appeals, 7th Circuit
	1990			
McDowell, Barbara	1987	Yale University	Winter, Ralph K., Jr.	Court of Appeals, 2nd Circuit
Metzloff, Thomas B.	1980	Harvard University	Ainsworth, Robert A., Jr.	Court of Appeals, 5th Circuit
Meyer, David, D.	1992	University of Michigan	Edwards, Harry T.	Court of Appeals, D.C. Circuit
Miller, Geoffrey P.	1979	Columbia University	McGowan, Carl	Court of Appeals, D.C. Circuit
Miller, Laura A.	1988	Yale University		

Law Clerks Report by Justice

Justices selected: **ALL**

Clerk	Term	Law school	Judge	Court
Justice *White, Byron R.*				
Nelson, Randall C.	1975	University of Colorado	Robb, Roger	Court of Appeals, D.C. Circuit
Nelson, Scott	1984	Harvard University		
Nelson, William E.	1970	New York University		
Nields, John W.	1974	University of Pennsylvania		
	1975			
	1976			
O'Donnell, Pierce H.	1973	Georgetown University		
Percival, Robert V.	1979	Stanford University	Hufstedler, Shirley M.	Court of Appeals, 9th Circuit
Peterson, Andrea	1980	University of Cal., Berkeley	Renfrew, Charles B.	District Court, N.D. Cal.
Powell, Benjamin A.	1997	Columbia University	Walker, John M., Jr.	Court of Appeals, 2nd Circuit
Pressman, Kate Stith	1978	Harvard University	McGowan, Carl	Court of Appeals, D.C. Circuit
Pryce, Jeffrey F.	1991	Yale University		
	1992			
Robertson, Cara W.	1998	Stanford University	Browning, James R.	Court of Appeals, 9th Circuit

Law Clerks Report by Justice

Justices selected: **ALL**

Clerk	Term	Law school	Judge	Court
Justice *White, Byron R.*				
Ryan, Allan A. Jr.	1970	University of Minnesota		
Sasso, Gary	1978	University of Pennsylvania	Robinson, Spottswood W. III	Court of Appeals, D.C. Circuit
Sayler, Richard H.	1970	University of Michigan		
Scarboro, James E.	1971	University of Colorado		
Schultz, Andrew G.	1985	University of New Mexico	Rubin, Alvin B.	Court of Appeals, 5th Circuit
Scott, Hal S.	1973	University of Chicago		
Simms, Larry L.	1974	Boston University	Oakes, James L.	Court of Appeals, 2nd Circuit
Singer, Stuart H.	1981	Harvard University		
	1982			
Solomon, Benna R.	1979	University of Georgia	Oakes, James L.	Court of Appeals, 2nd Circuit
Soper, E. Philip	1969	Harvard University		
Spaeth, Nicholas J.	1978	Stanford University	Bright, Myron H.	Court of Appeals, 8th Circuit
Spiegel, John W.	1976	Yale University		
Sprague, Mary Gay	1986	Yale University	Carrigan, Jim R.	District Court, D.Colo.

Law Clerks Report by Justice

Justices selected: **ALL**

Clerk	Term	Law school	Judge	Court
Justice *White, Byron R.*				
Stern, Richard H.	1961	Yale University		
	1962			
Strand, Palma J.	1985	Stanford University	Wright, J. Skelly	Court of Appeals, D.C. Circuit
Thai, Joseph T.	2000	Harvard University	Ebel, David M.	Court of Appeals, 10th Circuit
Varat, Jonathan D.	1973	University of Pennsylvania		
Victor, David	1968	University of Virginia		
Weber, Susan A.	1991	State University of New York at Buffalo	Sprouse, James M.	Court of Appeals, 4th Circuit
Weiser, Philip J.	1995	New York University	Ebel, David M.	Court of Appeals, 10th Circuit
Werder, Richard I. Jr.	1983	University of Michigan	Edwards, Harry T.	Court of Appeals, D.C. Circuit
Westfall, Richard A.	1986	University of Denver	McWilliams, Robert H.	Court of Appeals, 10th Circuit
Wexler, Natalie	1984	University of Pennsylvania	Rubin, Alvin B.	Court of Appeals, 5th Circuit
Wolfson, Paul R.Q.	1989	Yale University	Kravitch, Phyllis A.	Court of Appeals, 11th Circuit
Worthen, Kevin J.	1983	Brigham Young University	Wilkey, Malcolm R.	Court of Appeals, D.C. Circuit

Law Clerks Report by Justice

Justices selected: **ALL**

Clerk	Term	Law school	Judge	Court
Justice *White, Edward D.*				
Byrne, John J.	1918	(None)		
	1919			
	1920			
Dennis, William H.	1893			
Pope, William H.	1895			
Ruiggold, James T.	1893			
Shipman, Bertram F.	1914			
Zeisler, Leonard B.	1918			

Law Clerks Report by Justice

Justices selected: **ALL**

Clerk	Term	Law school	Judge	Court
Justice *Whittaker, Charles E.*				
Adler, James N.	1961	University of Michigan		
Canby, William C. Jr.	1958	University of Minnesota		
Dam, Kenneth Willard	1957	University of Chicago		
Davis, Heywood Hodder	1958	University of Kansas		
Edwards, James M.	1960	Yale University		
Gunnels, Donald L.	1960	University of Missouri		
	1961			
Hudson, Manley O., Jr.	1956	Harvard University		
Kohn, Alan	1957	Washington University School of Law		
Libin, Jerome B.	1959	University of Michigan		
McCartan, Patrick F.	1959	Notre Dame University		

Total of all Law Clerks =

Supreme Court Of The U.S. Library
Law Clerk

Law Clerks Report by

Term: All

Clerk	Law school	Judg	Court
Justice *Breyer, Stephen G.* *2005*			
Gray, Danielle C.	Harvard University	Garland, B. Merrick	Court of Appeals, D.C. Circuit
Judge, Kathryn E.	Stanford University	Posner, Richard A.	Court of Appeals, 7th Circuit
Kravis, Jonathan I.	Yale University	Garland, B. Merrick	Court of Appeals, D.C. Circuit
Longwell, John H.	University of Georgia	Ginsburg, Douglas H.	Court of Appeals, D.C. Circuit
Subtotal of LawClerk in Chamber:	**4**		
Justice *Ginsburg, Ruth Bader* *2005*			
Alvino, Lori A.	Columbia University	Ginsburg, Douglas H.	Court of Appeals, D.C. Circuit
Civin, Joshua I.	Yale University	Reinhardt, Stephen	Court of Appeals, 9th Circuit
Deutsch, Rebecca G.	Yale University	Katzmann, Robert A.	Court of Appeals, 2nd Circuit
Mathieson, Anna-Rose	University of Michigan	Boudin, Michael	Court of Appeals, 1st Circuit
Subtotal of LawClerk in Chamber:	**4**		

Law Clerks Report by

Term: All

Clerk	Law school	Judg	Court
Justice *Kennedy, Anthony M.* *2005*			
Cooper, David M.	Stanford University	Garland, B. Merrick	Court of Appeals, D.C. Circuit
Kozel, Randy J.	Harvard University	Kozinski, Alex	Court of Appeals, 9th Circuit
Pojanowski, Jeffrey A.	Harvard University	Roberts, John G., Jr.	Court of Appeals, D.C. Circuit
Price, Zachary S.	Harvard University	Tatel, David S.	Court of Appeals, D.C. Circuit
Subtotal of LawClerk in Chamber:	**4**		
Justice *O'Connor, Sandra Day* *2005*			
Farhadian, Tali F.	Yale University	Garland, B. Merrick	Court of Appeals, D.C. Circuit
Horwich, Benjamin J.	Stanford University	Becker, Edward R.	Court of Appeals, 3rd Circuit
Kapczynski, Amy N.	Yale University	Calabresi, Guido	Court of Appeals, 2nd Circuit
volokh, Alexander "Sasha"	Harvard University	Kozinski, Alex	Court of Appeals, 9th Circuit
Subtotal of LawClerk in Chamber:	**4**		
Justice *Rehnquist, William H.* *2005*			
Mosier, Mark W.	University of Chicago	Tacha, Deanell R.	Court of Appeals, 10th Circuit
O'Connell, Ann E.	George Washington University	Magill, Frank J.	Court of Appeals, 8th Circuit
Passaportis, Michael S.	University of Virginia	Wilkinson, James Harvie III	Court of Appeals, 4th Circuit
Subtotal of LawClerk in Chamber:	**3**		

Law Clerks Report by

Term: All

Clerk	Law school	Judg	Court
Justice *Roberts, John G., Jr.* *2005*			
Kearney, Daniel	Yale University	Roberts, John G., Jr.	Court of Appeals, D.C. Circuit
Mosier, Mark W.	University of Chicago	Tacha, Deanell R.	Court of Appeals, 10th Circuit
O'Connell, Ann E.	George Washington University	Magill, Frank J.	Court of Appeals, 8th Circuit
Passaportis, Michael S.	University of Virginia	Wilkinson, James Harvie III	Court of Appeals, 4th Circuit
Stojilkovic, Kosta	University of Virginia	Roberts, John G., Jr.	Court of Appeals, D.C. Circuit
Subtotal of LawClerk in Chamber:	**5**		
Justice *Scalia, Antonin* *2005*			
Demers, John C.	Harvard University	O'Scannlain, Diarmuid	Court of Appeals, 9th Circuit
Martin, Scott P.	Columbia University	Kozinski, Alex	Court of Appeals, 9th Circuit
Sauer, John D.	Harvard University	Luttig, J. Michael	Court of Appeals, 4th Circuit
Young, Evan A.	Yale University	Wilkinson, James Harvie III	Court of Appeals, 4th Circuit
Subtotal of LawClerk in Chamber:	**4**		

Law Clerks Report by

Term: All

Clerk	Law school	Judg	Court
Justice *Souter, David H.* *2005*			
Fromer, Jeannie C.	Harvard University	Sack, Robert D	Court of Appeals, 2nd Circuit
McLaine, Meaghan E.	Harvard University	Garland, B. Merrick	Court of Appeals, D.C. Circuit
Michaels, Jon D.	Yale University	Calabresi, Guido	Court of Appeals, 2nd Circuit
Orr, Allison M.	University of Virginia	Wilkinson, James Harvie III	Court of Appeals, 4th Circuit
Subtotal of LawClerk in Chamber:	**4**		
Justice *Stevens, John Paul* *2005*			
Galbraith, Jean W.	University of Cal., Berkeley	Tatel, David S.	Court of Appeals, D.C. Circuit
Lenerz, Daniel J.	Stanford University	Williams, Stephen F.	Court of Appeals, D.C. Circuit
McCallum, Sarah E.	Georgetown University	Walker, John M., Jr.	Court of Appeals, 2nd Circuit
Spital, Samuel	Harvard University	Edwards, Harry T.	Court of Appeals, D.C. Circuit
Subtotal of LawClerk in Chamber:	**4**		

Law Clerks Report by

Term: All

Clerk	Law school	Judg	Court
Justice *Thomas, Clarence* *2005*			
Febus, Chantel L.	George Washington University	Jones, Edith Hollan	Court of Appeals, 5th Circuit
Ho, James C.	University of Chicago	Smith, Jerry E.	Court of Appeals, 5th Circuit
Hughes, John M.	University of Chicago	Luttig, J. Michael	Court of Appeals, 4th Circuit
Johnson, Ashley E.	Vanderbilt University	Luttig, J. Michael	Court of Appeals, 4th Circuit

Subtotal of LawClerk in Chamber: 4

Total of Law Clerks in OT *2005* = 40

Law Clerks Report by

Term: All

Clerk	Law school	Judg	Court
Justice *Breyer, Stephen G.* *2004*			
Burnett, Christina D.	Yale University	Cabranes, Jose A.	Court of Appeals, 2nd Circuit
Dowden, James P.	Boston College	Scirica, Anthony J.	Court of Appeals, 3rd Circuit
Feinberg, Aimee A.	Stanford University	Tatel, David S.	Court of Appeals, D.C. Circuit
Sullivan, Jacob J.	Yale University	Calabresi, Guido	Court of Appeals, 2nd Circuit
Subtotal of LawClerk in Chamber:	**4**		
Justice *Ginsburg, Ruth Bader* *2004*			
Anders, Ginger D.	Columbia University	Sotomayor, Sonia	Court of Appeals, 2nd Circuit
Ku, Katherine H.	University of Cal., Los Angeles	Kozinski, Alex	Court of Appeals, 9th Circuit
Levin, Daniel B.	Yale University	Fletcher, A. William	Court of Appeals, 9th Circuit
Tran, Dorothy Hien	Harvard University	Tatel, David S.	Court of Appeals, D.C. Circuit
Subtotal of LawClerk in Chamber:	**4**		

Law Clerks Report by

Term: All

Clerk	Law school	Judg	Court
Justice *Kennedy, Anthony M.* *2004*			
Baak, Andrew C.	University of Chicago	Posner, Richard A.	Court of Appeals, 7th Circuit
Haun, Kathryn R.	Stanford University	Kozinski, Alex	Court of Appeals, 9th Circuit
Scoville, Michael	Harvard University	Luttig, J. Michael	Court of Appeals, 9th Circuit
Stephenson, Matthew C.	Harvard University	Williams, Stephen F.	Court of Appeals, D.C. Circuit
Subtotal of LawClerk in Chamber:	**4**		
Justice *O'Connor, Sandra Day* *2004*			
Beauvais, Joel C.	New York University	Edwards, Harry T.	Court of Appeals, D.C. Circuit
Evangelis, Theano D.	New York University	Kozinski, Alex	Court of Appeals, 9th Circuit
Farhadian, Tali F.	Yale University	Garland, B. Merrick	Court of Appeals, D.C. Circuit
Klein, Joshua	Stanford University	Garland, B. Merrick	Court of Appeals, D.C. Circuit
Subtotal of LawClerk in Chamber:	**4**		
Justice *Rehnquist, William H.* *2004*			
Oldham, Jeffrey	Northwestern University	Wilkinson, James Harvie III	Court of Appeals, 4th Circuit
Richardson, Julius N.	University of Chicago	Posner, Richard A.	Court of Appeals, 7th Circuit
Shores, Ryan A.	University of Virginia	Ripple, Kenneth F.	Court of Appeals, 7th Circuit
Subtotal of LawClerk in Chamber:	**3**		

Law Clerks Report by

Term: All

Clerk	Law school	Judg	Court
Justice *Scalia, Antonin* *2004*			
Gannon, Curtis E.	University of Chicago	Jones, Edith Hollan	Court of Appeals, 5th Circuit
Jay, William	Harvard University	O'Scannlain, Diarmuid	Court of Appeals, 9th Circuit
Kole, Tara S.	Harvard University	Kozinski, Alex	Court of Appeals, 9th Circuit
Phillips, John R.	University of Chicago	Luttig, J. Michael	Court of Appeals, 4th Circuit
Subtotal of LawClerk in Chamber:	**4**		
Justice *Souter, David H.* *2004*			
Carroll, Catherine M.A.	University of Michigan	Edwards, Harry T.	Court of Appeals, D.C. Circuit
Hellman, Matthew S.	Harvard University	Boudin, Michael	Court of Appeals, 1st Circuit
Van Aken, Christine B.	New York University	Leval, Pierre N.	Court of Appeals, 2nd Circuit
Volchok, Daniel S.	Harvard University	Tatel, David S.	Court of Appeals, D.C. Circuit
Subtotal of LawClerk in Chamber:	**4**		

Law Clerks Report by

Term: All

Clerk	Law school	Judg	Court
Justice *Stevens, John Paul* *2004*			
Arbus, Melissa B.	University of Virginia	Motz, Diana Gribbon	Court of Appeals, 4th Circuit
Gonzalez, Roberto J.	Stanford University	Calabresi, Guido	Court of Appeals, 2nd Circuit
Gottlieb, Michael J.	Harvard University	Reinhardt, Stephen	Court of Appeals, 9th Circuit
Powell, Daniel J.	University of Chicago	Fletcher, A. William	Court of Appeals, 9th Circuit
Subtotal of LawClerk in Chamber: **4**			
Justice *Thomas, Clarence* *2004*			
Koester, Jennifer L.	Yale University	Garza, Emilio M.	Court of Appeals, 5th Circuit
Pacold, Martha M.	University of Chicago	Bybee, Jay S.	Court of Appeals, 9th Circuit
		Randolph, A. Raymond	Court of Appeals, D.C. Circuit
Wall, Jeffrey B.	University of Chicago	Wilkinson, James Harvie III	Court of Appeals, 4th Circuit
Whitaker, Henry C.	Harvard University	Sentelle, David B.	Court of Appeals, D.C. Circuit
Subtotal of LawClerk in Chamber: **5**			

Total of Law Clerks in OT *2004* = 36

Law Clerks Report by

Term: All

Clerk	Law school	Judg	Court
Justice *Breyer, Stephen G.* *2003*			
Migdal, Ariela M.	New York University	Edwards, Harry T.	Court of Appeals, D.C. Circuit
Shah, Pratik A.	University of Cal., Berkeley	Fletcher, A. William	Court of Appeals, 9th Circuit
Walsh, Alexandra M.	Stanford University	Garland, Merrick B.	Court of Appeals, D.C. Circuit
Wang, Davis J.	Harvard University	Boudin, Michael	Court of Appeals, 1st Circuit
Subtotal of LawClerk in Chamber:	**4**		
Justice *Ginsburg, Ruth Bader* *2003*			
Gluck, Abbe R.	Yale University	Winter, Ralph K., Jr.	Court of Appeals, 2nd Circuit
Huq, Aziz Z.	Columbia University	Sack, Robert D	Court of Appeals, 2nd Circuit
Joseph, Anne M.	Yale University	Williams, Stephen F.	Court of Appeals, D.C. Circuit
Siegel, Neil S.	University of Cal., Berkeley	Wilkinson, James Harvie III	Court of Appeals, 4th Circuit
Subtotal of LawClerk in Chamber:	**4**		

Law Clerks Report by

Term: All

Clerk	Law school	Judg	Court
Justice *Kennedy, Anthony M.* *2003*			
Allen, Bertrand-Marc	Yale University	Luttig, J. Michael	Court of Appeals, 4th Circuit
Dawson, Edward C.	University of Texas	Carnes, Edward	Court of Appeals, 11th Circuit
Kerr, Orin S.	Harvard University	Garth, Leonard I.	Court of Appeals, 3rd Circuit
Kwok, Chi T. Steve	Yale University	Kozinski, Alex	Court of Appeals, 9th Circuit
Subtotal of LawClerk in Chamber:	**4**		
Justice *O'Connor, Sandra Day* *2003*			
Carter, Janet R.	New York University	Posner, Richard A.	Court of Appeals, 7th Circuit
Grimsley, Sean C.	University of Michigan	Edwards, Harry T.	Court of Appeals, D.C. Circuit
Jones, RonNell A.	Ohio State University	Fletcher, A. William	Court of Appeals, 9th Circuit
Sankar, Sambhav N.	University of Cal., Berkeley	Pollak, Louis H.	Court of Appeals, 3rd Circuit
Subtotal of LawClerk in Chamber:	**4**		
Justice *Rehnquist, William H.* *2003*			
DeJulius, Leon F.	Notre Dame University	O'Scannlain, Diarmuid	Court of Appeals, 9th Circuit
Gilligan, Courtney	George Washington University	Magill, Frank J.	Court of Appeals, 8th Circuit
Streett, Aaron M.	University of Texas	Sentelle, David B.	Court of Appeals, D.C. Circuit
Subtotal of LawClerk in Chamber:	**3**		

Law Clerks Report by

Term: All

Clerk	Law school	Judg	Court
Justice *Scalia, Antonin*	*2003*		
Hatch, Benjamin	Harvard University	Luttig, J. Michael	Court of Appeals, 4th Circuit
Hemphill, C. Scott	Stanford University	Posner, Richard A.	Court of Appeals, 7th Circuit
Kry, Robert	Yale University	Kozinski, Alex	Court of Appeals, 9th Circuit
Walsh, Kevin C.	Harvard University	Niemeyer, Paul V.	Court of Appeals, 4th Circuit
Subtotal of LawClerk in Chamber:	**4**		
Justice *Souter, David H.*	*2003*		
Mortenson, Julian D.	Stanford University	Wilkinson, James Harvie III	Court of Appeals, 4th Circuit
Rapawy, Gregory G.	Harvard University	Lynch, Sandra L.	Court of Appeals, 1st Circuit
Rascoff, Samuel J.	Yale University	Leval, Pierre N.	Court of Appeals, 2nd Circuit
Suk, Jeannie C.	Harvard University	Edwards, Harry T.	Court of Appeals, D.C. Circuit
Subtotal of LawClerk in Chamber:	**4**		

Law Clerks Report by

Term: All

Clerk	Law school	Judg	Court
Justice *Stevens, John Paul* *2003*			
Kruger, Leondra R.	Yale University	Tatel, David S.	Court of Appeals, D.C. Circuit
Leiter, Amanda C.	Harvard University	Tatel, David S.	Court of Appeals, D.C. Circuit
Lemos, Margaret H.	New York University	Lipez, Kermit	Court of Appeals, 1st Circuit
Mizer, Benjamin C.	University of Michigan	Rogers, Judith W.	Court of Appeals, D.C. Circuit
Subtotal of LawClerk in Chamber:	**4**		
Justice *Thomas, Clarence* *2003*			
Corn, Richard M.	University of Chicago	Luttig, J. Michael	Court of Appeals, 4th Circuit
Eisenberg, John A.	Yale University	Luttig, J. Michael	Court of Appeals, 4th Circuit
McGimsey, Diane L.	University of Cal., Berkeley	Wilkinson, James Harvie III	Court of Appeals, 4th Circuit
Smith, Hannah E.C.	Brigham Young University	Alito, Samuel A.	Court of Appeals, 3rd Circuit
Subtotal of LawClerk in Chamber:	**4**		

Total of Law Clerks in OT *2003* = 35

Law Clerks Report by

Term: All

Clerk	Law school	Judg	Court
Justice *Breyer, Stephen G.* *2002*			
Aiyar, Priya R.	Yale University	Garland, Merrick B.	Court of Appeals, D.C. Circuit
Golden, John M.	Harvard University	Boudin, Michael	Court of Appeals, 1st Circuit
Okata, Maritza	Yale University	Calabresi, Guido	Court of Appeals, 2nd Circuit
Small, Anne	Harvard University	Calabresi, Guido	Court of Appeals, 2nd Circuit
Subtotal of LawClerk in Chamber:	**4**		
Justice *Ginsburg, Ruth Bader* *2002*			
Heytens, Toby J.	University of Virginia	Becker, Edward R.	Court of Appeals, 3rd Circuit
Morrison, Trevor W.	Columbia University	Fletcher, Betty B.	Court of Appeals, 9th Circuit
Porter, Elizabeth G.	Columbia University	Thomas, Sidney R.	Court of Appeals, 9th Circuit
Thompson, Karl R.	University of Chicago	Tatel, David S.	Court of Appeals, D.C. Circuit
Subtotal of LawClerk in Chamber:	**4**		

Law Clerks Report by

Term: All

Clerk	Law school	Judg	Court
Justice *Kennedy, Anthony M.* *2002*			
Brand, Rachel	Harvard University	Fried, Charles	Massachusetts, Supreme Judicial Court
Matsui, Brian R.	Stanford University	Levi, David F.	District Court, E.D. Ca.
		Rymer, Pamela A.	Court of Appeals, 9th Circuit
Timofeyev, Igor	Yale University	Kozinski, Alex	Court of Appeals, 9th Circuit
Williams, Michael	Georgetown University	Ginsburg, Douglas H.	Court of Appeals, D.C. Circuit
Subtotal of LawClerk in Chamber:	**5**		
Justice *O'Connor, Sandra Day* *2002*			
Henn, Emily	Georgetown University	Niemeyer, Paul V.	Court of Appeals, 4th Circuit
Nelson, Justin	Columbia University	Wilkinson, James Harvie III	Court of Appeals, 4th Circuit
Newton, Allyson	University of Chicago	Wiener, Jacques	Court of Appeals, 5th Circuit
Rodriguez, Cristina	Yale University	Tatel, David S.	Court of Appeals, D.C. Circuit
Subtotal of LawClerk in Chamber:	**4**		

Law Clerks Report by

Term: All

Clerk	Law school	Judg	Court
Justice *Rehnquist, William H.* *2002*			
Brannon, Leah	Harvard University	Ginsburg, Douglas H.	Court of Appeals, D.C. Circuit
DeVooght, Andrew	University of Illinois	Kanne S. Michael	Court of Appeals, 7th Circuit
Hur, Robert	Stanford University	Kozinski, Alex	Court of Appeals, 9th Circuit
Subtotal of LawClerk in Chamber:	**3**		
Justice *Scalia, Antonin* *2002*			
Mitchell, Jonathan	University of Chicago	Luttig, J. Michael	Court of Appeals, 4th Circuit
Murray, Brian	Notre Dame University	O'Scannlain, Diarmuid	Court of Appeals, 9th Circuit
O'Quinn, John C.	Harvard University	Sentelle, David B.	Court of Appeals, D.C. Circuit
Seinfeld, Gil	Harvard University	Calabresi, Guido	Court of Appeals, 2nd Circuit
Subtotal of LawClerk in Chamber:	**4**		
Justice *Souter, David H.* *2002*			
Fleming, Mark C.	Harvard University	Boudin, Michael	Court of Appeals, 1st Circuit
Furman, Jesse Mark	Yale University	Cabranes, Jose A.	Court of Appeals, 2nd Circuit
Ho, Derek	Harvard University	Boudin, Michael	Court of Appeals, 1st Circuit
Levine, Sarah	Yale University	Edwards, Harry T.	Court of Appeals, D.C. Circuit
Subtotal of LawClerk in Chamber:	**4**		

Law Clerks Report by

Term: All

Clerk	Law school	Judg	Court
Justice *Stevens, John Paul* *2002*			
McKenzie, Troy A.	New York University	Leval, Pierre N.	Court of Appeals, 2nd Circuit
Olson, Eric	University of Michigan	Heyburn, John G. II	District Court, WD Ky.
		Edwards, Harry T.	Court of Appeals, D.C. Circuit
Watts, Kathryn	Northwestern University	Randolph, A. Raymond	Court of Appeals, D.C. Circuit
Wildermuth, Amy	University of Illinois	Calabresi, Guido	Court of Appeals, 2nd Circuit
Subtotal of LawClerk in Chamber:	**5**		
Justice *Thomas, Clarence* *2002*			
Dorfman, Victoria	Harvard University	Luttig, J. Michael	Court of Appeals, 4th Circuit
Mortara, Adam	University of Chicago	Higginbotham, Patrick E.	Court of Appeals, 5th Circuit
Stras, David	University of Kansas	Luttig, J. Michael	Court of Appeals, 4th Circuit
Toro, Emin	University of North Carolina	Henderson LeCraft, Karen	Court of Appeals, D.C. Circuit
Subtotal of LawClerk in Chamber:	**4**		

Total of Law Clerks in OT *2002* = 37

Law Clerks Report by

Term: All

Clerk	Law school	Judg	Court
Justice *Breyer, Stephen G.* *2001*			
Chhabria, Vince	University of Cal., Berkeley	Browning, James R.	Court of Appeals, 9th Circuit
Goluboff, Risa	Yale University	Calabresi, Guido	Court of Appeals, 2nd Circuit
Horowitz, Mirah	Duke University	Wardlaw, Kim	Court of Appeals, 9th Circuit
Leiter, Michael	Harvard University	Boudin, Michael	Court of Appeals, 1st Circuit
Subtotal of LawClerk in Chamber: **4**			
Justice *Ginsburg, Ruth Bader* *2001*			
Elliott, Heather	University of Cal., Berkeley	Garland, Merrick B.	Court of Appeals, D.C. Circuit
O'Neil, David A.	Harvard University	Sack, Robert D	Court of Appeals, 2nd Circuit
Palmore, Joseph	University of Virginia	Jacobs, Dennis A.	Court of Appeals, 2nd Circuit
		Gleeson, John	District Court, S.D.N.Y.
Saiger, Aaron J.	Columbia University	Ginsburg, Douglas H.	Court of Appeals, D.C. Circuit
Subtotal of LawClerk in Chamber: **5**			

Law Clerks Report by

Term: All

Clerk	Law school	Judg	Court
Justice *Kennedy, Anthony M.* *2001*			
Engel, Steven A.	Yale University	Kozinski, Alex	Court of Appeals, 9th Circuit
Neiman, John C. Jr.	Harvard University	Niemeyer, Paul V.	Court of Appeals, 4th Circuit
Rosenkranz, Nicholas Q.	Yale University	Easterbrook, Frank H.	Court of Appeals, 7th Circuit
Willscher, Alexander	University of Chicago	Wilkinson, James Harvie III	Court of Appeals, 4th Circuit
Subtotal of LawClerk in Chamber:	**4**		
Justice *O'Connor, Sandra Day* *2001*			
Frantz, Carolyn	University of Michigan	Tatel, David S.	Court of Appeals, D.C. Circuit
Friedland, Michelle	Stanford University	Tatel, David S.	Court of Appeals, D.C. Circuit
Gaston, Jeremy J.	University of Texas	Higginbotham, Patrick E.	Court of Appeals, 5th Circuit
Malani, Anup	University of Chicago	Williams, Stephen F.	Court of Appeals, D.C. Circuit
Subtotal of LawClerk in Chamber:	**4**		
Justice *Rehnquist, William H.* *2001*			
Costa, Gregg J.	University of Texas	Randolph, A. Raymond	Court of Appeals, D.C. Circuit
Doerhoff, Heidi C.	University of Missouri	Gibson, John R.	Court of Appeals, 8th Circuit
McGurk, Brett H.	Columbia University	Lynch, Gerald E	District Court, S.D.N.Y.
Subtotal of LawClerk in Chamber:	**3**		

Law Clerks Report by

Term: All

Clerk	Law school	Judg	Court
Justice *Scalia, Antonin*	*2001*		
Dvoretzky, Shay	Yale University	Luttig, J. Michael	Court of Appeals, 4th Circuit
Fitzpatrick, Brian	Harvard University	O'Scannlain, Diarmuid	Court of Appeals, 9th Circuit
Kearns, Susan	New York University	Kozinski, Alex	Court of Appeals, 9th Circuit
Morrison, Edward	University of Chicago	Posner, Richard A.	Court of Appeals, 7th Circuit
Subtotal of LawClerk in Chamber:	**4**		
Justice *Souter, David H.*	*2001*		
Gruenstein, Benjamin	Harvard University	Williams, Stephen F.	Court of Appeals, D.C. Circuit
Lee, Thomas H.	Harvard University	Boudin, Michael	Court of Appeals, 1st Circuit
Lipton, Ann M.	Harvard University	Becker, Edward R.	Court of Appeals, 3rd Circuit
Washington, Monica J.	New York University	Edwards, Harry T.	Court of Appeals, D.C. Circuit
Subtotal of LawClerk in Chamber:	**4**		

Law Clerks Report by

Term: All

Clerk	Law school	Judg	Court
Justice *Stevens, John Paul* *2001*			
Hartnett, Kathleen R.	Harvard University	Garland, B. Merrick	Court of Appeals, D.C. Circuit
McKenzie, Troy A.	New York University	Leval, Pierre N.	Court of Appeals, 2nd Circuit
Nathan, Alison J.	Cornell University	Fletcher, Betty B.	Court of Appeals, 9th Circuit
Siskel, Edward N.	University of Chicago	Nelson, Dorothy W.	Court of Appeals, 9th Circuit
Subtotal of LawClerk in Chamber:	**4**		
Justice *Thomas, Clarence* *2001*			
Berry, Matthew B.	Yale University	Silberman, Laurence	Court of Appeals, D.C. Circuit
Mandelker, Sigal P.	University of Pennsylvania	Jones, Edith Hollan	Court of Appeals, 5th Circuit
Rao, Neomi J.	University of Chicago	Wilkinson, James Harvie III	Court of Appeals, 4th Circuit
Ryan, Margaret A.	Notre Dame University	Luttig, J. Michael	Court of Appeals, 4th Circuit
Subtotal of LawClerk in Chamber:	**4**		

Total of Law Clerks in OT *2001* = 36

Law Clerks Report by

Term: All

Clerk	Law school	Judg	Court
Justice *Breyer, Stephen G.* *2000*			
Leyton, Stacey	Stanford University	Illston, Susan Y	District Court, N.D. Cal.
Reinert, Alexander	New York University	Edwards, Harry T.	Court of Appeals, D.C. Circuit
Robinson, Russell	Harvard University	Nelson, Dorothy W.	Court of Appeals, 9th Circuit
Spinelli, Danielle	Harvard University	Calabresi, Guido	Court of Appeals, 2nd Circuit
Subtotal of LawClerk in Chamber:	**4**		
Justice *Ginsburg, Ruth Bader* *2000*			
Bravin, Nick	Columbia University	Ebel, David M.	Court of Appeals, 10th Circuit
Gordon, Robert	Yale University	Leval, Pierre N.	Court of Appeals, 2nd Circuit
Liu, Goodwin H.	Yale University	Tatel, David S.	Court of Appeals, D.C. Circuit
Lye, Linda	University of Cal., Berkeley	Calabresi, Guido	Court of Appeals, 2nd Circuit
Subtotal of LawClerk in Chamber:	**4**		

Law Clerks Report by

Term: All

Clerk	Law school	Judg	Court
Justice *Kennedy, Anthony M.* *2000*			
Dixton, Grant	Harvard University	Luttig, J. Michael	Court of Appeals, 4th Circuit
Gerry, Brett	Yale University	Silberman, Laurence	Court of Appeals, D.C. Circuit
Miller, Kevin	University of Chicago	Smith, Jerry E.	Court of Appeals, 5th Circuit
Paige, Eugene	Harvard University	Kozinski, Alex	Court of Appeals, 9th Circuit
Subtotal of LawClerk in Chamber:	**4**		
Justice *O'Connor, Sandra Day* *2000*			
Bierschbach, Rick A.	University of Michigan	Randolph, A. Raymond	Court of Appeals, D.C. Circuit
Mason, Jennifer	New York University	Kozinski, Alex	Court of Appeals, 9th Circuit
Matthews, Tamarra	Yale University	Rogers, Judith W.	Court of Appeals, D.C. Circuit
Panikowski, Stanley III	University of Virginia	Wilkinson, James Harvie III	Court of Appeals, 4th Circuit
Subtotal of LawClerk in Chamber:	**4**		
Justice *Rehnquist, William H.* *2000*			
Sobota, Luke	University of Chicago	Rymer, Pamela A.	Court of Appeals, 9th Circuit
Stancil, Mark	University of Virginia	Ebel, David M.	Court of Appeals, 10th Circuit
Strauber, Jocelyn	Duke University	Randolph, A. Raymond	Court of Appeals, D.C. Circuit
Subtotal of LawClerk in Chamber:	**3**		

Law Clerks Report by

Term: All

Clerk	Law school	Judg	Court
Justice *Scalia, Antonin* *2000*			
Martin, Kevin	Columbia University	Silberman, Laurence	Court of Appeals, D.C. Circuit
Poon, Julian	Harvard University	Luttig, J. Michael	Court of Appeals, 4th Circuit
Van Oort, Aaron D.	University of Chicago	Posner, Richard A.	Court of Appeals, 7th Circuit
Wolff, Eric B.	University of Cal., Berkeley	Fletcher, A. William	Court of Appeals, 9th Circuit
		Williams, Stephen F.	Court of Appeals, D.C. Circuit
Subtotal of LawClerk in Chamber:	**5**		
Justice *Souter, David H.* *2000*			
Bamberger, Kenneth	Harvard University	Kearse, Amalya L.	Court of Appeals, 2nd Circuit
Newsom, Kevin	Harvard University	O'Scannlain, Diarmuid	Court of Appeals, 9th Circuit
Van Houweling, Molly	Harvard University	Boudin, Michael	Court of Appeals, 1st Circuit
Waxman, Matthew	Yale University	Flaum, Joel M.	Court of Appeals, 7th Circuit
Subtotal of LawClerk in Chamber:	**4**		

Law Clerks Report by

Term: All

Clerk	Law school	Judg	Court
Justice *Stevens, John Paul* *2000*			
Penalver, Eduardo Moises	Yale University	Calabresi, Guido	Court of Appeals, 2nd Circuit
Siegel, Andrew	New York University	Leval, Pierre N.	Court of Appeals, 2nd Circuit
Voigts, Anne	Columbia University	Reinhardt, Stephen	Court of Appeals, 9th Circuit
Subtotal of LawClerk in Chamber: **3**			
Justice *Thomas, Clarence* *2000*			
Cohn, Jonathan F.	Harvard University	O'Scannlain, Diarmuid	Court of Appeals, 9th Circuit
Comerford, Kathryn	Harvard University	Luttig, J. Michael	Court of Appeals, 4th Circuit
Miller, Eric	University of Chicago	Silberman, Laurence	Court of Appeals, D.C. Circuit
Scarlett, Ann	University of Kansas	Bowman, Pasco	Court of Appeals, 8th Circuit
Subtotal of LawClerk in Chamber: **4**			
Justice *White, Byron R.* *2000*			
Albert, Lee Allen	Yale University		
Thai, Joseph T.	Harvard University	Ebel, David M.	Court of Appeals, 10th Circuit
Subtotal of LawClerk in Chamber: **2**			

Total of Law Clerks in OT *2000* = 37

Law Clerks Report by

Term: All

Clerk	Law school	Judg	Court
Justice *Breyer, Stephen G.* *1999*			
Glenn, Erin H.	Harvard University	Boudin, Michael	Court of Appeals, 1st Circuit
Isserles, Marc E.	Harvard University	Silberman, Laurence	Court of Appeals, D.C. Circuit
Jackson, Kentanji B.	Harvard University	Selya, Bruce M.	Court of Appeals, 1st Circuit
Wu, Timothy S.	Harvard University	Posner, Richard A.	Court of Appeals, 7th Circuit
Subtotal of LawClerk in Chamber:	**4**		
Justice *Ginsburg, Ruth Bader* *1999*			
Franklin, David	University of Chicago	Williams, Stephen F.	Court of Appeals, D.C. Circuit
Primus, Richard A.	Yale University	Calabresi, Guido	Court of Appeals, 2nd Circuit
Tyler, Amanda L.	Harvard University	Calabresi, Guido	Court of Appeals, 2nd Circuit
Von Dornum, Deirdre D.	Columbia University	Reinhardt, Stephen	Court of Appeals, 9th Circuit
Subtotal of LawClerk in Chamber:	**4**		

Law Clerks Report by

Term: All

Clerk	Law school	Judg	Court
Justice *Kennedy, Anthony M.* *1999*			
Bennett, James F.	Vanderbilt University	Edmondson, J. L.	Court of Appeals, 11th Circuit
Burck, William A.	Yale University	Kozinski, Alex	Court of Appeals, 9th Circuit
Nickelsburg, Stephen	University of Virginia	Wilkinson, James Harvie III	Court of Appeals, 4th Circuit
Scudder , Michael Y.	Northwestern University	Niemeyer, Paul V.	Court of Appeals, 4th Circuit
Subtotal of LawClerk in Chamber:	**4**		
Justice *O'Connor, Sandra Day* *1999*			
Hakala, Leslie	Yale University	Kozinski, Alex	Court of Appeals, 9th Circuit
Joondeph, Bradley W.	Stanford University	Tacha, Deanell R.	Court of Appeals, 10th Circuit
Levine, Noah	Columbia University	Wilkinson, James Harvie III	Court of Appeals, 4th Circuit
Woodward, Shirley C.	Georgetown University	Silberman, Laurence	Court of Appeals, D.C. Circuit
Subtotal of LawClerk in Chamber:	**4**		
Justice *Rehnquist, William H.* *1999*			
Blase, Rosemarie	Notre Dame University	Lokeh, James	Court of Appeals, 8th Circuit
Boyle, Kevin	University of Arizona	Brunetti, Melvin	Court of Appeals, 9th Circuit
Jorgensen, Jay T	Brigham Young University	Alito, Samuel A.	Court of Appeals, 3rd Circuit
Subtotal of LawClerk in Chamber:	**3**		

Law Clerks Report by

Term: All

Clerk	Law school	Judg	Court
Justice *Scalia, Antonin* *1999*			
Hansell, Jordan B.	University of Michigan	Wilkinson, James Harvie III	Court of Appeals, 4th Circuit
Kaplan, Joel D.	Harvard University	Luttig, J. Michael	Court of Appeals, 4th Circuit
Shanmugam, Kannon, K	Harvard University	Luttig, J. Michael	Court of Appeals, 4th Circuit
Young, Mary Beth Brookshire	University of Chicago	Sentelle, David B.	Court of Appeals, D.C. Circuit
Subtotal of LawClerk in Chamber:	**4**		
Justice *Souter, David H.* *1999*			
Koh, Jay Lee	Yale University	Boudin, Michael	Court of Appeals, 1st Circuit
Liebman, Benjamin	Harvard University	Lynch, Sandra L.	Court of Appeals, 1st Circuit
Roosevelt , Kermit, III	Yale University	Williams, Stephen F.	Court of Appeals, D.C. Circuit
Tushnet, Rebecca L.	Yale University	Becker, Edward R.	Court of Appeals, 3rd Circuit
Subtotal of LawClerk in Chamber:	**4**		
Justice *Stevens, John Paul* *1999*			
Pearlstein, Deborah N.	Harvard University	Boudin, Michael	Court of Appeals, 1st Circuit
Waldman, Joshua P.	Columbia University	Garland, Merrick B.	Court of Appeals, D.C. Circuit
West, Sonja R.	University of Chicago	Nelson, Dorothy W.	Court of Appeals, 8th Circuit
Subtotal of LawClerk in Chamber:	**3**		

Law Clerks Report by

Term: All

Clerk	Law school	Judg	Court
Justice *Thomas, Clarence* *1999*			
Cottreau, Steven, T.	New York University	Wilkinson, James Harvie III	Court of Appeals, 4th Circuit
Marshall, C. Kevin	University of Chicago	Luttig, J. Michael	Court of Appeals, 4th Circuit
Silverberg, Kristen L.	University of Texas	Sentelle, David B.	Court of Appeals, D.C. Circuit
Weisburst, Sanford	University of Chicago	Silberman, Laurence	Court of Appeals, D.C. Circuit
Subtotal of LawClerk in Chamber: **4**			
Justice *White, Byron R.* *1999*			
Busby, Brett J.	Columbia University	Tjoflat, Gerald B.	Court of Appeals, 11th Circuit
Subtotal of LawClerk in Chamber: **1**			

Total of Law Clerks in OT *1999* = 35

Law Clerks Report by

Term: All

Clerk	Law school	Judg	Court
Justice *Blackmun, Harry A.* *1998*			
Huntington, Clare	Columbia University	Garland, Merrick B.	Court of Appeals, D.C. Circuit
Subtotal of LawClerk in Chamber: **1**			
Justice *Breyer, Stephen G.* *1998*			
Coberly, Linda T.	University of Michigan	Ginsburg, Douglas H.	Court of Appeals, D.C. Circuit
Hochman, Robert N.	University of Chicago	Posner, Richard A.	Court of Appeals, 7th Circuit
Martinez, Jennifer S.	Harvard University	Calabresi, Guido	Court of Appeals, 2nd Circuit
Stretch, Colin S.	Harvard University	Silberman, Laurence	Court of Appeals, D.C. Circuit
Subtotal of LawClerk in Chamber: **4**			
Justice *Ginsburg, Ruth Bader* *1998*			
Edsall, Alexandra T.V.	Harvard University	Wald, Patricia M.	Court of Appeals, D.C. Circuit
Savitt, William D.	Columbia University	Leval, Pierre N.	Court of Appeals, 2nd Circuit
Shoretz, Rochelle L.	Columbia University	Kearse, Amalya L.	Court of Appeals, 2nd Circuit
Wexler, Jay D.	Stanford University	Tatel, David S.	Court of Appeals, D.C. Circuit
Subtotal of LawClerk in Chamber: **4**			

Law Clerks Report by

Term: All

Clerk	Law school	Judg	Court
Justice *Kennedy, Anthony M.* *1998*			
Grow, Lisa	Harvard University	Luttig, J. Michael	Court of Appeals, 4th Circuit
Nielson Jr., Howard C.	University of Chicago	Luttig, J. Michael	Court of Appeals, 4th Circuit
Pallesen, Edward S.	Harvard University	Leval, Pierre N.	Court of Appeals, 2nd Circuit
Rozendaal, John C.	University of Texas	Ginsburg, Douglas H.	Court of Appeals, D.C. Circuit
Subtotal of LawClerk in Chamber:	**4**		
Justice *O'Connor, Sandra Day* *1998*			
Glover, Sandra S.	University of Chicago	Posner, Richard A.	Court of Appeals, 7th Circuit
Hathaway, Oona A.	Yale University	Wald, Patricia M.	Court of Appeals, D.C. Circuit
Jones, Traci L.	Duke University	Winter, Ralph K., Jr.	Court of Appeals, 2nd Circuit
Scodro, Michael A.	Yale University	Cabranes, Jose A.	Court of Appeals, 2nd Circuit
Subtotal of LawClerk in Chamber:	**4**		
Justice *Rehnquist, William H.* *1998*			
Bowers, Christopher	University of Chicago	Rymer, Pamela A.	Court of Appeals, 9th Circuit
Richards, Neil M.	University of Virginia	Niemeyer, Paul V.	Court of Appeals, 4th Circuit
Schaffer, Robert G.	Duke University	Tacha, Deanell R.	Court of Appeals, 10th Circuit
Subtotal of LawClerk in Chamber:	**3**		

Law Clerks Report by

Term: All

Clerk	Law school	Judg	Court
Justice *Scalia, Antonin*	*1998*		
Coney, Amy V.	Notre Dame University	Silberman, Laurence	Court of Appeals, D.C. Circuit
Huff, Kevin B.	Columbia University	Ginsburg, Douglas H.	Court of Appeals, D.C. Circuit
Lovitt, Ara	Stanford University	Luttig, J. Michael	Court of Appeals, 4th Circuit
Miller, Stephen A.	Northwestern University		
Subtotal of LawClerk in Chamber:	**4**		
Justice *Souter, David H.*	*1998*		
Cedarbaum, Jonathan G.	Yale University	Tatel, David S.	Court of Appeals, D.C. Circuit
Davidson , Nestor M.	Columbia University	Tatel, David S.	Court of Appeals, D.C. Circuit
Feldman, Noah	Yale University	Edwards, Harry T.	Court of Appeals, D.C. Circuit
Sharkey, Catherine M.	Yale University	Calabresi, Guido	Court of Appeals, 2nd Circuit
Subtotal of LawClerk in Chamber:	**4**		
Justice *Stevens, John Paul*	*1998*		
Fisher, Jeffrey L.	University of Michigan	Reinhardt, Stephen	Court of Appeals, 9th Circuit
Marston, Allison A.	Stanford University	Noonan, John T.	Court of Appeals, 9th Circuit
Samaha, Adam M.	Harvard University	Keith, Alexander M.	Minnesota, Supreme Court
Subtotal of LawClerk in Chamber:	**3**		

Law Clerks Report by

Term: All

Clerk	Law school	Judg	Court
Justice *Thomas, Clarence* *1998*			
Garnett, Nicole	Yale University	Arnold, Morris S.	Court of Appeals, 8th Circuit
Kadel Jr., Eric J.	University of Virginia	Silberman, Laurence	Court of Appeals, D.C. Circuit
O'Daniel, Patrick L.	University of Texas	Garwood, William	Court of Appeals, 5th Circuit
Rutledge, Peter B.	University of Chicago	Wilkinson, James Harvie III	Court of Appeals, 4th Circuit
Subtotal of LawClerk in Chamber: **4**			
Justice *White, Byron R.* *1998*			
Robertson, Cara W.	Stanford University	Browning, James R.	Court of Appeals, 9th Circuit
Subtotal of LawClerk in Chamber: **1**			

Total of Law Clerks in OT *1998* = 36

Law Clerks Report by

Term: All

Clerk	Law school	Judg	Court
Justice *Blackmun, Harry A.* *1997*			
Dickinson, Laura A.	Yale University	Nelson, Dorothy W.	Court of Appeals, 9th Circuit
Subtotal of LawClerk in Chamber: **1**			
Justice *Breyer, Stephen G.* *1997*			
Halligan, Caitlin	Georgetown University	Wald, Patricia M.	Court of Appeals, D.C. Circuit
Harmon, Rachel A.	Yale University	Calabresi, Guido	Court of Appeals, 2nd Circuit
Moore, Charles C.	Stanford University	Tatel, David S.	Court of Appeals, D.C. Circuit
Ruger, Theodore W.	Harvard University	Boudin, Michael	Court of Appeals, 1st Circuit
Subtotal of LawClerk in Chamber: **4**			
Justice *Ginsburg, Ruth Bader* *1997*			
Bagenstos, Samuel R.	Harvard University	Reinhardt, Stephen	Court of Appeals, 9th Circuit
Berman, Paul S.	New York University	Edwards, Harry T.	Court of Appeals, D.C. Circuit
Metzger, Gillian E.	Columbia University	Wald, Patricia M.	Court of Appeals, D.C. Circuit
Owens, John B.	Stanford University	Wallace, J. Clifford	Court of Appeals, 9th Circuit
Subtotal of LawClerk in Chamber: **4**			

Law Clerks Report by

Term: All

Clerk	Law school	Judg	Court
Justice *Kennedy, Anthony M.* *1997*			
Bibas, Stephanos	Yale University	Higginbotham, Patrick E.	Court of Appeals, 5th Circuit
Kethledge, Raymond M.	University of Michigan	Guy, Ralph B., Jr.	Court of Appeals, 6th Circuit
Susman, Harry P.	University of Texas	Kozinski, Alex	Court of Appeals, 9th Circuit
Yoo, Christopher S.	Northwestern University	Randolph, A. Raymond	Court of Appeals, D.C. Circuit
Subtotal of LawClerk in Chamber: **4**			
Justice *O'Connor, Sandra Day* *1997*			
Griffin, Lisa Kern	Stanford University	Nelson, Dorothy W.	Court of Appeals, 9th Circuit
Srinivasan, Srikanth	Stanford University	Wilkinson, James Harvie III	Court of Appeals, 4th Circuit
Stowe, Matthew F.	Harvard University	Luttig, J. Michael	Court of Appeals, 4th Circuit
Strikis, Silvija	Georgetown University	Edwards, Harry T.	Court of Appeals, D.C. Circuit
Subtotal of LawClerk in Chamber: **4**			
Justice *Rehnquist, William H.* *1997*			
Kelsh, John P.	Northwestern University	Sentelle, David B.	Court of Appeals, D.C. Circuit
Martens, Matthew T.	University of North Carolina	Sentelle, David B.	Court of Appeals, D.C. Circuit
Newland, Sarah O.	Harvard University	Silberman, Laurence	Court of Appeals, D.C. Circuit
Subtotal of LawClerk in Chamber: **3**			

Law Clerks Report by

Term: All

Clerk	Law school	Judg	Court
Justice *Scalia, Antonin*	*1997*		
Ballenger, James S.	University of Virginia	Wallace, J. Clifford	Court of Appeals, 9th Circuit
Bellia, Anthony J., Jr.	Notre Dame University	O'Scannlain, Diarmuid	Court of Appeals, 9th Circuit
		Skretny, William M.	District Court, W.D.N.Y.
Francisco, Noel J.	University of Chicago	Luttig, J. Michael	Court of Appeals, 4th Circuit
Selinfreund, Rachel E.	Harvard University	Silberman, Laurence	Court of Appeals, D.C. Circuit
Subtotal of LawClerk in Chamber:	**5**		
Justice *Souter, David H.*	*1997*		
Colby, Thomas B.	Harvard University	Calabresi, Guido	Court of Appeals, 2nd Circuit
Hamilton, Deborah L.	University of Michigan	Edwards, Harry T.	Court of Appeals, D.C. Circuit
Maltby, Jeremy	Columbia University	Leval, Pierre N.	Court of Appeals, 2nd Circuit
Papandrea, Mary-Rose	University of Chicago	Ginsburg, Douglas H.	Court of Appeals, D.C. Circuit
Subtotal of LawClerk in Chamber:	**4**		

Law Clerks Report by

Term: All

Clerk	Law school	Judg	Court
Justice *Stevens, John Paul* *1997*			
Cavanagh, Elizabeth A.	Yale University	Oberdorfer, Louis F.	Court of Appeals, D.C. Circuit
Friedman, David S.	Harvard University	Boudin, Michael	Court of Appeals, 1st Circuit
Meade, Christopher J.	New York University	Edwards, Harry T.	Court of Appeals, D.C. Circuit
Subtotal of LawClerk in Chamber:	**3**		
Justice *Thomas, Clarence* *1997*			
Long, Arthur	Harvard University	Luttig, J. Michael	Court of Appeals, 4th Circuit
Nichols, Carl J.	University of Chicago	Silberman, Laurence	Court of Appeals, D.C. Circuit
Stone, Wendy E.	Northwestern University	Winter, Ralph K., Jr.	Court of Appeals, 2nd Circuit
Wood, John F.	Harvard University	Luttig, J. Michael	Court of Appeals, 4th Circuit
Subtotal of LawClerk in Chamber:	**4**		
Justice *White, Byron R.* *1997*			
Powell, Benjamin A.	Columbia University	Walker, John M., Jr.	Court of Appeals, 2nd Circuit
Subtotal of LawClerk in Chamber:	**1**		

Total of Law Clerks in OT *1997* = 37

Law Clerks Report by

Term: All

Clerk	Law school	Judg	Court
Justice *Blackmun, Harry A.* *1996*			
Wang, Cecillia D.	Yale University	Norris, William A.	Court of Appeals, 9th Circuit
Subtotal of LawClerk in Chamber: **1**			
Justice *Brennan, William J., Jr.* *1996*			
Washington, Paul F.	Fordham University	Tatel, David S.	Court of Appeals, D.C. Circuit
Subtotal of LawClerk in Chamber: **1**			
Justice *Breyer, Stephen G.* *1996*			
Katyal, Neal K.	Yale University	Calabresi, Guido	Court of Appeals, 2nd Circuit
Lenhardt, Robin A.	Harvard University	Bownes, Hugh H.	Court of Appeals, 1st Circuit
Panner, Aaron M.	Harvard University	Boudin, Michael	Court of Appeals, 1st Circuit
Shapiro, Carolyn E.	University of Chicago	Posner, Richard A.	Court of Appeals, 7th Circuit
Subtotal of LawClerk in Chamber: **4**			

Law Clerks Report by

Term: All

Clerk	Law school	Judg	Court
Justice *Ginsburg, Ruth Bader* *1996*			
Brill, Laura W.	Columbia University	Feinberg, Wilfred	Court of Appeals, 2nd Circuit
Codell, David C.	Harvard University	Tatel, David S.	Court of Appeals, D.C. Circuit
Hodes, W. William	Rutgers University		
Magill, Mary E.	University of Virginia	Wilkinson, James Harvie III	Court of Appeals, 4th Circuit
Subtotal of LawClerk in Chamber:	**4**		
Justice *Kennedy, Anthony M.* *1996*			
Elwood, John P.	Yale University	Mahoney, J. Daniel	Court of Appeals, 2nd Circuit
Ferrell, Frank A.	Harvard University	Silberman, Laurence	Court of Appeals, D.C. Circuit
Lettow, Renee B.	Yale University	Williams, Stephen F.	Court of Appeals, D.C. Circuit
Vlatas, Anthony J.	Columbia University	Leisure, Peter	District Court, S.D.N.Y.
		Kozinski, Alex	Court of Appeals, 9th Circuit
Subtotal of LawClerk in Chamber:	**5**		

Law Clerks Report by

Term: All

Clerk	Law school	Judg	Court
Justice *O'Connor, Sandra Day* *1996*			
Beynon, Rebecca A.	University of Texas	Randolph, A. Raymond	Court of Appeals, D.C. Circuit
Hoffstadt, Brian M.	University of Cal., Los Angeles	Hall, Cynthia H.	Court of Appeals, 9th Circuit
Nardini, William J.	Yale University	Calabresi, Guido	Court of Appeals, 2nd Circuit
Small, Patricia L.	Yale University	Cabranes, Jose A.	Court of Appeals, 2nd Circuit
Subtotal of LawClerk in Chamber: **4**			
Justice *Rehnquist, William H.* *1996*			
Cruz, R. Edward	Harvard University	Luttig, J. Michael	Court of Appeals, 4th Circuit
Garnett, Richard W.	Yale University	Arnold, Richard S.	Court of Appeals, 8th Circuit
Hoffman, David H.	University of Chicago	Jacobs, Dennis A.	Court of Appeals, 2nd Circuit
Subtotal of LawClerk in Chamber: **3**			
Justice *Scalia, Antonin* *1996*			
Fee, John E.	University of Chicago	Easterbrook, Frank H.	Court of Appeals, 7th Circuit
Jolls, Christine M.	Harvard University	Williams, Stephen F.	Court of Appeals, D.C. Circuit
Radzely, Howard M.	Harvard University	Luttig, J. Michael	Court of Appeals, 4th Circuit
Summers, Glen E.	University of Pennsylvania	Wallace, J. Clifford	Court of Appeals, 9th Circuit
Subtotal of LawClerk in Chamber: **4**			

Law Clerks Report by

Term: All

Clerk	Law school	Judg	Court
Justice *Souter, David H.*	*1996*		
Hohengarten, William M.	Yale University	Newman, Jon O.	Court of Appeals, 2nd Circuit
Katz, Ellen D.	Yale University	Rogers, Judith W.	Court of Appeals, D.C. Circuit
Leonard, Gerald F.	University of Michigan	Phillips, James D., Jr.	Court of Appeals, 4th Circuit
Simeone, Timothy J.	University of Chicago	Wald, Patricia M.	Court of Appeals, D.C. Circuit
Subtotal of LawClerk in Chamber:	**4**		
Justice *Stevens, John Paul*	*1996*		
Hart, Melissa R.	Harvard University	Calabresi, Guido	Court of Appeals, 2nd Circuit
Johnson, Olatunde C.A.	Stanford University	Tatel, David S.	Court of Appeals, D.C. Circuit
Levitsky, Jonathan E.	Yale University	Leval, Pierre N.	Court of Appeals, 2nd Circuit
Subtotal of LawClerk in Chamber:	**3**		
Justice *Thomas, Clarence*	*1996*		
Cullen, Brendan P.	Stanford University	Silberman, Laurence	Court of Appeals, D.C. Circuit
Eastman, John C.	University of Chicago	Luttig, J. Michael	Court of Appeals, 4th Circuit
Jaffe, Erik S.	Columbia University	Ginsburg, Douglas H.	Court of Appeals, D.C. Circuit
O'Neill, Michael E.	Yale University	Sentelle, David B.	Court of Appeals, D.C. Circuit
Subtotal of LawClerk in Chamber:	**4**		

Law Clerks Report by

Term: All

Clerk	Law school	Judg	Court
Justice *White, Byron R.* *1996*			
Flynn, John L.	Georgetown University	Becker, Edward R.	Court of Appeals, 3rd Circuit

Subtotal of LawClerk in Chamber: 1

Total of Law Clerks in OT *1996* = 38

Law Clerks Report by

Term: All

Clerk	Law school	Judg	Court
Justice *Blackmun, Harry A.* *1995*			
Wishnie, Michael	Yale University	Sarokin, H. Lee	Court of Appeals, 3rd Circuit
Subtotal of LawClerk in Chamber: **1**			
Justice *Brennan, William J., Jr.* *1995*			
Chanenson, Steven	University of Chicago	Kravitch, Phyllis A.	Court of Appeals, 11th Circuit
Subtotal of LawClerk in Chamber: **1**			
Justice *Breyer, Stephen G.* *1995*			
Benkler, Yochai	Harvard University		
Katzman, Julie	Columbia University	Oakes, James L.	Court of Appeals, 2nd Circuit
Newstead, Jennifer	Yale University	Silberman, Laurence	Court of Appeals, D.C. Circuit
Russell, Kevin	Yale University	Norris, William A.	Court of Appeals, 9th Circuit
Subtotal of LawClerk in Chamber: **4**			

Law Clerks Report by

Term: All

Clerk	Law school	Judg	Court
Justice *Ginsburg, Ruth Bader* *1995*			
Beattie, Lisa	Stanford University	Edwards, Harry T.	Court of Appeals, D.C. Circuit
Simon, Maria	Columbia University	Tatel, David S.	Court of Appeals, D.C. Circuit
Wang, Michael	Harvard University	Cabranes, Jose A.	Court of Appeals, 2nd Circuit
Watford, Paul	University of Cal., Los Angeles	Kozinski, Alex	Court of Appeals, 9th Circuit
Subtotal of LawClerk in Chamber:	**4**		
Justice *Kennedy, Anthony M.* *1995*			
Combs, Nancy	University of Cal., Berkeley	O'Scannlain, Diarmuid	Court of Appeals, 9th Circuit
Farnsworth, Ward	University of Chicago	Posner, Richard A.	Court of Appeals, 7th Circuit
Kinnaird, Stephen	Yale University	Walker, John M., Jr.	Court of Appeals, 2nd Circuit
Klaus, Kelly	Stanford University	Rymer, Pamela A.	Court of Appeals, 9th Circuit
Subtotal of LawClerk in Chamber:	**4**		

Law Clerks Report by

Term: All

Clerk	Law school	Judg	Court
Justice *O'Connor, Sandra Day* *1995*			
Gallagher, Sean	University of Michigan	Kozinski, Alex	Court of Appeals, 9th Circuit
Rubin, Gretchen	Yale University	Leval, Pierre N.	Court of Appeals, 2nd Circuit
Shelton, Julia	Vanderbilt University	Wilkinson, James Harvie III	Court of Appeals, 4th Circuit
Steel, Simon A.	University of Chicago	Breyer, Stephen G.	Court of Appeals, 1st Circuit
Subtotal of LawClerk in Chamber:	**4**		
Justice *Powell, Lewis F., Jr.* *1995*			
Harris, Mark D.	Harvard University	Flaum, Joel M.	Court of Appeals, 7th Circuit
Subtotal of LawClerk in Chamber:	**1**		
Justice *Rehnquist, William H.* *1995*			
Claeys, Eric	University of Southern California	Brunetti, Melvin	Court of Appeals, 9th Circuit
Fagan, Shawn	Harvard University	Ginsburg, Douglas H.	Court of Appeals, D.C. Circuit
Simmons, Courtney	Yale University	Luttig, J. Michael	Court of Appeals, 4th Circuit
Subtotal of LawClerk in Chamber:	**3**		

Law Clerks Report by

Term: All

Clerk	Law school	Judg	Court
Justice *Scalia, Antonin*	*1995*		
Beecher, Kathleen	Yale University	Winter, Ralph K., Jr.	Court of Appeals, 2nd Circuit
Duggan, Charles	Harvard University	Silberman, Laurence	Court of Appeals, D.C. Circuit
Kearney, Joseph	Harvard University	O'Scannlain, Diarmuid	Court of Appeals, 9th Circuit
Ullyot, Theodore W.	University of Chicago	Luttig, J. Michael	Court of Appeals, 4th Circuit
Subtotal of LawClerk in Chamber:	**4**		
Justice *Souter, David H.*	*1995*		
Benjamin, Stuart	Yale University	Canby, William C., Jr.	Court of Appeals, 9th Circuit
Gerken, Heather	University of Michigan	Reinhardt, Stephen	Court of Appeals, 9th Circuit
Goldblatt, Craig	University of Chicago	Cudahy, Richard D.	Court of Appeals, 7th Circuit
Young, Ernest A.	Harvard University	Boudin, Michael	Court of Appeals, 1st Circuit
Subtotal of LawClerk in Chamber:	**4**		
Justice *Stevens, John Paul*	*1995*		
Barron, David	Harvard University	Reinhardt, Stephen	Court of Appeals, 9th Circuit
Dobbins, Jeffrey	Duke University	Tatel, David S.	Court of Appeals, D.C. Circuit
Mullen, Eileen	Stanford University	Smith, Fern M.	District Court, N.D. Cal.
Subtotal of LawClerk in Chamber:	**3**		

Law Clerks Report by

Term: All

Clerk	Law school	Judg	Court
Justice *Thomas, Clarence* *1995*			
Coleman, Gregory	University of Texas	Jones, Edith Hollan	Court of Appeals, 5th Circuit
Gallancy, Laura	University of Chicago	Ginsburg, Douglas H.	Court of Appeals, D.C. Circuit
Primis, Craig	Harvard University	Luttig, J. Michael	Court of Appeals, 4th Circuit
Walker, Helgard	University of Virginia	Wilkinson, James Harvie III	Court of Appeals, 4th Circuit
Subtotal of LawClerk in Chamber: **4**			
Justice *White, Byron R.* *1995*			
Weiser, Philip J.	New York University	Ebel, David M.	Court of Appeals, 10th Circuit
Subtotal of LawClerk in Chamber: **1**			

Total of Law Clerks in OT *1995* = 38

Law Clerks Report by

Term: All

Clerk	Law school	Judg	Court
Justice *Blackmun, Harry A.* *1994*			
Schwartz, Paul H.	University of North Carolina	Kravitch, Phyllis A.	Court of Appeals, 11th Circuit
Subtotal of LawClerk in Chamber: 1			
Justice *Brennan, William J., Jr.* *1994*			
Kasten, Lawrence A.	George Washington University	Schroeder, Mary M.	Court of Appeals, 9th Circuit
Subtotal of LawClerk in Chamber: 1			
Justice *Breyer, Stephen G.* *1994*			
Brands, Henk J.	Columbia University	Breyer, Stephen G.	Court of Appeals, 1st Circuit
Maynard, Deanne E.	Harvard University	Harris, Stanley S.	U.S. District Court, D.C.
Molot, Jonathan T.	Harvard University	Breyer, Stephen G.	Court of Appeals, 1st Circuit
Schultz, Lisa B.	University of Chicago	Cabranes, Jose A.	District Court, D.Conn.
Subtotal of LawClerk in Chamber: 4			
Justice *Burger, Warren E.* *1994*			
Grant, Eric A.	University of Cal., Berkeley	Jones, Edith Hollan	Court of Appeals, 5th Circuit
Subtotal of LawClerk in Chamber: 1			

Law Clerks Report by

Term: All

Clerk	Law school	Judg	Court
Justice *Ginsburg, Ruth Bader*	*1994*		
Klein, Alisa B.	Harvard University	Pollak, Louis H.	District Court, E.D. Pa.
Schizer, David M.	Yale University	Kozinski, Alex	Court of Appeals, 9th Circuit
Schlanger, Margo J.	Yale University	Ginsburg, Ruth Bader	Court of Appeals, D.C. Circuit
Toscano, David B.	Columbia University	Mukasey, Michael B.	District Court, S.D.N.Y.
		Conboy, Kenneth	District Court, S.D.N.Y.
Subtotal of LawClerk in Chamber:	**5**		
Justice *Kennedy, Anthony M.*	*1994*		
Davies, Susan M.	University of Chicago	Breyer, Stephen G.	Court of Appeals, 1st Circuit
Hirshland, Michael J.	University of Virginia	Luttig, J. Michael	Court of Appeals, 4th Circuit
Meron, Daniel	Harvard University	Silberman, Laurence	Court of Appeals, D.C. Circuit
Zemelman, Cheryl K.	Stanford University	Kozinski, Alex	Court of Appeals, 9th Circuit
Subtotal of LawClerk in Chamber:	**4**		

Law Clerks Report by

Term: All

Clerk	Law school	Judg	Court
Justice *O'Connor, Sandra Day* *1994*			
Dinh, Viet D.	Harvard University	Silberman, Laurence	Court of Appeals, D.C. Circuit
Earle, Elizabeth L.	Columbia University	Wald, Patricia M.	Court of Appeals, D.C. Circuit
Ellen, David G.	Harvard University	Breyer, Stephen G.	Court of Appeals, 1st Circuit
		Ginsburg, Ruth Bader	Court of Appeals, D.C. Circuit
Kravitz, David C.	University of Michigan	Breyer, Stephen G.	Court of Appeals, 1st Circuit
Subtotal of LawClerk in Chamber: **5**			
Justice *Powell, Lewis F., Jr.* *1994*			
Benjamin, James J., Jr.	University of Virginia	Motz, J. Frederick	District Court, D.Md.
Subtotal of LawClerk in Chamber: **1**			
Justice *Rehnquist, William H.* *1994*			
Manier, Jody A.	University of Chicago	Williams, Stephen F.	Court of Appeals, D.C. Circuit
Sargent, Stephen M.	Brigham Young University	Tacha, Deanell R.	Court of Appeals, 10th Circuit
Zidlicky, Paul J.	George Washington University	Magill, Frank J.	Court of Appeals, 8th Circuit
Subtotal of LawClerk in Chamber: **3**			

Law Clerks Report by

Term: All

Clerk	Law school	Judg	Court
Justice *Scalia, Antonin*	*1994*		
Green, Griffith L.	University of Chicago	Luttig, J. Michael	Court of Appeals, 4th Circuit
Larsen, Joan L.	Northwestern University	Sentelle, David B.	Court of Appeals, D.C. Circuit
Shelanski, Howard A.	University of Cal., Berkeley	Pollak, Louis H.	District Court, E.D. Pa.
Vermeule, C. Adrian	Harvard University	Sentelle, David B.	Court of Appeals, D.C. Circuit
Subtotal of LawClerk in Chamber:	**4**		
Justice *Souter, David H.*	*1994*		
Greenfield, Kent H.	University of Chicago	Campbell, Levin H.	Court of Appeals, 1st Circuit
Halberstam, Daniel H.	Yale University	Wald, Patricia M.	Court of Appeals, D.C. Circuit
Kanji, Riyaz A.	Yale University	Fletcher, Betty B.	Court of Appeals, 9th Circuit
Stier, Max I.	Stanford University	Oakes, James L.	Court of Appeals, 2nd Circuit
Subtotal of LawClerk in Chamber:	**4**		
Justice *Stevens, John Paul*	*1994*		
Gershengorn, Ian H.	Harvard University	Kearse, Amalya L.	Court of Appeals, 2nd Circuit
Magarian, Gregory P.	University of Michigan	Oberdorfer, Louis F.	U.S. District Court, D.C.
Singer, Craig D.	University of Chicago	Mikva, Abner J.	Court of Appeals, D.C. Circuit
Subtotal of LawClerk in Chamber:	**3**		

Law Clerks Report by

Term: All

Clerk	Law school	Judg	Court
Justice *Thomas, Clarence* *1994*			
Grant, Eric A.	University of Cal., Berkeley	Jones, Edith Hollan	Court of Appeals, 5th Circuit
Lee, Thomas R.	University of Chicago	Wilkinson, James Harvie III	Court of Appeals, 4th Circuit
Nelson, Caleb E.	Yale University	Williams, Stephen F.	Court of Appeals, D.C. Circuit
Prakash, Saikrishna B.	Yale University	Silberman, Laurence	Court of Appeals, D.C. Circuit
Yoo, John C.	Yale University	Silberman, Laurence	Court of Appeals, D.C. Circuit
Subtotal of LawClerk in Chamber: **5**			
Justice *White, Byron R.* *1994*			
Delery, Stuart F.	Yale University	Tjoflat, Gerald B.	Court of Appeals, 11th Circuit
Subtotal of LawClerk in Chamber: **1**			

Total of Law Clerks in OT *1994* = 42

Law Clerks Report by

Term: All

Clerk	Law school	Judg	Court
Justice *Blackmun, Harry A.* *1993*			
Alexander, Michelle L.	Stanford University	Mikva, Abner J.	Court of Appeals, D.C. Circuit
Cleveland, Sarah H.	Yale University	Oberdorfer, Louis F.	U.S. District Court, D.C.
Hubbard, Ann M.	Duke University	Wald, Patricia M.	Court of Appeals, D.C. Circuit
Oetken, J. Paul	Yale University	Cudahy, Richard D.	Court of Appeals, 7th Circuit
		Oberdorfer, Louis F.	U.S. District Court, D.C.
Subtotal of LawClerk in Chamber:	**5**		
Justice *Brennan, William J., Jr.* *1993*			
Krone, Steven G.	University of Chicago	Mikva, Abner J.	Court of Appeals, D.C. Circuit
Subtotal of LawClerk in Chamber:	**1**		
Justice *Burger, Warren E.* *1993*			
Gauch, James E.	University of Chicago	Nelson, David A.	Court of Appeals, 6th Circuit
Subtotal of LawClerk in Chamber:	**1**		

Law Clerks Report by

Term: All

Clerk	Law school	Judg	Court
Justice *Ginsburg, Ruth Bader* *1993*			
Baxter, Hugh W.	Stanford University	Ginsburg, Ruth Bader	Court of Appeals, D.C. Circuit
Post, David G.	Georgetown University	Ginsburg, Ruth Bader	Court of Appeals, D.C. Circuit
Schlanger, Margo J.	Yale University	Ginsburg, Ruth Bader	Court of Appeals, D.C. Circuit
Shapiro, Alexandra A. E.	Columbia University	Williams, Stephen F.	Court of Appeals, D.C. Circuit
Subtotal of LawClerk in Chamber: **4**			
Justice *Kennedy, Anthony M.* *1993*			
Ehrlich, Miles F.	Stanford University	Norris, William A.	Court of Appeals, 9th Circuit
Feinerman, Gary S.	Stanford University	Flaum, Joel M.	Court of Appeals, 7th Circuit
Forrester, Nathan A.	University of Chicago	Wilkinson, James Harvie III	Court of Appeals, 4th Circuit
Kavanaugh, Brett M.	Yale University	Stapleton, Walter	Court of Appeals, 3rd Circuit
		Kozinski, Alex	Court of Appeals, 9th Circuit
Subtotal of LawClerk in Chamber: **5**			

Law Clerks Report by

Term: All

Clerk	Law school	Judg	Court
Justice *O'Connor, Sandra Day* *1993*			
Adams, Katherine L.	University of Chicago	Breyer, Stephen G.	Court of Appeals, 1st Circuit
Forman, James	Yale University	Norris, William A.	Court of Appeals, 9th Circuit
Perry, Mark A.	University of Chicago	Kozinski, Alex	Court of Appeals, 9th Circuit
Volokh, Eugene	University of Cal., Los Angeles	Kozinski, Alex	Court of Appeals, 9th Circuit
Subtotal of LawClerk in Chamber:	**4**		
Justice *Powell, Lewis F., Jr.* *1993*			
Maynard, Deanne E.	Harvard University	Harris, Stanley S.	U.S. District Court, D.C.
Subtotal of LawClerk in Chamber:	**1**		
Justice *Rehnquist, William H.* *1993*			
Cox, Mariana L.	Duke University	Tilley, N. Carlton Jr.	District Court, N.C.
Morris, Brian M.	Stanford University	Noonan, John T.	Court of Appeals, 9th Circuit
Ryan, James E.	University of Virginia	Wallace, J. Clifford	Court of Appeals, 9th Circuit
Subtotal of LawClerk in Chamber:	**3**		

Law Clerks Report by

Term: All

Clerk	Law school	Judg	Court
Justice *Scalia, Antonin* *1993*			
Clement, Paul D.	Harvard University	Silberman, Laurence	Court of Appeals, D.C. Circuit
Feldman, Louis E.	University of Pennsylvania	Wallace, J. Clifford	Court of Appeals, 9th Circuit
Filip, Mark R.	Harvard University	Williams, Stephen F.	Court of Appeals, D.C. Circuit
Flood, Emmet T.	Yale University	Winter, Ralph K., Jr.	Court of Appeals, 2nd Circuit
Subtotal of LawClerk in Chamber: **4**			
Justice *Souter, David H.* *1993*			
Barr, Michael S.	Yale University	Leval, Pierre N.	District Court, S.D.N.Y.
Genachowski, Julius	Harvard University	Mikva, Abner J.	Court of Appeals, D.C. Circuit
Goldberg, David T.	Harvard University	Ginsburg, Ruth Bader	Court of Appeals, D.C. Circuit
Tucher, Alison M.	Stanford University	Norris, William A.	Court of Appeals, 9th Circuit
Subtotal of LawClerk in Chamber: **4**			

Law Clerks Report by

Term: All

Clerk	Law school	Judg	Court
Justice *Stevens, John Paul* *1993*			
Donahue, Sean H.	University of Chicago	Ginsburg, Ruth Bader	Court of Appeals, D.C. Circuit
Harris, Pamela A.	Yale University	Edwards, Harry T.	Court of Appeals, D.C. Circuit
Klerman, Daniel H.	University of Chicago	Posner, Richard A.	Court of Appeals, 7th Circuit
Yates, Corinne B.	University of Michigan	Cudahy, Richard D.	Court of Appeals, 7th Circuit
Subtotal of LawClerk in Chamber: **4**			
Justice *Thomas, Clarence* *1993*			
Eid, Allison H.	University of Chicago	Smith, Jerry E.	Court of Appeals, 5th Circuit
Nelson, Eric C.	Yale University	Luttig, J. Michael	Court of Appeals, 4th Circuit
Philbin, Patrick F.	Harvard University	Silberman, Laurence	Court of Appeals, D.C. Circuit
Smith, Stephen F.	University of Virginia	Sentelle, David B.	Court of Appeals, D.C. Circuit
Subtotal of LawClerk in Chamber: **4**			
Justice *White, Byron R.* *1993*			
Gorsuch, Neil	Harvard University	Sentelle, David B.	Court of Appeals, D.C. Circuit
Subtotal of LawClerk in Chamber: **1**			

Total of Law Clerks in OT *1993* = 41

Law Clerks Report by

Term: All

Clerk	Law school	Judg	Court
Justice *Blackmun, Harry A.* *1992*			
Colb, Sherry, F.	Harvard University	Feinberg, Wilfred	Court of Appeals, 2nd Circuit
Dodge, William, S.	Yale University	Norris, William A.	Court of Appeals, 9th Circuit
Klineberg, Geoffrey, M.	Yale University	Wald, Patricia M.	Court of Appeals, D.C. Circuit
Schapiro, Andrew, H.	Harvard University	Posner, Richard A.	Court of Appeals, 7th Circuit
Subtotal of LawClerk in Chamber: **4**			
Justice *Brennan, William J., Jr.* *1992*			
Genachowski, Julius	Harvard University	Mikva, Abner J.	Court of Appeals, D.C. Circuit
Subtotal of LawClerk in Chamber: **1**			
Justice *Burger, Warren E.* *1992*			
Rissetto, Harry A.	Georgetown University	Sirica, John J.	U.S. District Court, D.C.
Tilleman, Karl M.	Brigham Young University	Noonan, John T.	Court of Appeals, 9th Circuit
Subtotal of LawClerk in Chamber: **2**			

Law Clerks Report by

Term: All

Clerk	Law school	Judg	Court
Justice *Kennedy, Anthony M.* *1992*			
Berenson, Bradford, A.	Harvard University	Silberman, Laurence	Court of Appeals, D.C. Circuit
Charnes, Adam	Harvard University	Wilkinson, James Harvie III	Court of Appeals, 4th Circuit
Lembke, Matthew, H.	University of Virginia	Wilkinson, James Harvie III	Court of Appeals, 4th Circuit
Pace, Christopher, R.	University of Pennsylvania	Kozinski, Alex	Court of Appeals, 9th Circuit
Subtotal of LawClerk in Chamber: **4**			
Justice *Marshall, Thurgood* *1992*			
Rao, Radhika D.	Harvard University	Cudahy, Richard D.	Court of Appeals, 7th Circuit
Subtotal of LawClerk in Chamber: **1**			
Justice *O'Connor, Sandra Day* *1992*			
Adler, Matthew, D.	Yale University	Edwards, Harry T.	Court of Appeals, D.C. Circuit
Dunnigan, E. Vaughn	Columbia University	Browning, James R.	Court of Appeals, 9th Circuit
Kett, Amy F.	Harvard University	Silberman, Laurence	Court of Appeals, D.C. Circuit
Lamken, Jeffrey, A.	Stanford University	Kozinski, Alex	Court of Appeals, 9th Circuit
Subtotal of LawClerk in Chamber: **4**			

Law Clerks Report by

Term: All

Clerk	Law school	Judg	Court
Justice *Powell, Lewis F., Jr.* *1992*			
Womeldorf, Rebecca A.	Washington and Lee University	Merhige, Robert R., Jr.	District Court, E.D. Va.
Subtotal of LawClerk in Chamber: **1**			
Justice *Rehnquist, William H.* *1992*			
Garre, Gregory G.	George Washington University	Scirica, Anthony J.	Court of Appeals, 3rd Circuit
Pepperman, Richard	University of Pennsylvania	Becker, Edward R.	Court of Appeals, 3rd Circuit
Richards, Celestine J.	Georgetown University	Hall, Cynthia H.	Court of Appeals, 9th Circuit
Subtotal of LawClerk in Chamber: **3**			
Justice *Scalia, Antonin* *1992*			
Azar, Alex, M.	Yale University	Luttig, J. Michael	Court of Appeals, 4th Circuit
Duffy, John, F.	University of Chicago	Williams, Stephen F.	Court of Appeals, D.C. Circuit
Nahmias, David, E.	Harvard University	Silberman, Laurence	Court of Appeals, D.C. Circuit
Nussbaum, Andrew, J.	University of Chicago	Ginsburg, Ruth Bader	Court of Appeals, D.C. Circuit
Subtotal of LawClerk in Chamber: **4**			

Law Clerks Report by

Term: All

Clerk	Law school	Judg	Court
Justice *Souter, David H.*	*1992*		
Brauneis, Robert, F.	Harvard University	Breyer, Stephen G.	Court of Appeals, 1st Circuit
Dunne, Steven, M.	Stanford University	Williams, Stephen F.	Court of Appeals, D.C. Circuit
Movsesian, Mark, L.	Harvard University	Winter, Harrison L.	Court of Appeals, 4th Circuit
Rubin, Peter J.	Harvard University	Seitz, Collins J.	Court of Appeals, 3rd Circuit
Subtotal of LawClerk in Chamber:	**4**		
Justice *Stevens, John Paul*	*1992*		
Harris, Pamela, A.	Yale University	Edwards, Harry T.	Court of Appeals, D.C. Circuit
Reily, Stephen, R.	Stanford University	Wisdom, John M.	Court of Appeals, 5th Circuit
Winthrop, Douglas A.	University of Minnesota	Wald, Patricia M.	Court of Appeals, D.C. Circuit
Subtotal of LawClerk in Chamber:	**3**		
Justice *Thomas, Clarence*	*1992*		
Bradbury, Steven, G.	University of Michigan	Buckley, James L.	Court of Appeals, D.C. Circuit
Chen, Jim	Harvard University	Luttig, J. Michael	Court of Appeals, 4th Circuit
Himmelfarb, Dan	Yale University	Luttig, J. Michael	Court of Appeals, 4th Circuit
Ingraham, Laura A.	University of Virginia	Winter, Ralph K., Jr.	Court of Appeals, 2nd Circuit
Subtotal of LawClerk in Chamber:	**4**		

Law Clerks Report by

Term: All

Clerk	Law school	Judg	Court
Justice *White, Byron R.* *1992*			
Goldberg, John, C.P.	New York University	Weinstein, Jack B.	District Court, E.D.N.Y.
Malley, Robert	Harvard University	Nelson, Dorothy W.	Court of Appeals, 9th Circuit
Meyer, David, D.	University of Michigan	Edwards, Harry T.	Court of Appeals, D.C. Circuit
Pryce, Jeffrey F.	Yale University		

Subtotal of LawClerk in Chamber: 4

Total of Law Clerks in OT *1992* = 39

Law Clerks Report by

Term: All

Clerk	Law school	Judg	Court
Justice *Blackmun, Harry A.* *1991*			
Dangel, Stephanie, A.	Yale University	Leval, Pierre N.	District Court, S.D.N.Y.
McUsic, Molly, S.	Harvard University	Nelson, Dorothy W.	Court of Appeals, 9th Circuit
Meyer, Jeffrey, A.	Yale University	Oakes, James L.	Court of Appeals, 2nd Circuit
Ward, Andrea M.	University of Chicago	Mikva, Abner J.	Court of Appeals, D.C. Circuit
Subtotal of LawClerk in Chamber:	**4**		
Justice *Brennan, William J., Jr.* *1991*			
Baxter, Hugh W.	Stanford University	Ginsburg, Ruth Bader	Court of Appeals, D.C. Circuit
Subtotal of LawClerk in Chamber:	**1**		
Justice *Burger, Warren E.* *1991*			
Barry, John E.	Columbia University	Campbell, Levin H.	Court of Appeals, 1st Circuit
Subtotal of LawClerk in Chamber:	**1**		

Law Clerks Report by

Term: All

Clerk	Law school	Judg	Court
Justice *Kennedy, Anthony M.* *1991*			
Anderson, David L.	Stanford University	Wallace, J. Clifford	Court of Appeals, 9th Circuit
Bhagwat, Ashutosh A.	University of Chicago	Posner, Richard A.	Court of Appeals, 7th Circuit
Dorf, Michael C.	Harvard University	Reinhardt, Stephen	Court of Appeals, 9th Circuit
Gerson, Jacqueline	University of Chicago	Kozinski, Alex	Court of Appeals, 9th Circuit
Subtotal of LawClerk in Chamber:	**4**		
Justice *Marshall, Thurgood* *1991*			
Nix, Crystal L.	Harvard University	Norris, William A.	Court of Appeals, 9th Circuit
Subtotal of LawClerk in Chamber:	**1**		
Justice *O'Connor, Sandra Day* *1991*			
Banner, Stuart A.	Stanford University	Kozinski, Alex	Court of Appeals, 9th Circuit
Brown, Caroline M.	Harvard University	Ginsburg, Ruth Bader	Court of Appeals, D.C. Circuit
Helyar, Linda R.	University of Cal., Berkeley	Norris, William A.	Court of Appeals, 9th Circuit
Schlick, Austin, C.	Yale University	Mikva, Abner J.	Court of Appeals, D.C. Circuit
Subtotal of LawClerk in Chamber:	**4**		

Law Clerks Report by

Term: All

Clerk	Law school	Judg	Court
Justice *Powell, Lewis F., Jr.* *1991*			
Sutton, Jeffrey S.	Ohio State University	Meskill, Thomas J.	Court of Appeals, 2nd Circuit
Subtotal of LawClerk in Chamber: **1**			
Justice *Rehnquist, William H.* *1991*			
Anderson, Audrey, J	University of Michigan	Greene, Harold H.	Court of Appeals, D.C. Circuit
Scheuermann, Eric	Harvard University	Wallace, J. Clifford	Court of Appeals, 9th Circuit
Tenpas, Ronald J.	University of Virginia	Pollak, Louis H.	District Court, E.D. Pa.
Subtotal of LawClerk in Chamber: **3**			
Justice *Scalia, Antonin* *1991*			
Boyle, Brian, D.	Harvard University	Silberman, Laurence	Court of Appeals, D.C. Circuit
Collins, Daniel, P.	Stanford University	Nelson, Dorothy W.	Court of Appeals, 9th Circuit
Whelan, M. Edward, III	Harvard University	Wallace, J. Clifford	Court of Appeals, 9th Circuit
Wintner, Jeffrey M.	Harvard University	Silberman, Laurence	Court of Appeals, D.C. Circuit
Subtotal of LawClerk in Chamber: **4**			

Law Clerks Report by

Term: All

Clerk	Law school	Judg	Court
Justice *Souter, David H.* *1991*			
Araiza, William D.	Yale University	Norris, William A.	Court of Appeals, 9th Circuit
Brands, Henk J.	Columbia University	Breyer, Stephen G.	Court of Appeals, 1st Circuit
Nuechterlein, Jonathan E.	Yale University	Williams, Stephen F.	Court of Appeals, D.C. Circuit
Rubin, Peter J.	Harvard University	Seitz, Collins J.	Court of Appeals, 3rd Circuit
Subtotal of LawClerk in Chamber: **4**			
Justice *Stevens, John Paul* *1991*			
Moriarty, Kathleen E.	Northwestern University	Wald, Patricia M.	Court of Appeals, D.C. Circuit
Schapiro, Robert A.	Yale University	Leval, Pierre N.	District Court, S.D.N.Y.
Yu, Peter M.	Harvard University	Wald, Patricia M.	Court of Appeals, D.C. Circuit
Subtotal of LawClerk in Chamber: **3**			

Law Clerks Report by

Term: All

Clerk	Law school	Judg	Court
Justice *Thomas, Clarence* *1991*			
Katsas, Greg	Harvard University	Becker, Edward R.	Court of Appeals, 3rd Circuit
		Thomas, Clarence	Court of Appeals, D.C. Circuit
Landau, Christopher	Harvard University	Thomas, Clarence	Court of Appeals, D.C. Circuit
Maggs, Gregory E.	Harvard University	Sneed, Joseph T.	Court of Appeals, 9th Circuit
McAllister, Stephen R.	University of Kansas	Posner, Richard A.	Court of Appeals, 7th Circuit
Siegel, Arnon	Yale University	Thomas, Clarence	Court of Appeals, D.C. Circuit
Subtotal of LawClerk in Chamber: **6**			
Justice *White, Byron R.* *1991*			
Eskridge, Charles, R.	Pepperdine University School of	Clark, Charles	Court of Appeals, 5th Circuit
Frederick, David C.	University of Texas	Sneed, Joseph T.	Court of Appeals, 9th Circuit
Pryce, Jeffrey F.	Yale University		
Weber, Susan A.	State University of New York at	Sprouse, James M.	Court of Appeals, 4th Circuit
Subtotal of LawClerk in Chamber: **4**			

Total of Law Clerks in OT *1991* = 40

Law Clerks Report by

Term: All

Clerk	Law school	Judg	Court
Justice *Blackmun, Harry A.* *1990*			
Alpers, Ann	Stanford University	Norris, William A.	Court of Appeals, 9th Circuit
Blais, Lynn E.	Harvard University	Justice, William Wayne	District Court, D.Tex.
Conley, Michael A.	Boston University	Mikva, Abner J.	Court of Appeals, D.C. Circuit
Jenkins, Alan	Harvard University	Carter, Robert L.	District Court, S.D.N.Y.
Subtotal of LawClerk in Chamber:	**4**		
Justice *Brennan, William J., Jr.* *1990*			
Castello, James E.	University of Cal., Berkeley	Mikva, Abner J.	Court of Appeals, D.C. Circuit
Subtotal of LawClerk in Chamber:	**1**		
Justice *Burger, Warren E.* *1990*			
Boyle, Ashby	University of Chicago		
Subtotal of LawClerk in Chamber:	**1**		

Law Clerks Report by

Term: All

Clerk	Law school	Judg	Court
Justice *Kennedy, Anthony M.* *1990*			
Beck, John R.	Southern Methodist University	Higginbotham, Patrick E.	Court of Appeals, 5th Circuit
Goldsmith, Jack L.	Yale University	Wilkinson, James Harvie III	Court of Appeals, 4th Circuit
Litt, David	University of Chicago	Goodwin, Alfred T.	Court of Appeals, 9th Circuit
Shaffer, Kenneth John	University of Cal., Berkeley	Kozinski, Alex	Court of Appeals, 9th Circuit
Subtotal of LawClerk in Chamber:	**4**		
Justice *Marshall, Thurgood* *1990*			
Brewer, Scott	Yale University	Edwards, Harry T.	Court of Appeals, D.C. Circuit
Cashin, Sheryll D.	Harvard University	Mikva, Abner J.	Court of Appeals, D.C. Circuit
Davis, Michael S.	Harvard University	Oakes, James L.	Court of Appeals, 2nd Circuit
Kahan, Dan M.	Harvard University	Edwards, Harry T.	Court of Appeals, D.C. Circuit
Subtotal of LawClerk in Chamber:	**4**		

Law Clerks Report by

Term: All

Clerk	Law school	Judg	Court
Justice *O'Connor, Sandra Day* *1990*			
Anabtawi, Iman	Stanford University	Silberman, Laurence	Court of Appeals, D.C. Circuit
Kelly, Kevin M.	University of Cal., Los Angeles	Kozinski, Alex	Court of Appeals, 9th Circuit
Lindberg, Denise P.	Brigham Young University	McKay, Monroe G.	Court of Appeals, 2nd Circuit
Snyderman, Mark S.	University of Chicago	Kozinski, Alex	Court of Appeals, 9th Circuit
Subtotal of LawClerk in Chamber:	**4**		
Justice *Powell, Lewis F., Jr.* *1990*			
Freeman, George C.	Yale University	Arnold, Richard S.	Court of Appeals, 8th Circuit
Subtotal of LawClerk in Chamber:	**1**		
Justice *Rehnquist, William H.* *1990*			
Bleich, Jeffrey L.	University of Cal., Berkeley	Mikva, Abner J.	Court of Appeals, D.C. Circuit
Braun, Bruce	University of Virginia	Flaum, Joel M.	Court of Appeals, 7th Circuit
Wahl, Monica J.	University of Chicago	Higginbotham, Patrick E.	Court of Appeals, 5th Circuit
Subtotal of LawClerk in Chamber:	**3**		

Law Clerks Report by

Term: All

Clerk	Law school	Judg	Court
Justice *Scalia, Antonin*	*1990*		
Landau, Christopher	Harvard University	Thomas, Clarence	Court of Appeals, D.C. Circuit
Lessig, Lawrence	Yale University	Posner, Richard A.	Court of Appeals, 7th Circuit
Meese, Alan J.	University of Chicago	Easterbrook, Frank H.	Court of Appeals, 7th Circuit
Ramsey, Michael D.	Stanford University	Wallace, J. Clifford	Court of Appeals, 9th Circuit
Subtotal of LawClerk in Chamber:	**4**		
Justice *Souter, David H.*	*1990*		
Feder, Meir	Harvard University		
Salamanca, Paul	Boston College	Souter, David	Court of Appeals, 1st Circuit
Spiro, Peter	University of Virginia	Williams, Stephen F.	Court of Appeals, D.C. Circuit
Sullivan, John	Columbia University		
Subtotal of LawClerk in Chamber:	**4**		
Justice *Stevens, John Paul*	*1990*		
Bansal, Preeta D.	Harvard University	Oakes, James L.	Court of Appeals, 2nd Circuit
Marder, Nancy S.	Yale University	Norris, William A.	Court of Appeals, 9th Circuit
Roberts, Matthew D.	Harvard University	Ginsburg, Ruth Bader	Court of Appeals, D.C. Circuit
Subtotal of LawClerk in Chamber:	**3**		

Law Clerks Report by

Term: All

Clerk	Law school	Judg	Court
Justice *White, Byron R.* *1990*			
Bradley, Curtis A.	Harvard University	Ebel, David M.	Court of Appeals, 10th Circuit
Flaherty, Martin S.	University of Chicago	Gibbons, John J.	Court of Appeals, 3rd Circuit
Lovill, Kathryn W.	University of Maryland	Smalkin, Frederic N.	District Court, D.Md.
McAllister, Stephen R.	University of Kansas	Posner, Richard A.	Court of Appeals, 7th Circuit

Subtotal of LawClerk in Chamber: 4

Total of Law Clerks in OT *1990* = 37

Law Clerks Report by

Term: All

Clerk	Law school	Judg	Court
Justice *Blackmun, Harry A.* *1989*			
Amar, Vikram D.	Yale University	Norris, William A.	Court of Appeals, 9th Circuit
Dupre, Anne P.	University of Georgia	Edmondson, J. L.	Court of Appeals, 11th Circuit
Matthews, Martha A.	University of Cal., Berkeley	Breyer, Stephen G.	Court of Appeals, 1st Circuit
Stewart, Malcolm A.	Yale University	Wald, Patricia M.	Court of Appeals, D.C. Circuit
Subtotal of LawClerk in Chamber: **4**			
Justice *Brennan, William J., Jr.* *1989*			
Caminker, Evan H.	Yale University	Norris, William A.	Court of Appeals, 9th Circuit
Maloney, Regina	Georgetown University	Clark, Thomas A.	District Court, E.D. La.
Massey, Jonathan S.	Harvard University	Mikva, Abner J.	Court of Appeals, D.C. Circuit
Miller, Nory	Columbia University	Mikva, Abner J.	Court of Appeals, D.C. Circuit
Subtotal of LawClerk in Chamber: **4**			
Justice *Burger, Warren E.* *1989*			
Keetch, Von G.	Brigham Young University	Pratt, George C.	Court of Appeals, 2nd Circuit
Subtotal of LawClerk in Chamber: **1**			

Law Clerks Report by

Term: All

Clerk	Law school	Judg	Court
Justice *Kennedy, Anthony M.* *1989*			
Hauch, Jeanne M.	Yale University	Winter, Ralph K., Jr.	Court of Appeals, 2nd Circuit
Maggs, Gregory E.	Harvard University	Sneed, Joseph T.	Court of Appeals, 9th Circuit
Mollerus, Michael T.	Harvard University	Smith, Jerry E.	Court of Appeals, 5th Circuit
Pate, R. Hewitt III	University of Virginia	Wilkinson, James Harvie III	Court of Appeals, 4th Circuit
Subtotal of LawClerk in Chamber:	**4**		
Justice *Marshall, Thurgood* *1989*			
Garrett, Elizabeth	University of Virginia	Williams, Stephen F.	Court of Appeals, D.C. Circuit
Priest, Gregory M.	Stanford University	Ginsburg, Douglas H.	Court of Appeals, D.C. Circuit
Steiker, Jordan M.	Harvard University	Pollak, Louis H.	District Court, E.D. Pa.
Vatis, Michael A.	Harvard University	Ginsburg, Ruth Bader	Court of Appeals, D.C. Circuit
Subtotal of LawClerk in Chamber:	**4**		

Law Clerks Report by

Term: All

Clerk	Law school	Judg	Court
Justice *O'Connor, Sandra Day* *1989*			
Fong, Ivan K.	Stanford University	Mikva, Abner J.	Court of Appeals, D.C. Circuit
Hamilton, Marci A.	University of Pennsylvania	Becker, Edward R.	Court of Appeals, 3rd Circuit
Ikuta, Sandra C.	University of Cal., Los Angeles	Kozinski, Alex	Court of Appeals, 9th Circuit
Klingler, Richard D.	Stanford University	Starr, Kenneth W.	Court of Appeals, D.C. Circuit
Subtotal of LawClerk in Chamber: **4**			
Justice *Powell, Lewis F., Jr.* *1989*			
Levy, Michael N.	Harvard University	Oberdorfer, Louis F.	U.S. District Court, D.C.
Subtotal of LawClerk in Chamber: **1**			
Justice *Rehnquist, William H.* *1989*			
Colloton, Steven M.	Yale University	Silberman, Laurence	Court of Appeals, D.C. Circuit
McDonald, Barry P.	Northwestern University	Logan, James K.	District Court, E.D. La.
Vines, James K.	Washington and Lee University	Merhige, Robert R., Jr.	District Court, E.D. Va.
Subtotal of LawClerk in Chamber: **3**			

Law Clerks Report by

Term: All

Clerk	Law school	Judg	Court
Justice *Scalia, Antonin* *1989*			
Clark, Bradford R.	Columbia University	Bork, Robert H.	Court of Appeals, D.C. Circuit
Hay, Bruce L.	Harvard University	Norris, William A.	Court of Appeals, 9th Circuit
Linsley, Kristin A.	Harvard University	Ginsburg, Douglas H.	Court of Appeals, D.C. Circuit
Weissmann, Henry	Yale University	Buckley, James L.	Court of Appeals, D.C. Circuit
Subtotal of LawClerk in Chamber:	**4**		
Justice *Stevens, John Paul* *1989*			
Eisgruber, Christopher L.	University of Chicago	Higginbotham, Patrick E.	Court of Appeals, 5th Circuit
Hsieh, Marina	University of Cal., Berkeley	Pollak, Louis H.	District Court, E.D. Pa.
Subtotal of LawClerk in Chamber:	**2**		
Justice *White, Byron R.* *1989*			
Bunge, Jonathan C.	University of Chicago	Buckley, James L.	District Court, D.D.C.
Burget, Lisa D.	Georgetown University	Keeton, Robert E.	District Court, D.Mass.
McAllister, Stephen R.	University of Kansas	Posner, Richard A.	Court of Appeals, 7th Circuit
Wolfson, Paul R.Q.	Yale University	Kravitch, Phyllis A.	Court of Appeals, 11th Circuit
Subtotal of LawClerk in Chamber:	**4**		

Total of Law Clerks in OT *1989* = 35

Law Clerks Report by

Term: All

Clerk	Law school	Judg	Court
Justice *Blackmun, Harry A.* *1988*			
Foley, Edward B.	Columbia University	Wald, Patricia M.	Court of Appeals, D.C. Circuit
Kearney, Kevin M.	Emory University	Oakes, James L.	Court of Appeals, 2nd Circuit
Lazarus, Edward P.	Yale University	Norris, William A.	Court of Appeals, 9th Circuit
Malamud, Deborah C.	University of Chicago	Pollak, Louis H.	District Court, E.D. Pa.
Subtotal of LawClerk in Chamber: **4**			
Justice *Brennan, William J., Jr.* *1988*			
Bishop, Timothy S.	Northwestern University	Oakes, James L.	Court of Appeals, 2nd Circuit
Heinzerling, Lisa E.	University of Chicago	Posner, Richard A.	Court of Appeals, 7th Circuit
Rakowski, Eric P.	Harvard University	Edwards, Harry T.	Court of Appeals, D.C. Circuit
West, John M.	University of Michigan	Edwards, Harry T.	Court of Appeals, D.C. Circuit
Subtotal of LawClerk in Chamber: **4**			
Justice *Burger, Warren E.* *1988*			
Kelley, William K.	Harvard University	Starr, Kenneth W.	Court of Appeals, D.C. Circuit
Subtotal of LawClerk in Chamber: **1**			

Law Clerks Report by

Term: All

Clerk	Law school	Judg	Court
Justice *Kennedy, Anthony M.* *1988*			
Cappuccio, Paul T.	Harvard University	Kozinski, Alex	Court of Appeals, 9th Circuit
Collery, Elizabeth D.	Harvard University	Ginsburg, Douglas H.	Court of Appeals, D.C. Circuit
Cordray, Richard A.	University of Chicago	Bork, Robert H.	Court of Appeals, D.C. Circuit
Estrada, Miguel A.	Harvard University	Kearse, Amalya L.	Court of Appeals, 2nd Circuit
Hungar, Thomas G.	Yale University	Kozinski, Alex	Court of Appeals, 9th Circuit
Keisler, Peter D.	Yale University	Bork, Robert H.	Court of Appeals, D.C. Circuit
Litman, Harry P.	University of Cal., Berkeley	Mikva, Abner J.	Court of Appeals, D.C. Circuit
Subtotal of LawClerk in Chamber: **7**			
Justice *Marshall, Thurgood* *1988*			
Cohn, Debra L.W.	New York University	Oakes, James L.	Court of Appeals, 2nd Circuit
Engelmayer, Paul A.	Harvard University	Wald, Patricia M.	Court of Appeals, D.C. Circuit
Schwartz, Jonathan D.	Stanford University	Edwards, Harry T.	Court of Appeals, D.C. Circuit
Tahyar, Margaret E.	Columbia University	Bork, Robert H.	Court of Appeals, D.C. Circuit
Subtotal of LawClerk in Chamber: **4**			

Law Clerks Report by

Term: All

Clerk	Law school	Judg	Court
Justice *O'Connor, Sandra Day* *1988*			
Jordan, Adalberto J.	University of Miami	Clark, Thomas A.	Court of Appeals, 11th Circuit
Mandil, Daniel M.	Columbia University	Ginsburg, Ruth Bader	Court of Appeals, D.C. Circuit
McBride, Andrew G.	Stanford University	Bork, Robert H.	Court of Appeals, D.C. Circuit
Stromseth, Jane E.	Yale University	Oberdorfer, Louis F.	District Court, D.D.C.
Subtotal of LawClerk in Chamber:	**4**		
Justice *Powell, Lewis F., Jr.* *1988*			
Pate, R. Hewitt III	University of Virginia	Wilkinson, James Harvie III	Court of Appeals, 4th Circuit
Subtotal of LawClerk in Chamber:	**1**		
Justice *Rehnquist, William H.* *1988*			
Brenza, Lindley J.	University of Chicago	Easterbrook, Frank H.	Court of Appeals, 7th Circuit
Giuffra, Robert J.	Yale University	Winter, Ralph K., Jr.	Court of Appeals, 2nd Circuit
Saunders, Melissa L.	University of Virginia	Phillips, James D., Jr.	Court of Appeals, 4th Circuit
Subtotal of LawClerk in Chamber:	**3**		

Law Clerks Report by

Term: All

Clerk	Law school	Judg	Court
Justice *Scalia, Antonin* *1988*			
Ackerman, Wendy E.	University of Chicago	Williams, Stephen F.	Court of Appeals, D.C. Circuit
Bress, Richard P.	Stanford University	Williams, Stephen F.	Court of Appeals, D.C. Circuit
Findlay, D. Cameron	Harvard University	Williams, Stephen F.	Court of Appeals, D.C. Circuit
Manning, John F.	Harvard University	Bork, Robert H.	Court of Appeals, D.C. Circuit
Subtotal of LawClerk in Chamber:	**4**		
Justice *Stevens, John Paul* *1988*			
Amann, Diane M.	Northwestern University	Marshall, Prentice H.	District Court, N.D. Ill.
Greene, Abner S.	University of Michigan	Wald, Patricia M.	Court of Appeals, D.C. Circuit
Liman, Lewis J.	Yale University	Leval, Pierre N.	District Court, S.D.N.Y.
Moss, Randolph D.	Yale University	Leval, Pierre N.	District Court, S.D.N.Y.
Subtotal of LawClerk in Chamber:	**4**		

Law Clerks Report by

Term: All

Clerk	Law school	Judg	Court
Justice *White, Byron R.*	*1988*		
Drahozal, Christopher R.	University of Iowa	Clark, Charles	Court of Appeals, 5th Circuit
Higginson, Stephen A.	Yale University	Wald, Patricia M.	Court of Appeals, D.C. Circuit
Klain, Ronald A.	Harvard University		
Miller, Laura A.	Yale University		

Subtotal of LawClerk in Chamber: 4

Total of Law Clerks in OT *1988* = 40

Law Clerks Report by

Term: All

Clerk	Law school	Judg	Court
Justice *Blackmun, Harry A.* *1987*			
Buss, Emily	Yale University	Pollak, Louis H.	District Court, E.D. Pa.
Ertel, Danny	Harvard University	Wald, Patricia M.	Court of Appeals, D.C. Circuit
Kappler, Ann M.	New York University	Mikva, Abner J.	Court of Appeals, D.C. Circuit
Michaels, Alan C.	Columbia University	Feinberg, Wilfred	Court of Appeals, 2nd Circuit
Subtotal of LawClerk in Chamber: **4**			
Justice *Brennan, William J., Jr.* *1987*			
Elhauge, Einer	Harvard University	Norris, William A.	Court of Appeals, 9th Circuit
Epstein, Mark H.	University of Cal., Berkeley	Weigel, Stanley A.	District Court, N.D. Cal.
Guerra, Joseph R.	Georgetown University	Green, Joyce Hens	District Court, D.D.C.
Subtotal of LawClerk in Chamber: **3**			
Justice *Burger, Warren E.* *1987*			
Dovel, Gregory	Harvard University	Wallace, J. Clifford	Court of Appeals, 9th Circuit
Flanigan, Timothy	University of Virginia		
Subtotal of LawClerk in Chamber: **2**			

Law Clerks Report by

Term: All

Clerk	Law school	Judg	Court
Justice *Kennedy, Anthony M.* *1987*			
Chung, Daniel C.	Harvard University	Kennedy, Anthony M.	Court of Appeals, 9th Circuit
Estrada, Miguel A.	Harvard University	Kearse, Amalya L.	Court of Appeals, 2nd Circuit
Keisler, Peter D.	Yale University	Bork, Robert H.	Court of Appeals, D.C. Circuit
Vincent, Emery Lawrence Jr.	University of Texas	Kennedy, Anthony M.	Court of Appeals, 9th Circuit
Subtotal of LawClerk in Chamber:	**4**		
Justice *Marshall, Thurgood* *1987*			
Doss, Michael	University of Pennsylvania	Oakes, James L.	Court of Appeals, 2nd Circuit
Kagan, Elena	Harvard University	Mikva, Abner J.	Court of Appeals, D.C. Circuit
Litman, Harry P.	University of Cal., Berkeley	Mikva, Abner J.	Court of Appeals, D.C. Circuit
Steiker, Carol S.	Harvard University	Wright, J. Skelly	Court of Appeals, D.C. Circuit
Subtotal of LawClerk in Chamber:	**4**		

Law Clerks Report by

Term: All

Clerk	Law school	Judg	Court
Justice *O'Connor, Sandra Day* *1987*			
Beckman, Sharon L.	University of Michigan	Coffin, Frank M.	Court of Appeals, 1st Circuit
Catlett, Steven T.	Columbia University	Starr, Kenneth W.	Court of Appeals, D.C. Circuit
Dunn, Susan A.	Stanford University	Sneed, Joseph T.	Court of Appeals, 9th Circuit
Lund, Nelson	University of Chicago	Higginbotham, Patrick E.	Court of Appeals, 5th Circuit
Subtotal of LawClerk in Chamber: **4**			
Justice *Powell, Lewis F., Jr.* *1987*			
Werner, Robert W.	New York University	Weinfeld, Edward	District Court, S.D.N.Y.
Subtotal of LawClerk in Chamber: **1**			
Justice *Rehnquist, William H.* *1987*			
Downs, James Anthony	University of Chicago	Oakes, James L.	Court of Appeals, 2nd Circuit
Miller, Richard C.	University of Pennsylvania	Robinson, Spottswood W. III	Court of Appeals, D.C. Circuit
Taylor, William L.	Yale University	Wisdom, John M.	Court of Appeals, 5th Circuit
Subtotal of LawClerk in Chamber: **3**			

Law Clerks Report by

Term: All

Clerk	Law school	Judg	Court
Justice *Scalia, Antonin* *1987*			
Bernstein, Richard D.	Columbia University	Kearse, Amalya L.	Court of Appeals, 2nd Circuit
Calabresi, Steven G.	Yale University	Bork, Robert H.	Court of Appeals, D.C. Circuit
Cappuccio, Paul T.	Harvard University	Kozinski, Alex	Court of Appeals, 9th Circuit
Tiller, Robert H.	University of Virginia	Williams, Stephen F.	Court of Appeals, D.C. Circuit
Subtotal of LawClerk in Chamber: **4**			
Justice *Stevens, John Paul* *1987*			
Greene, Abner S.	University of Michigan	Wald, Patricia M.	Court of Appeals, D.C. Circuit
Moss, Randolph D.	Yale University	Leval, Pierre N.	District Court, S.D.N.Y.
Roseborough, Teresa W.	University of North Carolina	Phillips, James D., Jr.	Court of Appeals, 4th Circuit
Subtotal of LawClerk in Chamber: **3**			
Justice *White, Byron R.* *1987*			
Boro, Albert J., Jr.	University of Cal., Berkeley	Cummings, Walter J.	Court of Appeals, 7th Circuit
Cordray, Richard A.	University of Chicago	Bork, Robert H.	Court of Appeals, D.C. Circuit
Klain, Ronald A.	Harvard University		
McDowell, Barbara	Yale University	Winter, Ralph K., Jr.	Court of Appeals, 2nd Circuit
Subtotal of LawClerk in Chamber: **4**			

Law Clerks Report by

Term: All

Clerk	Law school	Judg	Court

Total of Law Clerks in OT *1987* = 36

Law Clerks Report by

Term: All

Clerk	Law school	Judg	Court
Justice *Blackmun, Harry A.* *1986*			
Brinkmann, Beth S.	Yale University	Kravitch, Phyllis A.	Court of Appeals, 11th Circuit
Deason, Ellen E.	University of Michigan	Edwards, Harry T.	Court of Appeals, D.C. Circuit
Fanto, James A.	University of Pennsylvania	Pollak, Louis H.	District Court, E.D. Pa.
Feldblum, Chai R.	Harvard University	Coffin, Frank M.	Court of Appeals, 1st Circuit
Subtotal of LawClerk in Chamber: **4**			
Justice *Brennan, William J., Jr.* *1986*			
Haddad, Mark E.	Yale University	Pollak, Louis H.	District Court, E.D. Pa.
Hashimoto, Dean M.	Yale University	Bazelon, David L.	Court of Appeals, D.C. Circuit
Regan, Milton C.	Georgetown University	Ginsburg, Ruth Bader	Court of Appeals, D.C. Circuit
Seitz, Virginia A.	Loyola University School of	Edwards, Harry T.	Court of Appeals, D.C. Circuit
Subtotal of LawClerk in Chamber: **4**			
Justice *Burger, Warren E.* *1986*			
Flanigan, Timothy	University of Virginia		
Schaerr, Gene C.	Yale University	Starr, Kenneth W.	Court of Appeals, D.C. Circuit
Subtotal of LawClerk in Chamber: **2**			

Law Clerks Report by

Term: All

Clerk	Law school	Judg	Court
Justice *Marshall, Thurgood* *1986*			
Darbyshire, Glen M.	University of Georgia	Johnson, Frank M., Jr.	Court of Appeals, 11th Circuit
Herbert, Rosemary	Yale University	Feinberg, Wilfred	Court of Appeals, 2nd Circuit
Moglen, Eben	Yale University	Weinfeld, Edward	District Court, S.D.N.Y.
Raymond, Margaret	Columbia University	Oakes, James L.	Court of Appeals, 2nd Circuit
Subtotal of LawClerk in Chamber:	**4**		
Justice *O'Connor, Sandra Day* *1986*			
Blanchard, Charles A.	Harvard University	Edwards, Harry T.	Court of Appeals, D.C. Circuit
Bussel, Daniel J.	Stanford University	Breyer, Stephen G.	Court of Appeals, 1st Circuit
Creighton, Susan A.	Stanford University	Rymer, Pamela A.	Court of Appeals, 9th Circuit
Greco, Joan I.	Harvard University	Ginsburg, Ruth Bader	Court of Appeals, D.C. Circuit
Subtotal of LawClerk in Chamber:	**4**		

Law Clerks Report by

Term: All

Clerk	Law school	Judg	Court
Justice *Powell, Lewis F., Jr.* *1986*			
Gielow, Leslie S.	University of Michigan	Oberdorfer, Louis F.	District Court, D.D.C.
Leipold, Andrew D.	University of Virginia	Mikva, Abner J.	Court of Appeals, D.C. Circuit
Long, Robert A.	Yale University	Wisdom, John M.	Court of Appeals, 5th Circuit
Mann, Ronald J.	University of Texas	Sneed, Joseph T.	Court of Appeals, 9th Circuit
Subtotal of LawClerk in Chamber: **4**			
Justice *Rehnquist, William H.* *1986*			
Leitch, David G.	University of Virginia	Wilkinson, James Harvie III	Court of Appeals, 4th Circuit
Lindsay, William R.	University of Cal., Berkeley	McGowan, Carl	Court of Appeals, D.C. Circuit
Little, Laura E.	Temple University	Hunter, James III	Court of Appeals, 3rd Circuit
Subtotal of LawClerk in Chamber: **3**			
Justice *Scalia, Antonin* *1986*			
Lawson, Gary	Yale University	Scalia, Antonin	Court of Appeals, D.C. Circuit
Liberman, Lee S.	University of Chicago	Scalia, Antonin	Court of Appeals, D.C. Circuit
McLeese, Roy W. III	New York University	Scalia, Antonin	Court of Appeals, D.C. Circuit
Schiltz, Patrick	Harvard University	Scalia, Antonin	Court of Appeals, D.C. Circuit
Subtotal of LawClerk in Chamber: **4**			

Law Clerks Report by

Term: All

Clerk	Law school	Judg	Court
Justice *Stevens, John Paul* *1986*			
Lee, Ronald D.	Yale University	Mikva, Abner J.	Court of Appeals, D.C. Circuit
Marshall, Lawrence C.	Northwestern University	Wald, Patricia M.	Court of Appeals, D.C. Circuit
Subtotal of LawClerk in Chamber: **2**			
Justice *White, Byron R.* *1986*			
Burcham, David W.	Loyola Law School, Los Angeles	Aldisert, Ruggero J.	Court of Appeals, 3rd Circuit
Dimon, Samuel J.	University of Michigan		
Sprague, Mary Gay	Yale University	Carrigan, Jim R.	District Court, D.Colo.
Westfall, Richard A.	University of Denver	McWilliams, Robert H.	Court of Appeals, 10th Circuit
Subtotal of LawClerk in Chamber: **4**			

Total of Law Clerks in OT *1986* = 35

Law Clerks Report by

Term: All

Clerk	Law school	Judg	Court
Justice *Blackmun, Harry A.* *1985*			
Heifetz, Beth R.	New York University	Mikva, Abner J.	Court of Appeals, D.C. Circuit
Karlan, Pamela S.	Yale University	Sofaer, Abraham D.	District Court, S.D.N.Y.
Morrison, Helane L.	University of Cal., Berkeley	Posner, Richard A.	Court of Appeals, 7th Circuit
Sklansky, David A.	Harvard University	Mikva, Abner J.	Court of Appeals, D.C. Circuit
Subtotal of LawClerk in Chamber:	**4**		
Justice *Brennan, William J., Jr.* *1985*			
Deveney, Marie R.	University of Michigan	Edwards, Harry T.	Court of Appeals, D.C. Circuit
Fujitani, Jay M.	University of Cal., Berkeley	Weigel, Stanley A.	District Court, N.D. Cal.
Kramer, Larry D.	University of Chicago	Friendly, Henry J.	Court of Appeals, 2nd Circuit
Leeds, Jeffrey T.	Harvard University	Oakes, James L.	Court of Appeals, 2nd Circuit
Subtotal of LawClerk in Chamber:	**4**		

Law Clerks Report by

Term: All

Clerk	Law school	Judg	Court
Justice *Burger, Warren E.* *1985*			
Brown, Bruce P.	University of Georgia	Tamm, Edward A.	Court of Appeals, D.C. Circuit
Cassell, Paul G.	Stanford University	Scalia, Antonin	Court of Appeals, D.C. Circuit
Coplan, Karl S.	Columbia University	Garth, Leonard I.	Court of Appeals, 3rd Circuit
Neumeier, Matthew M.	Harvard University	Wallace, J. Clifford	Court of Appeals, 9th Circuit
Subtotal of LawClerk in Chamber:	**4**		
Justice *Marshall, Thurgood* *1985*			
Brown, Rebecca L.	Georgetown University	Robinson, Spottswood W. III	Court of Appeals, D.C. Circuit
Mahoney, Paul G.	Yale University	Winter, Ralph K., Jr.	Court of Appeals, 2nd Circuit
Richman, Daniel	Yale University	Feinberg, Wilfred	Court of Appeals, 2nd Circuit
Weinberg, Jonathan T.	Columbia University	Ginsburg, Ruth Bader	Court of Appeals, D.C. Circuit
Subtotal of LawClerk in Chamber:	**4**		

Law Clerks Report by

Term: All

Clerk	Law school	Judg	Court
Justice *O'Connor, Sandra Day* *1985*			
Cerf, Christopher D.	Columbia University	Wright, J. Skelly	Court of Appeals, D.C. Circuit
Gilles, Stephen G.	University of Chicago	Bork, Robert H.	Court of Appeals, D.C. Circuit
O'Sullivan, Julie R.	Cornell University	Campbell, Levin H.	Court of Appeals, 1st Circuit
Setear, John K.	Yale University	McGowan, Carl	Court of Appeals, D.C. Circuit
Subtotal of LawClerk in Chamber:	**4**		
Justice *Powell, Lewis F., Jr.* *1985*			
Chinnis, Carter C. Jr.	Yale University	Wisdom, John M.	Court of Appeals, 5th Circuit
Coughlin, Ann Marie	New York University	Newman, Jon O.	Court of Appeals, 2nd Circuit
Mosman, Michael W.	Brigham Young University	Wilkey, Malcolm R.	Court of Appeals, D.C. Circuit
Stuntz, William J.	University of Virginia	Pollak, Louis H.	District Court, E.D. Pa.
Subtotal of LawClerk in Chamber:	**4**		
Justice *Rehnquist, William H.* *1985*			
Guynn, Randall D.	University of Virginia	Wallace, J. Clifford	Court of Appeals, 9th Circuit
Hoffmann, Joseph L.	University of Washington	Kravitch, Phyllis A.	Court of Appeals, 11th Circuit
Moulton, Hugh G. Jr.	Columbia University	Feinberg, Wilfred	Court of Appeals, 2nd Circuit
Subtotal of LawClerk in Chamber:	**3**		

Law Clerks Report by

Term: All

Clerk	Law school	Judg	Court
Justice *Stevens, John Paul*	*1985*		
Marzen, Stephen N.	Harvard University	Wilkey, Malcolm R.	Court of Appeals, D.C. Circuit
Sloan, Clifford	Harvard University	Wright, J. Skelly	Court of Appeals, D.C. Circuit
Subtotal of LawClerk in Chamber:	**2**		
Justice *Stewart, Potter*	*1985*		
Stack, Robert	Georgetown University	Flannery, Thomas A.	District Court, D.D.C.
Subtotal of LawClerk in Chamber:	**1**		
Justice *White, Byron R.*	*1985*		
Dimon, Samuel J.	University of Michigan		
Schultz, Andrew G.	University of New Mexico	Rubin, Alvin B.	Court of Appeals, 5th Circuit
Strand, Palma J.	Stanford University	Wright, J. Skelly	Court of Appeals, D.C. Circuit
Subtotal of LawClerk in Chamber:	**3**		

Total of Law Clerks in OT *1985* = 33

Law Clerks Report by

Term: All

Clerk	Law school	Judg	Court
Justice *Blackmun, Harry A.* *1984*			
Donovan, Donald F.	Stanford University	Sofaer, Abraham D.	District Court, S.D.N.Y.
Green, Robert A.	Georgetown University	Edwards, Harry T.	Court of Appeals, D.C. Circuit
Schneider, Mark David	Columbia University	Oakes, James L.	Court of Appeals, 2nd Circuit
Subtotal of LawClerk in Chamber:	**3**		
Justice *Brennan, William J., Jr.* *1984*			
Curtis, Charles G. Jr.	University of Chicago	Bazelon, David L.	Court of Appeals, D.C. Circuit
Feldman, James A.	Harvard University	Wright, J. Skelly	Court of Appeals, D.C. Circuit
Little, Rory K.	Yale University	Oberdorfer, Louis F.	District Court, D.D.C.
Rips, Michael David	George Washington University	Politz, Henry A.	Court of Appeals, 8th Circuit
Verrilli, Donald B. Jr.	Columbia University	Wright, J. Skelly	Court of Appeals, D.C. Circuit
Subtotal of LawClerk in Chamber:	**5**		

Law Clerks Report by

Term: All

Clerk	Law school	Judg	Court
Justice *Burger, Warren E.* *1984*			
Campbell, Ray W.	University of Virginia	Wilkey, Malcolm R.	Court of Appeals, D.C. Circuit
Lazerwitz, Michael R.	University of Chicago	Friendly, Henry J.	Court of Appeals, 2nd Circuit
Lightsey, Wallace K.	Harvard University	Wisdom, John M.	Court of Appeals, 5th Circuit
Luttig, J.Michael	University of Virginia	Scalia, Antonin	Court of Appeals, D.C. Circuit
Martin, Brian J.	Harvard University	Eschbach, Jesse E.	Court of Appeals, 7th Circuit
Subtotal of LawClerk in Chamber: **5**			
Justice *Marshall, Thurgood* *1984*			
Kamiat, Walter A.	Stanford University	Wright, J. Skelly	Court of Appeals, D.C. Circuit
Pildes, Richard H.	Harvard University	Mikva, Abner J.	Court of Appeals, D.C. Circuit
Revesz, Richard L.	Yale University	Feinberg, Wilfred	Court of Appeals, 2nd Circuit
Seligman, Nicole K.	Harvard University	Edwards, Harry T.	Court of Appeals, D.C. Circuit
Subtotal of LawClerk in Chamber: **4**			

Law Clerks Report by

Term: All

Clerk	Law school	Judg	Court
Justice *O'Connor, Sandra Day* *1984*			
Agrawal, Gail B.	Tulane University	Wisdom, John M.	Court of Appeals, 5th Circuit
Bales, W.Scott	Harvard University	Sneed, Joseph T.	Court of Appeals, 9th Circuit
Syverud, Kent Douglas	University of Michigan	Oberdorfer, Louis F.	District Court, D.D.C.
Woodhouse, Barbara Bennett	Columbia University	Sofaer, Abraham D.	District Court, S.D.N.Y.
Subtotal of LawClerk in Chamber:	**4**		
Justice *Powell, Lewis F., Jr.* *1984*			
Bentley, Arthur L. III	University of Virginia	Haynsworth, Clement F., Jr.	Court of Appeals, 4th Circuit
Levins, Annmarie	University of Maine	Oakes, James L.	Court of Appeals, 2nd Circuit
Ortiz, Daniel R.	Yale University	Breyer, Stephen G.	Court of Appeals, 1st Circuit
Simpson, Lynda G.	University of Chicago	Kearse, Amalya L.	Court of Appeals, 2nd Circuit
Subtotal of LawClerk in Chamber:	**4**		
Justice *Rehnquist, William H.* *1984*			
Englander, John C.	Boston University	Aldrich, Bailey	Court of Appeals, 1st Circuit
Jung, William F.	University of Illinois	Tjoflat, Gerald B.	Court of Appeals, 11th Circuit
Vickery, Alan Borden	Columbia University	Feinberg, Wilfred	Court of Appeals, 2nd Circuit
Subtotal of LawClerk in Chamber:	**3**		

Law Clerks Report by

Term: All

Clerk	Law school	Judg	Court
Justice *Stevens, John Paul* *1984*			
Kapnick, Richard B.	University of Chicago	Simon, Seymour	Illinois, Supreme Court
McCollum, James E. Jr.	Howard University	Pierce, Lawrence W.	Court of Appeals, 2nd Circuit
Subtotal of LawClerk in Chamber: 2			
Justice *Stewart, Potter* *1984*			
Little, Rory K.	Yale University	Oberdorfer, Louis F.	District Court, D.D.C.
Subtotal of LawClerk in Chamber: 1			
Justice *White, Byron R.* *1984*			
Gloster, Dean M.	University of Cal., Los Angeles	Kennedy, Anthony M.	Court of Appeals, 9th Circuit
Herz, Michael E.	University of Chicago	Campbell, Levin H.	Court of Appeals, 1st Circuit
Nelson, Scott	Harvard University		
Wexler, Natalie	University of Pennsylvania	Rubin, Alvin B.	Court of Appeals, 5th Circuit
Subtotal of LawClerk in Chamber: 4			

Total of Law Clerks in OT *1984* = 35

Law Clerks Report by

Term: All

Clerk	Law school	Judg	Court
Justice *Blackmun, Harry A.* *1983*			
Bartlett, Richard A.	Yale University	Bazelon, David L.	Court of Appeals, D.C. Circuit
Durand, Anna L.	Stanford University	Choy, Herbert Y. C.	Court of Appeals, 9th Circuit
McIntosh, Scott R.	Harvard University	Breyer, Stephen G.	Court of Appeals, 1st Circuit
Taylor, Elizabeth G.	University of Virginia	Coffin, Frank M.	Court of Appeals, 1st Circuit
Subtotal of LawClerk in Chamber:	**4**		
Justice *Brennan, William J., Jr.* *1983*			
Kindler, Jeffrey B.	Harvard University	Bazelon, David L.	Court of Appeals, D.C. Circuit
Klausner, Michael D.	Yale University	Bazelon, David L.	Court of Appeals, D.C. Circuit
Lerner, Bruce R.	University of Pennsylvania	Mikva, Abner J.	Court of Appeals, D.C. Circuit
Savarese, John F.	Harvard University	Pollak, Louis H.	District Court, E.D. Pa.
Subtotal of LawClerk in Chamber:	**4**		

Law Clerks Report by

Term: All

Clerk	Law school	Judg	Court
Justice *Burger, Warren E.* *1983*			
Helm, Mark B.	Harvard University	McGowan, Carl	Court of Appeals, D.C. Circuit
Hurley, Rebecca	Southern Methodist University	Goldberg, Irving L.	Court of Appeals, 5th Circuit
Lieb, Peter M.	University of Michigan	Kearse, Amalya L.	Court of Appeals, 2nd Circuit
Luttig, J.Michael	University of Virginia	Scalia, Antonin	Court of Appeals, D.C. Circuit
Subtotal of LawClerk in Chamber: **4**			
Justice *Marshall, Thurgood* *1983*			
Fisher, William W.	Harvard University	Edwards, Harry T.	Court of Appeals, D.C. Circuit
Gellhorn, Gay	University of Puget Sound	Oakes, James L.	Court of Appeals, 2nd Circuit
Jackson, Howell	Harvard University	Newman, Jon O.	Court of Appeals, 2nd Circuit
Kennedy, Randall L.	Yale University	Wright, J. Skelly	Court of Appeals, D.C. Circuit
Subtotal of LawClerk in Chamber: **4**			

Law Clerks Report by

Term: All

Clerk	Law school	Judg	Court
Justice *O'Connor, Sandra Day* *1983*			
Huber, Peter W.	Harvard University	Ginsburg, Ruth Bader	Court of Appeals, D.C. Circuit
Nager, Glen D.	Stanford University	Wright, J. Skelly	Court of Appeals, D.C. Circuit
Radd, Victoria L.	Harvard University	Wright, J. Skelly	Court of Appeals, D.C. Circuit
Taranto, Richard G.	Yale University	Sofaer, Abraham D.	District Court, S.D.N.Y.
		Bork, Robert H.	Court of Appeals, D.C. Circuit
Subtotal of LawClerk in Chamber: **5**			
Justice *Powell, Lewis F., Jr.* *1983*			
Charny, David A.	Harvard University	Wilkey, Malcolm R.	Court of Appeals, D.C. Circuit
Couch, Robert M.	Washington and Lee University	Wisdom, John M.	Court of Appeals, 5th Circuit
Neuhaus, Joseph E.	Columbia University	McGowan, Carl	Court of Appeals, D.C. Circuit
Robinson, Cammie R.	University of Virginia	Seitz, Collins J.	Court of Appeals, 3rd Circuit
Subtotal of LawClerk in Chamber: **4**			

Law Clerks Report by

Term: All

Clerk	Law school	Judg	Court
Justice *Rehnquist, William H.* *1983*			
Kellogg, Michael	Harvard University	Wilkey, Malcolm R.	Court of Appeals, D.C. Circuit
Knudson, Scott	University of Minnesota	Tamm, Edward A.	Court of Appeals, D.C. Circuit
Martin, Kerri L.	University of Virginia	Hunter, James III	Court of Appeals, 3rd Circuit
Subtotal of LawClerk in Chamber: **3**			
Justice *Stevens, John Paul* *1983*			
Rosenthal, Lawrence E.	Harvard University	Marshall, Prentice H.	District Court, N.D. Ill.
Schaibley, John R.	University of Indiana	Eschbach, Jesse E.	Court of Appeals, 7th Circuit
Subtotal of LawClerk in Chamber: **2**			
Justice *Stewart, Potter* *1983*			
Geronemus, David	New York University	Seitz, Collins J.	Court of Appeals, 3rd Circuit
Subtotal of LawClerk in Chamber: **1**			

Law Clerks Report by

Term: All

Clerk	Law school	Judg	Court
Justice *White, Byron R.* *1983*			
Browne, Kingsley R.	University of Denver	Rovira, Luis D.	Colorado Supreme Court
Herz, Michael E.	University of Chicago	Campbell, Levin H.	Court of Appeals, 1st Circuit
Werder, Richard I. Jr.	University of Michigan	Edwards, Harry T.	Court of Appeals, D.C. Circuit
Worthen, Kevin J.	Brigham Young University	Wilkey, Malcolm R.	Court of Appeals, D.C. Circuit

Subtotal of LawClerk in Chamber: 4

Total of Law Clerks in OT *1983* = 35

Law Clerks Report by

Term: All

Clerk	Law school	Judg	Court
Justice *Blackmun, Harry A.* *1982*			
Madans, Alan S.	Duke University	Oakes, James L.	Court of Appeals, 2nd Circuit
Ogden, David W.	Harvard University	Sofaer, Abraham D.	District Court, S.D.N.Y.
Streisinger, Cory	Stanford University	Fletcher, Betty B.	Court of Appeals, 9th Circuit
Van Zandt, David E.	Yale University	Leval, Pierre N.	District Court, S.D.N.Y.
Subtotal of LawClerk in Chamber:	**4**		
Justice *Brennan, William J., Jr.* *1982*			
Dane, Perry	Yale University	Bazelon, David L.	Court of Appeals, D.C. Circuit
Kelly, Edward J., II	University of Virginia	Haynsworth, Clement F., Jr.	Court of Appeals, 4th Circuit
Schapiro, John H.	Stanford University	Wright, J. Skelly	Court of Appeals, D.C. Circuit
Treat, Charles Stephen	University of Chicago	Wisdom, John M.	Court of Appeals, 5th Circuit
Subtotal of LawClerk in Chamber:	**4**		

Law Clerks Report by

Term: All

Clerk	Law school	Judg	Court
Justice *Burger, Warren E.* *1982*			
Dreyfuss, Rochelle C.	Columbia University	Feinberg, Wilfred	Court of Appeals, 2nd Circuit
Foote, Daniel H.	Harvard University	Gignoux, Edward T.	District Court, D.Me.
Green, Thomas B.	University of Utah	McKay, Monroe G.	District Court, N.D. Ga.
Levene, Douglas B.	University of Michigan	Lumbard, J. Edward	Court of Appeals, 2nd Circuit
Subtotal of LawClerk in Chamber:	**4**		
Justice *Marshall, Thurgood* *1982*			
Green, Bruce A.	Columbia University	Oakes, James L.	Court of Appeals, 2nd Circuit
Mogin, Paul	Harvard University	Friendly, Henry J.	Court of Appeals, 2nd Circuit
Schallert, Edwin G.	Harvard University	Wright, J. Skelly	Court of Appeals, D.C. Circuit
Tu, Lawrence P.	Harvard University	Mansfield, Walter R.	Court of Appeals, 2nd Circuit
Subtotal of LawClerk in Chamber:	**4**		

Law Clerks Report by

Term: All

Clerk	Law school	Judg	Court
Justice *O'Connor, Sandra Day* *1982*			
Francione, Gary L.	University of Virginia	Tate, Albert, Jr.	Court of Appeals, 5th Circuit
Schwab, Stewart John	University of Michigan	Phillips, James D., Jr.	Court of Appeals, 4th Circuit
Smalley, M.Kathleen	Harvard University	Wisdom, John M.	Court of Appeals, 5th Circuit
Vehko, Jane F.	College of William and Mary,	Hill, James C.	Court of Appeals, 1st Circuit
Subtotal of LawClerk in Chamber:	**4**		
Justice *Powell, Lewis F., Jr.* *1982*			
Browning, James O.	University of Virginia	Seitz, Collins J.	Court of Appeals, 3rd Circuit
Kistler, Daniel Rives	Georgetown University	Clark, Charles	Court of Appeals, 5th Circuit
Newell, Mark E.	Harvard University	Wilkey, Malcolm R.	Court of Appeals, D.C. Circuit
Sturley, Michael F.	Yale University	Kearse, Amalya L.	Court of Appeals, 2nd Circuit
Subtotal of LawClerk in Chamber:	**4**		
Justice *Rehnquist, William H.* *1982*			
Blunt, Ronald L.	University of Missouri	Robb, Roger	Court of Appeals, D.C. Circuit
Born, Gary B.	University of Pennsylvania	Friendly, Henry J.	Court of Appeals, 2nd Circuit
Jaffe, David B.	University of Chicago	Browning, James R.	Court of Appeals, 9th Circuit
Subtotal of LawClerk in Chamber:	**3**		

Law Clerks Report by

Term: All

Clerk	Law school	Judg	Court
Justice *Stevens, John Paul* *1982*			
Lee, Carol F.	Yale University	Wright, J. Skelly	Court of Appeals, D.C. Circuit
Lehman, Jeffrey S.	University of Michigan	Coffin, Frank M.	Court of Appeals, 1st Circuit
Subtotal of LawClerk in Chamber: 2			
Justice *Stewart, Potter* *1982*			
Blattner, Jeffrey H.	Harvard University	Keeton, Robert E.	District Court, D.Mass.
Subtotal of LawClerk in Chamber: 1			
Justice *White, Byron R.* *1982*			
Bell, Bernard W.	Stanford University	Kearse, Amalya L.	Court of Appeals, 2nd Circuit
Dean, Patricia A.	Georgetown University	Tamm, Edward A.	Court of Appeals, D.C. Circuit
Dzurilla, William	Tulane University	Tate, Albert, Jr.	Court of Appeals, 5th Circuit
Singer, Stuart H.	Harvard University		
Subtotal of LawClerk in Chamber: 4			

Total of Law Clerks in OT *1982* = 34

Law Clerks Report by

Term: All

Clerk	Law school	Judg	Court
Justice *Blackmun, Harry A.* *1981*			
Holleman, Frank S., III	Harvard University	Winter, Harrison L.	Court of Appeals, 4th Circuit
Kinports, Mary (Kit)	University of Pennsylvania	Mikva, Abner J.	Court of Appeals, D.C. Circuit
Koh, Harold H.	Harvard University	Wilkey, Malcolm R.	Court of Appeals, D.C. Circuit
Rothfeld, Charles	University of Chicago	Robinson, Spottswood W. III	Court of Appeals, D.C. Circuit
Subtotal of LawClerk in Chamber: **4**			
Justice *Brennan, William J., Jr.* *1981*			
Campisano, Mark S.	Yale University	Feinberg, Wilfred	Court of Appeals, 2nd Circuit
Elgarten, Clifton S.	Yeshiva University	Pollak, Louis H.	District Court, E.D. Pa.
Lowinger, Frederick C.	University of Chicago	Wright, J. Skelly	Court of Appeals, D.C. Circuit
Mikva, Mary L.	Northwestern University	Marshall, Prentice H.	District Court, N.D. Ill.
Subtotal of LawClerk in Chamber: **4**			

Law Clerks Report by

Term: All

Clerk	Law school	Judg	Court
Justice *Burger, Warren E.* *1981*			
Holzhauer, James D.	University of Michigan	Ainsworth, Robert A., Jr.	Court of Appeals, 5th Circuit
McMorrow, Judith A.	Notre Dame University	Merritt, Gilbert S.	Court of Appeals, 6th Circuit
Rosenblum, Bruce Edward	Columbia University	Campbell, Levin H.	Court of Appeals, 1st Circuit
Wright, Christopher J.	Stanford University	Sneed, Joseph T.	Court of Appeals, 9th Circuit
Subtotal of LawClerk in Chamber: **4**			
Justice *Marshall, Thurgood* *1981*			
Glover, Stephen I.	Harvard University	Wright, J. Skelly	Court of Appeals, D.C. Circuit
Simons, Kenneth W.	University of Michigan	Oakes, James L.	Court of Appeals, 2nd Circuit
Whitner, Virginia T.	University of Virginia	Seitz, Collins J.	Court of Appeals, 3rd Circuit
Wilkins, David B.	Harvard University	Feinberg, Wilfred	Court of Appeals, 2nd Circuit
Subtotal of LawClerk in Chamber: **4**			

Law Clerks Report by

Term: All

Clerk	Law school	Judg	Court
Justice *O'Connor, Sandra Day* *1981*			
Cartwright, Brian G.	Harvard University	Wilkey, Malcolm R.	Court of Appeals, D.C. Circuit
Dwyer, John P.	University of Cal., Berkeley	Edwards, Harry T.	Court of Appeals, D.C. Circuit
McGregor, Ruth V.	Arizona State University		
Merritt, Deborah J.	Columbia University	Ginsburg, Ruth Bader	Court of Appeals, D.C. Circuit
Subtotal of LawClerk in Chamber: **4**			
Justice *Powell, Lewis F., Jr.* *1981*			
Becker, Mary Ellen	University of Chicago	Mikva, Abner J.	Court of Appeals, D.C. Circuit
Fallon, Richard H.	Yale University	Wright, J. Skelly	Court of Appeals, D.C. Circuit
Levi, David F.	Stanford University	Duniway, Ben C.	Court of Appeals, 9th Circuit
Wiley, John S., Jr.	University of Cal., Berkeley	Coffin, Frank M.	Court of Appeals, 1st Circuit
Subtotal of LawClerk in Chamber: **4**			
Justice *Rehnquist, William H.* *1981*			
Campbell, David G.	University of Utah	Wallace, J. Clifford	Court of Appeals, 9th Circuit
Dunkelman, Brett L.	University of Arizona	Copple, William P.	U.S. District Court, D.C.
Folse, Parker C. III	University of Texas	Sneed, Joseph T.	Court of Appeals, 9th Circuit
Subtotal of LawClerk in Chamber: **3**			

Law Clerks Report by

Term: All

Clerk	Law school	Judg	Court
Justice *Stevens, John Paul* *1981*			
DeBruin, David W.	University of Michigan	Edwards, Harry T.	Court of Appeals, D.C. Circuit
Verschelden, Matthew J.	University of Virginia	Haynsworth, Clement F., Jr.	Court of Appeals, 4th Circuit
Subtotal of LawClerk in Chamber: 2			
Justice *Stewart, Potter* *1981*			
Gutman, Howard W.	Harvard University	Goldberg, Irving L.	Court of Appeals, 5th Circuit
Subtotal of LawClerk in Chamber: 1			
Justice *White, Byron R.* *1981*			
Aprill, Ellen P.	Georgetown University	Butzner, John D., Jr.	Court of Appeals, 4th Circuit
Bell, Robert B.	Stanford University	Flannery, Thomas A.	District Court, D.D.C.
Kahn, Paul W.	Yale University		
Singer, Stuart H.	Harvard University		
Subtotal of LawClerk in Chamber: 4			

Total of Law Clerks in OT *1981* = 34

Law Clerks Report by

Term: All

Clerk	Law school	Judg	Court
Justice *Blackmun, Harry A.* *1980*			
Brudney, James J.	Yale University	Gesell, Gerhard A.	District Court, D.D.C.
Dean, John P.	Columbia University	Robb, Roger	Court of Appeals, D.C. Circuit
Lahne, Susan G.	University of Virginia	Butzner, John D., Jr.	Court of Appeals, 4th Circuit
Swartz, Bruce C.	Yale University	Feinberg, Wilfred	Court of Appeals, 2nd Circuit
Subtotal of LawClerk in Chamber:	**4**		
Justice *Brennan, William J., Jr.* *1980*			
Kayden, Jerold	Harvard University	Oakes, James L.	Court of Appeals, 2nd Circuit
McConnell, Michael	University of Chicago	Wright, J. Skelly	Court of Appeals, D.C. Circuit
Polebaum, Elliot	New York University	Oakes, James L.	Court of Appeals, 2nd Circuit
Rubin, Michael	Georgetown University	Renfrew, Charles B.	District Court, N.D. Cal.
		Browning, James R.	Court of Appeals, 9th Circuit
Subtotal of LawClerk in Chamber:	**5**		

Law Clerks Report by

Term: All

Clerk	Law school	Judg	Court
Justice *Burger, Warren E.* *1980*			
Ale, John C.	University of Virginia	Tamm, Edward A.	Court of Appeals, D.C. Circuit
Coleman, John M.	University of Chicago	Butzner, John D., Jr.	Court of Appeals, 4th Circuit
Sexton, John E.	Harvard University	Bazelon, David L.	Court of Appeals, D.C. Circuit
		Leventhal, Harold	Court of Appeals, D.C. Circuit
Volling, James L.	George Washington University	Robb, Roger	Court of Appeals, D.C. Circuit
Subtotal of LawClerk in Chamber: **5**			
Justice *Marshall, Thurgood* *1980*			
Carter, Stephen L.	Yale University	Robinson, Spottswood W. III	Court of Appeals, D.C. Circuit
Minow, Martha L.	Yale University	Bazelon, David L.	Court of Appeals, D.C. Circuit
Ogunlesi, Adebayo O.	Harvard University	Wright, J. Skelly	Court of Appeals, D.C. Circuit
Siliciano, John A.	Columbia University	Feinberg, Wilfred	Court of Appeals, 2nd Circuit
Subtotal of LawClerk in Chamber: **4**			

Law Clerks Report by

Term: All

Clerk	Law school	Judg	Court
Justice *Powell, Lewis F., Jr.* *1980*			
Byrne, J. Peter	University of Virginia	Coffin, Frank M.	Court of Appeals, 1st Circuit
Cane, Paul W. Jr.	University of Cal., Berkeley	McGowan, Carl	Court of Appeals, D.C. Circuit
Morgan, Richard G.	University of Michigan	Lumbard, J. Edward	Court of Appeals, 2nd Circuit
Smith, Paul M.	Yale University	Oakes, James L.	Court of Appeals, 2nd Circuit
Subtotal of LawClerk in Chamber: **4**			
Justice *Rehnquist, William H.* *1980*			
Colson, Dean C.	University of Miami	Fay, Peter T.	Court of Appeals, 5th Circuit
Knauss, Robert B.	University of Michigan	Mansfield, Walter R.	Court of Appeals, 2nd Circuit
Roberts, John G. Jr.	Harvard University	Friendly, Henry J.	Court of Appeals, 2nd Circuit
Subtotal of LawClerk in Chamber: **3**			
Justice *Stevens, John Paul* *1980*			
Tone, Jeffrey R.	University of Illinois	Marshall, Prentice H.	District Court, N.D. Ill.
Trela, Constantine L. Jr.	Northwestern University	Sprecher, Robert A.	Court of Appeals, 7th Circuit
Subtotal of LawClerk in Chamber: **2**			

Law Clerks Report by

Term: All

Clerk	Law school	Judg	Court
Justice *Stewart, Potter* *1980*			
Gerson, Elliot F.	Yale University	Leventhal, Harold	Court of Appeals, D.C. Circuit
Schneider, Carl E.	University of Michigan	McGowan, Carl	Court of Appeals, D.C. Circuit
Weisberg, Robert	Stanford University	Wright, J. Skelly	Court of Appeals, D.C. Circuit
Subtotal of LawClerk in Chamber:	**3**		
Justice *White, Byron R.* *1980*			
Ides, Allan P.	Loyola Law School, Los Angeles	Haynsworth, Clement F., Jr.	Court of Appeals, 4th Circuit
Kahn, Paul W.	Yale University		
Metzloff, Thomas B.	Harvard University	Ainsworth, Robert A., Jr.	Court of Appeals, 5th Circuit
Peterson, Andrea	University of Cal., Berkeley	Renfrew, Charles B.	District Court, N.D. Cal.
Subtotal of LawClerk in Chamber:	**4**		

Total of Law Clerks in OT *1980* = 34

Law Clerks Report by

Term: All

Clerk	Law school	Judg	Court
Justice *Blackmun, Harry A.* *1979*			
Coenen, Daniel	Cornell University	Haynsworth, Clement F., Jr.	Court of Appeals, 4th Circuit
Hair, Penda D.	Harvard University	Feinberg, Wilfred	Court of Appeals, 2nd Circuit
Murphy, William J.	University of Pennsylvania	Seitz, Collins J.	Court of Appeals, 3rd Circuit
Rahdert, Mark C.	Yale University	Gurfein, Murray I.	Court of Appeals, 2nd Circuit
Subtotal of LawClerk in Chamber: **4**			
Justice *Brennan, William J., Jr.* *1979*			
Busch, Peter J.	University of Virginia	Coffin, Frank M.	Court of Appeals, 1st Circuit
Chertoff, Michael	Harvard University	Gurfein, Murray I.	Court of Appeals, 2nd Circuit
Rosen, Jeffrey J.	Harvard University	Wright, J. Skelly	Court of Appeals, D.C. Circuit
Woocher, Fredric Dean	Stanford University	Bazelon, David L.	Court of Appeals, D.C. Circuit
Subtotal of LawClerk in Chamber: **4**			

Law Clerks Report by

Term: All

Clerk	Law school	Judg	Court
Justice *Burger, Warren E.* *1979*			
Eggleston, W. Neil	Northwestern University	Hunter, James III	Court of Appeals, 3rd Circuit
Friedman, Richard A.	University of Pennsylvania	Leventhal, Harold	Court of Appeals, D.C. Circuit
Shechtman, Paul L.	Harvard University	Pollak, Louis H.	District Court, E.D. Pa.
Wahoske, Michael J.	Notre Dame University	Swygert, Luther M.	Court of Appeals, 7th Circuit
Subtotal of LawClerk in Chamber: **4**			
Justice *Marshall, Thurgood* *1979*			
Clary, Richard W.	Harvard University	Mansfield, Walter R.	Court of Appeals, 2nd Circuit
Cooper, Janet	University of Cal., Berkeley	Hufstedler, Shirley M.	Court of Appeals, 9th Circuit
Frickey, Phillip P.	University of Michigan	Wisdom, John M.	Court of Appeals, 5th Circuit
Sunstein, Cass R.	Harvard University	Kaplan, Benjamin	Massachusetts, Supreme Judicial Court
Subtotal of LawClerk in Chamber: **4**			

Law Clerks Report by

Term: All

Clerk	Law school	Judg	Court
Justice *Powell, Lewis F., Jr.* *1979*			
May, Gregory E.	Harvard University	Butzner, John D., Jr.	Court of Appeals, 4th Circuit
Richey, Mary Ellen	Stanford University	Renfrew, Charles B.	District Court, N.D. Cal.
Sallet, Jonathan B.	University of Virginia	Tamm, Edward A.	Court of Appeals, D.C. Circuit
Stewart, David O.	Yale University	Bazelon, David L.	Court of Appeals, D.C. Circuit
Subtotal of LawClerk in Chamber: **4**			
Justice *Rehnquist, William H.* *1979*			
Asperger, James R.	University of Cal., Los Angeles	Mosk, Stanley	California Supreme Court
Mahoney, Maureen E.	University of Chicago	Sprecher, Robert A.	Court of Appeals, 7th Circuit
McGough, W.Thomas Jr.	University of Virginia	Seitz, Collins J.	Court of Appeals, 3rd Circuit
Subtotal of LawClerk in Chamber: **3**			
Justice *Stevens, John Paul* *1979*			
Isakoff, Peter D.	Columbia University	Feinberg, Wilfred	Court of Appeals, 2nd Circuit
Odorizzi, Michele L.	University of Chicago	Tone, Philip W.	Court of Appeals, 7th Circuit
Subtotal of LawClerk in Chamber: **2**			

Law Clerks Report by

Term: All

Clerk	Law school	Judg	Court
Justice *Stewart, Potter* *1979*			
Amstutz, Eric B.	Yale University	Gesell, Gerhard A.	District Court, D.D.C.
Goodman, Saul B.	University of Virginia	McGowan, Carl	Court of Appeals, D.C. Circuit
Hiller, David D.	Harvard University	Wilkey, Malcolm R.	Court of Appeals, D.C. Circuit
Subtotal of LawClerk in Chamber: **3**			
Justice *White, Byron R.* *1979*			
Kalis, Peter J.	Yale University	Wright, J. Skelly	Court of Appeals, D.C. Circuit
Miller, Geoffrey P.	Columbia University	McGowan, Carl	Court of Appeals, D.C. Circuit
Percival, Robert V.	Stanford University	Hufstedler, Shirley M.	Court of Appeals, 9th Circuit
Solomon, Benna R.	University of Georgia	Oakes, James L.	Court of Appeals, 2nd Circuit
Subtotal of LawClerk in Chamber: **4**			

Total of Law Clerks in OT *1979* = 32

Law Clerks Report by

Term: All

Clerk	Law school	Judg	Court
Justice *Blackmun, Harry A.* *1978*			
Lauber, Albert G., Jr.	Yale University	Wilkey, Malcolm R.	Court of Appeals, D.C. Circuit
McDaniel, William	University of Virginia	Seitz, Collins J.	Court of Appeals, 3rd Circuit
Merrill, Thomas W.	University of Chicago	Bazelon, David L.	Court of Appeals, D.C. Circuit
Munford, Luther T.	University of Virginia	Roney, Paul H.	Court of Appeals, 5th Circuit
Subtotal of LawClerk in Chamber:	**4**		
Justice *Brennan, William J., Jr.* *1978*			
Bird, James R.	University of Chicago	Wright, J. Skelly	Court of Appeals, D.C. Circuit
Garland, Merrick B.	Harvard University	Friendly, Henry J.	Court of Appeals, 2nd Circuit
Harris, Daniel M.	Harvard University	Browning, James R.	Court of Appeals, 9th Circuit
Post, Robert C.	Yale University	Bazelon, David L.	Court of Appeals, D.C. Circuit
Subtotal of LawClerk in Chamber:	**4**		

Law Clerks Report by

Term: All

Clerk	Law school	Judg	Court
Justice *Burger, Warren E.* *1978*			
Lacy, Robinson B.	Harvard University	Pollack, Milton	District Court, S.D.N.Y.
Phillips, Carter G.	Northwestern University	Sprecher, Robert A.	Court of Appeals, 7th Circuit
Pratt, Walter F. Jr.	Yale University	Clark, Charles	Court of Appeals, 5th Circuit
Walsh, Christopher G. Jr.	New York University	Bauer, William J.	Court of Appeals, 7th Circuit
Subtotal of LawClerk in Chamber: **4**			
Justice *Marshall, Thurgood* *1978*			
Berchin, Sondra E.	University of Cal., Los Angeles	Oakes, James L.	Court of Appeals, 2nd Circuit
Norrell, David G.	University of Virginia	Haynsworth, Clement F., Jr.	Court of Appeals, 4th Circuit
Rhode, Deborah L.	Yale University	Gurfein, Murray I.	Court of Appeals, 2nd Circuit
Weiner, Robert N.	Yale University	Friendly, Henry J.	Court of Appeals, 2nd Circuit
Subtotal of LawClerk in Chamber: **4**			

Law Clerks Report by

Term: All

Clerk	Law school	Judg	Court
Justice *Powell, Lewis F., Jr.* *1978*			
Andersen, Eric G.	Brigham Young University	Wallace, J. Clifford	Court of Appeals, 9th Circuit
Boisture, James Bruce	Yale University	Gurfein, Murray I.	Court of Appeals, 2nd Circuit
Stephan, Paul B. III	University of Virginia	Campbell, Levin H.	Court of Appeals, 1st Circuit
Westin, David L.	University of Michigan	Lumbard, J. Edward	Court of Appeals, 2nd Circuit
Subtotal of LawClerk in Chamber: **4**			
Justice *Rehnquist, William H.* *1978*			
Cooper, Charles J.	University of Alabama	Roney, Paul H.	Court of Appeals, 5th Circuit
Haar, Robert T.	Yale University	Leventhal, Harold	Court of Appeals, D.C. Circuit
Kravitz, Mark R.	Georgetown University	Hunter, James III	Court of Appeals, 3rd Circuit
Subtotal of LawClerk in Chamber: **3**			
Justice *Stevens, John Paul* *1978*			
Estrich, Susan R.	Harvard University	Wright, J. Skelly	Court of Appeals, D.C. Circuit
Liebman, James S.	Stanford University	McGowan, Carl	Court of Appeals, D.C. Circuit
Subtotal of LawClerk in Chamber: **2**			

Law Clerks Report by

Term: All

Clerk	Law school	Judg	Court
Justice *Stewart, Potter* *1978*			
Fischel, Daniel R.	University of Chicago	Fairchild, Thomas E.	Court of Appeals, 7th Circuit
goldblatt, Henry T.	Yale University	Wisdom, John M.	Court of Appeals, 5th Circuit
Kerr, Virginia	University of Pennsylvania	Schreiber, Sidney M.	New Jersey, Supreme Court
Subtotal of LawClerk in Chamber:	**3**		
Justice *White, Byron R.* *1978*			
Burman, David J.	Georgetown University	Robinson, Spottswood W. III	Court of Appeals, D.C. Circuit
Pressman, Kate Stith	Harvard University	McGowan, Carl	Court of Appeals, D.C. Circuit
Sasso, Gary	University of Pennsylvania	Robinson, Spottswood W. III	Court of Appeals, D.C. Circuit
Spaeth, Nicholas J.	Stanford University	Bright, Myron H.	Court of Appeals, 8th Circuit
Subtotal of LawClerk in Chamber:	**4**		

Total of Law Clerks in OT *1978* = 32

Law Clerks Report by

Term: All

Clerk	Law school	Judg	Court
Justice *Blackmun, Harry A.* *1977*			
Crane, Charlotte	University of Michigan	McCree, Wade H., Jr.	Court of Appeals, 6th Circuit
Ellison, Keith P.	Yale University	Wright, J. Skelly	Court of Appeals, D.C. Circuit
Glushien, Ruth N.	Yale University	Friendly, Henry J.	Court of Appeals, 2nd Circuit
Sundermeyer, Michael S.	University of Virginia	Wisdom, John M.	Court of Appeals, 5th Circuit
Subtotal of LawClerk in Chamber:	**4**		
Justice *Brennan, William J., Jr.* *1977*			
Carpenter, David W.	Boston University	Coffin, Frank M.	Court of Appeals, 1st Circuit
Legato, Carmen D.	Catholic University	Seitz, Collins J.	Court of Appeals, 3rd Circuit
Lynch, Gerard	Columbia University		
Peters, F. Whitten	Harvard University	Wright, J. Skelly	Court of Appeals, D.C. Circuit
Reiss, Steven A.	Stanford University	Wisdom, John M.	Court of Appeals, 5th Circuit
Subtotal of LawClerk in Chamber:	**5**		

Law Clerks Report by

Term: All

Clerk	Law school	Judg	Court
Justice *Burger, Warren E.*	*1977*		
Jay, Stewart M.	Harvard University	Hart, George L., Jr.	District Court, D.D.C.
Parr, Henry L. Jr.	University of Virginia	Haynsworth, Clement F., Jr.	Court of Appeals, 4th Circuit
Rosenfeld, Robert A.	Harvard University	Frankel, Marvin E.	District Court, S.D.N.Y.
Stewart, Monte	Brigham Young University	Wallace, J. Clifford	Court of Appeals, 9th Circuit
Subtotal of LawClerk in Chamber:	**4**		
Justice *Douglas, William O.*	*1977*		
Podva, Monty J.	McGeorge School of Law,		
Subtotal of LawClerk in Chamber:	**1**		
Justice *Marshall, Thurgood*	*1977*		
Jackson, Vicki C.	Yale University	Lasker, Morris E.	District Court, S.D.N.Y.
Ruthberg, Miles N.	Harvard University	McGowan, Carl	Court of Appeals, D.C. Circuit
Silberman, Ellen S.	Harvard University	Robinson, Spottswood W. III	Court of Appeals, D.C. Circuit
Spector, Phillip L.	Harvard University	Oakes, James L.	Court of Appeals, 2nd Circuit
Subtotal of LawClerk in Chamber:	**4**		

Law Clerks Report by

Term: All

Clerk	Law school	Judg	Court
Justice *Powell, Lewis F., Jr.* *1977*			
Alt, James D.	University of Chicago	Morgan, Lewis R.	Court of Appeals, 5th Circuit
Bregstein, Nancy J.	University of Pennsylvania	Timbers, William H.	Court of Appeals, 2nd Circuit
Comfort, Robert D.	Harvard University	Hunter, James III	Court of Appeals, 3rd Circuit
Estreicher, Samuel	Columbia University	Leventhal, Harold	Court of Appeals, D.C. Circuit
Subtotal of LawClerk in Chamber: **4**			
Justice *Rehnquist, William H.* *1977*			
Thompson, Barton Hurst Jr.	Stanford University	Sneed, Joseph T.	Court of Appeals, 9th Circuit
Wallace, Michael Brunson	University of Virginia	Walker, Harry G.	Mississippi, Supreme Court
Young, Michael Kent	Harvard University	Kaplan, Benjamin	Massachusetts, Supreme Judicial Court
Subtotal of LawClerk in Chamber: **3**			
Justice *Stevens, John Paul* *1977*			
Baker, Stewart A.	Ohio State University	Coffin, Frank M.	Court of Appeals, 1st Circuit
Blake, Francis S.	Columbia University	Feinberg, Wilfred	Court of Appeals, 2nd Circuit
Muench, John E.	Northwestern University	Sprecher, Robert A.	Court of Appeals, 7th Circuit
Subtotal of LawClerk in Chamber: **3**			

Law Clerks Report by

Term: All

Clerk	Law school	Judg	Court
Justice *Stewart, Potter*	*1977*		
Borgersen, Ellen	University of Michigan	Coffin, Frank M.	Court of Appeals, 1st Circuit
Hauser, Barbara	University of Pennsylvania		
Litt, Robert S.	Yale University	Weinfeld, Edward	District Court, S.D.N.Y.
Spears, Jay M.	Stanford University	Bazelon, David L.	Court of Appeals, D.C. Circuit
Subtotal of LawClerk in Chamber:	**4**		
Justice *White, Byron R.*	*1977*		
Campbell, Thomas J.	Harvard University	MacKinnon, George E.	Court of Appeals, D.C. Circuit
Cole, Charles G.	Harvard University	Leventhal, Harold	Court of Appeals, D.C. Circuit
Gibson, Sarah Elizabeth	University of North Carolina	Craven, J. Braxton	Court of Appeals, 4th Circuit
Glekel, Jeffrey I.	Yale University		
Subtotal of LawClerk in Chamber:	**4**		

Total of Law Clerks in OT *1977* = 36

Law Clerks Report by

Term: All

Clerk	Law school	Judg	Court
Justice *Blackmun, Harry A.* *1976*			
Block, William H.	University of Chicago	McGowan, Carl	Court of Appeals, D.C. Circuit
Meserve, Richard A.	Harvard University	Kaplan, Benjamin	Massachusetts, Supreme Judicial Court
Willard, Richard K.	Harvard University	Kennedy, Anthony M.	Court of Appeals, 9th Circuit
Wood, Diane Pamela	University of Texas	Goldberg, Irving L.	Court of Appeals, 5th Circuit
Subtotal of LawClerk in Chamber:	**4**		
Justice *Brennan, William J., Jr.* *1976*			
Baskin, Stuart J.	Stanford University	Mansfield, Walter R.	Court of Appeals, 2nd Circuit
Fletcher, William A.	Yale University	Weigel, Stanley A.	District Court, N.D. Cal.
Shanks, Robert B.	University of Virginia	Tamm, Edward A.	Court of Appeals, D.C. Circuit
Subtotal of LawClerk in Chamber:	**3**		
Justice *Burger, Warren E.* *1976*			
Drinkwater, William Wayne, Jr.	University of Mississippi	Keady, William C.	District Court, N.D. Ill.
Kozinski, Alex	University of Cal., Los Angeles	Kennedy, Anthony M.	Court of Appeals, 9th Circuit
Ondrasik, Paul J., Jr.	University of Virginia	Seitz, Collins J.	Court of Appeals, 3rd Circuit
Starr, Kenneth W.	Duke University	Dyer, David W.	Court of Appeals, 5th Circuit
Subtotal of LawClerk in Chamber:	**4**		

Law Clerks Report by

Term: All

Clerk	Law school	Judg	Court
Justice *Clark, Thomas C.* *1976*			
Hughes, Thomas D., IV	Loyola University School of		
Marten, John T.	Washburn University		
Subtotal of LawClerk in Chamber: 2			
Justice *Douglas, William O.* *1976*			
Hutchinson, Dennis J.	University of Texas	Tutle, Elbert P.	District Court, N.D. Ga.
Subtotal of LawClerk in Chamber: 1			
Justice *Marshall, Thurgood* *1976*			
Barrett, David A.	Columbia University		
Bloch, Susan Low	University of Michigan	Robinson, Spottswood W. III	Court of Appeals, D.C. Circuit
Silberman, David M.	Harvard University	Bazelon, David L.	Court of Appeals, D.C. Circuit
Taylor, Allan B.	Harvard University	Wright, J. Skelly	Court of Appeals, D.C. Circuit
Subtotal of LawClerk in Chamber: 4			

Law Clerks Report by

Term: All

Clerk	Law school	Judg	Court
Justice *Powell, Lewis F., Jr.* *1976*			
Ames, Charles C.	University of Virginia	Campbell, Levin H.	Court of Appeals, 1st Circuit
Baker, Tyler A.	Stanford University	Renfrew, Charles B.	District Court, N.D. Cal.
Comey, Eugene J.	University of Chicago	McGowan, Carl	Court of Appeals, D.C. Circuit
Martin, David A.	Yale University	Wright, J. Skelly	Court of Appeals, D.C. Circuit
Subtotal of LawClerk in Chamber:	**4**		
Justice *Reed, Stanley F.* *1976*			
Kozinski, Alex	University of Cal., Los Angeles	Kennedy, Anthony M.	Court of Appeals, 9th Circuit
Subtotal of LawClerk in Chamber:	**1**		
Justice *Rehnquist, William H.* *1976*			
Ayer, Donald B.	Harvard University	Wilkey, Malcolm R.	Court of Appeals, D.C. Circuit
Eagan, Michael Q.	Stanford University	Sneed, Joseph T.	Court of Appeals, 9th Circuit
Jackson, Thomas H.	Yale University	Frankel, Marvin E.	District Court, S.D.N.Y.
Subtotal of LawClerk in Chamber:	**3**		

Law Clerks Report by

Term: All

Clerk	Law school	Judg	Court
Justice *Stevens, John Paul*		*1976*	
Farber, Daniel A.	University of Illinois		
Huffaker, Gregory D. Jr.	Harvard University		
Kirby, David V.	Northwestern University		
Kujovich, Gilbert L.	Harvard University		
Subtotal of LawClerk in Chamber:	**4**		
Justice *Stewart, Potter*		*1976*	
Kujovich, Gilbert L.	Harvard University		
Meltzer, Daniel J.	Harvard University		
Miller, Judith A.	Yale University		
Pomerantz, Mark F.	University of Michigan		
Subtotal of LawClerk in Chamber:	**4**		

Law Clerks Report by

Term: All

Clerk	Law school	Judg	Court
Justice *White, Byron R.*	*1976*		
Kujovich, Gilbert L.	Harvard University		
Loewen, Robert W.	University of Southern California		
Nields, John W.	University of Pennsylvania		
Spiegel, John W.	Yale University		

Subtotal of LawClerk in Chamber: 4

Total of Law Clerks in OT *1976* = 38

Law Clerks Report by

Term: All

Clerk	Law school	Judg	Court
Justice *Blackmun, Harry A.* *1975*			
Block, William H.	University of Chicago	McGowan, Carl	Court of Appeals, D.C. Circuit
Murasky, Donna M.	University of Chicago	McCree, Wade H., Jr.	Court of Appeals, 6th Circuit
Patterson, David C.	Harvard University	McGowan, Carl	Court of Appeals, D.C. Circuit
Subtotal of LawClerk in Chamber: **3**			
Justice *Brennan, William J., Jr.* *1975*			
Bronstein, Richard J.	University of Chicago	Robinson, Spottswood W. III	Court of Appeals, D.C. Circuit
Fickle, Stanley	University of Indiana	Eschbach, Jesse E.	District Court, N.D. Ind.
Simon, Barry S.	Harvard University	Wright, J. Skelly	Court of Appeals, D.C. Circuit
Sternstein, Alan B.	University of Arizona		
Subtotal of LawClerk in Chamber: **4**			
Justice *Burger, Warren E.* *1975*			
Kovacic, Candace S.	Northeastern University	Oakes, James L.	Court of Appeals, 2nd Circuit
Rossiter, Peter L.	Yale University	Rubin, Alvin B.	District Court, E.D. La.
Starr, Kenneth W.	Duke University	Dyer, David W.	Court of Appeals, 5th Circuit
Subtotal of LawClerk in Chamber: **3**			

Law Clerks Report by

Term: All

Clerk	Law school	Judg	Court
Justice *Clark, Thomas C.* *1975*			
Corrigan, Thomas D.	Case Western Reserve Law School		
Subtotal of LawClerk in Chamber: **1**			
Justice *Douglas, William O.* *1975*			
Deitz, Robert L.	Harvard University		
Rutherglen, George A.	University of Cal., Berkeley	Wallace, J. Clifford	Court of Appeals, 9th Circuit
Sternstein, Alan B.	University of Arizona		
Subtotal of LawClerk in Chamber: **3**			
Justice *Marshall, Thurgood* *1975*			
Baine, Kevin T.	University of Pennsylvania	Weinfeld, Edward	District Court, S.D.N.Y.
Diskant, Gregory L.	Columbia University	Wright, J. Skelly	Court of Appeals, D.C. Circuit
Segal, Daniel	Harvard University	Bazelon, David L.	Court of Appeals, D.C. Circuit
Subtotal of LawClerk in Chamber: **3**			

Law Clerks Report by

Term: All

Clerk	Law school	Judg	Court
Justice *Powell, Lewis F., Jr.* *1975*			
Jordan, Phillip J.	University of Virginia	Craven, J. Braxton	Court of Appeals, 4th Circuit
Palm, Gregory K.	Harvard University	Friendly, Henry J.	Court of Appeals, 2nd Circuit
Schenker, Carl R. Jr.	Stanford University	Hufstedler, Shirley M.	Court of Appeals, 9th Circuit
Whitman, Christina Brooks	University of Michigan	Leventhal, Harold	Court of Appeals, D.C. Circuit
Subtotal of LawClerk in Chamber: **4**			
Justice *Reed, Stanley F.* *1975*			
Lipsett, Christopher	University of Pennsylvania	Goldberg, Irving L.	Court of Appeals, 5th Circuit
Subtotal of LawClerk in Chamber: **1**			
Justice *Rehnquist, William H.* *1975*			
Bradley, Craig M.	University of Virginia		
Eggeling, William S.	Boston University	Campbell, Levin H.	Court of Appeals, 1st Circuit
Mason, John M.	Washington and Lee University	Craven, J. Braxton	Court of Appeals, 4th Circuit
Subtotal of LawClerk in Chamber: **3**			

Law Clerks Report by

Term: All

Clerk	Law school	Judg	Court
Justice *Stevens, John Paul* *1975*			
Baldwin, Sharon	University of Chicago		
Paul, Charles S.	University of Santa Clara		
Rutherglen, George A.	University of Cal., Berkeley	Wallace, J. Clifford	Court of Appeals, 9th Circuit
Subtotal of LawClerk in Chamber: **3**			
Justice *Stewart, Potter* *1975*			
Davey, William	University of Michigan	Lumbard, J. Edward	Court of Appeals, 2nd Circuit
Gardner, James N.	Yale University	Goodwin, Alfred T.	Court of Appeals, 9th Circuit
Stern, Ronald Alan	Harvard University	Leventhal, Harold	Court of Appeals, D.C. Circuit
Subtotal of LawClerk in Chamber: **3**			
Justice *White, Byron R.* *1975*			
Hutchinson, Dennis J.	University of Texas	Tutle, Elbert P.	District Court, N.D. Ga.
Nelson, Randall C.	University of Colorado	Robb, Roger	Court of Appeals, D.C. Circuit
Nields, John W.	University of Pennsylvania		
Subtotal of LawClerk in Chamber: **3**			

Total of Law Clerks in OT *1975* = 34

Law Clerks Report by

Term: All

Clerk	Law school	Judg	Court
Justice *Blackmun, Harry A.*	*1974*		
Blumenthal, Richard	Yale University	Newman, Jon O.	District Court, D.Conn.
Gates, David Allan	Vanderbilt University	Mehaffy, Pat	Court of Appeals, 8th Circuit
Moore, Karen N.	Harvard University	Wilkey, Malcolm R.	Court of Appeals, D.C. Circuit
Subtotal of LawClerk in Chamber:	**3**		
Justice *Brennan, William J., Jr.*	*1974*		
Berzon, Marsha	University of Cal., Berkeley	Browning, James R.	Court of Appeals, 9th Circuit
Goldberg, Stephen P.	Yale University		
Leahy, Edward R.	Boston College		
Subtotal of LawClerk in Chamber:	**3**		
Justice *Burger, Warren E.*	*1974*		
Burbank, Stephen B.	Harvard University	Braucher, Robert	Massachusetts, Supreme Judicial Court
Kelly, Timothy D.	University of Minnesota		
Walters, Stephen S.	Stanford University		
Subtotal of LawClerk in Chamber:	**3**		

Law Clerks Report by

Term: All

Clerk	Law school	Judg	Court
Justice *Clark, Thomas C.* *1974*			
Hannay, William M.	Georgetown University		
Subtotal of LawClerk in Chamber: **1**			
Justice *Douglas, William O.* *1974*			
Austin, Alan K.	Stanford University		
Kelley, Donald E. Jr.	Stanford University		
Wright, Jay Kelly	Harvard University	Leventhal, Harold	Court of Appeals, D.C. Circuit
Subtotal of LawClerk in Chamber: **3**			
Justice *Marshall, Thurgood* *1974*			
Bryson, William C.	University of Texas	Friendly, Henry J.	Court of Appeals, 2nd Circuit
Ginsburg, Douglas H.	University of Chicago	McGowan, Carl	Court of Appeals, D.C. Circuit
Williams, Karen Hastie	Catholic University	Robinson, Spottswood W. III	Court of Appeals, D.C. Circuit
Subtotal of LawClerk in Chamber: **3**			

Law Clerks Report by

Term: All

Clerk	Law school	Judg	Court
Justice *Powell, Lewis F., Jr.* *1974*			
Boyd, David R.	University of Virginia	McGowan, Carl	Court of Appeals, D.C. Circuit
Carr, Ronald G.	University of Chicago	Bazelon, David L.	Court of Appeals, D.C. Circuit
Clark, Julia Penny	University of Texas	Craven, J. Braxton	Court of Appeals, 4th Circuit
Klein, Joel I.	Harvard University	Bazelon, David L.	Court of Appeals, D.C. Circuit
Subtotal of LawClerk in Chamber: **4**			
Justice *Reed, Stanley F.* *1974*			
Becker, David	Columbia University		
Subtotal of LawClerk in Chamber: **1**			
Justice *Rehnquist, William H.* *1974*			
Jacobs, William S.	Duke University	Bell, Griffin B.	Court of Appeals, 5th Circuit
Nannes, John M.	University of Michigan	Robb, Roger	Court of Appeals, D.C. Circuit
O'Neill, John E.	University of Texas		
Subtotal of LawClerk in Chamber: **3**			

Law Clerks Report by

Term: All

Clerk	Law school	Judg	Court
Justice *Stewart, Potter*	*1974*		
Gould, Ronald M.	University of Michigan	McCree, Wade H., Jr.	Court of Appeals, 6th Circuit
Hessler, Curtis A.	Yale University		
Perluss, Dennis M.	Harvard University		
Subtotal of LawClerk in Chamber:	**3**		
Justice *White, Byron R.*	*1974*		
Malysiak, James T.	Yale University		
Nields, John W.	University of Pennsylvania		
Simms, Larry L.	Boston University	Oakes, James L.	Court of Appeals, 2nd Circuit
Subtotal of LawClerk in Chamber:	**3**		

Total of Law Clerks in OT *1974* = 30

Law Clerks Report by

Term: All

Clerk	Law school	Judg	Court
Justice *Blackmun, Harry A.* *1973*			
Knicely, James J.	Harvard University	Robb, Roger	Court of Appeals, D.C. Circuit
Richter, Robert I.	University of Chicago	Goldberg, Irving L.	Court of Appeals, 5th Circuit
Sharp, Benjamin S.	Dickinson University		
Subtotal of LawClerk in Chamber: **3**			
Justice *Brennan, William J., Jr.* *1973*			
Jorde, Thomas M.	Yale University	Weigel, Stanley A.	District Court, N.D. Cal.
Luke, Jordan Alan	University of Pennsylvania		
Pedowitz, Lawrence B.	New York University		
Subtotal of LawClerk in Chamber: **3**			
Justice *Burger, Warren E.* *1973*			
Boutte, David G.	University of Southern California	Chambers, Richard H.	Court of Appeals, 9th Circuit
Fergenson, Arthur F.	Yale University		
Zengerle, Joseph C., III	University of Michigan	McGowan, Carl	Court of Appeals, D.C. Circuit
Subtotal of LawClerk in Chamber: **3**			

Law Clerks Report by

Term: All

Clerk	Law school	Judg	Court
Justice *Clark, Thomas C.*		*1973*	
Hutchinson, Stafford	University of Texas		
Subtotal of LawClerk in Chamber:	**1**		
Justice *Douglas, William O.*		*1973*	
Benka, Richard	Harvard University		
Clutter, Michael J.	University of Southern California		
Ellman, Ira M.	University of Cal., Berkeley		
Subtotal of LawClerk in Chamber:	**3**		
Justice *Marshall, Thurgood*		*1973*	
Carl, Bernard J.	University of Virginia		
Feinberg, Ira M.	Harvard University		
Katz, Allen M.	Stanford University		
Subtotal of LawClerk in Chamber:	**3**		

Law Clerks Report by

Term: All

Clerk	Law school		Judg	Court
Justice *Powell, Lewis F., Jr.*		*1973*		
Buckley, John J.	University of Chicago		Wisdom, John M.	Court of Appeals, 5th Circuit
Jeffries, John C. Jr.	University of Virginia			
Owens, Jack B.	Stanford University			Court of Appeals, 9th Circuit
Subtotal of LawClerk in Chamber:		**3**		
Justice *Reed, Stanley F.*		*1973*		
Siegel, Jerry	Yale University			
Subtotal of LawClerk in Chamber:		**1**		
Justice *Rehnquist, William H.*		*1973*		
Buxton, C. Michael	University of Kentucky			
Farr, H. Bartow III	Arizona State University			
Paff, Fredericka	Stanford University		Duniway, Benjamin C.	Court of Appeals, 9th Circuit
Subtotal of LawClerk in Chamber:		**3**		

Law Clerks Report by

Term: All

Clerk	Law school	Judg	Court
Justice *Stewart, Potter*		*1973*	
Davis, Frederick T.	Columbia University		
Hurwitz, Andrew D.	Yale University		
Perris, Terrence G.	University of Michigan		
Subtotal of LawClerk in Chamber:	**3**		
Justice *Warren, Earl*		*1973*	
Graham, James M.	University of Michigan		
Subtotal of LawClerk in Chamber:	**1**		
Justice *White, Byron R.*		*1973*	
O'Donnell, Pierce H.	Georgetown University		
Scott, Hal S.	University of Chicago		
Varat, Jonathan D.	University of Pennsylvania		
Subtotal of LawClerk in Chamber:	**3**		

Total of Law Clerks in OT *1973* = 30

Law Clerks Report by

Term: All

Clerk	Law school	Judg	Court
Justice *Blackmun, Harry A.* *1972*			
Bezanson, Randall P.	University of Iowa	Robb, Roger	Court of Appeals, D.C. Circuit
Miller, Ralph I.	University of Texas		
Ziglar, James W., Sr.	George Washington University		
Subtotal of LawClerk in Chamber: 3			
Justice *Brennan, William J., Jr.* *1972*			
Maledon, William J.	Notre Dame University		
Rosberg, Gerald	Harvard University		
Stone, Geoffrey R.	University of Chicago	Wright, J. Skelly	Court of Appeals, D.C. Circuit
Subtotal of LawClerk in Chamber: 3			
Justice *Burger, Warren E.* *1972*			
Bollinger, Lee	Columbia University		
Coquillette, Daniel R.	Harvard University	Braucher, Robert	Massachusetts, Supreme Judicial Court
Diamond, Richard A.	Yale University		
Weiss, Jack M.	Harvard University	Wisdom, John M.	Court of Appeals, 5th Circuit
Subtotal of LawClerk in Chamber: 4			

Law Clerks Report by

Term: All

Clerk	Law school	Judg	Court
Justice *Clark, Thomas C.* *1972*			
Reavley, Thomas W.	Harvard University		
Subtotal of LawClerk in Chamber: **1**			
Justice *Douglas, William O.* *1972*			
Bruch, Carol S.	University of Cal., Berkeley		
Kreindler, Peter M.	Harvard University		
Meik, Janet	University of Southern California		
Subtotal of LawClerk in Chamber: **3**			
Justice *Marshall, Thurgood* *1972*			
Seidman, Louis M.	Harvard University	Wright, J. Skelly	Court of Appeals, D.C. Circuit
Stock, Stuart C.	Harvard University	Friendly, Henry J.	Court of Appeals, 2nd Circuit
Tushnet, Mark V.	Yale University		
Subtotal of LawClerk in Chamber: **3**			

Law Clerks Report by

Term: All

Clerk	Law school	Judg	Court
Justice *Powell, Lewis F., Jr.*	*1972*		
Kelly, William C. Jr.	Yale University	Coffin, Frank M.	Court of Appeals, 1st Circuit
Wilkinson, J. Harvie III	University of Virginia		
Subtotal of LawClerk in Chamber:	**2**		
Justice *Reed, Stanley F.*	*1972*		
Urowsky, Richard J.	Yale University		
Subtotal of LawClerk in Chamber:	**1**		
Justice *Rehnquist, William H.*	*1972*		
Harriss, Gordon	Columbia University	Hays, Paul R.	Court of Appeals, 2nd Circuit
Strain, James A.	University of Indiana	Hastings, John S.	Court of Appeals, 7th Circuit
Wild, Robert W.	Cornell University		
Subtotal of LawClerk in Chamber:	**3**		

Law Clerks Report by

Term: All

Clerk	Law school	Judg	Court
Justice *Stewart, Potter*	*1972*		
Bieke, James R.	University of Michigan		
Koeltl, John G.	Harvard University	Weinfeld, Edward	District Court, S.D.N.Y.
Schulte, David M.	Yale University		
Subtotal of LawClerk in Chamber:	**3**		
Justice *Warren, Earl*	*1972*		
Eisenberg, Theodore	University of Pennsylvania		
Subtotal of LawClerk in Chamber:	**1**		
Justice *White, Byron R.*	*1972*		
Barksdale, Rhesa H.	University of Mississippi		
Barnett, Robert B.	University of Chicago		
Hoffman, Richard L.	Columbia University		
Subtotal of LawClerk in Chamber:	**3**		

Total of Law Clerks in OT *1972* = 30

Law Clerks Report by

Term: All

Clerk	Law school	Judg	Court
Justice *Black, Hugo L.*	*1971*		
Hammond, Lawrence A.	University of Texas	McGowan, Carl	Court of Appeals, D.C. Circuit
Harmon, John M.	Duke University	Bell, Griffin B.	Court of Appeals, 1st Circuit
Parnell, Covert E. III	Harvard University	Van Dusen, Francis	Court of Appeals, 3rd Circuit
Subtotal of LawClerk in Chamber:	**3**		
Justice *Blackmun, Harry A.*	*1971*		
Frampton, George T. Jr.	Harvard University		
Rich, John T.	Yale University	Bazelon, David L.	Court of Appeals, D.C. Circuit
Subtotal of LawClerk in Chamber:	**2**		
Justice *Brennan, William J., Jr.*	*1971*		
Goldman, Gerald	Harvard University		
Hoeber, Paul R.	University of Cal., Berkeley	Browning, James R.	Court of Appeals, 9th Circuit
Miller, Robert B.	Columbia University		
Subtotal of LawClerk in Chamber:	**3**		

Law Clerks Report by

Term: All

Clerk	Law school	Judg	Court
Justice *Burger, Warren E.*	*1971*		
Elmore, William	Columbia University		
Floyd, Chesney	Stanford University		
Fox, Hamilton	Yale University	Coffin, Frank M.	Court of Appeals, 1st Circuit
Korns, John H.	Harvard University		
Skillman, Richard	New York University		
Subtotal of LawClerk in Chamber:	**5**		
Justice *Clark, Thomas C.*	*1971*		
Ashworth, Taylor	University of Texas		
Subtotal of LawClerk in Chamber:	**1**		
Justice *Douglas, William O.*	*1971*		
Alsup, William H.	Harvard University		
Jacobson, Richard	University of Southern California	Ely, Walter	Court of Appeals, 9th Circuit
Reed, Kenneth R.	University of Arizona		
Subtotal of LawClerk in Chamber:	**3**		

Law Clerks Report by

Term: All

Clerk	Law school	Judg	Court
Justice *Harlan, John M. II*	*1971*		
Bieke, James R.	University of Michigan		
Snyder, Allen R.	Harvard University		
Subtotal of LawClerk in Chamber:	**2**		
Justice *Marshall, Thurgood*	*1971*		
Gewirtz, Paul D.	Yale University		
Saltzburg, Stephen A.	University of Pennsylvania		
Underwood, Barbara D.	Georgetown University	Bazelon, David L.	Court of Appeals, D.C. Circuit
Subtotal of LawClerk in Chamber:	**3**		
Justice *Powell, Lewis F., Jr.*	*1971*		
Fox, Hamilton	Yale University	Coffin, Frank M.	Court of Appeals, 1st Circuit
Hammond, Lawrence A.	University of Texas	McGowan, Carl	Court of Appeals, D.C. Circuit
Parnell, Covert E. III	Harvard University	Van Dusen, Francis	Court of Appeals, 3rd Circuit
Subtotal of LawClerk in Chamber:	**3**		

Law Clerks Report by

Term: All

Clerk	Law school	Judg	Court
Justice *Rehnquist, William H.*	*1971*		
Lambert, Frederick W.	University of Michigan	Barnes, Stanley N.	Court of Appeals, 9th Circuit
Snyder, Allen R.	Harvard University		
Subtotal of LawClerk in Chamber:	**2**		
Justice *Stewart, Potter*	*1971*		
Heineman, Benjamin W. Jr.	Yale University		
Jeffress, William H. Jr.	Yale University		
Parker, Richard D.	Harvard University		
Subtotal of LawClerk in Chamber:	**3**		
Justice *Warren, Earl*	*1971*		
White, G. Edward	Harvard University		
Subtotal of LawClerk in Chamber:	**1**		

Law Clerks Report by

Term: All

Clerk	Law school	Judg	Court
Justice *White, Byron R.*		*1971*	
Danzig, Richard	Yale University		
Kendall, David E.	Yale University		
Scarboro, James E.	University of Colorado		

Subtotal of LawClerk in Chamber: 3

Total of Law Clerks in OT *1971* = 34

Law Clerks Report by

Term: All

Clerk	Law school	Judg	Court
Justice *Black, Hugo L.*	*1970*		
McCaw, Robert B.	University of Virginia		
Spearman, Robert W.	Yale University		
Subtotal of LawClerk in Chamber:	**2**		
Justice *Blackmun, Harry A.*	*1970*		
Edelman, Daniel B.	Harvard University		
Gooding, Robert E., Jr.	University of Michigan	Schaefer, Walter V.	Illinois, Supreme Court
LaFond, Michel A.	American University		
Subtotal of LawClerk in Chamber:	**3**		
Justice *Brennan, William J., Jr.*	*1970*		
Becker, Loftus E. Jr.	University of Pennsylvania	Bazelon, David L.	Court of Appeals, D.C. Circuit
Cotton, Richard	Yale University		
Moran, Michael	University of Detroit		
Subtotal of LawClerk in Chamber:	**3**		

Law Clerks Report by

Term: All

Clerk	Law school	Judg	Court
Justice *Burger, Warren E.* *1970*			
Atwood, James R.	Stanford University	Hufstedler, Shirley M.	Court of Appeals, 9th Circuit
Bickart, David	New York University	Wyatt, Inzer B.	District Court, S.D.N.Y.
Hanes, David G	Columbia University		
Harmon, John M.	Duke University	Bell, Griffin B.	Court of Appeals, 1st Circuit
Subtotal of LawClerk in Chamber: **4**			
Justice *Clark, Thomas C.* *1970*			
Garrett, Theodore L.	Columbia University		
Subtotal of LawClerk in Chamber: **1**			
Justice *Douglas, William O.* *1970*			
Brown, Dennis	University of Cal., Los Angeles		
Powe, Lucas A. Jr.	University of Washington		
Subtotal of LawClerk in Chamber: **2**			

Law Clerks Report by

Term: All

Clerk	Law school	Judg	Court
Justice *Harlan, John M. II*	*1970*		
Gray, Marvin L. Jr.	Harvard University		
Krattenmaker, Thomas G.	Columbia University		
Minsker, Martin D.	Harvard University		
Subtotal of LawClerk in Chamber:	**3**		
Justice *Marshall, Thurgood*	*1970*		
George, Roger James, Jr.	University of Texas		
McLean, Robert D.	Northwestern University		
Sargentich, Lewis D.	Harvard University		
Subtotal of LawClerk in Chamber:	**3**		
Justice *Reed, Stanley F.*	*1970*		
Baker, Russell T.	Harvard University		
Fox, Hamilton	Yale University	Coffin, Frank M.	Court of Appeals, 1st Circuit
Subtotal of LawClerk in Chamber:	**2**		

Law Clerks Report by

Term: All

Clerk	Law school	Judg	Court
Justice *Stewart, Potter*	*1970*		
Davis, Evan A.	Columbia University		
Kennedy, Duncan M.	Yale University	Wright, J. Skelly	Court of Appeals, D.C. Circuit
Rowe, Thomas D. Jr.	Harvard University		
Subtotal of LawClerk in Chamber:	**3**		
Justice *Warren, Earl*	*1970*		
Keker, John	Yale University		
Strohbehn, Edward L.	Yale University		
Subtotal of LawClerk in Chamber:	**2**		
Justice *White, Byron R.*	*1970*		
Nelson, William E.	New York University		
Ryan, Allan A. Jr.	University of Minnesota		
Sayler, Richard H.	University of Michigan		
Subtotal of LawClerk in Chamber:	**3**		

Total of Law Clerks in OT *1970* = 31

Law Clerks Report by

Term: All

Clerk	Law school	Judg	Court
Justice *Black, Hugo L.*	*1969*		
Bass, Kenneth, III	Yale University		
Speth, James Gustave	Yale University		
Subtotal of LawClerk in Chamber:	**2**		
Justice *Brennan, William J., Jr.*	*1969*		
Cooper, Richard M.	Harvard University		
Reveley, W. Taylor, III	University of Virginia		
Subtotal of LawClerk in Chamber:	**2**		
Justice *Burger, Warren E.*	*1969*		
Fabrikant, Robert	Georgetown University		
Hutchinson, James D.	Villanova University		
Lettow, Charles F.	Stanford University	Duniway, Ben C.	Court of Appeals, 9th Circuit
Moriarty, George M.	Harvard University		
Poe, Douglas A.	Duke University		
Zimmerman, Michael D.	University of Utah		
Subtotal of LawClerk in Chamber:	**6**		

Law Clerks Report by

Term: All

Clerk	Law school	Judg	Court
Justice *Clark, Thomas C.*		*1969*	
Snider, Jerry W.	University of Houston		
Subtotal of LawClerk in Chamber:	**1**		
Justice *Douglas, William O.*		*1969*	
Armitage, Thomas C.	University of Cal., Los Angeles		
Subtotal of LawClerk in Chamber:	**1**		
Justice *Harlan, John M. II*		*1969*	
Fabrikant, Charles L.	Columbia University		
Lake, William T.	Stanford University		
Mnookin, Robert H.	Harvard University		
Subtotal of LawClerk in Chamber:	**3**		
Justice *Marshall, Thurgood*		*1969*	
Grey, Thomas C.	Yale University		
Wilson, Gary D.	Stanford University		
Subtotal of LawClerk in Chamber:	**2**		

Law Clerks Report by

Term: All

Clerk	Law school	Judg	Court
Justice *Reed, Stanley F.*	*1969*		
Hanes, David G.	Columbia University		
Subtotal of LawClerk in Chamber:	**1**		
Justice *Stewart, Potter*	*1969*		
Becker, Leonard H.	Yale University	Weinfeld, Edward	District Court, S.D.N.Y.
Wasserstrom, Silas J.	Yale University	Wright, J. Skelly	Court of Appeals, D.C. Circuit
Subtotal of LawClerk in Chamber:	**2**		
Justice *White, Byron R.*	*1969*		
Glancy, W. John	Yale University		
Soper, E. Philip	Harvard University		
Subtotal of LawClerk in Chamber:	**2**		

Total of Law Clerks in OT *1969* = 22

Law Clerks Report by

Term: All

Clerk	Law school	Judg	Court
Justice *Black, Hugo L.*		*1968*	
Dellinger, Walter E.III	Yale University		
Schulhofer, Stephen	Harvard University		
Subtotal of LawClerk in Chamber:	**2**		
Justice *Brennan, William J., Jr.*		*1968*	
Onek, Joseph	Yale University		
Weinberg, Robert M.	University of Michigan		
Subtotal of LawClerk in Chamber:	**2**		
Justice *Douglas, William O.*		*1968*	
Westen, Peter Kay	University of Cal., Berkeley		
Subtotal of LawClerk in Chamber:	**1**		
Justice *Fortas, Abe*		*1968*	
Alschuler, Martha F.	University of Chicago		
Slocombe, Walter B.	Harvard University		
Subtotal of LawClerk in Chamber:	**2**		

Law Clerks Report by

Term: All

Clerk	Law school	Judg	Court
Justice *Harlan, John M. II*	*1968*		
Ackerman, Bruce	Yale University	Friendly, Henry J.	Court of Appeals, 2nd Circuit
Brest, Paul	Harvard University	Aldrich, Bailey	Court of Appeals, 1st Circuit
Stoel, Thomas B. Jr.	Harvard University		
Subtotal of LawClerk in Chamber:	**3**		
Justice *Marshall, Thurgood*	*1968*		
Greene, Ronald J.	Harvard University		
Tennis, Steven M.	Stanford University		
Subtotal of LawClerk in Chamber:	**2**		
Justice *Reed, Stanley F.*	*1968*		
Gray, C. Boyden	University of North Carolina		
Subtotal of LawClerk in Chamber:	**1**		
Justice *Stewart, Potter*	*1968*		
Palmer, Alan K.	Harvard University		
Patterson, Michael E.	Columbia University		
Subtotal of LawClerk in Chamber:	**2**		

Law Clerks Report by

Term: All

Clerk	Law school	Judg	Court
Justice *Warren, Earl*		*1968*	
Bice, Scott H.	University of Southern California		
Lasky, Robert T.	University of Pennsylvania		
Meyer, Paul J.	Notre Dame University		
Subtotal of LawClerk in Chamber: 3			
Justice *White, Byron R.*		*1968*	
Crawford, R. George	Harvard University		
Victor, David	University of Virginia		
Subtotal of LawClerk in Chamber: 2			

Total of Law Clerks in OT *1968* = 20

Law Clerks Report by

Term: All

Clerk	Law school	Judg	Court
Justice *Black, Hugo L.*		*1967*	
Price, Joseph	Harvard University		
Schulhofer, Stephen	Harvard University		
Subtotal of LawClerk in Chamber:	**2**		
Justice *Brennan, William J., Jr.*		*1967*	
Fisher, Raymond C.	Stanford University		
Gregory, Francis M. Jr.	Notre Dame University		
Subtotal of LawClerk in Chamber:	**2**		
Justice *Clark, Thomas C.*		*1967*	
Nichols, J. Larry	University of Michigan		
Subtotal of LawClerk in Chamber:	**1**		
Justice *Douglas, William O.*		*1967*	
Reppy, William A. Jr.	Stanford University		
Seneker, Carl J. II	University of Cal., Berkeley		
Subtotal of LawClerk in Chamber:	**2**		

Law Clerks Report by

Term: All

Clerk	Law school		Judg	Court
Justice *Fortas, Abe*		*1967*		
Rosenbloom, H. David	Harvard University			
Zimroth, Peter L.	Yale University		Bazelon, David L.	Court of Appeals, D.C. Circuit
Subtotal of LawClerk in Chamber:		**2**		
Justice *Harlan, John M. II*		*1967*		
Cohen, Louis R.	Harvard University		Aldrich, Bailey	Court of Appeals, 1st Circuit
Lister, Charles E.	George Washington University			
Stoel, Thomas B. Jr.	Harvard University			
Subtotal of LawClerk in Chamber:		**3**		
Justice *Marshall, Thurgood*		*1967*		
Lockwood, Peter Van N.	Harvard University			
McGrath, J. Nicholas Jr.	Columbia University			
Subtotal of LawClerk in Chamber:		**2**		
Justice *Reed, Stanley F.*		*1967*		
Dudley, Earl C., Jr.	University of Virginia			
Subtotal of LawClerk in Chamber:		**1**		

Law Clerks Report by

Term: All

Clerk	Law school	Judg	Court
Justice *Stewart, Potter*	*1967*		
Howard, C. Stephen	Yale University		
Tribe, Laurence Henry	Harvard University	Tobriner, Matthew O.	California Supreme Court
Subtotal of LawClerk in Chamber:	**2**		
Justice *Warren, Earl*	*1967*		
Brown, Tyrone	Cornell University		
Simon, Larry G.	Yale University		
Wilson, Charles H. Jr.	University of Cal., Berkeley		
Subtotal of LawClerk in Chamber:	**3**		
Justice *White, Byron R.*	*1967*		
Irish, Leon E.	University of Michigan		
Liebman, Lance	Harvard University		
Subtotal of LawClerk in Chamber:	**2**		

Total of Law Clerks in OT *1967* = 22

Law Clerks Report by

Term: All

Clerk	Law school	Judg	Court
Justice *Black, Hugo L.*		*1966*	
Corcoran, Margaret J.	Harvard University		
Susman, Stephen D.	University of Texas		
Subtotal of LawClerk in Chamber:	**2**		
Justice *Brennan, William J., Jr.*		*1966*	
Goodman, Stephen M.	University of Pennsylvania		
Sofaer, Abraham D.	New York University		
Subtotal of LawClerk in Chamber:	**2**		
Justice *Clark, Thomas C.*		*1966*	
Groce, Marshall	Saint Mary's University of San		
Ross, Stuart P.	George Washington University		
Subtotal of LawClerk in Chamber:	**2**		
Justice *Douglas, William O.*		*1966*	
Merrifield, Lewis B., III	University of Southern California		
Subtotal of LawClerk in Chamber:	**1**		

Law Clerks Report by

Term: All

Clerk	Law school	Judg	Court
Justice *Fortas, Abe*		*1966*	
Griffiths, John	Yale University		
Levitt, Daniel P.	Harvard University		
Subtotal of LawClerk in Chamber:	**2**		
Justice *Harlan, John M. II*		*1966*	
Lister, Charles E.	George Washington University		
Nimetz, Matthew	Harvard University		
Rein, Bert W.	Harvard University		
Subtotal of LawClerk in Chamber:	**3**		
Justice *Reed, Stanley F.*		*1966*	
Finn, H. Bolton, III	Columbia University		
Subtotal of LawClerk in Chamber:	**1**		
Justice *Stewart, Potter*		*1966*	
Bruce, E. Edward	Yale University		
Stewart, Richard B.	Harvard University		
Subtotal of LawClerk in Chamber:	**2**		

Law Clerks Report by

Term: All

Clerk	Law school	Judg	Court
Justice *Warren, Earl*		*1966*	
Johnson, Phillip E.	University of Chicago		
Kranwinkle, Conrad Douglas	University of Michigan		
Schmidt, Benno C. Jr.	Yale University		
Subtotal of LawClerk in Chamber:	**3**		
Justice *White, Byron R.*		*1966*	
Clevenger, Raymond C. III	Yale University		
Loken, James B.	Harvard University		
Subtotal of LawClerk in Chamber:	**2**		

Total of Law Clerks in OT *1966* = 20

Law Clerks Report by

Term: All

Clerk	Law school	Judg	Court
Justice *Black, Hugo L.*		*1965*	
Nabers, Drayton	Yale University		
Vardaman, John W. Jr.	Harvard University		
Subtotal of LawClerk in Chamber:	**2**		
Justice *Brennan, William J., Jr.*		*1965*	
Fiss, Owen M.	Harvard University		
Strauss, Peter L.	Yale University		
Subtotal of LawClerk in Chamber:	**2**		
Justice *Clark, Thomas C.*		*1965*	
Freeman, Lee A. Jr.	Harvard University		
Reed, Charles D.	Texas A&M Law School		
Subtotal of LawClerk in Chamber:	**2**		
Justice *Douglas, William O.*		*1965*	
Falk, Jerome B.	University of Cal., Berkeley		
Subtotal of LawClerk in Chamber:	**1**		

Law Clerks Report by

Term: All

Clerk	Law school		Judg	Court
Justice *Fortas, Abe*		*1965*		
Griffiths, John	Yale University			
Levitt, Daniel P.	Harvard University			
Subtotal of LawClerk in Chamber:		**2**		
Justice *Goldberg, Arthur J.*		*1965*		
Griffiths, John	Yale University			
Levitt, Daniel P.	Harvard University			
Subtotal of LawClerk in Chamber:		**2**		
Justice *Harlan, John M. II*		*1965*		
Boudin, Michael	Harvard University		Friendly, Henry J.	Court of Appeals, 2nd Circuit
Nimetz, Matthew	Harvard University			
Subtotal of LawClerk in Chamber:		**2**		
Justice *Reed, Stanley F.*		*1965*		
Lawson, Carl D.	Columbia University			
Subtotal of LawClerk in Chamber:		**1**		

Law Clerks Report by

Term: All

Clerk	Law school	Judg	Court
Justice *Stewart, Potter*	*1965*		
Parker, W. Carey	Harvard University		
Umin, Steven M.	Yale University	Traynor, Roger, C. J.	California Supreme Court
Subtotal of LawClerk in Chamber:	**2**		
Justice *Warren, Earl*	*1965*		
Hale, James T.	University of Minnesota		
Smith, Michael E.	University of Michigan		
Ziffren, Kenneth	University of Cal., Los Angeles		
Subtotal of LawClerk in Chamber:	**3**		
Justice *White, Byron R.*	*1965*		
Collinson, Dale S.	Columbia University		
Ebel, David M.	University of Michigan		
Subtotal of LawClerk in Chamber:	**2**		

Total of Law Clerks in OT *1965* = 21

Law Clerks Report by

Term: All

Clerk	Law school	Judg	Court
Justice *Black, Hugo L.*		*1964*	
Kester, John Gordon	Harvard University		
North, James L.	University of Virginia		
Subtotal of LawClerk in Chamber:	**2**		
Justice *Brennan, William J., Jr.*		*1964*	
Finley, William T. Jr.	Harvard University		
Posner, Stuart Paul	Harvard University		
Subtotal of LawClerk in Chamber:	**2**		
Justice *Clark, Thomas C.*		*1964*	
Maupin, Michael W.	University of Virginia		
Ratliff, Shannon	University of Texas		
Subtotal of LawClerk in Chamber:	**2**		
Justice *Douglas, William O.*		*1964*	
Campbell, James S.	Stanford University		
Subtotal of LawClerk in Chamber:	**1**		

Law Clerks Report by

Term: All

Clerk	Law school	Judg	Court
Justice *Goldberg, Arthur J.*		*1964*	
Breyer, Stephen G.	Harvard University		
Goldstein, Stephen J.	University of Pennsylvania		
Subtotal of LawClerk in Chamber:	**2**		
Justice *Harlan, John M. II*		*1964*	
Maney, Michael M.	University of Pennsylvania		
Nesson, Charles R.	Harvard University		
Subtotal of LawClerk in Chamber:	**2**		
Justice *Reed, Stanley F.*		*1964*	
Cochran, George C.	University of North Carolina		
Subtotal of LawClerk in Chamber:	**1**		
Justice *Stewart, Potter*		*1964*	
Dodyk, Paul M.	Harvard University		
Price, Monroe E.	Yale University		
Subtotal of LawClerk in Chamber:	**2**		

Law Clerks Report by

Term: All

Clerk	Law school	Judg	Court
Justice *Warren, Earl*		*1964*	
Ely, John Hart	Yale University		
Flannery, Dennis M.	University of Pennsylvania		
Gaither, James C.	Stanford University		
Subtotal of LawClerk in Chamber:	**3**		
Justice *White, Byron R.*		*1964*	
Collinson, Dale S.	Columbia University		
Subtotal of LawClerk in Chamber:	**1**		

Total of Law Clerks in OT *1964* = 18

Law Clerks Report by

Term: All

Clerk	Law school	Judg	Court
Justice *Black, Hugo L.*		*1963*	
Howard, A.E. Dick	University of Virginia		
Kester, John Gordon	Harvard University		
Subtotal of LawClerk in Chamber:	**2**		
Justice *Brennan, William J., Jr.*		*1963*	
Barnett, Stephen Roger	Harvard University		
Friedman, Stephen J.	Harvard University		
Subtotal of LawClerk in Chamber:	**2**		
Justice *Burton, Harold H.*		*1963*	
Boehm, Theodore R.	Harvard University		
Subtotal of LawClerk in Chamber:	**1**		
Justice *Clark, Thomas C.*		*1963*	
McHugh, James L. Jr.	Villanova University		
Pipkin, James H. Jr.	Harvard University		
Schwab, Evan Lynn	University of Washington		
Subtotal of LawClerk in Chamber:	**3**		

Law Clerks Report by

Term: All

Clerk	Law school	Judg	Court
Justice *Goldberg, Arthur J.*		*1963*	
Dershowitz, Alan Morton	Yale University		
McTurnan, Lee Bowes	University of Chicago		
Subtotal of LawClerk in Chamber:	**2**		
Justice *Harlan, John M. II*		*1963*	
Greenawalt, Robert Kent	Columbia University		
Weinreb, Lloyd Lobell	Harvard University		
Subtotal of LawClerk in Chamber:	**2**		
Justice *Reed, Stanley F.*		*1963*	
Boehm, Theodore R.	Harvard University		
Subtotal of LawClerk in Chamber:	**1**		
Justice *Stewart, Potter*		*1963*	
Deutsch, Jan Ginter	Yale University		
Novak, Alan Richard	Yale University		
Subtotal of LawClerk in Chamber:	**2**		

Law Clerks Report by

Term: All

Clerk	Law school	Judg	Court
Justice *Warren, Earl*		*1963*	
Beytagh, Francis Xavier Jr.	University of Michigan		
Hoenig, James K.	Stanford University		
Low, Peter Weeks	University of Virginia		
Subtotal of LawClerk in Chamber:	**3**		
Justice *White, Byron R.*		*1963*	
Albert, Lee Allen	Yale University		
Lee, Rex Edwin	University of Chicago		
Subtotal of LawClerk in Chamber:	**2**		

Total of Law Clerks in OT *1963* = 20

Law Clerks Report by

Term: All

Clerk	Law school	Judg	Court
Justice *Black, Hugo L.*		*1962*	
Howard, A.E. Dick	University of Virginia		
Long, Clay C.	Harvard University		
Subtotal of LawClerk in Chamber:	**2**		
Justice *Brennan, William J., Jr.*		*1962*	
O'Neil, Robert M.	Harvard University		
Posner, Richard	Harvard University		
Subtotal of LawClerk in Chamber:	**2**		
Justice *Burton, Harold H.*		*1962*	
Pollak, Stuart R.	Harvard University		
Subtotal of LawClerk in Chamber:	**1**		
Justice *Clark, Thomas C.*		*1962*	
Brown, Raymond L.	University of Mississippi		
Flynn, Martin J.	Loyola Law School, Los Angeles		
Subtotal of LawClerk in Chamber:	**2**		

Law Clerks Report by

Term: All

Clerk	Law school	Judg	Court
Justice *Douglas, William O.*		*1962*	
Carter, Jared G.	Stanford University		
Subtotal of LawClerk in Chamber:	**1**		
Justice *Frankfurter, Felix*		*1962*	
Edelman, Peter	Harvard University		
Filvaroff, David B.	Harvard University		
Subtotal of LawClerk in Chamber:	**2**		
Justice *Goldberg, Arthur J.*		*1962*	
Edelman, Peter	Harvard University		
Filvaroff, David B.	Harvard University		
Subtotal of LawClerk in Chamber:	**2**		
Justice *Harlan, John M. II*		*1962*	
Hiegel, Richard J.	Columbia University		
Shapiro, David L.	Harvard University		
Subtotal of LawClerk in Chamber:	**2**		

Law Clerks Report by

Term: All

Clerk	Law school	Judg	Court
Justice *Reed, Stanley F.*	*1962*		
Pollak, Stuart R.	Harvard University		
Subtotal of LawClerk in Chamber:	**1**		
Justice *Stewart, Potter*	*1962*		
Deutsch, Jan Ginter	Yale University		
Hudec, Robert E.	Yale University		
Subtotal of LawClerk in Chamber:	**2**		
Justice *Warren, Earl*	*1962*		
Dyk, Timothy B.	Harvard University		
Niles, John D.	University of Cal., Berkeley		
Taft, Peter R.	Yale University	Rives, Richard T.	Court of Appeals, 5th Circuit
Subtotal of LawClerk in Chamber:	**3**		
Justice *White, Byron R.*	*1962*		
Blanc, Ronald L.	New York University		
Stern, Richard H.	Yale University		
Subtotal of LawClerk in Chamber:	**2**		

Law Clerks Report by

Term: All

Clerk	Law school	Judg	Court

Total of Law Clerks in OT *1962* = 22

Law Clerks Report by

Term: All

Clerk	Law school	Judg	Court
Justice *Black, Hugo L.*		*1961*	
Feeney, Floyd F.	New York University		
Saunders, George L. Jr.	University of Chicago		
Subtotal of LawClerk in Chamber:	**2**		
Justice *Brennan, William J., Jr.*		*1961*	
Michelman, Frank I.	Harvard University		
Schotland, Roy A.	Harvard University		
Subtotal of LawClerk in Chamber:	**2**		
Justice *Burton, Harold H.*		*1961*	
Dyk, Timothy B.	Harvard University		
Subtotal of LawClerk in Chamber:	**1**		
Justice *Clark, Thomas C.*		*1961*	
Knox, James E. Jr.	Drake University		
Mathes, Burke W. Jr.	Harvard University		
Subtotal of LawClerk in Chamber:	**2**		

Law Clerks Report by

Term: All

Clerk	Law school	Judg	Court
Justice *Douglas, William O.*		*1961*	
Klitgaard, Thomas J.	University of Cal., Berkeley		
Subtotal of LawClerk in Chamber:	**1**		
Justice *Frankfurter, Felix*		*1961*	
Currie, David B.	University of Chicago		
Homet, Roland S. Jr.	Harvard University		
Subtotal of LawClerk in Chamber:	**2**		
Justice *Harlan, John M. II*		*1961*	
Lewin, Nathan	Harvard University		
Rhinelander, John B.	University of Virginia		
Subtotal of LawClerk in Chamber:	**2**		
Justice *Reed, Stanley F.*		*1961*	
Dyk, Timothy B.	Harvard University		
Subtotal of LawClerk in Chamber:	**1**		

Law Clerks Report by

Term: All

Clerk	Law school	Judg	Court
Justice *Stewart, Potter*		*1961*	
Hudec, Robert E.	Yale University		
Kauper, Thomas E.	University of Michigan		
Subtotal of LawClerk in Chamber:	**2**		
Justice *Warren, Earl*		*1961*	
Ehrenhaft, Peter D.	Columbia University		
Gooch, Robert Gordon	University of Texas		
Steinman, Henry J. Jr.	University of Cal., Los Angeles		
Subtotal of LawClerk in Chamber:	**3**		
Justice *White, Byron R.*		*1961*	
Gunnels, Donald L.	University of Missouri		
Stern, Richard H.	Yale University		
Subtotal of LawClerk in Chamber:	**2**		

Law Clerks Report by

Term: All

Clerk	Law school	Judg	Court
Justice *Whittaker, Charles E.*	*1961*		
Adler, James N.	University of Michigan		
Gunnels, Donald L.	University of Missouri		

Subtotal of LawClerk in Chamber: 2

Total of Law Clerks in OT *1961* = 22

Law Clerks Report by

Term: All

Clerk	Law school	Judg	Court
Justice *Black, Hugo L.*		*1960*	
Saunders, George L. Jr.	University of Chicago		
Wallace, Lawrence G.	University of Colorado		
Subtotal of LawClerk in Chamber:	**2**		
Justice *Brennan, William J., Jr.*		*1960*	
Arnold, Richard S.	Harvard University		
Rezneck, Daniel A.	Harvard University		
Subtotal of LawClerk in Chamber:	**2**		
Justice *Burton, Harold H.*		*1960*	
Ball, Robert M.	Harvard University		
Subtotal of LawClerk in Chamber:	**1**		
Justice *Clark, Thomas C.*		*1960*	
Estes, Carl L. II	University of Texas		
Mahon, Malachy T.	Fordham University		
Subtotal of LawClerk in Chamber:	**2**		

Law Clerks Report by

Term: All

Clerk	Law school	Judg	Court
Justice *Douglas, William O.*		*1960*	
Jacob, Bernard E.	University of Cal., Berkeley		
Subtotal of LawClerk in Chamber:	**1**		
Justice *Frankfurter, Felix*		*1960*	
Amsterdam, Anthony G.	University of Pennsylvania		
French, John D.	Harvard University		
Mayers, Daniel K.	Harvard University		
Subtotal of LawClerk in Chamber:	**3**		
Justice *Harlan, John M. II*		*1960*	
Fried, Charles	Columbia University		
Heymann, Philip B.	Harvard University		
Subtotal of LawClerk in Chamber:	**2**		
Justice *Reed, Stanley F.*		*1960*	
Ball, Robert M.	Harvard University		
Subtotal of LawClerk in Chamber:	**1**		

Law Clerks Report by

Term: All

Clerk	Law school	Judg	Court
Justice *Stewart, Potter*		*1960*	
Israel, Jerold H.	Yale University		
Kauper, Thomas E.	University of Michigan		
Subtotal of LawClerk in Chamber:	**2**		
Justice *Warren, Earl*		*1960*	
Bartlett, Joseph W.	Northwestern University		
Bring, Murray H.	New York University		
Choper, Jesse H.	University of Cal., Berkeley		
Subtotal of LawClerk in Chamber:	**3**		
Justice *Whittaker, Charles E.*		*1960*	
Edwards, James M.	Yale University		
Gunnels, Donald L.	University of Missouri		
Subtotal of LawClerk in Chamber:	**2**		

Total of Law Clerks in OT *1960* = 21

Law Clerks Report by

Term: All

Clerk	Law school	Judg	Court
Justice *Black, Hugo L.*		*1959*	
Basseches, Robert T.	Yale University		
Johnson, Nicholas	University of Texas		
McNulty, John K.	Yale University		
Subtotal of LawClerk in Chamber:	**3**		
Justice *Brennan, William J., Jr.*		*1959*	
Lyons, Dennis Gerald	Harvard University		
Nagin, Jeffrey L.	Harvard University		
Subtotal of LawClerk in Chamber:	**2**		
Justice *Clark, Thomas C.*		*1959*	
Temple, Larry E.	University of Texas		
Wray, Thomas Cecil	Yale University		
Subtotal of LawClerk in Chamber:	**2**		
Justice *Douglas, William O.*		*1959*	
Duke, Stephen B.	University of Arizona		
Subtotal of LawClerk in Chamber:	**1**		

Law Clerks Report by

Term: All

Clerk	Law school	Judg	Court
Justice *Frankfurter, Felix*		*1959*	
Bender, Paul	Harvard University		
Winston, Morton M.	Harvard University		
Subtotal of LawClerk in Chamber:	**2**		
Justice *Harlan, John M. II*		*1959*	
Erens, Jay Allen	Harvard University		
Lesnick, Howard	Columbia University		
Subtotal of LawClerk in Chamber:	**2**		
Justice *Reed, Stanley F.*		*1959*	
Rosett, Arthur I.	Columbia University		
Subtotal of LawClerk in Chamber:	**1**		
Justice *Stewart, Potter*		*1959*	
Evans, John Lloyd, Jr.	Ohio State University		
Israel, Jerold H.	Yale University		
Subtotal of LawClerk in Chamber:	**2**		

Law Clerks Report by

Term: All

Clerk	Law school	Judg	Court
Justice *Warren, Earl*		*1959*	
Bring, Murray H.	New York University		
Dempsey, William H. Jr.	Yale University		
Moore, Ralph J. Jr.	University of Cal., Berkeley		
Subtotal of LawClerk in Chamber:	**3**		
Justice *Whittaker, Charles E.*		*1959*	
Libin, Jerome B.	University of Michigan		
McCartan, Patrick F.	Notre Dame University		
Subtotal of LawClerk in Chamber:	**2**		

Total of Law Clerks in OT *1959* = 20

Law Clerks Report by

Term: All

Clerk	Law school	Judg	Court
Justice *Black, Hugo L.*		*1958*	
Calabresi, Guido	Yale University		
Clark, David McKenzie	New York University		
Subtotal of LawClerk in Chamber:	**2**		
Justice *Brennan, William J., Jr.*		*1958*	
Fishbein, Peter Melvin	Harvard University		
Lyons, Dennis Gerald	Harvard University		
Subtotal of LawClerk in Chamber:	**2**		
Justice *Burton, Harold H.*		*1958*	
Krestal, Goncer M.	University of Pennsylvania		
Sandalow, Terrance	University of Chicago		
Subtotal of LawClerk in Chamber:	**2**		
Justice *Clark, Thomas C.*		*1958*	
Phillips, Charles Henry	University of Southern California		
Truitt, Max O. Jr.	Yale University		
Subtotal of LawClerk in Chamber:	**2**		

Law Clerks Report by

Term: All

Clerk	Law school	Judg	Court
Justice *Douglas, William O.*		*1958*	
Miller, Charles Alvin	University of Cal., Berkeley		
Subtotal of LawClerk in Chamber:	**1**		
Justice *Frankfurter, Felix*		*1958*	
Goodwin, Richard Naradof	Harvard University		
Kalodner, Howard I.	Harvard University		
Subtotal of LawClerk in Chamber:	**2**		
Justice *Harlan, John M. II*		*1958*	
Sailer, Henry Powers	Harvard University		
Shulman, Stephen Neal	Yale University		
Subtotal of LawClerk in Chamber:	**2**		
Justice *Stewart, Potter*		*1958*	
Evans, John Lloyd, Jr.	Ohio State University		
Sandalow, Terrance	University of Chicago		
Subtotal of LawClerk in Chamber:	**2**		

Law Clerks Report by

Term: All

Clerk	Law school	Judg	Court
Justice *Warren, Earl*		*1958*	
Franklin, Marc Adam	Cornell University		
Heyman, Ira Michael	Yale University		
Hoerner, Robert Jack	University of Michigan		
Subtotal of LawClerk in Chamber:	**3**		
Justice *Whittaker, Charles E.*		*1958*	
Canby, William C. Jr.	University of Minnesota		
Davis, Heywood Hodder	University of Kansas		
Subtotal of LawClerk in Chamber:	**2**		

Total of Law Clerks in OT *1958* = 20

Law Clerks Report by

Term: All

Clerk	Law school	Judg	Court
Justice *Black, Hugo L.*		*1957*	
Clark, David McKenzie	New York University		
Girard, Robert A.	Harvard University		
Subtotal of LawClerk in Chamber:	**2**		
Justice *Brennan, William J., Jr.*		*1957*	
Keane, Edward Webb	Harvard University		
O'Hern, Daniel Joseph	Harvard University		
Subtotal of LawClerk in Chamber:	**2**		
Justice *Burton, Harold H.*		*1957*	
Schneider, Carl William	University of Pennsylvania		
Stolz, Preble	University of Chicago		
Subtotal of LawClerk in Chamber:	**2**		
Justice *Clark, Thomas C.*		*1957*	
Gorman, Robert Paul	Notre Dame University		
Powell, William Dewey Jr.	Southern Methodist University		
Subtotal of LawClerk in Chamber:	**2**		

Law Clerks Report by

Term: All

Clerk	Law school	Judg	Court
Justice *Douglas, William O.*	*1957*		
Rickershauser, Charles Edwin	University of Cal., Los Angeles		
Subtotal of LawClerk in Chamber:	**1**		
Justice *Frankfurter, Felix*	*1957*		
Doolittle, Jesse William Jr.	Harvard University		
Mansfield, John Howard	Harvard University		
Subtotal of LawClerk in Chamber:	**2**		
Justice *Harlan, John M. II*	*1957*		
Dorsen, Norman	Harvard University	Magruder, Calvert	Court of Appeals, 1st Circuit
Steiner, Henry J.	Harvard University		
Subtotal of LawClerk in Chamber:	**2**		
Justice *Warren, Earl*	*1957*		
Cahen, Donald M.	University of Cal., Berkeley		
Newman, Jon O.	Yale University		
Oaks, Dallin H.	University of Chicago		
Subtotal of LawClerk in Chamber:	**3**		

Law Clerks Report by

Term: All

Clerk	Law school	Judg	Court
Justice *Whittaker, Charles E.* *1957*			
Dam, Kenneth Willard	University of Chicago		
Kohn, Alan	Washington University School		
Subtotal of LawClerk in Chamber:	**2**		

Total of Law Clerks in OT ***1957*** **= 18**

Law Clerks Report by

Term: All

Clerk	Law school	Judg	Court
Justice *Black, Hugo L.*	*1956*		
Freeman, George C., Jr.	Yale University		
Girard, Robert A.	Harvard University		
Subtotal of LawClerk in Chamber:	**2**		
Justice *Brennan, William J., Jr.*	*1956*		
Rhodes, Richard S.	University of Indiana		
Szuch, Clyde A.	Harvard University		
Subtotal of LawClerk in Chamber:	**2**		
Justice *Burton, Harold H.*	*1956*		
Cramton, Roger C.	University of Chicago	(None)	Court of Appeals, 2nd Circuit
Wagoner, David E.	University of Pennsylvania		
Subtotal of LawClerk in Chamber:	**2**		
Justice *Clark, Thomas C.*	*1956*		
Crown, John Jacob	Northwestern University		
Hobson, Harry L.	New York University		
Subtotal of LawClerk in Chamber:	**2**		

Law Clerks Report by

Term: All

Clerk	Law school	Judg	Court
Justice *Douglas, William O.*		*1956*	
Cohen, William	University of Cal., Los Angeles		
Subtotal of LawClerk in Chamber:	**1**		
Justice *Frankfurter, Felix*		*1956*	
Cohen, Jerome A.	Yale University		
Kaufman, Andrew	Harvard University		
Subtotal of LawClerk in Chamber:	**2**		
Justice *Harlan, John M. II*		*1956*	
Bator, Paul M.	Harvard University		
Schlei, Norbert A.	Yale University		
Subtotal of LawClerk in Chamber:	**2**		
Justice *Minton, Sherman*		*1956*	
Rhodes, Richard S.	University of Indiana		
Subtotal of LawClerk in Chamber:	**1**		

Law Clerks Report by

Term: All

Clerk	Law school	Judg	Court
Justice *Reed, Stanley F.*		*1956*	
Hills, Roderick M.	Stanford University		
Hudson, Manley O. Jr.	Harvard University		
Subtotal of LawClerk in Chamber:	**2**		
Justice *Warren, Earl*		*1956*	
Allen, William H.	Stanford University		
Reitz, Curtis R.	University of Pennsylvania		
Richman, Martin F.	Harvard University		
Subtotal of LawClerk in Chamber:	**3**		
Justice *Whittaker, Charles E.*		*1956*	
Hudson, Manley O., Jr.	Harvard University		
Subtotal of LawClerk in Chamber:	**1**		

Total of Law Clerks in OT *1956* = 20

Law Clerks Report by

Term: All

Clerk	Law school	Judg	Court
Justice *Black, Hugo L.*		*1955*	
Patrick, John Vernon	Harvard University		
Ward, Harold A. III	University of Chicago		
Subtotal of LawClerk in Chamber:	**2**		
Justice *Burton, Harold H.*		*1955*	
DiQuinzio, P.J.	University of Pennsylvania		
Moscov, Alan J.	Yale University		
Subtotal of LawClerk in Chamber:	**2**		
Justice *Clark, Thomas C.*		*1955*	
Hamilton, Robert Woodruff	University of Chicago		
Nolan, John Edward Jr.	Georgetown University		
Subtotal of LawClerk in Chamber:	**2**		
Justice *Douglas, William O.*		*1955*	
Norris, William A.	Stanford University		
Subtotal of LawClerk in Chamber:	**1**		

Law Clerks Report by

Term: All

Clerk	Law school	Judg	Court
Justice *Frankfurter, Felix*	*1955*		
Kaufman, Andrew	Harvard University		
Wellington, Harry H.	Harvard University	Magruder, Calvert	Court of Appeals, 1st Circuit
Subtotal of LawClerk in Chamber:	**2**		
Justice *Harlan, John M. II*	*1955*		
Barnett, Wayne G.	Harvard University		
Leiman, Leonard M.	Harvard University	Hand, Learned	Court of Appeals, 2nd Circuit
Subtotal of LawClerk in Chamber:	**2**		
Justice *Minton, Sherman*	*1955*		
Cole, Robert H.	Harvard University		
Levenberg, Gerald	University of Indiana		
Subtotal of LawClerk in Chamber:	**2**		
Justice *Reed, Stanley F.*	*1955*		
Burke, Julian	Georgetown University		
Hills, Roderick M.	Stanford University		
Subtotal of LawClerk in Chamber:	**2**		

Law Clerks Report by

Term: All

Clerk	Law school	Judg	Court
Justice *Warren, Earl*		*1955*	
Cohen, Jerome A.	Yale University		
Moody, Graham B. Jr.	University of Cal., Berkeley		
Stern, Samuel A.	Harvard University		

Subtotal of LawClerk in Chamber: 3

Total of Law Clerks in OT *1955* = 18

Law Clerks Report by

Term: All

Clerk	Law school	Judg	Court
Justice *Black, Hugo L.*	*1954*		
Meador, Daniel J.	Harvard University		
Stewart, James W. H.	Washington and Lee University		
Subtotal of LawClerk in Chamber:	**2**		
Justice *Burton, Harold H.*	*1954*		
Matteson, William B.	Harvard University		
O'Neill, Thomas N., Jr.	University of Pennsylvania	Goodrich, Herbert F.	Court of Appeals, 3rd Circuit
Subtotal of LawClerk in Chamber:	**2**		
Justice *Clark, Thomas C.*	*1954*		
Jones, William Kenneth	Columbia University		
Kaplan, John	Harvard University		
Subtotal of LawClerk in Chamber:	**2**		
Justice *Douglas, William O.*	*1954*		
Grossman, Harvey M.	University of Cal., Los Angeles		
Subtotal of LawClerk in Chamber:	**1**		

Law Clerks Report by

Term: All

Clerk	Law school	Judg	Court
Justice *Frankfurter, Felix*		*1954*	
Herold, Matthew G. Jr.	Harvard University		
Prettyman, E. Barrett, Jr.	University of Virginia		
Sherwood, Richard E.	Harvard University		
Subtotal of LawClerk in Chamber:	**3**		
Justice *Harlan, John M. II*		*1954*	
Lifland, William T.	Harvard University		
Prettyman, E. Barrett, Jr.	University of Virginia		
Subtotal of LawClerk in Chamber:	**2**		
Justice *Jackson, Robert H.*		*1954*	
Prettyman, E. Barrett, Jr.	University of Virginia		
Subtotal of LawClerk in Chamber:	**1**		

Law Clerks Report by

Term: All

Clerk	Law school	Judg	Court
Justice *Minton, Sherman*		*1954*	
Butler, Samuel C.	Harvard University		
Fordham, Laurence Sherman	Harvard University		
Lofton, Thomas M.	University of Indiana		
Subtotal of LawClerk in Chamber:	**3**		
Justice *Reed, Stanley F.*		*1954*	
Davidson, Gordon B.	University of Louisville		
Kozol, Joel A.	Harvard University		
Subtotal of LawClerk in Chamber:	**2**		
Justice *Warren, Earl*		*1954*	
Gunther, Gerald	Harvard University		
Pollock, Earl E.	Northwestern University		
Wolff, Payson	Yale University		
Subtotal of LawClerk in Chamber:	**3**		

Total of Law Clerks in OT *1954* = 21

Law Clerks Report by

Term: All

Clerk	Law school	Judg	Court
Justice *Black, Hugo L.*	*1953*		
Reich, Charles A,	Yale University		
Vann, David J.	University of Alabama		
Subtotal of LawClerk in Chamber:	**2**		
Justice *Burton, Harold H.*	*1953*		
Ryan, James R.	University of Pennsylvania	Goodrich, Herbert F.	Court of Appeals, 3rd Circuit
Troubh, Raymond S.	Yale University		
Subtotal of LawClerk in Chamber:	**2**		
Justice *Clark, Thomas C.*	*1953*		
McKay, Ellis Hugh	University of Pennsylvania		
Rubenstein, Ernest	Yale University		
Subtotal of LawClerk in Chamber:	**2**		
Justice *Douglas, William O.*	*1953*		
Crafts, James F. Jr.	Stanford University		
Subtotal of LawClerk in Chamber:	**1**		

Law Clerks Report by

Term: All

Clerk	Law school		Judg	Court
Justice *Frankfurter, Felix*	*1953*			
Sander, Frank E. A.	Harvard University		Magruder, Calvert	Court of Appeals, D.C. Circuit
Vorenberg, James	Harvard University			
Subtotal of LawClerk in Chamber:	**2**			
Justice *Jackson, Robert H.*	*1953*			
Prettyman, E. Barrett, Jr.	University of Virginia			
Subtotal of LawClerk in Chamber:	**1**			
Justice *Minton, Sherman*	*1953*			
Conway, Richard T.	University of Indiana			
Wimmer, James R.	Yale University			
Subtotal of LawClerk in Chamber:	**2**			
Justice *Reed, Stanley F.*	*1953*			
Fassett, John D.	Yale University			
Mickum, George B.	Georgetown University		Fahey, Charles	Court of Appeals, D.C. Circuit
Subtotal of LawClerk in Chamber:	**2**			

Law Clerks Report by

Term: All

Clerk	Law school	Judg	Court
Justice *Vinson, Fred M.*		*1953*	
Flynn, Richard J.	University of Indiana		
Pollock, Earl E.	Northwestern University		
Subtotal of LawClerk in Chamber:	**2**		
Justice *Warren, Earl*		*1953*	
Flynn, Richard J.	University of Indiana		
Oliver, William W.	Northwestern University		
Pollock, Earl E.	Northwestern University		
Subtotal of LawClerk in Chamber:	**3**		

Total of Law Clerks in OT *1953* = 19

Law Clerks Report by

Term: All

Clerk	Law school	Judg	Court
Justice *Black, Hugo L.*	*1952*		
Howerton, Huey	Yale University		
Subtotal of LawClerk in Chamber:	**1**		
Justice *Burton, Harold H.*	*1952*		
Leahy, John M.	Catholic University		
Ryan, James R.	University of Pennsylvania	Goodrich, Herbert F.	Court of Appeals, 3rd Circuit
Subtotal of LawClerk in Chamber:	**2**		
Justice *Clark, Thomas C.*	*1952*		
Rowe, Frederick Martin	Yale University		
Weisberg, Bernard	University of Chicago		
Subtotal of LawClerk in Chamber:	**2**		
Justice *Douglas, William O.*	*1952*		
Ares, Charles E.	University of Arizona		
Subtotal of LawClerk in Chamber:	**1**		

Law Clerks Report by

Term: All

Clerk	Law school	Judg	Court
Justice *Frankfurter, Felix*	*1952*		
Bickel, Alexander M.	Harvard University	Magruder, Calvert	Court of Appeals, D.C. Circuit
Trautman, Donald J.	Harvard University		
Subtotal of LawClerk in Chamber:	**2**		
Justice *Jackson, Robert H.*	*1952*		
Cronson, Donald	University of Chicago		
Rehnquist, William H.	Stanford University		
Subtotal of LawClerk in Chamber:	**2**		
Justice *Minton, Sherman*	*1952*		
Bachelder, William K.	Northwestern University		
Wallace, Harry L.	Harvard University		
Subtotal of LawClerk in Chamber:	**2**		

Law Clerks Report by

Term: All

Clerk	Law school	Judg	Court
Justice *Reed, Stanley F.*		*1952*	
Green, Lewis C.	Harvard University		
Randall, Robert E.	University of Chicago		
Rogers, William D.	Yale University		
Subtotal of LawClerk in Chamber:	**3**		
Justice *Vinson, Fred M.*		*1952*	
Cleveland, Melford O.	Yale University		
Hawkins, Carl S.	Northwestern University		
Oliver, William W.	Northwestern University		
Paul, James C.N.	University of Pennsylvania		
Subtotal of LawClerk in Chamber:	**4**		

Total of Law Clerks in OT *1952* = 19

Law Clerks Report by

Term: All

Clerk	Law school	Judg	Court
Justice *Black, Hugo L.*		*1951*	
Daniels, C. Sam	Columbia University		
Rutledge, Neal P.	Yale University		
Subtotal of LawClerk in Chamber:	**2**		
Justice *Burton, Harold H.*		*1951*	
Douglas, John	Yale University		
Hileman, Charles C. III	University of Pennsylvania		
Subtotal of LawClerk in Chamber:	**2**		
Justice *Clark, Thomas C.*		*1951*	
Hughes, Vester T. Jr.	Harvard University		
Thayer, Stuart Wilson Walker	Yale University		
Walker, Charles Richard	University of Chicago		
Subtotal of LawClerk in Chamber:	**3**		
Justice *Douglas, William O.*		*1951*	
Small, Marshall L.	Stanford University		
Subtotal of LawClerk in Chamber:	**1**		

Law Clerks Report by

Term: All

Clerk	Law school	Judg	Court
Justice *Frankfurter, Felix*		*1951*	
Chayes, Abram J.	Harvard University		
McKusick, Vincent L.	Harvard University		
Subtotal of LawClerk in Chamber:	**2**		
Justice *Jackson, Robert H.*		*1951*	
Niebank, Cornelius G. Jr.	State University of New York at		
Rehnquist, William H.	Stanford University		
Subtotal of LawClerk in Chamber:	**2**		
Justice *Minton, Sherman*		*1951*	
Gray, Raymond W. Jr.	University of Indiana		
Mikva, Abner J.	University of Chicago		
Subtotal of LawClerk in Chamber:	**2**		
Justice *Reed, Stanley F.*		*1951*	
Calhoun, John D.	Yale University		
Green, Lewis C.	Harvard University		
Subtotal of LawClerk in Chamber:	**2**		

Law Clerks Report by

Term: All

Clerk	Law school	Judg	Court
Justice *Vinson, Fred M.*	*1951*		
Minow, Newton N.	Northwestern University		
Paul, James C.N.	University of Pennsylvania		
Trienens, Howard	Northwestern University		

Subtotal of LawClerk in Chamber: 3

Total of Law Clerks in OT *1951* = 19

Law Clerks Report by

Term: All

Clerk	Law school	Judg	Court
Justice *Black, Hugo L.*	*1950*		
Hill, Luther L., Jr.	Harvard University		
Treister, George M.	Yale University	Gibson, Phil S., C. J.	California Supreme Court
Subtotal of LawClerk in Chamber:	**2**		
Justice *Burton, Harold H.*	*1950*		
Schwartz, Marvin	University of Pennsylvania		
Simmons, Ray	University of Nebraska		
Subtotal of LawClerk in Chamber:	**2**		
Justice *Clark, Thomas C.*	*1950*		
Turner, Donald Frank	Yale University		
Williams, Percy Don	Harvard University		
Subtotal of LawClerk in Chamber:	**2**		
Justice *Douglas, William O.*	*1950*		
Burnett, John G.	Yale University		
Linde, Hans	University of Cal., Berkeley		
Subtotal of LawClerk in Chamber:	**2**		

Law Clerks Report by

Term: All

Clerk	Law school	Judg	Court
Justice *Frankfurter, Felix*	*1950*		
Calkins, Hugh	Harvard University		
Dunnan, Weaver W.	Harvard University		
Subtotal of LawClerk in Chamber:	**2**		
Justice *Jackson, Robert H.*	*1950*		
Cushman, John F.	Cornell University		
Niebank, Cornelius G. Jr.	State University of New York at		
Subtotal of LawClerk in Chamber:	**2**		
Justice *Minton, Sherman*	*1950*		
Kelso, Charles D.	University of Chicago		
Taylor, Lawrence R. Jr.	University of Indiana		
Subtotal of LawClerk in Chamber:	**2**		
Justice *Reed, Stanley F.*	*1950*		
Yarmolinsky, Adam	Yale University		
Zimmerman, Edwin M.	Columbia University	Rifkind, Simon H.	District Court, S.D.N.Y.
Subtotal of LawClerk in Chamber:	**2**		

Law Clerks Report by

Term: All

Clerk	Law school	Judg	Court
Justice *Vinson, Fred M.*		*1950*	
Schwartz, Murray L.	University of Pennsylvania		
Trienens, Howard	Northwestern University		
Walker, Daniel	Northwestern University		

Subtotal of LawClerk in Chamber: 3

Total of Law Clerks in OT *1950* = 19

Law Clerks Report by

Term: All

Clerk	Law school	Judg	Court
Justice *Black, Hugo L.*		*1949*	
Wozencraft, Frank N.	Yale University		
Subtotal of LawClerk in Chamber:	**1**		
Justice *Burton, Harold H.*		*1949*	
Colquhoun, Norman W.	Harvard University		
Levin, Harvey	University of Pennsylvania		
Subtotal of LawClerk in Chamber:	**2**		
Justice *Clark, Thomas C.*		*1949*	
Tolan, Thomas Lawrence Jr.	University of Michigan		
Williams, Percy Don	Harvard University		
Subtotal of LawClerk in Chamber:	**2**		
Justice *Douglas, William O.*		*1949*	
Christopher, Warren M.	Stanford University		
Subtotal of LawClerk in Chamber:	**1**		

Law Clerks Report by

Term: All

Clerk	Law school	Judg	Court
Justice *Frankfurter, Felix*	*1949*		
Fishman, Fred N.	Harvard University	Magruder, Calvert	Court of Appeals, D.C. Circuit
Sacks, Albert M.	Harvard University		
Subtotal of LawClerk in Chamber:	**2**		
Justice *Jackson, Robert H.*	*1949*		
Buschman, Howard G. Jr.	Albany Law School of Union		
Cole, Alan Y.	Yale University		
Subtotal of LawClerk in Chamber:	**2**		
Justice *Minton, Sherman*	*1949*		
Mann, J.Keith	University of Indiana		
Taylor, Lawrence R. Jr.	University of Indiana		
Subtotal of LawClerk in Chamber:	**2**		
Justice *Murphy, Frank*	*1949*		
Schrenk, William J. Jr.	University of Michigan		
Subtotal of LawClerk in Chamber:	**1**		

Law Clerks Report by

Term: All

Clerk	Law school	Judg	Court
Justice *Reed, Stanley F.*		*1949*	
Barbash, Joseph	Harvard University		
Manning, Bayless A.	Yale University		
Subtotal of LawClerk in Chamber:	**2**		
Justice *Rutledge, Wiley B.*		*1949*	
Mann, J.Keith	University of Indiana		
Subtotal of LawClerk in Chamber:	**1**		
Justice *Vinson, Fred M.*		*1949*	
Groner, Isaac	Yale University		
Schwartz, Murray L.	University of Pennsylvania		
Seder, Arthur R.	Northwestern University		
Subtotal of LawClerk in Chamber:	**3**		

Total of Law Clerks in OT *1949* = 19

Law Clerks Report by

Term: All

Clerk	Law school	Judg	Court
Justice *Black, Hugo L.* *1948*			
Hobbs, Truman	Yale University		
Subtotal of LawClerk in Chamber: **1**			
Justice *Burton, Harold H.* *1948*			
Griswold, Herbert Bruce	Case Western Reserve Law School		
Lake, James	Harvard University		
Subtotal of LawClerk in Chamber: **2**			
Justice *Douglas, William O.* *1948*			
Torre, Gary J.	University of Cal., Berkeley		
Subtotal of LawClerk in Chamber: **1**			
Justice *Frankfurter, Felix* *1948*			
Coleman, William T.	Harvard University	Goodrich, Herbert F.	Court of Appeals, 3rd Circuit
Richardson, Elliot L.	Harvard University		
Subtotal of LawClerk in Chamber: **2**			

Law Clerks Report by

Term: All

Clerk	Law school	Judg	Court
Justice *Jackson, Robert H.*		*1948*	
Marsh, James M.	Temple University		
Subtotal of LawClerk in Chamber:	**1**		
Justice *Murphy, Frank*		*1948*	
Dykema, John R.	University of Michigan		
Swenson, J.R.	University of Michigan		
Tolan, Thomas Lawrence Jr.	University of Michigan		
Subtotal of LawClerk in Chamber:	**3**		
Justice *Reed, Stanley F.*		*1948*	
Asbill, Mac, Jr.	Harvard University		
Koontz, William W.	University of Virginia		
Subtotal of LawClerk in Chamber:	**2**		
Justice *Rutledge, Wiley B.*		*1948*	
Pollak, Louis H.	Yale University		
Tone, Philip W.	University of Iowa		
Subtotal of LawClerk in Chamber:	**2**		

Law Clerks Report by

Term: All

Clerk	Law school	Judg	Court
Justice *Vinson, Fred M.*	*1948*		
Feller, David E.	Harvard University		
Groner, Isaac	Yale University		
Seder, Arthur R.	Northwestern University		

Subtotal of LawClerk in Chamber: 3

Total of Law Clerks in OT *1948* = 17

Law Clerks Report by

Term: All

Clerk	Law school	Judg	Court
Justice *Black, Hugo L.*	*1947*		
Joslin, William	Columbia University		
Subtotal of LawClerk in Chamber:	**1**		
Justice *Burton, Harold H.*	*1947*		
Griswold, Herbert Bruce	Case Western Reserve Law School		
Lake, James	Harvard University		
Subtotal of LawClerk in Chamber:	**2**		
Justice *Douglas, William O.*	*1947*		
Sparrowe, Stanley E.	University of Cal., Berkeley		
Subtotal of LawClerk in Chamber:	**1**		
Justice *Frankfurter, Felix*	*1947*		
Helman, Irving J.	Harvard University	Magruder, Calvert	Court of Appeals, D.C. Circuit
Rosenthal, Albert J.	Harvard University	Magruder, Calvert	Court of Appeals, D.C. Circuit
Subtotal of LawClerk in Chamber:	**2**		

Law Clerks Report by

Term: All

Clerk	Law school	Judg	Court
Justice *Jackson, Robert H.*	*1947*		
Marsh, James M.	Temple University		
Subtotal of LawClerk in Chamber:	**1**		
Justice *Murphy, Frank*	*1947*		
Gressman, Eugene	University of Michigan		
Subtotal of LawClerk in Chamber:	**1**		
Justice *Reed, Stanley F.*	*1947*		
Spitzer, John B.	Yale University		
Von Mehren, Robert B.	Harvard University	Learned Hand	Court of Appeals, 2nd Circuit
Subtotal of LawClerk in Chamber:	**2**		
Justice *Rutledge, Wiley B.*	*1947*		
Stevens, John P.	Northwestern University		
Temko, Stanley L.	Columbia University		
Subtotal of LawClerk in Chamber:	**2**		

Law Clerks Report by

Term: All

Clerk	Law school	Judg	Court
Justice *Vinson, Fred M.*	*1947*		
Allen, Francis A.	Northwestern University		
Ebb, Lawrence F.	Harvard University		
Thompson, John A.	Yale University		

Subtotal of LawClerk in Chamber: 3

Total of Law Clerks in OT *1947* = 15

Law Clerks Report by

Term: All

Clerk	Law school	Judg	Court
Justice *Black, Hugo L.*		*1946*	
Oberdorfer, Louis F.	Yale University		
Subtotal of LawClerk in Chamber:	**1**		
Justice *Burton, Harold H.*		*1946*	
Weston, Harris K.	Harvard University		
Subtotal of LawClerk in Chamber:	**1**		
Justice *Douglas, William O.*		*1946*	
Wollenberg, James R.	University of Cal., Berkeley		
Wollenberg, James Roger	University of Cal., Berkeley		
Subtotal of LawClerk in Chamber:	**2**		
Justice *Frankfurter, Felix*		*1946*	
Henkin, Louis	Harvard University		
Subtotal of LawClerk in Chamber:	**1**		

Law Clerks Report by

Term: All

Clerk	Law school	Judg	Court
Justice *Jackson, Robert H.*		*1946*	
Gartner, Murray	Harvard University		
Subtotal of LawClerk in Chamber:	**1**		
Justice *Murphy, Frank*		*1946*	
Gressman, Eugene	University of Michigan		
Subtotal of LawClerk in Chamber:	**1**		
Justice *Reed, Stanley F.*		*1946*	
Allan, F. Aley	Yale University		
Subtotal of LawClerk in Chamber:	**1**		
Justice *Rutledge, Wiley B.*		*1946*	
Wolfson, Richard F.	Yale University		
Subtotal of LawClerk in Chamber:	**1**		

Law Clerks Report by

Term: All

Clerk	Law school	Judg	Court
Justice *Vinson, Fred M.*	*1946*		
Allen, Francis A.	Northwestern University		
Ebb, Lawrence F.	Harvard University		
Price, Karl R.	Yale University		
White, Byron R.	Yale University		

Subtotal of LawClerk in Chamber: 4

Total of Law Clerks in OT *1946* = 13

Law Clerks Report by

Term: All

Clerk	Law school	Judg	Court
Justice *Black, Hugo L.*		*1945*	
Haber, David	Yale University		
Subtotal of LawClerk in Chamber:	**1**		
Justice *Burton, Harold H.*		*1945*	
Mann, W. Howard	University of Indiana		
Subtotal of LawClerk in Chamber:	**1**		
Justice *Douglas, William O.*		*1945*	
Colvin, Donald	University of Washington		
Subtotal of LawClerk in Chamber:	**1**		
Justice *Frankfurter, Felix*		*1945*	
Kurland, Philip	Harvard University		
Subtotal of LawClerk in Chamber:	**1**		
Justice *Jackson, Robert H.*		*1945*	
Gartner, Murray	Harvard University		
Subtotal of LawClerk in Chamber:	**1**		

Law Clerks Report by

Term: All

Clerk	Law school	Judg	Court
Justice *Murphy, Frank*		*1945*	
Gressman, Eugene	University of Michigan		
Subtotal of LawClerk in Chamber:	**1**		
Justice *Reed, Stanley F.*		*1945*	
Weiss, Emanuel G.	Harvard University		
Subtotal of LawClerk in Chamber:	**1**		
Justice *Rutledge, Wiley B.*		*1945*	
Wolfson, Richard F.	Yale University		
Subtotal of LawClerk in Chamber:	**1**		
Justice *Stone, Harlan Fiske*		*1945*	
Nickerson, Eugene	Columbia University		
Prashker, Herbert	Columbia University		
Subtotal of LawClerk in Chamber:	**2**		

Total of Law Clerks in OT *1945* = 10

Law Clerks Report by

Term: All

Clerk	Law school	Judg	Court
Justice *Black, Hugo L.*		*1944*	
Davis, Sidney M.	University of Chicago		
Subtotal of LawClerk in Chamber:	**1**		
Justice *Douglas, William O.*		*1944*	
Lomen, Lucille	University of Washington		
Subtotal of LawClerk in Chamber:	**1**		
Justice *Frankfurter, Felix*		*1944*	
Mansfield, Harry K.	Harvard University		
Subtotal of LawClerk in Chamber:	**1**		
Justice *Jackson, Robert H.*		*1944*	
Gartner, Murray	Harvard University		
Neal, Phil C.	Harvard University		
Subtotal of LawClerk in Chamber:	**2**		

Law Clerks Report by

Term: All

Clerk	Law school	Judg	Court
Justice *Murphy, Frank*		*1944*	
Gressman, Eugene	University of Michigan		
Subtotal of LawClerk in Chamber:	**1**		
Justice *Reed, Stanley F.*		*1944*	
Kabot, Byron E.	University of Chicago		
Subtotal of LawClerk in Chamber:	**1**		
Justice *Roberts, Owen J.*		*1944*	
Schneider, Albert J.	National Law		
Subtotal of LawClerk in Chamber:	**1**		
Justice *Rutledge, Wiley B.*		*1944*	
Shniderman, Harry L.	Harvard University		
Subtotal of LawClerk in Chamber:	**1**		

Law Clerks Report by

Term: All

Clerk	Law school	Judg	Court
Justice *Stone, Harlan Fiske*		*1944*	
Friedman, Edward L.	Columbia University		
Nickerson, Eugene	Columbia University		

Subtotal of LawClerk in Chamber: 2

Total of Law Clerks in OT *1944* = 11

Law Clerks Report by

Term: All

Clerk	Law school	Judg	Court
Justice *Black, Hugo L.*		*1943*	
Luce, Charles F.	University of Wisconsin-Madison		
Subtotal of LawClerk in Chamber:	**1**		
Justice *Douglas, William O.*		*1943*	
Beyer, Eugene A. Jr.	Yale University		
Subtotal of LawClerk in Chamber:	**1**		
Justice *Frankfurter, Felix*		*1943*	
Silverberg, Stanley M.	Harvard University		
Subtotal of LawClerk in Chamber:	**1**		
Justice *Jackson, Robert H.*		*1943*	
Neal, Phil C.	Harvard University		
Subtotal of LawClerk in Chamber:	**1**		
Justice *Murphy, Frank*		*1943*	
Gressman, Eugene	University of Michigan		
Subtotal of LawClerk in Chamber:	**1**		

Law Clerks Report by

Term: All

Clerk	Law school	Judg	Court
Justice *Reed, Stanley F.*		*1943*	
Birdzell, Luther E.	Harvard University		
Subtotal of LawClerk in Chamber:	**1**		
Justice *Roberts, Owen J.*		*1943*	
Schneider, Albert J.	National Law		
Subtotal of LawClerk in Chamber:	**1**		
Justice *Rutledge, Wiley B.*		*1943*	
Brudney, Victor	Columbia University		
Mann, W. Howard	University of Indiana		
Subtotal of LawClerk in Chamber:	**2**		
Justice *Stone, Harlan Fiske*		*1943*	
Friedman, Edward L.	Columbia University		
Morrisson, James L.	Columbia University		
Subtotal of LawClerk in Chamber:	**2**		

Total of Law Clerks in OT *1943* = 11

Law Clerks Report by

Term: All

Clerk	Law school	Judg	Court
Justice *Black, Hugo L.*	*1942*		
Dixie, Chris J.	University of Texas		
Frank, John P.	Yale University		
Subtotal of LawClerk in Chamber:	**2**		
Justice *Byrnes, James F.*	*1942*		
Brudney, Victor	Columbia University		
Subtotal of LawClerk in Chamber:	**1**		
Justice *Douglas, William O.*	*1942*		
Countryman, Vern A.	University of Washington		
Subtotal of LawClerk in Chamber:	**1**		
Justice *Frankfurter, Felix*	*1942*		
Elman, Philip	Harvard University	Magruder, Calvert	Court of Appeals, 1st Circuit
Subtotal of LawClerk in Chamber:	**1**		

Law Clerks Report by

Term: All

Clerk	Law school	Judg	Court
Justice *Jackson, Robert H.*		*1942*	
Costelloe, John Francis	Harvard University		
Subtotal of LawClerk in Chamber:	**1**		
Justice *Murphy, Frank*		*1942*	
Pickering, John H.	University of Michigan		
Subtotal of LawClerk in Chamber:	**1**		
Justice *Reed, Stanley F.*		*1942*	
Schwartz, David	Harvard University		
Subtotal of LawClerk in Chamber:	**1**		
Justice *Roberts, Owen J.*		*1942*	
Schneider, Albert J.	National Law		
Subtotal of LawClerk in Chamber:	**1**		

Law Clerks Report by

Term: All

Clerk	Law school	Judg	Court
Justice *Rutledge, Wiley B.* *1942*			
Brudney, Victor	Columbia University		
Mann, W. Howard	University of Indiana		
Subtotal of LawClerk in Chamber: **2**			
Justice *Stone, Harlan Fiske* *1942*			
Boskey, Bennett	Harvard University	Learned Hand	Court of Appeals, 2nd Circuit
Morrisson, James L.	Columbia University		
Subtotal of LawClerk in Chamber: **2**			

Total of Law Clerks in OT *1942* = 13

Law Clerks Report by

Term: All

Clerk	Law school	Judg	Court
Justice *Black, Hugo L.*	*1941*		
Isenbergh, Maxwell	Harvard University		
Subtotal of LawClerk in Chamber:	**1**		
Justice *Byrnes, James F.*	*1941*		
Doyle, Sr., James Edward	Columbia University		
Subtotal of LawClerk in Chamber:	**1**		
Justice *Douglas, William O.*	*1941*		
Chaffee, Walter B.	University of Cal., Berkeley		
King, Jed	University of Washington		
Subtotal of LawClerk in Chamber:	**2**		
Justice *Frankfurter, Felix*	*1941*		
Elman, Philip	Harvard University	Magruder, Calvert	Court of Appeals, 1st Circuit
Subtotal of LawClerk in Chamber:	**1**		

Law Clerks Report by

Term: All

Clerk	Law school	Judg	Court
Justice *Jackson, Robert H.*		*1941*	
Costelloe, John Francis	Harvard University		
Subtotal of LawClerk in Chamber:	**1**		
Justice *Murphy, Frank*		*1941*	
Pickering, John H.	University of Michigan		
Subtotal of LawClerk in Chamber:	**1**		
Justice *Reed, Stanley F.*		*1941*	
Maclay, John H., Jr.	Harvard University		
Subtotal of LawClerk in Chamber:	**1**		
Justice *Roberts, Owen J.*		*1941*	
Schneider, Albert J.	National Law		
Subtotal of LawClerk in Chamber:	**1**		
Justice *Rutledge, Wiley B.*		*1941*	
Mann, W. Howard	University of Indiana		
Subtotal of LawClerk in Chamber:	**1**		

Law Clerks Report by

Term: All

Clerk	Law school	Judg	Court
Justice *Stone, Harlan Fiske* *1941*			
Boskey, Bennett	Harvard University	Learned Hand	Court of Appeals, 2nd Circuit
Nelson, C. Roger	Columbia University		

Subtotal of LawClerk in Chamber: 2

Total of Law Clerks in OT *1941* = 12

Law Clerks Report by

Term: All

Clerk	Law school	Judg	Court
Justice *Black, Hugo L.*		*1940*	
Leva, Marx	Harvard University		
Subtotal of LawClerk in Chamber:	**1**		
Justice *Douglas, William O.*		*1940*	
Simpson, Donald G.	University of Washington		
Subtotal of LawClerk in Chamber:	**1**		
Justice *Frankfurter, Felix*		*1940*	
Graham, Philip L.	Harvard University		
Subtotal of LawClerk in Chamber:	**1**		
Justice *Hughes, Charles E.*		*1940*	
McElwain, Edwin	Harvard University		
Subtotal of LawClerk in Chamber:	**1**		
Justice *McReynolds, James C.*		*1940*	
Radcliffe, Raymond W.	National Law		
Subtotal of LawClerk in Chamber:	**1**		

Law Clerks Report by

Term: All

Clerk	Law school	Judg	Court
Justice *Murphy, Frank*	*1940*		
Adams, John J.	(None)		
Subtotal of LawClerk in Chamber:	**1**		
Justice *Reed, Stanley F.*	*1940*		
Boskey, Bennett	Harvard University	Learned Hand	Court of Appeals, 2nd Circuit
Subtotal of LawClerk in Chamber:	**1**		
Justice *Roberts, Owen J.*	*1940*		
Schneider, Albert J.	National Law		
Subtotal of LawClerk in Chamber:	**1**		
Justice *Stone, Harlan Fiske*	*1940*		
Dunham, Allison	Columbia University		
Subtotal of LawClerk in Chamber:	**1**		

Total of Law Clerks in OT *1940* = 9

Law Clerks Report by

Term: All

Clerk	Law school	Judg	Court
Justice *Black, Hugo L.*	*1939*		
Cooper, Jerome A.	Harvard University		
Subtotal of LawClerk in Chamber:	**1**		
Justice *Douglas, William O.*	*1939*		
Soderland, Stanley C.	University of Washington		
Subtotal of LawClerk in Chamber:	**1**		
Justice *Frankfurter, Felix*	*1939*		
Prichard, Edward F.	Harvard University		
Subtotal of LawClerk in Chamber:	**1**		
Justice *Hughes, Charles E.*	*1939*		
McElwain, Edwin	Harvard University		
Subtotal of LawClerk in Chamber:	**1**		
Justice *McReynolds, James C.*	*1939*		
Musser, Milton S.	George Washington University	Cayton, Nathan	District Court, D.D.C.
Subtotal of LawClerk in Chamber:	**1**		

Law Clerks Report by

Term: All

Clerk	Law school	Judg	Court
Justice *Murphy, Frank*		*1939*	
Huddleson, Edwin E.	Harvard University		
Subtotal of LawClerk in Chamber:		**1**	
Justice *Reed, Stanley F.*		*1939*	
Graham, Philip L.	Harvard University		
Subtotal of LawClerk in Chamber:		**1**	
Justice *Roberts, Owen J.*		*1939*	
Schneider, Albert J.	National Law		
Subtotal of LawClerk in Chamber:		**1**	
Justice *Stone, Harlan Fiske*		*1939*	
Dunham, Allison	Columbia University		
Subtotal of LawClerk in Chamber:		**1**	

Total of Law Clerks in OT *1939* = 9

Law Clerks Report by

Term: All

Clerk	Law school	Judg	Court
Justice *Black, Hugo L.*		*1938*	
Cooper, Jerome A.	Harvard University		
Subtotal of LawClerk in Chamber:	**1**		
Justice *Brandeis, Louis D.*		*1938*	
Fisher, Adrian S.	Harvard University		
Subtotal of LawClerk in Chamber:	**1**		
Justice *Butler, Pierce*		*1938*	
Jones, Luther E.	University of Texas		
Subtotal of LawClerk in Chamber:	**1**		
Justice *Douglas, William O.*		*1938*	
Ginsburg, C. David	Harvard University		
Subtotal of LawClerk in Chamber:	**1**		

Law Clerks Report by

Term: All

Clerk	Law school	Judg	Court
Justice *Frankfurter, Felix*	*1938*		
Fisher, Adrian S.	Harvard University		
Rauh, Joseph L., Jr.	Harvard University		
Subtotal of LawClerk in Chamber:	**2**		
Justice *Hughes, Charles E.*	*1938*		
McElwain, Edwin	Harvard University		
Subtotal of LawClerk in Chamber:	**1**		
Justice *McReynolds, James C.*	*1938*		
Musser, Milton S.	George Washington University	Cayton, Nathan	District Court, D.D.C.
Subtotal of LawClerk in Chamber:	**1**		
Justice *Reed, Stanley F.*	*1938*		
Sapienza, John T.	Harvard University	Hand, A.N.	Court of Appeals, 2nd Circuit
Subtotal of LawClerk in Chamber:	**1**		

Law Clerks Report by

Term: All

Clerk	Law school	Judg	Court
Justice *Roberts, Owen J.*		*1938*	
Schneider, Albert J.	National Law		
Subtotal of LawClerk in Chamber:	**1**		
Justice *Stone, Harlan Fiske*		*1938*	
Coudert, Alexis C.	Columbia University		
Subtotal of LawClerk in Chamber:	**1**		

Total of Law Clerks in OT *1938* = 11

Law Clerks Report by

Term: All

Clerk	Law school	Judg	Court
Justice *Black, Hugo L.*		*1937*	
Cooper, Jerome A.	Harvard University		
Subtotal of LawClerk in Chamber:	**1**		
Justice *Brandeis, Louis D.*		*1937*	
Claytor, William G., Jr.	Harvard University		
Subtotal of LawClerk in Chamber:	**1**		
Justice *Butler, Pierce*		*1937*	
Clark, Irving	(None)		
Subtotal of LawClerk in Chamber:	**1**		
Justice *Cardozo, Benjamin N.*		*1937*	
Rauh, Joseph L., Jr.	Harvard University		
Sargent, Christopher S.	Harvard University		
Subtotal of LawClerk in Chamber:	**2**		

Law Clerks Report by

Term: All

Clerk	Law school	Judg	Court
Justice *McReynolds, James C.*		*1937*	
McHale, John T.			
Subtotal of LawClerk in Chamber:	**1**		
Justice *Reed, Stanley F.*		*1937*	
Leventhal, Harold	Columbia University		
Subtotal of LawClerk in Chamber:	**1**		
Justice *Roberts, Owen J.*		*1937*	
Schneider, Albert J.	National Law		
Subtotal of LawClerk in Chamber:	**1**		
Justice *Stone, Harlan Fiske*		*1937*	
Lusky, Louis	Columbia University		
Subtotal of LawClerk in Chamber:	**1**		
Justice *Sutherland, George*		*1937*	
Cragun, John W.	George Washington University		
Subtotal of LawClerk in Chamber:	**1**		

Law Clerks Report by

Term: All

Clerk	Law school	Judg	Court

Total of Law Clerks in OT *1937* = 10

Law Clerks Report by

Term: All

Clerk	Law school	Judg	Court
Justice *Brandeis, Louis D.*		*1936*	
Hurst, J. Willard	Harvard University		
Subtotal of LawClerk in Chamber:	**1**		
Justice *Cardozo, Benjamin N.*		*1936*	
Rauh, Joseph L., Jr.	Harvard University		
Sargent, Christopher S.	Harvard University		
Subtotal of LawClerk in Chamber:	**2**		
Justice *McReynolds, James C.*		*1936*	
Knox, John	Harvard University		
Subtotal of LawClerk in Chamber:	**1**		
Justice *Roberts, Owen J.*		*1936*	
Schneider, Albert J.	National Law		
Subtotal of LawClerk in Chamber:	**1**		

Law Clerks Report by

Term: All

Clerk	Law school	Judg	Court
Justice *Stone, Harlan Fiske*		*1936*	
Leventhal, Harold	Columbia University		
Subtotal of LawClerk in Chamber:	**1**		
Justice *Sutherland, George*		*1936*	
Cragun, John W.	George Washington University		
Subtotal of LawClerk in Chamber:	**1**		
Justice *Van Devanter, Willis*		*1936*	
McHale, John T.			
Subtotal of LawClerk in Chamber:	**1**		

Total of Law Clerks in OT *1936* = 8

Law Clerks Report by

Term: All

Clerk	Law school	Judg	Court
Justice *Brandeis, Louis D.*		*1935*	
Riesman, David. Jr.	Harvard University		
Subtotal of LawClerk in Chamber:	**1**		
Justice *Cardozo, Benjamin N.*		*1935*	
Russell, Percy H. Jr.	Harvard University		
Stroock, Alan M.	Yale University		
Subtotal of LawClerk in Chamber:	**2**		
Justice *McReynolds, James C.*		*1935*	
Sherier, J. Allan			
Subtotal of LawClerk in Chamber:	**1**		
Justice *Roberts, Owen J.*		*1935*	
Schneider, Albert J.	National Law		
Subtotal of LawClerk in Chamber:	**1**		

Law Clerks Report by

Term: All

Clerk	Law school	Judg	Court
Justice *Stone, Harlan Fiske*		*1935*	
Harris, Thomas	Columbia University		
Subtotal of LawClerk in Chamber:	**1**		
Justice *Sutherland, George*		*1935*	
Cragun, John W.	George Washington University		
Subtotal of LawClerk in Chamber:	**1**		
Justice *Van Devanter, Willis*		*1935*	
McHale, John T.			
Subtotal of LawClerk in Chamber:	**1**		

Total of Law Clerks in OT *1935* = 8

Law Clerks Report by

Term: All

Clerk	Law school	Judg	Court
Justice *Brandeis, Louis D.* *1934*			
Nathanson, Nathaniel L.	Yale University	Mack, Julian W.	Court of Appeals, 2nd Circuit
Subtotal of LawClerk in Chamber: 1			
Justice *Cardozo, Benjamin N.* *1934*			
Russell, Percy H. Jr.	Harvard University		
Stroock, Alan M.	Yale University		
Subtotal of LawClerk in Chamber: 2			
Justice *Holmes, Oliver Wendell* *1934*			
Rowe, James Henry Jr.	Harvard University		
Subtotal of LawClerk in Chamber: 1			
Justice *Hughes, Charles E.* *1934*			
Hogue, Richard W. Jr.	University of Pennsylvania		
Kirkham, Francis R.	George Washington University		
Subtotal of LawClerk in Chamber: 2			

Law Clerks Report by

Term: All

Clerk	Law school	Judg	Court
Justice *McReynolds, James C.*		*1934*	
Lattin, Ward E.			
Subtotal of LawClerk in Chamber:	**1**		
Justice *Roberts, Owen J.*		*1934*	
Schneider, Albert J.	National Law		
Subtotal of LawClerk in Chamber:	**1**		
Justice *Stone, Harlan Fiske*		*1934*	
Gardner, Warner W.	Columbia University		
Subtotal of LawClerk in Chamber:	**1**		
Justice *Sutherland, George*		*1934*	
Cragun, John W.	George Washington University		
Subtotal of LawClerk in Chamber:	**1**		
Justice *Van Devanter, Willis*		*1934*	
McHale, John T.			
Subtotal of LawClerk in Chamber:	**1**		

Law Clerks Report by

Term: All

Clerk	Law school	Judg	Court

Total of Law Clerks in OT ***1934*** **= 11**

Law Clerks Report by

Term: All

Clerk	Law school	Judg	Court
Justice *Brandeis, Louis D.*	*1933*		
Jaffe, Louis L.	Harvard University		
Shulman, Harry	Harvard University		
Subtotal of LawClerk in Chamber:	**2**		
Justice *Cardozo, Benjamin N.*	*1933*		
Doskow, Ambrose	Columbia University	Ainsworth, Robert A., Jr.	Court of Appeals, 5th Circuit
Russell, Percy H. Jr.	Harvard University		
Subtotal of LawClerk in Chamber:	**2**		
Justice *Holmes, Oliver Wendell*	*1933*		
Howe, Mark De Wolfe	Harvard University		
Subtotal of LawClerk in Chamber:	**1**		
Justice *Hughes, Charles E.*	*1933*		
Robertson, Reynolds	George Washington University		
Subtotal of LawClerk in Chamber:	**1**		

Law Clerks Report by

Term: All

Clerk	Law school	Judg	Court
Justice *McReynolds, James C.*		*1933*	
Mahoney, Maurice J.			
Subtotal of LawClerk in Chamber:	**1**		
Justice *Roberts, Owen J.*		*1933*	
Schneider, Albert J.	National Law		
Subtotal of LawClerk in Chamber:	**1**		
Justice *Stone, Harlan Fiske*		*1933*	
Westwood, Howard C.	(None)		
Subtotal of LawClerk in Chamber:	**1**		
Justice *Van Devanter, Willis*		*1933*	
McHale, John T.			
Subtotal of LawClerk in Chamber:	**1**		

Total of Law Clerks in OT *1933* = 10

Law Clerks Report by

Term: All

Clerk	Law school	Judg	Court
Justice *Brandeis, Louis D.*		*1932*	
Freund, Paul A.	Harvard University		
Shulman, Harry	Harvard University		
Subtotal of LawClerk in Chamber:	**2**		
Justice *Cardozo, Benjamin N.*		*1932*	
Siegel, Melvin H.	Harvard University		
Subtotal of LawClerk in Chamber:	**1**		
Justice *Holmes, Oliver Wendell*		*1932*	
Hiss, Donald	Harvard University		
Subtotal of LawClerk in Chamber:	**1**		
Justice *Hughes, Charles E.*		*1932*	
Robertson, Reynolds	George Washington University		
Subtotal of LawClerk in Chamber:	**1**		

Law Clerks Report by

Term: All

Clerk	Law school	Judg	Court
Justice *McReynolds, James C.*		*1932*	
Mahoney, Maurice J.			
Subtotal of LawClerk in Chamber:		**1**	
Justice *Roberts, Owen J.*		*1932*	
Schneider, Albert J.	National Law		
Subtotal of LawClerk in Chamber:		**1**	
Justice *Stone, Harlan Fiske*		*1932*	
Wechsler, Herbert	Columbia University		
Subtotal of LawClerk in Chamber:		**1**	
Justice *Van Devanter, Willis*		*1932*	
McHale, John T.			
Subtotal of LawClerk in Chamber:		**1**	

Total of Law Clerks in OT *1932* = 9

Law Clerks Report by

Term: All

Clerk	Law school	Judg	Court
Justice *Brandeis, Louis D.*		*1931*	
Hart, Henry M., Jr.	Harvard University		
Shulman, Harry	Harvard University		
Subtotal of LawClerk in Chamber:	**2**		
Justice *Cardozo, Benjamin N.*		*1931*	
Paley, Joseph M.			
Subtotal of LawClerk in Chamber:	**1**		
Justice *Holmes, Oliver Wendell*		*1931*	
Rose, H. Chapman	Harvard University		
Subtotal of LawClerk in Chamber:	**1**		
Justice *Hughes, Charles E.*		*1931*	
Robertson, Reynolds	George Washington University		
Subtotal of LawClerk in Chamber:	**1**		

Law Clerks Report by

Term: All

Clerk	Law school	Judg	Court
Justice *McReynolds, James C.*		*1931*	
Mahoney, Maurice J.			
Subtotal of LawClerk in Chamber:	**1**		
Justice *Roberts, Owen J.*		*1931*	
Schneider, Albert J.	National Law		
Subtotal of LawClerk in Chamber:	**1**		
Justice *Stone, Harlan Fiske*		*1931*	
Gellhorn, Walter F.	Columbia University		
Subtotal of LawClerk in Chamber:	**1**		
Justice *Sutherland, George*		*1931*	
Kirkham, Francis R.	George Washington University		
Subtotal of LawClerk in Chamber:	**1**		
Justice *Van Devanter, Willis*		*1931*	
McHale, John T.			
Subtotal of LawClerk in Chamber:	**1**		

Law Clerks Report by

Term: All

Clerk	Law school	Judg	Court

Total of Law Clerks in OT ***1931*** **= 10**

Law Clerks Report by

Term: All

Clerk	Law school	Judg	Court
Justice *Brandeis, Louis D.*		*1930*	
Austern, H. Thomas	Harvard University		
Shulman, Harry	Harvard University		
Subtotal of LawClerk in Chamber:	**2**		
Justice *Hughes, Charles E.*		*1930*	
Robertson, Reynolds	George Washington University		
Subtotal of LawClerk in Chamber:	**1**		
Justice *Roberts, Owen J.*		*1930*	
Loney, William R.			
Schneider, Albert J.	National Law		
Subtotal of LawClerk in Chamber:	**2**		
Justice *Stone, Harlan Fiske*		*1930*	
Friedman, Wilbur	Columbia University		
Subtotal of LawClerk in Chamber:	**1**		

Law Clerks Report by

Term: All

Clerk	Law school	Judg	Court
Justice *Sutherland, George*		*1930*	
Kirkham, Francis R.	George Washington University		
Subtotal of LawClerk in Chamber:	**1**		
Justice *Van Devanter, Willis*		*1930*	
McHale, John T.			
Subtotal of LawClerk in Chamber:	**1**		

Total of Law Clerks in OT *1930* = 8

Law Clerks Report by

Term: All

Clerk	Law school	Judg	Court
Justice *Brandeis, Louis D.*		*1929*	
Shulman, Harry	Harvard University		
Subtotal of LawClerk in Chamber:	**1**		
Justice *Holmes, Oliver Wendell*		*1929*	
Hiss, Alger	Harvard University		
Wales, Robert Willet	Harvard University		
Subtotal of LawClerk in Chamber:	**2**		
Justice *Hughes, Charles E.*		*1929*	
Mischler, Wendell			
Robertson, Reynolds	George Washington University		
Subtotal of LawClerk in Chamber:	**2**		
Justice *Sanford, Edward T.*		*1929*	
Loney, William R.			
Subtotal of LawClerk in Chamber:	**1**		

Law Clerks Report by

Term: All

Clerk	Law school	Judg	Court
Justice *Stone, Harlan Fiske*		*1929*	
Leiby, Adrian C.			
O'Keiffe, Arthur J.			
Subtotal of LawClerk in Chamber:	**2**		
Justice *Sutherland, George*		*1929*	
Kirkham, Francis R.	George Washington University		
Subtotal of LawClerk in Chamber:	**1**		
Justice *Taft, William H.*		*1929*	
Mischler, Wendell			
Robertson, Reynolds	George Washington University		
Subtotal of LawClerk in Chamber:	**2**		
Justice *Van Devanter, Willis*		*1929*	
McHale, John T.			
Subtotal of LawClerk in Chamber:	**1**		

Total of Law Clerks in OT *1929* = 12

Law Clerks Report by

Term: All

Clerk	Law school	Judg	Court
Justice *Brandeis, Louis D.*		*1928*	
Goldsmith, Irving B.	Yale University		
Subtotal of LawClerk in Chamber:	**1**		
Justice *Butler, Pierce*		*1928*	
Cotter, John F.	Catholic University		
Subtotal of LawClerk in Chamber:	**1**		
Justice *Holmes, Oliver Wendell*		*1928*	
Lockwood, John Edwards	Harvard University		
Subtotal of LawClerk in Chamber:	**1**		
Justice *McReynolds, James C.*		*1928*	
Mahoney, Maurice J.			
Subtotal of LawClerk in Chamber:	**1**		
Justice *Sanford, Edward T.*		*1928*	
Loney, William R.			
Subtotal of LawClerk in Chamber:	**1**		

Law Clerks Report by

Term: All

Clerk	Law school	Judg	Court
Justice *Stone, Harlan Fiske*		*1928*	
Merrill, Oliver B. Jr.			
Subtotal of LawClerk in Chamber:		**1**	
Justice *Sutherland, George*		*1928*	
Gray, Alan E.			
Subtotal of LawClerk in Chamber:		**1**	
Justice *Taft, William H.*		*1928*	
Mischler, Wendell			
Parsons, John E.	Yale University		
Subtotal of LawClerk in Chamber:		**2**	
Justice *Van Devanter, Willis*		*1928*	
Mattson, Arthur J.			
Subtotal of LawClerk in Chamber:		**1**	

Total of Law Clerks in OT *1928* = 10

Law Clerks Report by

Term: All

Clerk	Law school	Judg	Court
Justice *Brandeis, Louis D.*		*1927*	
Friendly, Henry J.	Harvard University		
Subtotal of LawClerk in Chamber:	**1**		
Justice *Butler, Pierce*		*1927*	
Cotter, John F.	Catholic University		
Sullivan, Richard L.			
Subtotal of LawClerk in Chamber:	**2**		
Justice *Holmes, Oliver Wendell*		*1927*	
Sutherland, Arthur Eugene	Harvard University		
Subtotal of LawClerk in Chamber:	**1**		
Justice *McReynolds, James C.*		*1927*	
Mahoney, Maurice J.			
Subtotal of LawClerk in Chamber:	**1**		

Law Clerks Report by

Term: All

Clerk	Law school	Judg	Court
Justice *Sanford, Edward T.*		*1927*	
Loney, William R.			
Subtotal of LawClerk in Chamber:		**1**	
Justice *Stone, Harlan Fiske*		*1927*	
Downey, Francis X.			
Subtotal of LawClerk in Chamber:		**1**	
Justice *Sutherland, George*		*1927*	
Gray, Alan E.			
Subtotal of LawClerk in Chamber:		**1**	
Justice *Taft, William H.*		*1927*	
Mischler, Wendell			
Surbeck, Leighton Homer	Yale University		
Subtotal of LawClerk in Chamber:		**2**	

Law Clerks Report by

Term: All

Clerk	Law school	Judg	Court
Justice	*Van Devanter, Willis*	*1927*	
Mattson, Arthur J.			

Subtotal of LawClerk in Chamber: 1

Total of Law Clerks in OT *1927* = 11

Law Clerks Report by

Term: All

Clerk	Law school	Judg	Court
Justice *Brandeis, Louis D.*		*1926*	
Page, Robert			
Subtotal of LawClerk in Chamber:	**1**		
Justice *Butler, Pierce*		*1926*	
Cotter, John F.	Catholic University		
Subtotal of LawClerk in Chamber:	**1**		
Justice *Holmes, Oliver Wendell*		*1926*	
Corcoran, Thomas G.	Harvard University		
Subtotal of LawClerk in Chamber:	**1**		
Justice *McReynolds, James C.*		*1926*	
Fowler, John T. Jr.			
Subtotal of LawClerk in Chamber:	**1**		
Justice *Sanford, Edward T.*		*1926*	
Loney, William R.			
Subtotal of LawClerk in Chamber:	**1**		

Law Clerks Report by

Term: All

Clerk	Law school	Judg	Court
Justice *Stone, Harlan Fiske*		*1926*	
Handler, Milton	Harvard University		
Subtotal of LawClerk in Chamber:	**1**		
Justice *Sutherland, George*		*1926*	
Gray, Alan E.			
Subtotal of LawClerk in Chamber:	**1**		
Justice *Taft, William H.*		*1926*	
Crosskey, William W.	Yale University		
Mischler, Wendell			
Subtotal of LawClerk in Chamber:	**2**		
Justice *Van Devanter, Willis*		*1926*	
Mattson, Arthur J.			
Subtotal of LawClerk in Chamber:	**1**		

Total of Law Clerks in OT *1926* = 10

Law Clerks Report by

Term: All

Clerk	Law school	Judg	Court
Justice *Brandeis, Louis D.*		*1925*	
Landis, James M.	Harvard University		
Subtotal of LawClerk in Chamber:	**1**		
Justice *Butler, Pierce*		*1925*	
Cotter, John F.	Catholic University		
Subtotal of LawClerk in Chamber:	**1**		
Justice *Holmes, Oliver Wendell*		*1925*	
Denby, Charles Jr.	Harvard University		
Subtotal of LawClerk in Chamber:	**1**		
Justice *McReynolds, James C.*		*1925*	
Gray, Chester H.			
Subtotal of LawClerk in Chamber:	**1**		
Justice *Sanford, Edward T.*		*1925*	
Loney, William R.			
Subtotal of LawClerk in Chamber:	**1**		

Law Clerks Report by

Term: All

Clerk	Law school	Judg	Court
Justice *Stone, Harlan Fiske*		*1925*	
McCormack, Alfred	Columbia University		
Subtotal of LawClerk in Chamber:	**1**		
Justice *Sutherland, George*		*1925*	
Gray, Alan E.			
Subtotal of LawClerk in Chamber:	**1**		
Justice *Taft, William H.*		*1925*	
Mischler, Wendell			
Smith, T. Hayden			
Subtotal of LawClerk in Chamber:	**2**		
Justice *Van Devanter, Willis*		*1925*	
Mattson, Arthur J.			
Subtotal of LawClerk in Chamber:	**1**		

Total of Law Clerks in OT *1925* = 10

Law Clerks Report by

Term: All

Clerk	Law school	Judg	Court
Justice *Brandeis, Louis D.*		*1924*	
Ege, Warren S.	Harvard University		
Subtotal of LawClerk in Chamber:	**1**		
Justice *Butler, Pierce*		*1924*	
Cotter, John F.	Catholic University		
Darrell, Morris D.			
Subtotal of LawClerk in Chamber:	**2**		
Justice *Holmes, Oliver Wendell*		*1924*	
Leach, Walter B. Jr.	Harvard University		
Subtotal of LawClerk in Chamber:	**1**		
Justice *McKenna, Joseph*		*1924*	
Cogswell, Robert F.	Harvard University		
Subtotal of LawClerk in Chamber:	**1**		

Law Clerks Report by

Term: All

Clerk	Law school	Judg	Court
Justice *Sanford, Edward T.*		*1924*	
Loney, William R.			
Subtotal of LawClerk in Chamber:		**1**	
Justice *Stone, Harlan Fiske*		*1924*	
Cogswell, Robert F.	Harvard University		
Subtotal of LawClerk in Chamber:		**1**	
Justice *Sutherland, George*		*1924*	
Gray, Alan E.			
Subtotal of LawClerk in Chamber:		**1**	
Justice *Taft, William H.*		*1924*	
Mischler, Wendell			
Williams, Charles Dickerman	Yale University		
Subtotal of LawClerk in Chamber:		**2**	

Law Clerks Report by

Term: All

Clerk	Law school	Judg	Court
Justice	*Van Devanter, Willis*	*1924*	
Mattson, Arthur J.			
Yokum, James W.	(None)		

Subtotal of LawClerk in Chamber: 2

Total of Law Clerks in OT *1924* = 12

Law Clerks Report by

Term: All

Clerk	Law school	Judg	Court
Justice *Brandeis, Louis D.*		*1923*	
Maslon, Samuel H.	Harvard University		
Subtotal of LawClerk in Chamber:	**1**		
Justice *Butler, Pierce*		*1923*	
Cotter, John F.	Catholic University		
Darrell, Morris D.			
Subtotal of LawClerk in Chamber:	**2**		
Justice *Holmes, Oliver Wendell*		*1923*	
Nicely, James Mount	Harvard University		
Subtotal of LawClerk in Chamber:	**1**		
Justice *McKenna, Joseph*		*1923*	
Cogswell, Robert F.	Harvard University		
Subtotal of LawClerk in Chamber:	**1**		

Law Clerks Report by

Term: All

Clerk	Law school	Judg	Court
Justice *Sanford, Edward T.*		*1923*	
Loney, William R.			
Subtotal of LawClerk in Chamber:	**1**		
Justice *Sutherland, George*		*1923*	
Widdifield, S. Edward	Detroit College of Law		
Subtotal of LawClerk in Chamber:	**1**		
Justice *Taft, William H.*		*1923*	
Byrne, John J.	(None)		
Mischler, Wendell			
Subtotal of LawClerk in Chamber:	**2**		
Justice *Van Devanter, Willis*		*1923*	
Chase, George H. III	Harvard University		
Kiefer, M.D.			
Yokum, James W.	(None)		
Subtotal of LawClerk in Chamber:	**3**		

Total of Law Clerks in OT *1923* = 12

Law Clerks Report by

Term: All

Clerk	Law school	Judg	Court
Justice *Brandeis, Louis D.*		*1922*	
McCurdy, William E.	Harvard University		
Subtotal of LawClerk in Chamber:	**1**		
Justice *Butler, Pierce*		*1922*	
Dyke, William A.D,	(None)		
Subtotal of LawClerk in Chamber:	**1**		
Justice *Holmes, Oliver Wendell*		*1922*	
Benjamin, Robert Morris	Harvard University		
Subtotal of LawClerk in Chamber:	**1**		
Justice *McKenna, Joseph*		*1922*	
Cogswell, Robert F.	Harvard University		
Subtotal of LawClerk in Chamber:	**1**		
Justice *McReynolds, James C.*		*1922*	
Fowler, John T. Jr.			
Subtotal of LawClerk in Chamber:	**1**		

Law Clerks Report by

Term: All

Clerk	Law school	Judg	Court
Justice *Sanford, Edward T.*		*1922*	
Loney, William R.			
Subtotal of LawClerk in Chamber:	**1**		
Justice *Sutherland, George*		*1922*	
Widdifield, S. Edward	Detroit College of Law		
Subtotal of LawClerk in Chamber:	**1**		
Justice *Taft, William H.*		*1922*	
Byrne, John J.	(None)		
Mischler, Wendell			
Subtotal of LawClerk in Chamber:	**2**		

Total of Law Clerks in OT *1922* = 9

Law Clerks Report by

Term: All

Clerk	Law school	Judg	Court
Justice *Brandeis, Louis D.*		*1921*	
Rice, William Gorham			
Subtotal of LawClerk in Chamber:		**1**	
Justice *Clarke, John H.*		*1921*	
Widdifield, S. Edward	Detroit College of Law		
Subtotal of LawClerk in Chamber:		**1**	
Justice *Holmes, Oliver Wendell*		*1921*	
Curtis, Laurence II	Harvard University		
Subtotal of LawClerk in Chamber:		**1**	
Justice *McKenna, Joseph*		*1921*	
Cogswell, Robert F.	Harvard University		
Subtotal of LawClerk in Chamber:		**1**	

Law Clerks Report by

Term: All

Clerk	Law school	Judg	Court
Justice *McReynolds, James C.*		*1921*	
Baer, Carlyle S.	(None)		
Federline, Andrew P.			
Frost, Norman B.			
Marye, Tench T.			
Subtotal of LawClerk in Chamber:	**4**		
Justice *Pitney, Mahlon*		*1921*	
Dyke, William A.D.	(None)		
Subtotal of LawClerk in Chamber:	**1**		
Justice *Taft, William H.*		*1921*	
Byrne, John J.	(None)		
Mischler, Wendell			
Subtotal of LawClerk in Chamber:	**2**		

Total of Law Clerks in OT *1921* = 11

Law Clerks Report by

Term: All

Clerk	Law school	Judg	Court
Justice *Brandeis, Louis D.*		*1920*	
Acheson, Dean	Harvard University		
Subtotal of LawClerk in Chamber:	**2**		
Justice *Clarke, John H.*		*1920*	
Widdifield, S. Edward	Detroit College of Law		
Subtotal of LawClerk in Chamber:	**1**		
Justice *Holmes, Oliver Wendell*		*1920*	
Kimball, Day	Harvard University		
Subtotal of LawClerk in Chamber:	**1**		
Justice *McKenna, Joseph*		*1920*	
Cogswell, Robert F.	Harvard University		
Subtotal of LawClerk in Chamber:	**1**		

Law Clerks Report by

Term: All

Clerk	Law school	Judg	Court
Justice *McReynolds, James C.*		*1920*	
Frost, Norman B.			
Subtotal of LawClerk in Chamber:		**1**	
Justice *Pitney, Mahlon*		*1920*	
Stonier, Horatio Jr.			
Subtotal of LawClerk in Chamber:		**1**	
Justice *White, Edward D.*		*1920*	
Byrne, John J.	(None)		
Subtotal of LawClerk in Chamber:		**1**	

Total of Law Clerks in OT *1920* = 8

Law Clerks Report by

Term: All

Clerk	Law school	Judg	Court
Justice *Clarke, John H.*		*1919*	
Widdifield, S. Edward	Detroit College of Law		
Subtotal of LawClerk in Chamber:	**1**		
Justice *Holmes, Oliver Wendell*		*1919*	
Morrison, Stanley	Harvard University		
Subtotal of LawClerk in Chamber:	**1**		
Justice *McKenna, Joseph*		*1919*	
Cogswell, Robert F.	Harvard University		
Subtotal of LawClerk in Chamber:	**1**		
Justice *McReynolds, James C.*		*1919*	
George, Harold Lee			
Simpson, S. Milton	Georgetown University		
Subtotal of LawClerk in Chamber:	**2**		

Law Clerks Report by

Term: All

Clerk	Law school	Judg	Court
Justice *Pitney, Mahlon*		*1919*	
Stonier, Horatio Jr.			
Subtotal of LawClerk in Chamber:		**1**	
Justice *White, Edward D.*		*1919*	
Byrne, John J.	(None)		
Subtotal of LawClerk in Chamber:		**1**	

Total of Law Clerks in OT *1919* = 7

Law Clerks Report by

Term: All

Clerk	Law school	Judg	Court
Justice *Brandeis, Louis D.*		*1918*	
Sutherland, William A.	Harvard University		
Subtotal of LawClerk in Chamber:	**1**		
Justice *Day, William R.*		*1918*	
Day, Rufus			
Subtotal of LawClerk in Chamber:	**1**		
Justice *Holmes, Oliver Wendell*		*1918*	
Landau, Lloyd Harold	Harvard University		
Subtotal of LawClerk in Chamber:	**1**		
Justice *McKenna, Joseph*		*1918*	
Embry, Ashton F.			
Subtotal of LawClerk in Chamber:	**1**		
Justice *McReynolds, James C.*		*1918*	
Allison, T. Ellis	(None)		
Subtotal of LawClerk in Chamber:	**1**		

Law Clerks Report by

Term: All

Clerk	Law school	Judg	Court
Justice *Van Devanter, Willis*		*1918*	
Kiefer, M.D.			
Subtotal of LawClerk in Chamber:	**1**		
Justice *White, Edward D.*		*1918*	
Byrne, John J.	(None)		
Zeisler, Leonard B.			
Subtotal of LawClerk in Chamber:	**2**		

Total of Law Clerks in OT *1918* = 8

Law Clerks Report by

Term: All

Clerk	Law school	Judg	Court
Justice *Brandeis, Louis D.*		*1917*	
Sutherland, William A.	Harvard University		
Subtotal of LawClerk in Chamber:	**1**		
Justice *Day, William R.*		*1917*	
Day, Rufus			
Subtotal of LawClerk in Chamber:	**1**		
Justice *Holmes, Oliver Wendell*		*1917*	
Miller, Vaughn	Harvard University		
Subtotal of LawClerk in Chamber:	**1**		
Justice *McKenna, Joseph*		*1917*	
Embry, Ashton F.			
Subtotal of LawClerk in Chamber:	**1**		
Justice *McReynolds, James C.*		*1917*	
Allison, T. Ellis	(None)		
Subtotal of LawClerk in Chamber:	**1**		

Law Clerks Report by

Term: All

Clerk	Law school	Judg	Court
Justice *Van Devanter, Willis*	*1917*		
Kiefer, M.D.			

Subtotal of LawClerk in Chamber: 1

Total of Law Clerks in OT *1917* = 6

Law Clerks Report by

Term: All

Clerk	Law school	Judg	Court
Justice *Brandeis, Louis D.*		*1916*	
Magruder, Calvert	Harvard University		
Subtotal of LawClerk in Chamber:	**1**		
Justice *Day, William R.*		*1916*	
Lombard, John A.			
Subtotal of LawClerk in Chamber:	**1**		
Justice *Holmes, Oliver Wendell*		*1916*	
Hale, Shelton	Harvard University		
Subtotal of LawClerk in Chamber:	**1**		
Justice *McKenna, Joseph*		*1916*	
Embry, Ashton F.			
Subtotal of LawClerk in Chamber:	**1**		
Justice *McReynolds, James C.*		*1916*	
Mallan, Blaine			
Subtotal of LawClerk in Chamber:	**1**		

Law Clerks Report by

Term: All

Clerk	Law school	Judg	Court
Justice	*Van Devanter, Willis*	*1916*	
Kiefer, M.D.			

Subtotal of LawClerk in Chamber: 1

Total of Law Clerks in OT *1916* = 6

Law Clerks Report by

Term: All

Clerk	Law school	Judg	Court
Justice *Day, William R.*		*1915*	
Lombard, John A.			
Subtotal of LawClerk in Chamber:		**1**	
Justice *Holmes, Oliver Wendell*		*1915*	
Belknap, Chauncey	Harvard University		
Subtotal of LawClerk in Chamber:		**1**	
Justice *Lamar, Joseph*		*1915*	
Hoover, John E.			
Subtotal of LawClerk in Chamber:		**1**	
Justice *McKenna, Joseph*		*1915*	
Embry, Ashton F.			
Subtotal of LawClerk in Chamber:		**1**	
Justice *McReynolds, James C.*		*1915*	
Simpson, S. Milton	Georgetown University		
Subtotal of LawClerk in Chamber:		**1**	

Law Clerks Report by

Term: All

Clerk	Law school	Judg	Court
Justice	*Van Devanter, Willis*	*1915*	
Kiefer, M.D.			

Subtotal of LawClerk in Chamber: 1

Total of Law Clerks in OT *1915* = 6

Law Clerks Report by

Term: All

Clerk	Law school	Judg	Court
Justice *Day, William R.*		*1914*	
Lombard, John A.			
Subtotal of LawClerk in Chamber:	**1**		
Justice *Holmes, Oliver Wendell*		*1914*	
Bundy, Harvey H.	Harvard University		
Subtotal of LawClerk in Chamber:	**1**		
Justice *Lamar, Joseph*		*1914*	
Hoover, John E.			
Subtotal of LawClerk in Chamber:	**1**		
Justice *McKenna, Joseph*		*1914*	
Embry, Ashton F.			
Subtotal of LawClerk in Chamber:	**1**		
Justice *McReynolds, James C.*		*1914*	
Reed, Leroy E.			
Subtotal of LawClerk in Chamber:	**1**		

Law Clerks Report by

Term: All

Clerk	Law school	Judg	Court
Justice *Van Devanter, Willis*		*1914*	
Kiefer, M.D.			
Subtotal of LawClerk in Chamber:		**1**	
Justice *White, Edward D.*		*1914*	
Shipman, Bertram F.			
Subtotal of LawClerk in Chamber:		**1**	

Total of Law Clerks in OT *1914* = 7

Law Clerks Report by

Term: All

Clerk	Law school	Judg	Court
Justice *Day, William R.*		*1913*	
Bachman, Joseph G.	(None)		
Subtotal of LawClerk in Chamber:	**1**		
Justice *Holmes, Oliver Wendell*		*1913*	
Harrison, George Leslie	Harvard University		
Subtotal of LawClerk in Chamber:	**1**		
Justice *Lamar, Joseph*		*1913*	
Hoover, John E.			
Subtotal of LawClerk in Chamber:	**1**		
Justice *McKenna, Joseph*		*1913*	
Embry, Ashton F.			
Subtotal of LawClerk in Chamber:	**1**		
Justice *Van Devanter, Willis*		*1913*	
Barclay, Frederick H.	(None)		
Subtotal of LawClerk in Chamber:	**1**		

Law Clerks Report by

Term: All

Clerk	Law school	Judg	Court

Total of Law Clerks in OT *1913* = 5

Law Clerks Report by

Term: All

Clerk	Law school	Judg	Court
Justice *Day, William R.*		*1912*	
Bachman, Joseph G.	(None)		
Subtotal of LawClerk in Chamber:	**1**		
Justice *Holmes, Oliver Wendell*		*1912*	
Clarke, Stanley	Harvard University		
Subtotal of LawClerk in Chamber:	**1**		
Justice *Hughes, Charles E.*		*1912*	
Moore, Maurice M.			
Subtotal of LawClerk in Chamber:	**1**		
Justice *Lamar, Joseph*		*1912*	
Hoover, John E.			
Subtotal of LawClerk in Chamber:	**1**		
Justice *McKenna, Joseph*		*1912*	
Embry, Ashton F.			
Subtotal of LawClerk in Chamber:	**1**		

Law Clerks Report by

Term: All

Clerk	Law school	Judg	Court
Justice *Van Devanter, Willis*		*1912*	
Barclay, Frederick H.	(None)		

Subtotal of LawClerk in Chamber: 1

Total of Law Clerks in OT *1912* = 6

Law Clerks Report by

Term: All

Clerk	Law school	Judg	Court
Justice *Day, William R.*		*1911*	
Bachman, Joseph G.	(None)		
Subtotal of LawClerk in Chamber:	**1**		
Justice *Holmes, Oliver Wendell*		*1911*	
Biddle, Francis Beverley	Harvard University		
Subtotal of LawClerk in Chamber:	**1**		
Justice *Lamar, Joseph*		*1911*	
Widdifield, S. Edward	Detroit College of Law		
Subtotal of LawClerk in Chamber:	**1**		
Justice *McKenna, Joseph*		*1911*	
Embry, Ashton F.			
Subtotal of LawClerk in Chamber:	**1**		
Justice *Van Devanter, Willis*		*1911*	
Barclay, Frederick H.	(None)		
Subtotal of LawClerk in Chamber:	**1**		

Law Clerks Report by

Term: All

Clerk	Law school	Judg	Court

Total of Law Clerks in OT ***1911*** **= 5**

Law Clerks Report by

Term: All

Clerk	Law school	Judg	Court
Justice *Day, William R.*		*1910*	
Day, Rufus			
Subtotal of LawClerk in Chamber:	**1**		
Justice *Harlan, John M.*		*1910*	
Hoover, John E.			
Subtotal of LawClerk in Chamber:	**1**		
Justice *Holmes, Oliver Wendell*		*1910*	
Olds, Irving S.	Harvard University		
Subtotal of LawClerk in Chamber:	**1**		
Justice *Lamar, Joseph*		*1910*	
Widdifield, S. Edward	Detroit College of Law		
Subtotal of LawClerk in Chamber:	**1**		
Justice *McKenna, Joseph*		*1910*	
Hooe, James Cecil			
Subtotal of LawClerk in Chamber:	**1**		

Law Clerks Report by

Term: All

Clerk	Law school	Judg	Court
Justice	*Van Devanter, Willis*	*1910*	
Repath, Richard H.			

Subtotal of LawClerk in Chamber: 1

Total of Law Clerks in OT *1910* = 6

Law Clerks Report by

Term: All

Clerk	Law school	Judg	Court
Justice *Brewer, David J.*		*1909*	
Haig, Frederick J.			
Subtotal of LawClerk in Chamber:	**1**		
Justice *Day, William R.*		*1909*	
Day, Rufus			
Subtotal of LawClerk in Chamber:	**1**		
Justice *Harlan, John M.*		*1909*	
Hoover, John E.			
Subtotal of LawClerk in Chamber:	**1**		
Justice *Holmes, Oliver Wendell*		*1909*	
Duer, Leland B.	Harvard University		
Subtotal of LawClerk in Chamber:	**1**		
Justice *Lurton, Horace H.*		*1909*	
Jacob, Harvey D.	Georgetown University		
Subtotal of LawClerk in Chamber:	**1**		

Law Clerks Report by

Term: All

Clerk	Law school	Judg	Court
Justice *McKenna, Joseph*		*1909*	
Hooe, James Cecil			

Subtotal of LawClerk in Chamber: 1

Total of Law Clerks in OT *1909* = 6

Law Clerks Report by

Term: All

Clerk	Law school	Judg	Court
Justice *Brewer, David J.*		*1908*	
Haig, Frederick J.			
Subtotal of LawClerk in Chamber:	**1**		
Justice *Day, William R.*		*1908*	
Day, Rufus			
Subtotal of LawClerk in Chamber:	**1**		
Justice *Harlan, John M.*		*1908*	
Hoover, John E.			
Subtotal of LawClerk in Chamber:	**1**		
Justice *Holmes, Oliver Wendell*		*1908*	
Fish, Erland Fredrick	Harvard University		
Subtotal of LawClerk in Chamber:	**1**		
Justice *McKenna, Joseph*		*1908*	
Hooe, James Cecil			
Subtotal of LawClerk in Chamber:	**1**		

Law Clerks Report by

Term: All

Clerk	Law school	Judg	Court
Justice *Moody, William H.*		*1908*	
Kratz, John A. Jr.			
Subtotal of LawClerk in Chamber:		**1**	
Justice *Peckham, Rufus W.*		*1908*	
Widdifield, S. Edward	Detroit College of Law		
Subtotal of LawClerk in Chamber:		**1**	

Total of Law Clerks in OT *1908* = 7

Law Clerks Report by

Term: All

Clerk	Law school	Judg	Court
Justice *Brewer, David J.*		*1907*	
Haig, Frederick J.			
Subtotal of LawClerk in Chamber:	**1**		
Justice *Day, William R.*		*1907*	
Day, Rufus			
Subtotal of LawClerk in Chamber:	**1**		
Justice *Fuller, Melville W.*		*1907*	
Bell, Colley W.	(None)		
Subtotal of LawClerk in Chamber:	**1**		
Justice *Harlan, John M.*		*1907*	
Hoover, John E.			
Subtotal of LawClerk in Chamber:	**1**		
Justice *Holmes, Oliver Wendell*		*1907*	
Stockton, Howard Jr.	Harvard University		
Subtotal of LawClerk in Chamber:	**1**		

Law Clerks Report by

Term: All

Clerk	Law school	Judg	Court
Justice *McKenna, Joseph*		*1907*	
Hooe, James Cecil			
Subtotal of LawClerk in Chamber:		**1**	
Justice *Moody, William H.*		*1907*	
Wardwell, Sheldon Eaton	Harvard University		
Subtotal of LawClerk in Chamber:		**1**	
Justice *Peckham, Rufus W.*		*1907*	
Widdifield, S. Edward	Detroit College of Law		
Subtotal of LawClerk in Chamber:		**1**	

Total of Law Clerks in OT *1907* = 8

Law Clerks Report by

Term: All

Clerk	Law school	Judg	Court
Justice *Brewer, David J.*		*1906*	
Haig, Frederick J.			
Subtotal of LawClerk in Chamber:	**1**		
Justice *Fuller, Melville W.*		*1906*	
Day, Stephen			
Subtotal of LawClerk in Chamber:	**1**		
Justice *Harlan, John M.*		*1906*	
Hoover, John E.			
Subtotal of LawClerk in Chamber:	**1**		
Justice *Holmes, Oliver Wendell*		*1906*	
Derby, Augustin	Harvard University		
Subtotal of LawClerk in Chamber:	**1**		
Justice *McKenna, Joseph*		*1906*	
Hooe, James Cecil			
Subtotal of LawClerk in Chamber:	**1**		

Law Clerks Report by

Term: All

Clerk	Law school	Judg	Court
Justice *Moody, William H.*		*1906*	
Wilson, Charles T.			
Subtotal of LawClerk in Chamber:		**1**	
Justice *Peckham, Rufus W.*		*1906*	
Widdifield, S. Edward	Detroit College of Law		
Subtotal of LawClerk in Chamber:		**1**	

Total of Law Clerks in OT *1906* = 7

Law Clerks Report by

Term: All

Clerk	Law school	Judg	Court
Justice *Brewer, David J.*		*1905*	
Haig, Frederick J.			
Subtotal of LawClerk in Chamber:	**1**		
Justice *Brown, Henry B.*		*1905*	
Wilson, Charles T.			
Subtotal of LawClerk in Chamber:	**1**		
Justice *Fuller, Melville W.*		*1905*	
York, Clarence M.	(None)		
Subtotal of LawClerk in Chamber:	**1**		
Justice *Harlan, John M.*		*1905*	
Baldwin, Julius T.	(None)		
Subtotal of LawClerk in Chamber:	**1**		
Justice *Holmes, Oliver Wendell*		*1905*	
Poe, Charles Kennedy	George Washington University		
Subtotal of LawClerk in Chamber:	**1**		

Law Clerks Report by

Term: All

Clerk	Law school	Judg	Court
Justice *McKenna, Joseph*		*1905*	
Hooe, James Cecil			
Subtotal of LawClerk in Chamber:		**1**	
Justice *Peckham, Rufus W.*		*1905*	
Widdifield, S. Edward	Detroit College of Law		
Subtotal of LawClerk in Chamber:		**1**	

Total of Law Clerks in OT *1905* = 7

Law Clerks Report by

Term: All

Clerk	Law school	Judg	Court
Justice *Brewer, David J.*		*1904*	
Haig, Frederick J.			
Subtotal of LawClerk in Chamber:	**1**		
Justice *Brown, Henry B.*		*1904*	
Wilson, Charles T.			
Subtotal of LawClerk in Chamber:	**1**		
Justice *Day, William R.*		*1904*	
Day, Luther			
Subtotal of LawClerk in Chamber:	**1**		
Justice *Fuller, Melville W.*		*1904*	
York, Clarence M.	(None)		
Subtotal of LawClerk in Chamber:	**1**		
Justice *Harlan, John M.*		*1904*	
Baldwin, Julius T.	(None)		
Subtotal of LawClerk in Chamber:	**1**		

Law Clerks Report by

Term: All

Clerk	Law school	Judg	Court
Justice *Holmes, Oliver Wendell*		*1904*	
Poe, Charles Kennedy	George Washington University		
Subtotal of LawClerk in Chamber:	**1**		
Justice *McKenna, Joseph*		*1904*	
Hooe, James Cecil			
Subtotal of LawClerk in Chamber:	**1**		
Justice *Peckham, Rufus W.*		*1904*	
Hoover, John E.			
Widdifield, S. Edward	Detroit College of Law		
Subtotal of LawClerk in Chamber:	**2**		

Total of Law Clerks in OT *1904* = 9

Law Clerks Report by

Term: All

Clerk	Law school	Judg	Court
Justice *Brewer, David J.*		*1903*	
Haig, Frederick J.			
Subtotal of LawClerk in Chamber:	**1**		
Justice *Day, William R.*		*1903*	
Day, Luther			
Subtotal of LawClerk in Chamber:	**1**		
Justice *Fuller, Melville W.*		*1903*	
York, Clarence M.	(None)		
Subtotal of LawClerk in Chamber:	**1**		
Justice *Harlan, John M.*		*1903*	
Baldwin, Julius T.	(None)		
Subtotal of LawClerk in Chamber:	**1**		
Justice *Holmes, Oliver Wendell*		*1903*	
Poe, Charles Kennedy	George Washington University		
Subtotal of LawClerk in Chamber:	**1**		

Law Clerks Report by

Term: All

Clerk	Law school	Judg	Court
Justice *McKenna, Joseph*		*1903*	
Hooe, James Cecil			
Subtotal of LawClerk in Chamber:	**1**		
Justice *Peckham, Rufus W.*		*1903*	
Ball, Jesse C.	(None)		
Subtotal of LawClerk in Chamber:	**1**		

Total of Law Clerks in OT *1903* = 7

Law Clerks Report by

Term: All

Clerk	Law school	Judg	Court
Justice *Brewer, David J.*		*1902*	
Haig, Frederick J.			
Subtotal of LawClerk in Chamber:	**1**		
Justice *Day, William R.*		*1902*	
Day, Luther			
Subtotal of LawClerk in Chamber:	**1**		
Justice *Fuller, Melville W.*		*1902*	
York, Clarence M.	(None)		
Subtotal of LawClerk in Chamber:	**1**		
Justice *Harlan, John M.*		*1902*	
Baldwin, Julius T.	(None)		
Subtotal of LawClerk in Chamber:	**1**		
Justice *Holmes, Oliver Wendell*		*1902*	
Poe, Charles Kennedy	George Washington University		
Subtotal of LawClerk in Chamber:	**1**		

Law Clerks Report by

Term: All

Clerk	Law school	Judg	Court
Justice *McKenna, Joseph*		*1902*	
Hooe, James Cecil			
Subtotal of LawClerk in Chamber:		**1**	
Justice *Peckham, Rufus W.*		*1902*	
Ball, Jesse C.	(None)		
Subtotal of LawClerk in Chamber:		**1**	

Total of Law Clerks in OT *1902* = 7

Law Clerks Report by

Term: All

Clerk	Law school	Judg	Court
Justice *Brewer, David J.*		*1901*	
Haig, Frederick J.			
Subtotal of LawClerk in Chamber:	**1**		
Justice *Fuller, Melville W.*		*1901*	
York, Clarence M.	(None)		
Subtotal of LawClerk in Chamber:	**1**		
Justice *Gray, Horace*		*1901*	
Marvin, Langdon P.	Harvard University		
Subtotal of LawClerk in Chamber:	**1**		
Justice *Harlan, John M.*		*1901*	
Harr, William R.			
Subtotal of LawClerk in Chamber:	**1**		
Justice *McKenna, Joseph*		*1901*	
Hooe, James Cecil			
Subtotal of LawClerk in Chamber:	**1**		

Law Clerks Report by

Term: All

Clerk	Law school	Judg	Court
Justice	*Peckham, Rufus W.*	*1901*	
Ball, Jesse C.	(None)		

Subtotal of LawClerk in Chamber: 1

Total of Law Clerks in OT *1901* = 6

Law Clerks Report by

Term: All

Clerk	Law school	Judg	Court
Justice *Brewer, David J.*		*1900*	
Haig, Frederick J.			
Subtotal of LawClerk in Chamber:	**1**		
Justice *Fuller, Melville W.*		*1900*	
York, Clarence M.	(None)		
Subtotal of LawClerk in Chamber:	**1**		
Justice *Gray, Horace*		*1900*	
Warren, Joseph	Harvard University		
Subtotal of LawClerk in Chamber:	**1**		
Justice *Harlan, John M.*		*1900*	
Harr, William R.			
Subtotal of LawClerk in Chamber:	**1**		
Justice *McKenna, Joseph*		*1900*	
Hooe, James Cecil			
Subtotal of LawClerk in Chamber:	**1**		

Law Clerks Report by

Term: All

Clerk	Law school	Judg	Court
Justice	*Peckham, Rufus W.*	*1900*	
Ball, Jesse C.	(None)		

Subtotal of LawClerk in Chamber: 1

Total of Law Clerks in OT *1900* = 6

Law Clerks Report by

Term: All

Clerk	Law school	Judg	Court
Justice *Brewer, David J.*		*1899*	
Haig, Frederick J.			
Subtotal of LawClerk in Chamber:	**1**		
Justice *Fuller, Melville W.*		*1899*	
York, Clarence M.	(None)		
Subtotal of LawClerk in Chamber:	**1**		
Justice *Gray, Horace*		*1899*	
Palfrey, John Gorham	Harvard University		
Subtotal of LawClerk in Chamber:	**1**		
Justice *Harlan, John M.*		*1899*	
Harr, William R.			
Subtotal of LawClerk in Chamber:	**1**		
Justice *McKenna, Joseph*		*1899*	
Hooe, James Cecil			
Subtotal of LawClerk in Chamber:	**1**		

Law Clerks Report by

Term: All

Clerk	Law school	Judg	Court
Justice	*Peckham, Rufus W.*	*1899*	
Ball, Jesse C.	(None)		

Subtotal of LawClerk in Chamber: 1

Total of Law Clerks in OT *1899* = 6

Law Clerks Report by

Term: All

Clerk	Law school	Judg	Court
Justice *Brewer, David J.*		*1898*	
Haig, Frederick J.			
Subtotal of LawClerk in Chamber:	**1**		
Justice *Fuller, Melville W.*		*1898*	
York, Clarence M.	(None)		
Subtotal of LawClerk in Chamber:	**1**		
Justice *Gray, Horace*		*1898*	
Gray, Roland	Harvard University		
Subtotal of LawClerk in Chamber:	**1**		
Justice *Harlan, John M.*		*1898*	
Harr, William R.			
Subtotal of LawClerk in Chamber:	**1**		
Justice *McKenna, Joseph*		*1898*	
Hooe, James Cecil			
Subtotal of LawClerk in Chamber:	**1**		

Law Clerks Report by

Term: All

Clerk	Law school	Judg	Court
Justice	*Peckham, Rufus W.*	*1898*	
Ball, Jesse C.	(None)		

Subtotal of LawClerk in Chamber: 1

Total of Law Clerks in OT *1898* = 6

Law Clerks Report by

Term: All

Clerk	Law school	Judg	Court
Justice *Brewer, David J.*		*1897*	
Haig, Frederick J.			
Subtotal of LawClerk in Chamber:	**1**		
Justice *Fuller, Melville W.*		*1897*	
York, Clarence M.	(None)		
Subtotal of LawClerk in Chamber:	**1**		
Justice *Gray, Horace*		*1897*	
Homans, Robert	Harvard University		
Subtotal of LawClerk in Chamber:	**1**		
Justice *Harlan, John M.*		*1897*	
Harr, William R.			
Subtotal of LawClerk in Chamber:	**1**		
Justice *McKenna, Joseph*		*1897*	
Hooe, James Cecil			
Subtotal of LawClerk in Chamber:	**1**		

Law Clerks Report by

Term: All

Clerk	Law school	Judg	Court
Justice *Peckham, Rufus W.*		*1897*	
Ball, Jesse C.	(None)		

Subtotal of LawClerk in Chamber: 1

Total of Law Clerks in OT *1897* = 6

Law Clerks Report by

Term: All

Clerk	Law school	Judg	Court
Justice *Brewer, David J.*		*1896*	
Haig, Frederick J.			
Subtotal of LawClerk in Chamber:	**1**		
Justice *Fuller, Melville W.*		*1896*	
York, Clarence M.	(None)		
Subtotal of LawClerk in Chamber:	**1**		
Justice *Gray, Horace*		*1896*	
Barlow, Charles T.	Harvard University		
Subtotal of LawClerk in Chamber:	**1**		
Justice *Harlan, John M.*		*1896*	
Harr, William R.			
Subtotal of LawClerk in Chamber:	**1**		
Justice *Peckham, Rufus W.*		*1896*	
Ball, Jesse C.	(None)		
Subtotal of LawClerk in Chamber:	**1**		

Law Clerks Report by

Term: All

Clerk	Law school	Judg	Court

Total of Law Clerks in OT ***1896*** **= 5**

Law Clerks Report by

Term: All

Clerk	Law school	Judg	Court
Justice *Brewer, David J.*		*1895*	
Haig, Frederick J.			
Subtotal of LawClerk in Chamber:	**1**		
Justice *Brown, Henry B.*		*1895*	
Hall, A. B.			
Subtotal of LawClerk in Chamber:	**1**		
Justice *Fuller, Melville W.*		*1895*	
York, Clarence M.	(None)		
Subtotal of LawClerk in Chamber:	**1**		
Justice *Gray, Horace*		*1895*	
Smith, Jeremiah Jr.	Harvard University		
Subtotal of LawClerk in Chamber:	**1**		
Justice *Harlan, John M.*		*1895*	
Allen, Perry			
Subtotal of LawClerk in Chamber:	**1**		

Law Clerks Report by

Term: All

Clerk	Law school	Judg	Court
Justice *Peckham, Rufus W.*		*1895*	
Ball, Jesse C.	(None)		
Subtotal of LawClerk in Chamber:		**1**	
Justice *White, Edward D.*		*1895*	
Pope, William H.			
Subtotal of LawClerk in Chamber:		**1**	

Total of Law Clerks in OT *1895* = 7

Law Clerks Report by

Term: All

Clerk	Law school	Judg	Court
Justice *Brewer, David J.*		*1894*	
Haig, Frederick J.			
Subtotal of LawClerk in Chamber:	**1**		
Justice *Brown, Henry B.*		*1894*	
Hall, A. B.			
Subtotal of LawClerk in Chamber:	**1**		
Justice *Field, Stephen J.*		*1894*	
Linton, Irwin B.			
Subtotal of LawClerk in Chamber:	**1**		
Justice *Fuller, Melville W.*		*1894*	
York, Clarence M.	(None)		
Subtotal of LawClerk in Chamber:	**1**		
Justice *Gray, Horace*		*1894*	
Hughes, Gordon T.	Harvard University		
Subtotal of LawClerk in Chamber:	**1**		

Law Clerks Report by

Term: All

Clerk	Law school	Judg	Court
Justice	*Harlan, John M.*	*1894*	
Allen, Perry			

Subtotal of LawClerk in Chamber: 1

Total of Law Clerks in OT *1894* = 6

Law Clerks Report by

Term: All

Clerk	Law school	Judg	Court
Justice *Brewer, David J.*		*1893*	
Haig, Frederick J.			
Subtotal of LawClerk in Chamber:	**1**		
Justice *Brown, Henry B.*		*1893*	
Hall, A. B.			
Subtotal of LawClerk in Chamber:	**1**		
Justice *Field, Stephen J.*		*1893*	
Linton, Irwin B.			
Subtotal of LawClerk in Chamber:	**1**		
Justice *Fuller, Melville W.*		*1893*	
York, Clarence M.	(None)		
Subtotal of LawClerk in Chamber:	**1**		
Justice *Gray, Horace*		*1893*	
Newell, James M.	Harvard University		
Subtotal of LawClerk in Chamber:	**1**		

Law Clerks Report by

Term: All

Clerk	Law school	Judg	Court
Justice *Harlan, John M.*		*1893*	
Allen, Perry			
Subtotal of LawClerk in Chamber:	**1**		
Justice *Shiras, George, Jr.*		*1893*	
Hayden, Raphael			
Subtotal of LawClerk in Chamber:	**1**		
Justice *White, Edward D.*		*1893*	
Dennis, William H.			
Ruiggold, James T.			
Subtotal of LawClerk in Chamber:	**2**		

Total of Law Clerks in OT *1893* = 9

Law Clerks Report by

Term: All

Clerk	Law school	Judg	Court
Justice *Brewer, David J.*		*1892*	
Jetmore, H.A.			
Subtotal of LawClerk in Chamber:	**1**		
Justice *Brown, Henry B.*		*1892*	
Hall, A. B.			
Subtotal of LawClerk in Chamber:	**1**		
Justice *Field, Stephen J.*		*1892*	
Linton, Irwin B.			
Subtotal of LawClerk in Chamber:	**1**		
Justice *Fuller, Melville W.*		*1892*	
York, Clarence M.	(None)		
Subtotal of LawClerk in Chamber:	**1**		

Law Clerks Report by

Term: All

Clerk	Law school	Judg	Court
Justice *Gray, Horace*		*1892*	
Kimball, Moses Day	Harvard University		
Newell, James M.	Harvard University		

Subtotal of LawClerk in Chamber: 2

Total of Law Clerks in OT *1892* = 6

Law Clerks Report by

Term: All

Clerk	Law school	Judg	Court
Justice *Brewer, David J.*		*1891*	
Jetmore, H.A.			
Subtotal of LawClerk in Chamber:	**1**		
Justice *Brown, Henry B.*		*1891*	
Hall, A. B.			
Subtotal of LawClerk in Chamber:	**1**		
Justice *Field, Stephen J.*		*1891*	
Linton, Irwin B.			
Subtotal of LawClerk in Chamber:	**1**		
Justice *Fuller, Melville W.*		*1891*	
York, Clarence M.	(None)		
Subtotal of LawClerk in Chamber:	**1**		
Justice *Gray, Horace*		*1891*	
Thayer, Ezra Ripley	Harvard University		
Subtotal of LawClerk in Chamber:	**1**		

Law Clerks Report by

Term: All

Clerk	Law school	Judg	Court
Justice	*Harlan, John M.*	*1891*	
Lewis, William N.			

Subtotal of LawClerk in Chamber: 1

Total of Law Clerks in OT *1891* = 6

Law Clerks Report by

Term: All

Clerk	Law school	Judg	Court
Justice *Brewer, David J.*		*1890*	
Jetmore, H.A.			
Subtotal of LawClerk in Chamber:	**1**		
Justice *Brown, Henry B.*		*1890*	
Hall, A. B.			
Subtotal of LawClerk in Chamber:	**1**		
Justice *Field, Stephen J.*		*1890*	
Linton, Irwin B.			
York, E.D.	(None)		
Subtotal of LawClerk in Chamber:	**2**		
Justice *Fuller, Melville W.*		*1890*	
York, Clarence M.	(None)		
Subtotal of LawClerk in Chamber:	**1**		

Law Clerks Report by

Term: All

Clerk	Law school	Judg	Court
Justice *Gray, Horace*		*1890*	
Jones, Francis R.	Harvard University		
Subtotal of LawClerk in Chamber:	**1**		
Justice *Harlan, John M.*		*1890*	
Rombauer, Edgar R.			
Subtotal of LawClerk in Chamber:	**1**		

Total of Law Clerks in OT *1890* = 7

Law Clerks Report by

Term: All

Clerk	Law school	Judg	Court
Justice *Bradley, Joseph P.*		*1889*	
Hayden, Raphael			
Woods, Charles E.			
Subtotal of LawClerk in Chamber:	**2**		
Justice *Brewer, David J.*		*1889*	
Clapp, Henry M.			
Jetmore, H.A.			
Subtotal of LawClerk in Chamber:	**2**		
Justice *Field, Stephen J.*		*1889*	
Gorham, Sherwood F.			
Linton, Irwin B.			
Subtotal of LawClerk in Chamber:	**2**		
Justice *Fuller, Melville W.*		*1889*	
York, Clarence M.	(None)		
Subtotal of LawClerk in Chamber:	**1**		

Law Clerks Report by

Term: All

Clerk	Law school	Judg	Court
Justice *Gray, Horace*		*1889*	
Lee, Blewitt H.	Harvard University		
Subtotal of LawClerk in Chamber:	**1**		
Justice *Harlan, John M.*		*1889*	
Clapp, Henry M.			
Lee, Blewitt H.	Harvard University		
Rombauer, Edgar R.			
Subtotal of LawClerk in Chamber:	**3**		
Justice *Miller, Samuel F.*		*1889*	
Dawson, Noble E.			
York, E.D.	(None)		
Subtotal of LawClerk in Chamber:	**2**		

Total of Law Clerks in OT *1889* = 13

Law Clerks Report by

Term: All

Clerk	Law school	Judg	Court
Justice *Bradley, Joseph P.*		*1888*	
Woods, Charles E.			
Subtotal of LawClerk in Chamber:	**1**		
Justice *Field, Stephen J.*		*1888*	
Edwards, George B.			
Subtotal of LawClerk in Chamber:	**1**		
Justice *Fuller, Melville W.*		*1888*	
Fitnam, T.H.			
Harlan, James S.			
Subtotal of LawClerk in Chamber:	**2**		
Justice *Gray, Horace*		*1888*	
Williston, Samuel	Harvard University		
Subtotal of LawClerk in Chamber:	**1**		

Law Clerks Report by

Term: All

Clerk	Law school	Judg	Court
Justice *Harlan, John M.*		*1888*	
Hanna, Benjamin W.			
Hanna, Edwin P.			
Subtotal of LawClerk in Chamber:	**2**		
Justice *Miller, Samuel F.*		*1888*	
York, E.D.	(None)		
Subtotal of LawClerk in Chamber:	**1**		

Total of Law Clerks in OT *1888* = 8

Law Clerks Report by

Term: All

Clerk	Law school	Judg	Court
Justice *Blatchford, Samuel*		*1887*	
Dennis, William H.			
Subtotal of LawClerk in Chamber:		**1**	
Justice *Gray, Horace*		*1887*	
Cabot, E.T.	Harvard University		
Subtotal of LawClerk in Chamber:		**1**	
Justice *Harlan, John M.*		*1887*	
Harlan, John Maynard	(None)		
Subtotal of LawClerk in Chamber:		**1**	
Justice *Lamar, Lucius Q.C.*		*1887*	
Friend, Harvey M.			
Subtotal of LawClerk in Chamber:		**1**	
Justice *Matthews, Stanley*		*1887*	
York, Everett R.	(None)		
Subtotal of LawClerk in Chamber:		**1**	

Law Clerks Report by

Term: All

Clerk	Law school	Judg	Court

Total of Law Clerks in OT *1887* = 5

Law Clerks Report by

Term: All

Clerk	Law school	Judg	Court
Justice *Blatchford, Samuel*		*1886*	
Dennis, William H.			
Subtotal of LawClerk in Chamber:		**1**	
Justice *Field, Stephen J.*		*1886*	
O'Doherty, George			
Subtotal of LawClerk in Chamber:		**1**	
Justice *Gray, Horace*		*1886*	
Dunbar, William H.	Harvard University		
Subtotal of LawClerk in Chamber:		**1**	
Justice *Harlan, John M.*		*1886*	
Harlan, John Maynard	(None)		
Subtotal of LawClerk in Chamber:		**1**	
Justice *Matthews, Stanley*		*1886*	
York, Everett R.	(None)		
Subtotal of LawClerk in Chamber:		**1**	

Law Clerks Report by

Term: All

Clerk	Law school	Judg	Court

Total of Law Clerks in OT *1886* = 5

Justice *Gray, Horace* *1885*

Warner, H.E. Harvard University

Subtotal of LawClerk in Chamber: 1

Total of Law Clerks in OT *1885* = 1

Justice *Gray, Horace* *1884*

Schofield, W.H. Harvard University

Subtotal of LawClerk in Chamber: 1

Total of Law Clerks in OT *1884* = 1

Justice *Gray, Horace* *1883*

Schofield, W.H. Harvard University

Subtotal of LawClerk in Chamber: 1

Total of Law Clerks in OT *1883* = 1

Justice *Gray, Horace* *1882*

Russell, Harvard University

Subtotal of LawClerk in Chamber: 1

Total of Law Clerks in OT *1882* = 1

New Email Message

From: "Persinger, John M."
Date: Thursday, June 15, 2006 10:32 AM
To: "Roebke, Heather M."
Attach: LCDBbyJustice.rtf; LCDBbyterm.rtf
Subject: FW:

From: Persinger, John M.
Sent: Thursday, June 15, 2006 10:31 AM
To: Drummond, Michael
Subject:

Supreme Court Of The U.S. Library
Law Clerk

Law Clerks Report by Justice

Justices selected: **ALL**

Clerk	Term	Law school	Judge	Court
Justice *Black, Hugo L.*				
Bass, Kenneth, III	1969	Yale University		
Basseches, Robert T.	1959	Yale University		
Calabresi, Guido	1958	Yale University		
Clark, David McKenzie	1957	New York University		
	1958			
Cooper, Jerome A.	1937	Harvard University		
	1938			
	1939			
Corcoran, Margaret J.	1966	Harvard University		
Daniels, C. Sam	1951	Columbia University		
Davis, Sidney M.	1944	University of Chicago		
Dellinger, Walter E.III	1968	Yale University		
Dixie, Chris J.	1942	University of Texas		

Law Clerks Report by Justice

Justices selected: **ALL**

Clerk	Term	Law school	Judge	Court
Justice *Black, Hugo L.*				
Feeney, Floyd F.	1961	New York University		
Frank, John P.	1942	Yale University		
Freeman, George C., Jr.	1956	Yale University		
Girard, Robert A.	1956	Harvard University		
	1957			
Haber, David	1945	Yale University		
Hammond, Lawrence A.	1971	University of Texas	McGowan, Carl	Court of Appeals, D.C. Circuit
Harmon, John M.	1971	Duke University	Bell, Griffin B.	Court of Appeals, 1st Circuit
Hill, Luther L., Jr.	1950	Harvard University		
Hobbs, Truman	1948	Yale University		
Howard, A.E. Dick	1962	University of Virginia		
	1963			
Howerton, Huey	1952	Yale University		
Isenbergh, Maxwell	1941	Harvard University		

Law Clerks Report by Justice

Justices selected: **ALL**

Clerk	Term	Law school	Judge	Court
Justice *Black, Hugo L.*				
Johnson, Nicholas	1959	University of Texas		
Joslin, William	1947	Columbia University		
Kester, John Gordon	1963	Harvard University		
	1964			
Leva, Marx	1940	Harvard University		
Long, Clay C.	1962	Harvard University		
Luce, Charles F.	1943	University of Wisconsin-Madison		
McCaw, Robert B.	1970	University of Virginia		
McNulty, John K.	1959	Yale University		
Meador, Daniel J.	1954	Harvard University		
Nabers, Drayton	1965	Yale University		
North, James L.	1964	University of Virginia		
Oberdorfer, Louis F.	1946	Yale University		
Parnell, Covert E. III	1971	Harvard University	Van Dusen, Francis	Court of Appeals, 3rd Circuit

Law Clerks Report by Justice

Justices selected: **ALL**

Clerk	Term	Law school	Judge	Court
Justice *Black, Hugo L.*				
Patrick, John Vernon	1955	Harvard University		
Price, Joseph	1967	Harvard University		
Reich, Charles A,	1953	Yale University		
Rutledge, Neal P.	1951	Yale University		
Saunders, George L. Jr.	1960	University of Chicago		
	1961			
Schulhofer, Stephen	1967	Harvard University		
	1968			
Spearman, Robert W.	1970	Yale University		
Speth, James Gustave	1969	Yale University		
Stewart, James W. H.	1954	Washington and Lee University		
Susman, Stephen D.	1966	University of Texas		
Treister, George M.	1950	Yale University	Gibson, Phil S., C. J.	California Supreme Court
Vann, David J.	1953	University of Alabama		

Law Clerks Report by Justice

Justices selected: **ALL**

Clerk	Term	Law school	Judge	Court
Justice *Black, Hugo L.*				
Vardaman, John W. Jr.	1965	Harvard University		
Wallace, Lawrence G.	1960	University of Colorado		
Ward, Harold A. III	1955	University of Chicago		
Wozencraft, Frank N.	1949	Yale University		

Law Clerks Report by Justice

Justices selected: **ALL**

Justice *Blackmun, Harry A.*

Clerk	Term	Law school	Judge	Court
Alexander, Michelle L.	1993	Stanford University	Mikva, Abner J.	Court of Appeals, D.C. Circuit
Alpers, Ann	1990	Stanford University	Norris, William A.	Court of Appeals, 9th Circuit
Amar, Vikram D.	1989	Yale University	Norris, William A.	Court of Appeals, 9th Circuit
Bartlett, Richard A.	1983	Yale University	Bazelon, David L.	Court of Appeals, D.C. Circuit
Bezanson, Randall P.	1972	University of Iowa	Robb, Roger	Court of Appeals, D.C. Circuit
Blais, Lynn E.	1990	Harvard University	Justice, William Wayne	District Court, D.Tex.
Block, William H.	1975	University of Chicago	McGowan, Carl	Court of Appeals, D.C. Circuit
	1976			
Blumenthal, Richard	1974	Yale University	Newman, Jon O.	District Court, D.Conn.
Brinkmann, Beth S.	1986	Yale University	Kravitch, Phyllis A.	Court of Appeals, 11th Circuit
Brudney, James J.	1980	Yale University	Gesell, Gerhard A.	District Court, D.D.C.
Buss, Emily	1987	Yale University	Pollak, Louis H.	District Court, E.D. Pa.
Cleveland, Sarah H.	1993	Yale University	Oberdorfer, Louis F.	U.S. District Court, D.C.
Coenen, Daniel	1979	Cornell University	Haynsworth, Clement F., Jr.	Court of Appeals, 4th Circuit

Law Clerks Report by Justice

Justices selected: **ALL**

Clerk	Term	Law school	Judge	Court
Justice *Blackmun, Harry A.*				
Colb, Sherry, F.	1992	Harvard University	Feinberg, Wilfred	Court of Appeals, 2nd Circuit
Conley, Michael A.	1990	Boston University	Mikva, Abner J.	Court of Appeals, D.C. Circuit
Crane, Charlotte	1977	University of Michigan	McCree, Wade H., Jr.	Court of Appeals, 6th Circuit
Dangel, Stephanie, A.	1991	Yale University	Leval, Pierre N.	District Court, S.D.N.Y.
Dean, John P.	1980	Columbia University	Robb, Roger	Court of Appeals, D.C. Circuit
Deason, Ellen E.	1986	University of Michigan	Edwards, Harry T.	Court of Appeals, D.C. Circuit
Dickinson, Laura A.	1997	Yale University	Nelson, Dorothy W.	Court of Appeals, 9th Circuit
Dodge, William, S.	1992	Yale University	Norris, William A.	Court of Appeals, 9th Circuit
Donovan, Donald F.	1984	Stanford University	Sofaer, Abraham D.	District Court, S.D.N.Y.
Dupre, Anne P.	1989	University of Georgia	Edmondson, J. L.	Court of Appeals, 11th Circuit
Durand, Anna L.	1983	Stanford University	Choy, Herbert Y. C.	Court of Appeals, 9th Circuit
Edelman, Daniel B.	1970	Harvard University		
Ellison, Keith P.	1977	Yale University	Wright, J. Skelly	Court of Appeals, D.C. Circuit
Ertel, Danny	1987	Harvard University	Wald, Patricia M.	Court of Appeals, D.C. Circuit

Law Clerks Report by Justice

Justices selected: **ALL**

Justice *Blackmun, Harry A.*

Clerk	Term	Law school	Judge	Court
Fanto, James A.	1986	University of Pennsylvania	Pollak, Louis H.	District Court, E.D. Pa.
Feldblum, Chai R.	1986	Harvard University	Coffin, Frank M.	Court of Appeals, 1st Circuit
Foley, Edward B.	1988	Columbia University	Wald, Patricia M.	Court of Appeals, D.C. Circuit
Frampton, George T. Jr.	1971	Harvard University		
Gates, David Allan	1974	Vanderbilt University	Mehaffy, Pat	Court of Appeals, 8th Circuit
Glushien, Ruth N.	1977	Yale University	Friendly, Henry J.	Court of Appeals, 2nd Circuit
Gooding, Robert E., Jr.	1970	University of Michigan	Schaefer, Walter V.	Illinois, Supreme Court
Green, Robert A.	1984	Georgetown University	Edwards, Harry T.	Court of Appeals, D.C. Circuit
Hair, Penda D.	1979	Harvard University	Feinberg, Wilfred	Court of Appeals, 2nd Circuit
Heifetz, Beth R.	1985	New York University	Mikva, Abner J.	Court of Appeals, D.C. Circuit
Holleman, Frank S., III	1981	Harvard University	Winter, Harrison L.	Court of Appeals, 4th Circuit
Hubbard, Ann M.	1993	Duke University	Wald, Patricia M.	Court of Appeals, D.C. Circuit
Huntington, Clare	1998	Columbia University	Garland, Merrick B.	Court of Appeals, D.C. Circuit
Jenkins, Alan	1990	Harvard University	Carter, Robert L.	District Court, S.D.N.Y.

Law Clerks Report by Justice

Justices selected: **ALL**

Justice *Blackmun, Harry A.*

Clerk	Term	Law school	Judge	Court
Kappler, Ann M.	1987	New York University	Mikva, Abner J.	Court of Appeals, D.C. Circuit
Karlan, Pamela S.	1985	Yale University	Sofaer, Abraham D.	District Court, S.D.N.Y.
Kearney, Kevin M.	1988	Emory University	Oakes, James L.	Court of Appeals, 2nd Circuit
Kinports, Mary (Kit)	1981	University of Pennsylvania	Mikva, Abner J.	Court of Appeals, D.C. Circuit
Klineberg, Geoffrey, M.	1992	Yale University	Wald, Patricia M.	Court of Appeals, D.C. Circuit
Knicely, James J.	1973	Harvard University	Robb, Roger	Court of Appeals, D.C. Circuit
Koh, Harold H.	1981	Harvard University	Wilkey, Malcolm R.	Court of Appeals, D.C. Circuit
LaFond, Michel A.	1970	American University		
Lahne, Susan G.	1980	University of Virginia	Butzner, John D., Jr.	Court of Appeals, 4th Circuit
Lauber, Albert G., Jr.	1978	Yale University	Wilkey, Malcolm R.	Court of Appeals, D.C. Circuit
Lazarus, Edward P.	1988	Yale University	Norris, William A.	Court of Appeals, 9th Circuit
Madans, Alan S.	1982	Duke University	Oakes, James L.	Court of Appeals, 2nd Circuit
Malamud, Deborah C.	1988	University of Chicago	Pollak, Louis H.	District Court, E.D. Pa.
Matthews, Martha A.	1989	University of Cal., Berkeley	Breyer, Stephen G.	Court of Appeals, 1st Circuit

Law Clerks Report by Justice

Justices selected: **ALL**

Clerk	Term	Law school	Judge	Court
Justice *Blackmun, Harry A.*				
McDaniel, William	1978	University of Virginia	Seitz, Collins J.	Court of Appeals, 3rd Circuit
McIntosh, Scott R.	1983	Harvard University	Breyer, Stephen G.	Court of Appeals, 1st Circuit
McUsic, Molly, S.	1991	Harvard University	Nelson, Dorothy W.	Court of Appeals, 9th Circuit
Merrill, Thomas W.	1978	University of Chicago	Bazelon, David L.	Court of Appeals, D.C. Circuit
Meserve, Richard A.	1976	Harvard University	Kaplan, Benjamin	Massachusetts, Supreme Judicial Court
Meyer, Jeffrey, A.	1991	Yale University	Oakes, James L.	Court of Appeals, 2nd Circuit
Michaels, Alan C.	1987	Columbia University	Feinberg, Wilfred	Court of Appeals, 2nd Circuit
Miller, Ralph I.	1972	University of Texas		
Moore, Karen N.	1974	Harvard University	Wilkey, Malcolm R.	Court of Appeals, D.C. Circuit
Morrison, Helane L.	1985	University of Cal., Berkeley	Posner, Richard A.	Court of Appeals, 7th Circuit
Munford, Luther T.	1978	University of Virginia	Roney, Paul H.	Court of Appeals, 5th Circuit
Murasky, Donna M.	1975	University of Chicago	McCree, Wade H., Jr.	Court of Appeals, 6th Circuit
Murphy, William J.	1979	University of Pennsylvania	Seitz, Collins J.	Court of Appeals, 3rd Circuit
Oetken, J. Paul	1993	Yale University	Oberdorfer, Louis F.	U.S. District Court, D.C.

Law Clerks Report by Justice

Justices selected: **ALL**

Clerk	Term	Law school	Judge	Court
Justice *Blackmun, Harry A.*				
Oetken, J. Paul	1993	Yale University	Cudahy, Richard D.	Court of Appeals, 7th Circuit
Ogden, David W.	1982	Harvard University	Sofaer, Abraham D.	District Court, S.D.N.Y.
Patterson, David C.	1975	Harvard University	McGowan, Carl	Court of Appeals, D.C. Circuit
Rahdert, Mark C.	1979	Yale University	Gurfein, Murray I.	Court of Appeals, 2nd Circuit
Rich, John T.	1971	Yale University	Bazelon, David L.	Court of Appeals, D.C. Circuit
Richter, Robert I.	1973	University of Chicago	Goldberg, Irving L.	Court of Appeals, 5th Circuit
Rothfeld, Charles	1981	University of Chicago	Robinson, Spottswood W. III	Court of Appeals, D.C. Circuit
Schapiro, Andrew, H.	1992	Harvard University	Posner, Richard A.	Court of Appeals, 7th Circuit
Schneider, Mark David	1984	Columbia University	Oakes, James L.	Court of Appeals, 2nd Circuit
Schwartz, Paul H.	1994	University of North Carolina	Kravitch, Phyllis A.	Court of Appeals, 11th Circuit
Sharp, Benjamin S.	1973	Dickinson University		
Sklansky, David A.	1985	Harvard University	Mikva, Abner J.	Court of Appeals, D.C. Circuit
Stewart, Malcolm A.	1989	Yale University	Wald, Patricia M.	Court of Appeals, D.C. Circuit
Streisinger, Cory	1982	Stanford University	Fletcher, Betty B.	Court of Appeals, 9th Circuit

Law Clerks Report by Justice

Justices selected: **ALL**

Clerk	Term	Law school	Judge	Court
Justice *Blackmun, Harry A.*				
Sundermeyer, Michael S.	1977	University of Virginia	Wisdom, John M.	Court of Appeals, 5th Circuit
Swartz, Bruce C.	1980	Yale University	Feinberg, Wilfred	Court of Appeals, 2nd Circuit
Taylor, Elizabeth G.	1983	University of Virginia	Coffin, Frank M.	Court of Appeals, 1st Circuit
Van Zandt, David E.	1982	Yale University	Leval, Pierre N.	District Court, S.D.N.Y.
Wang, Cecillia D.	1996	Yale University	Norris, William A.	Court of Appeals, 9th Circuit
Ward, Andrea M.	1991	University of Chicago	Mikva, Abner J.	Court of Appeals, D.C. Circuit
Willard, Richard K.	1976	Harvard University	Kennedy, Anthony M.	Court of Appeals, 9th Circuit
Wishnie, Michael	1995	Yale University	Sarokin, H. Lee	Court of Appeals, 3rd Circuit
Wood, Diane Pamela	1976	University of Texas	Goldberg, Irving L.	Court of Appeals, 5th Circuit
Ziglar, James W., Sr.	1972	George Washington University		
Justice *Blatchford, Samuel*				
Dennis, William H.	1886			
	1887			

Law Clerks Report by Justice

Justices selected: **ALL**

Clerk	Term	Law school	Judge	Court
Justice *Bradley, Joseph P.*				
Hayden, Raphael	1889			
Woods, Charles E.	1888			
	1889			

Law Clerks Report by Justice

Justices selected: **ALL**

Clerk	Term	Law school	Judge	Court
Justice *Brandeis, Louis D.*				
Acheson, Dean	1920	Harvard University		
Austern, H. Thomas	1930	Harvard University		
Claytor, William G., Jr.	1937	Harvard University		
Ege, Warren S.	1924	Harvard University		
Fisher, Adrian S.	1938	Harvard University		
Freund, Paul A.	1932	Harvard University		
Friendly, Henry J.	1927	Harvard University		
Goldsmith, Irving B.	1928	Yale University		
Hart, Henry M., Jr.	1931	Harvard University		
Hurst, J. Willard	1936	Harvard University		
Jaffe, Louis L.	1933	Harvard University		
Landis, James M.	1925	Harvard University		
Magruder, Calvert	1916	Harvard University		

Law Clerks Report by Justice

Justices selected: **ALL**

Clerk	Term	Law school	Judge	Court
Justice *Brandeis, Louis D.*				
Maslon, Samuel H.	1923	Harvard University		
McCurdy, William E.	1922	Harvard University		
Nathanson, Nathaniel L.	1934	Yale University	Mack, Julian W.	Court of Appeals, 2nd Circuit
Page, Robert	1926			
Rice, William Gorham	1921			
Riesman, David. Jr.	1935	Harvard University		
Shulman, Harry	1929	Harvard University		
	1930			
	1931			
	1932			
	1933			
Sutherland, William A.	1917	Harvard University		
	1918			

Law Clerks Report by Justice

Justices selected: **ALL**

Clerk	Term	Law school	Judge	Court
Justice *Brennan, William J., Jr.*				
Arnold, Richard S.	1960	Harvard University		
Barnett, Stephen Roger	1963	Harvard University		
Baskin, Stuart J.	1976	Stanford University	Mansfield, Walter R.	Court of Appeals, 2nd Circuit
Baxter, Hugh W.	1991	Stanford University	Ginsburg, Ruth Bader	Court of Appeals, D.C. Circuit
Becker, Loftus E. Jr.	1970	University of Pennsylvania	Bazelon, David L.	Court of Appeals, D.C. Circuit
Berzon, Marsha	1974	University of Cal., Berkeley	Browning, James R.	Court of Appeals, 9th Circuit
Bird, James R.	1978	University of Chicago	Wright, J. Skelly	Court of Appeals, D.C. Circuit
Bishop, Timothy S.	1988	Northwestern University	Oakes, James L.	Court of Appeals, 2nd Circuit
Bronstein, Richard J.	1975	University of Chicago	Robinson, Spottswood W. III	Court of Appeals, D.C. Circuit
Busch, Peter J.	1979	University of Virginia	Coffin, Frank M.	Court of Appeals, 1st Circuit
Caminker, Evan H.	1989	Yale University	Norris, William A.	Court of Appeals, 9th Circuit
Campisano, Mark S.	1981	Yale University	Feinberg, Wilfred	Court of Appeals, 2nd Circuit
Carpenter, David W.	1977	Boston University	Coffin, Frank M.	Court of Appeals, 1st Circuit
Castello, James E.	1990	University of Cal., Berkeley	Mikva, Abner J.	Court of Appeals, D.C. Circuit

Law Clerks Report by Justice

Justices selected: **ALL**

Clerk	Term	Law school	Judge	Court
Justice *Brennan, William J., Jr.*				
Chanenson, Steven	1995	University of Chicago	Kravitch, Phyllis A.	Court of Appeals, 11th Circuit
Chertoff, Michael	1979	Harvard University	Gurfein, Murray I.	Court of Appeals, 2nd Circuit
Cooper, Richard M.	1969	Harvard University		
Cotton, Richard	1970	Yale University		
Curtis, Charles G. Jr.	1984	University of Chicago	Bazelon, David L.	Court of Appeals, D.C. Circuit
Dane, Perry	1982	Yale University	Bazelon, David L.	Court of Appeals, D.C. Circuit
Deveney, Marie R.	1985	University of Michigan	Edwards, Harry T.	Court of Appeals, D.C. Circuit
Elgarten, Clifton S.	1981	Yeshiva University	Pollak, Louis H.	District Court, E.D. Pa.
Elhauge, Einer	1987	Harvard University	Norris, William A.	Court of Appeals, 9th Circuit
Epstein, Mark H.	1987	University of Cal., Berkeley	Weigel, Stanley A.	District Court, N.D. Cal.
Feldman, James A.	1984	Harvard University	Wright, J. Skelly	Court of Appeals, D.C. Circuit
Fickle, Stanley	1975	University of Indiana	Eschbach, Jesse E.	District Court, N.D. Ind.
Finley, William T. Jr.	1964	Harvard University		
Fishbein, Peter Melvin	1958	Harvard University		

Law Clerks Report by Justice

Justices selected: **ALL**

Clerk	Term	Law school	Judge	Court
Justice *Brennan, William J., Jr.*				
Fisher, Raymond C.	1967	Stanford University		
Fiss, Owen M.	1965	Harvard University		
Fletcher, William A.	1976	Yale University	Weigel, Stanley A.	District Court, N.D. Cal.
Friedman, Stephen J.	1963	Harvard University		
Fujitani, Jay M.	1985	University of Cal., Berkeley	Weigel, Stanley A.	District Court, N.D. Cal.
Garland, Merrick B.	1978	Harvard University	Friendly, Henry J.	Court of Appeals, 2nd Circuit
Genachowski, Julius	1992	Harvard University	Mikva, Abner J.	Court of Appeals, D.C. Circuit
Goldberg, Stephen P.	1974	Yale University		
Goldman, Gerald	1971	Harvard University		
Goodman, Stephen M.	1966	University of Pennsylvania		
Gregory, Francis M. Jr.	1967	Notre Dame University		
Guerra, Joseph R.	1987	Georgetown University	Green, Joyce Hens	District Court, D.D.C.
Haddad, Mark E.	1986	Yale University	Pollak, Louis H.	District Court, E.D. Pa.
Harris, Daniel M.	1978	Harvard University	Browning, James R.	Court of Appeals, 9th Circuit

Law Clerks Report by Justice

Justices selected: **ALL**

Clerk	Term	Law school	Judge	Court
Justice *Brennan, William J., Jr.*				
Hashimoto, Dean M.	1986	Yale University	Bazelon, David L.	Court of Appeals, D.C. Circuit
Heinzerling, Lisa E.	1988	University of Chicago	Posner, Richard A.	Court of Appeals, 7th Circuit
Hoeber, Paul R.	1971	University of Cal., Berkeley	Browning, James R.	Court of Appeals, 9th Circuit
Jorde, Thomas M.	1973	Yale University	Weigel, Stanley A.	District Court, N.D. Cal.
Kasten, Lawrence A.	1994	George Washington University	Schroeder, Mary M.	Court of Appeals, 9th Circuit
Kayden, Jerold	1980	Harvard University	Oakes, James L.	Court of Appeals, 2nd Circuit
Keane, Edward Webb	1957	Harvard University		
Kelly, Edward J., II	1982	University of Virginia	Haynsworth, Clement F., Jr.	Court of Appeals, 4th Circuit
Kindler, Jeffrey B.	1983	Harvard University	Bazelon, David L.	Court of Appeals, D.C. Circuit
Klausner, Michael D.	1983	Yale University	Bazelon, David L.	Court of Appeals, D.C. Circuit
Kramer, Larry D.	1985	University of Chicago	Friendly, Henry J.	Court of Appeals, 2nd Circuit
Krone, Steven G.	1993	University of Chicago	Mikva, Abner J.	Court of Appeals, D.C. Circuit
Leahy, Edward R.	1974	Boston College		
Leeds, Jeffrey T.	1985	Harvard University	Oakes, James L.	Court of Appeals, 2nd Circuit

Law Clerks Report by Justice

Justices selected: **ALL**

Clerk	Term	Law school	Judge	Court
Justice *Brennan, William J., Jr.*				
Legato, Carmen D.	1977	Catholic University	Seitz, Collins J.	Court of Appeals, 3rd Circuit
Lerner, Bruce R.	1983	University of Pennsylvania	Mikva, Abner J.	Court of Appeals, D.C. Circuit
Little, Rory K.	1984	Yale University	Oberdorfer, Louis F.	District Court, D.D.C.
Lowinger, Frederick C.	1981	University of Chicago	Wright, J. Skelly	Court of Appeals, D.C. Circuit
Luke, Jordan Alan	1973	University of Pennsylvania		
Lynch, Gerard	1977	Columbia University		
Lyons, Dennis Gerald	1958	Harvard University		
	1959			
Maledon, William J.	1972	Notre Dame University		
Maloney, Regina	1989	Georgetown University	Clark, Thomas A.	District Court, E.D. La.
Massey, Jonathan S.	1989	Harvard University	Mikva, Abner J.	Court of Appeals, D.C. Circuit
McConnell, Michael	1980	University of Chicago	Wright, J. Skelly	Court of Appeals, D.C. Circuit
Michelman, Frank I.	1961	Harvard University		
Mikva, Mary L.	1981	Northwestern University	Marshall, Prentice H.	District Court, N.D. Ill.

Law Clerks Report by Justice

Justices selected: **ALL**

Clerk	Term	Law school	Judge	Court
Justice *Brennan, William J., Jr.*				
Miller, Nory	1989	Columbia University	Mikva, Abner J.	Court of Appeals, D.C. Circuit
Miller, Robert B.	1971	Columbia University		
Moran, Michael	1970	University of Detroit		
Nagin, Jeffrey L.	1959	Harvard University		
O'Hern, Daniel Joseph	1957	Harvard University		
O'Neil, Robert M.	1962	Harvard University		
Onek, Joseph	1968	Yale University		
Pedowitz, Lawrence B.	1973	New York University		
Peters, F. Whitten	1977	Harvard University	Wright, J. Skelly	Court of Appeals, D.C. Circuit
Polebaum, Elliot	1980	New York University	Oakes, James L.	Court of Appeals, 2nd Circuit
Posner, Richard	1962	Harvard University		
Posner, Stuart Paul	1964	Harvard University		
Post, Robert C.	1978	Yale University	Bazelon, David L.	Court of Appeals, D.C. Circuit
Rakowski, Eric P.	1988	Harvard University	Edwards, Harry T.	Court of Appeals, D.C. Circuit

Law Clerks Report by Justice

Justices selected: **ALL**

Clerk	Term	Law school	Judge	Court
Justice *Brennan, William J., Jr.*				
Regan, Milton C.	1986	Georgetown University	Ginsburg, Ruth Bader	Court of Appeals, D.C. Circuit
Reiss, Steven A.	1977	Stanford University	Wisdom, John M.	Court of Appeals, 5th Circuit
Reveley, W. Taylor, III	1969	University of Virginia		
Rezneck, Daniel A.	1960	Harvard University		
Rhodes, Richard S.	1956	University of Indiana		
Rips, Michael David	1984	George Washington University	Politz, Henry A.	Court of Appeals, 8th Circuit
Rosberg, Gerald	1972	Harvard University		
Rosen, Jeffrey J.	1979	Harvard University	Wright, J. Skelly	Court of Appeals, D.C. Circuit
Rubin, Michael	1980	Georgetown University	Renfrew, Charles B.	District Court, N.D. Cal.
			Browning, James R.	Court of Appeals, 9th Circuit
Savarese, John F.	1983	Harvard University	Pollak, Louis H.	District Court, E.D. Pa.
Schapiro, John H.	1982	Stanford University	Wright, J. Skelly	Court of Appeals, D.C. Circuit
Schotland, Roy A.	1961	Harvard University		
Seitz, Virginia A.	1986	Loyola University School of Law, New Orleans	Edwards, Harry T.	Court of Appeals, D.C. Circuit

Law Clerks Report by Justice

Justices selected: **ALL**

Clerk	Term	Law school	Judge	Court
Justice *Brennan, William J., Jr.*				
Shanks, Robert B.	1976	University of Virginia	Tamm, Edward A.	Court of Appeals, D.C. Circuit
Simon, Barry S.	1975	Harvard University	Wright, J. Skelly	Court of Appeals, D.C. Circuit
Sofaer, Abraham D.	1966	New York University		
Sternstein, Alan B.	1975	University of Arizona		
Stone, Geoffrey R.	1972	University of Chicago	Wright, J. Skelly	Court of Appeals, D.C. Circuit
Strauss, Peter L.	1965	Yale University		
Szuch, Clyde A.	1956	Harvard University		
Treat, Charles Stephen	1982	University of Chicago	Wisdom, John M.	Court of Appeals, 5th Circuit
Verrilli, Donald B. Jr.	1984	Columbia University	Wright, J. Skelly	Court of Appeals, D.C. Circuit
Washington, Paul F.	1996	Fordham University	Tatel, David S.	Court of Appeals, D.C. Circuit
Weinberg, Robert M.	1968	University of Michigan		
West, John M.	1988	University of Michigan	Edwards, Harry T.	Court of Appeals, D.C. Circuit
Woocher, Fredric Dean	1979	Stanford University	Bazelon, David L.	Court of Appeals, D.C. Circuit

Law Clerks Report by Justice

Justices selected: **ALL**

Clerk	Term	Law school	Judge	Court
Justice *Brewer, David J.*				
Clapp, Henry M.	1889			
Haig, Frederick J.	1893			
	1894			
	1895			
	1896			
	1897			
	1898			
	1899			
	1900			
	1901			
	1902			
	1903			
	1904			
	1905			

Law Clerks Report by Justice

Justices selected: **ALL**

Clerk	Term	Law school	Judge	Court
Justice *Brewer, David J.*				
Haig, Frederick J.	1906			
	1907			
	1908			
	1909			
Jetmore, H.A.	1889			
	1890			
	1891			
	1892			

Law Clerks Report by Justice

Justices selected: **ALL**

Clerk	Term	Law school	Judge	Court
Justice *Breyer, Stephen G.*				
Aiyar, Priya R.	2002	Yale University	Garland, Merrick B.	Court of Appeals, D.C. Circuit
Benkler, Yochai	1995	Harvard University		
Brands, Henk J.	1994	Columbia University	Breyer, Stephen G.	Court of Appeals, 1st Circuit
Burnett, Christina D.	2004	Yale University	Cabranes, Jose A.	Court of Appeals, 2nd Circuit
Chhabria, Vince	2001	University of Cal., Berkeley	Browning, James R.	Court of Appeals, 9th Circuit
Coberly, Linda T.	1998	University of Michigan	Ginsburg, Douglas H.	Court of Appeals, D.C. Circuit
Dowden, James P.	2004	Boston College	Scirica, Anthony J.	Court of Appeals, 3rd Circuit
Feinberg, Aimee A.	2004	Stanford University	Tatel, David S.	Court of Appeals, D.C. Circuit
Glenn, Erin H.	1999	Harvard University	Boudin, Michael	Court of Appeals, 1st Circuit
Golden, John M.	2002	Harvard University	Boudin, Michael	Court of Appeals, 1st Circuit
Goluboff, Risa	2001	Yale University	Calabresi, Guido	Court of Appeals, 2nd Circuit
Gray, Danielle C.	2005	Harvard University	Garland, B. Merrick	Court of Appeals, D.C. Circuit
Halligan, Caitlin	1997	Georgetown University	Wald, Patricia M.	Court of Appeals, D.C. Circuit
Harmon, Rachel A.	1997	Yale University	Calabresi, Guido	Court of Appeals, 2nd Circuit

Law Clerks Report by Justice

Justices selected: **ALL**

Clerk	Term	Law school	Judge	Court
Justice *Breyer, Stephen G.*				
Hochman, Robert N.	1998	University of Chicago	Posner, Richard A.	Court of Appeals, 7th Circuit
Horowitz, Mirah	2001	Duke University	Wardlaw, Kim	Court of Appeals, 9th Circuit
Isserles, Marc E.	1999	Harvard University	Silberman, Laurence	Court of Appeals, D.C. Circuit
Jackson, Kentanji B.	1999	Harvard University	Selya, Bruce M.	Court of Appeals, 1st Circuit
Judge, Kathryn E.	2005	Stanford University	Posner, Richard A.	Court of Appeals, 7th Circuit
Katyal, Neal K.	1996	Yale University	Calabresi, Guido	Court of Appeals, 2nd Circuit
Katzman, Julie	1995	Columbia University	Oakes, James L.	Court of Appeals, 2nd Circuit
Kravis, Jonathan I.	2005	Yale University	Garland, B. Merrick	Court of Appeals, D.C. Circuit
Leiter, Michael	2001	Harvard University	Boudin, Michael	Court of Appeals, 1st Circuit
Lenhardt, Robin A.	1996	Harvard University	Bownes, Hugh H.	Court of Appeals, 1st Circuit
Leyton, Stacey	2000	Stanford University	Illston, Susan Y	District Court, N.D. Cal.
Longwell, John H.	2005	University of Georgia	Ginsburg, Douglas H.	Court of Appeals, D.C. Circuit
Martinez, Jennifer S.	1998	Harvard University	Calabresi, Guido	Court of Appeals, 2nd Circuit
Maynard, Deanne E.	1994	Harvard University	Harris, Stanley S.	U.S. District Court, D.C.

Law Clerks Report by Justice

Justices selected: **ALL**

Clerk	Term	Law school	Judge	Court
Justice *Breyer, Stephen G.*				
Migdal, Ariela M.	2003	New York University	Edwards, Harry T.	Court of Appeals, D.C. Circuit
Molot, Jonathan T.	1994	Harvard University	Breyer, Stephen G.	Court of Appeals, 1st Circuit
Moore, Charles C.	1997	Stanford University	Tatel, David S.	Court of Appeals, D.C. Circuit
Newstead, Jennifer	1995	Yale University	Silberman, Laurence	Court of Appeals, D.C. Circuit
Okata, Maritza	2002	Yale University	Calabresi, Guido	Court of Appeals, 2nd Circuit
Panner, Aaron M.	1996	Harvard University	Boudin, Michael	Court of Appeals, 1st Circuit
Reinert, Alexander	2000	New York University	Edwards, Harry T.	Court of Appeals, D.C. Circuit
Robinson, Russell	2000	Harvard University	Nelson, Dorothy W.	Court of Appeals, 9th Circuit
Ruger, Theodore W.	1997	Harvard University	Boudin, Michael	Court of Appeals, 1st Circuit
Russell, Kevin	1995	Yale University	Norris, William A.	Court of Appeals, 9th Circuit
Schultz, Lisa B.	1994	University of Chicago	Cabranes, Jose A.	District Court, D.Conn.
Shah, Pratik A.	2003	University of Cal., Berkeley	Fletcher, A. William	Court of Appeals, 9th Circuit
Shapiro, Carolyn E.	1996	University of Chicago	Posner, Richard A.	Court of Appeals, 7th Circuit
Small, Anne	2002	Harvard University	Calabresi, Guido	Court of Appeals, 2nd Circuit

Law Clerks Report by Justice

Justices selected: **ALL**

Clerk	Term	Law school	Judge	Court
Justice *Breyer, Stephen G.*				
Spinelli, Danielle	2000	Harvard University	Calabresi, Guido	Court of Appeals, 2nd Circuit
Stretch, Colin S.	1998	Harvard University	Silberman, Laurence	Court of Appeals, D.C. Circuit
Sullivan, Jacob J.	2004	Yale University	Calabresi, Guido	Court of Appeals, 2nd Circuit
Walsh, Alexandra M.	2003	Stanford University	Garland, Merrick B.	Court of Appeals, D.C. Circuit
Wang, Davis J.	2003	Harvard University	Boudin, Michael	Court of Appeals, 1st Circuit
Wu, Timothy S.	1999	Harvard University	Posner, Richard A.	Court of Appeals, 7th Circuit

Law Clerks Report by Justice

Justices selected: **ALL**

Clerk	Term	Law school	Judge	Court
Justice *Brown, Henry B.*				
Hall, A. B.	1890			
	1891			
	1892			
	1893			
	1894			
	1895			
Wilson, Charles T.	1904			
	1905			

Law Clerks Report by Justice

Justices selected: **ALL**

Clerk	Term	Law school	Judge	Court
Justice *Burger, Warren E.*				
Ale, John C.	1980	University of Virginia	Tamm, Edward A.	Court of Appeals, D.C. Circuit
Atwood, James R.	1970	Stanford University	Hufstedler, Shirley M.	Court of Appeals, 9th Circuit
Barry, John E.	1991	Columbia University	Campbell, Levin H.	Court of Appeals, 1st Circuit
Bickart, David	1970	New York University	Wyatt, Inzer B.	District Court, S.D.N.Y.
Bollinger, Lee	1972	Columbia University		
Boutte, David G.	1973	University of Southern California	Chambers, Richard H.	Court of Appeals, 9th Circuit
Boyle, Ashby	1990	University of Chicago		
Brown, Bruce P.	1985	University of Georgia	Tamm, Edward A.	Court of Appeals, D.C. Circuit
Burbank, Stephen B.	1974	Harvard University	Braucher, Robert	Massachusetts, Supreme Judicial Court
Campbell, Ray W.	1984	University of Virginia	Wilkey, Malcolm R.	Court of Appeals, D.C. Circuit
Cassell, Paul G.	1985	Stanford University	Scalia, Antonin	Court of Appeals, D.C. Circuit
Coleman, John M.	1980	University of Chicago	Butzner, John D., Jr.	Court of Appeals, 4th Circuit
Coplan, Karl S.	1985	Columbia University	Garth, Leonard I.	Court of Appeals, 3rd Circuit
Coquillette, Daniel R.	1972	Harvard University	Braucher, Robert	Massachusetts, Supreme Judicial Court

Law Clerks Report by Justice

Justices selected: **ALL**

Clerk	Term	Law school	Judge	Court
Justice *Burger, Warren E.*				
Diamond, Richard A.	1972	Yale University		
Dovel, Gregory	1987	Harvard University	Wallace, J. Clifford	Court of Appeals, 9th Circuit
Dreyfuss, Rochelle C.	1982	Columbia University	Feinberg, Wilfred	Court of Appeals, 2nd Circuit
Drinkwater, William Wayne, Jr.	1976	University of Mississippi	Keady, William C.	District Court, N.D. Ill.
Eggleston, W. Neil	1979	Northwestern University	Hunter, James III	Court of Appeals, 3rd Circuit
Elmore, William	1971	Columbia University		
Fabrikant, Robert	1969	Georgetown University		
Fergenson, Arthur F.	1973	Yale University		
Flanigan, Timothy	1986	University of Virginia		
	1987			
Floyd, Chesney	1971	Stanford University		
Foote, Daniel H.	1982	Harvard University	Gignoux, Edward T.	District Court, D.Me.
Fox, Hamilton	1971	Yale University	Coffin, Frank M.	Court of Appeals, 1st Circuit
Friedman, Richard A.	1979	University of Pennsylvania	Leventhal, Harold	Court of Appeals, D.C. Circuit

Law Clerks Report by Justice

Justices selected: **ALL**

Clerk	Term	Law school	Judge	Court
Justice *Burger, Warren E.*				
Gauch, James E.	1993	University of Chicago	Nelson, David A.	Court of Appeals, 6th Circuit
Grant, Eric A.	1994	University of Cal., Berkeley	Jones, Edith Hollan	Court of Appeals, 5th Circuit
Green, Thomas B.	1982	University of Utah	McKay, Monroe G.	District Court, N.D. Ga.
Hanes, David G	1970	Columbia University		
Harmon, John M.	1970	Duke University	Bell, Griffin B.	Court of Appeals, 1st Circuit
Helm, Mark B.	1983	Harvard University	McGowan, Carl	Court of Appeals, D.C. Circuit
Holzhauer, James D.	1981	University of Michigan	Ainsworth, Robert A., Jr.	Court of Appeals, 5th Circuit
Hurley, Rebecca	1983	Southern Methodist University	Goldberg, Irving L.	Court of Appeals, 5th Circuit
Hutchinson, James D.	1969	Villanova University		
Jay, Stewart M.	1977	Harvard University	Hart, George L., Jr.	District Court, D.D.C.
Keetch, Von G.	1989	Brigham Young University	Pratt, George C.	Court of Appeals, 2nd Circuit
Kelley, William K.	1988	Harvard University	Starr, Kenneth W.	Court of Appeals, D.C. Circuit
Kelly, Timothy D.	1974	University of Minnesota		
Korns, John H.	1971	Harvard University		

Law Clerks Report by Justice

Justices selected: **ALL**

Clerk	Term	Law school	Judge	Court
Justice *Burger, Warren E.*				
Kovacic, Candace S.	1975	Northeastern University	Oakes, James L.	Court of Appeals, 2nd Circuit
Kozinski, Alex	1976	University of Cal., Los Angeles	Kennedy, Anthony M.	Court of Appeals, 9th Circuit
Lacy, Robinson B.	1978	Harvard University	Pollack, Milton	District Court, S.D.N.Y.
Lazerwitz, Michael R.	1984	University of Chicago	Friendly, Henry J.	Court of Appeals, 2nd Circuit
Lettow, Charles F.	1969	Stanford University	Duniway, Ben C.	Court of Appeals, 9th Circuit
Levene, Douglas B.	1982	University of Michigan	Lumbard, J. Edward	Court of Appeals, 2nd Circuit
Lieb, Peter M.	1983	University of Michigan	Kearse, Amalya L.	Court of Appeals, 2nd Circuit
Lightsey, Wallace K.	1984	Harvard University	Wisdom, John M.	Court of Appeals, 5th Circuit
Luttig, J.Michael	1983	University of Virginia	Scalia, Antonin	Court of Appeals, D.C. Circuit
	1984			
Martin, Brian J.	1984	Harvard University	Eschbach, Jesse E.	Court of Appeals, 7th Circuit
McMorrow, Judith A.	1981	Notre Dame University	Merritt, Gilbert S.	Court of Appeals, 6th Circuit
Moriarty, George M.	1969	Harvard University		
Neumeier, Matthew M.	1985	Harvard University	Wallace, J. Clifford	Court of Appeals, 9th Circuit

Law Clerks Report by Justice

Justices selected: **ALL**

Clerk	Term	Law school	Judge	Court
Justice *Burger, Warren E.*				
Ondrasik, Paul J., Jr.	1976	University of Virginia	Seitz, Collins J.	Court of Appeals, 3rd Circuit
Parr, Henry L. Jr.	1977	University of Virginia	Haynsworth, Clement F., Jr.	Court of Appeals, 4th Circuit
Phillips, Carter G.	1978	Northwestern University	Sprecher, Robert A.	Court of Appeals, 7th Circuit
Poe, Douglas A.	1969	Duke University		
Pratt, Walter F. Jr.	1978	Yale University	Clark, Charles	Court of Appeals, 5th Circuit
Rissetto, Harry A.	1992	Georgetown University	Sirica, John J.	U.S. District Court, D.C.
Rosenblum, Bruce Edward	1981	Columbia University	Campbell, Levin H.	Court of Appeals, 1st Circuit
Rosenfeld, Robert A.	1977	Harvard University	Frankel, Marvin E.	District Court, S.D.N.Y.
Rossiter, Peter L.	1975	Yale University	Rubin, Alvin B.	District Court, E.D. La.
Schaerr, Gene C.	1986	Yale University	Starr, Kenneth W.	Court of Appeals, D.C. Circuit
Sexton, John E.	1980	Harvard University	Leventhal, Harold	Court of Appeals, D.C. Circuit
			Bazelon, David L.	
Shechtman, Paul L.	1979	Harvard University	Pollak, Louis H.	District Court, E.D. Pa.
Skillman, Richard	1971	New York University		

Law Clerks Report by Justice

Justices selected: **ALL**

Clerk	Term	Law school	Judge	Court
Justice *Burger, Warren E.*				
Starr, Kenneth W.	1975	Duke University	Dyer, David W.	Court of Appeals, 5th Circuit
	1976			
Stewart, Monte	1977	Brigham Young University	Wallace, J. Clifford	Court of Appeals, 9th Circuit
Tilleman, Karl M.	1992	Brigham Young University	Noonan, John T.	Court of Appeals, 9th Circuit
Volling, James L.	1980	George Washington University	Robb, Roger	Court of Appeals, D.C. Circuit
Wahoske, Michael J.	1979	Notre Dame University	Swygert, Luther M.	Court of Appeals, 7th Circuit
Walsh, Christopher G. Jr.	1978	New York University	Bauer, William J.	Court of Appeals, 7th Circuit
Walters, Stephen S.	1974	Stanford University		
Weiss, Jack M.	1972	Harvard University	Wisdom, John M.	Court of Appeals, 5th Circuit
Wright, Christopher J.	1981	Stanford University	Sneed, Joseph T.	Court of Appeals, 9th Circuit
Zengerle, Joseph C., III	1973	University of Michigan	McGowan, Carl	Court of Appeals, D.C. Circuit
Zimmerman, Michael D.	1969	University of Utah		

Law Clerks Report by Justice

Justices selected: **ALL**

Clerk	Term	Law school	Judge	Court
Justice *Burton, Harold H.*				
Ball, Robert M.	1960	Harvard University		
Boehm, Theodore R.	1963	Harvard University		
Colquhoun, Norman W.	1949	Harvard University		
Cramton, Roger C.	1956	University of Chicago	(None)	Court of Appeals, 2nd Circuit
DiQuinzio, P.J.	1955	University of Pennsylvania		
Douglas, John	1951	Yale University		
Dyk, Timothy B.	1961	Harvard University		
Griswold, Herbert Bruce	1947	Case Western Reserve Law School		
	1948			
Hileman, Charles C. III	1951	University of Pennsylvania		
Krestal, Goncer M.	1958	University of Pennsylvania		
Lake, James	1947	Harvard University		
	1948			
Leahy, John M.	1952	Catholic University		

Law Clerks Report by Justice

Justices selected: **ALL**

Clerk	Term	Law school	Judge	Court
Justice *Burton, Harold H.*				
Levin, Harvey	1949	University of Pennsylvania		
Mann, W. Howard	1945	University of Indiana		
Matteson, William B.	1954	Harvard University		
Moscov, Alan J.	1955	Yale University		
O'Neill, Thomas N., Jr.	1954	University of Pennsylvania	Goodrich, Herbert F.	Court of Appeals, 3rd Circuit
Pollak, Stuart R.	1962	Harvard University		
Ryan, James R.	1952	University of Pennsylvania	Goodrich, Herbert F.	Court of Appeals, 3rd Circuit
	1953			
Sandalow, Terrance	1958	University of Chicago		
Schneider, Carl William	1957	University of Pennsylvania		
Schwartz, Marvin	1950	University of Pennsylvania		
Simmons, Ray	1950	University of Nebraska		
Stolz, Preble	1957	University of Chicago		
Troubh, Raymond S.	1953	Yale University		

Law Clerks Report by Justice

Justices selected: **ALL**

Clerk	Term	Law school	Judge	Court
Justice *Burton, Harold H.*				
Wagoner, David E.	1956	University of Pennsylvania		
Weston, Harris K.	1946	Harvard University		

Law Clerks Report by Justice

Justices selected: **ALL**

Clerk	Term	Law school	Judge	Court
Justice *Butler, Pierce*				
Clark, Irving	1937	(None)		
Cotter, John F.	1923	Catholic University		
	1924			
	1925			
	1926			
	1927			
	1928			
Darrell, Morris D.	1923			
	1924			
Dyke, William A.D,	1922	(None)		
Jones, Luther E.	1938	University of Texas		
Sullivan, Richard L.	1927			

Law Clerks Report by Justice

Justices selected: **ALL**

Clerk	Term	Law school	Judge	Court
Justice *Byrnes, James F.*				
Brudney, Victor	1942	Columbia University		
Doyle, Sr., James Edward	1941	Columbia University		

Law Clerks Report by Justice

Justices selected: **ALL**

Clerk	Term	Law school	Judge	Court
Justice *Cardozo, Benjamin N.*				
Doskow, Ambrose	1933	Columbia University	Ainsworth, Robert A., Jr.	Court of Appeals, 5th Circuit
Paley, Joseph M.	1931			
Rauh, Joseph L., Jr.	1936	Harvard University		
	1937			
Russell, Percy H. Jr.	1933	Harvard University		
	1934			
	1935			
Sargent, Christopher S.	1936	Harvard University		
	1937			
Siegel, Melvin H.	1932	Harvard University		
Stroock, Alan M.	1934	Yale University		
	1935			

Law Clerks Report by Justice

Justices selected: **ALL**

Clerk	Term	Law school	Judge	Court
Justice *Clark, Thomas C.*				
Ashworth, Taylor	1971	University of Texas		
Brown, Raymond L.	1962	University of Mississippi		
Corrigan, Thomas D.	1975	Case Western Reserve Law School		
Crown, John Jacob	1956	Northwestern University		
Estes, Carl L. II	1960	University of Texas		
Flynn, Martin J.	1962	Loyola Law School, Los Angeles		
Freeman, Lee A. Jr.	1965	Harvard University		
Garrett, Theodore L.	1970	Columbia University		
Gorman, Robert Paul	1957	Notre Dame University		
Groce, Marshall	1966	Saint Mary's University of San Antonio		
Hamilton, Robert Woodruff	1955	University of Chicago		
Hannay, William M.	1974	Georgetown University		
Hobson, Harry L.	1956	New York University		
Hughes, Thomas D., IV	1976	Loyola University School of Law, New Orleans		

Law Clerks Report by Justice

Justices selected: **ALL**

Clerk	Term	Law school	Judge	Court
Justice *Clark, Thomas C.*				
Hughes, Vester T. Jr.	1951	Harvard University		
Hutchinson, Stafford	1973	University of Texas		
Jones, William Kenneth	1954	Columbia University		
Kaplan, John	1954	Harvard University		
Knox, James E. Jr.	1961	Drake University		
Mahon, Malachy T.	1960	Fordham University		
Marten, John T.	1976	Washburn University		
Mathes, Burke W. Jr.	1961	Harvard University		
Maupin, Michael W.	1964	University of Virginia		
McHugh, James L. Jr.	1963	Villanova University		
McKay, Ellis Hugh	1953	University of Pennsylvania		
Nichols, J. Larry	1967	University of Michigan		
Nolan, John Edward Jr.	1955	Georgetown University		
Phillips, Charles Henry	1958	University of Southern California		

Law Clerks Report by Justice

Justices selected: **ALL**

Clerk	Term	Law school	Judge	Court
Justice *Clark, Thomas C.*				
Pipkin, James H. Jr.	1963	Harvard University		
Powell, William Dewey Jr.	1957	Southern Methodist University		
Ratliff, Shannon	1964	University of Texas		
Reavley, Thomas W.	1972	Harvard University		
Reed, Charles D.	1965	Texas A&M Law School		
Ross, Stuart P.	1966	George Washington University		
Rowe, Frederick Martin	1952	Yale University		
Rubenstein, Ernest	1953	Yale University		
Schwab, Evan Lynn	1963	University of Washington		
Snider, Jerry W.	1969	University of Houston		
Temple, Larry E.	1959	University of Texas		
Thayer, Stuart Wilson Walker	1951	Yale University		
Tolan, Thomas Lawrence Jr.	1949	University of Michigan		
Truitt, Max O. Jr.	1958	Yale University		

Law Clerks Report by Justice

Justices selected: **ALL**

Clerk	Term	Law school	Judge	Court
Justice *Clark, Thomas C.*				
Turner, Donald Frank	1950	Yale University		
Walker, Charles Richard	1951	University of Chicago		
Weisberg, Bernard	1952	University of Chicago		
Williams, Percy Don	1949	Harvard University		
	1950			
Wray, Thomas Cecil	1959	Yale University		
Justice *Clarke, John H.*				
Widdifield, S. Edward	1919			
	1920			
	1921			

Law Clerks Report by Justice

Justices selected: **ALL**

Clerk	Term	Law school	Judge	Court
Justice *Day, William R.*				
Bachman, Joseph G.	1911	(None)		
	1912			
	1913			
Day, Luther	1902			
	1903			
	1904			
Day, Rufus	1907			
	1908			
	1909			
	1910			
	1917			
	1918			
Lombard, John A.	1914			
	1915			

Law Clerks Report by Justice

Justices selected: **ALL**

Clerk	Term	Law school	Judge	Court
Justice *Day, William R.*				
Lombard, John A.	1916			

Law Clerks Report by Justice

Justices selected: **ALL**

Clerk	Term	Law school	Judge	Court
Justice *Douglas, William O.*				
Alsup, William H.	1971	Harvard University		
Ares, Charles E.	1952	University of Arizona		
Armitage, Thomas C.	1969	University of Cal., Los Angeles		
Austin, Alan K.	1974	Stanford University		
Benka, Richard	1973	Harvard University		
Beyer, Eugene A. Jr.	1943	Yale University		
Brown, Dennis	1970	University of Cal., Los Angeles		
Bruch, Carol S.	1972	University of Cal., Berkeley		
Burnett, John G.	1950	Yale University		
Campbell, James S.	1964	Stanford University		
Carter, Jared G.	1962	Stanford University		
Chaffee, Walter B.	1941	University of Cal., Berkeley		
Christopher, Warren M.	1949	Stanford University		
Clutter, Michael J.	1973	University of Southern California		

Law Clerks Report by Justice

Justices selected: **ALL**

Clerk	Term	Law school	Judge	Court
Justice *Douglas, William O.*				
Cohen, William	1956	University of Cal., Los Angeles		
Colvin, Donald	1945	University of Washington		
Countryman, Vern A.	1942	University of Washington		
Crafts, James F. Jr.	1953	Stanford University		
Deitz, Robert L.	1975	Harvard University		
Duke, Stephen B.	1959	University of Arizona		
Ellman, Ira M.	1973	University of Cal., Berkeley		
Falk, Jerome B.	1965	University of Cal., Berkeley		
Ginsburg, C. David	1938	Harvard University		
Grossman, Harvey M.	1954	University of Cal., Los Angeles		
Hutchinson, Dennis J.	1976	University of Texas	Tutle, Elbert P.	District Court, N.D. Ga.
Jacob, Bernard E.	1960	University of Cal., Berkeley		
Jacobson, Richard	1971	University of Southern California	Ely, Walter	Court of Appeals, 9th Circuit
Kelley, Donald E. Jr.	1974	Stanford University		

Law Clerks Report by Justice

Justices selected: **ALL**

Clerk	Term	Law school	Judge	Court
Justice *Douglas, William O.*				
King, Jed	1941	University of Washington		
Klitgaard, Thomas J.	1961	University of Cal., Berkeley		
Kreindler, Peter M.	1972	Harvard University		
Linde, Hans	1950	University of Cal., Berkeley		
Lomen, Lucille	1944	University of Washington		
Meik, Janet	1972	University of Southern California		
Merrifield, Lewis B., III	1966	University of Southern California		
Miller, Charles Alvin	1958	University of Cal., Berkeley		
Norris, William A.	1955	Stanford University		
Podva, Monty J.	1977	McGeorge School of Law, University of the Pacific		
Powe, Lucas A. Jr.	1970	University of Washington		
Reed, Kenneth R.	1971	University of Arizona		
Reppy, William A. Jr.	1967	Stanford University		
Rickershauser, Charles Edwin Jr.	1957	University of Cal., Los Angeles		

Law Clerks Report by Justice

Justices selected: **ALL**

Clerk	Term	Law school	Judge	Court
Justice *Douglas, William O.*				
Rutherglen, George A.	1975	University of Cal., Berkeley	Wallace, J. Clifford	Court of Appeals, 9th Circuit
Seneker, Carl J. II	1967	University of Cal., Berkeley		
Simpson, Donald G.	1940	University of Washington		
Small, Marshall L.	1951	Stanford University		
Soderland, Stanley C.	1939	University of Washington		
Sparrowe, Stanley E.	1947	University of Cal., Berkeley		
Sternstein, Alan B.	1975	University of Arizona		
Torre, Gary J.	1948	University of Cal., Berkeley		
Westen, Peter Kay	1968	University of Cal., Berkeley		
Wollenberg, James R.	1946	University of Cal., Berkeley		
Wollenberg, James Roger	1946	University of Cal., Berkeley		
Wright, Jay Kelly	1974	Harvard University	Leventhal, Harold	Court of Appeals, D.C. Circuit

Law Clerks Report by Justice

Justices selected: **ALL**

Clerk	Term	Law school	Judge	Court
Justice *Field, Stephen J.*				
Edwards, George B.	1888			
Gorham, Sherwood F.	1889			
Linton, Irwin B.	1889			
	1890			
	1891			
	1892			
	1893			
	1894			
O'Doherty, George	1886			
York, E.D.	1890	(None)		

Law Clerks Report by Justice

Justices selected: **ALL**

Clerk	Term	Law school	Judge	Court
Justice *Fortas, Abe*				
Alschuler, Martha F.	1968	University of Chicago		
Griffiths, John	1965	Yale University		
	1966			
Levitt, Daniel P.	1965	Harvard University		
	1966			
Rosenbloom, H. David	1967	Harvard University		
Slocombe, Walter B.	1968	Harvard University		
Zimroth, Peter L.	1967	Yale University	Bazelon, David L.	Court of Appeals, D.C. Circuit

Law Clerks Report by Justice

Justices selected: **ALL**

Clerk	Term	Law school	Judge	Court
Justice *Frankfurter, Felix*				
Amsterdam, Anthony G.	1960	University of Pennsylvania		
Bender, Paul	1959	Harvard University		
Bickel, Alexander M.	1952	Harvard University	Magruder, Calvert	Court of Appeals, D.C. Circuit
Calkins, Hugh	1950	Harvard University		
Chayes, Abram J.	1951	Harvard University		
Cohen, Jerome A.	1956	Yale University		
Coleman, William T.	1948	Harvard University	Goodrich, Herbert F.	Court of Appeals, 3rd Circuit
Currie, David B.	1961	University of Chicago		
Doolittle, Jesse William Jr.	1957	Harvard University		
Dunnan, Weaver W.	1950	Harvard University		
Edelman, Peter	1962	Harvard University		
Elman, Philip	1941	Harvard University	Magruder, Calvert	Court of Appeals, 1st Circuit
	1942			
Filvaroff, David B.	1962	Harvard University		

Law Clerks Report by Justice

Justices selected: **ALL**

Clerk	Term	Law school	Judge	Court
Justice *Frankfurter, Felix*				
Fisher, Adrian S.	1938	Harvard University		
Fishman, Fred N.	1949	Harvard University	Magruder, Calvert	Court of Appeals, D.C. Circuit
French, John D.	1960	Harvard University		
Goodwin, Richard Naradof	1958	Harvard University		
Graham, Philip L.	1940	Harvard University		
Helman, Irving J.	1947	Harvard University	Magruder, Calvert	Court of Appeals, D.C. Circuit
Henkin, Louis	1946	Harvard University		
Herold, Matthew G. Jr.	1954	Harvard University		
Homet, Roland S. Jr.	1961	Harvard University		
Kalodner, Howard I.	1958	Harvard University		
Kaufman, Andrew	1955	Harvard University		
	1956			
Kurland, Philip	1945	Harvard University		
Mansfield, Harry K.	1944	Harvard University		

Law Clerks Report by Justice

Justices selected: **ALL**

Clerk	Term	Law school	Judge	Court
Justice *Frankfurter, Felix*				
Mansfield, John Howard	1957	Harvard University		
Mayers, Daniel K.	1960	Harvard University		
McKusick, Vincent L.	1951	Harvard University		
Prettyman, E. Barrett, Jr.	1954	University of Virginia		
Prichard, Edward F.	1939	Harvard University		
Rauh, Joseph L., Jr.	1938	Harvard University		
Richardson, Elliot L.	1948	Harvard University		
Rosenthal, Albert J.	1947	Harvard University	Magruder, Calvert	Court of Appeals, D.C. Circuit
Sacks, Albert M.	1949	Harvard University		
Sander, Frank E. A.	1953	Harvard University	Magruder, Calvert	Court of Appeals, D.C. Circuit
Sherwood, Richard E.	1954	Harvard University		
Silverberg, Stanley M.	1943	Harvard University		
Trautman, Donald J.	1952	Harvard University		
Vorenberg, James	1953	Harvard University		

Law Clerks Report by Justice

Justices selected: **ALL**

Clerk	Term	Law school	Judge	Court
Justice *Frankfurter, Felix*				
Wellington, Harry H.	1955	Harvard University	Magruder, Calvert	Court of Appeals, 1st Circuit
Winston, Morton M.	1959	Harvard University		

Law Clerks Report by Justice

Justices selected: **ALL**

Clerk	Term	Law school	Judge	Court
Justice *Fuller, Melville W.*				
Bell, Colley W.	1907	(None)		
Day, Stephen	1906			
Fitnam, T.H.	1888			
Harlan, James S.	1888			
York, Clarence M.	1889	(None)		
	1890			
	1891			
	1892			
	1893			
	1894			
	1895			
	1896			
	1897			
	1898			

Law Clerks Report by Justice

Justices selected: **ALL**

Clerk	Term	Law school	Judge	Court
Justice *Fuller, Melville W.*				
York, Clarence M.	1899	(None)		
	1900			
	1901			
	1902			
	1903			
	1904			
	1905			

Law Clerks Report by Justice

Justices selected: **ALL**

Justice *Ginsburg, Ruth Bader*

Clerk	Term	Law school	Judge	Court
Alvino, Lori A.	2005	Columbia University	Ginsburg, Douglas H.	Court of Appeals, D.C. Circuit
Anders, Ginger D.	2004	Columbia University	Sotomayor, Sonia	Court of Appeals, 2nd Circuit
Bagenstos, Samuel R.	1997	Harvard University	Reinhardt, Stephen	Court of Appeals, 9th Circuit
Baxter, Hugh W.	1993	Stanford University	Ginsburg, Ruth Bader	Court of Appeals, D.C. Circuit
Beattie, Lisa	1995	Stanford University	Edwards, Harry T.	Court of Appeals, D.C. Circuit
Berman, Paul S.	1997	New York University	Edwards, Harry T.	Court of Appeals, D.C. Circuit
Bravin, Nick	2000	Columbia University	Ebel, David M.	Court of Appeals, 10th Circuit
Brill, Laura W.	1996	Columbia University	Feinberg, Wilfred	Court of Appeals, 2nd Circuit
Civin, Joshua I.	2005	Yale University	Reinhardt, Stephen	Court of Appeals, 9th Circuit
Codell, David C.	1996	Harvard University	Tatel, David S.	Court of Appeals, D.C. Circuit
Deutsch, Rebecca G.	2005	Yale University	Katzmann, Robert A.	Court of Appeals, 2nd Circuit
Edsall, Alexandra T.V.	1998	Harvard University	Wald, Patricia M.	Court of Appeals, D.C. Circuit
Elliott, Heather	2001	University of Cal., Berkeley	Garland, Merrick B.	Court of Appeals, D.C. Circuit
Franklin, David	1999	University of Chicago	Williams, Stephen F.	Court of Appeals, D.C. Circuit

Law Clerks Report by Justice

Justices selected: **ALL**

Clerk	Term	Law school	Judge	Court
Justice *Ginsburg, Ruth Bader*				
Gluck, Abbe R.	2003	Yale University	Winter, Ralph K., Jr.	Court of Appeals, 2nd Circuit
Gordon, Robert	2000	Yale University	Leval, Pierre N.	Court of Appeals, 2nd Circuit
Heytens, Toby J.	2002	University of Virginia	Becker, Edward R.	Court of Appeals, 3rd Circuit
Hodes, W. William	1996	Rutgers University		
Huq, Aziz Z.	2003	Columbia University	Sack, Robert D	Court of Appeals, 2nd Circuit
Joseph, Anne M.	2003	Yale University	Williams, Stephen F.	Court of Appeals, D.C. Circuit
Klein, Alisa B.	1994	Harvard University	Pollak, Louis H.	District Court, E.D. Pa.
Ku, Katherine H.	2004	University of Cal., Los Angeles	Kozinski, Alex	Court of Appeals, 9th Circuit
Levin, Daniel B.	2004	Yale University	Fletcher, A. William	Court of Appeals, 9th Circuit
Liu, Goodwin H.	2000	Yale University	Tatel, David S.	Court of Appeals, D.C. Circuit
Lye, Linda	2000	University of Cal., Berkeley	Calabresi, Guido	Court of Appeals, 2nd Circuit
Magill, Mary E.	1996	University of Virginia	Wilkinson, James Harvie III	Court of Appeals, 4th Circuit
Mathieson, Anna-Rose	2005	University of Michigan	Boudin, Michael	Court of Appeals, 1st Circuit
Metzger, Gillian E.	1997	Columbia University	Wald, Patricia M.	Court of Appeals, D.C. Circuit

Law Clerks Report by Justice

Justices selected: **ALL**

Clerk	Term	Law school	Judge	Court
Justice *Ginsburg, Ruth Bader*				
Morrison, Trevor W.	2002	Columbia University	Fletcher, Betty B.	Court of Appeals, 9th Circuit
O'Neil, David A.	2001	Harvard University	Sack, Robert D	Court of Appeals, 2nd Circuit
Owens, John B.	1997	Stanford University	Wallace, J. Clifford	Court of Appeals, 9th Circuit
Palmore, Joseph	2001	University of Virginia	Gleeson, John	District Court, S.D.N.Y.
			Jacobs, Dennis A.	Court of Appeals, 2nd Circuit
Porter, Elizabeth G.	2002	Columbia University	Thomas, Sidney R.	Court of Appeals, 9th Circuit
Post, David G.	1993	Georgetown University	Ginsburg, Ruth Bader	Court of Appeals, D.C. Circuit
Primus, Richard A.	1999	Yale University	Calabresi, Guido	Court of Appeals, 2nd Circuit
Saiger, Aaron J.	2001	Columbia University	Ginsburg, Douglas H.	Court of Appeals, D.C. Circuit
Savitt, William D.	1998	Columbia University	Leval, Pierre N.	Court of Appeals, 2nd Circuit
Schizer, David M.	1994	Yale University	Kozinski, Alex	Court of Appeals, 9th Circuit
Schlanger, Margo J.	1993	Yale University	Ginsburg, Ruth Bader	Court of Appeals, D.C. Circuit
	1994			
Shapiro, Alexandra A. E.	1993	Columbia University	Williams, Stephen F.	Court of Appeals, D.C. Circuit

Law Clerks Report by Justice

Justices selected: **ALL**

Justice *Ginsburg, Ruth Bader*

Clerk	Term	Law school	Judge	Court
Shoretz, Rochelle L.	1998	Columbia University	Kearse, Amalya L.	Court of Appeals, 2nd Circuit
Siegel, Neil S.	2003	University of Cal., Berkeley	Wilkinson, James Harvie III	Court of Appeals, 4th Circuit
Simon, Maria	1995	Columbia University	Tatel, David S.	Court of Appeals, D.C. Circuit
Thompson, Karl R.	2002	University of Chicago	Tatel, David S.	Court of Appeals, D.C. Circuit
Toscano, David B.	1994	Columbia University	Conboy, Kenneth	District Court, S.D.N.Y.
			Mukasey, Michael B.	
Tran, Dorothy Hien	2004	Harvard University	Tatel, David S.	Court of Appeals, D.C. Circuit
Tyler, Amanda L.	1999	Harvard University	Calabresi, Guido	Court of Appeals, 2nd Circuit
Von Dornum, Deirdre D.	1999	Columbia University	Reinhardt, Stephen	Court of Appeals, 9th Circuit
Wang, Michael	1995	Harvard University	Cabranes, Jose A.	Court of Appeals, 2nd Circuit
Watford, Paul	1995	University of Cal., Los Angeles	Kozinski, Alex	Court of Appeals, 9th Circuit
Wexler, Jay D.	1998	Stanford University	Tatel, David S.	Court of Appeals, D.C. Circuit

Law Clerks Report by Justice

Justices selected: **ALL**

Clerk	Term	Law school	Judge	Court
Justice *Goldberg, Arthur J.*				
Breyer, Stephen G.	1964	Harvard University		
Dershowitz, Alan Morton	1963	Yale University		
Edelman, Peter	1962	Harvard University		
Filvaroff, David B.	1962	Harvard University		
Goldstein, Stephen J.	1964	University of Pennsylvania		
Griffiths, John	1965	Yale University		
Levitt, Daniel P.	1965	Harvard University		
McTurnan, Lee Bowes	1963	University of Chicago		

Law Clerks Report by Justice

Justices selected: **ALL**

Clerk	Term	Law school	Judge	Court
Justice *Gray, Horace*				
Barlow, Charles T.	1896	Harvard University		
Cabot, E.T.	1887	Harvard University		
Dunbar, William H.	1886	Harvard University		
Gray, Roland	1898	Harvard University		
Homans, Robert	1897	Harvard University		
Hughes, Gordon T.	1894	Harvard University		
Jones, Francis R.	1890	Harvard University		
Kimball, Moses Day	1892	Harvard University		
Lee, Blewitt H.	1889	Harvard University		
Marvin, Langdon P.	1901	Harvard University		
Newell, James M.	1892	Harvard University		
	1893			
Palfrey, John Gorham	1899	Harvard University		
Russell,	1882	Harvard University		

Law Clerks Report by Justice

Justices selected: **ALL**

Clerk	Term	Law school	Judge	Court
Justice *Gray, Horace*				
Schofield, W.H.	1883	Harvard University		
	1884			
Smith, Jeremiah Jr.	1895	Harvard University		
Thayer, Ezra Ripley	1891	Harvard University		
Warner, H.E.	1885	Harvard University		
Warren, Joseph	1900	Harvard University		
Williston, Samuel	1888	Harvard University		

Law Clerks Report by Justice

Justices selected: **ALL**

Clerk	Term	Law school	Judge	Court
Justice *Harlan, John M.*				
Allen, Perry	1893			
	1894			
	1895			
Baldwin, Julius T.	1902	(None)		
	1903			
	1904			
	1905			
Clapp, Henry M.	1889			
Hanna, Benjamin W.	1888			
Hanna, Edwin P.	1888			
Harlan, John Maynard	1886	(None)		
	1887			
Harr, William R.	1896			
	1897			

Law Clerks Report by Justice

Justices selected: **ALL**

Clerk	Term	Law school	Judge	Court
Justice *Harlan, John M.*				
Harr, William R.	1898			
	1899			
	1900			
	1901			
Hoover, John E.	1906			
	1907			
	1908			
	1909			
	1910			
Lee, Blewitt H.	1889	Harvard University		
Lewis, William N.	1891			
Rombauer, Edgar R.	1889			
	1890			

Law Clerks Report by Justice

Justices selected: **ALL**

Clerk	Term	Law school	Judge	Court
Justice *Harlan, John M. II*				
Ackerman, Bruce	1968	Yale University	Friendly, Henry J.	Court of Appeals, 2nd Circuit
Barnett, Wayne G.	1955	Harvard University		
Bator, Paul M.	1956	Harvard University		
Bieke, James R.	1971	University of Michigan		
Boudin, Michael	1965	Harvard University	Friendly, Henry J.	Court of Appeals, 2nd Circuit
Brest, Paul	1968	Harvard University	Aldrich, Bailey	Court of Appeals, 1st Circuit
Cohen, Louis R.	1967	Harvard University	Aldrich, Bailey	Court of Appeals, 1st Circuit
Dorsen, Norman	1957	Harvard University	Magruder, Calvert	Court of Appeals, 1st Circuit
Erens, Jay Allen	1959	Harvard University		
Fabrikant, Charles L.	1969	Columbia University		
Fried, Charles	1960	Columbia University		
Gray, Marvin L. Jr.	1970	Harvard University		
Greenawalt, Robert Kent	1963	Columbia University		
Heymann, Philip B.	1960	Harvard University		

Law Clerks Report by Justice

Justices selected: **ALL**

Clerk	Term	Law school	Judge	Court
Justice *Harlan, John M. II*				
Hiegel, Richard J.	1962	Columbia University		
Krattenmaker, Thomas G.	1970	Columbia University		
Lake, William T.	1969	Stanford University		
Leiman, Leonard M.	1955	Harvard University	Hand, Learned	Court of Appeals, 2nd Circuit
Lesnick, Howard	1959	Columbia University		
Lewin, Nathan	1961	Harvard University		
Lifland, William T.	1954	Harvard University		
Lister, Charles E.	1966	George Washington University		
	1967			
Maney, Michael M.	1964	University of Pennsylvania		
Minsker, Martin D.	1970	Harvard University		
Mnookin, Robert H.	1969	Harvard University		
Nesson, Charles R.	1964	Harvard University		
Nimetz, Matthew	1965	Harvard University		

Law Clerks Report by Justice

Justices selected: **ALL**

Clerk	Term	Law school	Judge	Court
Justice *Harlan, John M. II*				
Nimetz, Matthew	1966	Harvard University		
Prettyman, E. Barrett, Jr.	1954	University of Virginia		
Rein, Bert W.	1966	Harvard University		
Rhinelander, John B.	1961	University of Virginia		
Sailer, Henry Powers	1958	Harvard University		
Schlei, Norbert A.	1956	Yale University		
Shapiro, David L.	1962	Harvard University		
Shulman, Stephen Neal	1958	Yale University		
Snyder, Allen R.	1971	Harvard University		
Steiner, Henry J.	1957	Harvard University		
Stoel, Thomas B. Jr.	1967	Harvard University		
	1968			
Weinreb, Lloyd Lobell	1963	Harvard University		

Law Clerks Report by Justice

Justices selected: **ALL**

Clerk	Term	Law school	Judge	Court
Justice *Holmes, Oliver Wendell*				
Belknap, Chauncey	1915	Harvard University		
Benjamin, Robert Morris	1922	Harvard University		
Biddle, Francis Beverley	1911	Harvard University		
Bundy, Harvey H.	1914	Harvard University		
Clarke, Stanley	1912	Harvard University		
Corcoran, Thomas G.	1926	Harvard University		
Curtis, Laurence II	1921	Harvard University		
Denby, Charles Jr.	1925	Harvard University		
Derby, Augustin	1906	Harvard University		
Duer, Leland B.	1909	Harvard University		
Fish, Erland Fredrick	1908	Harvard University		
Hale, Shelton	1916	Harvard University		
Harrison, George Leslie	1913	Harvard University		
Hiss, Alger	1929	Harvard University		

Law Clerks Report by Justice

Justices selected: **ALL**

Clerk	Term	Law school	Judge	Court
Justice *Holmes, Oliver Wendell*				
Hiss, Donald	1932	Harvard University		
Howe, Mark De Wolfe	1933	Harvard University		
Kimball, Day	1920	Harvard University		
Landau, Lloyd Harold	1918	Harvard University		
Leach, Walter B. Jr.	1924	Harvard University		
Lockwood, John Edwards	1928	Harvard University		
Miller, Vaughn	1917	Harvard University		
Morrison, Stanley	1919	Harvard University		
Nicely, James Mount	1923	Harvard University		
Olds, Irving S.	1910	Harvard University		
Poe, Charles Kennedy	1902	George Washington University		
	1903			
	1904			
	1905			

Law Clerks Report by Justice

Justices selected: **ALL**

Clerk	Term	Law school	Judge	Court
Justice *Holmes, Oliver Wendell*				
Rose, H. Chapman	1931	Harvard University		
Rowe, James Henry Jr.	1934	Harvard University		
Stockton, Howard Jr.	1907	Harvard University		
Sutherland, Arthur Eugene	1927	Harvard University		
Wales, Robert Willet	1929	Harvard University		

Law Clerks Report by Justice

Justices selected: **ALL**

Clerk	Term	Law school	Judge	Court
Justice *Hughes, Charles E.*				
Hogue, Richard W. Jr.	1934	University of Pennsylvania		
Kirkham, Francis R.	1934	George Washington University		
McElwain, Edwin	1938	Harvard University		
	1939			
	1940			
Mischler, Wendell	1929			
Moore, Maurice M.	1912			
Robertson, Reynolds	1929	George Washington University		
	1930			
	1931			
	1932			
	1933			

Law Clerks Report by Justice

Justices selected: **ALL**

Clerk	Term	Law school	Judge	Court
Justice *Jackson, Robert H.*				
Buschman, Howard G. Jr.	1949	Albany Law School of Union University		
Cole, Alan Y.	1949	Yale University		
Costelloe, John Francis	1941	Harvard University		
	1942			
Cronson, Donald	1952	University of Chicago		
Cushman, John F.	1950	Cornell University		
Gartner, Murray	1944	Harvard University		
	1945			
	1946			
Marsh, James M.	1947	Temple University		
	1948			
Neal, Phil C.	1943	Harvard University		
	1944			
Niebank, Cornelius G. Jr.	1950	State University of New York at Buffalo		

Law Clerks Report by Justice

Justices selected: **ALL**

Clerk	Term	Law school	Judge	Court
Justice *Jackson, Robert H.*				
Niebank, Cornelius G. Jr.	1951	State University of New York at Buffalo		
Prettyman, E. Barrett, Jr.	1953	University of Virginia		
	1954			
Rehnquist, William H.	1951	Stanford University		
	1952			

Law Clerks Report by Justice

Justices selected: **ALL**

Justice *Kennedy, Anthony M.*

Clerk	Term	Law school	Judge	Court
Allen, Bertrand-Marc	2003	Yale University	Luttig, J. Michael	Court of Appeals, 4th Circuit
Anderson, David L.	1991	Stanford University	Wallace, J. Clifford	Court of Appeals, 9th Circuit
Baak, Andrew C.	2004	University of Chicago	Posner, Richard A.	Court of Appeals, 7th Circuit
Beck, John R.	1990	Southern Methodist University	Higginbotham, Patrick E.	Court of Appeals, 5th Circuit
Bennett, James F.	1999	Vanderbilt University	Edmondson, J. L.	Court of Appeals, 11th Circuit
Berenson, Bradford, A.	1992	Harvard University	Silberman, Laurence	Court of Appeals, D.C. Circuit
Bhagwat, Ashutosh A.	1991	University of Chicago	Posner, Richard A.	Court of Appeals, 7th Circuit
Bibas, Stephanos	1997	Yale University	Higginbotham, Patrick E.	Court of Appeals, 5th Circuit
Brand, Rachel	2002	Harvard University	Fried, Charles	Massachusetts, Supreme Judicial Court
Burck, William A.	1999	Yale University	Kozinski, Alex	Court of Appeals, 9th Circuit
Cappuccio, Paul T.	1988	Harvard University	Kozinski, Alex	Court of Appeals, 9th Circuit
Charnes, Adam	1992	Harvard University	Wilkinson, James Harvie III	Court of Appeals, 4th Circuit
Chung, Daniel C.	1987	Harvard University	Kennedy, Anthony M.	Court of Appeals, 9th Circuit
Collery, Elizabeth D.	1988	Harvard University	Ginsburg, Douglas H.	Court of Appeals, D.C. Circuit

Law Clerks Report by Justice

Justices selected: **ALL**

Clerk	Term	Law school	Judge	Court
Justice *Kennedy, Anthony M.*				
Combs, Nancy	1995	University of Cal., Berkeley	O'Scannlain, Diarmuid	Court of Appeals, 9th Circuit
Cooper, David M.	2005	Stanford University	Garland, B. Merrick	Court of Appeals, D.C. Circuit
Cordray, Richard A.	1988	University of Chicago	Bork, Robert H.	Court of Appeals, D.C. Circuit
Davies, Susan M.	1994	University of Chicago	Breyer, Stephen G.	Court of Appeals, 1st Circuit
Dawson, Edward C.	2003	University of Texas	Carnes, Edward	Court of Appeals, 11th Circuit
Dixton, Grant	2000	Harvard University	Luttig, J. Michael	Court of Appeals, 4th Circuit
Dorf, Michael C.	1991	Harvard University	Reinhardt, Stephen	Court of Appeals, 9th Circuit
Ehrlich, Miles F.	1993	Stanford University	Norris, William A.	Court of Appeals, 9th Circuit
Elwood, John P.	1996	Yale University	Mahoney, J. Daniel	Court of Appeals, 2nd Circuit
Engel, Steven A.	2001	Yale University	Kozinski, Alex	Court of Appeals, 9th Circuit
Estrada, Miguel A.	1987	Harvard University	Kearse, Amalya L.	Court of Appeals, 2nd Circuit
	1988			
Farnsworth, Ward	1995	University of Chicago	Posner, Richard A.	Court of Appeals, 7th Circuit
Feinerman, Gary S.	1993	Stanford University	Flaum, Joel M.	Court of Appeals, 7th Circuit

Law Clerks Report by Justice

Justices selected: **ALL**

Justice *Kennedy, Anthony M.*

Clerk	Term	Law school	Judge	Court
Ferrell, Frank A.	1996	Harvard University	Silberman, Laurence	Court of Appeals, D.C. Circuit
Forrester, Nathan A.	1993	University of Chicago	Wilkinson, James Harvie III	Court of Appeals, 4th Circuit
Gerry, Brett	2000	Yale University	Silberman, Laurence	Court of Appeals, D.C. Circuit
Gerson, Jacqueline	1991	University of Chicago	Kozinski, Alex	Court of Appeals, 9th Circuit
Goldsmith, Jack L.	1990	Yale University	Wilkinson, James Harvie III	Court of Appeals, 4th Circuit
Grow, Lisa	1998	Harvard University	Luttig, J. Michael	Court of Appeals, 4th Circuit
Hauch, Jeanne M.	1989	Yale University	Winter, Ralph K., Jr.	Court of Appeals, 2nd Circuit
Haun, Kathryn R.	2004	Stanford University	Kozinski, Alex	Court of Appeals, 9th Circuit
Hirshland, Michael J.	1994	University of Virginia	Luttig, J. Michael	Court of Appeals, 4th Circuit
Hungar, Thomas G.	1988	Yale University	Kozinski, Alex	Court of Appeals, 9th Circuit
Kavanaugh, Brett M.	1993	Yale University	Kozinski, Alex	Court of Appeals, 9th Circuit
			Stapleton, Walter	Court of Appeals, 3rd Circuit
Keisler, Peter D.	1987	Yale University	Bork, Robert H.	Court of Appeals, D.C. Circuit
	1988			

Law Clerks Report by Justice

Justices selected: **ALL**

Clerk	Term	Law school	Judge	Court
Justice *Kennedy, Anthony M.*				
Kerr, Orin S.	2003	Harvard University	Garth, Leonard I.	Court of Appeals, 3rd Circuit
Kethledge, Raymond M.	1997	University of Michigan	Guy, Ralph B., Jr.	Court of Appeals, 6th Circuit
Kinnaird, Stephen	1995	Yale University	Walker, John M., Jr.	Court of Appeals, 2nd Circuit
Klaus, Kelly	1995	Stanford University	Rymer, Pamela A.	Court of Appeals, 9th Circuit
Kozel, Randy J.	2005	Harvard University	Kozinski, Alex	Court of Appeals, 9th Circuit
Kwok, Chi T. Steve	2003	Yale University	Kozinski, Alex	Court of Appeals, 9th Circuit
Lembke, Matthew, H.	1992	University of Virginia	Wilkinson, James Harvie III	Court of Appeals, 4th Circuit
Lettow, Renee B.	1996	Yale University	Williams, Stephen F.	Court of Appeals, D.C. Circuit
Litman, Harry P.	1988	University of Cal., Berkeley	Mikva, Abner J.	Court of Appeals, D.C. Circuit
Litt, David	1990	University of Chicago	Goodwin, Alfred T.	Court of Appeals, 9th Circuit
Maggs, Gregory E.	1989	Harvard University	Sneed, Joseph T.	Court of Appeals, 9th Circuit
Matsui, Brian R.	2002	Stanford University	Rymer, Pamela A.	Court of Appeals, 9th Circuit
			Levi, David F.	District Court, E.D. Ca.
Meron, Daniel	1994	Harvard University	Silberman, Laurence	Court of Appeals, D.C. Circuit

Law Clerks Report by Justice

Justices selected: **ALL**

Justice *Kennedy, Anthony M.*

Clerk	Term	Law school	Judge	Court
Miller, Kevin	2000	University of Chicago	Smith, Jerry E.	Court of Appeals, 5th Circuit
Mollerus, Michael T.	1989	Harvard University	Smith, Jerry E.	Court of Appeals, 5th Circuit
Neiman, John C. Jr.	2001	Harvard University	Niemeyer, Paul V.	Court of Appeals, 4th Circuit
Nickelsburg, Stephen	1999	University of Virginia	Wilkinson, James Harvie III	Court of Appeals, 4th Circuit
Nielson Jr., Howard C.	1998	University of Chicago	Luttig, J. Michael	Court of Appeals, 4th Circuit
Pace, Christopher, R.	1992	University of Pennsylvania	Kozinski, Alex	Court of Appeals, 9th Circuit
Paige, Eugene	2000	Harvard University	Kozinski, Alex	Court of Appeals, 9th Circuit
Pallesen, Edward S.	1998	Harvard University	Leval, Pierre N.	Court of Appeals, 2nd Circuit
Pate, R. Hewitt III	1989	University of Virginia	Wilkinson, James Harvie III	Court of Appeals, 4th Circuit
Pojanowski, Jeffrey A.	2005	Harvard University	Roberts, John G., Jr.	Court of Appeals, D.C. Circuit
Price, Zachary S.	2005	Harvard University	Tatel, David S.	Court of Appeals, D.C. Circuit
Rosenkranz, Nicholas Q.	2001	Yale University	Easterbrook, Frank H.	Court of Appeals, 7th Circuit
Rozendaal, John C.	1998	University of Texas	Ginsburg, Douglas H.	Court of Appeals, D.C. Circuit
Scoville, Michael	2004	Harvard University	Luttig, J. Michael	Court of Appeals, 9th Circuit

Law Clerks Report by Justice

Justices selected: **ALL**

Justice *Kennedy, Anthony M.*

Clerk	Term	Law school	Judge	Court
Scudder , Michael Y.	1999	Northwestern University	Niemeyer, Paul V.	Court of Appeals, 4th Circuit
Shaffer, Kenneth John	1990	University of Cal., Berkeley	Kozinski, Alex	Court of Appeals, 9th Circuit
Stephenson, Matthew C.	2004	Harvard University	Williams, Stephen F.	Court of Appeals, D.C. Circuit
Susman, Harry P.	1997	University of Texas	Kozinski, Alex	Court of Appeals, 9th Circuit
Timofeyev, Igor	2002	Yale University	Kozinski, Alex	Court of Appeals, 9th Circuit
Vincent, Emery Lawrence Jr.	1987	University of Texas	Kennedy, Anthony M.	Court of Appeals, 9th Circuit
Vlatas, Anthony J.	1996	Columbia University	Leisure, Peter	District Court, S.D.N.Y.
			Kozinski, Alex	Court of Appeals, 9th Circuit
Williams, Michael	2002	Georgetown University	Ginsburg, Douglas H.	Court of Appeals, D.C. Circuit
Willscher, Alexander	2001	University of Chicago	Wilkinson, James Harvie III	Court of Appeals, 4th Circuit
Yoo, Christopher S.	1997	Northwestern University	Randolph, A. Raymond	Court of Appeals, D.C. Circuit
Zemelman, Cheryl K.	1994	Stanford University	Kozinski, Alex	Court of Appeals, 9th Circuit

Law Clerks Report by Justice

Justices selected: **ALL**

Clerk	Term	Law school	Judge	Court
Justice *Lamar, Joseph*				
Hoover, John E.	1912			
	1913			
	1914			
	1915			
Widdifield, S. Edward	1910	Detroit College of Law		
	1911			
Justice *Lamar, Lucius Q.C.*				
Friend, Harvey M.				
Justice *Lurton, Horace H.*				
Jacob, Harvey D.				

Law Clerks Report by Justice

Justices selected: **ALL**

Justice *Marshall, Thurgood*

Clerk	Term	Law school	Judge	Court
Baine, Kevin T.	1975	University of Pennsylvania	Weinfeld, Edward	District Court, S.D.N.Y.
Barrett, David A.	1976	Columbia University		
Berchin, Sondra E.	1978	University of Cal., Los Angeles	Oakes, James L.	Court of Appeals, 2nd Circuit
Bloch, Susan Low	1976	University of Michigan	Robinson, Spottswood W. III	Court of Appeals, D.C. Circuit
Brewer, Scott	1990	Yale University	Edwards, Harry T.	Court of Appeals, D.C. Circuit
Brown, Rebecca L.	1985	Georgetown University	Robinson, Spottswood W. III	Court of Appeals, D.C. Circuit
Bryson, William C.	1974	University of Texas	Friendly, Henry J.	Court of Appeals, 2nd Circuit
Carl, Bernard J.	1973	University of Virginia		
Carter, Stephen L.	1980	Yale University	Robinson, Spottswood W. III	Court of Appeals, D.C. Circuit
Cashin, Sheryll D.	1990	Harvard University	Mikva, Abner J.	Court of Appeals, D.C. Circuit
Clary, Richard W.	1979	Harvard University	Mansfield, Walter R.	Court of Appeals, 2nd Circuit
Cohn, Debra L.W.	1988	New York University	Oakes, James L.	Court of Appeals, 2nd Circuit
Cooper, Janet	1979	University of Cal., Berkeley	Hufstedler, Shirley M.	Court of Appeals, 9th Circuit
Darbyshire, Glen M.	1986	University of Georgia	Johnson, Frank M., Jr.	Court of Appeals, 11th Circuit

Law Clerks Report by Justice

Justices selected: **ALL**

Clerk	Term	Law school	Judge	Court
Justice *Marshall, Thurgood*				
Davis, Michael S.	1990	Harvard University	Oakes, James L.	Court of Appeals, 2nd Circuit
Diskant, Gregory L.	1975	Columbia University	Wright, J. Skelly	Court of Appeals, D.C. Circuit
Doss, Michael	1987	University of Pennsylvania	Oakes, James L.	Court of Appeals, 2nd Circuit
Engelmayer, Paul A.	1988	Harvard University	Wald, Patricia M.	Court of Appeals, D.C. Circuit
Feinberg, Ira M.	1973	Harvard University		
Fisher, William W.	1983	Harvard University	Edwards, Harry T.	Court of Appeals, D.C. Circuit
Frickey, Phillip P.	1979	University of Michigan	Wisdom, John M.	Court of Appeals, 5th Circuit
Garrett, Elizabeth	1989	University of Virginia	Williams, Stephen F.	Court of Appeals, D.C. Circuit
Gellhorn, Gay	1983	University of Puget Sound	Oakes, James L.	Court of Appeals, 2nd Circuit
George, Roger James, Jr.	1970	University of Texas		
Gewirtz, Paul D.	1971	Yale University		
Ginsburg, Douglas H.	1974	University of Chicago	McGowan, Carl	Court of Appeals, D.C. Circuit
Glover, Stephen I.	1981	Harvard University	Wright, J. Skelly	Court of Appeals, D.C. Circuit
Green, Bruce A.	1982	Columbia University	Oakes, James L.	Court of Appeals, 2nd Circuit

Law Clerks Report by Justice

Justices selected: **ALL**

Justice *Marshall, Thurgood*

Clerk	Term	Law school	Judge	Court
Greene, Ronald J.	1968	Harvard University		
Grey, Thomas C.	1969	Yale University		
Herbert, Rosemary	1986	Yale University	Feinberg, Wilfred	Court of Appeals, 2nd Circuit
Jackson, Howell	1983	Harvard University	Newman, Jon O.	Court of Appeals, 2nd Circuit
Jackson, Vicki C.	1977	Yale University	Lasker, Morris E.	District Court, S.D.N.Y.
Kagan, Elena	1987	Harvard University	Mikva, Abner J.	Court of Appeals, D.C. Circuit
Kahan, Dan M.	1990	Harvard University	Edwards, Harry T.	Court of Appeals, D.C. Circuit
Kamiat, Walter A.	1984	Stanford University	Wright, J. Skelly	Court of Appeals, D.C. Circuit
Katz, Allen M.	1973	Stanford University		
Kennedy, Randall L.	1983	Yale University	Wright, J. Skelly	Court of Appeals, D.C. Circuit
Litman, Harry P.	1987	University of Cal., Berkeley	Mikva, Abner J.	Court of Appeals, D.C. Circuit
Lockwood, Peter Van N.	1967	Harvard University		
Mahoney, Paul G.	1985	Yale University	Winter, Ralph K., Jr.	Court of Appeals, 2nd Circuit
McGrath, J. Nicholas Jr.	1967	Columbia University		

Law Clerks Report by Justice

Justices selected: **ALL**

Clerk	Term	Law school	Judge	Court
Justice *Marshall, Thurgood*				
McLean, Robert D.	1970	Northwestern University		
Minow, Martha L.	1980	Yale University	Bazelon, David L.	Court of Appeals, D.C. Circuit
Mogin, Paul	1982	Harvard University	Friendly, Henry J.	Court of Appeals, 2nd Circuit
Moglen, Eben	1986	Yale University	Weinfeld, Edward	District Court, S.D.N.Y.
Nix, Crystal L.	1991	Harvard University	Norris, William A.	Court of Appeals, 9th Circuit
Norrell, David G.	1978	University of Virginia	Haynsworth, Clement F., Jr.	Court of Appeals, 4th Circuit
Ogunlesi, Adebayo O.	1980	Harvard University	Wright, J. Skelly	Court of Appeals, D.C. Circuit
Pildes, Richard H.	1984	Harvard University	Mikva, Abner J.	Court of Appeals, D.C. Circuit
Priest, Gregory M.	1989	Stanford University	Ginsburg, Douglas H.	Court of Appeals, D.C. Circuit
Rao, Radhika D.	1992	Harvard University	Cudahy, Richard D.	Court of Appeals, 7th Circuit
Raymond, Margaret	1986	Columbia University	Oakes, James L.	Court of Appeals, 2nd Circuit
Revesz, Richard L.	1984	Yale University	Feinberg, Wilfred	Court of Appeals, 2nd Circuit
Rhode, Deborah L.	1978	Yale University	Gurfein, Murray I.	Court of Appeals, 2nd Circuit
Richman, Daniel	1985	Yale University	Feinberg, Wilfred	Court of Appeals, 2nd Circuit

Law Clerks Report by Justice

Justices selected: **ALL**

Clerk	Term	Law school	Judge	Court
Justice *Marshall, Thurgood*				
Ruthberg, Miles N.	1977	Harvard University	McGowan, Carl	Court of Appeals, D.C. Circuit
Saltzburg, Stephen A.	1971	University of Pennsylvania		
Sargentich, Lewis D.	1970	Harvard University		
Schallert, Edwin G.	1982	Harvard University	Wright, J. Skelly	Court of Appeals, D.C. Circuit
Schwartz, Jonathan D.	1988	Stanford University	Edwards, Harry T.	Court of Appeals, D.C. Circuit
Segal, Daniel	1975	Harvard University	Bazelon, David L.	Court of Appeals, D.C. Circuit
Seidman, Louis M.	1972	Harvard University	Wright, J. Skelly	Court of Appeals, D.C. Circuit
Seligman, Nicole K.	1984	Harvard University	Edwards, Harry T.	Court of Appeals, D.C. Circuit
Silberman, David M.	1976	Harvard University	Bazelon, David L.	Court of Appeals, D.C. Circuit
Silberman, Ellen S.	1977	Harvard University	Robinson, Spottswood W. III	Court of Appeals, D.C. Circuit
Siliciano, John A.	1980	Columbia University	Feinberg, Wilfred	Court of Appeals, 2nd Circuit
Simons, Kenneth W.	1981	University of Michigan	Oakes, James L.	Court of Appeals, 2nd Circuit
Spector, Phillip L.	1977	Harvard University	Oakes, James L.	Court of Appeals, 2nd Circuit
Steiker, Carol S.	1987	Harvard University	Wright, J. Skelly	Court of Appeals, D.C. Circuit

Law Clerks Report by Justice

Justices selected: **ALL**

Clerk	Term	Law school	Judge	Court
Justice *Marshall, Thurgood*				
Steiker, Jordan M.	1989	Harvard University	Pollak, Louis H.	District Court, E.D. Pa.
Stock, Stuart C.	1972	Harvard University	Friendly, Henry J.	Court of Appeals, 2nd Circuit
Sunstein, Cass R.	1979	Harvard University	Kaplan, Benjamin	Massachusetts, Supreme Judicial Court
Tahyar, Margaret E.	1988	Columbia University	Bork, Robert H.	Court of Appeals, D.C. Circuit
Taylor, Allan B.	1976	Harvard University	Wright, J. Skelly	Court of Appeals, D.C. Circuit
Tennis, Steven M.	1968	Stanford University		
Tu, Lawrence P.	1982	Harvard University	Mansfield, Walter R.	Court of Appeals, 2nd Circuit
Tushnet, Mark V.	1972	Yale University		
Underwood, Barbara D.	1971	Georgetown University	Bazelon, David L.	Court of Appeals, D.C. Circuit
Vatis, Michael A.	1989	Harvard University	Ginsburg, Ruth Bader	Court of Appeals, D.C. Circuit
Weinberg, Jonathan T.	1985	Columbia University	Ginsburg, Ruth Bader	Court of Appeals, D.C. Circuit
Weiner, Robert N.	1978	Yale University	Friendly, Henry J.	Court of Appeals, 2nd Circuit
Whitner, Virginia T.	1981	University of Virginia	Seitz, Collins J.	Court of Appeals, 3rd Circuit
Wilkins, David B.	1981	Harvard University	Feinberg, Wilfred	Court of Appeals, 2nd Circuit

Law Clerks Report by Justice

Justices selected: **ALL**

Clerk	Term	Law school	Judge	Court
Justice *Marshall, Thurgood*				
Williams, Karen Hastie	1974	Catholic University	Robinson, Spottswood W. III	Court of Appeals, D.C. Circuit
Wilson, Gary D.	1969	Stanford University		
Justice *Matthews, Stanley*				
York, Everett R.	1886			
	1887			

Law Clerks Report by Justice

Justices selected: **ALL**

Clerk	Term	Law school	Judge	Court
Justice *McKenna, Joseph*				
Cogswell, Robert F.	1919	Harvard University		
	1920			
	1921			
	1922			
	1923			
	1924			
Embry, Ashton F.	1911			
	1912			
	1913			
	1914			
	1915			
	1916			
	1917			
	1918			

Law Clerks Report by Justice

Justices selected: **ALL**

Clerk	Term	Law school	Judge	Court
Justice *McKenna, Joseph*				
Hooe, James Cecil	1897			
	1898			
	1899			
	1900			
	1901			
	1902			
	1903			
	1904			
	1905			
	1906			
	1907			
	1908			
	1909			
	1910			

Law Clerks Report by Justice

Justices selected: **ALL**

Clerk	Term	Law school	Judge	Court
Justice *McReynolds, James C.*				
Allison, T. Ellis	1917	(None)		
	1918			
Baer, Carlyle S.	1921	(None)		
Federline, Andrew P.	1921			
Fowler, John T. Jr.	1922			
	1926			
Frost, Norman B.	1920			
	1921			
George, Harold Lee	1919			
Gray, Chester H.	1925			
Knox, John	1936	Harvard University		
Lattin, Ward E.	1934			
Mahoney, Maurice J.	1927			
	1928			

Law Clerks Report by Justice

Justices selected: **ALL**

Clerk	Term	Law school	Judge	Court
Justice *McReynolds, James C.*				
Mahoney, Maurice J.	1931			
	1932			
	1933			
Mallan, Blaine	1916			
Marye, Tench T.	1921			
McHale, John T.	1937			
Musser, Milton S.	1938	George Washington University	Cayton, Nathan	District Court, D.D.C.
	1939			
Radcliffe, Raymond W.	1940	National Law		
Reed, Leroy E.	1914			
Sherier, J. Allan	1935			
Simpson, S. Milton	1915	Georgetown University		
	1919			

Law Clerks Report by Justice

Justices selected: **ALL**

Clerk	Term	Law school	Judge	Court
Justice *Miller, Samuel F.*				
Dawson, Noble E.	1889			
York, E.D.	1888	(None)		
	1889			

Law Clerks Report by Justice

Justices selected: **ALL**

Clerk	Term	Law school	Judge	Court
Justice *Minton, Sherman*				
Bachelder, William K.	1952	Northwestern University		
Butler, Samuel C.	1954	Harvard University		
Cole, Robert H.	1955	Harvard University		
Conway, Richard T.	1953	University of Indiana		
Fordham, Laurence Sherman	1954	Harvard University		
Gray, Raymond W. Jr.	1951	University of Indiana		
Kelso, Charles D.	1950	University of Chicago		
Levenberg, Gerald	1955	University of Indiana		
Lofton, Thomas M.	1954	University of Indiana		
Mann, J.Keith	1949	University of Indiana		
Mikva, Abner J.	1951	University of Chicago		
Rhodes, Richard S.	1956	University of Indiana		
Taylor, Lawrence R. Jr.	1949	University of Indiana		
	1950			

Law Clerks Report by Justice

Justices selected: **ALL**

Clerk	Term	Law school	Judge	Court
Justice *Minton, Sherman*				
Wallace, Harry L.	1952	Harvard University		
Wimmer, James R.	1953	Yale University		
Justice *Moody, William H.*				
Kratz, John A. Jr.	1908			
Wardwell, Sheldon Eaton	1907	Harvard University		
Wilson, Charles T.	1906			

Law Clerks Report by Justice

Justices selected: **ALL**

Clerk	Term	Law school	Judge	Court
Justice *Murphy, Frank*				
Adams, John J.	1940	(None)		
Dykema, John R.	1948	University of Michigan		
Gressman, Eugene	1943	University of Michigan		
	1944			
	1945			
	1946			
	1947			
Huddleson, Edwin E.	1939	Harvard University		
Pickering, John H.	1941	University of Michigan		
	1942			
Schrenk, William J. Jr.	1949	University of Michigan		
Swenson, J.R.	1948	University of Michigan		
Tolan, Thomas Lawrence Jr.	1948	University of Michigan		

Law Clerks Report by Justice

Justices selected: **ALL**

Clerk	Term	Law school	Judge	Court
Justice *O'Connor, Sandra Day*				
Adams, Katherine L.	1993	University of Chicago	Breyer, Stephen G.	Court of Appeals, 1st Circuit
Adler, Matthew, D.	1992	Yale University	Edwards, Harry T.	Court of Appeals, D.C. Circuit
Agrawal, Gail B.	1984	Tulane University	Wisdom, John M.	Court of Appeals, 5th Circuit
Anabtawi, Iman	1990	Stanford University	Silberman, Laurence	Court of Appeals, D.C. Circuit
Bales, W.Scott	1984	Harvard University	Sneed, Joseph T.	Court of Appeals, 9th Circuit
Banner, Stuart A.	1991	Stanford University	Kozinski, Alex	Court of Appeals, 9th Circuit
Beauvais, Joel C.	2004	New York University	Edwards, Harry T.	Court of Appeals, D.C. Circuit
Beckman, Sharon L.	1987	University of Michigan	Coffin, Frank M.	Court of Appeals, 1st Circuit
Beynon, Rebecca A.	1996	University of Texas	Randolph, A. Raymond	Court of Appeals, D.C. Circuit
Bierschbach, Rick A.	2000	University of Michigan	Randolph, A. Raymond	Court of Appeals, D.C. Circuit
Blanchard, Charles A.	1986	Harvard University	Edwards, Harry T.	Court of Appeals, D.C. Circuit
Brown, Caroline M.	1991	Harvard University	Ginsburg, Ruth Bader	Court of Appeals, D.C. Circuit
Bussel, Daniel J.	1986	Stanford University	Breyer, Stephen G.	Court of Appeals, 1st Circuit
Carter, Janet R.	2003	New York University	Posner, Richard A.	Court of Appeals, 7th Circuit

Law Clerks Report by Justice

Justices selected: **ALL**

Clerk	Term	Law school	Judge	Court
Justice *O'Connor, Sandra Day*				
Cartwright, Brian G.	1981	Harvard University	Wilkey, Malcolm R.	Court of Appeals, D.C. Circuit
Catlett, Steven T.	1987	Columbia University	Starr, Kenneth W.	Court of Appeals, D.C. Circuit
Cerf, Christopher D.	1985	Columbia University	Wright, J. Skelly	Court of Appeals, D.C. Circuit
Creighton, Susan A.	1986	Stanford University	Rymer, Pamela A.	Court of Appeals, 9th Circuit
Dinh, Viet D.	1994	Harvard University	Silberman, Laurence	Court of Appeals, D.C. Circuit
Dunn, Susan A.	1987	Stanford University	Sneed, Joseph T.	Court of Appeals, 9th Circuit
Dunnigan, E. Vaughn	1992	Columbia University	Browning, James R.	Court of Appeals, 9th Circuit
Dwyer, John P.	1981	University of Cal., Berkeley	Edwards, Harry T.	Court of Appeals, D.C. Circuit
Earle, Elizabeth L.	1994	Columbia University	Wald, Patricia M.	Court of Appeals, D.C. Circuit
Ellen, David G.	1994	Harvard University	Breyer, Stephen G.	Court of Appeals, 1st Circuit
			Ginsburg, Ruth Bader	Court of Appeals, D.C. Circuit
Evangelis, Theano D.	2004	New York University	Kozinski, Alex	Court of Appeals, 9th Circuit
Farhadian, Tali F.	2004	Yale University	Garland, B. Merrick	Court of Appeals, D.C. Circuit
	2005			

Law Clerks Report by Justice

Justices selected: **ALL**

Justice *O'Connor, Sandra Day*

Clerk	Term	Law school	Judge	Court
Fong, Ivan K.	1989	Stanford University	Mikva, Abner J.	Court of Appeals, D.C. Circuit
Forman, James	1993	Yale University	Norris, William A.	Court of Appeals, 9th Circuit
Francione, Gary L.	1982	University of Virginia	Tate, Albert, Jr.	Court of Appeals, 5th Circuit
Frantz, Carolyn	2001	University of Michigan	Tatel, David S.	Court of Appeals, D.C. Circuit
Friedland, Michelle	2001	Stanford University	Tatel, David S.	Court of Appeals, D.C. Circuit
Gallagher, Sean	1995	University of Michigan	Kozinski, Alex	Court of Appeals, 9th Circuit
Gaston, Jeremy J.	2001	University of Texas	Higginbotham, Patrick E.	Court of Appeals, 5th Circuit
Gilles, Stephen G.	1985	University of Chicago	Bork, Robert H.	Court of Appeals, D.C. Circuit
Glover, Sandra S.	1998	University of Chicago	Posner, Richard A.	Court of Appeals, 7th Circuit
Greco, Joan I.	1986	Harvard University	Ginsburg, Ruth Bader	Court of Appeals, D.C. Circuit
Griffin, Lisa Kern	1997	Stanford University	Nelson, Dorothy W.	Court of Appeals, 9th Circuit
Grimsley, Sean C.	2003	University of Michigan	Edwards, Harry T.	Court of Appeals, D.C. Circuit
Hakala, Leslie	1999	Yale University	Kozinski, Alex	Court of Appeals, 9th Circuit
Hamilton, Marci A.	1989	University of Pennsylvania	Becker, Edward R.	Court of Appeals, 3rd Circuit

Law Clerks Report by Justice

Justices selected: **ALL**

Justice *O'Connor, Sandra Day*

Clerk	Term	Law school	Judge	Court
Hathaway, Oona A.	1998	Yale University	Wald, Patricia M.	Court of Appeals, D.C. Circuit
Helyar, Linda R.	1991	University of Cal., Berkeley	Norris, William A.	Court of Appeals, 9th Circuit
Henn, Emily	2002	Georgetown University	Niemeyer, Paul V.	Court of Appeals, 4th Circuit
Hoffstadt, Brian M.	1996	University of Cal., Los Angeles	Hall, Cynthia H.	Court of Appeals, 9th Circuit
Horwich, Benjamin J.	2005	Stanford University	Becker, Edward R.	Court of Appeals, 3rd Circuit
Huber, Peter W.	1983	Harvard University	Ginsburg, Ruth Bader	Court of Appeals, D.C. Circuit
Ikuta, Sandra C.	1989	University of Cal., Los Angeles	Kozinski, Alex	Court of Appeals, 9th Circuit
Jones, RonNell A.	2003	Ohio State University	Fletcher, A. William	Court of Appeals, 9th Circuit
Jones, Traci L.	1998	Duke University	Winter, Ralph K., Jr.	Court of Appeals, 2nd Circuit
Joondeph, Bradley W.	1999	Stanford University	Tacha, Deanell R.	Court of Appeals, 10th Circuit
Jordan, Adalberto J.	1988	University of Miami	Clark, Thomas A.	Court of Appeals, 11th Circuit
Kapczynski, Amy N.	2005	Yale University	Calabresi, Guido	Court of Appeals, 2nd Circuit
Kelly, Kevin M.	1990	University of Cal., Los Angeles	Kozinski, Alex	Court of Appeals, 9th Circuit
Kett, Amy F.	1992	Harvard University	Silberman, Laurence	Court of Appeals, D.C. Circuit

Law Clerks Report by Justice

Justices selected: **ALL**

Justice *O'Connor, Sandra Day*

Clerk	Term	Law school	Judge	Court
Klein, Joshua	2004	Stanford University	Garland, B. Merrick	Court of Appeals, D.C. Circuit
Klingler, Richard D.	1989	Stanford University	Starr, Kenneth W.	Court of Appeals, D.C. Circuit
Kravitz, David C.	1994	University of Michigan	Breyer, Stephen G.	Court of Appeals, 1st Circuit
Lamken, Jeffrey, A.	1992	Stanford University	Kozinski, Alex	Court of Appeals, 9th Circuit
Levine, Noah	1999	Columbia University	Wilkinson, James Harvie III	Court of Appeals, 4th Circuit
Lindberg, Denise P.	1990	Brigham Young University	McKay, Monroe G.	Court of Appeals, 2nd Circuit
Lund, Nelson	1987	University of Chicago	Higginbotham, Patrick E.	Court of Appeals, 5th Circuit
Malani, Anup	2001	University of Chicago	Williams, Stephen F.	Court of Appeals, D.C. Circuit
Mandil, Daniel M.	1988	Columbia University	Ginsburg, Ruth Bader	Court of Appeals, D.C. Circuit
Mason, Jennifer	2000	New York University	Kozinski, Alex	Court of Appeals, 9th Circuit
Matthews, Tamarra	2000	Yale University	Rogers, Judith W.	Court of Appeals, D.C. Circuit
McBride, Andrew G.	1988	Stanford University	Bork, Robert H.	Court of Appeals, D.C. Circuit
McGregor, Ruth V.	1981	Arizona State University		
Merritt, Deborah J.	1981	Columbia University	Ginsburg, Ruth Bader	Court of Appeals, D.C. Circuit

Law Clerks Report by Justice

Justices selected: **ALL**

Clerk	Term	Law school	Judge	Court
Justice *O'Connor, Sandra Day*				
Nager, Glen D.	1983	Stanford University	Wright, J. Skelly	Court of Appeals, D.C. Circuit
Nardini, William J.	1996	Yale University	Calabresi, Guido	Court of Appeals, 2nd Circuit
Nelson, Justin	2002	Columbia University	Wilkinson, James Harvie III	Court of Appeals, 4th Circuit
Newton, Allyson	2002	University of Chicago	Wiener, Jacques	Court of Appeals, 5th Circuit
O'Sullivan, Julie R.	1985	Cornell University	Campbell, Levin H.	Court of Appeals, 1st Circuit
Panikowski, Stanley III	2000	University of Virginia	Wilkinson, James Harvie III	Court of Appeals, 4th Circuit
Perry, Mark A.	1993	University of Chicago	Kozinski, Alex	Court of Appeals, 9th Circuit
Radd, Victoria L.	1983	Harvard University	Wright, J. Skelly	Court of Appeals, D.C. Circuit
Rodriguez, Cristina	2002	Yale University	Tatel, David S.	Court of Appeals, D.C. Circuit
Rubin, Gretchen	1995	Yale University	Leval, Pierre N.	Court of Appeals, 2nd Circuit
Sankar, Sambhav N.	2003	University of Cal., Berkeley	Pollak, Louis H.	Court of Appeals, 3rd Circuit
Schlick, Austin, C.	1991	Yale University	Mikva, Abner J.	Court of Appeals, D.C. Circuit
Schwab, Stewart John	1982	University of Michigan	Phillips, James D., Jr.	Court of Appeals, 4th Circuit
Scodro, Michael A.	1998	Yale University	Cabranes, Jose A.	Court of Appeals, 2nd Circuit

Law Clerks Report by Justice

Justices selected: **ALL**

Clerk	Term	Law school	Judge	Court
Justice *O'Connor, Sandra Day*				
Setear, John K.	1985	Yale University	McGowan, Carl	Court of Appeals, D.C. Circuit
Shelton, Julia	1995	Vanderbilt University	Wilkinson, James Harvie III	Court of Appeals, 4th Circuit
Small, Patricia L.	1996	Yale University	Cabranes, Jose A.	Court of Appeals, 2nd Circuit
Smalley, M.Kathleen	1982	Harvard University	Wisdom, John M.	Court of Appeals, 5th Circuit
Snyderman, Mark S.	1990	University of Chicago	Kozinski, Alex	Court of Appeals, 9th Circuit
Srinivasan, Srikanth	1997	Stanford University	Wilkinson, James Harvie III	Court of Appeals, 4th Circuit
Steel, Simon A.	1995	University of Chicago	Breyer, Stephen G.	Court of Appeals, 1st Circuit
Stowe, Matthew F.	1997	Harvard University	Luttig, J. Michael	Court of Appeals, 4th Circuit
Strikis, Silvija	1997	Georgetown University	Edwards, Harry T.	Court of Appeals, D.C. Circuit
Stromseth, Jane E.	1988	Yale University	Oberdorfer, Louis F.	District Court, D.D.C.
Syverud, Kent Douglas	1984	University of Michigan	Oberdorfer, Louis F.	District Court, D.D.C.
Taranto, Richard G.	1983	Yale University	Sofaer, Abraham D.	District Court, S.D.N.Y.
			Bork, Robert H.	Court of Appeals, D.C. Circuit
Vehko, Jane F.	1982	College of William and Mary, Marshall-Wythe School of Law	Hill, James C.	Court of Appeals, 1st Circuit

Law Clerks Report by Justice

Justices selected: **ALL**

Clerk	Term	Law school	Judge	Court
Justice *O'Connor, Sandra Day*				
volokh, Alexander "Sasha"	2005	Harvard University	Kozinski, Alex	Court of Appeals, 9th Circuit
Volokh, Eugene	1993	University of Cal., Los Angeles	Kozinski, Alex	Court of Appeals, 9th Circuit
Woodhouse, Barbara Bennett	1984	Columbia University	Sofaer, Abraham D.	District Court, S.D.N.Y.
Woodward, Shirley C.	1999	Georgetown University	Silberman, Laurence	Court of Appeals, D.C. Circuit

Law Clerks Report by Justice

Justices selected: **ALL**

Clerk	Term	Law school	Judge	Court
Justice *Peckham, Rufus W.*				
Ball, Jesse C.	1895	(None)		
	1896			
	1897			
	1898			
	1899			
	1900			
	1901			
	1902			
	1903			
Hoover, John E.	1904			
Widdifield, S. Edward	1904	Detroit College of Law		
	1905			
	1906			
	1907			

Law Clerks Report by Justice

Justices selected: **ALL**

Clerk	Term	Law school	Judge	Court
Justice *Peckham, Rufus W.*				
Widdifield, S. Edward	1908	Detroit College of Law		
Justice *Pitney, Mahlon*				
Dyke, William A.D.	1921	(None)		
Stonier, Horatio Jr.	1919			
	1920			

Law Clerks Report by Justice

Justices selected: **ALL**

Clerk	Term	Law school	Judge	Court
Justice *Powell, Lewis F., Jr.*				
Alt, James D.	1977	University of Chicago	Morgan, Lewis R.	Court of Appeals, 5th Circuit
Ames, Charles C.	1976	University of Virginia	Campbell, Levin H.	Court of Appeals, 1st Circuit
Andersen, Eric G.	1978	Brigham Young University	Wallace, J. Clifford	Court of Appeals, 9th Circuit
Baker, Tyler A.	1976	Stanford University	Renfrew, Charles B.	District Court, N.D. Cal.
Becker, Mary Ellen	1981	University of Chicago	Mikva, Abner J.	Court of Appeals, D.C. Circuit
Benjamin, James J., Jr.	1994	University of Virginia	Motz, J. Frederick	District Court, D.Md.
Bentley, Arthur L. III	1984	University of Virginia	Haynsworth, Clement F., Jr.	Court of Appeals, 4th Circuit
Boisture, James Bruce	1978	Yale University	Gurfein, Murray I.	Court of Appeals, 2nd Circuit
Boyd, David R.	1974	University of Virginia	McGowan, Carl	Court of Appeals, D.C. Circuit
Bregstein, Nancy J.	1977	University of Pennsylvania	Timbers, William H.	Court of Appeals, 2nd Circuit
Browning, James O.	1982	University of Virginia	Seitz, Collins J.	Court of Appeals, 3rd Circuit
Buckley, John J.	1973	University of Chicago	Wisdom, John M.	Court of Appeals, 5th Circuit
Byrne, J. Peter	1980	University of Virginia	Coffin, Frank M.	Court of Appeals, 1st Circuit
Cane, Paul W. Jr.	1980	University of Cal., Berkeley	McGowan, Carl	Court of Appeals, D.C. Circuit

Law Clerks Report by Justice

Justices selected: **ALL**

Clerk	Term	Law school	Judge	Court
Justice *Powell, Lewis F., Jr.*				
Carr, Ronald G.	1974	University of Chicago	Bazelon, David L.	Court of Appeals, D.C. Circuit
Charny, David A.	1983	Harvard University	Wilkey, Malcolm R.	Court of Appeals, D.C. Circuit
Chinnis, Carter C. Jr.	1985	Yale University	Wisdom, John M.	Court of Appeals, 5th Circuit
Clark, Julia Penny	1974	University of Texas	Craven, J. Braxton	Court of Appeals, 4th Circuit
Comey, Eugene J.	1976	University of Chicago	McGowan, Carl	Court of Appeals, D.C. Circuit
Comfort, Robert D.	1977	Harvard University	Hunter, James III	Court of Appeals, 3rd Circuit
Couch, Robert M.	1983	Washington and Lee University	Wisdom, John M.	Court of Appeals, 5th Circuit
Coughlin, Ann Marie	1985	New York University	Newman, Jon O.	Court of Appeals, 2nd Circuit
Estreicher, Samuel	1977	Columbia University	Leventhal, Harold	Court of Appeals, D.C. Circuit
Fallon, Richard H.	1981	Yale University	Wright, J. Skelly	Court of Appeals, D.C. Circuit
Fox, Hamilton	1971	Yale University	Coffin, Frank M.	Court of Appeals, 1st Circuit
Freeman, George C.	1990	Yale University	Arnold, Richard S.	Court of Appeals, 8th Circuit
Gielow, Leslie S.	1986	University of Michigan	Oberdorfer, Louis F.	District Court, D.D.C.
Hammond, Lawrence A.	1971	University of Texas	McGowan, Carl	Court of Appeals, D.C. Circuit

Law Clerks Report by Justice

Justices selected: **ALL**

Justice *Powell, Lewis F., Jr.*

Clerk	Term	Law school	Judge	Court
Harris, Mark D.	1995	Harvard University	Flaum, Joel M.	Court of Appeals, 7th Circuit
Jeffries, John C. Jr.	1973	University of Virginia		
Jordan, Phillip J.	1975	University of Virginia	Craven, J. Braxton	Court of Appeals, 4th Circuit
Kelly, William C. Jr.	1972	Yale University	Coffin, Frank M.	Court of Appeals, 1st Circuit
Kistler, Daniel Rives	1982	Georgetown University	Clark, Charles	Court of Appeals, 5th Circuit
Klein, Joel I.	1974	Harvard University	Bazelon, David L.	Court of Appeals, D.C. Circuit
Leipold, Andrew D.	1986	University of Virginia	Mikva, Abner J.	Court of Appeals, D.C. Circuit
Levi, David F.	1981	Stanford University	Duniway, Ben C.	Court of Appeals, 9th Circuit
Levins, Annmarie	1984	University of Maine	Oakes, James L.	Court of Appeals, 2nd Circuit
Levy, Michael N.	1989	Harvard University	Oberdorfer, Louis F.	U.S. District Court, D.C.
Long, Robert A.	1986	Yale University	Wisdom, John M.	Court of Appeals, 5th Circuit
Mann, Ronald J.	1986	University of Texas	Sneed, Joseph T.	Court of Appeals, 9th Circuit
Martin, David A.	1976	Yale University	Wright, J. Skelly	Court of Appeals, D.C. Circuit
May, Gregory E.	1979	Harvard University	Butzner, John D., Jr.	Court of Appeals, 4th Circuit

Law Clerks Report by Justice

Justices selected: **ALL**

Justice *Powell, Lewis F., Jr.*

Clerk	Term	Law school	Judge	Court
Maynard, Deanne E.	1993	Harvard University	Harris, Stanley S.	U.S. District Court, D.C.
Morgan, Richard G.	1980	University of Michigan	Lumbard, J. Edward	Court of Appeals, 2nd Circuit
Mosman, Michael W.	1985	Brigham Young University	Wilkey, Malcolm R.	Court of Appeals, D.C. Circuit
Neuhaus, Joseph E.	1983	Columbia University	McGowan, Carl	Court of Appeals, D.C. Circuit
Newell, Mark E.	1982	Harvard University	Wilkey, Malcolm R.	Court of Appeals, D.C. Circuit
Ortiz, Daniel R.	1984	Yale University	Breyer, Stephen G.	Court of Appeals, 1st Circuit
Owens, Jack B.	1973	Stanford University		Court of Appeals, 9th Circuit
Palm, Gregory K.	1975	Harvard University	Friendly, Henry J.	Court of Appeals, 2nd Circuit
Parnell, Covert E. III	1971	Harvard University	Van Dusen, Francis	Court of Appeals, 3rd Circuit
Pate, R. Hewitt III	1988	University of Virginia	Wilkinson, James Harvie III	Court of Appeals, 4th Circuit
Richey, Mary Ellen	1979	Stanford University	Renfrew, Charles B.	District Court, N.D. Cal.
Robinson, Cammie R.	1983	University of Virginia	Seitz, Collins J.	Court of Appeals, 3rd Circuit
Sallet, Jonathan B.	1979	University of Virginia	Tamm, Edward A.	Court of Appeals, D.C. Circuit
Schenker, Carl R. Jr.	1975	Stanford University	Hufstedler, Shirley M.	Court of Appeals, 9th Circuit

Law Clerks Report by Justice

Justices selected: **ALL**

Clerk	Term	Law school	Judge	Court
Justice *Powell, Lewis F., Jr.*				
Simpson, Lynda G.	1984	University of Chicago	Kearse, Amalya L.	Court of Appeals, 2nd Circuit
Smith, Paul M.	1980	Yale University	Oakes, James L.	Court of Appeals, 2nd Circuit
Stephan, Paul B. III	1978	University of Virginia	Campbell, Levin H.	Court of Appeals, 1st Circuit
Stewart, David O.	1979	Yale University	Bazelon, David L.	Court of Appeals, D.C. Circuit
Stuntz, William J.	1985	University of Virginia	Pollak, Louis H.	District Court, E.D. Pa.
Sturley, Michael F.	1982	Yale University	Kearse, Amalya L.	Court of Appeals, 2nd Circuit
Sutton, Jeffrey S.	1991	Ohio State University	Meskill, Thomas J.	Court of Appeals, 2nd Circuit
Werner, Robert W.	1987	New York University	Weinfeld, Edward	District Court, S.D.N.Y.
Westin, David L.	1978	University of Michigan	Lumbard, J. Edward	Court of Appeals, 2nd Circuit
Whitman, Christina Brooks	1975	University of Michigan	Leventhal, Harold	Court of Appeals, D.C. Circuit
Wiley, John S., Jr.	1981	University of Cal., Berkeley	Coffin, Frank M.	Court of Appeals, 1st Circuit
Wilkinson, J. Harvie III	1972	University of Virginia		
Womeldorf, Rebecca A.	1992	Washington and Lee University	Merhige, Robert R., Jr.	District Court, E.D. Va.

Law Clerks Report by Justice

Justices selected: **ALL**

Clerk	Term	Law school	Judge	Court
Justice *Reed, Stanley F.*				
Allan, F. Aley	1946	Yale University		
Asbill, Mac, Jr.	1948	Harvard University		
Baker, Russell T.	1970	Harvard University		
Ball, Robert M.	1960	Harvard University		
Barbash, Joseph	1949	Harvard University		
Becker, David	1974	Columbia University		
Birdzell, Luther E.	1943	Harvard University		
Boehm, Theodore R.	1963	Harvard University		
Boskey, Bennett	1940	Harvard University	Learned Hand	Court of Appeals, 2nd Circuit
Burke, Julian	1955	Georgetown University		
Calhoun, John D.	1951	Yale University		
Cochran, George C.	1964	University of North Carolina		
Davidson, Gordon B.	1954	University of Louisville		
Dudley, Earl C., Jr.	1967	University of Virginia		

Law Clerks Report by Justice

Justices selected: **ALL**

Clerk	Term	Law school	Judge	Court
Justice *Reed, Stanley F.*				
Dyk, Timothy B.	1961	Harvard University		
Fassett, John D.	1953	Yale University		
Finn, H. Bolton, III	1966	Columbia University		
Fox, Hamilton	1970	Yale University	Coffin, Frank M.	Court of Appeals, 1st Circuit
Graham, Philip L.	1939	Harvard University		
Gray, C. Boyden	1968	University of North Carolina		
Green, Lewis C.	1951	Harvard University		
	1952			
Hanes, David G.	1969	Columbia University		
Hills, Roderick M.	1955	Stanford University		
	1956			
Hudson, Manley O. Jr.	1956	Harvard University		
Kabot, Byron E.	1944	University of Chicago		
Koontz, William W.	1948	University of Virginia		

Law Clerks Report by Justice

Justices selected: **ALL**

Clerk	Term	Law school	Judge	Court
Justice *Reed, Stanley F.*				
Kozinski, Alex	1976	University of Cal., Los Angeles	Kennedy, Anthony M.	Court of Appeals, 9th Circuit
Kozol, Joel A.	1954	Harvard University		
Lawson, Carl D.	1965	Columbia University		
Leventhal, Harold	1937	Columbia University		
Lipsett, Christopher	1975	University of Pennsylvania	Goldberg, Irving L.	Court of Appeals, 5th Circuit
Maclay, John H., Jr.	1941	Harvard University		
Manning, Bayless A.	1949	Yale University		
Mickum, George B.	1953	Georgetown University	Fahey, Charles	Court of Appeals, D.C. Circuit
Pollak, Stuart R.	1962	Harvard University		
Randall, Robert E.	1952	University of Chicago		
Rogers, William D.	1952	Yale University		
Rosett, Arthur I.	1959	Columbia University		
Sapienza, John T.	1938	Harvard University	Hand, A.N.	Court of Appeals, 2nd Circuit
Schwartz, David	1942	Harvard University		

Law Clerks Report by Justice

Justices selected: **ALL**

Clerk	Term	Law school	Judge	Court
Justice *Reed, Stanley F.*				
Siegel, Jerry	1973	Yale University		
Spitzer, John B.	1947	Yale University		
Urowsky, Richard J.	1972	Yale University		
Von Mehren, Robert B.	1947	Harvard University	Learned Hand	Court of Appeals, 2nd Circuit
Weiss, Emanuel G.	1945	Harvard University		
Yarmolinsky, Adam	1950	Yale University		
Zimmerman, Edwin M.	1950	Columbia University	Rifkind, Simon H.	District Court, S.D.N.Y.

Law Clerks Report by Justice

Justices selected: **ALL**

Clerk	Term	Law school	Judge	Court
Justice *Rehnquist, William H.*				
Anderson, Audrey, J	1991	University of Michigan	Greene, Harold H.	Court of Appeals, D.C. Circuit
Asperger, James R.	1979	University of Cal., Los Angeles	Mosk, Stanley	California Supreme Court
Ayer, Donald B.	1976	Harvard University	Wilkey, Malcolm R.	Court of Appeals, D.C. Circuit
Blase, Rosemarie	1999	Notre Dame University	Lokeh, James	Court of Appeals, 8th Circuit
Bleich, Jeffrey L.	1990	University of Cal., Berkeley	Mikva, Abner J.	Court of Appeals, D.C. Circuit
Blunt, Ronald L.	1982	University of Missouri	Robb, Roger	Court of Appeals, D.C. Circuit
Born, Gary B.	1982	University of Pennsylvania	Friendly, Henry J.	Court of Appeals, 2nd Circuit
Bowers, Christopher	1998	University of Chicago	Rymer, Pamela A.	Court of Appeals, 9th Circuit
Boyle, Kevin	1999	University of Arizona	Brunetti, Melvin	Court of Appeals, 9th Circuit
Bradley, Craig M.	1975	University of Virginia		
Brannon, Leah	2002	Harvard University	Ginsburg, Douglas H.	Court of Appeals, D.C. Circuit
Braun, Bruce	1990	University of Virginia	Flaum, Joel M.	Court of Appeals, 7th Circuit
Brenza, Lindley J.	1988	University of Chicago	Easterbrook, Frank H.	Court of Appeals, 7th Circuit
Buxton, C. Michael	1973	University of Kentucky		

Law Clerks Report by Justice

Justices selected: **ALL**

Justice *Rehnquist, William H.*

Clerk	Term	Law school	Judge	Court
Campbell, David G.	1981	University of Utah	Wallace, J. Clifford	Court of Appeals, 9th Circuit
Claeys, Eric	1995	University of Southern California	Brunetti, Melvin	Court of Appeals, 9th Circuit
Colloton, Steven M.	1989	Yale University	Silberman, Laurence	Court of Appeals, D.C. Circuit
Colson, Dean C.	1980	University of Miami	Fay, Peter T.	Court of Appeals, 5th Circuit
Cooper, Charles J.	1978	University of Alabama	Roney, Paul H.	Court of Appeals, 5th Circuit
Costa, Gregg J.	2001	University of Texas	Randolph, A. Raymond	Court of Appeals, D.C. Circuit
Cox, Mariana L.	1993	Duke University	Tilley, N. Carlton Jr.	District Court, N.C.
Cruz, R. Edward	1996	Harvard University	Luttig, J. Michael	Court of Appeals, 4th Circuit
DeJulius, Leon F.	2003	Notre Dame University	O'Scannlain, Diarmuid	Court of Appeals, 9th Circuit
DeVooght, Andrew	2002	University of Illinois	Kanne S. Michael	Court of Appeals, 7th Circuit
Doerhoff, Heidi C.	2001	University of Missouri	Gibson, John R.	Court of Appeals, 8th Circuit
Downs, James Anthony	1987	University of Chicago	Oakes, James L.	Court of Appeals, 2nd Circuit
Dunkelman, Brett L.	1981	University of Arizona	Copple, William P.	U.S. District Court, D.C.
Eagan, Michael Q.	1976	Stanford University	Sneed, Joseph T.	Court of Appeals, 9th Circuit

Law Clerks Report by Justice

Justices selected: **ALL**

Clerk	Term	Law school	Judge	Court
Justice *Rehnquist, William H.*				
Eggeling, William S.	1975	Boston University	Campbell, Levin H.	Court of Appeals, 1st Circuit
Englander, John C.	1984	Boston University	Aldrich, Bailey	Court of Appeals, 1st Circuit
Fagan, Shawn	1995	Harvard University	Ginsburg, Douglas H.	Court of Appeals, D.C. Circuit
Farr, H. Bartow III	1973	Arizona State University		
Folse, Parker C. III	1981	University of Texas	Sneed, Joseph T.	Court of Appeals, 9th Circuit
Garnett, Richard W.	1996	Yale University	Arnold, Richard S.	Court of Appeals, 8th Circuit
Garre, Gregory G.	1992	George Washington University	Scirica, Anthony J.	Court of Appeals, 3rd Circuit
Gilligan, Courtney	2003	George Washington University	Magill, Frank J.	Court of Appeals, 8th Circuit
Giuffra, Robert J.	1988	Yale University	Winter, Ralph K., Jr.	Court of Appeals, 2nd Circuit
Guynn, Randall D.	1985	University of Virginia	Wallace, J. Clifford	Court of Appeals, 9th Circuit
Haar, Robert T.	1978	Yale University	Leventhal, Harold	Court of Appeals, D.C. Circuit
Harriss, Gordon	1972	Columbia University	Hays, Paul R.	Court of Appeals, 2nd Circuit
Hoffman, David H.	1996	University of Chicago	Jacobs, Dennis A.	Court of Appeals, 2nd Circuit
Hoffmann, Joseph L.	1985	University of Washington	Kravitch, Phyllis A.	Court of Appeals, 11th Circuit

Law Clerks Report by Justice

Justices selected: **ALL**

Justice *Rehnquist, William H.*

Clerk	Term	Law school	Judge	Court
Hur, Robert	2002	Stanford University	Kozinski, Alex	Court of Appeals, 9th Circuit
Jackson, Thomas H.	1976	Yale University	Frankel, Marvin E.	District Court, S.D.N.Y.
Jacobs, William S.	1974	Duke University	Bell, Griffin B.	Court of Appeals, 5th Circuit
Jaffe, David B.	1982	University of Chicago	Browning, James R.	Court of Appeals, 9th Circuit
Jorgensen, Jay T	1999	Brigham Young University	Alito, Samuel A.	Court of Appeals, 3rd Circuit
Jung, William F.	1984	University of Illinois	Tjoflat, Gerald B.	Court of Appeals, 11th Circuit
Kellogg, Michael	1983	Harvard University	Wilkey, Malcolm R.	Court of Appeals, D.C. Circuit
Kelsh, John P.	1997	Northwestern University	Sentelle, David B.	Court of Appeals, D.C. Circuit
Knauss, Robert B.	1980	University of Michigan	Mansfield, Walter R.	Court of Appeals, 2nd Circuit
Knudson, Scott	1983	University of Minnesota	Tamm, Edward A.	Court of Appeals, D.C. Circuit
Kravitz, Mark R.	1978	Georgetown University	Hunter, James III	Court of Appeals, 3rd Circuit
Lambert, Frederick W.	1971	University of Michigan	Barnes, Stanley N.	Court of Appeals, 9th Circuit
Leitch, David G.	1986	University of Virginia	Wilkinson, James Harvie III	Court of Appeals, 4th Circuit
Lindsay, William R.	1986	University of Cal., Berkeley	McGowan, Carl	Court of Appeals, D.C. Circuit

Law Clerks Report by Justice

Justices selected: **ALL**

Clerk	Term	Law school	Judge	Court
Justice *Rehnquist, William H.*				
Little, Laura E.	1986	Temple University	Hunter, James III	Court of Appeals, 3rd Circuit
Mahoney, Maureen E.	1979	University of Chicago	Sprecher, Robert A.	Court of Appeals, 7th Circuit
Manier, Jody A.	1994	University of Chicago	Williams, Stephen F.	Court of Appeals, D.C. Circuit
Martens, Matthew T.	1997	University of North Carolina	Sentelle, David B.	Court of Appeals, D.C. Circuit
Martin, Kerri L.	1983	University of Virginia	Hunter, James III	Court of Appeals, 3rd Circuit
Mason, John M.	1975	Washington and Lee University	Craven, J. Braxton	Court of Appeals, 4th Circuit
McDonald, Barry P.	1989	Northwestern University	Logan, James K.	District Court, E.D. La.
McGough, W.Thomas Jr.	1979	University of Virginia	Seitz, Collins J.	Court of Appeals, 3rd Circuit
McGurk, Brett H.	2001	Columbia University	Lynch, Gerald E	District Court, S.D.N.Y.
Miller, Richard C.	1987	University of Pennsylvania	Robinson, Spottswood W. III	Court of Appeals, D.C. Circuit
Morris, Brian M.	1993	Stanford University	Noonan, John T.	Court of Appeals, 9th Circuit
Mosier, Mark W.	2005	University of Chicago	Tacha, Deanell R.	Court of Appeals, 10th Circuit
Moulton, Hugh G. Jr.	1985	Columbia University	Feinberg, Wilfred	Court of Appeals, 2nd Circuit
Nannes, John M.	1974	University of Michigan	Robb, Roger	Court of Appeals, D.C. Circuit

Law Clerks Report by Justice

Justices selected: **ALL**

Clerk	Term	Law school	Judge	Court
Justice *Rehnquist, William H.*				
Newland, Sarah O.	1997	Harvard University	Silberman, Laurence	Court of Appeals, D.C. Circuit
O'Connell, Ann E.	2005	George Washington University	Magill, Frank J.	Court of Appeals, 8th Circuit
Oldham, Jeffrey	2004	Northwestern University	Wilkinson, James Harvie III	Court of Appeals, 4th Circuit
O'Neill, John E.	1974	University of Texas		
Paff, Fredericka	1973	Stanford University	Duniway, Benjamin C.	Court of Appeals, 9th Circuit
Passaportis, Michael S.	2005	University of Virginia	Wilkinson, James Harvie III	Court of Appeals, 4th Circuit
Pepperman, Richard	1992	University of Pennsylvania	Becker, Edward R.	Court of Appeals, 3rd Circuit
Richards, Celestine J.	1992	Georgetown University	Hall, Cynthia H.	Court of Appeals, 9th Circuit
Richards, Neil M.	1998	University of Virginia	Niemeyer, Paul V.	Court of Appeals, 4th Circuit
Richardson, Julius N.	2004	University of Chicago	Posner, Richard A.	Court of Appeals, 7th Circuit
Roberts, John G. Jr.	1980	Harvard University	Friendly, Henry J.	Court of Appeals, 2nd Circuit
Ryan, James E.	1993	University of Virginia	Wallace, J. Clifford	Court of Appeals, 9th Circuit
Sargent, Stephen M.	1994	Brigham Young University	Tacha, Deanell R.	Court of Appeals, 10th Circuit
Saunders, Melissa L.	1988	University of Virginia	Phillips, James D., Jr.	Court of Appeals, 4th Circuit

Law Clerks Report by Justice

Justices selected: **ALL**

Clerk	Term	Law school	Judge	Court
Justice *Rehnquist, William H.*				
Schaffer, Robert G.	1998	Duke University	Tacha, Deanell R.	Court of Appeals, 10th Circuit
Scheuermann, Eric	1991	Harvard University	Wallace, J. Clifford	Court of Appeals, 9th Circuit
Shores, Ryan A.	2004	University of Virginia	Ripple, Kenneth F.	Court of Appeals, 7th Circuit
Simmons, Courtney	1995	Yale University	Luttig, J. Michael	Court of Appeals, 4th Circuit
Snyder, Allen R.	1971	Harvard University		
Sobota, Luke	2000	University of Chicago	Rymer, Pamela A.	Court of Appeals, 9th Circuit
Stancil, Mark	2000	University of Virginia	Ebel, David M.	Court of Appeals, 10th Circuit
Strain, James A.	1972	University of Indiana	Hastings, John S.	Court of Appeals, 7th Circuit
Strauber, Jocelyn	2000	Duke University	Randolph, A. Raymond	Court of Appeals, D.C. Circuit
Streett, Aaron M.	2003	University of Texas	Sentelle, David B.	Court of Appeals, D.C. Circuit
Taylor, William L.	1987	Yale University	Wisdom, John M.	Court of Appeals, 5th Circuit
Tenpas, Ronald J.	1991	University of Virginia	Pollak, Louis H.	District Court, E.D. Pa.
Thompson, Barton Hurst Jr.	1977	Stanford University	Sneed, Joseph T.	Court of Appeals, 9th Circuit
Vickery, Alan Borden	1984	Columbia University	Feinberg, Wilfred	Court of Appeals, 2nd Circuit

Law Clerks Report by Justice

Justices selected: **ALL**

Clerk	Term	Law school	Judge	Court
Justice *Rehnquist, William H.*				
Vines, James K.	1989	Washington and Lee University	Merhige, Robert R., Jr.	District Court, E.D. Va.
Wahl, Monica J.	1990	University of Chicago	Higginbotham, Patrick E.	Court of Appeals, 5th Circuit
Wallace, Michael Brunson	1977	University of Virginia	Walker, Harry G.	Mississippi, Supreme Court
Wild, Robert W.	1972	Cornell University		
Young, Michael Kent	1977	Harvard University	Kaplan, Benjamin	Massachusetts, Supreme Judicial Court
Zidlicky, Paul J.	1994	George Washington University	Magill, Frank J.	Court of Appeals, 8th Circuit
Justice *Roberts, John G., Jr.*				
Kearney, Daniel	2005	Yale University	Roberts, John G., Jr.	Court of Appeals, D.C. Circuit
Mosier, Mark W.	2005	University of Chicago	Tacha, Deanell R.	Court of Appeals, 10th Circuit
O'Connell, Ann E.	2005	George Washington University	Magill, Frank J.	Court of Appeals, 8th Circuit
Passaportis, Michael S.	2005	University of Virginia	Wilkinson, James Harvie III	Court of Appeals, 4th Circuit
Stojilkovic, Kosta	2005	University of Virginia	Roberts, John G., Jr.	Court of Appeals, D.C. Circuit

Law Clerks Report by Justice

Justices selected: **ALL**

Clerk	Term	Law school	Judge	Court
Justice *Roberts, Owen J.*				
Loney, William R.	1930			
Schneider, Albert J.	1930	National Law		
	1931			
	1932			
	1933			
	1934			
	1935			
	1936			
	1937			
	1938			
	1939			
	1940			
	1941			
	1942			

Law Clerks Report by Justice

Justices selected: **ALL**

Clerk	Term	Law school	Judge	Court
Justice *Roberts, Owen J.*				
Schneider, Albert J.	1943	National Law		
	1944			

Law Clerks Report by Justice

Justices selected: **ALL**

Clerk	Term	Law school	Judge	Court
Justice *Rutledge, Wiley B.*				
Brudney, Victor	1942	Columbia University		
	1943			
Mann, J.Keith	1949	University of Indiana		
Mann, W. Howard	1941	University of Indiana		
	1942			
	1943			
Pollak, Louis H.	1948	Yale University		
Shniderman, Harry L.	1944	Harvard University		
Stevens, John P.	1947	Northwestern University		
Temko, Stanley L.	1947	Columbia University		
Tone, Philip W.	1948	University of Iowa		
Wolfson, Richard F.	1945	Yale University		
	1946			

Law Clerks Report by Justice

Justices selected: **ALL**

Clerk	Term	Law school	Judge	Court
Justice *Sanford, Edward T.*				
Loney, William R.	1922			
	1923			
	1924			
	1925			
	1926			
	1927			
	1928			
	1929			

Law Clerks Report by Justice

Justices selected: **ALL**

Clerk	Term	Law school	Judge	Court
Justice *Scalia, Antonin*				
Ackerman, Wendy E.	1988	University of Chicago	Williams, Stephen F.	Court of Appeals, D.C. Circuit
Azar, Alex, M.	1992	Yale University	Luttig, J. Michael	Court of Appeals, 4th Circuit
Ballenger, James S.	1997	University of Virginia	Wallace, J. Clifford	Court of Appeals, 9th Circuit
Beecher, Kathleen	1995	Yale University	Winter, Ralph K., Jr.	Court of Appeals, 2nd Circuit
Bellia, Anthony J., Jr.	1997	Notre Dame University	Skretny, William M.	District Court, W.D.N.Y.
			O'Scannlain, Diarmuid	Court of Appeals, 9th Circuit
Bernstein, Richard D.	1987	Columbia University	Kearse, Amalya L.	Court of Appeals, 2nd Circuit
Boyle, Brian, D.	1991	Harvard University	Silberman, Laurence	Court of Appeals, D.C. Circuit
Bress, Richard P.	1988	Stanford University	Williams, Stephen F.	Court of Appeals, D.C. Circuit
Calabresi, Steven G.	1987	Yale University	Bork, Robert H.	Court of Appeals, D.C. Circuit
Cappuccio, Paul T.	1987	Harvard University	Kozinski, Alex	Court of Appeals, 9th Circuit
Clark, Bradford R.	1989	Columbia University	Bork, Robert H.	Court of Appeals, D.C. Circuit
Clement, Paul D.	1993	Harvard University	Silberman, Laurence	Court of Appeals, D.C. Circuit
Collins, Daniel, P.	1991	Stanford University	Nelson, Dorothy W.	Court of Appeals, 9th Circuit

Law Clerks Report by Justice

Justices selected: **ALL**

Clerk	Term	Law school	Judge	Court
Justice *Scalia, Antonin*				
Coney, Amy V.	1998	Notre Dame University	Silberman, Laurence	Court of Appeals, D.C. Circuit
Demers, John C.	2005	Harvard University	O'Scannlain, Diarmuid	Court of Appeals, 9th Circuit
Duffy, John, F.	1992	University of Chicago	Williams, Stephen F.	Court of Appeals, D.C. Circuit
Duggan, Charles	1995	Harvard University	Silberman, Laurence	Court of Appeals, D.C. Circuit
Dvoretzky, Shay	2001	Yale University	Luttig, J. Michael	Court of Appeals, 4th Circuit
Fee, John E.	1996	University of Chicago	Easterbrook, Frank H.	Court of Appeals, 7th Circuit
Feldman, Louis E.	1993	University of Pennsylvania	Wallace, J. Clifford	Court of Appeals, 9th Circuit
Filip, Mark R.	1993	Harvard University	Williams, Stephen F.	Court of Appeals, D.C. Circuit
Findlay, D. Cameron	1988	Harvard University	Williams, Stephen F.	Court of Appeals, D.C. Circuit
Fitzpatrick, Brian	2001	Harvard University	O'Scannlain, Diarmuid	Court of Appeals, 9th Circuit
Flood, Emmet T.	1993	Yale University	Winter, Ralph K., Jr.	Court of Appeals, 2nd Circuit
Francisco, Noel J.	1997	University of Chicago	Luttig, J. Michael	Court of Appeals, 4th Circuit
Gannon, Curtis E.	2004	University of Chicago	Jones, Edith Hollan	Court of Appeals, 5th Circuit
Green, Griffith L.	1994	University of Chicago	Luttig, J. Michael	Court of Appeals, 4th Circuit

Law Clerks Report by Justice

Justices selected: **ALL**

Justice *Scalia, Antonin*

Clerk	Term	Law school	Judge	Court
Hansell, Jordan B.	1999	University of Michigan	Wilkinson, James Harvie III	Court of Appeals, 4th Circuit
Hatch, Benjamin	2003	Harvard University	Luttig, J. Michael	Court of Appeals, 4th Circuit
Hay, Bruce L.	1989	Harvard University	Norris, William A.	Court of Appeals, 9th Circuit
Hemphill, C. Scott	2003	Stanford University	Posner, Richard A.	Court of Appeals, 7th Circuit
Huff, Kevin B.	1998	Columbia University	Ginsburg, Douglas H.	Court of Appeals, D.C. Circuit
Jay, William	2004	Harvard University	O'Scannlain, Diarmuid	Court of Appeals, 9th Circuit
Jolls, Christine M.	1996	Harvard University	Williams, Stephen F.	Court of Appeals, D.C. Circuit
Kaplan, Joel D.	1999	Harvard University	Luttig, J. Michael	Court of Appeals, 4th Circuit
Kearney, Joseph	1995	Harvard University	O'Scannlain, Diarmuid	Court of Appeals, 9th Circuit
Kearns, Susan	2001	New York University	Kozinski, Alex	Court of Appeals, 9th Circuit
Kole, Tara S.	2004	Harvard University	Kozinski, Alex	Court of Appeals, 9th Circuit
Kry, Robert	2003	Yale University	Kozinski, Alex	Court of Appeals, 9th Circuit
Landau, Christopher	1990	Harvard University	Thomas, Clarence	Court of Appeals, D.C. Circuit
Larsen, Joan L.	1994	Northwestern University	Sentelle, David B.	Court of Appeals, D.C. Circuit

Law Clerks Report by Justice

Justices selected: **ALL**

Clerk	Term	Law school	Judge	Court
Justice *Scalia, Antonin*				
Lawson, Gary	1986	Yale University	Scalia, Antonin	Court of Appeals, D.C. Circuit
Lessig, Lawrence	1990	Yale University	Posner, Richard A.	Court of Appeals, 7th Circuit
Liberman, Lee S.	1986	University of Chicago	Scalia, Antonin	Court of Appeals, D.C. Circuit
Linsley, Kristin A.	1989	Harvard University	Ginsburg, Douglas H.	Court of Appeals, D.C. Circuit
Lovitt, Ara	1998	Stanford University	Luttig, J. Michael	Court of Appeals, 4th Circuit
Manning, John F.	1988	Harvard University	Bork, Robert H.	Court of Appeals, D.C. Circuit
Martin, Kevin	2000	Columbia University	Silberman, Laurence	Court of Appeals, D.C. Circuit
Martin, Scott P.	2005	Columbia University	Kozinski, Alex	Court of Appeals, 9th Circuit
McLeese, Roy W. III	1986	New York University	Scalia, Antonin	Court of Appeals, D.C. Circuit
Meese, Alan J.	1990	University of Chicago	Easterbrook, Frank H.	Court of Appeals, 7th Circuit
Miller, Stephen A.	1998	Northwestern University		
Mitchell, Jonathan	2002	University of Chicago	Luttig, J. Michael	Court of Appeals, 4th Circuit
Morrison, Edward	2001	University of Chicago	Posner, Richard A.	Court of Appeals, 7th Circuit
Murray, Brian	2002	Notre Dame University	O'Scannlain, Diarmuid	Court of Appeals, 9th Circuit

Law Clerks Report by Justice

Justices selected: **ALL**

Clerk	Term	Law school	Judge	Court
Justice *Scalia, Antonin*				
Nahmias, David, E.	1992	Harvard University	Silberman, Laurence	Court of Appeals, D.C. Circuit
Nussbaum, Andrew, J.	1992	University of Chicago	Ginsburg, Ruth Bader	Court of Appeals, D.C. Circuit
O'Quinn, John C.	2002	Harvard University	Sentelle, David B.	Court of Appeals, D.C. Circuit
Phillips, John R.	2004	University of Chicago	Luttig, J. Michael	Court of Appeals, 4th Circuit
Poon, Julian	2000	Harvard University	Luttig, J. Michael	Court of Appeals, 4th Circuit
Radzely, Howard M.	1996	Harvard University	Luttig, J. Michael	Court of Appeals, 4th Circuit
Ramsey, Michael D.	1990	Stanford University	Wallace, J. Clifford	Court of Appeals, 9th Circuit
Sauer, John D.	2005	Harvard University	Luttig, J. Michael	Court of Appeals, 4th Circuit
Schiltz, Patrick	1986	Harvard University	Scalia, Antonin	Court of Appeals, D.C. Circuit
Seinfeld, Gil	2002	Harvard University	Calabresi, Guido	Court of Appeals, 2nd Circuit
Selinfreund, Rachel E.	1997	Harvard University	Silberman, Laurence	Court of Appeals, D.C. Circuit
Shanmugam, Kannon, K	1999	Harvard University	Luttig, J. Michael	Court of Appeals, 4th Circuit
Shelanski, Howard A.	1994	University of Cal., Berkeley	Pollak, Louis H.	District Court, E.D. Pa.
Summers, Glen E.	1996	University of Pennsylvania	Wallace, J. Clifford	Court of Appeals, 9th Circuit

Law Clerks Report by Justice

Justices selected: **ALL**

Clerk	Term	Law school	Judge	Court
Justice *Scalia, Antonin*				
Tiller, Robert H.	1987	University of Virginia	Williams, Stephen F.	Court of Appeals, D.C. Circuit
Ullyot, Theodore W.	1995	University of Chicago	Luttig, J. Michael	Court of Appeals, 4th Circuit
Van Oort, Aaron D.	2000	University of Chicago	Posner, Richard A.	Court of Appeals, 7th Circuit
Vermeule, C. Adrian	1994	Harvard University	Sentelle, David B.	Court of Appeals, D.C. Circuit
Walsh, Kevin C.	2003	Harvard University	Niemeyer, Paul V.	Court of Appeals, 4th Circuit
Weissmann, Henry	1989	Yale University	Buckley, James L.	Court of Appeals, D.C. Circuit
Whelan, M. Edward, III	1991	Harvard University	Wallace, J. Clifford	Court of Appeals, 9th Circuit
Wintner, Jeffrey M.	1991	Harvard University	Silberman, Laurence	Court of Appeals, D.C. Circuit
Wolff, Eric B.	2000	University of Cal., Berkeley	Fletcher, A. William	Court of Appeals, 9th Circuit
			Williams, Stephen F.	Court of Appeals, D.C. Circuit
Young, Evan A.	2005	Yale University	Wilkinson, James Harvie III	Court of Appeals, 4th Circuit
Young, Mary Beth Brookshire	1999	University of Chicago	Sentelle, David B.	Court of Appeals, D.C. Circuit
Justice *Shiras, George, Jr.*				
Hayden, Raphael				

Law Clerks Report by Justice

Justices selected: **ALL**

Clerk	Term	Law school	Judge	Court
Justice *Souter, David H.*				
Araiza, William D.	1991	Yale University	Norris, William A.	Court of Appeals, 9th Circuit
Bamberger, Kenneth	2000	Harvard University	Kearse, Amalya L.	Court of Appeals, 2nd Circuit
Barr, Michael S.	1993	Yale University	Leval, Pierre N.	District Court, S.D.N.Y.
Benjamin, Stuart	1995	Yale University	Canby, William C., Jr.	Court of Appeals, 9th Circuit
Brands, Henk J.	1991	Columbia University	Breyer, Stephen G.	Court of Appeals, 1st Circuit
Brauneis, Robert, F.	1992	Harvard University	Breyer, Stephen G.	Court of Appeals, 1st Circuit
Carroll, Catherine M.A.	2004	University of Michigan	Edwards, Harry T.	Court of Appeals, D.C. Circuit
Cedarbaum, Jonathan G.	1998	Yale University	Tatel, David S.	Court of Appeals, D.C. Circuit
Colby, Thomas B.	1997	Harvard University	Calabresi, Guido	Court of Appeals, 2nd Circuit
Davidson , Nestor M.	1998	Columbia University	Tatel, David S.	Court of Appeals, D.C. Circuit
Dunne, Steven, M.	1992	Stanford University	Williams, Stephen F.	Court of Appeals, D.C. Circuit
Feder, Meir	1990	Harvard University		
Feldman, Noah	1998	Yale University	Edwards, Harry T.	Court of Appeals, D.C. Circuit
Fleming, Mark C.	2002	Harvard University	Boudin, Michael	Court of Appeals, 1st Circuit

Law Clerks Report by Justice

Justices selected: **ALL**

Clerk	Term	Law school	Judge	Court
Justice *Souter, David H.*				
Fromer, Jeannie C.	2005	Harvard University	Sack, Robert D	Court of Appeals, 2nd Circuit
Furman, Jesse Mark	2002	Yale University	Cabranes, Jose A.	Court of Appeals, 2nd Circuit
Genachowski, Julius	1993	Harvard University	Mikva, Abner J.	Court of Appeals, D.C. Circuit
Gerken, Heather	1995	University of Michigan	Reinhardt, Stephen	Court of Appeals, 9th Circuit
Goldberg, David T.	1993	Harvard University	Ginsburg, Ruth Bader	Court of Appeals, D.C. Circuit
Goldblatt, Craig	1995	University of Chicago	Cudahy, Richard D.	Court of Appeals, 7th Circuit
Greenfield, Kent H.	1994	University of Chicago	Campbell, Levin H.	Court of Appeals, 1st Circuit
Gruenstein, Benjamin	2001	Harvard University	Williams, Stephen F.	Court of Appeals, D.C. Circuit
Halberstam, Daniel H.	1994	Yale University	Wald, Patricia M.	Court of Appeals, D.C. Circuit
Hamilton, Deborah L.	1997	University of Michigan	Edwards, Harry T.	Court of Appeals, D.C. Circuit
Hellman, Matthew S.	2004	Harvard University	Boudin, Michael	Court of Appeals, 1st Circuit
Ho, Derek	2002	Harvard University	Boudin, Michael	Court of Appeals, 1st Circuit
Hohengarten, William M.	1996	Yale University	Newman, Jon O.	Court of Appeals, 2nd Circuit
Kanji, Riyaz A.	1994	Yale University	Fletcher, Betty B.	Court of Appeals, 9th Circuit

Law Clerks Report by Justice

Justices selected: **ALL**

Clerk	Term	Law school	Judge	Court
Justice *Souter, David H.*				
Katz, Ellen D.	1996	Yale University	Rogers, Judith W.	Court of Appeals, D.C. Circuit
Koh, Jay Lee	1999	Yale University	Boudin, Michael	Court of Appeals, 1st Circuit
Lee, Thomas H.	2001	Harvard University	Boudin, Michael	Court of Appeals, 1st Circuit
Leonard, Gerald F.	1996	University of Michigan	Phillips, James D., Jr.	Court of Appeals, 4th Circuit
Levine, Sarah	2002	Yale University	Edwards, Harry T.	Court of Appeals, D.C. Circuit
Liebman, Benjamin	1999	Harvard University	Lynch, Sandra L.	Court of Appeals, 1st Circuit
Lipton, Ann M.	2001	Harvard University	Becker, Edward R.	Court of Appeals, 3rd Circuit
Maltby, Jeremy	1997	Columbia University	Leval, Pierre N.	Court of Appeals, 2nd Circuit
McLaine, Meaghan E.	2005	Harvard University	Garland, B. Merrick	Court of Appeals, D.C. Circuit
Michaels, Jon D.	2005	Yale University	Calabresi, Guido	Court of Appeals, 2nd Circuit
Mortenson, Julian D.	2003	Stanford University	Wilkinson, James Harvie III	Court of Appeals, 4th Circuit
Movsesian, Mark, L.	1992	Harvard University	Winter, Harrison L.	Court of Appeals, 4th Circuit
Newsom, Kevin	2000	Harvard University	O'Scannlain, Diarmuid	Court of Appeals, 9th Circuit
Nuechterlein, Jonathan E.	1991	Yale University	Williams, Stephen F.	Court of Appeals, D.C. Circuit

Law Clerks Report by Justice

Justices selected: **ALL**

Clerk	Term	Law school	Judge	Court
Justice *Souter, David H.*				
Orr, Allison M.	2005	University of Virginia	Wilkinson, James Harvie III	Court of Appeals, 4th Circuit
Papandrea, Mary-Rose	1997	University of Chicago	Ginsburg, Douglas H.	Court of Appeals, D.C. Circuit
Rapawy, Gregory G.	2003	Harvard University	Lynch, Sandra L.	Court of Appeals, 1st Circuit
Rascoff, Samuel J.	2003	Yale University	Leval, Pierre N.	Court of Appeals, 2nd Circuit
Roosevelt , Kermit, III	1999	Yale University	Williams, Stephen F.	Court of Appeals, D.C. Circuit
Rubin, Peter J.	1991	Harvard University	Seitz, Collins J.	Court of Appeals, 3rd Circuit
	1992			
Salamanca, Paul	1990	Boston College	Souter, David	Court of Appeals, 1st Circuit
Sharkey, Catherine M.	1998	Yale University	Calabresi, Guido	Court of Appeals, 2nd Circuit
Simeone, Timothy J.	1996	University of Chicago	Wald, Patricia M.	Court of Appeals, D.C. Circuit
Spiro, Peter	1990	University of Virginia	Williams, Stephen F.	Court of Appeals, D.C. Circuit
Stier, Max I.	1994	Stanford University	Oakes, James L.	Court of Appeals, 2nd Circuit
Suk, Jeannie C.	2003	Harvard University	Edwards, Harry T.	Court of Appeals, D.C. Circuit
Sullivan, John	1990	Columbia University		

Law Clerks Report by Justice

Justices selected: **ALL**

Clerk	Term	Law school	Judge	Court
Justice *Souter, David H.*				
Tucher, Alison M.	1993	Stanford University	Norris, William A.	Court of Appeals, 9th Circuit
Tushnet, Rebecca L.	1999	Yale University	Becker, Edward R.	Court of Appeals, 3rd Circuit
Van Aken, Christine B.	2004	New York University	Leval, Pierre N.	Court of Appeals, 2nd Circuit
Van Houweling, Molly	2000	Harvard University	Boudin, Michael	Court of Appeals, 1st Circuit
Volchok, Daniel S.	2004	Harvard University	Tatel, David S.	Court of Appeals, D.C. Circuit
Washington, Monica J. (Rothbaum)	2001	New York University	Edwards, Harry T.	Court of Appeals, D.C. Circuit
Waxman, Matthew	2000	Yale University	Flaum, Joel M.	Court of Appeals, 7th Circuit
Young, Ernest A.	1995	Harvard University	Boudin, Michael	Court of Appeals, 1st Circuit

Law Clerks Report by Justice

Justices selected: **ALL**

Justice *Stevens, John Paul*

Clerk	Term	Law school	Judge	Court
Amann, Diane M.	1988	Northwestern University	Marshall, Prentice H.	District Court, N.D. Ill.
Arbus, Melissa B.	2004	University of Virginia	Motz, Diana Gribbon	Court of Appeals, 4th Circuit
Baker, Stewart A.	1977	Ohio State University	Coffin, Frank M.	Court of Appeals, 1st Circuit
Baldwin, Sharon	1975	University of Chicago		
Bansal, Preeta D.	1990	Harvard University	Oakes, James L.	Court of Appeals, 2nd Circuit
Barron, David	1995	Harvard University	Reinhardt, Stephen	Court of Appeals, 9th Circuit
Blake, Francis S.	1977	Columbia University	Feinberg, Wilfred	Court of Appeals, 2nd Circuit
Cavanagh, Elizabeth A.	1997	Yale University	Oberdorfer, Louis F.	Court of Appeals, D.C. Circuit
DeBruin, David W.	1981	University of Michigan	Edwards, Harry T.	Court of Appeals, D.C. Circuit
Dobbins, Jeffrey	1995	Duke University	Tatel, David S.	Court of Appeals, D.C. Circuit
Donahue, Sean H.	1993	University of Chicago	Ginsburg, Ruth Bader	Court of Appeals, D.C. Circuit
Eisgruber, Christopher L.	1989	University of Chicago	Higginbotham, Patrick E.	Court of Appeals, 5th Circuit
Estrich, Susan R.	1978	Harvard University	Wright, J. Skelly	Court of Appeals, D.C. Circuit
Farber, Daniel A.	1976	University of Illinois		

Law Clerks Report by Justice

Justices selected: **ALL**

Clerk	Term	Law school	Judge	Court
Justice *Stevens, John Paul*				
Fisher, Jeffrey L.	1998	University of Michigan	Reinhardt, Stephen	Court of Appeals, 9th Circuit
Friedman, David S.	1997	Harvard University	Boudin, Michael	Court of Appeals, 1st Circuit
Galbraith, Jean W.	2005	University of Cal., Berkeley	Tatel, David S.	Court of Appeals, D.C. Circuit
Gershengorn, Ian H.	1994	Harvard University	Kearse, Amalya L.	Court of Appeals, 2nd Circuit
Gonzalez, Roberto J.	2004	Stanford University	Calabresi, Guido	Court of Appeals, 2nd Circuit
Gottlieb, Michael J.	2004	Harvard University	Reinhardt, Stephen	Court of Appeals, 9th Circuit
Greene, Abner S.	1987	University of Michigan	Wald, Patricia M.	Court of Appeals, D.C. Circuit
	1988			
Harris, Pamela A.	1993	Yale University	Edwards, Harry T.	Court of Appeals, D.C. Circuit
Harris, Pamela, A.	1992	Yale University	Edwards, Harry T.	Court of Appeals, D.C. Circuit
Hart, Melissa R.	1996	Harvard University	Calabresi, Guido	Court of Appeals, 2nd Circuit
Hartnett, Kathleen R.	2001	Harvard University	Garland, B. Merrick	Court of Appeals, D.C. Circuit
Hsieh, Marina	1989	University of Cal., Berkeley	Pollak, Louis H.	District Court, E.D. Pa.
Huffaker, Gregory D. Jr.	1976	Harvard University		

Law Clerks Report by Justice

Justices selected: **ALL**

Clerk	Term	Law school	Judge	Court
Justice *Stevens, John Paul*				
Isakoff, Peter D.	1979	Columbia University	Feinberg, Wilfred	Court of Appeals, 2nd Circuit
Johnson, Olatunde C.A.	1996	Stanford University	Tatel, David S.	Court of Appeals, D.C. Circuit
Kapnick, Richard B.	1984	University of Chicago	Simon, Seymour	Illinois, Supreme Court
Kirby, David V.	1976	Northwestern University		
Klerman, Daniel H.	1993	University of Chicago	Posner, Richard A.	Court of Appeals, 7th Circuit
Kruger, Leondra R.	2003	Yale University	Tatel, David S.	Court of Appeals, D.C. Circuit
Kujovich, Gilbert L.	1976	Harvard University		
Lee, Carol F.	1982	Yale University	Wright, J. Skelly	Court of Appeals, D.C. Circuit
Lee, Ronald D.	1986	Yale University	Mikva, Abner J.	Court of Appeals, D.C. Circuit
Lehman, Jeffrey S.	1982	University of Michigan	Coffin, Frank M.	Court of Appeals, 1st Circuit
Leiter, Amanda C.	2003	Harvard University	Tatel, David S.	Court of Appeals, D.C. Circuit
Lemos, Margaret H.	2003	New York University	Lipez, Kermit	Court of Appeals, 1st Circuit
Lenerz, Daniel J.	2005	Stanford University	Williams, Stephen F.	Court of Appeals, D.C. Circuit
Levitsky, Jonathan E.	1996	Yale University	Leval, Pierre N.	Court of Appeals, 2nd Circuit

Law Clerks Report by Justice

Justices selected: **ALL**

Clerk	Term	Law school	Judge	Court
Justice *Stevens, John Paul*				
Liebman, James S.	1978	Stanford University	McGowan, Carl	Court of Appeals, D.C. Circuit
Liman, Lewis J.	1988	Yale University	Leval, Pierre N.	District Court, S.D.N.Y.
Magarian, Gregory P.	1994	University of Michigan	Oberdorfer, Louis F.	U.S. District Court, D.C.
Marder, Nancy S.	1990	Yale University	Norris, William A.	Court of Appeals, 9th Circuit
Marshall, Lawrence C.	1986	Northwestern University	Wald, Patricia M.	Court of Appeals, D.C. Circuit
Marston, Allison A.	1998	Stanford University	Noonan, John T.	Court of Appeals, 9th Circuit
Marzen, Stephen N.	1985	Harvard University	Wilkey, Malcolm R.	Court of Appeals, D.C. Circuit
McCallum, Sarah E.	2005	Georgetown University	Walker, John M., Jr.	Court of Appeals, 2nd Circuit
McCollum, James E. Jr.	1984	Howard University	Pierce, Lawrence W.	Court of Appeals, 2nd Circuit
McKenzie, Troy A.	2001	New York University	Leval, Pierre N.	Court of Appeals, 2nd Circuit
	2002			
Meade, Christopher J.	1997	New York University	Edwards, Harry T.	Court of Appeals, D.C. Circuit
Mizer, Benjamin C.	2003	University of Michigan	Rogers, Judith W.	Court of Appeals, D.C. Circuit
Moriarty, Kathleen E.	1991	Northwestern University	Wald, Patricia M.	Court of Appeals, D.C. Circuit

Law Clerks Report by Justice

Justices selected: **ALL**

Clerk	Term	Law school	Judge	Court
Justice *Stevens, John Paul*				
Moss, Randolph D.	1987	Yale University	Leval, Pierre N.	District Court, S.D.N.Y.
	1988			
Muench, John E.	1977	Northwestern University	Sprecher, Robert A.	Court of Appeals, 7th Circuit
Mullen, Eileen	1995	Stanford University	Smith, Fern M.	District Court, N.D. Cal.
Nathan, Alison J.	2001	Cornell University	Fletcher, Betty B.	Court of Appeals, 9th Circuit
Odorizzi, Michele L.	1979	University of Chicago	Tone, Philip W.	Court of Appeals, 7th Circuit
Olson, Eric	2002	University of Michigan	Heyburn, John G. II	District Court, WD Ky.
			Edwards, Harry T.	Court of Appeals, D.C. Circuit
Paul, Charles S.	1975	University of Santa Clara		
Pearlstein, Deborah N.	1999	Harvard University	Boudin, Michael	Court of Appeals, 1st Circuit
Penalver, Eduardo Moises	2000	Yale University	Calabresi, Guido	Court of Appeals, 2nd Circuit
Powell, Daniel J.	2004	University of Chicago	Fletcher, A. William	Court of Appeals, 9th Circuit
Reily, Stephen, R.	1992	Stanford University	Wisdom, John M.	Court of Appeals, 5th Circuit
Roberts, Matthew D.	1990	Harvard University	Ginsburg, Ruth Bader	Court of Appeals, D.C. Circuit

Law Clerks Report by Justice

Justices selected: **ALL**

Clerk	Term	Law school	Judge	Court
Justice *Stevens, John Paul*				
Roseborough, Teresa W.	1987	University of North Carolina	Phillips, James D., Jr.	Court of Appeals, 4th Circuit
Rosenthal, Lawrence E.	1983	Harvard University	Marshall, Prentice H.	District Court, N.D. Ill.
Rutherglen, George A.	1975	University of Cal., Berkeley	Wallace, J. Clifford	Court of Appeals, 9th Circuit
Samaha, Adam M.	1998	Harvard University	Keith, Alexander M.	Minnesota, Supreme Court
Schaibley, John R.	1983	University of Indiana	Eschbach, Jesse E.	Court of Appeals, 7th Circuit
Schapiro, Robert A.	1991	Yale University	Leval, Pierre N.	District Court, S.D.N.Y.
Siegel, Andrew	2000	New York University	Leval, Pierre N.	Court of Appeals, 2nd Circuit
Singer, Craig D.	1994	University of Chicago	Mikva, Abner J.	Court of Appeals, D.C. Circuit
Siskel, Edward N.	2001	University of Chicago	Nelson, Dorothy W.	Court of Appeals, 9th Circuit
Sloan, Clifford	1985	Harvard University	Wright, J. Skelly	Court of Appeals, D.C. Circuit
Spital, Samuel	2005	Harvard University	Edwards, Harry T.	Court of Appeals, D.C. Circuit
Tone, Jeffrey R.	1980	University of Illinois	Marshall, Prentice H.	District Court, N.D. Ill.
Trela, Constantine L. Jr.	1980	Northwestern University	Sprecher, Robert A.	Court of Appeals, 7th Circuit
Verschelden, Matthew J.	1981	University of Virginia	Haynsworth, Clement F., Jr.	Court of Appeals, 4th Circuit

Law Clerks Report by Justice

Justices selected: **ALL**

Justice *Stevens, John Paul*

Clerk	Term	Law school	Judge	Court
Voigts, Anne	2000	Columbia University	Reinhardt, Stephen	Court of Appeals, 9th Circuit
Waldman, Joshua P.	1999	Columbia University	Garland, Merrick B.	Court of Appeals, D.C. Circuit
Watts, Kathryn	2002	Northwestern University	Randolph, A. Raymond	Court of Appeals, D.C. Circuit
West, Sonja R.	1999	University of Chicago	Nelson, Dorothy W.	Court of Appeals, 8th Circuit
Wildermuth, Amy	2002	University of Illinois	Calabresi, Guido	Court of Appeals, 2nd Circuit
Winthrop, Douglas A.	1992	University of Minnesota	Wald, Patricia M.	Court of Appeals, D.C. Circuit
Yates, Corinne B.	1993	University of Michigan	Cudahy, Richard D.	Court of Appeals, 7th Circuit
Yu, Peter M.	1991	Harvard University	Wald, Patricia M.	Court of Appeals, D.C. Circuit

Law Clerks Report by Justice

Justices selected: **ALL**

Clerk	Term	Law school	Judge	Court
Justice *Stewart, Potter*				
Amstutz, Eric B.	1979	Yale University	Gesell, Gerhard A.	District Court, D.D.C.
Becker, Leonard H.	1969	Yale University	Weinfeld, Edward	District Court, S.D.N.Y.
Bieke, James R.	1972	University of Michigan		
Blattner, Jeffrey H.	1982	Harvard University	Keeton, Robert E.	District Court, D.Mass.
Borgersen, Ellen	1977	University of Michigan	Coffin, Frank M.	Court of Appeals, 1st Circuit
Bruce, E. Edward	1966	Yale University		
Davey, William	1975	University of Michigan	Lumbard, J. Edward	Court of Appeals, 2nd Circuit
Davis, Evan A.	1970	Columbia University		
Davis, Frederick T.	1973	Columbia University		
Deutsch, Jan Ginter	1962	Yale University		
	1963			
Dodyk, Paul M.	1964	Harvard University		
Evans, John Lloyd, Jr.	1958	Ohio State University		
	1959			

Law Clerks Report by Justice

Justices selected: **ALL**

Clerk	Term	Law school	Judge	Court
Justice *Stewart, Potter*				
Fischel, Daniel R.	1978	University of Chicago	Fairchild, Thomas E.	Court of Appeals, 7th Circuit
Gardner, James N.	1975	Yale University	Goodwin, Alfred T.	Court of Appeals, 9th Circuit
Geronemus, David	1983	New York University	Seitz, Collins J.	Court of Appeals, 3rd Circuit
Gerson, Elliot F.	1980	Yale University	Leventhal, Harold	Court of Appeals, D.C. Circuit
goldblatt, Henry T.	1978	Yale University	Wisdom, John M.	Court of Appeals, 5th Circuit
Goodman, Saul B.	1979	University of Virginia	McGowan, Carl	Court of Appeals, D.C. Circuit
Gould, Ronald M.	1974	University of Michigan	McCree, Wade H., Jr.	Court of Appeals, 6th Circuit
Gutman, Howard W.	1981	Harvard University	Goldberg, Irving L.	Court of Appeals, 5th Circuit
Hauser, Barbara	1977	University of Pennsylvania		
Heineman, Benjamin W. Jr.	1971	Yale University		
Hessler, Curtis A.	1974	Yale University		
Hiller, David D.	1979	Harvard University	Wilkey, Malcolm R.	Court of Appeals, D.C. Circuit
Howard, C. Stephen	1967	Yale University		
Hudec, Robert E.	1961	Yale University		

Law Clerks Report by Justice

Justices selected: **ALL**

Clerk	Term	Law school	Judge	Court
Justice *Stewart, Potter*				
Hudec, Robert E.	1962	Yale University		
Hurwitz, Andrew D.	1973	Yale University		
Israel, Jerold H.	1959	Yale University		
	1960			
Jeffress, William H. Jr.	1971	Yale University		
Kauper, Thomas E.	1960	University of Michigan		
	1961			
Kennedy, Duncan M.	1970	Yale University	Wright, J. Skelly	Court of Appeals, D.C. Circuit
Kerr, Virginia	1978	University of Pennsylvania	Schreiber, Sidney M.	New Jersey, Supreme Court
Koeltl, John G.	1972	Harvard University	Weinfeld, Edward	District Court, S.D.N.Y.
Kujovich, Gilbert L.	1976	Harvard University		
Litt, Robert S.	1977	Yale University	Weinfeld, Edward	District Court, S.D.N.Y.
Little, Rory K.	1984	Yale University	Oberdorfer, Louis F.	District Court, D.D.C.
Meltzer, Daniel J.	1976	Harvard University		

Law Clerks Report by Justice

Justices selected: **ALL**

Clerk	Term	Law school	Judge	Court
Justice *Stewart, Potter*				
Miller, Judith A.	1976	Yale University		
Novak, Alan Richard	1963	Yale University		
Palmer, Alan K.	1968	Harvard University		
Parker, Richard D.	1971	Harvard University		
Parker, W. Carey	1965	Harvard University		
Patterson, Michael E.	1968	Columbia University		
Perluss, Dennis M.	1974	Harvard University		
Perris, Terrence G.	1973	University of Michigan		
Pomerantz, Mark F.	1976	University of Michigan		
Price, Monroe E.	1964	Yale University		
Rowe, Thomas D. Jr.	1970	Harvard University		
Sandalow, Terrance	1958	University of Chicago		
Schneider, Carl E.	1980	University of Michigan	McGowan, Carl	Court of Appeals, D.C. Circuit
Schulte, David M.	1972	Yale University		

Law Clerks Report by Justice

Justices selected: **ALL**

Clerk	Term	Law school	Judge	Court
Justice *Stewart, Potter*				
Spears, Jay M.	1977	Stanford University	Bazelon, David L.	Court of Appeals, D.C. Circuit
Stack, Robert	1985	Georgetown University	Flannery, Thomas A.	District Court, D.D.C.
Stern, Ronald Alan	1975	Harvard University	Leventhal, Harold	Court of Appeals, D.C. Circuit
Stewart, Richard B.	1966	Harvard University		
Tribe, Laurence Henry	1967	Harvard University	Tobriner, Matthew O.	California Supreme Court
Umin, Steven M.	1965	Yale University	Traynor, Roger, C. J.	California Supreme Court
Wasserstrom, Silas J.	1969	Yale University	Wright, J. Skelly	Court of Appeals, D.C. Circuit
Weisberg, Robert	1980	Stanford University	Wright, J. Skelly	Court of Appeals, D.C. Circuit

Law Clerks Report by Justice

Justices selected: **ALL**

Clerk	Term	Law school	Judge	Court
Justice *Stone, Harlan Fiske*				
Boskey, Bennett	1941	Harvard University	Learned Hand	Court of Appeals, 2nd Circuit
	1942			
Cogswell, Robert F.	1924	Harvard University		
Coudert, Alexis C.	1938	Columbia University		
Downey, Francis X.	1927			
Dunham, Allison	1939	Columbia University		
	1940			
Friedman, Edward L.	1943	Columbia University		
	1944			
Friedman, Wilbur	1930	Columbia University		
Gardner, Warner W.	1934	Columbia University		
Gellhorn, Walter F.	1931	Columbia University		
Handler, Milton	1926	Harvard University		
Harris, Thomas	1935	Columbia University		

Law Clerks Report by Justice

Justices selected: **ALL**

Clerk	Term	Law school	Judge	Court
Justice *Stone, Harlan Fiske*				
Leiby, Adrian C.	1929			
Leventhal, Harold	1936	Columbia University		
Lusky, Louis	1937	Columbia University		
McCormack, Alfred	1925	Columbia University		
Merrill, Oliver B. Jr.	1928			
Morrisson, James L.	1942	Columbia University		
	1943			
Nelson, C. Roger	1941	Columbia University		
Nickerson, Eugene	1944	Columbia University		
	1945			
O'Keiffe, Arthur J.	1929			
Prashker, Herbert	1945	Columbia University		
Wechsler, Herbert	1932	Columbia University		
Westwood, Howard C.	1933	(None)		

Law Clerks Report by Justice

Justices selected: **ALL**

Clerk	Term	Law school	Judge	Court
Justice *Sutherland, George*				
Cragun, John W.	1934	George Washington University		
	1935			
	1936			
	1937			
Gray, Alan E.	1924			
	1925			
	1926			
	1927			
	1928			
Kirkham, Francis R.	1929	George Washington University		
	1930			
	1931			
Widdifield, S. Edward	1922	Detroit College of Law		
	1923			

Law Clerks Report by Justice

Justices selected: **ALL**

Clerk	Term	Law school	Judge	Court
Justice *Taft, William H.*				
Byrne, John J.	1921	(None)		
	1922			
	1923			
Crosskey, William W.	1926	Yale University		
Mischler, Wendell	1921			
	1922			
	1923			
	1924			
	1925			
	1926			
	1927			
	1928			
	1929			
Parsons, John E.	1928	Yale University		

Law Clerks Report by Justice

Justices selected: **ALL**

Clerk	Term	Law school	Judge	Court
Justice *Taft, William H.*				
Robertson, Reynolds	1929	George Washington University		
Smith, T. Hayden	1925			
Surbeck, Leighton Homer	1927	Yale University		
Williams, Charles Dickerman	1924	Yale University		

Law Clerks Report by Justice

Justices selected: **ALL**

Clerk	Term	Law school	Judge	Court
Justice *Thomas, Clarence*				
Berry, Matthew B.	2001	Yale University	Silberman, Laurence	Court of Appeals, D.C. Circuit
Bradbury, Steven, G.	1992	University of Michigan	Buckley, James L.	Court of Appeals, D.C. Circuit
Chen, Jim	1992	Harvard University	Luttig, J. Michael	Court of Appeals, 4th Circuit
Cohn, Jonathan F.	2000	Harvard University	O'Scannlain, Diarmuid	Court of Appeals, 9th Circuit
Coleman, Gregory	1995	University of Texas	Jones, Edith Hollan	Court of Appeals, 5th Circuit
Comerford, Kathryn	2000	Harvard University	Luttig, J. Michael	Court of Appeals, 4th Circuit
Corn, Richard M.	2003	University of Chicago	Luttig, J. Michael	Court of Appeals, 4th Circuit
Cottreau, Steven, T.	1999	New York University	Wilkinson, James Harvie III	Court of Appeals, 4th Circuit
Cullen, Brendan P.	1996	Stanford University	Silberman, Laurence	Court of Appeals, D.C. Circuit
Dorfman, Victoria	2002	Harvard University	Luttig, J. Michael	Court of Appeals, 4th Circuit
Eastman, John C.	1996	University of Chicago	Luttig, J. Michael	Court of Appeals, 4th Circuit
Eid, Allison H.	1993	University of Chicago	Smith, Jerry E.	Court of Appeals, 5th Circuit
Eisenberg, John A.	2003	Yale University	Luttig, J. Michael	Court of Appeals, 4th Circuit
Febus, Chantel L.	2005	George Washington University	Jones, Edith Hollan	Court of Appeals, 5th Circuit

Law Clerks Report by Justice

Justices selected: **ALL**

Clerk	Term	Law school	Judge	Court
Justice *Thomas, Clarence*				
Gallancy, Laura	1995	University of Chicago	Ginsburg, Douglas H.	Court of Appeals, D.C. Circuit
Garnett, Nicole	1998	Yale University	Arnold, Morris S.	Court of Appeals, 8th Circuit
Grant, Eric A.	1994	University of Cal., Berkeley	Jones, Edith Hollan	Court of Appeals, 5th Circuit
Himmelfarb, Dan	1992	Yale University	Luttig, J. Michael	Court of Appeals, 4th Circuit
Ho, James C.	2005	University of Chicago	Smith, Jerry E.	Court of Appeals, 5th Circuit
Hughes, John M.	2005	University of Chicago	Luttig, J. Michael	Court of Appeals, 4th Circuit
Ingraham, Laura A.	1992	University of Virginia	Winter, Ralph K., Jr.	Court of Appeals, 2nd Circuit
Jaffe, Erik S.	1996	Columbia University	Ginsburg, Douglas H.	Court of Appeals, D.C. Circuit
Johnson, Ashley E.	2005	Vanderbilt University	Luttig, J. Michael	Court of Appeals, 4th Circuit
Kadel Jr., Eric J.	1998	University of Virginia	Silberman, Laurence	Court of Appeals, D.C. Circuit
Katsas, Greg	1991	Harvard University	Thomas, Clarence	Court of Appeals, D.C. Circuit
			Becker, Edward R.	Court of Appeals, 3rd Circuit
Koester, Jennifer L.	2004	Yale University	Garza, Emilio M.	Court of Appeals, 5th Circuit
Landau, Christopher	1991	Harvard University	Thomas, Clarence	Court of Appeals, D.C. Circuit

Law Clerks Report by Justice

Justices selected: **ALL**

Justice *Thomas, Clarence*

Clerk	Term	Law school	Judge	Court
Lee, Thomas R.	1994	University of Chicago	Wilkinson, James Harvie III	Court of Appeals, 4th Circuit
Long, Arthur	1997	Harvard University	Luttig, J. Michael	Court of Appeals, 4th Circuit
Maggs, Gregory E.	1991	Harvard University	Sneed, Joseph T.	Court of Appeals, 9th Circuit
Mandelker, Sigal P.	2001	University of Pennsylvania	Jones, Edith Hollan	Court of Appeals, 5th Circuit
Marshall, C. Kevin	1999	University of Chicago	Luttig, J. Michael	Court of Appeals, 4th Circuit
McAllister, Stephen R.	1991	University of Kansas	Posner, Richard A.	Court of Appeals, 7th Circuit
McGimsey, Diane L.	2003	University of Cal., Berkeley	Wilkinson, James Harvie III	Court of Appeals, 4th Circuit
Miller, Eric	2000	University of Chicago	Silberman, Laurence	Court of Appeals, D.C. Circuit
Mortara, Adam	2002	University of Chicago	Higginbotham, Patrick E.	Court of Appeals, 5th Circuit
Nelson, Caleb E.	1994	Yale University	Williams, Stephen F.	Court of Appeals, D.C. Circuit
Nelson, Eric C.	1993	Yale University	Luttig, J. Michael	Court of Appeals, 4th Circuit
Nichols, Carl J.	1997	University of Chicago	Silberman, Laurence	Court of Appeals, D.C. Circuit
O'Neill, Michael E.	1996	Yale University	Sentelle, David B.	Court of Appeals, D.C. Circuit
O'Daniel, Patrick L.	1998	University of Texas	Garwood, William	Court of Appeals, 5th Circuit

Law Clerks Report by Justice

Justices selected: **ALL**

Clerk	Term	Law school	Judge	Court
Justice *Thomas, Clarence*				
Pacold, Martha M.	2004	University of Chicago	Randolph, A. Raymond	Court of Appeals, D.C. Circuit
			Bybee, Jay S.	Court of Appeals, 9th Circuit
Philbin, Patrick F.	1993	Harvard University	Silberman, Laurence	Court of Appeals, D.C. Circuit
Prakash, Saikrishna B.	1994	Yale University	Silberman, Laurence	Court of Appeals, D.C. Circuit
Primis, Craig	1995	Harvard University	Luttig, J. Michael	Court of Appeals, 4th Circuit
Rao, Neomi J.	2001	University of Chicago	Wilkinson, James Harvie III	Court of Appeals, 4th Circuit
Rutledge, Peter B.	1998	University of Chicago	Wilkinson, James Harvie III	Court of Appeals, 4th Circuit
Ryan, Margaret A.	2001	Notre Dame University	Luttig, J. Michael	Court of Appeals, 4th Circuit
Scarlett, Ann	2000	University of Kansas	Bowman, Pasco	Court of Appeals, 8th Circuit
Siegel, Arnon	1991	Yale University	Thomas, Clarence	Court of Appeals, D.C. Circuit
Silverberg, Kristen L.	1999	University of Texas	Sentelle, David B.	Court of Appeals, D.C. Circuit
Smith, Hannah E.C.	2003	Brigham Young University	Alito, Samuel A.	Court of Appeals, 3rd Circuit
Smith, Stephen F.	1993	University of Virginia	Sentelle, David B.	Court of Appeals, D.C. Circuit
Stone, Wendy E.	1997	Northwestern University	Winter, Ralph K., Jr.	Court of Appeals, 2nd Circuit

Law Clerks Report by Justice

Justices selected: **ALL**

Justice *Thomas, Clarence*

Clerk	Term	Law school	Judge	Court
Stras, David	2002	University of Kansas	Luttig, J. Michael	Court of Appeals, 4th Circuit
Toro, Emin	2002	University of North Carolina	Henderson LeCraft, Karen	Court of Appeals, D.C. Circuit
Walker, Helgard	1995	University of Virginia	Wilkinson, James Harvie III	Court of Appeals, 4th Circuit
Wall, Jeffrey B.	2004	University of Chicago	Wilkinson, James Harvie III	Court of Appeals, 4th Circuit
Weisburst, Sanford	1999	University of Chicago	Silberman, Laurence	Court of Appeals, D.C. Circuit
Whitaker, Henry C.	2004	Harvard University	Sentelle, David B.	Court of Appeals, D.C. Circuit
Wood, John F.	1997	Harvard University	Luttig, J. Michael	Court of Appeals, 4th Circuit
Yoo, John C.	1994	Yale University	Silberman, Laurence	Court of Appeals, D.C. Circuit

Law Clerks Report by Justice

Justices selected: **ALL**

Clerk	Term	Law school	Judge	Court
Justice *Van Devanter, Willis*				
Barclay, Frederick H.	1911	(None)		
	1912			
	1913			
Chase, George H. III	1923	Harvard University		
Kiefer, M.D.	1914			
	1915			
	1916			
	1917			
	1918			
	1923			
Mattson, Arthur J.	1924			
	1925			
	1926			
	1927			

Law Clerks Report by Justice

Justices selected: **ALL**

Clerk	Term	Law school	Judge	Court
Justice *Van Devanter, Willis*				
Mattson, Arthur J.	1928			
McHale, John T.	1929			
	1930			
	1931			
	1932			
	1933			
	1934			
	1935			
	1936			
Repath, Richard H.	1910			
Yokum, James W.	1923	(None)		
	1924			

Law Clerks Report by Justice

Justices selected: **ALL**

Clerk	Term	Law school	Judge	Court
Justice *Vinson, Fred M.*				
Allen, Francis A.	1946	Northwestern University		
	1947			
Cleveland, Melford O.	1952	Yale University		
Ebb, Lawrence F.	1946	Harvard University		
	1947			
Feller, David E.	1948	Harvard University		
Flynn, Richard J.	1953	University of Indiana		
Groner, Isaac	1948	Yale University		
	1949			
Hawkins, Carl S.	1952	Northwestern University		
Minow, Newton N.	1951	Northwestern University		
Oliver, William W.	1952	Northwestern University		
Paul, James C.N.	1951	University of Pennsylvania		
	1952			

Law Clerks Report by Justice

Justices selected: **ALL**

Clerk	Term	Law school	Judge	Court
Justice *Vinson, Fred M.*				
Pollock, Earl E.	1953	Northwestern University		
Price, Karl R.	1946	Yale University		
Schwartz, Murray L.	1949	University of Pennsylvania		
	1950			
Seder, Arthur R.	1948	Northwestern University		
	1949			
Thompson, John A.	1947	Yale University		
Trienens, Howard	1950	Northwestern University		
	1951			
Walker, Daniel	1950	Northwestern University		
White, Byron R.	1946	Yale University		

Law Clerks Report by Justice

Justices selected: **ALL**

Clerk	Term	Law school	Judge	Court
Justice *Warren, Earl*				
Allen, William H.	1956	Stanford University		
Bartlett, Joseph W.	1960	Northwestern University		
Beytagh, Francis Xavier Jr.	1963	University of Michigan		
Bice, Scott H.	1968	University of Southern California		
Bring, Murray H.	1959	New York University		
	1960			
Brown, Tyrone	1967	Cornell University		
Cahen, Donald M.	1957	University of Cal., Berkeley		
Choper, Jesse H.	1960	University of Cal., Berkeley		
Cohen, Jerome A.	1955	Yale University		
Dempsey, William H. Jr.	1959	Yale University		
Dyk, Timothy B.	1962	Harvard University		
Ehrenhaft, Peter D.	1961	Columbia University		
Eisenberg, Theodore	1972	University of Pennsylvania		

Law Clerks Report by Justice

Justices selected: **ALL**

Clerk	Term	Law school	Judge	Court
Justice *Warren, Earl*				
Ely, John Hart	1964	Yale University		
Flannery, Dennis M.	1964	University of Pennsylvania		
Flynn, Richard J.	1953	University of Indiana		
Franklin, Marc Adam	1958	Cornell University		
Gaither, James C.	1964	Stanford University		
Gooch, Robert Gordon	1961	University of Texas		
Graham, James M.	1973	University of Michigan		
Gunther, Gerald	1954	Harvard University		
Hale, James T.	1965	University of Minnesota		
Heyman, Ira Michael	1958	Yale University		
Hoenig, James K.	1963	Stanford University		
Hoerner, Robert Jack	1958	University of Michigan		
Johnson, Phillip E.	1966	University of Chicago		
Keker, John	1970	Yale University		

Law Clerks Report by Justice

Justices selected: **ALL**

Clerk	Term	Law school	Judge	Court
Justice *Warren, Earl*				
Kranwinkle, Conrad Douglas	1966	University of Michigan		
Lasky, Robert T.	1968	University of Pennsylvania		
Low, Peter Weeks	1963	University of Virginia		
Meyer, Paul J.	1968	Notre Dame University		
Moody, Graham B. Jr.	1955	University of Cal., Berkeley		
Moore, Ralph J. Jr.	1959	University of Cal., Berkeley		
Newman, Jon O.	1957	Yale University		
Niles, John D.	1962	University of Cal., Berkeley		
Oaks, Dallin H.	1957	University of Chicago		
Oliver, William W.	1953	Northwestern University		
Pollock, Earl E.	1953	Northwestern University		
	1954			
Reitz, Curtis R.	1956	University of Pennsylvania		
Richman, Martin F.	1956	Harvard University		

Law Clerks Report by Justice

Justices selected: **ALL**

Clerk	Term	Law school	Judge	Court
Justice *Warren, Earl*				
Schmidt, Benno C. Jr.	1966	Yale University		
Simon, Larry G.	1967	Yale University		
Smith, Michael E.	1965	University of Michigan		
Steinman, Henry J. Jr.	1961	University of Cal., Los Angeles		
Stern, Samuel A.	1955	Harvard University		
Strohbehn, Edward L.	1970	Yale University		
Taft, Peter R.	1962	Yale University	Rives, Richard T.	Court of Appeals, 5th Circuit
White, G. Edward	1971	Harvard University		
Wilson, Charles H. Jr.	1967	University of Cal., Berkeley		
Wolff, Payson	1954	Yale University		
Ziffren, Kenneth	1965	University of Cal., Los Angeles		

Law Clerks Report by Justice

Justices selected: **ALL**

Clerk	Term	Law school	Judge	Court
Justice *White, Byron R.*				
Albert, Lee Allen	1963 2000	Yale University		
Aprill, Ellen P.	1981	Georgetown University	Butzner, John D., Jr.	Court of Appeals, 4th Circuit
Barksdale, Rhesa H.	1972	University of Mississippi		
Barnett, Robert B.	1972	University of Chicago		
Bell, Bernard W.	1982	Stanford University	Kearse, Amalya L.	Court of Appeals, 2nd Circuit
Bell, Robert B.	1981	Stanford University	Flannery, Thomas A.	District Court, D.D.C.
Blanc, Ronald L.	1962	New York University		
Boro, Albert J., Jr.	1987	University of Cal., Berkeley	Cummings, Walter J.	Court of Appeals, 7th Circuit
Bradley, Curtis A.	1990	Harvard University	Ebel, David M.	Court of Appeals, 10th Circuit
Browne, Kingsley R.	1983	University of Denver	Rovira, Luis D.	Colorado Supreme Court
Bunge, Jonathan C.	1989	University of Chicago	Buckley, James L.	District Court, D.D.C.
Burcham, David W.	1986	Loyola Law School, Los Angeles	Aldisert, Ruggero J.	Court of Appeals, 3rd Circuit
Burget, Lisa D.	1989	Georgetown University	Keeton, Robert E.	District Court, D.Mass.

Law Clerks Report by Justice

Justices selected: **ALL**

Clerk	Term	Law school	Judge	Court
Justice *White, Byron R.*				
Burman, David J.	1978	Georgetown University	Robinson, Spottswood W. III	Court of Appeals, D.C. Circuit
Busby, Brett J.	1999	Columbia University	Tjoflat, Gerald B.	Court of Appeals, 11th Circuit
Campbell, Thomas J.	1977	Harvard University	MacKinnon, George E.	Court of Appeals, D.C. Circuit
Clevenger, Raymond C. III	1966	Yale University		
Cole, Charles G.	1977	Harvard University	Leventhal, Harold	Court of Appeals, D.C. Circuit
Collinson, Dale S.	1964	Columbia University		
	1965			
Cordray, Richard A.	1987	University of Chicago	Bork, Robert H.	Court of Appeals, D.C. Circuit
Crawford, R. George	1968	Harvard University		
Danzig, Richard	1971	Yale University		
Dean, Patricia A.	1982	Georgetown University	Tamm, Edward A.	Court of Appeals, D.C. Circuit
Delery, Stuart F.	1994	Yale University	Tjoflat, Gerald B.	Court of Appeals, 11th Circuit
Dimon, Samuel J.	1985	University of Michigan		
	1986			

Law Clerks Report by Justice

Justices selected: **ALL**

Clerk	Term	Law school	Judge	Court
Justice *White, Byron R.*				
Drahozal, Christopher R.	1988	University of Iowa	Clark, Charles	Court of Appeals, 5th Circuit
Dzurilla, William	1982	Tulane University	Tate, Albert, Jr.	Court of Appeals, 5th Circuit
Ebel, David M.	1965	University of Michigan		
Eskridge, Charles, R.	1991	Pepperdine University School of Law	Clark, Charles	Court of Appeals, 5th Circuit
Flaherty, Martin S.	1990	University of Chicago	Gibbons, John J.	Court of Appeals, 3rd Circuit
Flynn, John L.	1996	Georgetown University	Becker, Edward R.	Court of Appeals, 3rd Circuit
Frederick, David C.	1991	University of Texas	Sneed, Joseph T.	Court of Appeals, 9th Circuit
Gibson, Sarah Elizabeth	1977	University of North Carolina	Craven, J. Braxton	Court of Appeals, 4th Circuit
Glancy, W. John	1969	Yale University		
Glekel, Jeffrey I.	1977	Yale University		
Gloster, Dean M.	1984	University of Cal., Los Angeles	Kennedy, Anthony M.	Court of Appeals, 9th Circuit
Goldberg, John, C.P.	1992	New York University	Weinstein, Jack B.	District Court, E.D.N.Y.
Gorsuch, Neil	1993	Harvard University	Sentelle, David B.	Court of Appeals, D.C. Circuit
Gunnels, Donald L.	1961	University of Missouri		

Law Clerks Report by Justice

Justices selected: **ALL**

Clerk	Term	Law school	Judge	Court
Justice *White, Byron R.*				
Herz, Michael E.	1983	University of Chicago	Campbell, Levin H.	Court of Appeals, 1st Circuit
	1984			
Higginson, Stephen A.	1988	Yale University	Wald, Patricia M.	Court of Appeals, D.C. Circuit
Hoffman, Richard L.	1972	Columbia University		
Hutchinson, Dennis J.	1975	University of Texas	Tutle, Elbert P.	District Court, N.D. Ga.
Ides, Allan P.	1980	Loyola Law School, Los Angeles	Haynsworth, Clement F., Jr.	Court of Appeals, 4th Circuit
Irish, Leon E.	1967	University of Michigan		
Kahn, Paul W.	1980	Yale University		
	1981			
Kalis, Peter J.	1979	Yale University	Wright, J. Skelly	Court of Appeals, D.C. Circuit
Kendall, David E.	1971	Yale University		
Klain, Ronald A.	1987	Harvard University		
	1988			
Kujovich, Gilbert L.	1976	Harvard University		

Law Clerks Report by Justice

Justices selected: **ALL**

Clerk	Term	Law school	Judge	Court
Justice *White, Byron R.*				
Lee, Rex Edwin	1963	University of Chicago		
Liebman, Lance	1967	Harvard University		
Loewen, Robert W.	1976	University of Southern California		
Loken, James B.	1966	Harvard University		
Lovill, Kathryn W.	1990	University of Maryland	Smalkin, Frederic N.	District Court, D.Md.
Malley, Robert	1992	Harvard University	Nelson, Dorothy W.	Court of Appeals, 9th Circuit
Malysiak, James T.	1974	Yale University		
McAllister, Stephen R.	1989	University of Kansas	Posner, Richard A.	Court of Appeals, 7th Circuit
	1990			
McDowell, Barbara	1987	Yale University	Winter, Ralph K., Jr.	Court of Appeals, 2nd Circuit
Metzloff, Thomas B.	1980	Harvard University	Ainsworth, Robert A., Jr.	Court of Appeals, 5th Circuit
Meyer, David, D.	1992	University of Michigan	Edwards, Harry T.	Court of Appeals, D.C. Circuit
Miller, Geoffrey P.	1979	Columbia University	McGowan, Carl	Court of Appeals, D.C. Circuit
Miller, Laura A.	1988	Yale University		

Law Clerks Report by Justice

Justices selected: **ALL**

Clerk	Term	Law school	Judge	Court
Justice *White, Byron R.*				
Nelson, Randall C.	1975	University of Colorado	Robb, Roger	Court of Appeals, D.C. Circuit
Nelson, Scott	1984	Harvard University		
Nelson, William E.	1970	New York University		
Nields, John W.	1974	University of Pennsylvania		
	1975			
	1976			
O'Donnell, Pierce H.	1973	Georgetown University		
Percival, Robert V.	1979	Stanford University	Hufstedler, Shirley M.	Court of Appeals, 9th Circuit
Peterson, Andrea	1980	University of Cal., Berkeley	Renfrew, Charles B.	District Court, N.D. Cal.
Powell, Benjamin A.	1997	Columbia University	Walker, John M., Jr.	Court of Appeals, 2nd Circuit
Pressman, Kate Stith	1978	Harvard University	McGowan, Carl	Court of Appeals, D.C. Circuit
Pryce, Jeffrey F.	1991	Yale University		
	1992			
Robertson, Cara W.	1998	Stanford University	Browning, James R.	Court of Appeals, 9th Circuit

Law Clerks Report by Justice

Justices selected: **ALL**

Clerk	Term	Law school	Judge	Court
Justice *White, Byron R.*				
Ryan, Allan A. Jr.	1970	University of Minnesota		
Sasso, Gary	1978	University of Pennsylvania	Robinson, Spottswood W. III	Court of Appeals, D.C. Circuit
Sayler, Richard H.	1970	University of Michigan		
Scarboro, James E.	1971	University of Colorado		
Schultz, Andrew G.	1985	University of New Mexico	Rubin, Alvin B.	Court of Appeals, 5th Circuit
Scott, Hal S.	1973	University of Chicago		
Simms, Larry L.	1974	Boston University	Oakes, James L.	Court of Appeals, 2nd Circuit
Singer, Stuart H.	1981	Harvard University		
	1982			
Solomon, Benna R.	1979	University of Georgia	Oakes, James L.	Court of Appeals, 2nd Circuit
Soper, E. Philip	1969	Harvard University		
Spaeth, Nicholas J.	1978	Stanford University	Bright, Myron H.	Court of Appeals, 8th Circuit
Spiegel, John W.	1976	Yale University		
Sprague, Mary Gay	1986	Yale University	Carrigan, Jim R.	District Court, D.Colo.

Law Clerks Report by Justice

Justices selected: **ALL**

Clerk	Term	Law school	Judge	Court
Justice *White, Byron R.*				
Stern, Richard H.	1961	Yale University		
	1962			
Strand, Palma J.	1985	Stanford University	Wright, J. Skelly	Court of Appeals, D.C. Circuit
Thai, Joseph T.	2000	Harvard University	Ebel, David M.	Court of Appeals, 10th Circuit
Varat, Jonathan D.	1973	University of Pennsylvania		
Victor, David	1968	University of Virginia		
Weber, Susan A.	1991	State University of New York at Buffalo	Sprouse, James M.	Court of Appeals, 4th Circuit
Weiser, Philip J.	1995	New York University	Ebel, David M.	Court of Appeals, 10th Circuit
Werder, Richard I. Jr.	1983	University of Michigan	Edwards, Harry T.	Court of Appeals, D.C. Circuit
Westfall, Richard A.	1986	University of Denver	McWilliams, Robert H.	Court of Appeals, 10th Circuit
Wexler, Natalie	1984	University of Pennsylvania	Rubin, Alvin B.	Court of Appeals, 5th Circuit
Wolfson, Paul R.Q.	1989	Yale University	Kravitch, Phyllis A.	Court of Appeals, 11th Circuit
Worthen, Kevin J.	1983	Brigham Young University	Wilkey, Malcolm R.	Court of Appeals, D.C. Circuit

Law Clerks Report by Justice

Justices selected: **ALL**

Clerk	Term	Law school	Judge	Court
Justice *White, Edward D.*				
Byrne, John J.	1918	(None)		
	1919			
	1920			
Dennis, William H.	1893			
Pope, William H.	1895			
Ruiggold, James T.	1893			
Shipman, Bertram F.	1914			
Zeisler, Leonard B.	1918			

Law Clerks Report by Justice

Justices selected: **ALL**

Clerk	Term	Law school	Judge	Court
Justice *Whittaker, Charles E.*				
Adler, James N.	1961	University of Michigan		
Canby, William C. Jr.	1958	University of Minnesota		
Dam, Kenneth Willard	1957	University of Chicago		
Davis, Heywood Hodder	1958	University of Kansas		
Edwards, James M.	1960	Yale University		
Gunnels, Donald L.	1960	University of Missouri		
	1961			
Hudson, Manley O., Jr.	1956	Harvard University		
Kohn, Alan	1957	Washington University School of Law		
Libin, Jerome B.	1959	University of Michigan		
McCartan, Patrick F.	1959	Notre Dame University		

Total of all Law Clerks =

Supreme Court Of The U.S. Library
Law Clerk

Law Clerks Report by

Term: All

Clerk	Law school	Judg	Court
Justice *Breyer, Stephen G.* *2005*			
Gray, Danielle C.	Harvard University	Garland, B. Merrick	Court of Appeals, D.C. Circuit
Judge, Kathryn E.	Stanford University	Posner, Richard A.	Court of Appeals, 7th Circuit
Kravis, Jonathan I.	Yale University	Garland, B. Merrick	Court of Appeals, D.C. Circuit
Longwell, John H.	University of Georgia	Ginsburg, Douglas H.	Court of Appeals, D.C. Circuit
Subtotal of LawClerk in Chamber:	**4**		
Justice *Ginsburg, Ruth Bader* *2005*			
Alvino, Lori A.	Columbia University	Ginsburg, Douglas H.	Court of Appeals, D.C. Circuit
Civin, Joshua I.	Yale University	Reinhardt, Stephen	Court of Appeals, 9th Circuit
Deutsch, Rebecca G.	Yale University	Katzmann, Robert A.	Court of Appeals, 2nd Circuit
Mathieson, Anna-Rose	University of Michigan	Boudin, Michael	Court of Appeals, 1st Circuit
Subtotal of LawClerk in Chamber:	**4**		

Law Clerks Report by

Term: All

Clerk	Law school	Judg	Court
Justice *Kennedy, Anthony M.* *2005*			
Cooper, David M.	Stanford University	Garland, B. Merrick	Court of Appeals, D.C. Circuit
Kozel, Randy J.	Harvard University	Kozinski, Alex	Court of Appeals, 9th Circuit
Pojanowski, Jeffrey A.	Harvard University	Roberts, John G., Jr.	Court of Appeals, D.C. Circuit
Price, Zachary S.	Harvard University	Tatel, David S.	Court of Appeals, D.C. Circuit
Subtotal of LawClerk in Chamber:	**4**		
Justice *O'Connor, Sandra Day* *2005*			
Farhadian, Tali F.	Yale University	Garland, B. Merrick	Court of Appeals, D.C. Circuit
Horwich, Benjamin J.	Stanford University	Becker, Edward R.	Court of Appeals, 3rd Circuit
Kapczynski, Amy N.	Yale University	Calabresi, Guido	Court of Appeals, 2nd Circuit
volokh, Alexander "Sasha"	Harvard University	Kozinski, Alex	Court of Appeals, 9th Circuit
Subtotal of LawClerk in Chamber:	**4**		
Justice *Rehnquist, William H.* *2005*			
Mosier, Mark W.	University of Chicago	Tacha, Deanell R.	Court of Appeals, 10th Circuit
O'Connell, Ann E.	George Washington University	Magill, Frank J.	Court of Appeals, 8th Circuit
Passaportis, Michael S.	University of Virginia	Wilkinson, James Harvie III	Court of Appeals, 4th Circuit
Subtotal of LawClerk in Chamber:	**3**		

Law Clerks Report by

Term: All

Clerk	Law school	Judg	Court
Justice *Roberts, John G., Jr.* *2005*			
Kearney, Daniel	Yale University	Roberts, John G., Jr.	Court of Appeals, D.C. Circuit
Mosier, Mark W.	University of Chicago	Tacha, Deanell R.	Court of Appeals, 10th Circuit
O'Connell, Ann E.	George Washington University	Magill, Frank J.	Court of Appeals, 8th Circuit
Passaportis, Michael S.	University of Virginia	Wilkinson, James Harvie III	Court of Appeals, 4th Circuit
Stojilkovic, Kosta	University of Virginia	Roberts, John G., Jr.	Court of Appeals, D.C. Circuit
Subtotal of LawClerk in Chamber:	**5**		
Justice *Scalia, Antonin* *2005*			
Demers, John C.	Harvard University	O'Scannlain, Diarmuid	Court of Appeals, 9th Circuit
Martin, Scott P.	Columbia University	Kozinski, Alex	Court of Appeals, 9th Circuit
Sauer, John D.	Harvard University	Luttig, J. Michael	Court of Appeals, 4th Circuit
Young, Evan A.	Yale University	Wilkinson, James Harvie III	Court of Appeals, 4th Circuit
Subtotal of LawClerk in Chamber:	**4**		

Law Clerks Report by

Term: All

Clerk	Law school	Judg	Court
Justice *Souter, David H.* *2005*			
Fromer, Jeannie C.	Harvard University	Sack, Robert D	Court of Appeals, 2nd Circuit
McLaine, Meaghan E.	Harvard University	Garland, B. Merrick	Court of Appeals, D.C. Circuit
Michaels, Jon D.	Yale University	Calabresi, Guido	Court of Appeals, 2nd Circuit
Orr, Allison M.	University of Virginia	Wilkinson, James Harvie III	Court of Appeals, 4th Circuit
Subtotal of LawClerk in Chamber:	**4**		
Justice *Stevens, John Paul* *2005*			
Galbraith, Jean W.	University of Cal., Berkeley	Tatel, David S.	Court of Appeals, D.C. Circuit
Lenerz, Daniel J.	Stanford University	Williams, Stephen F.	Court of Appeals, D.C. Circuit
McCallum, Sarah E.	Georgetown University	Walker, John M., Jr.	Court of Appeals, 2nd Circuit
Spital, Samuel	Harvard University	Edwards, Harry T.	Court of Appeals, D.C. Circuit
Subtotal of LawClerk in Chamber:	**4**		

Law Clerks Report by

Term: All

Clerk	Law school	Judg	Court
Justice *Thomas, Clarence* *2005*			
Febus, Chantel L.	George Washington University	Jones, Edith Hollan	Court of Appeals, 5th Circuit
Ho, James C.	University of Chicago	Smith, Jerry E.	Court of Appeals, 5th Circuit
Hughes, John M.	University of Chicago	Luttig, J. Michael	Court of Appeals, 4th Circuit
Johnson, Ashley E.	Vanderbilt University	Luttig, J. Michael	Court of Appeals, 4th Circuit

Subtotal of LawClerk in Chamber: 4

Total of Law Clerks in OT *2005* = 40

Law Clerks Report by

Term: All

Clerk	Law school	Judg	Court
Justice *Breyer, Stephen G.* *2004*			
Burnett, Christina D.	Yale University	Cabranes, Jose A.	Court of Appeals, 2nd Circuit
Dowden, James P.	Boston College	Scirica, Anthony J.	Court of Appeals, 3rd Circuit
Feinberg, Aimee A.	Stanford University	Tatel, David S.	Court of Appeals, D.C. Circuit
Sullivan, Jacob J.	Yale University	Calabresi, Guido	Court of Appeals, 2nd Circuit
Subtotal of LawClerk in Chamber:	**4**		
Justice *Ginsburg, Ruth Bader* *2004*			
Anders, Ginger D.	Columbia University	Sotomayor, Sonia	Court of Appeals, 2nd Circuit
Ku, Katherine H.	University of Cal., Los Angeles	Kozinski, Alex	Court of Appeals, 9th Circuit
Levin, Daniel B.	Yale University	Fletcher, A. William	Court of Appeals, 9th Circuit
Tran, Dorothy Hien	Harvard University	Tatel, David S.	Court of Appeals, D.C. Circuit
Subtotal of LawClerk in Chamber:	**4**		

Law Clerks Report by

Term: All

Clerk	Law school	Judg	Court
Justice *Kennedy, Anthony M.* *2004*			
Baak, Andrew C.	University of Chicago	Posner, Richard A.	Court of Appeals, 7th Circuit
Haun, Kathryn R.	Stanford University	Kozinski, Alex	Court of Appeals, 9th Circuit
Scoville, Michael	Harvard University	Luttig, J. Michael	Court of Appeals, 9th Circuit
Stephenson, Matthew C.	Harvard University	Williams, Stephen F.	Court of Appeals, D.C. Circuit
Subtotal of LawClerk in Chamber:	**4**		
Justice *O'Connor, Sandra Day* *2004*			
Beauvais, Joel C.	New York University	Edwards, Harry T.	Court of Appeals, D.C. Circuit
Evangelis, Theano D.	New York University	Kozinski, Alex	Court of Appeals, 9th Circuit
Farhadian, Tali F.	Yale University	Garland, B. Merrick	Court of Appeals, D.C. Circuit
Klein, Joshua	Stanford University	Garland, B. Merrick	Court of Appeals, D.C. Circuit
Subtotal of LawClerk in Chamber:	**4**		
Justice *Rehnquist, William H.* *2004*			
Oldham, Jeffrey	Northwestern University	Wilkinson, James Harvie III	Court of Appeals, 4th Circuit
Richardson, Julius N.	University of Chicago	Posner, Richard A.	Court of Appeals, 7th Circuit
Shores, Ryan A.	University of Virginia	Ripple, Kenneth F.	Court of Appeals, 7th Circuit
Subtotal of LawClerk in Chamber:	**3**		

Law Clerks Report by

Term: All

Clerk	Law school	Judg	Court
Justice *Scalia, Antonin* *2004*			
Gannon, Curtis E.	University of Chicago	Jones, Edith Hollan	Court of Appeals, 5th Circuit
Jay, William	Harvard University	O'Scannlain, Diarmuid	Court of Appeals, 9th Circuit
Kole, Tara S.	Harvard University	Kozinski, Alex	Court of Appeals, 9th Circuit
Phillips, John R.	University of Chicago	Luttig, J. Michael	Court of Appeals, 4th Circuit
Subtotal of LawClerk in Chamber:	**4**		
Justice *Souter, David H.* *2004*			
Carroll, Catherine M.A.	University of Michigan	Edwards, Harry T.	Court of Appeals, D.C. Circuit
Hellman, Matthew S.	Harvard University	Boudin, Michael	Court of Appeals, 1st Circuit
Van Aken, Christine B.	New York University	Leval, Pierre N.	Court of Appeals, 2nd Circuit
Volchok, Daniel S.	Harvard University	Tatel, David S.	Court of Appeals, D.C. Circuit
Subtotal of LawClerk in Chamber:	**4**		

Law Clerks Report by

Term: All

Clerk	Law school	Judg	Court
Justice *Stevens, John Paul* *2004*			
Arbus, Melissa B.	University of Virginia	Motz, Diana Gribbon	Court of Appeals, 4th Circuit
Gonzalez, Roberto J.	Stanford University	Calabresi, Guido	Court of Appeals, 2nd Circuit
Gottlieb, Michael J.	Harvard University	Reinhardt, Stephen	Court of Appeals, 9th Circuit
Powell, Daniel J.	University of Chicago	Fletcher, A. William	Court of Appeals, 9th Circuit
Subtotal of LawClerk in Chamber: **4**			
Justice *Thomas, Clarence* *2004*			
Koester, Jennifer L.	Yale University	Garza, Emilio M.	Court of Appeals, 5th Circuit
Pacold, Martha M.	University of Chicago	Bybee, Jay S.	Court of Appeals, 9th Circuit
		Randolph, A. Raymond	Court of Appeals, D.C. Circuit
Wall, Jeffrey B.	University of Chicago	Wilkinson, James Harvie III	Court of Appeals, 4th Circuit
Whitaker, Henry C.	Harvard University	Sentelle, David B.	Court of Appeals, D.C. Circuit
Subtotal of LawClerk in Chamber: **5**			

Total of Law Clerks in OT *2004* = 36

Law Clerks Report by

Term: All

Clerk	Law school	Judg	Court
Justice *Breyer, Stephen G.* *2003*			
Migdal, Ariela M.	New York University	Edwards, Harry T.	Court of Appeals, D.C. Circuit
Shah, Pratik A.	University of Cal., Berkeley	Fletcher, A. William	Court of Appeals, 9th Circuit
Walsh, Alexandra M.	Stanford University	Garland, Merrick B.	Court of Appeals, D.C. Circuit
Wang, Davis J.	Harvard University	Boudin, Michael	Court of Appeals, 1st Circuit
Subtotal of LawClerk in Chamber:	**4**		
Justice *Ginsburg, Ruth Bader* *2003*			
Gluck, Abbe R.	Yale University	Winter, Ralph K., Jr.	Court of Appeals, 2nd Circuit
Huq, Aziz Z.	Columbia University	Sack, Robert D	Court of Appeals, 2nd Circuit
Joseph, Anne M.	Yale University	Williams, Stephen F.	Court of Appeals, D.C. Circuit
Siegel, Neil S.	University of Cal., Berkeley	Wilkinson, James Harvie III	Court of Appeals, 4th Circuit
Subtotal of LawClerk in Chamber:	**4**		

Law Clerks Report by

Term: All

Clerk	Law school	Judg	Court
Justice *Kennedy, Anthony M.* *2003*			
Allen, Bertrand-Marc	Yale University	Luttig, J. Michael	Court of Appeals, 4th Circuit
Dawson, Edward C.	University of Texas	Carnes, Edward	Court of Appeals, 11th Circuit
Kerr, Orin S.	Harvard University	Garth, Leonard I.	Court of Appeals, 3rd Circuit
Kwok, Chi T. Steve	Yale University	Kozinski, Alex	Court of Appeals, 9th Circuit
Subtotal of LawClerk in Chamber:	**4**		
Justice *O'Connor, Sandra Day* *2003*			
Carter, Janet R.	New York University	Posner, Richard A.	Court of Appeals, 7th Circuit
Grimsley, Sean C.	University of Michigan	Edwards, Harry T.	Court of Appeals, D.C. Circuit
Jones, RonNell A.	Ohio State University	Fletcher, A. William	Court of Appeals, 9th Circuit
Sankar, Sambhav N.	University of Cal., Berkeley	Pollak, Louis H.	Court of Appeals, 3rd Circuit
Subtotal of LawClerk in Chamber:	**4**		
Justice *Rehnquist, William H.* *2003*			
DeJulius, Leon F.	Notre Dame University	O'Scannlain, Diarmuid	Court of Appeals, 9th Circuit
Gilligan, Courtney	George Washington University	Magill, Frank J.	Court of Appeals, 8th Circuit
Streett, Aaron M.	University of Texas	Sentelle, David B.	Court of Appeals, D.C. Circuit
Subtotal of LawClerk in Chamber:	**3**		

Law Clerks Report by

Term: All

Clerk	Law school	Judg	Court
Justice *Scalia, Antonin*	*2003*		
Hatch, Benjamin	Harvard University	Luttig, J. Michael	Court of Appeals, 4th Circuit
Hemphill, C. Scott	Stanford University	Posner, Richard A.	Court of Appeals, 7th Circuit
Kry, Robert	Yale University	Kozinski, Alex	Court of Appeals, 9th Circuit
Walsh, Kevin C.	Harvard University	Niemeyer, Paul V.	Court of Appeals, 4th Circuit
Subtotal of LawClerk in Chamber:	**4**		
Justice *Souter, David H.*	*2003*		
Mortenson, Julian D.	Stanford University	Wilkinson, James Harvie III	Court of Appeals, 4th Circuit
Rapawy, Gregory G.	Harvard University	Lynch, Sandra L.	Court of Appeals, 1st Circuit
Rascoff, Samuel J.	Yale University	Leval, Pierre N.	Court of Appeals, 2nd Circuit
Suk, Jeannie C.	Harvard University	Edwards, Harry T.	Court of Appeals, D.C. Circuit
Subtotal of LawClerk in Chamber:	**4**		

Law Clerks Report by

Term: All

Clerk	Law school	Judg	Court
Justice *Stevens, John Paul* *2003*			
Kruger, Leondra R.	Yale University	Tatel, David S.	Court of Appeals, D.C. Circuit
Leiter, Amanda C.	Harvard University	Tatel, David S.	Court of Appeals, D.C. Circuit
Lemos, Margaret H.	New York University	Lipez, Kermit	Court of Appeals, 1st Circuit
Mizer, Benjamin C.	University of Michigan	Rogers, Judith W.	Court of Appeals, D.C. Circuit
Subtotal of LawClerk in Chamber:	**4**		
Justice *Thomas, Clarence* *2003*			
Corn, Richard M.	University of Chicago	Luttig, J. Michael	Court of Appeals, 4th Circuit
Eisenberg, John A.	Yale University	Luttig, J. Michael	Court of Appeals, 4th Circuit
McGimsey, Diane L.	University of Cal., Berkeley	Wilkinson, James Harvie III	Court of Appeals, 4th Circuit
Smith, Hannah E.C.	Brigham Young University	Alito, Samuel A.	Court of Appeals, 3rd Circuit
Subtotal of LawClerk in Chamber:	**4**		

Total of Law Clerks in OT *2003* = 35

Law Clerks Report by

Term: All

Clerk	Law school	Judg	Court
Justice *Breyer, Stephen G.* *2002*			
Aiyar, Priya R.	Yale University	Garland, Merrick B.	Court of Appeals, D.C. Circuit
Golden, John M.	Harvard University	Boudin, Michael	Court of Appeals, 1st Circuit
Okata, Maritza	Yale University	Calabresi, Guido	Court of Appeals, 2nd Circuit
Small, Anne	Harvard University	Calabresi, Guido	Court of Appeals, 2nd Circuit
Subtotal of LawClerk in Chamber:	**4**		
Justice *Ginsburg, Ruth Bader* *2002*			
Heytens, Toby J.	University of Virginia	Becker, Edward R.	Court of Appeals, 3rd Circuit
Morrison, Trevor W.	Columbia University	Fletcher, Betty B.	Court of Appeals, 9th Circuit
Porter, Elizabeth G.	Columbia University	Thomas, Sidney R.	Court of Appeals, 9th Circuit
Thompson, Karl R.	University of Chicago	Tatel, David S.	Court of Appeals, D.C. Circuit
Subtotal of LawClerk in Chamber:	**4**		

Law Clerks Report by

Term: All

Clerk	Law school	Judg	Court
Justice *Kennedy, Anthony M.* *2002*			
Brand, Rachel	Harvard University	Fried, Charles	Massachusetts, Supreme Judicial Court
Matsui, Brian R.	Stanford University	Levi, David F.	District Court, E.D. Ca.
		Rymer, Pamela A.	Court of Appeals, 9th Circuit
Timofeyev, Igor	Yale University	Kozinski, Alex	Court of Appeals, 9th Circuit
Williams, Michael	Georgetown University	Ginsburg, Douglas H.	Court of Appeals, D.C. Circuit
Subtotal of LawClerk in Chamber:	**5**		
Justice *O'Connor, Sandra Day* *2002*			
Henn, Emily	Georgetown University	Niemeyer, Paul V.	Court of Appeals, 4th Circuit
Nelson, Justin	Columbia University	Wilkinson, James Harvie III	Court of Appeals, 4th Circuit
Newton, Allyson	University of Chicago	Wiener, Jacques	Court of Appeals, 5th Circuit
Rodriguez, Cristina	Yale University	Tatel, David S.	Court of Appeals, D.C. Circuit
Subtotal of LawClerk in Chamber:	**4**		

Law Clerks Report by

Term: All

Clerk	Law school	Judg	Court
Justice *Rehnquist, William H.* *2002*			
Brannon, Leah	Harvard University	Ginsburg, Douglas H.	Court of Appeals, D.C. Circuit
DeVooght, Andrew	University of Illinois	Kanne S. Michael	Court of Appeals, 7th Circuit
Hur, Robert	Stanford University	Kozinski, Alex	Court of Appeals, 9th Circuit
Subtotal of LawClerk in Chamber:	**3**		
Justice *Scalia, Antonin* *2002*			
Mitchell, Jonathan	University of Chicago	Luttig, J. Michael	Court of Appeals, 4th Circuit
Murray, Brian	Notre Dame University	O'Scannlain, Diarmuid	Court of Appeals, 9th Circuit
O'Quinn, John C.	Harvard University	Sentelle, David B.	Court of Appeals, D.C. Circuit
Seinfeld, Gil	Harvard University	Calabresi, Guido	Court of Appeals, 2nd Circuit
Subtotal of LawClerk in Chamber:	**4**		
Justice *Souter, David H.* *2002*			
Fleming, Mark C.	Harvard University	Boudin, Michael	Court of Appeals, 1st Circuit
Furman, Jesse Mark	Yale University	Cabranes, Jose A.	Court of Appeals, 2nd Circuit
Ho, Derek	Harvard University	Boudin, Michael	Court of Appeals, 1st Circuit
Levine, Sarah	Yale University	Edwards, Harry T.	Court of Appeals, D.C. Circuit
Subtotal of LawClerk in Chamber:	**4**		

Law Clerks Report by

Term: All

Clerk	Law school	Judg	Court
Justice *Stevens, John Paul* *2002*			
McKenzie, Troy A.	New York University	Leval, Pierre N.	Court of Appeals, 2nd Circuit
Olson, Eric	University of Michigan	Heyburn, John G. II	District Court, WD Ky.
		Edwards, Harry T.	Court of Appeals, D.C. Circuit
Watts, Kathryn	Northwestern University	Randolph, A. Raymond	Court of Appeals, D.C. Circuit
Wildermuth, Amy	University of Illinois	Calabresi, Guido	Court of Appeals, 2nd Circuit
Subtotal of LawClerk in Chamber:	**5**		
Justice *Thomas, Clarence* *2002*			
Dorfman, Victoria	Harvard University	Luttig, J. Michael	Court of Appeals, 4th Circuit
Mortara, Adam	University of Chicago	Higginbotham, Patrick E.	Court of Appeals, 5th Circuit
Stras, David	University of Kansas	Luttig, J. Michael	Court of Appeals, 4th Circuit
Toro, Emin	University of North Carolina	Henderson LeCraft, Karen	Court of Appeals, D.C. Circuit
Subtotal of LawClerk in Chamber:	**4**		

Total of Law Clerks in OT *2002* = 37

Law Clerks Report by

Term: All

Clerk	Law school	Judg	Court
Justice *Breyer, Stephen G.* *2001*			
Chhabria, Vince	University of Cal., Berkeley	Browning, James R.	Court of Appeals, 9th Circuit
Goluboff, Risa	Yale University	Calabresi, Guido	Court of Appeals, 2nd Circuit
Horowitz, Mirah	Duke University	Wardlaw, Kim	Court of Appeals, 9th Circuit
Leiter, Michael	Harvard University	Boudin, Michael	Court of Appeals, 1st Circuit
Subtotal of LawClerk in Chamber: **4**			
Justice *Ginsburg, Ruth Bader* *2001*			
Elliott, Heather	University of Cal., Berkeley	Garland, Merrick B.	Court of Appeals, D.C. Circuit
O'Neil, David A.	Harvard University	Sack, Robert D	Court of Appeals, 2nd Circuit
Palmore, Joseph	University of Virginia	Jacobs, Dennis A.	Court of Appeals, 2nd Circuit
		Gleeson, John	District Court, S.D.N.Y.
Saiger, Aaron J.	Columbia University	Ginsburg, Douglas H.	Court of Appeals, D.C. Circuit
Subtotal of LawClerk in Chamber: **5**			

Law Clerks Report by

Term: All

Clerk	Law school	Judg	Court
Justice *Kennedy, Anthony M.* *2001*			
Engel, Steven A.	Yale University	Kozinski, Alex	Court of Appeals, 9th Circuit
Neiman, John C. Jr.	Harvard University	Niemeyer, Paul V.	Court of Appeals, 4th Circuit
Rosenkranz, Nicholas Q.	Yale University	Easterbrook, Frank H.	Court of Appeals, 7th Circuit
Willscher, Alexander	University of Chicago	Wilkinson, James Harvie III	Court of Appeals, 4th Circuit
Subtotal of LawClerk in Chamber:	**4**		
Justice *O'Connor, Sandra Day* *2001*			
Frantz, Carolyn	University of Michigan	Tatel, David S.	Court of Appeals, D.C. Circuit
Friedland, Michelle	Stanford University	Tatel, David S.	Court of Appeals, D.C. Circuit
Gaston, Jeremy J.	University of Texas	Higginbotham, Patrick E.	Court of Appeals, 5th Circuit
Malani, Anup	University of Chicago	Williams, Stephen F.	Court of Appeals, D.C. Circuit
Subtotal of LawClerk in Chamber:	**4**		
Justice *Rehnquist, William H.* *2001*			
Costa, Gregg J.	University of Texas	Randolph, A. Raymond	Court of Appeals, D.C. Circuit
Doerhoff, Heidi C.	University of Missouri	Gibson, John R.	Court of Appeals, 8th Circuit
McGurk, Brett H.	Columbia University	Lynch, Gerald E	District Court, S.D.N.Y.
Subtotal of LawClerk in Chamber:	**3**		

Law Clerks Report by

Term: All

Clerk	Law school	Judg	Court
Justice *Scalia, Antonin*	*2001*		
Dvoretzky, Shay	Yale University	Luttig, J. Michael	Court of Appeals, 4th Circuit
Fitzpatrick, Brian	Harvard University	O'Scannlain, Diarmuid	Court of Appeals, 9th Circuit
Kearns, Susan	New York University	Kozinski, Alex	Court of Appeals, 9th Circuit
Morrison, Edward	University of Chicago	Posner, Richard A.	Court of Appeals, 7th Circuit
Subtotal of LawClerk in Chamber:	**4**		
Justice *Souter, David H.*	*2001*		
Gruenstein, Benjamin	Harvard University	Williams, Stephen F.	Court of Appeals, D.C. Circuit
Lee, Thomas H.	Harvard University	Boudin, Michael	Court of Appeals, 1st Circuit
Lipton, Ann M.	Harvard University	Becker, Edward R.	Court of Appeals, 3rd Circuit
Washington, Monica J.	New York University	Edwards, Harry T.	Court of Appeals, D.C. Circuit
Subtotal of LawClerk in Chamber:	**4**		

Law Clerks Report by

Term: All

Clerk	Law school	Judg	Court
Justice *Stevens, John Paul* *2001*			
Hartnett, Kathleen R.	Harvard University	Garland, B. Merrick	Court of Appeals, D.C. Circuit
McKenzie, Troy A.	New York University	Leval, Pierre N.	Court of Appeals, 2nd Circuit
Nathan, Alison J.	Cornell University	Fletcher, Betty B.	Court of Appeals, 9th Circuit
Siskel, Edward N.	University of Chicago	Nelson, Dorothy W.	Court of Appeals, 9th Circuit
Subtotal of LawClerk in Chamber:	**4**		
Justice *Thomas, Clarence* *2001*			
Berry, Matthew B.	Yale University	Silberman, Laurence	Court of Appeals, D.C. Circuit
Mandelker, Sigal P.	University of Pennsylvania	Jones, Edith Hollan	Court of Appeals, 5th Circuit
Rao, Neomi J.	University of Chicago	Wilkinson, James Harvie III	Court of Appeals, 4th Circuit
Ryan, Margaret A.	Notre Dame University	Luttig, J. Michael	Court of Appeals, 4th Circuit
Subtotal of LawClerk in Chamber:	**4**		

Total of Law Clerks in OT *2001* = 36

Law Clerks Report by

Term: All

Clerk	Law school	Judg	Court
Justice *Breyer, Stephen G.* *2000*			
Leyton, Stacey	Stanford University	Illston, Susan Y	District Court, N.D. Cal.
Reinert, Alexander	New York University	Edwards, Harry T.	Court of Appeals, D.C. Circuit
Robinson, Russell	Harvard University	Nelson, Dorothy W.	Court of Appeals, 9th Circuit
Spinelli, Danielle	Harvard University	Calabresi, Guido	Court of Appeals, 2nd Circuit
Subtotal of LawClerk in Chamber:	**4**		
Justice *Ginsburg, Ruth Bader* *2000*			
Bravin, Nick	Columbia University	Ebel, David M.	Court of Appeals, 10th Circuit
Gordon, Robert	Yale University	Leval, Pierre N.	Court of Appeals, 2nd Circuit
Liu, Goodwin H.	Yale University	Tatel, David S.	Court of Appeals, D.C. Circuit
Lye, Linda	University of Cal., Berkeley	Calabresi, Guido	Court of Appeals, 2nd Circuit
Subtotal of LawClerk in Chamber:	**4**		

Law Clerks Report by

Term: All

Clerk	Law school	Judg	Court
Justice *Kennedy, Anthony M.* *2000*			
Dixton, Grant	Harvard University	Luttig, J. Michael	Court of Appeals, 4th Circuit
Gerry, Brett	Yale University	Silberman, Laurence	Court of Appeals, D.C. Circuit
Miller, Kevin	University of Chicago	Smith, Jerry E.	Court of Appeals, 5th Circuit
Paige, Eugene	Harvard University	Kozinski, Alex	Court of Appeals, 9th Circuit
Subtotal of LawClerk in Chamber:	**4**		
Justice *O'Connor, Sandra Day* *2000*			
Bierschbach, Rick A.	University of Michigan	Randolph, A. Raymond	Court of Appeals, D.C. Circuit
Mason, Jennifer	New York University	Kozinski, Alex	Court of Appeals, 9th Circuit
Matthews, Tamarra	Yale University	Rogers, Judith W.	Court of Appeals, D.C. Circuit
Panikowski, Stanley III	University of Virginia	Wilkinson, James Harvie III	Court of Appeals, 4th Circuit
Subtotal of LawClerk in Chamber:	**4**		
Justice *Rehnquist, William H.* *2000*			
Sobota, Luke	University of Chicago	Rymer, Pamela A.	Court of Appeals, 9th Circuit
Stancil, Mark	University of Virginia	Ebel, David M.	Court of Appeals, 10th Circuit
Strauber, Jocelyn	Duke University	Randolph, A. Raymond	Court of Appeals, D.C. Circuit
Subtotal of LawClerk in Chamber:	**3**		

Law Clerks Report by

Term: All

Clerk	Law school	Judg	Court
Justice *Scalia, Antonin* *2000*			
Martin, Kevin	Columbia University	Silberman, Laurence	Court of Appeals, D.C. Circuit
Poon, Julian	Harvard University	Luttig, J. Michael	Court of Appeals, 4th Circuit
Van Oort, Aaron D.	University of Chicago	Posner, Richard A.	Court of Appeals, 7th Circuit
Wolff, Eric B.	University of Cal., Berkeley	Fletcher, A. William	Court of Appeals, 9th Circuit
		Williams, Stephen F.	Court of Appeals, D.C. Circuit
Subtotal of LawClerk in Chamber:	**5**		
Justice *Souter, David H.* *2000*			
Bamberger, Kenneth	Harvard University	Kearse, Amalya L.	Court of Appeals, 2nd Circuit
Newsom, Kevin	Harvard University	O'Scannlain, Diarmuid	Court of Appeals, 9th Circuit
Van Houweling, Molly	Harvard University	Boudin, Michael	Court of Appeals, 1st Circuit
Waxman, Matthew	Yale University	Flaum, Joel M.	Court of Appeals, 7th Circuit
Subtotal of LawClerk in Chamber:	**4**		

Law Clerks Report by

Term: All

Clerk	Law school	Judg	Court
Justice *Stevens, John Paul* *2000*			
Penalver, Eduardo Moises	Yale University	Calabresi, Guido	Court of Appeals, 2nd Circuit
Siegel, Andrew	New York University	Leval, Pierre N.	Court of Appeals, 2nd Circuit
Voigts, Anne	Columbia University	Reinhardt, Stephen	Court of Appeals, 9th Circuit
Subtotal of LawClerk in Chamber: **3**			
Justice *Thomas, Clarence* *2000*			
Cohn, Jonathan F.	Harvard University	O'Scannlain, Diarmuid	Court of Appeals, 9th Circuit
Comerford, Kathryn	Harvard University	Luttig, J. Michael	Court of Appeals, 4th Circuit
Miller, Eric	University of Chicago	Silberman, Laurence	Court of Appeals, D.C. Circuit
Scarlett, Ann	University of Kansas	Bowman, Pasco	Court of Appeals, 8th Circuit
Subtotal of LawClerk in Chamber: **4**			
Justice *White, Byron R.* *2000*			
Albert, Lee Allen	Yale University		
Thai, Joseph T.	Harvard University	Ebel, David M.	Court of Appeals, 10th Circuit
Subtotal of LawClerk in Chamber: **2**			

Total of Law Clerks in OT *2000* = 37

Law Clerks Report by

Term: All

Clerk	Law school	Judg	Court
Justice *Breyer, Stephen G.* *1999*			
Glenn, Erin H.	Harvard University	Boudin, Michael	Court of Appeals, 1st Circuit
Isserles, Marc E.	Harvard University	Silberman, Laurence	Court of Appeals, D.C. Circuit
Jackson, Kentanji B.	Harvard University	Selya, Bruce M.	Court of Appeals, 1st Circuit
Wu, Timothy S.	Harvard University	Posner, Richard A.	Court of Appeals, 7th Circuit
Subtotal of LawClerk in Chamber:	**4**		
Justice *Ginsburg, Ruth Bader* *1999*			
Franklin, David	University of Chicago	Williams, Stephen F.	Court of Appeals, D.C. Circuit
Primus, Richard A.	Yale University	Calabresi, Guido	Court of Appeals, 2nd Circuit
Tyler, Amanda L.	Harvard University	Calabresi, Guido	Court of Appeals, 2nd Circuit
Von Dornum, Deirdre D.	Columbia University	Reinhardt, Stephen	Court of Appeals, 9th Circuit
Subtotal of LawClerk in Chamber:	**4**		

Law Clerks Report by

Term: All

Clerk	Law school	Judg	Court
Justice *Kennedy, Anthony M.* *1999*			
Bennett, James F.	Vanderbilt University	Edmondson, J. L.	Court of Appeals, 11th Circuit
Burck, William A.	Yale University	Kozinski, Alex	Court of Appeals, 9th Circuit
Nickelsburg, Stephen	University of Virginia	Wilkinson, James Harvie III	Court of Appeals, 4th Circuit
Scudder , Michael Y.	Northwestern University	Niemeyer, Paul V.	Court of Appeals, 4th Circuit
Subtotal of LawClerk in Chamber:	**4**		
Justice *O'Connor, Sandra Day* *1999*			
Hakala, Leslie	Yale University	Kozinski, Alex	Court of Appeals, 9th Circuit
Joondeph, Bradley W.	Stanford University	Tacha, Deanell R.	Court of Appeals, 10th Circuit
Levine, Noah	Columbia University	Wilkinson, James Harvie III	Court of Appeals, 4th Circuit
Woodward, Shirley C.	Georgetown University	Silberman, Laurence	Court of Appeals, D.C. Circuit
Subtotal of LawClerk in Chamber:	**4**		
Justice *Rehnquist, William H.* *1999*			
Blase, Rosemarie	Notre Dame University	Lokeh, James	Court of Appeals, 8th Circuit
Boyle, Kevin	University of Arizona	Brunetti, Melvin	Court of Appeals, 9th Circuit
Jorgensen, Jay T	Brigham Young University	Alito, Samuel A.	Court of Appeals, 3rd Circuit
Subtotal of LawClerk in Chamber:	**3**		

Law Clerks Report by

Term: All

Clerk	Law school	Judg	Court
Justice *Scalia, Antonin* *1999*			
Hansell, Jordan B.	University of Michigan	Wilkinson, James Harvie III	Court of Appeals, 4th Circuit
Kaplan, Joel D.	Harvard University	Luttig, J. Michael	Court of Appeals, 4th Circuit
Shanmugam, Kannon, K	Harvard University	Luttig, J. Michael	Court of Appeals, 4th Circuit
Young, Mary Beth Brookshire	University of Chicago	Sentelle, David B.	Court of Appeals, D.C. Circuit
Subtotal of LawClerk in Chamber:	**4**		
Justice *Souter, David H.* *1999*			
Koh, Jay Lee	Yale University	Boudin, Michael	Court of Appeals, 1st Circuit
Liebman, Benjamin	Harvard University	Lynch, Sandra L.	Court of Appeals, 1st Circuit
Roosevelt , Kermit, III	Yale University	Williams, Stephen F.	Court of Appeals, D.C. Circuit
Tushnet, Rebecca L.	Yale University	Becker, Edward R.	Court of Appeals, 3rd Circuit
Subtotal of LawClerk in Chamber:	**4**		
Justice *Stevens, John Paul* *1999*			
Pearlstein, Deborah N.	Harvard University	Boudin, Michael	Court of Appeals, 1st Circuit
Waldman, Joshua P.	Columbia University	Garland, Merrick B.	Court of Appeals, D.C. Circuit
West, Sonja R.	University of Chicago	Nelson, Dorothy W.	Court of Appeals, 8th Circuit
Subtotal of LawClerk in Chamber:	**3**		

Law Clerks Report by

Term: All

Clerk	Law school	Judg	Court
Justice *Thomas, Clarence* *1999*			
Cottreau, Steven, T.	New York University	Wilkinson, James Harvie III	Court of Appeals, 4th Circuit
Marshall, C. Kevin	University of Chicago	Luttig, J. Michael	Court of Appeals, 4th Circuit
Silverberg, Kristen L.	University of Texas	Sentelle, David B.	Court of Appeals, D.C. Circuit
Weisburst, Sanford	University of Chicago	Silberman, Laurence	Court of Appeals, D.C. Circuit
Subtotal of LawClerk in Chamber: **4**			
Justice *White, Byron R.* *1999*			
Busby, Brett J.	Columbia University	Tjoflat, Gerald B.	Court of Appeals, 11th Circuit
Subtotal of LawClerk in Chamber: **1**			

Total of Law Clerks in OT *1999* = 35

Law Clerks Report by

Term: All

Clerk	Law school	Judg	Court
Justice *Blackmun, Harry A.* *1998*			
Huntington, Clare	Columbia University	Garland, Merrick B.	Court of Appeals, D.C. Circuit
Subtotal of LawClerk in Chamber: **1**			
Justice *Breyer, Stephen G.* *1998*			
Coberly, Linda T.	University of Michigan	Ginsburg, Douglas H.	Court of Appeals, D.C. Circuit
Hochman, Robert N.	University of Chicago	Posner, Richard A.	Court of Appeals, 7th Circuit
Martinez, Jennifer S.	Harvard University	Calabresi, Guido	Court of Appeals, 2nd Circuit
Stretch, Colin S.	Harvard University	Silberman, Laurence	Court of Appeals, D.C. Circuit
Subtotal of LawClerk in Chamber: **4**			
Justice *Ginsburg, Ruth Bader* *1998*			
Edsall, Alexandra T.V.	Harvard University	Wald, Patricia M.	Court of Appeals, D.C. Circuit
Savitt, William D.	Columbia University	Leval, Pierre N.	Court of Appeals, 2nd Circuit
Shoretz, Rochelle L.	Columbia University	Kearse, Amalya L.	Court of Appeals, 2nd Circuit
Wexler, Jay D.	Stanford University	Tatel, David S.	Court of Appeals, D.C. Circuit
Subtotal of LawClerk in Chamber: **4**			

Law Clerks Report by

Term: All

Clerk	Law school	Judg	Court
Justice *Kennedy, Anthony M.* *1998*			
Grow, Lisa	Harvard University	Luttig, J. Michael	Court of Appeals, 4th Circuit
Nielson Jr., Howard C.	University of Chicago	Luttig, J. Michael	Court of Appeals, 4th Circuit
Pallesen, Edward S.	Harvard University	Leval, Pierre N.	Court of Appeals, 2nd Circuit
Rozendaal, John C.	University of Texas	Ginsburg, Douglas H.	Court of Appeals, D.C. Circuit
Subtotal of LawClerk in Chamber:	**4**		
Justice *O'Connor, Sandra Day* *1998*			
Glover, Sandra S.	University of Chicago	Posner, Richard A.	Court of Appeals, 7th Circuit
Hathaway, Oona A.	Yale University	Wald, Patricia M.	Court of Appeals, D.C. Circuit
Jones, Traci L.	Duke University	Winter, Ralph K., Jr.	Court of Appeals, 2nd Circuit
Scodro, Michael A.	Yale University	Cabranes, Jose A.	Court of Appeals, 2nd Circuit
Subtotal of LawClerk in Chamber:	**4**		
Justice *Rehnquist, William H.* *1998*			
Bowers, Christopher	University of Chicago	Rymer, Pamela A.	Court of Appeals, 9th Circuit
Richards, Neil M.	University of Virginia	Niemeyer, Paul V.	Court of Appeals, 4th Circuit
Schaffer, Robert G.	Duke University	Tacha, Deanell R.	Court of Appeals, 10th Circuit
Subtotal of LawClerk in Chamber:	**3**		

Law Clerks Report by

Term: All

Clerk	Law school	Judg	Court
Justice *Scalia, Antonin*	*1998*		
Coney, Amy V.	Notre Dame University	Silberman, Laurence	Court of Appeals, D.C. Circuit
Huff, Kevin B.	Columbia University	Ginsburg, Douglas H.	Court of Appeals, D.C. Circuit
Lovitt, Ara	Stanford University	Luttig, J. Michael	Court of Appeals, 4th Circuit
Miller, Stephen A.	Northwestern University		
Subtotal of LawClerk in Chamber:	**4**		
Justice *Souter, David H.*	*1998*		
Cedarbaum, Jonathan G.	Yale University	Tatel, David S.	Court of Appeals, D.C. Circuit
Davidson , Nestor M.	Columbia University	Tatel, David S.	Court of Appeals, D.C. Circuit
Feldman, Noah	Yale University	Edwards, Harry T.	Court of Appeals, D.C. Circuit
Sharkey, Catherine M.	Yale University	Calabresi, Guido	Court of Appeals, 2nd Circuit
Subtotal of LawClerk in Chamber:	**4**		
Justice *Stevens, John Paul*	*1998*		
Fisher, Jeffrey L.	University of Michigan	Reinhardt, Stephen	Court of Appeals, 9th Circuit
Marston, Allison A.	Stanford University	Noonan, John T.	Court of Appeals, 9th Circuit
Samaha, Adam M.	Harvard University	Keith, Alexander M.	Minnesota, Supreme Court
Subtotal of LawClerk in Chamber:	**3**		

Law Clerks Report by

Term: All

Clerk	Law school	Judg	Court
Justice *Thomas, Clarence* *1998*			
Garnett, Nicole	Yale University	Arnold, Morris S.	Court of Appeals, 8th Circuit
Kadel Jr., Eric J.	University of Virginia	Silberman, Laurence	Court of Appeals, D.C. Circuit
O'Daniel, Patrick L.	University of Texas	Garwood, William	Court of Appeals, 5th Circuit
Rutledge, Peter B.	University of Chicago	Wilkinson, James Harvie III	Court of Appeals, 4th Circuit
Subtotal of LawClerk in Chamber: **4**			
Justice *White, Byron R.* *1998*			
Robertson, Cara W.	Stanford University	Browning, James R.	Court of Appeals, 9th Circuit
Subtotal of LawClerk in Chamber: **1**			

Total of Law Clerks in OT *1998* = 36

Law Clerks Report by

Term: All

Clerk	Law school	Judg	Court
Justice *Blackmun, Harry A.* *1997*			
Dickinson, Laura A.	Yale University	Nelson, Dorothy W.	Court of Appeals, 9th Circuit
Subtotal of LawClerk in Chamber: **1**			
Justice *Breyer, Stephen G.* *1997*			
Halligan, Caitlin	Georgetown University	Wald, Patricia M.	Court of Appeals, D.C. Circuit
Harmon, Rachel A.	Yale University	Calabresi, Guido	Court of Appeals, 2nd Circuit
Moore, Charles C.	Stanford University	Tatel, David S.	Court of Appeals, D.C. Circuit
Ruger, Theodore W.	Harvard University	Boudin, Michael	Court of Appeals, 1st Circuit
Subtotal of LawClerk in Chamber: **4**			
Justice *Ginsburg, Ruth Bader* *1997*			
Bagenstos, Samuel R.	Harvard University	Reinhardt, Stephen	Court of Appeals, 9th Circuit
Berman, Paul S.	New York University	Edwards, Harry T.	Court of Appeals, D.C. Circuit
Metzger, Gillian E.	Columbia University	Wald, Patricia M.	Court of Appeals, D.C. Circuit
Owens, John B.	Stanford University	Wallace, J. Clifford	Court of Appeals, 9th Circuit
Subtotal of LawClerk in Chamber: **4**			

Law Clerks Report by

Term: All

Clerk	Law school	Judg	Court
Justice *Kennedy, Anthony M.* *1997*			
Bibas, Stephanos	Yale University	Higginbotham, Patrick E.	Court of Appeals, 5th Circuit
Kethledge, Raymond M.	University of Michigan	Guy, Ralph B., Jr.	Court of Appeals, 6th Circuit
Susman, Harry P.	University of Texas	Kozinski, Alex	Court of Appeals, 9th Circuit
Yoo, Christopher S.	Northwestern University	Randolph, A. Raymond	Court of Appeals, D.C. Circuit
Subtotal of LawClerk in Chamber: **4**			
Justice *O'Connor, Sandra Day* *1997*			
Griffin, Lisa Kern	Stanford University	Nelson, Dorothy W.	Court of Appeals, 9th Circuit
Srinivasan, Srikanth	Stanford University	Wilkinson, James Harvie III	Court of Appeals, 4th Circuit
Stowe, Matthew F.	Harvard University	Luttig, J. Michael	Court of Appeals, 4th Circuit
Strikis, Silvija	Georgetown University	Edwards, Harry T.	Court of Appeals, D.C. Circuit
Subtotal of LawClerk in Chamber: **4**			
Justice *Rehnquist, William H.* *1997*			
Kelsh, John P.	Northwestern University	Sentelle, David B.	Court of Appeals, D.C. Circuit
Martens, Matthew T.	University of North Carolina	Sentelle, David B.	Court of Appeals, D.C. Circuit
Newland, Sarah O.	Harvard University	Silberman, Laurence	Court of Appeals, D.C. Circuit
Subtotal of LawClerk in Chamber: **3**			

Law Clerks Report by

Term: All

Clerk	Law school	Judg	Court
Justice *Scalia, Antonin*	*1997*		
Ballenger, James S.	University of Virginia	Wallace, J. Clifford	Court of Appeals, 9th Circuit
Bellia, Anthony J., Jr.	Notre Dame University	O'Scannlain, Diarmuid	Court of Appeals, 9th Circuit
		Skretny, William M.	District Court, W.D.N.Y.
Francisco, Noel J.	University of Chicago	Luttig, J. Michael	Court of Appeals, 4th Circuit
Selinfreund, Rachel E.	Harvard University	Silberman, Laurence	Court of Appeals, D.C. Circuit
Subtotal of LawClerk in Chamber:	**5**		
Justice *Souter, David H.*	*1997*		
Colby, Thomas B.	Harvard University	Calabresi, Guido	Court of Appeals, 2nd Circuit
Hamilton, Deborah L.	University of Michigan	Edwards, Harry T.	Court of Appeals, D.C. Circuit
Maltby, Jeremy	Columbia University	Leval, Pierre N.	Court of Appeals, 2nd Circuit
Papandrea, Mary-Rose	University of Chicago	Ginsburg, Douglas H.	Court of Appeals, D.C. Circuit
Subtotal of LawClerk in Chamber:	**4**		

Law Clerks Report by

Term: All

Clerk	Law school	Judg	Court
Justice *Stevens, John Paul* *1997*			
Cavanagh, Elizabeth A.	Yale University	Oberdorfer, Louis F.	Court of Appeals, D.C. Circuit
Friedman, David S.	Harvard University	Boudin, Michael	Court of Appeals, 1st Circuit
Meade, Christopher J.	New York University	Edwards, Harry T.	Court of Appeals, D.C. Circuit
Subtotal of LawClerk in Chamber:	**3**		
Justice *Thomas, Clarence* *1997*			
Long, Arthur	Harvard University	Luttig, J. Michael	Court of Appeals, 4th Circuit
Nichols, Carl J.	University of Chicago	Silberman, Laurence	Court of Appeals, D.C. Circuit
Stone, Wendy E.	Northwestern University	Winter, Ralph K., Jr.	Court of Appeals, 2nd Circuit
Wood, John F.	Harvard University	Luttig, J. Michael	Court of Appeals, 4th Circuit
Subtotal of LawClerk in Chamber:	**4**		
Justice *White, Byron R.* *1997*			
Powell, Benjamin A.	Columbia University	Walker, John M., Jr.	Court of Appeals, 2nd Circuit
Subtotal of LawClerk in Chamber:	**1**		

Total of Law Clerks in OT *1997* = 37

Law Clerks Report by

Term: All

Clerk	Law school	Judg	Court
Justice *Blackmun, Harry A.* *1996*			
Wang, Cecillia D.	Yale University	Norris, William A.	Court of Appeals, 9th Circuit
Subtotal of LawClerk in Chamber: **1**			
Justice *Brennan, William J., Jr.* *1996*			
Washington, Paul F.	Fordham University	Tatel, David S.	Court of Appeals, D.C. Circuit
Subtotal of LawClerk in Chamber: **1**			
Justice *Breyer, Stephen G.* *1996*			
Katyal, Neal K.	Yale University	Calabresi, Guido	Court of Appeals, 2nd Circuit
Lenhardt, Robin A.	Harvard University	Bownes, Hugh H.	Court of Appeals, 1st Circuit
Panner, Aaron M.	Harvard University	Boudin, Michael	Court of Appeals, 1st Circuit
Shapiro, Carolyn E.	University of Chicago	Posner, Richard A.	Court of Appeals, 7th Circuit
Subtotal of LawClerk in Chamber: **4**			

Law Clerks Report by

Term: All

Clerk	Law school	Judg	Court
Justice *Ginsburg, Ruth Bader* *1996*			
Brill, Laura W.	Columbia University	Feinberg, Wilfred	Court of Appeals, 2nd Circuit
Codell, David C.	Harvard University	Tatel, David S.	Court of Appeals, D.C. Circuit
Hodes, W. William	Rutgers University		
Magill, Mary E.	University of Virginia	Wilkinson, James Harvie III	Court of Appeals, 4th Circuit
Subtotal of LawClerk in Chamber:	**4**		
Justice *Kennedy, Anthony M.* *1996*			
Elwood, John P.	Yale University	Mahoney, J. Daniel	Court of Appeals, 2nd Circuit
Ferrell, Frank A.	Harvard University	Silberman, Laurence	Court of Appeals, D.C. Circuit
Lettow, Renee B.	Yale University	Williams, Stephen F.	Court of Appeals, D.C. Circuit
Vlatas, Anthony J.	Columbia University	Leisure, Peter	District Court, S.D.N.Y.
		Kozinski, Alex	Court of Appeals, 9th Circuit
Subtotal of LawClerk in Chamber:	**5**		

Law Clerks Report by

Term: All

Clerk	Law school	Judg	Court
Justice *O'Connor, Sandra Day* *1996*			
Beynon, Rebecca A.	University of Texas	Randolph, A. Raymond	Court of Appeals, D.C. Circuit
Hoffstadt, Brian M.	University of Cal., Los Angeles	Hall, Cynthia H.	Court of Appeals, 9th Circuit
Nardini, William J.	Yale University	Calabresi, Guido	Court of Appeals, 2nd Circuit
Small, Patricia L.	Yale University	Cabranes, Jose A.	Court of Appeals, 2nd Circuit
Subtotal of LawClerk in Chamber: **4**			
Justice *Rehnquist, William H.* *1996*			
Cruz, R. Edward	Harvard University	Luttig, J. Michael	Court of Appeals, 4th Circuit
Garnett, Richard W.	Yale University	Arnold, Richard S.	Court of Appeals, 8th Circuit
Hoffman, David H.	University of Chicago	Jacobs, Dennis A.	Court of Appeals, 2nd Circuit
Subtotal of LawClerk in Chamber: **3**			
Justice *Scalia, Antonin* *1996*			
Fee, John E.	University of Chicago	Easterbrook, Frank H.	Court of Appeals, 7th Circuit
Jolls, Christine M.	Harvard University	Williams, Stephen F.	Court of Appeals, D.C. Circuit
Radzely, Howard M.	Harvard University	Luttig, J. Michael	Court of Appeals, 4th Circuit
Summers, Glen E.	University of Pennsylvania	Wallace, J. Clifford	Court of Appeals, 9th Circuit
Subtotal of LawClerk in Chamber: **4**			

Law Clerks Report by

Term: All

Clerk	Law school	Judg	Court
Justice *Souter, David H.*	*1996*		
Hohengarten, William M.	Yale University	Newman, Jon O.	Court of Appeals, 2nd Circuit
Katz, Ellen D.	Yale University	Rogers, Judith W.	Court of Appeals, D.C. Circuit
Leonard, Gerald F.	University of Michigan	Phillips, James D., Jr.	Court of Appeals, 4th Circuit
Simeone, Timothy J.	University of Chicago	Wald, Patricia M.	Court of Appeals, D.C. Circuit
Subtotal of LawClerk in Chamber:	**4**		
Justice *Stevens, John Paul*	*1996*		
Hart, Melissa R.	Harvard University	Calabresi, Guido	Court of Appeals, 2nd Circuit
Johnson, Olatunde C.A.	Stanford University	Tatel, David S.	Court of Appeals, D.C. Circuit
Levitsky, Jonathan E.	Yale University	Leval, Pierre N.	Court of Appeals, 2nd Circuit
Subtotal of LawClerk in Chamber:	**3**		
Justice *Thomas, Clarence*	*1996*		
Cullen, Brendan P.	Stanford University	Silberman, Laurence	Court of Appeals, D.C. Circuit
Eastman, John C.	University of Chicago	Luttig, J. Michael	Court of Appeals, 4th Circuit
Jaffe, Erik S.	Columbia University	Ginsburg, Douglas H.	Court of Appeals, D.C. Circuit
O'Neill, Michael E.	Yale University	Sentelle, David B.	Court of Appeals, D.C. Circuit
Subtotal of LawClerk in Chamber:	**4**		

Law Clerks Report by

Term: All

Clerk	Law school	Judg	Court
Justice *White, Byron R.* *1996*			
Flynn, John L.	Georgetown University	Becker, Edward R.	Court of Appeals, 3rd Circuit

Subtotal of LawClerk in Chamber: 1

Total of Law Clerks in OT *1996* = 38

Law Clerks Report by

Term: All

Clerk	Law school	Judg	Court
Justice *Blackmun, Harry A.* *1995*			
Wishnie, Michael	Yale University	Sarokin, H. Lee	Court of Appeals, 3rd Circuit
Subtotal of LawClerk in Chamber: **1**			
Justice *Brennan, William J., Jr.* *1995*			
Chanenson, Steven	University of Chicago	Kravitch, Phyllis A.	Court of Appeals, 11th Circuit
Subtotal of LawClerk in Chamber: **1**			
Justice *Breyer, Stephen G.* *1995*			
Benkler, Yochai	Harvard University		
Katzman, Julie	Columbia University	Oakes, James L.	Court of Appeals, 2nd Circuit
Newstead, Jennifer	Yale University	Silberman, Laurence	Court of Appeals, D.C. Circuit
Russell, Kevin	Yale University	Norris, William A.	Court of Appeals, 9th Circuit
Subtotal of LawClerk in Chamber: **4**			

Law Clerks Report by

Term: All

Clerk	Law school	Judg	Court
Justice *Ginsburg, Ruth Bader* *1995*			
Beattie, Lisa	Stanford University	Edwards, Harry T.	Court of Appeals, D.C. Circuit
Simon, Maria	Columbia University	Tatel, David S.	Court of Appeals, D.C. Circuit
Wang, Michael	Harvard University	Cabranes, Jose A.	Court of Appeals, 2nd Circuit
Watford, Paul	University of Cal., Los Angeles	Kozinski, Alex	Court of Appeals, 9th Circuit
Subtotal of LawClerk in Chamber:	**4**		
Justice *Kennedy, Anthony M.* *1995*			
Combs, Nancy	University of Cal., Berkeley	O'Scannlain, Diarmuid	Court of Appeals, 9th Circuit
Farnsworth, Ward	University of Chicago	Posner, Richard A.	Court of Appeals, 7th Circuit
Kinnaird, Stephen	Yale University	Walker, John M., Jr.	Court of Appeals, 2nd Circuit
Klaus, Kelly	Stanford University	Rymer, Pamela A.	Court of Appeals, 9th Circuit
Subtotal of LawClerk in Chamber:	**4**		

Law Clerks Report by

Term: All

Clerk	Law school	Judg	Court
Justice *O'Connor, Sandra Day* *1995*			
Gallagher, Sean	University of Michigan	Kozinski, Alex	Court of Appeals, 9th Circuit
Rubin, Gretchen	Yale University	Leval, Pierre N.	Court of Appeals, 2nd Circuit
Shelton, Julia	Vanderbilt University	Wilkinson, James Harvie III	Court of Appeals, 4th Circuit
Steel, Simon A.	University of Chicago	Breyer, Stephen G.	Court of Appeals, 1st Circuit
Subtotal of LawClerk in Chamber:	**4**		
Justice *Powell, Lewis F., Jr.* *1995*			
Harris, Mark D.	Harvard University	Flaum, Joel M.	Court of Appeals, 7th Circuit
Subtotal of LawClerk in Chamber:	**1**		
Justice *Rehnquist, William H.* *1995*			
Claeys, Eric	University of Southern California	Brunetti, Melvin	Court of Appeals, 9th Circuit
Fagan, Shawn	Harvard University	Ginsburg, Douglas H.	Court of Appeals, D.C. Circuit
Simmons, Courtney	Yale University	Luttig, J. Michael	Court of Appeals, 4th Circuit
Subtotal of LawClerk in Chamber:	**3**		

Law Clerks Report by

Term: All

Clerk	Law school	Judg	Court
Justice *Scalia, Antonin*	*1995*		
Beecher, Kathleen	Yale University	Winter, Ralph K., Jr.	Court of Appeals, 2nd Circuit
Duggan, Charles	Harvard University	Silberman, Laurence	Court of Appeals, D.C. Circuit
Kearney, Joseph	Harvard University	O'Scannlain, Diarmuid	Court of Appeals, 9th Circuit
Ullyot, Theodore W.	University of Chicago	Luttig, J. Michael	Court of Appeals, 4th Circuit
Subtotal of LawClerk in Chamber:	**4**		
Justice *Souter, David H.*	*1995*		
Benjamin, Stuart	Yale University	Canby, William C., Jr.	Court of Appeals, 9th Circuit
Gerken, Heather	University of Michigan	Reinhardt, Stephen	Court of Appeals, 9th Circuit
Goldblatt, Craig	University of Chicago	Cudahy, Richard D.	Court of Appeals, 7th Circuit
Young, Ernest A.	Harvard University	Boudin, Michael	Court of Appeals, 1st Circuit
Subtotal of LawClerk in Chamber:	**4**		
Justice *Stevens, John Paul*	*1995*		
Barron, David	Harvard University	Reinhardt, Stephen	Court of Appeals, 9th Circuit
Dobbins, Jeffrey	Duke University	Tatel, David S.	Court of Appeals, D.C. Circuit
Mullen, Eileen	Stanford University	Smith, Fern M.	District Court, N.D. Cal.
Subtotal of LawClerk in Chamber:	**3**		

Law Clerks Report by

Term: All

Clerk	Law school	Judg	Court
Justice *Thomas, Clarence* *1995*			
Coleman, Gregory	University of Texas	Jones, Edith Hollan	Court of Appeals, 5th Circuit
Gallancy, Laura	University of Chicago	Ginsburg, Douglas H.	Court of Appeals, D.C. Circuit
Primis, Craig	Harvard University	Luttig, J. Michael	Court of Appeals, 4th Circuit
Walker, Helgard	University of Virginia	Wilkinson, James Harvie III	Court of Appeals, 4th Circuit
Subtotal of LawClerk in Chamber: **4**			
Justice *White, Byron R.* *1995*			
Weiser, Philip J.	New York University	Ebel, David M.	Court of Appeals, 10th Circuit
Subtotal of LawClerk in Chamber: **1**			

Total of Law Clerks in OT *1995* = 38

Law Clerks Report by

Term: All

Clerk	Law school	Judg	Court
Justice *Blackmun, Harry A.* *1994*			
Schwartz, Paul H.	University of North Carolina	Kravitch, Phyllis A.	Court of Appeals, 11th Circuit
Subtotal of LawClerk in Chamber: 1			
Justice *Brennan, William J., Jr.* *1994*			
Kasten, Lawrence A.	George Washington University	Schroeder, Mary M.	Court of Appeals, 9th Circuit
Subtotal of LawClerk in Chamber: 1			
Justice *Breyer, Stephen G.* *1994*			
Brands, Henk J.	Columbia University	Breyer, Stephen G.	Court of Appeals, 1st Circuit
Maynard, Deanne E.	Harvard University	Harris, Stanley S.	U.S. District Court, D.C.
Molot, Jonathan T.	Harvard University	Breyer, Stephen G.	Court of Appeals, 1st Circuit
Schultz, Lisa B.	University of Chicago	Cabranes, Jose A.	District Court, D.Conn.
Subtotal of LawClerk in Chamber: 4			
Justice *Burger, Warren E.* *1994*			
Grant, Eric A.	University of Cal., Berkeley	Jones, Edith Hollan	Court of Appeals, 5th Circuit
Subtotal of LawClerk in Chamber: 1			

Law Clerks Report by

Term: All

Clerk	Law school	Judg	Court
Justice *Ginsburg, Ruth Bader*	*1994*		
Klein, Alisa B.	Harvard University	Pollak, Louis H.	District Court, E.D. Pa.
Schizer, David M.	Yale University	Kozinski, Alex	Court of Appeals, 9th Circuit
Schlanger, Margo J.	Yale University	Ginsburg, Ruth Bader	Court of Appeals, D.C. Circuit
Toscano, David B.	Columbia University	Mukasey, Michael B.	District Court, S.D.N.Y.
		Conboy, Kenneth	District Court, S.D.N.Y.
Subtotal of LawClerk in Chamber:	**5**		
Justice *Kennedy, Anthony M.*	*1994*		
Davies, Susan M.	University of Chicago	Breyer, Stephen G.	Court of Appeals, 1st Circuit
Hirshland, Michael J.	University of Virginia	Luttig, J. Michael	Court of Appeals, 4th Circuit
Meron, Daniel	Harvard University	Silberman, Laurence	Court of Appeals, D.C. Circuit
Zemelman, Cheryl K.	Stanford University	Kozinski, Alex	Court of Appeals, 9th Circuit
Subtotal of LawClerk in Chamber:	**4**		

Law Clerks Report by

Term: All

Clerk	Law school	Judg	Court
Justice *O'Connor, Sandra Day* *1994*			
Dinh, Viet D.	Harvard University	Silberman, Laurence	Court of Appeals, D.C. Circuit
Earle, Elizabeth L.	Columbia University	Wald, Patricia M.	Court of Appeals, D.C. Circuit
Ellen, David G.	Harvard University	Breyer, Stephen G.	Court of Appeals, 1st Circuit
		Ginsburg, Ruth Bader	Court of Appeals, D.C. Circuit
Kravitz, David C.	University of Michigan	Breyer, Stephen G.	Court of Appeals, 1st Circuit
Subtotal of LawClerk in Chamber: **5**			
Justice *Powell, Lewis F., Jr.* *1994*			
Benjamin, James J., Jr.	University of Virginia	Motz, J. Frederick	District Court, D.Md.
Subtotal of LawClerk in Chamber: **1**			
Justice *Rehnquist, William H.* *1994*			
Manier, Jody A.	University of Chicago	Williams, Stephen F.	Court of Appeals, D.C. Circuit
Sargent, Stephen M.	Brigham Young University	Tacha, Deanell R.	Court of Appeals, 10th Circuit
Zidlicky, Paul J.	George Washington University	Magill, Frank J.	Court of Appeals, 8th Circuit
Subtotal of LawClerk in Chamber: **3**			

Law Clerks Report by

Term: All

Clerk	Law school	Judg	Court
Justice *Scalia, Antonin*	*1994*		
Green, Griffith L.	University of Chicago	Luttig, J. Michael	Court of Appeals, 4th Circuit
Larsen, Joan L.	Northwestern University	Sentelle, David B.	Court of Appeals, D.C. Circuit
Shelanski, Howard A.	University of Cal., Berkeley	Pollak, Louis H.	District Court, E.D. Pa.
Vermeule, C. Adrian	Harvard University	Sentelle, David B.	Court of Appeals, D.C. Circuit
Subtotal of LawClerk in Chamber:	**4**		
Justice *Souter, David H.*	*1994*		
Greenfield, Kent H.	University of Chicago	Campbell, Levin H.	Court of Appeals, 1st Circuit
Halberstam, Daniel H.	Yale University	Wald, Patricia M.	Court of Appeals, D.C. Circuit
Kanji, Riyaz A.	Yale University	Fletcher, Betty B.	Court of Appeals, 9th Circuit
Stier, Max I.	Stanford University	Oakes, James L.	Court of Appeals, 2nd Circuit
Subtotal of LawClerk in Chamber:	**4**		
Justice *Stevens, John Paul*	*1994*		
Gershengorn, Ian H.	Harvard University	Kearse, Amalya L.	Court of Appeals, 2nd Circuit
Magarian, Gregory P.	University of Michigan	Oberdorfer, Louis F.	U.S. District Court, D.C.
Singer, Craig D.	University of Chicago	Mikva, Abner J.	Court of Appeals, D.C. Circuit
Subtotal of LawClerk in Chamber:	**3**		

Law Clerks Report by

Term: All

Clerk	Law school	Judg	Court
Justice *Thomas, Clarence* *1994*			
Grant, Eric A.	University of Cal., Berkeley	Jones, Edith Hollan	Court of Appeals, 5th Circuit
Lee, Thomas R.	University of Chicago	Wilkinson, James Harvie III	Court of Appeals, 4th Circuit
Nelson, Caleb E.	Yale University	Williams, Stephen F.	Court of Appeals, D.C. Circuit
Prakash, Saikrishna B.	Yale University	Silberman, Laurence	Court of Appeals, D.C. Circuit
Yoo, John C.	Yale University	Silberman, Laurence	Court of Appeals, D.C. Circuit
Subtotal of LawClerk in Chamber: **5**			
Justice *White, Byron R.* *1994*			
Delery, Stuart F.	Yale University	Tjoflat, Gerald B.	Court of Appeals, 11th Circuit
Subtotal of LawClerk in Chamber: **1**			

Total of Law Clerks in OT *1994* = 42

Law Clerks Report by

Term: All

Clerk	Law school	Judg	Court
Justice *Blackmun, Harry A.* *1993*			
Alexander, Michelle L.	Stanford University	Mikva, Abner J.	Court of Appeals, D.C. Circuit
Cleveland, Sarah H.	Yale University	Oberdorfer, Louis F.	U.S. District Court, D.C.
Hubbard, Ann M.	Duke University	Wald, Patricia M.	Court of Appeals, D.C. Circuit
Oetken, J. Paul	Yale University	Cudahy, Richard D.	Court of Appeals, 7th Circuit
		Oberdorfer, Louis F.	U.S. District Court, D.C.
Subtotal of LawClerk in Chamber:	**5**		
Justice *Brennan, William J., Jr.* *1993*			
Krone, Steven G.	University of Chicago	Mikva, Abner J.	Court of Appeals, D.C. Circuit
Subtotal of LawClerk in Chamber:	**1**		
Justice *Burger, Warren E.* *1993*			
Gauch, James E.	University of Chicago	Nelson, David A.	Court of Appeals, 6th Circuit
Subtotal of LawClerk in Chamber:	**1**		

Law Clerks Report by

Term: All

Clerk	Law school	Judg	Court
Justice *Ginsburg, Ruth Bader* *1993*			
Baxter, Hugh W.	Stanford University	Ginsburg, Ruth Bader	Court of Appeals, D.C. Circuit
Post, David G.	Georgetown University	Ginsburg, Ruth Bader	Court of Appeals, D.C. Circuit
Schlanger, Margo J.	Yale University	Ginsburg, Ruth Bader	Court of Appeals, D.C. Circuit
Shapiro, Alexandra A. E.	Columbia University	Williams, Stephen F.	Court of Appeals, D.C. Circuit
Subtotal of LawClerk in Chamber: **4**			
Justice *Kennedy, Anthony M.* *1993*			
Ehrlich, Miles F.	Stanford University	Norris, William A.	Court of Appeals, 9th Circuit
Feinerman, Gary S.	Stanford University	Flaum, Joel M.	Court of Appeals, 7th Circuit
Forrester, Nathan A.	University of Chicago	Wilkinson, James Harvie III	Court of Appeals, 4th Circuit
Kavanaugh, Brett M.	Yale University	Stapleton, Walter	Court of Appeals, 3rd Circuit
		Kozinski, Alex	Court of Appeals, 9th Circuit
Subtotal of LawClerk in Chamber: **5**			

Law Clerks Report by

Term: All

Clerk	Law school	Judg	Court
Justice *O'Connor, Sandra Day* *1993*			
Adams, Katherine L.	University of Chicago	Breyer, Stephen G.	Court of Appeals, 1st Circuit
Forman, James	Yale University	Norris, William A.	Court of Appeals, 9th Circuit
Perry, Mark A.	University of Chicago	Kozinski, Alex	Court of Appeals, 9th Circuit
Volokh, Eugene	University of Cal., Los Angeles	Kozinski, Alex	Court of Appeals, 9th Circuit
Subtotal of LawClerk in Chamber:	**4**		
Justice *Powell, Lewis F., Jr.* *1993*			
Maynard, Deanne E.	Harvard University	Harris, Stanley S.	U.S. District Court, D.C.
Subtotal of LawClerk in Chamber:	**1**		
Justice *Rehnquist, William H.* *1993*			
Cox, Mariana L.	Duke University	Tilley, N. Carlton Jr.	District Court, N.C.
Morris, Brian M.	Stanford University	Noonan, John T.	Court of Appeals, 9th Circuit
Ryan, James E.	University of Virginia	Wallace, J. Clifford	Court of Appeals, 9th Circuit
Subtotal of LawClerk in Chamber:	**3**		

Law Clerks Report by

Term: All

Clerk	Law school	Judg	Court
Justice *Scalia, Antonin* *1993*			
Clement, Paul D.	Harvard University	Silberman, Laurence	Court of Appeals, D.C. Circuit
Feldman, Louis E.	University of Pennsylvania	Wallace, J. Clifford	Court of Appeals, 9th Circuit
Filip, Mark R.	Harvard University	Williams, Stephen F.	Court of Appeals, D.C. Circuit
Flood, Emmet T.	Yale University	Winter, Ralph K., Jr.	Court of Appeals, 2nd Circuit
Subtotal of LawClerk in Chamber: **4**			
Justice *Souter, David H.* *1993*			
Barr, Michael S.	Yale University	Leval, Pierre N.	District Court, S.D.N.Y.
Genachowski, Julius	Harvard University	Mikva, Abner J.	Court of Appeals, D.C. Circuit
Goldberg, David T.	Harvard University	Ginsburg, Ruth Bader	Court of Appeals, D.C. Circuit
Tucher, Alison M.	Stanford University	Norris, William A.	Court of Appeals, 9th Circuit
Subtotal of LawClerk in Chamber: **4**			

Law Clerks Report by

Term: All

Clerk	Law school	Judg	Court
Justice *Stevens, John Paul* *1993*			
Donahue, Sean H.	University of Chicago	Ginsburg, Ruth Bader	Court of Appeals, D.C. Circuit
Harris, Pamela A.	Yale University	Edwards, Harry T.	Court of Appeals, D.C. Circuit
Klerman, Daniel H.	University of Chicago	Posner, Richard A.	Court of Appeals, 7th Circuit
Yates, Corinne B.	University of Michigan	Cudahy, Richard D.	Court of Appeals, 7th Circuit
Subtotal of LawClerk in Chamber: **4**			
Justice *Thomas, Clarence* *1993*			
Eid, Allison H.	University of Chicago	Smith, Jerry E.	Court of Appeals, 5th Circuit
Nelson, Eric C.	Yale University	Luttig, J. Michael	Court of Appeals, 4th Circuit
Philbin, Patrick F.	Harvard University	Silberman, Laurence	Court of Appeals, D.C. Circuit
Smith, Stephen F.	University of Virginia	Sentelle, David B.	Court of Appeals, D.C. Circuit
Subtotal of LawClerk in Chamber: **4**			
Justice *White, Byron R.* *1993*			
Gorsuch, Neil	Harvard University	Sentelle, David B.	Court of Appeals, D.C. Circuit
Subtotal of LawClerk in Chamber: **1**			

Total of Law Clerks in OT *1993* = 41

Law Clerks Report by

Term: All

Clerk	Law school	Judg	Court
Justice *Blackmun, Harry A.* *1992*			
Colb, Sherry, F.	Harvard University	Feinberg, Wilfred	Court of Appeals, 2nd Circuit
Dodge, William, S.	Yale University	Norris, William A.	Court of Appeals, 9th Circuit
Klineberg, Geoffrey, M.	Yale University	Wald, Patricia M.	Court of Appeals, D.C. Circuit
Schapiro, Andrew, H.	Harvard University	Posner, Richard A.	Court of Appeals, 7th Circuit
Subtotal of LawClerk in Chamber: **4**			
Justice *Brennan, William J., Jr.* *1992*			
Genachowski, Julius	Harvard University	Mikva, Abner J.	Court of Appeals, D.C. Circuit
Subtotal of LawClerk in Chamber: **1**			
Justice *Burger, Warren E.* *1992*			
Rissetto, Harry A.	Georgetown University	Sirica, John J.	U.S. District Court, D.C.
Tilleman, Karl M.	Brigham Young University	Noonan, John T.	Court of Appeals, 9th Circuit
Subtotal of LawClerk in Chamber: **2**			

Law Clerks Report by

Term: All

Clerk	Law school	Judg	Court
Justice *Kennedy, Anthony M.* *1992*			
Berenson, Bradford, A.	Harvard University	Silberman, Laurence	Court of Appeals, D.C. Circuit
Charnes, Adam	Harvard University	Wilkinson, James Harvie III	Court of Appeals, 4th Circuit
Lembke, Matthew, H.	University of Virginia	Wilkinson, James Harvie III	Court of Appeals, 4th Circuit
Pace, Christopher, R.	University of Pennsylvania	Kozinski, Alex	Court of Appeals, 9th Circuit
Subtotal of LawClerk in Chamber: **4**			
Justice *Marshall, Thurgood* *1992*			
Rao, Radhika D.	Harvard University	Cudahy, Richard D.	Court of Appeals, 7th Circuit
Subtotal of LawClerk in Chamber: **1**			
Justice *O'Connor, Sandra Day* *1992*			
Adler, Matthew, D.	Yale University	Edwards, Harry T.	Court of Appeals, D.C. Circuit
Dunnigan, E. Vaughn	Columbia University	Browning, James R.	Court of Appeals, 9th Circuit
Kett, Amy F.	Harvard University	Silberman, Laurence	Court of Appeals, D.C. Circuit
Lamken, Jeffrey, A.	Stanford University	Kozinski, Alex	Court of Appeals, 9th Circuit
Subtotal of LawClerk in Chamber: **4**			

Law Clerks Report by

Term: All

Clerk	Law school	Judg	Court
Justice *Powell, Lewis F., Jr.* *1992*			
Womeldorf, Rebecca A.	Washington and Lee University	Merhige, Robert R., Jr.	District Court, E.D. Va.
Subtotal of LawClerk in Chamber: **1**			
Justice *Rehnquist, William H.* *1992*			
Garre, Gregory G.	George Washington University	Scirica, Anthony J.	Court of Appeals, 3rd Circuit
Pepperman, Richard	University of Pennsylvania	Becker, Edward R.	Court of Appeals, 3rd Circuit
Richards, Celestine J.	Georgetown University	Hall, Cynthia H.	Court of Appeals, 9th Circuit
Subtotal of LawClerk in Chamber: **3**			
Justice *Scalia, Antonin* *1992*			
Azar, Alex, M.	Yale University	Luttig, J. Michael	Court of Appeals, 4th Circuit
Duffy, John, F.	University of Chicago	Williams, Stephen F.	Court of Appeals, D.C. Circuit
Nahmias, David, E.	Harvard University	Silberman, Laurence	Court of Appeals, D.C. Circuit
Nussbaum, Andrew, J.	University of Chicago	Ginsburg, Ruth Bader	Court of Appeals, D.C. Circuit
Subtotal of LawClerk in Chamber: **4**			

Law Clerks Report by

Term: All

Clerk	Law school	Judg	Court
Justice *Souter, David H.*	*1992*		
Brauneis, Robert, F.	Harvard University	Breyer, Stephen G.	Court of Appeals, 1st Circuit
Dunne, Steven, M.	Stanford University	Williams, Stephen F.	Court of Appeals, D.C. Circuit
Movsesian, Mark, L.	Harvard University	Winter, Harrison L.	Court of Appeals, 4th Circuit
Rubin, Peter J.	Harvard University	Seitz, Collins J.	Court of Appeals, 3rd Circuit
Subtotal of LawClerk in Chamber:	**4**		
Justice *Stevens, John Paul*	*1992*		
Harris, Pamela, A.	Yale University	Edwards, Harry T.	Court of Appeals, D.C. Circuit
Reily, Stephen, R.	Stanford University	Wisdom, John M.	Court of Appeals, 5th Circuit
Winthrop, Douglas A.	University of Minnesota	Wald, Patricia M.	Court of Appeals, D.C. Circuit
Subtotal of LawClerk in Chamber:	**3**		
Justice *Thomas, Clarence*	*1992*		
Bradbury, Steven, G.	University of Michigan	Buckley, James L.	Court of Appeals, D.C. Circuit
Chen, Jim	Harvard University	Luttig, J. Michael	Court of Appeals, 4th Circuit
Himmelfarb, Dan	Yale University	Luttig, J. Michael	Court of Appeals, 4th Circuit
Ingraham, Laura A.	University of Virginia	Winter, Ralph K., Jr.	Court of Appeals, 2nd Circuit
Subtotal of LawClerk in Chamber:	**4**		

Law Clerks Report by

Term: All

Clerk	Law school	Judg	Court
Justice *White, Byron R.* *1992*			
Goldberg, John, C.P.	New York University	Weinstein, Jack B.	District Court, E.D.N.Y.
Malley, Robert	Harvard University	Nelson, Dorothy W.	Court of Appeals, 9th Circuit
Meyer, David, D.	University of Michigan	Edwards, Harry T.	Court of Appeals, D.C. Circuit
Pryce, Jeffrey F.	Yale University		

Subtotal of LawClerk in Chamber: 4

Total of Law Clerks in OT *1992* = 39

Law Clerks Report by

Term: All

Clerk	Law school	Judg	Court
Justice *Blackmun, Harry A.* *1991*			
Dangel, Stephanie, A.	Yale University	Leval, Pierre N.	District Court, S.D.N.Y.
McUsic, Molly, S.	Harvard University	Nelson, Dorothy W.	Court of Appeals, 9th Circuit
Meyer, Jeffrey, A.	Yale University	Oakes, James L.	Court of Appeals, 2nd Circuit
Ward, Andrea M.	University of Chicago	Mikva, Abner J.	Court of Appeals, D.C. Circuit
Subtotal of LawClerk in Chamber:	**4**		
Justice *Brennan, William J., Jr.* *1991*			
Baxter, Hugh W.	Stanford University	Ginsburg, Ruth Bader	Court of Appeals, D.C. Circuit
Subtotal of LawClerk in Chamber:	**1**		
Justice *Burger, Warren E.* *1991*			
Barry, John E.	Columbia University	Campbell, Levin H.	Court of Appeals, 1st Circuit
Subtotal of LawClerk in Chamber:	**1**		

Law Clerks Report by

Term: All

Clerk	Law school	Judg	Court
Justice *Kennedy, Anthony M.* *1991*			
Anderson, David L.	Stanford University	Wallace, J. Clifford	Court of Appeals, 9th Circuit
Bhagwat, Ashutosh A.	University of Chicago	Posner, Richard A.	Court of Appeals, 7th Circuit
Dorf, Michael C.	Harvard University	Reinhardt, Stephen	Court of Appeals, 9th Circuit
Gerson, Jacqueline	University of Chicago	Kozinski, Alex	Court of Appeals, 9th Circuit
Subtotal of LawClerk in Chamber:	**4**		
Justice *Marshall, Thurgood* *1991*			
Nix, Crystal L.	Harvard University	Norris, William A.	Court of Appeals, 9th Circuit
Subtotal of LawClerk in Chamber:	**1**		
Justice *O'Connor, Sandra Day* *1991*			
Banner, Stuart A.	Stanford University	Kozinski, Alex	Court of Appeals, 9th Circuit
Brown, Caroline M.	Harvard University	Ginsburg, Ruth Bader	Court of Appeals, D.C. Circuit
Helyar, Linda R.	University of Cal., Berkeley	Norris, William A.	Court of Appeals, 9th Circuit
Schlick, Austin, C.	Yale University	Mikva, Abner J.	Court of Appeals, D.C. Circuit
Subtotal of LawClerk in Chamber:	**4**		

Law Clerks Report by

Term: All

Clerk	Law school	Judg	Court
Justice *Powell, Lewis F., Jr.* *1991*			
Sutton, Jeffrey S.	Ohio State University	Meskill, Thomas J.	Court of Appeals, 2nd Circuit
Subtotal of LawClerk in Chamber: **1**			
Justice *Rehnquist, William H.* *1991*			
Anderson, Audrey, J	University of Michigan	Greene, Harold H.	Court of Appeals, D.C. Circuit
Scheuermann, Eric	Harvard University	Wallace, J. Clifford	Court of Appeals, 9th Circuit
Tenpas, Ronald J.	University of Virginia	Pollak, Louis H.	District Court, E.D. Pa.
Subtotal of LawClerk in Chamber: **3**			
Justice *Scalia, Antonin* *1991*			
Boyle, Brian, D.	Harvard University	Silberman, Laurence	Court of Appeals, D.C. Circuit
Collins, Daniel, P.	Stanford University	Nelson, Dorothy W.	Court of Appeals, 9th Circuit
Whelan, M. Edward, III	Harvard University	Wallace, J. Clifford	Court of Appeals, 9th Circuit
Wintner, Jeffrey M.	Harvard University	Silberman, Laurence	Court of Appeals, D.C. Circuit
Subtotal of LawClerk in Chamber: **4**			

Law Clerks Report by

Term: All

Clerk	Law school	Judg	Court
Justice *Souter, David H.* *1991*			
Araiza, William D.	Yale University	Norris, William A.	Court of Appeals, 9th Circuit
Brands, Henk J.	Columbia University	Breyer, Stephen G.	Court of Appeals, 1st Circuit
Nuechterlein, Jonathan E.	Yale University	Williams, Stephen F.	Court of Appeals, D.C. Circuit
Rubin, Peter J.	Harvard University	Seitz, Collins J.	Court of Appeals, 3rd Circuit
Subtotal of LawClerk in Chamber: **4**			
Justice *Stevens, John Paul* *1991*			
Moriarty, Kathleen E.	Northwestern University	Wald, Patricia M.	Court of Appeals, D.C. Circuit
Schapiro, Robert A.	Yale University	Leval, Pierre N.	District Court, S.D.N.Y.
Yu, Peter M.	Harvard University	Wald, Patricia M.	Court of Appeals, D.C. Circuit
Subtotal of LawClerk in Chamber: **3**			

Law Clerks Report by

Term: All

Clerk	Law school	Judg	Court
Justice *Thomas, Clarence* *1991*			
Katsas, Greg	Harvard University	Becker, Edward R.	Court of Appeals, 3rd Circuit
		Thomas, Clarence	Court of Appeals, D.C. Circuit
Landau, Christopher	Harvard University	Thomas, Clarence	Court of Appeals, D.C. Circuit
Maggs, Gregory E.	Harvard University	Sneed, Joseph T.	Court of Appeals, 9th Circuit
McAllister, Stephen R.	University of Kansas	Posner, Richard A.	Court of Appeals, 7th Circuit
Siegel, Arnon	Yale University	Thomas, Clarence	Court of Appeals, D.C. Circuit
Subtotal of LawClerk in Chamber: **6**			
Justice *White, Byron R.* *1991*			
Eskridge, Charles, R.	Pepperdine University School of	Clark, Charles	Court of Appeals, 5th Circuit
Frederick, David C.	University of Texas	Sneed, Joseph T.	Court of Appeals, 9th Circuit
Pryce, Jeffrey F.	Yale University		
Weber, Susan A.	State University of New York at	Sprouse, James M.	Court of Appeals, 4th Circuit
Subtotal of LawClerk in Chamber: **4**			

Total of Law Clerks in OT *1991* = 40

Law Clerks Report by

Term: All

Clerk	Law school	Judg	Court
Justice *Blackmun, Harry A.* *1990*			
Alpers, Ann	Stanford University	Norris, William A.	Court of Appeals, 9th Circuit
Blais, Lynn E.	Harvard University	Justice, William Wayne	District Court, D.Tex.
Conley, Michael A.	Boston University	Mikva, Abner J.	Court of Appeals, D.C. Circuit
Jenkins, Alan	Harvard University	Carter, Robert L.	District Court, S.D.N.Y.
Subtotal of LawClerk in Chamber:	**4**		
Justice *Brennan, William J., Jr.* *1990*			
Castello, James E.	University of Cal., Berkeley	Mikva, Abner J.	Court of Appeals, D.C. Circuit
Subtotal of LawClerk in Chamber:	**1**		
Justice *Burger, Warren E.* *1990*			
Boyle, Ashby	University of Chicago		
Subtotal of LawClerk in Chamber:	**1**		

Law Clerks Report by

Term: All

Clerk	Law school	Judg	Court
Justice *Kennedy, Anthony M.* *1990*			
Beck, John R.	Southern Methodist University	Higginbotham, Patrick E.	Court of Appeals, 5th Circuit
Goldsmith, Jack L.	Yale University	Wilkinson, James Harvie III	Court of Appeals, 4th Circuit
Litt, David	University of Chicago	Goodwin, Alfred T.	Court of Appeals, 9th Circuit
Shaffer, Kenneth John	University of Cal., Berkeley	Kozinski, Alex	Court of Appeals, 9th Circuit
Subtotal of LawClerk in Chamber:	**4**		
Justice *Marshall, Thurgood* *1990*			
Brewer, Scott	Yale University	Edwards, Harry T.	Court of Appeals, D.C. Circuit
Cashin, Sheryll D.	Harvard University	Mikva, Abner J.	Court of Appeals, D.C. Circuit
Davis, Michael S.	Harvard University	Oakes, James L.	Court of Appeals, 2nd Circuit
Kahan, Dan M.	Harvard University	Edwards, Harry T.	Court of Appeals, D.C. Circuit
Subtotal of LawClerk in Chamber:	**4**		

Law Clerks Report by

Term: All

Clerk	Law school	Judg	Court
Justice *O'Connor, Sandra Day* *1990*			
Anabtawi, Iman	Stanford University	Silberman, Laurence	Court of Appeals, D.C. Circuit
Kelly, Kevin M.	University of Cal., Los Angeles	Kozinski, Alex	Court of Appeals, 9th Circuit
Lindberg, Denise P.	Brigham Young University	McKay, Monroe G.	Court of Appeals, 2nd Circuit
Snyderman, Mark S.	University of Chicago	Kozinski, Alex	Court of Appeals, 9th Circuit
Subtotal of LawClerk in Chamber:	**4**		
Justice *Powell, Lewis F., Jr.* *1990*			
Freeman, George C.	Yale University	Arnold, Richard S.	Court of Appeals, 8th Circuit
Subtotal of LawClerk in Chamber:	**1**		
Justice *Rehnquist, William H.* *1990*			
Bleich, Jeffrey L.	University of Cal., Berkeley	Mikva, Abner J.	Court of Appeals, D.C. Circuit
Braun, Bruce	University of Virginia	Flaum, Joel M.	Court of Appeals, 7th Circuit
Wahl, Monica J.	University of Chicago	Higginbotham, Patrick E.	Court of Appeals, 5th Circuit
Subtotal of LawClerk in Chamber:	**3**		

Law Clerks Report by

Term: All

Clerk	Law school	Judg	Court
Justice *Scalia, Antonin*	*1990*		
Landau, Christopher	Harvard University	Thomas, Clarence	Court of Appeals, D.C. Circuit
Lessig, Lawrence	Yale University	Posner, Richard A.	Court of Appeals, 7th Circuit
Meese, Alan J.	University of Chicago	Easterbrook, Frank H.	Court of Appeals, 7th Circuit
Ramsey, Michael D.	Stanford University	Wallace, J. Clifford	Court of Appeals, 9th Circuit
Subtotal of LawClerk in Chamber:	**4**		
Justice *Souter, David H.*	*1990*		
Feder, Meir	Harvard University		
Salamanca, Paul	Boston College	Souter, David	Court of Appeals, 1st Circuit
Spiro, Peter	University of Virginia	Williams, Stephen F.	Court of Appeals, D.C. Circuit
Sullivan, John	Columbia University		
Subtotal of LawClerk in Chamber:	**4**		
Justice *Stevens, John Paul*	*1990*		
Bansal, Preeta D.	Harvard University	Oakes, James L.	Court of Appeals, 2nd Circuit
Marder, Nancy S.	Yale University	Norris, William A.	Court of Appeals, 9th Circuit
Roberts, Matthew D.	Harvard University	Ginsburg, Ruth Bader	Court of Appeals, D.C. Circuit
Subtotal of LawClerk in Chamber:	**3**		

Law Clerks Report by

Term: All

Clerk	Law school	Judg	Court
Justice *White, Byron R.* *1990*			
Bradley, Curtis A.	Harvard University	Ebel, David M.	Court of Appeals, 10th Circuit
Flaherty, Martin S.	University of Chicago	Gibbons, John J.	Court of Appeals, 3rd Circuit
Lovill, Kathryn W.	University of Maryland	Smalkin, Frederic N.	District Court, D.Md.
McAllister, Stephen R.	University of Kansas	Posner, Richard A.	Court of Appeals, 7th Circuit

Subtotal of LawClerk in Chamber: 4

Total of Law Clerks in OT *1990* = 37

Law Clerks Report by

Term: All

Clerk	Law school	Judg	Court
Justice *Blackmun, Harry A.* *1989*			
Amar, Vikram D.	Yale University	Norris, William A.	Court of Appeals, 9th Circuit
Dupre, Anne P.	University of Georgia	Edmondson, J. L.	Court of Appeals, 11th Circuit
Matthews, Martha A.	University of Cal., Berkeley	Breyer, Stephen G.	Court of Appeals, 1st Circuit
Stewart, Malcolm A.	Yale University	Wald, Patricia M.	Court of Appeals, D.C. Circuit
Subtotal of LawClerk in Chamber: **4**			
Justice *Brennan, William J., Jr.* *1989*			
Caminker, Evan H.	Yale University	Norris, William A.	Court of Appeals, 9th Circuit
Maloney, Regina	Georgetown University	Clark, Thomas A.	District Court, E.D. La.
Massey, Jonathan S.	Harvard University	Mikva, Abner J.	Court of Appeals, D.C. Circuit
Miller, Nory	Columbia University	Mikva, Abner J.	Court of Appeals, D.C. Circuit
Subtotal of LawClerk in Chamber: **4**			
Justice *Burger, Warren E.* *1989*			
Keetch, Von G.	Brigham Young University	Pratt, George C.	Court of Appeals, 2nd Circuit
Subtotal of LawClerk in Chamber: **1**			

Law Clerks Report by

Term: All

Clerk	Law school	Judg	Court
Justice *Kennedy, Anthony M.* *1989*			
Hauch, Jeanne M.	Yale University	Winter, Ralph K., Jr.	Court of Appeals, 2nd Circuit
Maggs, Gregory E.	Harvard University	Sneed, Joseph T.	Court of Appeals, 9th Circuit
Mollerus, Michael T.	Harvard University	Smith, Jerry E.	Court of Appeals, 5th Circuit
Pate, R. Hewitt III	University of Virginia	Wilkinson, James Harvie III	Court of Appeals, 4th Circuit
Subtotal of LawClerk in Chamber:	**4**		
Justice *Marshall, Thurgood* *1989*			
Garrett, Elizabeth	University of Virginia	Williams, Stephen F.	Court of Appeals, D.C. Circuit
Priest, Gregory M.	Stanford University	Ginsburg, Douglas H.	Court of Appeals, D.C. Circuit
Steiker, Jordan M.	Harvard University	Pollak, Louis H.	District Court, E.D. Pa.
Vatis, Michael A.	Harvard University	Ginsburg, Ruth Bader	Court of Appeals, D.C. Circuit
Subtotal of LawClerk in Chamber:	**4**		

Law Clerks Report by

Term: All

Clerk	Law school	Judg	Court
Justice *O'Connor, Sandra Day* *1989*			
Fong, Ivan K.	Stanford University	Mikva, Abner J.	Court of Appeals, D.C. Circuit
Hamilton, Marci A.	University of Pennsylvania	Becker, Edward R.	Court of Appeals, 3rd Circuit
Ikuta, Sandra C.	University of Cal., Los Angeles	Kozinski, Alex	Court of Appeals, 9th Circuit
Klingler, Richard D.	Stanford University	Starr, Kenneth W.	Court of Appeals, D.C. Circuit
Subtotal of LawClerk in Chamber: **4**			
Justice *Powell, Lewis F., Jr.* *1989*			
Levy, Michael N.	Harvard University	Oberdorfer, Louis F.	U.S. District Court, D.C.
Subtotal of LawClerk in Chamber: **1**			
Justice *Rehnquist, William H.* *1989*			
Colloton, Steven M.	Yale University	Silberman, Laurence	Court of Appeals, D.C. Circuit
McDonald, Barry P.	Northwestern University	Logan, James K.	District Court, E.D. La.
Vines, James K.	Washington and Lee University	Merhige, Robert R., Jr.	District Court, E.D. Va.
Subtotal of LawClerk in Chamber: **3**			

Law Clerks Report by

Term: All

Clerk	Law school	Judg	Court
Justice *Scalia, Antonin* *1989*			
Clark, Bradford R.	Columbia University	Bork, Robert H.	Court of Appeals, D.C. Circuit
Hay, Bruce L.	Harvard University	Norris, William A.	Court of Appeals, 9th Circuit
Linsley, Kristin A.	Harvard University	Ginsburg, Douglas H.	Court of Appeals, D.C. Circuit
Weissmann, Henry	Yale University	Buckley, James L.	Court of Appeals, D.C. Circuit
Subtotal of LawClerk in Chamber:	**4**		
Justice *Stevens, John Paul* *1989*			
Eisgruber, Christopher L.	University of Chicago	Higginbotham, Patrick E.	Court of Appeals, 5th Circuit
Hsieh, Marina	University of Cal., Berkeley	Pollak, Louis H.	District Court, E.D. Pa.
Subtotal of LawClerk in Chamber:	**2**		
Justice *White, Byron R.* *1989*			
Bunge, Jonathan C.	University of Chicago	Buckley, James L.	District Court, D.D.C.
Burget, Lisa D.	Georgetown University	Keeton, Robert E.	District Court, D.Mass.
McAllister, Stephen R.	University of Kansas	Posner, Richard A.	Court of Appeals, 7th Circuit
Wolfson, Paul R.Q.	Yale University	Kravitch, Phyllis A.	Court of Appeals, 11th Circuit
Subtotal of LawClerk in Chamber:	**4**		

Total of Law Clerks in OT *1989* = 35

Law Clerks Report by

Term: All

Clerk	Law school	Judg	Court
Justice *Blackmun, Harry A.* *1988*			
Foley, Edward B.	Columbia University	Wald, Patricia M.	Court of Appeals, D.C. Circuit
Kearney, Kevin M.	Emory University	Oakes, James L.	Court of Appeals, 2nd Circuit
Lazarus, Edward P.	Yale University	Norris, William A.	Court of Appeals, 9th Circuit
Malamud, Deborah C.	University of Chicago	Pollak, Louis H.	District Court, E.D. Pa.
Subtotal of LawClerk in Chamber: **4**			
Justice *Brennan, William J., Jr.* *1988*			
Bishop, Timothy S.	Northwestern University	Oakes, James L.	Court of Appeals, 2nd Circuit
Heinzerling, Lisa E.	University of Chicago	Posner, Richard A.	Court of Appeals, 7th Circuit
Rakowski, Eric P.	Harvard University	Edwards, Harry T.	Court of Appeals, D.C. Circuit
West, John M.	University of Michigan	Edwards, Harry T.	Court of Appeals, D.C. Circuit
Subtotal of LawClerk in Chamber: **4**			
Justice *Burger, Warren E.* *1988*			
Kelley, William K.	Harvard University	Starr, Kenneth W.	Court of Appeals, D.C. Circuit
Subtotal of LawClerk in Chamber: **1**			

Law Clerks Report by

Term: All

Clerk	Law school	Judg	Court
Justice *Kennedy, Anthony M.* *1988*			
Cappuccio, Paul T.	Harvard University	Kozinski, Alex	Court of Appeals, 9th Circuit
Collery, Elizabeth D.	Harvard University	Ginsburg, Douglas H.	Court of Appeals, D.C. Circuit
Cordray, Richard A.	University of Chicago	Bork, Robert H.	Court of Appeals, D.C. Circuit
Estrada, Miguel A.	Harvard University	Kearse, Amalya L.	Court of Appeals, 2nd Circuit
Hungar, Thomas G.	Yale University	Kozinski, Alex	Court of Appeals, 9th Circuit
Keisler, Peter D.	Yale University	Bork, Robert H.	Court of Appeals, D.C. Circuit
Litman, Harry P.	University of Cal., Berkeley	Mikva, Abner J.	Court of Appeals, D.C. Circuit
Subtotal of LawClerk in Chamber: **7**			
Justice *Marshall, Thurgood* *1988*			
Cohn, Debra L.W.	New York University	Oakes, James L.	Court of Appeals, 2nd Circuit
Engelmayer, Paul A.	Harvard University	Wald, Patricia M.	Court of Appeals, D.C. Circuit
Schwartz, Jonathan D.	Stanford University	Edwards, Harry T.	Court of Appeals, D.C. Circuit
Tahyar, Margaret E.	Columbia University	Bork, Robert H.	Court of Appeals, D.C. Circuit
Subtotal of LawClerk in Chamber: **4**			

Law Clerks Report by

Term: All

Clerk	Law school	Judg	Court
Justice *O'Connor, Sandra Day* *1988*			
Jordan, Adalberto J.	University of Miami	Clark, Thomas A.	Court of Appeals, 11th Circuit
Mandil, Daniel M.	Columbia University	Ginsburg, Ruth Bader	Court of Appeals, D.C. Circuit
McBride, Andrew G.	Stanford University	Bork, Robert H.	Court of Appeals, D.C. Circuit
Stromseth, Jane E.	Yale University	Oberdorfer, Louis F.	District Court, D.D.C.
Subtotal of LawClerk in Chamber:	**4**		
Justice *Powell, Lewis F., Jr.* *1988*			
Pate, R. Hewitt III	University of Virginia	Wilkinson, James Harvie III	Court of Appeals, 4th Circuit
Subtotal of LawClerk in Chamber:	**1**		
Justice *Rehnquist, William H.* *1988*			
Brenza, Lindley J.	University of Chicago	Easterbrook, Frank H.	Court of Appeals, 7th Circuit
Giuffra, Robert J.	Yale University	Winter, Ralph K., Jr.	Court of Appeals, 2nd Circuit
Saunders, Melissa L.	University of Virginia	Phillips, James D., Jr.	Court of Appeals, 4th Circuit
Subtotal of LawClerk in Chamber:	**3**		

Law Clerks Report by

Term: All

Clerk	Law school	Judg	Court
Justice *Scalia, Antonin* *1988*			
Ackerman, Wendy E.	University of Chicago	Williams, Stephen F.	Court of Appeals, D.C. Circuit
Bress, Richard P.	Stanford University	Williams, Stephen F.	Court of Appeals, D.C. Circuit
Findlay, D. Cameron	Harvard University	Williams, Stephen F.	Court of Appeals, D.C. Circuit
Manning, John F.	Harvard University	Bork, Robert H.	Court of Appeals, D.C. Circuit
Subtotal of LawClerk in Chamber:	**4**		
Justice *Stevens, John Paul* *1988*			
Amann, Diane M.	Northwestern University	Marshall, Prentice H.	District Court, N.D. Ill.
Greene, Abner S.	University of Michigan	Wald, Patricia M.	Court of Appeals, D.C. Circuit
Liman, Lewis J.	Yale University	Leval, Pierre N.	District Court, S.D.N.Y.
Moss, Randolph D.	Yale University	Leval, Pierre N.	District Court, S.D.N.Y.
Subtotal of LawClerk in Chamber:	**4**		

Law Clerks Report by

Term: All

Clerk	Law school	Judg	Court
Justice *White, Byron R.*	*1988*		
Drahozal, Christopher R.	University of Iowa	Clark, Charles	Court of Appeals, 5th Circuit
Higginson, Stephen A.	Yale University	Wald, Patricia M.	Court of Appeals, D.C. Circuit
Klain, Ronald A.	Harvard University		
Miller, Laura A.	Yale University		

Subtotal of LawClerk in Chamber: 4

Total of Law Clerks in OT *1988* = 40

Law Clerks Report by

Term: All

Clerk	Law school	Judg	Court
Justice *Blackmun, Harry A.* *1987*			
Buss, Emily	Yale University	Pollak, Louis H.	District Court, E.D. Pa.
Ertel, Danny	Harvard University	Wald, Patricia M.	Court of Appeals, D.C. Circuit
Kappler, Ann M.	New York University	Mikva, Abner J.	Court of Appeals, D.C. Circuit
Michaels, Alan C.	Columbia University	Feinberg, Wilfred	Court of Appeals, 2nd Circuit
Subtotal of LawClerk in Chamber: **4**			
Justice *Brennan, William J., Jr.* *1987*			
Elhauge, Einer	Harvard University	Norris, William A.	Court of Appeals, 9th Circuit
Epstein, Mark H.	University of Cal., Berkeley	Weigel, Stanley A.	District Court, N.D. Cal.
Guerra, Joseph R.	Georgetown University	Green, Joyce Hens	District Court, D.D.C.
Subtotal of LawClerk in Chamber: **3**			
Justice *Burger, Warren E.* *1987*			
Dovel, Gregory	Harvard University	Wallace, J. Clifford	Court of Appeals, 9th Circuit
Flanigan, Timothy	University of Virginia		
Subtotal of LawClerk in Chamber: **2**			

Law Clerks Report by

Term: All

Clerk	Law school	Judg	Court
Justice *Kennedy, Anthony M.* *1987*			
Chung, Daniel C.	Harvard University	Kennedy, Anthony M.	Court of Appeals, 9th Circuit
Estrada, Miguel A.	Harvard University	Kearse, Amalya L.	Court of Appeals, 2nd Circuit
Keisler, Peter D.	Yale University	Bork, Robert H.	Court of Appeals, D.C. Circuit
Vincent, Emery Lawrence Jr.	University of Texas	Kennedy, Anthony M.	Court of Appeals, 9th Circuit
Subtotal of LawClerk in Chamber:	**4**		
Justice *Marshall, Thurgood* *1987*			
Doss, Michael	University of Pennsylvania	Oakes, James L.	Court of Appeals, 2nd Circuit
Kagan, Elena	Harvard University	Mikva, Abner J.	Court of Appeals, D.C. Circuit
Litman, Harry P.	University of Cal., Berkeley	Mikva, Abner J.	Court of Appeals, D.C. Circuit
Steiker, Carol S.	Harvard University	Wright, J. Skelly	Court of Appeals, D.C. Circuit
Subtotal of LawClerk in Chamber:	**4**		

Law Clerks Report by

Term: All

Clerk	Law school	Judg	Court
Justice *O'Connor, Sandra Day* *1987*			
Beckman, Sharon L.	University of Michigan	Coffin, Frank M.	Court of Appeals, 1st Circuit
Catlett, Steven T.	Columbia University	Starr, Kenneth W.	Court of Appeals, D.C. Circuit
Dunn, Susan A.	Stanford University	Sneed, Joseph T.	Court of Appeals, 9th Circuit
Lund, Nelson	University of Chicago	Higginbotham, Patrick E.	Court of Appeals, 5th Circuit
Subtotal of LawClerk in Chamber: **4**			
Justice *Powell, Lewis F., Jr.* *1987*			
Werner, Robert W.	New York University	Weinfeld, Edward	District Court, S.D.N.Y.
Subtotal of LawClerk in Chamber: **1**			
Justice *Rehnquist, William H.* *1987*			
Downs, James Anthony	University of Chicago	Oakes, James L.	Court of Appeals, 2nd Circuit
Miller, Richard C.	University of Pennsylvania	Robinson, Spottswood W. III	Court of Appeals, D.C. Circuit
Taylor, William L.	Yale University	Wisdom, John M.	Court of Appeals, 5th Circuit
Subtotal of LawClerk in Chamber: **3**			

Law Clerks Report by

Term: All

Clerk	Law school	Judg	Court
Justice *Scalia, Antonin* *1987*			
Bernstein, Richard D.	Columbia University	Kearse, Amalya L.	Court of Appeals, 2nd Circuit
Calabresi, Steven G.	Yale University	Bork, Robert H.	Court of Appeals, D.C. Circuit
Cappuccio, Paul T.	Harvard University	Kozinski, Alex	Court of Appeals, 9th Circuit
Tiller, Robert H.	University of Virginia	Williams, Stephen F.	Court of Appeals, D.C. Circuit
Subtotal of LawClerk in Chamber: **4**			
Justice *Stevens, John Paul* *1987*			
Greene, Abner S.	University of Michigan	Wald, Patricia M.	Court of Appeals, D.C. Circuit
Moss, Randolph D.	Yale University	Leval, Pierre N.	District Court, S.D.N.Y.
Roseborough, Teresa W.	University of North Carolina	Phillips, James D., Jr.	Court of Appeals, 4th Circuit
Subtotal of LawClerk in Chamber: **3**			
Justice *White, Byron R.* *1987*			
Boro, Albert J., Jr.	University of Cal., Berkeley	Cummings, Walter J.	Court of Appeals, 7th Circuit
Cordray, Richard A.	University of Chicago	Bork, Robert H.	Court of Appeals, D.C. Circuit
Klain, Ronald A.	Harvard University		
McDowell, Barbara	Yale University	Winter, Ralph K., Jr.	Court of Appeals, 2nd Circuit
Subtotal of LawClerk in Chamber: **4**			

Law Clerks Report by

Term: All

Clerk	Law school	Judg	Court

Total of Law Clerks in OT *1987* = 36

Law Clerks Report by

Term: All

Clerk	Law school	Judg	Court
Justice *Blackmun, Harry A.* *1986*			
Brinkmann, Beth S.	Yale University	Kravitch, Phyllis A.	Court of Appeals, 11th Circuit
Deason, Ellen E.	University of Michigan	Edwards, Harry T.	Court of Appeals, D.C. Circuit
Fanto, James A.	University of Pennsylvania	Pollak, Louis H.	District Court, E.D. Pa.
Feldblum, Chai R.	Harvard University	Coffin, Frank M.	Court of Appeals, 1st Circuit
Subtotal of LawClerk in Chamber: **4**			
Justice *Brennan, William J., Jr.* *1986*			
Haddad, Mark E.	Yale University	Pollak, Louis H.	District Court, E.D. Pa.
Hashimoto, Dean M.	Yale University	Bazelon, David L.	Court of Appeals, D.C. Circuit
Regan, Milton C.	Georgetown University	Ginsburg, Ruth Bader	Court of Appeals, D.C. Circuit
Seitz, Virginia A.	Loyola University School of	Edwards, Harry T.	Court of Appeals, D.C. Circuit
Subtotal of LawClerk in Chamber: **4**			
Justice *Burger, Warren E.* *1986*			
Flanigan, Timothy	University of Virginia		
Schaerr, Gene C.	Yale University	Starr, Kenneth W.	Court of Appeals, D.C. Circuit
Subtotal of LawClerk in Chamber: **2**			

Law Clerks Report by

Term: All

Clerk	Law school	Judg	Court
Justice *Marshall, Thurgood* *1986*			
Darbyshire, Glen M.	University of Georgia	Johnson, Frank M., Jr.	Court of Appeals, 11th Circuit
Herbert, Rosemary	Yale University	Feinberg, Wilfred	Court of Appeals, 2nd Circuit
Moglen, Eben	Yale University	Weinfeld, Edward	District Court, S.D.N.Y.
Raymond, Margaret	Columbia University	Oakes, James L.	Court of Appeals, 2nd Circuit
Subtotal of LawClerk in Chamber:	**4**		
Justice *O'Connor, Sandra Day* *1986*			
Blanchard, Charles A.	Harvard University	Edwards, Harry T.	Court of Appeals, D.C. Circuit
Bussel, Daniel J.	Stanford University	Breyer, Stephen G.	Court of Appeals, 1st Circuit
Creighton, Susan A.	Stanford University	Rymer, Pamela A.	Court of Appeals, 9th Circuit
Greco, Joan I.	Harvard University	Ginsburg, Ruth Bader	Court of Appeals, D.C. Circuit
Subtotal of LawClerk in Chamber:	**4**		

Law Clerks Report by

Term: All

Clerk	Law school	Judg	Court
Justice *Powell, Lewis F., Jr.* *1986*			
Gielow, Leslie S.	University of Michigan	Oberdorfer, Louis F.	District Court, D.D.C.
Leipold, Andrew D.	University of Virginia	Mikva, Abner J.	Court of Appeals, D.C. Circuit
Long, Robert A.	Yale University	Wisdom, John M.	Court of Appeals, 5th Circuit
Mann, Ronald J.	University of Texas	Sneed, Joseph T.	Court of Appeals, 9th Circuit
Subtotal of LawClerk in Chamber: **4**			
Justice *Rehnquist, William H.* *1986*			
Leitch, David G.	University of Virginia	Wilkinson, James Harvie III	Court of Appeals, 4th Circuit
Lindsay, William R.	University of Cal., Berkeley	McGowan, Carl	Court of Appeals, D.C. Circuit
Little, Laura E.	Temple University	Hunter, James III	Court of Appeals, 3rd Circuit
Subtotal of LawClerk in Chamber: **3**			
Justice *Scalia, Antonin* *1986*			
Lawson, Gary	Yale University	Scalia, Antonin	Court of Appeals, D.C. Circuit
Liberman, Lee S.	University of Chicago	Scalia, Antonin	Court of Appeals, D.C. Circuit
McLeese, Roy W. III	New York University	Scalia, Antonin	Court of Appeals, D.C. Circuit
Schiltz, Patrick	Harvard University	Scalia, Antonin	Court of Appeals, D.C. Circuit
Subtotal of LawClerk in Chamber: **4**			

Law Clerks Report by

Term: All

Clerk	Law school	Judg	Court
Justice *Stevens, John Paul* *1986*			
Lee, Ronald D.	Yale University	Mikva, Abner J.	Court of Appeals, D.C. Circuit
Marshall, Lawrence C.	Northwestern University	Wald, Patricia M.	Court of Appeals, D.C. Circuit
Subtotal of LawClerk in Chamber: **2**			
Justice *White, Byron R.* *1986*			
Burcham, David W.	Loyola Law School, Los Angeles	Aldisert, Ruggero J.	Court of Appeals, 3rd Circuit
Dimon, Samuel J.	University of Michigan		
Sprague, Mary Gay	Yale University	Carrigan, Jim R.	District Court, D.Colo.
Westfall, Richard A.	University of Denver	McWilliams, Robert H.	Court of Appeals, 10th Circuit
Subtotal of LawClerk in Chamber: **4**			

Total of Law Clerks in OT *1986* = 35

Law Clerks Report by

Term: All

Clerk	Law school	Judg	Court
Justice *Blackmun, Harry A.* *1985*			
Heifetz, Beth R.	New York University	Mikva, Abner J.	Court of Appeals, D.C. Circuit
Karlan, Pamela S.	Yale University	Sofaer, Abraham D.	District Court, S.D.N.Y.
Morrison, Helane L.	University of Cal., Berkeley	Posner, Richard A.	Court of Appeals, 7th Circuit
Sklansky, David A.	Harvard University	Mikva, Abner J.	Court of Appeals, D.C. Circuit
Subtotal of LawClerk in Chamber:	**4**		
Justice *Brennan, William J., Jr.* *1985*			
Deveney, Marie R.	University of Michigan	Edwards, Harry T.	Court of Appeals, D.C. Circuit
Fujitani, Jay M.	University of Cal., Berkeley	Weigel, Stanley A.	District Court, N.D. Cal.
Kramer, Larry D.	University of Chicago	Friendly, Henry J.	Court of Appeals, 2nd Circuit
Leeds, Jeffrey T.	Harvard University	Oakes, James L.	Court of Appeals, 2nd Circuit
Subtotal of LawClerk in Chamber:	**4**		

Law Clerks Report by

Term: All

Clerk	Law school	Judg	Court
Justice *Burger, Warren E.* *1985*			
Brown, Bruce P.	University of Georgia	Tamm, Edward A.	Court of Appeals, D.C. Circuit
Cassell, Paul G.	Stanford University	Scalia, Antonin	Court of Appeals, D.C. Circuit
Coplan, Karl S.	Columbia University	Garth, Leonard I.	Court of Appeals, 3rd Circuit
Neumeier, Matthew M.	Harvard University	Wallace, J. Clifford	Court of Appeals, 9th Circuit
Subtotal of LawClerk in Chamber:	**4**		
Justice *Marshall, Thurgood* *1985*			
Brown, Rebecca L.	Georgetown University	Robinson, Spottswood W. III	Court of Appeals, D.C. Circuit
Mahoney, Paul G.	Yale University	Winter, Ralph K., Jr.	Court of Appeals, 2nd Circuit
Richman, Daniel	Yale University	Feinberg, Wilfred	Court of Appeals, 2nd Circuit
Weinberg, Jonathan T.	Columbia University	Ginsburg, Ruth Bader	Court of Appeals, D.C. Circuit
Subtotal of LawClerk in Chamber:	**4**		

Law Clerks Report by

Term: All

Clerk	Law school	Judg	Court
Justice *O'Connor, Sandra Day* *1985*			
Cerf, Christopher D.	Columbia University	Wright, J. Skelly	Court of Appeals, D.C. Circuit
Gilles, Stephen G.	University of Chicago	Bork, Robert H.	Court of Appeals, D.C. Circuit
O'Sullivan, Julie R.	Cornell University	Campbell, Levin H.	Court of Appeals, 1st Circuit
Setear, John K.	Yale University	McGowan, Carl	Court of Appeals, D.C. Circuit
Subtotal of LawClerk in Chamber:	**4**		
Justice *Powell, Lewis F., Jr.* *1985*			
Chinnis, Carter C. Jr.	Yale University	Wisdom, John M.	Court of Appeals, 5th Circuit
Coughlin, Ann Marie	New York University	Newman, Jon O.	Court of Appeals, 2nd Circuit
Mosman, Michael W.	Brigham Young University	Wilkey, Malcolm R.	Court of Appeals, D.C. Circuit
Stuntz, William J.	University of Virginia	Pollak, Louis H.	District Court, E.D. Pa.
Subtotal of LawClerk in Chamber:	**4**		
Justice *Rehnquist, William H.* *1985*			
Guynn, Randall D.	University of Virginia	Wallace, J. Clifford	Court of Appeals, 9th Circuit
Hoffmann, Joseph L.	University of Washington	Kravitch, Phyllis A.	Court of Appeals, 11th Circuit
Moulton, Hugh G. Jr.	Columbia University	Feinberg, Wilfred	Court of Appeals, 2nd Circuit
Subtotal of LawClerk in Chamber:	**3**		

Law Clerks Report by

Term: All

Clerk	Law school	Judg	Court
Justice *Stevens, John Paul*	*1985*		
Marzen, Stephen N.	Harvard University	Wilkey, Malcolm R.	Court of Appeals, D.C. Circuit
Sloan, Clifford	Harvard University	Wright, J. Skelly	Court of Appeals, D.C. Circuit
Subtotal of LawClerk in Chamber:	**2**		
Justice *Stewart, Potter*	*1985*		
Stack, Robert	Georgetown University	Flannery, Thomas A.	District Court, D.D.C.
Subtotal of LawClerk in Chamber:	**1**		
Justice *White, Byron R.*	*1985*		
Dimon, Samuel J.	University of Michigan		
Schultz, Andrew G.	University of New Mexico	Rubin, Alvin B.	Court of Appeals, 5th Circuit
Strand, Palma J.	Stanford University	Wright, J. Skelly	Court of Appeals, D.C. Circuit
Subtotal of LawClerk in Chamber:	**3**		

Total of Law Clerks in OT *1985* = 33

Law Clerks Report by

Term: All

Clerk	Law school	Judg	Court
Justice *Blackmun, Harry A.* *1984*			
Donovan, Donald F.	Stanford University	Sofaer, Abraham D.	District Court, S.D.N.Y.
Green, Robert A.	Georgetown University	Edwards, Harry T.	Court of Appeals, D.C. Circuit
Schneider, Mark David	Columbia University	Oakes, James L.	Court of Appeals, 2nd Circuit
Subtotal of LawClerk in Chamber:	**3**		
Justice *Brennan, William J., Jr.* *1984*			
Curtis, Charles G. Jr.	University of Chicago	Bazelon, David L.	Court of Appeals, D.C. Circuit
Feldman, James A.	Harvard University	Wright, J. Skelly	Court of Appeals, D.C. Circuit
Little, Rory K.	Yale University	Oberdorfer, Louis F.	District Court, D.D.C.
Rips, Michael David	George Washington University	Politz, Henry A.	Court of Appeals, 8th Circuit
Verrilli, Donald B. Jr.	Columbia University	Wright, J. Skelly	Court of Appeals, D.C. Circuit
Subtotal of LawClerk in Chamber:	**5**		

Law Clerks Report by

Term: All

Clerk	Law school	Judg	Court
Justice *Burger, Warren E.* *1984*			
Campbell, Ray W.	University of Virginia	Wilkey, Malcolm R.	Court of Appeals, D.C. Circuit
Lazerwitz, Michael R.	University of Chicago	Friendly, Henry J.	Court of Appeals, 2nd Circuit
Lightsey, Wallace K.	Harvard University	Wisdom, John M.	Court of Appeals, 5th Circuit
Luttig, J.Michael	University of Virginia	Scalia, Antonin	Court of Appeals, D.C. Circuit
Martin, Brian J.	Harvard University	Eschbach, Jesse E.	Court of Appeals, 7th Circuit
Subtotal of LawClerk in Chamber: **5**			
Justice *Marshall, Thurgood* *1984*			
Kamiat, Walter A.	Stanford University	Wright, J. Skelly	Court of Appeals, D.C. Circuit
Pildes, Richard H.	Harvard University	Mikva, Abner J.	Court of Appeals, D.C. Circuit
Revesz, Richard L.	Yale University	Feinberg, Wilfred	Court of Appeals, 2nd Circuit
Seligman, Nicole K.	Harvard University	Edwards, Harry T.	Court of Appeals, D.C. Circuit
Subtotal of LawClerk in Chamber: **4**			

Law Clerks Report by

Term: All

Clerk	Law school	Judg	Court
Justice *O'Connor, Sandra Day* *1984*			
Agrawal, Gail B.	Tulane University	Wisdom, John M.	Court of Appeals, 5th Circuit
Bales, W.Scott	Harvard University	Sneed, Joseph T.	Court of Appeals, 9th Circuit
Syverud, Kent Douglas	University of Michigan	Oberdorfer, Louis F.	District Court, D.D.C.
Woodhouse, Barbara Bennett	Columbia University	Sofaer, Abraham D.	District Court, S.D.N.Y.
Subtotal of LawClerk in Chamber:	**4**		
Justice *Powell, Lewis F., Jr.* *1984*			
Bentley, Arthur L. III	University of Virginia	Haynsworth, Clement F., Jr.	Court of Appeals, 4th Circuit
Levins, Annmarie	University of Maine	Oakes, James L.	Court of Appeals, 2nd Circuit
Ortiz, Daniel R.	Yale University	Breyer, Stephen G.	Court of Appeals, 1st Circuit
Simpson, Lynda G.	University of Chicago	Kearse, Amalya L.	Court of Appeals, 2nd Circuit
Subtotal of LawClerk in Chamber:	**4**		
Justice *Rehnquist, William H.* *1984*			
Englander, John C.	Boston University	Aldrich, Bailey	Court of Appeals, 1st Circuit
Jung, William F.	University of Illinois	Tjoflat, Gerald B.	Court of Appeals, 11th Circuit
Vickery, Alan Borden	Columbia University	Feinberg, Wilfred	Court of Appeals, 2nd Circuit
Subtotal of LawClerk in Chamber:	**3**		

Law Clerks Report by

Term: All

Clerk	Law school	Judg	Court
Justice *Stevens, John Paul* *1984*			
Kapnick, Richard B.	University of Chicago	Simon, Seymour	Illinois, Supreme Court
McCollum, James E. Jr.	Howard University	Pierce, Lawrence W.	Court of Appeals, 2nd Circuit
Subtotal of LawClerk in Chamber: 2			
Justice *Stewart, Potter* *1984*			
Little, Rory K.	Yale University	Oberdorfer, Louis F.	District Court, D.D.C.
Subtotal of LawClerk in Chamber: 1			
Justice *White, Byron R.* *1984*			
Gloster, Dean M.	University of Cal., Los Angeles	Kennedy, Anthony M.	Court of Appeals, 9th Circuit
Herz, Michael E.	University of Chicago	Campbell, Levin H.	Court of Appeals, 1st Circuit
Nelson, Scott	Harvard University		
Wexler, Natalie	University of Pennsylvania	Rubin, Alvin B.	Court of Appeals, 5th Circuit
Subtotal of LawClerk in Chamber: 4			

Total of Law Clerks in OT *1984* = 35

Law Clerks Report by

Term: All

Clerk	Law school	Judg	Court
Justice *Blackmun, Harry A.* *1983*			
Bartlett, Richard A.	Yale University	Bazelon, David L.	Court of Appeals, D.C. Circuit
Durand, Anna L.	Stanford University	Choy, Herbert Y. C.	Court of Appeals, 9th Circuit
McIntosh, Scott R.	Harvard University	Breyer, Stephen G.	Court of Appeals, 1st Circuit
Taylor, Elizabeth G.	University of Virginia	Coffin, Frank M.	Court of Appeals, 1st Circuit
Subtotal of LawClerk in Chamber:	**4**		
Justice *Brennan, William J., Jr.* *1983*			
Kindler, Jeffrey B.	Harvard University	Bazelon, David L.	Court of Appeals, D.C. Circuit
Klausner, Michael D.	Yale University	Bazelon, David L.	Court of Appeals, D.C. Circuit
Lerner, Bruce R.	University of Pennsylvania	Mikva, Abner J.	Court of Appeals, D.C. Circuit
Savarese, John F.	Harvard University	Pollak, Louis H.	District Court, E.D. Pa.
Subtotal of LawClerk in Chamber:	**4**		

Law Clerks Report by

Term: All

Clerk	Law school	Judg	Court
Justice *Burger, Warren E.* *1983*			
Helm, Mark B.	Harvard University	McGowan, Carl	Court of Appeals, D.C. Circuit
Hurley, Rebecca	Southern Methodist University	Goldberg, Irving L.	Court of Appeals, 5th Circuit
Lieb, Peter M.	University of Michigan	Kearse, Amalya L.	Court of Appeals, 2nd Circuit
Luttig, J.Michael	University of Virginia	Scalia, Antonin	Court of Appeals, D.C. Circuit
Subtotal of LawClerk in Chamber: **4**			
Justice *Marshall, Thurgood* *1983*			
Fisher, William W.	Harvard University	Edwards, Harry T.	Court of Appeals, D.C. Circuit
Gellhorn, Gay	University of Puget Sound	Oakes, James L.	Court of Appeals, 2nd Circuit
Jackson, Howell	Harvard University	Newman, Jon O.	Court of Appeals, 2nd Circuit
Kennedy, Randall L.	Yale University	Wright, J. Skelly	Court of Appeals, D.C. Circuit
Subtotal of LawClerk in Chamber: **4**			

Law Clerks Report by

Term: All

Clerk	Law school	Judg	Court
Justice *O'Connor, Sandra Day* *1983*			
Huber, Peter W.	Harvard University	Ginsburg, Ruth Bader	Court of Appeals, D.C. Circuit
Nager, Glen D.	Stanford University	Wright, J. Skelly	Court of Appeals, D.C. Circuit
Radd, Victoria L.	Harvard University	Wright, J. Skelly	Court of Appeals, D.C. Circuit
Taranto, Richard G.	Yale University	Sofaer, Abraham D.	District Court, S.D.N.Y.
		Bork, Robert H.	Court of Appeals, D.C. Circuit
Subtotal of LawClerk in Chamber: **5**			
Justice *Powell, Lewis F., Jr.* *1983*			
Charny, David A.	Harvard University	Wilkey, Malcolm R.	Court of Appeals, D.C. Circuit
Couch, Robert M.	Washington and Lee University	Wisdom, John M.	Court of Appeals, 5th Circuit
Neuhaus, Joseph E.	Columbia University	McGowan, Carl	Court of Appeals, D.C. Circuit
Robinson, Cammie R.	University of Virginia	Seitz, Collins J.	Court of Appeals, 3rd Circuit
Subtotal of LawClerk in Chamber: **4**			

Law Clerks Report by

Term: All

Clerk	Law school	Judg	Court
Justice *Rehnquist, William H.* *1983*			
Kellogg, Michael	Harvard University	Wilkey, Malcolm R.	Court of Appeals, D.C. Circuit
Knudson, Scott	University of Minnesota	Tamm, Edward A.	Court of Appeals, D.C. Circuit
Martin, Kerri L.	University of Virginia	Hunter, James III	Court of Appeals, 3rd Circuit
Subtotal of LawClerk in Chamber: **3**			
Justice *Stevens, John Paul* *1983*			
Rosenthal, Lawrence E.	Harvard University	Marshall, Prentice H.	District Court, N.D. Ill.
Schaibley, John R.	University of Indiana	Eschbach, Jesse E.	Court of Appeals, 7th Circuit
Subtotal of LawClerk in Chamber: **2**			
Justice *Stewart, Potter* *1983*			
Geronemus, David	New York University	Seitz, Collins J.	Court of Appeals, 3rd Circuit
Subtotal of LawClerk in Chamber: **1**			

Law Clerks Report by

Term: All

Clerk	Law school	Judg	Court
Justice *White, Byron R.* *1983*			
Browne, Kingsley R.	University of Denver	Rovira, Luis D.	Colorado Supreme Court
Herz, Michael E.	University of Chicago	Campbell, Levin H.	Court of Appeals, 1st Circuit
Werder, Richard I. Jr.	University of Michigan	Edwards, Harry T.	Court of Appeals, D.C. Circuit
Worthen, Kevin J.	Brigham Young University	Wilkey, Malcolm R.	Court of Appeals, D.C. Circuit

Subtotal of LawClerk in Chamber: 4

Total of Law Clerks in OT *1983* = 35

Law Clerks Report by

Term: All

Clerk	Law school	Judg	Court
Justice *Blackmun, Harry A.* *1982*			
Madans, Alan S.	Duke University	Oakes, James L.	Court of Appeals, 2nd Circuit
Ogden, David W.	Harvard University	Sofaer, Abraham D.	District Court, S.D.N.Y.
Streisinger, Cory	Stanford University	Fletcher, Betty B.	Court of Appeals, 9th Circuit
Van Zandt, David E.	Yale University	Leval, Pierre N.	District Court, S.D.N.Y.
Subtotal of LawClerk in Chamber:	**4**		
Justice *Brennan, William J., Jr.* *1982*			
Dane, Perry	Yale University	Bazelon, David L.	Court of Appeals, D.C. Circuit
Kelly, Edward J., II	University of Virginia	Haynsworth, Clement F., Jr.	Court of Appeals, 4th Circuit
Schapiro, John H.	Stanford University	Wright, J. Skelly	Court of Appeals, D.C. Circuit
Treat, Charles Stephen	University of Chicago	Wisdom, John M.	Court of Appeals, 5th Circuit
Subtotal of LawClerk in Chamber:	**4**		

Law Clerks Report by

Term: All

Clerk	Law school	Judg	Court
Justice *Burger, Warren E.* *1982*			
Dreyfuss, Rochelle C.	Columbia University	Feinberg, Wilfred	Court of Appeals, 2nd Circuit
Foote, Daniel H.	Harvard University	Gignoux, Edward T.	District Court, D.Me.
Green, Thomas B.	University of Utah	McKay, Monroe G.	District Court, N.D. Ga.
Levene, Douglas B.	University of Michigan	Lumbard, J. Edward	Court of Appeals, 2nd Circuit
Subtotal of LawClerk in Chamber:	**4**		
Justice *Marshall, Thurgood* *1982*			
Green, Bruce A.	Columbia University	Oakes, James L.	Court of Appeals, 2nd Circuit
Mogin, Paul	Harvard University	Friendly, Henry J.	Court of Appeals, 2nd Circuit
Schallert, Edwin G.	Harvard University	Wright, J. Skelly	Court of Appeals, D.C. Circuit
Tu, Lawrence P.	Harvard University	Mansfield, Walter R.	Court of Appeals, 2nd Circuit
Subtotal of LawClerk in Chamber:	**4**		

Law Clerks Report by

Term: All

Clerk	Law school	Judg	Court
Justice *O'Connor, Sandra Day* *1982*			
Francione, Gary L.	University of Virginia	Tate, Albert, Jr.	Court of Appeals, 5th Circuit
Schwab, Stewart John	University of Michigan	Phillips, James D., Jr.	Court of Appeals, 4th Circuit
Smalley, M.Kathleen	Harvard University	Wisdom, John M.	Court of Appeals, 5th Circuit
Vehko, Jane F.	College of William and Mary,	Hill, James C.	Court of Appeals, 1st Circuit
Subtotal of LawClerk in Chamber:	**4**		
Justice *Powell, Lewis F., Jr.* *1982*			
Browning, James O.	University of Virginia	Seitz, Collins J.	Court of Appeals, 3rd Circuit
Kistler, Daniel Rives	Georgetown University	Clark, Charles	Court of Appeals, 5th Circuit
Newell, Mark E.	Harvard University	Wilkey, Malcolm R.	Court of Appeals, D.C. Circuit
Sturley, Michael F.	Yale University	Kearse, Amalya L.	Court of Appeals, 2nd Circuit
Subtotal of LawClerk in Chamber:	**4**		
Justice *Rehnquist, William H.* *1982*			
Blunt, Ronald L.	University of Missouri	Robb, Roger	Court of Appeals, D.C. Circuit
Born, Gary B.	University of Pennsylvania	Friendly, Henry J.	Court of Appeals, 2nd Circuit
Jaffe, David B.	University of Chicago	Browning, James R.	Court of Appeals, 9th Circuit
Subtotal of LawClerk in Chamber:	**3**		

Law Clerks Report by

Term: All

Clerk	Law school	Judg	Court
Justice *Stevens, John Paul* *1982*			
Lee, Carol F.	Yale University	Wright, J. Skelly	Court of Appeals, D.C. Circuit
Lehman, Jeffrey S.	University of Michigan	Coffin, Frank M.	Court of Appeals, 1st Circuit
Subtotal of LawClerk in Chamber: 2			
Justice *Stewart, Potter* *1982*			
Blattner, Jeffrey H.	Harvard University	Keeton, Robert E.	District Court, D.Mass.
Subtotal of LawClerk in Chamber: 1			
Justice *White, Byron R.* *1982*			
Bell, Bernard W.	Stanford University	Kearse, Amalya L.	Court of Appeals, 2nd Circuit
Dean, Patricia A.	Georgetown University	Tamm, Edward A.	Court of Appeals, D.C. Circuit
Dzurilla, William	Tulane University	Tate, Albert, Jr.	Court of Appeals, 5th Circuit
Singer, Stuart H.	Harvard University		
Subtotal of LawClerk in Chamber: 4			

Total of Law Clerks in OT *1982* = 34

Law Clerks Report by

Term: All

Clerk	Law school	Judg	Court
Justice *Blackmun, Harry A.* *1981*			
Holleman, Frank S., III	Harvard University	Winter, Harrison L.	Court of Appeals, 4th Circuit
Kinports, Mary (Kit)	University of Pennsylvania	Mikva, Abner J.	Court of Appeals, D.C. Circuit
Koh, Harold H.	Harvard University	Wilkey, Malcolm R.	Court of Appeals, D.C. Circuit
Rothfeld, Charles	University of Chicago	Robinson, Spottswood W. III	Court of Appeals, D.C. Circuit
Subtotal of LawClerk in Chamber: **4**			
Justice *Brennan, William J., Jr.* *1981*			
Campisano, Mark S.	Yale University	Feinberg, Wilfred	Court of Appeals, 2nd Circuit
Elgarten, Clifton S.	Yeshiva University	Pollak, Louis H.	District Court, E.D. Pa.
Lowinger, Frederick C.	University of Chicago	Wright, J. Skelly	Court of Appeals, D.C. Circuit
Mikva, Mary L.	Northwestern University	Marshall, Prentice H.	District Court, N.D. Ill.
Subtotal of LawClerk in Chamber: **4**			

Law Clerks Report by

Term: All

Clerk	Law school	Judg	Court
Justice *Burger, Warren E.* *1981*			
Holzhauer, James D.	University of Michigan	Ainsworth, Robert A., Jr.	Court of Appeals, 5th Circuit
McMorrow, Judith A.	Notre Dame University	Merritt, Gilbert S.	Court of Appeals, 6th Circuit
Rosenblum, Bruce Edward	Columbia University	Campbell, Levin H.	Court of Appeals, 1st Circuit
Wright, Christopher J.	Stanford University	Sneed, Joseph T.	Court of Appeals, 9th Circuit
Subtotal of LawClerk in Chamber: **4**			
Justice *Marshall, Thurgood* *1981*			
Glover, Stephen I.	Harvard University	Wright, J. Skelly	Court of Appeals, D.C. Circuit
Simons, Kenneth W.	University of Michigan	Oakes, James L.	Court of Appeals, 2nd Circuit
Whitner, Virginia T.	University of Virginia	Seitz, Collins J.	Court of Appeals, 3rd Circuit
Wilkins, David B.	Harvard University	Feinberg, Wilfred	Court of Appeals, 2nd Circuit
Subtotal of LawClerk in Chamber: **4**			

Law Clerks Report by

Term: All

Clerk	Law school	Judg	Court
Justice *O'Connor, Sandra Day* *1981*			
Cartwright, Brian G.	Harvard University	Wilkey, Malcolm R.	Court of Appeals, D.C. Circuit
Dwyer, John P.	University of Cal., Berkeley	Edwards, Harry T.	Court of Appeals, D.C. Circuit
McGregor, Ruth V.	Arizona State University		
Merritt, Deborah J.	Columbia University	Ginsburg, Ruth Bader	Court of Appeals, D.C. Circuit
Subtotal of LawClerk in Chamber: **4**			
Justice *Powell, Lewis F., Jr.* *1981*			
Becker, Mary Ellen	University of Chicago	Mikva, Abner J.	Court of Appeals, D.C. Circuit
Fallon, Richard H.	Yale University	Wright, J. Skelly	Court of Appeals, D.C. Circuit
Levi, David F.	Stanford University	Duniway, Ben C.	Court of Appeals, 9th Circuit
Wiley, John S., Jr.	University of Cal., Berkeley	Coffin, Frank M.	Court of Appeals, 1st Circuit
Subtotal of LawClerk in Chamber: **4**			
Justice *Rehnquist, William H.* *1981*			
Campbell, David G.	University of Utah	Wallace, J. Clifford	Court of Appeals, 9th Circuit
Dunkelman, Brett L.	University of Arizona	Copple, William P.	U.S. District Court, D.C.
Folse, Parker C. III	University of Texas	Sneed, Joseph T.	Court of Appeals, 9th Circuit
Subtotal of LawClerk in Chamber: **3**			

Law Clerks Report by

Term: All

Clerk	Law school	Judg	Court
Justice *Stevens, John Paul* *1981*			
DeBruin, David W.	University of Michigan	Edwards, Harry T.	Court of Appeals, D.C. Circuit
Verschelden, Matthew J.	University of Virginia	Haynsworth, Clement F., Jr.	Court of Appeals, 4th Circuit
Subtotal of LawClerk in Chamber: 2			
Justice *Stewart, Potter* *1981*			
Gutman, Howard W.	Harvard University	Goldberg, Irving L.	Court of Appeals, 5th Circuit
Subtotal of LawClerk in Chamber: 1			
Justice *White, Byron R.* *1981*			
Aprill, Ellen P.	Georgetown University	Butzner, John D., Jr.	Court of Appeals, 4th Circuit
Bell, Robert B.	Stanford University	Flannery, Thomas A.	District Court, D.D.C.
Kahn, Paul W.	Yale University		
Singer, Stuart H.	Harvard University		
Subtotal of LawClerk in Chamber: 4			

Total of Law Clerks in OT *1981* = 34

Law Clerks Report by

Term: All

Clerk	Law school	Judg	Court
Justice *Blackmun, Harry A.* *1980*			
Brudney, James J.	Yale University	Gesell, Gerhard A.	District Court, D.D.C.
Dean, John P.	Columbia University	Robb, Roger	Court of Appeals, D.C. Circuit
Lahne, Susan G.	University of Virginia	Butzner, John D., Jr.	Court of Appeals, 4th Circuit
Swartz, Bruce C.	Yale University	Feinberg, Wilfred	Court of Appeals, 2nd Circuit
Subtotal of LawClerk in Chamber:	**4**		
Justice *Brennan, William J., Jr.* *1980*			
Kayden, Jerold	Harvard University	Oakes, James L.	Court of Appeals, 2nd Circuit
McConnell, Michael	University of Chicago	Wright, J. Skelly	Court of Appeals, D.C. Circuit
Polebaum, Elliot	New York University	Oakes, James L.	Court of Appeals, 2nd Circuit
Rubin, Michael	Georgetown University	Renfrew, Charles B.	District Court, N.D. Cal.
		Browning, James R.	Court of Appeals, 9th Circuit
Subtotal of LawClerk in Chamber:	**5**		

Law Clerks Report by

Term: All

Clerk	Law school	Judg	Court
Justice *Burger, Warren E.* *1980*			
Ale, John C.	University of Virginia	Tamm, Edward A.	Court of Appeals, D.C. Circuit
Coleman, John M.	University of Chicago	Butzner, John D., Jr.	Court of Appeals, 4th Circuit
Sexton, John E.	Harvard University	Bazelon, David L.	Court of Appeals, D.C. Circuit
		Leventhal, Harold	Court of Appeals, D.C. Circuit
Volling, James L.	George Washington University	Robb, Roger	Court of Appeals, D.C. Circuit
Subtotal of LawClerk in Chamber: **5**			
Justice *Marshall, Thurgood* *1980*			
Carter, Stephen L.	Yale University	Robinson, Spottswood W. III	Court of Appeals, D.C. Circuit
Minow, Martha L.	Yale University	Bazelon, David L.	Court of Appeals, D.C. Circuit
Ogunlesi, Adebayo O.	Harvard University	Wright, J. Skelly	Court of Appeals, D.C. Circuit
Siliciano, John A.	Columbia University	Feinberg, Wilfred	Court of Appeals, 2nd Circuit
Subtotal of LawClerk in Chamber: **4**			

Law Clerks Report by

Term: All

Clerk	Law school	Judg	Court
Justice *Powell, Lewis F., Jr.* *1980*			
Byrne, J. Peter	University of Virginia	Coffin, Frank M.	Court of Appeals, 1st Circuit
Cane, Paul W. Jr.	University of Cal., Berkeley	McGowan, Carl	Court of Appeals, D.C. Circuit
Morgan, Richard G.	University of Michigan	Lumbard, J. Edward	Court of Appeals, 2nd Circuit
Smith, Paul M.	Yale University	Oakes, James L.	Court of Appeals, 2nd Circuit
Subtotal of LawClerk in Chamber: **4**			
Justice *Rehnquist, William H.* *1980*			
Colson, Dean C.	University of Miami	Fay, Peter T.	Court of Appeals, 5th Circuit
Knauss, Robert B.	University of Michigan	Mansfield, Walter R.	Court of Appeals, 2nd Circuit
Roberts, John G. Jr.	Harvard University	Friendly, Henry J.	Court of Appeals, 2nd Circuit
Subtotal of LawClerk in Chamber: **3**			
Justice *Stevens, John Paul* *1980*			
Tone, Jeffrey R.	University of Illinois	Marshall, Prentice H.	District Court, N.D. Ill.
Trela, Constantine L. Jr.	Northwestern University	Sprecher, Robert A.	Court of Appeals, 7th Circuit
Subtotal of LawClerk in Chamber: **2**			

Law Clerks Report by

Term: All

Clerk	Law school	Judg	Court
Justice *Stewart, Potter* *1980*			
Gerson, Elliot F.	Yale University	Leventhal, Harold	Court of Appeals, D.C. Circuit
Schneider, Carl E.	University of Michigan	McGowan, Carl	Court of Appeals, D.C. Circuit
Weisberg, Robert	Stanford University	Wright, J. Skelly	Court of Appeals, D.C. Circuit
Subtotal of LawClerk in Chamber:	**3**		
Justice *White, Byron R.* *1980*			
Ides, Allan P.	Loyola Law School, Los Angeles	Haynsworth, Clement F., Jr.	Court of Appeals, 4th Circuit
Kahn, Paul W.	Yale University		
Metzloff, Thomas B.	Harvard University	Ainsworth, Robert A., Jr.	Court of Appeals, 5th Circuit
Peterson, Andrea	University of Cal., Berkeley	Renfrew, Charles B.	District Court, N.D. Cal.
Subtotal of LawClerk in Chamber:	**4**		

Total of Law Clerks in OT *1980* = 34

Law Clerks Report by

Term: All

Clerk	Law school	Judg	Court
Justice *Blackmun, Harry A.* *1979*			
Coenen, Daniel	Cornell University	Haynsworth, Clement F., Jr.	Court of Appeals, 4th Circuit
Hair, Penda D.	Harvard University	Feinberg, Wilfred	Court of Appeals, 2nd Circuit
Murphy, William J.	University of Pennsylvania	Seitz, Collins J.	Court of Appeals, 3rd Circuit
Rahdert, Mark C.	Yale University	Gurfein, Murray I.	Court of Appeals, 2nd Circuit
Subtotal of LawClerk in Chamber: **4**			
Justice *Brennan, William J., Jr.* *1979*			
Busch, Peter J.	University of Virginia	Coffin, Frank M.	Court of Appeals, 1st Circuit
Chertoff, Michael	Harvard University	Gurfein, Murray I.	Court of Appeals, 2nd Circuit
Rosen, Jeffrey J.	Harvard University	Wright, J. Skelly	Court of Appeals, D.C. Circuit
Woocher, Fredric Dean	Stanford University	Bazelon, David L.	Court of Appeals, D.C. Circuit
Subtotal of LawClerk in Chamber: **4**			

Law Clerks Report by

Term: All

Clerk	Law school	Judg	Court
Justice *Burger, Warren E.* *1979*			
Eggleston, W. Neil	Northwestern University	Hunter, James III	Court of Appeals, 3rd Circuit
Friedman, Richard A.	University of Pennsylvania	Leventhal, Harold	Court of Appeals, D.C. Circuit
Shechtman, Paul L.	Harvard University	Pollak, Louis H.	District Court, E.D. Pa.
Wahoske, Michael J.	Notre Dame University	Swygert, Luther M.	Court of Appeals, 7th Circuit
Subtotal of LawClerk in Chamber: **4**			
Justice *Marshall, Thurgood* *1979*			
Clary, Richard W.	Harvard University	Mansfield, Walter R.	Court of Appeals, 2nd Circuit
Cooper, Janet	University of Cal., Berkeley	Hufstedler, Shirley M.	Court of Appeals, 9th Circuit
Frickey, Phillip P.	University of Michigan	Wisdom, John M.	Court of Appeals, 5th Circuit
Sunstein, Cass R.	Harvard University	Kaplan, Benjamin	Massachusetts, Supreme Judicial Court
Subtotal of LawClerk in Chamber: **4**			

Law Clerks Report by

Term: All

Clerk	Law school	Judg	Court
Justice *Powell, Lewis F., Jr.* *1979*			
May, Gregory E.	Harvard University	Butzner, John D., Jr.	Court of Appeals, 4th Circuit
Richey, Mary Ellen	Stanford University	Renfrew, Charles B.	District Court, N.D. Cal.
Sallet, Jonathan B.	University of Virginia	Tamm, Edward A.	Court of Appeals, D.C. Circuit
Stewart, David O.	Yale University	Bazelon, David L.	Court of Appeals, D.C. Circuit
Subtotal of LawClerk in Chamber: **4**			
Justice *Rehnquist, William H.* *1979*			
Asperger, James R.	University of Cal., Los Angeles	Mosk, Stanley	California Supreme Court
Mahoney, Maureen E.	University of Chicago	Sprecher, Robert A.	Court of Appeals, 7th Circuit
McGough, W.Thomas Jr.	University of Virginia	Seitz, Collins J.	Court of Appeals, 3rd Circuit
Subtotal of LawClerk in Chamber: **3**			
Justice *Stevens, John Paul* *1979*			
Isakoff, Peter D.	Columbia University	Feinberg, Wilfred	Court of Appeals, 2nd Circuit
Odorizzi, Michele L.	University of Chicago	Tone, Philip W.	Court of Appeals, 7th Circuit
Subtotal of LawClerk in Chamber: **2**			

Law Clerks Report by

Term: All

Clerk	Law school	Judg	Court
Justice *Stewart, Potter* *1979*			
Amstutz, Eric B.	Yale University	Gesell, Gerhard A.	District Court, D.D.C.
Goodman, Saul B.	University of Virginia	McGowan, Carl	Court of Appeals, D.C. Circuit
Hiller, David D.	Harvard University	Wilkey, Malcolm R.	Court of Appeals, D.C. Circuit
Subtotal of LawClerk in Chamber: **3**			
Justice *White, Byron R.* *1979*			
Kalis, Peter J.	Yale University	Wright, J. Skelly	Court of Appeals, D.C. Circuit
Miller, Geoffrey P.	Columbia University	McGowan, Carl	Court of Appeals, D.C. Circuit
Percival, Robert V.	Stanford University	Hufstedler, Shirley M.	Court of Appeals, 9th Circuit
Solomon, Benna R.	University of Georgia	Oakes, James L.	Court of Appeals, 2nd Circuit
Subtotal of LawClerk in Chamber: **4**			

Total of Law Clerks in OT *1979* = 32

Law Clerks Report by

Term: All

Clerk	Law school	Judg	Court
Justice *Blackmun, Harry A.* *1978*			
Lauber, Albert G., Jr.	Yale University	Wilkey, Malcolm R.	Court of Appeals, D.C. Circuit
McDaniel, William	University of Virginia	Seitz, Collins J.	Court of Appeals, 3rd Circuit
Merrill, Thomas W.	University of Chicago	Bazelon, David L.	Court of Appeals, D.C. Circuit
Munford, Luther T.	University of Virginia	Roney, Paul H.	Court of Appeals, 5th Circuit
Subtotal of LawClerk in Chamber:	**4**		
Justice *Brennan, William J., Jr.* *1978*			
Bird, James R.	University of Chicago	Wright, J. Skelly	Court of Appeals, D.C. Circuit
Garland, Merrick B.	Harvard University	Friendly, Henry J.	Court of Appeals, 2nd Circuit
Harris, Daniel M.	Harvard University	Browning, James R.	Court of Appeals, 9th Circuit
Post, Robert C.	Yale University	Bazelon, David L.	Court of Appeals, D.C. Circuit
Subtotal of LawClerk in Chamber:	**4**		

Law Clerks Report by

Term: All

Clerk	Law school	Judg	Court
Justice *Burger, Warren E.* *1978*			
Lacy, Robinson B.	Harvard University	Pollack, Milton	District Court, S.D.N.Y.
Phillips, Carter G.	Northwestern University	Sprecher, Robert A.	Court of Appeals, 7th Circuit
Pratt, Walter F. Jr.	Yale University	Clark, Charles	Court of Appeals, 5th Circuit
Walsh, Christopher G. Jr.	New York University	Bauer, William J.	Court of Appeals, 7th Circuit
Subtotal of LawClerk in Chamber: **4**			
Justice *Marshall, Thurgood* *1978*			
Berchin, Sondra E.	University of Cal., Los Angeles	Oakes, James L.	Court of Appeals, 2nd Circuit
Norrell, David G.	University of Virginia	Haynsworth, Clement F., Jr.	Court of Appeals, 4th Circuit
Rhode, Deborah L.	Yale University	Gurfein, Murray I.	Court of Appeals, 2nd Circuit
Weiner, Robert N.	Yale University	Friendly, Henry J.	Court of Appeals, 2nd Circuit
Subtotal of LawClerk in Chamber: **4**			

Law Clerks Report by

Term: All

Clerk	Law school	Judg	Court
Justice *Powell, Lewis F., Jr.* *1978*			
Andersen, Eric G.	Brigham Young University	Wallace, J. Clifford	Court of Appeals, 9th Circuit
Boisture, James Bruce	Yale University	Gurfein, Murray I.	Court of Appeals, 2nd Circuit
Stephan, Paul B. III	University of Virginia	Campbell, Levin H.	Court of Appeals, 1st Circuit
Westin, David L.	University of Michigan	Lumbard, J. Edward	Court of Appeals, 2nd Circuit
Subtotal of LawClerk in Chamber: **4**			
Justice *Rehnquist, William H.* *1978*			
Cooper, Charles J.	University of Alabama	Roney, Paul H.	Court of Appeals, 5th Circuit
Haar, Robert T.	Yale University	Leventhal, Harold	Court of Appeals, D.C. Circuit
Kravitz, Mark R.	Georgetown University	Hunter, James III	Court of Appeals, 3rd Circuit
Subtotal of LawClerk in Chamber: **3**			
Justice *Stevens, John Paul* *1978*			
Estrich, Susan R.	Harvard University	Wright, J. Skelly	Court of Appeals, D.C. Circuit
Liebman, James S.	Stanford University	McGowan, Carl	Court of Appeals, D.C. Circuit
Subtotal of LawClerk in Chamber: **2**			

Law Clerks Report by

Term: All

Clerk	Law school	Judg	Court
Justice *Stewart, Potter* *1978*			
Fischel, Daniel R.	University of Chicago	Fairchild, Thomas E.	Court of Appeals, 7th Circuit
goldblatt, Henry T.	Yale University	Wisdom, John M.	Court of Appeals, 5th Circuit
Kerr, Virginia	University of Pennsylvania	Schreiber, Sidney M.	New Jersey, Supreme Court
Subtotal of LawClerk in Chamber:	**3**		
Justice *White, Byron R.* *1978*			
Burman, David J.	Georgetown University	Robinson, Spottswood W. III	Court of Appeals, D.C. Circuit
Pressman, Kate Stith	Harvard University	McGowan, Carl	Court of Appeals, D.C. Circuit
Sasso, Gary	University of Pennsylvania	Robinson, Spottswood W. III	Court of Appeals, D.C. Circuit
Spaeth, Nicholas J.	Stanford University	Bright, Myron H.	Court of Appeals, 8th Circuit
Subtotal of LawClerk in Chamber:	**4**		

Total of Law Clerks in OT *1978* = 32

Law Clerks Report by

Term: All

Clerk	Law school	Judg	Court
Justice *Blackmun, Harry A.* *1977*			
Crane, Charlotte	University of Michigan	McCree, Wade H., Jr.	Court of Appeals, 6th Circuit
Ellison, Keith P.	Yale University	Wright, J. Skelly	Court of Appeals, D.C. Circuit
Glushien, Ruth N.	Yale University	Friendly, Henry J.	Court of Appeals, 2nd Circuit
Sundermeyer, Michael S.	University of Virginia	Wisdom, John M.	Court of Appeals, 5th Circuit
Subtotal of LawClerk in Chamber:	**4**		
Justice *Brennan, William J., Jr.* *1977*			
Carpenter, David W.	Boston University	Coffin, Frank M.	Court of Appeals, 1st Circuit
Legato, Carmen D.	Catholic University	Seitz, Collins J.	Court of Appeals, 3rd Circuit
Lynch, Gerard	Columbia University		
Peters, F. Whitten	Harvard University	Wright, J. Skelly	Court of Appeals, D.C. Circuit
Reiss, Steven A.	Stanford University	Wisdom, John M.	Court of Appeals, 5th Circuit
Subtotal of LawClerk in Chamber:	**5**		

Law Clerks Report by

Term: All

Clerk	Law school	Judg	Court
Justice *Burger, Warren E.*	*1977*		
Jay, Stewart M.	Harvard University	Hart, George L., Jr.	District Court, D.D.C.
Parr, Henry L. Jr.	University of Virginia	Haynsworth, Clement F., Jr.	Court of Appeals, 4th Circuit
Rosenfeld, Robert A.	Harvard University	Frankel, Marvin E.	District Court, S.D.N.Y.
Stewart, Monte	Brigham Young University	Wallace, J. Clifford	Court of Appeals, 9th Circuit
Subtotal of LawClerk in Chamber:	**4**		
Justice *Douglas, William O.*	*1977*		
Podva, Monty J.	McGeorge School of Law,		
Subtotal of LawClerk in Chamber:	**1**		
Justice *Marshall, Thurgood*	*1977*		
Jackson, Vicki C.	Yale University	Lasker, Morris E.	District Court, S.D.N.Y.
Ruthberg, Miles N.	Harvard University	McGowan, Carl	Court of Appeals, D.C. Circuit
Silberman, Ellen S.	Harvard University	Robinson, Spottswood W. III	Court of Appeals, D.C. Circuit
Spector, Phillip L.	Harvard University	Oakes, James L.	Court of Appeals, 2nd Circuit
Subtotal of LawClerk in Chamber:	**4**		

Law Clerks Report by

Term: All

Clerk	Law school	Judg	Court
Justice *Powell, Lewis F., Jr.* *1977*			
Alt, James D.	University of Chicago	Morgan, Lewis R.	Court of Appeals, 5th Circuit
Bregstein, Nancy J.	University of Pennsylvania	Timbers, William H.	Court of Appeals, 2nd Circuit
Comfort, Robert D.	Harvard University	Hunter, James III	Court of Appeals, 3rd Circuit
Estreicher, Samuel	Columbia University	Leventhal, Harold	Court of Appeals, D.C. Circuit
Subtotal of LawClerk in Chamber: **4**			
Justice *Rehnquist, William H.* *1977*			
Thompson, Barton Hurst Jr.	Stanford University	Sneed, Joseph T.	Court of Appeals, 9th Circuit
Wallace, Michael Brunson	University of Virginia	Walker, Harry G.	Mississippi, Supreme Court
Young, Michael Kent	Harvard University	Kaplan, Benjamin	Massachusetts, Supreme Judicial Court
Subtotal of LawClerk in Chamber: **3**			
Justice *Stevens, John Paul* *1977*			
Baker, Stewart A.	Ohio State University	Coffin, Frank M.	Court of Appeals, 1st Circuit
Blake, Francis S.	Columbia University	Feinberg, Wilfred	Court of Appeals, 2nd Circuit
Muench, John E.	Northwestern University	Sprecher, Robert A.	Court of Appeals, 7th Circuit
Subtotal of LawClerk in Chamber: **3**			

Law Clerks Report by

Term: All

Clerk	Law school	Judg	Court
Justice *Stewart, Potter*	*1977*		
Borgersen, Ellen	University of Michigan	Coffin, Frank M.	Court of Appeals, 1st Circuit
Hauser, Barbara	University of Pennsylvania		
Litt, Robert S.	Yale University	Weinfeld, Edward	District Court, S.D.N.Y.
Spears, Jay M.	Stanford University	Bazelon, David L.	Court of Appeals, D.C. Circuit
Subtotal of LawClerk in Chamber:	**4**		
Justice *White, Byron R.*	*1977*		
Campbell, Thomas J.	Harvard University	MacKinnon, George E.	Court of Appeals, D.C. Circuit
Cole, Charles G.	Harvard University	Leventhal, Harold	Court of Appeals, D.C. Circuit
Gibson, Sarah Elizabeth	University of North Carolina	Craven, J. Braxton	Court of Appeals, 4th Circuit
Glekel, Jeffrey I.	Yale University		
Subtotal of LawClerk in Chamber:	**4**		

Total of Law Clerks in OT *1977* = 36

Law Clerks Report by

Term: All

Clerk	Law school	Judg	Court
Justice *Blackmun, Harry A.* *1976*			
Block, William H.	University of Chicago	McGowan, Carl	Court of Appeals, D.C. Circuit
Meserve, Richard A.	Harvard University	Kaplan, Benjamin	Massachusetts, Supreme Judicial Court
Willard, Richard K.	Harvard University	Kennedy, Anthony M.	Court of Appeals, 9th Circuit
Wood, Diane Pamela	University of Texas	Goldberg, Irving L.	Court of Appeals, 5th Circuit
Subtotal of LawClerk in Chamber:	**4**		
Justice *Brennan, William J., Jr.* *1976*			
Baskin, Stuart J.	Stanford University	Mansfield, Walter R.	Court of Appeals, 2nd Circuit
Fletcher, William A.	Yale University	Weigel, Stanley A.	District Court, N.D. Cal.
Shanks, Robert B.	University of Virginia	Tamm, Edward A.	Court of Appeals, D.C. Circuit
Subtotal of LawClerk in Chamber:	**3**		
Justice *Burger, Warren E.* *1976*			
Drinkwater, William Wayne, Jr.	University of Mississippi	Keady, William C.	District Court, N.D. Ill.
Kozinski, Alex	University of Cal., Los Angeles	Kennedy, Anthony M.	Court of Appeals, 9th Circuit
Ondrasik, Paul J., Jr.	University of Virginia	Seitz, Collins J.	Court of Appeals, 3rd Circuit
Starr, Kenneth W.	Duke University	Dyer, David W.	Court of Appeals, 5th Circuit
Subtotal of LawClerk in Chamber:	**4**		

Law Clerks Report by

Term: All

Clerk	Law school	Judg	Court
Justice *Clark, Thomas C.* *1976*			
Hughes, Thomas D., IV	Loyola University School of		
Marten, John T.	Washburn University		
Subtotal of LawClerk in Chamber: 2			
Justice *Douglas, William O.* *1976*			
Hutchinson, Dennis J.	University of Texas	Tutle, Elbert P.	District Court, N.D. Ga.
Subtotal of LawClerk in Chamber: 1			
Justice *Marshall, Thurgood* *1976*			
Barrett, David A.	Columbia University		
Bloch, Susan Low	University of Michigan	Robinson, Spottswood W. III	Court of Appeals, D.C. Circuit
Silberman, David M.	Harvard University	Bazelon, David L.	Court of Appeals, D.C. Circuit
Taylor, Allan B.	Harvard University	Wright, J. Skelly	Court of Appeals, D.C. Circuit
Subtotal of LawClerk in Chamber: 4			

Law Clerks Report by

Term: All

Clerk	Law school	Judg	Court
Justice *Powell, Lewis F., Jr.* *1976*			
Ames, Charles C.	University of Virginia	Campbell, Levin H.	Court of Appeals, 1st Circuit
Baker, Tyler A.	Stanford University	Renfrew, Charles B.	District Court, N.D. Cal.
Comey, Eugene J.	University of Chicago	McGowan, Carl	Court of Appeals, D.C. Circuit
Martin, David A.	Yale University	Wright, J. Skelly	Court of Appeals, D.C. Circuit
Subtotal of LawClerk in Chamber:	**4**		
Justice *Reed, Stanley F.* *1976*			
Kozinski, Alex	University of Cal., Los Angeles	Kennedy, Anthony M.	Court of Appeals, 9th Circuit
Subtotal of LawClerk in Chamber:	**1**		
Justice *Rehnquist, William H.* *1976*			
Ayer, Donald B.	Harvard University	Wilkey, Malcolm R.	Court of Appeals, D.C. Circuit
Eagan, Michael Q.	Stanford University	Sneed, Joseph T.	Court of Appeals, 9th Circuit
Jackson, Thomas H.	Yale University	Frankel, Marvin E.	District Court, S.D.N.Y.
Subtotal of LawClerk in Chamber:	**3**		

Law Clerks Report by

Term: All

Clerk	Law school	Judg	Court
Justice *Stevens, John Paul*		*1976*	
Farber, Daniel A.	University of Illinois		
Huffaker, Gregory D. Jr.	Harvard University		
Kirby, David V.	Northwestern University		
Kujovich, Gilbert L.	Harvard University		
Subtotal of LawClerk in Chamber:	**4**		
Justice *Stewart, Potter*		*1976*	
Kujovich, Gilbert L.	Harvard University		
Meltzer, Daniel J.	Harvard University		
Miller, Judith A.	Yale University		
Pomerantz, Mark F.	University of Michigan		
Subtotal of LawClerk in Chamber:	**4**		

Law Clerks Report by

Term: All

Clerk	Law school	Judg	Court
Justice *White, Byron R.*	*1976*		
Kujovich, Gilbert L.	Harvard University		
Loewen, Robert W.	University of Southern California		
Nields, John W.	University of Pennsylvania		
Spiegel, John W.	Yale University		

Subtotal of LawClerk in Chamber: 4

Total of Law Clerks in OT *1976* = 38

Law Clerks Report by

Term: All

Clerk	Law school	Judg	Court
Justice *Blackmun, Harry A.* *1975*			
Block, William H.	University of Chicago	McGowan, Carl	Court of Appeals, D.C. Circuit
Murasky, Donna M.	University of Chicago	McCree, Wade H., Jr.	Court of Appeals, 6th Circuit
Patterson, David C.	Harvard University	McGowan, Carl	Court of Appeals, D.C. Circuit
Subtotal of LawClerk in Chamber: **3**			
Justice *Brennan, William J., Jr.* *1975*			
Bronstein, Richard J.	University of Chicago	Robinson, Spottswood W. III	Court of Appeals, D.C. Circuit
Fickle, Stanley	University of Indiana	Eschbach, Jesse E.	District Court, N.D. Ind.
Simon, Barry S.	Harvard University	Wright, J. Skelly	Court of Appeals, D.C. Circuit
Sternstein, Alan B.	University of Arizona		
Subtotal of LawClerk in Chamber: **4**			
Justice *Burger, Warren E.* *1975*			
Kovacic, Candace S.	Northeastern University	Oakes, James L.	Court of Appeals, 2nd Circuit
Rossiter, Peter L.	Yale University	Rubin, Alvin B.	District Court, E.D. La.
Starr, Kenneth W.	Duke University	Dyer, David W.	Court of Appeals, 5th Circuit
Subtotal of LawClerk in Chamber: **3**			

Law Clerks Report by

Term: All

Clerk	Law school	Judg	Court
Justice *Clark, Thomas C.* *1975*			
Corrigan, Thomas D.	Case Western Reserve Law School		
Subtotal of LawClerk in Chamber: **1**			
Justice *Douglas, William O.* *1975*			
Deitz, Robert L.	Harvard University		
Rutherglen, George A.	University of Cal., Berkeley	Wallace, J. Clifford	Court of Appeals, 9th Circuit
Sternstein, Alan B.	University of Arizona		
Subtotal of LawClerk in Chamber: **3**			
Justice *Marshall, Thurgood* *1975*			
Baine, Kevin T.	University of Pennsylvania	Weinfeld, Edward	District Court, S.D.N.Y.
Diskant, Gregory L.	Columbia University	Wright, J. Skelly	Court of Appeals, D.C. Circuit
Segal, Daniel	Harvard University	Bazelon, David L.	Court of Appeals, D.C. Circuit
Subtotal of LawClerk in Chamber: **3**			

Law Clerks Report by

Term: All

Clerk	Law school	Judg	Court
Justice *Powell, Lewis F., Jr.* *1975*			
Jordan, Phillip J.	University of Virginia	Craven, J. Braxton	Court of Appeals, 4th Circuit
Palm, Gregory K.	Harvard University	Friendly, Henry J.	Court of Appeals, 2nd Circuit
Schenker, Carl R. Jr.	Stanford University	Hufstedler, Shirley M.	Court of Appeals, 9th Circuit
Whitman, Christina Brooks	University of Michigan	Leventhal, Harold	Court of Appeals, D.C. Circuit
Subtotal of LawClerk in Chamber: **4**			
Justice *Reed, Stanley F.* *1975*			
Lipsett, Christopher	University of Pennsylvania	Goldberg, Irving L.	Court of Appeals, 5th Circuit
Subtotal of LawClerk in Chamber: **1**			
Justice *Rehnquist, William H.* *1975*			
Bradley, Craig M.	University of Virginia		
Eggeling, William S.	Boston University	Campbell, Levin H.	Court of Appeals, 1st Circuit
Mason, John M.	Washington and Lee University	Craven, J. Braxton	Court of Appeals, 4th Circuit
Subtotal of LawClerk in Chamber: **3**			

Law Clerks Report by

Term: All

Clerk	Law school	Judg	Court
Justice *Stevens, John Paul* *1975*			
Baldwin, Sharon	University of Chicago		
Paul, Charles S.	University of Santa Clara		
Rutherglen, George A.	University of Cal., Berkeley	Wallace, J. Clifford	Court of Appeals, 9th Circuit
Subtotal of LawClerk in Chamber: **3**			
Justice *Stewart, Potter* *1975*			
Davey, William	University of Michigan	Lumbard, J. Edward	Court of Appeals, 2nd Circuit
Gardner, James N.	Yale University	Goodwin, Alfred T.	Court of Appeals, 9th Circuit
Stern, Ronald Alan	Harvard University	Leventhal, Harold	Court of Appeals, D.C. Circuit
Subtotal of LawClerk in Chamber: **3**			
Justice *White, Byron R.* *1975*			
Hutchinson, Dennis J.	University of Texas	Tutle, Elbert P.	District Court, N.D. Ga.
Nelson, Randall C.	University of Colorado	Robb, Roger	Court of Appeals, D.C. Circuit
Nields, John W.	University of Pennsylvania		
Subtotal of LawClerk in Chamber: **3**			

Total of Law Clerks in OT *1975* = 34

Law Clerks Report by

Term: All

Clerk	Law school	Judg	Court
Justice *Blackmun, Harry A.*	*1974*		
Blumenthal, Richard	Yale University	Newman, Jon O.	District Court, D.Conn.
Gates, David Allan	Vanderbilt University	Mehaffy, Pat	Court of Appeals, 8th Circuit
Moore, Karen N.	Harvard University	Wilkey, Malcolm R.	Court of Appeals, D.C. Circuit
Subtotal of LawClerk in Chamber:	**3**		
Justice *Brennan, William J., Jr.*	*1974*		
Berzon, Marsha	University of Cal., Berkeley	Browning, James R.	Court of Appeals, 9th Circuit
Goldberg, Stephen P.	Yale University		
Leahy, Edward R.	Boston College		
Subtotal of LawClerk in Chamber:	**3**		
Justice *Burger, Warren E.*	*1974*		
Burbank, Stephen B.	Harvard University	Braucher, Robert	Massachusetts, Supreme Judicial Court
Kelly, Timothy D.	University of Minnesota		
Walters, Stephen S.	Stanford University		
Subtotal of LawClerk in Chamber:	**3**		

Law Clerks Report by

Term: All

Clerk	Law school	Judg	Court
Justice *Clark, Thomas C.* *1974*			
Hannay, William M.	Georgetown University		
Subtotal of LawClerk in Chamber: **1**			
Justice *Douglas, William O.* *1974*			
Austin, Alan K.	Stanford University		
Kelley, Donald E. Jr.	Stanford University		
Wright, Jay Kelly	Harvard University	Leventhal, Harold	Court of Appeals, D.C. Circuit
Subtotal of LawClerk in Chamber: **3**			
Justice *Marshall, Thurgood* *1974*			
Bryson, William C.	University of Texas	Friendly, Henry J.	Court of Appeals, 2nd Circuit
Ginsburg, Douglas H.	University of Chicago	McGowan, Carl	Court of Appeals, D.C. Circuit
Williams, Karen Hastie	Catholic University	Robinson, Spottswood W. III	Court of Appeals, D.C. Circuit
Subtotal of LawClerk in Chamber: **3**			

Law Clerks Report by

Term: All

Clerk	Law school	Judg	Court
Justice *Powell, Lewis F., Jr.* *1974*			
Boyd, David R.	University of Virginia	McGowan, Carl	Court of Appeals, D.C. Circuit
Carr, Ronald G.	University of Chicago	Bazelon, David L.	Court of Appeals, D.C. Circuit
Clark, Julia Penny	University of Texas	Craven, J. Braxton	Court of Appeals, 4th Circuit
Klein, Joel I.	Harvard University	Bazelon, David L.	Court of Appeals, D.C. Circuit
Subtotal of LawClerk in Chamber: **4**			
Justice *Reed, Stanley F.* *1974*			
Becker, David	Columbia University		
Subtotal of LawClerk in Chamber: **1**			
Justice *Rehnquist, William H.* *1974*			
Jacobs, William S.	Duke University	Bell, Griffin B.	Court of Appeals, 5th Circuit
Nannes, John M.	University of Michigan	Robb, Roger	Court of Appeals, D.C. Circuit
O'Neill, John E.	University of Texas		
Subtotal of LawClerk in Chamber: **3**			

Law Clerks Report by

Term: All

Clerk	Law school	Judg	Court
Justice *Stewart, Potter*	*1974*		
Gould, Ronald M.	University of Michigan	McCree, Wade H., Jr.	Court of Appeals, 6th Circuit
Hessler, Curtis A.	Yale University		
Perluss, Dennis M.	Harvard University		
Subtotal of LawClerk in Chamber:	**3**		
Justice *White, Byron R.*	*1974*		
Malysiak, James T.	Yale University		
Nields, John W.	University of Pennsylvania		
Simms, Larry L.	Boston University	Oakes, James L.	Court of Appeals, 2nd Circuit
Subtotal of LawClerk in Chamber:	**3**		

Total of Law Clerks in OT *1974* = 30

Law Clerks Report by

Term: All

Clerk	Law school	Judg	Court
Justice *Blackmun, Harry A.* *1973*			
Knicely, James J.	Harvard University	Robb, Roger	Court of Appeals, D.C. Circuit
Richter, Robert I.	University of Chicago	Goldberg, Irving L.	Court of Appeals, 5th Circuit
Sharp, Benjamin S.	Dickinson University		
Subtotal of LawClerk in Chamber: **3**			
Justice *Brennan, William J., Jr.* *1973*			
Jorde, Thomas M.	Yale University	Weigel, Stanley A.	District Court, N.D. Cal.
Luke, Jordan Alan	University of Pennsylvania		
Pedowitz, Lawrence B.	New York University		
Subtotal of LawClerk in Chamber: **3**			
Justice *Burger, Warren E.* *1973*			
Boutte, David G.	University of Southern California	Chambers, Richard H.	Court of Appeals, 9th Circuit
Fergenson, Arthur F.	Yale University		
Zengerle, Joseph C., III	University of Michigan	McGowan, Carl	Court of Appeals, D.C. Circuit
Subtotal of LawClerk in Chamber: **3**			

Law Clerks Report by

Term: All

Clerk	Law school	Judg	Court
Justice *Clark, Thomas C.*		*1973*	
Hutchinson, Stafford	University of Texas		
Subtotal of LawClerk in Chamber:	**1**		
Justice *Douglas, William O.*		*1973*	
Benka, Richard	Harvard University		
Clutter, Michael J.	University of Southern California		
Ellman, Ira M.	University of Cal., Berkeley		
Subtotal of LawClerk in Chamber:	**3**		
Justice *Marshall, Thurgood*		*1973*	
Carl, Bernard J.	University of Virginia		
Feinberg, Ira M.	Harvard University		
Katz, Allen M.	Stanford University		
Subtotal of LawClerk in Chamber:	**3**		

Law Clerks Report by

Term: All

Clerk	Law school		Judg	Court
Justice *Powell, Lewis F., Jr.*		*1973*		
Buckley, John J.	University of Chicago		Wisdom, John M.	Court of Appeals, 5th Circuit
Jeffries, John C. Jr.	University of Virginia			
Owens, Jack B.	Stanford University			Court of Appeals, 9th Circuit
Subtotal of LawClerk in Chamber:		**3**		
Justice *Reed, Stanley F.*		*1973*		
Siegel, Jerry	Yale University			
Subtotal of LawClerk in Chamber:		**1**		
Justice *Rehnquist, William H.*		*1973*		
Buxton, C. Michael	University of Kentucky			
Farr, H. Bartow III	Arizona State University			
Paff, Fredericka	Stanford University		Duniway, Benjamin C.	Court of Appeals, 9th Circuit
Subtotal of LawClerk in Chamber:		**3**		

Law Clerks Report by

Term: All

Clerk	Law school	Judg	Court
Justice *Stewart, Potter*		*1973*	
Davis, Frederick T.	Columbia University		
Hurwitz, Andrew D.	Yale University		
Perris, Terrence G.	University of Michigan		
Subtotal of LawClerk in Chamber:	**3**		
Justice *Warren, Earl*		*1973*	
Graham, James M.	University of Michigan		
Subtotal of LawClerk in Chamber:	**1**		
Justice *White, Byron R.*		*1973*	
O'Donnell, Pierce H.	Georgetown University		
Scott, Hal S.	University of Chicago		
Varat, Jonathan D.	University of Pennsylvania		
Subtotal of LawClerk in Chamber:	**3**		

Total of Law Clerks in OT *1973* = 30

Law Clerks Report by

Term: All

Clerk	Law school	Judg	Court
Justice *Blackmun, Harry A.* *1972*			
Bezanson, Randall P.	University of Iowa	Robb, Roger	Court of Appeals, D.C. Circuit
Miller, Ralph I.	University of Texas		
Ziglar, James W., Sr.	George Washington University		
Subtotal of LawClerk in Chamber: 3			
Justice *Brennan, William J., Jr.* *1972*			
Maledon, William J.	Notre Dame University		
Rosberg, Gerald	Harvard University		
Stone, Geoffrey R.	University of Chicago	Wright, J. Skelly	Court of Appeals, D.C. Circuit
Subtotal of LawClerk in Chamber: 3			
Justice *Burger, Warren E.* *1972*			
Bollinger, Lee	Columbia University		
Coquillette, Daniel R.	Harvard University	Braucher, Robert	Massachusetts, Supreme Judicial Court
Diamond, Richard A.	Yale University		
Weiss, Jack M.	Harvard University	Wisdom, John M.	Court of Appeals, 5th Circuit
Subtotal of LawClerk in Chamber: 4			

Law Clerks Report by

Term: All

Clerk	Law school	Judg	Court
Justice *Clark, Thomas C.* *1972*			
Reavley, Thomas W.	Harvard University		
Subtotal of LawClerk in Chamber: **1**			
Justice *Douglas, William O.* *1972*			
Bruch, Carol S.	University of Cal., Berkeley		
Kreindler, Peter M.	Harvard University		
Meik, Janet	University of Southern California		
Subtotal of LawClerk in Chamber: **3**			
Justice *Marshall, Thurgood* *1972*			
Seidman, Louis M.	Harvard University	Wright, J. Skelly	Court of Appeals, D.C. Circuit
Stock, Stuart C.	Harvard University	Friendly, Henry J.	Court of Appeals, 2nd Circuit
Tushnet, Mark V.	Yale University		
Subtotal of LawClerk in Chamber: **3**			

Law Clerks Report by

Term: All

Clerk	Law school	Judg	Court
Justice *Powell, Lewis F., Jr.*	*1972*		
Kelly, William C. Jr.	Yale University	Coffin, Frank M.	Court of Appeals, 1st Circuit
Wilkinson, J. Harvie III	University of Virginia		
Subtotal of LawClerk in Chamber:	**2**		
Justice *Reed, Stanley F.*	*1972*		
Urowsky, Richard J.	Yale University		
Subtotal of LawClerk in Chamber:	**1**		
Justice *Rehnquist, William H.*	*1972*		
Harriss, Gordon	Columbia University	Hays, Paul R.	Court of Appeals, 2nd Circuit
Strain, James A.	University of Indiana	Hastings, John S.	Court of Appeals, 7th Circuit
Wild, Robert W.	Cornell University		
Subtotal of LawClerk in Chamber:	**3**		

Law Clerks Report by

Term: All

Clerk	Law school	Judg	Court
Justice *Stewart, Potter*	*1972*		
Bieke, James R.	University of Michigan		
Koeltl, John G.	Harvard University	Weinfeld, Edward	District Court, S.D.N.Y.
Schulte, David M.	Yale University		
Subtotal of LawClerk in Chamber:	**3**		
Justice *Warren, Earl*	*1972*		
Eisenberg, Theodore	University of Pennsylvania		
Subtotal of LawClerk in Chamber:	**1**		
Justice *White, Byron R.*	*1972*		
Barksdale, Rhesa H.	University of Mississippi		
Barnett, Robert B.	University of Chicago		
Hoffman, Richard L.	Columbia University		
Subtotal of LawClerk in Chamber:	**3**		

Total of Law Clerks in OT *1972* = 30

Law Clerks Report by

Term: All

Clerk	Law school	Judg	Court
Justice *Black, Hugo L.*	*1971*		
Hammond, Lawrence A.	University of Texas	McGowan, Carl	Court of Appeals, D.C. Circuit
Harmon, John M.	Duke University	Bell, Griffin B.	Court of Appeals, 1st Circuit
Parnell, Covert E. III	Harvard University	Van Dusen, Francis	Court of Appeals, 3rd Circuit
Subtotal of LawClerk in Chamber:	**3**		
Justice *Blackmun, Harry A.*	*1971*		
Frampton, George T. Jr.	Harvard University		
Rich, John T.	Yale University	Bazelon, David L.	Court of Appeals, D.C. Circuit
Subtotal of LawClerk in Chamber:	**2**		
Justice *Brennan, William J., Jr.*	*1971*		
Goldman, Gerald	Harvard University		
Hoeber, Paul R.	University of Cal., Berkeley	Browning, James R.	Court of Appeals, 9th Circuit
Miller, Robert B.	Columbia University		
Subtotal of LawClerk in Chamber:	**3**		

Law Clerks Report by

Term: All

Clerk	Law school	Judg	Court
Justice *Burger, Warren E.*	*1971*		
Elmore, William	Columbia University		
Floyd, Chesney	Stanford University		
Fox, Hamilton	Yale University	Coffin, Frank M.	Court of Appeals, 1st Circuit
Korns, John H.	Harvard University		
Skillman, Richard	New York University		
Subtotal of LawClerk in Chamber:	**5**		
Justice *Clark, Thomas C.*	*1971*		
Ashworth, Taylor	University of Texas		
Subtotal of LawClerk in Chamber:	**1**		
Justice *Douglas, William O.*	*1971*		
Alsup, William H.	Harvard University		
Jacobson, Richard	University of Southern California	Ely, Walter	Court of Appeals, 9th Circuit
Reed, Kenneth R.	University of Arizona		
Subtotal of LawClerk in Chamber:	**3**		

Law Clerks Report by

Term: All

Clerk	Law school	Judg	Court
Justice *Harlan, John M. II*	*1971*		
Bieke, James R.	University of Michigan		
Snyder, Allen R.	Harvard University		
Subtotal of LawClerk in Chamber:	**2**		
Justice *Marshall, Thurgood*	*1971*		
Gewirtz, Paul D.	Yale University		
Saltzburg, Stephen A.	University of Pennsylvania		
Underwood, Barbara D.	Georgetown University	Bazelon, David L.	Court of Appeals, D.C. Circuit
Subtotal of LawClerk in Chamber:	**3**		
Justice *Powell, Lewis F., Jr.*	*1971*		
Fox, Hamilton	Yale University	Coffin, Frank M.	Court of Appeals, 1st Circuit
Hammond, Lawrence A.	University of Texas	McGowan, Carl	Court of Appeals, D.C. Circuit
Parnell, Covert E. III	Harvard University	Van Dusen, Francis	Court of Appeals, 3rd Circuit
Subtotal of LawClerk in Chamber:	**3**		

Law Clerks Report by

Term: All

Clerk	Law school	Judg	Court
Justice *Rehnquist, William H.*	*1971*		
Lambert, Frederick W.	University of Michigan	Barnes, Stanley N.	Court of Appeals, 9th Circuit
Snyder, Allen R.	Harvard University		
Subtotal of LawClerk in Chamber:	**2**		
Justice *Stewart, Potter*	*1971*		
Heineman, Benjamin W. Jr.	Yale University		
Jeffress, William H. Jr.	Yale University		
Parker, Richard D.	Harvard University		
Subtotal of LawClerk in Chamber:	**3**		
Justice *Warren, Earl*	*1971*		
White, G. Edward	Harvard University		
Subtotal of LawClerk in Chamber:	**1**		

Law Clerks Report by

Term: All

Clerk	Law school	Judg	Court
Justice *White, Byron R.*		*1971*	
Danzig, Richard	Yale University		
Kendall, David E.	Yale University		
Scarboro, James E.	University of Colorado		

Subtotal of LawClerk in Chamber: 3

Total of Law Clerks in OT *1971* = 34

Law Clerks Report by

Term: All

Clerk	Law school	Judg	Court
Justice *Black, Hugo L.*	*1970*		
McCaw, Robert B.	University of Virginia		
Spearman, Robert W.	Yale University		
Subtotal of LawClerk in Chamber:	**2**		
Justice *Blackmun, Harry A.*	*1970*		
Edelman, Daniel B.	Harvard University		
Gooding, Robert E., Jr.	University of Michigan	Schaefer, Walter V.	Illinois, Supreme Court
LaFond, Michel A.	American University		
Subtotal of LawClerk in Chamber:	**3**		
Justice *Brennan, William J., Jr.*	*1970*		
Becker, Loftus E. Jr.	University of Pennsylvania	Bazelon, David L.	Court of Appeals, D.C. Circuit
Cotton, Richard	Yale University		
Moran, Michael	University of Detroit		
Subtotal of LawClerk in Chamber:	**3**		

Law Clerks Report by

Term: All

Clerk	Law school	Judg	Court
Justice *Burger, Warren E.* *1970*			
Atwood, James R.	Stanford University	Hufstedler, Shirley M.	Court of Appeals, 9th Circuit
Bickart, David	New York University	Wyatt, Inzer B.	District Court, S.D.N.Y.
Hanes, David G	Columbia University		
Harmon, John M.	Duke University	Bell, Griffin B.	Court of Appeals, 1st Circuit
Subtotal of LawClerk in Chamber: **4**			
Justice *Clark, Thomas C.* *1970*			
Garrett, Theodore L.	Columbia University		
Subtotal of LawClerk in Chamber: **1**			
Justice *Douglas, William O.* *1970*			
Brown, Dennis	University of Cal., Los Angeles		
Powe, Lucas A. Jr.	University of Washington		
Subtotal of LawClerk in Chamber: **2**			

Law Clerks Report by

Term: All

Clerk	Law school	Judg	Court
Justice *Harlan, John M. II*	*1970*		
Gray, Marvin L. Jr.	Harvard University		
Krattenmaker, Thomas G.	Columbia University		
Minsker, Martin D.	Harvard University		
Subtotal of LawClerk in Chamber:	**3**		
Justice *Marshall, Thurgood*	*1970*		
George, Roger James, Jr.	University of Texas		
McLean, Robert D.	Northwestern University		
Sargentich, Lewis D.	Harvard University		
Subtotal of LawClerk in Chamber:	**3**		
Justice *Reed, Stanley F.*	*1970*		
Baker, Russell T.	Harvard University		
Fox, Hamilton	Yale University	Coffin, Frank M.	Court of Appeals, 1st Circuit
Subtotal of LawClerk in Chamber:	**2**		

Law Clerks Report by

Term: All

Clerk	Law school	Judg	Court
Justice *Stewart, Potter*	*1970*		
Davis, Evan A.	Columbia University		
Kennedy, Duncan M.	Yale University	Wright, J. Skelly	Court of Appeals, D.C. Circuit
Rowe, Thomas D. Jr.	Harvard University		
Subtotal of LawClerk in Chamber:	**3**		
Justice *Warren, Earl*	*1970*		
Keker, John	Yale University		
Strohbehn, Edward L.	Yale University		
Subtotal of LawClerk in Chamber:	**2**		
Justice *White, Byron R.*	*1970*		
Nelson, William E.	New York University		
Ryan, Allan A. Jr.	University of Minnesota		
Sayler, Richard H.	University of Michigan		
Subtotal of LawClerk in Chamber:	**3**		

Total of Law Clerks in OT *1970* = 31

Law Clerks Report by

Term: All

Clerk	Law school	Judg	Court
Justice *Black, Hugo L.*	*1969*		
Bass, Kenneth, III	Yale University		
Speth, James Gustave	Yale University		
Subtotal of LawClerk in Chamber:	**2**		
Justice *Brennan, William J., Jr.*	*1969*		
Cooper, Richard M.	Harvard University		
Reveley, W. Taylor, III	University of Virginia		
Subtotal of LawClerk in Chamber:	**2**		
Justice *Burger, Warren E.*	*1969*		
Fabrikant, Robert	Georgetown University		
Hutchinson, James D.	Villanova University		
Lettow, Charles F.	Stanford University	Duniway, Ben C.	Court of Appeals, 9th Circuit
Moriarty, George M.	Harvard University		
Poe, Douglas A.	Duke University		
Zimmerman, Michael D.	University of Utah		
Subtotal of LawClerk in Chamber:	**6**		

Law Clerks Report by

Term: All

Clerk	Law school	Judg	Court
Justice *Clark, Thomas C.*		*1969*	
Snider, Jerry W.	University of Houston		
Subtotal of LawClerk in Chamber:	**1**		
Justice *Douglas, William O.*		*1969*	
Armitage, Thomas C.	University of Cal., Los Angeles		
Subtotal of LawClerk in Chamber:	**1**		
Justice *Harlan, John M. II*		*1969*	
Fabrikant, Charles L.	Columbia University		
Lake, William T.	Stanford University		
Mnookin, Robert H.	Harvard University		
Subtotal of LawClerk in Chamber:	**3**		
Justice *Marshall, Thurgood*		*1969*	
Grey, Thomas C.	Yale University		
Wilson, Gary D.	Stanford University		
Subtotal of LawClerk in Chamber:	**2**		

Law Clerks Report by

Term: All

Clerk	Law school	Judg	Court
Justice *Reed, Stanley F.*	*1969*		
Hanes, David G.	Columbia University		
Subtotal of LawClerk in Chamber:	**1**		
Justice *Stewart, Potter*	*1969*		
Becker, Leonard H.	Yale University	Weinfeld, Edward	District Court, S.D.N.Y.
Wasserstrom, Silas J.	Yale University	Wright, J. Skelly	Court of Appeals, D.C. Circuit
Subtotal of LawClerk in Chamber:	**2**		
Justice *White, Byron R.*	*1969*		
Glancy, W. John	Yale University		
Soper, E. Philip	Harvard University		
Subtotal of LawClerk in Chamber:	**2**		

Total of Law Clerks in OT *1969* = 22

Law Clerks Report by

Term: All

Clerk	Law school	Judg	Court
Justice *Black, Hugo L.*		*1968*	
Dellinger, Walter E.III	Yale University		
Schulhofer, Stephen	Harvard University		
Subtotal of LawClerk in Chamber:	**2**		
Justice *Brennan, William J., Jr.*		*1968*	
Onek, Joseph	Yale University		
Weinberg, Robert M.	University of Michigan		
Subtotal of LawClerk in Chamber:	**2**		
Justice *Douglas, William O.*		*1968*	
Westen, Peter Kay	University of Cal., Berkeley		
Subtotal of LawClerk in Chamber:	**1**		
Justice *Fortas, Abe*		*1968*	
Alschuler, Martha F.	University of Chicago		
Slocombe, Walter B.	Harvard University		
Subtotal of LawClerk in Chamber:	**2**		

Law Clerks Report by

Term: All

Clerk	Law school	Judg	Court
Justice *Harlan, John M. II*	*1968*		
Ackerman, Bruce	Yale University	Friendly, Henry J.	Court of Appeals, 2nd Circuit
Brest, Paul	Harvard University	Aldrich, Bailey	Court of Appeals, 1st Circuit
Stoel, Thomas B. Jr.	Harvard University		
Subtotal of LawClerk in Chamber:	**3**		
Justice *Marshall, Thurgood*	*1968*		
Greene, Ronald J.	Harvard University		
Tennis, Steven M.	Stanford University		
Subtotal of LawClerk in Chamber:	**2**		
Justice *Reed, Stanley F.*	*1968*		
Gray, C. Boyden	University of North Carolina		
Subtotal of LawClerk in Chamber:	**1**		
Justice *Stewart, Potter*	*1968*		
Palmer, Alan K.	Harvard University		
Patterson, Michael E.	Columbia University		
Subtotal of LawClerk in Chamber:	**2**		

Law Clerks Report by

Term: All

Clerk	Law school	Judg	Court
Justice *Warren, Earl*		*1968*	
Bice, Scott H.	University of Southern California		
Lasky, Robert T.	University of Pennsylvania		
Meyer, Paul J.	Notre Dame University		
Subtotal of LawClerk in Chamber: 3			
Justice *White, Byron R.*		*1968*	
Crawford, R. George	Harvard University		
Victor, David	University of Virginia		
Subtotal of LawClerk in Chamber: 2			

Total of Law Clerks in OT *1968* = 20

Law Clerks Report by

Term: All

Clerk	Law school	Judg	Court
Justice *Black, Hugo L.*		*1967*	
Price, Joseph	Harvard University		
Schulhofer, Stephen	Harvard University		
Subtotal of LawClerk in Chamber:	**2**		
Justice *Brennan, William J., Jr.*		*1967*	
Fisher, Raymond C.	Stanford University		
Gregory, Francis M. Jr.	Notre Dame University		
Subtotal of LawClerk in Chamber:	**2**		
Justice *Clark, Thomas C.*		*1967*	
Nichols, J. Larry	University of Michigan		
Subtotal of LawClerk in Chamber:	**1**		
Justice *Douglas, William O.*		*1967*	
Reppy, William A. Jr.	Stanford University		
Seneker, Carl J. II	University of Cal., Berkeley		
Subtotal of LawClerk in Chamber:	**2**		

Law Clerks Report by

Term: All

Clerk	Law school		Judg	Court
Justice *Fortas, Abe*		*1967*		
Rosenbloom, H. David	Harvard University			
Zimroth, Peter L.	Yale University		Bazelon, David L.	Court of Appeals, D.C. Circuit
Subtotal of LawClerk in Chamber:		**2**		
Justice *Harlan, John M. II*		*1967*		
Cohen, Louis R.	Harvard University		Aldrich, Bailey	Court of Appeals, 1st Circuit
Lister, Charles E.	George Washington University			
Stoel, Thomas B. Jr.	Harvard University			
Subtotal of LawClerk in Chamber:		**3**		
Justice *Marshall, Thurgood*		*1967*		
Lockwood, Peter Van N.	Harvard University			
McGrath, J. Nicholas Jr.	Columbia University			
Subtotal of LawClerk in Chamber:		**2**		
Justice *Reed, Stanley F.*		*1967*		
Dudley, Earl C., Jr.	University of Virginia			
Subtotal of LawClerk in Chamber:		**1**		

Law Clerks Report by

Term: All

Clerk	Law school	Judg	Court
Justice *Stewart, Potter*	*1967*		
Howard, C. Stephen	Yale University		
Tribe, Laurence Henry	Harvard University	Tobriner, Matthew O.	California Supreme Court
Subtotal of LawClerk in Chamber:	**2**		
Justice *Warren, Earl*	*1967*		
Brown, Tyrone	Cornell University		
Simon, Larry G.	Yale University		
Wilson, Charles H. Jr.	University of Cal., Berkeley		
Subtotal of LawClerk in Chamber:	**3**		
Justice *White, Byron R.*	*1967*		
Irish, Leon E.	University of Michigan		
Liebman, Lance	Harvard University		
Subtotal of LawClerk in Chamber:	**2**		

Total of Law Clerks in OT *1967* = 22

Law Clerks Report by

Term: All

Clerk	Law school	Judg	Court
Justice *Black, Hugo L.*		*1966*	
Corcoran, Margaret J.	Harvard University		
Susman, Stephen D.	University of Texas		
Subtotal of LawClerk in Chamber:	**2**		
Justice *Brennan, William J., Jr.*		*1966*	
Goodman, Stephen M.	University of Pennsylvania		
Sofaer, Abraham D.	New York University		
Subtotal of LawClerk in Chamber:	**2**		
Justice *Clark, Thomas C.*		*1966*	
Groce, Marshall	Saint Mary's University of San		
Ross, Stuart P.	George Washington University		
Subtotal of LawClerk in Chamber:	**2**		
Justice *Douglas, William O.*		*1966*	
Merrifield, Lewis B., III	University of Southern California		
Subtotal of LawClerk in Chamber:	**1**		

Law Clerks Report by

Term: All

Clerk	Law school	Judg	Court
Justice *Fortas, Abe*		*1966*	
Griffiths, John	Yale University		
Levitt, Daniel P.	Harvard University		
Subtotal of LawClerk in Chamber:	**2**		
Justice *Harlan, John M. II*		*1966*	
Lister, Charles E.	George Washington University		
Nimetz, Matthew	Harvard University		
Rein, Bert W.	Harvard University		
Subtotal of LawClerk in Chamber:	**3**		
Justice *Reed, Stanley F.*		*1966*	
Finn, H. Bolton, III	Columbia University		
Subtotal of LawClerk in Chamber:	**1**		
Justice *Stewart, Potter*		*1966*	
Bruce, E. Edward	Yale University		
Stewart, Richard B.	Harvard University		
Subtotal of LawClerk in Chamber:	**2**		

Law Clerks Report by

Term: All

Clerk	Law school	Judg	Court
Justice *Warren, Earl*		*1966*	
Johnson, Phillip E.	University of Chicago		
Kranwinkle, Conrad Douglas	University of Michigan		
Schmidt, Benno C. Jr.	Yale University		
Subtotal of LawClerk in Chamber:	**3**		
Justice *White, Byron R.*		*1966*	
Clevenger, Raymond C. III	Yale University		
Loken, James B.	Harvard University		
Subtotal of LawClerk in Chamber:	**2**		

Total of Law Clerks in OT *1966* = 20

Law Clerks Report by

Term: All

Clerk	Law school	Judg	Court
Justice *Black, Hugo L.*		*1965*	
Nabers, Drayton	Yale University		
Vardaman, John W. Jr.	Harvard University		
Subtotal of LawClerk in Chamber:	**2**		
Justice *Brennan, William J., Jr.*		*1965*	
Fiss, Owen M.	Harvard University		
Strauss, Peter L.	Yale University		
Subtotal of LawClerk in Chamber:	**2**		
Justice *Clark, Thomas C.*		*1965*	
Freeman, Lee A. Jr.	Harvard University		
Reed, Charles D.	Texas A&M Law School		
Subtotal of LawClerk in Chamber:	**2**		
Justice *Douglas, William O.*		*1965*	
Falk, Jerome B.	University of Cal., Berkeley		
Subtotal of LawClerk in Chamber:	**1**		

Law Clerks Report by

Term: All

Clerk	Law school		Judg	Court
Justice *Fortas, Abe*		*1965*		
Griffiths, John	Yale University			
Levitt, Daniel P.	Harvard University			
Subtotal of LawClerk in Chamber:		**2**		
Justice *Goldberg, Arthur J.*		*1965*		
Griffiths, John	Yale University			
Levitt, Daniel P.	Harvard University			
Subtotal of LawClerk in Chamber:		**2**		
Justice *Harlan, John M. II*		*1965*		
Boudin, Michael	Harvard University		Friendly, Henry J.	Court of Appeals, 2nd Circuit
Nimetz, Matthew	Harvard University			
Subtotal of LawClerk in Chamber:		**2**		
Justice *Reed, Stanley F.*		*1965*		
Lawson, Carl D.	Columbia University			
Subtotal of LawClerk in Chamber:		**1**		

Law Clerks Report by

Term: All

Clerk	Law school	Judg	Court
Justice *Stewart, Potter*	*1965*		
Parker, W. Carey	Harvard University		
Umin, Steven M.	Yale University	Traynor, Roger, C. J.	California Supreme Court
Subtotal of LawClerk in Chamber:	**2**		
Justice *Warren, Earl*	*1965*		
Hale, James T.	University of Minnesota		
Smith, Michael E.	University of Michigan		
Ziffren, Kenneth	University of Cal., Los Angeles		
Subtotal of LawClerk in Chamber:	**3**		
Justice *White, Byron R.*	*1965*		
Collinson, Dale S.	Columbia University		
Ebel, David M.	University of Michigan		
Subtotal of LawClerk in Chamber:	**2**		

Total of Law Clerks in OT *1965* = 21

Law Clerks Report by

Term: All

Clerk	Law school	Judg	Court
Justice *Black, Hugo L.*		*1964*	
Kester, John Gordon	Harvard University		
North, James L.	University of Virginia		
Subtotal of LawClerk in Chamber:	**2**		
Justice *Brennan, William J., Jr.*		*1964*	
Finley, William T. Jr.	Harvard University		
Posner, Stuart Paul	Harvard University		
Subtotal of LawClerk in Chamber:	**2**		
Justice *Clark, Thomas C.*		*1964*	
Maupin, Michael W.	University of Virginia		
Ratliff, Shannon	University of Texas		
Subtotal of LawClerk in Chamber:	**2**		
Justice *Douglas, William O.*		*1964*	
Campbell, James S.	Stanford University		
Subtotal of LawClerk in Chamber:	**1**		

Law Clerks Report by

Term: All

Clerk	Law school	Judg	Court
Justice *Goldberg, Arthur J.*		*1964*	
Breyer, Stephen G.	Harvard University		
Goldstein, Stephen J.	University of Pennsylvania		
Subtotal of LawClerk in Chamber:	**2**		
Justice *Harlan, John M. II*		*1964*	
Maney, Michael M.	University of Pennsylvania		
Nesson, Charles R.	Harvard University		
Subtotal of LawClerk in Chamber:	**2**		
Justice *Reed, Stanley F.*		*1964*	
Cochran, George C.	University of North Carolina		
Subtotal of LawClerk in Chamber:	**1**		
Justice *Stewart, Potter*		*1964*	
Dodyk, Paul M.	Harvard University		
Price, Monroe E.	Yale University		
Subtotal of LawClerk in Chamber:	**2**		

Law Clerks Report by

Term: All

Clerk	Law school	Judg	Court
Justice *Warren, Earl*		*1964*	
Ely, John Hart	Yale University		
Flannery, Dennis M.	University of Pennsylvania		
Gaither, James C.	Stanford University		
Subtotal of LawClerk in Chamber:	**3**		
Justice *White, Byron R.*		*1964*	
Collinson, Dale S.	Columbia University		
Subtotal of LawClerk in Chamber:	**1**		

Total of Law Clerks in OT *1964* = 18

Law Clerks Report by

Term: All

Clerk	Law school	Judg	Court
Justice *Black, Hugo L.*		*1963*	
Howard, A.E. Dick	University of Virginia		
Kester, John Gordon	Harvard University		
Subtotal of LawClerk in Chamber:	**2**		
Justice *Brennan, William J., Jr.*		*1963*	
Barnett, Stephen Roger	Harvard University		
Friedman, Stephen J.	Harvard University		
Subtotal of LawClerk in Chamber:	**2**		
Justice *Burton, Harold H.*		*1963*	
Boehm, Theodore R.	Harvard University		
Subtotal of LawClerk in Chamber:	**1**		
Justice *Clark, Thomas C.*		*1963*	
McHugh, James L. Jr.	Villanova University		
Pipkin, James H. Jr.	Harvard University		
Schwab, Evan Lynn	University of Washington		
Subtotal of LawClerk in Chamber:	**3**		

Law Clerks Report by

Term: All

Clerk	Law school	Judg	Court
Justice *Goldberg, Arthur J.*		*1963*	
Dershowitz, Alan Morton	Yale University		
McTurnan, Lee Bowes	University of Chicago		
Subtotal of LawClerk in Chamber:	**2**		
Justice *Harlan, John M. II*		*1963*	
Greenawalt, Robert Kent	Columbia University		
Weinreb, Lloyd Lobell	Harvard University		
Subtotal of LawClerk in Chamber:	**2**		
Justice *Reed, Stanley F.*		*1963*	
Boehm, Theodore R.	Harvard University		
Subtotal of LawClerk in Chamber:	**1**		
Justice *Stewart, Potter*		*1963*	
Deutsch, Jan Ginter	Yale University		
Novak, Alan Richard	Yale University		
Subtotal of LawClerk in Chamber:	**2**		

Law Clerks Report by

Term: All

Clerk	Law school	Judg	Court
Justice *Warren, Earl*		*1963*	
Beytagh, Francis Xavier Jr.	University of Michigan		
Hoenig, James K.	Stanford University		
Low, Peter Weeks	University of Virginia		
Subtotal of LawClerk in Chamber:	**3**		
Justice *White, Byron R.*		*1963*	
Albert, Lee Allen	Yale University		
Lee, Rex Edwin	University of Chicago		
Subtotal of LawClerk in Chamber:	**2**		

Total of Law Clerks in OT *1963* = 20

Law Clerks Report by

Term: All

Clerk	Law school	Judg	Court
Justice *Black, Hugo L.*		*1962*	
Howard, A.E. Dick	University of Virginia		
Long, Clay C.	Harvard University		
Subtotal of LawClerk in Chamber:	**2**		
Justice *Brennan, William J., Jr.*		*1962*	
O'Neil, Robert M.	Harvard University		
Posner, Richard	Harvard University		
Subtotal of LawClerk in Chamber:	**2**		
Justice *Burton, Harold H.*		*1962*	
Pollak, Stuart R.	Harvard University		
Subtotal of LawClerk in Chamber:	**1**		
Justice *Clark, Thomas C.*		*1962*	
Brown, Raymond L.	University of Mississippi		
Flynn, Martin J.	Loyola Law School, Los Angeles		
Subtotal of LawClerk in Chamber:	**2**		

Law Clerks Report by

Term: All

Clerk	Law school	Judg	Court
Justice *Douglas, William O.*		*1962*	
Carter, Jared G.	Stanford University		
Subtotal of LawClerk in Chamber:	**1**		
Justice *Frankfurter, Felix*		*1962*	
Edelman, Peter	Harvard University		
Filvaroff, David B.	Harvard University		
Subtotal of LawClerk in Chamber:	**2**		
Justice *Goldberg, Arthur J.*		*1962*	
Edelman, Peter	Harvard University		
Filvaroff, David B.	Harvard University		
Subtotal of LawClerk in Chamber:	**2**		
Justice *Harlan, John M. II*		*1962*	
Hiegel, Richard J.	Columbia University		
Shapiro, David L.	Harvard University		
Subtotal of LawClerk in Chamber:	**2**		

Law Clerks Report by

Term: All

Clerk	Law school	Judg	Court
Justice *Reed, Stanley F.*	*1962*		
Pollak, Stuart R.	Harvard University		
Subtotal of LawClerk in Chamber:	**1**		
Justice *Stewart, Potter*	*1962*		
Deutsch, Jan Ginter	Yale University		
Hudec, Robert E.	Yale University		
Subtotal of LawClerk in Chamber:	**2**		
Justice *Warren, Earl*	*1962*		
Dyk, Timothy B.	Harvard University		
Niles, John D.	University of Cal., Berkeley		
Taft, Peter R.	Yale University	Rives, Richard T.	Court of Appeals, 5th Circuit
Subtotal of LawClerk in Chamber:	**3**		
Justice *White, Byron R.*	*1962*		
Blanc, Ronald L.	New York University		
Stern, Richard H.	Yale University		
Subtotal of LawClerk in Chamber:	**2**		

Law Clerks Report by

Term: All

Clerk	Law school	Judg	Court

Total of Law Clerks in OT *1962* = 22

Law Clerks Report by

Term: All

Clerk	Law school	Judg	Court
Justice *Black, Hugo L.*		*1961*	
Feeney, Floyd F.	New York University		
Saunders, George L. Jr.	University of Chicago		
Subtotal of LawClerk in Chamber:	**2**		
Justice *Brennan, William J., Jr.*		*1961*	
Michelman, Frank I.	Harvard University		
Schotland, Roy A.	Harvard University		
Subtotal of LawClerk in Chamber:	**2**		
Justice *Burton, Harold H.*		*1961*	
Dyk, Timothy B.	Harvard University		
Subtotal of LawClerk in Chamber:	**1**		
Justice *Clark, Thomas C.*		*1961*	
Knox, James E. Jr.	Drake University		
Mathes, Burke W. Jr.	Harvard University		
Subtotal of LawClerk in Chamber:	**2**		

Law Clerks Report by

Term: All

Clerk	Law school	Judg	Court
Justice *Douglas, William O.*		*1961*	
Klitgaard, Thomas J.	University of Cal., Berkeley		
Subtotal of LawClerk in Chamber:	**1**		
Justice *Frankfurter, Felix*		*1961*	
Currie, David B.	University of Chicago		
Homet, Roland S. Jr.	Harvard University		
Subtotal of LawClerk in Chamber:	**2**		
Justice *Harlan, John M. II*		*1961*	
Lewin, Nathan	Harvard University		
Rhinelander, John B.	University of Virginia		
Subtotal of LawClerk in Chamber:	**2**		
Justice *Reed, Stanley F.*		*1961*	
Dyk, Timothy B.	Harvard University		
Subtotal of LawClerk in Chamber:	**1**		

Law Clerks Report by

Term: All

Clerk	Law school	Judg	Court
Justice *Stewart, Potter*		*1961*	
Hudec, Robert E.	Yale University		
Kauper, Thomas E.	University of Michigan		
Subtotal of LawClerk in Chamber:	**2**		
Justice *Warren, Earl*		*1961*	
Ehrenhaft, Peter D.	Columbia University		
Gooch, Robert Gordon	University of Texas		
Steinman, Henry J. Jr.	University of Cal., Los Angeles		
Subtotal of LawClerk in Chamber:	**3**		
Justice *White, Byron R.*		*1961*	
Gunnels, Donald L.	University of Missouri		
Stern, Richard H.	Yale University		
Subtotal of LawClerk in Chamber:	**2**		

Law Clerks Report by

Term: All

Clerk	Law school	Judg	Court
Justice *Whittaker, Charles E.*	*1961*		
Adler, James N.	University of Michigan		
Gunnels, Donald L.	University of Missouri		

Subtotal of LawClerk in Chamber: 2

Total of Law Clerks in OT *1961* = 22

Law Clerks Report by

Term: All

Clerk	Law school	Judg	Court
Justice *Black, Hugo L.*		*1960*	
Saunders, George L. Jr.	University of Chicago		
Wallace, Lawrence G.	University of Colorado		
Subtotal of LawClerk in Chamber:	**2**		
Justice *Brennan, William J., Jr.*		*1960*	
Arnold, Richard S.	Harvard University		
Rezneck, Daniel A.	Harvard University		
Subtotal of LawClerk in Chamber:	**2**		
Justice *Burton, Harold H.*		*1960*	
Ball, Robert M.	Harvard University		
Subtotal of LawClerk in Chamber:	**1**		
Justice *Clark, Thomas C.*		*1960*	
Estes, Carl L. II	University of Texas		
Mahon, Malachy T.	Fordham University		
Subtotal of LawClerk in Chamber:	**2**		

Law Clerks Report by

Term: All

Clerk	Law school	Judg	Court
Justice *Douglas, William O.*		*1960*	
Jacob, Bernard E.	University of Cal., Berkeley		
Subtotal of LawClerk in Chamber:	**1**		
Justice *Frankfurter, Felix*		*1960*	
Amsterdam, Anthony G.	University of Pennsylvania		
French, John D.	Harvard University		
Mayers, Daniel K.	Harvard University		
Subtotal of LawClerk in Chamber:	**3**		
Justice *Harlan, John M. II*		*1960*	
Fried, Charles	Columbia University		
Heymann, Philip B.	Harvard University		
Subtotal of LawClerk in Chamber:	**2**		
Justice *Reed, Stanley F.*		*1960*	
Ball, Robert M.	Harvard University		
Subtotal of LawClerk in Chamber:	**1**		

Law Clerks Report by

Term: All

Clerk	Law school	Judg	Court
Justice *Stewart, Potter*		*1960*	
Israel, Jerold H.	Yale University		
Kauper, Thomas E.	University of Michigan		
Subtotal of LawClerk in Chamber:	**2**		
Justice *Warren, Earl*		*1960*	
Bartlett, Joseph W.	Northwestern University		
Bring, Murray H.	New York University		
Choper, Jesse H.	University of Cal., Berkeley		
Subtotal of LawClerk in Chamber:	**3**		
Justice *Whittaker, Charles E.*		*1960*	
Edwards, James M.	Yale University		
Gunnels, Donald L.	University of Missouri		
Subtotal of LawClerk in Chamber:	**2**		

Total of Law Clerks in OT *1960* = 21

Law Clerks Report by

Term: All

Clerk	Law school	Judg	Court
Justice *Black, Hugo L.*		*1959*	
Basseches, Robert T.	Yale University		
Johnson, Nicholas	University of Texas		
McNulty, John K.	Yale University		
Subtotal of LawClerk in Chamber:	**3**		
Justice *Brennan, William J., Jr.*		*1959*	
Lyons, Dennis Gerald	Harvard University		
Nagin, Jeffrey L.	Harvard University		
Subtotal of LawClerk in Chamber:	**2**		
Justice *Clark, Thomas C.*		*1959*	
Temple, Larry E.	University of Texas		
Wray, Thomas Cecil	Yale University		
Subtotal of LawClerk in Chamber:	**2**		
Justice *Douglas, William O.*		*1959*	
Duke, Stephen B.	University of Arizona		
Subtotal of LawClerk in Chamber:	**1**		

Law Clerks Report by

Term: All

Clerk	Law school	Judg	Court
Justice *Frankfurter, Felix*		*1959*	
Bender, Paul	Harvard University		
Winston, Morton M.	Harvard University		
Subtotal of LawClerk in Chamber:	**2**		
Justice *Harlan, John M. II*		*1959*	
Erens, Jay Allen	Harvard University		
Lesnick, Howard	Columbia University		
Subtotal of LawClerk in Chamber:	**2**		
Justice *Reed, Stanley F.*		*1959*	
Rosett, Arthur I.	Columbia University		
Subtotal of LawClerk in Chamber:	**1**		
Justice *Stewart, Potter*		*1959*	
Evans, John Lloyd, Jr.	Ohio State University		
Israel, Jerold H.	Yale University		
Subtotal of LawClerk in Chamber:	**2**		

Law Clerks Report by

Term: All

Clerk	Law school	Judg	Court
Justice *Warren, Earl*		*1959*	
Bring, Murray H.	New York University		
Dempsey, William H. Jr.	Yale University		
Moore, Ralph J. Jr.	University of Cal., Berkeley		
Subtotal of LawClerk in Chamber:	**3**		
Justice *Whittaker, Charles E.*		*1959*	
Libin, Jerome B.	University of Michigan		
McCartan, Patrick F.	Notre Dame University		
Subtotal of LawClerk in Chamber:	**2**		

Total of Law Clerks in OT *1959* = 20

Law Clerks Report by

Term: All

Clerk	Law school	Judg	Court
Justice *Black, Hugo L.*		*1958*	
Calabresi, Guido	Yale University		
Clark, David McKenzie	New York University		
Subtotal of LawClerk in Chamber:	**2**		
Justice *Brennan, William J., Jr.*		*1958*	
Fishbein, Peter Melvin	Harvard University		
Lyons, Dennis Gerald	Harvard University		
Subtotal of LawClerk in Chamber:	**2**		
Justice *Burton, Harold H.*		*1958*	
Krestal, Goncer M.	University of Pennsylvania		
Sandalow, Terrance	University of Chicago		
Subtotal of LawClerk in Chamber:	**2**		
Justice *Clark, Thomas C.*		*1958*	
Phillips, Charles Henry	University of Southern California		
Truitt, Max O. Jr.	Yale University		
Subtotal of LawClerk in Chamber:	**2**		

Law Clerks Report by

Term: All

Clerk	Law school	Judg	Court
Justice *Douglas, William O.*		*1958*	
Miller, Charles Alvin	University of Cal., Berkeley		
Subtotal of LawClerk in Chamber:	**1**		
Justice *Frankfurter, Felix*		*1958*	
Goodwin, Richard Naradof	Harvard University		
Kalodner, Howard I.	Harvard University		
Subtotal of LawClerk in Chamber:	**2**		
Justice *Harlan, John M. II*		*1958*	
Sailer, Henry Powers	Harvard University		
Shulman, Stephen Neal	Yale University		
Subtotal of LawClerk in Chamber:	**2**		
Justice *Stewart, Potter*		*1958*	
Evans, John Lloyd, Jr.	Ohio State University		
Sandalow, Terrance	University of Chicago		
Subtotal of LawClerk in Chamber:	**2**		

Law Clerks Report by

Term: All

Clerk	Law school	Judg	Court
Justice *Warren, Earl*		*1958*	
Franklin, Marc Adam	Cornell University		
Heyman, Ira Michael	Yale University		
Hoerner, Robert Jack	University of Michigan		
Subtotal of LawClerk in Chamber:	**3**		
Justice *Whittaker, Charles E.*		*1958*	
Canby, William C. Jr.	University of Minnesota		
Davis, Heywood Hodder	University of Kansas		
Subtotal of LawClerk in Chamber:	**2**		

Total of Law Clerks in OT *1958* = 20

Law Clerks Report by

Term: All

Clerk	Law school	Judg	Court
Justice *Black, Hugo L.*		*1957*	
Clark, David McKenzie	New York University		
Girard, Robert A.	Harvard University		
Subtotal of LawClerk in Chamber:	**2**		
Justice *Brennan, William J., Jr.*		*1957*	
Keane, Edward Webb	Harvard University		
O'Hern, Daniel Joseph	Harvard University		
Subtotal of LawClerk in Chamber:	**2**		
Justice *Burton, Harold H.*		*1957*	
Schneider, Carl William	University of Pennsylvania		
Stolz, Preble	University of Chicago		
Subtotal of LawClerk in Chamber:	**2**		
Justice *Clark, Thomas C.*		*1957*	
Gorman, Robert Paul	Notre Dame University		
Powell, William Dewey Jr.	Southern Methodist University		
Subtotal of LawClerk in Chamber:	**2**		

Law Clerks Report by

Term: All

Clerk	Law school	Judg	Court
Justice *Douglas, William O.*	*1957*		
Rickershauser, Charles Edwin	University of Cal., Los Angeles		
Subtotal of LawClerk in Chamber:	**1**		
Justice *Frankfurter, Felix*	*1957*		
Doolittle, Jesse William Jr.	Harvard University		
Mansfield, John Howard	Harvard University		
Subtotal of LawClerk in Chamber:	**2**		
Justice *Harlan, John M. II*	*1957*		
Dorsen, Norman	Harvard University	Magruder, Calvert	Court of Appeals, 1st Circuit
Steiner, Henry J.	Harvard University		
Subtotal of LawClerk in Chamber:	**2**		
Justice *Warren, Earl*	*1957*		
Cahen, Donald M.	University of Cal., Berkeley		
Newman, Jon O.	Yale University		
Oaks, Dallin H.	University of Chicago		
Subtotal of LawClerk in Chamber:	**3**		

Law Clerks Report by

Term: All

Clerk	Law school	Judg	Court
Justice *Whittaker, Charles E.* *1957*			
Dam, Kenneth Willard	University of Chicago		
Kohn, Alan	Washington University School		
Subtotal of LawClerk in Chamber:	**2**		

Total of Law Clerks in OT ***1957*** **= 18**

Law Clerks Report by

Term: All

Clerk	Law school	Judg	Court
Justice *Black, Hugo L.*	*1956*		
Freeman, George C., Jr.	Yale University		
Girard, Robert A.	Harvard University		
Subtotal of LawClerk in Chamber:	**2**		
Justice *Brennan, William J., Jr.*	*1956*		
Rhodes, Richard S.	University of Indiana		
Szuch, Clyde A.	Harvard University		
Subtotal of LawClerk in Chamber:	**2**		
Justice *Burton, Harold H.*	*1956*		
Cramton, Roger C.	University of Chicago	(None)	Court of Appeals, 2nd Circuit
Wagoner, David E.	University of Pennsylvania		
Subtotal of LawClerk in Chamber:	**2**		
Justice *Clark, Thomas C.*	*1956*		
Crown, John Jacob	Northwestern University		
Hobson, Harry L.	New York University		
Subtotal of LawClerk in Chamber:	**2**		

Law Clerks Report by

Term: All

Clerk	Law school	Judg	Court
Justice *Douglas, William O.*		*1956*	
Cohen, William	University of Cal., Los Angeles		
Subtotal of LawClerk in Chamber:	**1**		
Justice *Frankfurter, Felix*		*1956*	
Cohen, Jerome A.	Yale University		
Kaufman, Andrew	Harvard University		
Subtotal of LawClerk in Chamber:	**2**		
Justice *Harlan, John M. II*		*1956*	
Bator, Paul M.	Harvard University		
Schlei, Norbert A.	Yale University		
Subtotal of LawClerk in Chamber:	**2**		
Justice *Minton, Sherman*		*1956*	
Rhodes, Richard S.	University of Indiana		
Subtotal of LawClerk in Chamber:	**1**		

Law Clerks Report by

Term: All

Clerk	Law school	Judg	Court
Justice *Reed, Stanley F.*		*1956*	
Hills, Roderick M.	Stanford University		
Hudson, Manley O. Jr.	Harvard University		
Subtotal of LawClerk in Chamber:	**2**		
Justice *Warren, Earl*		*1956*	
Allen, William H.	Stanford University		
Reitz, Curtis R.	University of Pennsylvania		
Richman, Martin F.	Harvard University		
Subtotal of LawClerk in Chamber:	**3**		
Justice *Whittaker, Charles E.*		*1956*	
Hudson, Manley O., Jr.	Harvard University		
Subtotal of LawClerk in Chamber:	**1**		

Total of Law Clerks in OT *1956* = 20

Law Clerks Report by

Term: All

Clerk	Law school	Judg	Court
Justice *Black, Hugo L.*		*1955*	
Patrick, John Vernon	Harvard University		
Ward, Harold A. III	University of Chicago		
Subtotal of LawClerk in Chamber:	**2**		
Justice *Burton, Harold H.*		*1955*	
DiQuinzio, P.J.	University of Pennsylvania		
Moscov, Alan J.	Yale University		
Subtotal of LawClerk in Chamber:	**2**		
Justice *Clark, Thomas C.*		*1955*	
Hamilton, Robert Woodruff	University of Chicago		
Nolan, John Edward Jr.	Georgetown University		
Subtotal of LawClerk in Chamber:	**2**		
Justice *Douglas, William O.*		*1955*	
Norris, William A.	Stanford University		
Subtotal of LawClerk in Chamber:	**1**		

Law Clerks Report by

Term: All

Clerk	Law school	Judg	Court
Justice *Frankfurter, Felix*	*1955*		
Kaufman, Andrew	Harvard University		
Wellington, Harry H.	Harvard University	Magruder, Calvert	Court of Appeals, 1st Circuit
Subtotal of LawClerk in Chamber:	**2**		
Justice *Harlan, John M. II*	*1955*		
Barnett, Wayne G.	Harvard University		
Leiman, Leonard M.	Harvard University	Hand, Learned	Court of Appeals, 2nd Circuit
Subtotal of LawClerk in Chamber:	**2**		
Justice *Minton, Sherman*	*1955*		
Cole, Robert H.	Harvard University		
Levenberg, Gerald	University of Indiana		
Subtotal of LawClerk in Chamber:	**2**		
Justice *Reed, Stanley F.*	*1955*		
Burke, Julian	Georgetown University		
Hills, Roderick M.	Stanford University		
Subtotal of LawClerk in Chamber:	**2**		

Law Clerks Report by

Term: All

Clerk	Law school	Judg	Court
Justice *Warren, Earl*		*1955*	
Cohen, Jerome A.	Yale University		
Moody, Graham B. Jr.	University of Cal., Berkeley		
Stern, Samuel A.	Harvard University		

Subtotal of LawClerk in Chamber: 3

Total of Law Clerks in OT *1955* = 18

Law Clerks Report by

Term: All

Clerk	Law school	Judg	Court
Justice *Black, Hugo L.*	*1954*		
Meador, Daniel J.	Harvard University		
Stewart, James W. H.	Washington and Lee University		
Subtotal of LawClerk in Chamber:	**2**		
Justice *Burton, Harold H.*	*1954*		
Matteson, William B.	Harvard University		
O'Neill, Thomas N., Jr.	University of Pennsylvania	Goodrich, Herbert F.	Court of Appeals, 3rd Circuit
Subtotal of LawClerk in Chamber:	**2**		
Justice *Clark, Thomas C.*	*1954*		
Jones, William Kenneth	Columbia University		
Kaplan, John	Harvard University		
Subtotal of LawClerk in Chamber:	**2**		
Justice *Douglas, William O.*	*1954*		
Grossman, Harvey M.	University of Cal., Los Angeles		
Subtotal of LawClerk in Chamber:	**1**		

Law Clerks Report by

Term: All

Clerk	Law school	Judg	Court
Justice *Frankfurter, Felix*		*1954*	
Herold, Matthew G. Jr.	Harvard University		
Prettyman, E. Barrett, Jr.	University of Virginia		
Sherwood, Richard E.	Harvard University		
Subtotal of LawClerk in Chamber:	**3**		
Justice *Harlan, John M. II*		*1954*	
Lifland, William T.	Harvard University		
Prettyman, E. Barrett, Jr.	University of Virginia		
Subtotal of LawClerk in Chamber:	**2**		
Justice *Jackson, Robert H.*		*1954*	
Prettyman, E. Barrett, Jr.	University of Virginia		
Subtotal of LawClerk in Chamber:	**1**		

Law Clerks Report by

Term: All

Clerk	Law school	Judg	Court
Justice *Minton, Sherman*		*1954*	
Butler, Samuel C.	Harvard University		
Fordham, Laurence Sherman	Harvard University		
Lofton, Thomas M.	University of Indiana		
Subtotal of LawClerk in Chamber:	**3**		
Justice *Reed, Stanley F.*		*1954*	
Davidson, Gordon B.	University of Louisville		
Kozol, Joel A.	Harvard University		
Subtotal of LawClerk in Chamber:	**2**		
Justice *Warren, Earl*		*1954*	
Gunther, Gerald	Harvard University		
Pollock, Earl E.	Northwestern University		
Wolff, Payson	Yale University		
Subtotal of LawClerk in Chamber:	**3**		

Total of Law Clerks in OT *1954* = 21

Law Clerks Report by

Term: All

Clerk	Law school	Judg	Court
Justice *Black, Hugo L.*	*1953*		
Reich, Charles A,	Yale University		
Vann, David J.	University of Alabama		
Subtotal of LawClerk in Chamber:	**2**		
Justice *Burton, Harold H.*	*1953*		
Ryan, James R.	University of Pennsylvania	Goodrich, Herbert F.	Court of Appeals, 3rd Circuit
Troubh, Raymond S.	Yale University		
Subtotal of LawClerk in Chamber:	**2**		
Justice *Clark, Thomas C.*	*1953*		
McKay, Ellis Hugh	University of Pennsylvania		
Rubenstein, Ernest	Yale University		
Subtotal of LawClerk in Chamber:	**2**		
Justice *Douglas, William O.*	*1953*		
Crafts, James F. Jr.	Stanford University		
Subtotal of LawClerk in Chamber:	**1**		

Law Clerks Report by

Term: All

Clerk	Law school		Judg	Court
Justice *Frankfurter, Felix*	*1953*			
Sander, Frank E. A.	Harvard University		Magruder, Calvert	Court of Appeals, D.C. Circuit
Vorenberg, James	Harvard University			
Subtotal of LawClerk in Chamber:	**2**			
Justice *Jackson, Robert H.*	*1953*			
Prettyman, E. Barrett, Jr.	University of Virginia			
Subtotal of LawClerk in Chamber:	**1**			
Justice *Minton, Sherman*	*1953*			
Conway, Richard T.	University of Indiana			
Wimmer, James R.	Yale University			
Subtotal of LawClerk in Chamber:	**2**			
Justice *Reed, Stanley F.*	*1953*			
Fassett, John D.	Yale University			
Mickum, George B.	Georgetown University		Fahey, Charles	Court of Appeals, D.C. Circuit
Subtotal of LawClerk in Chamber:	**2**			

Law Clerks Report by

Term: All

Clerk	Law school	Judg	Court
Justice *Vinson, Fred M.*		*1953*	
Flynn, Richard J.	University of Indiana		
Pollock, Earl E.	Northwestern University		
Subtotal of LawClerk in Chamber:	**2**		
Justice *Warren, Earl*		*1953*	
Flynn, Richard J.	University of Indiana		
Oliver, William W.	Northwestern University		
Pollock, Earl E.	Northwestern University		
Subtotal of LawClerk in Chamber:	**3**		

Total of Law Clerks in OT *1953* = 19

Law Clerks Report by

Term: All

Clerk	Law school	Judg	Court
Justice *Black, Hugo L.*	*1952*		
Howerton, Huey	Yale University		
Subtotal of LawClerk in Chamber:	**1**		
Justice *Burton, Harold H.*	*1952*		
Leahy, John M.	Catholic University		
Ryan, James R.	University of Pennsylvania	Goodrich, Herbert F.	Court of Appeals, 3rd Circuit
Subtotal of LawClerk in Chamber:	**2**		
Justice *Clark, Thomas C.*	*1952*		
Rowe, Frederick Martin	Yale University		
Weisberg, Bernard	University of Chicago		
Subtotal of LawClerk in Chamber:	**2**		
Justice *Douglas, William O.*	*1952*		
Ares, Charles E.	University of Arizona		
Subtotal of LawClerk in Chamber:	**1**		

Law Clerks Report by

Term: All

Clerk	Law school	Judg	Court
Justice *Frankfurter, Felix*	*1952*		
Bickel, Alexander M.	Harvard University	Magruder, Calvert	Court of Appeals, D.C. Circuit
Trautman, Donald J.	Harvard University		
Subtotal of LawClerk in Chamber:	**2**		
Justice *Jackson, Robert H.*	*1952*		
Cronson, Donald	University of Chicago		
Rehnquist, William H.	Stanford University		
Subtotal of LawClerk in Chamber:	**2**		
Justice *Minton, Sherman*	*1952*		
Bachelder, William K.	Northwestern University		
Wallace, Harry L.	Harvard University		
Subtotal of LawClerk in Chamber:	**2**		

Law Clerks Report by

Term: All

Clerk	Law school	Judg	Court
Justice *Reed, Stanley F.*		*1952*	
Green, Lewis C.	Harvard University		
Randall, Robert E.	University of Chicago		
Rogers, William D.	Yale University		
Subtotal of LawClerk in Chamber:	**3**		
Justice *Vinson, Fred M.*		*1952*	
Cleveland, Melford O.	Yale University		
Hawkins, Carl S.	Northwestern University		
Oliver, William W.	Northwestern University		
Paul, James C.N.	University of Pennsylvania		
Subtotal of LawClerk in Chamber:	**4**		

Total of Law Clerks in OT *1952* = 19

Law Clerks Report by

Term: All

Clerk	Law school	Judg	Court
Justice *Black, Hugo L.*		*1951*	
Daniels, C. Sam	Columbia University		
Rutledge, Neal P.	Yale University		
Subtotal of LawClerk in Chamber:	**2**		
Justice *Burton, Harold H.*		*1951*	
Douglas, John	Yale University		
Hileman, Charles C. III	University of Pennsylvania		
Subtotal of LawClerk in Chamber:	**2**		
Justice *Clark, Thomas C.*		*1951*	
Hughes, Vester T. Jr.	Harvard University		
Thayer, Stuart Wilson Walker	Yale University		
Walker, Charles Richard	University of Chicago		
Subtotal of LawClerk in Chamber:	**3**		
Justice *Douglas, William O.*		*1951*	
Small, Marshall L.	Stanford University		
Subtotal of LawClerk in Chamber:	**1**		

Law Clerks Report by

Term: All

Clerk	Law school	Judg	Court
Justice *Frankfurter, Felix*		*1951*	
Chayes, Abram J.	Harvard University		
McKusick, Vincent L.	Harvard University		
Subtotal of LawClerk in Chamber:	**2**		
Justice *Jackson, Robert H.*		*1951*	
Niebank, Cornelius G. Jr.	State University of New York at		
Rehnquist, William H.	Stanford University		
Subtotal of LawClerk in Chamber:	**2**		
Justice *Minton, Sherman*		*1951*	
Gray, Raymond W. Jr.	University of Indiana		
Mikva, Abner J.	University of Chicago		
Subtotal of LawClerk in Chamber:	**2**		
Justice *Reed, Stanley F.*		*1951*	
Calhoun, John D.	Yale University		
Green, Lewis C.	Harvard University		
Subtotal of LawClerk in Chamber:	**2**		

Law Clerks Report by

Term: All

Clerk	Law school	Judg	Court
Justice *Vinson, Fred M.*	*1951*		
Minow, Newton N.	Northwestern University		
Paul, James C.N.	University of Pennsylvania		
Trienens, Howard	Northwestern University		

Subtotal of LawClerk in Chamber: 3

Total of Law Clerks in OT *1951* = 19

Law Clerks Report by

Term: All

Clerk	Law school	Judg	Court
Justice *Black, Hugo L.*	*1950*		
Hill, Luther L., Jr.	Harvard University		
Treister, George M.	Yale University	Gibson, Phil S., C. J.	California Supreme Court
Subtotal of LawClerk in Chamber:	**2**		
Justice *Burton, Harold H.*	*1950*		
Schwartz, Marvin	University of Pennsylvania		
Simmons, Ray	University of Nebraska		
Subtotal of LawClerk in Chamber:	**2**		
Justice *Clark, Thomas C.*	*1950*		
Turner, Donald Frank	Yale University		
Williams, Percy Don	Harvard University		
Subtotal of LawClerk in Chamber:	**2**		
Justice *Douglas, William O.*	*1950*		
Burnett, John G.	Yale University		
Linde, Hans	University of Cal., Berkeley		
Subtotal of LawClerk in Chamber:	**2**		

Law Clerks Report by

Term: All

Clerk	Law school	Judg	Court
Justice *Frankfurter, Felix*	*1950*		
Calkins, Hugh	Harvard University		
Dunnan, Weaver W.	Harvard University		
Subtotal of LawClerk in Chamber:	**2**		
Justice *Jackson, Robert H.*	*1950*		
Cushman, John F.	Cornell University		
Niebank, Cornelius G. Jr.	State University of New York at		
Subtotal of LawClerk in Chamber:	**2**		
Justice *Minton, Sherman*	*1950*		
Kelso, Charles D.	University of Chicago		
Taylor, Lawrence R. Jr.	University of Indiana		
Subtotal of LawClerk in Chamber:	**2**		
Justice *Reed, Stanley F.*	*1950*		
Yarmolinsky, Adam	Yale University		
Zimmerman, Edwin M.	Columbia University	Rifkind, Simon H.	District Court, S.D.N.Y.
Subtotal of LawClerk in Chamber:	**2**		

Law Clerks Report by

Term: All

Clerk	Law school	Judg	Court
Justice *Vinson, Fred M.*		*1950*	
Schwartz, Murray L.	University of Pennsylvania		
Trienens, Howard	Northwestern University		
Walker, Daniel	Northwestern University		

Subtotal of LawClerk in Chamber: 3

Total of Law Clerks in OT *1950* = 19

Law Clerks Report by

Term: All

Clerk	Law school	Judg	Court
Justice *Black, Hugo L.*		*1949*	
Wozencraft, Frank N.	Yale University		
Subtotal of LawClerk in Chamber:	**1**		
Justice *Burton, Harold H.*		*1949*	
Colquhoun, Norman W.	Harvard University		
Levin, Harvey	University of Pennsylvania		
Subtotal of LawClerk in Chamber:	**2**		
Justice *Clark, Thomas C.*		*1949*	
Tolan, Thomas Lawrence Jr.	University of Michigan		
Williams, Percy Don	Harvard University		
Subtotal of LawClerk in Chamber:	**2**		
Justice *Douglas, William O.*		*1949*	
Christopher, Warren M.	Stanford University		
Subtotal of LawClerk in Chamber:	**1**		

Law Clerks Report by

Term: All

Clerk	Law school	Judg	Court
Justice *Frankfurter, Felix*	*1949*		
Fishman, Fred N.	Harvard University	Magruder, Calvert	Court of Appeals, D.C. Circuit
Sacks, Albert M.	Harvard University		
Subtotal of LawClerk in Chamber:	**2**		
Justice *Jackson, Robert H.*	*1949*		
Buschman, Howard G. Jr.	Albany Law School of Union		
Cole, Alan Y.	Yale University		
Subtotal of LawClerk in Chamber:	**2**		
Justice *Minton, Sherman*	*1949*		
Mann, J.Keith	University of Indiana		
Taylor, Lawrence R. Jr.	University of Indiana		
Subtotal of LawClerk in Chamber:	**2**		
Justice *Murphy, Frank*	*1949*		
Schrenk, William J. Jr.	University of Michigan		
Subtotal of LawClerk in Chamber:	**1**		

Law Clerks Report by

Term: All

Clerk	Law school	Judg	Court
Justice *Reed, Stanley F.*		*1949*	
Barbash, Joseph	Harvard University		
Manning, Bayless A.	Yale University		
Subtotal of LawClerk in Chamber:	**2**		
Justice *Rutledge, Wiley B.*		*1949*	
Mann, J.Keith	University of Indiana		
Subtotal of LawClerk in Chamber:	**1**		
Justice *Vinson, Fred M.*		*1949*	
Groner, Isaac	Yale University		
Schwartz, Murray L.	University of Pennsylvania		
Seder, Arthur R.	Northwestern University		
Subtotal of LawClerk in Chamber:	**3**		

Total of Law Clerks in OT *1949* = 19

Law Clerks Report by

Term: All

Clerk	Law school	Judg	Court
Justice *Black, Hugo L.* *1948*			
Hobbs, Truman	Yale University		
Subtotal of LawClerk in Chamber: **1**			
Justice *Burton, Harold H.* *1948*			
Griswold, Herbert Bruce	Case Western Reserve Law School		
Lake, James	Harvard University		
Subtotal of LawClerk in Chamber: **2**			
Justice *Douglas, William O.* *1948*			
Torre, Gary J.	University of Cal., Berkeley		
Subtotal of LawClerk in Chamber: **1**			
Justice *Frankfurter, Felix* *1948*			
Coleman, William T.	Harvard University	Goodrich, Herbert F.	Court of Appeals, 3rd Circuit
Richardson, Elliot L.	Harvard University		
Subtotal of LawClerk in Chamber: **2**			

Law Clerks Report by

Term: All

Clerk	Law school	Judg	Court
Justice *Jackson, Robert H.*		*1948*	
Marsh, James M.	Temple University		
Subtotal of LawClerk in Chamber:	**1**		
Justice *Murphy, Frank*		*1948*	
Dykema, John R.	University of Michigan		
Swenson, J.R.	University of Michigan		
Tolan, Thomas Lawrence Jr.	University of Michigan		
Subtotal of LawClerk in Chamber:	**3**		
Justice *Reed, Stanley F.*		*1948*	
Asbill, Mac, Jr.	Harvard University		
Koontz, William W.	University of Virginia		
Subtotal of LawClerk in Chamber:	**2**		
Justice *Rutledge, Wiley B.*		*1948*	
Pollak, Louis H.	Yale University		
Tone, Philip W.	University of Iowa		
Subtotal of LawClerk in Chamber:	**2**		

Law Clerks Report by

Term: All

Clerk	Law school	Judg	Court
Justice *Vinson, Fred M.*	*1948*		
Feller, David E.	Harvard University		
Groner, Isaac	Yale University		
Seder, Arthur R.	Northwestern University		

Subtotal of LawClerk in Chamber: 3

Total of Law Clerks in OT *1948* = 17

Law Clerks Report by

Term: All

Clerk	Law school	Judg	Court
Justice *Black, Hugo L.*	*1947*		
Joslin, William	Columbia University		
Subtotal of LawClerk in Chamber:	**1**		
Justice *Burton, Harold H.*	*1947*		
Griswold, Herbert Bruce	Case Western Reserve Law School		
Lake, James	Harvard University		
Subtotal of LawClerk in Chamber:	**2**		
Justice *Douglas, William O.*	*1947*		
Sparrowe, Stanley E.	University of Cal., Berkeley		
Subtotal of LawClerk in Chamber:	**1**		
Justice *Frankfurter, Felix*	*1947*		
Helman, Irving J.	Harvard University	Magruder, Calvert	Court of Appeals, D.C. Circuit
Rosenthal, Albert J.	Harvard University	Magruder, Calvert	Court of Appeals, D.C. Circuit
Subtotal of LawClerk in Chamber:	**2**		

Law Clerks Report by

Term: All

Clerk	Law school	Judg	Court
Justice *Jackson, Robert H.*	*1947*		
Marsh, James M.	Temple University		
Subtotal of LawClerk in Chamber:	**1**		
Justice *Murphy, Frank*	*1947*		
Gressman, Eugene	University of Michigan		
Subtotal of LawClerk in Chamber:	**1**		
Justice *Reed, Stanley F.*	*1947*		
Spitzer, John B.	Yale University		
Von Mehren, Robert B.	Harvard University	Learned Hand	Court of Appeals, 2nd Circuit
Subtotal of LawClerk in Chamber:	**2**		
Justice *Rutledge, Wiley B.*	*1947*		
Stevens, John P.	Northwestern University		
Temko, Stanley L.	Columbia University		
Subtotal of LawClerk in Chamber:	**2**		

Law Clerks Report by

Term: All

Clerk	Law school	Judg	Court
Justice *Vinson, Fred M.*	*1947*		
Allen, Francis A.	Northwestern University		
Ebb, Lawrence F.	Harvard University		
Thompson, John A.	Yale University		

Subtotal of LawClerk in Chamber: 3

Total of Law Clerks in OT *1947* = 15

Law Clerks Report by

Term: All

Clerk	Law school	Judg	Court
Justice *Black, Hugo L.*		*1946*	
Oberdorfer, Louis F.	Yale University		
Subtotal of LawClerk in Chamber:	**1**		
Justice *Burton, Harold H.*		*1946*	
Weston, Harris K.	Harvard University		
Subtotal of LawClerk in Chamber:	**1**		
Justice *Douglas, William O.*		*1946*	
Wollenberg, James R.	University of Cal., Berkeley		
Wollenberg, James Roger	University of Cal., Berkeley		
Subtotal of LawClerk in Chamber:	**2**		
Justice *Frankfurter, Felix*		*1946*	
Henkin, Louis	Harvard University		
Subtotal of LawClerk in Chamber:	**1**		

Law Clerks Report by

Term: All

Clerk	Law school	Judg	Court
Justice *Jackson, Robert H.*		*1946*	
Gartner, Murray	Harvard University		
Subtotal of LawClerk in Chamber:	**1**		
Justice *Murphy, Frank*		*1946*	
Gressman, Eugene	University of Michigan		
Subtotal of LawClerk in Chamber:	**1**		
Justice *Reed, Stanley F.*		*1946*	
Allan, F. Aley	Yale University		
Subtotal of LawClerk in Chamber:	**1**		
Justice *Rutledge, Wiley B.*		*1946*	
Wolfson, Richard F.	Yale University		
Subtotal of LawClerk in Chamber:	**1**		

Law Clerks Report by

Term: All

Clerk	Law school	Judg	Court
Justice *Vinson, Fred M.*	*1946*		
Allen, Francis A.	Northwestern University		
Ebb, Lawrence F.	Harvard University		
Price, Karl R.	Yale University		
White, Byron R.	Yale University		

Subtotal of LawClerk in Chamber: 4

Total of Law Clerks in OT *1946* = 13

Law Clerks Report by

Term: All

Clerk	Law school	Judg	Court
Justice *Black, Hugo L.*		*1945*	
Haber, David	Yale University		
Subtotal of LawClerk in Chamber:	**1**		
Justice *Burton, Harold H.*		*1945*	
Mann, W. Howard	University of Indiana		
Subtotal of LawClerk in Chamber:	**1**		
Justice *Douglas, William O.*		*1945*	
Colvin, Donald	University of Washington		
Subtotal of LawClerk in Chamber:	**1**		
Justice *Frankfurter, Felix*		*1945*	
Kurland, Philip	Harvard University		
Subtotal of LawClerk in Chamber:	**1**		
Justice *Jackson, Robert H.*		*1945*	
Gartner, Murray	Harvard University		
Subtotal of LawClerk in Chamber:	**1**		

Law Clerks Report by

Term: All

Clerk	Law school	Judg	Court
Justice *Murphy, Frank*		*1945*	
Gressman, Eugene	University of Michigan		
Subtotal of LawClerk in Chamber:	**1**		
Justice *Reed, Stanley F.*		*1945*	
Weiss, Emanuel G.	Harvard University		
Subtotal of LawClerk in Chamber:	**1**		
Justice *Rutledge, Wiley B.*		*1945*	
Wolfson, Richard F.	Yale University		
Subtotal of LawClerk in Chamber:	**1**		
Justice *Stone, Harlan Fiske*		*1945*	
Nickerson, Eugene	Columbia University		
Prashker, Herbert	Columbia University		
Subtotal of LawClerk in Chamber:	**2**		

Total of Law Clerks in OT *1945* = 10

Law Clerks Report by

Term: All

Clerk	Law school	Judg	Court
Justice *Black, Hugo L.*		*1944*	
Davis, Sidney M.	University of Chicago		
Subtotal of LawClerk in Chamber:	**1**		
Justice *Douglas, William O.*		*1944*	
Lomen, Lucille	University of Washington		
Subtotal of LawClerk in Chamber:	**1**		
Justice *Frankfurter, Felix*		*1944*	
Mansfield, Harry K.	Harvard University		
Subtotal of LawClerk in Chamber:	**1**		
Justice *Jackson, Robert H.*		*1944*	
Gartner, Murray	Harvard University		
Neal, Phil C.	Harvard University		
Subtotal of LawClerk in Chamber:	**2**		

Law Clerks Report by

Term: All

Clerk	Law school	Judg	Court
Justice *Murphy, Frank*		*1944*	
Gressman, Eugene	University of Michigan		
Subtotal of LawClerk in Chamber:	**1**		
Justice *Reed, Stanley F.*		*1944*	
Kabot, Byron E.	University of Chicago		
Subtotal of LawClerk in Chamber:	**1**		
Justice *Roberts, Owen J.*		*1944*	
Schneider, Albert J.	National Law		
Subtotal of LawClerk in Chamber:	**1**		
Justice *Rutledge, Wiley B.*		*1944*	
Shniderman, Harry L.	Harvard University		
Subtotal of LawClerk in Chamber:	**1**		

Law Clerks Report by

Term: All

Clerk	Law school	Judg	Court
Justice *Stone, Harlan Fiske*		*1944*	
Friedman, Edward L.	Columbia University		
Nickerson, Eugene	Columbia University		

Subtotal of LawClerk in Chamber: 2

Total of Law Clerks in OT *1944* = 11

Law Clerks Report by

Term: All

Clerk	Law school	Judg	Court
Justice *Black, Hugo L.*		*1943*	
Luce, Charles F.	University of Wisconsin-Madison		
Subtotal of LawClerk in Chamber:	**1**		
Justice *Douglas, William O.*		*1943*	
Beyer, Eugene A. Jr.	Yale University		
Subtotal of LawClerk in Chamber:	**1**		
Justice *Frankfurter, Felix*		*1943*	
Silverberg, Stanley M.	Harvard University		
Subtotal of LawClerk in Chamber:	**1**		
Justice *Jackson, Robert H.*		*1943*	
Neal, Phil C.	Harvard University		
Subtotal of LawClerk in Chamber:	**1**		
Justice *Murphy, Frank*		*1943*	
Gressman, Eugene	University of Michigan		
Subtotal of LawClerk in Chamber:	**1**		

Law Clerks Report by

Term: All

Clerk	Law school	Judg	Court
Justice *Reed, Stanley F.*		*1943*	
Birdzell, Luther E.	Harvard University		
Subtotal of LawClerk in Chamber:	**1**		
Justice *Roberts, Owen J.*		*1943*	
Schneider, Albert J.	National Law		
Subtotal of LawClerk in Chamber:	**1**		
Justice *Rutledge, Wiley B.*		*1943*	
Brudney, Victor	Columbia University		
Mann, W. Howard	University of Indiana		
Subtotal of LawClerk in Chamber:	**2**		
Justice *Stone, Harlan Fiske*		*1943*	
Friedman, Edward L.	Columbia University		
Morrisson, James L.	Columbia University		
Subtotal of LawClerk in Chamber:	**2**		

Total of Law Clerks in OT *1943* = 11

Law Clerks Report by

Term: All

Clerk	Law school	Judg	Court
Justice *Black, Hugo L.*	*1942*		
Dixie, Chris J.	University of Texas		
Frank, John P.	Yale University		
Subtotal of LawClerk in Chamber:	**2**		
Justice *Byrnes, James F.*	*1942*		
Brudney, Victor	Columbia University		
Subtotal of LawClerk in Chamber:	**1**		
Justice *Douglas, William O.*	*1942*		
Countryman, Vern A.	University of Washington		
Subtotal of LawClerk in Chamber:	**1**		
Justice *Frankfurter, Felix*	*1942*		
Elman, Philip	Harvard University	Magruder, Calvert	Court of Appeals, 1st Circuit
Subtotal of LawClerk in Chamber:	**1**		

Law Clerks Report by

Term: All

Clerk	Law school	Judg	Court
Justice *Jackson, Robert H.*		*1942*	
Costelloe, John Francis	Harvard University		
Subtotal of LawClerk in Chamber:	**1**		
Justice *Murphy, Frank*		*1942*	
Pickering, John H.	University of Michigan		
Subtotal of LawClerk in Chamber:	**1**		
Justice *Reed, Stanley F.*		*1942*	
Schwartz, David	Harvard University		
Subtotal of LawClerk in Chamber:	**1**		
Justice *Roberts, Owen J.*		*1942*	
Schneider, Albert J.	National Law		
Subtotal of LawClerk in Chamber:	**1**		

Law Clerks Report by

Term: All

Clerk	Law school	Judg	Court
Justice *Rutledge, Wiley B.* *1942*			
Brudney, Victor	Columbia University		
Mann, W. Howard	University of Indiana		
Subtotal of LawClerk in Chamber: **2**			
Justice *Stone, Harlan Fiske* *1942*			
Boskey, Bennett	Harvard University	Learned Hand	Court of Appeals, 2nd Circuit
Morrisson, James L.	Columbia University		
Subtotal of LawClerk in Chamber: **2**			

Total of Law Clerks in OT *1942* = 13

Law Clerks Report by

Term: All

Clerk	Law school	Judg	Court
Justice *Black, Hugo L.*	*1941*		
Isenbergh, Maxwell	Harvard University		
Subtotal of LawClerk in Chamber:	**1**		
Justice *Byrnes, James F.*	*1941*		
Doyle, Sr., James Edward	Columbia University		
Subtotal of LawClerk in Chamber:	**1**		
Justice *Douglas, William O.*	*1941*		
Chaffee, Walter B.	University of Cal., Berkeley		
King, Jed	University of Washington		
Subtotal of LawClerk in Chamber:	**2**		
Justice *Frankfurter, Felix*	*1941*		
Elman, Philip	Harvard University	Magruder, Calvert	Court of Appeals, 1st Circuit
Subtotal of LawClerk in Chamber:	**1**		

Law Clerks Report by

Term: All

Clerk	Law school	Judg	Court
Justice *Jackson, Robert H.*		*1941*	
Costelloe, John Francis	Harvard University		
Subtotal of LawClerk in Chamber:	**1**		
Justice *Murphy, Frank*		*1941*	
Pickering, John H.	University of Michigan		
Subtotal of LawClerk in Chamber:	**1**		
Justice *Reed, Stanley F.*		*1941*	
Maclay, John H., Jr.	Harvard University		
Subtotal of LawClerk in Chamber:	**1**		
Justice *Roberts, Owen J.*		*1941*	
Schneider, Albert J.	National Law		
Subtotal of LawClerk in Chamber:	**1**		
Justice *Rutledge, Wiley B.*		*1941*	
Mann, W. Howard	University of Indiana		
Subtotal of LawClerk in Chamber:	**1**		

Law Clerks Report by

Term: All

Clerk	Law school	Judg	Court
Justice *Stone, Harlan Fiske* *1941*			
Boskey, Bennett	Harvard University	Learned Hand	Court of Appeals, 2nd Circuit
Nelson, C. Roger	Columbia University		

Subtotal of LawClerk in Chamber: 2

Total of Law Clerks in OT *1941* = 12

Law Clerks Report by

Term: All

Clerk	Law school	Judg	Court
Justice *Black, Hugo L.*		*1940*	
Leva, Marx	Harvard University		
Subtotal of LawClerk in Chamber:	**1**		
Justice *Douglas, William O.*		*1940*	
Simpson, Donald G.	University of Washington		
Subtotal of LawClerk in Chamber:	**1**		
Justice *Frankfurter, Felix*		*1940*	
Graham, Philip L.	Harvard University		
Subtotal of LawClerk in Chamber:	**1**		
Justice *Hughes, Charles E.*		*1940*	
McElwain, Edwin	Harvard University		
Subtotal of LawClerk in Chamber:	**1**		
Justice *McReynolds, James C.*		*1940*	
Radcliffe, Raymond W.	National Law		
Subtotal of LawClerk in Chamber:	**1**		

Law Clerks Report by

Term: All

Clerk	Law school	Judg	Court
Justice *Murphy, Frank*	*1940*		
Adams, John J.	(None)		
Subtotal of LawClerk in Chamber:	**1**		
Justice *Reed, Stanley F.*	*1940*		
Boskey, Bennett	Harvard University	Learned Hand	Court of Appeals, 2nd Circuit
Subtotal of LawClerk in Chamber:	**1**		
Justice *Roberts, Owen J.*	*1940*		
Schneider, Albert J.	National Law		
Subtotal of LawClerk in Chamber:	**1**		
Justice *Stone, Harlan Fiske*	*1940*		
Dunham, Allison	Columbia University		
Subtotal of LawClerk in Chamber:	**1**		

Total of Law Clerks in OT *1940* = 9

Law Clerks Report by

Term: All

Clerk	Law school	Judg	Court
Justice *Black, Hugo L.*	*1939*		
Cooper, Jerome A.	Harvard University		
Subtotal of LawClerk in Chamber:	**1**		
Justice *Douglas, William O.*	*1939*		
Soderland, Stanley C.	University of Washington		
Subtotal of LawClerk in Chamber:	**1**		
Justice *Frankfurter, Felix*	*1939*		
Prichard, Edward F.	Harvard University		
Subtotal of LawClerk in Chamber:	**1**		
Justice *Hughes, Charles E.*	*1939*		
McElwain, Edwin	Harvard University		
Subtotal of LawClerk in Chamber:	**1**		
Justice *McReynolds, James C.*	*1939*		
Musser, Milton S.	George Washington University	Cayton, Nathan	District Court, D.D.C.
Subtotal of LawClerk in Chamber:	**1**		

Law Clerks Report by

Term: All

Clerk	Law school	Judg	Court
Justice *Murphy, Frank*		*1939*	
Huddleson, Edwin E.	Harvard University		
Subtotal of LawClerk in Chamber:		**1**	
Justice *Reed, Stanley F.*		*1939*	
Graham, Philip L.	Harvard University		
Subtotal of LawClerk in Chamber:		**1**	
Justice *Roberts, Owen J.*		*1939*	
Schneider, Albert J.	National Law		
Subtotal of LawClerk in Chamber:		**1**	
Justice *Stone, Harlan Fiske*		*1939*	
Dunham, Allison	Columbia University		
Subtotal of LawClerk in Chamber:		**1**	

Total of Law Clerks in OT *1939* = 9

Law Clerks Report by

Term: All

Clerk	Law school	Judg	Court
Justice *Black, Hugo L.*		*1938*	
Cooper, Jerome A.	Harvard University		
Subtotal of LawClerk in Chamber:	**1**		
Justice *Brandeis, Louis D.*		*1938*	
Fisher, Adrian S.	Harvard University		
Subtotal of LawClerk in Chamber:	**1**		
Justice *Butler, Pierce*		*1938*	
Jones, Luther E.	University of Texas		
Subtotal of LawClerk in Chamber:	**1**		
Justice *Douglas, William O.*		*1938*	
Ginsburg, C. David	Harvard University		
Subtotal of LawClerk in Chamber:	**1**		

Law Clerks Report by

Term: All

Clerk	Law school	Judg	Court
Justice *Frankfurter, Felix*	*1938*		
Fisher, Adrian S.	Harvard University		
Rauh, Joseph L., Jr.	Harvard University		
Subtotal of LawClerk in Chamber:	**2**		
Justice *Hughes, Charles E.*	*1938*		
McElwain, Edwin	Harvard University		
Subtotal of LawClerk in Chamber:	**1**		
Justice *McReynolds, James C.*	*1938*		
Musser, Milton S.	George Washington University	Cayton, Nathan	District Court, D.D.C.
Subtotal of LawClerk in Chamber:	**1**		
Justice *Reed, Stanley F.*	*1938*		
Sapienza, John T.	Harvard University	Hand, A.N.	Court of Appeals, 2nd Circuit
Subtotal of LawClerk in Chamber:	**1**		

Law Clerks Report by

Term: All

Clerk	Law school	Judg	Court
Justice *Roberts, Owen J.*		*1938*	
Schneider, Albert J.	National Law		
Subtotal of LawClerk in Chamber:	**1**		
Justice *Stone, Harlan Fiske*		*1938*	
Coudert, Alexis C.	Columbia University		
Subtotal of LawClerk in Chamber:	**1**		

Total of Law Clerks in OT *1938* = 11

Law Clerks Report by

Term: All

Clerk	Law school	Judg	Court
Justice *Black, Hugo L.*		*1937*	
Cooper, Jerome A.	Harvard University		
Subtotal of LawClerk in Chamber:	**1**		
Justice *Brandeis, Louis D.*		*1937*	
Claytor, William G., Jr.	Harvard University		
Subtotal of LawClerk in Chamber:	**1**		
Justice *Butler, Pierce*		*1937*	
Clark, Irving	(None)		
Subtotal of LawClerk in Chamber:	**1**		
Justice *Cardozo, Benjamin N.*		*1937*	
Rauh, Joseph L., Jr.	Harvard University		
Sargent, Christopher S.	Harvard University		
Subtotal of LawClerk in Chamber:	**2**		

Law Clerks Report by

Term: All

Clerk	Law school	Judg	Court
Justice *McReynolds, James C.*		*1937*	
McHale, John T.			
Subtotal of LawClerk in Chamber:	**1**		
Justice *Reed, Stanley F.*		*1937*	
Leventhal, Harold	Columbia University		
Subtotal of LawClerk in Chamber:	**1**		
Justice *Roberts, Owen J.*		*1937*	
Schneider, Albert J.	National Law		
Subtotal of LawClerk in Chamber:	**1**		
Justice *Stone, Harlan Fiske*		*1937*	
Lusky, Louis	Columbia University		
Subtotal of LawClerk in Chamber:	**1**		
Justice *Sutherland, George*		*1937*	
Cragun, John W.	George Washington University		
Subtotal of LawClerk in Chamber:	**1**		

Law Clerks Report by

Term: All

Clerk	Law school	Judg	Court

Total of Law Clerks in OT *1937* = 10

Law Clerks Report by

Term: All

Clerk	Law school	Judg	Court
Justice *Brandeis, Louis D.*		*1936*	
Hurst, J. Willard	Harvard University		
Subtotal of LawClerk in Chamber:	**1**		
Justice *Cardozo, Benjamin N.*		*1936*	
Rauh, Joseph L., Jr.	Harvard University		
Sargent, Christopher S.	Harvard University		
Subtotal of LawClerk in Chamber:	**2**		
Justice *McReynolds, James C.*		*1936*	
Knox, John	Harvard University		
Subtotal of LawClerk in Chamber:	**1**		
Justice *Roberts, Owen J.*		*1936*	
Schneider, Albert J.	National Law		
Subtotal of LawClerk in Chamber:	**1**		

Law Clerks Report by

Term: All

Clerk	Law school	Judg	Court
Justice *Stone, Harlan Fiske*		*1936*	
Leventhal, Harold	Columbia University		
Subtotal of LawClerk in Chamber:	**1**		
Justice *Sutherland, George*		*1936*	
Cragun, John W.	George Washington University		
Subtotal of LawClerk in Chamber:	**1**		
Justice *Van Devanter, Willis*		*1936*	
McHale, John T.			
Subtotal of LawClerk in Chamber:	**1**		

Total of Law Clerks in OT *1936* = 8

Law Clerks Report by

Term: All

Clerk	Law school	Judg	Court
Justice *Brandeis, Louis D.*		*1935*	
Riesman, David. Jr.	Harvard University		
Subtotal of LawClerk in Chamber:	**1**		
Justice *Cardozo, Benjamin N.*		*1935*	
Russell, Percy H. Jr.	Harvard University		
Stroock, Alan M.	Yale University		
Subtotal of LawClerk in Chamber:	**2**		
Justice *McReynolds, James C.*		*1935*	
Sherier, J. Allan			
Subtotal of LawClerk in Chamber:	**1**		
Justice *Roberts, Owen J.*		*1935*	
Schneider, Albert J.	National Law		
Subtotal of LawClerk in Chamber:	**1**		

Law Clerks Report by

Term: All

Clerk	Law school	Judg	Court
Justice *Stone, Harlan Fiske*		*1935*	
Harris, Thomas	Columbia University		
Subtotal of LawClerk in Chamber:	**1**		
Justice *Sutherland, George*		*1935*	
Cragun, John W.	George Washington University		
Subtotal of LawClerk in Chamber:	**1**		
Justice *Van Devanter, Willis*		*1935*	
McHale, John T.			
Subtotal of LawClerk in Chamber:	**1**		

Total of Law Clerks in OT *1935* = 8

Law Clerks Report by

Term: All

Clerk	Law school	Judg	Court
Justice *Brandeis, Louis D.* *1934*			
Nathanson, Nathaniel L.	Yale University	Mack, Julian W.	Court of Appeals, 2nd Circuit
Subtotal of LawClerk in Chamber: 1			
Justice *Cardozo, Benjamin N.* *1934*			
Russell, Percy H. Jr.	Harvard University		
Stroock, Alan M.	Yale University		
Subtotal of LawClerk in Chamber: 2			
Justice *Holmes, Oliver Wendell* *1934*			
Rowe, James Henry Jr.	Harvard University		
Subtotal of LawClerk in Chamber: 1			
Justice *Hughes, Charles E.* *1934*			
Hogue, Richard W. Jr.	University of Pennsylvania		
Kirkham, Francis R.	George Washington University		
Subtotal of LawClerk in Chamber: 2			

Law Clerks Report by

Term: All

Clerk	Law school	Judg	Court
Justice *McReynolds, James C.*		*1934*	
Lattin, Ward E.			
Subtotal of LawClerk in Chamber:	**1**		
Justice *Roberts, Owen J.*		*1934*	
Schneider, Albert J.	National Law		
Subtotal of LawClerk in Chamber:	**1**		
Justice *Stone, Harlan Fiske*		*1934*	
Gardner, Warner W.	Columbia University		
Subtotal of LawClerk in Chamber:	**1**		
Justice *Sutherland, George*		*1934*	
Cragun, John W.	George Washington University		
Subtotal of LawClerk in Chamber:	**1**		
Justice *Van Devanter, Willis*		*1934*	
McHale, John T.			
Subtotal of LawClerk in Chamber:	**1**		

Law Clerks Report by

Term: All

Clerk	Law school	Judg	Court

Total of Law Clerks in OT ***1934*** **= 11**

Law Clerks Report by

Term: All

Clerk	Law school	Judg	Court
Justice *Brandeis, Louis D.*	*1933*		
Jaffe, Louis L.	Harvard University		
Shulman, Harry	Harvard University		
Subtotal of LawClerk in Chamber:	**2**		
Justice *Cardozo, Benjamin N.*	*1933*		
Doskow, Ambrose	Columbia University	Ainsworth, Robert A., Jr.	Court of Appeals, 5th Circuit
Russell, Percy H. Jr.	Harvard University		
Subtotal of LawClerk in Chamber:	**2**		
Justice *Holmes, Oliver Wendell*	*1933*		
Howe, Mark De Wolfe	Harvard University		
Subtotal of LawClerk in Chamber:	**1**		
Justice *Hughes, Charles E.*	*1933*		
Robertson, Reynolds	George Washington University		
Subtotal of LawClerk in Chamber:	**1**		

Law Clerks Report by

Term: All

Clerk	Law school	Judg	Court
Justice *McReynolds, James C.*		*1933*	
Mahoney, Maurice J.			
Subtotal of LawClerk in Chamber:	**1**		
Justice *Roberts, Owen J.*		*1933*	
Schneider, Albert J.	National Law		
Subtotal of LawClerk in Chamber:	**1**		
Justice *Stone, Harlan Fiske*		*1933*	
Westwood, Howard C.	(None)		
Subtotal of LawClerk in Chamber:	**1**		
Justice *Van Devanter, Willis*		*1933*	
McHale, John T.			
Subtotal of LawClerk in Chamber:	**1**		

Total of Law Clerks in OT *1933* = 10

Law Clerks Report by

Term: All

Clerk	Law school	Judg	Court
Justice *Brandeis, Louis D.*		*1932*	
Freund, Paul A.	Harvard University		
Shulman, Harry	Harvard University		
Subtotal of LawClerk in Chamber:	**2**		
Justice *Cardozo, Benjamin N.*		*1932*	
Siegel, Melvin H.	Harvard University		
Subtotal of LawClerk in Chamber:	**1**		
Justice *Holmes, Oliver Wendell*		*1932*	
Hiss, Donald	Harvard University		
Subtotal of LawClerk in Chamber:	**1**		
Justice *Hughes, Charles E.*		*1932*	
Robertson, Reynolds	George Washington University		
Subtotal of LawClerk in Chamber:	**1**		

Law Clerks Report by

Term: All

Clerk	Law school	Judg	Court
Justice *McReynolds, James C.*		*1932*	
Mahoney, Maurice J.			
Subtotal of LawClerk in Chamber:		**1**	
Justice *Roberts, Owen J.*		*1932*	
Schneider, Albert J.	National Law		
Subtotal of LawClerk in Chamber:		**1**	
Justice *Stone, Harlan Fiske*		*1932*	
Wechsler, Herbert	Columbia University		
Subtotal of LawClerk in Chamber:		**1**	
Justice *Van Devanter, Willis*		*1932*	
McHale, John T.			
Subtotal of LawClerk in Chamber:		**1**	

Total of Law Clerks in OT *1932* = 9

Law Clerks Report by

Term: All

Clerk	Law school	Judg	Court
Justice *Brandeis, Louis D.*		*1931*	
Hart, Henry M., Jr.	Harvard University		
Shulman, Harry	Harvard University		
Subtotal of LawClerk in Chamber:	**2**		
Justice *Cardozo, Benjamin N.*		*1931*	
Paley, Joseph M.			
Subtotal of LawClerk in Chamber:	**1**		
Justice *Holmes, Oliver Wendell*		*1931*	
Rose, H. Chapman	Harvard University		
Subtotal of LawClerk in Chamber:	**1**		
Justice *Hughes, Charles E.*		*1931*	
Robertson, Reynolds	George Washington University		
Subtotal of LawClerk in Chamber:	**1**		

Law Clerks Report by

Term: All

Clerk	Law school	Judg	Court
Justice *McReynolds, James C.*		*1931*	
Mahoney, Maurice J.			
Subtotal of LawClerk in Chamber:	**1**		
Justice *Roberts, Owen J.*		*1931*	
Schneider, Albert J.	National Law		
Subtotal of LawClerk in Chamber:	**1**		
Justice *Stone, Harlan Fiske*		*1931*	
Gellhorn, Walter F.	Columbia University		
Subtotal of LawClerk in Chamber:	**1**		
Justice *Sutherland, George*		*1931*	
Kirkham, Francis R.	George Washington University		
Subtotal of LawClerk in Chamber:	**1**		
Justice *Van Devanter, Willis*		*1931*	
McHale, John T.			
Subtotal of LawClerk in Chamber:	**1**		

Law Clerks Report by

Term: All

Clerk	Law school	Judg	Court

Total of Law Clerks in OT ***1931*** **= 10**

Law Clerks Report by

Term: All

Clerk	Law school	Judg	Court
Justice *Brandeis, Louis D.*		*1930*	
Austern, H. Thomas	Harvard University		
Shulman, Harry	Harvard University		
Subtotal of LawClerk in Chamber:	**2**		
Justice *Hughes, Charles E.*		*1930*	
Robertson, Reynolds	George Washington University		
Subtotal of LawClerk in Chamber:	**1**		
Justice *Roberts, Owen J.*		*1930*	
Loney, William R.			
Schneider, Albert J.	National Law		
Subtotal of LawClerk in Chamber:	**2**		
Justice *Stone, Harlan Fiske*		*1930*	
Friedman, Wilbur	Columbia University		
Subtotal of LawClerk in Chamber:	**1**		

Law Clerks Report by

Term: All

Clerk	Law school	Judg	Court
Justice *Sutherland, George*		*1930*	
Kirkham, Francis R.	George Washington University		
Subtotal of LawClerk in Chamber:	**1**		
Justice *Van Devanter, Willis*		*1930*	
McHale, John T.			
Subtotal of LawClerk in Chamber:	**1**		

Total of Law Clerks in OT *1930* = 8

Law Clerks Report by

Term: All

Clerk	Law school	Judg	Court
Justice *Brandeis, Louis D.*		*1929*	
Shulman, Harry	Harvard University		
Subtotal of LawClerk in Chamber:	**1**		
Justice *Holmes, Oliver Wendell*		*1929*	
Hiss, Alger	Harvard University		
Wales, Robert Willet	Harvard University		
Subtotal of LawClerk in Chamber:	**2**		
Justice *Hughes, Charles E.*		*1929*	
Mischler, Wendell			
Robertson, Reynolds	George Washington University		
Subtotal of LawClerk in Chamber:	**2**		
Justice *Sanford, Edward T.*		*1929*	
Loney, William R.			
Subtotal of LawClerk in Chamber:	**1**		

Law Clerks Report by

Term: All

Clerk	Law school	Judg	Court
Justice *Stone, Harlan Fiske*		*1929*	
Leiby, Adrian C.			
O'Keiffe, Arthur J.			
Subtotal of LawClerk in Chamber:	**2**		
Justice *Sutherland, George*		*1929*	
Kirkham, Francis R.	George Washington University		
Subtotal of LawClerk in Chamber:	**1**		
Justice *Taft, William H.*		*1929*	
Mischler, Wendell			
Robertson, Reynolds	George Washington University		
Subtotal of LawClerk in Chamber:	**2**		
Justice *Van Devanter, Willis*		*1929*	
McHale, John T.			
Subtotal of LawClerk in Chamber:	**1**		

Total of Law Clerks in OT *1929* = 12

Law Clerks Report by

Term: All

Clerk	Law school	Judg	Court
Justice *Brandeis, Louis D.*		*1928*	
Goldsmith, Irving B.	Yale University		
Subtotal of LawClerk in Chamber:	**1**		
Justice *Butler, Pierce*		*1928*	
Cotter, John F.	Catholic University		
Subtotal of LawClerk in Chamber:	**1**		
Justice *Holmes, Oliver Wendell*		*1928*	
Lockwood, John Edwards	Harvard University		
Subtotal of LawClerk in Chamber:	**1**		
Justice *McReynolds, James C.*		*1928*	
Mahoney, Maurice J.			
Subtotal of LawClerk in Chamber:	**1**		
Justice *Sanford, Edward T.*		*1928*	
Loney, William R.			
Subtotal of LawClerk in Chamber:	**1**		

Law Clerks Report by

Term: All

Clerk	Law school	Judg	Court
Justice *Stone, Harlan Fiske*		*1928*	
Merrill, Oliver B. Jr.			
Subtotal of LawClerk in Chamber:		**1**	
Justice *Sutherland, George*		*1928*	
Gray, Alan E.			
Subtotal of LawClerk in Chamber:		**1**	
Justice *Taft, William H.*		*1928*	
Mischler, Wendell			
Parsons, John E.	Yale University		
Subtotal of LawClerk in Chamber:		**2**	
Justice *Van Devanter, Willis*		*1928*	
Mattson, Arthur J.			
Subtotal of LawClerk in Chamber:		**1**	

Total of Law Clerks in OT *1928* = 10

Law Clerks Report by

Term: All

Clerk	Law school	Judg	Court
Justice *Brandeis, Louis D.*		*1927*	
Friendly, Henry J.	Harvard University		
Subtotal of LawClerk in Chamber:	**1**		
Justice *Butler, Pierce*		*1927*	
Cotter, John F.	Catholic University		
Sullivan, Richard L.			
Subtotal of LawClerk in Chamber:	**2**		
Justice *Holmes, Oliver Wendell*		*1927*	
Sutherland, Arthur Eugene	Harvard University		
Subtotal of LawClerk in Chamber:	**1**		
Justice *McReynolds, James C.*		*1927*	
Mahoney, Maurice J.			
Subtotal of LawClerk in Chamber:	**1**		

Law Clerks Report by

Term: All

Clerk	Law school	Judg	Court
Justice *Sanford, Edward T.*		*1927*	
Loney, William R.			
Subtotal of LawClerk in Chamber:		**1**	
Justice *Stone, Harlan Fiske*		*1927*	
Downey, Francis X.			
Subtotal of LawClerk in Chamber:		**1**	
Justice *Sutherland, George*		*1927*	
Gray, Alan E.			
Subtotal of LawClerk in Chamber:		**1**	
Justice *Taft, William H.*		*1927*	
Mischler, Wendell			
Surbeck, Leighton Homer	Yale University		
Subtotal of LawClerk in Chamber:		**2**	

Law Clerks Report by

Term: All

Clerk	Law school	Judg	Court
Justice	*Van Devanter, Willis*	*1927*	
Mattson, Arthur J.			

Subtotal of LawClerk in Chamber: 1

Total of Law Clerks in OT *1927* = 11

Law Clerks Report by

Term: All

Clerk	Law school	Judg	Court
Justice *Brandeis, Louis D.*		*1926*	
Page, Robert			
Subtotal of LawClerk in Chamber:	**1**		
Justice *Butler, Pierce*		*1926*	
Cotter, John F.	Catholic University		
Subtotal of LawClerk in Chamber:	**1**		
Justice *Holmes, Oliver Wendell*		*1926*	
Corcoran, Thomas G.	Harvard University		
Subtotal of LawClerk in Chamber:	**1**		
Justice *McReynolds, James C.*		*1926*	
Fowler, John T. Jr.			
Subtotal of LawClerk in Chamber:	**1**		
Justice *Sanford, Edward T.*		*1926*	
Loney, William R.			
Subtotal of LawClerk in Chamber:	**1**		

Law Clerks Report by

Term: All

Clerk	Law school	Judg	Court
Justice *Stone, Harlan Fiske*		*1926*	
Handler, Milton	Harvard University		
Subtotal of LawClerk in Chamber:	**1**		
Justice *Sutherland, George*		*1926*	
Gray, Alan E.			
Subtotal of LawClerk in Chamber:	**1**		
Justice *Taft, William H.*		*1926*	
Crosskey, William W.	Yale University		
Mischler, Wendell			
Subtotal of LawClerk in Chamber:	**2**		
Justice *Van Devanter, Willis*		*1926*	
Mattson, Arthur J.			
Subtotal of LawClerk in Chamber:	**1**		

Total of Law Clerks in OT *1926* = 10

Law Clerks Report by

Term: All

Clerk	Law school	Judg	Court
Justice *Brandeis, Louis D.*		*1925*	
Landis, James M.	Harvard University		
Subtotal of LawClerk in Chamber:	**1**		
Justice *Butler, Pierce*		*1925*	
Cotter, John F.	Catholic University		
Subtotal of LawClerk in Chamber:	**1**		
Justice *Holmes, Oliver Wendell*		*1925*	
Denby, Charles Jr.	Harvard University		
Subtotal of LawClerk in Chamber:	**1**		
Justice *McReynolds, James C.*		*1925*	
Gray, Chester H.			
Subtotal of LawClerk in Chamber:	**1**		
Justice *Sanford, Edward T.*		*1925*	
Loney, William R.			
Subtotal of LawClerk in Chamber:	**1**		

Law Clerks Report by

Term: All

Clerk	Law school	Judg	Court
Justice *Stone, Harlan Fiske*		*1925*	
McCormack, Alfred	Columbia University		
Subtotal of LawClerk in Chamber:	**1**		
Justice *Sutherland, George*		*1925*	
Gray, Alan E.			
Subtotal of LawClerk in Chamber:	**1**		
Justice *Taft, William H.*		*1925*	
Mischler, Wendell			
Smith, T. Hayden			
Subtotal of LawClerk in Chamber:	**2**		
Justice *Van Devanter, Willis*		*1925*	
Mattson, Arthur J.			
Subtotal of LawClerk in Chamber:	**1**		

Total of Law Clerks in OT *1925* = 10

Law Clerks Report by

Term: All

Clerk	Law school	Judg	Court
Justice *Brandeis, Louis D.*		*1924*	
Ege, Warren S.	Harvard University		
Subtotal of LawClerk in Chamber:	**1**		
Justice *Butler, Pierce*		*1924*	
Cotter, John F.	Catholic University		
Darrell, Morris D.			
Subtotal of LawClerk in Chamber:	**2**		
Justice *Holmes, Oliver Wendell*		*1924*	
Leach, Walter B. Jr.	Harvard University		
Subtotal of LawClerk in Chamber:	**1**		
Justice *McKenna, Joseph*		*1924*	
Cogswell, Robert F.	Harvard University		
Subtotal of LawClerk in Chamber:	**1**		

Law Clerks Report by

Term: All

Clerk	Law school	Judg	Court
Justice *Sanford, Edward T.*		*1924*	
Loney, William R.			
Subtotal of LawClerk in Chamber:		**1**	
Justice *Stone, Harlan Fiske*		*1924*	
Cogswell, Robert F.	Harvard University		
Subtotal of LawClerk in Chamber:		**1**	
Justice *Sutherland, George*		*1924*	
Gray, Alan E.			
Subtotal of LawClerk in Chamber:		**1**	
Justice *Taft, William H.*		*1924*	
Mischler, Wendell			
Williams, Charles Dickerman	Yale University		
Subtotal of LawClerk in Chamber:		**2**	

Law Clerks Report by

Term: All

Clerk	Law school	Judg	Court
Justice	*Van Devanter, Willis*	*1924*	
Mattson, Arthur J.			
Yokum, James W.	(None)		

Subtotal of LawClerk in Chamber: 2

Total of Law Clerks in OT *1924* = 12

Law Clerks Report by

Term: All

Clerk	Law school	Judg	Court
Justice *Brandeis, Louis D.*		*1923*	
Maslon, Samuel H.	Harvard University		
Subtotal of LawClerk in Chamber:	**1**		
Justice *Butler, Pierce*		*1923*	
Cotter, John F.	Catholic University		
Darrell, Morris D.			
Subtotal of LawClerk in Chamber:	**2**		
Justice *Holmes, Oliver Wendell*		*1923*	
Nicely, James Mount	Harvard University		
Subtotal of LawClerk in Chamber:	**1**		
Justice *McKenna, Joseph*		*1923*	
Cogswell, Robert F.	Harvard University		
Subtotal of LawClerk in Chamber:	**1**		

Law Clerks Report by

Term: All

Clerk	Law school	Judg	Court
Justice *Sanford, Edward T.*		*1923*	
Loney, William R.			
Subtotal of LawClerk in Chamber:	**1**		
Justice *Sutherland, George*		*1923*	
Widdifield, S. Edward	Detroit College of Law		
Subtotal of LawClerk in Chamber:	**1**		
Justice *Taft, William H.*		*1923*	
Byrne, John J.	(None)		
Mischler, Wendell			
Subtotal of LawClerk in Chamber:	**2**		
Justice *Van Devanter, Willis*		*1923*	
Chase, George H. III	Harvard University		
Kiefer, M.D.			
Yokum, James W.	(None)		
Subtotal of LawClerk in Chamber:	**3**		

Total of Law Clerks in OT *1923* = 12

Law Clerks Report by

Term: All

Clerk	Law school	Judg	Court
Justice *Brandeis, Louis D.*		*1922*	
McCurdy, William E.	Harvard University		
Subtotal of LawClerk in Chamber:	**1**		
Justice *Butler, Pierce*		*1922*	
Dyke, William A.D,	(None)		
Subtotal of LawClerk in Chamber:	**1**		
Justice *Holmes, Oliver Wendell*		*1922*	
Benjamin, Robert Morris	Harvard University		
Subtotal of LawClerk in Chamber:	**1**		
Justice *McKenna, Joseph*		*1922*	
Cogswell, Robert F.	Harvard University		
Subtotal of LawClerk in Chamber:	**1**		
Justice *McReynolds, James C.*		*1922*	
Fowler, John T. Jr.			
Subtotal of LawClerk in Chamber:	**1**		

Law Clerks Report by

Term: All

Clerk	Law school	Judg	Court
Justice *Sanford, Edward T.*		*1922*	
Loney, William R.			
Subtotal of LawClerk in Chamber:	**1**		
Justice *Sutherland, George*		*1922*	
Widdifield, S. Edward	Detroit College of Law		
Subtotal of LawClerk in Chamber:	**1**		
Justice *Taft, William H.*		*1922*	
Byrne, John J.	(None)		
Mischler, Wendell			
Subtotal of LawClerk in Chamber:	**2**		

Total of Law Clerks in OT *1922* = 9

Law Clerks Report by

Term: All

Clerk	Law school	Judg	Court
Justice *Brandeis, Louis D.*		*1921*	
Rice, William Gorham			
Subtotal of LawClerk in Chamber:		**1**	
Justice *Clarke, John H.*		*1921*	
Widdifield, S. Edward	Detroit College of Law		
Subtotal of LawClerk in Chamber:		**1**	
Justice *Holmes, Oliver Wendell*		*1921*	
Curtis, Laurence II	Harvard University		
Subtotal of LawClerk in Chamber:		**1**	
Justice *McKenna, Joseph*		*1921*	
Cogswell, Robert F.	Harvard University		
Subtotal of LawClerk in Chamber:		**1**	

Law Clerks Report by

Term: All

Clerk	Law school	Judg	Court
Justice *McReynolds, James C.*		*1921*	
Baer, Carlyle S.	(None)		
Federline, Andrew P.			
Frost, Norman B.			
Marye, Tench T.			
Subtotal of LawClerk in Chamber:	**4**		
Justice *Pitney, Mahlon*		*1921*	
Dyke, William A.D.	(None)		
Subtotal of LawClerk in Chamber:	**1**		
Justice *Taft, William H.*		*1921*	
Byrne, John J.	(None)		
Mischler, Wendell			
Subtotal of LawClerk in Chamber:	**2**		

Total of Law Clerks in OT *1921* = 11

Law Clerks Report by

Term: All

Clerk	Law school	Judg	Court
Justice *Brandeis, Louis D.*		*1920*	
Acheson, Dean	Harvard University		
Subtotal of LawClerk in Chamber:	**2**		
Justice *Clarke, John H.*		*1920*	
Widdifield, S. Edward	Detroit College of Law		
Subtotal of LawClerk in Chamber:	**1**		
Justice *Holmes, Oliver Wendell*		*1920*	
Kimball, Day	Harvard University		
Subtotal of LawClerk in Chamber:	**1**		
Justice *McKenna, Joseph*		*1920*	
Cogswell, Robert F.	Harvard University		
Subtotal of LawClerk in Chamber:	**1**		

Law Clerks Report by

Term: All

Clerk	Law school	Judg	Court
Justice *McReynolds, James C.*		*1920*	
Frost, Norman B.			
Subtotal of LawClerk in Chamber:		**1**	
Justice *Pitney, Mahlon*		*1920*	
Stonier, Horatio Jr.			
Subtotal of LawClerk in Chamber:		**1**	
Justice *White, Edward D.*		*1920*	
Byrne, John J.	(None)		
Subtotal of LawClerk in Chamber:		**1**	

Total of Law Clerks in OT *1920* = 8

Law Clerks Report by

Term: All

Clerk	Law school	Judg	Court
Justice *Clarke, John H.*		*1919*	
Widdifield, S. Edward	Detroit College of Law		
Subtotal of LawClerk in Chamber:	**1**		
Justice *Holmes, Oliver Wendell*		*1919*	
Morrison, Stanley	Harvard University		
Subtotal of LawClerk in Chamber:	**1**		
Justice *McKenna, Joseph*		*1919*	
Cogswell, Robert F.	Harvard University		
Subtotal of LawClerk in Chamber:	**1**		
Justice *McReynolds, James C.*		*1919*	
George, Harold Lee			
Simpson, S. Milton	Georgetown University		
Subtotal of LawClerk in Chamber:	**2**		

Law Clerks Report by

Term: All

Clerk	Law school	Judg	Court
Justice *Pitney, Mahlon*		*1919*	
Stonier, Horatio Jr.			
Subtotal of LawClerk in Chamber:		**1**	
Justice *White, Edward D.*		*1919*	
Byrne, John J.	(None)		
Subtotal of LawClerk in Chamber:		**1**	

Total of Law Clerks in OT *1919* = 7

Law Clerks Report by

Term: All

Clerk	Law school	Judg	Court
Justice *Brandeis, Louis D.*		*1918*	
Sutherland, William A.	Harvard University		
Subtotal of LawClerk in Chamber:	**1**		
Justice *Day, William R.*		*1918*	
Day, Rufus			
Subtotal of LawClerk in Chamber:	**1**		
Justice *Holmes, Oliver Wendell*		*1918*	
Landau, Lloyd Harold	Harvard University		
Subtotal of LawClerk in Chamber:	**1**		
Justice *McKenna, Joseph*		*1918*	
Embry, Ashton F.			
Subtotal of LawClerk in Chamber:	**1**		
Justice *McReynolds, James C.*		*1918*	
Allison, T. Ellis	(None)		
Subtotal of LawClerk in Chamber:	**1**		

Law Clerks Report by

Term: All

Clerk	Law school	Judg	Court
Justice *Van Devanter, Willis*		*1918*	
Kiefer, M.D.			
Subtotal of LawClerk in Chamber:	**1**		
Justice *White, Edward D.*		*1918*	
Byrne, John J.	(None)		
Zeisler, Leonard B.			
Subtotal of LawClerk in Chamber:	**2**		

Total of Law Clerks in OT *1918* = 8

Law Clerks Report by

Term: All

Clerk	Law school	Judg	Court
Justice *Brandeis, Louis D.*		*1917*	
Sutherland, William A.	Harvard University		
Subtotal of LawClerk in Chamber:	**1**		
Justice *Day, William R.*		*1917*	
Day, Rufus			
Subtotal of LawClerk in Chamber:	**1**		
Justice *Holmes, Oliver Wendell*		*1917*	
Miller, Vaughn	Harvard University		
Subtotal of LawClerk in Chamber:	**1**		
Justice *McKenna, Joseph*		*1917*	
Embry, Ashton F.			
Subtotal of LawClerk in Chamber:	**1**		
Justice *McReynolds, James C.*		*1917*	
Allison, T. Ellis	(None)		
Subtotal of LawClerk in Chamber:	**1**		

Law Clerks Report by

Term: All

Clerk	Law school	Judg	Court
Justice *Van Devanter, Willis*	*1917*		
Kiefer, M.D.			

Subtotal of LawClerk in Chamber: 1

Total of Law Clerks in OT *1917* = 6

Law Clerks Report by

Term: All

Clerk	Law school	Judg	Court
Justice *Brandeis, Louis D.*		*1916*	
Magruder, Calvert	Harvard University		
Subtotal of LawClerk in Chamber:	**1**		
Justice *Day, William R.*		*1916*	
Lombard, John A.			
Subtotal of LawClerk in Chamber:	**1**		
Justice *Holmes, Oliver Wendell*		*1916*	
Hale, Shelton	Harvard University		
Subtotal of LawClerk in Chamber:	**1**		
Justice *McKenna, Joseph*		*1916*	
Embry, Ashton F.			
Subtotal of LawClerk in Chamber:	**1**		
Justice *McReynolds, James C.*		*1916*	
Mallan, Blaine			
Subtotal of LawClerk in Chamber:	**1**		

Law Clerks Report by

Term: All

Clerk	Law school	Judg	Court
Justice	*Van Devanter, Willis*	*1916*	
Kiefer, M.D.			

Subtotal of LawClerk in Chamber: 1

Total of Law Clerks in OT *1916* = 6

Law Clerks Report by

Term: All

Clerk	Law school	Judg	Court
Justice *Day, William R.*		*1915*	
Lombard, John A.			
Subtotal of LawClerk in Chamber:		**1**	
Justice *Holmes, Oliver Wendell*		*1915*	
Belknap, Chauncey	Harvard University		
Subtotal of LawClerk in Chamber:		**1**	
Justice *Lamar, Joseph*		*1915*	
Hoover, John E.			
Subtotal of LawClerk in Chamber:		**1**	
Justice *McKenna, Joseph*		*1915*	
Embry, Ashton F.			
Subtotal of LawClerk in Chamber:		**1**	
Justice *McReynolds, James C.*		*1915*	
Simpson, S. Milton	Georgetown University		
Subtotal of LawClerk in Chamber:		**1**	

Law Clerks Report by

Term: All

Clerk	Law school	Judg	Court
Justice	*Van Devanter, Willis*	*1915*	
Kiefer, M.D.			

Subtotal of LawClerk in Chamber: 1

Total of Law Clerks in OT *1915* = 6

Law Clerks Report by

Term: All

Clerk	Law school	Judg	Court
Justice *Day, William R.*		*1914*	
Lombard, John A.			
Subtotal of LawClerk in Chamber:	**1**		
Justice *Holmes, Oliver Wendell*		*1914*	
Bundy, Harvey H.	Harvard University		
Subtotal of LawClerk in Chamber:	**1**		
Justice *Lamar, Joseph*		*1914*	
Hoover, John E.			
Subtotal of LawClerk in Chamber:	**1**		
Justice *McKenna, Joseph*		*1914*	
Embry, Ashton F.			
Subtotal of LawClerk in Chamber:	**1**		
Justice *McReynolds, James C.*		*1914*	
Reed, Leroy E.			
Subtotal of LawClerk in Chamber:	**1**		

Law Clerks Report by

Term: All

Clerk	Law school	Judg	Court
Justice *Van Devanter, Willis*		*1914*	
Kiefer, M.D.			
Subtotal of LawClerk in Chamber:		**1**	
Justice *White, Edward D.*		*1914*	
Shipman, Bertram F.			
Subtotal of LawClerk in Chamber:		**1**	

Total of Law Clerks in OT *1914* = 7

Law Clerks Report by

Term: All

Clerk	Law school	Judg	Court
Justice *Day, William R.*		*1913*	
Bachman, Joseph G.	(None)		
Subtotal of LawClerk in Chamber:	**1**		
Justice *Holmes, Oliver Wendell*		*1913*	
Harrison, George Leslie	Harvard University		
Subtotal of LawClerk in Chamber:	**1**		
Justice *Lamar, Joseph*		*1913*	
Hoover, John E.			
Subtotal of LawClerk in Chamber:	**1**		
Justice *McKenna, Joseph*		*1913*	
Embry, Ashton F.			
Subtotal of LawClerk in Chamber:	**1**		
Justice *Van Devanter, Willis*		*1913*	
Barclay, Frederick H.	(None)		
Subtotal of LawClerk in Chamber:	**1**		

Law Clerks Report by

Term: All

Clerk	Law school	Judg	Court

Total of Law Clerks in OT *1913* = 5

Law Clerks Report by

Term: All

Clerk	Law school	Judg	Court
Justice *Day, William R.*		*1912*	
Bachman, Joseph G.	(None)		
Subtotal of LawClerk in Chamber:	**1**		
Justice *Holmes, Oliver Wendell*		*1912*	
Clarke, Stanley	Harvard University		
Subtotal of LawClerk in Chamber:	**1**		
Justice *Hughes, Charles E.*		*1912*	
Moore, Maurice M.			
Subtotal of LawClerk in Chamber:	**1**		
Justice *Lamar, Joseph*		*1912*	
Hoover, John E.			
Subtotal of LawClerk in Chamber:	**1**		
Justice *McKenna, Joseph*		*1912*	
Embry, Ashton F.			
Subtotal of LawClerk in Chamber:	**1**		

Law Clerks Report by

Term: All

Clerk	Law school	Judg	Court
Justice *Van Devanter, Willis*		*1912*	
Barclay, Frederick H.	(None)		

Subtotal of LawClerk in Chamber: 1

Total of Law Clerks in OT *1912* = 6

Law Clerks Report by

Term: All

Clerk	Law school	Judg	Court
Justice *Day, William R.*		*1911*	
Bachman, Joseph G.	(None)		
Subtotal of LawClerk in Chamber:	**1**		
Justice *Holmes, Oliver Wendell*		*1911*	
Biddle, Francis Beverley	Harvard University		
Subtotal of LawClerk in Chamber:	**1**		
Justice *Lamar, Joseph*		*1911*	
Widdifield, S. Edward	Detroit College of Law		
Subtotal of LawClerk in Chamber:	**1**		
Justice *McKenna, Joseph*		*1911*	
Embry, Ashton F.			
Subtotal of LawClerk in Chamber:	**1**		
Justice *Van Devanter, Willis*		*1911*	
Barclay, Frederick H.	(None)		
Subtotal of LawClerk in Chamber:	**1**		

Law Clerks Report by

Term: All

Clerk	Law school	Judg	Court

Total of Law Clerks in OT ***1911*** **= 5**

Law Clerks Report by

Term: All

Clerk	Law school	Judg	Court
Justice *Day, William R.*		*1910*	
Day, Rufus			
Subtotal of LawClerk in Chamber:	**1**		
Justice *Harlan, John M.*		*1910*	
Hoover, John E.			
Subtotal of LawClerk in Chamber:	**1**		
Justice *Holmes, Oliver Wendell*		*1910*	
Olds, Irving S.	Harvard University		
Subtotal of LawClerk in Chamber:	**1**		
Justice *Lamar, Joseph*		*1910*	
Widdifield, S. Edward	Detroit College of Law		
Subtotal of LawClerk in Chamber:	**1**		
Justice *McKenna, Joseph*		*1910*	
Hooe, James Cecil			
Subtotal of LawClerk in Chamber:	**1**		

Law Clerks Report by

Term: All

Clerk	Law school	Judg	Court
Justice	*Van Devanter, Willis*	*1910*	
Repath, Richard H.			

Subtotal of LawClerk in Chamber: 1

Total of Law Clerks in OT *1910* = 6

Law Clerks Report by

Term: All

Clerk	Law school	Judg	Court
Justice *Brewer, David J.*		*1909*	
Haig, Frederick J.			
Subtotal of LawClerk in Chamber:	**1**		
Justice *Day, William R.*		*1909*	
Day, Rufus			
Subtotal of LawClerk in Chamber:	**1**		
Justice *Harlan, John M.*		*1909*	
Hoover, John E.			
Subtotal of LawClerk in Chamber:	**1**		
Justice *Holmes, Oliver Wendell*		*1909*	
Duer, Leland B.	Harvard University		
Subtotal of LawClerk in Chamber:	**1**		
Justice *Lurton, Horace H.*		*1909*	
Jacob, Harvey D.	Georgetown University		
Subtotal of LawClerk in Chamber:	**1**		

Law Clerks Report by

Term: All

Clerk	Law school	Judg	Court
Justice *McKenna, Joseph*		*1909*	
Hooe, James Cecil			

Subtotal of LawClerk in Chamber: 1

Total of Law Clerks in OT *1909* = 6

Law Clerks Report by

Term: All

Clerk	Law school	Judg	Court
Justice *Brewer, David J.*		*1908*	
Haig, Frederick J.			
Subtotal of LawClerk in Chamber:	**1**		
Justice *Day, William R.*		*1908*	
Day, Rufus			
Subtotal of LawClerk in Chamber:	**1**		
Justice *Harlan, John M.*		*1908*	
Hoover, John E.			
Subtotal of LawClerk in Chamber:	**1**		
Justice *Holmes, Oliver Wendell*		*1908*	
Fish, Erland Fredrick	Harvard University		
Subtotal of LawClerk in Chamber:	**1**		
Justice *McKenna, Joseph*		*1908*	
Hooe, James Cecil			
Subtotal of LawClerk in Chamber:	**1**		

Law Clerks Report by

Term: All

Clerk	Law school	Judg	Court
Justice *Moody, William H.*		*1908*	
Kratz, John A. Jr.			
Subtotal of LawClerk in Chamber:		**1**	
Justice *Peckham, Rufus W.*		*1908*	
Widdifield, S. Edward	Detroit College of Law		
Subtotal of LawClerk in Chamber:		**1**	

Total of Law Clerks in OT *1908* = 7

Law Clerks Report by

Term: All

Clerk	Law school	Judg	Court
Justice *Brewer, David J.*		*1907*	
Haig, Frederick J.			
Subtotal of LawClerk in Chamber:	**1**		
Justice *Day, William R.*		*1907*	
Day, Rufus			
Subtotal of LawClerk in Chamber:	**1**		
Justice *Fuller, Melville W.*		*1907*	
Bell, Colley W.	(None)		
Subtotal of LawClerk in Chamber:	**1**		
Justice *Harlan, John M.*		*1907*	
Hoover, John E.			
Subtotal of LawClerk in Chamber:	**1**		
Justice *Holmes, Oliver Wendell*		*1907*	
Stockton, Howard Jr.	Harvard University		
Subtotal of LawClerk in Chamber:	**1**		

Law Clerks Report by

Term: All

Clerk	Law school	Judg	Court
Justice *McKenna, Joseph*		*1907*	
Hooe, James Cecil			
Subtotal of LawClerk in Chamber:		**1**	
Justice *Moody, William H.*		*1907*	
Wardwell, Sheldon Eaton	Harvard University		
Subtotal of LawClerk in Chamber:		**1**	
Justice *Peckham, Rufus W.*		*1907*	
Widdifield, S. Edward	Detroit College of Law		
Subtotal of LawClerk in Chamber:		**1**	

Total of Law Clerks in OT *1907* = 8

Law Clerks Report by

Term: All

Clerk	Law school	Judg	Court
Justice *Brewer, David J.*		*1906*	
Haig, Frederick J.			
Subtotal of LawClerk in Chamber:	**1**		
Justice *Fuller, Melville W.*		*1906*	
Day, Stephen			
Subtotal of LawClerk in Chamber:	**1**		
Justice *Harlan, John M.*		*1906*	
Hoover, John E.			
Subtotal of LawClerk in Chamber:	**1**		
Justice *Holmes, Oliver Wendell*		*1906*	
Derby, Augustin	Harvard University		
Subtotal of LawClerk in Chamber:	**1**		
Justice *McKenna, Joseph*		*1906*	
Hooe, James Cecil			
Subtotal of LawClerk in Chamber:	**1**		

Law Clerks Report by

Term: All

Clerk	Law school	Judg	Court
Justice *Moody, William H.*		*1906*	
Wilson, Charles T.			
Subtotal of LawClerk in Chamber:		**1**	
Justice *Peckham, Rufus W.*		*1906*	
Widdifield, S. Edward	Detroit College of Law		
Subtotal of LawClerk in Chamber:		**1**	

Total of Law Clerks in OT *1906* = 7

Law Clerks Report by

Term: All

Clerk	Law school	Judg	Court
Justice *Brewer, David J.*		*1905*	
Haig, Frederick J.			
Subtotal of LawClerk in Chamber:	**1**		
Justice *Brown, Henry B.*		*1905*	
Wilson, Charles T.			
Subtotal of LawClerk in Chamber:	**1**		
Justice *Fuller, Melville W.*		*1905*	
York, Clarence M.	(None)		
Subtotal of LawClerk in Chamber:	**1**		
Justice *Harlan, John M.*		*1905*	
Baldwin, Julius T.	(None)		
Subtotal of LawClerk in Chamber:	**1**		
Justice *Holmes, Oliver Wendell*		*1905*	
Poe, Charles Kennedy	George Washington University		
Subtotal of LawClerk in Chamber:	**1**		

Law Clerks Report by

Term: All

Clerk	Law school	Judg	Court
Justice *McKenna, Joseph*		*1905*	
Hooe, James Cecil			
Subtotal of LawClerk in Chamber:		**1**	
Justice *Peckham, Rufus W.*		*1905*	
Widdifield, S. Edward	Detroit College of Law		
Subtotal of LawClerk in Chamber:		**1**	

Total of Law Clerks in OT *1905* = 7

Law Clerks Report by

Term: All

Clerk	Law school	Judg	Court
Justice *Brewer, David J.*		*1904*	
Haig, Frederick J.			
Subtotal of LawClerk in Chamber:	**1**		
Justice *Brown, Henry B.*		*1904*	
Wilson, Charles T.			
Subtotal of LawClerk in Chamber:	**1**		
Justice *Day, William R.*		*1904*	
Day, Luther			
Subtotal of LawClerk in Chamber:	**1**		
Justice *Fuller, Melville W.*		*1904*	
York, Clarence M.	(None)		
Subtotal of LawClerk in Chamber:	**1**		
Justice *Harlan, John M.*		*1904*	
Baldwin, Julius T.	(None)		
Subtotal of LawClerk in Chamber:	**1**		

Law Clerks Report by

Term: All

Clerk	Law school	Judg	Court
Justice *Holmes, Oliver Wendell*		*1904*	
Poe, Charles Kennedy	George Washington University		
Subtotal of LawClerk in Chamber:	**1**		
Justice *McKenna, Joseph*		*1904*	
Hooe, James Cecil			
Subtotal of LawClerk in Chamber:	**1**		
Justice *Peckham, Rufus W.*		*1904*	
Hoover, John E.			
Widdifield, S. Edward	Detroit College of Law		
Subtotal of LawClerk in Chamber:	**2**		

Total of Law Clerks in OT *1904* = 9

Law Clerks Report by

Term: All

Clerk	Law school	Judg	Court
Justice *Brewer, David J.*		*1903*	
Haig, Frederick J.			
Subtotal of LawClerk in Chamber:	**1**		
Justice *Day, William R.*		*1903*	
Day, Luther			
Subtotal of LawClerk in Chamber:	**1**		
Justice *Fuller, Melville W.*		*1903*	
York, Clarence M.	(None)		
Subtotal of LawClerk in Chamber:	**1**		
Justice *Harlan, John M.*		*1903*	
Baldwin, Julius T.	(None)		
Subtotal of LawClerk in Chamber:	**1**		
Justice *Holmes, Oliver Wendell*		*1903*	
Poe, Charles Kennedy	George Washington University		
Subtotal of LawClerk in Chamber:	**1**		

Law Clerks Report by

Term: All

Clerk	Law school	Judg	Court
Justice *McKenna, Joseph*		*1903*	
Hooe, James Cecil			
Subtotal of LawClerk in Chamber:	**1**		
Justice *Peckham, Rufus W.*		*1903*	
Ball, Jesse C.	(None)		
Subtotal of LawClerk in Chamber:	**1**		

Total of Law Clerks in OT *1903* = 7

Law Clerks Report by

Term: All

Clerk	Law school	Judg	Court
Justice *Brewer, David J.*		*1902*	
Haig, Frederick J.			
Subtotal of LawClerk in Chamber:	**1**		
Justice *Day, William R.*		*1902*	
Day, Luther			
Subtotal of LawClerk in Chamber:	**1**		
Justice *Fuller, Melville W.*		*1902*	
York, Clarence M.	(None)		
Subtotal of LawClerk in Chamber:	**1**		
Justice *Harlan, John M.*		*1902*	
Baldwin, Julius T.	(None)		
Subtotal of LawClerk in Chamber:	**1**		
Justice *Holmes, Oliver Wendell*		*1902*	
Poe, Charles Kennedy	George Washington University		
Subtotal of LawClerk in Chamber:	**1**		

Law Clerks Report by

Term: All

Clerk	Law school	Judg	Court
Justice *McKenna, Joseph*		*1902*	
Hooe, James Cecil			
Subtotal of LawClerk in Chamber:		**1**	
Justice *Peckham, Rufus W.*		*1902*	
Ball, Jesse C.	(None)		
Subtotal of LawClerk in Chamber:		**1**	

Total of Law Clerks in OT *1902* = 7

Law Clerks Report by

Term: All

Clerk	Law school	Judg	Court
Justice *Brewer, David J.*		*1901*	
Haig, Frederick J.			
Subtotal of LawClerk in Chamber:	**1**		
Justice *Fuller, Melville W.*		*1901*	
York, Clarence M.	(None)		
Subtotal of LawClerk in Chamber:	**1**		
Justice *Gray, Horace*		*1901*	
Marvin, Langdon P.	Harvard University		
Subtotal of LawClerk in Chamber:	**1**		
Justice *Harlan, John M.*		*1901*	
Harr, William R.			
Subtotal of LawClerk in Chamber:	**1**		
Justice *McKenna, Joseph*		*1901*	
Hooe, James Cecil			
Subtotal of LawClerk in Chamber:	**1**		

Law Clerks Report by

Term: All

Clerk	Law school	Judg	Court
Justice	*Peckham, Rufus W.*	*1901*	
Ball, Jesse C.	(None)		

Subtotal of LawClerk in Chamber: 1

Total of Law Clerks in OT *1901* = 6

Law Clerks Report by

Term: All

Clerk	Law school	Judg	Court
Justice *Brewer, David J.*		*1900*	
Haig, Frederick J.			
Subtotal of LawClerk in Chamber:	**1**		
Justice *Fuller, Melville W.*		*1900*	
York, Clarence M.	(None)		
Subtotal of LawClerk in Chamber:	**1**		
Justice *Gray, Horace*		*1900*	
Warren, Joseph	Harvard University		
Subtotal of LawClerk in Chamber:	**1**		
Justice *Harlan, John M.*		*1900*	
Harr, William R.			
Subtotal of LawClerk in Chamber:	**1**		
Justice *McKenna, Joseph*		*1900*	
Hooe, James Cecil			
Subtotal of LawClerk in Chamber:	**1**		

Law Clerks Report by

Term: All

Clerk	Law school	Judg	Court
Justice	*Peckham, Rufus W.*	*1900*	
Ball, Jesse C.	(None)		

Subtotal of LawClerk in Chamber: 1

Total of Law Clerks in OT *1900* = 6

Law Clerks Report by

Term: All

Clerk	Law school	Judg	Court
Justice *Brewer, David J.*		*1899*	
Haig, Frederick J.			
Subtotal of LawClerk in Chamber:	**1**		
Justice *Fuller, Melville W.*		*1899*	
York, Clarence M.	(None)		
Subtotal of LawClerk in Chamber:	**1**		
Justice *Gray, Horace*		*1899*	
Palfrey, John Gorham	Harvard University		
Subtotal of LawClerk in Chamber:	**1**		
Justice *Harlan, John M.*		*1899*	
Harr, William R.			
Subtotal of LawClerk in Chamber:	**1**		
Justice *McKenna, Joseph*		*1899*	
Hooe, James Cecil			
Subtotal of LawClerk in Chamber:	**1**		

Law Clerks Report by

Term: All

Clerk	Law school	Judg	Court
Justice	*Peckham, Rufus W.*	*1899*	
Ball, Jesse C.	(None)		

Subtotal of LawClerk in Chamber: 1

Total of Law Clerks in OT *1899* = 6

Law Clerks Report by

Term: All

Clerk	Law school	Judg	Court
Justice *Brewer, David J.*		*1898*	
Haig, Frederick J.			
Subtotal of LawClerk in Chamber:	**1**		
Justice *Fuller, Melville W.*		*1898*	
York, Clarence M.	(None)		
Subtotal of LawClerk in Chamber:	**1**		
Justice *Gray, Horace*		*1898*	
Gray, Roland	Harvard University		
Subtotal of LawClerk in Chamber:	**1**		
Justice *Harlan, John M.*		*1898*	
Harr, William R.			
Subtotal of LawClerk in Chamber:	**1**		
Justice *McKenna, Joseph*		*1898*	
Hooe, James Cecil			
Subtotal of LawClerk in Chamber:	**1**		

Law Clerks Report by

Term: All

Clerk	Law school	Judg	Court
Justice	*Peckham, Rufus W.*	*1898*	
Ball, Jesse C.	(None)		

Subtotal of LawClerk in Chamber: 1

Total of Law Clerks in OT *1898* = 6

Law Clerks Report by

Term: All

Clerk	Law school	Judg	Court
Justice *Brewer, David J.*		*1897*	
Haig, Frederick J.			
Subtotal of LawClerk in Chamber:	**1**		
Justice *Fuller, Melville W.*		*1897*	
York, Clarence M.	(None)		
Subtotal of LawClerk in Chamber:	**1**		
Justice *Gray, Horace*		*1897*	
Homans, Robert	Harvard University		
Subtotal of LawClerk in Chamber:	**1**		
Justice *Harlan, John M.*		*1897*	
Harr, William R.			
Subtotal of LawClerk in Chamber:	**1**		
Justice *McKenna, Joseph*		*1897*	
Hooe, James Cecil			
Subtotal of LawClerk in Chamber:	**1**		

Law Clerks Report by

Term: All

Clerk	Law school	Judg	Court
Justice *Peckham, Rufus W.*		*1897*	
Ball, Jesse C.	(None)		

Subtotal of LawClerk in Chamber: 1

Total of Law Clerks in OT *1897* = 6

Law Clerks Report by

Term: All

Clerk	Law school	Judg	Court
Justice *Brewer, David J.*		*1896*	
Haig, Frederick J.			
Subtotal of LawClerk in Chamber:	**1**		
Justice *Fuller, Melville W.*		*1896*	
York, Clarence M.	(None)		
Subtotal of LawClerk in Chamber:	**1**		
Justice *Gray, Horace*		*1896*	
Barlow, Charles T.	Harvard University		
Subtotal of LawClerk in Chamber:	**1**		
Justice *Harlan, John M.*		*1896*	
Harr, William R.			
Subtotal of LawClerk in Chamber:	**1**		
Justice *Peckham, Rufus W.*		*1896*	
Ball, Jesse C.	(None)		
Subtotal of LawClerk in Chamber:	**1**		

Law Clerks Report by

Term: All

Clerk	Law school	Judg	Court

Total of Law Clerks in OT ***1896*** **= 5**

Law Clerks Report by

Term: All

Clerk	Law school	Judg	Court
Justice *Brewer, David J.*		*1895*	
Haig, Frederick J.			
Subtotal of LawClerk in Chamber:	**1**		
Justice *Brown, Henry B.*		*1895*	
Hall, A. B.			
Subtotal of LawClerk in Chamber:	**1**		
Justice *Fuller, Melville W.*		*1895*	
York, Clarence M.	(None)		
Subtotal of LawClerk in Chamber:	**1**		
Justice *Gray, Horace*		*1895*	
Smith, Jeremiah Jr.	Harvard University		
Subtotal of LawClerk in Chamber:	**1**		
Justice *Harlan, John M.*		*1895*	
Allen, Perry			
Subtotal of LawClerk in Chamber:	**1**		

Law Clerks Report by

Term: All

Clerk	Law school	Judg	Court
Justice *Peckham, Rufus W.*		*1895*	
Ball, Jesse C.	(None)		
Subtotal of LawClerk in Chamber:		**1**	
Justice *White, Edward D.*		*1895*	
Pope, William H.			
Subtotal of LawClerk in Chamber:		**1**	

Total of Law Clerks in OT *1895* = 7

Law Clerks Report by

Term: All

Clerk	Law school	Judg	Court
Justice *Brewer, David J.*		*1894*	
Haig, Frederick J.			
Subtotal of LawClerk in Chamber:	**1**		
Justice *Brown, Henry B.*		*1894*	
Hall, A. B.			
Subtotal of LawClerk in Chamber:	**1**		
Justice *Field, Stephen J.*		*1894*	
Linton, Irwin B.			
Subtotal of LawClerk in Chamber:	**1**		
Justice *Fuller, Melville W.*		*1894*	
York, Clarence M.	(None)		
Subtotal of LawClerk in Chamber:	**1**		
Justice *Gray, Horace*		*1894*	
Hughes, Gordon T.	Harvard University		
Subtotal of LawClerk in Chamber:	**1**		

Law Clerks Report by

Term: All

Clerk	Law school	Judg	Court
Justice	*Harlan, John M.*	*1894*	
Allen, Perry			

Subtotal of LawClerk in Chamber: 1

Total of Law Clerks in OT *1894* = 6

Law Clerks Report by

Term: All

Clerk	Law school	Judg	Court
Justice *Brewer, David J.*		*1893*	
Haig, Frederick J.			
Subtotal of LawClerk in Chamber:	**1**		
Justice *Brown, Henry B.*		*1893*	
Hall, A. B.			
Subtotal of LawClerk in Chamber:	**1**		
Justice *Field, Stephen J.*		*1893*	
Linton, Irwin B.			
Subtotal of LawClerk in Chamber:	**1**		
Justice *Fuller, Melville W.*		*1893*	
York, Clarence M.	(None)		
Subtotal of LawClerk in Chamber:	**1**		
Justice *Gray, Horace*		*1893*	
Newell, James M.	Harvard University		
Subtotal of LawClerk in Chamber:	**1**		

Law Clerks Report by

Term: All

Clerk	Law school	Judg	Court
Justice *Harlan, John M.*		*1893*	
Allen, Perry			
Subtotal of LawClerk in Chamber:	**1**		
Justice *Shiras, George, Jr.*		*1893*	
Hayden, Raphael			
Subtotal of LawClerk in Chamber:	**1**		
Justice *White, Edward D.*		*1893*	
Dennis, William H.			
Ruiggold, James T.			
Subtotal of LawClerk in Chamber:	**2**		

Total of Law Clerks in OT *1893* = 9

Law Clerks Report by

Term: All

Clerk	Law school	Judg	Court
Justice *Brewer, David J.*		*1892*	
Jetmore, H.A.			
Subtotal of LawClerk in Chamber:	**1**		
Justice *Brown, Henry B.*		*1892*	
Hall, A. B.			
Subtotal of LawClerk in Chamber:	**1**		
Justice *Field, Stephen J.*		*1892*	
Linton, Irwin B.			
Subtotal of LawClerk in Chamber:	**1**		
Justice *Fuller, Melville W.*		*1892*	
York, Clarence M.	(None)		
Subtotal of LawClerk in Chamber:	**1**		

Law Clerks Report by

Term: All

Clerk	Law school	Judg	Court
Justice *Gray, Horace*		*1892*	
Kimball, Moses Day	Harvard University		
Newell, James M.	Harvard University		

Subtotal of LawClerk in Chamber: 2

Total of Law Clerks in OT *1892* = 6

Law Clerks Report by

Term: All

Clerk	Law school	Judg	Court
Justice *Brewer, David J.*		*1891*	
Jetmore, H.A.			
Subtotal of LawClerk in Chamber:	**1**		
Justice *Brown, Henry B.*		*1891*	
Hall, A. B.			
Subtotal of LawClerk in Chamber:	**1**		
Justice *Field, Stephen J.*		*1891*	
Linton, Irwin B.			
Subtotal of LawClerk in Chamber:	**1**		
Justice *Fuller, Melville W.*		*1891*	
York, Clarence M.	(None)		
Subtotal of LawClerk in Chamber:	**1**		
Justice *Gray, Horace*		*1891*	
Thayer, Ezra Ripley	Harvard University		
Subtotal of LawClerk in Chamber:	**1**		

Law Clerks Report by

Term: All

Clerk	Law school	Judg	Court
Justice	*Harlan, John M.*	*1891*	
Lewis, William N.			

Subtotal of LawClerk in Chamber: 1

Total of Law Clerks in OT *1891* = 6

Law Clerks Report by

Term: All

Clerk	Law school	Judg	Court
Justice *Brewer, David J.*		*1890*	
Jetmore, H.A.			
Subtotal of LawClerk in Chamber:	**1**		
Justice *Brown, Henry B.*		*1890*	
Hall, A. B.			
Subtotal of LawClerk in Chamber:	**1**		
Justice *Field, Stephen J.*		*1890*	
Linton, Irwin B.			
York, E.D.	(None)		
Subtotal of LawClerk in Chamber:	**2**		
Justice *Fuller, Melville W.*		*1890*	
York, Clarence M.	(None)		
Subtotal of LawClerk in Chamber:	**1**		

Law Clerks Report by

Term: All

Clerk	Law school	Judg	Court
Justice *Gray, Horace*		*1890*	
Jones, Francis R.	Harvard University		
Subtotal of LawClerk in Chamber:	**1**		
Justice *Harlan, John M.*		*1890*	
Rombauer, Edgar R.			
Subtotal of LawClerk in Chamber:	**1**		

Total of Law Clerks in OT *1890* = 7

Law Clerks Report by

Term: All

Clerk	Law school	Judg	Court
Justice *Bradley, Joseph P.*		*1889*	
Hayden, Raphael			
Woods, Charles E.			
Subtotal of LawClerk in Chamber:	**2**		
Justice *Brewer, David J.*		*1889*	
Clapp, Henry M.			
Jetmore, H.A.			
Subtotal of LawClerk in Chamber:	**2**		
Justice *Field, Stephen J.*		*1889*	
Gorham, Sherwood F.			
Linton, Irwin B.			
Subtotal of LawClerk in Chamber:	**2**		
Justice *Fuller, Melville W.*		*1889*	
York, Clarence M.	(None)		
Subtotal of LawClerk in Chamber:	**1**		

Law Clerks Report by

Term: All

Clerk	Law school	Judg	Court
Justice *Gray, Horace*		*1889*	
Lee, Blewitt H.	Harvard University		
Subtotal of LawClerk in Chamber:	**1**		
Justice *Harlan, John M.*		*1889*	
Clapp, Henry M.			
Lee, Blewitt H.	Harvard University		
Rombauer, Edgar R.			
Subtotal of LawClerk in Chamber:	**3**		
Justice *Miller, Samuel F.*		*1889*	
Dawson, Noble E.			
York, E.D.	(None)		
Subtotal of LawClerk in Chamber:	**2**		

Total of Law Clerks in OT *1889* = 13

Law Clerks Report by

Term: All

Clerk	Law school	Judg	Court
Justice *Bradley, Joseph P.*		*1888*	
Woods, Charles E.			
Subtotal of LawClerk in Chamber:	**1**		
Justice *Field, Stephen J.*		*1888*	
Edwards, George B.			
Subtotal of LawClerk in Chamber:	**1**		
Justice *Fuller, Melville W.*		*1888*	
Fitnam, T.H.			
Harlan, James S.			
Subtotal of LawClerk in Chamber:	**2**		
Justice *Gray, Horace*		*1888*	
Williston, Samuel	Harvard University		
Subtotal of LawClerk in Chamber:	**1**		

Law Clerks Report by

Term: All

Clerk	Law school	Judg	Court
Justice *Harlan, John M.*		*1888*	
Hanna, Benjamin W.			
Hanna, Edwin P.			
Subtotal of LawClerk in Chamber:	**2**		
Justice *Miller, Samuel F.*		*1888*	
York, E.D.	(None)		
Subtotal of LawClerk in Chamber:	**1**		

Total of Law Clerks in OT *1888* = 8

Law Clerks Report by

Term: All

Clerk	Law school	Judg	Court
Justice *Blatchford, Samuel*		*1887*	
Dennis, William H.			
Subtotal of LawClerk in Chamber:		**1**	
Justice *Gray, Horace*		*1887*	
Cabot, E.T.	Harvard University		
Subtotal of LawClerk in Chamber:		**1**	
Justice *Harlan, John M.*		*1887*	
Harlan, John Maynard	(None)		
Subtotal of LawClerk in Chamber:		**1**	
Justice *Lamar, Lucius Q.C.*		*1887*	
Friend, Harvey M.			
Subtotal of LawClerk in Chamber:		**1**	
Justice *Matthews, Stanley*		*1887*	
York, Everett R.	(None)		
Subtotal of LawClerk in Chamber:		**1**	

Law Clerks Report by

Term: All

Clerk	Law school	Judg	Court

Total of Law Clerks in OT *1887* = 5

Law Clerks Report by

Term: All

Clerk	Law school	Judg	Court
Justice *Blatchford, Samuel*		*1886*	
Dennis, William H.			
Subtotal of LawClerk in Chamber:		**1**	
Justice *Field, Stephen J.*		*1886*	
O'Doherty, George			
Subtotal of LawClerk in Chamber:		**1**	
Justice *Gray, Horace*		*1886*	
Dunbar, William H.	Harvard University		
Subtotal of LawClerk in Chamber:		**1**	
Justice *Harlan, John M.*		*1886*	
Harlan, John Maynard	(None)		
Subtotal of LawClerk in Chamber:		**1**	
Justice *Matthews, Stanley*		*1886*	
York, Everett R.	(None)		
Subtotal of LawClerk in Chamber:		**1**	

Law Clerks Report by

Term: All

Clerk	Law school	Judg	Court

Total of Law Clerks in OT *1886* = 5

Justice *Gray, Horace* *1885*

Warner, H.E. Harvard University

Subtotal of LawClerk in Chamber: 1

Total of Law Clerks in OT *1885* = 1

Justice *Gray, Horace* *1884*

Schofield, W.H. Harvard University

Subtotal of LawClerk in Chamber: 1

Total of Law Clerks in OT *1884* = 1

Justice *Gray, Horace* *1883*

Schofield, W.H. Harvard University

Subtotal of LawClerk in Chamber: 1

Total of Law Clerks in OT *1883* = 1

Justice *Gray, Horace* *1882*

Russell, Harvard University

Subtotal of LawClerk in Chamber: 1

Total of Law Clerks in OT *1882* = 1

New Email Message

From: "Courtwright, Susan M."
Date: Friday, June 16, 2006 2:24 PM
To: "Roebke, Heather M."
Attach: Judicial Talking Points- 6 16 06.doc
Subject: Judicial Talking Points Attached

Judicial Talking Points

- Over the past five years, President Bush has appointed judges who clearly understand the role of a judge is to interpret the law, not to legislate from the bench. The President's standard for nomination is informed by the oath that each judge takes: to administer justice without respect to persons, and to do equal right to all. His nominees have sterling credentials and have met high standards of legal training, temperament, and judgment.

- As of June 16, 2006, the President has appointed 247 individuals to Article III federal courts (Supreme Court, Circuit, District, and the Court of International Trade). This represents more than one-quarter (28%) of the entire federal judiciary.

- If the 23 (10 circuit; 13 district) nominees pending in the Senate are confirmed, President Bush's appointment rate will be almost identical to President Clinton's and President Reagan's. (At the same time in their administrations, Clinton had appointed approximately 261 and Reagan 266.)

    - Six circuit court nominees are pending in committee: Jim Haynes (Fourth Circuit); Michael Wallace (Fifth Circuit); Bobby Shepherd (Eighth Circuit); Jerome Holmes (Tenth Circuit); Neil Gorsuch (Tenth Circuit); Kimberly Moore (Federal Circuit).
    - Four circuit court nominees are pending on the floor: Terrance Boyle (Fourth Circuit); William Myers (Ninth Circuit); N. Randy Smith (Ninth Circuit); Sandra Ikuta (Ninth Circuit).
    - Twelve district court nominees are pending in committee: Vanessa Lynne Bryant (District of Connecticut); Virginia Baker (Central District of California); Philip Gutierrez (Central District California); Marcia Morales Howard (Middle District of Florida); Lisa Godbey Wood (Southern District of Georgia); Frances Tydingco-Gatewood (District of Guam); Daniel Jordan (Southern District of Mississippi); Leslie Southwick (Southern District of Mississippi); Frank Whitney (Western District of North Carolina); Gregory Frizzell (Northern District of Oklahoma); Gustavo Gelpi (District of Puerto Rico); Francisco Augusto Besosa (District of Puerto Rico).
    - One district court nominee is pending on the floor: Andrew J. Guilford (Central District of California).

- President Bush has seen 88% of his nominees confirmed. At the same point in their Presidencies, President Clinton had 81% and President Reagan had 97%. President Bush 41 had 78% confirmed during his term.

- The White House is working diligently to fill all existing and anticipated circuit and district court vacancies—
    - Of the 21 Circuit Court vacancies, the President has made a choice in 17 of them. Ten are in the Senate, 7 are in clearance.
    - Of the 41 District Court vacancies, the President has made a choice in 27 of them. Thirteen are in the Senate, 14 are in clearance. Of the remaining 14 vacancies, we are currently awaiting recommendations from home state senators in 9 of them.

New Email Message

From: "Courtwright, Susan M."
Date: Friday, June 16, 2006 2:25 PM
To: "Sinatra, Nicholas A."
Attach: Judicial Talking Points- 6 16 06.doc
Subject: Updated Judicial Talking Points

Nick,

The latest judicial talking points are attached.

Regards,

Susan

Judicial Talking Points

- Over the past five years, President Bush has appointed judges who clearly understand the role of a judge is to interpret the law, not to legislate from the bench. The President's standard for nomination is informed by the oath that each judge takes: to administer justice without respect to persons, and to do equal right to all. His nominees have sterling credentials and have met high standards of legal training, temperament, and judgment.

- As of June 16, 2006, the President has appointed 247 individuals to Article III federal courts (Supreme Court, Circuit, District, and the Court of International Trade). This represents more than one-quarter (28%) of the entire federal judiciary.

- If the 23 (10 circuit; 13 district) nominees pending in the Senate are confirmed, President Bush's appointment rate will be almost identical to President Clinton's and President Reagan's. (At the same time in their administrations, Clinton had appointed approximately 261 and Reagan 266.)

    - Six circuit court nominees are pending in committee: Jim Haynes (Fourth Circuit); Michael Wallace (Fifth Circuit); Bobby Shepherd (Eighth Circuit); Jerome Holmes (Tenth Circuit); Neil Gorsuch (Tenth Circuit); Kimberly Moore (Federal Circuit).
    - Four circuit court nominees are pending on the floor: Terrance Boyle (Fourth Circuit); William Myers (Ninth Circuit); N. Randy Smith (Ninth Circuit); Sandra Ikuta (Ninth Circuit).
    - Twelve district court nominees are pending in committee: Vanessa Lynne Bryant (District of Connecticut); Virginia Baker (Central District of California); Philip Gutierrez (Central District California); Marcia Morales Howard (Middle District of Florida); Lisa Godbey Wood (Southern District of Georgia); Frances Tydingco-Gatewood (District of Guam); Daniel Jordan (Southern District of Mississippi); Leslie Southwick (Southern District of Mississippi); Frank Whitney (Western District of North Carolina); Gregory Frizzell (Northern District of Oklahoma); Gustavo Gelpi (District of Puerto Rico); Francisco Augusto Besosa (District of Puerto Rico).
    - One district court nominee is pending on the floor: Andrew J. Guilford (Central District of California).

- President Bush has seen 88% of his nominees confirmed. At the same point in their Presidencies, President Clinton had 81% and President Reagan had 97%. President Bush 41 had 78% confirmed during his term.

- The White House is working diligently to fill all existing and anticipated circuit and district court vacancies—
    - Of the 21 Circuit Court vacancies, the President has made a choice in 17 of them. Ten are in the Senate, 7 are in clearance.
    - Of the 41 District Court vacancies, the President has made a choice in 27 of them. Thirteen are in the Senate, 14 are in clearance. Of the remaining 14 vacancies, we are currently awaiting recommendations from home state senators in 9 of them.

New Email Message

From: "Sinatra, Nicholas A."
Date: Friday, June 16, 2006 2:32 PM
To: <sjennings@gwb43.com>; "Goeglein, Tim"
Attach: Judicial Talking Points- 6 16 06.doc
Subject: FW: Updated Judicial Talking Points

FYI

From: Courtwright, Susan M.
Sent: Friday, June 16, 2006 2:25 PM
To: Sinatra, Nicholas A.
Subject: Updated Judicial Talking Points

Nick,

The latest judicial talking points are attached.

Regards,

Susan

Judicial Talking Points

- Over the past five years, President Bush has appointed judges who clearly understand the role of a judge is to interpret the law, not to legislate from the bench. The President's standard for nomination is informed by the oath that each judge takes: to administer justice without respect to persons, and to do equal right to all. His nominees have sterling credentials and have met high standards of legal training, temperament, and judgment.

- As of June 16, 2006, the President has appointed 247 individuals to Article III federal courts (Supreme Court, Circuit, District, and the Court of International Trade). This represents more than one-quarter (28%) of the entire federal judiciary.

- If the 23 (10 circuit; 13 district) nominees pending in the Senate are confirmed, President Bush's appointment rate will be almost identical to President Clinton's and President Reagan's. (At the same time in their administrations, Clinton had appointed approximately 261 and Reagan 266.)

    - Six circuit court nominees are pending in committee: Jim Haynes (Fourth Circuit); Michael Wallace (Fifth Circuit); Bobby Shepherd (Eighth Circuit); Jerome Holmes (Tenth Circuit); Neil Gorsuch (Tenth Circuit); Kimberly Moore (Federal Circuit).
    - Four circuit court nominees are pending on the floor: Terrance Boyle (Fourth Circuit); William Myers (Ninth Circuit); N. Randy Smith (Ninth Circuit); Sandra Ikuta (Ninth Circuit).
    - Twelve district court nominees are pending in committee: Vanessa Lynne Bryant (District of Connecticut); Virginia Baker (Central District of California); Philip Gutierrez (Central District California); Marcia Morales Howard (Middle District of Florida); Lisa Godbey Wood (Southern District of Georgia); Frances Tydingco-Gatewood (District of Guam); Daniel Jordan (Southern District of Mississippi); Leslie Southwick (Southern District of Mississippi); Frank Whitney (Western District of North Carolina); Gregory Frizzell (Northern District of Oklahoma); Gustavo Gelpi (District of Puerto Rico); Francisco Augusto Besosa (District of Puerto Rico).
    - One district court nominee is pending on the floor: Andrew J. Guilford (Central District of California).

- President Bush has seen 88% of his nominees confirmed. At the same point in their Presidencies, President Clinton had 81% and President Reagan had 97%. President Bush 41 had 78% confirmed during his term.

- The White House is working diligently to fill all existing and anticipated circuit and district court vacancies—
    - Of the 21 Circuit Court vacancies, the President has made a choice in 17 of them. Ten are in the Senate, 7 are in clearance.
    - Of the 41 District Court vacancies, the President has made a choice in 27 of them. Thirteen are in the Senate, 14 are in clearance. Of the remaining 14 vacancies, we are currently awaiting recommendations from home state senators in 9 of them.

New Email Message

From: "DeLone, Carrie (Judiciary-Rep)" <Carrie_DeLone@judiciary-rep.senate.gov>
Date: Friday, June 16, 2006 4:02 PM
To: "Artim, Bruce (Judiciary-Rep)" <Bruce_Artim@judiciary-rep.senate.gov>; "Bookbinder, Noah (Judiciary)" <Noah_Bookbinder@judiciary-dem.senate.gov>; "Boone, Courtney (Judiciary-Rep)" <Courtney_Boone@judiciary-rep.senate.gov>; "Camacho, Lissa (Judiciary-Rep)" <Lissa_Camacho@judiciary-rep.senate.gov>; "Campbell, Charles (Judiciary-Rep)" <Charles_Campbell@judiciary-rep.senate.gov>; "Carroll, Kurt (Judiciary-Rep)" <Kurt_Carroll@judiciary-rep.senate.gov>; "Cohen, Bruce (Judiciary)" <Bruce_Cohen@judiciary-dem.senate.gov>; "Friedrich, Dabney"; <david.t.best@usdoj.gov>; "DeLone, Carrie (Judiciary-Rep)" <Carrie_DeLone@judiciary-rep.senate.gov>; "Dunne, Dianna L."; "Fisher, Daniel (Judiciary-Rep)" <Daniel_Fisher@judiciary-rep.senate.gov>; "Franklin, Julia (Judiciary-Dem)" <Julia_Franklin@judiciary-dem.senate.gov>; "Galyean, James (Judiciary-Rep)" <James_Galyean@judiciary-rep.senate.gov>; "Gupta, Dimple (Judiciary-Rep)" <Dimple_Gupta@judiciary-rep.senate.gov>; "Harned, Mary (Judiciary-Rep)" <Mary_Harned@judiciary-rep.senate.gov>; "Hayden, Cindy (Judiciary-Rep)" <Cindy_Hayden@judiciary-rep.senate.gov>; "Higgins, Stephen (Judiciary-Rep)" <Stephen_Higgins@judiciary-rep.senate.gov>; "Huefner, Barr (Judiciary-Rep)" <Barr_Huefner@judiciary-rep.senate.gov>; "Jacquot, Joe (Judiciary-Rep)" <Joe_Jacquot@judiciary-rep.senate.gov>; "Jensen, Pete (Judiciary-Rep)" <Pete_Jensen@judiciary-rep.senate.gov>; "Johnson, Matthew (Judiciary-Rep)" <Matthew_Johnson@judiciary-rep.senate.gov>; "Lari, Rita (Judiciary-Rep)" <Rita_Lari@judiciary-rep.senate.gov>; "Levitas, Peter (Judiciary-Rep)" <Peter_Levitas@judiciary-rep.senate.gov>; "Lucius, Kristine (Judiciary)" <Kristine_Lucius@judiciary-dem.senate.gov>; <Nancy.Scott-Finan@usdoj.gov>; "Neal, Kathryn (Judiciary)" <Kathryn_Neal@judiciary-dem.senate.gov>; "Nunziata, Gregg (Judiciary-Rep)" <Gregg_Nunziata@judiciary-rep.senate.gov>; "O'Connor, Reed (Judiciary-Rep)" <Reed_O'Connor@judiciary-rep.senate.gov>; "O'Neill, Michael (Judiciary-Rep)" <Michael_O'Neill@judiciary-rep.senate.gov>; "Pai, Ajit (Judiciary-Rep)" <Ajit_Pai@judiciary-rep.senate.gov>; "Paris, Jeremy (Judiciary)" <Jeremy_Paris@judiciary-dem.senate.gov>; "Reynolds, William (Specter)" <William_Reynolds@specter.senate.gov>; "Scaturro, Frank (Judiciary-Rep)" <Frank_Scaturro@judiciary-rep.senate.gov>; "Thorpe, Michael (Judiciary-Rep)" <Michael_Thorpe@judiciary-rep.senate.gov>
Subject: MATERIALS RECEIVED

MATERIALS RECEIVED, Friday, June 16, 2006

Blue Slip Received for:

Neil M. Gorsuch to be United States Circuit Judge for the Tenth Circuit

Senator Salazar-Approved

Carrie DeLone
Nominations Clerk
Senate Judiciary Committee
202-224-7112

New Email Message

From: "DeLone, Carrie (Judiciary-Rep)" <Carrie_DeLone@judiciary-rep.senate.gov>
Date: Friday, June 16, 2006 4:02 PM
To: "Artim, Bruce (Judiciary-Rep)" <Bruce_Artim@judiciary-rep.senate.gov>; "Bookbinder, Noah (Judiciary)" <Noah_Bookbinder@judiciary-dem.senate.gov>; "Boone, Courtney (Judiciary-Rep)" <Courtney_Boone@judiciary-rep.senate.gov>; "Camacho, Lissa (Judiciary-Rep)" <Lissa_Camacho@judiciary-rep.senate.gov>; "Campbell, Charles (Judiciary-Rep)" <Charles_Campbell@judiciary-rep.senate.gov>; "Carroll, Kurt (Judiciary-Rep)" <Kurt_Carroll@judiciary-rep.senate.gov>; "Cohen, Bruce (Judiciary)" <Bruce_Cohen@judiciary-dem.senate.gov>; "Friedrich, Dabney"; <david.t.best@usdoj.gov>; "DeLone, Carrie (Judiciary-Rep)" <Carrie_DeLone@judiciary-rep.senate.gov>; "Dunne, Dianna L."; "Fisher, Daniel (Judiciary-Rep)" <Daniel_Fisher@judiciary-rep.senate.gov>; "Franklin, Julia (Judiciary-Dem)" <Julia_Franklin@judiciary-dem.senate.gov>; "Galyean, James (Judiciary-Rep)" <James_Galyean@judiciary-rep.senate.gov>; "Gupta, Dimple (Judiciary-Rep)" <Dimple_Gupta@judiciary-rep.senate.gov>; "Harned, Mary (Judiciary-Rep)" <Mary_Harned@judiciary-rep.senate.gov>; "Hayden, Cindy (Judiciary-Rep)" <Cindy_Hayden@judiciary-rep.senate.gov>; "Higgins, Stephen (Judiciary-Rep)" <Stephen_Higgins@judiciary-rep.senate.gov>; "Huefner, Barr (Judiciary-Rep)" <Barr_Huefner@judiciary-rep.senate.gov>; "Jacquot, Joe (Judiciary-Rep)" <Joe_Jacquot@judiciary-rep.senate.gov>; "Jensen, Pete (Judiciary-Rep)" <Pete_Jensen@judiciary-rep.senate.gov>; "Johnson, Matthew (Judiciary-Rep)" <Matthew_Johnson@judiciary-rep.senate.gov>; "Lari, Rita (Judiciary-Rep)" <Rita_Lari@judiciary-rep.senate.gov>; "Levitas, Peter (Judiciary-Rep)" <Peter_Levitas@judiciary-rep.senate.gov>; "Lucius, Kristine (Judiciary)" <Kristine_Lucius@judiciary-dem.senate.gov>; <Nancy.Scott-Finan@usdoj.gov>; "Neal, Kathryn (Judiciary)" <Kathryn_Neal@judiciary-dem.senate.gov>; "Nunziata, Gregg (Judiciary-Rep)" <Gregg_Nunziata@judiciary-rep.senate.gov>; "O'Connor, Reed (Judiciary-Rep)" <Reed_O'Connor@judiciary-rep.senate.gov>; "O'Neill, Michael (Judiciary-Rep)" <Michael_O'Neill@judiciary-rep.senate.gov>; "Pai, Ajit (Judiciary-Rep)" <Ajit_Pai@judiciary-rep.senate.gov>; "Paris, Jeremy (Judiciary)" <Jeremy_Paris@judiciary-dem.senate.gov>; "Reynolds, William (Specter)" <William_Reynolds@specter.senate.gov>; "Scaturro, Frank (Judiciary-Rep)" <Frank_Scaturro@judiciary-rep.senate.gov>; "Thorpe, Michael (Judiciary-Rep)" <Michael_Thorpe@judiciary-rep.senate.gov>
Subject: MATERIALS RECEIVED

MATERIALS RECEIVED, Friday, June 16, 2006

Blue Slip Received for:

Neil M. Gorsuch to be United States Circuit Judge for the Tenth Circuit

Senator Salazar-Approved

Carrie DeLone
Nominations Clerk
Senate Judiciary Committee
202-224-7112

New Email Message

From: <Kristi.R.Macklin@usdoj.gov>
Date: Friday, June 16, 2006 4:11 PM
To: <Neil.Gorsuch@usdoj.gov>
Cc: <Rachel.Brand@usdoj.gov>; <Nancy.Scott-Finan@usdoj.gov>; <Rebecca.Seidel@usdoj.gov>; "Brosnahan, Jennifer R."
Subject: FW: Gorsuch

From: Best, David T
Sent: Friday, June 16, 2006 4:08 PM
To: Macklin, Kristi R
Subject: Gorsuch

FYI -

Today, June 16, 2006, Senator Salazar returned his Blue Slip for Neil M. Gorsuch to be United States Circuit Judge for the Tenth Circuit.

David T. Best
Nominations Counsel
Office of Legal Policy
United States Department of Justice
Room 4229 Main Justice Building
950 Pennsylvania Avenue, N.W.
Washington, DC 20530
voice: 202-514-1607
fax: 202-616-3180

New Email Message

From: <Kristi.R.Macklin@usdoj.gov>
Date: Friday, June 16, 2006 4:11 PM
To: <Neil.Gorsuch@usdoj.gov>
Cc: <Rachel.Brand@usdoj.gov>; <Nancy.Scott-Finan@usdoj.gov>; <Rebecca.Seidel@usdoj.gov>; "Brosnahan, Jennifer R."
Subject: FW: Gorsuch

From: Best, David T
Sent: Friday, June 16, 2006 4:08 PM
To: Macklin, Kristi R
Subject: Gorsuch

FYI -

Today, June 16, 2006, Senator Salazar returned his Blue Slip for Neil M. Gorsuch to be United States Circuit Judge for the Tenth Circuit.

David T. Best
Nominations Counsel
Office of Legal Policy
United States Department of Justice
Room 4229 Main Justice Building
950 Pennsylvania Avenue, N.W.
Washington, DC 20530
voice: 202-514-1607
fax: 202-616-3180

New Email Message

From: "Brosnahan, Jennifer R."
Date: Friday, June 16, 2006 4:15 PM
To: "Fahrenkopf, Leslie"
Subject: FW: Gorsuch

FYI -

Today, June 16, 2006, Senator Salazar returned his Blue Slip for Neil M. Gorsuch to be United States Circuit Judge for the Tenth Circuit.

David T. Best
Nominations Counsel
Office of Legal Policy
United States Department of Justice
Room 4229 Main Justice Building
950 Pennsylvania Avenue, N.W.
Washington, DC 20530
voice: 202-514-1607
fax: 202-616-3180

New Email Message

From: <David.T.Best@usdoj.gov>
Date: Friday, June 16, 2006 4:17 PM
To: <Rachel.Brand@usdoj.gov>; "Friedrich, Dabney"; <Kristi.R.Macklin@usdoj.gov>; <Wanda.Martinson@usdoj.gov>; <Brent.McIntosh@usdoj.gov>; <Nancy.Scott-Finan@usdoj.gov>; <Rebecca.Seidel@usdoj.gov>; <Theresa_Preston@ao.uscourts.gov>; "Steven Gallagher" <Steven_Gallagher@ao.uscourts.gov>; <Richard_Jaffe@ao.uscourts.gov>; "Courtwright, Susan M."; "Brosnahan, Jennifer R."
Subject: RE: Judicial Nominations Hearing

Senate Judiciary Committee has indicated the only nominee for this hearing will be Mr. Gorsuch.

From: Best, David T
Sent: Thursday, June 15, 2006 3:30 PM
To: Brand, Rachel; Dabney Friedrich (Dabney_Friedrich@who.eop.gov); Jennifer R. Brosnahan (Jennifer_R._Brosnahan@who.eop.gov); Macklin, Kristi R; Martinson, Wanda; McIntosh, Brent; Richard Jaffe (Richard_Jaffe@ao.uscourts.gov); Scott-Finan, Nancy; Seidel, Rebecca; Steven Gallagher; Susan Courtwright (courtwright_s@who.eop.gov); Theresa Preston (Theresa_Preston@ao.uscourts.gov)

Subject: Judicial Nominations Hearing

The Senate Committee on the Judiciary has scheduled a hearing on "Judicial Nominations" for Wenesday, June 21, 2006 at 4:00 p.m. in Room 226 of the Senate Dirksen Office Building. Please be advised the agenda has yet to be determined. Possible nominees for this hearing are as follows:

Kimberly Ann Moore, to be United States Circuit Judge for the Federal Circuit
or
Neil M. Gorsuch, to be United States Circuit Judge for the Tenth Circuit

In addition the Committee may add to the agenda Frances Marie Tydingco-Gatewood, to be Judge for the District Court of Guam

Bios are attached for your reference:

<< File: moore bio.pdf >> << File: Gorsuch bio.pdf >> << File: Tydingco-Gatewood bio.pdf >>

David T. Best
Nominations Counsel
Office of Legal Policy
United States Department of Justice
Room 4229 Main Justice Building
950 Pennsylvania Avenue, N.W.
Washington, DC 20530
voice: 202-514-1607
fax: 202-616-3180

New Email Message

From: <David.T.Best@usdoj.gov>
Date: Friday, June 16, 2006 4:17 PM
To: <Rachel.Brand@usdoj.gov>; "Friedrich, Dabney"; <Kristi.R.Macklin@usdoj.gov>; <Wanda.Martinson@usdoj.gov>; <Brent.McIntosh@usdoj.gov>; <Nancy.Scott-Finan@usdoj.gov>; <Rebecca.Seidel@usdoj.gov>; <Theresa_Preston@ao.uscourts.gov>; "Steven Gallagher" <Steven_Gallagher@ao.uscourts.gov>; <Richard_Jaffe@ao.uscourts.gov>; "Courtwright, Susan M."; "Brosnahan, Jennifer R."
Subject: RE: Judicial Nominations Hearing

Senate Judiciary Committee has indicated the only nominee for this hearing will be Mr. Gorsuch.

From: Best, David T
Sent: Thursday, June 15, 2006 3:30 PM
To: Brand, Rachel; Dabney Friedrich (Dabney_Friedrich@who.eop.gov); Jennifer R. Brosnahan (Jennifer_R._Brosnahan@who.eop.gov); Macklin, Kristi R; Martinson, Wanda; McIntosh, Brent; Richard Jaffe (Richard_Jaffe@ao.uscourts.gov); Scott-Finan, Nancy; Seidel, Rebecca; Steven Gallagher; Susan Courtwright (courtwright_s@who.eop.gov); Theresa Preston (Theresa_Preston@ao.uscourts.gov)

Subject: Judicial Nominations Hearing

The Senate Committee on the Judiciary has scheduled a hearing on "Judicial Nominations" for Wenesday, June 21, 2006 at 4:00 p.m. in Room 226 of the Senate Dirksen Office Building. Please be advised the agenda has yet to be determined. Possible nominees for this hearing are as follows:

Kimberly Ann Moore, to be United States Circuit Judge for the Federal Circuit
or
Neil M. Gorsuch, to be United States Circuit Judge for the Tenth Circuit

In addition the Committee may add to the agenda Frances Marie Tydingco-Gatewood, to be Judge for the District Court of Guam

Bios are attached for your reference:

<< File: moore bio.pdf >> << File: Gorsuch bio.pdf >> << File: Tydingco-Gatewood bio.pdf >>

David T. Best
Nominations Counsel
Office of Legal Policy
United States Department of Justice
Room 4229 Main Justice Building
950 Pennsylvania Avenue, N.W.
Washington, DC 20530
voice: 202-514-1607
fax: 202-616-3180

New Email Message

From: "Fahrenkopf, Leslie"
Date: Friday, June 16, 2006 4:22 PM
To: "Brosnahan, Jennifer R."
Subject: Re: Gorsuch

Thanks, Jenny.

-----Original Message-----
From: Brosnahan, Jennifer R. <Jennifer_R._Brosnahan@who.eop.gov>
To: Fahrenkopf, Leslie <Leslie_Fahrenkopf@who.eop.gov>
Sent: Fri Jun 16 16:15:54 2006
Subject: FW: Gorsuch

FYI -

Today, June 16, 2006, Senator Salazar returned his Blue Slip for Neil M. Gorsuch to be United States Circuit Judge for the Tenth Circuit.

David T. Best
Nominations Counsel
Office of Legal Policy
United States Department of Justice
Room 4229 Main Justice Building
950 Pennsylvania Avenue, N.W.
Washington, DC 20530
voice: 202-514-1607
fax: 202-616-3180

New Email Message

From: "Brosnahan, Jennifer R."
Date: Friday, June 16, 2006 4:32 PM
To: "Fahrenkopf, Leslie"; "Hoyt, Robert F."
Subject: FW: Judicial Nominations Hearing

FYI.

-----Original Message-----
From: David.T.Best@usdoj.gov [mailto:David.T.Best@usdoj.gov]
Sent: Friday, June 16, 2006 4:18 PM
To: Rachel.Brand@usdoj.gov; Friedrich, Dabney; Kristi.R.Macklin@usdoj.gov; Wanda.Martinson@usdoj.gov; Brent.McIntosh@usdoj.gov; Nancy.Scott-Finan@usdoj.gov; Rebecca.Seidel@usdoj.gov; Theresa_Preston@ao.uscourts.gov; Steven Gallagher; Richard_Jaffe@ao.uscourts.gov; Courtwright, Susan M.; Brosnahan, Jennifer R.

Subject: RE: Judicial Nominations Hearing

Senate Judiciary Committee has indicated the only nominee for this hearing will be Mr. Gorsuch.

From: Best, David T
Sent: Thursday, June 15, 2006 3:30 PM
To: Brand, Rachel; Dabney Friedrich (Dabney_Friedrich@who.eop.gov); Jennifer R. Brosnahan (Jennifer_R._Brosnahan@who.eop.gov); Macklin, Kristi R; Martinson, Wanda; McIntosh, Brent; Richard Jaffe (Richard_Jaffe@ao.uscourts.gov); Scott-Finan, Nancy; Seidel, Rebecca; Steven Gallagher; Susan Courtwright (courtwright_s@who.eop.gov); Theresa Preston (Theresa_Preston@ao.uscourts.gov)

Subject: Judicial Nominations Hearing

The Senate Committee on the Judiciary has scheduled a hearing on "Judicial Nominations" for Wenesday, June 21, 2006 at 4:00 p.m. in Room 226 of the Senate Dirksen Office Building. Please be advised the agenda has yet to be determined. Possible nominees for this hearing are as follows:

Kimberly Ann Moore, to be United States Circuit Judge for the Federal Circuit or Neil M. Gorsuch, to be United States Circuit Judge for the Tenth Circuit

In addition the Committee may add to the agenda Frances Marie Tydingco-Gatewood, to be Judge for the District Court of Guam

Bios are attached for your reference:

<< File: moore bio.pdf >> << File: Gorsuch bio.pdf >> << File: Tydingco-Gatewood bio.pdf >>

David T. Best
Nominations Counsel
Office of Legal Policy
United States Department of Justice

Room 4229 Main Justice Building
950 Pennsylvania Avenue, N.W.
Washington, DC 20530
voice: 202-514-1607
fax: 202-616-3180

New Email Message

From: "CQ.com Alert" <CQCustomAlerts@cq.com>
Date: Friday, June 16, 2006 6:50 PM
To: "Kuncaitis, Sara E."
Subject: Judiciary Committee

CQ.COM E-MAIL ALERTS

Edit Search or Change Delivery Delete Vacation Hold

SAVED SEARCH: Judiciary Committee

Sent June 16, 2006 6:50 p.m. ET
created by skuncaitis9539

Add to my calendar

Add to my calendar

CQ SCHEDULES

Judicial Nominations

Senate Judiciary Committee
Full Committee Confirmation Hearing

Senate Judiciary Committee (Chairman Specter, R-Pa.) will hold a confirmation hearing on pending judicial nominations.

Contact: , - at 202-224-5225

Updated

Date	Wednesday, June 21, 4 p.m.
Place	226 Dirksen Bldg.
Note	Nominee added.
Nominations	Neil M. Gorsuch to be U.S. Circuit Court judge for the 10th Circuit

©2006 — Congressional Quarterly Inc. — All Rights Reserved
Information is intended for subscribers only and is subject to the terms of use posted on our Web site.
Any unauthorized reproduction or retransmission of this material is expressly prohibited.

CQ DELIVERY ID: 18728025

New Email Message

From: "Dunne, Dianna L."
Date: Friday, June 16, 2006 7:46 PM
To: "Wolff, Candida P."; "Wright, Liza"; "O'Hollaren, Sean B."; "Badger, William D."; "Moy, Edmund C."; "Fiddelke, Debbie S."; "Looney, Andrea B."; "Emling, John G."; "Hauck, Megan E."; "Allen, Michael"; "Becker, Brenda L."; "Swonger, Amy H."; "Jennings, Jeffery S."; "Bullock, Katja"; "Kratovil, Lindley"; "Ransbottom, Sarah E."; "Teague, Matthew L."; "Roebke, Heather M."; "Persinger, John M."; "Drummond, Michael"; "Brosnahan, Jennifer R."; "Rao, Neomi J."; "Courtwright, Susan M."
Attach: 06.16.06 Nominations Pending.xls; 06.16.06 Nominations Pending and Confirmed.xls
Subject: Nominations Reports

Please find attached the comprehensive pending and confirmed nominations report and a report that has only pending nominations for the week ending Friday, June 16, 2006. If you have any questions, please contact me. Thank you. Regards, Dianna

The following nominations were confirmed this week:

Executive Calendar:
#706, Robert M Couch, to be President, Government National Mortgage Association
#707, James B. Lockhart III, to be Director of the Federal Housing Enterprise Oversight
#708, #709 and #710, Shelia C. Bair, to be a Member and Chair of the Board of Directors of FDIC
#712, Kathleen L. Casey, to be a Member of the SEC
#705, Charles Rosenberg to be United States Attorney for the Eastern District of Virginia

Dianna Dunne
Office of Legislative Affairs/Senate
The White House
Washington, D.C. 20502
(202) 456-2092

Microsoft Excel Spreadsheet Marker

01-06.16.06 Nominations Pending

File Name

This marker indicates that an Excel spreadsheet was attached to this email. Because of the size of these spreadsheets, they cannot be printed and capture all of the information. Therefore, these have been saved in a separate folder.

Microsoft Excel Spreadsheet Marker

02-06.16.06 Nominations Pending and Confirmed

File Name

This marker indicates that an Excel spreadsheet was attached to this email. Because of the size of these spreadsheets, they cannot be printed and capture all of the information. Therefore, these have been saved in a separate folder.

New Email Message

From: "Dunne, Dianna L."
Date: Friday, June 16, 2006 7:46 PM
To: "Wolff, Candida P."; "Wright, Liza"; "O'Hollaren, Sean B."; "Badger, William D."; "Moy, Edmund C."; "Fiddelke, Debbie S."; "Looney, Andrea B."; "Emling, John G."; "Hauck, Megan E."; "Allen, Michael"; "Becker, Brenda L."; "Swonger, Amy H."; "Jennings, Jeffery S."; "Bullock, Katja"; "Kratovil, Lindley"; "Ransbottom, Sarah E."; "Teague, Matthew L."; "Roebke, Heather M."; "Persinger, John M."; "Drummond, Michael"; "Brosnahan, Jennifer R."; "Rao, Neomi J."; "Courtwright, Susan M."
Attach: 06.16.06 Nominations Pending.xls; 06.16.06 Nominations Pending and Confirmed.xls
Subject: Nominations Reports

Please find attached the comprehensive pending and confirmed nominations report and a report that has only pending nominations for the week ending Friday, June 16, 2006. If you have any questions, please contact me. Thank you. Regards, Dianna

The following nominations were confirmed this week:

Executive Calendar:
#706, Robert M Couch, to be President, Government National Mortgage Association
#707, James B. Lockhart III, to be Director of the Federal Housing Enterprise Oversight
#708, #709 and #710, Shelia C. Bair, to be a Member and Chair of the Board of Directors of FDIC
#712, Kathleen L. Casey, to be a Member of the SEC
#705, Charles Rosenberg to be United States Attorney for the Eastern District of Virginia

---

Dianna Dunne
Office of Legislative Affairs/Senate
The White House
Washington, D.C. 20502
(202) 456-2092

Microsoft Excel Spreadsheet Marker

03-06.16.06 Nominations Pending

File Name

This marker indicates that an Excel spreadsheet was attached to this email. Because of the size of these spreadsheets, they cannot be printed and capture all of the information. Therefore, these have been saved in a separate folder.

Microsoft Excel Spreadsheet Marker

04-06.16.06 Nominations Pending and Confirmed

File Name

This marker indicates that an Excel spreadsheet was attached to this email. Because of the size of these spreadsheets, they cannot be printed and capture all of the information. Therefore, these have been saved in a separate folder.

New Email Message

From: "Dunne, Dianna L."
Date: Friday, June 16, 2006 7:46 PM
To: "Wolff, Candida P."; "Wright, Liza"; "O'Hollaren, Sean B."; "Badger, William D."; "Moy, Edmund C."; "Fiddelke, Debbie S."; "Looney, Andrea B."; "Emling, John G."; "Hauck, Megan E."; "Allen, Michael"; "Becker, Brenda L."; "Swonger, Amy H."; "Jennings, Jeffery S."; "Bullock, Katja"; "Kratovil, Lindley"; "Ransbottom, Sarah E."; "Teague, Matthew L."; "Roebke, Heather M."; "Persinger, John M."; "Drummond, Michael"; "Brosnahan, Jennifer R."; "Rao, Neomi J."; "Courtwright, Susan M."
Attach: 06.16.06 Nominations Pending.xls; 06.16.06 Nominations Pending and Confirmed.xls
Subject: Nominations Reports

Please find attached the comprehensive pending and confirmed nominations report and a report that has only pending nominations for the week ending Friday, June 16, 2006. If you have any questions, please contact me. Thank you. Regards, Dianna

The following nominations were confirmed this week:

Executive Calendar:
#706, Robert M Couch, to be President, Government National Mortgage Association
#707, James B. Lockhart III, to be Director of the Federal Housing Enterprise Oversight
#708, #709 and #710, Shelia C. Bair, to be a Member and Chair of the Board of Directors of FDIC
#712, Kathleen L. Casey, to be a Member of the SEC
#705, Charles Rosenberg to be United States Attorney for the Eastern District of Virginia

Dianna Dunne
Office of Legislative Affairs/Senate
The White House
Washington, D.C. 20502
(202) 456-2092

Microsoft Excel Spreadsheet Marker

05-06.16.06 Nominations Pending

File Name

This marker indicates that an Excel spreadsheet was attached to this email. Because of the size of these spreadsheets, they cannot be printed and capture all of the information. Therefore, these have been saved in a separate folder.

Microsoft Excel Spreadsheet Marker

06-06.16.06 Nominations Pending and Confirmed

File Name

This marker indicates that an Excel spreadsheet was attached to this email. Because of the size of these spreadsheets, they cannot be printed and capture all of the information. Therefore, these have been saved in a separate folder.

New Email Message

From: "Dunne, Dianna L."
Date: Friday, June 16, 2006 7:46 PM
To: "Wolff, Candida P."; "Wright, Liza"; "O'Hollaren, Sean B."; "Badger, William D."; "Moy, Edmund C."; "Fiddelke, Debbie S."; "Looney, Andrea B."; "Emling, John G."; "Hauck, Megan E."; "Allen, Michael"; "Becker, Brenda L."; "Swonger, Amy H."; "Jennings, Jeffery S."; "Bullock, Katja"; "Kratovil, Lindley"; "Ransbottom, Sarah E."; "Teague, Matthew L."; "Roebke, Heather M."; "Persinger, John M."; "Drummond, Michael"; "Brosnahan, Jennifer R."; "Rao, Neomi J."; "Courtwright, Susan M."
Attach: 06.16.06 Nominations Pending.xls; 06.16.06 Nominations Pending and Confirmed.xls
Subject: Nominations Reports

Please find attached the comprehensive pending and confirmed nominations report and a report that has only pending nominations for the week ending Friday, June 16, 2006. If you have any questions, please contact me. Thank you. Regards, Dianna

The following nominations were confirmed this week:

Executive Calendar:
#706, Robert M Couch, to be President, Government National Mortgage Association
#707, James B. Lockhart III, to be Director of the Federal Housing Enterprise Oversight
#708, #709 and #710, Shelia C. Bair, to be a Member and Chair of the Board of Directors of FDIC
#712, Kathleen L. Casey, to be a Member of the SEC
#705, Charles Rosenberg to be United States Attorney for the Eastern District of Virginia

Dianna Dunne
Office of Legislative Affairs/Senate
The White House
Washington, D.C. 20502
(202) 456-2092

Microsoft Excel Spreadsheet Marker

07-06.16.06 Nominations Pending

File Name

This marker indicates that an Excel spreadsheet was attached to this email. Because of the size of these spreadsheets, they cannot be printed and capture all of the information. Therefore, these have been saved in a separate folder.

Microsoft Excel Spreadsheet Marker

08-06.16.06 Nominations Pending and Confirmed

File Name

This marker indicates that an Excel spreadsheet was attached to this email. Because of the size of these spreadsheets, they cannot be printed and capture all of the information. Therefore, these have been saved in a separate folder.

New Email Message

From: "Dunne, Dianna L."
Date: Friday, June 16, 2006 7:46 PM
To: "Wolff, Candida P."; "Wright, Liza"; "O'Hollaren, Sean B."; "Badger, William D."; "Moy, Edmund C."; "Fiddelke, Debbie S."; "Looney, Andrea B."; "Emling, John G."; "Hauck, Megan E."; "Allen, Michael"; "Becker, Brenda L."; "Swonger, Amy H."; "Jennings, Jeffery S."; "Bullock, Katja"; "Kratovil, Lindley"; "Ransbottom, Sarah E."; "Teague, Matthew L."; "Roebke, Heather M."; "Persinger, John M."; "Drummond, Michael"; "Brosnahan, Jennifer R."; "Rao, Neomi J."; "Courtwright, Susan M."
Attach: 06.16.06 Nominations Pending.xls; 06.16.06 Nominations Pending and Confirmed.xls
Subject: Nominations Reports

Please find attached the comprehensive pending and confirmed nominations report and a report that has only pending nominations for the week ending Friday, June 16, 2006. If you have any questions, please contact me. Thank you. Regards, Dianna

The following nominations were confirmed this week:

Executive Calendar:
#706, Robert M Couch, to be President, Government National Mortgage Association
#707, James B. Lockhart III, to be Director of the Federal Housing Enterprise Oversight
#708, #709 and #710, Shelia C. Bair, to be a Member and Chair of the Board of Directors of FDIC
#712, Kathleen L. Casey, to be a Member of the SEC
#705, Charles Rosenberg to be United States Attorney for the Eastern District of Virginia

---

Dianna Dunne
Office of Legislative Affairs/Senate
The White House
Washington, D.C. 20502
(202) 456-2092

Microsoft Excel Spreadsheet Marker

09-06.16.06 Nominations Pending

File Name

This marker indicates that an Excel spreadsheet was attached to this email. Because of the size of these spreadsheets, they cannot be printed and capture all of the information. Therefore, these have been saved in a separate folder.

Microsoft Excel Spreadsheet Marker

10-06.16.06 Nominations Pending and Confirmed

File Name

This marker indicates that an Excel spreadsheet was attached to this email. Because of the size of these spreadsheets, they cannot be printed and capture all of the information. Therefore, these have been saved in a separate folder.

New Email Message

From: "Dunne, Dianna L."
Date: Friday, June 16, 2006 7:46 PM
To: "Wolff, Candida P."; "Wright, Liza"; "O'Hollaren, Sean B."; "Badger, William D."; "Moy, Edmund C."; "Fiddelke, Debbie S."; "Looney, Andrea B."; "Emling, John G."; "Hauck, Megan E."; "Allen, Michael"; "Becker, Brenda L."; "Swonger, Amy H."; "Jennings, Jeffery S."; "Bullock, Katja"; "Kratovil, Lindley"; "Ransbottom, Sarah E."; "Teague, Matthew L."; "Roebke, Heather M."; "Persinger, John M."; "Drummond, Michael"; "Brosnahan, Jennifer R."; "Rao, Neomi J."; "Courtwright, Susan M."
Attach: 06.16.06 Nominations Pending.xls; 06.16.06 Nominations Pending and Confirmed.xls
Subject: Nominations Reports

Please find attached the comprehensive pending and confirmed nominations report and a report that has only pending nominations for the week ending Friday, June 16, 2006. If you have any questions, please contact me. Thank you. Regards, Dianna

The following nominations were confirmed this week:

Executive Calendar:
#706, Robert M Couch, to be President, Government National Mortgage Association
#707, James B. Lockhart III, to be Director of the Federal Housing Enterprise Oversight
#708, #709 and #710, Shelia C. Bair, to be a Member and Chair of the Board of Directors of FDIC
#712, Kathleen L. Casey, to be a Member of the SEC
#705, Charles Rosenberg to be United States Attorney for the Eastern District of Virginia

Dianna Dunne
Office of Legislative Affairs/Senate
The White House
Washington, D.C. 20502
(202) 456-2092

Microsoft Excel Spreadsheet Marker

11-06.16.06 Nominations Pending

File Name

This marker indicates that an Excel spreadsheet was attached to this email. Because of the size of these spreadsheets, they cannot be printed and capture all of the information. Therefore, these have been saved in a separate folder.

Microsoft Excel Spreadsheet Marker

12-06.16.06 Nominations Pending and Confirmed

File Name

This marker indicates that an Excel spreadsheet was attached to this email. Because of the size of these spreadsheets, they cannot be printed and capture all of the information. Therefore, these have been saved in a separate folder.

New Email Message

From: "Moy, Edmund C."
Date: Friday, June 16, 2006 7:46 PM
To: "Christie, Jennifer K."; "Johanson, Aaron L."
Attach: 06.16.06 Nominations Pending.xls; 06.16.06 Nominations Pending and Confirmed.xls
Subject: Fw: Nominations Reports

FYI.

-----Original Message-----
From: Dunne, Dianna L. <Dianna_L._Dunne@who.eop.gov>
To: Wolff, Candida P. <Candida_P._Wolff@who.eop.gov>; Wright, Liza <Liza_Wright@who.eop.gov>; O'Hollaren, Sean B. <Sean_B._O'Hollaren@who.eop.gov>; Badger, William D. <William_D._Badger@who.eop.gov>; Moy, Edmund C. <Edmund_C._Moy@who.eop.gov>; Fiddelke, Debbie S. <Debbie_S._Fiddelke@who.eop.gov>; Looney, Andrea B. <Andrea_B._Looney@who.eop.gov>; Emling, John G. <John_G._Emling@who.eop.gov>; Hauck, Megan E. <Megan_E._Hauck@who.eop.gov>; Allen, Michael <Michael_Allen@nsc.eop.gov>; Becker, Brenda L. <Brenda_L._Becker@ovp.eop.gov>; Swonger, Amy H. <Amy_H._Swonger@ovp.eop.gov>; Jennings, Jeffery S. <Jeffery_S._Jennings@who.eop.gov>; Bullock, Katja <Katja_Bullock@who.eop.gov>; Kratovil, Lindley <Lindley_Kratovil@who.eop.gov>; Ransbottom, Sarah E. <Sarah_E._Ransbottom@who.eop.gov>; Teague, Matthew L. <Matthew_L._Teague@who.eop.gov>; Roebke, Heather M. <Heather_M._Roebke@who.eop.gov>; Persinger, John M. <John_M._Persinger@who.eop.gov>; Drummond, Michael <Michael_Drummond@who.eop.gov>; Brosnahan, Jennifer R. <Jennifer_R._Brosnahan@who.eop.gov>; Rao, Neomi J. <Neomi_J._Rao@who.eop.gov>; Courtwright, Susan M. <Courtwright_S@who.eop.gov>

Sent: Fri Jun 16 19:46:00 2006
Subject: Nominations Reports

<<...>>
<<...>> Please find attached the comprehensive pending and confirmed nominations report and a report that has only pending nominations for the week ending Friday, June 16, 2006. If you have any questions, please contact me. Thank you. Regards, Dianna

The following nominations were confirmed this week:

Executive Calendar:

#706, Robert M Couch, to be President, Government National Mortgage Association

#707, James B. Lockhart III, to be Director of the Federal Housing Enterprise Oversight

#708, #709 and #710, Shelia C. Bair, to be a Member and Chair of the Board of Directors of FDIC

#712, Kathleen L. Casey, to be a Member of the SEC

#705, Charles Rosenberg to be United States Attorney for the Eastern District of Virginia

---

Dianna Dunne
Office of Legislative Affairs/Senate
The White House
Washington, D.C. 20502
(202) 456-2092

Microsoft Excel Spreadsheet Marker

13-06.16.06 Nominations Pending

File Name

This marker indicates that an Excel spreadsheet was attached to this email. Because of the size of these spreadsheets, they cannot be printed and capture all of the information. Therefore, these have been saved in a separate folder.

Microsoft Excel Spreadsheet Marker

14-06.16.06 Nominations Pending and Confirmed

File Name

This marker indicates that an Excel spreadsheet was attached to this email. Because of the size of these spreadsheets, they cannot be printed and capture all of the information. Therefore, these have been saved in a separate folder.

New Email Message

From: "Jennings, Jeffery S."
Date: Saturday, June 17, 2006 5:09 PM
To: <jsj@gwb43.com>
Attach: 06.16.06 Nominations Pending.xls; 06.16.06 Nominations Pending and Confirmed.xls
Subject: FW: Nominations Reports

From: Dunne, Dianna L.
Sent: Friday, June 16, 2006 7:46 PM
To: Wolff, Candida P.; Wright, Liza; O'Hollaren, Sean B.; Badger, William D.; Moy, Edmund C.; Fiddelke, Debbie S.; Looney, Andrea B.; Emling, John G.; Hauck, Megan E.; Allen, Michael; Becker, Brenda L.; Swonger, Amy H.; Jennings, Jeffery S.; Bullock, Katja; Kratovil, Lindley; Ransbottom, Sarah E.; Teague, Matthew L.; Roebke, Heather M.; Persinger, John M.; Drummond, Michael; Brosnahan, Jennifer R.; Rao, Neomi J.; Courtwright, Susan M.
Subject: Nominations Reports

Please find attached the comprehensive pending and confirmed nominations report and a report that has only pending nominations for the week ending Friday, June 16, 2006. If you have any questions, please contact me. Thank you. Regards, Dianna

The following nominations were confirmed this week:

Executive Calendar:
#706, Robert M Couch, to be President, Government National Mortgage Association
#707, James B. Lockhart III, to be Director of the Federal Housing Enterprise Oversight
#708, #709 and #710, Shelia C. Bair, to be a Member and Chair of the Board of Directors of FDIC
#712, Kathleen L. Casey, to be a Member of the SEC
#705, Charles Rosenberg to be United States Attorney for the Eastern District of Virginia

Dianna Dunne
Office of Legislative Affairs/Senate
The White House
Washington, D.C. 20502
(202) 456-2092

Microsoft Excel Spreadsheet Marker

15-06.16.06 Nominations Pending

File Name

This marker indicates that an Excel spreadsheet was attached to this email. Because of the size of these spreadsheets, they cannot be printed and capture all of the information. Therefore, these have been saved in a separate folder.

Microsoft Excel Spreadsheet Marker

16-06.16.06 Nominations Pending and Confirmed

File Name

This marker indicates that an Excel spreadsheet was attached to this email. Because of the size of these spreadsheets, they cannot be printed and capture all of the information. Therefore, these have been saved in a separate folder.

New Email Message

From: "Teague, Matthew L."
Date: Monday, June 19, 2006 7:25 AM
To: "Becker, Amanda"; "Bullock, Katja"; "Clark, David M."; "Frans, Luke"; "Moy, Edmund C."; "Reyes, Luis A."; "Barker, Janae D."; "Holden, Chelsea M."; "Johanson, Aaron L."; "Su, Sahra Y."; "Walker, James H."; "White, Sean C."; "Christie, Jennifer K."; "Curran, Kevin H."; "Delatorre, Lindsey M."; "Miller, Martha C."; "Stone, Jonathan D."; "Trent, Joshua"
Attach: 06.16.06 Nominations Pending.xls; 06.16.06 Nominations Pending and Confirmed.xls
Subject: FW: Nominations Reports

From: Dunne, Dianna L.
Sent: Friday, June 16, 2006 7:46 PM
To: Wolff, Candida P.; Wright, Liza; O'Hollaren, Sean B.; Badger, William D.; Moy, Edmund C.; Fiddelke, Debbie S.; Looney, Andrea B.; Emling, John G.; Hauck, Megan E.; Allen, Michael; Becker, Brenda L.; Swonger, Amy H.; Jennings, Jeffery S.; Bullock, Katja; Kratovil, Lindley; Ransbottom, Sarah E.; Teague, Matthew L.; Roebke, Heather M.; Persinger, John M.; Drummond, Michael; Brosnahan, Jennifer R.; Rao, Neomi J.; Courtwright, Susan M.
Subject: Nominations Reports

Please find attached the comprehensive pending and confirmed nominations report and a report that has only pending nominations for the week ending Friday, June 16, 2006. If you have any questions, please contact me. Thank you. Regards, Dianna

The following nominations were confirmed this week:

Executive Calendar:
#706, Robert M Couch, to be President, Government National Mortgage Association
#707, James B. Lockhart III, to be Director of the Federal Housing Enterprise Oversight
#708, #709 and #710, Shelia C. Bair, to be a Member and Chair of the Board of Directors of FDIC
#712, Kathleen L. Casey, to be a Member of the SEC
#705, Charles Rosenberg to be United States Attorney for the Eastern District of Virginia

---

Dianna Dunne
Office of Legislative Affairs/Senate
The White House
Washington, D.C. 20502
(202) 456-2092

Microsoft Excel Spreadsheet Marker

17-06.16.06 Nominations Pending

File Name

This marker indicates that an Excel spreadsheet was attached to this email. Because of the size of these spreadsheets, they cannot be printed and capture all of the information. Therefore, these have been saved in a separate folder.

Microsoft Excel Spreadsheet Marker

18-06.16.06 Nominations Pending and Confirmed

File Name

This marker indicates that an Excel spreadsheet was attached to this email. Because of the size of these spreadsheets, they cannot be printed and capture all of the information. Therefore, these have been saved in a separate folder.

New Email Message

From: "Persinger, John M."
Date: Monday, June 19, 2006 7:58 AM
To: "Drummond, Michael"
Attach: Judicial Talking Points- 6 16 06.doc

As of 6/16/06

Judicial Talking Points

- Over the past five years, President Bush has appointed judges who clearly understand the role of a judge is to interpret the law, not to legislate from the bench. The President's standard for nomination is informed by the oath that each judge takes: to administer justice without respect to persons, and to do equal right to all. His nominees have sterling credentials and have met high standards of legal training, temperament, and judgment.

- As of June 16, 2006, the President has appointed 247 individuals to Article III federal courts (Supreme Court, Circuit, District, and the Court of International Trade). This represents more than one-quarter (28%) of the entire federal judiciary.

- If the 23 (10 circuit; 13 district) nominees pending in the Senate are confirmed, President Bush's appointment rate will be almost identical to President Clinton's and President Reagan's. (At the same time in their administrations, Clinton had appointed approximately 261 and Reagan 266.)

    - Six circuit court nominees are pending in committee: Jim Haynes (Fourth Circuit); Michael Wallace (Fifth Circuit); Bobby Shepherd (Eighth Circuit); Jerome Holmes (Tenth Circuit); Neil Gorsuch (Tenth Circuit); Kimberly Moore (Federal Circuit).
    - Four circuit court nominees are pending on the floor: Terrance Boyle (Fourth Circuit); William Myers (Ninth Circuit); N. Randy Smith (Ninth Circuit); Sandra Ikuta (Ninth Circuit).
    - Twelve district court nominees are pending in committee: Vanessa Lynne Bryant (District of Connecticut); Virginia Baker (Central District of California); Philip Gutierrez (Central District California); Marcia Morales Howard (Middle District of Florida); Lisa Godbey Wood (Southern District of Georgia); Frances Tydingco-Gatewood (District of Guam); Daniel Jordan (Southern District of Mississippi); Leslie Southwick (Southern District of Mississippi); Frank Whitney (Western District of North Carolina); Gregory Frizzell (Northern District of Oklahoma); Gustavo Gelpi (District of Puerto Rico); Francisco Augusto Besosa (District of Puerto Rico).
    - One district court nominee is pending on the floor: Andrew J. Guilford (Central District of California).

- President Bush has seen 88% of his nominees confirmed. At the same point in their Presidencies, President Clinton had 81% and President Reagan had 97%. President Bush 41 had 78% confirmed during his term.

- The White House is working diligently to fill all existing and anticipated circuit and district court vacancies—
    - Of the 21 Circuit Court vacancies, the President has made a choice in 17 of them. Ten are in the Senate, 7 are in clearance.
    - Of the 41 District Court vacancies, the President has made a choice in 27 of them. Thirteen are in the Senate, 14 are in clearance. Of the remaining 14 vacancies, we are currently awaiting recommendations from home state senators in 9 of them.

New Email Message

From: "Barker, Janae D."
Date: Monday, June 19, 2006 8:18 AM
To: "Stright Intern, Dosha I."
Attach: 06.16.06 Nominations Pending.xls; 06.16.06 Nominations Pending and Confirmed.xls
Subject: FW: Nominations Reports

Can you print out this second document and add it to David's binder? Thank you!

Janae Barker
Office of Presidential Personnel
The White House
Phone: (202) 456-5295
Fax: (202) 456-5293

From: Teague, Matthew L.
Sent: Monday, June 19, 2006 7:26 AM
To: Becker, Amanda; Bullock, Katja; Clark, David M.; Frans, Luke; Moy, Edmund C.; Reyes, Luis A.; Barker, Janae D.; Holden, Chelsea M.; Johanson, Aaron L.; Su, Sahra Y.; Walker, James H.; White, Sean C.; Christie, Jennifer K.; Curran, Kevin H.; Delatorre, Lindsey M.; Miller, Martha C.; Stone, Jonathan D.; Trent, Joshua
Subject: FW: Nominations Reports

From: Dunne, Dianna L.
Sent: Friday, June 16, 2006 7:46 PM
To: Wolff, Candida P.; Wright, Liza; O'Hollaren, Sean B.; Badger, William D.; Moy, Edmund C.; Fiddelke, Debbie S.; Looney, Andrea B.; Emling, John G.; Hauck, Megan E.; Allen, Michael; Becker, Brenda L.; Swonger, Amy H.; Jennings, Jeffery S.; Bullock, Katja; Kratovil, Lindley; Ransbottom, Sarah E.; Teague, Matthew L.; Roebke, Heather M.; Persinger, John M.; Drummond, Michael; Brosnahan, Jennifer R.; Rao, Neomi J.; Courtwright, Susan M.
Subject: Nominations Reports

Please find attached the comprehensive pending and confirmed nominations report and a report that has only pending nominations for the week ending Friday, June 16, 2006. If you have any questions, please contact me. Thank you. Regards, Dianna

The following nominations were confirmed this week:

Executive Calendar:
#706, Robert M Couch, to be President, Government National Mortgage Association
#707, James B. Lockhart III, to be Director of the Federal Housing Enterprise Oversight
#708, #709 and #710, Shelia C. Bair, to be a Member and Chair of the Board of Directors of FDIC
#712, Kathleen L. Casey, to be a Member of the SEC
#705, Charles Rosenberg to be United States Attorney for the Eastern District of Virginia

---

Dianna Dunne
Office of Legislative Affairs/Senate
The White House
Washington, D.C. 20502
(202) 456-2092

Microsoft Excel Spreadsheet Marker

19-06.16.06 Nominations Pending

File Name

This marker indicates that an Excel spreadsheet was attached to this email. Because of the size of these spreadsheets, they cannot be printed and capture all of the information. Therefore, these have been saved in a separate folder.

Microsoft Excel Spreadsheet Marker

20-06.16.06 Nominations Pending and Confirmed

File Name

This marker indicates that an Excel spreadsheet was attached to this email. Because of the size of these spreadsheets, they cannot be printed and capture all of the information. Therefore, these have been saved in a separate folder.

New Email Message

From: <David.T.Best@usdoj.gov>
Date: Monday, June 19, 2006 10:25 AM
To: <Rachel.Brand@usdoj.gov>; <Elisebeth.C.Cook@usdoj.gov>; <Jamil.N.Jaffer@usdoj.gov>; <Kristi.R.Macklin@usdoj.gov>; <Brent.McIntosh@usdoj.gov>; <Neil.Gorsuch@usdoj.gov>; "Brosnahan, Jennifer R."; "Fahrenkopf, Leslie"
Cc: <Wanda.Martinson@usdoj.gov>; <Bridget.C.Coehins@usdoj.gov>
Subject: Gorsuch moot

The Senate Committee on the Judiciary has scheduled a hearing on "Judicial Nominations" for Wenesday, June 21, 2006 at 4:00 p.m. in Room 226 of the Senate Dirksen Office Building.

In preparation for that hearing, there will be a moot session on Tuesday, June 20, 2006 from 1:00-3:00 p.m. in the OLP Conference Room, room 4525.

The nominee for this hearing is Neil Gorsuch, to be United States Circuit Judge for the Tenth Circuit.

Your attendance is requested.

David T. Best
Nominations Counsel
Office of Legal Policy
United States Department of Justice
Room 4229 Main Justice Building
950 Pennsylvania Avenue, N.W.
Washington, DC 20530
voice: 202-514-1607
fax: 202-616-3180

New Email Message

From: <David.T.Best@usdoj.gov>
Date: Monday, June 19, 2006 10:25 AM
To: <Rachel.Brand@usdoj.gov>; <Elisebeth.C.Cook@usdoj.gov>; <Jamil.N.Jaffer@usdoj.gov>; <Kristi.R.Macklin@usdoj.gov>; <Brent.McIntosh@usdoj.gov>; <Neil.Gorsuch@usdoj.gov>; "Brosnahan, Jennifer R."; "Fahrenkopf, Leslie"
Cc: <Wanda.Martinson@usdoj.gov>; <Bridget.C.Coehins@usdoj.gov>
Subject: Gorsuch moot

The Senate Committee on the Judiciary has scheduled a hearing on "Judicial Nominations" for Wenesday, June 21, 2006 at 4:00 p.m. in Room 226 of the Senate Dirksen Office Building.

In preparation for that hearing, there will be a moot session on Tuesday, June 20, 2006 from 1:00-3:00 p.m. in the OLP Conference Room, room 4525.

The nominee for this hearing is Neil Gorsuch, to be United States Circuit Judge for the Tenth Circuit.

Your attendance is requested.

David T. Best
Nominations Counsel
Office of Legal Policy
United States Department of Justice
Room 4229 Main Justice Building
950 Pennsylvania Avenue, N.W.
Washington, DC 20530
voice: 202-514-1607
fax: 202-616-3180

New Email Message

From: "Brosnahan, Jennifer R."
Date: Monday, June 19, 2006 10:30 AM
To: <David.T.Best@usdoj.gov>
Cc: "Fahrenkopf, Leslie"
Subject: RE: Gorsuch moot

David - I have a conflict and will not make it to the moot, but I will plan to be at the hearing.

Thanks,
Jenny

-----Original Message-----
From: David.T.Best@usdoj.gov [mailto:David.T.Best@usdoj.gov]
Sent: Monday, June 19, 2006 10:26 AM
To: Rachel.Brand@usdoj.gov; Elisebeth.C.Cook@usdoj.gov; Jamil.N.Jaffer@usdoj.gov; Kristi.R.Macklin@usdoj.gov; Brent.McIntosh@usdoj.gov; Neil.Gorsuch@usdoj.gov; Brosnahan, Jennifer R.; Fahrenkopf, Leslie

Cc: Wanda.Martinson@usdoj.gov; Bridget.C.Coehins@usdoj.gov
Subject: Gorsuch moot

The Senate Committee on the Judiciary has scheduled a hearing on "Judicial Nominations" for Wenesday, June 21, 2006 at 4:00 p.m. in Room 226 of the Senate Dirksen Office Building.

In preparation for that hearing, there will be a moot session on Tuesday, June 20, 2006 from 1:00-3:00 p.m. in the OLP Conference Room, room 4525.

The nominee for this hearing is Neil Gorsuch, to be United States Circuit Judge for the Tenth Circuit.

Your attendance is requested.

David T. Best
Nominations Counsel
Office of Legal Policy
United States Department of Justice
Room 4229 Main Justice Building
950 Pennsylvania Avenue, N.W.
Washington, DC 20530
voice: 202-514-1607
fax: 202-616-3180

New Email Message

From: "Fahrenkopf, Leslie"
Date: Monday, June 19, 2006 10:50 AM
To: <David.T.Best@usdoj.gov>
Subject: RE: Gorsuch moot

David:

I will attend.

Thanks -
Leslie

-----Original Message-----
From: David.T.Best@usdoj.gov [mailto:David.T.Best@usdoj.gov]
Sent: Monday, June 19, 2006 10:26 AM
To: Rachel.Brand@usdoj.gov; Elisebeth.C.Cook@usdoj.gov; Jamil.N.Jaffer@usdoj.gov; Kristi.R.Macklin@usdoj.gov; Brent.McIntosh@usdoj.gov; Neil.Gorsuch@usdoj.gov; Brosnahan, Jennifer R.; Fahrenkopf, Leslie

Cc: Wanda.Martinson@usdoj.gov; Bridget.C.Coehins@usdoj.gov
Subject: Gorsuch moot

The Senate Committee on the Judiciary has scheduled a hearing on "Judicial Nominations" for Wenesday, June 21, 2006 at 4:00 p.m. in Room 226 of the Senate Dirksen Office Building.

In preparation for that hearing, there will be a moot session on Tuesday, June 20, 2006 from 1:00-3:00 p.m. in the OLP Conference Room, room 4525.

The nominee for this hearing is Neil Gorsuch, to be United States Circuit Judge for the Tenth Circuit.

Your attendance is requested.

David T. Best
Nominations Counsel
Office of Legal Policy
United States Department of Justice
Room 4229 Main Justice Building
950 Pennsylvania Avenue, N.W.
Washington, DC 20530
voice: 202-514-1607
fax: 202-616-3180

New Email Message

From: "Buikema, Sally I (DRL)" <BuikemaSI@state.gov>
Date: Tuesday, June 20, 2006 2:42 PM
To: "Shortley, Mary D."
Subject: RE: Is this Anne's son?

Yes, where is the Tenth Circuit?

From: Shortley, Mary D. [mailto:Mary_D._Shortley@omb.eop.gov]
Sent: Tuesday, June 20, 2006 1:51 PM
To: BuikemaSI@state.gov
Subject: Is this Anne's son?

This Week

[Jonathan Adler 06/19 11:17 AM]
Lots more going on this week. This afternoon the Senate is scheduled to vote to confirm Sandra Segal Ikuta to the U.S. Court of Appeals for the Ninth Circuit. On Wednesday, the Senate Judiciary Committee will hold a hearing on the nomination of Neil Gorsuch to the U.S. Court of Appeals for the Tenth Circuit. On Thursday, the Supreme Court will release additional opinions in argued cases. Stay tuned . . .

Maiselle (not Mary) **Shortley**
202 395-9132

New Email Message

From: "Buikema, Sally I (DRL)" <BuikemaSI@state.gov>
Date: Tuesday, June 20, 2006 5:08 PM
To: "Shortley, Mary D."
Subject: RE: Is this Anne's son?

How much experience does Neil have? What kind of law has he been practicing?

From: Shortley, Mary D. [mailto:Mary_D._Shortley@omb.eop.gov]
Sent: Tuesday, June 20, 2006 2:50 PM
To: Buikema, Sally I (DRL)
Subject: RE: Is this Anne's son?

Dose this sound correct?

The territorial jurisdiction of the Tenth Circuit includes the six states of Oklahoma, Kansas, New Mexico, Colorado, Wyoming, and Utah, plus those portions of the Yellowstone National Park extending into Montana and Idaho.

Maiselle (not Mary) **Shortley**
202 395-9132

From: Buikema, Sally I (DRL) [mailto:BuikemaSI@state.gov]
Sent: Tuesday, June 20, 2006 2:43 PM
To: Shortley, Mary D.
Subject: RE: Is this Anne's son?

Yes, where is the Tenth Circuit?

From: Shortley, Mary D. [mailto:Mary_D._Shortley@omb.eop.gov]
Sent: Tuesday, June 20, 2006 1:51 PM
To: BuikemaSI@state.gov
Subject: Is this Anne's son?

This Week

[Jonathan Adler 06/19 11:17 AM]
Lots more going on this week. This afternoon the Senate is scheduled to vote to confirm Sandra Segal Ikuta to the U.S. Court of Appeals for the Ninth Circuit. On Wednesday, the Senate Judiciary Committee will hold a hearing on the nomination of Neil Gorsuch to the U.S. Court of Appeals for the Tenth Circuit. On Thursday, the Supreme Court will release additional opinions in argued cases. Stay tuned . . .

Maiselle (not Mary) **Shortley**
202 395-9132

New Email Message

From: "Kerrie Rushton - Research" <Kerrie@rnchq.org>
Date: Wednesday, June 21, 2006 7:21 AM
To: "undisclosed-recipients" <undisclosed-recipients:;>
Attach: Day Ahead.doc
Subject: Day Ahead: 06/21/06

DAY AHEAD: JUNE 21

**** All times are local unless otherwise noted (conference calls are Eastern Time unless otherwise noted) ****

EXECUTIVE BRANCH

President Bush will meet with the President of Austria at 10:05 a.m., the Chancellor of Austria at 10:35 a.m., and EU leaders at 11:05 a.m. – all at Hofburg Palace in Vienna. At 11:35 a.m., the President will participate in a U.S.-EU meeting and a U.S.-EU presser conference at 2:30 p.m.

The President and First Lady will hold a roundtable with foreign student at 4:40 p.m. at the National Library in Vienna and will tour the National Library at 5:45 p.m.

SENATE FLOOR & HEARINGS OF INTEREST

The Senate will reconvene at 9:30 a.m. to continue debate on the **FY 2007 Defense Authorization**. The chamber is expected to vote on amendments on the **minimum wage** and **withdrawal from Iraq**.

- *2 p.m.*, Judiciary, Constitution subcommittee hearing on the **Voting Rights Act**
- *4 p.m.*, Judiciary committee hearing on the **nomination of Neil Gorsuch** to the 10th Circuit Court of Appeals

HOUSE FLOOR & HEARINGS OF INTEREST

The House will reconvene at 10 a.m. and is expected to debate renewal of the **Voting Rights Act** today. The House Democrat Caucus and the Republican Conference will hold their respective meetings at 9 a.m.

- *10 a.m.*, Judiciary committee markup of **NSA surveillance legislation** and the **Pledge Protection Act**

MEMBER AND CANDIDATE EVENTS OF INTEREST

- *9 a.m.*, Sens. Boxer (D-CA), Cantwell (D-WA), Clinton (D-NY), Feinstein (D-CA), Landrieu (D-LA), Lincoln (D-AR), Mikulski (D-MD), Murray (D-WA), Stabenow (D-MI) presser on to announce **"Checklist for Change" agenda**, Sewall Belmont House
- *10 a.m.*, Reps. Pelosi (D-CA), Hoyer (D-MD), Clyburn (D-SC), Larson (D-CT) presser on the **Voting Rights Act** and **minimum wage**, Cannon Building
- *10 a.m.*, Reps. Blunt (R-MO), Pryce (R-OH), Cantor, (R-VA), Ryan (R-WI) presser on **wasteful spending**, U.S. Capitol
- *11 a.m.*, Rep. Larson (D-CT) presser on **Iraq**, Cannon Terrace
- *12:30 p.m.*, Senate Republican Policy Committee meeting and presser, U.S. Capitol
- *1 p.m.*, Reps. Wexler (D-FL), Brown (D-FL), Davis (D-FL), Hastings (D-FL), Meek (D-FL), Wasserman Schultz (D-FL) presser on **offshore drilling**, Cannon Terrace
- *1:45 p.m.*, Sen. Leahy (D-VT); Reps. Sensenbrenner (R-WI), Watt (D-NC); Mexican American Legal Defense and Educational Fund conference call on the **Voting Rights Act**

OTHER EVENTS OF INTEREST

- *2 p.m.*, Center on Budget and Policy Priorities conference call on **death tax**

DAY AHEAD: JUNE 21

**** All times are local unless otherwise noted (conference calls are Eastern Time unless otherwise noted) ****

EXECUTIVE BRANCH

President Bush will meet with the President of Austria at 10:05 a.m., the Chancellor of Austria at 10:35 a.m., and EU leaders at 11:05 a.m. – all at Hofburg Palace in Vienna. At 11:35 a.m., the President will participate in a U.S.-EU meeting and a U.S.-EU presser conference at 2:30 p.m.

The President and First Lady will hold a roundtable with foreign student at 4:40 p.m. at the National Library in Vienna and will tour the National Library at 5:45 p.m.

SENATE FLOOR & HEARINGS OF INTEREST

The Senate will reconvene at 9:30 a.m. to continue debate on the **FY 2007 Defense Authorization**. The chamber is expected to vote on amendments on the **minimum wage** and **withdrawal from Iraq**.

- *2 p.m.,* Judiciary, Constitution subcommittee hearing on the **Voting Rights Act**
- *4 p.m.,* Judiciary committee hearing on the **nomination of Neil Gorsuch** to the 10th Circuit Court of Appeals

HOUSE FLOOR & HEARINGS OF INTEREST

The House will reconvene at 10 a.m. and is expected to debate renewal of the **Voting Rights Act** today. The House Democrat Caucus and the Republican Conference will hold their respective meetings at 9 a.m.

- *10 a.m.,* Judiciary committee markup of **NSA surveillance legislation** and the **Pledge Protection Act**

MEMBER AND CANDIDATE EVENTS OF INTEREST

- *9 a.m.,* Sens. Boxer (D-CA), Cantwell (D-WA), Clinton (D-NY), Feinstein (D-CA), Landrieu (D-LA), Lincoln (D-AR), Mikulski (D-MD), Murray (D-WA), Stabenow (D-MI) presser on to announce **"Checklist for Change" agenda**, Sewall Belmont House
- *10 a.m.,* Reps. Pelosi (D-CA), Hoyer (D-MD), Clyburn (D-SC), Larson (D-CT) presser on the **Voting Rights Act** and **minimum wage**, Cannon Building
- *10 a.m.,* Reps. Blunt (R-MO), Pryce (R-OH), Cantor, (R-VA), Ryan (R-WI) presser on **wasteful spending**, U.S. Capitol
- *11 a.m.,* Rep. Larson (D-CT) presser on **Iraq**, Cannon Terrace
- *12:30 p.m.,* Senate Republican Policy Committee meeting and presser, U.S. Capitol
- *1 p.m.,* Reps. Wexler (D-FL), Brown (D-FL), Davis (D-FL), Hastings (D-FL), Meek (D-FL), Wasserman Schultz (D-FL) presser on **offshore drilling**, Cannon Terrace
- *1:45 p.m.,* Sen. Leahy (D-VT); Reps. Sensenbrenner (R-WI), Watt (D-NC); Mexican American Legal Defense and Educational Fund conference call on the **Voting Rights Act**

OTHER EVENTS OF INTEREST

- *2 p.m.,* Center on Budget and Policy Priorities conference call on **death tax**

New Email Message

From: "Kerrie Rushton - Research" <Kerrie@rnchq.org>
Date: Wednesday, June 21, 2006 7:21 AM
To: "undisclosed-recipients" <undisclosed-recipients:;>
Attach: Day Ahead.doc
Subject: Day Ahead: 06/21/06

DAY AHEAD: JUNE 21

**** All times are local unless otherwise noted (conference calls are Eastern Time unless otherwise noted) ****

EXECUTIVE BRANCH

President Bush will meet with the President of Austria at 10:05 a.m., the Chancellor of Austria at 10:35 a.m., and EU leaders at 11:05 a.m. – all at Hofburg Palace in Vienna. At 11:35 a.m., the President will participate in a U.S.-EU meeting and a U.S.-EU presser conference at 2:30 p.m.

The President and First Lady will hold a roundtable with foreign student at 4:40 p.m. at the National Library in Vienna and will tour the National Library at 5:45 p.m.

SENATE FLOOR & HEARINGS OF INTEREST

The Senate will reconvene at 9:30 a.m. to continue debate on the **FY 2007 Defense Authorization**. The chamber is expected to vote on amendments on the **minimum wage** and **withdrawal from Iraq**.

- *2 p.m.*, Judiciary, Constitution subcommittee hearing on the **Voting Rights Act**
- *4 p.m.*, Judiciary committee hearing on the **nomination of Neil Gorsuch** to the 10th Circuit Court of Appeals

HOUSE FLOOR & HEARINGS OF INTEREST

The House will reconvene at 10 a.m. and is expected to debate renewal of the **Voting Rights Act** today. The House Democrat Caucus and the Republican Conference will hold their respective meetings at 9 a.m.

- *10 a.m.*, Judiciary committee markup of **NSA surveillance legislation** and the **Pledge Protection Act**

MEMBER AND CANDIDATE EVENTS OF INTEREST

- *9 a.m.*, Sens. Boxer (D-CA), Cantwell (D-WA), Clinton (D-NY), Feinstein (D-CA), Landrieu (D-LA), Lincoln (D-AR), Mikulski (D-MD), Murray (D-WA), Stabenow (D-MI) presser on to announce **"Checklist for Change" agenda**, Sewall Belmont House
- *10 a.m.*, Reps. Pelosi (D-CA), Hoyer (D-MD), Clyburn (D-SC), Larson (D-CT) presser on the **Voting Rights Act** and **minimum wage**, Cannon Building
- *10 a.m.*, Reps. Blunt (R-MO), Pryce (R-OH), Cantor, (R-VA), Ryan (R-WI) presser on **wasteful spending**, U.S. Capitol
- *11 a.m.*, Rep. Larson (D-CT) presser on **Iraq**, Cannon Terrace
- *12:30 p.m.*, Senate Republican Policy Committee meeting and presser, U.S. Capitol
- *1 p.m.*, Reps. Wexler (D-FL), Brown (D-FL), Davis (D-FL), Hastings (D-FL), Meek (D-FL), Wasserman Schultz (D-FL) presser on **offshore drilling**, Cannon Terrace
- *1:45 p.m.*, Sen. Leahy (D-VT); Reps. Sensenbrenner (R-WI), Watt (D-NC); Mexican American Legal Defense and Educational Fund conference call on the **Voting Rights Act**

OTHER EVENTS OF INTEREST

- *2 p.m.*, Center on Budget and Policy Priorities conference call on **death tax**

DAY AHEAD: JUNE 21

**** All times are local unless otherwise noted (conference calls are Eastern Time unless otherwise noted) ****

EXECUTIVE BRANCH

President Bush will meet with the President of Austria at 10:05 a.m., the Chancellor of Austria at 10:35 a.m., and EU leaders at 11:05 a.m. – all at Hofburg Palace in Vienna. At 11:35 a.m., the President will participate in a U.S.-EU meeting and a U.S.-EU presser conference at 2:30 p.m.

The President and First Lady will hold a roundtable with foreign student at 4:40 p.m. at the National Library in Vienna and will tour the National Library at 5:45 p.m.

SENATE FLOOR & HEARINGS OF INTEREST

The Senate will reconvene at 9:30 a.m. to continue debate on the **FY 2007 Defense Authorization**. The chamber is expected to vote on amendments on the **minimum wage** and **withdrawal from Iraq**.

- *2 p.m.*, Judiciary, Constitution subcommittee hearing on the **Voting Rights Act**
- *4 p.m.*, Judiciary committee hearing on the **nomination of Neil Gorsuch** to the 10th Circuit Court of Appeals

HOUSE FLOOR & HEARINGS OF INTEREST

The House will reconvene at 10 a.m. and is expected to debate renewal of the **Voting Rights Act** today. The House Democrat Caucus and the Republican Conference will hold their respective meetings at 9 a.m.

- *10 a.m.*, Judiciary committee markup of **NSA surveillance legislation** and the **Pledge Protection Act**

MEMBER AND CANDIDATE EVENTS OF INTEREST

- *9 a.m.*, Sens. Boxer (D-CA), Cantwell (D-WA), Clinton (D-NY), Feinstein (D-CA), Landrieu (D-LA), Lincoln (D-AR), Mikulski (D-MD), Murray (D-WA), Stabenow (D-MI) presser on to announce **"Checklist for Change" agenda**, Sewall Belmont House
- *10 a.m.*, Reps. Pelosi (D-CA), Hoyer (D-MD), Clyburn (D-SC), Larson (D-CT) presser on the **Voting Rights Act** and **minimum wage**, Cannon Building
- *10 a.m.*, Reps. Blunt (R-MO), Pryce (R-OH), Cantor, (R-VA), Ryan (R-WI) presser on **wasteful spending**, U.S. Capitol
- *11 a.m.*, Rep. Larson (D-CT) presser on **Iraq**, Cannon Terrace
- *12:30 p.m.*, Senate Republican Policy Committee meeting and presser, U.S. Capitol
- *1 p.m.*, Reps. Wexler (D-FL), Brown (D-FL), Davis (D-FL), Hastings (D-FL), Meek (D-FL), Wasserman Schultz (D-FL) presser on **offshore drilling**, Cannon Terrace
- *1:45 p.m.*, Sen. Leahy (D-VT); Reps. Sensenbrenner (R-WI), Watt (D-NC); Mexican American Legal Defense and Educational Fund conference call on the **Voting Rights Act**

OTHER EVENTS OF INTEREST

- *2 p.m.*, Center on Budget and Policy Priorities conference call on **death tax**

New Email Message

From: "Kerrie Rushton - Research" <Kerrie@rnchq.org>
Date: Wednesday, June 21, 2006 7:21 AM
To: "undisclosed-recipients" <undisclosed-recipients:;>
Attach: Day Ahead.doc
Subject: Day Ahead: 06/21/06

DAY AHEAD: JUNE 21

**** All times are local unless otherwise noted (conference calls are Eastern Time unless otherwise noted) ****

EXECUTIVE BRANCH

President Bush will meet with the President of Austria at 10:05 a.m., the Chancellor of Austria at 10:35 a.m., and EU leaders at 11:05 a.m. – all at Hofburg Palace in Vienna. At 11:35 a.m., the President will participate in a U.S.-EU meeting and a U.S.-EU presser conference at 2:30 p.m.

The President and First Lady will hold a roundtable with foreign student at 4:40 p.m. at the National Library in Vienna and will tour the National Library at 5:45 p.m.

SENATE FLOOR & HEARINGS OF INTEREST

The Senate will reconvene at 9:30 a.m. to continue debate on the **FY 2007 Defense Authorization**. The chamber is expected to vote on amendments on the **minimum wage** and **withdrawal from Iraq**.

- *2 p.m.*, Judiciary, Constitution subcommittee hearing on the **Voting Rights Act**
- *4 p.m.*, Judiciary committee hearing on the **nomination of Neil Gorsuch** to the 10th Circuit Court of Appeals

HOUSE FLOOR & HEARINGS OF INTEREST

The House will reconvene at 10 a.m. and is expected to debate renewal of the **Voting Rights Act** today. The House Democrat Caucus and the Republican Conference will hold their respective meetings at 9 a.m.

- *10 a.m.*, Judiciary committee markup of **NSA surveillance legislation** and the **Pledge Protection Act**

MEMBER AND CANDIDATE EVENTS OF INTEREST

- *9 a.m.*, Sens. Boxer (D-CA), Cantwell (D-WA), Clinton (D-NY), Feinstein (D-CA), Landrieu (D-LA), Lincoln (D-AR), Mikulski (D-MD), Murray (D-WA), Stabenow (D-MI) presser on to announce **"Checklist for Change" agenda**, Sewall Belmont House
- *10 a.m.*, Reps. Pelosi (D-CA), Hoyer (D-MD), Clyburn (D-SC), Larson (D-CT) presser on the **Voting Rights Act** and **minimum wage**, Cannon Building
- *10 a.m.*, Reps. Blunt (R-MO), Pryce (R-OH), Cantor, (R-VA), Ryan (R-WI) presser on **wasteful spending**, U.S. Capitol
- *11 a.m.*, Rep. Larson (D-CT) presser on **Iraq**, Cannon Terrace
- *12:30 p.m.*, Senate Republican Policy Committee meeting and presser, U.S. Capitol
- *1 p.m.*, Reps. Wexler (D-FL), Brown (D-FL), Davis (D-FL), Hastings (D-FL), Meek (D-FL), Wasserman Schultz (D-FL) presser on **offshore drilling**, Cannon Terrace
- *1:45 p.m.*, Sen. Leahy (D-VT); Reps. Sensenbrenner (R-WI), Watt (D-NC); Mexican American Legal Defense and Educational Fund conference call on the **Voting Rights Act**

OTHER EVENTS OF INTEREST

- *2 p.m.*, Center on Budget and Policy Priorities conference call on **death tax**

DAY AHEAD: JUNE 21

**** All times are local unless otherwise noted (conference calls are Eastern Time unless otherwise noted) ****

EXECUTIVE BRANCH

President Bush will meet with the President of Austria at 10:05 a.m., the Chancellor of Austria at 10:35 a.m., and EU leaders at 11:05 a.m. – all at Hofburg Palace in Vienna. At 11:35 a.m., the President will participate in a U.S.-EU meeting and a U.S.-EU presser conference at 2:30 p.m.

The President and First Lady will hold a roundtable with foreign student at 4:40 p.m. at the National Library in Vienna and will tour the National Library at 5:45 p.m.

SENATE FLOOR & HEARINGS OF INTEREST

The Senate will reconvene at 9:30 a.m. to continue debate on the **FY 2007 Defense Authorization**. The chamber is expected to vote on amendments on the **minimum wage** and **withdrawal from Iraq**.

- *2 p.m.,* Judiciary, Constitution subcommittee hearing on the **Voting Rights Act**
- *4 p.m.,* Judiciary committee hearing on the **nomination of Neil Gorsuch** to the 10th Circuit Court of Appeals

HOUSE FLOOR & HEARINGS OF INTEREST

The House will reconvene at 10 a.m. and is expected to debate renewal of the **Voting Rights Act** today. The House Democrat Caucus and the Republican Conference will hold their respective meetings at 9 a.m.

- *10 a.m.,* Judiciary committee markup of **NSA surveillance legislation** and the **Pledge Protection Act**

MEMBER AND CANDIDATE EVENTS OF INTEREST

- *9 a.m.,* Sens. Boxer (D-CA), Cantwell (D-WA), Clinton (D-NY), Feinstein (D-CA), Landrieu (D-LA), Lincoln (D-AR), Mikulski (D-MD), Murray (D-WA), Stabenow (D-MI) presser on to announce **"Checklist for Change" agenda**, Sewall Belmont House
- *10 a.m.,* Reps. Pelosi (D-CA), Hoyer (D-MD), Clyburn (D-SC), Larson (D-CT) presser on the **Voting Rights Act** and **minimum wage**, Cannon Building
- *10 a.m.,* Reps. Blunt (R-MO), Pryce (R-OH), Cantor, (R-VA), Ryan (R-WI) presser on **wasteful spending**, U.S. Capitol
- *11 a.m.,* Rep. Larson (D-CT) presser on **Iraq**, Cannon Terrace
- *12:30 p.m.,* Senate Republican Policy Committee meeting and presser, U.S. Capitol
- *1 p.m.,* Reps. Wexler (D-FL), Brown (D-FL), Davis (D-FL), Hastings (D-FL), Meek (D-FL), Wasserman Schultz (D-FL) presser on **offshore drilling**, Cannon Terrace
- *1:45 p.m.,* Sen. Leahy (D-VT); Reps. Sensenbrenner (R-WI), Watt (D-NC); Mexican American Legal Defense and Educational Fund conference call on the **Voting Rights Act**

OTHER EVENTS OF INTEREST

- *2 p.m.,* Center on Budget and Policy Priorities conference call on **death tax**

New Email Message

From: "Kerrie Rushton - Research" <Kerrie@rnchq.org>
Date: Wednesday, June 21, 2006 7:21 AM
To: "undisclosed-recipients" <undisclosed-recipients:;>
Attach: Day Ahead.doc
Subject: Day Ahead: 06/21/06

DAY AHEAD: JUNE 21

**** All times are local unless otherwise noted (conference calls are Eastern Time unless otherwise noted) ****

EXECUTIVE BRANCH

President Bush will meet with the President of Austria at 10:05 a.m., the Chancellor of Austria at 10:35 a.m., and EU leaders at 11:05 a.m. – all at Hofburg Palace in Vienna. At 11:35 a.m., the President will participate in a U.S.-EU meeting and a U.S.-EU presser conference at 2:30 p.m.

The President and First Lady will hold a roundtable with foreign student at 4:40 p.m. at the National Library in Vienna and will tour the National Library at 5:45 p.m.

SENATE FLOOR & HEARINGS OF INTEREST

The Senate will reconvene at 9:30 a.m. to continue debate on the **FY 2007 Defense Authorization**. The chamber is expected to vote on amendments on the **minimum wage** and **withdrawal from Iraq**.

- *2 p.m.*, Judiciary, Constitution subcommittee hearing on the **Voting Rights Act**
- *4 p.m.*, Judiciary committee hearing on the **nomination of Neil Gorsuch** to the 10th Circuit Court of Appeals

HOUSE FLOOR & HEARINGS OF INTEREST

The House will reconvene at 10 a.m. and is expected to debate renewal of the **Voting Rights Act** today. The House Democrat Caucus and the Republican Conference will hold their respective meetings at 9 a.m.

- *10 a.m.*, Judiciary committee markup of **NSA surveillance legislation** and the **Pledge Protection Act**

MEMBER AND CANDIDATE EVENTS OF INTEREST

- *9 a.m.*, Sens. Boxer (D-CA), Cantwell (D-WA), Clinton (D-NY), Feinstein (D-CA), Landrieu (D-LA), Lincoln (D-AR), Mikulski (D-MD), Murray (D-WA), Stabenow (D-MI) presser on to announce **"Checklist for Change" agenda**, Sewall Belmont House
- *10 a.m.*, Reps. Pelosi (D-CA), Hoyer (D-MD), Clyburn (D-SC), Larson (D-CT) presser on the **Voting Rights Act** and **minimum wage**, Cannon Building
- *10 a.m.*, Reps. Blunt (R-MO), Pryce (R-OH), Cantor, (R-VA), Ryan (R-WI) presser on **wasteful spending**, U.S. Capitol
- *11 a.m.*, Rep. Larson (D-CT) presser on **Iraq**, Cannon Terrace
- *12:30 p.m.*, Senate Republican Policy Committee meeting and presser, U.S. Capitol
- *1 p.m.*, Reps. Wexler (D-FL), Brown (D-FL), Davis (D-FL), Hastings (D-FL), Meek (D-FL), Wasserman Schultz (D-FL) presser on **offshore drilling**, Cannon Terrace
- *1:45 p.m.*, Sen. Leahy (D-VT); Reps. Sensenbrenner (R-WI), Watt (D-NC); Mexican American Legal Defense and Educational Fund conference call on the **Voting Rights Act**

OTHER EVENTS OF INTEREST

- *2 p.m.*, Center on Budget and Policy Priorities conference call on **death tax**

DAY AHEAD: JUNE 21

**** All times are local unless otherwise noted (conference calls are Eastern Time unless otherwise noted) ****

EXECUTIVE BRANCH

President Bush will meet with the President of Austria at 10:05 a.m., the Chancellor of Austria at 10:35 a.m., and EU leaders at 11:05 a.m. – all at Hofburg Palace in Vienna. At 11:35 a.m., the President will participate in a U.S.-EU meeting and a U.S.-EU presser conference at 2:30 p.m.

The President and First Lady will hold a roundtable with foreign student at 4:40 p.m. at the National Library in Vienna and will tour the National Library at 5:45 p.m.

SENATE FLOOR & HEARINGS OF INTEREST

The Senate will reconvene at 9:30 a.m. to continue debate on the **FY 2007 Defense Authorization**. The chamber is expected to vote on amendments on the **minimum wage** and **withdrawal from Iraq**.

- *2 p.m.,* Judiciary, Constitution subcommittee hearing on the **Voting Rights Act**
- *4 p.m.,* Judiciary committee hearing on the **nomination of Neil Gorsuch** to the 10th Circuit Court of Appeals

HOUSE FLOOR & HEARINGS OF INTEREST

The House will reconvene at 10 a.m. and is expected to debate renewal of the **Voting Rights Act** today. The House Democrat Caucus and the Republican Conference will hold their respective meetings at 9 a.m.

- *10 a.m.,* Judiciary committee markup of **NSA surveillance legislation** and the **Pledge Protection Act**

MEMBER AND CANDIDATE EVENTS OF INTEREST

- *9 a.m.,* Sens. Boxer (D-CA), Cantwell (D-WA), Clinton (D-NY), Feinstein (D-CA), Landrieu (D-LA), Lincoln (D-AR), Mikulski (D-MD), Murray (D-WA), Stabenow (D-MI) presser on to announce **"Checklist for Change" agenda**, Sewall Belmont House
- *10 a.m.,* Reps. Pelosi (D-CA), Hoyer (D-MD), Clyburn (D-SC), Larson (D-CT) presser on the **Voting Rights Act** and **minimum wage**, Cannon Building
- *10 a.m.,* Reps. Blunt (R-MO), Pryce (R-OH), Cantor, (R-VA), Ryan (R-WI) presser on **wasteful spending**, U.S. Capitol
- *11 a.m.,* Rep. Larson (D-CT) presser on **Iraq**, Cannon Terrace
- *12:30 p.m.,* Senate Republican Policy Committee meeting and presser, U.S. Capitol
- *1 p.m.,* Reps. Wexler (D-FL), Brown (D-FL), Davis (D-FL), Hastings (D-FL), Meek (D-FL), Wasserman Schultz (D-FL) presser on **offshore drilling**, Cannon Terrace
- *1:45 p.m.,* Sen. Leahy (D-VT); Reps. Sensenbrenner (R-WI), Watt (D-NC); Mexican American Legal Defense and Educational Fund conference call on the **Voting Rights Act**

OTHER EVENTS OF INTEREST

- *2 p.m.,* Center on Budget and Policy Priorities conference call on **death tax**

New Email Message

From: "Kerrie Rushton - Research" <Kerrie@rnchq.org>
Date: Wednesday, June 21, 2006 7:21 AM
To: "undisclosed-recipients" <undisclosed-recipients:;>
Attach: Day Ahead.doc
Subject: Day Ahead: 06/21/06

DAY AHEAD: JUNE 21

**** All times are local unless otherwise noted (conference calls are Eastern Time unless otherwise noted) ****

EXECUTIVE BRANCH

President Bush will meet with the President of Austria at 10:05 a.m., the Chancellor of Austria at 10:35 a.m., and EU leaders at 11:05 a.m. – all at Hofburg Palace in Vienna. At 11:35 a.m., the President will participate in a U.S.-EU meeting and a U.S.-EU presser conference at 2:30 p.m.

The President and First Lady will hold a roundtable with foreign student at 4:40 p.m. at the National Library in Vienna and will tour the National Library at 5:45 p.m.

SENATE FLOOR & HEARINGS OF INTEREST

The Senate will reconvene at 9:30 a.m. to continue debate on the **FY 2007 Defense Authorization**. The chamber is expected to vote on amendments on the **minimum wage** and **withdrawal from Iraq**.

- *2 p.m.*, Judiciary, Constitution subcommittee hearing on the **Voting Rights Act**
- *4 p.m.*, Judiciary committee hearing on the **nomination of Neil Gorsuch** to the 10th Circuit Court of Appeals

HOUSE FLOOR & HEARINGS OF INTEREST

The House will reconvene at 10 a.m. and is expected to debate renewal of the **Voting Rights Act** today. The House Democrat Caucus and the Republican Conference will hold their respective meetings at 9 a.m.

- *10 a.m.*, Judiciary committee markup of **NSA surveillance legislation** and the **Pledge Protection Act**

MEMBER AND CANDIDATE EVENTS OF INTEREST

- *9 a.m.*, Sens. Boxer (D-CA), Cantwell (D-WA), Clinton (D-NY), Feinstein (D-CA), Landrieu (D-LA), Lincoln (D-AR), Mikulski (D-MD), Murray (D-WA), Stabenow (D-MI) presser on to announce **"Checklist for Change" agenda**, Sewall Belmont House
- *10 a.m.*, Reps. Pelosi (D-CA), Hoyer (D-MD), Clyburn (D-SC), Larson (D-CT) presser on the **Voting Rights Act** and **minimum wage**, Cannon Building
- *10 a.m.*, Reps. Blunt (R-MO), Pryce (R-OH), Cantor, (R-VA), Ryan (R-WI) presser on **wasteful spending**, U.S. Capitol
- *11 a.m.*, Rep. Larson (D-CT) presser on **Iraq**, Cannon Terrace
- *12:30 p.m.*, Senate Republican Policy Committee meeting and presser, U.S. Capitol
- *1 p.m.*, Reps. Wexler (D-FL), Brown (D-FL), Davis (D-FL), Hastings (D-FL), Meek (D-FL), Wasserman Schultz (D-FL) presser on **offshore drilling**, Cannon Terrace
- *1:45 p.m.*, Sen. Leahy (D-VT); Reps. Sensenbrenner (R-WI), Watt (D-NC); Mexican American Legal Defense and Educational Fund conference call on the **Voting Rights Act**

OTHER EVENTS OF INTEREST

- *2 p.m.*, Center on Budget and Policy Priorities conference call on **death tax**

DAY AHEAD: JUNE 21

**** All times are local unless otherwise noted (conference calls are Eastern Time unless otherwise noted) ****

EXECUTIVE BRANCH

President Bush will meet with the President of Austria at 10:05 a.m., the Chancellor of Austria at 10:35 a.m., and EU leaders at 11:05 a.m. – all at Hofburg Palace in Vienna. At 11:35 a.m., the President will participate in a U.S.-EU meeting and a U.S.-EU presser conference at 2:30 p.m.

The President and First Lady will hold a roundtable with foreign student at 4:40 p.m. at the National Library in Vienna and will tour the National Library at 5:45 p.m.

SENATE FLOOR & HEARINGS OF INTEREST

The Senate will reconvene at 9:30 a.m. to continue debate on the **FY 2007 Defense Authorization**. The chamber is expected to vote on amendments on the **minimum wage** and **withdrawal from Iraq**.

- *2 p.m.,* Judiciary, Constitution subcommittee hearing on the **Voting Rights Act**
- *4 p.m.,* Judiciary committee hearing on the **nomination of Neil Gorsuch** to the 10th Circuit Court of Appeals

HOUSE FLOOR & HEARINGS OF INTEREST

The House will reconvene at 10 a.m. and is expected to debate renewal of the **Voting Rights Act** today. The House Democrat Caucus and the Republican Conference will hold their respective meetings at 9 a.m.

- *10 a.m.,* Judiciary committee markup of **NSA surveillance legislation** and the **Pledge Protection Act**

MEMBER AND CANDIDATE EVENTS OF INTEREST

- *9 a.m.,* Sens. Boxer (D-CA), Cantwell (D-WA), Clinton (D-NY), Feinstein (D-CA), Landrieu (D-LA), Lincoln (D-AR), Mikulski (D-MD), Murray (D-WA), Stabenow (D-MI) presser on to announce **"Checklist for Change" agenda**, Sewall Belmont House
- *10 a.m.,* Reps. Pelosi (D-CA), Hoyer (D-MD), Clyburn (D-SC), Larson (D-CT) presser on the **Voting Rights Act** and **minimum wage**, Cannon Building
- *10 a.m.,* Reps. Blunt (R-MO), Pryce (R-OH), Cantor, (R-VA), Ryan (R-WI) presser on **wasteful spending**, U.S. Capitol
- *11 a.m.,* Rep. Larson (D-CT) presser on **Iraq**, Cannon Terrace
- *12:30 p.m.,* Senate Republican Policy Committee meeting and presser, U.S. Capitol
- *1 p.m.,* Reps. Wexler (D-FL), Brown (D-FL), Davis (D-FL), Hastings (D-FL), Meek (D-FL), Wasserman Schultz (D-FL) presser on **offshore drilling**, Cannon Terrace
- *1:45 p.m.,* Sen. Leahy (D-VT); Reps. Sensenbrenner (R-WI), Watt (D-NC); Mexican American Legal Defense and Educational Fund conference call on the **Voting Rights Act**

OTHER EVENTS OF INTEREST

- *2 p.m.,* Center on Budget and Policy Priorities conference call on **death tax**

New Email Message

From: "Butterfield, Jane (Judiciary-Rep)" <Jane_Butterfield@judiciary-rep.senate.gov>
Date: Wednesday, June 21, 2006 3:12 PM
To: "White, Brandi (Frist)" <brandi_white@frist.senate.gov>; "Looney, Andrea B."; "Bellocchi, Luke (RPC)" <Luke_Bellocchi@rpc.senate.gov>; "David Best" <David.T.Best@usdoj.gov>; "Dunne, Dianna L."; "Hicks, Allen (Frist)" <Allen_Hicks@frist.senate.gov>; "Hippe, Jim (Frist)" <Jim_Hippe@frist.senate.gov>; "Jeri Gronewold" <jeri_gronewold@ao.uscourts.gov>; "Mark Braswell" <Mark_Braswell@ao.uscourts.gov>; "Allen, Michael"; "Moschella, William (DOJ)" <William.Moschella@usdoj.gov>; "Seidel, Rebecca (DOJ)" <Rebecca.Seidel@usdoj.gov>; "Stacey Stout" <Stacey.L.Stout@usdoj.gov>; "Tiffany Kebodeaux (DHS)" <Tiffany.Kebodeaux@dhs.gov>; "Peterlin, Margaret (House)" <Margaret.peterlin@mail.house.gov>; "Abegg, John (McConnell)" <John_Abegg@mcconnell.senate.gov>; "Sternhell, Kristy (Reid)" <kristy_sternhell@reid.senate.gov>; "Chasin, Dana (Dayton)" <Dana_Chasin@dayton.senate.gov>; "Hoy, Serena (Reid)" <Serena_Hoy@reid.senate.gov>; "Rice, Peggie (Conrad)" <Peggie_Rice@conrad.senate.gov>; "Melissa Sundberg (Drug Caucus)" <Melissa_Sundberg@drugcaucus.senate.gov>; "JudicSchumer" <JudicSchumer@routing.senate.gov>; "Hantman, David (Schumer)" <David_Hantman@schumer.senate.gov>; "Orloff, Nancy (Biden)" <nancy_orloff@biden.senate.gov>; "Alexander, Elizabeth (Biden)" <Elizabeth_Alexander@biden.senate.gov>; "JudicBiden" <JudicBiden@routing.senate.gov>; "Upton, Marianne (Durbin)" <Marianne_Upton@durbin.senate.gov>; "Del'Aguila, Andrea (Durbin)" <Andrea_Del'Aguila@durbin.senate.gov>; "JudicDurbin" <JudicDurbin@routing.senate.gov>; "Swanson, Daniel (Durbin)" <Daniel_Swanson@durbin.senate.gov>; "JudicFeingold" <JudicFeingold@routing.senate.gov>; "Wilson, Alexis (Feinstein)" <Alexis_Wilson@feinstein.senate.gov>; "JudicFeinstein" <JudicFeinstein@routing.senate.gov>; "Wessel, Dan (Feinstein)" <Dan_Wessel@feinstein.senate.gov>; "JudicKennedy" <JudicKennedy@routing.senate.gov>; "JudicKohl" <JudicKohl@routing.senate.gov>; "Saunders, Chris (Leahy)" <Chris_Saunders@leahy.senate.gov>; "Carle, David (Leahy)" <David_Carle@leahy.senate.gov>; "Cota, Greg (Leahy)" <Greg_Cota@leahy.senate.gov>; "Ginsberg, Daniel (Leahy)" <Daniel_Ginsberg@leahy.senate.gov>; "JudicLeahy" <JudicLeahy@routing.senate.gov>; "Pagano, Ed (Leahy)" <Ed_Pagano@leahy.senate.gov>; "Singh, Seema (Specter)" <Seema_Singh@specter.senate.gov>; "Dower, Thomas (Specter)" <Thomas_Dower@specter.senate.gov>; "JudicSpecter" <JudicSpecter@routing.senate.gov>; "Kelly, Kate (Specter)" <Kate_Kelly@specter.senate.gov>; "Plakoudas, Maria (Specter)" <MariaSpecter_Plakoudas@specter.senate.gov>; "Roehl, Galen (Brownback)" <Galen_Roehl@brownback.senate.gov>; "Blankenship, Amy (Brownback)" <Amy_Blankenship@brownback.senate.gov>; "JudicBrownback" <JudicBrownback@routing.senate.gov>; "Tardibono, Timothy (Coburn)" <Timothy_Tardibono@coburn.senate.gov>; "Blackburn, Matt (Coburn)" <Matt_Blackburn@coburn.senate.gov>; "Foster, Roland (Coburn)" <Roland_Foster@coburn.senate.gov>; "JudicCoburn" <JudicCoburn@routing.senate.gov>; "Stewart, Don (Cornyn)" <Don_Stewart@cornyn.senate.gov>; "Jafari, Beth (Cornyn)" <Beth_Jafari@cornyn.senate.gov>; "JudicCornyn" <JudicCornyn@routing.senate.gov>; "Stewart, Christine (Cornyn)" <Christine_Stewart@cornyn.senate.gov>; "Stevens, Amanda (DeWine)" <Amanda_Stevens@dewine.senate.gov>; "Franklin, Ben (DeWine)" <Ben_Franklin@dewine.senate.gov>; "JudicDeWine" <JudicDeWine@routing.senate.gov>; "Nuebel, Kathy (Grassley)" <Kathy_Nuebel@grassley.senate.gov>; "JudicGrassley" <JudicGrassley@routing.senate.gov>; "Knight, Patricia (Hatch)" <Patricia_Knight@hatch.senate.gov>; "Cobb, Susan (Hatch)" <Susan_Cobb@hatch.senate.gov>; "Jipping, Tom (Hatch)" <Tom_Jipping@hatch.senate.gov>; "JudicHatch" <JudicHatch@routing.senate.gov>; "Maier, Elizabeth (Kyl)" <Elizabeth_Maier@kyl.senate.gov>; "JudicKyl" <JudicKyl@routing.senate.gov>; "Rimkunas, Matt (L. Graham)" <Matt_Rimkunas@lgraham.senate.gov>; "Bonapfel, Ed (L. Graham)" <Ed_Bonapfel@lgraham.senate.gov>; "Burris, Scott (L. Graham)" <Scott_Burris@lgraham.senate.gov>; "Galyean, James (L. Graham)" <James_Galyean@lgraham.senate.gov>; "JudicGraham" <JudicGraham@routing.senate.gov>; "JudicSessions" <JudicSessions@routing.senate.gov>; "Bonzo, Amanda (Specter)" <Amanda_Bonzo@specter.senate.gov>; "Carpenter, Kevin (Specter)" <Kevin_Carpenter@specter.senate.gov>; "Cooper, Alison (Specter)" <Alison_Cooper@specter.senate.gov>; "Hoeflich, Scott (Specter)" <Scott_Hoeflich@specter.senate.gov>; "Reynolds, William (Specter)" <William_Reynolds@specter.senate.gov>
Attach: Witness List for June 21 2006-Noms.doc
Subject: Final Nominations Witness List for Wed., June 21, 2006 at 4:00 p.m.

Witness List

Hearing before the
Senate Judiciary Committee

on

Judicial Nominations

Wednesday, June 21, 2006
Dirksen Senate Office Building Room 226
4:00 p.m.

PANEL I

The Honorable Wayne Allard
United States Senator (R-CO)

The Honorable Ken Salazar
United States Senator (D-CO)

PANEL II

Neil M. Gorsuch
to be United States Circuit Judge for the Tenth Circuit

Witness List

Hearing before the
Senate Judiciary Committee

on

Judicial Nominations

Wednesday, June 21, 2006
Dirksen Senate Office Building Room 226
4:00 p.m.

PANEL I

The Honorable Wayne Allard
United States Senator (R-CO)

The Honorable Ken Salazar
United States Senator (D-CO)

PANEL II

Neil M. Gorsuch
to be United States Circuit Judge for the Tenth Circuit

New Email Message

From: "Butterfield, Jane (Judiciary-Rep)" <Jane_Butterfield@judiciary-rep.senate.gov>
Date: Wednesday, June 21, 2006 3:12 PM
To: "White, Brandi (Frist)" <brandi_white@frist.senate.gov>; "Looney, Andrea B."; "Bellocchi, Luke (RPC)" <Luke_Bellocchi@rpc.senate.gov>; "David Best" <David.T.Best@usdoj.gov>; "Dunne, Dianna L."; "Hicks, Allen (Frist)" <Allen_Hicks@frist.senate.gov>; "Hippe, Jim (Frist)" <Jim_Hippe@frist.senate.gov>; "Jeri Gronewold" <jeri_gronewold@ao.uscourts.gov>; "Mark Braswell" <Mark_Braswell@ao.uscourts.gov>; "Allen, Michael"; "Moschella, William (DOJ)" <William.Moschella@usdoj.gov>; "Seidel, Rebecca (DOJ)" <Rebecca.Seidel@usdoj.gov>; "Stacey Stout" <Stacey.L.Stout@usdoj.gov>; "Tiffany Kebodeaux (DHS)" <Tiffany.Kebodeaux@dhs.gov>; "Peterlin, Margaret (House)" <Margaret.peterlin@mail.house.gov>; "Abegg, John (McConnell)" <John_Abegg@mcconnell.senate.gov>; "Sternhell, Kristy (Reid)" <kristy_sternhell@reid.senate.gov>; "Chasin, Dana (Dayton)" <Dana_Chasin@dayton.senate.gov>; "Hoy, Serena (Reid)" <Serena_Hoy@reid.senate.gov>; "Rice, Peggie (Conrad)" <Peggie_Rice@conrad.senate.gov>; "Melissa Sundberg (Drug Caucus)" <Melissa_Sundberg@drugcaucus.senate.gov>; "JudicSchumer" <JudicSchumer@routing.senate.gov>; "Hantman, David (Schumer)" <David_Hantman@schumer.senate.gov>; "Orloff, Nancy (Biden)" <nancy_orloff@biden.senate.gov>; "Alexander, Elizabeth (Biden)" <Elizabeth_Alexander@biden.senate.gov>; "JudicBiden" <JudicBiden@routing.senate.gov>; "Upton, Marianne (Durbin)" <Marianne_Upton@durbin.senate.gov>; "Del'Aguila, Andrea (Durbin)" <Andrea_Del'Aguila@durbin.senate.gov>; "JudicDurbin" <JudicDurbin@routing.senate.gov>; "Swanson, Daniel (Durbin)" <Daniel_Swanson@durbin.senate.gov>; "JudicFeingold" <JudicFeingold@routing.senate.gov>; "Wilson, Alexis (Feinstein)" <Alexis_Wilson@feinstein.senate.gov>; "JudicFeinstein" <JudicFeinstein@routing.senate.gov>; "Wessel, Dan (Feinstein)" <Dan_Wessel@feinstein.senate.gov>; "JudicKennedy" <JudicKennedy@routing.senate.gov>; "JudicKohl" <JudicKohl@routing.senate.gov>; "Saunders, Chris (Leahy)" <Chris_Saunders@leahy.senate.gov>; "Carle, David (Leahy)" <David_Carle@leahy.senate.gov>; "Cota, Greg (Leahy)" <Greg_Cota@leahy.senate.gov>; "Ginsberg, Daniel (Leahy)" <Daniel_Ginsberg@leahy.senate.gov>; "JudicLeahy" <JudicLeahy@routing.senate.gov>; "Pagano, Ed (Leahy)" <Ed_Pagano@leahy.senate.gov>; "Singh, Seema (Specter)" <Seema_Singh@specter.senate.gov>; "Dower, Thomas (Specter)" <Thomas_Dower@specter.senate.gov>; "JudicSpecter" <JudicSpecter@routing.senate.gov>; "Kelly, Kate (Specter)" <Kate_Kelly@specter.senate.gov>; "Plakoudas, Maria (Specter)" <MariaSpecter_Plakoudas@specter.senate.gov>; "Roehl, Galen (Brownback)" <Galen_Roehl@brownback.senate.gov>; "Blankenship, Amy (Brownback)" <Amy_Blankenship@brownback.senate.gov>; "JudicBrownback" <JudicBrownback@routing.senate.gov>; "Tardibono, Timothy (Coburn)" <Timothy_Tardibono@coburn.senate.gov>; "Blackburn, Matt (Coburn)" <Matt_Blackburn@coburn.senate.gov>; "Foster, Roland (Coburn)" <Roland_Foster@coburn.senate.gov>; "JudicCoburn" <JudicCoburn@routing.senate.gov>; "Stewart, Don (Cornyn)" <Don_Stewart@cornyn.senate.gov>; "Jafari, Beth (Cornyn)" <Beth_Jafari@cornyn.senate.gov>; "JudicCornyn" <JudicCornyn@routing.senate.gov>; "Stewart, Christine (Cornyn)" <Christine_Stewart@cornyn.senate.gov>; "Stevens, Amanda (DeWine)" <Amanda_Stevens@dewine.senate.gov>; "Franklin, Ben (DeWine)" <Ben_Franklin@dewine.senate.gov>; "JudicDeWine" <JudicDeWine@routing.senate.gov>; "Nuebel, Kathy (Grassley)" <Kathy_Nuebel@grassley.senate.gov>; "JudicGrassley" <JudicGrassley@routing.senate.gov>; "Knight, Patricia (Hatch)" <Patricia_Knight@hatch.senate.gov>; "Cobb, Susan (Hatch)" <Susan_Cobb@hatch.senate.gov>; "Jipping, Tom (Hatch)" <Tom_Jipping@hatch.senate.gov>; "JudicHatch" <JudicHatch@routing.senate.gov>; "Maier, Elizabeth (Kyl)" <Elizabeth_Maier@kyl.senate.gov>; "JudicKyl" <JudicKyl@routing.senate.gov>; "Rimkunas, Matt (L. Graham)" <Matt_Rimkunas@lgraham.senate.gov>; "Bonapfel, Ed (L. Graham)" <Ed_Bonapfel@lgraham.senate.gov>; "Burris, Scott (L. Graham)" <Scott_Burris@lgraham.senate.gov>; "Galyean, James (L. Graham)" <James_Galyean@lgraham.senate.gov>; "JudicGraham" <JudicGraham@routing.senate.gov>; "JudicSessions" <JudicSessions@routing.senate.gov>; "Bonzo, Amanda (Specter)" <Amanda_Bonzo@specter.senate.gov>; "Carpenter, Kevin (Specter)" <Kevin_Carpenter@specter.senate.gov>; "Cooper, Alison (Specter)" <Alison_Cooper@specter.senate.gov>; "Hoeflich, Scott (Specter)" <Scott_Hoeflich@specter.senate.gov>; "Reynolds, William (Specter)" <William_Reynolds@specter.senate.gov>
Attach: Witness List for June 21 2006-Noms.doc
Subject: Final Nominations Witness List for Wed., June 21, 2006 at 4:00 p.m.

Witness List

Hearing before the
Senate Judiciary Committee

on

Judicial Nominations

Wednesday, June 21, 2006
Dirksen Senate Office Building Room 226
4:00 p.m.

PANEL I

The Honorable Wayne Allard
United States Senator (R-CO)

The Honorable Ken Salazar
United States Senator (D-CO)

PANEL II

Neil M. Gorsuch
to be United States Circuit Judge for the Tenth Circuit

Witness List

Hearing before the
Senate Judiciary Committee

on

Judicial Nominations

Wednesday, June 21, 2006
Dirksen Senate Office Building Room 226
4:00 p.m.

PANEL I

The Honorable Wayne Allard
United States Senator (R-CO)

The Honorable Ken Salazar
United States Senator (D-CO)

PANEL II

Neil M. Gorsuch
to be United States Circuit Judge for the Tenth Circuit

New Email Message

From: "Butterfield, Jane (Judiciary-Rep)" <Jane_Butterfield@judiciary-rep.senate.gov>
Date: Wednesday, June 21, 2006 3:12 PM
To: "White, Brandi (Frist)" <brandi_white@frist.senate.gov>; "Looney, Andrea B."; "Bellocchi, Luke (RPC)" <Luke_Bellocchi@rpc.senate.gov>; "David Best" <David.T.Best@usdoj.gov>; "Dunne, Dianna L."; "Hicks, Allen (Frist)" <Allen_Hicks@frist.senate.gov>; "Hippe, Jim (Frist)" <Jim_Hippe@frist.senate.gov>; "Jeri Gronewold" <jeri_gronewold@ao.uscourts.gov>; "Mark Braswell" <Mark_Braswell@ao.uscourts.gov>; "Allen, Michael"; "Moschella, William (DOJ)" <William.Moschella@usdoj.gov>; "Seidel, Rebecca (DOJ)" <Rebecca.Seidel@usdoj.gov>; "Stacey Stout" <Stacey.L.Stout@usdoj.gov>; "Tiffany Kebodeaux (DHS)" <Tiffany.Kebodeaux@dhs.gov>; "Peterlin, Margaret (House)" <Margaret.peterlin@mail.house.gov>; "Abegg, John (McConnell)" <John_Abegg@mcconnell.senate.gov>; "Sternhell, Kristy (Reid)" <kristy_sternhell@reid.senate.gov>; "Chasin, Dana (Dayton)" <Dana_Chasin@dayton.senate.gov>; "Hoy, Serena (Reid)" <Serena_Hoy@reid.senate.gov>; "Rice, Peggie (Conrad)" <Peggie_Rice@conrad.senate.gov>; "Melissa Sundberg (Drug Caucus)" <Melissa_Sundberg@drugcaucus.senate.gov>; "JudicSchumer" <JudicSchumer@routing.senate.gov>; "Hantman, David (Schumer)" <David_Hantman@schumer.senate.gov>; "Orloff, Nancy (Biden)" <nancy_orloff@biden.senate.gov>; "Alexander, Elizabeth (Biden)" <Elizabeth_Alexander@biden.senate.gov>; "JudicBiden" <JudicBiden@routing.senate.gov>; "Upton, Marianne (Durbin)" <Marianne_Upton@durbin.senate.gov>; "Del'Aguila, Andrea (Durbin)" <Andrea_Del'Aguila@durbin.senate.gov>; "JudicDurbin" <JudicDurbin@routing.senate.gov>; "Swanson, Daniel (Durbin)" <Daniel_Swanson@durbin.senate.gov>; "JudicFeingold" <JudicFeingold@routing.senate.gov>; "Wilson, Alexis (Feinstein)" <Alexis_Wilson@feinstein.senate.gov>; "JudicFeinstein" <JudicFeinstein@routing.senate.gov>; "Wessel, Dan (Feinstein)" <Dan_Wessel@feinstein.senate.gov>; "JudicKennedy" <JudicKennedy@routing.senate.gov>; "JudicKohl" <JudicKohl@routing.senate.gov>; "Saunders, Chris (Leahy)" <Chris_Saunders@leahy.senate.gov>; "Carle, David (Leahy)" <David_Carle@leahy.senate.gov>; "Cota, Greg (Leahy)" <Greg_Cota@leahy.senate.gov>; "Ginsberg, Daniel (Leahy)" <Daniel_Ginsberg@leahy.senate.gov>; "JudicLeahy" <JudicLeahy@routing.senate.gov>; "Pagano, Ed (Leahy)" <Ed_Pagano@leahy.senate.gov>; "Singh, Seema (Specter)" <Seema_Singh@specter.senate.gov>; "Dower, Thomas (Specter)" <Thomas_Dower@specter.senate.gov>; "JudicSpecter" <JudicSpecter@routing.senate.gov>; "Kelly, Kate (Specter)" <Kate_Kelly@specter.senate.gov>; "Plakoudas, Maria (Specter)" <MariaSpecter_Plakoudas@specter.senate.gov>; "Roehl, Galen (Brownback)" <Galen_Roehl@brownback.senate.gov>; "Blankenship, Amy (Brownback)" <Amy_Blankenship@brownback.senate.gov>; "JudicBrownback" <JudicBrownback@routing.senate.gov>; "Tardibono, Timothy (Coburn)" <Timothy_Tardibono@coburn.senate.gov>; "Blackburn, Matt (Coburn)" <Matt_Blackburn@coburn.senate.gov>; "Foster, Roland (Coburn)" <Roland_Foster@coburn.senate.gov>; "JudicCoburn" <JudicCoburn@routing.senate.gov>; "Stewart, Don (Cornyn)" <Don_Stewart@cornyn.senate.gov>; "Jafari, Beth (Cornyn)" <Beth_Jafari@cornyn.senate.gov>; "JudicCornyn" <JudicCornyn@routing.senate.gov>; "Stewart, Christine (Cornyn)" <Christine_Stewart@cornyn.senate.gov>; "Stevens, Amanda (DeWine)" <Amanda_Stevens@dewine.senate.gov>; "Franklin, Ben (DeWine)" <Ben_Franklin@dewine.senate.gov>; "JudicDeWine" <JudicDeWine@routing.senate.gov>; "Nuebel, Kathy (Grassley)" <Kathy_Nuebel@grassley.senate.gov>; "JudicGrassley" <JudicGrassley@routing.senate.gov>; "Knight, Patricia (Hatch)" <Patricia_Knight@hatch.senate.gov>; "Cobb, Susan (Hatch)" <Susan_Cobb@hatch.senate.gov>; "Jipping, Tom (Hatch)" <Tom_Jipping@hatch.senate.gov>; "JudicHatch" <JudicHatch@routing.senate.gov>; "Maier, Elizabeth (Kyl)" <Elizabeth_Maier@kyl.senate.gov>; "JudicKyl" <JudicKyl@routing.senate.gov>; "Rimkunas, Matt (L. Graham)" <Matt_Rimkunas@lgraham.senate.gov>; "Bonapfel, Ed (L. Graham)" <Ed_Bonapfel@lgraham.senate.gov>; "Burris, Scott (L. Graham)" <Scott_Burris@lgraham.senate.gov>; "Galyean, James (L. Graham)" <James_Galyean@lgraham.senate.gov>; "JudicGraham" <JudicGraham@routing.senate.gov>; "JudicSessions" <JudicSessions@routing.senate.gov>; "Bonzo, Amanda (Specter)" <Amanda_Bonzo@specter.senate.gov>; "Carpenter, Kevin (Specter)" <Kevin_Carpenter@specter.senate.gov>; "Cooper, Alison (Specter)" <Alison_Cooper@specter.senate.gov>; "Hoeflich, Scott (Specter)" <Scott_Hoeflich@specter.senate.gov>; "Reynolds, William (Specter)" <William_Reynolds@specter.senate.gov>
Attach: Witness List for June 21 2006-Noms.doc
Subject: Final Nominations Witness List for Wed., June 21, 2006 at 4:00 p.m.

Witness List

Hearing before the
Senate Judiciary Committee

on

Judicial Nominations

Wednesday, June 21, 2006
Dirksen Senate Office Building Room 226
4:00 p.m.

PANEL I

The Honorable Wayne Allard
United States Senator (R-CO)

The Honorable Ken Salazar
United States Senator (D-CO)

PANEL II

Neil M. Gorsuch
to be United States Circuit Judge for the Tenth Circuit

Witness List

Hearing before the
Senate Judiciary Committee

on

Judicial Nominations

Wednesday, June 21, 2006
Dirksen Senate Office Building Room 226
4:00 p.m.

PANEL I

The Honorable Wayne Allard
United States Senator (R-CO)

The Honorable Ken Salazar
United States Senator (D-CO)

PANEL II

Neil M. Gorsuch
to be United States Circuit Judge for the Tenth Circuit

New Email Message

From: "Butterfield, Jane (Judiciary-Rep)" <Jane_Butterfield@judiciary-rep.senate.gov>
Date: Wednesday, June 21, 2006 3:12 PM
To: "White, Brandi (Frist)" <brandi_white@frist.senate.gov>; "Looney, Andrea B."; "Bellocchi, Luke (RPC)" <Luke_Bellocchi@rpc.senate.gov>; "David Best" <David.T.Best@usdoj.gov>; "Dunne, Dianna L."; "Hicks, Allen (Frist)" <Allen_Hicks@frist.senate.gov>; "Hippe, Jim (Frist)" <Jim_Hippe@frist.senate.gov>; "Jeri Gronewold" <jeri_gronewold@ao.uscourts.gov>; "Mark Braswell" <Mark_Braswell@ao.uscourts.gov>; "Allen, Michael"; "Moschella, William (DOJ)" <William.Moschella@usdoj.gov>; "Seidel, Rebecca (DOJ)" <Rebecca.Seidel@usdoj.gov>; "Stacey Stout" <Stacey.L.Stout@usdoj.gov>; "Tiffany Kebodeaux (DHS)" <Tiffany.Kebodeaux@dhs.gov>; "Peterlin, Margaret (House)" <Margaret.peterlin@mail.house.gov>; "Abegg, John (McConnell)" <John_Abegg@mcconnell.senate.gov>; "Sternhell, Kristy (Reid)" <kristy_sternhell@reid.senate.gov>; "Chasin, Dana (Dayton)" <Dana_Chasin@dayton.senate.gov>; "Hoy, Serena (Reid)" <Serena_Hoy@reid.senate.gov>; "Rice, Peggie (Conrad)" <Peggie_Rice@conrad.senate.gov>; "Melissa Sundberg (Drug Caucus)" <Melissa_Sundberg@drugcaucus.senate.gov>; "JudicSchumer" <JudicSchumer@routing.senate.gov>; "Hantman, David (Schumer)" <David_Hantman@schumer.senate.gov>; "Orloff, Nancy (Biden)" <nancy_orloff@biden.senate.gov>; "Alexander, Elizabeth (Biden)" <Elizabeth_Alexander@biden.senate.gov>; "JudicBiden" <JudicBiden@routing.senate.gov>; "Upton, Marianne (Durbin)" <Marianne_Upton@durbin.senate.gov>; "Del'Aguila, Andrea (Durbin)" <Andrea_Del'Aguila@durbin.senate.gov>; "JudicDurbin" <JudicDurbin@routing.senate.gov>; "Swanson, Daniel (Durbin)" <Daniel_Swanson@durbin.senate.gov>; "JudicFeingold" <JudicFeingold@routing.senate.gov>; "Wilson, Alexis (Feinstein)" <Alexis_Wilson@feinstein.senate.gov>; "JudicFeinstein" <JudicFeinstein@routing.senate.gov>; "Wessel, Dan (Feinstein)" <Dan_Wessel@feinstein.senate.gov>; "JudicKennedy" <JudicKennedy@routing.senate.gov>; "JudicKohl" <JudicKohl@routing.senate.gov>; "Saunders, Chris (Leahy)" <Chris_Saunders@leahy.senate.gov>; "Carle, David (Leahy)" <David_Carle@leahy.senate.gov>; "Cota, Greg (Leahy)" <Greg_Cota@leahy.senate.gov>; "Ginsberg, Daniel (Leahy)" <Daniel_Ginsberg@leahy.senate.gov>; "JudicLeahy" <JudicLeahy@routing.senate.gov>; "Pagano, Ed (Leahy)" <Ed_Pagano@leahy.senate.gov>; "Singh, Seema (Specter)" <Seema_Singh@specter.senate.gov>; "Dower, Thomas (Specter)" <Thomas_Dower@specter.senate.gov>; "JudicSpecter" <JudicSpecter@routing.senate.gov>; "Kelly, Kate (Specter)" <Kate_Kelly@specter.senate.gov>; "Plakoudas, Maria (Specter)" <MariaSpecter_Plakoudas@specter.senate.gov>; "Roehl, Galen (Brownback)" <Galen_Roehl@brownback.senate.gov>; "Blankenship, Amy (Brownback)" <Amy_Blankenship@brownback.senate.gov>; "JudicBrownback" <JudicBrownback@routing.senate.gov>; "Tardibono, Timothy (Coburn)" <Timothy_Tardibono@coburn.senate.gov>; "Blackburn, Matt (Coburn)" <Matt_Blackburn@coburn.senate.gov>; "Foster, Roland (Coburn)" <Roland_Foster@coburn.senate.gov>; "JudicCoburn" <JudicCoburn@routing.senate.gov>; "Stewart, Don (Cornyn)" <Don_Stewart@cornyn.senate.gov>; "Jafari, Beth (Cornyn)" <Beth_Jafari@cornyn.senate.gov>; "JudicCornyn" <JudicCornyn@routing.senate.gov>; "Stewart, Christine (Cornyn)" <Christine_Stewart@cornyn.senate.gov>; "Stevens, Amanda (DeWine)" <Amanda_Stevens@dewine.senate.gov>; "Franklin, Ben (DeWine)" <Ben_Franklin@dewine.senate.gov>; "JudicDeWine" <JudicDeWine@routing.senate.gov>; "Nuebel, Kathy (Grassley)" <Kathy_Nuebel@grassley.senate.gov>; "JudicGrassley" <JudicGrassley@routing.senate.gov>; "Knight, Patricia (Hatch)" <Patricia_Knight@hatch.senate.gov>; "Cobb, Susan (Hatch)" <Susan_Cobb@hatch.senate.gov>; "Jipping, Tom (Hatch)" <Tom_Jipping@hatch.senate.gov>; "JudicHatch" <JudicHatch@routing.senate.gov>; "Maier, Elizabeth (Kyl)" <Elizabeth_Maier@kyl.senate.gov>; "JudicKyl" <JudicKyl@routing.senate.gov>; "Rimkunas, Matt (L. Graham)" <Matt_Rimkunas@lgraham.senate.gov>; "Bonapfel, Ed (L. Graham)" <Ed_Bonapfel@lgraham.senate.gov>; "Burris, Scott (L. Graham)" <Scott_Burris@lgraham.senate.gov>; "Galyean, James (L. Graham)" <James_Galyean@lgraham.senate.gov>; "JudicGraham" <JudicGraham@routing.senate.gov>; "JudicSessions" <JudicSessions@routing.senate.gov>; "Bonzo, Amanda (Specter)" <Amanda_Bonzo@specter.senate.gov>; "Carpenter, Kevin (Specter)" <Kevin_Carpenter@specter.senate.gov>; "Cooper, Alison (Specter)" <Alison_Cooper@specter.senate.gov>; "Hoeflich, Scott (Specter)" <Scott_Hoeflich@specter.senate.gov>; "Reynolds, William (Specter)" <William_Reynolds@specter.senate.gov>
Attach: Witness List for June 21 2006-Noms.doc
Subject: Final Nominations Witness List for Wed., June 21, 2006 at 4:00 p.m.

Witness List

Hearing before the
Senate Judiciary Committee

on

Judicial Nominations

Wednesday, June 21, 2006
Dirksen Senate Office Building Room 226
4:00 p.m.

PANEL I

The Honorable Wayne Allard
United States Senator (R-CO)

The Honorable Ken Salazar
United States Senator (D-CO)

PANEL II

Neil M. Gorsuch
to be United States Circuit Judge for the Tenth Circuit

Witness List

Hearing before the
Senate Judiciary Committee

on

Judicial Nominations

Wednesday, June 21, 2006
Dirksen Senate Office Building Room 226
4:00 p.m.

PANEL I

The Honorable Wayne Allard
United States Senator (R-CO)

The Honorable Ken Salazar
United States Senator (D-CO)

PANEL II

Neil M. Gorsuch
to be United States Circuit Judge for the Tenth Circuit

New Email Message

From: "Butterfield, Jane (Judiciary-Rep)" <Jane_Butterfield@judiciary-rep.senate.gov>
Date: Wednesday, June 21, 2006 3:12 PM
To: "White, Brandi (Frist)" <brandi_white@frist.senate.gov>; "Looney, Andrea B."; "Bellocchi, Luke (RPC)" <Luke_Bellocchi@rpc.senate.gov>; "David Best" <David.T.Best@usdoj.gov>; "Dunne, Dianna L."; "Hicks, Allen (Frist)" <Allen_Hicks@frist.senate.gov>; "Hippe, Jim (Frist)" <Jim_Hippe@frist.senate.gov>; "Jeri Gronewold" <jeri_gronewold@ao.uscourts.gov>; "Mark Braswell" <Mark_Braswell@ao.uscourts.gov>; "Allen, Michael"; "Moschella, William (DOJ)" <William.Moschella@usdoj.gov>; "Seidel, Rebecca (DOJ)" <Rebecca.Seidel@usdoj.gov>; "Stacey Stout" <Stacey.L.Stout@usdoj.gov>; "Tiffany Kebodeaux (DHS)" <Tiffany.Kebodeaux@dhs.gov>; "Peterlin, Margaret (House)" <Margaret.peterlin@mail.house.gov>; "Abegg, John (McConnell)" <John_Abegg@mcconnell.senate.gov>; "Sternhell, Kristy (Reid)" <kristy_sternhell@reid.senate.gov>; "Chasin, Dana (Dayton)" <Dana_Chasin@dayton.senate.gov>; "Hoy, Serena (Reid)" <Serena_Hoy@reid.senate.gov>; "Rice, Peggie (Conrad)" <Peggie_Rice@conrad.senate.gov>; "Melissa Sundberg (Drug Caucus)" <Melissa_Sundberg@drugcaucus.senate.gov>; "JudicSchumer" <JudicSchumer@routing.senate.gov>; "Hantman, David (Schumer)" <David_Hantman@schumer.senate.gov>; "Orloff, Nancy (Biden)" <nancy_orloff@biden.senate.gov>; "Alexander, Elizabeth (Biden)" <Elizabeth_Alexander@biden.senate.gov>; "JudicBiden" <JudicBiden@routing.senate.gov>; "Upton, Marianne (Durbin)" <Marianne_Upton@durbin.senate.gov>; "Del'Aguila, Andrea (Durbin)" <Andrea_Del'Aguila@durbin.senate.gov>; "JudicDurbin" <JudicDurbin@routing.senate.gov>; "Swanson, Daniel (Durbin)" <Daniel_Swanson@durbin.senate.gov>; "JudicFeingold" <JudicFeingold@routing.senate.gov>; "Wilson, Alexis (Feinstein)" <Alexis_Wilson@feinstein.senate.gov>; "JudicFeinstein" <JudicFeinstein@routing.senate.gov>; "Wessel, Dan (Feinstein)" <Dan_Wessel@feinstein.senate.gov>; "JudicKennedy" <JudicKennedy@routing.senate.gov>; "JudicKohl" <JudicKohl@routing.senate.gov>; "Saunders, Chris (Leahy)" <Chris_Saunders@leahy.senate.gov>; "Carle, David (Leahy)" <David_Carle@leahy.senate.gov>; "Cota, Greg (Leahy)" <Greg_Cota@leahy.senate.gov>; "Ginsberg, Daniel (Leahy)" <Daniel_Ginsberg@leahy.senate.gov>; "JudicLeahy" <JudicLeahy@routing.senate.gov>; "Pagano, Ed (Leahy)" <Ed_Pagano@leahy.senate.gov>; "Singh, Seema (Specter)" <Seema_Singh@specter.senate.gov>; "Dower, Thomas (Specter)" <Thomas_Dower@specter.senate.gov>; "JudicSpecter" <JudicSpecter@routing.senate.gov>; "Kelly, Kate (Specter)" <Kate_Kelly@specter.senate.gov>; "Plakoudas, Maria (Specter)" <MariaSpecter_Plakoudas@specter.senate.gov>; "Roehl, Galen (Brownback)" <Galen_Roehl@brownback.senate.gov>; "Blankenship, Amy (Brownback)" <Amy_Blankenship@brownback.senate.gov>; "JudicBrownback" <JudicBrownback@routing.senate.gov>; "Tardibono, Timothy (Coburn)" <Timothy_Tardibono@coburn.senate.gov>; "Blackburn, Matt (Coburn)" <Matt_Blackburn@coburn.senate.gov>; "Foster, Roland (Coburn)" <Roland_Foster@coburn.senate.gov>; "JudicCoburn" <JudicCoburn@routing.senate.gov>; "Stewart, Don (Cornyn)" <Don_Stewart@cornyn.senate.gov>; "Jafari, Beth (Cornyn)" <Beth_Jafari@cornyn.senate.gov>; "JudicCornyn" <JudicCornyn@routing.senate.gov>; "Stewart, Christine (Cornyn)" <Christine_Stewart@cornyn.senate.gov>; "Stevens, Amanda (DeWine)" <Amanda_Stevens@dewine.senate.gov>; "Franklin, Ben (DeWine)" <Ben_Franklin@dewine.senate.gov>; "JudicDeWine" <JudicDeWine@routing.senate.gov>; "Nuebel, Kathy (Grassley)" <Kathy_Nuebel@grassley.senate.gov>; "JudicGrassley" <JudicGrassley@routing.senate.gov>; "Knight, Patricia (Hatch)" <Patricia_Knight@hatch.senate.gov>; "Cobb, Susan (Hatch)" <Susan_Cobb@hatch.senate.gov>; "Jipping, Tom (Hatch)" <Tom_Jipping@hatch.senate.gov>; "JudicHatch" <JudicHatch@routing.senate.gov>; "Maier, Elizabeth (Kyl)" <Elizabeth_Maier@kyl.senate.gov>; "JudicKyl" <JudicKyl@routing.senate.gov>; "Rimkunas, Matt (L. Graham)" <Matt_Rimkunas@lgraham.senate.gov>; "Bonapfel, Ed (L. Graham)" <Ed_Bonapfel@lgraham.senate.gov>; "Burris, Scott (L. Graham)" <Scott_Burris@lgraham.senate.gov>; "Galyean, James (L. Graham)" <James_Galyean@lgraham.senate.gov>; "JudicGraham" <JudicGraham@routing.senate.gov>; "JudicSessions" <JudicSessions@routing.senate.gov>; "Bonzo, Amanda (Specter)" <Amanda_Bonzo@specter.senate.gov>; "Carpenter, Kevin (Specter)" <Kevin_Carpenter@specter.senate.gov>; "Cooper, Alison (Specter)" <Alison_Cooper@specter.senate.gov>; "Hoeflich, Scott (Specter)" <Scott_Hoeflich@specter.senate.gov>; "Reynolds, William (Specter)" <William_Reynolds@specter.senate.gov>
Attach: Witness List for June 21 2006-Noms.doc
Subject: Final Nominations Witness List for Wed., June 21, 2006 at 4:00 p.m.

Witness List

Hearing before the
Senate Judiciary Committee

on

Judicial Nominations

Wednesday, June 21, 2006
Dirksen Senate Office Building Room 226
4:00 p.m.

PANEL I

The Honorable Wayne Allard
United States Senator (R-CO)

The Honorable Ken Salazar
United States Senator (D-CO)

PANEL II

Neil M. Gorsuch
to be United States Circuit Judge for the Tenth Circuit

Witness List

Hearing before the
Senate Judiciary Committee

on

Judicial Nominations

Wednesday, June 21, 2006
Dirksen Senate Office Building Room 226
4:00 p.m.

PANEL I

The Honorable Wayne Allard
United States Senator (R-CO)

The Honorable Ken Salazar
United States Senator (D-CO)

PANEL II

Neil M. Gorsuch
to be United States Circuit Judge for the Tenth Circuit

New Email Message

From: "Butterfield, Jane (Judiciary-Rep)" <Jane_Butterfield@judiciary-rep.senate.gov>
Date: Wednesday, June 21, 2006 3:12 PM
To: "White, Brandi (Frist)" <brandi_white@frist.senate.gov>; "Looney, Andrea B."; "Bellocchi, Luke (RPC)" <Luke_Bellocchi@rpc.senate.gov>; "David Best" <David.T.Best@usdoj.gov>; "Dunne, Dianna L."; "Hicks, Allen (Frist)" <Allen_Hicks@frist.senate.gov>; "Hippe, Jim (Frist)" <Jim_Hippe@frist.senate.gov>; "Jeri Gronewold" <jeri_gronewold@ao.uscourts.gov>; "Mark Braswell" <Mark_Braswell@ao.uscourts.gov>; "Allen, Michael"; "Moschella, William (DOJ)" <William.Moschella@usdoj.gov>; "Seidel, Rebecca (DOJ)" <Rebecca.Seidel@usdoj.gov>; "Stacey Stout" <Stacey.L.Stout@usdoj.gov>; "Tiffany Kebodeaux (DHS)" <Tiffany.Kebodeaux@dhs.gov>; "Peterlin, Margaret (House)" <Margaret.peterlin@mail.house.gov>; "Abegg, John (McConnell)" <John_Abegg@mcconnell.senate.gov>; "Sternhell, Kristy (Reid)" <kristy_sternhell@reid.senate.gov>; "Chasin, Dana (Dayton)" <Dana_Chasin@dayton.senate.gov>; "Hoy, Serena (Reid)" <Serena_Hoy@reid.senate.gov>; "Rice, Peggie (Conrad)" <Peggie_Rice@conrad.senate.gov>; "Melissa Sundberg (Drug Caucus)" <Melissa_Sundberg@drugcaucus.senate.gov>; "JudicSchumer" <JudicSchumer@routing.senate.gov>; "Hantman, David (Schumer)" <David_Hantman@schumer.senate.gov>; "Orloff, Nancy (Biden)" <nancy_orloff@biden.senate.gov>; "Alexander, Elizabeth (Biden)" <Elizabeth_Alexander@biden.senate.gov>; "JudicBiden" <JudicBiden@routing.senate.gov>; "Upton, Marianne (Durbin)" <Marianne_Upton@durbin.senate.gov>; "Del'Aguila, Andrea (Durbin)" <Andrea_Del'Aguila@durbin.senate.gov>; "JudicDurbin" <JudicDurbin@routing.senate.gov>; "Swanson, Daniel (Durbin)" <Daniel_Swanson@durbin.senate.gov>; "JudicFeingold" <JudicFeingold@routing.senate.gov>; "Wilson, Alexis (Feinstein)" <Alexis_Wilson@feinstein.senate.gov>; "JudicFeinstein" <JudicFeinstein@routing.senate.gov>; "Wessel, Dan (Feinstein)" <Dan_Wessel@feinstein.senate.gov>; "JudicKennedy" <JudicKennedy@routing.senate.gov>; "JudicKohl" <JudicKohl@routing.senate.gov>; "Saunders, Chris (Leahy)" <Chris_Saunders@leahy.senate.gov>; "Carle, David (Leahy)" <David_Carle@leahy.senate.gov>; "Cota, Greg (Leahy)" <Greg_Cota@leahy.senate.gov>; "Ginsberg, Daniel (Leahy)" <Daniel_Ginsberg@leahy.senate.gov>; "JudicLeahy" <JudicLeahy@routing.senate.gov>; "Pagano, Ed (Leahy)" <Ed_Pagano@leahy.senate.gov>; "Singh, Seema (Specter)" <Seema_Singh@specter.senate.gov>; "Dower, Thomas (Specter)" <Thomas_Dower@specter.senate.gov>; "JudicSpecter" <JudicSpecter@routing.senate.gov>; "Kelly, Kate (Specter)" <Kate_Kelly@specter.senate.gov>; "Plakoudas, Maria (Specter)" <MariaSpecter_Plakoudas@specter.senate.gov>; "Roehl, Galen (Brownback)" <Galen_Roehl@brownback.senate.gov>; "Blankenship, Amy (Brownback)" <Amy_Blankenship@brownback.senate.gov>; "JudicBrownback" <JudicBrownback@routing.senate.gov>; "Tardibono, Timothy (Coburn)" <Timothy_Tardibono@coburn.senate.gov>; "Blackburn, Matt (Coburn)" <Matt_Blackburn@coburn.senate.gov>; "Foster, Roland (Coburn)" <Roland_Foster@coburn.senate.gov>; "JudicCoburn" <JudicCoburn@routing.senate.gov>; "Stewart, Don (Cornyn)" <Don_Stewart@cornyn.senate.gov>; "Jafari, Beth (Cornyn)" <Beth_Jafari@cornyn.senate.gov>; "JudicCornyn" <JudicCornyn@routing.senate.gov>; "Stewart, Christine (Cornyn)" <Christine_Stewart@cornyn.senate.gov>; "Stevens, Amanda (DeWine)" <Amanda_Stevens@dewine.senate.gov>; "Franklin, Ben (DeWine)" <Ben_Franklin@dewine.senate.gov>; "JudicDeWine" <JudicDeWine@routing.senate.gov>; "Nuebel, Kathy (Grassley)" <Kathy_Nuebel@grassley.senate.gov>; "JudicGrassley" <JudicGrassley@routing.senate.gov>; "Knight, Patricia (Hatch)" <Patricia_Knight@hatch.senate.gov>; "Cobb, Susan (Hatch)" <Susan_Cobb@hatch.senate.gov>; "Jipping, Tom (Hatch)" <Tom_Jipping@hatch.senate.gov>; "JudicHatch" <JudicHatch@routing.senate.gov>; "Maier, Elizabeth (Kyl)" <Elizabeth_Maier@kyl.senate.gov>; "JudicKyl" <JudicKyl@routing.senate.gov>; "Rimkunas, Matt (L. Graham)" <Matt_Rimkunas@lgraham.senate.gov>; "Bonapfel, Ed (L. Graham)" <Ed_Bonapfel@lgraham.senate.gov>; "Burris, Scott (L. Graham)" <Scott_Burris@lgraham.senate.gov>; "Galyean, James (L. Graham)" <James_Galyean@lgraham.senate.gov>; "JudicGraham" <JudicGraham@routing.senate.gov>; "JudicSessions" <JudicSessions@routing.senate.gov>; "Bonzo, Amanda (Specter)" <Amanda_Bonzo@specter.senate.gov>; "Carpenter, Kevin (Specter)" <Kevin_Carpenter@specter.senate.gov>; "Cooper, Alison (Specter)" <Alison_Cooper@specter.senate.gov>; "Hoeflich, Scott (Specter)" <Scott_Hoeflich@specter.senate.gov>; "Reynolds, William (Specter)" <William_Reynolds@specter.senate.gov>
Attach: Witness List for June 21 2006-Noms.doc
Subject: Final Nominations Witness List for Wed., June 21, 2006 at 4:00 p.m.

Witness List

Hearing before the
Senate Judiciary Committee

on

Judicial Nominations

Wednesday, June 21, 2006
Dirksen Senate Office Building Room 226
4:00 p.m.

PANEL I

The Honorable Wayne Allard
United States Senator (R-CO)

The Honorable Ken Salazar
United States Senator (D-CO)

PANEL II

Neil M. Gorsuch
to be United States Circuit Judge for the Tenth Circuit

Witness List

Hearing before the
Senate Judiciary Committee

on

Judicial Nominations

Wednesday, June 21, 2006
Dirksen Senate Office Building Room 226
4:00 p.m.

PANEL I

The Honorable Wayne Allard
United States Senator (R-CO)

The Honorable Ken Salazar
United States Senator (D-CO)

PANEL II

Neil M. Gorsuch
to be United States Circuit Judge for the Tenth Circuit

New Email Message

From: "Fahrenkopf, Leslie"
Date: Wednesday, June 21, 2006 6:45 PM
To: <Neil.Gorsuch@usdoj.gov>
Subject: RE:

I'm sure you did an outstanding job.

-----Original Message-----
From: Neil.Gorsuch@usdoj.gov [mailto:Neil.Gorsuch@usdoj.gov]
Sent: Wednesday, June 21, 2006 6:41 PM
To: Fahrenkopf, Leslie
Subject: RE:

Seemed to go ok to me, though others who attended from OLP can provide a more objective point of view. Sen Salazar and Sen Allard were both there; only Sen Graham appeared for the Committee.

-----Original Message-----
From: Leslie_Fahrenkopf@who.eop.gov [mailto:Leslie_Fahrenkopf@who.eop.gov]
Sent: Wednesday, June 21, 2006 6:29 PM
To: Gorsuch, Neil M
Subject:

Neil:

So sorry I couldn't make your hearing today. How did it go?

Best -
LAF

New Email Message

From: "Huefner, Barr (Judiciary-Rep)" <Barr_Huefner@judiciary-rep.senate.gov>
Date: Thursday, June 22, 2006 1:50 PM
To: "Looney, Andrea B."; "Camacho, Lissa (Judiciary-Rep)" <Lissa_Camacho@judiciary-rep.senate.gov>; "David Best" <David.T.Best@usdoj.gov>; "DeLone, Carrie (Judiciary-Rep)" <Carrie_DeLone@judiciary-rep.senate.gov>; "Dunne, Dianna L."; "Fisher, Daniel (Judiciary-Rep)" <Daniel_Fisher@judiciary-rep.senate.gov>; "Jacquot, Joe (Judiciary-Rep)" <Joe_Jacquot@judiciary-rep.senate.gov>; "Kristi Macklin" <Kristi.R.Macklin@usdoj.gov>; "Kristi Remington" <Kristi.L.Remington@usdoj.gov>; "Morcombe, Cecilia (Judiciary-Rep)" <Cecilia_Morcombe@judiciary-rep.senate.gov>; "Nancy" <Nancy.Scottfinan@usdoj.gov>; "Nunziata, Gregg (Judiciary-Rep)" <Gregg_Nunziata@judiciary-rep.senate.gov>; "O'Neill, Michael (Judiciary-Rep)" <Michael_O'Neill@judiciary-rep.senate.gov>; "Pete Jensen" <Pete_Jensen@Judiciary.Senate.Gov>; "Rebecca Seidel" <Rebecca.Seidel@usdoj.gov>; "Thorpe, Michael (Judiciary-Rep)" <Michael_Thorpe@judiciary-rep.senate.gov>
Attach: finalWritten Questions Submitted by Senator Ron Wyden.doc
Subject: Additional Questions 6/22/06-Gorsuch

Attached, please find additional questions submitted by Senator Leahy on behalf of Senator Wyden for Neil Gorsuch. Thank you.

Barr Huefner
Hearing Clerk
United States Senate
Committee on the Judiciary
222 Senate Dirksen Building
(202) 224-5225

CONFIDENTIALITY NOTE: The information contained in this e-mail is legally privileged and confidential information intended only for the use of the individuals or entities named as addressees. If you, the reader of this message, are not the intended recipient, you are hereby notified that any dissemination, distribution, publication, or copying of this message is strictly prohibited. If you have received this facsimile in error, please forgive the inconvenience, immediately notify the sender, and delete the original message without keeping a copy.

Written Questions Submitted by Senator Leahy
On behalf of Senator Ron Wyden
To Neil Gorsuch, Nominee to the Tenth Circuit Court of Appeals

1. While the U.S. Supreme Court has not found a clear constitutional right to physician aid in dying, it has encouraged the states to continue to experiment. Do you believe a State has the constitutional right to regulate the practice of medicine within its borders? And if so, do you believe the right to regulate medicine within its own borders extends to a state's right to permit physician aid in dying as acceptable medical practice flowing from its power to license providers, determine their scope of practice, and discipline those providers?

2. Your writings on physician aid in dying appear to conclude that you believe there is no constitutional right to physician aid in dying. Should a case come before you concerning this issue in any way, would you be able to consider it without that bias?

3. What weight do you give to legislative history in making a ruling?

4. In the article "the Legalization of Assisted Suicide and the Law of Unintended Consequences: A review of the Dutch and Oregon Experiments and Leading Utilitarian Arguments for Legal Change" you repeat many of the arguments of those who have opposed or do oppose Oregon's law.

   In this article you conclude that Oregon's physicians do not know enough about palliative care. However, you appear to overlook several significant facts. For example, Oregon is one of two states that have disciplined physicians for the under treatment of pain, and, historically, more Oregonians die at home than in hospitals. These facts might point to a different conclusion than the one you draw in your article.

   The medical literature is full of studies that demonstrate medical practice differs from state to state. Why do you believe that the treatment of end of life care must be uniform throughout the United States, as you seem to suggest in this article, when it and medicine in general is practiced differently through out the United States?

New Email Message

From: "Huefner, Barr (Judiciary-Rep)" <Barr_Huefner@judiciary-rep.senate.gov>
Date: Thursday, June 22, 2006 1:50 PM
To: "Looney, Andrea B."; "Camacho, Lissa (Judiciary-Rep)" <Lissa_Camacho@judiciary-rep.senate.gov>; "David Best" <David.T.Best@usdoj.gov>; "DeLone, Carrie (Judiciary-Rep)" <Carrie_DeLone@judiciary-rep.senate.gov>; "Dunne, Dianna L."; "Fisher, Daniel (Judiciary-Rep)" <Daniel_Fisher@judiciary-rep.senate.gov>; "Jacquot, Joe (Judiciary-Rep)" <Joe_Jacquot@judiciary-rep.senate.gov>; "Kristi Macklin" <Kristi.R.Macklin@usdoj.gov>; "Kristi Remington" <Kristi.L.Remington@usdoj.gov>; "Morcombe, Cecilia (Judiciary-Rep)" <Cecilia_Morcombe@judiciary-rep.senate.gov>; "Nancy" <Nancy.Scottfinan@usdoj.gov>; "Nunziata, Gregg (Judiciary-Rep)" <Gregg_Nunziata@judiciary-rep.senate.gov>; "O'Neill, Michael (Judiciary-Rep)" <Michael_O'Neill@judiciary-rep.senate.gov>; "Pete Jensen" <Pete_Jensen@Judiciary.Senate.Gov>; "Rebecca Seidel" <Rebecca.Seidel@usdoj.gov>; "Thorpe, Michael (Judiciary-Rep)" <Michael_Thorpe@judiciary-rep.senate.gov>
Attach: finalWritten Questions Submitted by Senator Ron Wyden.doc
Subject: Additional Questions 6/22/06-Gorsuch

Attached, please find additional questions submitted by Senator Leahy on behalf of Senator Wyden for Neil Gorsuch. Thank you.

Barr Huefner
Hearing Clerk
United States Senate
Committee on the Judiciary
222 Senate Dirksen Building
(202) 224-5225

CONFIDENTIALITY NOTE: The information contained in this e-mail is legally privileged and confidential information intended only for the use of the individuals or entities named as addressees. If you, the reader of this message, are not the intended recipient, you are hereby notified that any dissemination, distribution, publication, or copying of this message is strictly prohibited. If you have received this facsimile in error, please forgive the inconvenience, immediately notify the sender, and delete the original message without keeping a copy.

Written Questions Submitted by Senator Leahy
On behalf of Senator Ron Wyden
To Neil Gorsuch, Nominee to the Tenth Circuit Court of Appeals

1. While the U.S. Supreme Court has not found a clear constitutional right to physician aid in dying, it has encouraged the states to continue to experiment. Do you believe a State has the constitutional right to regulate the practice of medicine within its borders? And if so, do you believe the right to regulate medicine within its own borders extends to a state's right to permit physician aid in dying as acceptable medical practice flowing from its power to license providers, determine their scope of practice, and discipline those providers?

2. Your writings on physician aid in dying appear to conclude that you believe there is no constitutional right to physician aid in dying. Should a case come before you concerning this issue in any way, would you be able to consider it without that bias?

3. What weight do you give to legislative history in making a ruling?

4. In the article "the Legalization of Assisted Suicide and the Law of Unintended Consequences: A review of the Dutch and Oregon Experiments and Leading Utilitarian Arguments for Legal Change" you repeat many of the arguments of those who have opposed or do oppose Oregon's law.

   In this article you conclude that Oregon's physicians do not know enough about palliative care. However, you appear to overlook several significant facts. For example, Oregon is one of two states that have disciplined physicians for the under treatment of pain, and, historically, more Oregonians die at home than in hospitals. These facts might point to a different conclusion than the one you draw in your article.

   The medical literature is full of studies that demonstrate medical practice differs from state to state. Why do you believe that the treatment of end of life care must be uniform throughout the United States, as you seem to suggest in this article, when it and medicine in general is practiced differently through out the United States?

New Email Message

From: "Huefner, Barr (Judiciary-Rep)" <Barr_Huefner@judiciary-rep.senate.gov>
Date: Thursday, June 22, 2006 1:50 PM
To: "Looney, Andrea B."; "Camacho, Lissa (Judiciary-Rep)" <Lissa_Camacho@judiciary-rep.senate.gov>; "David Best" <David.T.Best@usdoj.gov>; "DeLone, Carrie (Judiciary-Rep)" <Carrie_DeLone@judiciary-rep.senate.gov>; "Dunne, Dianna L."; "Fisher, Daniel (Judiciary-Rep)" <Daniel_Fisher@judiciary-rep.senate.gov>; "Jacquot, Joe (Judiciary-Rep)" <Joe_Jacquot@judiciary-rep.senate.gov>; "Kristi Macklin" <Kristi.R.Macklin@usdoj.gov>; "Kristi Remington" <Kristi.L.Remington@usdoj.gov>; "Morcombe, Cecilia (Judiciary-Rep)" <Cecilia_Morcombe@judiciary-rep.senate.gov>; "Nancy" <Nancy.Scottfinan@usdoj.gov>; "Nunziata, Gregg (Judiciary-Rep)" <Gregg_Nunziata@judiciary-rep.senate.gov>; "O'Neill, Michael (Judiciary-Rep)" <Michael_O'Neill@judiciary-rep.senate.gov>; "Pete Jensen" <Pete_Jensen@Judiciary.Senate.Gov>; "Rebecca Seidel" <Rebecca.Seidel@usdoj.gov>; "Thorpe, Michael (Judiciary-Rep)" <Michael_Thorpe@judiciary-rep.senate.gov>
Attach: finalWritten Questions Submitted by Senator Ron Wyden.doc
Subject: Additional Questions 6/22/06-Gorsuch

Attached, please find additional questions submitted by Senator Leahy on behalf of Senator Wyden for Neil Gorsuch. Thank you.

Barr Huefner
Hearing Clerk
United States Senate
Committee on the Judiciary
222 Senate Dirksen Building
(202) 224-5225

CONFIDENTIALITY NOTE: The information contained in this e-mail is legally privileged and confidential information intended only for the use of the individuals or entities named as addressees. If you, the reader of this message, are not the intended recipient, you are hereby notified that any dissemination, distribution, publication, or copying of this message is strictly prohibited. If you have received this facsimile in error, please forgive the inconvenience, immediately notify the sender, and delete the original message without keeping a copy.

Written Questions Submitted by Senator Leahy
On behalf of Senator Ron Wyden
To Neil Gorsuch, Nominee to the Tenth Circuit Court of Appeals

1. While the U.S. Supreme Court has not found a clear constitutional right to physician aid in dying, it has encouraged the states to continue to experiment. Do you believe a State has the constitutional right to regulate the practice of medicine within its borders? And if so, do you believe the right to regulate medicine within its own borders extends to a state's right to permit physician aid in dying as acceptable medical practice flowing from its power to license providers, determine their scope of practice, and discipline those providers?

2. Your writings on physician aid in dying appear to conclude that you believe there is no constitutional right to physician aid in dying. Should a case come before you concerning this issue in any way, would you be able to consider it without that bias?

3. What weight do you give to legislative history in making a ruling?

4. In the article "the Legalization of Assisted Suicide and the Law of Unintended Consequences: A review of the Dutch and Oregon Experiments and Leading Utilitarian Arguments for Legal Change" you repeat many of the arguments of those who have opposed or do oppose Oregon's law.

   In this article you conclude that Oregon's physicians do not know enough about palliative care. However, you appear to overlook several significant facts. For example, Oregon is one of two states that have disciplined physicians for the under treatment of pain, and, historically, more Oregonians die at home than in hospitals. These facts might point to a different conclusion than the one you draw in your article.

   The medical literature is full of studies that demonstrate medical practice differs from state to state. Why do you believe that the treatment of end of life care must be uniform throughout the United States, as you seem to suggest in this article, when it and medicine in general is practiced differently through out the United States?

New Email Message

From: "Huefner, Barr (Judiciary-Rep)" <Barr_Huefner@judiciary-rep.senate.gov>
Date: Thursday, June 22, 2006 1:50 PM
To: "Looney, Andrea B."; "Camacho, Lissa (Judiciary-Rep)" <Lissa_Camacho@judiciary-rep.senate.gov>; "David Best" <David.T.Best@usdoj.gov>; "DeLone, Carrie (Judiciary-Rep)" <Carrie_DeLone@judiciary-rep.senate.gov>; "Dunne, Dianna L."; "Fisher, Daniel (Judiciary-Rep)" <Daniel_Fisher@judiciary-rep.senate.gov>; "Jacquot, Joe (Judiciary-Rep)" <Joe_Jacquot@judiciary-rep.senate.gov>; "Kristi Macklin" <Kristi.R.Macklin@usdoj.gov>; "Kristi Remington" <Kristi.L.Remington@usdoj.gov>; "Morcombe, Cecilia (Judiciary-Rep)" <Cecilia_Morcombe@judiciary-rep.senate.gov>; "Nancy" <Nancy.Scottfinan@usdoj.gov>; "Nunziata, Gregg (Judiciary-Rep)" <Gregg_Nunziata@judiciary-rep.senate.gov>; "O'Neill, Michael (Judiciary-Rep)" <Michael_O'Neill@judiciary-rep.senate.gov>; "Pete Jensen" <Pete_Jensen@Judiciary.Senate.Gov>; "Rebecca Seidel" <Rebecca.Seidel@usdoj.gov>; "Thorpe, Michael (Judiciary-Rep)" <Michael_Thorpe@judiciary-rep.senate.gov>
Attach: finalWritten Questions Submitted by Senator Ron Wyden.doc
Subject: Additional Questions 6/22/06-Gorsuch

Attached, please find additional questions submitted by Senator Leahy on behalf of Senator Wyden for Neil Gorsuch. Thank you.

Barr Huefner
Hearing Clerk
United States Senate
Committee on the Judiciary
222 Senate Dirksen Building
(202) 224-5225

CONFIDENTIALITY NOTE: The information contained in this e-mail is legally privileged and confidential information intended only for the use of the individuals or entities named as addressees. If you, the reader of this message, are not the intended recipient, you are hereby notified that any dissemination, distribution, publication, or copying of this message is strictly prohibited. If you have received this facsimile in error, please forgive the inconvenience, immediately notify the sender, and delete the original message without keeping a copy.

Written Questions Submitted by Senator Leahy
On behalf of Senator Ron Wyden
To Neil Gorsuch, Nominee to the Tenth Circuit Court of Appeals

1. While the U.S. Supreme Court has not found a clear constitutional right to physician aid in dying, it has encouraged the states to continue to experiment. Do you believe a State has the constitutional right to regulate the practice of medicine within its borders? And if so, do you believe the right to regulate medicine within its own borders extends to a state's right to permit physician aid in dying as acceptable medical practice flowing from its power to license providers, determine their scope of practice, and discipline those providers?

2. Your writings on physician aid in dying appear to conclude that you believe there is no constitutional right to physician aid in dying. Should a case come before you concerning this issue in any way, would you be able to consider it without that bias?

3. What weight do you give to legislative history in making a ruling?

4. In the article "the Legalization of Assisted Suicide and the Law of Unintended Consequences: A review of the Dutch and Oregon Experiments and Leading Utilitarian Arguments for Legal Change" you repeat many of the arguments of those who have opposed or do oppose Oregon's law.

   In this article you conclude that Oregon's physicians do not know enough about palliative care. However, you appear to overlook several significant facts. For example, Oregon is one of two states that have disciplined physicians for the under treatment of pain, and, historically, more Oregonians die at home than in hospitals. These facts might point to a different conclusion than the one you draw in your article.

   The medical literature is full of studies that demonstrate medical practice differs from state to state. Why do you believe that the treatment of end of life care must be uniform throughout the United States, as you seem to suggest in this article, when it and medicine in general is practiced differently through out the United States?

New Email Message

From: "Broyhill, Timothy P."
Date: Friday, June 23, 2006 3:00 PM
To: "Gibbs, Landon M."
Attach: Copy of Judicial Nominations.xls
Subject: Landon

I am headed over that way with the Folder... I have also attached my updated excel sheet, I have some questions on it.
-Penn

Microsoft Excel Spreadsheet Marker

21-Copy of Judicial Nominations

File Name

This marker indicates that an Excel spreadsheet was attached to this email. Because of the size of these spreadsheets, they cannot be printed and capture all of the information. Therefore, these have been saved in a separate folder.

New Email Message

From: "Broyhill, Timothy P."
Date: Friday, June 23, 2006 3:00 PM
To: "Gibbs, Landon M."
Attach: Copy of Judicial Nominations.xls
Subject: Landon

I am headed over that way with the Folder... I have also attached my updated excel sheet, I have some questions on it.
-Penn

Microsoft Excel Spreadsheet Marker

22-Copy of Judicial Nominations

File Name

This marker indicates that an Excel spreadsheet was attached to this email. Because of the size of these spreadsheets, they cannot be printed and capture all of the information. Therefore, these have been saved in a separate folder.

New Email Message

From: <Shane.P.Chambers@usdoj.gov>
Date: Friday, June 23, 2006 5:09 PM
To: "Kratovil, Lindley"; "Swinehart, Riley"
Attach: WH.report.6.23.06.doc
Subject: DOJ White Hous Report (6/23/06)

Hey all,

Here's our WH Report for this week. Have a good one!

Shane P. Chambers
Office of Legislative Affairs
U.S. Department of Justice
Washington, D.C. 20530
(phone) 202.616.5637
(fax) 202.305.2643

U.S. Department of Justice

Office of Legislative Affairs

Office of the Assistant Attorney General

Washington, D.C. 20530

June 23, 2006

MEMORANDUM FOR CANDI WOLFF

ATTN: Doug Badger
Deputy Assistant to the President

FROM: William E. Moschella
Assistant Attorney General

SUBJECT: Weekly Report for June 19, 2006 – June 30, 2006

THE WEEK AHEAD

- ***Presidential Signing Statements***
  On June 27, Deputy Assistant Attorney General for the Office of Legal Counsel Michelle Boardman will testify before the Senate Judiciary Committee at a hearing on the issue of Presidential signing statements.

- ***DOJ FY'07 Appropriations***
  On June 27, the House will begin debate on H.R. 5672, the Department's FY'07 appropriations bill.

- ***Financial Fraud***
  The Department has been invited to testify before the Senate Judiciary Committee on June 28 at a hearing titled, "Hedge Funds & Analysts: How Independent are their Relationships?" Criminal Division Chief of Staff Matthew Friedrich is scheduled to be the Department's witness and will testify regarding the Corporate Fraud Task Force.

- ***Nominations***
  On June 28, the Senate Judiciary Committee will hold a confirmation hearing on the nominations of Kimberly Ann Moore to be a United States Circuit Judge for the Federal Circuit and Bobby E. Shepherd to be a United States Circuit Judge for the Eighth Circuit.

THIS WEEK

- ***DOJ FY'07 Appropriations***
  On June 20, the House Appropriations Committee marked up the Department's FY'07 appropriations bill. Currently the bill allocates $22.1 billion for the Department for the next fiscal year which represents an increase of $724 million over FY'06.

- ***Legislation***
  On June 20, the House passed the following suspension bills: H.R. 4356, the Emergency and Disaster Assistance Fraud Penalty Enhancement Act of 2005 and H.R. 5228, a bill to require representatives of governments designated as State Sponsors of Terrorism to disclose to the Attorney General lobbying contacts with legislative branch officials.

- ***House Judiciary Committee Markup***
  On June 21, the House Judiciary Committee approved by voice vote H. Res. 819, a resolution requesting the president and directing the Attorney General to submit to the House of Representatives all documents in the possession of the president and the Attorney General relating to requests made by the National Security Agency and other Federal agencies to telephone service providers requesting access to telephone communications records of persons in the United States and communications originating and terminating within the United States without a warrant; and H.R. 5520, the Veterans Identity Protection Act.

  The Committee reported unfavorably to the House H. Res. 845, a resolution of inquiry requesting the president and directing the Secretary of Defense and the Attorney General to transmit to the House of Representatives not later than 14 days after the date of the adoption of this resolution, documents relating to the termination of the Department of Justice's Office of Professional Responsibility's investigation of the involvement of Department of Justice personnel in the creation and administration of the National Security Agency's warrantless surveillance program, including documents relating to Office of Professional Responsibility's request for and denial of security clearances

- ***United Nations Convention Against Corruption***
  On June 21, Deputy Assistant Attorney General for the Criminal Division Bruce Swartz testified before the Senate Foreign Relations Committee at a hearing on Treaty Doc. 109-6, the United Nations Convention Against Corruption.

- ***International Methamphetamine Trafficking***
  On June 21, Drug Enforcement Administrator Karen Tandy testified before the Senate Foreign Relations Subcommittee on International Economic Policy, Export and Trade Promotion and the Senate Foreign Relations Subcommittee on the Western Hemisphere, Peace Corps and Narcotics at a joint hearing on International Methamphetamine Trafficking.

- ***Nominations***
  On June 19, by a vote of 81-0, the Senate confirmed the nomination of Sandra Ikuta, to be a U.S. Circuit Judge for the Ninth Circuit. On June 22, the Senate confirmed the following nominations: Andrew J. Guilford to be a United States District Judge for the Central District

of California, Frank D. Whitney to be a United States District Judge for the Western District of North Carolina, and Thomas Anderson to be United States Attorney for the District of Vermont.

On June 21, the Senate Judiciary Committee held a confirmation hearing on the nomination of Neil Gorsuch to be a U.S. Circuit Judge for the Tenth Circuit.

On June 22, the Senate Select Committee on Intelligence reported the nomination of Kenneth Wainstein to be Assistant Attorney General for the National Security Division to the full Senate.

- ***Voting Rights Act***
  On June 21, House leaders pulled H.R. 9, a bill to amend the Voting Rights Act of 1965, from the House floor schedule. It remains unclear when the bill may be considered by the House.

- ***Crime Victims' Rights***
  On June 21, the House Judiciary Subcommittee on the Constitution held a hearing on the Justice for All Act.

- ***Data Privacy***
  On June 22, the House Energy and Commerce Subcommittee on Oversight and Investigations held a hearing titled, "Internet Data Brokers and Pretexting: Who Has Access to Your Private Records?" The following witnesses testified on behalf of the Department: Federal Bureau of Investigation Deputy General Counsel Elaine Lammert; Bureau of Alcohol, Tobacco, Firearms, and Explosives Assistant Director W. Larry Ford; United States Marshals Service Chief Inspector James J. Bankston; and the Drug Enforcement Administration's Deputy Assistant Administrator Ava Cooper Davis.

- ***Child Pornography***
  On June 22, the Senate Committee on Commerce, Science, and Transportation began to mark up the revised substitute version of S. 2686, the Communications, Consumers' Choice, and Broadband Deployment Act of 2006. The markup will continue on June 27.

- ***Telecom Mergers***
  On June 22, the Senate Judiciary Subcommittee on Antitrust, Competition Policy and Consumer Rights held a hearing titled, "AT&T and BellSouth Merger: What Does it Mean for Consumers?"

New Email Message

From: <Shane.P.Chambers@usdoj.gov>
Date: Friday, June 23, 2006 5:09 PM
To: "Kratovil, Lindley"; "Swinehart, Riley"
Attach: WH.report.6.23.06.doc
Subject: DOJ White Hous Report (6/23/06)

Hey all,

Here's our WH Report for this week. Have a good one!

Shane P. Chambers
Office of Legislative Affairs
U.S. Department of Justice
Washington, D.C. 20530
(phone) 202.616.5637
(fax) 202.305.2643

U.S. Department of Justice

Office of Legislative Affairs

Office of the Assistant Attorney General

Washington, D.C. 20530

June 23, 2006

MEMORANDUM FOR CANDI WOLFF

ATTN: Doug Badger
Deputy Assistant to the President

FROM: William E. Moschella
Assistant Attorney General

SUBJECT: Weekly Report for June 19, 2006 – June 30, 2006

THE WEEK AHEAD

- ***Presidential Signing Statements***
  On June 27, Deputy Assistant Attorney General for the Office of Legal Counsel Michelle Boardman will testify before the Senate Judiciary Committee at a hearing on the issue of Presidential signing statements.

- ***DOJ FY'07 Appropriations***
  On June 27, the House will begin debate on H.R. 5672, the Department's FY'07 appropriations bill.

- ***Financial Fraud***
  The Department has been invited to testify before the Senate Judiciary Committee on June 28 at a hearing titled, "Hedge Funds & Analysts: How Independent are their Relationships?" Criminal Division Chief of Staff Matthew Friedrich is scheduled to be the Department's witness and will testify regarding the Corporate Fraud Task Force.

- ***Nominations***
  On June 28, the Senate Judiciary Committee will hold a confirmation hearing on the nominations of Kimberly Ann Moore to be a United States Circuit Judge for the Federal Circuit and Bobby E. Shepherd to be a United States Circuit Judge for the Eighth Circuit.

THIS WEEK

- ***DOJ FY'07 Appropriations***
  On June 20, the House Appropriations Committee marked up the Department's FY'07 appropriations bill. Currently the bill allocates $22.1 billion for the Department for the next fiscal year which represents an increase of $724 million over FY'06.

- ***Legislation***
  On June 20, the House passed the following suspension bills: H.R. 4356, the Emergency and Disaster Assistance Fraud Penalty Enhancement Act of 2005 and H.R. 5228, a bill to require representatives of governments designated as State Sponsors of Terrorism to disclose to the Attorney General lobbying contacts with legislative branch officials.

- ***House Judiciary Committee Markup***
  On June 21, the House Judiciary Committee approved by voice vote H. Res. 819, a resolution requesting the president and directing the Attorney General to submit to the House of Representatives all documents in the possession of the president and the Attorney General relating to requests made by the National Security Agency and other Federal agencies to telephone service providers requesting access to telephone communications records of persons in the United States and communications originating and terminating within the United States without a warrant; and H.R. 5520, the Veterans Identity Protection Act.

  The Committee reported unfavorably to the House H. Res. 845, a resolution of inquiry requesting the president and directing the Secretary of Defense and the Attorney General to transmit to the House of Representatives not later than 14 days after the date of the adoption of this resolution, documents relating to the termination of the Department of Justice's Office of Professional Responsibility's investigation of the involvement of Department of Justice personnel in the creation and administration of the National Security Agency's warrantless surveillance program, including documents relating to Office of Professional Responsibility's request for and denial of security clearances

- ***United Nations Convention Against Corruption***
  On June 21, Deputy Assistant Attorney General for the Criminal Division Bruce Swartz testified before the Senate Foreign Relations Committee at a hearing on Treaty Doc. 109-6, the United Nations Convention Against Corruption.

- ***International Methamphetamine Trafficking***
  On June 21, Drug Enforcement Administrator Karen Tandy testified before the Senate Foreign Relations Subcommittee on International Economic Policy, Export and Trade Promotion and the Senate Foreign Relations Subcommittee on the Western Hemisphere, Peace Corps and Narcotics at a joint hearing on International Methamphetamine Trafficking.

- ***Nominations***
  On June 19, by a vote of 81-0, the Senate confirmed the nomination of Sandra Ikuta, to be a U.S. Circuit Judge for the Ninth Circuit. On June 22, the Senate confirmed the following nominations: Andrew J. Guilford to be a United States District Judge for the Central District

of California, Frank D. Whitney to be a United States District Judge for the Western District of North Carolina, and Thomas Anderson to be United States Attorney for the District of Vermont.

On June 21, the Senate Judiciary Committee held a confirmation hearing on the nomination of Neil Gorsuch to be a U.S. Circuit Judge for the Tenth Circuit.

On June 22, the Senate Select Committee on Intelligence reported the nomination of Kenneth Wainstein to be Assistant Attorney General for the National Security Division to the full Senate.

- ***Voting Rights Act***
  On June 21, House leaders pulled H.R. 9, a bill to amend the Voting Rights Act of 1965, from the House floor schedule. It remains unclear when the bill may be considered by the House.

- ***Crime Victims' Rights***
  On June 21, the House Judiciary Subcommittee on the Constitution held a hearing on the Justice for All Act.

- ***Data Privacy***
  On June 22, the House Energy and Commerce Subcommittee on Oversight and Investigations held a hearing titled, "Internet Data Brokers and Pretexting: Who Has Access to Your Private Records?" The following witnesses testified on behalf of the Department: Federal Bureau of Investigation Deputy General Counsel Elaine Lammert; Bureau of Alcohol, Tobacco, Firearms, and Explosives Assistant Director W. Larry Ford; United States Marshals Service Chief Inspector James J. Bankston; and the Drug Enforcement Administration's Deputy Assistant Administrator Ava Cooper Davis.

- ***Child Pornography***
  On June 22, the Senate Committee on Commerce, Science, and Transportation began to mark up the revised substitute version of S. 2686, the Communications, Consumers' Choice, and Broadband Deployment Act of 2006. The markup will continue on June 27.

- ***Telecom Mergers***
  On June 22, the Senate Judiciary Subcommittee on Antitrust, Competition Policy and Consumer Rights held a hearing titled, "AT&T and BellSouth Merger: What Does it Mean for Consumers?"

New Email Message

From: <Shane.P.Chambers@usdoj.gov>
Date: Friday, June 23, 2006 5:09 PM
To: "Swinehart, Riley"; "Kratovil, Lindley"
Attach: WH.report.6.23.06.doc
Subject: DOJ White Hous Report (6/23/06)

Hey all,
Here's our WH Report for this week. Have a good one!

<<WH.report.6.23.06.doc>>

Shane P. Chambers
Office of Legislative Affairs
U.S. Department of Justice
Washington, D.C. 20530
(phone) 202.616.5637
(fax) 202.305.2643

U.S. Department of Justice

Office of Legislative Affairs

Office of the Assistant Attorney General

Washington, D.C. 20530

June 23, 2006

MEMORANDUM FOR CANDI WOLFF

ATTN: Doug Badger
Deputy Assistant to the President

FROM: William E. Moschella
Assistant Attorney General

SUBJECT: Weekly Report for June 19, 2006 – June 30, 2006

THE WEEK AHEAD

- ***Presidential Signing Statements***
  On June 27, Deputy Assistant Attorney General for the Office of Legal Counsel Michelle Boardman will testify before the Senate Judiciary Committee at a hearing on the issue of Presidential signing statements.

- ***DOJ FY'07 Appropriations***
  On June 27, the House will begin debate on H.R. 5672, the Department's FY'07 appropriations bill.

- ***Financial Fraud***
  The Department has been invited to testify before the Senate Judiciary Committee on June 28 at a hearing titled, "Hedge Funds & Analysts: How Independent are their Relationships?" Criminal Division Chief of Staff Matthew Friedrich is scheduled to be the Department's witness and will testify regarding the Corporate Fraud Task Force.

- ***Nominations***
  On June 28, the Senate Judiciary Committee will hold a confirmation hearing on the nominations of Kimberly Ann Moore to be a United States Circuit Judge for the Federal Circuit and Bobby E. Shepherd to be a United States Circuit Judge for the Eighth Circuit.

THIS WEEK

- ***DOJ FY'07 Appropriations***
  On June 20, the House Appropriations Committee marked up the Department's FY'07 appropriations bill. Currently the bill allocates $22.1 billion for the Department for the next fiscal year which represents an increase of $724 million over FY'06.

- ***Legislation***
  On June 20, the House passed the following suspension bills: H.R. 4356, the Emergency and Disaster Assistance Fraud Penalty Enhancement Act of 2005 and H.R. 5228, a bill to require representatives of governments designated as State Sponsors of Terrorism to disclose to the Attorney General lobbying contacts with legislative branch officials.

- ***House Judiciary Committee Markup***
  On June 21, the House Judiciary Committee approved by voice vote H. Res. 819, a resolution requesting the president and directing the Attorney General to submit to the House of Representatives all documents in the possession of the president and the Attorney General relating to requests made by the National Security Agency and other Federal agencies to telephone service providers requesting access to telephone communications records of persons in the United States and communications originating and terminating within the United States without a warrant; and H.R. 5520, the Veterans Identity Protection Act.

  The Committee reported unfavorably to the House H. Res. 845, a resolution of inquiry requesting the president and directing the Secretary of Defense and the Attorney General to transmit to the House of Representatives not later than 14 days after the date of the adoption of this resolution, documents relating to the termination of the Department of Justice's Office of Professional Responsibility's investigation of the involvement of Department of Justice personnel in the creation and administration of the National Security Agency's warrantless surveillance program, including documents relating to Office of Professional Responsibility's request for and denial of security clearances

- ***United Nations Convention Against Corruption***
  On June 21, Deputy Assistant Attorney General for the Criminal Division Bruce Swartz testified before the Senate Foreign Relations Committee at a hearing on Treaty Doc. 109-6, the United Nations Convention Against Corruption.

- ***International Methamphetamine Trafficking***
  On June 21, Drug Enforcement Administrator Karen Tandy testified before the Senate Foreign Relations Subcommittee on International Economic Policy, Export and Trade Promotion and the Senate Foreign Relations Subcommittee on the Western Hemisphere, Peace Corps and Narcotics at a joint hearing on International Methamphetamine Trafficking.

- ***Nominations***
  On June 19, by a vote of 81-0, the Senate confirmed the nomination of Sandra Ikuta, to be a U.S. Circuit Judge for the Ninth Circuit. On June 22, the Senate confirmed the following nominations: Andrew J. Guilford to be a United States District Judge for the Central District

of California, Frank D. Whitney to be a United States District Judge for the Western District of North Carolina, and Thomas Anderson to be United States Attorney for the District of Vermont.

On June 21, the Senate Judiciary Committee held a confirmation hearing on the nomination of Neil Gorsuch to be a U.S. Circuit Judge for the Tenth Circuit.

On June 22, the Senate Select Committee on Intelligence reported the nomination of Kenneth Wainstein to be Assistant Attorney General for the National Security Division to the full Senate.

- ***Voting Rights Act***
  On June 21, House leaders pulled H.R. 9, a bill to amend the Voting Rights Act of 1965, from the House floor schedule. It remains unclear when the bill may be considered by the House.

- ***Crime Victims' Rights***
  On June 21, the House Judiciary Subcommittee on the Constitution held a hearing on the Justice for All Act.

- ***Data Privacy***
  On June 22, the House Energy and Commerce Subcommittee on Oversight and Investigations held a hearing titled, "Internet Data Brokers and Pretexting: Who Has Access to Your Private Records?" The following witnesses testified on behalf of the Department: Federal Bureau of Investigation Deputy General Counsel Elaine Lammert; Bureau of Alcohol, Tobacco, Firearms, and Explosives Assistant Director W. Larry Ford; United States Marshals Service Chief Inspector James J. Bankston; and the Drug Enforcement Administration's Deputy Assistant Administrator Ava Cooper Davis.

- ***Child Pornography***
  On June 22, the Senate Committee on Commerce, Science, and Transportation began to mark up the revised substitute version of S. 2686, the Communications, Consumers' Choice, and Broadband Deployment Act of 2006. The markup will continue on June 27.

- ***Telecom Mergers***
  On June 22, the Senate Judiciary Subcommittee on Antitrust, Competition Policy and Consumer Rights held a hearing titled, "AT&T and BellSouth Merger: What Does it Mean for Consumers?"

New Email Message

From: <Shane.P.Chambers@usdoj.gov>
Date: Friday, June 23, 2006 5:09 PM
To: "Swinehart, Riley"; "Kratovil, Lindley"
Attach: WH.report.6.23.06.doc
Subject: DOJ White Hous Report (6/23/06)

Hey all,
Here's our WH Report for this week. Have a good one!

<<WH.report.6.23.06.doc>>

Shane P. Chambers
Office of Legislative Affairs
U.S. Department of Justice
Washington, D.C. 20530
(phone) 202.616.5637
(fax) 202.305.2643

U.S. Department of Justice

Office of Legislative Affairs

Office of the Assistant Attorney General

Washington, D.C. 20530

June 23, 2006

MEMORANDUM FOR CANDI WOLFF

ATTN: Doug Badger
Deputy Assistant to the President

FROM: William E. Moschella
Assistant Attorney General

SUBJECT: Weekly Report for June 19, 2006 – June 30, 2006

THE WEEK AHEAD

- ***Presidential Signing Statements***
  On June 27, Deputy Assistant Attorney General for the Office of Legal Counsel Michelle Boardman will testify before the Senate Judiciary Committee at a hearing on the issue of Presidential signing statements.

- ***DOJ FY'07 Appropriations***
  On June 27, the House will begin debate on H.R. 5672, the Department's FY'07 appropriations bill.

- ***Financial Fraud***
  The Department has been invited to testify before the Senate Judiciary Committee on June 28 at a hearing titled, "Hedge Funds & Analysts: How Independent are their Relationships?" Criminal Division Chief of Staff Matthew Friedrich is scheduled to be the Department's witness and will testify regarding the Corporate Fraud Task Force.

- ***Nominations***
  On June 28, the Senate Judiciary Committee will hold a confirmation hearing on the nominations of Kimberly Ann Moore to be a United States Circuit Judge for the Federal Circuit and Bobby E. Shepherd to be a United States Circuit Judge for the Eighth Circuit.

THIS WEEK

- ***DOJ FY'07 Appropriations***
  On June 20, the House Appropriations Committee marked up the Department's FY'07 appropriations bill. Currently the bill allocates $22.1 billion for the Department for the next fiscal year which represents an increase of $724 million over FY'06.

- ***Legislation***
  On June 20, the House passed the following suspension bills: H.R. 4356, the Emergency and Disaster Assistance Fraud Penalty Enhancement Act of 2005 and H.R. 5228, a bill to require representatives of governments designated as State Sponsors of Terrorism to disclose to the Attorney General lobbying contacts with legislative branch officials.

- ***House Judiciary Committee Markup***
  On June 21, the House Judiciary Committee approved by voice vote H. Res. 819, a resolution requesting the president and directing the Attorney General to submit to the House of Representatives all documents in the possession of the president and the Attorney General relating to requests made by the National Security Agency and other Federal agencies to telephone service providers requesting access to telephone communications records of persons in the United States and communications originating and terminating within the United States without a warrant; and H.R. 5520, the Veterans Identity Protection Act.

  The Committee reported unfavorably to the House H. Res. 845, a resolution of inquiry requesting the president and directing the Secretary of Defense and the Attorney General to transmit to the House of Representatives not later than 14 days after the date of the adoption of this resolution, documents relating to the termination of the Department of Justice's Office of Professional Responsibility's investigation of the involvement of Department of Justice personnel in the creation and administration of the National Security Agency's warrantless surveillance program, including documents relating to Office of Professional Responsibility's request for and denial of security clearances

- ***United Nations Convention Against Corruption***
  On June 21, Deputy Assistant Attorney General for the Criminal Division Bruce Swartz testified before the Senate Foreign Relations Committee at a hearing on Treaty Doc. 109-6, the United Nations Convention Against Corruption.

- ***International Methamphetamine Trafficking***
  On June 21, Drug Enforcement Administrator Karen Tandy testified before the Senate Foreign Relations Subcommittee on International Economic Policy, Export and Trade Promotion and the Senate Foreign Relations Subcommittee on the Western Hemisphere, Peace Corps and Narcotics at a joint hearing on International Methamphetamine Trafficking.

- ***Nominations***
  On June 19, by a vote of 81-0, the Senate confirmed the nomination of Sandra Ikuta, to be a U.S. Circuit Judge for the Ninth Circuit. On June 22, the Senate confirmed the following nominations: Andrew J. Guilford to be a United States District Judge for the Central District

of California, Frank D. Whitney to be a United States District Judge for the Western District of North Carolina, and Thomas Anderson to be United States Attorney for the District of Vermont.

On June 21, the Senate Judiciary Committee held a confirmation hearing on the nomination of Neil Gorsuch to be a U.S. Circuit Judge for the Tenth Circuit.

On June 22, the Senate Select Committee on Intelligence reported the nomination of Kenneth Wainstein to be Assistant Attorney General for the National Security Division to the full Senate.

- ***Voting Rights Act***
  On June 21, House leaders pulled H.R. 9, a bill to amend the Voting Rights Act of 1965, from the House floor schedule. It remains unclear when the bill may be considered by the House.

- ***Crime Victims' Rights***
  On June 21, the House Judiciary Subcommittee on the Constitution held a hearing on the Justice for All Act.

- ***Data Privacy***
  On June 22, the House Energy and Commerce Subcommittee on Oversight and Investigations held a hearing titled, "Internet Data Brokers and Pretexting: Who Has Access to Your Private Records?" The following witnesses testified on behalf of the Department: Federal Bureau of Investigation Deputy General Counsel Elaine Lammert; Bureau of Alcohol, Tobacco, Firearms, and Explosives Assistant Director W. Larry Ford; United States Marshals Service Chief Inspector James J. Bankston; and the Drug Enforcement Administration's Deputy Assistant Administrator Ava Cooper Davis.

- ***Child Pornography***
  On June 22, the Senate Committee on Commerce, Science, and Transportation began to mark up the revised substitute version of S. 2686, the Communications, Consumers' Choice, and Broadband Deployment Act of 2006. The markup will continue on June 27.

- ***Telecom Mergers***
  On June 22, the Senate Judiciary Subcommittee on Antitrust, Competition Policy and Consumer Rights held a hearing titled, "AT&T and BellSouth Merger: What Does it Mean for Consumers?"

New Email Message

From: "Broyhill, Timothy P."
Date: Monday, June 26, 2006 9:54 AM
To: "Gibbs, Landon M."
Attach: Copy of Judicial Nominations.xls
Subject: Judicial Nominations

Here is the excel sheet. Let me know if there is anything else I can do for you.
-Penn

Microsoft Excel Spreadsheet Marker

23-Copy of Judicial Nominations

File Name

This marker indicates that an Excel spreadsheet was attached to this email. Because of the size of these spreadsheets, they cannot be printed and capture all of the information. Therefore, these have been saved in a separate folder.

New Email Message

From: "Gibbs, Landon M."
Date: Tuesday, June 27, 2006 12:09 PM
To: "Courtwright, Susan M."
Attach: Copy of Judicial Nominations.xls
Subject: FW: Judicial Nominations

Thought you may like this. It has been updated as of last Friday from the Thomas website.

Microsoft Excel Spreadsheet Marker

24-Copy of Judicial Nominations

File Name

This marker indicates that an Excel spreadsheet was attached to this email. Because of the size of these spreadsheets, they cannot be printed and capture all of the information. Therefore, these have been saved in a separate folder.

New Email Message

From: "Looney, Andrea B."
Date: Wednesday, June 28, 2006 9:52 AM
To: "Brosnahan, Jennifer R."; "Ho, Allyson N."
Attach: Markup Agenda for June 29 2006.doc
Subject: FW: Tentative Markup Agenda for Thursday, June 29, 2006

Lots of judges!

From: Butterfield, Jane (Judiciary-Rep) [mailto:Jane_Butterfield@judiciary-rep.senate.gov]
Sent: Wednesday, June 28, 2006 9:21 AM
To: White, Brandi (Frist); Looney, Andrea B.; Bacak, Brooke (RPC); Bellocchi, Luke (RPC); David Best; Dunne, Dianna L.; Hicks, Allen (Frist); Hippe, Jim (Frist); Jeri Gronewold; Mark Braswell; Allen, Michael; Moschella, William (DOJ); Seidel, Rebecca (DOJ); Stacey Stout; Tiffany Kebodeaux (DHS); Peterlin, Margaret (House); Abegg, John (McConnell); Sternhell, Kristy (Reid); Chasin, Dana (Dayton); Hoy, Serena (Reid); Rice, Peggie (Conrad); Melissa Sundberg (Drug Caucus); Sebold, Linda (Secretary); Brown, Elizabeth (Secretary); Dean, Ken (Secretary); Hauck, David (SAA); Wilson, Alexis (Feinstein); arlene_branca@kohl.senate.gov; Del'Aguila, Andrea (Durbin); Dowd, John (Leahy); Fay, Scott (Kennedy); McDonald, Kevin (Leahy); Orloff, Nancy (Biden); Sandler,Britt (Schumer); Sebern, Will (Feingold); Smith, Michele (Biden); trevor_miller@feingold.senate.gov; Underwood, Serena (McConnell); Berwick, Sally (Brownback); Bradley, Ellen (L. Graham); Chandler, Emily (DeWine); Cox, Courtney (Coburn); Duffield, Steven (RPC); Griffin, Eleri (Brownback); Jafari, Beth (Cornyn); Janzen, Stormie (Sessions); Larrabee, Jill (Kyl); Lisa Dennis (Court Reporter); Montoya, Ruth (Hatch); Nancy Truehart (Court Reporter); Plakoudas, Maria (Specter); Shimp, Leah (Grassley); Stewart, Christine (Cornyn); JudicSchumer; Hantman, David (Schumer); Alexander, Elizabeth (Biden); JudicBiden; Upton, Marianne (Durbin); JudicDurbin; Swanson, Daniel (Durbin); JudicFeingold; JudicFeinstein; Wessel, Dan (Feinstein); JudicKennedy; JudicKohl; Saunders, Chris (Leahy); Carle, David (Leahy); Cota, Greg (Leahy); Ginsberg, Daniel (Leahy); JudicLeahy; Pagano, Ed (Leahy); Singh, Seema (Specter); Dower, Thomas (Specter); JudicSpecter; Kelly, Kate (Specter); Roehl, Galen (Brownback); Blankenship, Amy (Brownback); JudicBrownback; Tardibono, Timothy (Coburn); Blackburn, Matt (Coburn); Foster, Roland (Coburn); JudicCoburn; Stewart, Don (Cornyn); JudicCornyn; Stewart, Christine (Cornyn); Stevens, Amanda (DeWine); Franklin, Ben (DeWine); JudicDeWine; Nuebel, Kathy (Grassley); JudicGrassley; Knight, Patricia (Hatch); Cobb, Susan (Hatch); Jipping, Tom (Hatch); JudicHatch; Maier, Elizabeth (Kyl); JudicKyl; Rimkunas, Matt (L. Graham); Bonapfel, Ed (L. Graham); Burris, Scott (L. Graham); Galyean, James (L. Graham); JudicGraham; JudicSessions; Bonzo, Amanda (Specter); Carpenter, Kevin (Specter); Cooper, Alison (Specter); Hoeflich, Scott (Specter)
Subject: Tentative Markup Agenda for Thursday, June 29, 2006

TENTATIVE AGENDA
Executive Business Meeting
Senate Judiciary Committee
226 Dirksen Senate Office Building
Thursday, June 29, 2006 at 9:30 AM

I. Nominations

Neil M. Gorsuch
to be U.S. Circuit Judge for the Tenth Circuit

Jerome A. Holmes

to be U.S. Circuit Judge for the Tenth Circuit

Gustavo Antonio Gelpi
to be U.S. District Judge for the District of Puerto Rico

Daniel Porter Jordan, III
to be U.S. District Judge for the Southern District of Mississippi

R. Alexander Acosta
to be U.S. Attorney for the Southern District of Florida

Martin J. Jackley
to be U.S. Attorney for the District of South Dakota

Brett L. Tolman
to be U.S. Attorney for the District of Utah

II. Bills

S. 2453, National Security Surveillance Act of 2006
[Specter]

S. 2455, Terrorist Surveillance Act of 2006
[DeWine, Graham]

S. 2468, A bill to provide standing for civil actions for declaratory and injunctive relief to persons who refrain from electronic communications through fear of being subject to warrantless electronic surveillance for foreign intelligence purposes, and for other purposes
[Schumer]

S. 3001, Foreign Intelligence Surveillance Improvement and Enhancement Act of 2006
[Specter, Feinstein]

S. 2831, Free Flow of Information Act of 2006
[Lugar, Specter, Graham, Schumer, Biden, Grassley]

H.R. 1036, Copyright Royalty Judges Program Technical Corrections Act
[Smith – TX]

S. 155, Gang Prevention and Effective Deterrence Act of 2005
[Feinstein, Hatch, Grassley, Cornyn, Kyl, Specter]

S. 2703, Fannie Lou Hamer, Rosa Parks, and Coretta Scott King Voting Rights Act Reauthorization and Amendments Act of 2006
[Specter, Leahy, Grassley, Kennedy, DeWine, Feinstein, Brownback, Durbin, Schumer, Kohl, Biden, Feingold]

S. 1845, Circuit Court of Appeals Restructuring and Modernization Act of 2005
[Ensign, Kyl]

S. 2679, Unsolved Civil Rights Crime Act
[Talent, DeWine, Cornyn]

III. Matters

Subpoenas Relating to OPR Investigation

TENTATIVE AGENDA
Executive Business Meeting
Senate Judiciary Committee
226 Dirksen Senate Office Building
Thursday, June 29, 2006 at 9:30 AM

I. Nominations

Neil M. Gorsuch
to be U.S. Circuit Judge for the Tenth Circuit

Jerome A. Holmes
to be U.S. Circuit Judge for the Tenth Circuit

Gustavo Antonio Gelpi
to be U.S. District Judge for the District of Puerto Rico

Daniel Porter Jordan, III
to be U.S. District Judge for the Southern District of Mississippi

R. Alexander Acosta
to be U.S. Attorney for the Southern District of Florida

Martin J. Jackley
to be U.S. Attorney for the District of South Dakota

Brett L. Tolman
to be U.S. Attorney for the District of Utah

II. Bills

S. 2453, National Security Surveillance Act of 2006
[Specter]

S. 2455, Terrorist Surveillance Act of 2006
[DeWine, Graham]

S. 2468, A bill to provide standing for civil actions for declaratory and injunctive relief to persons who refrain from electronic communications through fear of being subject to warrantless electronic surveillance for foreign intelligence purposes, and for other purposes
[Schumer]

S. 3001, Foreign Intelligence Surveillance Improvement and Enhancement Act of 2006
[Specter, Feinstein]

S. 2831, Free Flow of Information Act of 2006
[Lugar, Specter, Graham, Schumer, Biden, Grassley]

H.R. 1036, Copyright Royalty Judges Program Technical Corrections Act
[Smith – TX]

S. 155, Gang Prevention and Effective Deterrence Act of 2005
[Feinstein, Hatch, Grassley, Cornyn, Kyl, Specter]

S. 2703, Fannie Lou Hamer, Rosa Parks, and Coretta Scott King Voting Rights Act Reauthorization and Amendments Act of 2006
[Specter, Leahy, Grassley, Kennedy, DeWine, Feinstein, Brownback, Durbin, Schumer, Kohl, Biden, Feingold]

S. 1845, Circuit Court of Appeals Restructuring and Modernization Act of 2005
[Ensign, Kyl]

S. 2679, Unsolved Civil Rights Crime Act
[Talent, DeWine, Cornyn]

III. Matters

Subpoenas Relating to OPR Investigation

New Email Message

From: "Brosnahan, Jennifer R."
Date: Wednesday, June 28, 2006 9:55 AM
To: "Miers, Harriet"; "Kelley, William K."; "Dixton, Grant"; "Fahrenkopf, Leslie"; "Klingler, Richard D."; "Rao, Neomi J."; "Gerry, Brett C."; "Hoyt, Robert F."; "Smith, John M."
Cc: "Courtwright, Susan M."
Attach: Markup Agenda for June 29 2006.doc
Subject: FW: Tentative Markup Agenda for Thursday, June 29, 2006

FYI

TENTATIVE AGENDA
Executive Business Meeting
Senate Judiciary Committee
226 Dirksen Senate Office Building
Thursday, June 29, 2006 at 9:30 AM

I. Nominations

Neil M. Gorsuch
to be U.S. Circuit Judge for the Tenth Circuit

Jerome A. Holmes
to be U.S. Circuit Judge for the Tenth Circuit

Gustavo Antonio Gelpi
to be U.S. District Judge for the District of Puerto Rico

Daniel Porter Jordan, III
to be U.S. District Judge for the Southern District of Mississippi

R. Alexander Acosta
to be U.S. Attorney for the Southern District of Florida

Martin J. Jackley
to be U.S. Attorney for the District of South Dakota

Brett L. Tolman
to be U.S. Attorney for the District of Utah

II. Bills

S. 2453, National Security Surveillance Act of 2006
[Specter]

S. 2455, Terrorist Surveillance Act of 2006
[DeWine, Graham]

S. 2468, A bill to provide standing for civil actions for declaratory and injunctive relief to persons who refrain from electronic communications through fear of being subject to warrantless electronic surveillance for foreign intelligence purposes, and for other purposes
[Schumer]

S. 3001, Foreign Intelligence Surveillance Improvement and Enhancement Act of 2006
[Specter, Feinstein]

S. 2831, Free Flow of Information Act of 2006
[Lugar, Specter, Graham, Schumer, Biden, Grassley]

H.R. 1036, Copyright Royalty Judges Program Technical Corrections Act
[Smith – TX]

S. 155, Gang Prevention and Effective Deterrence Act of 2005
[Feinstein, Hatch, Grassley, Cornyn, Kyl, Specter]

S. 2703, Fannie Lou Hamer, Rosa Parks, and Coretta Scott King Voting Rights Act Reauthorization and Amendments Act of 2006
[Specter, Leahy, Grassley, Kennedy, DeWine, Feinstein, Brownback, Durbin, Schumer, Kohl, Biden, Feingold]

S. 1845, Circuit Court of Appeals Restructuring and Modernization Act of 2005
[Ensign, Kyl]

S. 2679, Unsolved Civil Rights Crime Act
[Talent, DeWine, Cornyn]

III. Matters

Subpoenas Relating to OPR Investigation

TENTATIVE AGENDA
Executive Business Meeting
Senate Judiciary Committee
226 Dirksen Senate Office Building
Thursday, June 29, 2006 at 9:30 AM

I. Nominations

Neil M. Gorsuch
to be U.S. Circuit Judge for the Tenth Circuit

Jerome A. Holmes
to be U.S. Circuit Judge for the Tenth Circuit

Gustavo Antonio Gelpi
to be U.S. District Judge for the District of Puerto Rico

Daniel Porter Jordan, III
to be U.S. District Judge for the Southern District of Mississippi

R. Alexander Acosta
to be U.S. Attorney for the Southern District of Florida

Martin J. Jackley
to be U.S. Attorney for the District of South Dakota

Brett L. Tolman
to be U.S. Attorney for the District of Utah

II. Bills

S. 2453, National Security Surveillance Act of 2006
[Specter]

S. 2455, Terrorist Surveillance Act of 2006
[DeWine, Graham]

S. 2468, A bill to provide standing for civil actions for declaratory and injunctive relief to persons who refrain from electronic communications through fear of being subject to warrantless electronic surveillance for foreign intelligence purposes, and for other purposes
[Schumer]

S. 3001, Foreign Intelligence Surveillance Improvement and Enhancement Act of 2006
[Specter, Feinstein]

S. 2831, Free Flow of Information Act of 2006
[Lugar, Specter, Graham, Schumer, Biden, Grassley]

H.R. 1036, Copyright Royalty Judges Program Technical Corrections Act
[Smith – TX]

S. 155, Gang Prevention and Effective Deterrence Act of 2005
[Feinstein, Hatch, Grassley, Cornyn, Kyl, Specter]

S. 2703, Fannie Lou Hamer, Rosa Parks, and Coretta Scott King Voting Rights Act Reauthorization and Amendments Act of 2006
[Specter, Leahy, Grassley, Kennedy, DeWine, Feinstein, Brownback, Durbin, Schumer, Kohl, Biden, Feingold]

S. 1845, Circuit Court of Appeals Restructuring and Modernization Act of 2005
[Ensign, Kyl]

S. 2679, Unsolved Civil Rights Crime Act
[Talent, DeWine, Cornyn]

III. Matters

Subpoenas Relating to OPR Investigation

New Email Message

From: "Brosnahan, Jennifer R."
Date: Wednesday, June 28, 2006 9:55 AM
To: "Looney, Andrea B."
Subject: RE: Tentative Markup Agenda for Thursday, June 29, 2006

Looks great!

From: Looney, Andrea B.
Sent: Wednesday, June 28, 2006 9:52 AM
To: Brosnahan, Jennifer R.; Ho, Allyson N.
Subject: FW: Tentative Markup Agenda for Thursday, June 29, 2006

Lots of judges!

From: Butterfield, Jane (Judiciary-Rep) [mailto:Jane_Butterfield@judiciary-rep.senate.gov]
Sent: Wednesday, June 28, 2006 9:21 AM
To: White, Brandi (Frist); Looney, Andrea B.; Bacak, Brooke (RPC); Bellocchi, Luke (RPC); David Best; Dunne, Dianna L.; Hicks, Allen (Frist); Hippe, Jim (Frist); Jeri Gronewold; Mark Braswell; Allen, Michael; Moschella, William (DOJ); Seidel, Rebecca (DOJ); Stacey Stout; Tiffany Kebodeaux (DHS); Peterlin, Margaret (House); Abegg, John (McConnell); Sternhell, Kristy (Reid); Chasin, Dana (Dayton); Hoy, Serena (Reid); Rice, Peggie (Conrad); Melissa Sundberg (Drug Caucus); Sebold, Linda (Secretary); Brown, Elizabeth (Secretary); Dean, Ken (Secretary); Hauck, David (SAA); Wilson, Alexis (Feinstein); arlene_branca@kohl.senate.gov; Del'Aguila, Andrea (Durbin); Dowd, John (Leahy); Fay, Scott (Kennedy); McDonald, Kevin (Leahy); Orloff, Nancy (Biden); Sandler,Britt (Schumer); Sebern, Will (Feingold); Smith, Michele (Biden); trevor_miller@feingold.senate.gov; Underwood, Serena (McConnell); Berwick, Sally (Brownback); Bradley, Ellen (L. Graham); Chandler, Emily (DeWine); Cox, Courtney (Coburn); Duffield, Steven (RPC); Griffin, Eleri (Brownback); Jafari, Beth (Cornyn); Janzen, Stormie (Sessions); Larrabee, Jill (Kyl); Lisa Dennis (Court Reporter); Montoya, Ruth (Hatch); Nancy Truehart (Court Reporter); Plakoudas, Maria (Specter); Shimp, Leah (Grassley); Stewart, Christine (Cornyn); JudicSchumer; Hantman, David (Schumer); Alexander, Elizabeth (Biden); JudicBiden; Upton, Marianne (Durbin); JudicDurbin; Swanson, Daniel (Durbin); JudicFeingold; JudicFeinstein; Wessel, Dan (Feinstein); JudicKennedy; JudicKohl; Saunders, Chris (Leahy); Carle, David (Leahy); Cota, Greg (Leahy); Ginsberg, Daniel (Leahy); JudicLeahy; Pagano, Ed (Leahy); Singh, Seema (Specter); Dower, Thomas (Specter); JudicSpecter; Kelly, Kate (Specter); Roehl, Galen (Brownback); Blankenship, Amy (Brownback); JudicBrownback; Tardibono, Timothy (Coburn); Blackburn, Matt (Coburn); Foster, Roland (Coburn); JudicCoburn; Stewart, Don (Cornyn); JudicCornyn; Stewart, Christine (Cornyn); Stevens, Amanda (DeWine); Franklin, Ben (DeWine); JudicDeWine; Nuebel, Kathy (Grassley); JudicGrassley; Knight, Patricia (Hatch); Cobb, Susan (Hatch); Jipping, Tom (Hatch); JudicHatch; Maier, Elizabeth (Kyl); JudicKyl; Rimkunas, Matt (L. Graham); Bonapfel, Ed (L. Graham); Burris, Scott (L. Graham); Galyean, James (L. Graham); JudicGraham; JudicSessions; Bonzo, Amanda (Specter); Carpenter, Kevin (Specter); Cooper, Alison (Specter); Hoeflich, Scott (Specter)
Subject: Tentative Markup Agenda for Thursday, June 29, 2006

TENTATIVE AGENDA
Executive Business Meeting
Senate Judiciary Committee
226 Dirksen Senate Office Building
Thursday, June 29, 2006 at 9:30 AM

I. Nominations

Neil M. Gorsuch
to be U.S. Circuit Judge for the Tenth Circuit

Jerome A. Holmes
to be U.S. Circuit Judge for the Tenth Circuit

Gustavo Antonio Gelpi
to be U.S. District Judge for the District of Puerto Rico

Daniel Porter Jordan, III
to be U.S. District Judge for the Southern District of Mississippi

R. Alexander Acosta
to be U.S. Attorney for the Southern District of Florida

Martin J. Jackley
to be U.S. Attorney for the District of South Dakota

Brett L. Tolman
to be U.S. Attorney for the District of Utah

II. Bills

S. 2453, National Security Surveillance Act of 2006
[Specter]

S. 2455, Terrorist Surveillance Act of 2006
[DeWine, Graham]

S. 2468, A bill to provide standing for civil actions for declaratory and injunctive relief to persons who refrain from electronic communications through fear of being subject to warrantless electronic surveillance for foreign intelligence purposes, and for other purposes
[Schumer]

S. 3001, Foreign Intelligence Surveillance Improvement and Enhancement Act of 2006
[Specter, Feinstein]

S. 2831, Free Flow of Information Act of 2006
[Lugar, Specter, Graham, Schumer, Biden, Grassley]

H.R. 1036, Copyright Royalty Judges Program Technical Corrections Act
[Smith – TX]

S. 155, Gang Prevention and Effective Deterrence Act of 2005
[Feinstein, Hatch, Grassley, Cornyn, Kyl, Specter]

S. 2703, Fannie Lou Hamer, Rosa Parks, and Coretta Scott King Voting Rights Act Reauthorization and Amendments Act of 2006
[Specter, Leahy, Grassley, Kennedy, DeWine, Feinstein, Brownback, Durbin, Schumer, Kohl, Biden, Feingold]

S. 1845, Circuit Court of Appeals Restructuring and Modernization Act of 2005
[Ensign, Kyl]

S. 2679, Unsolved Civil Rights Crime Act
[Talent, DeWine, Cornyn]

III. Matters

Subpoenas Relating to OPR Investigation

New Email Message

From: "Courtwright, Susan M."
Date: Wednesday, June 28, 2006 10:41 AM
To: "Brosnahan, Jennifer R."
Attach: Nominees Nominated After 5 9 06.doc
Subject: RE:

See attached. After today, we will have 8 Circuit nominations and 11 District Nominations since 5.9.06.

From: Brosnahan, Jennifer R.
Sent: Wednesday, June 28, 2006 10:30 AM
To: Courtwright, Susan M.
Subject:

Susan -

With today's 11 nominations, how many do we have since Karl's May 9 promise of 20 judges?

Thanks.
Jenny

CIRCUIT COURT NOMINATIONS SINCE 5/9/06

- **Neil M. Gorsuch, of Colorado, to be United States Circuit Judge for the Tenth Circuit, vice David M. Ebel, retired.**
- **Kimberly Ann Moore, of Virginia, to be United States Circuit Judge for the Federal Circuit, vice Raymond C. Clevenger, III, retired.**
- **Bobby E. Shepherd, of Arkansas, to be United States Circuit Judge for the Eighth Circuit, vice Morris S. Arnold, retiring.**
- **Kent A. Jordan, of Delaware, to be United States Circuit Judge for the Third Circuit, vice Jane R. Roth, retired.**
- **Peter D. Keisler, of Maryland, to be United States Circuit Judge for the District of Columbia Circuit, vice John G. Roberts, elevated.**
- **Raymond M. Kethledge, of Michigan, to be United States Circuit Judge for the Sixth Circuit, vice James L. Ryan, retired.**
- **Debra A. Livingston, of New York, to be United States Circuit Judge for the Second Circuit, vice John M. Walker, Jr., retiring.**
- **Stephen Joseph Murphy III, of Michigan, to be United States Circuit Judge for the Sixth Circuit, vice Susan Bieke Neilson, deceased.**

DISTRICT COURT NOMINATIONS SINCE 5/9/06

- **Francisco Augusto Besosa, of Puerto Rico, to be United States District Judge for the District of Puerto Rico, vice Juan M. Perez-Gimenez, retired.**
- **Lisa Godbey Wood, of Georgia, to be United States District Judge for the Southern District of Georgia, vice Dudley H. Bowen, Jr., retiring.**
- **Marcia Morales Howard, of Florida, to be United States District Judge for the Middle District of Florida, vice Harvey E. Schlesinger, retired.**
- **Leslie Southwick, of Mississippi, to be United States District Judge for the Southern District of Mississippi, vice William H. Barbour, retired.**
- **Gregory K. Frizzell, of Oklahoma, to be United States District Judge for the Northern District of Oklahoma, vice Sven Erik Holmes, resigned.**
- **Mary O. Donohue, of New York, to be United States District Judge for the Northern District of New York, vice Frederick J. Scullin, Jr., retired.**
- **John A. Jarvey, of Iowa, to be United States District Judge for the Southern District of Iowa, vice Ronald E. Longstaff, retiring.**

- **Paul Lewis Maloney, of Michigan, to be United States District Judge for the Western District of Michigan, vice Richard A. Enslen, retired.**
- **Robert James Jonker, of Michigan, to be United States District Judge for the Western District of Michigan, vice Gordon J. Quist, retired.**
- **Janet T. Neff, of Michigan, to be United States District Judge for the Western District of Michigan, vice David W. McKeague, elevated.**
- **John Preston Bailey, of West Virginia, to be United States District Judge for the Northern District of West Virginia, vice Frederick P. Stamp, Jr., retiring.**

New Email Message

From: "Huefner, Barr (Judiciary-Rep)" <Barr_Huefner@judiciary-rep.senate.gov>
Date: Wednesday, June 28, 2006 2:50 PM
To: "Looney, Andrea B."; "Camacho, Lissa (Judiciary-Rep)" <Lissa_Camacho@judiciary-rep.senate.gov>; "David Best" <David.T.Best@usdoj.gov>; "DeLone, Carrie (Judiciary-Rep)" <Carrie_DeLone@judiciary-rep.senate.gov>; "Dunne, Dianna L."; "Fisher, Daniel (Judiciary-Rep)" <Daniel_Fisher@judiciary-rep.senate.gov>; "Jacquot, Joe (Judiciary-Rep)" <Joe_Jacquot@judiciary-rep.senate.gov>; "Kristi Macklin" <Kristi.R.Macklin@usdoj.gov>; "Kristi Remington" <Kristi.L.Remington@usdoj.gov>; "Morcombe, Cecilia (Judiciary-Rep)" <Cecilia_Morcombe@judiciary-rep.senate.gov>; "Nancy" <Nancy.Scottfinan@usdoj.gov>; "Nunziata, Gregg (Judiciary-Rep)" <Gregg_Nunziata@judiciary-rep.senate.gov>; "O'Neill, Michael (Judiciary-Rep)" <Michael_O'Neill@judiciary-rep.senate.gov>; "Pete Jensen" <Pete_Jensen@Judiciary.Senate.Gov>; "Rebecca Seidel" <Rebecca.Seidel@usdoj.gov>; "Thorpe, Michael (Judiciary-Rep)" <Michael_Thorpe@judiciary-rep.senate.gov>
Attach: Gorsuch Written Q's.doc
Subject: Gorsuch Written Q's.doc

Attached, please find questions submitted by Senator Leahy for Neil Gorsuch. Thank you.

Regards;

Barr Huefner
Hearing Clerk
Committee on the Judiciary
SD 222
(202) 224-9376

CONFIDENTIALITY NOTE: The information contained in this e-mail is legally privileged and confidential information intended only for the use of the individuals or entities named as addressees. If you, the reader of this message, are not the intended recipient, you are hereby notified that any dissemination, distribution, publication, or copying of this message is strictly prohibited. If you have received this facsimile in error, please forgive the inconvenience, immediately notify the sender, and delete the original message without keeping a copy.

Written Questions for Neil M. Gorsuch
Nominee to the United States Court of Appeals for the Tenth Circuit
Submitted by Senator Patrick Leahy
June 28, 2005

1. In your February 2005 article for the National Review titled "Liberals 'n' Lawsuits: Too much reliance on litigation is bad for the courts and the Dems," you criticize "liberals" for raising constitutional challenges in the courts to protect what you describe as a "social agenda." However, the issues you have described as part of a "social agenda," like school vouchers for use at parochial schools, raise questions of fundamental rights protected by the Constitution, in that instance the First Amendment's Establishment Clause. Can you discuss the importance of the courts in stepping in to ensure the protection of individual constitutional rights, especially when those rights are contrary to popular political positions and so would not be protected by the political process?

2. Your February 2005 article does not discuss the many constitutional challenges raised in court by conservatives, corporations, and industry groups to further their own agenda. These groups have aggressively pursued constitutional challenges in courts under the Takings Clause, the Commerce Clause and the non-delegation doctrine in order to overturn environmental laws passed by an overwhelming bipartisan majority of Congress, such as Safe Drinking Water Act, RCRA, the Clean Air Act, the Clean Water Act, and the Endangered Species Act.

   A. Do you believe your critique of those who pursue a "social agenda" through constitutional challenges in the court applies equally to these conservative and industry groups challenging environmental law? Is their "overweening addiction to the courtroom" also "bad for the country and bad for the judiciary"?

   B. You conclude your February 2005 article by praising "a generation of Democratic-appointed judges, from Louis Brandeis to Byron White, [who] argued for judicial restraint and deference to the right of Congress to experiment with economic and social policy." Do you believe that these judges' approach of judicial restraint should be applied in the same manner to constitutional challenges by industry groups to environmental laws as you have advocated it be applied to groups pursuing the protection of individual rights?

   C. The court to which you have been nominated, the Court of Appeals for the Tenth Circuit, hears many appeals involving the management of the Nation's many public lands that lie within its jurisdiction, including national parks, national wildlife refuges, and wilderness areas. In particular, the Tenth Circuit hears appeals brought by parties dissatisfied with federal agency decisions. This is another area in which concerned citizens turn to the courts to vindicate their interests. If confirmed, can

you assure the Committee your courtroom would be open to intervention in litigation by those concerned with the administration of those public lands?

3. Over the past decade, the Supreme Court has struck down an unprecedented number of federal statutes, most notably several designed to protect the civil rights of Americans, as beyond Congress's power under Section 5 of the Fourteenth Amendment, for example, *Flores v. City of Boerne*, 117 S. Ct. 2157 (1997), *Kimel v Florida Board of Regents*, 120 S. Ct. 631 (2000), and *Board of Trustees v. Garrett*, 19 S. Ct. 2240 (1999). The Supreme Court has also recently struck down statutes as being outside the authority granted to Congress by the Commerce Clause, such as in the case of *U.S. v. Lopez*, 115 S. Ct. 1624 (1995) or *U.S. v. Morrison*, 120 S. Ct. 1740 (2000). I am hopeful that the Court's recent decision in *Gonzales v. Raich*, 125 S. Ct. 2195 (2005) signals a turn away from the diminishing of the authority of Congress to legislate to protect the American people.

   In light of your advocacy for judicial restraint and deference to Congress, what is your understanding of the scope of congressional power under Article I of the Constitution, in particular, the Commerce Clause, and under Section 5 of the Fourteenth Amendment?

4. You are currently the Principle Deputy to the number three official at the Department of Justice and your responsibilities include managing the Department's civil litigating components and helping make litigation decisions in significant cases. If confirmed, on what cases involving what subject matter will you recuse yourself? Will you commit to recusing yourself from participating in any cases in which you were involved at the Justice Department?

5. You have written extensively about end of life choices. Almost a decade ago, in *Washington v. Glucksberg*, the Supreme Court declined to find that terminally ill patients had a "generalized" constitutional right to a physician's aid in dying, preferring that this matter be left to the states in part because "throughout the Nation, Americans are engaged in an earnest and profound debate about the morality, legality, and practicality of physician assisted suicide." The late Chief Justice Rehnquist noted that the court's "holding permits this debate to continue, as it should in a democratic society."

   Last spring, the nation witnessed a fierce legal battle over the medical treatment of Terri Schiavo, who was in a persistent vegetative state for more than a decade. Politicians engaged in extraordinary measures to override what state courts determined to be her own wishes. The power of the federal government was wielded by some to determine deeply personal choices. Some even made medical diagnoses on the floor of the Senate, and the President came back to Washington in the middle of his vacation to sign legislation to override the precise wishes of this one patient.

Do you agree that end of life decisions are deeply personal issues? Do you agree with the idea advanced in the *Cruzan* case, that the wishes of an unconscious patient, to the degree they can be known, should govern decisions regarding life sustaining therapies?

6. As the one undemocratic branch, the courts have a special responsibility to make sure they are available to those Americans most in need of the courts to protect their rights. You have publicly criticized consumer class action lawsuits and advocated limitations on the ability of plaintiffs to bring securities fraud cases and for limiting the liability of corporations for wrongdoing.

   What assurances can you give that litigants coming into your courtroom will be treated fairly regardless of their political beliefs or whether they are rich or poor, defendant or plaintiff? What assurances can you give that litigants will be treated fairly even if they are plaintiffs bringing categories of cases that you don't personally support, but that the law allows?

New Email Message

From: "Huefner, Barr (Judiciary-Rep)" <Barr_Huefner@judiciary-rep.senate.gov>
Date: Wednesday, June 28, 2006 2:50 PM
To: "Looney, Andrea B."; "Camacho, Lissa (Judiciary-Rep)" <Lissa_Camacho@judiciary-rep.senate.gov>; "David Best" <David.T.Best@usdoj.gov>; "DeLone, Carrie (Judiciary-Rep)" <Carrie_DeLone@judiciary-rep.senate.gov>; "Dunne, Dianna L."; "Fisher, Daniel (Judiciary-Rep)" <Daniel_Fisher@judiciary-rep.senate.gov>; "Jacquot, Joe (Judiciary-Rep)" <Joe_Jacquot@judiciary-rep.senate.gov>; "Kristi Macklin" <Kristi.R.Macklin@usdoj.gov>; "Kristi Remington" <Kristi.L.Remington@usdoj.gov>; "Morcombe, Cecilia (Judiciary-Rep)" <Cecilia_Morcombe@judiciary-rep.senate.gov>; "Nancy" <Nancy.Scottfinan@usdoj.gov>; "Nunziata, Gregg (Judiciary-Rep)" <Gregg_Nunziata@judiciary-rep.senate.gov>; "O'Neill, Michael (Judiciary-Rep)" <Michael_O'Neill@judiciary-rep.senate.gov>; "Pete Jensen" <Pete_Jensen@Judiciary.Senate.Gov>; "Rebecca Seidel" <Rebecca.Seidel@usdoj.gov>; "Thorpe, Michael (Judiciary-Rep)" <Michael_Thorpe@judiciary-rep.senate.gov>
Attach: Gorsuch Written Q's.doc
Subject: Gorsuch Written Q's.doc

Attached, please find questions submitted by Senator Leahy for Neil Gorsuch. Thank you.

Regards;

Barr Huefner
Hearing Clerk
Committee on the Judiciary
SD 222
(202) 224-9376

CONFIDENTIALITY NOTE: The information contained in this e-mail is legally privileged and confidential information intended only for the use of the individuals or entities named as addressees. If you, the reader of this message, are not the intended recipient, you are hereby notified that any dissemination, distribution, publication, or copying of this message is strictly prohibited. If you have received this facsimile in error, please forgive the inconvenience, immediately notify the sender, and delete the original message without keeping a copy.

Written Questions for Neil M. Gorsuch
Nominee to the United States Court of Appeals for the Tenth Circuit
Submitted by Senator Patrick Leahy
June 28, 2005

1. In your February 2005 article for the National Review titled "Liberals 'n' Lawsuits: Too much reliance on litigation is bad for the courts and the Dems," you criticize "liberals" for raising constitutional challenges in the courts to protect what you describe as a "social agenda." However, the issues you have described as part of a "social agenda," like school vouchers for use at parochial schools, raise questions of fundamental rights protected by the Constitution, in that instance the First Amendment's Establishment Clause. Can you discuss the importance of the courts in stepping in to ensure the protection of individual constitutional rights, especially when those rights are contrary to popular political positions and so would not be protected by the political process?

2. Your February 2005 article does not discuss the many constitutional challenges raised in court by conservatives, corporations, and industry groups to further their own agenda. These groups have aggressively pursued constitutional challenges in courts under the Takings Clause, the Commerce Clause and the non-delegation doctrine in order to overturn environmental laws passed by an overwhelming bipartisan majority of Congress, such as Safe Drinking Water Act, RCRA, the Clean Air Act, the Clean Water Act, and the Endangered Species Act.

   A. Do you believe your critique of those who pursue a "social agenda" through constitutional challenges in the court applies equally to these conservative and industry groups challenging environmental law? Is their "overweening addiction to the courtroom" also "bad for the country and bad for the judiciary"?

   B. You conclude your February 2005 article by praising "a generation of Democratic-appointed judges, from Louis Brandeis to Byron White, [who] argued for judicial restraint and deference to the right of Congress to experiment with economic and social policy." Do you believe that these judges' approach of judicial restraint should be applied in the same manner to constitutional challenges by industry groups to environmental laws as you have advocated it be applied to groups pursuing the protection of individual rights?

   C. The court to which you have been nominated, the Court of Appeals for the Tenth Circuit, hears many appeals involving the management of the Nation's many public lands that lie within its jurisdiction, including national parks, national wildlife refuges, and wilderness areas. In particular, the Tenth Circuit hears appeals brought by parties dissatisfied with federal agency decisions. This is another area in which concerned citizens turn to the courts to vindicate their interests. If confirmed, can

you assure the Committee your courtroom would be open to intervention in litigation by those concerned with the administration of those public lands?

3. Over the past decade, the Supreme Court has struck down an unprecedented number of federal statutes, most notably several designed to protect the civil rights of Americans, as beyond Congress's power under Section 5 of the Fourteenth Amendment, for example, *Flores v. City of Boerne*, 117 S. Ct. 2157 (1997), *Kimel v Florida Board of Regents*, 120 S. Ct. 631 (2000), and *Board of Trustees v. Garrett*, 19 S. Ct. 2240 (1999). The Supreme Court has also recently struck down statutes as being outside the authority granted to Congress by the Commerce Clause, such as in the case of *U.S. v. Lopez*, 115 S. Ct. 1624 (1995) or *U.S. v. Morrison*, 120 S. Ct. 1740 (2000). I am hopeful that the Court's recent decision in *Gonzales v. Raich*, 125 S. Ct. 2195 (2005) signals a turn away from the diminishing of the authority of Congress to legislate to protect the American people.

   In light of your advocacy for judicial restraint and deference to Congress, what is your understanding of the scope of congressional power under Article I of the Constitution, in particular, the Commerce Clause, and under Section 5 of the Fourteenth Amendment?

4. You are currently the Principle Deputy to the number three official at the Department of Justice and your responsibilities include managing the Department's civil litigating components and helping make litigation decisions in significant cases. If confirmed, on what cases involving what subject matter will you recuse yourself? Will you commit to recusing yourself from participating in any cases in which you were involved at the Justice Department?

5. You have written extensively about end of life choices. Almost a decade ago, in *Washington v. Glucksberg*, the Supreme Court declined to find that terminally ill patients had a "generalized" constitutional right to a physician's aid in dying, preferring that this matter be left to the states in part because "throughout the Nation, Americans are engaged in an earnest and profound debate about the morality, legality, and practicality of physician assisted suicide." The late Chief Justice Rehnquist noted that the court's "holding permits this debate to continue, as it should in a democratic society."

   Last spring, the nation witnessed a fierce legal battle over the medical treatment of Terri Schiavo, who was in a persistent vegetative state for more than a decade. Politicians engaged in extraordinary measures to override what state courts determined to be her own wishes. The power of the federal government was wielded by some to determine deeply personal choices. Some even made medical diagnoses on the floor of the Senate, and the President came back to Washington in the middle of his vacation to sign legislation to override the precise wishes of this one patient.

Do you agree that end of life decisions are deeply personal issues? Do you agree with the idea advanced in the *Cruzan* case, that the wishes of an unconscious patient, to the degree they can be known, should govern decisions regarding life sustaining therapies?

6. As the one undemocratic branch, the courts have a special responsibility to make sure they are available to those Americans most in need of the courts to protect their rights. You have publicly criticized consumer class action lawsuits and advocated limitations on the ability of plaintiffs to bring securities fraud cases and for limiting the liability of corporations for wrongdoing.

   What assurances can you give that litigants coming into your courtroom will be treated fairly regardless of their political beliefs or whether they are rich or poor, defendant or plaintiff? What assurances can you give that litigants will be treated fairly even if they are plaintiffs bringing categories of cases that you don't personally support, but that the law allows?

New Email Message

From: "Looney, Andrea B."
Date: Thursday, June 29, 2006 8:56 AM
To: "Brosnahan, Jennifer R."
Attach: Markup Agenda for June 29 2006.doc
Subject: Fw: Final Markup Agenda for Thurs., June 29, 2006

Bruce told me yesterday that neither judge noms would move out today. Don't know about the others, but I will attend the mark up. Will try to grab grassley staff there to push for call.

-----Original Message-----
From: Butterfield, Jane (Judiciary-Rep)
To: White, Brandi (Frist); Looney, Andrea B.; Bacak, Brooke (RPC); Bellocchi, Luke (RPC); David Best; Dunne, Dianna L.; Hicks, Allen (Frist); Hippe, Jim (Frist); Jeri Gronewold; Mark Braswell; Allen, Michael; Moschella, William (DOJ); Seidel, Rebecca (DOJ); Stacey Stout; Tiffany Kebodeaux (DHS); Peterlin, Margaret (House); Abegg, John (McConnell); Sternhell, Kristy (Reid); Chasin, Dana (Dayton); Hoy, Serena (Reid); Rice, Peggie (Conrad); Melissa Sundberg (Drug Caucus); Sebold, Linda (Secretary); Brown, Elizabeth (Secretary); Dean, Ken (Secretary); Hauck, David (SAA); Wilson, Alexis (Feinstein); arlene_branca@kohl.senate.gov; Del'Aguila, Andrea (Durbin); Dowd, John (Leahy); Fay, Scott (Kennedy); McDonald, Kevin (Leahy); Orloff, Nancy (Biden); Sandler,Britt (Schumer); Sebern, Will (Feingold); Smith, Michele (Biden); trevor_miller@feingold.senate.gov; Underwood, Serena (McConnell); Berwick, Sally (Brownback); Bradley, Ellen (L. Graham); Chandler, Emily (DeWine); Cox, Courtney (Coburn); Duffield, Steven (RPC); Griffin, Eleri (Brownback); Jafari, Beth (Cornyn); Janzen, Stormie (Sessions); Larrabee, Jill (Kyl); Lisa Dennis (Court Reporter); Montoya, Ruth (Hatch); Nancy Truehart (Court Reporter); Plakoudas, Maria (Specter); Shimp, Leah (Grassley); Stewart, Christine (Cornyn); JudicSchumer; Hantman, David (Schumer); Alexander, Elizabeth (Biden); JudicBiden; Upton, Marianne (Durbin); JudicDurbin; Swanson, Daniel (Durbin); JudicFeingold; JudicFeinstein; Wessel, Dan (Feinstein); JudicKennedy; JudicKohl; Saunders, Chris (Leahy); Carle, David (Leahy); Cota, Greg (Leahy); Ginsberg, Daniel (Leahy); JudicLeahy; Pagano, Ed (Leahy); Singh, Seema (Specter); Dower, Thomas (Specter); JudicSpecter; Kelly, Kate (Specter); Roehl, Galen (Brownback); Blankenship, Amy (Brownback); JudicBrownback; Tardibono, Timothy (Coburn); Blackburn, Matt (Coburn); Foster, Roland (Coburn); JudicCoburn; Stewart, Don (Cornyn); JudicCornyn; Stewart, Christine (Cornyn); Stevens, Amanda (DeWine); Franklin, Ben (DeWine); JudicDeWine; Nuebel, Kathy (Grassley); JudicGrassley; Knight, Patricia (Hatch); Cobb, Susan (Hatch); Jipping, Tom (Hatch); JudicHatch; Maier, Elizabeth (Kyl); JudicKyl; Rimkunas, Matt (L. Graham); Bonapfel, Ed (L. Graham); Burris, Scott (L. Graham); Galyean, James (L. Graham); JudicGraham; JudicSessions; Bonzo, Amanda (Specter); Carpenter, Kevin (Specter); Cooper, Alison (Specter); Hoeflich, Scott (Specter)

Sent: Thu Jun 29 08:53:32 2006
Subject: Final Markup Agenda for Thurs., June 29, 2006

<<...>>
AGENDA

Executive Business Meeting

Senate Judiciary Committee

226 Dirksen Senate Office Building

Thursday, June 29, 2006 at 9:30 AM

I. Nominations

Neil M. Gorsuch

to be U.S. Circuit Judge for the Tenth Circuit

Jerome A. Holmes

to be U.S. Circuit Judge for the Tenth Circuit

Gustavo Antonio Gelpi

to be U.S. District Judge for the District of Puerto Rico

Daniel Porter Jordan, III

to be U.S. District Judge for the Southern District of Mississippi

Steven G. Bradbury

to be an Assistant Attorney General for the Office of Legal Counsel

Martin J. Jackley

to be U.S. Attorney for the District of South Dakota

Brett L. Tolman

to be U.S. Attorney for the District of Utah

II. Bills

S. 2453, National Security Surveillance Act of 2006

[Specter]

S. 2455, Terrorist Surveillance Act of 2006

[DeWine, Graham]

S. 2468, A bill to provide standing for civil actions for declaratory and injunctive relief to persons who refrain from electronic communications through fear of being subject to warrantless electronic surveillance for foreign intelligence purposes, and for other purposes

[Schumer]

S. 3001, Foreign Intelligence Surveillance Improvement and Enhancement Act of 2006

[Specter, Feinstein]

S. 2831, Free Flow of Information Act of 2006

[Lugar, Specter, Graham, Schumer, Biden, Grassley]

H.R. 1036, Copyright Royalty Judges Program Technical Corrections Act

[Smith – TX]

S. 155, Gang Prevention and Effective Deterrence Act of 2005

[Feinstein, Hatch, Grassley, Cornyn, Kyl, Specter]

S. 2703, Fannie Lou Hamer, Rosa Parks, and Coretta Scott King Voting Rights Act Reauthorization and Amendments Act of 2006

[Specter, Leahy, Grassley, Kennedy, DeWine, Feinstein, Brownback, Durbin, Schumer, Kohl, Biden, Feingold]

S. 1845, Circuit Court of Appeals Restructuring and Modernization Act of 2005

[Ensign, Kyl]

S. 2679, Unsolved Civil Rights Crime Act

[Talent, DeWine, Cornyn]

III. Matters

Subpoenas Relating to OPR Investigation

AGENDA
Executive Business Meeting
Senate Judiciary Committee
226 Dirksen Senate Office Building
Thursday, June 29, 2006 at 9:30 AM

I. Nominations

Neil M. Gorsuch
to be U.S. Circuit Judge for the Tenth Circuit

Jerome A. Holmes
to be U.S. Circuit Judge for the Tenth Circuit

Gustavo Antonio Gelpi
to be U.S. District Judge for the District of Puerto Rico

Daniel Porter Jordan, III
to be U.S. District Judge for the Southern District of Mississippi

Steven G. Bradbury
to be an Assistant Attorney General for the Office of Legal Counsel

Martin J. Jackley
to be U.S. Attorney for the District of South Dakota

Brett L. Tolman
to be U.S. Attorney for the District of Utah

II. Bills

S. 2453, National Security Surveillance Act of 2006
[Specter]

S. 2455, Terrorist Surveillance Act of 2006
[DeWine, Graham]

S. 2468, A bill to provide standing for civil actions for declaratory and injunctive relief to persons who refrain from electronic communications through fear of being subject to warrantless electronic surveillance for foreign intelligence purposes, and for other purposes
[Schumer]

S. 3001, Foreign Intelligence Surveillance Improvement and Enhancement Act of 2006
[Specter, Feinstein]

S. 2831, Free Flow of Information Act of 2006
[Lugar, Specter, Graham, Schumer, Biden, Grassley]

H.R. 1036, Copyright Royalty Judges Program Technical Corrections Act
[Smith – TX]

S. 155, Gang Prevention and Effective Deterrence Act of 2005
[Feinstein, Hatch, Grassley, Cornyn, Kyl, Specter]

S. 2703, Fannie Lou Hamer, Rosa Parks, and Coretta Scott King Voting Rights Act Reauthorization and Amendments Act of 2006
[Specter, Leahy, Grassley, Kennedy, DeWine, Feinstein, Brownback, Durbin, Schumer, Kohl, Biden, Feingold]

S. 1845, Circuit Court of Appeals Restructuring and Modernization Act of 2005
[Ensign, Kyl]

S. 2679, Unsolved Civil Rights Crime Act
[Talent, DeWine, Cornyn]

III. Matters

Subpoenas Relating to OPR Investigation

New Email Message

From: "Courtwright, Susan M."
Date: Thursday, June 29, 2006 10:57 AM
To: "Brosnahan, Jennifer R."
Attach: Nominations Submitted since Jan. 2006.xls
Subject: Noms since Jan. 2006

Jenny,

See the attached chart. I included Keisler on the list, since we'll probably nominate today.

Susan

Microsoft Excel Spreadsheet Marker

25-Nominations Submitted since Jan. 2006

File Name

This marker indicates that an Excel spreadsheet was attached to this email. Because of the size of these spreadsheets, they cannot be printed and capture all of the information. Therefore, these have been saved in a separate folder.

New Email Message

From: "Brosnahan, Jennifer R."
Date: Thursday, June 29, 2006 11:22 AM
To: "Courtwright, Susan M."
Attach: Nominations Submitted since Jan. 2006.xls
Subject: RE: Noms since Jan. 2006

Thanks. I made a couple of tweaks (added Whitney confirmation date and highlighted the circuit noms).

From: Courtwright, Susan M.
Sent: Thursday, June 29, 2006 10:57 AM
To: Brosnahan, Jennifer R.
Subject: Noms since Jan. 2006

Jenny,

See the attached chart. I included Keisler on the list, since we'll probably nominate today.

Susan

Microsoft Excel Spreadsheet Marker

26-Nominations Submitted since Jan. 2006

File Name

This marker indicates that an Excel spreadsheet was attached to this email. Because of the size of these spreadsheets, they cannot be printed and capture all of the information. Therefore, these have been saved in a separate folder.

New Email Message

From: "Dunne, Dianna L."
Date: Saturday, July 01, 2006 1:23 PM
To: "Wolff, Candida P."; "Wright, Liza"; "O'Hollaren, Sean B."; "Badger, William D."; "Moy, Edmund C."; "Fiddelke, Debbie S."; "Looney, Andrea B."; "Emling, John G."; "Hauck, Megan E."; "Allen, Michael"; "Becker, Brenda L."; "Swonger, Amy H."; "Jennings, Jeffery S."; "Bullock, Katja"; "Clark, David M."; "Kratovil, Lindley"; "Ransbottom, Sarah E."; "Teague, Matthew L."; "Roebke, Heather M."; "Persinger, John M."; "Drummond, Michael"; "Brosnahan, Jennifer R."; "Rao, Neomi J."; "Courtwright, Susan M."
Attach: 06.30.06 Nominations Pending and Confirmed.xls; 06.30.06 Nominations Pending.xls
Subject: Nominations Reports

Please find attached the comprehensive pending and confirmed nominations report and a report that has only pending nominations for the week ending Friday, June 30, 2006. If you have any questions, please contact me. Thank you. Regards, Dianna

The following nominations were confirmed this week:

Executive Calendar:

Henry Paulson to be Secretary of the Treasury, confirmed by voice vote on 6/28/06

James B. Gulliford, Assistant Administrator for Toxic Substances of EPA

Daniel L. Cooper, Under Secretary for Benefits for VA

Michael L. Dominguez, Deputy Under Secretary of Defense for Personnel and Readiness

Jonann E. Chiles, of Arkansas, to be a Member of the Board of Directors of the Legal Services Corporation

John Clint Williamson, of Louisiana, to be Ambassador at Large for War Crimes Issues

Gaddi H. Vasquez, of California, for the rank of Ambassador during his tenure of service as U.S. Representative to the United Nations Agencies for Food and Agriculture

Michael E. Ranneberger, of Virginia, a Career Member of the Senior Foreign Service, Class of Minister-Counselor, to be Ambassador to the Republic of Kenya

Robert D. McCallum, Jr., of Georgia, to be Ambassador to Australia

Eric M. Bost, of Texas, to be to the Republic of South Africa

Leslie V. Rowe, of Washington, to be Ambassador to Papua New Guinea, Ambassador to the Solomon Islands and Ambassador to the Republic of Vanuatu

W. Stuart Symington IV, of Missouri, to be Ambassador to the Republic of Djibouti

Gayleatha Beatrice Brown, of New Jersey, to be to the Republic of Benin

Peter R. Coneway, of Texas, to be Ambassador to Switzerland and Ambassador to the Principality of Liechtenstein

Clifford M. Sobel, of New Jersey, to be Ambassador to the Federative Republic of Brazil

Robert O. Blake, Jr., of Maryland to be Ambassador to the Democratic Socialist Republic of Sri Lanka and Ambassador to the Republic of Maldives

Thomas C. Foley, of Connecticut, to be Ambassador to Ireland

Steven C. Preston, of Illinois, to be Administrator of the Small Business Administration

---

Dianna Dunne
Office of Legislative Affairs/Senate
The White House
Washington, D.C. 20502
(202) 456-2092

Microsoft Excel Spreadsheet Marker

27-06.30.06 Nominations Pending and Confirmed

File Name

This marker indicates that an Excel spreadsheet was attached to this email. Because of the size of these spreadsheets, they cannot be printed and capture all of the information. Therefore, these have been saved in a separate folder.

Microsoft Excel Spreadsheet Marker

28-06.30.06 Nominations Pending

File Name

This marker indicates that an Excel spreadsheet was attached to this email. Because of the size of these spreadsheets, they cannot be printed and capture all of the information. Therefore, these have been saved in a separate folder.

New Email Message

From: "Dunne, Dianna L."
Date: Saturday, July 01, 2006 1:23 PM
To: "Wolff, Candida P."; "Wright, Liza"; "O'Hollaren, Sean B."; "Badger, William D."; "Moy, Edmund C."; "Fiddelke, Debbie S."; "Looney, Andrea B."; "Emling, John G."; "Hauck, Megan E."; "Allen, Michael"; "Becker, Brenda L."; "Swonger, Amy H."; "Jennings, Jeffery S."; "Bullock, Katja"; "Clark, David M."; "Kratovil, Lindley"; "Ransbottom, Sarah E."; "Teague, Matthew L."; "Roebke, Heather M."; "Persinger, John M."; "Drummond, Michael"; "Brosnahan, Jennifer R."; "Rao, Neomi J."; "Courtwright, Susan M."
Attach: 06.30.06 Nominations Pending and Confirmed.xls; 06.30.06 Nominations Pending.xls
Subject: Nominations Reports

Please find attached the comprehensive pending and confirmed nominations report and a report that has only pending nominations for the week ending Friday, June 30, 2006. If you have any questions, please contact me. Thank you. Regards, Dianna

The following nominations were confirmed this week:

Executive Calendar:

Henry Paulson to be Secretary of the Treasury, confirmed by voice vote on 6/28/06

James B. Gulliford, Assistant Administrator for Toxic Substances of EPA

Daniel L. Cooper, Under Secretary for Benefits for VA

Michael L. Dominguez, Deputy Under Secretary of Defense for Personnel and Readiness

Jonann E. Chiles, of Arkansas, to be a Member of the Board of Directors of the Legal Services Corporation

John Clint Williamson, of Louisiana, to be Ambassador at Large for War Crimes Issues

Gaddi H. Vasquez, of California, for the rank of Ambassador during his tenure of service as U.S. Representative to the United Nations Agencies for Food and Agriculture

Michael E. Ranneberger, of Virginia, a Career Member of the Senior Foreign Service, Class of Minister-Counselor, to be Ambassador to the Republic of Kenya

Robert D. McCallum, Jr., of Georgia, to be Ambassador to Australia

Eric M. Bost, of Texas, to be to the Republic of South Africa

Leslie V. Rowe, of Washington, to be Ambassador to Papua New Guinea, Ambassador to the Solomon Islands and Ambassador to the Republic of Vanuatu

W. Stuart Symington IV, of Missouri, to be Ambassador to the Republic of Djibouti

Gayleatha Beatrice Brown, of New Jersey, to be to the Republic of Benin

Peter R. Coneway, of Texas, to be Ambassador to Switzerland and Ambassador to the Principality of Liechtenstein

Clifford M. Sobel, of New Jersey, to be Ambassador to the Federative Republic of Brazil

Robert O. Blake, Jr., of Maryland to be Ambassador to the Democratic Socialist Republic of Sri Lanka and Ambassador to the Republic of Maldives

Thomas C. Foley, of Connecticut, to be Ambassador to Ireland

Steven C. Preston, of Illinois, to be Administrator of the Small Business Administration

---

Dianna Dunne
Office of Legislative Affairs/Senate
The White House
Washington, D.C. 20502
(202) 456-2092

Microsoft Excel Spreadsheet Marker

29-06.30.06 Nominations Pending and Confirmed

File Name

This marker indicates that an Excel spreadsheet was attached to this email. Because of the size of these spreadsheets, they cannot be printed and capture all of the information. Therefore, these have been saved in a separate folder.

Microsoft Excel Spreadsheet Marker

30-06.30.06 Nominations Pending

File Name

This marker indicates that an Excel spreadsheet was attached to this email. Because of the size of these spreadsheets, they cannot be printed and capture all of the information. Therefore, these have been saved in a separate folder.

New Email Message

From: "Dunne, Dianna L."
Date: Saturday, July 01, 2006 1:23 PM
To: "Wolff, Candida P."; "Wright, Liza"; "O'Hollaren, Sean B."; "Badger, William D."; "Moy, Edmund C."; "Fiddelke, Debbie S."; "Looney, Andrea B."; "Emling, John G."; "Hauck, Megan E."; "Allen, Michael"; "Becker, Brenda L."; "Swonger, Amy H."; "Jennings, Jeffery S."; "Bullock, Katja"; "Clark, David M."; "Kratovil, Lindley"; "Ransbottom, Sarah E."; "Teague, Matthew L."; "Roebke, Heather M."; "Persinger, John M."; "Drummond, Michael"; "Brosnahan, Jennifer R."; "Rao, Neomi J."; "Courtwright, Susan M."
Attach: 06.30.06 Nominations Pending and Confirmed.xls; 06.30.06 Nominations Pending.xls
Subject: Nominations Reports

Please find attached the comprehensive pending and confirmed nominations report and a report that has only pending nominations for the week ending Friday, June 30, 2006. If you have any questions, please contact me. Thank you. Regards, Dianna

The following nominations were confirmed this week:

Executive Calendar:

Henry Paulson to be Secretary of the Treasury, confirmed by voice vote on 6/28/06

James B. Gulliford, Assistant Administrator for Toxic Substances of EPA

Daniel L. Cooper, Under Secretary for Benefits for VA

Michael L. Dominguez, Deputy Under Secretary of Defense for Personnel and Readiness

Jonann E. Chiles, of Arkansas, to be a Member of the Board of Directors of the Legal Services Corporation

John Clint Williamson, of Louisiana, to be Ambassador at Large for War Crimes Issues

Gaddi H. Vasquez, of California, for the rank of Ambassador during his tenure of service as U.S. Representative to the United Nations Agencies for Food and Agriculture

Michael E. Ranneberger, of Virginia, a Career Member of the Senior Foreign Service, Class of Minister-Counselor, to be Ambassador to the Republic of Kenya

Robert D. McCallum, Jr., of Georgia, to be Ambassador to Australia

Eric M. Bost, of Texas, to be to the Republic of South Africa

Leslie V. Rowe, of Washington, to be Ambassador to Papua New Guinea, Ambassador to the Solomon Islands and Ambassador to the Republic of Vanuatu

W. Stuart Symington IV, of Missouri, to be Ambassador to the Republic of Djibouti

Gayleatha Beatrice Brown, of New Jersey, to be to the Republic of Benin

Peter R. Coneway, of Texas, to be Ambassador to Switzerland and Ambassador to the Principality of Liechtenstein

Clifford M. Sobel, of New Jersey, to be Ambassador to the Federative Republic of Brazil

Robert O. Blake, Jr., of Maryland to be Ambassador to the Democratic Socialist Republic of Sri Lanka and Ambassador to the Republic of Maldives

Thomas C. Foley, of Connecticut, to be Ambassador to Ireland

Steven C. Preston, of Illinois, to be Administrator of the Small Business Administration

---

Dianna Dunne
Office of Legislative Affairs/Senate
The White House
Washington, D.C. 20502
(202) 456-2092

Microsoft Excel Spreadsheet Marker

31-06.30.06 Nominations Pending and Confirmed

File Name

This marker indicates that an Excel spreadsheet was attached to this email. Because of the size of these spreadsheets, they cannot be printed and capture all of the information. Therefore, these have been saved in a separate folder.

Microsoft Excel Spreadsheet Marker

32-06.30.06 Nominations Pending

File Name

This marker indicates that an Excel spreadsheet was attached to this email. Because of the size of these spreadsheets, they cannot be printed and capture all of the information. Therefore, these have been saved in a separate folder.

New Email Message

From: "Moy, Edmund C."
Date: Saturday, July 01, 2006 1:39 PM
To: "Christie, Jennifer K."; "Johanson, Aaron L."
Attach: 06.30.06 Nominations Pending and Confirmed.xls; 06.30.06 Nominations Pending.xls
Subject: Fw: Nominations Reports

FYI

-----Original Message-----
From: Dunne, Dianna L. <Dianna_L._Dunne@who.eop.gov>
To: Wolff, Candida P. <Candida_P._Wolff@who.eop.gov>; Wright, Liza <Liza_Wright@who.eop.gov>; O'Hollaren, Sean B. <Sean_B._O'Hollaren@who.eop.gov>; Badger, William D. <William_D._Badger@who.eop.gov>; Moy, Edmund C. <Edmund_C._Moy@who.eop.gov>; Fiddelke, Debbie S. <Debbie_S._Fiddelke@who.eop.gov>; Looney, Andrea B. <Andrea_B._Looney@who.eop.gov>; Emling, John G. <John_G._Emling@who.eop.gov>; Hauck, Megan E. <Megan_E._Hauck@who.eop.gov>; Allen, Michael <Michael_Allen@nsc.eop.gov>; Becker, Brenda L. <Brenda_L._Becker@ovp.eop.gov>; Swonger, Amy H. <Amy_H._Swonger@ovp.eop.gov>; Jennings, Jeffery S. <Jeffery_S._Jennings@who.eop.gov>; Bullock, Katja <Katja_Bullock@who.eop.gov>; Clark, David M. <David_M._Clark@who.eop.gov>; Kratovil, Lindley <Lindley_Kratovil@who.eop.gov>; Ransbottom, Sarah E. <Sarah_E._Ransbottom@who.eop.gov>; Teague, Matthew L. <Matthew_L._Teague@who.eop.gov>; Roebke, Heather M. <Heather_M._Roebke@who.eop.gov>; Persinger, John M. <John_M._Persinger@who.eop.gov>; Drummond, Michael <Michael_Drummond@who.eop.gov>; Brosnahan, Jennifer R. <Jennifer_R._Brosnahan@who.eop.gov>; Rao, Neomi J. <Neomi_J._Rao@who.eop.gov>; Courtwright, Susan M. <Courtwright_S@who.eop.gov>

Sent: Sat Jul 01 13:23:50 2006
Subject: Nominations Reports

<<...>>
<<...>> Please find attached the comprehensive pending and confirmed nominations report and a report that has only pending nominations for the week ending Friday, June 30, 2006. If you have any questions, please contact me. Thank you. Regards, Dianna

The following nominations were confirmed this week:

Executive Calendar:

Henry Paulson to be Secretary of the Treasury, confirmed by voice vote on 6/28/06

James B. Gulliford, Assistant Administrator for Toxic Substances of EPA

Daniel L. Cooper, Under Secretary for Benefits for VA

Michael L. Dominguez, Deputy Under Secretary of Defense for Personnel and Readiness

Jonann E. Chiles, of Arkansas, to be a Member of the Board of Directors of the Legal Services Corporation

John Clint Williamson, of Louisiana, to be Ambassador at Large for War Crimes Issues

Gaddi H. Vasquez, of California, for the rank of Ambassador during his tenure of service as U.S. Representative to the United Nations Agencies for Food and Agriculture

Michael E. Ranneberger, of Virginia, a Career Member of the Senior Foreign Service, Class of Minister-Counselor, to be Ambassador to the Republic of Kenya

Robert D. McCallum, Jr., of Georgia, to be Ambassador to Australia

Eric M. Bost, of Texas, to be to the Republic of South Africa

Leslie V. Rowe, of Washington, to be Ambassador to Papua New Guinea, Ambassador to the Solomon Islands and Ambassador to the Republic of Vanuatu

W. Stuart Symington IV, of Missouri, to be Ambassador to the Republic of Djibouti

Gayleatha Beatrice Brown, of New Jersey, to be to the Republic of Benin

Peter R. Coneway, of Texas, to be Ambassador to Switzerland and Ambassador to the Principality of Liechtenstein

Clifford M. Sobel, of New Jersey, to be Ambassador to the Federative Republic of Brazil

Robert O. Blake, Jr., of Maryland to be Ambassador to the Democratic Socialist Republic of Sri Lanka and Ambassador to the Republic of Maldives

Thomas C. Foley, of Connecticut, to be Ambassador to Ireland

Steven C. Preston, of Illinois, to be Administrator of the Small Business Administration

---

Dianna Dunne
Office of Legislative Affairs/Senate
The White House
Washington, D.C. 20502
(202) 456-2092

Microsoft Excel Spreadsheet Marker

33-06.30.06 Nominations Pending and Confirmed

File Name

This marker indicates that an Excel spreadsheet was attached to this email. Because of the size of these spreadsheets, they cannot be printed and capture all of the information. Therefore, these have been saved in a separate folder.

Microsoft Excel Spreadsheet Marker

34-06.30.06 Nominations Pending

File Name

This marker indicates that an Excel spreadsheet was attached to this email. Because of the size of these spreadsheets, they cannot be printed and capture all of the information. Therefore, these have been saved in a separate folder.

New Email Message

From: "Johanson, Aaron L."
Date: Saturday, July 01, 2006 2:37 PM
To: "Adams Intern, Boyce E."
Attach: 06.30.06 Nominations Pending and Confirmed.xls; 06.30.06 Nominations Pending.xls
Subject: FW: Nominations Reports

-----Original Message-----
From: Moy, Edmund C.
Sent: Saturday, July 01, 2006 1:39 PM
To: Christie, Jennifer K.; Johanson, Aaron L.
Subject: Fw: Nominations Reports

FYI

-----Original Message-----
From: Dunne, Dianna L. <Dianna_L._Dunne@who.eop.gov>
To: Wolff, Candida P. <Candida_P._Wolff@who.eop.gov>; Wright, Liza <Liza_Wright@who.eop.gov>; O'Hollaren, Sean B. <Sean_B._O'Hollaren@who.eop.gov>; Badger, William D. <William_D._Badger@who.eop.gov>; Moy, Edmund C. <Edmund_C._Moy@who.eop.gov>; Fiddelke, Debbie S. <Debbie_S._Fiddelke@who.eop.gov>; Looney, Andrea B. <Andrea_B._Looney@who.eop.gov>; Emling, John G. <John_G._Emling@who.eop.gov>; Hauck, Megan E. <Megan_E._Hauck@who.eop.gov>; Allen, Michael <Michael_Allen@nsc.eop.gov>; Becker, Brenda L. <Brenda_L._Becker@ovp.eop.gov>; Swonger, Amy H. <Amy_H._Swonger@ovp.eop.gov>; Jennings, Jeffery S. <Jeffery_S._Jennings@who.eop.gov>; Bullock, Katja <Katja_Bullock@who.eop.gov>; Clark, David M. <David_M._Clark@who.eop.gov>; Kratovil, Lindley <Lindley_Kratovil@who.eop.gov>; Ransbottom, Sarah E. <Sarah_E._Ransbottom@who.eop.gov>; Teague, Matthew L. <Matthew_L._Teague@who.eop.gov>; Roebke, Heather M. <Heather_M._Roebke@who.eop.gov>; Persinger, John M. <John_M._Persinger@who.eop.gov>; Drummond, Michael <Michael_Drummond@who.eop.gov>; Brosnahan, Jennifer R. <Jennifer_R._B <<...>> r <<...>> osnahan@who.eop.gov>; Rao, Neomi J. <Neomi_J._Rao@who.eop.gov>; Courtwright, Susan M. <Courtwright_S@who.eop.gov>

Sent: Sat Jul 01 13:23:50 2006
Subject: Nominations Reports

Please find attached the comprehensive pending and confirmed nominations report and a report that has only pending nominations for the week ending Friday, June 30, 2006. If you have any questions, please contact me. Thank you. Regards, Dianna

The following nominations were confirmed this week:

Executive Calendar:

Henry Paulson to be Secretary of the Treasury, confirmed by voice vote on 6/28/06

James B. Gulliford, Assistant Administrator for Toxic Substances of EPA

Daniel L. Cooper, Under Secretary for Benefits for VA

Michael L. Dominguez, Deputy Under Secretary of Defense for Personnel and Readiness

Jonann E. Chiles, of Arkansas, to be a Member of the Board of Directors of the Legal Services Corporation

John Clint Williamson, of Louisiana, to be Ambassador at Large for War Crimes Issues

Gaddi H. Vasquez, of California, for the rank of Ambassador during his tenure of service as U.S. Representative to the United Nations Agencies for Food and Agriculture

Michael E. Ranneberger, of Virginia, a Career Member of the Senior Foreign Service, Class of Minister-Counselor, to be Ambassador to the Republic of Kenya

Robert D. McCallum, Jr., of Georgia, to be Ambassador to Australia

Eric M. Bost, of Texas, to be to the Republic of South Africa

Leslie V. Rowe, of Washington, to be Ambassador to Papua New Guinea, Ambassador to the Solomon Islands and Ambassador to the Republic of Vanuatu

W. Stuart Symington IV, of Missouri, to be Ambassador to the Republic of Djibouti

Gayleatha Beatrice Brown, of New Jersey, to be to the Republic of Benin

Peter R. Coneway, of Texas, to be Ambassador to Switzerland and Ambassador to the Principality of Liechtenstein

Clifford M. Sobel, of New Jersey, to be Ambassador to the Federative Republic of Brazil

Robert O. Blake, Jr., of Maryland to be Ambassador to the Democratic Socialist Republic of Sri Lanka and Ambassador to the Republic of Maldives

Thomas C. Foley, of Connecticut, to be Ambassador to Ireland

Steven C. Preston, of Illinois, to be Administrator of the Small Business Administration

---

Dianna Dunne
Office of Legislative Affairs/Senate
The White House
Washington, D.C. 20502
(202) 456-2092

Microsoft Excel Spreadsheet Marker

35-06.30.06 Nominations Pending and Confirmed

File Name

This marker indicates that an Excel spreadsheet was attached to this email. Because of the size of these spreadsheets, they cannot be printed and capture all of the information. Therefore, these have been saved in a separate folder.

Microsoft Excel Spreadsheet Marker

36-06.30.06 Nominations Pending

File Name

This marker indicates that an Excel spreadsheet was attached to this email. Because of the size of these spreadsheets, they cannot be printed and capture all of the information. Therefore, these have been saved in a separate folder.

New Email Message

From: "Teague, Matthew L."
Date: Saturday, July 01, 2006 4:32 PM
To: "Becker, Amanda"; "Bullock, Katja"; "Clark, David M."; "Frans, Luke"; "Moy, Edmund C."; "Reyes, Luis A."; "Christie, Jennifer K."; "Curran, Kevin H."; "Delatorre, Lindsey M."; "Miller, Martha C."; "Stone, Jonathan D."; "Barker, Janae D."; "Conrad, Samuel K."; "Holden, Chelsea M."; "Johanson, Aaron L."; "Maniscalco, John R."; "Su, Sahra Y."; "Teague, Matthew L."; "Walker, James H."; "White, Sean C."
Attach: 06.30.06 Nominations Pending and Confirmed.xls; 06.30.06 Nominations Pending.xls
Subject: FW: Nominations Reports

From: Dunne, Dianna L.
Sent: Saturday, July 01, 2006 1:24 PM
To: Wolff, Candida P.; Wright, Liza; O'Hollaren, Sean B.; Badger, William D.; Moy, Edmund C.; Fiddelke, Debbie S.; Looney, Andrea B.; Emling, John G.; Hauck, Megan E.; Allen, Michael; Becker, Brenda L.; Swonger, Amy H.; Jennings, Jeffery S.; Bullock, Katja; Clark, David M.; Kratovil, Lindley; Ransbottom, Sarah E.; Teague, Matthew L.; Roebke, Heather M.; Persinger, John M.; Drummond, Michael; Brosnahan, Jennifer R.; Rao, Neomi J.; Courtwright, Susan M.
Subject: Nominations Reports

Please find attached the comprehensive pending and confirmed nominations report and a report that has only pending nominations for the week ending Friday, June 30, 2006. If you have any questions, please contact me. Thank you. Regards, Dianna

The following nominations were confirmed this week:

Executive Calendar:

Henry Paulson to be Secretary of the Treasury, confirmed by voice vote on 6/28/06

James B. Gulliford, Assistant Administrator for Toxic Substances of EPA

Daniel L. Cooper, Under Secretary for Benefits for VA

Michael L. Dominguez, Deputy Under Secretary of Defense for Personnel and Readiness

Jonann E. Chiles, of Arkansas, to be a Member of the Board of Directors of the Legal Services Corporation

John Clint Williamson, of Louisiana, to be Ambassador at Large for War Crimes Issues

Gaddi H. Vasquez, of California, for the rank of Ambassador during his tenure of service as U.S. Representative to the United Nations Agencies for Food and Agriculture

Michael E. Ranneberger, of Virginia, a Career Member of the Senior Foreign Service, Class of Minister-Counselor, to be Ambassador to the Republic of Kenya

Robert D. McCallum, Jr., of Georgia, to be Ambassador to Australia

Eric M. Bost, of Texas, to be to the Republic of South Africa

Leslie V. Rowe, of Washington, to be Ambassador to Papua New Guinea, Ambassador to the Solomon Islands and Ambassador to the Republic of Vanuatu

W. Stuart Symington IV, of Missouri, to be Ambassador to the Republic of Djibouti

Gayleatha Beatrice Brown, of New Jersey, to be to the Republic of Benin

Peter R. Coneway, of Texas, to be Ambassador to Switzerland and Ambassador to the Principality of Liechtenstein

Clifford M. Sobel, of New Jersey, to be Ambassador to the Federative Republic of Brazil

Robert O. Blake, Jr., of Maryland to be Ambassador to the Democratic Socialist Republic of Sri Lanka and Ambassador to the Republic of Maldives

Thomas C. Foley, of Connecticut, to be Ambassador to Ireland

Steven C. Preston, of Illinois, to be Administrator of the Small Business Administration

---

Dianna Dunne
Office of Legislative Affairs/Senate
The White House
Washington, D.C. 20502
(202) 456-2092

Microsoft Excel Spreadsheet Marker

37-06.30.06 Nominations Pending and Confirmed

File Name

This marker indicates that an Excel spreadsheet was attached to this email. Because of the size of these spreadsheets, they cannot be printed and capture all of the information. Therefore, these have been saved in a separate folder.

Microsoft Excel Spreadsheet Marker

38-06.30.06 Nominations Pending

File Name

This marker indicates that an Excel spreadsheet was attached to this email. Because of the size of these spreadsheets, they cannot be printed and capture all of the information. Therefore, these have been saved in a separate folder.

New Email Message

From: "Barker, Janae D."
Date: Monday, July 03, 2006 8:57 AM
To: "Stright Intern, Dosha I."
Attach: 06.30.06 Nominations Pending and Confirmed.xls; 06.30.06 Nominations Pending.xls
Subject: FW: Nominations Reports

can you print the first one for his book? you can just leave it on his desk.

Janae Barker
Office of Presidential Personnel
The White House
Phone: (202) 456-5295
Fax: (202) 456-5293

From: Teague, Matthew L.
Sent: Saturday, July 01, 2006 4:33 PM
To: Becker, Amanda; Bullock, Katja; Clark, David M.; Frans, Luke; Moy, Edmund C.; Reyes, Luis A.; Christie, Jennifer K.; Curran, Kevin H.; Delatorre, Lindsey M.; Miller, Martha C.; Stone, Jonathan D.; Barker, Janae D.; Conrad, Samuel K.; Holden, Chelsea M.; Johanson, Aaron L.; Maniscalco, John R.; Su, Sahra Y.; Teague, Matthew L.; Walker, James H.; White, Sean C.
Subject: FW: Nominations Reports

From: Dunne, Dianna L.
Sent: Saturday, July 01, 2006 1:24 PM
To: Wolff, Candida P.; Wright, Liza; O'Hollaren, Sean B.; Badger, William D.; Moy, Edmund C.; Fiddelke, Debbie S.; Looney, Andrea B.; Emling, John G.; Hauck, Megan E.; Allen, Michael; Becker, Brenda L.; Swonger, Amy H.; Jennings, Jeffery S.; Bullock, Katja; Clark, David M.; Kratovil, Lindley; Ransbottom, Sarah E.; Teague, Matthew L.; Roebke, Heather M.; Persinger, John M.; Drummond, Michael; Brosnahan, Jennifer R.; Rao, Neomi J.; Courtwright, Susan M.
Subject: Nominations Reports

Please find attached the comprehensive pending and confirmed nominations report and a report that has only pending nominations for the week ending Friday, June 30, 2006. If you have any questions, please contact me. Thank you. Regards, Dianna

The following nominations were confirmed this week:

Executive Calendar:

Henry Paulson to be Secretary of the Treasury, confirmed by voice vote on 6/28/06

James B. Gulliford, Assistant Administrator for Toxic Substances of EPA

Daniel L. Cooper, Under Secretary for Benefits for VA

Michael L. Dominguez, Deputy Under Secretary of Defense for Personnel and Readiness

Jonann E. Chiles, of Arkansas, to be a Member of the Board of Directors of the Legal Services Corporation

John Clint Williamson, of Louisiana, to be Ambassador at Large for War Crimes Issues

Gaddi H. Vasquez, of California, for the rank of Ambassador during his tenure of service as U.S. Representative to the United Nations Agencies for Food and Agriculture

Michael E. Ranneberger, of Virginia, a Career Member of the Senior Foreign Service, Class of Minister-Counselor, to be Ambassador to the Republic of Kenya

Robert D. McCallum, Jr., of Georgia, to be Ambassador to Australia

Eric M. Bost, of Texas, to be to the Republic of South Africa

Leslie V. Rowe, of Washington, to be Ambassador to Papua New Guinea, Ambassador to the Solomon Islands and Ambassador to the Republic of Vanuatu

W. Stuart Symington IV, of Missouri, to be Ambassador to the Republic of Djibouti

Gayleatha Beatrice Brown, of New Jersey, to be to the Republic of Benin

Peter R. Coneway, of Texas, to be Ambassador to Switzerland and Ambassador to the Principality of Liechtenstein

Clifford M. Sobel, of New Jersey, to be Ambassador to the Federative Republic of Brazil

Robert O. Blake, Jr., of Maryland to be Ambassador to the Democratic Socialist Republic of Sri Lanka and Ambassador to the Republic of Maldives

Thomas C. Foley, of Connecticut, to be Ambassador to Ireland

Steven C. Preston, of Illinois, to be Administrator of the Small Business Administration

---

Dianna Dunne
Office of Legislative Affairs/Senate
The White House
Washington, D.C. 20502
(202) 456-2092

Microsoft Excel Spreadsheet Marker

39-06.30.06 Nominations Pending and Confirmed

File Name

This marker indicates that an Excel spreadsheet was attached to this email. Because of the size of these spreadsheets, they cannot be printed and capture all of the information. Therefore, these have been saved in a separate folder.

Microsoft Excel Spreadsheet Marker

40-06.30.06 Nominations Pending

File Name

This marker indicates that an Excel spreadsheet was attached to this email. Because of the size of these spreadsheets, they cannot be printed and capture all of the information. Therefore, these have been saved in a separate folder.

New Email Message

From: "Brosnahan, Jennifer R."
Date: Wednesday, July 05, 2006 10:37 AM
To: "Miers, Harriet"; "Dixton, Grant"; "Fahrenkopf, Leslie"; "Klingler, Richard D."; "Hoyt, Robert F."; "Gerry, Brett C."; "Smith, John M."
Cc: <Rachel.Brand@usdoj.gov>; <Kristi.R.Macklin@usdoj.gov>
Attach: Schedule.Nominations.7.05.06.rtf
Subject: FW: Nominations Hearing Schedule

FYI. Mike indicates that this schedule likely won't stick in its entirety, but I think it is a great starting point. We should not inform candidates that they are going to have a hearing until we receive formal notice, but this should give us a sketch of when folks may get a hearing. It may also be useful in indicating that certain folks likely will *not* have a hearing any sooner than indicated here.

From: O'Neill, Michael (Judiciary-Rep) [mailto:Michael_O'Neill@judiciary-rep.senate.gov]
Sent: Wednesday, July 05, 2006 10:24 AM
To: Looney, Andrea B.; Brosnahan, Jennifer R.; Kelley, William K.
Subject: Nominations Hearing Schedule

Our VERY tentative (and likely too ambitious) nominations hearing schedule.

Memorandum

SUBJECT: Nominations Schedule
DATE: July 05, 2006

Hearing – Tuesday, July 11th (2:15 – AS to chair)
Judges:

- William Haynes – 4th Cir. (MT)
- Frances Marie Tydingco-Gatewood – Guam (FS)
- Valerie Baker – C.D. of CA (MT)
- Francisco Besosa – PR (DF)
- Phillip Guiterrez – C.D. of CA (MT)

Mark-Up – Thursday, July 13th
Reporting:

- Jerome A. Holmes – 10th Cir. (GN)
- Neil M. Gorsuch – 10th Cir. (FS)
- Kimberly A. Moore – Fed. Cir. (DF)
- Bobby E. Shepherd – 8th Cir. (GN)
- Daniel P. Jordan – S.D. of MS (DF)
- Gustavo Antonio Gelpi – D. of P.R. (MT)
- Brett Tolman – U.S. Attorney Utah (KD)
- Alex Acosta – U.S. Attorney S.D. Fla. (GN)
- Martin Jackley – U.S. Attorney - SD

Hearing – Wednesday, July 19th (2:15)(AS to Chair)
Judges:

- Michael Wallace – 5th Cir. (GN)
- Vanessa Bryant – CT (GN)

Mark-Up – Thursday, July 20th
Reporting:

- Frances Marie Tydingco-Gatewood – Guam (FS)
- Valerie Baker – C.D. of CA (MT)
- Francisco Besosa – PR (DF)
- Phillip Guiterrez – C.D. of CA (MT)

Likely to be held:

- William Haynes – 4th Cir. (MT)

Hearing – Tuesday, July 25th
Judges:

- Gregory Frizzell – N.D. of OK
- Marcia Howard – M.D. of FL
- Leslie Southwick – S.D. of MS
- Lisa Wood – S.D. of GA

Mark-Up – Thursday, July 27th

Reporting:

- William Haynes – 4th Cir. (MT)
- Vanessa Bryant – CT (GN)

Likely to be held:

- Michael Wallace – 5th Cir. (GN)

Hearing – Tuesday, August 1st

Judges:

- Peter Keisler – DC Cir.
- Kent Jordan – 3rd Cir.
- John Alfred Jarvey – S.D. of IA
- Mary O. Donohue – N.D. of NY

Mark-Up – Thursday, August 3rd

Reporting:

- Michael Wallace – 5th Cir. (GN)
- Gregory Frizzell – N.D. of OK
- Marcia Howard – M.D. of FL
- Leslie Southwick – S.D. of MS
- Lisa Wood – S.D. of GA

Hearing – Tuesday, September 5th

Judges:

- Raymond Kethledge – 6th Cir.
- Stephen Joseph Murphy – 6th Cir.
- Robert James Jonker – W.D. of MI
- Paul Lewis Maloney – W.D. of MI
- Janet Neff – W.D. of MI

Mark-Up – Thursday, September 7th

Reporting:

- John Alfred Jarvey – S.D. of IA
- Mary O. Donohue – N.D. of NY

Likely to be held:

- Peter Keisler – DC Cir.
- Kent Jordan – 3rd Cir.

Mark-Up – Thursday, September 14th

Reporting:

- Peter Keisler – DC Cir.
- Kent Jordan – 3rd Cir.
- Raymond Kethledge – 6th Cir.
- Stephen Joseph Murphy – 6th Cir.

- Robert James Jonker – W.D. of MI
- Paul Lewis Maloney – W.D. of MI
- Janet Neff – W.D. of MI

New Email Message

From: "Jennings, Jeffery S."
Date: Wednesday, July 05, 2006 1:05 PM
To: "OPA - Political Affairs"
Attach: 06.30.06 Nominations Pending and Confirmed.xls; 06.30.06 Nominations Pending.xls
Subject: FW: Nominations Reports

From: Dunne, Dianna L.
Sent: Saturday, July 01, 2006 1:24 PM
To: Wolff, Candida P.; Wright, Liza; O'Hollaren, Sean B.; Badger, William D.; Moy, Edmund C.; Fiddelke, Debbie S.; Looney, Andrea B.; Emling, John G.; Hauck, Megan E.; Allen, Michael; Becker, Brenda L.; Swonger, Amy H.; Jennings, Jeffery S.; Bullock, Katja; Clark, David M.; Kratovil, Lindley; Ransbottom, Sarah E.; Teague, Matthew L.; Roebke, Heather M.; Persinger, John M.; Drummond, Michael; Brosnahan, Jennifer R.; Rao, Neomi J.; Courtwright, Susan M.
Subject: Nominations Reports

Please find attached the comprehensive pending and confirmed nominations report and a report that has only pending nominations for the week ending Friday, June 30, 2006. If you have any questions, please contact me. Thank you. Regards, Dianna

The following nominations were confirmed this week:

Executive Calendar:

Henry Paulson to be Secretary of the Treasury, confirmed by voice vote on 6/28/06

James B. Gulliford, Assistant Administrator for Toxic Substances of EPA

Daniel L. Cooper, Under Secretary for Benefits for VA

Michael L. Dominguez, Deputy Under Secretary of Defense for Personnel and Readiness

Jonann E. Chiles, of Arkansas, to be a Member of the Board of Directors of the Legal Services Corporation

John Clint Williamson, of Louisiana, to be Ambassador at Large for War Crimes Issues

Gaddi H. Vasquez, of California, for the rank of Ambassador during his tenure of service as U.S. Representative to the United Nations Agencies for Food and Agriculture

Michael E. Ranneberger, of Virginia, a Career Member of the Senior Foreign Service, Class of Minister-Counselor, to be Ambassador to the Republic of Kenya

Robert D. McCallum, Jr., of Georgia, to be Ambassador to Australia

Eric M. Bost, of Texas, to be to the Republic of South Africa

Leslie V. Rowe, of Washington, to be Ambassador to Papua New Guinea, Ambassador to the Solomon Islands and Ambassador to the Republic of Vanuatu

W. Stuart Symington IV, of Missouri, to be Ambassador to the Republic of Djibouti

Gayleatha Beatrice Brown, of New Jersey, to be to the Republic of Benin

Peter R. Coneway, of Texas, to be Ambassador to Switzerland and Ambassador to the Principality of Liechtenstein

Clifford M. Sobel, of New Jersey, to be Ambassador to the Federative Republic of Brazil

Robert O. Blake, Jr., of Maryland to be Ambassador to the Democratic Socialist Republic of Sri Lanka and Ambassador to the Republic of Maldives

Thomas C. Foley, of Connecticut, to be Ambassador to Ireland

Steven C. Preston, of Illinois, to be Administrator of the Small Business Administration

---

Dianna Dunne
Office of Legislative Affairs/Senate
The White House
Washington, D.C. 20502
(202) 456-2092

Microsoft Excel Spreadsheet Marker

41-06.30.06 Nominations Pending and Confirmed

File Name

This marker indicates that an Excel spreadsheet was attached to this email. Because of the size of these spreadsheets, they cannot be printed and capture all of the information. Therefore, these have been saved in a separate folder.

Microsoft Excel Spreadsheet Marker

42-06.30.06 Nominations Pending

File Name

This marker indicates that an Excel spreadsheet was attached to this email. Because of the size of these spreadsheets, they cannot be printed and capture all of the information. Therefore, these have been saved in a separate folder.

New Email Message

From: "Jennings, Jeffery S."
Date: Wednesday, July 05, 2006 1:05 PM
To: "OPA - Political Affairs"
Attach: 06.30.06 Nominations Pending and Confirmed.xls; 06.30.06 Nominations Pending.xls
Subject: FW: Nominations Reports

From: Dunne, Dianna L.
Sent: Saturday, July 01, 2006 1:24 PM
To: Wolff, Candida P.; Wright, Liza; O'Hollaren, Sean B.; Badger, William D.; Moy, Edmund C.; Fiddelke, Debbie S.; Looney, Andrea B.; Emling, John G.; Hauck, Megan E.; Allen, Michael; Becker, Brenda L.; Swonger, Amy H.; Jennings, Jeffery S.; Bullock, Katja; Clark, David M.; Kratovil, Lindley; Ransbottom, Sarah E.; Teague, Matthew L.; Roebke, Heather M.; Persinger, John M.; Drummond, Michael; Brosnahan, Jennifer R.; Rao, Neomi J.; Courtwright, Susan M.
Subject: Nominations Reports

Please find attached the comprehensive pending and confirmed nominations report and a report that has only pending nominations for the week ending Friday, June 30, 2006. If you have any questions, please contact me. Thank you. Regards, Dianna

The following nominations were confirmed this week:

Executive Calendar:

Henry Paulson to be Secretary of the Treasury, confirmed by voice vote on 6/28/06

James B. Gulliford, Assistant Administrator for Toxic Substances of EPA

Daniel L. Cooper, Under Secretary for Benefits for VA

Michael L. Dominguez, Deputy Under Secretary of Defense for Personnel and Readiness

Jonann E. Chiles, of Arkansas, to be a Member of the Board of Directors of the Legal Services Corporation

John Clint Williamson, of Louisiana, to be Ambassador at Large for War Crimes Issues

Gaddi H. Vasquez, of California, for the rank of Ambassador during his tenure of service as U.S. Representative to the United Nations Agencies for Food and Agriculture

Michael E. Ranneberger, of Virginia, a Career Member of the Senior Foreign Service, Class of Minister-Counselor, to be Ambassador to the Republic of Kenya

Robert D. McCallum, Jr., of Georgia, to be Ambassador to Australia

Eric M. Bost, of Texas, to be to the Republic of South Africa

Leslie V. Rowe, of Washington, to be Ambassador to Papua New Guinea, Ambassador to the Solomon Islands and Ambassador to the Republic of Vanuatu

W. Stuart Symington IV, of Missouri, to be Ambassador to the Republic of Djibouti

Gayleatha Beatrice Brown, of New Jersey, to be to the Republic of Benin

Peter R. Coneway, of Texas, to be Ambassador to Switzerland and Ambassador to the Principality of Liechtenstein

Clifford M. Sobel, of New Jersey, to be Ambassador to the Federative Republic of Brazil

Robert O. Blake, Jr., of Maryland to be Ambassador to the Democratic Socialist Republic of Sri Lanka and Ambassador to the Republic of Maldives

Thomas C. Foley, of Connecticut, to be Ambassador to Ireland

Steven C. Preston, of Illinois, to be Administrator of the Small Business Administration

---

Dianna Dunne
Office of Legislative Affairs/Senate
The White House
Washington, D.C. 20502
(202) 456-2092

Microsoft Excel Spreadsheet Marker

43-06.30.06 Nominations Pending and Confirmed

File Name

This marker indicates that an Excel spreadsheet was attached to this email. Because of the size of these spreadsheets, they cannot be printed and capture all of the information. Therefore, these have been saved in a separate folder.

Microsoft Excel Spreadsheet Marker

44-06.30.06 Nominations Pending

File Name

This marker indicates that an Excel spreadsheet was attached to this email. Because of the size of these spreadsheets, they cannot be printed and capture all of the information. Therefore, these have been saved in a separate folder.

New Email Message

From: "Jennings, Jeffery S."
Date: Wednesday, July 05, 2006 1:05 PM
To: <jsj@gwb43.com>
Attach: 06.30.06 Nominations Pending and Confirmed.xls; 06.30.06 Nominations Pending.xls
Subject: FW: Nominations Reports

From: Dunne, Dianna L.
Sent: Saturday, July 01, 2006 1:24 PM
To: Wolff, Candida P.; Wright, Liza; O'Hollaren, Sean B.; Badger, William D.; Moy, Edmund C.; Fiddelke, Debbie S.; Looney, Andrea B.; Emling, John G.; Hauck, Megan E.; Allen, Michael; Becker, Brenda L.; Swonger, Amy H.; Jennings, Jeffery S.; Bullock, Katja; Clark, David M.; Kratovil, Lindley; Ransbottom, Sarah E.; Teague, Matthew L.; Roebke, Heather M.; Persinger, John M.; Drummond, Michael; Brosnahan, Jennifer R.; Rao, Neomi J.; Courtwright, Susan M.
Subject: Nominations Reports

Please find attached the comprehensive pending and confirmed nominations report and a report that has only pending nominations for the week ending Friday, June 30, 2006. If you have any questions, please contact me. Thank you. Regards, Dianna

The following nominations were confirmed this week:

Executive Calendar:

Henry Paulson to be Secretary of the Treasury, confirmed by voice vote on 6/28/06

James B. Gulliford, Assistant Administrator for Toxic Substances of EPA

Daniel L. Cooper, Under Secretary for Benefits for VA

Michael L. Dominguez, Deputy Under Secretary of Defense for Personnel and Readiness

Jonann E. Chiles, of Arkansas, to be a Member of the Board of Directors of the Legal Services Corporation

John Clint Williamson, of Louisiana, to be Ambassador at Large for War Crimes Issues

Gaddi H. Vasquez, of California, for the rank of Ambassador during his tenure of service as U.S. Representative to the United Nations Agencies for Food and Agriculture

Michael E. Ranneberger, of Virginia, a Career Member of the Senior Foreign Service, Class of Minister-Counselor, to be Ambassador to the Republic of Kenya

Robert D. McCallum, Jr., of Georgia, to be Ambassador to Australia

Eric M. Bost, of Texas, to be to the Republic of South Africa

Leslie V. Rowe, of Washington, to be Ambassador to Papua New Guinea, Ambassador to the Solomon Islands and Ambassador to the Republic of Vanuatu

W. Stuart Symington IV, of Missouri, to be Ambassador to the Republic of Djibouti

Gayleatha Beatrice Brown, of New Jersey, to be to the Republic of Benin

Peter R. Coneway, of Texas, to be Ambassador to Switzerland and Ambassador to the Principality of Liechtenstein

Clifford M. Sobel, of New Jersey, to be Ambassador to the Federative Republic of Brazil

Robert O. Blake, Jr., of Maryland to be Ambassador to the Democratic Socialist Republic of Sri Lanka and Ambassador to the Republic of Maldives

Thomas C. Foley, of Connecticut, to be Ambassador to Ireland

Steven C. Preston, of Illinois, to be Administrator of the Small Business Administration

---

Dianna Dunne
Office of Legislative Affairs/Senate
The White House
Washington, D.C. 20502
(202) 456-2092

Microsoft Excel Spreadsheet Marker

45-06.30.06 Nominations Pending and Confirmed

File Name

This marker indicates that an Excel spreadsheet was attached to this email. Because of the size of these spreadsheets, they cannot be printed and capture all of the information. Therefore, these have been saved in a separate folder.

Microsoft Excel Spreadsheet Marker

46-06.30.06 Nominations Pending

File Name

This marker indicates that an Excel spreadsheet was attached to this email. Because of the size of these spreadsheets, they cannot be printed and capture all of the information. Therefore, these have been saved in a separate folder.

New Email Message

From: "Brosnahan, Jennifer R."
Date: Wednesday, July 05, 2006 1:47 PM
To: "Courtwright, Susan M."
Attach: Schedule.Nominations.7.05.06.rtf
Subject: FW: Nominations Hearing Schedule

Meant to copy you!

From: Brosnahan, Jennifer R.
Sent: Wednesday, July 05, 2006 10:38 AM
To: Miers, Harriet; Dixton, Grant; Fahrenkopf, Leslie; Klingler, Richard D.; Hoyt, Robert F.; Gerry, Brett C.; Smith, John M.
Cc: Rachel.Brand@usdoj.gov; 'Kristi.R.Macklin@usdoj.gov'
Subject: FW: Nominations Hearing Schedule

FYI. Mike indicates that this schedule likely won't stick in its entirety, but I think it is a great starting point. We should not inform candidates that they are going to have a hearing until we receive formal notice, but this should give us a sketch of when folks may get a hearing. It may also be useful in indicating that certain folks likely will *not* have a hearing any sooner than indicated here.

From: O'Neill, Michael (Judiciary-Rep) [mailto:Michael_O'Neill@judiciary-rep.senate.gov]
Sent: Wednesday, July 05, 2006 10:24 AM
To: Looney, Andrea B.; Brosnahan, Jennifer R.; Kelley, William K.
Subject: Nominations Hearing Schedule

Our VERY tentative (and likely too ambitious) nominations hearing schedule.

Memorandum

SUBJECT: Nominations Schedule
DATE: July 05, 2006

Hearing – Tuesday, July 11th (2:15 – AS to chair)
Judges:

- William Haynes – 4th Cir. (MT)
- Frances Marie Tydingco-Gatewood – Guam (FS)
- Valerie Baker – C.D. of CA (MT)
- Francisco Besosa – PR (DF)
- Phillip Guiterrez – C.D. of CA (MT)

Mark-Up – Thursday, July 13th
Reporting:

- Jerome A. Holmes – 10th Cir. (GN)
- Neil M. Gorsuch – 10th Cir. (FS)
- Kimberly A. Moore – Fed. Cir. (DF)
- Bobby E. Shepherd – 8th Cir. (GN)
- Daniel P. Jordan – S.D. of MS (DF)
- Gustavo Antonio Gelpi – D. of P.R. (MT)
- Brett Tolman – U.S. Attorney Utah (KD)
- Alex Acosta – U.S. Attorney S.D. Fla. (GN)
- Martin Jackley – U.S. Attorney - SD

Hearing – Wednesday, July 19th (2:15)(AS to Chair)
Judges:

- Michael Wallace – 5th Cir. (GN)
- Vanessa Bryant – CT (GN)

Mark-Up – Thursday, July 20th
Reporting:

- Frances Marie Tydingco-Gatewood – Guam (FS)
- Valerie Baker – C.D. of CA (MT)
- Francisco Besosa – PR (DF)
- Phillip Guiterrez – C.D. of CA (MT)

Likely to be held:

- William Haynes – 4th Cir. (MT)

Hearing – Tuesday, July 25th
Judges:

- Gregory Frizzell – N.D. of OK
- Marcia Howard – M.D. of FL
- Leslie Southwick – S.D. of MS
- Lisa Wood – S.D. of GA

Mark-Up – Thursday, July 27th

Reporting:

- William Haynes – 4th Cir. (MT)
- Vanessa Bryant – CT (GN)

Likely to be held:

- Michael Wallace – 5th Cir. (GN)

Hearing – Tuesday, August 1st

Judges:

- Peter Keisler – DC Cir.
- Kent Jordan – 3rd Cir.
- John Alfred Jarvey – S.D. of IA
- Mary O. Donohue – N.D. of NY

Mark-Up – Thursday, August 3rd

Reporting:

- Michael Wallace – 5th Cir. (GN)
- Gregory Frizzell – N.D. of OK
- Marcia Howard – M.D. of FL
- Leslie Southwick – S.D. of MS
- Lisa Wood – S.D. of GA

Hearing – Tuesday, September 5th

Judges:

- Raymond Kethledge – 6th Cir.
- Stephen Joseph Murphy – 6th Cir.
- Robert James Jonker – W.D. of MI
- Paul Lewis Maloney – W.D. of MI
- Janet Neff – W.D. of MI

Mark-Up – Thursday, September 7th

Reporting:

- John Alfred Jarvey – S.D. of IA
- Mary O. Donohue – N.D. of NY

Likely to be held:

- Peter Keisler – DC Cir.
- Kent Jordan – 3rd Cir.

Mark-Up – Thursday, September 14th

Reporting:

- Peter Keisler – DC Cir.
- Kent Jordan – 3rd Cir.
- Raymond Kethledge – 6th Cir.
- Stephen Joseph Murphy – 6th Cir.

- Robert James Jonker – W.D. of MI
- Paul Lewis Maloney – W.D. of MI
- Janet Neff – W.D. of MI

New Email Message

From: "Courtwright, Susan M."
Date: Thursday, July 06, 2006 12:22 PM
To: "Smith, John M."
Attach: 06.30.06 Nominations Pending and Confirmed.xls; 06.30.06 Nominations Pending.xls
Subject: FW: Nominations Reports

See.

From: Dunne, Dianna L.
Sent: Saturday, July 01, 2006 1:24 PM
To: Wolff, Candida P.; Wright, Liza; O'Hollaren, Sean B.; Badger, William D.; Moy, Edmund C.; Fiddelke, Debbie S.; Looney, Andrea B.; Emling, John G.; Hauck, Megan E.; Allen, Michael; Becker, Brenda L.; Swonger, Amy H.; Jennings, Jeffery S.; Bullock, Katja; Clark, David M.; Kratovil, Lindley; Ransbottom, Sarah E.; Teague, Matthew L.; Roebke, Heather M.; Persinger, John M.; Drummond, Michael; Brosnahan, Jennifer R.; Rao, Neomi J.; Courtwright, Susan M.
Subject: Nominations Reports

Please find attached the comprehensive pending and confirmed nominations report and a report that has only pending nominations for the week ending Friday, June 30, 2006. If you have any questions, please contact me. Thank you. Regards, Dianna

The following nominations were confirmed this week:

Executive Calendar:

Henry Paulson to be Secretary of the Treasury, confirmed by voice vote on 6/28/06

James B. Gulliford, Assistant Administrator for Toxic Substances of EPA

Daniel L. Cooper, Under Secretary for Benefits for VA

Michael L. Dominguez, Deputy Under Secretary of Defense for Personnel and Readiness

Jonann E. Chiles, of Arkansas, to be a Member of the Board of Directors of the Legal Services Corporation

John Clint Williamson, of Louisiana, to be Ambassador at Large for War Crimes Issues

Gaddi H. Vasquez, of California, for the rank of Ambassador during his tenure of service as U.S. Representative to the United Nations Agencies for Food and Agriculture

Michael E. Ranneberger, of Virginia, a Career Member of the Senior Foreign Service, Class of Minister-Counselor, to be Ambassador to the Republic of Kenya

Robert D. McCallum, Jr., of Georgia, to be Ambassador to Australia

Eric M. Bost, of Texas, to be to the Republic of South Africa

Leslie V. Rowe, of Washington, to be Ambassador to Papua New Guinea, Ambassador to the Solomon Islands and

Ambassador to the Republic of Vanuatu

W. Stuart Symington IV, of Missouri, to be Ambassador to the Republic of Djibouti

Gayleatha Beatrice Brown, of New Jersey, to be to the Republic of Benin

Peter R. Coneway, of Texas, to be Ambassador to Switzerland and Ambassador to the Principality of Liechtenstein

Clifford M. Sobel, of New Jersey, to be Ambassador to the Federative Republic of Brazil

Robert O. Blake, Jr., of Maryland to be Ambassador to the Democratic Socialist Republic of Sri Lanka and Ambassador to the Republic of Maldives

Thomas C. Foley, of Connecticut, to be Ambassador to Ireland

Steven C. Preston, of Illinois, to be Administrator of the Small Business Administration

---

Dianna Dunne
Office of Legislative Affairs/Senate
The White House
Washington, D.C. 20502
(202) 456-2092

Microsoft Excel Spreadsheet Marker

47-06.30.06 Nominations Pending and Confirmed

File Name

This marker indicates that an Excel spreadsheet was attached to this email. Because of the size of these spreadsheets, they cannot be printed and capture all of the information. Therefore, these have been saved in a separate folder.

Microsoft Excel Spreadsheet Marker

48-06.30.06 Nominations Pending

File Name

This marker indicates that an Excel spreadsheet was attached to this email. Because of the size of these spreadsheets, they cannot be printed and capture all of the information. Therefore, these have been saved in a separate folder.

New Email Message

From: "Dunne, Dianna L."
Date: Friday, July 07, 2006 5:34 PM
To: "Wolff, Candida P."; "Wright, Liza"; "O'Hollaren, Sean B."; "Badger, William D."; "Moy, Edmund C."; "Fiddelke, Debbie S."; "Looney, Andrea B."; "Emling, John G."; "Hauck, Megan E."; "Allen, Michael"; "Becker, Brenda L."; "Swonger, Amy H."; "Jennings, Jeffery S."; "Bullock, Katja"; "Clark, David M."; "Kratovil, Lindley"; "Ransbottom, Sarah E."; "Teague, Matthew L."; "Roebke, Heather M."; "Persinger, John M."; "Drummond, Michael"; "Brosnahan, Jennifer R."; "Rao, Neomi J."; "Courtwright, Susan M."
Attach: 07.07.06 Nominations Pending and Confirmed.xls; 07.07.06 Nominations Pending.xls
Subject: Nominations Reports

Please find attached the comprehensive pending and confirmed nominations report and a report that has only pending nominations for the week ending Friday, July 7, 2006. If you have any questions, please contact me. Thank you. Regards, Dianna

Due to the Senate Recess, no nominations were confirmed this week.

Dianna Dunne
Office of Legislative Affairs/Senate
The White House
Washington, D.C. 20502
(202) 456-2092

Microsoft Excel Spreadsheet Marker

49-07.07.06 Nominations Pending and Confirmed

File Name

This marker indicates that an Excel spreadsheet was attached to this email. Because of the size of these spreadsheets, they cannot be printed and capture all of the information. Therefore, these have been saved in a separate folder.

Microsoft Excel Spreadsheet Marker

50-07.07.06 Nominations Pending

File Name

This marker indicates that an Excel spreadsheet was attached to this email. Because of the size of these spreadsheets, they cannot be printed and capture all of the information. Therefore, these have been saved in a separate folder.

New Email Message

From: "Dunne, Dianna L."
Date: Friday, July 07, 2006 5:34 PM
To: "Wolff, Candida P."; "Wright, Liza"; "O'Hollaren, Sean B."; "Badger, William D."; "Moy, Edmund C."; "Fiddelke, Debbie S."; "Looney, Andrea B."; "Emling, John G."; "Hauck, Megan E."; "Allen, Michael"; "Becker, Brenda L."; "Swonger, Amy H."; "Jennings, Jeffery S."; "Bullock, Katja"; "Clark, David M."; "Kratovil, Lindley"; "Ransbottom, Sarah E."; "Teague, Matthew L."; "Roebke, Heather M."; "Persinger, John M."; "Drummond, Michael"; "Brosnahan, Jennifer R."; "Rao, Neomi J."; "Courtwright, Susan M."
Attach: 07.07.06 Nominations Pending and Confirmed.xls; 07.07.06 Nominations Pending.xls
Subject: Nominations Reports

Please find attached the comprehensive pending and confirmed nominations report and a report that has only pending nominations for the week ending Friday, July 7, 2006. If you have any questions, please contact me. Thank you. Regards, Dianna

Due to the Senate Recess, no nominations were confirmed this week.

Dianna Dunne
Office of Legislative Affairs/Senate
The White House
Washington, D.C. 20502
(202) 456-2092

Microsoft Excel Spreadsheet Marker

51-07.07.06 Nominations Pending and Confirmed

File Name

This marker indicates that an Excel spreadsheet was attached to this email. Because of the size of these spreadsheets, they cannot be printed and capture all of the information. Therefore, these have been saved in a separate folder.

Microsoft Excel Spreadsheet Marker

52-07.07.06 Nominations Pending

File Name

This marker indicates that an Excel spreadsheet was attached to this email. Because of the size of these spreadsheets, they cannot be printed and capture all of the information. Therefore, these have been saved in a separate folder.

New Email Message

From: "Dunne, Dianna L."
Date: Friday, July 07, 2006 5:34 PM
To: "Wolff, Candida P."; "Wright, Liza"; "O'Hollaren, Sean B."; "Badger, William D."; "Moy, Edmund C."; "Fiddelke, Debbie S."; "Looney, Andrea B."; "Emling, John G."; "Hauck, Megan E."; "Allen, Michael"; "Becker, Brenda L."; "Swonger, Amy H."; "Jennings, Jeffery S."; "Bullock, Katja"; "Clark, David M."; "Kratovil, Lindley"; "Ransbottom, Sarah E."; "Teague, Matthew L."; "Roebke, Heather M."; "Persinger, John M."; "Drummond, Michael"; "Brosnahan, Jennifer R."; "Rao, Neomi J."; "Courtwright, Susan M."
Attach: 07.07.06 Nominations Pending and Confirmed.xls; 07.07.06 Nominations Pending.xls
Subject: Nominations Reports

Please find attached the comprehensive pending and confirmed nominations report and a report that has only pending nominations for the week ending Friday, July 7, 2006. If you have any questions, please contact me. Thank you. Regards, Dianna

Due to the Senate Recess, no nominations were confirmed this week.

Dianna Dunne
Office of Legislative Affairs/Senate
The White House
Washington, D.C. 20502
(202) 456-2092

Microsoft Excel Spreadsheet Marker

53-07.07.06 Nominations Pending and Confirmed

File Name

This marker indicates that an Excel spreadsheet was attached to this email. Because of the size of these spreadsheets, they cannot be printed and capture all of the information. Therefore, these have been saved in a separate folder.

Microsoft Excel Spreadsheet Marker

54-07.07.06 Nominations Pending

File Name

This marker indicates that an Excel spreadsheet was attached to this email. Because of the size of these spreadsheets, they cannot be printed and capture all of the information. Therefore, these have been saved in a separate folder.

New Email Message

From: "Dunne, Dianna L."
Date: Friday, July 07, 2006 5:34 PM
To: "Wolff, Candida P."; "Wright, Liza"; "O'Hollaren, Sean B."; "Badger, William D."; "Moy, Edmund C."; "Fiddelke, Debbie S."; "Looney, Andrea B."; "Emling, John G."; "Hauck, Megan E."; "Allen, Michael"; "Becker, Brenda L."; "Swonger, Amy H."; "Jennings, Jeffery S."; "Bullock, Katja"; "Clark, David M."; "Kratovil, Lindley"; "Ransbottom, Sarah E."; "Teague, Matthew L."; "Roebke, Heather M."; "Persinger, John M."; "Drummond, Michael"; "Brosnahan, Jennifer R."; "Rao, Neomi J."; "Courtwright, Susan M."
Attach: 07.07.06 Nominations Pending and Confirmed.xls; 07.07.06 Nominations Pending.xls
Subject: Nominations Reports

Please find attached the comprehensive pending and confirmed nominations report and a report that has only pending nominations for the week ending Friday, July 7, 2006. If you have any questions, please contact me. Thank you. Regards, Dianna

Due to the Senate Recess, no nominations were confirmed this week.

Dianna Dunne
Office of Legislative Affairs/Senate
The White House
Washington, D.C. 20502
(202) 456-2092

Microsoft Excel Spreadsheet Marker

55-07.07.06 Nominations Pending and Confirmed

File Name

This marker indicates that an Excel spreadsheet was attached to this email. Because of the size of these spreadsheets, they cannot be printed and capture all of the information. Therefore, these have been saved in a separate folder.

Microsoft Excel Spreadsheet Marker

56-07.07.06 Nominations Pending

File Name

This marker indicates that an Excel spreadsheet was attached to this email. Because of the size of these spreadsheets, they cannot be printed and capture all of the information. Therefore, these have been saved in a separate folder.

New Email Message

From: "Dunne, Dianna L."
Date: Friday, July 07, 2006 5:34 PM
To: "Wolff, Candida P."; "Wright, Liza"; "O'Hollaren, Sean B."; "Badger, William D."; "Moy, Edmund C."; "Fiddelke, Debbie S."; "Looney, Andrea B."; "Emling, John G."; "Hauck, Megan E."; "Allen, Michael"; "Becker, Brenda L."; "Swonger, Amy H."; "Jennings, Jeffery S."; "Bullock, Katja"; "Clark, David M."; "Kratovil, Lindley"; "Ransbottom, Sarah E."; "Teague, Matthew L."; "Roebke, Heather M."; "Persinger, John M."; "Drummond, Michael"; "Brosnahan, Jennifer R."; "Rao, Neomi J."; "Courtwright, Susan M."
Attach: 07.07.06 Nominations Pending and Confirmed.xls; 07.07.06 Nominations Pending.xls
Subject: Nominations Reports

Please find attached the comprehensive pending and confirmed nominations report and a report that has only pending nominations for the week ending Friday, July 7, 2006. If you have any questions, please contact me. Thank you. Regards, Dianna

Due to the Senate Recess, no nominations were confirmed this week.

Dianna Dunne
Office of Legislative Affairs/Senate
The White House
Washington, D.C. 20502
(202) 456-2092

Microsoft Excel Spreadsheet Marker

57-07.07.06 Nominations Pending and Confirmed

File Name

This marker indicates that an Excel spreadsheet was attached to this email. Because of the size of these spreadsheets, they cannot be printed and capture all of the information. Therefore, these have been saved in a separate folder.

Microsoft Excel Spreadsheet Marker

58-07.07.06 Nominations Pending

File Name

This marker indicates that an Excel spreadsheet was attached to this email. Because of the size of these spreadsheets, they cannot be printed and capture all of the information. Therefore, these have been saved in a separate folder.

New Email Message

From: "Dunne, Dianna L."
Date: Friday, July 07, 2006 5:34 PM
To: "Wolff, Candida P."; "Wright, Liza"; "O'Hollaren, Sean B."; "Badger, William D."; "Moy, Edmund C."; "Fiddelke, Debbie S."; "Looney, Andrea B."; "Emling, John G."; "Hauck, Megan E."; "Allen, Michael"; "Becker, Brenda L."; "Swonger, Amy H."; "Jennings, Jeffery S."; "Bullock, Katja"; "Clark, David M."; "Kratovil, Lindley"; "Ransbottom, Sarah E."; "Teague, Matthew L."; "Roebke, Heather M."; "Persinger, John M."; "Drummond, Michael"; "Brosnahan, Jennifer R."; "Rao, Neomi J."; "Courtwright, Susan M."
Attach: 07.07.06 Nominations Pending and Confirmed.xls; 07.07.06 Nominations Pending.xls
Subject: Nominations Reports

Please find attached the comprehensive pending and confirmed nominations report and a report that has only pending nominations for the week ending Friday, July 7, 2006. If you have any questions, please contact me. Thank you. Regards, Dianna

Due to the Senate Recess, no nominations were confirmed this week.

Dianna Dunne
Office of Legislative Affairs/Senate
The White House
Washington, D.C. 20502
(202) 456-2092

Microsoft Excel Spreadsheet Marker

59-07.07.06 Nominations Pending and Confirmed

File Name

This marker indicates that an Excel spreadsheet was attached to this email. Because of the size of these spreadsheets, they cannot be printed and capture all of the information. Therefore, these have been saved in a separate folder.

Microsoft Excel Spreadsheet Marker

60-07.07.06 Nominations Pending

File Name

This marker indicates that an Excel spreadsheet was attached to this email. Because of the size of these spreadsheets, they cannot be printed and capture all of the information. Therefore, these have been saved in a separate folder.

New Email Message

From: "Jennings, Jeffery S."
Date: Saturday, July 08, 2006 1:01 PM
To: "OPA - Political Affairs"
Cc: <jsj@gwb43.com>
Attach: 07.07.06 Nominations Pending and Confirmed.xls; 07.07.06 Nominations Pending.xls
Subject: FW: Nominations Reports

From: Dunne, Dianna L.
Sent: Friday, July 07, 2006 5:35 PM
To: Wolff, Candida P.; Wright, Liza; O'Hollaren, Sean B.; Badger, William D.; Moy, Edmund C.; Fiddelke, Debbie S.; Looney, Andrea B.; Emling, John G.; Hauck, Megan E.; Allen, Michael; Becker, Brenda L.; Swonger, Amy H.; Jennings, Jeffery S.; Bullock, Katja; Clark, David M.; Kratovil, Lindley; Ransbottom, Sarah E.; Teague, Matthew L.; Roebke, Heather M.; Persinger, John M.; Drummond, Michael; Brosnahan, Jennifer R.; Rao, Neomi J.; Courtwright, Susan M.
Subject: Nominations Reports

Please find attached the comprehensive pending and confirmed nominations report and a report that has only pending nominations for the week ending Friday, July 7, 2006. If you have any questions, please contact me. Thank you. Regards, Dianna

Due to the Senate Recess, no nominations were confirmed this week.

Dianna Dunne
Office of Legislative Affairs/Senate
The White House
Washington, D.C. 20502
(202) 456-2092

Microsoft Excel Spreadsheet Marker

61-07.07.06 Nominations Pending and Confirmed

File Name

This marker indicates that an Excel spreadsheet was attached to this email. Because of the size of these spreadsheets, they cannot be printed and capture all of the information. Therefore, these have been saved in a separate folder.

Microsoft Excel Spreadsheet Marker

62-07.07.06 Nominations Pending

File Name

This marker indicates that an Excel spreadsheet was attached to this email. Because of the size of these spreadsheets, they cannot be printed and capture all of the information. Therefore, these have been saved in a separate folder.

New Email Message

From: "Jennings, Jeffery S."
Date: Saturday, July 08, 2006 1:01 PM
To: "OPA - Political Affairs"
Cc: <jsj@gwb43.com>
Attach: 07.07.06 Nominations Pending and Confirmed.xls; 07.07.06 Nominations Pending.xls
Subject: FW: Nominations Reports

From: Dunne, Dianna L.
Sent: Friday, July 07, 2006 5:35 PM
To: Wolff, Candida P.; Wright, Liza; O'Hollaren, Sean B.; Badger, William D.; Moy, Edmund C.; Fiddelke, Debbie S.; Looney, Andrea B.; Emling, John G.; Hauck, Megan E.; Allen, Michael; Becker, Brenda L.; Swonger, Amy H.; Jennings, Jeffery S.; Bullock, Katja; Clark, David M.; Kratovil, Lindley; Ransbottom, Sarah E.; Teague, Matthew L.; Roebke, Heather M.; Persinger, John M.; Drummond, Michael; Brosnahan, Jennifer R.; Rao, Neomi J.; Courtwright, Susan M.
Subject: Nominations Reports

Please find attached the comprehensive pending and confirmed nominations report and a report that has only pending nominations for the week ending Friday, July 7, 2006. If you have any questions, please contact me. Thank you. Regards, Dianna

Due to the Senate Recess, no nominations were confirmed this week.

Dianna Dunne
Office of Legislative Affairs/Senate
The White House
Washington, D.C. 20502
(202) 456-2092

Microsoft Excel Spreadsheet Marker

63-07.07.06 Nominations Pending and Confirmed

File Name

This marker indicates that an Excel spreadsheet was attached to this email. Because of the size of these spreadsheets, they cannot be printed and capture all of the information. Therefore, these have been saved in a separate folder.

Microsoft Excel Spreadsheet Marker

64-07.07.06 Nominations Pending

File Name

This marker indicates that an Excel spreadsheet was attached to this email. Because of the size of these spreadsheets, they cannot be printed and capture all of the information. Therefore, these have been saved in a separate folder.

New Email Message

From: "Teague, Matthew L."
Date: Monday, July 10, 2006 6:37 AM
To: "Becker, Amanda"; "Bullock, Katja"; "Clark, David M."; "Frans, Luke"; "Moy, Edmund C."; "Reyes, Luis A."; "Byrne, Christopher J."; "Holden, Chelsea M."; "Johanson, Aaron L."; "Su, Sahra Y."; "Walker, James H."; "White, Sean C."; "Christie, Jennifer K."; "Curran, Kevin H."; "Delatorre, Lindsey M."; "Miller, Martha C."; "Stone, Jonathan D."
Attach: 07.07.06 Nominations Pending and Confirmed.xls; 07.07.06 Nominations Pending.xls
Subject: FW: Nominations Reports

From: Dunne, Dianna L.
Sent: Friday, July 07, 2006 5:35 PM
To: Wolff, Candida P.; Wright, Liza; O'Hollaren, Sean B.; Badger, William D.; Moy, Edmund C.; Fiddelke, Debbie S.; Looney, Andrea B.; Emling, John G.; Hauck, Megan E.; Allen, Michael; Becker, Brenda L.; Swonger, Amy H.; Jennings, Jeffery S.; Bullock, Katja; Clark, David M.; Kratovil, Lindley; Ransbottom, Sarah E.; Teague, Matthew L.; Roebke, Heather M.; Persinger, John M.; Drummond, Michael; Brosnahan, Jennifer R.; Rao, Neomi J.; Courtwright, Susan M.
Subject: Nominations Reports

Please find attached the comprehensive pending and confirmed nominations report and a report that has only pending nominations for the week ending Friday, July 7, 2006. If you have any questions, please contact me. Thank you. Regards, Dianna

Due to the Senate Recess, no nominations were confirmed this week.

Dianna Dunne
Office of Legislative Affairs/Senate
The White House
Washington, D.C. 20502
(202) 456-2092

Microsoft Excel Spreadsheet Marker

65-07.07.06 Nominations Pending and Confirmed

File Name

This marker indicates that an Excel spreadsheet was attached to this email. Because of the size of these spreadsheets, they cannot be printed and capture all of the information. Therefore, these have been saved in a separate folder.

Microsoft Excel Spreadsheet Marker

66-07.07.06 Nominations Pending

File Name

This marker indicates that an Excel spreadsheet was attached to this email. Because of the size of these spreadsheets, they cannot be printed and capture all of the information. Therefore, these have been saved in a separate folder.

New Email Message

From: "Teague, Matthew L."
Date: Monday, July 10, 2006 6:37 AM
To: "Becker, Amanda"; "Bullock, Katja"; "Clark, David M."; "Frans, Luke"; "Moy, Edmund C."; "Reyes, Luis A."; "Byrne, Christopher J."; "Holden, Chelsea M."; "Johanson, Aaron L."; "Su, Sahra Y."; "Walker, James H."; "White, Sean C."; "Christie, Jennifer K."; "Curran, Kevin H."; "Delatorre, Lindsey M."; "Miller, Martha C."; "Stone, Jonathan D."
Attach: 07.07.06 Nominations Pending and Confirmed.xls; 07.07.06 Nominations Pending.xls
Subject: FW: Nominations Reports

From: Dunne, Dianna L.
Sent: Friday, July 07, 2006 5:35 PM
To: Wolff, Candida P.; Wright, Liza; O'Hollaren, Sean B.; Badger, William D.; Moy, Edmund C.; Fiddelke, Debbie S.; Looney, Andrea B.; Emling, John G.; Hauck, Megan E.; Allen, Michael; Becker, Brenda L.; Swonger, Amy H.; Jennings, Jeffery S.; Bullock, Katja; Clark, David M.; Kratovil, Lindley; Ransbottom, Sarah E.; Teague, Matthew L.; Roebke, Heather M.; Persinger, John M.; Drummond, Michael; Brosnahan, Jennifer R.; Rao, Neomi J.; Courtwright, Susan M.
Subject: Nominations Reports

Please find attached the comprehensive pending and confirmed nominations report and a report that has only pending nominations for the week ending Friday, July 7, 2006. If you have any questions, please contact me. Thank you. Regards, Dianna

Due to the Senate Recess, no nominations were confirmed this week.

Dianna Dunne
Office of Legislative Affairs/Senate
The White House
Washington, D.C. 20502
(202) 456-2092

Microsoft Excel Spreadsheet Marker

67-07.07.06 Nominations Pending and Confirmed

File Name

This marker indicates that an Excel spreadsheet was attached to this email. Because of the size of these spreadsheets, they cannot be printed and capture all of the information. Therefore, these have been saved in a separate folder.

Microsoft Excel Spreadsheet Marker

68-07.07.06 Nominations Pending

File Name

This marker indicates that an Excel spreadsheet was attached to this email. Because of the size of these spreadsheets, they cannot be printed and capture all of the information. Therefore, these have been saved in a separate folder.

New Email Message

From: "Johanson, Aaron L."
Date: Monday, July 10, 2006 8:41 AM
To: "Adams Intern, Boyce E."
Attach: 07.07.06 Nominations Pending and Confirmed.xls; 07.07.06 Nominations Pending.xls
Subject: FW: Nominations Reports

For the weekly reports.

From: Teague, Matthew L.
Sent: Monday, July 10, 2006 6:38 AM
To: Becker, Amanda; Bullock, Katja; Clark, David M.; Frans, Luke; Moy, Edmund C.; Reyes, Luis A.; Byrne, Christopher J.; Holden, Chelsea M.; Johanson, Aaron L.; Su, Sahra Y.; Walker, James H.; White, Sean C.; Christie, Jennifer K.; Curran, Kevin H.; Delatorre, Lindsey M.; Miller, Martha C.; Stone, Jonathan D.
Subject: FW: Nominations Reports

From: Dunne, Dianna L.
Sent: Friday, July 07, 2006 5:35 PM
To: Wolff, Candida P.; Wright, Liza; O'Hollaren, Sean B.; Badger, William D.; Moy, Edmund C.; Fiddelke, Debbie S.; Looney, Andrea B.; Emling, John G.; Hauck, Megan E.; Allen, Michael; Becker, Brenda L.; Swonger, Amy H.; Jennings, Jeffery S.; Bullock, Katja; Clark, David M.; Kratovil, Lindley; Ransbottom, Sarah E.; Teague, Matthew L.; Roebke, Heather M.; Persinger, John M.; Drummond, Michael; Brosnahan, Jennifer R.; Rao, Neomi J.; Courtwright, Susan M.
Subject: Nominations Reports

Please find attached the comprehensive pending and confirmed nominations report and a report that has only pending nominations for the week ending Friday, July 7, 2006. If you have any questions, please contact me. Thank you. Regards, Dianna

Due to the Senate Recess, no nominations were confirmed this week.

Dianna Dunne
Office of Legislative Affairs/Senate
The White House
Washington, D.C. 20502
(202) 456-2092

Microsoft Excel Spreadsheet Marker

69-07.07.06 Nominations Pending and Confirmed

File Name

This marker indicates that an Excel spreadsheet was attached to this email. Because of the size of these spreadsheets, they cannot be printed and capture all of the information. Therefore, these have been saved in a separate folder.

Microsoft Excel Spreadsheet Marker

70-07.07.06 Nominations Pending

File Name

This marker indicates that an Excel spreadsheet was attached to this email. Because of the size of these spreadsheets, they cannot be printed and capture all of the information. Therefore, these have been saved in a separate folder.

New Email Message

From: "Bullock, Katja"
Date: Tuesday, July 11, 2006 10:58 AM
To: "Wright, Liza"; "Moy, Edmund C."; "Clark, David M."; "Reyes, Luis A."; "Delatorre, Lindsey M."
Attach: 07.07.06 Nominations Pending.xls
Subject: for tomorrows meeting

Microsoft Excel Spreadsheet Marker

71-07.07.06 Nominations Pending

File Name

This marker indicates that an Excel spreadsheet was attached to this email. Because of the size of these spreadsheets, they cannot be printed and capture all of the information. Therefore, these have been saved in a separate folder.

New Email Message

From: "Clark, David M."
Date: Tuesday, July 11, 2006 10:59 AM
To: "Byrne, Christopher J."
Attach: 07.07.06 Nominations Pending.xls
Subject: Fw: for tomorrows meeting

-----Original Message-----
From: Bullock, Katja
To: Wright, Liza; Moy, Edmund C.; Clark, David M.; Reyes, Luis A.; Delatorre, Lindsey M.
Sent: Tue Jul 11 10:58:19 2006
Subject: for tomorrows meeting

<<...>>

Microsoft Excel Spreadsheet Marker

72-07.07.06 Nominations Pending

File Name

This marker indicates that an Excel spreadsheet was attached to this email. Because of the size of these spreadsheets, they cannot be printed and capture all of the information. Therefore, these have been saved in a separate folder.

New Email Message

From: "Wright, Liza"
Date: Tuesday, July 11, 2006 11:27 AM
To: "Teague, Matthew L."
Attach: 07.07.06 Nominations Pending.xls
Subject: FW: for tomorrows meeting

FOr my binder for tomorrow's meeting...

From: Bullock, Katja
Sent: Tuesday, July 11, 2006 10:58 AM
To: Wright, Liza; Moy, Edmund C.; Clark, David M.; Reyes, Luis A.; Delatorre, Lindsey M.
Subject: for tomorrows meeting

Microsoft Excel Spreadsheet Marker

73-07.07.06 Nominations Pending

File Name

This marker indicates that an Excel spreadsheet was attached to this email. Because of the size of these spreadsheets, they cannot be printed and capture all of the information. Therefore, these have been saved in a separate folder.

New Email Message

From: "Courtwright, Susan M."
Date: Tuesday, July 11, 2006 12:38 PM
To: "Perkins, Paul R."
Attach: Copy of Judicial Nominations.xls
Subject: FW: Judicial Nominations

From: Gibbs, Landon M.
Sent: Tuesday, June 27, 2006 12:09 PM
To: Courtwright, Susan M.
Subject: FW: Judicial Nominations

Thought you may like this. It has been updated as of last Friday from the Thomas website.

Microsoft Excel Spreadsheet Marker

74-Copy of Judicial Nominations

File Name

This marker indicates that an Excel spreadsheet was attached to this email. Because of the size of these spreadsheets, they cannot be printed and capture all of the information. Therefore, these have been saved in a separate folder.

New Email Message

From: "Byrne, Christopher J."
Date: Tuesday, July 11, 2006 3:57 PM
To: "Byrne, Christopher J."
Attach: 07.07.06 Nominations Pending.xls
Subject: FW: for tomorrows meeting

-----Original Message-----
From: Clark, David M.
Sent: Tuesday, July 11, 2006 10:59 AM
To: Byrne, Christopher J.
Subject: Fw: for tomorrows meeting

-----Original Message-----
From: Bullock, <<...>> Katja
To: Wright, Liza; Moy, Edmund C.; Clark, David M.; Reyes, Luis A.; Delatorre, Lindsey M.
Sent: Tue Jul 11 10:58:19 2006
Subject: for tomorrows meeting

Microsoft Excel Spreadsheet Marker

75-07.07.06 Nominations Pending

File Name

This marker indicates that an Excel spreadsheet was attached to this email. Because of the size of these spreadsheets, they cannot be printed and capture all of the information. Therefore, these have been saved in a separate folder.

New Email Message

From: "Looney, Andrea B."
Date: Wednesday, July 12, 2006 7:25 PM
To: <William.Moschella@usdoj.gov>
Subject: FW: Tentative Markup Agenda for Thurs., July 13, 2006

Will you be at this tomorrow? I am covering homeland on the Senate floor so won't be able to make it.

From: Cutler, Ashlee (Judiciary-Rep) [mailto:Ashlee_Cutler@judiciary-rep.senate.gov]
Sent: Wednesday, July 12, 2006 7:24 PM
To: Butterfield, Jane (Judiciary-Rep); White, Brandi (Frist); Looney, Andrea B.; Bacak, Brooke (RPC); Bellocchi, Luke (RPC); David Best; Dunne, Dianna L.; Hicks, Allen (Frist); Hippe, Jim (Frist); Jeri Gronewold; Mark Braswell; Allen, Michael; Moschella, William (DOJ); Seidel, Rebecca (DOJ); Stacey Stout; Tiffany Kebodeaux (DHS); Peterlin, Margaret (House); Abegg, John (McConnell); Sternhell, Kristy (Reid); Chasin, Dana (Dayton); Hoy, Serena (Reid); Rice, Peggie (Conrad); Sundberg, Melissa (Drug Caucus); Sebold, Linda (Secretary); Brown, Elizabeth (Secretary); Dean, Ken (Secretary); Hauck, David (SAA); Wilson, Alexis (Feinstein); Branca, Arlene (Kohl); Del'Aguila, Andrea (Durbin); Dowd, John (Leahy); Fay, Scott (Kennedy); McDonald, Kevin (Leahy); Orloff, Nancy (Biden); Sandler,Britt (Schumer); Sebern, Will (Feingold); Smith, Michele (Biden); trevor_miller@feingold.senate.gov; Underwood, Serena (McConnell); Berwick, Sally (Brownback); Bradley, Ellen (L. Graham); Chandler, Emily (DeWine); Cox, Courtney (Coburn); Duffield, Steven (RPC); Griffin, Eleri (Brownback); Jafari, Beth (Cornyn); Janzen, Stormie (Sessions); Larrabee, Jill (Kyl); Lisa Dennis (Court Reporter); Montoya, Ruth (Hatch); Nancy Truehart (Court Reporter); Plakoudas, Maria (Specter); Shimp, Leah (Grassley); Stewart, Christine (Cornyn); JudicSchumer; Hantman, David (Schumer); Alexander, Elizabeth (Biden); JudicBiden; Upton, Marianne (Durbin); JudicDurbin; Swanson, Daniel (Durbin); JudicFeingold; JudicFeinstein; Wessel, Dan (Feinstein); JudicKennedy; JudicKohl; Saunders, Chris (Leahy); Carle, David (Leahy); Cota, Greg (Leahy); Ginsberg, Daniel (Leahy); JudicLeahy; Pagano, Ed (Leahy); Singh, Seema (Specter); Dower, Thomas (Specter); JudicSpecter; Kelly, Kate (Specter); Roehl, Galen (Brownback); Blankenship, Amy (Brownback); JudicBrownback; Tardibono, Timothy (Coburn); Blackburn, Matt (Coburn); Foster, Roland (Coburn); JudicCoburn; Stewart, Don (Cornyn); JudicCornyn; Stewart, Christine (Cornyn); Stevens, Amanda (DeWine); Franklin, Ben (DeWine); JudicDeWine; Nuebel, Kathy (Grassley); JudicGrassley; Knight, Patricia (Hatch); Cobb, Susan (Hatch); Jipping, Tom (Hatch); Johnson, Jace (Hatch); JudicHatch; Maier, Elizabeth (Kyl); JudicKyl; Rimkunas, Matt (L. Graham); Bonapfel, Ed (L. Graham); Burris, Scott (L. Graham); Galyean, James (L. Graham); JudicGraham; JudicSessions; Bonzo, Amanda (Specter); Carpenter, Kevin (Specter); Cooper, Alison (Specter); Hoeflich, Scott (Specter)
Subject: Tentative Markup Agenda for Thurs., July 13, 2006

TENTATIVE AGENDA
Executive Business Meeting
Senate Judiciary Committee
226 Dirksen Senate Office Building
Thursday, July 13, 2006 at 9:00 AM

I. Nominations

Neil M. Gorsuch
to be U.S. Circuit Judge for the Tenth Circuit

Jerome A. Holmes
to be U.S. Circuit Judge for the Tenth Circuit

Kimberly Ann Moore
to be U.S. Circuit Judge for the Federal Circuit

Bobby E. Shepherd
to be U.S. Circuit Judge for the Eighth Circuit

Gustavo Antonio Gelpi
to be U.S. District Judge for the District of Puerto Rico

Daniel Porter Jordan, III
to be U.S. District Judge for the Southern District of Mississippi

Steven G. Bradbury
to be an Assistant Attorney General for the Office of Legal Counsel

R. Alexander Acosta
to be U.S. Attorney for the Southern District of Florida

Martin J. Jackley
to be U.S. Attorney for the District of South Dakota

Brett L. Tolman
to be U.S. Attorney for the District of Utah

II. Bills

S. 2453, National Security Surveillance Act of 2006
[Specter]

S. 2455, Terrorist Surveillance Act of 2006
[DeWine, Graham]

S. 2468, A bill to provide standing for civil actions for declaratory and injunctive relief to persons who refrain from electronic communications through fear of being subject to warrantless electronic surveillance for foreign intelligence purposes, and for other purposes
[Schumer]

S. 3001, Foreign Intelligence Surveillance Improvement and Enhancement Act of 2006
[Specter, Feinstein]

S. 2831, Free Flow of Information Act of 2006

[Lugar, Specter, Graham, Schumer, Biden, Grassley]

H.R. 1036, Copyright Royalty Judges Program Technical Corrections Act
[Smith – TX]

S. 155, Gang Prevention and Effective Deterrence Act of 2005
[Feinstein, Hatch, Grassley, Cornyn, Kyl, Specter]

S. 2703, Fannie Lou Hamer, Rosa Parks, and Coretta Scott King Voting Rights Act Reauthorization and Amendments Act of 2006
[Specter, Leahy, Grassley, Kennedy, DeWine, Feinstein, Brownback, Durbin, Schumer, Kohl, Biden, Feingold]

S. 1845, Circuit Court of Appeals Restructuring and Modernization Act of 2005
[Ensign, Kyl]

S. 2679, Unsolved Civil Rights Crime Act
[Talent, DeWine, Cornyn]

III. Matters

Subpoenas Relating to ABA Reports

New Email Message

From: "Teague, Matthew L."
Date: Thursday, July 13, 2006 5:57 PM
To: "Jones, Blair C."
Attach: 07.07.06 Nominations Pending and Confirmed.xls; 07.07.06 Nominations Pending.xls
Subject: FW: Nominations Reports

From: Dunne, Dianna L.
Sent: Friday, July 07, 2006 5:35 PM
To: Wolff, Candida P.; Wright, Liza; O'Hollaren, Sean B.; Badger, William D.; Moy, Edmund C.; Fiddelke, Debbie S.; Looney, Andrea B.; Emling, John G.; Hauck, Megan E.; Allen, Michael; Becker, Brenda L.; Swonger, Amy H.; Jennings, Jeffery S.; Bullock, Katja; Clark, David M.; Kratovil, Lindley; Ransbottom, Sarah E.; Teague, Matthew L.; Roebke, Heather M.; Persinger, John M.; Drummond, Michael; Brosnahan, Jennifer R.; Rao, Neomi J.; Courtwright, Susan M.
Subject: Nominations Reports

Please find attached the comprehensive pending and confirmed nominations report and a report that has only pending nominations for the week ending Friday, July 7, 2006. If you have any questions, please contact me. Thank you. Regards, Dianna

Due to the Senate Recess, no nominations were confirmed this week.

Dianna Dunne
Office of Legislative Affairs/Senate
The White House
Washington, D.C. 20502
(202) 456-2092

Microsoft Excel Spreadsheet Marker

76-07.07.06 Nominations Pending and Confirmed

File Name

This marker indicates that an Excel spreadsheet was attached to this email. Because of the size of these spreadsheets, they cannot be printed and capture all of the information. Therefore, these have been saved in a separate folder.

Microsoft Excel Spreadsheet Marker

77-07.07.06 Nominations Pending

File Name

This marker indicates that an Excel spreadsheet was attached to this email. Because of the size of these spreadsheets, they cannot be printed and capture all of the information. Therefore, these have been saved in a separate folder.

New Email Message

From: "Dunne, Dianna L."
Date: Friday, July 14, 2006 6:02 PM
To: "Wolff, Candida P."; "Wright, Liza"; "O'Hollaren, Sean B."; "Moy, Edmund C."; "Fiddelke, Debbie S."; "Looney, Andrea B."; "Emling, John G."; "Hauck, Megan E."; "Allen, Michael"; "Becker, Brenda L."; "Swonger, Amy H."; "Stewart, Margaret B."; "Jennings, Jeffery S."; "Bullock, Katja"; "Clark, David M."; "Christie, Jennifer K."; "Reyes, Luis A."; "Kratovil, Lindley"; "Ransbottom, Sarah E."; "Teague, Matthew L."; "Brosnahan, Jennifer R."; "Dixton, Grant"; "Fahrenkopf, Leslie"; "Gerry, Brett C."; "Klingler, Richard D."; "Smith, John M."; "Roebke, Heather M."; "Persinger, John M."; "Drummond, Michael"; "Courtwright, Susan M."
Attach: 07.14.06 Nominations Pending.xls; 07.14.06 Nominations Pending and Confirmed.xls
Subject: Nominations Reports

Please find attached the comprehensive pending and confirmed nominations report and a report that has only pending nominations for the week ending Friday, July 14, 2006. If you have any questions, please contact me. Thank you. Regards, Dianna

The following nominations were confirmed this week:

Executive Calendar:

#735, Philip Moeller to be a Member of the Federal Energy Regulatory Commission

#736, John Wellinghoff to be a Member of the Federal Energy Regulatory Commission

#761, Marc Spitzer to be a Member of the Federal Energy Regulatory Commission

---

Dianna Dunne
Office of Legislative Affairs/Senate
The White House
Washington, D.C. 20502
(202) 456-2092

Microsoft Excel Spreadsheet Marker

78-07.14.06 Nominations Pending

File Name

This marker indicates that an Excel spreadsheet was attached to this email. Because of the size of these spreadsheets, they cannot be printed and capture all of the information. Therefore, these have been saved in a separate folder.

Microsoft Excel Spreadsheet Marker

79-07.14.06 Nominations Pending and Confirmed

File Name

This marker indicates that an Excel spreadsheet was attached to this email. Because of the size of these spreadsheets, they cannot be printed and capture all of the information. Therefore, these have been saved in a separate folder.

New Email Message

From: "Dunne, Dianna L."
Date: Friday, July 14, 2006 6:02 PM
To: "Wolff, Candida P."; "Wright, Liza"; "O'Hollaren, Sean B."; "Moy, Edmund C."; "Fiddelke, Debbie S."; "Looney, Andrea B."; "Emling, John G."; "Hauck, Megan E."; "Allen, Michael"; "Becker, Brenda L."; "Swonger, Amy H."; "Stewart, Margaret B."; "Jennings, Jeffery S."; "Bullock, Katja"; "Clark, David M."; "Christie, Jennifer K."; "Reyes, Luis A."; "Kratovil, Lindley"; "Ransbottom, Sarah E."; "Teague, Matthew L."; "Brosnahan, Jennifer R."; "Dixton, Grant"; "Fahrenkopf, Leslie"; "Gerry, Brett C."; "Klingler, Richard D."; "Smith, John M."; "Roebke, Heather M."; "Persinger, John M."; "Drummond, Michael"; "Courtwright, Susan M."
Attach: 07.14.06 Nominations Pending.xls; 07.14.06 Nominations Pending and Confirmed.xls
Subject: Nominations Reports

Please find attached the comprehensive pending and confirmed nominations report and a report that has only pending nominations for the week ending Friday, July 14, 2006. If you have any questions, please contact me. Thank you. Regards, Dianna

The following nominations were confirmed this week:

Executive Calendar:

#735, Philip Moeller to be a Member of the Federal Energy Regulatory Commission

#736, John Wellinghoff to be a Member of the Federal Energy Regulatory Commission

#761, Marc Spitzer to be a Member of the Federal Energy Regulatory Commission

---

Dianna Dunne
Office of Legislative Affairs/Senate
The White House
Washington, D.C. 20502
(202) 456-2092

Microsoft Excel Spreadsheet Marker

80-07.14.06 Nominations Pending

File Name

This marker indicates that an Excel spreadsheet was attached to this email. Because of the size of these spreadsheets, they cannot be printed and capture all of the information. Therefore, these have been saved in a separate folder.

Microsoft Excel Spreadsheet Marker

81-07.14.06 Nominations Pending and Confirmed

File Name

This marker indicates that an Excel spreadsheet was attached to this email. Because of the size of these spreadsheets, they cannot be printed and capture all of the information. Therefore, these have been saved in a separate folder.

New Email Message

From: "Dunne, Dianna L."
Date: Friday, July 14, 2006 6:02 PM
To: "Wolff, Candida P."; "Wright, Liza"; "O'Hollaren, Sean B."; "Moy, Edmund C."; "Fiddelke, Debbie S."; "Looney, Andrea B."; "Emling, John G."; "Hauck, Megan E."; "Allen, Michael"; "Becker, Brenda L."; "Swonger, Amy H."; "Stewart, Margaret B."; "Jennings, Jeffery S."; "Bullock, Katja"; "Clark, David M."; "Christie, Jennifer K."; "Reyes, Luis A."; "Kratovil, Lindley"; "Ransbottom, Sarah E."; "Teague, Matthew L."; "Brosnahan, Jennifer R."; "Dixton, Grant"; "Fahrenkopf, Leslie"; "Gerry, Brett C."; "Klingler, Richard D."; "Smith, John M."; "Roebke, Heather M."; "Persinger, John M."; "Drummond, Michael"; "Courtwright, Susan M."
Attach: 07.14.06 Nominations Pending.xls; 07.14.06 Nominations Pending and Confirmed.xls
Subject: Nominations Reports

Please find attached the comprehensive pending and confirmed nominations report and a report that has only pending nominations for the week ending Friday, July 14, 2006. If you have any questions, please contact me. Thank you. Regards, Dianna

The following nominations were confirmed this week:

Executive Calendar:

#735, Philip Moeller to be a Member of the Federal Energy Regulatory Commission

#736, John Wellinghoff to be a Member of the Federal Energy Regulatory Commission

#761, Marc Spitzer to be a Member of the Federal Energy Regulatory Commission

---

Dianna Dunne
Office of Legislative Affairs/Senate
The White House
Washington, D.C. 20502
(202) 456-2092

Microsoft Excel Spreadsheet Marker

82-07.14.06 Nominations Pending

File Name

This marker indicates that an Excel spreadsheet was attached to this email. Because of the size of these spreadsheets, they cannot be printed and capture all of the information. Therefore, these have been saved in a separate folder.

Microsoft Excel Spreadsheet Marker

83-07.14.06 Nominations Pending and Confirmed

File Name

This marker indicates that an Excel spreadsheet was attached to this email. Because of the size of these spreadsheets, they cannot be printed and capture all of the information. Therefore, these have been saved in a separate folder.

New Email Message

From: "Dunne, Dianna L."
Date: Friday, July 14, 2006 6:02 PM
To: "Wolff, Candida P."; "Wright, Liza"; "O'Hollaren, Sean B."; "Moy, Edmund C."; "Fiddelke, Debbie S."; "Looney, Andrea B."; "Emling, John G."; "Hauck, Megan E."; "Allen, Michael"; "Becker, Brenda L."; "Swonger, Amy H."; "Stewart, Margaret B."; "Jennings, Jeffery S."; "Bullock, Katja"; "Clark, David M."; "Christie, Jennifer K."; "Reyes, Luis A."; "Kratovil, Lindley"; "Ransbottom, Sarah E."; "Teague, Matthew L."; "Brosnahan, Jennifer R."; "Dixton, Grant"; "Fahrenkopf, Leslie"; "Gerry, Brett C."; "Klingler, Richard D."; "Smith, John M."; "Roebke, Heather M."; "Persinger, John M."; "Drummond, Michael"; "Courtwright, Susan M."
Attach: 07.14.06 Nominations Pending.xls; 07.14.06 Nominations Pending and Confirmed.xls
Subject: Nominations Reports

Please find attached the comprehensive pending and confirmed nominations report and a report that has only pending nominations for the week ending Friday, July 14, 2006. If you have any questions, please contact me. Thank you. Regards, Dianna

The following nominations were confirmed this week:

Executive Calendar:

#735, Philip Moeller to be a Member of the Federal Energy Regulatory Commission

#736, John Wellinghoff to be a Member of the Federal Energy Regulatory Commission

#761, Marc Spitzer to be a Member of the Federal Energy Regulatory Commission

---

Dianna Dunne
Office of Legislative Affairs/Senate
The White House
Washington, D.C. 20502
(202) 456-2092

Microsoft Excel Spreadsheet Marker

84-07.14.06 Nominations Pending

File Name

This marker indicates that an Excel spreadsheet was attached to this email. Because of the size of these spreadsheets, they cannot be printed and capture all of the information. Therefore, these have been saved in a separate folder.

Microsoft Excel Spreadsheet Marker

85-07.14.06 Nominations Pending and Confirmed

File Name

This marker indicates that an Excel spreadsheet was attached to this email. Because of the size of these spreadsheets, they cannot be printed and capture all of the information. Therefore, these have been saved in a separate folder.

New Email Message

From: "Dunne, Dianna L."
Date: Friday, July 14, 2006 6:02 PM
To: "Wolff, Candida P."; "Wright, Liza"; "O'Hollaren, Sean B."; "Moy, Edmund C."; "Fiddelke, Debbie S."; "Looney, Andrea B."; "Emling, John G."; "Hauck, Megan E."; "Allen, Michael"; "Becker, Brenda L."; "Swonger, Amy H."; "Stewart, Margaret B."; "Jennings, Jeffery S."; "Bullock, Katja"; "Clark, David M."; "Christie, Jennifer K."; "Reyes, Luis A."; "Kratovil, Lindley"; "Ransbottom, Sarah E."; "Teague, Matthew L."; "Brosnahan, Jennifer R."; "Dixton, Grant"; "Fahrenkopf, Leslie"; "Gerry, Brett C."; "Klingler, Richard D."; "Smith, John M."; "Roebke, Heather M."; "Persinger, John M."; "Drummond, Michael"; "Courtwright, Susan M."
Attach: 07.14.06 Nominations Pending.xls; 07.14.06 Nominations Pending and Confirmed.xls
Subject: Nominations Reports

Please find attached the comprehensive pending and confirmed nominations report and a report that has only pending nominations for the week ending Friday, July 14, 2006. If you have any questions, please contact me. Thank you. Regards, Dianna

The following nominations were confirmed this week:

Executive Calendar:

#735, Philip Moeller to be a Member of the Federal Energy Regulatory Commission

#736, John Wellinghoff to be a Member of the Federal Energy Regulatory Commission

#761, Marc Spitzer to be a Member of the Federal Energy Regulatory Commission

---

Dianna Dunne
Office of Legislative Affairs/Senate
The White House
Washington, D.C. 20502
(202) 456-2092

Microsoft Excel Spreadsheet Marker

86-07.14.06 Nominations Pending

File Name

This marker indicates that an Excel spreadsheet was attached to this email. Because of the size of these spreadsheets, they cannot be printed and capture all of the information. Therefore, these have been saved in a separate folder.

Microsoft Excel Spreadsheet Marker

87-07.14.06 Nominations Pending and Confirmed

File Name

This marker indicates that an Excel spreadsheet was attached to this email. Because of the size of these spreadsheets, they cannot be printed and capture all of the information. Therefore, these have been saved in a separate folder.

New Email Message

From: "Dunne, Dianna L."
Date: Friday, July 14, 2006 6:02 PM
To: "Wolff, Candida P."; "Wright, Liza"; "O'Hollaren, Sean B."; "Moy, Edmund C."; "Fiddelke, Debbie S."; "Looney, Andrea B."; "Emling, John G."; "Hauck, Megan E."; "Allen, Michael"; "Becker, Brenda L."; "Swonger, Amy H."; "Stewart, Margaret B."; "Jennings, Jeffery S."; "Bullock, Katja"; "Clark, David M."; "Christie, Jennifer K."; "Reyes, Luis A."; "Kratovil, Lindley"; "Ransbottom, Sarah E."; "Teague, Matthew L."; "Brosnahan, Jennifer R."; "Dixton, Grant"; "Fahrenkopf, Leslie"; "Gerry, Brett C."; "Klingler, Richard D."; "Smith, John M."; "Roebke, Heather M."; "Persinger, John M."; "Drummond, Michael"; "Courtwright, Susan M."
Attach: 07.14.06 Nominations Pending.xls; 07.14.06 Nominations Pending and Confirmed.xls
Subject: Nominations Reports

Please find attached the comprehensive pending and confirmed nominations report and a report that has only pending nominations for the week ending Friday, July 14, 2006. If you have any questions, please contact me. Thank you. Regards, Dianna

The following nominations were confirmed this week:

Executive Calendar:

#735, Philip Moeller to be a Member of the Federal Energy Regulatory Commission

#736, John Wellinghoff to be a Member of the Federal Energy Regulatory Commission

#761, Marc Spitzer to be a Member of the Federal Energy Regulatory Commission

---

Dianna Dunne
Office of Legislative Affairs/Senate
The White House
Washington, D.C. 20502
(202) 456-2092

Microsoft Excel Spreadsheet Marker

88-07.14.06 Nominations Pending

File Name

This marker indicates that an Excel spreadsheet was attached to this email. Because of the size of these spreadsheets, they cannot be printed and capture all of the information. Therefore, these have been saved in a separate folder.

Microsoft Excel Spreadsheet Marker

89-07.14.06 Nominations Pending and Confirmed

File Name

This marker indicates that an Excel spreadsheet was attached to this email. Because of the size of these spreadsheets, they cannot be printed and capture all of the information. Therefore, these have been saved in a separate folder.

New Email Message

From: "Moy, Edmund C."
Date: Friday, July 14, 2006 6:05 PM
To: "Christie, Jennifer K."; "Johanson, Aaron L."
Attach: 07.14.06 Nominations Pending.xls; 07.14.06 Nominations Pending and Confirmed.xls
Subject: Fw: Nominations Reports

FYI

-----Original Message-----
From: Dunne, Dianna L. <Dianna_L._Dunne@who.eop.gov>
To: Wolff, Candida P. <Candida_P._Wolff@who.eop.gov>; Wright, Liza <Liza_Wright@who.eop.gov>; O'Hollaren, Sean B. <Sean_B._O'Hollaren@who.eop.gov>; Moy, Edmund C. <Edmund_C._Moy@who.eop.gov>; Fiddelke, Debbie S. <Debbie_S._Fiddelke@who.eop.gov>; Looney, Andrea B. <Andrea_B._Looney@who.eop.gov>; Emling, John G. <John_G._Emling@who.eop.gov>; Hauck, Megan E. <Megan_E._Hauck@who.eop.gov>; Allen, Michael <Michael_Allen@nsc.eop.gov>; Becker, Brenda L. <Brenda_L._Becker@ovp.eop.gov>; Swonger, Amy H. <Amy_H._Swonger@ovp.eop.gov>; Stewart, Margaret B. <Margaret_B._Stewart@omb.eop.gov>; Jennings, Jeffery S. <Jeffery_S._Jennings@who.eop.gov>; Bullock, Katja <Katja_Bullock@who.eop.gov>; Clark, David M. <David_M._Clark@who.eop.gov>; Christie, Jennifer K. <Jennifer_K._Christie@who.eop.gov>; Reyes, Luis A. <Luis_A._Reyes@who.eop.gov>; Kratovil, Lindley <Lindley_Kratovil@who.eop.gov>; Ransbottom, Sarah E. <Sarah_E._Ransbottom@who.eop.gov>; Teague, Matthew L. <Matthew_L._Teague@who.eop.gov>; Brosnahan, Jennifer R. <Jennifer_R._Brosnahan@who.eop.gov>; Dixton, Grant <Grant_Dixton@who.eop.gov>; Fahrenkopf, Leslie <Leslie_Fahrenkopf@who.eop.gov>; Gerry, Brett C. <Brett_C._Gerry@who.eop.gov>; Klingler, Richard D. <Richard_D._Klingler@who.eop.gov>; Smith, John M. <John_M._Smith@who.eop.gov>; Roebke, Heather M. <Heather_M._Roebke@who.eop.gov>; Persinger, John M. <John_M._Persinger@who.eop.gov>; Drummond, Michael <Michael_Drummond@who.eop.gov>; Courtwright, Susan M. <Courtwright_S@who.eop.gov>

Sent: Fri Jul 14 18:02:55 2006
Subject: Nominations Reports

<<...>>
<<...>> Please find attached the comprehensive pending and confirmed nominations report and a report that has only pending nominations for the week ending Friday, July 14, 2006. If you have any questions, please contact me. Thank you. Regards, Dianna

The following nominations were confirmed this week:

Executive Calendar:

#735, Philip Moeller to be a Member of the Federal Energy Regulatory Commission

#736, John Wellinghoff to be a Member of the Federal Energy Regulatory Commission

#761, Marc Spitzer to be a Member of the Federal Energy Regulatory Commission

Dianna Dunne
Office of Legislative Affairs/Senate
The White House
Washington, D.C. 20502
(202) 456-2092

Microsoft Excel Spreadsheet Marker

90-07.14.06 Nominations Pending

File Name

This marker indicates that an Excel spreadsheet was attached to this email. Because of the size of these spreadsheets, they cannot be printed and capture all of the information. Therefore, these have been saved in a separate folder.

Microsoft Excel Spreadsheet Marker

91-07.14.06 Nominations Pending and Confirmed

File Name

This marker indicates that an Excel spreadsheet was attached to this email. Because of the size of these spreadsheets, they cannot be printed and capture all of the information. Therefore, these have been saved in a separate folder.

New Email Message

From: "Johanson, Aaron L."
Date: Friday, July 14, 2006 6:29 PM
To: "Adams Intern, Boyce E."
Attach: 07.14.06 Nominations Pending.xls; 07.14.06 Nominations Pending and Confirmed.xls
Subject: FW: Nominations Reports

-----Original Message-----
From: Moy, Edmund C.
Sent: Friday, July 14, 2006 6:06 PM
To: Christie, Jennifer K.; Johanson, Aaron L.
Subject: Fw: Nominations Reports

FYI

-----Original Message-----
From: Dunne, Dianna L. <Dianna_L._Dunne@who.eop.gov>
To: Wolff, Candida P. <Candida_P._Wolff@who.eop.gov>; Wright, Liza <Liza_Wright@who.eop.gov>; O'Hollaren, Sean B. <Sean_B._O'Hollaren@who.eop.gov>; Moy, Edmund C. <Edmund_C._Moy@who.eop.gov>; Fiddelke, Debbie S. <Debbie_S._Fiddelke@who.eop.gov>; Looney, Andrea B. <Andrea_B._Looney@who.eop.gov>; Emling, John G. <John_G._Emling@who.eop.gov>; Hauck, Megan E. <Megan_E._Hauck@who.eop.gov>; Allen, Michael <Michael_Allen@nsc.eop.gov>; Becker, Brenda L. <Brenda_L._Becker@ovp.eop.gov>; Swonger, Amy H. <Amy_H._Swonger@ovp.eop.gov>; Stewart, Margaret B. <Margaret_B._Stewart@omb.eop.gov>; Jennings, Jeffery S. <Jeffery_S._Jennings@who.eop.gov>; Bullock, Katja <Katja_Bullock@who.eop.gov>; Clark, David M. <David_M._Clark@who.eop.gov>; Christie, Jennifer K. <Jennifer_K._Christie@who.eop.gov>; Reyes, Luis A. <Luis_A._Reyes@who.eop.gov>; Kratovil, Lindley <Lindley_Kratovil@who.eop.gov>; Ransbottom, Sarah E. <Sarah_E._Ransbottom@who.eop.gov>; Teague, Matthew L. <Matthew_L._Teague@who.eop.gov>; Brosnahan, Jennifer R. <Jennifer_R._Brosnahan@who.eop.gov>; Dixton, Grant <Grant_Dixton@who.eop.gov>; Fahrenkopf, Leslie <Leslie_Fahrenkopf@who.eop.gov>; Gerry, Brett C. <Brett_C._Gerry@who.eop.gov>; Klingler, Richard D. <Richard_D._Klingler@who.eop.gov>; Smith, John M. <John_M._Smith@who.eop.gov>; Roebke, Heather M. <Heather_M._Roebke@who.eop.gov>; Persinger, John M. <John_M._Persinger@w <<...>> h <<...>> o.eop.gov>; Drummond, Michael <Michael_Drummond@who.eop.gov>; Courtwright, Susan M. <Courtwright_S@who.eop.gov>

Sent: Fri Jul 14 18:02:55 2006
Subject: Nominations Reports

Please find attached the comprehensive pending and confirmed nominations report and a report that has only pending nominations for the week ending Friday, July 14, 2006. If you have any questions, please contact me. Thank you. Regards, Dianna

The following nominations were confirmed this week:

Executive Calendar:

#735, Philip Moeller to be a Member of the Federal Energy Regulatory Commission

#736, John Wellinghoff to be a Member of the Federal Energy Regulatory Commission

#761, Marc Spitzer to be a Member of the Federal Energy Regulatory Commission

---

Dianna Dunne
Office of Legislative Affairs/Senate
The White House
Washington, D.C. 20502
(202) 456-2092

Microsoft Excel Spreadsheet Marker

92-07.14.06 Nominations Pending

File Name

This marker indicates that an Excel spreadsheet was attached to this email. Because of the size of these spreadsheets, they cannot be printed and capture all of the information. Therefore, these have been saved in a separate folder.

Microsoft Excel Spreadsheet Marker

93-07.14.06 Nominations Pending and Confirmed

File Name

This marker indicates that an Excel spreadsheet was attached to this email. Because of the size of these spreadsheets, they cannot be printed and capture all of the information. Therefore, these have been saved in a separate folder.

New Email Message

From: <Shane.P.Chambers@usdoj.gov>
Date: Friday, July 14, 2006 6:31 PM
To: "Swinehart, Riley"; "Kratovil, Lindley"
Attach: WH.report.7.14.06.doc
Subject: DOJ WH Report (7/14/06)

Hey all,
Please find attached this week's White House Leg. Report from DOJ. Have a great weekend.

<<WH.report.7.14.06.doc>>

Shane P. Chambers
Office of Legislative Affairs
U.S. Department of Justice
Washington, D.C. 20530
(phone) 202.616.5637
(fax) 202.305.2643

U.S. Department of Justice

Office of Legislative Affairs

Office of the Assistant Attorney General

Washington, D.C. 20530

July 14, 2006

MEMORANDUM FOR CANDI WOLFF

FROM: William E. Moschella
Assistant Attorney General

SUBJECT: Weekly Report for July 10, 2006 – July 21, 2006

THE WEEK AHEAD

- ***DOJ Oversight***
  On July 18, Attorney General Alberto Gonzales will testify before the Senate Judiciary Committee at a hearing on Department of Justice oversight.

- ***House Judiciary Markup***
  On July 19, the House Judiciary Committee will mark up the following bills: H.R. 1704, the Second Chance Act of 2005; H.R. 5414, a bill to enact certain laws relating to public contracts as title 41, United States Code; H.R. 5673, the Criminal Restitution Improvement Act of 2006; H.R. 3509, the Workplace Goods Job Growth and Competitiveness Act of 2005; and H.R. 5535, the Prevention of Civil RICO Abuse Act of 2006.

- ***United Kingdom Extradition Treaty***
  On July 19, Deputy Assistant Attorney General for the Criminal Division Bruce Swartz will testify before the Senate Foreign Relations Committee regarding the United Kingdom extradition treaty.

- ***Voting Rights Act Reauthorization***
  On July 19, the Senate Judiciary Committee will hold a special markup on S. 2703, the Senate Voting Rights Act reauthorization legislation.

- ***Senate Judiciary Committee Executive Business Meeting***
  On July 20, the Senate Judiciary Committee is tentatively scheduled to mark up the following bills: S. 2831, the Free Flow of Information Act; S. 2453, the National Security Surveillance Act of 2006; S. 2455, the Terrorist Surveillance Act of 2006; S. 2468, a bill to provide standing for civil actions for declaratory and injunctive relief to persons who refrain from electronic communications because of a reasonable fear of being subject to warrantless electronic surveillance for foreign intelligence purposes; S. 3001, the Foreign Intelligence

Surveillance Improvement and Enhancement Act of 2006; S. 2703, a bill to amend the Voting Rights Act of 1965; S. 2679, a bill to establish an Unsolved Crimes Section in the Civil Rights Division of the Department of Justice ,and an Unsolved Civil Rights Crime Investigation Office in the Civil Rights Unit of the Federal Bureau of Investigation; S. 1845, a bill to amen Title 28, United States Code, to provide for the appointment of additional federal circuit court judges, to divide the Ninth Judicial Circuit of the United States into two circuits, and for other purpose; and S. 155, the Gang Prevention and Effective Deterrence Act of 2005.

THIS WEEK

- ***Sexual Exploitation of Children***
  On July 10, United States Attorney for the District of New Jersey Chris Christie testified before the House Energy and Commerce Subcommittee on Oversight and Investigations at a field hearing titled, "Sexual Exploitation of Children Over the Internet: How New Jersey is Combating Child Predators on the Internet."

- ***Hamdan Decision***
  On July 11, Acting Assistant Attorney General for the Office of Legal Counsel Steve Bradbury testified before the Senate Judiciary Committee at a hearing titled, "Hamdan v. Rumsfeld: Establishing a Constitutional Process."

  On July 12, Mr. Bradbury also testified before the House Armed Services Committee at a hearing on standards of military commissions and tribunals.

- ***Nominations***
  On July 11, the Senate Judiciary Committee held a hearing on the nominations of William J. Haynes II, to be a United States Circuit Judge for the Fourth Circuit, and Frances M. Tydingco-Gatewood, to be a U.S. District Judge for Guam. This was the second hearing on the Haynes nomination.

  On July 13, the Senate Judiciary Committee approved the following nominations: Neil M. Gorsuch to be a U.S. Circuit Judge for the Tenth Circuit, Jerome A. Holmes to be a U.S. Circuit Judge for the Tenth Circuit, Bobby E. Shepherd to be a U.S. Circuit Judge for the Eighth Circuit, Gustavo Antonio Gelpi to be a U.S. District Judge for the District of Puerto Rico, Daniel Jordan III to be a U.S. District Judge for the Southern District of Mississippi, Martin J. Jackley to be United States Attorney for the District of South Dakota, and Brett Tolman to be United States Attorney for the District of Utah.

- ***Internet Gambling***
  On July 11, 2006, by a vote of 317-93, the House passed H.R. 4411, the Internet Gambling Prohibition and Enforcement Act, sponsored by Reps. Leach and Goodlatte. The bill clarifies that the Wire Act prohibits internet gambling, enhances criminal penalties for violations of the Act, and requires payment systems to establish procedures for blocking internet gambling transactions.

- ***House Judiciary Committee Markup***
  On July 12, the House Judiciary Committee approved the following bills: H.R. 2965, the Federal Prison Industries Competition in Contracting Act of 2005; H.R. 1369, a bill to prevent certain discriminatory taxation of natural gas pipeline property; H.R. 4772, the Private Property Rights Implementation Act of 2005; and H.R. 4132, the Law Enforcement Cooperation Act of 2005.

- ***Voting Rights Act Reauthorization***
  On July 13, by a vote of 390-33, the House passed H.R. 9, the reauthorization of the Voting Rights Act. All four amendments offered to the bill were defeated.

- ***DOJ FY'07 Appropriations***
  On July 13, by a vote of 28-0, the Senate Appropriations Committee approved H.R. 5672, the Science, State, Justice, Commerce, and Related Agencies Appropriations Act of 2007.

- ***Senate Judiciary Committee Executive Business Meeting***
  On July 13, the Senate Judiciary Committee approved by voice vote H.R. 1036, a bill to amend Title 17, United States Code, to make technical corrections relating to copyright royalty judges.

New Email Message

From: <Shane.P.Chambers@usdoj.gov>
Date: Friday, July 14, 2006 6:31 PM
To: "Swinehart, Riley"; "Kratovil, Lindley"
Attach: WH.report.7.14.06.doc
Subject: DOJ WH Report (7/14/06)

Hey all,
Please find attached this week's White House Leg. Report from DOJ. Have a great weekend.

<<WH.report.7.14.06.doc>>

Shane P. Chambers
Office of Legislative Affairs
U.S. Department of Justice
Washington, D.C. 20530
(phone) 202.616.5637
(fax) 202.305.2643

U.S. Department of Justice

Office of Legislative Affairs

Office of the Assistant Attorney General

Washington, D.C. 20530

July 14, 2006

MEMORANDUM FOR CANDI WOLFF

FROM: William E. Moschella
Assistant Attorney General

SUBJECT: Weekly Report for July 10, 2006 – July 21, 2006

THE WEEK AHEAD

- ***DOJ Oversight***
  On July 18, Attorney General Alberto Gonzales will testify before the Senate Judiciary Committee at a hearing on Department of Justice oversight.

- ***House Judiciary Markup***
  On July 19, the House Judiciary Committee will mark up the following bills: H.R. 1704, the Second Chance Act of 2005; H.R. 5414, a bill to enact certain laws relating to public contracts as title 41, United States Code; H.R. 5673, the Criminal Restitution Improvement Act of 2006; H.R. 3509, the Workplace Goods Job Growth and Competitiveness Act of 2005; and H.R. 5535, the Prevention of Civil RICO Abuse Act of 2006.

- ***United Kingdom Extradition Treaty***
  On July 19, Deputy Assistant Attorney General for the Criminal Division Bruce Swartz will testify before the Senate Foreign Relations Committee regarding the United Kingdom extradition treaty.

- ***Voting Rights Act Reauthorization***
  On July 19, the Senate Judiciary Committee will hold a special markup on S. 2703, the Senate Voting Rights Act reauthorization legislation.

- ***Senate Judiciary Committee Executive Business Meeting***
  On July 20, the Senate Judiciary Committee is tentatively scheduled to mark up the following bills: S. 2831, the Free Flow of Information Act; S. 2453, the National Security Surveillance Act of 2006; S. 2455, the Terrorist Surveillance Act of 2006; S. 2468, a bill to provide standing for civil actions for declaratory and injunctive relief to persons who refrain from electronic communications because of a reasonable fear of being subject to warrantless electronic surveillance for foreign intelligence purposes; S. 3001, the Foreign Intelligence

Surveillance Improvement and Enhancement Act of 2006; S. 2703, a bill to amend the Voting Rights Act of 1965; S. 2679, a bill to establish an Unsolved Crimes Section in the Civil Rights Division of the Department of Justice ,and an Unsolved Civil Rights Crime Investigation Office in the Civil Rights Unit of the Federal Bureau of Investigation; S. 1845, a bill to amen Title 28, United States Code, to provide for the appointment of additional federal circuit court judges, to divide the Ninth Judicial Circuit of the United States into two circuits, and for other purpose; and S. 155, the Gang Prevention and Effective Deterrence Act of 2005.

THIS WEEK

- ***Sexual Exploitation of Children***
  On July 10, United States Attorney for the District of New Jersey Chris Christie testified before the House Energy and Commerce Subcommittee on Oversight and Investigations at a field hearing titled, "Sexual Exploitation of Children Over the Internet: How New Jersey is Combating Child Predators on the Internet."

- ***Hamdan Decision***
  On July 11, Acting Assistant Attorney General for the Office of Legal Counsel Steve Bradbury testified before the Senate Judiciary Committee at a hearing titled, "Hamdan v. Rumsfeld: Establishing a Constitutional Process."

  On July 12, Mr. Bradbury also testified before the House Armed Services Committee at a hearing on standards of military commissions and tribunals.

- ***Nominations***
  On July 11, the Senate Judiciary Committee held a hearing on the nominations of William J. Haynes II, to be a United States Circuit Judge for the Fourth Circuit, and Frances M. Tydingco-Gatewood, to be a U.S. District Judge for Guam. This was the second hearing on the Haynes nomination.

  On July 13, the Senate Judiciary Committee approved the following nominations: Neil M. Gorsuch to be a U.S. Circuit Judge for the Tenth Circuit, Jerome A. Holmes to be a U.S. Circuit Judge for the Tenth Circuit, Bobby E. Shepherd to be a U.S. Circuit Judge for the Eighth Circuit, Gustavo Antonio Gelpi to be a U.S. District Judge for the District of Puerto Rico, Daniel Jordan III to be a U.S. District Judge for the Southern District of Mississippi, Martin J. Jackley to be United States Attorney for the District of South Dakota, and Brett Tolman to be United States Attorney for the District of Utah.

- ***Internet Gambling***
  On July 11, 2006, by a vote of 317-93, the House passed H.R. 4411, the Internet Gambling Prohibition and Enforcement Act, sponsored by Reps. Leach and Goodlatte. The bill clarifies that the Wire Act prohibits internet gambling, enhances criminal penalties for violations of the Act, and requires payment systems to establish procedures for blocking internet gambling transactions.

- ***House Judiciary Committee Markup***
  On July 12, the House Judiciary Committee approved the following bills: H.R. 2965, the Federal Prison Industries Competition in Contracting Act of 2005; H.R. 1369, a bill to prevent certain discriminatory taxation of natural gas pipeline property; H.R. 4772, the Private Property Rights Implementation Act of 2005; and H.R. 4132, the Law Enforcement Cooperation Act of 2005.

- ***Voting Rights Act Reauthorization***
  On July 13, by a vote of 390-33, the House passed H.R. 9, the reauthorization of the Voting Rights Act. All four amendments offered to the bill were defeated.

- ***DOJ FY'07 Appropriations***
  On July 13, by a vote of 28-0, the Senate Appropriations Committee approved H.R. 5672, the Science, State, Justice, Commerce, and Related Agencies Appropriations Act of 2007.

- ***Senate Judiciary Committee Executive Business Meeting***
  On July 13, the Senate Judiciary Committee approved by voice vote H.R. 1036, a bill to amend Title 17, United States Code, to make technical corrections relating to copyright royalty judges.

New Email Message

From: <Shane.P.Chambers@usdoj.gov>
Date: Friday, July 14, 2006 6:31 PM
To: "Kratovil, Lindley"; "Swinehart, Riley"
Attach: WH.report.7.14.06.doc
Subject: DOJ WH Report (7/14/06)

Hey all,

Please find attached this week's White House Leg. Report from DOJ. Have a great weekend.

Shane P. Chambers
Office of Legislative Affairs
U.S. Department of Justice
Washington, D.C. 20530
(phone) 202.616.5637
(fax) 202.305.2643

U.S. Department of Justice

Office of Legislative Affairs

Office of the Assistant Attorney General

Washington, D.C. 20530

July 14, 2006

MEMORANDUM FOR CANDI WOLFF

FROM: William E. Moschella
Assistant Attorney General

SUBJECT: Weekly Report for July 10, 2006 – July 21, 2006

THE WEEK AHEAD

- ***DOJ Oversight***
  On July 18, Attorney General Alberto Gonzales will testify before the Senate Judiciary Committee at a hearing on Department of Justice oversight.

- ***House Judiciary Markup***
  On July 19, the House Judiciary Committee will mark up the following bills: H.R. 1704, the Second Chance Act of 2005; H.R. 5414, a bill to enact certain laws relating to public contracts as title 41, United States Code; H.R. 5673, the Criminal Restitution Improvement Act of 2006; H.R. 3509, the Workplace Goods Job Growth and Competitiveness Act of 2005; and H.R. 5535, the Prevention of Civil RICO Abuse Act of 2006.

- ***United Kingdom Extradition Treaty***
  On July 19, Deputy Assistant Attorney General for the Criminal Division Bruce Swartz will testify before the Senate Foreign Relations Committee regarding the United Kingdom extradition treaty.

- ***Voting Rights Act Reauthorization***
  On July 19, the Senate Judiciary Committee will hold a special markup on S. 2703, the Senate Voting Rights Act reauthorization legislation.

- ***Senate Judiciary Committee Executive Business Meeting***
  On July 20, the Senate Judiciary Committee is tentatively scheduled to mark up the following bills: S. 2831, the Free Flow of Information Act; S. 2453, the National Security Surveillance Act of 2006; S. 2455, the Terrorist Surveillance Act of 2006; S. 2468, a bill to provide standing for civil actions for declaratory and injunctive relief to persons who refrain from electronic communications because of a reasonable fear of being subject to warrantless electronic surveillance for foreign intelligence purposes; S. 3001, the Foreign Intelligence

Surveillance Improvement and Enhancement Act of 2006; S. 2703, a bill to amend the Voting Rights Act of 1965; S. 2679, a bill to establish an Unsolved Crimes Section in the Civil Rights Division of the Department of Justice ,and an Unsolved Civil Rights Crime Investigation Office in the Civil Rights Unit of the Federal Bureau of Investigation; S. 1845, a bill to amen Title 28, United States Code, to provide for the appointment of additional federal circuit court judges, to divide the Ninth Judicial Circuit of the United States into two circuits, and for other purpose; and S. 155, the Gang Prevention and Effective Deterrence Act of 2005.

THIS WEEK

- ***Sexual Exploitation of Children***
  On July 10, United States Attorney for the District of New Jersey Chris Christie testified before the House Energy and Commerce Subcommittee on Oversight and Investigations at a field hearing titled, "Sexual Exploitation of Children Over the Internet: How New Jersey is Combating Child Predators on the Internet."

- ***Hamdan Decision***
  On July 11, Acting Assistant Attorney General for the Office of Legal Counsel Steve Bradbury testified before the Senate Judiciary Committee at a hearing titled, "Hamdan v. Rumsfeld: Establishing a Constitutional Process."

  On July 12, Mr. Bradbury also testified before the House Armed Services Committee at a hearing on standards of military commissions and tribunals.

- ***Nominations***
  On July 11, the Senate Judiciary Committee held a hearing on the nominations of William J. Haynes II, to be a United States Circuit Judge for the Fourth Circuit, and Frances M. Tydingco-Gatewood, to be a U.S. District Judge for Guam. This was the second hearing on the Haynes nomination.

  On July 13, the Senate Judiciary Committee approved the following nominations: Neil M. Gorsuch to be a U.S. Circuit Judge for the Tenth Circuit, Jerome A. Holmes to be a U.S. Circuit Judge for the Tenth Circuit, Bobby E. Shepherd to be a U.S. Circuit Judge for the Eighth Circuit, Gustavo Antonio Gelpi to be a U.S. District Judge for the District of Puerto Rico, Daniel Jordan III to be a U.S. District Judge for the Southern District of Mississippi, Martin J. Jackley to be United States Attorney for the District of South Dakota, and Brett Tolman to be United States Attorney for the District of Utah.

- ***Internet Gambling***
  On July 11, 2006, by a vote of 317-93, the House passed H.R. 4411, the Internet Gambling Prohibition and Enforcement Act, sponsored by Reps. Leach and Goodlatte. The bill clarifies that the Wire Act prohibits internet gambling, enhances criminal penalties for violations of the Act, and requires payment systems to establish procedures for blocking internet gambling transactions.

- ***House Judiciary Committee Markup***
  On July 12, the House Judiciary Committee approved the following bills: H.R. 2965, the Federal Prison Industries Competition in Contracting Act of 2005; H.R. 1369, a bill to prevent certain discriminatory taxation of natural gas pipeline property; H.R. 4772, the Private Property Rights Implementation Act of 2005; and H.R. 4132, the Law Enforcement Cooperation Act of 2005.

- ***Voting Rights Act Reauthorization***
  On July 13, by a vote of 390-33, the House passed H.R. 9, the reauthorization of the Voting Rights Act. All four amendments offered to the bill were defeated.

- ***DOJ FY'07 Appropriations***
  On July 13, by a vote of 28-0, the Senate Appropriations Committee approved H.R. 5672, the Science, State, Justice, Commerce, and Related Agencies Appropriations Act of 2007.

- ***Senate Judiciary Committee Executive Business Meeting***
  On July 13, the Senate Judiciary Committee approved by voice vote H.R. 1036, a bill to amend Title 17, United States Code, to make technical corrections relating to copyright royalty judges.

New Email Message

From: <Shane.P.Chambers@usdoj.gov>
Date: Friday, July 14, 2006 6:31 PM
To: "Kratovil, Lindley"; "Swinehart, Riley"
Attach: WH.report.7.14.06.doc
Subject: DOJ WH Report (7/14/06)

Hey all,

Please find attached this week's White House Leg. Report from DOJ. Have a great weekend.

Shane P. Chambers
Office of Legislative Affairs
U.S. Department of Justice
Washington, D.C. 20530
(phone) 202.616.5637
(fax) 202.305.2643

U.S. Department of Justice

Office of Legislative Affairs

Office of the Assistant Attorney General

Washington, D.C. 20530

July 14, 2006

MEMORANDUM FOR CANDI WOLFF

FROM: William E. Moschella
Assistant Attorney General

SUBJECT: Weekly Report for July 10, 2006 – July 21, 2006

THE WEEK AHEAD

- ***DOJ Oversight***
  On July 18, Attorney General Alberto Gonzales will testify before the Senate Judiciary Committee at a hearing on Department of Justice oversight.

- ***House Judiciary Markup***
  On July 19, the House Judiciary Committee will mark up the following bills: H.R. 1704, the Second Chance Act of 2005; H.R. 5414, a bill to enact certain laws relating to public contracts as title 41, United States Code; H.R. 5673, the Criminal Restitution Improvement Act of 2006; H.R. 3509, the Workplace Goods Job Growth and Competitiveness Act of 2005; and H.R. 5535, the Prevention of Civil RICO Abuse Act of 2006.

- ***United Kingdom Extradition Treaty***
  On July 19, Deputy Assistant Attorney General for the Criminal Division Bruce Swartz will testify before the Senate Foreign Relations Committee regarding the United Kingdom extradition treaty.

- ***Voting Rights Act Reauthorization***
  On July 19, the Senate Judiciary Committee will hold a special markup on S. 2703, the Senate Voting Rights Act reauthorization legislation.

- ***Senate Judiciary Committee Executive Business Meeting***
  On July 20, the Senate Judiciary Committee is tentatively scheduled to mark up the following bills: S. 2831, the Free Flow of Information Act; S. 2453, the National Security Surveillance Act of 2006; S. 2455, the Terrorist Surveillance Act of 2006; S. 2468, a bill to provide standing for civil actions for declaratory and injunctive relief to persons who refrain from electronic communications because of a reasonable fear of being subject to warrantless electronic surveillance for foreign intelligence purposes; S. 3001, the Foreign Intelligence

Surveillance Improvement and Enhancement Act of 2006; S. 2703, a bill to amend the Voting Rights Act of 1965; S. 2679, a bill to establish an Unsolved Crimes Section in the Civil Rights Division of the Department of Justice ,and an Unsolved Civil Rights Crime Investigation Office in the Civil Rights Unit of the Federal Bureau of Investigation; S. 1845, a bill to amen Title 28, United States Code, to provide for the appointment of additional federal circuit court judges, to divide the Ninth Judicial Circuit of the United States into two circuits, and for other purpose; and S. 155, the Gang Prevention and Effective Deterrence Act of 2005.

THIS WEEK

- ***Sexual Exploitation of Children***
  On July 10, United States Attorney for the District of New Jersey Chris Christie testified before the House Energy and Commerce Subcommittee on Oversight and Investigations at a field hearing titled, "Sexual Exploitation of Children Over the Internet: How New Jersey is Combating Child Predators on the Internet."

- ***Hamdan Decision***
  On July 11, Acting Assistant Attorney General for the Office of Legal Counsel Steve Bradbury testified before the Senate Judiciary Committee at a hearing titled, "Hamdan v. Rumsfeld: Establishing a Constitutional Process."

  On July 12, Mr. Bradbury also testified before the House Armed Services Committee at a hearing on standards of military commissions and tribunals.

- ***Nominations***
  On July 11, the Senate Judiciary Committee held a hearing on the nominations of William J. Haynes II, to be a United States Circuit Judge for the Fourth Circuit, and Frances M. Tydingco-Gatewood, to be a U.S. District Judge for Guam. This was the second hearing on the Haynes nomination.

  On July 13, the Senate Judiciary Committee approved the following nominations: Neil M. Gorsuch to be a U.S. Circuit Judge for the Tenth Circuit, Jerome A. Holmes to be a U.S. Circuit Judge for the Tenth Circuit, Bobby E. Shepherd to be a U.S. Circuit Judge for the Eighth Circuit, Gustavo Antonio Gelpi to be a U.S. District Judge for the District of Puerto Rico, Daniel Jordan III to be a U.S. District Judge for the Southern District of Mississippi, Martin J. Jackley to be United States Attorney for the District of South Dakota, and Brett Tolman to be United States Attorney for the District of Utah.

- ***Internet Gambling***
  On July 11, 2006, by a vote of 317-93, the House passed H.R. 4411, the Internet Gambling Prohibition and Enforcement Act, sponsored by Reps. Leach and Goodlatte. The bill clarifies that the Wire Act prohibits internet gambling, enhances criminal penalties for violations of the Act, and requires payment systems to establish procedures for blocking internet gambling transactions.

- ***House Judiciary Committee Markup***
  On July 12, the House Judiciary Committee approved the following bills: H.R. 2965, the Federal Prison Industries Competition in Contracting Act of 2005; H.R. 1369, a bill to prevent certain discriminatory taxation of natural gas pipeline property; H.R. 4772, the Private Property Rights Implementation Act of 2005; and H.R. 4132, the Law Enforcement Cooperation Act of 2005.

- ***Voting Rights Act Reauthorization***
  On July 13, by a vote of 390-33, the House passed H.R. 9, the reauthorization of the Voting Rights Act. All four amendments offered to the bill were defeated.

- ***DOJ FY'07 Appropriations***
  On July 13, by a vote of 28-0, the Senate Appropriations Committee approved H.R. 5672, the Science, State, Justice, Commerce, and Related Agencies Appropriations Act of 2007.

- ***Senate Judiciary Committee Executive Business Meeting***
  On July 13, the Senate Judiciary Committee approved by voice vote H.R. 1036, a bill to amend Title 17, United States Code, to make technical corrections relating to copyright royalty judges.

From: Looney, Andrea B.
Sent: Thursday, July 20, 2006 6:59 PM
To: Dunne, Dianna L.
Subject: RE: Night Note

VRA passed 98-0.

HR 4472, the Child Predator legislation will pass by voice vote tonight.

Judges

The Senate confirmed Neil M. Gorsuch to the U.S. Court of Appeals for the 10th Circuit, Bobby E. Shepherd to the U.S. Court of Appeals for the 8th Circuit, Daniel Porter Jordan III to the U.S. District Court for the Southern District of Mississippi, and Gustavo Antonio Gelpi to the U.S. District Court for the District of Puerto Rico.

From: Dunne, Dianna L.
Sent: Thursday, July 20, 2006 5:33 PM
To: O'Hollaren, Sean B.; Fiddelke, Debbie S.; Emling, John G.; Hauck, Megan E.; Looney, Andrea B.
Subject: Night Note

Please send me your night note when you have a chance. Thanks! -dd

Dianna Dunne
Office of Legislative Affairs/Senate
The White House
Washington, D.C. 20502
(202) 456-2092

New Email Message

From: Moy, Edmund C.
Sent: Thursday, July 20, 2006 8:23 PM
To: Dunne, Dianna L.
Subject: Re: Judicial Nominations Confirmed 07/20/06

780? :)

-----Original Message-----
From: Dunne, Dianna L. <Dianna_L._Dunne@who.eop.gov>
To: Wolff, Candida P. <Candida_P._Wolff@who.eop.gov>; Wright, Liza <Liza_Wright@who.eop.gov>; O'Hollaren, Sean B. <Sean_B._O'Hollaren@who.eop.gov>; Moy, Edmund C. <Edmund_C._Moy@who.eop.gov>; Fiddelke, Debbie S. <Debbie_S._Fiddelke@who.eop.gov>; Looney, Andrea B. <Andrea_B._Looney@who.eop.gov>; Emling, John G. <John_G._Emling@who.eop.gov>; Hauck, Megan E. <Megan_E._Hauck@who.eop.gov>; Allen, Michael <Michael_Allen@nsc.eop.gov>; Becker, Brenda L. <Brenda_L._Becker@ovp.eop.gov>; Swonger, Amy H. <Amy_H._Swonger@ovp.eop.gov>; Stewart, Margaret B. <Margaret_B._Stewart@omb.eop.gov>; Jennings, Jeffery S. <Jeffery_S._Jennings@who.eop.gov>; Bullock, Katja <Katja_Bullock@who.eop.gov>; Clark, David M. <David_M._Clark@who.eop.gov>; Christie, Jennifer K. <Jennifer_K._Christie@who.eop.gov>; Reyes, Luis A. <Luis_A._Reyes@who.eop.gov>; Kratovil, Lindley <Lindley_Kratovil@who.eop.gov>; Ransbottom, Sarah E. <Sarah_E._Ransbottom@who.eop.gov>; Teague, Matthew L. <Matthew_L._Teague@who.eop.gov>; Brosnahan, Jennifer R. <Jennifer_R._Brosnahan@who.eop.gov>; Dixton, Grant <Grant_Dixton@who.eop.gov>; Fahrenkopf, Leslie <Leslie_Fahrenkopf@who.eop.gov>; Gerry, Brett C. <Brett_C._Gerry@who.eop.gov>; Klingler, Richard D. <Richard_D._Klingler@who.eop.gov>; Smith, John M. <John_M._Smith@who.eop.gov>; Roebke, Heather M. <Heather_M._Roebke@who.eop.gov>; Persinger, John M. <John_M._Persinger@who.eop.gov>; Drummond, Michael <Michael_Drummond@who.eop.gov>; Courtwright, Susan M. <Courtwright_S@who.eop.gov>

Sent: Thu Jul 20 20:17:08 2006
Subject: Judicial Nominations Confirmed 07/20/06

The following judicial nominations were confirmed this evening:

#762, Neil Gorsuch to be US Circuit Judge for the Tenth Circuit, confirmed by voice vote
#763, Bobby Shepherd to be US Circuit Judge for the Eighth Circuit, confirmed by voice vote
#765, Daniel Porter Jordan III to be US District Judge for the Southern District of Mississippi, confirmed voice vote
#766, Gustavo Gelpi to be US District Judge for the District of Puerto Rico, confirmed by voice vote

Dianna Dunne
Office of Legislative Affairs/Senate
The White House
Washington, D.C. 20502
(202) 456-2092

New Email Message

From: Dunne, Dianna L.
Sent: Thursday, July 20, 2006 8:21 PM
To: Hauck, Megan E.
Subject: RE: Judicial Nominations Confirmed 07/20/06

Correct, just judicial noms.

Dianna Dunne
Office of Legislative Affairs/Senate
The White House
Washington, D.C. 20502
(202) 456-2092

-----Original Message-----
From: Hauck, Megan E.
Sent: Thursday, July 20, 2006 8:19 PM
To: Dunne, Dianna L.
Subject: Re: Judicial Nominations Confirmed 07/20/06

But no one else off the executive calendar, right??

-----Original Message-----
From: Dunne, Dianna L.
To: Wolff, Candida P.; Wright, Liza; O'Hollaren, Sean B.; Moy, Edmund C.; Fiddelke, Debbie S.; Looney, Andrea B.; Emling, John G.; Hauck, Megan E.; Allen, Michael; Becker, Brenda L.; Swonger, Amy H.; Stewart, Margaret B.; Jennings, Jeffery S.; Bullock, Katja; Clark, David M.; Christie, Jennifer K.; Reyes, Luis A.; Kratovil, Lindley; Ransbottom, Sarah E.; Teague, Matthew L.; Brosnahan, Jennifer R.; Dixton, Grant; Fahrenkopf, Leslie; Gerry, Brett C.; Klingler, Richard D.; Smith, John M.; Roebke, Heather M.; Persinger, John M.; Drummond, Michael; Courtwright, Susan M.

Sent: Thu Jul 20 20:17:08 2006
Subject: Judicial Nominations Confirmed 07/20/06

The following judicial nominations were confirmed this evening:

#762, Neil Gorsuch to be US Circuit Judge for the Tenth Circuit, confirmed by voice vote #763, Bobby Shepherd to be US Circuit Judge for the Eighth Circuit, confirmed by voice vote #765, Daniel Porter Jordan III to be US District Judge for the Southern District of Mississippi, confirmed voice vote #766, Gustavo Gelpi to be US District Judge for the District of Puerto Rico, confirmed by voice vote

Dianna Dunne
Office of Legislative Affairs/Senate
The White House
Washington, D.C. 20502
(202) 456-2092

New Email Message

From: Hauck, Megan E.
Sent: Thursday, July 20, 2006 8:19 PM
To: Dunne, Dianna L.
Subject: Re: Judicial Nominations Confirmed 07/20/06

But no one else off the executive calendar, right??

-----Original Message-----
From: Dunne, Dianna L.
To: Wolff, Candida P.; Wright, Liza; O'Hollaren, Sean B.; Moy, Edmund C.; Fiddelke, Debbie S.; Looney, Andrea B.; Emling, John G.; Hauck, Megan E.; Allen, Michael; Becker, Brenda L.; Swonger, Amy H.; Stewart, Margaret B.; Jennings, Jeffery S.; Bullock, Katja; Clark, David M.; Christie, Jennifer K.; Reyes, Luis A.; Kratovil, Lindley; Ransbottom, Sarah E.; Teague, Matthew L.; Brosnahan, Jennifer R.; Dixton, Grant; Fahrenkopf, Leslie; Gerry, Brett C.; Klingler, Richard D.; Smith, John M.; Roebke, Heather M.; Persinger, John M.; Drummond, Michael; Courtwright, Susan M.

Sent: Thu Jul 20 20:17:08 2006
Subject: Judicial Nominations Confirmed 07/20/06

The following judicial nominations were confirmed this evening:

#762, Neil Gorsuch to be US Circuit Judge for the Tenth Circuit, confirmed by voice vote
#763, Bobby Shepherd to be US Circuit Judge for the Eighth Circuit, confirmed by voice vote
#765, Daniel Porter Jordan III to be US District Judge for the Southern District of Mississippi, confirmed voice vote
#766, Gustavo Gelpi to be US District Judge for the District of Puerto Rico, confirmed by voice vote

Dianna Dunne
Office of Legislative Affairs/Senate
The White House
Washington, D.C. 20502
(202) 456-2092

New Email Message

From: Clark, David M.
Sent: Thursday, July 20, 2006 8:29 PM
To: Dunne, Dianna L.
Subject: Re: Judicial Nominations Confirmed 07/20/06

That it for tonight?

-----Original Message-----
From: Dunne, Dianna L.
To: Wolff, Candida P.; Wright, Liza; O'Hollaren, Sean B.; Moy, Edmund C.; Fiddelke, Debbie S.; Looney, Andrea B.; Emling, John G.; Hauck, Megan E.; Allen, Michael; Becker, Brenda L.; Swonger, Amy H.; Stewart, Margaret B.; Jennings, Jeffery S.; Bullock, Katja; Clark, David M.; Christie, Jennifer K.; Reyes, Luis A.; Kratovil, Lindley; Ransbottom, Sarah E.; Teague, Matthew L.; Brosnahan, Jennifer R.; Dixton, Grant; Fahrenkopf, Leslie; Gerry, Brett C.; Klingler, Richard D.; Smith, John M.; Roebke, Heather M.; Persinger, John M.; Drummond, Michael; Courtwright, Susan M.

Sent: Thu Jul 20 20:17:08 2006
Subject: Judicial Nominations Confirmed 07/20/06

The following judicial nominations were confirmed this evening:

#762, Neil Gorsuch to be US Circuit Judge for the Tenth Circuit, confirmed by voice vote
#763, Bobby Shepherd to be US Circuit Judge for the Eighth Circuit, confirmed by voice vote
#765, Daniel Porter Jordan III to be US District Judge for the Southern District of Mississippi, confirmed voice vote
#766, Gustavo Gelpi to be US District Judge for the District of Puerto Rico, confirmed by voice vote

Dianna Dunne
Office of Legislative Affairs/Senate
The White House
Washington, D.C. 20502
(202) 456-2092

New Email Message

From: Whip Notice (McConnell) <Whip_Notice@mcconnell.senate.gov>
Sent: Thursday, July 20, 2006 8:10 PM
To: Whip Notice (McConnell)
Subject: Daily Whip Notice 7/21/2006

DAILY WHIP NOTICE
Friday, July 21st, 2006
No Votes

The Senate will convene at 9:30 a.m. on Friday, July 21st, 2006 and proceed to S. 403, the Child Custody Protection Act.

During Thursday's Session:
H.R. 9, the Voting Rights Act, passed 98-0
H.R. 4472, the Sex Offender Registration and Notification Act, passed by voice vote
Executive Calendar #762, Neil Gorsuch to be US Circuit Judge for the Tenth Circuit, confirmed by voice vote
Executive Calendar #763, Bobby Shepherd to be US Circuit Judge for the Eighth Circuit, confirmed by voice vote
Executive Calendar #765, Daniel Porter Jordan III to be US District Judge for the Southern District of Mississippi, confirmed voice vote
Executive Calendar #766, Gustavo Gelpi to be US District Judge for the District of Puerto Rico, confirmed by voice vote

By Unanimous Consent:
S. Res. 535, commending Patriot Guard Riders
S. Con. Res. 112, Enrollment Correction of VAWA (technical)
Postal Naming Bills En Bloc:
S.2690, Harry J. Parrish Post Office
S.3187, Richard L. Cevoli Post Office
H.R. 2977, Paul Kasten Post Office Building
H.R. 3440, Dr. Jose Celso Barbosa Post Office Building
H.R. 3549, William F. Clinger, Jr. Post Office Building
H.R. 3934, Gerard A. Fiorenza Post Office Building
H.R. 4108, State Senator Verda Welcome and Dr. Henry Welcome Post Office Building
H.R. 4456, Hattie W. Caraway Station
H.R. 4561, Francisco `Pancho' Medrano Post Office Building
H.R. 4688, Mayor John Thompson `Tom' Garrison Memorial Post Office
H.R. 4786, H. Gordon Payrow Post Office Building
H.R. 4995, Ronald Bucca Post Office
H.R. 5245, Matthew Lyon Post Office Building

For more information please contact:
Serena Underwood
Floor Assistant
Office of the Majority Whip
serena_underwood@mcconnell.senate.gov

New Email Message

From: Moy, Edmund C.
Sent: Thursday, July 20, 2006 8:31 PM
To: Wright, Liza
Subject: Fw: Judicial Nominations Confirmed 07/20/06

Not tonight!

-----Original Message-----
From: Dunne, Dianna L. <Dianna_L._Dunne@who.eop.gov>
To: Moy, Edmund C. <Edmund_C._Moy@who.eop.gov>
Sent: Thu Jul 20 20:24:26 2006
Subject: RE: Judicial Nominations Confirmed 07/20/06

No, I'm sorry. Just judicial noms tonight. No worries; we will get you confirmed soon. :-)

_____
Dianna Dunne
Office of Legislative Affairs/Senate
The White House
Washington, D.C. 20502
(202) 456-2092

-----Original Message-----
From: Moy, Edmund C.
Sent: Thursday, July 20, 2006 8:23 PM
To: Dunne, Dianna L.
Subject: Re: Judicial Nominations Confirmed 07/20/06

780? :)

-----Original Message-----
From: Dunne, Dianna L. <Dianna_L._Dunne@who.eop.gov>
To: Wolff, Candida P. <Candida_P._Wolff@who.eop.gov>; Wright, Liza <Liza_Wright@who.eop.gov>; O'Hollaren, Sean B. <Sean_B._O'Hollaren@who.eop.gov>; Moy, Edmund C. <Edmund_C._Moy@who.eop.gov>; Fiddelke, Debbie S. <Debbie_S._Fiddelke@who.eop.gov>; Looney, Andrea B. <Andrea_B._Looney@who.eop.gov>; Emling, John G. <John_G._Emling@who.eop.gov>; Hauck, Megan E. <Megan_E._Hauck@who.eop.gov>; Allen, Michael <Michael_Allen@nsc.eop.gov>; Becker, Brenda L. <Brenda_L._Becker@ovp.eop.gov>; Swonger, Amy H. <Amy_H._Swonger@ovp.eop.gov>; Stewart, Margaret B. <Margaret_B._Stewart@omb.eop.gov>; Jennings, Jeffery S. <Jeffery_S._Jennings@who.eop.gov>; Bullock, Katja <Katja_Bullock@who.eop.gov>; Clark, David M. <David_M._Clark@who.eop.gov>; Christie, Jennifer K. <Jennifer_K._Christie@who.eop.gov>; Reyes, Luis A. <Luis_A._Reyes@who.eop.gov>; Kratovil, Lindley <Lindley_Kratovil@who.eop.gov>; Ransbottom, Sarah E. <Sarah_E._Ransbottom@who.eop.gov>; Teague, Matthew L. <Matthew_L._Teague@who.eop.gov>; Brosnahan, Jennifer R. <Jennifer_R._Brosnahan@who.eop.gov>; Dixton, Grant <Grant_Dixton@who.eop.gov>; Fahrenkopf, Leslie <Leslie_Fahrenkopf@who.eop.gov>; Gerry, Brett C. <Brett_C._Gerry@who.eop.gov>; Klingler, Richard D. <Richard_D._Klingler@who.eop.gov>; Smith, John M. <John_M._Smith@who.eop.gov>; Roebke, Heather M. <Heather_M._Roebke@who.eop.gov>; Persinger, John M. <John_M._Persinger@who.eop.gov>; Drummond, Michael <Michael_Drummond@who.eop.gov>; Courtwright, Susan M. <Courtwright_S@who.eop.gov>

Sent: Thu Jul 20 20:17:08 2006
Subject: Judicial Nominations Confirmed 07/20/06

The following judicial nominations were confirmed this evening:

#762, Neil Gorsuch to be US Circuit Judge for the Tenth Circuit, confirmed by voice vote #763, Bobby Shepherd to be US Circuit Judge for the Eighth Circuit, confirmed by voice vote #765, Daniel Porter Jordan III to be US District Judge for the Southern District of Mississippi, confirmed voice vote #766, Gustavo Gelpi to be US District Judge for the District of Puerto Rico, confirmed by voice vote

---

Dianna Dunne
Office of Legislative Affairs/Senate
The White House
Washington, D.C. 20502
(202) 456-2092

New Email Message

From: Dunne, Dianna L.
Sent: Thursday, July 20, 2006 8:24 PM
To: Moy, Edmund C.
Subject: RE: Judicial Nominations Confirmed 07/20/06

No, I'm sorry. Just judicial noms tonight. No worries; we will get you confirmed soon. :-)

Dianna Dunne
Office of Legislative Affairs/Senate
The White House
Washington, D.C. 20502
(202) 456-2092

-----Original Message-----
From: Moy, Edmund C.
Sent: Thursday, July 20, 2006 8:23 PM
To: Dunne, Dianna L.
Subject: Re: Judicial Nominations Confirmed 07/20/06

780? :)

-----Original Message-----
From: Dunne, Dianna L. <Dianna_L._Dunne@who.eop.gov>
To: Wolff, Candida P. <Candida_P._Wolff@who.eop.gov>; Wright, Liza <Liza_Wright@who.eop.gov>; O'Hollaren, Sean B. <Sean_B._O'Hollaren@who.eop.gov>; Moy, Edmund C. <Edmund_C._Moy@who.eop.gov>; Fiddelke, Debbie S. <Debbie_S._Fiddelke@who.eop.gov>; Looney, Andrea B. <Andrea_B._Looney@who.eop.gov>; Emling, John G. <John_G._Emling@who.eop.gov>; Hauck, Megan E. <Megan_E._Hauck@who.eop.gov>; Allen, Michael <Michael_Allen@nsc.eop.gov>; Becker, Brenda L. <Brenda_L._Becker@ovp.eop.gov>; Swonger, Amy H. <Amy_H._Swonger@ovp.eop.gov>; Stewart, Margaret B. <Margaret_B._Stewart@omb.eop.gov>; Jennings, Jeffery S. <Jeffery_S._Jennings@who.eop.gov>; Bullock, Katja <Katja_Bullock@who.eop.gov>; Clark, David M. <David_M._Clark@who.eop.gov>; Christie, Jennifer K. <Jennifer_K._Christie@who.eop.gov>; Reyes, Luis A. <Luis_A._Reyes@who.eop.gov>; Kratovil, Lindley <Lindley_Kratovil@who.eop.gov>; Ransbottom, Sarah E. <Sarah_E._Ransbottom@who.eop.gov>; Teague, Matthew L. <Matthew_L._Teague@who.eop.gov>; Brosnahan, Jennifer R. <Jennifer_R._Brosnahan@who.eop.gov>; Dixton, Grant <Grant_Dixton@who.eop.gov>; Fahrenkopf, Leslie <Leslie_Fahrenkopf@who.eop.gov>; Gerry, Brett C. <Brett_C._Gerry@who.eop.gov>; Klingler, Richard D. <Richard_D._Klingler@who.eop.gov>; Smith, John M. <John_M._Smith@who.eop.gov>; Roebke, Heather M. <Heather_M._Roebke@who.eop.gov>; Persinger, John M. <John_M._Persinger@who.eop.gov>; Drummond, Michael <Michael_Drummond@who.eop.gov>; Courtwright, Susan M. <Courtwright_S@who.eop.gov>

Sent: Thu Jul 20 20:17:08 2006
Subject: Judicial Nominations Confirmed 07/20/06

The following judicial nominations were confirmed this evening:

#762, Neil Gorsuch to be US Circuit Judge for the Tenth Circuit, confirmed by voice vote #763, Bobby Shepherd to be US Circuit Judge for the Eighth Circuit, confirmed by voice vote #765, Daniel Porter Jordan III to be US District Judge for the Southern District of Mississippi, confirmed voice vote #766, Gustavo Gelpi to be US District Judge for the District of Puerto Rico, confirmed by voice vote

Dianna Dunne
Office of Legislative Affairs/Senate
The White House
Washington, D.C. 20502
(202) 456-2092

New Email Message

From: Hauck, Megan E.
Sent: Thursday, July 20, 2006 8:22 PM
To: Dunne, Dianna L.
Subject: Re: Judicial Nominations Confirmed 07/20/06

Thank goodness!!

-----Original Message-----
From: Dunne, Dianna L.
To: Hauck, Megan E.
Sent: Thu Jul 20 20:21:05 2006
Subject: RE: Judicial Nominations Confirmed 07/20/06

Correct, just judicial noms.

Dianna Dunne
Office of Legislative Affairs/Senate
The White House
Washington, D.C. 20502
(202) 456-2092

-----Original Message-----
From: Hauck, Megan E.
Sent: Thursday, July 20, 2006 8:19 PM
To: Dunne, Dianna L.
Subject: Re: Judicial Nominations Confirmed 07/20/06

But no one else off the executive calendar, right??

-----Original Message-----
From: Dunne, Dianna L.
To: Wolff, Candida P.; Wright, Liza; O'Hollaren, Sean B.; Moy, Edmund C.; Fiddelke, Debbie S.; Looney, Andrea B.; Emling, John G.; Hauck, Megan E.; Allen, Michael; Becker, Brenda L.; Swonger, Amy H.; Stewart, Margaret B.; Jennings, Jeffery S.; Bullock, Katja; Clark, David M.; Christie, Jennifer K.; Reyes, Luis A.; Kratovil, Lindley; Ransbottom, Sarah E.; Teague, Matthew L.; Brosnahan, Jennifer R.; Dixton, Grant; Fahrenkopf, Leslie; Gerry, Brett C.; Klingler, Richard D.; Smith, John M.; Roebke, Heather M.; Persinger, John M.; Drummond, Michael; Courtwright, Susan M.

Sent: Thu Jul 20 20:17:08 2006
Subject: Judicial Nominations Confirmed 07/20/06

The following judicial nominations were confirmed this evening:

#762, Neil Gorsuch to be US Circuit Judge for the Tenth Circuit, confirmed by voice vote #763, Bobby Shepherd to be US Circuit Judge for the Eighth Circuit, confirmed by voice vote #765, Daniel Porter Jordan III to be US District Judge for the Southern District of Mississippi, confirmed voice vote #766, Gustavo Gelpi to be US District Judge for the District of Puerto Rico, confirmed by voice vote

Dianna Dunne

Office of Legislative Affairs/Senate
The White House
Washington, D.C. 20502
(202) 456-2092

New Email Message

From: Dunne, Dianna L.
Sent: Thursday, July 20, 2006 8:29 PM
To: Clark, David M.
Subject: RE: Judicial Nominations Confirmed 07/20/06

Yes, only judicial noms.

Dianna Dunne
Office of Legislative Affairs/Senate
The White House
Washington, D.C. 20502
(202) 456-2092

-----Original Message-----
From: Clark, David M.
Sent: Thursday, July 20, 2006 8:29 PM
To: Dunne, Dianna L.
Subject: Re: Judicial Nominations Confirmed 07/20/06

That it for tonight?

-----Original Message-----
From: Dunne, Dianna L.
To: Wolff, Candida P.; Wright, Liza; O'Hollaren, Sean B.; Moy, Edmund C.; Fiddelke, Debbie S.; Looney, Andrea B.; Emling, John G.; Hauck, Megan E.; Allen, Michael; Becker, Brenda L.; Swonger, Amy H.; Stewart, Margaret B.; Jennings, Jeffery S.; Bullock, Katja; Clark, David M.; Christie, Jennifer K.; Reyes, Luis A.; Kratovil, Lindley; Ransbottom, Sarah E.; Teague, Matthew L.; Brosnahan, Jennifer R.; Dixton, Grant; Fahrenkopf, Leslie; Gerry, Brett C.; Klingler, Richard D.; Smith, John M.; Roebke, Heather M.; Persinger, John M.; Drummond, Michael; Courtwright, Susan M.

Sent: Thu Jul 20 20:17:08 2006
Subject: Judicial Nominations Confirmed 07/20/06

The following judicial nominations were confirmed this evening:

#762, Neil Gorsuch to be US Circuit Judge for the Tenth Circuit, confirmed by voice vote #763, Bobby Shepherd to be US Circuit Judge for the Eighth Circuit, confirmed by voice vote #765, Daniel Porter Jordan III to be US District Judge for the Southern District of Mississippi, confirmed voice vote #766, Gustavo Gelpi to be US District Judge for the District of Puerto Rico, confirmed by voice vote

Dianna Dunne
Office of Legislative Affairs/Senate
The White House
Washington, D.C. 20502
(202) 456-2092

New Email Message

From: Dunne, Dianna L.
Sent: Thursday, July 20, 2006 8:17 PM
To: Wolff, Candida P.; Wright, Liza; O'Hollaren, Sean B.; Moy, Edmund C.; Fiddelke, Debbie S.; Looney, Andrea B.; Emling, John G.; Hauck, Megan E.; Allen, Michael; Becker, Brenda L.; Swonger, Amy H.; Stewart, Margaret B.; Jennings, Jeffery S.; Bullock, Katja; Clark, David M.; Christie, Jennifer K.; Reyes, Luis A.; Kratovil, Lindley; Ransbottom, Sarah E.; Teague, Matthew L.; Brosnahan, Jennifer R.; Dixton, Grant; Fahrenkopf, Leslie; Gerry, Brett C.; Klingler, Richard D.; Smith, John M.; Roebke, Heather M.; Persinger, John M.; Drummond, Michael; Courtwright, Susan M.
Subject: Judicial Nominations Confirmed 07/20/06

The following judicial nominations were confirmed this evening:

#762, Neil Gorsuch to be US Circuit Judge for the Tenth Circuit, confirmed by voice vote
#763, Bobby Shepherd to be US Circuit Judge for the Eighth Circuit, confirmed by voice vote
#765, Daniel Porter Jordan III to be US District Judge for the Southern District of Mississippi, confirmed voice vote
#766, Gustavo Gelpi to be US District Judge for the District of Puerto Rico, confirmed by voice vote

Dianna Dunne
Office of Legislative Affairs/Senate
The White House
Washington, D.C. 20502
(202) 456-2092

New Email Message

From: Whip Notice (McConnell) <Whip_Notice@mcconnell.senate.gov>
Sent: Thursday, July 20, 2006 8:11 PM
To: Whip Notice (McConnell)
Subject: Daily Whip Notice 7/21/2006

DAILY WHIP NOTICE
Friday, July 21st, 2006
No Votes

The Senate will convene at 9:30 a.m. on Friday, July 21st, 2006 and proceed to S. 403, the Child Custody Protection Act.

During Thursday's Session:
H.R. 9, the Voting Rights Act, passed 98-0
H.R. 4472, the Sex Offender Registration and Notification Act, passed by voice vote
Executive Calendar #762, Neil Gorsuch to be US Circuit Judge for the Tenth Circuit, confirmed by voice vote
Executive Calendar #763, Bobby Shepherd to be US Circuit Judge for the Eighth Circuit, confirmed by voice vote
Executive Calendar #765, Daniel Porter Jordan III to be US District Judge for the Southern District of Mississippi, confirmed voice vote
Executive Calendar #766, Gustavo Gelpi to be US District Judge for the District of Puerto Rico, confirmed by voice vote

By Unanimous Consent:
S. Res. 535, commending Patriot Guard Riders
S. Con. Res. 112, Enrollment Correction of VAWA (technical)
Postal Naming Bills En Bloc:
S.2690, Harry J. Parrish Post Office
S.3187, Richard L. Cevoli Post Office
H.R. 2977, Paul Kasten Post Office Building
H.R. 3440, Dr. Jose Celso Barbosa Post Office Building
H.R. 3549, William F. Clinger, Jr. Post Office Building
H.R. 3934, Gerard A. Fiorenza Post Office Building
H.R. 4108, State Senator Verda Welcome and Dr. Henry Welcome Post Office Building
H.R. 4456, Hattie W. Caraway Station
H.R. 4561, Francisco `Pancho' Medrano Post Office Building
H.R. 4688, Mayor John Thompson `Tom' Garrison Memorial Post Office
H.R. 4786, H. Gordon Payrow Post Office Building
H.R. 4995, Ronald Bucca Post Office
H.R. 5245, Matthew Lyon Post Office Building

For more information please contact:
Serena Underwood
Floor Assistant
Office of the Majority Whip
serena_underwood@mcconnell.senate.gov

New Email Message

From: David.T.Best@usdoj.gov
Sent: Thursday, July 20, 2006 7:56 PM
To: Rachel.Brand@usdoj.gov; Ryan.K.Higginbotham@usdoj.gov; Kristi.R.Macklin@usdoj.gov; Wanda.Martinson@usdoj.gov; Brent.McIntosh@usdoj.gov; Kyle.Sampson@usdoj.gov; Nancy.Scott-Finan@usdoj.gov; Courtwright, Susan M.; Brosnahan, Jennifer R.
Cc: McCathran, William W.
Subject: Senate Judicial Confirmations

Please be advised that today, July 20, 2006, by voice vote, the Senate confirmed the following Judicial Nominations:

Gustavo Antonio Gelpi, to be United States District Judge for the District of Puerto Rico

Neil M. Gorsuch, to be United States Circuit Judge for the Tenth Circuit

Daniel Porter Jordan, III, to be United States District Judge for the Southern District of Mississippi

Bobby E. Shepherd, to be United States Circuit Judge for the Eighth Circuit,

David T. Best
Nominations Counsel
Office of Legal Policy
United States Department of Justice
Room 4229 Main Justice Building
950 Pennsylvania Avenue, N.W.
Washington, DC 20530
voice: 202-514-1607
fax: 202-616-3180

New Email Message

From: Dunne, Dianna L.
Sent: Friday, July 28, 2006 6:13 PM
To: Wolff, Candida P.; Wright, Liza; O'Hollaren, Sean B.; Moy, Edmund C.; Fiddelke, Debbie S.; Looney, Andrea B.; Emling, John G.; Hauck, Megan E.; Allen, Michael; Becker, Brenda L.; Swonger, Amy H.; Stewart, Margaret B.; Jennings, Jeffery S.; Bullock, Katja; Clark, David M.; Christie, Jennifer K.; Reyes, Luis A.; Kratovil, Lindley; Ransbottom, Sarah E.; Teague, Matthew L.; Brosnahan, Jennifer R.; Dixton, Grant; Fahrenkopf, Leslie; Gerry, Brett C.; Klingler, Richard D.; Smith, John M.; Roebke, Heather M.; Persinger, John M.; Drummond, Michael; Courtwright, Susan M.
Subject: Nominations Reports
Attachments: 07.28.06 Nominations Pending and Confirmed.xls; 07.28.06 Nominations Pending.xls

Please find attached the comprehensive pending and confirmed nominations report and a report that has only pending nominations for the week ending Friday, July 28, 2006. If you have any questions, please contact me. Thank you. Regards, Dianna

The following nominations were confirmed this week:

Executive Calendar:

#811, Stephen McMillin to be Deputy Director of OMB
#751, Earl Wayne to be Ambassador to Argentina
#771, R. Hunter Biden, Member of the Amtrak Reform Board
#772, Donna R. McLean, Member of the Amtrak Reform Board
#775, James Lambright, President of Ex-Im Bank
#776, Linda Mysliwy Conlin, First Vice President of Ex-Im Bank
#777, J. Joseph Grandmaison, member of the Board of Ex-Im Bank
#778, Geoffrey S. Bacino, Director of the Federal Housing Finance Board
#779, Frederic S. Mishkin, Member of the Board of Governors of the Federal Reserve System
#780, Edmund C. Moy, Director of the Mint
#781, Lawrence A. Warder, CFO of DoEd
#782, Troy R. Justesen, Asst. Sec. for Vocational and Adult Ed., DoEd
#785, Ronald S. Cooper, General Counsel of EEOC
#764, Jerome Holmes to be U.S. Circuit Judge for the Tenth Circuit, confirmed 67-30.

Dianna Dunne
Office of Legislative Affairs/Senate
The White House
Washington, D.C. 20502
(202) 456-2092

Nominations Pending and Confirmed in the 109th Congress

(Nominations in Bold have been confirmed.)

(Nominations in Italics are priorities.)

(Nominations with an asterisk (*) have been referred to more than one Committee.)

Committee	Name	Position	Intent	Nominated	Hearing	Reported	Floor	Confirmed
Agriculture, Nutrition, & Forestry	Knight, Bruce I.	Under Secretary, Marketing and Regulatory Programs, USDA	06.29.06	06.29.06	07.26.06			
	Dunn, Michael	CFTC	06.15.06	06.16.06	07.26.06			
	Montanez-Johner, Nancy	Under Secretary, Food, Nutrition, and Consumer Services	06.15.06	06.16.06	07.26.06			
	McKay, Margo M.	Assistant Secretary, Civil Rights, USDA	06.09.06	06.12.06	07.26.06			
	Strachen, Linda A.	Assistant Secretary, Congressional Relations, USDA	02.16.06	02.17.06	03.14.06	03.15.06	05.12.06	**05.12.06**
	Rutherford, Boyd Kevi	Assistant Secretary, Administration, USDA	01.27.06	01.27.06	03.14.06	03.15.06	05.12.06	**05.12.06**
	Buchanan, Gale A.	Under Secretary, Research, Education, and Economics, USDA	01.12.05	01.18.06	03.14.06	03.15.06	05.12.06	**05.12.06**
	Kesselman, Marc L.	General Counsel, Department of Agriculture	11.15.05	11.17.05	03.14.06	03.15.06	05.12.06	**05.12.06**
	Christopherson, Charle	CFO, USDA	09.07.05	09.08.05	11.10.05	11.10.05	11.10.05	**11.10.05**
	Andrew, James M.	Administrator, Rural Utilities Services, USDA	08.25.05	09.06.05	11.10.05	11.10.05	11.10.05	**11.10.05**
	Raymond, Richard	Under Secretary, Food Safety, USDA	05.26.05	05.26.05	06.22.05	07.01.05	07.01.05	**07.01.05**
	Lukken, Walter	Commissioner, CFTC, (Reapp.)	05.24.05	05.25.05	06.09.05	06.30.05	06.30.05	**06.30.05**
	Jeffrey, Reuben	Commissioner, and upon confirmation, Chairman., CFTC	05.17.05	05.17.05	06.09.05	06.30.05	06.30.05	**06.30.05**
	Jeffrey, Reuben	Commissioner, CFTC	05.17.05	05.17.05	06.09.05	06.30.05	06.30.05	**06.30.05**
	Connor, Charles F.	Deputy Secretary, USDA	03.11.05	03.14.05	04.06.05	04.12.05	04.27.05	**04.27.05**
	Dorr, Thomas C.	Under Secretary for Rural Develop., USDA	N/A	01.24.05	04.27.05	05.12.05	07.21.05	**07.21.05**
	Dorr, Thomas C.	Member, Commodity Credit Corp	N/A	01.24.05	04.27.05	05.12.05	07.21.05	**07.21.05**
	Johanns, Michael O.	Secretary, USDA	01.04.05	01.04.05	01.06.05	01.06.05	01.20.05	**01.20.05**
Armed Services	Stewart, Todd I.	Member, Nat'l Security Education Board	07.20.06	07.21.06				
	James, Ronald J.	Assistant Secretary, Manpower and Reserve Affairs, Army	07.20.06	07.21.06				
	McQueary, Charles E.	Director, Operational Test and Evaluation, DoD	06.29.06	06.29.06	07.18.06	07.20.06	07.21.06	**07.21.06**
	Jimenez, Frank R.	General Counsel, Department of the Navy	06.29.06	06.29.06	07.18.06			
	Wilkie, Robert	Assistant Secretary, Legislative Affairs, DoD	06.20.06	06.26.06	07.18.06			
	Conway-Welch, Colleen	Board of Regents, Uniformed Services University, Health Sciences	06.06.06	06.06.06				
	Yarington, C. Thomas	Board of Regents, Uniformed Services University, Health Sciences	06.06.06	06.06.06				
	Laufman, David H.	IG, Department of Defense	06.01.06	06.05.06	07.18.06			
	Tobey, William H.	Dep. Admin., Defense Nuclear Nonproliferation, NNSA, DOE	05.11.06	05.11.06	07.18.06			
	Payton, Sue C.	Assist. Secretary, Acquisition, Research & Development, Air Force	04.25.06	04.25.06	07.18.06	07.20.06	07.21.06	**07.21.06**
	Blair, Anita	Assistant Secretary, Manpower and Reserve Affairs, Air Force	04.13.06	04.24.06	07.18.06			
	England, Gordon	Deputy Secretary, DOD	N/A	02.10.06		N/A	N/A	N/A
	Smith, Dorrance	Assistant Secretary, Public Affairs, DOD	N/A	02.10.06	N/A	N/A	N/A	N/A
	Cohen, Benedict S.	General Counsel, Department of the Army, DoD	02.03.06	02.06.06	07.18.06			
	D'Agostino, Thomas P.	Deputy Administrator, Defense Programs, NNSA, DoE	01.27.06	01.27.06	02.15.06	02.16.06	02.17.06	**02.17.06**
	Geren, Preston M.	Under Secretary of the Army, DoD	01.17.05	01.18.06	02.15.06	02.16.06	02.17.06	**02.17.06**
	Finley, James I.	Deputy Under Secretary, Acquisition and Technology, DOD	12.19.05	12.20.05	02.15.06	02.16.06	02.17.06	**02.17.06**
	Dominguez, Michael	Deputy Under Secretary, Personnel and Readiness, DOD	11.21.05	12.13.05	02.15.06	06.27.06	06.29.06	**06.29.06**
(Recess Appointment: 01.04.06)	**Smith, Dorrance**	Assistant Secretary, Public Affairs, DOD	09.22.05	09.22.05	12.13.05	12.19.05	04.07.06	**04.07.06**

Committee	Name	Position	Intent	Nominated	Hearing	Reported	Floor	Confirmed
(Recess Appointment: 08.02.05)	Flory, Peter	Assistant Secretary of Defense, DOD	N/A	09.19.05				
(Recess Appointment: 08.09.05)	**Edelman, Eric S.**	Under Secretary, Policy, DOD	N/A	09.19.05	N/A	N/A	02.09.06	**02.09.06**
	Etter, Delores M.	Assist. Sec. of the Navy, Research, Develop., and Acquisition, DOD	09.06.05	09.06.05	10.25.05	10.27.05	10.28.05	**10.28.05**
	Wynne, Michael W.	Secretary of the Air Force, DOD	08.16.05	09.06.05	10.06.05	10.27.05	10.28.05	**10.28.05**
	Winter, Donald C.	Secretary of the Navy, DOD	08.16.05	09.06.05	10.06.05	10.27.05	11.10.05	**11.10.05**
	Young, John J.	Director, Defense Research and Engineering, DOD	07.28.05	07.28.05	10.25.05	10.27.05	10.28.05	**10.28.05**
	Eastin, Keith E.	Assistant Secretary, Installations and Environment, Army, DOD	06.29.05	06.29.05	07.28.05	07.28.05	07.29.05	**07.29.05**
	Eggenberger, A.J.	Mem., Defense Nuclear Facilities Board and designate Chairr	06.29.05	06.29.05	N/A	10.27.05		
	Bell, Phillip Jackson	Dep. Und. Sec., Logistics and Material Readiness, DOD	06.28.05	06.28.05	07.28.05	07.28.05	07.29.05	**07.29.05**
	Sega, Ronald M.	Under Secretary, Air Force, DOD	06.28.05	06.28.05	07.28.05	07.28.05	07.29.05	**07.29.05**
	Grimes, John G.	Assistant Secretary, Networks and Information Integration, DOD	06.16.05	06.16.05	07.28.05	10.27.05	10.28.05	**10.28.05**
	Anderson, William C.	Assist. Sec., Installations and Environment, Air Force, DOD	05.26.05	05.26.05	07.28.05	10.27.05	10.28.05	**10.28.05**
	***Rispoli, James A.**	Assistant Secretary, Environmental Management, DOE	05.17.05	05.17.05	06.29.05	06.30.05	07.29.05	**07.29.05**
(Recess Appointment: 08.09.05)	**Edelman, Eric S.**	Under Secretary, Policy, DOD	05.16.05	05.16.05	06.29.05	07.29.05	NA	NA
	Stanley, Daniel R.	Assistant Secretary, Legislative Affairs, DOD	05.13.05	05.16.05	06.29.05	06.30.05	06.30.05	**06.30.05**
	Krieg, Kenneth J.	Under Sec., Acquisition, Technology, and Logistics, DOD	04.01.05	04.04.05	04.21.05	05.25.05	05.26.05	**05.26.05**
(Recess Appointment: 01.04.06)	***England, Gordon***	Deputy Secretary, DOD	03.31.05	04.07.05	04.19.05	07.29.05	04.06.06	**04.06.06**
(Recess Appointment: 04.01.05)	**Turner, Sue Ellen**	Member, BRAC	03.15.05	03.15.05	NA	NA	NA	NA
(Recess Appointment: 04.01.05)	**Skinner, Samuel Knox**	Member, BRAC	03.15.05	03.15.05	NA	NA	NA	NA
(Recess Appointment: 04.01.05)	**Newton, Lloyd Warren**	Member, BRAC	NA	NA	NA	NA	NA	NA
(Recess Appointment: 04.01.05)	**Hill, James T.**	Member, BRAC	03.15.05	03.15.05	NA	NA	NA	NA
(Recess Appointment: 04.01.05)	**Hansen, James V.**	Member, BRAC	03.15.05	03.15.05	NA	NA	NA	NA
(Recess Appointment: 04.01.05)	**Gehman, Harold W.**	Member, BRAC	03.15.05	03.15.05	NA	NA	NA	NA
(Recess Appointment: 04.01.05)	**Coyle, Philip**	Member, BRAC	03.15.05	03.15.05	NA	NA	NA	NA
(Recess Appointment: 04.01.05)	**Bilbray, James H.**	Member, BRAC	03.15.05	03.15.05	NA	NA	NA	NA
(Recess Appointment: 04.01.05)	**Principi, Anthony J.**	Member and Chairman, BRAC	03.04.05	03.04.05	03.15.05	03.17.05	NA	NA
	Woodley, John Paul	Assistant Secretary of the Army, DOD	01.24.05	01.24.05	02.15.05	03.17.05	05.12.05	**05.12.05**
	Carr, James William	Member, Nat'l Security Education Board	01.24.05	01.24.05	N/A	03.17.05	03.17.05	**03.17.05**
	Dennison, George M.	Member, Nat'l Security Education Board	01.24.05	01.24.05	N/A	03.17.05	03.17.05	**03.17.05**
	McKenna, Andrew J.	Member, Nat'l Security Education Board	01.24.05	01.24.05	N/A	12.19.05		
	Skinner, Kiron K.	Member, Nat'l Security Education Board	01.24.05	01.24.05	N/A	03.17.05	03.17.05	**03.17.05**
(Recess Appointment: 08.02.05)	Flory, Peter	Assistant Secretary of Defense, DOD	01.24.05	01.24.05	N/A	07.28.05	N/A	N/A
	Penn, Buddie J.	Assistant Secretary, Navy, DOD	01.24.05	01.24.05	02.15.05	02.17.05	02.17.05	**02.17.05**
Banking, Housing and Urban Affairs	Rafiekian, Bijan	Member, Board of Directors, Export-Import Bank	07.20.06	07.21.06				
	Padilla, Christopher A.	Assistant Secretary, Export Administration, Dept. of Commerce	07.13.06	07.13.06				
	Mishkin, Frederic S.	Member, Board of Governors, Federal Reserve System	06.29.06	06.29.06	07.12.06	07.19.06	07.26.06	**07.26.06**
	Moy, Edmund C.	Director of the Mint, Treasury	06.29.06	06.29.06	07.12.06	07.19.06	07.26.06	**07.26.06**
	Conlin, Linda	First Vice President, Export-Import Bank	06.22.06	06.26.06	07.12.06	07.19.06	07.26.06	**07.26.06**
	Grandmaison, J. Joseph	Member, Board of Directors, Export-Import Bank	06.22.06	06.26.06	07.12.06	07.19.06	07.26.06	**07.26.06**
	Bacino, Geoffrey	Member, Federal Housing Finance Board	06.15.06	06.16.06	07.12.06	07.19.06	07.26.06	**07.26.06**
	Kohn, Donald	Vice Chairman, Board of Governors, Federal Reserve System	05.18.06	05.18.06	06.08.06	06.14.06	06.19.06	**06.19.06**

Committee	Name	Position	Intent	Nominated	Hearing	Reported	Floor	Confirmed
	Casey, Kathy	Commissioner, SEC	05.18.06	05.18.06	06.08.06	06.14.06	06.15.06	**06.15.06**
	Bair, Sheila C.	Chairman, FDIC	05.01.06	05.02.06	06.08.06	06.14.06	06.15.06	**06.15.06**
	Lockhart, James B.	Director, Office of Federal Housing Enterprise Oversight, HUD	04.27.06	04.27.06	06.08.06	06.14.06	06.15.06	**06.15.06**
	Cox, John W.	CFO, HUD	03.02.06	03.02.06	05.16.06	05.25.06	05.26.06	**05.26.06**
	Rymer, Jon T.	Inspector General, FDIC	02.13.06	02.14.06	05.16.06	05.25.06	06.22.06	**06.22.06**
	Lambright, James	President, Export-Import Bank	02.13.06	02.13.06	05.16.06	07.19.06	07.26.06	**07.26.06**
	Bucelo, Armando J.	Director, Board of Directors, Securities Investor Protection Corp.	02.03.06	02.06.06	05.16.06	05.25.06	05.26.06	**05.26.06**
	Farha, Todd S.	Director, Board of Directors, Securities Investor Protection Corp.	02.03.06	02.06.06	05.16.06	05.25.06	05.26.06	**05.26.06**
	Lazear, Edward P.	Member, Council of Economic Advisors, EOP	01.30.06	01.31.06	02.14.06	02.16.06	02.17.06	**02.17.06**
	Warsh, Kevin	Member, Board of Governors, Federal Reserve System	01.27.06	01.27.06	02.14.06	02.16.06	02.17.06	**02.17.06**
	Kroszner, Randall Scott	Member, Board of Governors, Federal Reserve System	01.27.06	01.27.06	02.14.06	02.16.06	02.17.06	**02.17.06**
	Simpson, James S.	Federal Transit Administrator, DoT	01.17.06	01.18.06	03.14.06	06.29.06		
	Couch, Robert M.	President, Government National Mortgage Association, HUD	01.04.06	01.18.06	03.14.06	06.14.06	06.15.06	**06.15.06**
	Bernanke, Ben S.	Chairman, Board of Governors, Federal Reserve System	10.24.05	11.01.05	11.15.05	11.16.05	01.31.06	**01.31.06**
	Bernanke, Ben S.	Member, Board of Governors, Federal Reserve System	10.24.05	11.01.05	11.15.05	11.16.05	01.31.06	**01.31.06**
	Hyland, Gigi	Member, National Credit Union Administration Board	09.29.05	09.29.05	10.25.05	11.03.05	11.07.05	**11.07.05**
	Baicker, Katherine	Member, Council of Economic Advisers, EOP	09.21.05	09.22.05	10.25.05	11.03.05	11.04.05	**11.04.05**
	Slaughter, Matthew	Member, Council of Economic Advisers, EOP	09.21.05	09.22.05	10.25.05	11.03.05	11.04.05	**11.04.05**
	Cabrera, Orlando J.	Assistant Secretary, Public and Indian Housing, HUD	08.19.05	09.06.05	10.25.05	11.03.05	11.04.05	**11.04.05**
	Lavin, Franklin L.	Under Secretary, International Trade, DOC	07.29.05	07.29.05	09.15.05	09.29.05	10.28.05	**10.28.05**
(Withdrawn on 09.19.05)	Neese, Terry	Director of the Mint, Treasury	07.29.05	07.29.05	09.20.05	N/A	N/A	N/A
	Henry, Emil W.	Assistant Secretary, Financial Institutions, Treasury	07.28.05	07.28.05	09.20.05	09.29.05	10.07.05	**10.07.05**
	Gottfried, Keith E.	General Counsel, HUD	07.27.05	07.27.05	09.15.05	09.29.05	10.07.05	**10.07.05**
	Gruenberg, Martin	Member, FDIC (For a term expiring 12/27/2012) (Reapp.)	N/A	07.25.05	07.26.05	07.28.05	07.29.05	**07.29.05**
	Gruenberg, Martin	Vice Chairperson, FDIC	07.22.05	07.22.05	07.26.05	07.28.05	07.29.05	**07.29.05**
	Gruenberg, Martin	Member of the Board of Directors, FDIC	07.22.05	07.22.05	07.26.05	07.28.05	07.29.05	**07.29.05**
	Nazareth, Annette	Member, Securities and Exchange Commission	07.22.05	07.22.05	07.26.05	07.28.05	07.29.05	**07.29.05**
	Campos, Roel C.	Member, Securities and Exchange Commission	07.22.05	07.22.05	07.26.05	07.28.05	07.29.05	**07.29.05**
	Williams, Darlene F.	Assistant Secretary, Policy Develop. & Research, HUD	07.22.05	07.25.05	09.15.05	09.29.05	10.07.05	**10.07.05**
	Nelson, Keith A.	Assistant Secretary, Administration, HUD	07.11.05	07.12.05	09.15.05	09.29.05	10.07.05	**10.07.05**
	O'Brien, Patrick M.	Assistant Secretary, Terrorist Financing, Treasury	N/A	06.29.05	09.20.05	09.29.05	10.07.05	**10.07.05**
	Kendrick, Kim	Assistant Secretary, Fair Housing and Equal Opportunity, HUD	06.29.05	06.29.05	09.15.05	09.29.05	10.07.05	**10.07.05**
	McCormick, David H.	Under Secretary, Export Administration, DOC	06.28.05	06.28.05	09.15.05	09.29.05	10.07.05	**10.07.05**
	Jackson, Daryl W.	Assistant Secretary, Export Enforcement, DOC	06.28.05	06.28.05	09.15.05	09.29.05	10.07.05	**10.07.05**
	Cox, Christopher	Commissioner, and upon confirmation, Chairman, SEC	06.02.05	06.30.05	07.26.05	07.28.05	07.29.05	**07.29.05**
	***Hernandez, Israel**	Assist. Sec. & Dir. Gen., US & Foreign Commercial Service, DoC	05.26.05	05.26.05	09.15.05	09.29.05	10.07.05	**10.07.05**
	Reich, John M.	Director, Thrift Supervision, Treasury, for a term of 5 years	06.06.05	06.06.05	07.26.05	07.28.05	07.29.05	**07.29.05**
	Hood, Rodney E.	Member, National Credit Union Administration Board	04.29.05	05.09.05	10.25.05	11.03.05	11.07.05	**11.07.05**
(Withdrawn on 06.06.05)	Reich, John M.	Director, Thrift Supervision, Treasury	04.26.05	05.25.05	N/A	N/A	N/A	N/A
	Montgomery, Brian D.	Asst. Sec., Housing & designate Fed. Housing Comm., HUD	04.12.05	04.25.05	05.25.05	06.09.05	06.13.05	**06.13.05**
	Bernanke, Ben S.	Member, Council of Economic Advisers, EOP	04.01.05	04.27.05	05.25.05	06.09.05	06.15.05	**06.15.05**
	Dugan, John	Comptroller of the Currency, Treas.	02.28.05	02.28.05	07.26.05	07.28.05	07.29.05	**07.29.05**

Committee	Name	Position	Intent	Nominated	Hearing	Reported	Floor	Confirmed
	Hardiman, William	Mem., Brd of Dir., Nat'l Instit. Of Blding Sciences	01.24.05	01.24.05	05.16.06	05.25.06	05.26.06	**05.26.06**
	Patenaude, Pamela	Assistant Sec., Community Planning and Development, HUD	01.24.05	01.24.05	N/A	04.15.05	04.15.05	**04.15.05**
	Rosenfeld, Ronald	Member, Board of Directors, Federal Housing Finance Board	01.24.05	01.25.05	03.01.05	03.09.05	03.16.05	**03.16.05**
Budget	**McMillin, Stephen S.**	Deputy Director, OMB	06.09.06	06.12.06	N/A	07.13.06	07.28.06	**07.28.06**
	***Portman, Rob**	Director, OMB	04.18.06	04.27.06	05.11.06	05.23.06	05.26.06	**05.26.06**
Commerce, Science, and Transportation	Hays, Sharon	Associate Director, OSTP, EOP	07.20.06	07.21.06				
	Scovel, Calvin L.	IG, Department of Transportation	07.13.06	07.13.06				
	Wienecke, Nathaniel	Assistant Secretary, Legislative and Intergovernmental Affairs, DOC	06.29.06	06.29.06	07.27.06			
	Cohen, Jay M.	Under Secretary, Science and Technology, DHS	06.27.06	06.28.06	07.27.06			
	Connaughton, Sean T.	Administrator, Maritime Administration, DoT	06.27.06	06.28.06	07.27.06			
	Bell, Warren	Corporation for Public Broadcasting	06.20.06	06.26.06				
	Boskin, Chris	Corporation for Public Broadcasting	06.20.06	06.26.06				
	Pryor, David H.	Corporation for Public Broadcasting	06.20.06	06.26.06				
	Sumwalt, Robert L.	Member, NTSB	06.06.06	06.06.06	07.27.06			
	Nottingham, Charles D.	Member, Surface Transportation Board	06.01.06	06.05.06	07.27.06			
	Snelling, Charles	Member, Metropolitan Washington Airports Authority	06.01.06	06.05.06				
	Biden, R. Hunter	Member, Reform Board (Amtrak)	05.16.06	05.16.06	06.08.06	07.19.06	07.26.06	**07.26.06**
	McLean, Donna R.	Member, Reform Board (Amtrak)	05.16.06	05.16.06	06.08.06	07.19.06	07.26.06	**07.26.06**
	Hill, John H.	Administrator, Federal Motor Carrier Safety Administration	05.16.06	05.16.06	06.08.06	07.19.06		
	Kneuer, John M. R.	Assistant Secretary, Communications &Information, DOC	05.01.06	05.01.06				
	Martin, Kevin	Member, FCC	04.25.06	04.25.06				
	Rosenker, Mark V.	Chairman, NTSB	04.13.06	04.24.06	06.08.06	07.19.06		
(Withdrawn: 04.24.06)	Emling, John G.	Assistant Secretary, Legislative & Intergovernmental Affairs, DOC	02.23.06	02.27.06	N/A	N/A	N/A	N/A
	Sosa, Enrique J.	Member, Reform Board (Amtrak)	N/A	02.10.06				
	Hall, Floyd	Member, Reform Board (Amtrak)	N/A	02.10.06				
	Steinberg, Andrew	Assistant Secretary, Aviation & International Affairs, DoT	02.09.06	02.10.06	06.08.06	07.19.06		
	McDowell, Robert	Commissioner, FCC	02.03.06	02.06.06	03.09.06	03.16.06	05.26.06	**05.26.06**
	Barrett, Thomas	Administrator, Pipeline & Hazardous Materials Safety Admin., DoT	01.24.06	01.25.06	02.07.06	03.16.06	05.26.06	**05.26.06**
	Duvall, Tyler D.	Assistant Secretary, Transportation Policy, DoT	01.17.06	01.18.06	02.07.06	03.16.06	05.26.06	**05.26.06**
	Nason, Nicole R.	Administrator, National Highway Traffic Safety Admin., DoT	01.17.06	01.18.06	02.07.06	03.16.06	05.26.06	**05.26.06**
	Karr, Roger Shane	Assistant Secretary, Governmental Affairs, DoT	01.17.06	01.18.06	02.07.06	03.16.06	05.26.06	**05.26.06**
(Withdrawn on 03.27.06)	Sanborn, David C.	Administrator, Maritime Administration, DoT	01.17.06	01.18.06	02.07.06	N/A	N/A	N/A
	Cresanti, Robert C.	Under Secretary, Technology, DOC	11.10.05	11.10.05	02.07.06	03.16.06	03.16.06	**03.16.06**
	Tate, Deborah Taylor	Member, Federal Communications Commission (FCC)	11.09.05	11.09.05	12.13.05	12.13.05	12.21.05	**12.21.05**
	Copps, Michael Joseph	Member, Federal Communications Commission (FCC)	11.09.05	11.09.05	12.13.05	12.13.05	12.21.05	**12.21.05**
	Rosch, J. Thomas	Commissioner, Federal Trade Commission (FTC)	09.29.05	09.29.05	11.14.05	11.17.05	12.17.05	**12.17.05**
	Dale, Shana L.	Deputy Administrator, NASA	09.09.05	09.13.05	11.01.05	11.02.05	11.04.05	**11.04.05**
	Higgins, Kathryn	Member, National Transportation Safety Board (NTSB)	07.28.05	07.28.05	11.01.05	11.02.05	12.17.05	**12.17.05**
	Kovacic, William E.	Commissioner, Federal Trade Commission (FTC)	07.28.05	07.28.05	11.14.05	11.17.05	12.17.05	**12.17.05**
	Dye, Rebecca F.	Commissioner, Federal Maritime Commission	07.11.05	07.12.05	N/A	07.21.05	07.22.05	**07.22.05**

Committee	Name	Position	Intent	Nominated	Hearing	Reported	Floor	Confirmed
	Hernandez, Israel	Assist. Sec. & Dir. Gen., US & Foreign Commercial Service, DoC	05.26.05	05.26.05	06.16.05	06.23.05	10.07.05	**10.07.05**
	Jeffrey, William Alan	Director, NIST, DOC	05.24.05	05.25.05	06.16.05	06.23.05	07.22.05	**07.22.05**
	Kaveeshwar, Ashok	Administrator, Research and Innov. Tech. Admin., DOT	05.24.05	05.25.05	06.16.05	06.23.05	06.30.05	**06.30.05**
	***Hawley, Edmund S.**	Asst. Sec., Transportation Security Administration, DHS	05.06.05	05.19.05	06.16.05	06.23.05	07.22.05	**07.22.05**
	Sullivan, John J.	General Counsel, DOC	04.26.05	05.09.05	05.18.05	06.23.05	07.22.05	**07.22.05**
	Sheinberg, Phyllis F.	Asst. Sec., Budgets and Programs and CFO, DOT	04.12.05	04.14.05	04.26.05	04.27.05	04.28.05	**04.28.05**
	Cino, Maria	Deputy Secretary, DOT	04.06.05	04.06.05	04.26.05	04.27.05	05.11.05	**05.11.05**
	Sampson, David A.	Deputy Secretary, DOC (Designated Acting on 05.02.05)	04.01.05	04.04.05	05.18.05	06.23.05	07.22.05	**07.22.05**
(Withdrawn on 12.13.05)	Connors, Ellen Engleman	Chairman, National Transportation Safety Board (NTSB)	03.24.05	04.04.05	N/A	N/A	N/A	N/A
	Rosenker, Mark V.	Member, National Transportation Safety Board (NTSB)	03.24.05	04.04.05	11.01.05	11.02.05	12.17.05	**12.17.05**
	Boardman, Joseph H.	Administrator, Federal Railroad Administration, DOT	03.17.05	03.17.05	04.12.05	04.27.05	04.28.05	**04.28.05**
	Griffin, Michael D.	Administrator, NASA	03.11.05	03.14.05	04.12.05	04.13.05	04.13.05	**04.13.05**
	Nord, Nancy Ann	Commissioner, CPSC, 7 yrs. term from 10.27.05	02.28.05	02.28.05	04.12.05	04.27.05	04.28.05	**04.28.05**
	Nord, Nancy Ann	Commissioner, CPSC, for term expiring 10.26.05	02.28.05	02.28.05	04.12.05	04.27.05	04.28.05	**04.28.05**
	Cobey, William	Mem., Brd of Dir., Metro. Wash. Airports Auth.	02.28.05	02.28.05	04.12.05	04.27.05	04.28.05	**04.28.05**
(Recess Appointment: 01.04.06)	Sosa, Enrique J.	Member, Reform Board (Amtrak)	01.24.05	01.24.05				
(Recess Appointment: 01.04.06)	Hall, Floyd	Member, Reform Board (Amtrak)	01.24.05	01.24.05				
	Gutierrez, Carlos M.	Secretary, DOC	01.04.05	01.04.05	01.05.05	01.06.05	01.24.05	**01.24.05**
Energy and Natural Resources	Johnson, Robert	Commissioner, Reclamation, Department of the Interior	07.20.06	07.21.06				
	Pearce, Drue	Federal Coordinator, Alaska Natural Gas Transportation Projects	06.09.06	06.12.06	07.20.06			
	Spitzer, Marc	Member, FERC	06.09.06	06.12.06	06.28.06	07.12.06	07.14.06	**07.14.06**
	Correll, John Ray	Director, Office of Surface Mining Reclamation &Enforce., DoI	05.16.06	05.16.06	07.20.06			
	Myers, Mark	Director, USGS, DoI	05.03.06	05.03.06	07.20.06			
	Kempthorne, Dirk	Secretary, Department of Interior	03.16.06	04.24.06	05.04.06	05.10.06	05.26.06	**05.26.06**
	Moeller, Philip	Member, FERC	03.07.06	03.07.06	06.08.06	06.21.06	07.14.06	**07.14.06**
	Wellinghof, Jon	Member, FERC	03.07.06	03.07.06	06.08.06	06.21.06	07.14.06	**07.14.06**
	Spurgeon, Dennis R.	Assistant Secretary, Nuclear Energy, DOE	02.13.06	02.13.06	03.09.06	03.15.06	03.27.06	**03.27.06**
	Karsner, Alexander	Assistant Secretary, EERE, DOE	12.21.05	12.21.05	03.09.06	03.15.06	03.16.06	**03.16.06**
	Orbach, Raymond	Under Secretary for Science, DOE	N/A	12.13.05	03.09.06	03.15.06	05.26.06	**05.26.06**
	Bernhardt, David Longly	Solicitor, Department of the Interior	11.17.05	11.18.05	03.09.06	03.15.06		
	Sproat, Edward F.	Director, Civilian Radioactive Waste Management, DOE	09.07.05	09.08.05	11.10.05	11.16.05	05.26.06	**05.26.06**
	Jarrett, Jeffrey D.	Assistant Secretary, Fossil Energy, DOE	08.31.05	09.06.05	11.10.05	11.16.05	12.17.05	**12.17.05**
	***Rispoli, James A.**	Assistant Secretary, Environmental Management, DOE	05.17.05	05.17.05	07.12.05	07.21.05	07.29.05	**07.29.05**
	Limbaugh, Mark A.	Assistant Secretary, Water and Science, DOI	05.10.05	05.11.05	07.14.05	07.21.05	07.22.05	**07.22.05**
	Sigal, Jill L.	Asst. Sec., Congressional and Intergovernmental, DOE	05.06.05	05.09.05	07.12.05	07.21.05	07.28.05	**07.28.05**
	Weimer, R. Thomas	Assist. Sec., Policy, Management, and Budget, DOI	05.02.05	05.09.05	07.14.05	07.21.05	12.21.05	**12.21.05**
	Hill, David R.	General Counsel, DOE	04.12.05	04.14.05	07.12.05	07.21.05	07.28.05	**07.28.05**
	Garman, David	Under Secretary, DOE	03.04.05	03.04.05	04.06.05	04.13.05	06.15.05	**06.15.05**
	Sell, Jeffrey Clay	Deputy Secretary, DOE	02.08.05	02.28.05	03.09.05	03.16.05	03.17.05	**03.17.05**
	Scarlett, Patricia Lynn	Deputy Secretary, DOI	02.18.05	02.18.05	03.09.05	03.16.05	11.18.05	**11.18.05**
	Bodman, Samuel W.	Secretary, DOE	01.04.05	01.04.05	01.19.05	01.26.05	01.31.05	**01.31.05**

Committee	Name	Position	Intent	Nominated	Hearing	Reported	Floor	Confirmed
Environment and Public Works	Prescott, Stephen	Udall Foundation	07.17.06	07.18.06				
	Udall, Anne	Udall Foundation	07.17.06	07.18.06				
	Wark, William B.	Member, Chemical Safety and Hazard Investigation Board	06.20.06	06.26.06				
	Wright, William E.	Member, Chemical Safety and Hazard Investigation Board	06.20.06	06.26.06				
	Klein, Dale	Chairman, Nuclear Regulatory Commission (NRC)	04.27.06	04.27.06	05.17.06	05.23.06	05.26.06	**05.26.06**
	O'Neill, Molly A.	Assistant Administrator, Environmental Information, EPA	03.27.06	03.27.06	05.17.06	05.23.06		
	Capka, J. Richard	Administrator, Federal Highway Administration, DoT	03.07.06	03.07.06	04.05.06	04.26.06	05.26.06	**05.26.06**
	Wehrum, William L.	Assistant Administrator, Air and Radiation , EPA	02.27.06	02.27.06	04.05.06	04.26.06		
	Gulliford, James B.	Assistant Administrator, Toxic Substances, EPA	01.17.05	01.18.06	04.05.06	04.26.06	06.29.06	**06.29.06**
	DePriest, Donald R.	Member, TVA	12.21.05	12.21.05	02.08.06	02.15.06	03.03.06	**03.03.06**
	Thrailkill, Howard	Member, TVA	12.21.05	12.21.05	02.08.06	02.15.06	03.03.06	**03.03.06**
	Williams, Susan R.	Member, TVA	12.21.05	12.21.05	02.08.06	02.15.06	03.03.06	**03.03.06**
	Bottorff, Dennis	Member, TVA	11.17.05	11.17.05	02.08.06	02.15.06	03.03.06	**03.03.06**
	Duncan, Robert M.	Member, TVA	11.17.05	11.17.05	02.08.06	02.15.06	03.03.06	**03.03.06**
	Sansom, William	Member, TVA	11.17.05	11.17.05	02.08.06	02.15.06	03.03.06	**03.03.06**
(Withdrawn on 12.21.05)	Thrailkill, Howard	Member, TVA	11.17.05	11.17.05	N/A	N/A	N/A	N/A
(Withdrawn on 12.21.05)	Williams, Susan R.	Member, TVA	11.17.05	11.17.05	N/A	N/A	N/A	N/A
	Bracy, Terrence L.	Member, Board of Trustees, Udall Foundation	09.29.05	10.06.05	02.08.06	02.15.06	02.16.06	**02.16.06**
	Gray, Lyons	Chief Financial Officer, EPA	09.06.05	09.06.05	09.22.05	10.06.05	10.07.05	**10.07.05**
	Baruah, Santanu K.	Assist. Sec., Econ. Develop., DOC (Designated Acting on 09.15.05)	08.31.05	09.06.05	09.22.05	10.06.05	12.17.05	**12.17.05**
	McGaffigan, Edward	Member, Nuclear Regulatory Commission (NRC)	07.28.05	07.28.05	09.22.05	10.06.05	10.07.05	**10.07.05**
	Gray, George M.	Assistant Administrator, Research and Development, EPA	07.28.05	07.28.05	09.22.05	10.06.05	10.07.05	**10.07.05**
	Hall, H. Dale	Director, U.S. Fish and Wildlife Services, DOI	07.15.05	07.18.05	09.22.05	10.06.05	10.07.05	**10.07.05**
	Bodine, Susan P.	Assistant Administrator, Solid Waste, EPA	06.28.05	06.28.05	07.14.05	07.20.05	12.17.05	**12.17.05**
	Nakayama, Granta Y.	Assist. Administrator, Enforcement & Compliance Assurance, EPA	06.23.05	06.23.05	07.14.05	07.20.05	07.29.05	**07.29.05**
	Peacock, Marcus	Deputy Administrator, EPA	06.01.05	06.06.05	07.14.05	07.20.05	07.28.05	**07.28.05**
	Johnson, Stephen L.	Administrator, EPA	03.04.05	03.17.05	04.06.05	04.13.05	04.28.05	**04.28.05**
(Recess Appointment: 01.19.05)	**Lyons, Peter B.**	Member, Nuclear Regulatory Commission (NRC)	02.14.05	02.14.05	04.20.05	05.23.06	05.26.06	**05.26.06**
(Recess Appointment: 01.19.05)	**Jaczko, Gregory B.**	Member, Nuclear Regulatory Commission (NRC)	02.14.05	02.14.05	04.20.05	05.23.06	05.26.06	**05.26.06**
	Grisoli, William T.	Member, MS River Commission	02.08.05	02.08.05	04.06.05	04.13.05	04.27.05	**04.27.05**
	Butler, Michael	Member, Board of Trustees, Udall Foundation	01.24.05	01.24.05	04.06.05	04.13.05		
	Rappoport, D. Michael	Member, Board of Trustees, Udall Foundation	01.24.05	01.24.05	04.06.05	04.13.05		
	Riley, Maj. Gen. Don T.	Member & Pres., MS River Commission	01.24.05	01.24.05	04.06.05	04.13.05	04.27.05	**04.27.05**
	Luna, Luis	Assistant Administrator, EPA	01.24.05	01.24.05	04.06.05	04.13.05	04.27.05	**04.27.05**
	Woodley, John Paul	Assistant Secretary of the Army, DOD	01.24.05	01.24.05	04.06.05	04.13.05	05.12.05	**05.12.05**
(Withdrawn on 06.16.05)	Skinner, Thomas V.	Assistant Administrator, EPA	01.24.05	01.24.05	N/A	N/A	N/A	N/A
(Withdrawn on 07.29.05)	Konetzni, Albert Henry	Member, NRC	01.04.05	01.04.05	N/A	N/A	N/A	N/A
Finance	**Paulson, Henry M.**	Secretary, Department of the Treasury	05.30.06	06.19.06	06.27.06	06.28.06	06.28.06	**06.28.06**
	Solomon, Eric	Assistant Secretary, Tax Policy, Treasury	05.08.06	05.09.06	07.13.06			
	Cherecwich, Paul	Member, Internal Revenue Service Oversight Board	04.27.06	05.01.06				

Committee	Name	Position	Intent	Nominated	Hearing	Reported	Floor	Confirmed
	Hammond, Donald V.	Member, Internal Revenue Service Oversight Board	04.27.06	05.01.06				
	West, Catherine G.	Member, Internal Revenue Service Oversight Board	04.27.06	05.01.06				
	Wince-Smith, Deborah	Member, Internal Revenue Service Oversight Board	04.27.06	05.01.06				
	Schwab, Susan	USTR, EOP	04.18.06	05.03.06	05.16.06	05.22.06	06.08.06	**06.08.06**
	Basham, W. Ralph	Commissioner, Customs, DHS	01.30.06	01.31.06	04.05.06	05.18.06	05.26.06	**05.26.06**
	Crowder, Richard T.	Chief Agriculture Negotiator, USTR, EOP	11.16.05	11.17.05	12.14.05	12.16.05	12.17.05	**12.17.05**
	Meron, Daniel	General Counsel, HHS	11.15.05	11.17.05				
	Spooner, David	Assistant Secretary, Import Administration, DOC	11.10.05	11.10.05	12.14.05	12.16.05	12.17.05	**12.17.05**
(Recess Appointment: 04.19.06)	Palmer, John L.	Member, Brd of Trust., Fed. Supple. Med. Insurance Trust Fund	11.03.05	11.07.05	N/A	N/A	N/A	N/A
(Recess Appointment: 04.19.06)	Palmer, John L.	Member, Brd of Trust., Fed. Old-Age & Survivors Insur.Trust Fund	11.03.05	11.07.05	N/A	N/A	N/A	N/A
(Recess Appointment: 04.19.06)	Palmer, John L.	Member, Brd of Trust., Fed. Hospital Insurance Trust Fund	11.03.05	11.07.05	N/A	N/A	N/A	N/A
(Recess Appointment: 04.19.06)	Saving, Thomas R.	Member, Brd of Trust., Fed. Supple. Med. Insurance Trust Fund	11.03.05	11.07.05	N/A	N/A	N/A	N/A
(Recess Appointment: 04.19.06)	Saving, Thomas R.	Member, Brd of Trust., Fed. Old-Age & Survivors Insur. Trust Fund	11.03.05	11.07.05	N/A	N/A	N/A	N/A
(Recess Appointment: 04.19.06)	Saving, Thomas R.	Member, Brd of Trust., Fed. Hospital Insurance Trust Fund	11.03.05	11.07.05	N/A	N/A	N/A	N/A
	Schwab, Susan Rasinski	Deputy USTR, EOP	N/A	11.02.05	N/A	11.10.05	11.10.05	**11.10.05**
	Schwab, Susan Rasinski	Deputy USTR, EOP	N/A	10.06.05	10.18.05	10.25.05	10.28.05	**10.28.05**
	Fratto, Antonio	Assistant Secretary, Public Affairs, Treasury	N/A	10.06.05	12.14.05	12.16.05	12.17.05	**12.17.05**
	Bohigian, David Steele	Assistant Secretary, Market Access and Compliance, DOC	N/A	10.06.05	12.14.05	12.16.05	12.17.05	**12.17.05**
	Bhatia, Karan K.	Deputy USTR, EOP	09.13.05	09.15.05	10.18.05	10.25.05	10.28.05	**10.28.05**
	Halpern, James S.	Judge of the United States Tax Court	N/A	09.06.05	10.18.05	10.25.05	10.28.05	**10.28.05**
	Lowery, Clay	Deputy Under Secretary, International Affairs, Treasury	08.23.05	09.06.05	10.18.05	10.25.05	10.28.05	**10.28.05**
	Maupin, John E.	Member, Social Security Advisory Board, SSAB	08.09.05	09.06.05				
	Lavin, Franklin L.	Under Secretary, International Trade, DOC	07.29.05	07.29.05	10.18.05	10.25.05	10.28.05	**10.28.05**
	Ventimiglia, Vincent J.	Assistant Secretary, Legislation, HHS	07.15.05	07.18.05	12.14.05	12.19.05	12.21.05	**12.21.05**
	Fromer, Kevin I.	Deputy Under Secretary, Legislative Affairs, Treasury	06.03.05	06.06.05	07.20.05	07.28.05	07.29.05	**07.29.05**
(Withdrawn on 10.07.05)	Morrison, Philip D.	Assistant Secretary, Tax Policy, Treasury	05.26.05	05.26.05	N/A	N/A	N/A	N/A
	Kimmitt, Robert M.	Deputy Secretary, Treasury	05.03.05	06.29.05	07.20.05	07.29.05	07.29.05	**07.29.05**
	Aranoff, Shara L.	Commissioner, U.S. International Trade Commission	04.27.05	04.27.05	05.24.05	07.29.05	07.29.05	**07.29.05**
	Quarles, Randal	Under Secretary for Domestic Finance, Treasury	04.26.05	05.26.05	07.20.05	07.29.05	07.29.05	**07.29.05**
	Pack, Sandra L.	Assistant Secretary for Management and CFO, Treasury	04.26.05	05.16.05	07.20.05	07.29.05	07.29.05	**07.29.05**
	Johnson, Charles E.	Assist. Secretary for Budget, Technology, Finance, HHS	04.21.05	04.25.05	05.24.05	07.20.05	07.22.05	**07.22.05**
	Portman, Robert J.	USTR, EOP	04.13.05	04.13.05	04.21.05	04.26.05	04.29.05	**04.29.05**
	Azar, Alex M.	Deputy Secretary, HHS	04.12.05	04.19.05	05.24.05	07.20.05	07.22.05	**07.22.05**
	Adams, Timothy D.	Under Secretary, Treasury	04.06.05	04.06.05	05.24.05	07.29.05	07.29.05	**07.29.05**
	DeFrancis, Suzanne C.	Assistant Secretary for Public Affairs, HHS	03.29.05	04.04.05	05.24.05	07.20.05	07.22.05	**07.22.05**
	Levinson, Daniel R.	IG, HHS	01.24.05	01.24.05	02.17.05	04.13.05	06.08.05	**06.08.05**
	Damelin, Harold	IG, Treasury	01.24.05	01.24.05	02.17.05	03.09.05	03.17.05	**03.17.05**
	Wagner, Raymond T.	Member, IRS Oversight Brd., Treas.	01.24.05	01.24.05	02.17.05	03.09.05	03.16.05	**03.16.05**
	Brown, Jeffrey Robert	Member, Social Security Advisory Board, SSAB	01.04.05	01.04.05	12.14.05			
	Leavitt, Michael O.	Secretary, HHS	01.04.05	01.04.05	01.19.05	01.25.05	01.26.05	**01.26.05**
Foreign Relations	Lundsager, Margrethe	U.S. Executive Director, IMF	07.25.06	07.25.06				

Committee	Name	Position	Intent	Nominated	Hearing	Reported	Floor	Confirmed
	Tschetter, Ronald A.	Director, Peace Corps	07.25.06	07.25.06				
	Moss, Dianne I.	Member, Board of Directors, OPIC	07.25.06	07.25.06				
	Kunder, James R.	Deputy Administrator, USAID	07.20.06	07.21.06				
	Ourisman, Mary Martin	Ambassador to Barbados	07.20.06	07.21.06				
	Stewart, Karen B.	Ambassador to Belarus	07.20.06	07.21.06	07.27.06			
	Bishop, Clyde	Ambassador to the Republic of the Marshall Islands	07.17.06	07.18.06				
	Dybul, Mark	Coordinator, U.S. Govt. Activities to Combat HIV/AIDS Globally	07.17.06	07.18.06	07.31.06			
	Graber, Richard	Ambassador to the Czech Republic, State	07.13.06	07.13.06	07.27.06			
	Paulson, Henry M.	U.S. Gov., International Monetary Fund	07.11.06	07.12.06				
	Paulson, Henry M.	U.S. Gov., International Bank for Reconstruction & Development	07.11.06	07.12.06				
	Paulson, Henry M.	U.S. Gov., Inter-American Development Bank	07.11.06	07.12.06				
	Paulson, Henry M.	U.S. Gov., African Development Bank	07.11.06	07.12.06				
	Paulson, Henry M.	U.S. Gov., African Development Fund	07.11.06	07.12.06				
	Paulson, Henry M.	U.S. Gov., Asian Development Bank	07.11.06	07.12.06				
	Paulson, Henry M.	U.S. Gov., European Bank for Reconstruction & Development	07.11.06	07.12.06				
	Courville, Cindy Lou	Representative to the African Union, State	07.11.06	07.13.06				
	Goldberg, Philip S.	Ambassador to the Republic of Bolivia, State	07.11.06	07.12.06				
	Rood, John C.	Assistant Secretary, International Security Non-Profileration, State	07.11.06	07.12.06	08.02.06			
	Johnson, Donald C.	Ambassador to the Republic of Equatorial Guinea	06.29.06	06.29.06				
	Foley, Thomas C.	Ambassador to Ireland, State	06.15.06	06.16.06	06.28.06	06.29.06	06.29.06	**06.29.06**
	Cabrera, Cesar	Ambassador to the Republic of Mauritius	06.06.06	06.06.06				
	Blake, Robert O.	Ambassador to the Democratic Socialist Republic of Sri Lanka	05.24.06	05.25.06	06.15.06	06.29.06	06.29.06	**06.29.06**
	Hoagland, Richard E.	Ambassador to the Republic of Armenia	05.23.06	05.23.06	06.28.06			
	Sobel, Clifford M.	Ambassador to the Federated Republic of Brazil	05.23.06	05.23.06	06.22.06	06.29.06	06.29.06	**06.29.06**
	Brown, Gayleatha	Ambassador to the Republic of Benin, State	05.11.06	05.11.06	05.25.06	06.29.06	06.29.06	**06.29.06**
	Coneway, Peter R.	Ambassador to Switzerland, State	05.11.06	05.11.06	06.28.06	06.29.06	06.29.06	**06.29.06**
	Rocca, Christina	U.S. Representative to the Conference on Disarmament, State	05.11.06	05.11.06	07.17.06			
	Symington, W. Stuart	Ambassador to the Republic of Djibouti	05.08.06	05.08.06	05.25.06	06.29.06	06.29.06	**06.29.06**
	Taylor, William B.	Ambassador to Ukraine, State	05.01.06	05.01.06	05.12.06	05.23.06	05.26.06	**05.26.06**
	Liberi, Dawn M.	Amb. to the Islamic Republic of Mauritania, State	05.01.06	05.01.06				
	Wood, Michael	Ambassador to Sweden, State	05.01.06	05.01.06	05.17.06	05.23.06	05.26.06	**05.26.06**
	Bradtke, Robert A.	Ambassador to the Republic of Croatia, State	04.27.06	04.27.06	05.17.06	05.23.06	05.26.06	**05.26.06**
	Foley, April H.	Ambassador to the Republic of Hungary, State	04.25.06	04.25.06	05.17.06	05.23.06	05.26.06	**05.26.06**
	Jacobson, Tracey Ann	Ambassador to the Republic of Tajikistan, State	04.25.06	04.25.06	05.17.06	05.23.06	05.26.06	**05.26.06**
	Vasquez, Gaddi H.	U.S. Representative to the UN for Food and Agriculture	04.25.06	04.25.06	05.24.06	06.29.06	06.29.06	**06.29.06**
	Sullivan, Dan	Assistant Secretary, Economic and Business Affairs, State	04.13.06	04.24.06	05.12.06	05.23.06	05.26.06	**05.26.06**
	Ford, Robert	Ambassador to the Republic of Algeria, State	04.13.06	04.24.06	05.03.06	05.23.06	05.26.06	**05.26.06**
	Rowe, Leslie	Amb. to Papua New Guinea, the Solomon Islands, and Vanuatu	04.13.06	04.24.06	06.19.06	06.29.06	06.29.06	**06.29.06**
	Derse, Anne E.	Ambassador to the Azerbaijan Republic	04.13.06	04.24.06	05.12.06	05.23.06	05.26.06	**05.26.06**
	Cloud, John A.	Ambassador to the Republic of Lithuania	04.06.06	04.06.06	05.17.06	05.23.06	05.26.06	**05.26.06**
	Williamson, John Clint	Ambassador at Large for War Crime Issues	04.06.06	04.06.06	05.24.06	06.29.06	06.29.06	**06.29.06**
	Bost, Eric	Ambassador to the Republic of South Africa	04.04.06	04.05.06	05.25.06	06.29.06	06.29.06	**06.29.06**

Committee	Name	Position	Intent	Nominated	Hearing	Reported	Floor	Confirmed
	Hughes, Lisa	Ambassador to the Republic of Suriname	04.04.06	04.05.06	05.10.06	05.23.06	05.26.06	**05.26.06**
	Wayne, E. Anthony	Ambassador to Argentina	04.04.06	04.05.06	05.10.06	06.29.06	07.28.06	**07.28.06**
	Robinson, David M.	Ambassador to Co-Operative Republic of Guyana	04.04.06	04.05.06	05.10.06	05.23.06	05.26.06	**05.26.06**
	Kirby, Michael	Ambassador to the Republic of Moldova, State	03.16.06	03.27.06	05.17.06	05.23.06	05.26.06	**05.26.06**
	Minton, Mark	Ambassador to Mongolia, State	03.15.06	03.15.06	04.06.06	05.23.06	05.26.06	**05.26.06**
	McCallum, Robert	Ambassador to Australia, State	03.10.06	03.13.06	06.19.06	06.29.06	06.29.06	**06.29.06**
	Tichenor, Warren	U.S. Representative to the European Office of the UN	03.07.06	03.15.06	03.28.06	05.23.06	05.26.06	**05.26.06**
	Ranneberger, Michael E	Ambassador to the Republic of Kenya	03.07.06	03.07.06	05.25.06	06.29.06	06.29.06	**06.29.06**
	Godec, Robert F.	Ambassador to the Republic of Tunisia	03.07.06	03.07.06	05.03.06	05.23.06	05.26.06	**05.26.06**
	Staples, George McDad	Director General, Foreign Service, State	03.02.06	03.02.06	03.28.06	05.10.06	05.19.06	**05.19.06**
	Sauerbrey, Ellen R.	Assistant Secretary, Population, Refugees, and Migration, State	N/A	02.10.06				
	Wallace, Roger W.	Member, Brd.of Direct., Inter-Amer. Foundation	N/A	02.10.06				
	Hogan, Nadina	Member, Brd.of Direct., Inter-Amer. Foundation	N/A	02.10.06				
	Gray, C. Boyden	Representative to the European Union, State	N/A	02.10.06				
	Brister, Patricia	U.S. Representative, Economic and Social Council, UN	02.07.06	02.08.06	03.28.06	05.23.06	05.26.06	**05.26.06**
	Chellaraj, Rajkumar	Assistant Secretary, Administration,	01.24.06	01.25.06	03.28.06	05.23.06	05.26.06	**05.26.06**
	Tobias, Randall	Administrator, USAID	01.19.06	02.17.06	03.07.06	03.14.06	03.29.06	**03.29.06**
	Bernanke, Ben S.	U.S. Alternate Governor, International Monetary Fund (IMF)	01.17.05	01.18.06	N/A	02.15.06	02.16.06	**02.16.06**
	Boucher, Richard A.	Assistant Secretary, South Asian Affairs, State	01.17.05	01.18.06	02.16.06	02.16.06	02.17.06	**02.17.06**
	Bliss, Donald T.	U.S. Rep., Council of the International Civil Aviation Organization	01.12.06	01.18.06	N/A	02.15.06	02.16.06	**02.16.06**
	Miller, Richard T.	U.S. Representative, Economic and Social Council, UN	01.06.06	01.25.06	03.08.06	03.14.06	03.16.06	**03.16.06**
	Miller, Richard T.	U.S. Alt. Representative, General Assembly, UN	01.06.06	01.25.06	03.08.06	03.14.06	03.16.06	**03.16.06**
	Sanders, Jackie W.	U.S. Alt. Representative, Special Political Affairs, UN	01.06.06	01.18.06	01.25.06	02.15.06	02.16.06	**02.16.06**
	Wallace, Mark D.	U.S. Representative, Management and Reform, UN	01.06.06	01.18.06	01.25.06	03.14.06	03.16.06	**03.16.06**
	Simon, John	Executive Vice President, OPIC	01.04.06	01.18.06	03.08.06	03.14.06	03.16.06	**03.16.06**
	Butenis, Patricia	Amb. to the People's Republic of Bangladesh, State	01.04.06	01.18.06	02.02.06	02.15.06	02.16.06	**02.16.06**
	Grappo, Gary A.	Amb. to the Sultanate of Oman, State	12.13.05	12.13.05	02.02.06	02.15.06	02.16.06	**02.16.06**
	Higgins, Bradford	Assistant Secretary, CFO, State	11.21.05	12.13.05	01.19.06	02.15.06	02.16.06	**02.16.06**
	Higgins, Bradford	Assistant Secretary, Resource Management and CFO, State	11.21.05	12.13.05	01.19.06	02.15.06	02.16.06	**02.16.06**
	McGee, James D.	Amb. to the Union of Comoros, State	N/A	11.18.05	N/A	02.15.06	02.16.06	**02.16.06**
	Michalak, Michael	U.S. Senior Official to the APEC Forum, State	11.16.05	11.18.05	01.31.06	02.15.06	02.16.06	**02.16.06**
	McMurray, Claudia A.	Assist. Sec., Oceans & Intern. Environ. & Scientific Affairs, State	11.15.05	11.17.05	01.19.06	02.15.06	02.16.06	**02.16.06**
	Payne, Donald M.	U.S. Representative, 60th Session, UN General Assembly	11.09.05	11.10.05	N/A	11.18.05	11.18.05	**11.18.05**
	Royce, Edward Randall	U.S. Representative, 60th Session, UN General Assembly	11.09.05	11.10.05	N/A	11.18.05	11.18.05	**11.18.05**
	Ameri, Goli	U.S. Representative, 60th Session, UN General Assembly	11.09.05	11.10.05	N/A	05.23.06	05.26.06	**05.26.06**
	Acklie, Duane	U.S. Representative, 60th Session, UN General Assembly	11.09.05	11.10.05	N/A	05.23.06	05.26.06	**05.26.06**
	O'Brien, Robert C.	U.S. Representative, 60th Session, UN General Assembly	11.09.05	11.10.05	N/A	05.23.06	05.26.06	**05.26.06**
	Sanderson, Janet Ann	Amb. to the Republic of the Haiti, State	11.07.05	11.09.05	01.25.06	02.15.06	02.16.06	**02.16.06**
	Kenney, Kristie Anne	Amb. to the Republic of the Philippines, State	11.03.05	11.07.05	01.31.06	02.15.06	02.16.06	**02.16.06**
	Weisberg, Robert	Amb. to the Republic of the Congo, State	11.03.05	11.07.05	01.25.06	02.15.06	02.16.06	**02.16.06**
	Browning, Steven	Amb. to the Republic of Uganda, State	11.01.05	11.01.05	01.25.06	02.15.06	02.16.06	**02.16.06**
	Jackson, Jeanine	Amb. to the Republic of Burkina Faso, State	11.01.05	11.01.05	02.08.06	02.15.06	02.16.06	**02.16.06**

Committee	Name	Position	Intent	Nominated	Hearing	Reported	Floor	Confirmed
	Van Voorst, Carol	Amb. to the Republic of Iceland, State	10.27.05	10.28.05	11.09.05	11.18.05	11.18.05	**11.18.05**
	Wilson, Ross	Amb. to the Republic of Turkey, State	10.27.05	10.28.05	11.09.05	11.18.05	11.18.05	**11.18.05**
	Moller, Patricia	Amb. to the Republic of Burundi, State	10.27.05	10.28.05	01.25.06	02.15.06	02.16.06	**02.16.06**
	Ware, Marilyn	Amb. to the Republic of Finland, State	10.26.05	10.26.05	11.09.05	12.14.05	12.17.05	**12.17.05**
	Jacobs, Janice	Amb. to the Republic of Senegal, State	10.26.05	10.26.05	02.08.06	02.15.06	02.16.06	**02.16.06**
	Allen, Bernadette	Amb. to the Republic of Niger, State	10.26.05	10.26.05	01.25.06	02.15.06	02.16.06	**02.16.06**
	Patterson, Anne	Assist. Sec., International Narcotics and Law Enforcement, State	10.19.05	10.19.05	N/A	10.25.05	11.10.05	**11.10.05**
	McKinnon, Mark	Member, Broadcasting Board of Governors	10.17.05	10.17.05				
	Schlicher, Ronald L.	Amb. to the Republic of Cyprus, State	10.14.05	10.17.05	11.09.05	11.18.05	11.18.05	**11.18.05**
	Wolff, Alejandro Daniel	Deputy U.S. Rep., Amb. Rank, Sec. Council, UN, State	10.14.05	10.17.05	11.08.05	11.18.05	11.18.05	**11.18.05**
	Wolff, Alejandro Daniel	Deputy U.S. Rep., Amb. Rank, Sec. Council, UN, State	10.14.05	10.17.05	11.08.05	11.18.05	11.18.05	**11.18.05**
	Bergner, Jeffrey Thoma	Assistant Secretary, Legislative Affairs, State	10.05.05	10.06.05	10.25.05	11.02.05	11.04.05	**11.04.05**
	McCaw, Susan	Amb. to the Republic of Austria, State	10.05.05	10.06.05	10.20.05	10.25.05	10.28.05	**10.28.05**
	Taubman, Nicholas F.	Amb. To Romania, State	10.05.05	10.06.05	10.20.05	10.25.05	10.28.05	**10.28.05**
	Spellings, Margaret	U.S. Rep. for the Gen. Conf. of the UN Ed., Scien., and Cult. Org	09.29.05	09.29.05	N/A	N/A	09.30.05	**09.30.05**
	Frazer, Jendayi Elizabeth	Member, Brd of Directors, African Development Foundation	09.27.05	09.28.05	N/A	10.05.05	10.07.05	**10.07.05**
	Hale, David	Amb. To the Hashemite Kingdom of Jordan, State	09.22.05	09.22.05	10.19.05	10.25.05	10.28.05	**10.28.05**
	Whitney, Benson K.	Amb. To the Republic of Norway, State	09.21.05	09.22.05	10.20.05	10.25.05	10.28.05	**10.28.05**
(Recess Appointment: 08.01.05)	Bolton, John R.	U.S. Rep., UN, State	N/A	09.19.05	07.27.06			
(Recess Appointment: 08.01.05)	Bolton, John R.	U.S. Rep., Amb. Rank, Sec. Council, UN, State	N/A	09.19.05	07.27.06			
	Arietti, Michael R.	Amb. to the Republic of Rwanda, State	09.13.05	09.15.05	10.06.05	10.25.05	10.28.05	**10.28.05**
	Martinez, Carmen M.	Amb. to the Republic of Zambia, State	09.09.05	09.13.05	10.06.05	10.25.05	10.28.05	**10.28.05**
	***Gambatesa, Donald A.**	Inspector General, USAID	09.09.05	09.13.05	10.06.05	11.02.05	12.17.05	**12.17.05**
	Vershbow, Alexander R	Amb. to the Republic of Korea, State	08.31.05	09.06.05	09.22.05	10.05.05	10.07.05	**10.07.05**
(Recess Appointment: 01.04.06)	Sauerbrey, Ellen R.	Assistant Secretary, Population, Refugees, and Migration, State	08.31.05	09.06.05	10.25.05			
	Dunn, David B.	Amb. to the Togolese Republic, State	08.25.05	09.06.05	10.06.05	10.25.05	10.28.05	**10.28.05**
	Shannon, Thomas A.	Assistant Secretary, Western Hemisphere Affairs, State	08.16.05	09.06.05	09.21.05	10.05.05	10.07.05	**10.07.05**
	Johnson, Brenda	Amb. to Jamaica, State	08.16.05	09.06.05	09.21.05	10.05.05	10.07.05	**10.07.05**
	Danilovich, John J.	Chief Executive Officer, Millennium Challenge Corporation	08.11.05	09.19.05	09.27.05	10.05.05	10.07.05	**10.07.05**
	Schafer, Jacqueline E.	Assistant Administrator, Econ. Growth, Agric., and Trade, USAID	08.11.05	09.06.05	09.30.05	10.05.05	10.07.05	**10.07.05**
(Withdrawn on 10.17.05)	McKinnon, Mark	Member, Broadcasting Board of Governors	08.09.05	09.06.05	N/A	N/A	N/A	N/A
	Shiner, Josette S.	U.S. Alt. Gov., International Bank for Recon. & Develop., State	07.29.05	07.29.05	N/A	10.05.05	10.07.05	**10.07.05**
	Rooney, Lawrence F.	Amb. to the Holy See, State	07.29.05	07.29.05	09.19.05	10.05.05	10.07.05	**10.07.05**
	McCormick, William	Amb. to New Zealand and Amb. to Samoa, State	07.28.05	07.28.05	09.22.05	10.05.05	10.07.05	**10.07.05**
	Arnall, Roland	Amb. to the Kingdom of the Netherlands, State	07.28.05	07.28.05	10.20.05	11.02.05	02.08.06	**02.08.06**
	Lowenkron, Barry F.	Assist. Sec., Democracy, Human Rights & Labor, State	07.28.05	07.28.05	09.30.05	10.05.05	10.07.05	**10.07.05**
	Hoffman, Alfred	Amb. to Portugal, State	07.27.05	07.27.05	09.19.05	10.05.05	10.07.05	**10.07.05**
	Ricciardone, Francis J.	Amb. to the Arab Republic of Egypt, State	07.22.05	07.25.05	07.27.05	07.29.05	07.29.05	**07.29.05**
	Jones, Richard H.	Amb. to the State of Israel, State	07.22.05	07.25.05	07.27.05	07.29.05	07.29.05	**07.29.05**
(Recess Appointment: 01.17.06)	Gray, C. Boyden	Representative to the European Union, State	07.22.05	07.25.05	09.19.05	10.25.05		
	Dorn, Jennifer L.	Alt. Exec. Director, Inter. Bank for Reconstruction and Develop.	07.22.05	07.25.05	10.06.05	10.25.05	10.28.05	**10.28.05**
	Burns, William J.	Amb. to the Russian Federation, State	07.21.05	07.21.05	07.27.05	07.29.05	07.29.05	**07.29.05**

Committee	Name	Position	Intent	Nominated	Hearing	Reported	Floor	Confirmed
	Timken, William Robert	Amb. to the Federal Republic of Germany, State	07.19.05	07.20.05	07.27.05	07.29.05	07.29.05	**07.29.05**
	Cason, James C.	Amb. to the Republic of Paraguay, State	07.11.05	07.12.05	10.26.05	11.02.05	11.04.05	**11.04.05**
	Herbold, Patricia L.	Amb. to the Republic of Singapore, State	07.11.05	07.12.05	09.22.05	10.05.05	10.07.05	**10.07.05**
	Langdale, Mark	Amb. to the Republic of Costa Rica, State	06.30.05	06.30.05	09.21.05	10.05.05	10.07.05	**10.07.05**
	Frazer, Jendayi E.	Assistant Secretary, African Affairs, State	06.30.05	06.30.05	07.22.05	07.26.05	07.29.05	**07.29.05**
	Silverberg, Kristen	Assistant Secretary, International Organization Affairs, State	06.29.05	06.29.05	07.22.05	07.26.05	07.29.05	**07.29.05**
	Mosbacher, Robert A.	President, Overseas Private Investment Corporation	06.29.05	06.29.05	09.08.05	10.05.05	10.07.05	**10.07.05**
	Cain, James	Amb. to Denmark, State	06.29.05	06.29.05	07.18.05	07.26.05	07.29.05	**07.29.05**
	Shiner, Josette S.	Under Sec., Econ., Business and Agricultural Affairs, State	06.28.05	06.28.05	07.22.05	07.26.05	07.29.05	**07.29.05**
	Retzer, Michael	Amb. to the United Republic of Tanzania, State	06.28.05	06.28.05	07.21.05	07.26.05	07.29.05	**07.29.05**
	Hillen, John	Assistant Secretary, Political-Military Affairs, State	06.28.05	06.28.05	09.30.05	10.05.05	10.07.05	**10.07.05**
	Milovanovic, Gillian A.	Amb. to the Former Yugoslav Republic of Macedonia, State	06.28.05	06.28.05	07.18.05	07.26.05	07.29.05	**07.29.05**
	Hill, Kent R.	Assistant Administrator, Global Health, USAID	06.23.05	06.23.05	09.30.05	10.05.05	10.07.05	**10.07.05**
	Tuttle, Robert H.	Amb. to the United Kingdom of Great Britain and N. Ireland,	06.09.05	06.09.05	06.29.05	06.30.05	06.30.05	**06.30.05**
	Spogli, Ronald	Amb. to the Italian Republic, State	06.09.05	06.09.05	06.29.05	06.30.05	06.30.05	**06.30.05**
	Crumpton, Henry	Coordinator, Counterterrorism, Amb. at Large, State	06.09.05	06.09.05	07.14.05	07.26.05	07.29.05	**07.29.05**
	Beyrle, John R.	Amb. to the Republic of Bulgaria, State	06.03.05	06.06.05	06.29.05	06.30.05	06.30.05	**06.30.05**
	Ford, Charles A.	Amb. to the Republic of Honduras, State	06.03.05	06.06.05	09.21.05	10.05.05	10.07.05	**10.07.05**
	Peterson, Katherine H.	Amb. to the Republic of Botswana, State	06.03.05	06.06.05	07.21.05	07.26.05	07.29.05	**07.29.05**
	Yovanovitch, Marie L.	Amb. to the Kyrgyz Rupublic, State	06.03.05	06.06.05	06.29.05	06.30.05	06.30.05	**06.30.05**
	Eastham, Alan Walter	Amb. to the Republic of Malawi, State	06.01.05	06.06.05	07.21.05	07.26.05	07.29.05	**07.29.05**
	Schulte, Gregory L.	U.S. Representative, Vienna Office of the UN, State	05.26.05	05.26.05	06.15.05	06.22.05	06.24.05	**06.24.05**
	Schulte, Gregory L.	U.S. Representative to the IAEA, State	05.26.05	05.26.05	06.15.05	06.22.05	06.24.05	**06.24.05**
	Neuman, Ronald E.	Ambassador to the Islamic Republic of Afghanistan, State	05.26.05	05.26.05	06.15.05	06.22.05	06.24.05	**06.24.05**
	Boyer, Jan E.	U.S. Alternate Exec. Director, Inter-American Develop. Bank	05.24.05	05.25.05	09.08.05	10.05.05	10.07.05	**10.07.05**
	Tefft, John F.	Amb. to Georgia, State	05.17.05	05.17.05	05.24.05	05.26.05	05.26.05	**05.26.05**
	Jewell, Linda	Amb. to Ecuador, State	05.17.05	05.17.05	05.25.05	05.26.05	05.26.05	**05.26.05**
	Dinger, Larry Miles	Amb. to the Republic of the Fiji Islands, Republic of Nauru,						
		Kingdom of Tonga, Republic of Kiribati, and Tuvalu, Stat	05.13.05	05.16.05	06.21.05	06.22.05	06.24.05	**06.24.05**
	Nuland, Victoria	U.S. Permanent Representative, Council of NATO	05.13.05	05.16.05	05.24.05	05.26.05	05.26.05	**05.26.05**
	Hess, Michael E.	Associate Administrator, Bureau for Democracy, Conflict,						
		and Humanitarian Response, USAID	05.13.05	05.16.05	06.15.05	06.22.05	06.24.05	**06.24.05**
	Trivelli, Paul A.	Amb. to the Republic, Nicaragua, State	05.13.05	05.16.05	05.25.05	05.26.05	05.26.05	**05.26.05**
	Wagner, Anne	Amb. to the Grand Duchy of Luxembourg, State	05.13.05	05.16.05	05.26.05	06.15.05	06.16.05	**06.16.05**
	McCulley, Terence P.	Amb. to Republic of Mali, State	05.13.05	05.16.05	06.08.05	06.15.05	06.16.05	**06.16.05**
	Bridgewater, Pamela	Amb. to Ghana, State	05.11.05	05.11.05	06.08.05	06.15.05	06.16.05	**06.16.05**
	Eaton, William Allan	Amb. to Panama, State	05.10.05	05.11.05	05.25.05	05.26.05	05.26.05	**05.26.05**
	Fore, Henrietta H.	Under Secretary, Management, State	05.10.05	05.11.05	06.09.05	07.26.05	07.29.05	**07.29.05**
	Khalilzad, Zalmay	Amb. to Iraq, State	05.09.05	05.09.05	06.07.05	06.15.05	06.16.05	**06.16.05**
	Derham, James M.	Amb. to the Republic of Guatemala, State	05.06.05	05.09.05	05.25.05	05.26.05	05.26.05	**05.26.05**
	Dieter, Robert Johann	Amb. to Belize, State	05.06.05	05.09.05	05.25.05	06.15.05	06.16.05	**06.16.05**
	Vallee, Rodolphe M.	Amb. to the Slovak Republic, State	05.06.05	05.09.05	05.26.05	06.15.05	06.16.05	**06.16.05**

Committee	Name	Position	Intent	Nominated	Hearing	Reported	Floor	Confirmed
	Finley, Julie	U.S. Rep., Org. for Sec. and Cooperation in Europe, State	04.27.05	04.28.05	05.24.05	06.15.05	06.16.05	**06.16.05**
	Griffin, Richard J.	Assistant Secretary for Diplomatic Security, State	04.27.05	04.28.05	06.09.05	06.15.05	06.16.05	**06.16.05**
	Griffin, Richard J.	Director, Office of Foreign Missions, State	04.27.05	04.28.05	06.09.05	06.15.05	06.16.05	**06.16.05**
	Wilkins, David Horton	Amb. to Canada, State	04.27.05	04.27.05	05.25.05	05.26.05	05.26.05	**05.26.05**
	Mussomeli, Joseph A.	Amb. to the Kingdom of Cambodia, State	04.27.05	04.28.05	06.21.05	06.22.05	06.24.05	**06.24.05**
	Booth, Donald E.	Amb. to the Republic of Liberia, State	04.27.05	04.28.05	06.08.05	06.15.05	06.16.05	**06.16.05**
	Bordonaro, Molly H.	Amb. to the Republic of Malta, State	04.27.05	04.28.05	05.26.05	06.15.05	06.16.05	**06.16.05**
	Holland, Robert B.	Exec. Director, Inter. Bank for Reconstruction and Develop.	04.21.05	04.25.05	09.08.05	09.22.05	09.22.05	**09.22.05**
	Pierce, Roger Dwayne	Amb. to Republic of Cape Verde, State	04.21.05	04.25.05	06.08.05	06.15.05	06.16.05	**06.16.05**
	Stapleton, Craig	Amb. to France, State	04.12.05	04.14.05	05.24.05	06.15.05	06.16.05	**06.16.05**
	Skoden, Emil M.	Amb. to the State of Brunei Darussalam, State	04.08.05	04.14.05	06.21.05	06.22.05	06.24.05	**06.24.05**
	Aguirre, Eduardo	Amb. to Spain, State	04.08.05	04.14.05	05.24.05	06.15.05	06.16.05	**06.16.05**
	McCormack, Sean Ian	Assistant Secretary, Public Affairs, State	03.24.05	04.04.05	05.26.05	05.26.05	05.26.05	**05.26.05**
(Recess Appointment: 08.01.05)	**Bolton, John R.**	U.S. Rep., UN, State (Returned to POTUS: 7.29.05)	03.17.05	03.17.05	04.11.05	05.12.05	N/A	N/A
(Recess Appointment: 08.01.05)	**Bolton, John R.**	U.S. Rep., Amb. Rank, Sec. Council, UN, State (Returned)	03.17.05	03.17.05	04.11.05	05.12.05	N/A	N/A
	Powell, Dina Habib	Assistant Secretary, Educational and Cultural Affairs, State	03.14.05	04.28.05	05.26.05	06.22.05	06.24.05	**06.24.05**
	Hughes, Karen P.	Under Secretary, Public Diplomacy	03.14.05	06.29.05	07.22.05	07.26.05	07.29.05	**07.29.05**
	Joseph, Robert	Under Sec., Arms Control and International Security, State	03.11.05	03.14.05	04.13.05	05.26.05	05.26.05	**05.26.05**
	Fried, Daniel	Asst. Sec., European Affairs, State	03.08.05	03.08.05	04.13.05	04.28.05	04.28.05	**04.28.05**
	Boschwitz, Rudolph E.	U.S. Rep., Human Rights Comm., Econ. and Soc. Council, UN	03.04.05	03.04.05	03.15.05	03.15.05	03.17.05	**03.17.05**
	Hill, Christopher R.	Asst. Sec., E. Asian and Pac. Affairs, State	03.04.05	03.04.05	03.15.05	03.15.05	03.17.05	**03.17.05**
	Hanley, Christopher J.	Member, Board of Directors, OPIC	02.28.05	02.28.05	N/A	06.15.05	06.16.05	**06.16.05**
	Welch, C. David	Asst. Sec., Near East. Affairs, State	02.14.05	02.14.05	03.11.05	03.15.05	03.17.05	**03.17.05**
	Burns, R. Nicholas	Under Sec., Political Affairs, State	02.14.05	02.14.05	03.11.05	03.15.05	03.17.05	**03.17.05**
	Bellinger, John B.	Legal Adviser, State	02.14.05	02.14.05	03.11.05	03.15.05	03.15.05	**04.06.05**
(Withdrawn on 11.01.05)	Noreiga, Roger F.	Member, Brd.of Direct., Inter-Amer. Foundation(Renom 01.04.05)	02.14.05	02.14.05	N/A	N/A	N/A	N/A
(Recess Appointment: 01.19.05)	Franco, Adolfo A.	Member, Brd.of Direct., Inter-Amer. Foundation(Renom 01.04.05)	02.14.05	02.14.05				
	Zoellick, Robert B.	Deputy Secretary, State	02.10.05	02.10.05	02.15.05	02.15.05	02.16.05	**02.16.05**
	Schieffer, John Thomas	Amb., Extraordinary & Plenipotentiary to Japan, State	01.24.05	01.24.05	03.15.05	03.15.05	03.17.05	**03.17.05**
	DeTrani, Joseph R.	Amb. Rank, Special Envoy for 6 Party Talks	01.24.05	01.24.05	03.15.05	03.15.05	03.17.05	**03.17.05**
	Balton, David B.	Amb. Rank, Dep. Asst. Sec., Ocean/Fisheries, State	01.24.05	01.24.05	03.15.05	03.15.05	03.16.05	**03.16.05**
	Snyder, Jay T.	Member, U.S. Advisory Comm. on Public Dip.	01.24.05	01.24.05	N/A	06.15.05	06.16.05	**06.16.05**
	Vaughn, Jack	Member, Brd.of Direct., Inter-Amer. Foundation	01.24.05	01.24.05				
(Recess Appointment: 01.04.06)	Wallace, Roger W.	Member, Brd.of Direct., Inter-Amer. Foundation	01.24.05	01.24.05				
	Plasencia, Jorge A.	Member, Advisory Board for Cuba Broadcasting	01.24.05	01.24.05	N/A	06.15.05	06.16.05	**06.16.05**
	Tomlinson, Kenneth Y.	Member, Broadcasting Board of Governors	01.24.05	01.24.05				
	Tomlinson, Kenneth Y.	Chairman, Broadcasting Board of Governors	01.24.05	01.24.05				
	Hirschberg, D. Jeffrey	Member, Broadcasting Board of Governors	01.24.05	01.24.05				
(Recess Appointment: 01.04.06)	Hogan, Nadina	Member, Brd.of Direct., Inter-Amer. Foundation	01.24.05	01.24.05				
	Krongard, Howard J.	IG, State	01.24.05	01.24.05	03.15.05	03.15.05	04.13.05	**04.27.05**
	Rice, Condoleezza	Secretary, State	01.04.05	01.04.05	1.18-19.05	01.20.05	01.26.05	**01.26.05**

Committee	Name	Position	Intent	Nominated	Hearing	Reported	Floor	Confirmed
HELP	Doggett, Jane Marie	National Council on the Humanities	07.20.06	07.21.06				
	Tredick, Peter	Member, National Mediation Board	07.17.06	07.18.06				
	Borders, Carmel	National Institute for Literacy Advisory Board	06.27.06	06.28.06				
	Deshler, Donald	National Institute for Literacy Advisory Board	06.27.06	06.28.06				
	Enriquez, Blanca E.	National Institute for Literacy Advisory Board	06.27.06	06.28.06				
	Mathes, Patricia	National Institute for Literacy Advisory Board	06.27.06	06.28.06				
	McFadden, Eliza	National Institute for Literacy Advisory Board	06.27.06	06.28.06				
	Shanahan, Timothy	National Institute for Literacy Advisory Board	06.27.06	06.28.06				
	Hunt, Roger L.	Harry S. Truman Scholarship Foundation	06.22.06	06.26.06				
	Kidde, John E.	Harry S. Truman Scholarship Foundation	06.22.06	06.26.06				
	Peyton, John	Harry S. Truman Scholarship Foundation	06.22.06	06.26.06				
	Abbott, Mark R.	National Science Board, NSF	06.15.06	06.16.06				
	Benbow, Camilla	National Science Board, NSF	06.15.06	06.16.06				
	Bruer, John T.	National Science Board, NSF	06.15.06	06.16.06				
	Galloway, Patricia	National Science Board, NSF	06.15.06	06.16.06				
	Griffiths, Jose Marie	National Science Board, NSF	06.15.06	06.16.06				
	Hess, Karl	National Science Board, NSF	06.15.06	06.16.06				
	Taylor, Thomas	National Science Board, NSF	06.15.06	06.16.06				
	Thompson, Richard F.	National Science Board, NSF	06.15.06	06.16.06				
	Bunting, Josiah	National Council on the Humanities	06.15.06	06.16.06				
	Habeck, Mary	National Council on the Humanities	06.15.06	06.16.06				
	Martin, Robert S.	National Council on the Humanities	06.15.06	06.16.06				
	McClay, Wilfred	National Council on the Humanities	06.15.06	06.16.06				
	Piccolomini, Manfredi	National Council on the Humanities	06.15.06	06.16.06				
	Winik, Jay	National Council on the Humanities	06.15.06	06.16.06				
	Weinstein, Kenneth	National Council on the Humanities	06.15.06	06.16.06				
	Dougherty, Elizabeth	Member, National Mediation Board	05.24.06	05.25.06	N/A	07.19.06		
	Vaughn, John R.	Member, National Council on Disability	05.08.06	05.09.06				
	Carlson, Victoria	Member, National Council on Disability	05.08.06	05.09.06				
	Colley, Chad	Member, National Council on Disability	05.08.06	05.09.06				
	Mattheiss, Lisa	Member, National Council on Disability	05.08.06	05.09.06				
	Justesen, Troy R.	Assistant Secretary, Vocational and Adult Ed., Education	05.08.06	05.08.06	N/A	07.19.06	07.26.06	**07.26.06**
	Berger, Katherine	Member, National Museum and Library Services Board	05.03.06	05.05.06				
	Brosius, Karen	Member, National Museum and Library Services Board	05.03.06	05.05.06				
	Miaoulis, Ioannis	Member, National Museum and Library Services Board	05.03.06	05.05.06				
	Pickett, Sandra	Member, National Museum and Library Services Board	05.03.06	05.05.06				
	Orr-Cahall, Christina	Member, National Museum and Library Services Board	05.03.06	05.05.06				
	Starr, Kevin Owen	Member, National Museum and Library Services Board	05.03.06	05.05.06				
	Warder, Lawrence A.	CFO, Department of Education	04.25.06	04.25.06	N/A	07.19.06	07.26.06	**07.26.06**
	Cooper, Ronald	General Counsel, EEOC	03.27.06	03.27.06	N/A	07.19.06	07.26.06	**07.26.06**
	Tredick, Peter	Member, National Mediation Board	03.27.06	03.27.06				
	Hoglander, Harry	Member, National Mediation Board	03.27.06	03.27.06	N/A	07.19.06		

Committee	Name	Position	Intent	Nominated	Hearing	Reported	Floor	Confirmed
	von Eshenbach, Andrew	Commissioner, FDA, HHS	03.15.06	03.15.06	08.01.06			
	Stagg, J.C.A.	Member, Brd. of Trust., James Madison Mem. Fellowship Found.	03.13.06	03.13.06	N/A	05.17.06	05.19.06	**05.19.06**
	Chiles, Jonann E.	Member, Brd. Of Directors, Legal Services Corporation	03.13.06	03.13.06	N/A	06.28.06	06.29.06	**06.29.06**
	Bridges, Jerry Gayle	CFO, Corporation for National and Community Service	03.07.06	03.07.06	N/A	05.17.06	05.19.06	**05.19.06**
	Kirsanow, Peter N.	Member, National Labor Relations Board	N/A	02.10.06				
	Schaumber, Peter	Member, National Labor Relations Board	N/A	02.10.06				
	Meisburg, Ronald E.	General Counsel, National Labor Relations Board	N/A	02.10.06				
	Rosenfeld, Arthur F.	Director, Federal Mediation and Conciliation Service	N/A	02.10.06				
	Walsh, Dennis P.	Member, National Labor Relations Board	N/A	02.10.06				
	Goldsmith, Stephen	Member, Brd.of Direct., CNCS	N/A	02.10.06				
	DeCamp, Paul	Administrator, Wage and Hour Division, DoL	01.30.06	01.31.06	08.01.06			
	Juaristi, Vince J.	Member, Brd.of Direct., CNCS	12.21.05	12.21.05	N/A	05.17.06	05.19.06	**05.19.06**
(Recess Appointment: 01.04.06)	Goldsmith, Stephen	Member, Brd.of Direct., CNCS	12.19.05	12.20.05				
	Clark, Michell C.	Assistant Secretary, Management, Education	12.13.05	12.13.05	N/A	03.08.06	03.13.06	**03.13.06**
	Radice, Anne-Imelda	Director, Institute of Museum and Library Services	12.13.05	12.13.05	N/A	03.08.06	03.13.06	**03.13.06**
(Recess Appointment: 01.04.06)	Kirsanow, Peter N.	Member, National Labor Relations Board	11.15.05	11.17.05				
	Silver, Ron	Member, United States Institute of Peace	10.06.05	10.06.05				
	Van Rest, Judy	Member, United States Institute of Peace	10.06.05	10.06.05				
	Singleton, Sarah M.	Member, Brd. Of Directors, Legal Services Corporation	09.29.05	10.06.05	N/A	03.08.06	03.13.06	**03.13.06**
	Elshtain, Jean B.	Member, National Council on the Humanities	09.29.05	10.17.05	N/A	03.08.06	03.13.06	**03.13.06**
	Guelzo, Allen C.	Member, National Council on the Humanities	09.29.05	10.17.05	N/A	03.08.06	03.13.06	**03.13.06**
(Withdrawn on 01.18.06)	Hickok, Eugene	Member, National Council on the Humanities	09.29.05	10.17.05	N/A	N/A	N/A	N/A
	Talbert, Kent D.	General Counsel, Education	09.27.05	09.28.05	N/A	05.17.06	05.19.06	**05.19.06**
	Thompson, Horace A.	Member, Occupational Safety and Health Review Commission	09.27.05	09.28.05	N/A	05.17.06	05.19.06	**05.19.06**
(Recess Appointment: 08.31.05)	Schaumber, Peter	Member, National Labor Relations Board	N/A	09.19.05				
	Stickler, Richard	Assistant Secretary, Mine Safety and Health, DOL	09.15.05	09.15.05	01.31.06	03.08.06		
	Foulke, Edwin G.	Assistant Secretary, Occupational Safety and Health, DOL	09.15.05	09.15.05	01.31.06	03.08.06	03.13.06	**03.13.06**
	Hofflund, Mark	Member, National Council on the Arts	07.29.05	07.29.05	N/A	10.19.05	10.21.05	**10.21.05**
	Earp, Naomi C.	Member, Equal Employment Opportunity Commission (Reapp.)	N/A	07.29.05	N/A	10.19.05	10.21.05	**10.21.05**
	Griffin, Christine M.	Member, Equal Employment Opportunity Commission	07.28.05	07.28.05	N/A	10.19.05	10.21.05	**10.21.05**
(Recess Appointment: 04.19.06)	Madras, Bertha K.	Dep. Director, Demand Reduction, National Drug Control Policy	07.27.05	07.27.05	N/A	10.19.05	N/A	N/A
	Schneider, Mark S.	Commissioner, Education Statistics, Education	07.27.05	07.27.05	N/A	10.19.05	10.21.05	**10.21.05**
	Ashworth, Sandra F.	Mem., National Commission on Libraries & Information Science	07.27.05	07.27.05	N/A	10.19.05	10.21.05	**10.21.05**
	Cellucci, Jan	Mem., National Commission on Libraries & Information Science	07.27.05	07.27.05	N/A	10.19.05	10.21.05	**10.21.05**
	Rivers, Sherry D.	Mem., National Commission on Libraries & Information Science	07.27.05	07.27.05	N/A	10.19.05	10.21.05	**10.21.05**
(Recess Appointment: 01.04.06)	Rosenfeld, Arthur F.	Director, Federal Mediation and Conciliation Service	07.21.05	07.21.05				
	Cole, Bruce	Chairperson, National Endowment for the Humanities	07.15.05	07.18.05	N/A	11.18.05	12.17.05	**12.17.05**
(Recess Appointment: 01.04.06)	Meisburg, Ronald E.	General Counsel, National Labor Relations Board	06.29.05	06.29.05				
	Agwunobi, John O.	Assistant Secretary, Health, HHS	06.29.05	06.29.05	N/A	10.19.05	12.17.05	**12.17.05**
(Recess Appointment: 08.31.05)	**Schaumber, Peter**	Member, National Labor Relations Board	06.29.05	06.29.05	N/A	N/A	N/A	N/A
	Halaska, Terrell	Assistant Secretary, Congressional Affairs, Education	06.29.05	06.29.05	N/A	07.27.05	07.28.05	**07.28.05**
	Monroe, Stephanie	Assistant Secretary, Civil Rights, Education	06.23.05	06.23.05	N/A	12.14.05	12.17.05	**12.17.05**

Committee	Name	Position	Intent	Nominated	Hearing	Reported	Floor	Confirmed
	Johnson, Henry Louis	Assistant Secretary, Elementary and Secondary Education, Ed	06.01.05	06.06.05	N/A	07.27.05	07.28.05	**07.28.05**
	Olsen, Kathie L.	Deputy Director, National Science Foundation	05.24.05	05.25.05	N/A	07.21.05	07.22.05	**07.22.05**
	Luce, Tom	Assistant Secretary, Planning, Eval., and Policy Develop., Education	05.20.05	05.23.05	N/A	06.29.05	06.30.05	**06.30.05**
	Holen, Arlene	Member, Federal Mine Safety and Health Review Commission	05.20.05	05.23.05	N/A	03.08.06		
	***Ciccolella, Charles S.**	Assistant Secretary, Veterans' Employment and Training, DOL	05.17.05	05.17.05	N/A	07.29.05	07.29.05	**07.29.05**
	Sullivan, Kevin F.	Assistant Secretary, Communications and Outreach, Education	04.28.05	04.28.05	N/A	07.27.05	07.28.05	**07.28.05**
(Recess Appointment: 01.17.06)	Walsh, Dennis P.	Member, National Labor Relations Board	04.27.05	04.27.05				
	Simon, Raymond	Deputy Secretary, Education	04.15.05	04.15.05	N/A	05.18.05	05.26.05	**05.26.05**
	Dolan, Michael	Member, Brd.of Direct., CNCS	03.29.05	04.04.05				
(Withdrawn on 04.06.06)	Duncan, Robert M.	Member, Brd.of Direct., CNCS	03.29.05	04.04.05	N/A	N/A	N/A	N/A
	Wang, Kim	Mem., Nat. Museum and Library Services Board	03.11.05	03.14.05	N/A	05.25.05	05.26.05	**05.26.05**
	Crawford, Lester M.	Commissioner, Food & Drugs, HHS	02.15.05	02.15.05	03.17.05	06.20.05	07.18.05	**07.18.05**
(Withdrawn on 12.13.05)	*Flippen, Edward L.	IG, Corporation for Nat'l and Community Services	01.24.05	02.10.05	03.09.05	03.09.05	N/A	N/A
	Ruch, Charles P.	Member, Brd. of Trustees, Barry Goldwater						
		Scholarship & Excellence in Ed. Foundation	01.24.05	01.24.05	N/A	05.25.05	05.26.05	**05.26.05**
	Meisburg, Ronald E.	Member, National Labor Relations Board (Withdrawn)	01.24.05	01.24.05	N/A	N/A	N/A	N/A
	Perdue, George	Member, Brd. of Trust., James Madison Mem. Fellowship Found.	01.24.05	01.24.05	N/A	03.08.06	03.13.06	**03.13.06**
	Phillips, Bernice	Member, Brd. of Directors, Legal Services Corp.	01.24.05	01.24.05	N/A	07.27.05	07.28.05	**07.28.05**
	Fuentes, Thomas A.	Member, Brd. of Directors, Legal Services Corp.	01.24.05	01.24.05	N/A	07.27.05	07.28.05	**07.28.05**
	Robinson, Harry	Member, National Museum Services Board	01.24.05	01.24.05	N/A	05.25.05	05.26.05	**05.26.05**
	Ramey, Craig T.	Member, Brd. Of Directors, Nat'l Brd. for Ed. Sciences	01.24.05	01.24.05	N/A	03.08.06	03.13.06	**03.13.06**
	Greene, A. Wilson	Mem., Nat. Museum and Library Services Board	01.24.05	01.24.05	02.10.05	02.10.05	02.14.05	**02.14.05**
	Strauch, Katrina P.	Mem., Nat. Museum and Library Services Board	01.24.05	01.24.05	02.10.05	02.10.05	02.14.05	**02.14.05**
	Spellings, Margaret	Secretary, Education	01.04.05	01.04.05	01.06.05	01.06.05	01.20.05	**01.20.05**
Homeland Security and Governmental Affairs	**McMillin, Stephen S.**	Deputy Director, OMB	06.09.06	06.12.06	07.13.06	07.25.06	07.28.06	**07.28.06**
	Beyer, Wayne	Member, Federal Labor Relations Authority	06.06.06	06.06.06				
	Blackburne-Rigsby, Anna	Associate Judge for the DC Court of Appeals	05.25.06	05.25.06	07.11.06	07.27.06		
	Thompson, Phyllis	Associate Judge for the DC Court of Appeals	05.25.06	05.25.06	07.11.06	07.27.06		
	Williams, Ellen C.	Governor, United States Postal Service	05.08.06	05.09.06	06.28.06	07.27.06		
	***Portman, Rob**	Director, OMB	04.18.06	04.27.06	05.17.06	05.22.06	05.26.06	**05.26.06**
	Denett, Paul	Administrator, Federal Procurement Policy, OMB	04.17.06	04.24.06	06.20.06	07.27.06		
	Paulison, R. David	Under Secretary, Federal Emergency Management, DHS	04.06.06	04.06.06	05.24.06	05.25.06	05.26.06	**05.26.06**
	Doan, Lurita Alexis	Administrator, General Services Administration (GSA)	04.06.06	04.06.06	05.22.06	05.25.06	05.26.06	**05.26.06**
	Barnett, Mickey D.	Governor, United States Postal Service	03.02.06	03.02.06	06.28.06	07.27.06		
	Tobin, Katherine C.	Governor, United States Postal Service	03.02.06	03.02.06	06.28.06	07.27.06		
	Cusick, Robert I.	Director, Office of Government Ethics	02.13.06	02.13.06	05.18.06	05.22.06	05.26.06	**05.26.06**
	Henke, Tracy A.	Director, State and Local Govt., Coordination & Preparedness, DHS	N/A	02.10.06				
	Myers, Julie L.	Assist. Sec., Bureau of Immigration and Customs Enforcement, DHS	N/A	02.10.06				
	Norquist, David L.	CFO, DHS	01.17.06	01.18.06	05.08.06	05.22.06	05.26.06	**05.26.06**
	Gray, S. Pamela	Judge of the D.C. Superior Court	01.11.06	01.25.06				
	Dhillon, Uttam	Director, Counternarcotics Enforcement, DHS	11.10.05	11.10.05	03.31.06	05.02.06	05.12.06	**05.12.06**

Committee	Name	Position	Intent	Nominated	Hearing	Reported	Floor	Confirmed
	Dalton, Carol A.	Associate Judge of the D.C. Superior Court	N/A	11.09.05				
	Acton, Mark	Commissioner, Postal Rate Commission	11.03.05	11.07.05	03.31.06	05.02.06		
	***Gambatesa, Donald A.**	Inspector General, USAID	N/A	N/A	N/A	12.14.05	12.17.05	**12.17.05**
	Foresman, George W.	Under Secretary, Information & Infrastructure Protection, DHS	10.21.05	10.21.05	12.08.05	12.15.05	12.17.05	**12.17.05**
	***Opfer, George J.**	Inspector General, Veterans Affairs	N/A	10.18.05	N/A	11.07.05	11.10.05	**11.10.05**
(Recess Appointment: 01.04.06)	Henke, Tracy A.	Director, State and Local Govt., Coordination & Preparedness, DHS	07.13.05	07.14.05	12.08.05			
	Baker, Stewart A.	Assistant Secretary, Policy, DHS	07.13.05	07.14.05	09.15.05	09.22.05	10.07.05	**10.07.05**
(Recess Appointment: 01.04.06)	*Myers, Julie L.	Assist. Sec., Bureau of Immigration and Customs Enforcement, DHS	06.29.05	06.29.05	09.15.05	10.07.05		
	Thorson, Eric M.	Inspector General, Small Business Administration	06.28.05	06.28.05	03.01.06	03.29.06	03.31.06	**03.31.06**
	Kiko, Colleen Duffy	General Counsel, FLRA	06.23.05	06.23.05	09.13.05	09.22.05	10.07.05	**10.07.05**
	Rose, Mary M.	Member, Merit Systems Protection Board	06.23.05	06.23.05	09.13.05	12.15.05	12.17.05	**12.17.05**
	Fisher, John R.	Assoc. Judge of the DC Court of Appeals	N/A	06.06.05	09.13.05	09.22.05	10.07.05	**10.07.05**
	***Hawley, Edmund S.**	Asst. Sec., Transportation Security Administration, DHS	05.06.05	05.19.05	07.18.05	07.21.05	07.22.05	**07.22.05**
	Skinner, Richard L.	Inspector General, DHS	04.28.05	04.28.05	07.18.05	07.21.05	07.28.05	**07.28.05**
	Perry, Philip J.	General Counsel, DHS	03.29.05	04.04.05	05.19.05	05.25.05	06.08.05	**06.08.05**
	Springer, Linda M.	Director, OPM	03.18.05	04.04.05	06.15.05	06.22.05	06.24.05	**06.24.05**
	Combs, Linda M.	Controller, Fed. Finan. Management, OMB, EOP	02.28.05	02.28.05	05.25.05	06.22.05	06.24.05	**06.24.05**
	Jackson, Michael	Deputy Secretary, DHS	02.18.05	02.18.05	03.09.05	03.09.05	03.10.05	**03.10.05**
	Anderson, Jennifer M.	Assoc. Judge of the Superior Court of DC	02.14.05	02.14.05	07.11.06	07.27.06		
	Cordero, Laura A.	Assoc. Judge of the Superior Court of DC	02.14.05	02.14.05	06.15.05	06.22.05	06.24.05	**06.24.05**
	McKenna, Juliet JoAnn	Assoc. Judge of the Superior Court of DC	02.14.05	02.14.05	09.13.05	09.22.05	10.07.05	**10.07.05**
	Kramer, A. Noel Anketell	Assoc. Judge of the DC Court of Appeals	02.14.05	02.14.05	06.15.05	06.22.05	06.24.05	**06.24.05**
	Chertoff, Michael	Secretary, DHS	01.31.05	01.31.05	02.02.05	02.07.05	02.15.05	**02.15.05**
	Weinstein, Allen	US Archivist, National Archives and Records Administration	01.24.05	01.24.05	02.07.05	02.07.05	02.10.05	**02.10.05**
(Withdrawn on 12.13.05)	*Flippen, Edward L.	IG, Corporation for Nat'l and Community Services	01.24.05	02.10.05	03.09.05	03.09.05	N/A	N/A
	Conboy, Stephen T.	U.S. Marshal, D.C. Superior Court	01.24.05	01.24.05				
	Giuliano, Louis J.	Gov., US Postal Service, term expiring 12.08.05	01.24.05	01.24.05	05.19.05	05.25.05	06.15.05	**06.15.05**
	Giuliano, Louis J.	Gov., US Postal Service, term expiring 12.08.14	01.24.05	01.24.05	05.19.05	05.25.05	06.15.05	**06.15.05**
	Hammond, Tony	Commissioner, Postal Rate Commission	01.24.05	01.24.05	05.19.05	05.25.05	05.26.05	**05.26.05**
	Gallagher, Carolyn	Gov., US Postal Service	01.24.05	01.24.05	05.19.05	05.25.05	06.15.05	**06.15.05**
	Miller, Brian David	IG, GSA	01.24.05	01.24.05	07.18.05	07.21.05	07.22.05	**07.22.05**
	Damelin, Harold	IG, Treasury	01.24.05	01.24.05	02.17.05	03.09.05	03.17.05	**03.17.05**
	Levinson, Daniel R.	IG, HHS	01.24.05	01.24.05	02.17.05	04.13.05	06.08.05	**06.08.05**
	Krongard, Howard J.	IG, State	01.24.05	01.24.05	03.15.05	03.15.05	04.13.05	**04.27.05**
Judiciary	Heaton, Rodger A.	U.S. Attorney for the Central District of Illinois	N/A	07.27.06				
	Rhodes, Deborah Jean	U.S. Attorney for the Southern District of Alabama	N/A	07.27.06				
	Fischer, Nora Barry	U.S. District Judge for the W. District of PA	N/A	07.13.06				
	Lioi, Sara Elizabeth	U.S. District Judge for the N. District of OH	N/A	07.13.06				
	Keisler, Peter D.	U.S. Circuit Judge for the DC Circuit	N/A	06.29.06	08.01.06			
	Bailey, John Preston	U.S. District Judge for the N. District of WV	N/A	06.28.06				
	Donohue, Mary O.	U.S. District Judge for the N. District of NY	N/A	06.28.06				

Committee	Name	Position	Intent	Nominated	Hearing	Reported	Floor	Confirmed
	Jarvey, John Alfred	U.S. District Judge for the S. District of Iowa	N/A	06.28.06				
	Jonker, Robert James	U.S. District Judge for the W. District of Michigan	N/A	06.28.06				
	Jordan, Kent A.	U.S. Circuit Judge for the Third Circuit	N/A	06.28.06				
	Kethledge, Raymond M.	U.S. Circuit Judge for the Sixth Circuit	N/A	06.28.06				
	Livingston, Debra Ann	U.S. Circuit Judge for the Second Circuit	N/A	06.28.06				
	Maloney, Paul Lewis	U.S. District Judge for the W. District of Michigan	N/A	06.28.06				
	Murphy, Stephen Joseph	U.S. Circuit Judge for the Second Circuit	N/A	06.28.06				
	Neff, Janet T.	U.S. District Judge for the W. District of Michigan	N/A	06.28.06				
	Wood, Lisa Godbey	U.S. District Judge for the Southern District of Georgia	N/A	06.12.06				
	Acosta, R. Alexander	U.S. Attorney for the Southern District of FL	N/A	06.09.06	N/A	07.27.06		
	Eid, Troy A.	U.S. Attorney for the District of CO	N/A	06.09.06				
	Green, Phillip J.	U.S. Attorney for the Southern District of Illinois	N/A	06.09.06				
	Holding, George	U.S. Attorney for the Eastern District of NC	N/A	06.09.06				
	Potter, Sharon L.	U.S. Attorney for the Northern District of WV	N/A	06.09.06				
	Tolman, Brett L.	U.S. Attorney for the District of Utah	N/A	06.09.06	N/A	07.13.06	07.21.06	**07.21.06**
	Howard, Marcia M.	U.S. District Judge for the Middle District of Florida	N/A	06.06.06				
	Southwick, Leslie	U.S. District Judge for the S. District of MS	N/A	06.06.06				
	Frizzell, Gregory Kent	U.S. District Judge for the N. District of OK	N/A	06.07.06				
	Jackley, Martin J.	U.S. Attorney for the District of South Dakota	N/A	05.18.06	N/A	07.13.06	07.21.06	**07.21.06**
	Moore, Kimberly Ann	U.S. Circuit Judge for the Federal Circuit	N/A	05.18.06	06.28.06	07.27.06		
	Shepherd, Bobby E.	U.S. Circuit Judge for the Eighth Circuit	N/A	05.18.06	06.28.06	07.13.06	07.20.06	**07.20.06**
	Besosa, Francisco Augusto	U.S. District Judge for the District of Puerto Rico	N/A	05.16.06	08.01.06			
	Anderson, Thomas D.	U.S. Attorney for the District of Vermont	N/A	05.11.06	N/A	06.15.06	06.22.06	**06.22.06**
	Gorsuch, Neil M.	U.S. Circuit Judge for the Tenth Circuit	N/A	05.10.06	06.21.06	07.13.06	07.20.06	**07.20.06**
	Baker, Valerie L.	U.S. District Judge for the Central District of CA	N/A	05.04.06	08.01.06			
	Holmes, Jerome A.	U.S. Circuit Judge for the Tenth Circuit	N/A	05.04.06	06.15.06	07.13.06	07.25.06	**07.25.06**
	Rosenberg, Charles P.	U.S. Attorney for the E. District of VA	N/A	05.04.06	N/A	06.08.06	06.13.06	**06.13.06**
	Tydingco-Gatewood, Frances	Judge for the District Court of Guam	N/A	04.25.06	07.11.06			
	Gelpi, Gustavo Antonio	U.S. District Judge for the District of Puerto Rico	N/A	04.24.06	06.15.06	07.13.06	07.20.06	**07.20.06**
	Gutierrez, Philip S.	U.S. District Judge for the Central District of California	N/A	04.24.06	08.01.06			
	Jordan, Daniel Porter	U.S. District Judge for the S. District of MS	N/A	04.24.06	06.15.06	07.13.06	07.20.06	**07.20.06**
	Peterson, Erik C.	U.S. Attorney for the W. District of WI	N/A	04.24.06	N/A	05.25.06	05.26.06	**05.26.06**
	Orton, Gary D.	U.S. Marshal for the District of Nevada	N/A	03.30.06	N/A	05.25.06	05.26.06	**05.26.06**
	*Wainstein, Kenneth L.	Assistant Attorney General, National Security Division, DOJ	03.13.06	03.13.06	05.02.06	06.15.06		
	Smith, Patrick Carroll	U.S. Marshal for W. District of N. Carolina	N/A	02.27.06	N/A	04.27.06	05.12.06	**05.12.06**
	Junker, Timothy A.	U.S. Marshal for N. District of Iowa	N/A	02.27.06	N/A	04.27.06	05.12.06	**05.12.06**
	Kustoff, David F.	U.S. Attorney for the W. District of TN	N/A	02.17.06	N/A	03.16.06	03.16.06	**03.16.06**
	Richter, John Charles	U.S. Attorney for the W. District of OK	N/A	02.17.06		03.09.06	03.13.06	**03.13.06**
	Thaper, Amul R.	U.S. Attorney for the E. District of KY	N/A	02.17.06	N/A	03.09.06	03.13.06	**03.13.06**
(Withdrawn on 05.04.06)	Holmes, Jerome A.	U.S. District Judge for the N. District of OK	N/A	02.14.06	N/A	N/A	N/A	N/A
	Smith, Milan D.	U.S. Circuit Judge for the Ninth Circuit	N/A	02.14.06	04.25.06	05.04.06	05.16.06	**05.16.06**
	Whitney, Frank D.	U.S. District Judge for the W. District of NC	N/A	02.14.06	05.24.06	06.15.06	06.22.06	**06.22.06**

Committee	Name	Position	Intent	Nominated	Hearing	Reported	Floor	Confirmed
	DeGabrielle, Donald J.	U.S. Attorney for the Southern District of TX	N/A	02.13.06	N/A	03.09.06	03.13.06	**03.13.06**
	Ikuta, Sandra Segal	U.S. Circuit Judge for the Ninth Circuit	N/A	02.08.06	05.02.06	05.25.06	06.19.06	**06.19.06**
	Wallace, Michael B.	U.S. Circuit Judge for the Fifth Circuit	N/A	02.08.06				
	Tamargo, Mauricio J.	Chairman, Foreign Claims Settlement Commission, DoJ	02.03.06	02.06.06	N/A	03.09.06	03.13.06	**03.13.06**
	Sedgwick, Jeffrey	Director, Bureau of Justice Statistics, DoJ	01.30.06	01.31.06	03.14.06	03.30.06	03.31.06	**03.31.06**
	Bradbury, Steven G.	Assistant Attorney General, Legal Counsel, DOJ	N/A	01.25.06	N/A	07.27.06		
	Kavanaugh, Brett M.	U.S. Circuit Judge for the DC Circuit	N/A	01.25.06	05.09.06	05.11.06	05.26.06	**05.26.06**
	Bryant, Vanessa Lynne	U.S. District Judge for the District of Connecticut	N/A	01.25.06				
	Bumb, Renee Marie	U.S. District Judge for the District of New Jersey	N/A	01.25.06	04.25.06	05.04.06	06.06.06	**06.06.06**
	Chagares, Michael A.	U.S. Circuit Judge for the Third Circuit	N/A	01.25.06	03.14.06	03.30.06	04.04.06	**04.04.06**
	Cogan, Brian M.	U.S. District Judge for the E. District of NY	N/A	01.25.06	03.29.06	04.27.06	05.04.06	**05.04.06**
	Golden, Thomas M.	U.S. District Judge for the E. District of PA	N/A	01.25.06	03.29.06	04.27.06	05.04.06	**05.04.06**
	Guilford, Andrew J.	U.S. District Judge for the Central District of California	N/A	01.25.06	05.24.06	06.08.06	06.22.06	**06.22.06**
	Hillman, Noel Lawrenc	U.S. District Judge for the District of New Jersey	N/A	01.25.06	04.25.06	05.04.06	06.08.06	**06.08.06**
	Miller, Gray Hampton	U.S. District Judge for the S. District of Texas	N/A	01.25.06	03.14.06	03.30.06	04.25.06	**04.25.06**
	Wigenton, Susan Davis	U.S. District Judge for the District of New Jersey	N/A	01.25.06	04.25.06	05.04.06	05.26.06	**05.26.06**
	Freeman, Sharee M.	Director, Community Relations Service, DoJ	12.19.05	12.20.05	03.14.06	03.30.06	03.31.06	**03.31.06**
	Barrett, Michael Ryan	U.S. District Judge for the S. District of Ohio	N/A	12.16.05	03.29.06	04.27.06	05.01.06	**05.01.06**
	Lloyd, Reginald I.	U.S. Attorney for the District of South Carolina	N/A	12.16.05	N/A	02.16.06	02.17.06	**02.17.06**
	Smith, Norman Randy	U.S. Circuit Judge for the Ninth Circuit	N/A	12.16.05	03.01.06	05.04.06		
	Flynn, Terrance P.	U.S. Attorney for the W. District of New York	N/A	12.15.05	N/A	03.02.06	03.13.06	**03.13.06**
	Larson, Stephen G.	U.S. District Judge for the Central District of California	N/A	12.15.05	02.15.06	03.02.06	03.16.06	**03.16.06**
	Schiltz, Patrick Joseph	U.S. District Judge for the District of Minnesota	N/A	12.14.05	03.01.06	03.30.06	04.26.06	**04.26.06**
	Zouhary, Jack	U.S. District Judge for the N. District of Ohio	N/A	12.14.05	02.15.06	03.02.06	03.16.06	**03.16.06**
	Gordon, Leo Maury	Judge, United States Court of International Trade	N/A	11.10.05	02.07.06	02.16.06	03.13.06	**03.13.06**
	King, Stephen C.	Member, U.S. Foreign Claims Settlement Commission, DOJ	11.09.05	11.10.05	N/A	02.16.06	02.17.06	**02.17.06**
	Alito, Samuel A	Associate Justice, U.S. Supreme Court	10.31.05	11.10.05	01.09.06	01.24.06	01.31.06	**01.31.06**
	Delgado-Colon, Aida	U.S. District Judge for the District of Puerto Rico	N/A	10.25.05	02.07.06	02.16.06	03.06.06	**03.06.06**
	Clark, John F.	Director, United States Marshals Service, DOJ	10.21.05	10.21.05	02.15.06	03.16.06	03.16.06	**03.16.06**
(Designated Acting on 10.21.05)	**McNulty, Paul J.**	Deputy Attorney General, DOJ	10.21.05	11.09.05	02.02.06	02.16.06	03.16.06	**03.16.06**
	Vitaliano, Eric Nicholas	U.S. District Judge for the E. District of NY	N/A	10.07.05	11.01.05	11.17.05	12.21.05	**12.21.05**
(Withdrawn on 10.28.05)	Miers, Harriet Ellan	Associate Justice, U.S. Supreme Court	10.03.05	10.07.05	N/A	N/A	N/A	N/A
(Withdrawn on 03.07.06)	*Payne, James Hardy*	U.S. Circuit Judge for the Tenth Circuit	N/A	09.29.05	N/A	N/A	N/A	N/A
	Batten, Timothy C.	U.S. District Judge for the N. District of GA	N/A	09.28.05	02.07.06	02.16.06	03.06.06	**03.06.06**
	DuBose, Kristi	U.S. District Judge for the S. District of AL	N/A	09.28.05	11.15.05	11.17.05	12.21.05	**12.21.05**
	Johnston, Thomas E.	U.S. District Judge for the S. District of WV	N/A	09.28.05	02.07.06	02.16.06	03.06.06	**03.06.06**
	Kendall, Virginia Mary	U.S. District Judge for the N. District of IL	N/A	09.28.05	11.15.05	11.17.05	12.21.05	**12.21.05**
	Watkins, W. Keith	U.S. District Judge for the Middle District of AL	N/A	09.28.05	11.15.05	11.17.05	12.21.05	**12.21.05**
(Recess Appointment: 08.31.05)	Fisher, Alice S.	Assistant Attorney General for Criminal Division, DOJ	N/A	09.19.05				
	Van Tatenhove, Gregory	U.S. District Judge for the E. District of KY	N/A	09.13.05	11.01.05	11.17.05	12.21.05	**12.21.05**
	Roberts, John G.	Chief Justice, U.S. Supreme Court	09.05.05	09.06.05	09.12.05	09.22.05	09.29.05	**09.29.05**
	Gonzalez, Emilio T.	Director, Bureau of Citizenship and Immigration Services, DHS	08.31.05	09.06.05	10.18.05	11.17.05	12.21.05	**12.21.05**

Committee	Name	Position	Intent	Nominated	Hearing	Reported	Floor	Confirmed
(Designated Acting on 09.22.05)	**Barnett, Thomas O.**	Assistant Attorney General, Anti-Trust, DOJ	08.23.05	09.06.05	10.06.05	11.03.05	02.10.06	**02.10.06**
	Roberts, John G.	Assosciate Justice, U.S. Supreme Court (Withdrawn)	07.19.05	07.29.05	N/A	N/A	N/A	N/A
	Mattice, Harry Sandlin	U.S. District Judge for the E. District of TN	07.28.05	07.28.05	09.29.05	10.20.05	10.24.05	**10.24.05**
	Bianco, Joseph F.	U.S. District Judge for the E. District of NY	07.28.05	07.28.05	11.01.05	11.17.05	12.21.05	**12.21.05**
	Burgess, Timothy M.	U.S. District Judge for the District of Alaska	07.28.05	07.28.05	11.01.05	11.17.05	12.21.05	**12.21.05**
(Recess Appointment: 04.19.06)	O'Gara, James F. X.	Deputy Director, Supply Reduction, National Drug Control Policy	07.28.05	07.28.05	10.18.05	N/A	N/A	N/A
(Recess Appointment: 01.04.06)	*Myers, Julie L.	Assist. Sec., Bureau of Immigration and Customs Enforcement, DHS	06.29.05	06.29.05	10.18.05	11.07.05		
	Garcia, Michael J.	U.S. Attorney for the S. District of New York, DOJ	N/A	06.30.05	N/A	07.28.05	07.29.05	**07.29.05**
(Returned on 12.22.05)	Bradbury, Steven G.	Assistant Attorney General, Legal Counsel, DOJ	06.23.05	06.23.05	10.06.05	11.03.05	N/A	N/A
	Swaim, Peter Manson	U.S. Marshal for the S. District of Indiana, DOJ	N/A	06.23.05	N/A	07.28.05	07.29.05	**07.29.05**
(Withdrawn on 10.07.05)	*Flanigan, Timothy E.*	Deputy Attorney General, DOJ	N/A	06.20.05	07.26.05	N/A	N/A	N/A
	Wooldridge, Sue Ellen	Assistant Attorney General, Environment&Natural Resources, DOJ	06.20.05	06.20.05	10.06.05	11.03.05	11.10.05	**11.10.05**
	Kim, Wan J.	Assistant Attorney General, Civil Rights, DOJ	06.16.05	06.16.05	10.06.05	11.03.05	11.04.05	**11.04.05**
	Sweeney, Margaret S.	Judge of the United States Court of Federal Claims	N/A	06.14.05	09.29.05	10.20.05	10.21.05	**10.21.05**
	Wheeler, Thomas Craig	Judge of the United States Court of Federal Claims	N/A	06.14.05	09.29.05	10.20.05	10.21.05	**10.21.05**
	Dinkins, Carol E.	Chairman, Privacy and Civil Liberties Oversight Board	06.10.05	09.28.05	11.08.05	02.16.06	02.17.06	**02.17.06**
	Raul, Alan Charles	Vice Chairman, Privacy and Civil Liberties Oversight Board	06.10.05	09.28.05	11.08.05	02.16.06	02.17.06	**02.17.06**
	Smoak, John Richard	U.S. District Judge for the N. District of Florida	N/A	06.08.05	09.29.05	10.20.05	10.27.05	**10.27.05**
	Wainstein, Kenneth L.	U.S. Attorney for the District of Columbia	N/A	06.08.05	N/A	09.08.05	10.07.05	**10.07.05**
	Rosenstein, Rod J.	U.S. Attorney for the District of Maryland, DOJ	05.23.05	05.23.05	N/A	06.30.05	07.01.05	**07.01.05**
	Letten, James B.	U.S. Attorney for the E. District of Louisiana, DOJ	05.13.05	05.13.05	N/A	06.30.05	07.01.05	**07.01.05**
	Hanaway, Catherine L.	U.S. Attorney for the E. District of Missouri, DOJ	04.28.05	04.28.05	N/A	11.17.05	12.17.05	**12.17.05**
	Brand, Rachel	Assistant Attorney General for Legal Policy, DOJ	03.29.05	04.04.05	05.12.05	06.16.05	07.28.05	**07.28.05**
(Recess Appointment: 08.31.05)	**Fisher, Alice S.**	Assistant Attorney General for Criminal Division, DOJ	03.29.05	04.04.05	05.12.05	06.16.05	N/A	N/A
	Schofield, Regina B.	Assistant Attorney General for Justice Programs, DOJ	03.29.05	04.04.05	05.12.05	05.26.05	06.08.05	**06.08.05**
	Clement, Paul D.	Solicitor General, DOJ	03.14.05	03.14.05	04.27.05	05.26.05	06.08.05	**06.08.05**
	Sandoval, Brian Edwar	U.S. District Judge, Nevada	03.01.05	03.01.05	09.29.05	10.20.05	10.24.05	**10.24.05**
	Murphy, Stephen	U.S. Attorney for the E. District Michigan, DOJ	02.17.05	02.17.05	N/A	05.26.05	06.08.05	**06.08.05**
	Jenkins, Anthony J.	U.S. Attorney for the District of Virgin Islands, DOJ	02.17.05	02.17.05	N/A	05.26.05	06.08.05	**06.08.05**
	Boyle,Terrence W.	U.S. Circuit Judge for the Fourth Circuit	02.14.05	02.14.05	03.03.05	06.16.05		
	Brown, Janice R.	U.S. Circuit Judge for the DC Circuit	02.14.05	02.14.05	N/A	04.21.05	06.08.05	**06.08.05**
	Griffin, Richard A.	U.S. Circuit Judge for the Sixth Circuit	02.14.05	02.14.05	N/A	05.26.05	06.09.05	**06.09.05**
	Griffith, Thomas B.	U.S. Circuit Judge for the DC Circuit	02.14.05	02.14.05	03.08.05	04.14.05	06.14.05	**06.14.05**
	Haynes, William James	U.S Circuit Judge for the Fourth Circuit	02.14.05	02.14.05	07.11.06			
(Returned on 12.22.05)	*Kavanaugh, Brett M.*	U.S. Circuit Judge for the DC Circuit	02.14.05	02.14.05	N/A	N/A	N/A	N/A
	McKeague, David W.	U.S. Circuit Judge for the Sixth Circuit	02.14.05	02.14.05	N/A	05.26.05	06.09.05	**06.09.05**
	Myers, William Gerry	U.S. Circuit Judge for the Ninth Circuit	02.14.05	02.14.05	03.01.05	03.17.05		
	Neilson, Susan Bieke	U.S. Circuit Judge for the Sixth Circuit	02.14.05	02.14.05	N/A	10.20.05	10.27.05	**10.27.05**
	Owen, Priscilla R.	U.S. Circuit Judge for the Fifth Circuit	02.14.05	02.14.05	N/A	04.21.05	05.25.05	**05.25.05**
	Pryor, William H.	U.S. Circuit Judge for the Eleventh Circuit	02.14.05	02.14.05	N/A	05.12.05	06.09.05	**06.09.05**
(Withdrawn on 03.27.06)	*Saad, Henry W.*	U.S. Circuit Judge for the Sixth Circuit	02.14.05	02.14.05	N/A	N/A	N/A	N/A
	Conrad, Robert J.	U.S. District Judge for the W. District of NC	02.14.05	02.14.05	03.03.05	04.14.05	04.28.05	**04.28.05**

Committee	Name	Position	Intent	Nominated	Hearing	Reported	Floor	Confirmed
	Cox, Sean F.	U.S. District Judge for the E. District of MI	02.14.05	02.14.05	05.02.06	05.11.06	06.08.06	**06.08.06**
	Crotty, Paul A.	U.S. District Judge for the S. District of NY	02.14.05	02.14.05	N/A	03.17.05	04.11.05	**04.11.05**
	Dever, James C.	U.S. District Judge for the E. District of NC	02.14.05	02.14.05	03.03.05	04.14.05	04.28.05	**04.28.05**
	Ludington, Thomas L.	U.S. District Judge for the E. District of MI	02.14.05	02.14.05	05.02.06	05.11.06	06.08.06	**06.08.06**
(Withdrawn on 03.30.06)	Ryan, Daniel P.	U.S. District Judge for the E. District of MI	02.14.05	02.14.05	N/A	N/A	N/A	N/A
	Seabright, J. Michael	U.S. District Judge for the District of HI	02.14.05	02.14.05	N/A	03.17.05	04.27.05	**04.27.05**
	Sheridan, Peter G.	U.S. District Judge for the District of NJ	02.14.05	02.14.05	04.25.06	05.04.06	06.08.06	**06.08.06**
	Shappert, Gretchen C.F	U.S. Attorney for the W. District of NC, DOJ	02.14.05	02.14.05	N/A	05.26.05	06.08.05	**06.08.05**
	Aguigui, Earl C.	U.S. Marshal for the District of Guam and N. Mariana Islands, DOJ	02.14.05	02.14.05				
	Rivkin, David B.	Member, U.S. Foreign Claims Settlement Commission	01.24.05	01.24.05				
	Gonzales, Alberto R.	Attorney General, DOJ	01.04.05	01.04.05	01.06.05	01.26.05	2.1-3.05	**02.03.05**
Rules and Administration	Lenhard, Robert D.	Federal Election Commission (FEC)	N/A	02.10.06				
	Walther, Steven T.	Federal Election Commission (FEC)	N/A	02.10.06				
	Spakovsky, Hans Von	Federal Election Commission (FEC)	N/A	02.10.06				
	Mason, David M.	Federal Election Commission (FEC)	12.16.05	12.16.05				
(Recess Appointment: 01.04.06)	Lenhard, Robert D.	Federal Election Commission (FEC)	12.16.05	12.16.05				
(Recess Appointment: 01.04.06)	Walther, Steven T.	Federal Election Commission (FEC)	12.16.05	12.16.05				
(Recess Appointment: 01.04.06)	Spakovsky, Hans Von	Federal Election Commission (FEC)	12.16.05	12.16.05				
	Davidson, Donetta	Member, Election Assistance Commission	07.21.05	07.21.05	N/A	07.28.05	07.28.05	**07.28.05**
Small Business	**Preston, Steven C.**	Administrator, Small Business Administration	04.25.06	04.25.06	06.21.06	06.29.06	06.29.06	**06.29.06**
	Thorson, Eric M.	Inspector General, Small Business Administration	06.28.05	06.28.05	03.01.06	03.09.06	03.31.06	**03.31.06**
Veterans Affairs	Harvey, Thomas E.	Assistant Secretary, Congressional, VA	06.22.06	06.26.06	07.27.06			
	Dunne, Patrick	Assistant Secretary, Policy and Planning, VA	05.24.06	05.24.06	07.27.06			
	Cooper, Daniel	Under Secretary, Benefits, Department of Veterans Affairs	03.30.06	03.30.06	N/A	04.27.06	06.29.06	**06.29.06**
	***Opfer, George J.**	Inspector General, Veterans Affairs	09.06.05	09.06.05	09.29.05	10.18.05	11.10.05	**11.10.05**
(Withdrawn on 12.13.05)	Molino, John M.	Assistant Secretary, Policy and Planning, Veterans Affairs	08.23.05	09.06.05	09.29.05	10.18.05	N/A	N/A
	Mondello, Lisette M.	Assist. Sec., Public and Intergovernmental Affairs, VA	08.23.05	09.06.05	09.29.05	10.18.05	10.26.05	**10.26.05**
	Tuerk, William F.	Under Secretary, Memorial Affairs, Veterans Affairs	07.29.05	07.29.05	09.29.05	10.18.05	10.26.05	**10.26.05**
	Henke, Robert Joseph	Assistant Secretary, Management, Veterans Affairs	N/A	07.29.05	09.29.05	10.18.05	10.26.05	**10.26.05**
	***Ciccolella, Charles S.**	Assistant Secretary, Veterans' Employment and Training, DOL	05.17.05	05.17.05	07.14.05	07.28.05	07.29.05	**07.29.05**
	Terry, James Philip	Chairman of the Board, Veterans' Appeals	04.26.05	05.09.05	07.14.05	07.28.05	07.29.05	**07.29.05**
	Perlin, Jonathan Brian	Under Secretary for Health, Veterans Affairs	02.18.05	02.18.05	04.07.05	04.26.05	04.28.05	**04.28.05**
	Nicholson, Jim	Secretary, Veterans Affairs	01.04.05	01.04.05	01.24.05	01.24.05	01.26.05	**01.26.05**
Intelligence	Fort, Randall M.	Assistant Secretary, Intelligence and Research, State	06.09.06	06.12.06				
	Hayden, Gen. Michael	Director, CIA	05.08.06	05.08.06	05.18.06	05.23.06	05.26.06	**05.26.06**
	*Wainstein, Kenneth L.	Assistant Attorney General, National Security Division, DOJ	03.13.06	03.13.06	05.16.06	06.22.06		
	Rizzo, John A.	General Counsel, CIA	03.15.06	03.15.06				
	Powell, Benjamin A.	General Counsel, Office of the Director of National Intelligence	N/A	02.10.06	N/A	N/A	N/A	N/A

Committee	Name	Position	Intent	Nominated	Hearing	Reported	Floor	Confirmed
	Meyerrose, Dale W.	Chief Information Officer, Office of the DNI	08.25.05	09.08.05	11.17.05	11.17.05	12.17.05	**12.17.05**
	Redd, John S.	Director, National Counterterrorism Center, Office of the DNI	06.10.05	06.30.05	07.21.05	07.26.05	07.28.05	**07.28.05**
(Recess Appointment: 01.04.06)	**Powell, Benjamin A.**	General Counsel, Office of the Director of National Intelligence	06.09.05	06.09.05	07.19.05	07.26.05	04.06.06	**04.06.06**
	Gardner, Janice B.	Assistant Secretary, Intelligence and Analysis, Treasury	05.16.05	05.16.05	06.16.05	07.26.05	07.28.05	**07.28.05**
	Hayden, Michael V.	Principal Deputy Director of National Intelligence	04.11.05	04.11.05	04.14.05	04.14.05	04.21.05	**04.21.05**
	Negroponte, John D.	Director of National Intelligence	02.17.05	03.17.05	04.12.05	04.14.05	04.21.05	**04.21.05**

Nominations Pending in the 109th Congress

(Nominations in Italics are priorities.)

(Nominations with an asterisk (*) have been referred to more than one Committee.)

Committee	Name	Position	Intent	Nominated	Hearing	Reported	Floor	Confirmed
Agriculture, Nutrition, & Forestry	Knight, Bruce I.	Under Secretary, Marketing and Regulatory Programs, USDA	06.29.06	06.29.06	07.26.06			
	Dunn, Michael	CFTC	06.15.06	06.16.06	07.26.06			
	Montanez-Johner, Nancy	Under Secretary, Food, Nutrition, and Consumer Services	06.15.06	06.16.06	07.26.06			
	McKay, Margo M.	Assistant Secretary, Civil Rights, USDA	06.09.06	06.12.06	07.26.06			
Armed Services	Stewart, Todd I.	Member, Nat'l Security Education Board	07.20.06	07.21.06				
	James, Ronald J.	Assistant Secretary, Manpower and Reserve Affairs, Army	07.20.06	07.21.06				
	Jimenez, Frank R.	General Counsel, Department of the Navy	06.29.06	06.29.06	07.18.06			
	Wilkie, Robert	Assistant Secretary, Legislative Affairs, DoD	06.20.06	06.26.06	07.18.06			
	Conway-Welch, Colleen	Board of Regents, Uniformed Services University, Health Sciences	06.06.06	06.06.06				
	Yarington, C. Thomas	Board of Regents, Uniformed Services University, Health Sciences	06.06.06	06.06.06				
	Laufman, David H.	IG, Department of Defense	06.01.06	06.05.06	07.18.06			
	Tobey, William H.	Dep. Admin., Defense Nuclear Nonproliferation, NNSA, DOE	05.11.06	05.11.06	07.18.06			
	Blair, Anita	Assistant Secretary, Manpower and Reserve Affairs, Air Force	04.13.06	04.24.06	07.18.06			
	Cohen, Benedict S.	General Counsel, Department of the Army, DoD	02.03.06	02.06.06	07.18.06			
	Flory, Peter	Assistant Secretary of Defense, DOD	N/A	09.19.05				
(Recess Appointment: 08.02.05)	Flory, Peter	Assistant Secretary of Defense, DOD	01.24.05	01.24.05	N/A	07.28.05		
	Eggenberger, A.J.	Mem., Defense Nuclear Facilities Board and designate Chairr	06.29.05	06.29.05	N/A	10.27.05		
	McKenna, Andrew J.	Member, Nat'l Security Education Board	01.24.05	01.24.05	N/A	12.19.05		
Banking, Housing and Urban Affairs	Rafiekian, Bijan	Member, Board of Directors, Export-Import Bank	07.20.06	07.21.06				
	Padilla, Christopher A.	Assistant Secretary, Export Administration, Dept. of Commerce	07.13.06	07.13.06				
	Simpson, James S.	Federal Transit Administrator, DoT	01.17.06	01.18.06	03.14.06	06.29.06		
Budget	None.							
Commerce, Science, and Transportation	Hays, Sharon	Associate Director, OSTP, EOP	07.20.06	07.21.06				
	Scovel, Calvin L.	IG, Department of Transportation	07.13.06	07.13.06				
	Wienecke, Nathaniel	Assistant Secretary, Legislative and Intergovernmental Affairs, DOC	06.29.06	06.29.06	07.27.06			
	Cohen, Jay M.	Under Secretary, Science and Technology, DHS	06.27.06	06.28.06	07.27.06			
	Connaughton, Sean T.	Administrator, Maritime Administration, DoT	06.27.06	06.28.06	07.27.06			
	Bell, Warren	Corporation for Public Broadcasting	06.20.06	06.26.06				
	Boskin, Chris	Corporation for Public Broadcasting	06.20.06	06.26.06				
	Pryor, David H.	Corporation for Public Broadcasting	06.20.06	06.26.06				
	Sumwalt, Robert L.	Member, NTSB	06.06.06	06.06.06	07.27.06			
	Nottingham, Charles D.	Member, Surface Transportation Board	06.01.06	06.05.06	07.27.06			
	Snelling, Charles	Member, Metropolitan Washington Airports Authority	06.01.06	06.05.06				
	Hill, John H.	Administrator, Federal Motor Carrier Safety Administration	05.16.06	05.16.06	06.08.06	07.19.06		
	Kneuer, John M. R.	Assistant Secretary, Communications &Information, DOC	05.01.06	05.01.06				

Committee	Name	Position	Intent	Nominated	Hearing	Reported	Floor	Confirmed
	Martin, Kevin	Member, FCC	04.25.06	04.25.06				
	Rosenker, Mark V.	Chairman, NTSB	04.13.06	04.24.06	06.08.06	07.19.06		
	Sosa, Enrique J.	Member, Reform Board (Amtrak)	N/A	02.10.06				
	Hall, Floyd	Member, Reform Board (Amtrak)	N/A	02.10.06				
	Steinberg, Andrew	Assistant Secretary, Aviation & International Affairs, DoT	02.09.06	02.10.06	06.08.06	07.19.06		
(Recess Appointment: 01.04.06)	Sosa, Enrique J.	Member, Reform Board (Amtrak)	01.24.05	01.24.05				
(Recess Appointment: 01.04.06)	Hall, Floyd	Member, Reform Board (Amtrak)	01.24.05	01.24.05				
Energy and Natural Resources	Johnson, Robert	Commissioner, Reclamation, Department of the Interior	07.20.06	07.21.06				
	Pearce, Drue	Federal Coordinator, Alaska Natural Gas Transportation Projects	06.09.06	06.12.06	07.20.06			
	Correll, John Ray	Director, Office of Surface Mining Reclamation &Enforce., DoI	05.16.06	05.16.06	07.20.06			
	Myers, Mark	Director, USGS, DoI	05.03.06	05.03.06	07.20.06			
	Bernhardt, David Longly	Solicitor, Department of the Interior	11.17.05	11.18.05	03.09.06	03.15.06		
Environment and Public Works	Prescott, Stephen	Udall Foundation	07.17.06	07.18.06				
	Udall, Anne	Udall Foundation	07.17.06	07.18.06				
	Wark, William B.	Member, Chemical Safety and Hazard Investigation Board	06.20.06	06.26.06				
	Wright, William E.	Member, Chemical Safety and Hazard Investigation Board	06.20.06	06.26.06				
	O'Neill, Molly A.	Assistant Administrator, Environmental Information, EPA	03.27.06	03.27.06	05.17.06	05.23.06		
	Wehrum, William L.	Assistant Administrator, Air and Radiation , EPA	02.27.06	02.27.06	04.05.06	04.26.06		
	Butler, Michael	Member, Board of Trustees, Udall Foundation	01.24.05	01.24.05	04.06.05	04.13.05		
	Rappoport, D. Michael	Member, Board of Trustees, Udall Foundation	01.24.05	01.24.05	04.06.05	04.13.05		
Finance	Solomon, Eric	Assistant Secretary, Tax Policy, Treasury	05.08.06	05.09.06	07.13.06			
	Cherecwich, Paul	Member, Internal Revenue Service Oversight Board	04.27.06	05.01.06				
	Hammond, Donald V.	Member, Internal Revenue Service Oversight Board	04.27.06	05.01.06				
	West, Catherine G.	Member, Internal Revenue Service Oversight Board	04.27.06	05.01.06				
	Wince-Smith, Deborah	Member, Internal Revenue Service Oversight Board	04.27.06	05.01.06				
	Meron, Daniel	General Counsel, HHS	11.15.05	11.17.05				
(Recess Appointment: 04.19.06)	Palmer, John L.	Member, Brd of Trust., Fed. Supple. Med. Insurance Trust Fund	11.03.05	11.07.05	N/A	N/A	N/A	N/A
(Recess Appointment: 04.19.06)	Palmer, John L.	Member, Brd of Trust., Fed. Old-Age & Survivors Insur.Trust Fund	11.03.05	11.07.05	N/A	N/A	N/A	N/A
(Recess Appointment: 04.19.06)	Palmer, John L.	Member, Brd of Trust., Fed. Hospital Insurance Trust Fund	11.03.05	11.07.05	N/A	N/A	N/A	N/A
(Recess Appointment: 04.19.06)	Saving, Thomas R.	Member, Brd of Trust., Fed. Supple. Med. Insurance Trust Fund	11.03.05	11.07.05	N/A	N/A	N/A	N/A
(Recess Appointment: 04.19.06)	Saving, Thomas R.	Member, Brd of Trust., Fed. Old-Age & Survivors Insur. Trust Fund	11.03.05	11.07.05	N/A	N/A	N/A	N/A
(Recess Appointment: 04.19.06)	Saving, Thomas R.	Member, Brd of Trust., Fed. Hospital Insurance Trust Fund	11.03.05	11.07.05	N/A	N/A	N/A	N/A
	Maupin, John E.	Member, Social Security Advisory Board, SSAB	08.09.05	09.06.05				
	Brown, Jeffrey Robert	Member, Social Security Advisory Board, SSAB	01.04.05	01.04.05	12.14.05			
Foreign Relations	Lundsager, Margrethe	U.S. Executive Director, IMF	07.25.06	07.25.06				
	Tschetter, Ronald A.	Director, Peace Corps	07.25.06	07.25.06				
	Moss, Dianne I.	Member, Board of Directors, OPIC	07.25.06	07.25.06				
	Kunder, James R.	Deputy Administrator, USAID	07.20.06	07.21.06				

Committee	Name	Position	Intent	Nominated	Hearing	Reported	Floor	Confirmed
	Ourisman, Mary Martin	Ambassador to Barbados	07.20.06	07.21.06				
	Stewart, Karen B.	Ambassador to Belarus	07.20.06	07.21.06	07.27.06			
	Bishop, Clyde	Ambassador to the Republic of the Marshall Islands	07.17.06	07.18.06				
	Dybul, Mark	Coordinator, U.S. Govt. Activities to Combat HIV/AIDS Globally	07.17.06	07.18.06	07.31.06			
	Graber, Richard	Ambassador to the Czech Republic, State	07.13.06	07.13.06	07.27.06			
	Paulson, Henry M.	U.S. Gov., International Monetary Fund	07.11.06	07.12.06				
	Paulson, Henry M.	U.S. Gov., International Bank for Reconstruction & Development	07.11.06	07.12.06				
	Paulson, Henry M.	U.S. Gov., Inter-American Development Bank	07.11.06	07.12.06				
	Paulson, Henry M.	U.S. Gov., African Development Bank	07.11.06	07.12.06				
	Paulson, Henry M.	U.S. Gov., African Development Fund	07.11.06	07.12.06				
	Paulson, Henry M.	U.S. Gov., Asian Development Bank	07.11.06	07.12.06				
	Paulson, Henry M.	U.S. Gov., European Bank for Reconstruction & Development	07.11.06	07.12.06				
	Courville, Cindy Lou	Representative to the African Union, State	07.11.06	07.13.06				
	Goldberg, Philip S.	Ambassador to the Republic of Bolivia, State	07.11.06	07.12.06				
	Rood, John C.	Assistant Secretary, International Security Non-Profileration, State	07.11.06	07.12.06	08.02.06			
	Johnson, Donald C.	Ambassador to the Republic of Equatorial Guinea	06.29.06	06.29.06				
	Cabrera, Cesar	Ambassador to the Republic of Mauritius	06.06.06	06.06.06				
	Hoagland, Richard E.	Ambassador to the Republic of Armenia	05.23.06	05.23.06	06.28.06			
	Rocca, Christina	U.S. Representative to the Conference on Disarmament, State	05.11.06	05.11.06	07.17.06			
	Liberi, Dawn M.	Amb. to the Islamic Republic of Mauritania, State	05.01.06	05.01.06				
	Sauerbrey, Ellen R.	Assistant Secretary, Population, Refugees, and Migration, State	N/A	02.10.06				
	Wallace, Roger W.	Member, Brd.of Direct., Inter-Amer. Foundation	N/A	02.10.06				
	Hogan, Nadina	Member, Brd.of Direct., Inter-Amer. Foundation	N/A	02.10.06				
	Gray, C. Boyden	Representative to the European Union, State	N/A	02.10.06				
	McKinnon, Mark	Member, Broadcasting Board of Governors	10.17.05	10.17.05				
(Recess Appointment: 08.01.05)	Bolton, John R.	U.S. Rep., UN, State	N/A	09.19.05	07.27.06			
(Recess Appointment: 08.01.05)	Bolton, John R.	U.S. Rep., Amb. Rank, Sec. Council, UN, State	N/A	09.19.05	07.27.06			
(Recess Appointment: 01.04.06)	Sauerbrey, Ellen R.	Assistant Secretary, Population, Refugees, and Migration, State	08.31.05	09.06.05	10.25.05			
(Recess Appointment: 01.17.06)	Gray, C. Boyden	Representative to the European Union, State	07.22.05	07.25.05	09.19.05	10.25.05		
(Recess Appointment: 01.19.05)	Franco, Adolfo A.	Member, Brd.of Direct., Inter-Amer. Foundation(Renom 01.04.05)	02.14.05	02.14.05				
	Vaughn, Jack	Member, Brd.of Direct., Inter-Amer. Foundation	01.24.05	01.24.05				
(Recess Appointment: 01.04.06)	Wallace, Roger W.	Member, Brd.of Direct., Inter-Amer. Foundation	01.24.05	01.24.05				
	Tomlinson, Kenneth Y.	Member, Broadcasting Board of Governors	01.24.05	01.24.05				
	Tomlinson, Kenneth Y.	Chairman, Broadcasting Board of Governors	01.24.05	01.24.05				
	Hirschberg, D. Jeffrey	Member, Broadcasting Board of Governors	01.24.05	01.24.05				
(Recess Appointment: 01.04.06)	Hogan, Nadina	Member, Brd.of Direct., Inter-Amer. Foundation	01.24.05	01.24.05				
HELP	Doggett, Jane Marie	National Council on the Humanities	07.20.06	07.21.06				
	Tredick, Peter	Member, National Mediation Board	07.17.06	07.18.06				
	Borders, Carmel	National Institute for Literacy Advisory Board	06.27.06	06.28.06				
	Deshler, Donald	National Institute for Literacy Advisory Board	06.27.06	06.28.06				
	Enriquez, Blanca E.	National Institute for Literacy Advisory Board	06.27.06	06.28.06				

Committee	Name	Position	Intent	Nominated	Hearing	Reported	Floor	Confirmed
	Mathes, Patricia	National Institute for Literacy Advisory Board	06.27.06	06.28.06				
	McFadden, Eliza	National Institute for Literacy Advisory Board	06.27.06	06.28.06				
	Shanahan, Timothy	National Institute for Literacy Advisory Board	06.27.06	06.28.06				
	Hunt, Roger L.	Harry S. Truman Scholarship Foundation	06.22.06	06.26.06				
	Kidde, John E.	Harry S. Truman Scholarship Foundation	06.22.06	06.26.06				
	Peyton, John	Harry S. Truman Scholarship Foundation	06.22.06	06.26.06				
	Abbott, Mark R.	National Science Board, NSF	06.15.06	06.16.06				
	Benbow, Camilla	National Science Board, NSF	06.15.06	06.16.06				
	Bruer, John T.	National Science Board, NSF	06.15.06	06.16.06				
	Galloway, Patricia	National Science Board, NSF	06.15.06	06.16.06				
	Griffiths, Jose Marie	National Science Board, NSF	06.15.06	06.16.06				
	Hess, Karl	National Science Board, NSF	06.15.06	06.16.06				
	Taylor, Thomas	National Science Board, NSF	06.15.06	06.16.06				
	Thompson, Richard F.	National Science Board, NSF	06.15.06	06.16.06				
	Bunting, Josiah	National Council on the Humanities	06.15.06	06.16.06				
	Habeck, Mary	National Council on the Humanities	06.15.06	06.16.06				
	Martin, Robert S.	National Council on the Humanities	06.15.06	06.16.06				
	McClay, Wilfred	National Council on the Humanities	06.15.06	06.16.06				
	Piccolomini, Manfredi	National Council on the Humanities	06.15.06	06.16.06				
	Winik, Jay	National Council on the Humanities	06.15.06	06.16.06				
	Weinstein, Kenneth	National Council on the Humanities	06.15.06	06.16.06				
	Dougherty, Elizabeth	Member, National Mediation Board	05.24.06	05.25.06	N/A	07.19.06		
	Vaughn, John R.	Member, National Council on Disability	05.08.06	05.09.06				
	Carlson, Victoria	Member, National Council on Disability	05.08.06	05.09.06				
	Colley, Chad	Member, National Council on Disability	05.08.06	05.09.06				
	Mattheiss, Lisa	Member, National Council on Disability	05.08.06	05.09.06				
	Berger, Katherine	Member, National Museum and Library Services Board	05.03.06	05.05.06				
	Brosius, Karen	Member, National Museum and Library Services Board	05.03.06	05.05.06				
	Miaoulis, Ioannis	Member, National Museum and Library Services Board	05.03.06	05.05.06				
	Pickett, Sandra	Member, National Museum and Library Services Board	05.03.06	05.05.06				
	Orr-Cahall, Christina	Member, National Museum and Library Services Board	05.03.06	05.05.06				
	Starr, Kevin Owen	Member, National Museum and Library Services Board	05.03.06	05.05.06				
	Tredick, Peter	Member, National Mediation Board	03.27.06	03.27.06				
	Hoglander, Harry	Member, National Mediation Board	03.27.06	03.27.06	N/A	07.19.06		
	von Eshenbach, Andrew	Commissioner, FDA, HHS	03.15.06	03.15.06	08.01.06			
	Kirsanow, Peter N.	Member, National Labor Relations Board	N/A	02.10.06				
	Schaumber, Peter	Member, National Labor Relations Board	N/A	02.10.06				
	Meisburg, Ronald E.	General Counsel, National Labor Relations Board	N/A	02.10.06				
	Rosenfeld, Arthur F.	Director, Federal Mediation and Conciliation Service	N/A	02.10.06				
	Walsh, Dennis P.	Member, National Labor Relations Board	N/A	02.10.06				
	Goldsmith, Stephen	Member, Brd.of Direct., CNCS	N/A	02.10.06				
	DeCamp, Paul	Administrator, Wage and Hour Division, DoL	01.30.06	01.31.06	08.01.06			

Committee	Name	Position	Intent	Nominated	Hearing	Reported	Floor	Confirmed
(Recess Appointment: 01.04.06)	Goldsmith, Stephen	Member, Brd.of Direct., CNCS	12.19.05	12.20.05				
(Recess Appointment: 01.04.06)	Kirsanow, Peter N.	Member, National Labor Relations Board	11.15.05	11.17.05				
	Silver, Ron	Member, United States Institute of Peace	10.06.05	10.06.05				
	Van Rest, Judy	Member, United States Institute of Peace	10.06.05	10.06.05				
(Recess Appointment: 08.31.05)	Schaumber, Peter	Member, National Labor Relations Board	N/A	09.19.05				
	Stickler, Richard	Assistant Secretary, Mine Safety and Health, DOL	09.15.05	09.15.05	01.31.06	03.08.06		
(Recess Appointment: 04.19.06)	Madras, Bertha K.	Dep. Director, Demand Reduction, National Drug Control Policy	07.27.05	07.27.05	N/A	10.19.05	N/A	N/A
(Recess Appointment: 01.04.06)	Rosenfeld, Arthur F.	Director, Federal Mediation and Conciliation Service	07.21.05	07.21.05				
(Recess Appointment: 01.04.06)	Meisburg, Ronald E.	General Counsel, National Labor Relations Board	06.29.05	06.29.05				
	Holen, Arlene	Member, Federal Mine Safety and Health Review Commission	05.20.05	05.23.05	N/A	03.08.06		
(Recess Appointment: 01.17.06)	Walsh, Dennis P.	Member, National Labor Relations Board	04.27.05	04.27.05				
	Dolan, Michael	Member, Brd.of Direct., CNCS	03.29.05	04.04.05				
Homeland Security and Governmental Affairs	Beyer, Wayne	Member, Federal Labor Relations Authority	06.06.06	06.06.06				
	Blackburne-Rigsby, Anna	Associate Judge for the DC Court of Appeals	05.25.06	05.25.06	07.11.06	07.27.06		
	Thompson, Phyllis	Associate Judge for the DC Court of Appeals	05.25.06	05.25.06	07.11.06	07.27.06		
	Williams, Ellen C.	Governor, United States Postal Service	05.08.06	05.09.06	06.28.06	07.27.06		
	Denett, Paul	Administrator, Federal Procurement Policy, OMB	04.17.06	04.24.06	06.20.06	07.27.06		
	Barnett, Mickey D.	Governor, United States Postal Service	03.02.06	03.02.06	06.28.06	07.27.06		
	Tobin, Katherine C.	Governor, United States Postal Service	03.02.06	03.02.06	06.28.06	07.27.06		
	Henke, Tracy A.	Director, State and Local Govt., Coordination & Preparedness, DHS	N/A	02.10.06				
	Myers, Julie L.	Assist. Sec., Bureau of Immigration and Customs Enforcement, DHS	N/A	02.10.06				
	Gray, S. Pamela	Judge of the D.C. Superior Court	01.11.06	01.25.06				
	Dalton, Carol A.	Associate Judge of the D.C. Superior Court	N/A	11.09.05				
	Acton, Mark	Commissioner, Postal Rate Commission	11.03.05	11.07.05	03.31.06	05.02.06		
(Recess Appointment: 01.04.06)	Henke, Tracy A.	Director, State and Local Govt., Coordination & Preparedness, DHS	07.13.05	07.14.05	12.08.05			
(Recess Appointment: 01.04.06)	*Myers, Julie L.	Assist. Sec., Bureau of Immigration and Customs Enforcement, DHS	06.29.05	06.29.05	09.15.05	10.07.05		
	Anderson, Jennifer M.	Assoc. Judge of the Superior Court of DC	02.14.05	02.14.05	07.11.06	07.27.06		
	Conboy, Stephen T.	U.S. Marshal, D.C. Superior Court	01.24.05	01.24.05				
Judiciary	Heaton, Rodger A.	U.S. Attorney for the Central District of Illinois	N/A	07.27.06				
	Rhodes, Deborah Jean	U.S. Attorney for the Southern District of Alabama	N/A	07.27.06				
	Fischer, Nora Barry	U.S. District Judge for the W. District of PA	N/A	07.13.06				
	Lioi, Sara Elizabeth	U.S. District Judge for the N. District of OH	N/A	07.13.06				
	Keisler, Peter D.	U.S. Circuit Judge for the DC Circuit	N/A	06.29.06	08.01.06			
	Bailey, John Preston	U.S. District Judge for the N. District of WV	N/A	06.28.06				
	Donohue, Mary O.	U.S. District Judge for the N. District of NY	N/A	06.28.06				
	Jarvey, John Alfred	U.S. District Judge for the S. District of Iowa	N/A	06.28.06				
	Jonker, Robert James	U.S. District Judge for the W. District of Michigan	N/A	06.28.06				
	Jordan, Kent A.	U.S. Circuit Judge for the Third Circuit	N/A	06.28.06				
	Kethledge, Raymond M.	U.S. Circuit Judge for the Sixth Circuit	N/A	06.28.06				
	Livingston, Debra Ann	U.S. Circuit Judge for the Second Circuit	N/A	06.28.06				

Committee	Name	Position	Intent	Nominated	Hearing	Reported	Floor	Confirmed
	Maloney, Paul Lewis	U.S. District Judge for the W. District of Michigan	N/A	06.28.06				
	Murphy, Stephen Joseph	U.S. Circuit Judge for the Second Circuit	N/A	06.28.06				
	Neff, Janet T.	U.S. District Judge for the W. District of Michigan	N/A	06.28.06				
	Wood, Lisa Godbey	U.S. District Judge for the Southern District of Georgia	N/A	06.12.06				
	Acosta, R. Alexander	U.S. Attorney for the Southern District of FL	N/A	06.09.06	N/A	07.27.06		
	Eid, Troy A.	U.S. Attorney for the District of CO	N/A	06.09.06				
	Green, Phillip J.	U.S. Attorney for the Southern District of Illinois	N/A	06.09.06				
	Holding, George	U.S. Attorney for the Eastern District of NC	N/A	06.09.06				
	Potter, Sharon L.	U.S. Attorney for the Northern District of WV	N/A	06.09.06				
	Howard, Marcia M.	U.S. District Judge for the Middle District of Florida	N/A	06.06.06				
	Southwick, Leslie	U.S. District Judge for the S. District of MS	N/A	06.06.06				
	Frizzell, Gregory Kent	U.S. District Judge for the N. District of OK	N/A	06.07.06				
	Moore, Kimberly Ann	U.S. Circuit Judge for the Federal Circuit	N/A	05.18.06	06.28.06	07.27.06		
	Besosa, Francisco Augusto	U.S. District Judge for the District of Puerto Rico	N/A	05.16.06	08.01.06			
	Baker, Valerie L.	U.S. District Judge for the Central District of CA	N/A	05.04.06	08.01.06			
	Tydingco-Gatewood, Frances	Judge for the District Court of Guam	N/A	04.25.06	07.11.06			
	Gutierrez, Philip S.	U.S. District Judge for the Central District of California	N/A	04.24.06	08.01.06			
	*Wainstein, Kenneth L.	Assistant Attorney General, National Security Division, DOJ	03.13.06	03.13.06	05.02.06	06.15.06		
	Wallace, Michael B.	U.S. Circuit Judge for the Fifth Circuit	N/A	02.08.06				
	Bradbury, Steven G.	Assistant Attorney General, Legal Counsel, DOJ	N/A	01.25.06	N/A	07.27.06		
	Bryant, Vanessa Lynne	U.S. District Judge for the District of Connecticut	N/A	01.25.06				
	Smith, Norman Randy	U.S. Circuit Judge for the Ninth Circuit	N/A	12.16.05	03.01.06	05.04.06		
(Recess Appointment: 08.31.05)	Fisher, Alice S.	Assistant Attorney General for Criminal Division, DOJ	N/A	09.19.05				
(Recess Appointment: 04.19.06)	O'Gara, James F. X.	Deputy Director, Supply Reduction, National Drug Control Policy	07.28.05	07.28.05	10.18.05	N/A	N/A	N/A
(Recess Appointment: 01.04.06)	*Myers, Julie L.	Assist. Sec., Bureau of Immigration and Customs Enforcement, DHS	06.29.05	06.29.05	10.18.05	11.07.05		
	Boyle, Terrence W.	U.S. Circuit Judge for the Fourth Circuit	02.14.05	02.14.05	03.03.05	06.16.05		
	Haynes, William James	U.S Circuit Judge for the Fourth Circuit	02.14.05	02.14.05	07.11.06			
	Myers, William Gerry	U.S. Circuit Judge for the Ninth Circuit	02.14.05	02.14.05	03.01.05	03.17.05		
	Aguigui, Earl C.	U.S. Marshal for the District of Guam and N. Mariana Islands, DOJ	02.14.05	02.14.05				
	Rivkin, David B.	Member, U.S. Foreign Claims Settlement Commission, DOJ	01.24.05	01.24.05				
Rules and Administration	Lenhard, Robert D.	Federal Election Commission (FEC)	N/A	02.10.06				
	Walther, Steven T.	Federal Election Commission (FEC)	N/A	02.10.06				
	Spakovsky, Hans Von	Federal Election Commission (FEC)	N/A	02.10.06				
	Mason, David M.	Federal Election Commission (FEC)	12.16.05	12.16.05				
(Recess Appointment: 01.04.06)	Lenhard, Robert D.	Federal Election Commission (FEC)	12.16.05	12.16.05				
(Recess Appointment: 01.04.06)	Walther, Steven T.	Federal Election Commission (FEC)	12.16.05	12.16.05				
(Recess Appointment: 01.04.06)	Spakovsky, Hans Von	Federal Election Commission (FEC)	12.16.05	12.16.05				
Small Business	None.							
Veterans' Affairs	Harvey, Thomas E.	Assistant Secretary, Congressional, VA	06.22.06	06.26.06	07.27.06			

Committee	Name	Position	Intent	Nominated	Hearing	Reported	Floor	Confirmed
	Dunne, Patrick	Assistant Secretary, Policy and Planning, VA	05.24.06	05.24.06	07.27.06			
Intelligence	Fort, Randall M.	Assistant Secretary, Intelligence and Research, State	06.09.06	06.12.06				
	*Wainstein, Kenneth L.	Assistant Attorney General, National Security Division, DOJ	03.13.06	03.13.06	05.16.06	06.22.06		
	Rizzo, John A.	General Counsel, CIA	03.15.06	03.15.06				

New Email Message

From: Courtwright, Susan M.
Sent: Friday, July 21, 2006 8:37 AM
To: Kelley, William K.; Dixton, Grant; David.T.Best@usdoj.gov
Subject: FW: Judicial Nominations Confirmed 07/20/06

Any other objections to appointment?

I spoke with Richard and Leslie on this issue earlier this week since they wouldn't be in the office today.
Per Richard, we'll have to wait until October to appoint Shepherd. The vacancy doesn't occur until Judge Arnold retires on 10/09/06.
Per Leslie, we're looking at the 2nd or 3rd week of August for Gorsuch's appointment. He needs to wrap up a few things at DOJ. I'll be calling Gelpi this morning regarding his appointment.

From: Dunne, Dianna L.
Sent: Thursday, July 20, 2006 8:17 PM
To: Wolff, Candida P.; Wright, Liza; O'Hollaren, Sean B.; Moy, Edmund C.; Fiddelke, Debbie S.; Looney, Andrea B.; Emling, John G.; Hauck, Megan E.; Allen, Michael; Becker, Brenda L.; Swonger, Amy H.; Stewart, Margaret B.; Jennings, Jeffery S.; Bullock, Katja; Clark, David M.; Christie, Jennifer K.; Reyes, Luis A.; Kratovil, Lindley; Ransbottom, Sarah E.; Teague, Matthew L.; Brosnahan, Jennifer R.; Dixton, Grant; Fahrenkopf, Leslie; Gerry, Brett C.; Klingler, Richard D.; Smith, John M.; Roebke, Heather M.; Persinger, John M.; Drummond, Michael; Courtwright, Susan M.
Subject: Judicial Nominations Confirmed 07/20/06

The following judicial nominations were confirmed this evening:

#762, Neil Gorsuch to be US Circuit Judge for the Tenth Circuit, confirmed by voice vote
#763, Bobby Shepherd to be US Circuit Judge for the Eighth Circuit, confirmed by voice vote
#765, Daniel Porter Jordan III to be US District Judge for the Southern District of Mississippi, confirmed voice vote
#766, Gustavo Gelpi to be US District Judge for the District of Puerto Rico, confirmed by voice vote

Dianna Dunne
Office of Legislative Affairs/Senate
The White House
Washington, D.C. 20502
(202) 456-2092

New Email Message

From: Hughes, Taylor A.
Sent: Friday, July 21, 2006 8:46 AM
To: McCormack, Brian V.; Barrales, Ruben S.; Jackson, Barry S.; Keenum, Rhonda N.; Ralston, Susan B.; Sara Taylor; Smith, Heidi M.; Taylor, Sara M.; Wehner, Peter H.
Subject: FW: Legislative Update

From: Kratovil, Lindley
Sent: Friday, July 21, 2006 8:29 AM
To: Carroll, Carlton F.; Graham, Ryan M.; Hughes, Taylor A.; Katz, Jeremy L.; Mamo, Jeanie S.; McDonald, Brian; Miers, Harriet; Roberts, John S.; Sherzer, David; Smith, Heidi M.
Subject: Legislative Update

HOUSE:

THURSDAY, July 20 – The House considered the Oman FTA:

H.R. 5684 - United States-Oman Free Trade Agreement Implementation Act *(Passed by 221-205)*

Rolled Suspension votes (2):
H.Res. 921 - Condemning the recent attacks against the State of Israel, holding terrorists and their state-sponsors accountable for such attacks, supporting Israel's right to defend itself, and for other purposes *(Passed by 410-8, with 4 Members voting 'present')*
H.Con.Res. 448 - Commending the National Aeronautics and Space Administration on the completion of the Space Shuttle's second Return-to-Flight mission *(Passed by 415-0)*

FRIDAY, July 21 – The House is not in session.

SENATE:

THURSDAY, July 20 – The Senate considered the following:

H.R. 9, the Voting Rights Act *(passed 98-0)*

H.R. 4472, the Sex Offender Registration and Notification Act *(passed by voice vote)*

Executive Calendar:
#762, Neil Gorsuch to be US Circuit Judge for the Tenth Circuit *(confirmed by voice vote)*
#763, Bobby Shepherd to be US Circuit Judge for the Eighth Circuit *(confirmed by voice vote)*
#765, Daniel Porter Jordan III to be US District Judge for the Southern District of Mississippi *(confirmed by voice vote)*
#766, Gustavo Gelpi to be US District Judge for the District of Puerto Rico *(confirmed by voice vote)*

By Unanimous Consent:

- S. Res. 535, commending Patriot Guard Riders
- S. Con. Res. 112, Enrollment Correction of VAWA (technical)
- Postal Naming Bills En Bloc:
    - S.2690, Harry J. Parrish Post Office
    - S.3187, Richard L. Cevoli Post Office\
    - H.R. 2977, Paul Kasten Post Office Building
    - H.R. 3440, Dr. Jose Celso Barbosa Post Office Building
    - H.R. 3549, William F. Clinger, Jr. Post Office Building
    - H.R. 3934, Gerard A. Fiorenza Post Office Building
    - H.R. 4108, State Senator Verda Welcome and Dr. Henry Welcome Post Office Building
    - H.R. 4456, Hattie W. Caraway Station
    - H.R. 4561, Francisco `Pancho' Medrano Post Office Building
    - H.R. 4688, Mayor John Thompson `Tom' Garrison Memorial Post Office
    - H.R. 4786, H. Gordon Payrow Post Office Building
    - H.R. 4995, Ronald Bucca Post Office
    - H.R. 5245, Matthew Lyon Post Office Building

FRIDAY, July 21 – The Senate will convene at 9:30 a.m. on Friday, July 21st, 2006 and proceed to S. 403, the Child Custody Protection Act.

New Email Message

From: Kane, M. Lauren
Sent: Friday, July 21, 2006 8:54 AM
To: Smith, Heidi M.; OCL - Cabinet Liaison
Subject: RE: Legislative Update

I am not.

From: Smith, Heidi M.
Sent: Friday, July 21, 2006 8:44 AM
To: OCL - Cabinet Liaison
Subject: FW: Legislative Update

Are you all on the distro?

From: Kratovil, Lindley
Sent: Friday, July 21, 2006 8:29 AM
To: Carroll, Carlton F.; Graham, Ryan M.; Hughes, Taylor A.; Katz, Jeremy L.; Mamo, Jeanie S.; McDonald, Brian; Miers, Harriet; Roberts, John S.; Sherzer, David; Smith, Heidi M.
Subject: Legislative Update

HOUSE:

THURSDAY, July 20 – The House considered the Oman FTA:

H.R. 5684 - United States-Oman Free Trade Agreement Implementation Act *(Passed by 221-205)*

Rolled Suspension votes (2):

H.Res. 921 - Condemning the recent attacks against the State of Israel, holding terrorists and their state-sponsors accountable for such attacks, supporting Israel's right to defend itself, and for other purposes *(Passed by 410-8, with 4 Members voting 'present')*

H.Con.Res. 448 - Commending the National Aeronautics and Space Administration on the completion of the Space Shuttle's second Return-to-Flight mission *(Passed by 415-0)*

FRIDAY, July 21 – The House is not in session.

SENATE:

THURSDAY, July 20 – The Senate considered the following:

H.R. 9, the Voting Rights Act *(passed 98-0)*

H.R. 4472, the Sex Offender Registration and Notification Act *(passed by voice vote)*

Executive Calendar:
#762, Neil Gorsuch to be US Circuit Judge for the Tenth Circuit *(confirmed by voice vote)*
#763, Bobby Shepherd to be US Circuit Judge for the Eighth Circuit *(confirmed by voice vote)*
#765, Daniel Porter Jordan III to be US District Judge for the Southern District of Mississippi *(confirmed by voice vote)*
#766, Gustavo Gelpi to be US District Judge for the District of Puerto Rico *(confirmed by voice vote)*

By Unanimous Consent:

- S. Res. 535, commending Patriot Guard Riders
- S. Con. Res. 112, Enrollment Correction of VAWA (technical)
- Postal Naming Bills En Bloc:
    - S.2690, Harry J. Parrish Post Office
    - S.3187, Richard L. Cevoli Post Office\
    - H.R. 2977, Paul Kasten Post Office Building
    - H.R. 3440, Dr. Jose Celso Barbosa Post Office Building
    - H.R. 3549, William F. Clinger, Jr. Post Office Building
    - H.R. 3934, Gerard A. Fiorenza Post Office Building
    - H.R. 4108, State Senator Verda Welcome and Dr. Henry Welcome Post Office Building
    - H.R. 4456, Hattie W. Caraway Station
    - H.R. 4561, Francisco `Pancho' Medrano Post Office Building
    - H.R. 4688, Mayor John Thompson `Tom' Garrison Memorial Post Office
    - H.R. 4786, H. Gordon Payrow Post Office Building
    - H.R. 4995, Ronald Bucca Post Office
    - H.R. 5245, Matthew Lyon Post Office Building

FRIDAY, July 21 – The Senate will convene at 9:30 a.m. on Friday, July 21st, 2006 and proceed to S. 403, the Child Custody Protection Act.

New Email Message

From: Smith, Heidi M.
Sent: Friday, July 21, 2006 8:44 AM
To: OCL - Cabinet Liaison
Subject: FW: Legislative Update

Are you all on the distro?

From: Kratovil, Lindley
Sent: Friday, July 21, 2006 8:29 AM
To: Carroll, Carlton F.; Graham, Ryan M.; Hughes, Taylor A.; Katz, Jeremy L.; Mamo, Jeanie S.; McDonald, Brian; Miers, Harriet; Roberts, John S.; Sherzer, David; Smith, Heidi M.
Subject: Legislative Update

HOUSE:

THURSDAY, July 20 – The House considered the Oman FTA:

H.R. 5684 - United States-Oman Free Trade Agreement Implementation Act *(Passed by 221-205)*

Rolled Suspension votes (2):

H.Res. 921 - Condemning the recent attacks against the State of Israel, holding terrorists and their state-sponsors accountable for such attacks, supporting Israel's right to defend itself, and for other purposes *(Passed by 410-8, with 4 Members voting 'present')*

H.Con.Res. 448 - Commending the National Aeronautics and Space Administration on the completion of the Space Shuttle's second Return-to-Flight mission *(Passed by 415-0)*

FRIDAY, July 21 – The House is not in session.

SENATE:

THURSDAY, July 20 – The Senate considered the following:

H.R. 9, the Voting Rights Act *(passed 98-0)*

H.R. 4472, the Sex Offender Registration and Notification Act *(passed by voice vote)*

Executive Calendar:
#762, Neil Gorsuch to be US Circuit Judge for the Tenth Circuit *(confirmed by voice vote)*
#763, Bobby Shepherd to be US Circuit Judge for the Eighth Circuit *(confirmed by voice vote)*
#765, Daniel Porter Jordan III to be US District Judge for the Southern District of Mississippi *(confirmed by voice vote)*
#766, Gustavo Gelpi to be US District Judge for the District of Puerto Rico *(confirmed by voice vote)*

By Unanimous Consent:

- S. Res. 535, commending Patriot Guard Riders
- S. Con. Res. 112, Enrollment Correction of VAWA (technical)
- Postal Naming Bills En Bloc:
    - S.2690, Harry J. Parrish Post Office
    - S.3187, Richard L. Cevoli Post Office\
    - H.R. 2977, Paul Kasten Post Office Building
    - H.R. 3440, Dr. Jose Celso Barbosa Post Office Building
    - H.R. 3549, William F. Clinger, Jr. Post Office Building
    - H.R. 3934, Gerard A. Fiorenza Post Office Building
    - H.R. 4108, State Senator Verda Welcome and Dr. Henry Welcome Post Office Building
    - H.R. 4456, Hattie W. Caraway Station
    - H.R. 4561, Francisco `Pancho' Medrano Post Office Building
    - H.R. 4688, Mayor John Thompson `Tom' Garrison Memorial Post Office
    - H.R. 4786, H. Gordon Payrow Post Office Building
    - H.R. 4995, Ronald Bucca Post Office
    - H.R. 5245, Matthew Lyon Post Office Building

FRIDAY, July 21 – The Senate will convene at 9:30 a.m. on Friday, July 21st, 2006 and proceed to S. 403, the Child Custody Protection Act.

New Email Message

From: Kyle, Ross M.
Sent: Friday, July 21, 2006 8:48 AM
To: Smith, Heidi M.
Subject: RE: Legislative Update

Nope.

From: Smith, Heidi M.
Sent: Friday, July 21, 2006 8:44 AM
To: OCL - Cabinet Liaison
Subject: FW: Legislative Update

Are you all on the distro?

From: Kratovil, Lindley
Sent: Friday, July 21, 2006 8:29 AM
To: Carroll, Carlton F.; Graham, Ryan M.; Hughes, Taylor A.; Katz, Jeremy L.; Mamo, Jeanie S.; McDonald, Brian; Miers, Harriet; Roberts, John S.; Sherzer, David; Smith, Heidi M.
Subject: Legislative Update

HOUSE:

THURSDAY, July 20 – The House considered the Oman FTA:

H.R. 5684 - United States-Oman Free Trade Agreement Implementation Act *(Passed by 221-205)*

Rolled Suspension votes (2):

H.Res. 921 - Condemning the recent attacks against the State of Israel, holding terrorists and their state-sponsors accountable for such attacks, supporting Israel's right to defend itself, and for other purposes *(Passed by 410-8, with 4 Members voting 'present')*

H.Con.Res. 448 - Commending the National Aeronautics and Space Administration on the completion of the Space Shuttle's second Return-to-Flight mission *(Passed by 415-0)*

FRIDAY, July 21 – The House is not in session.

SENATE:

THURSDAY, July 20 – The Senate considered the following:

H.R. 9, the Voting Rights Act *(passed 98-0)*

H.R. 4472, the Sex Offender Registration and Notification Act *(passed by voice vote)*

Executive Calendar:
#762, Neil Gorsuch to be US Circuit Judge for the Tenth Circuit *(confirmed by voice vote)*
#763, Bobby Shepherd to be US Circuit Judge for the Eighth Circuit *(confirmed by voice vote)*
#765, Daniel Porter Jordan III to be US District Judge for the Southern District of Mississippi *(confirmed by voice vote)*
#766, Gustavo Gelpi to be US District Judge for the District of Puerto Rico *(confirmed by voice vote)*

By Unanimous Consent:

- S. Res. 535, commending Patriot Guard Riders
- S. Con. Res. 112, Enrollment Correction of VAWA (technical)
- Postal Naming Bills En Bloc:
    - S.2690, Harry J. Parrish Post Office
    - S.3187, Richard L. Cevoli Post Office\
    - H.R. 2977, Paul Kasten Post Office Building
    - H.R. 3440, Dr. Jose Celso Barbosa Post Office Building
    - H.R. 3549, William F. Clinger, Jr. Post Office Building
    - H.R. 3934, Gerard A. Fiorenza Post Office Building
    - H.R. 4108, State Senator Verda Welcome and Dr. Henry Welcome Post Office Building
    - H.R. 4456, Hattie W. Caraway Station
    - H.R. 4561, Francisco `Pancho' Medrano Post Office Building
    - H.R. 4688, Mayor John Thompson `Tom' Garrison Memorial Post Office
    - H.R. 4786, H. Gordon Payrow Post Office Building
    - H.R. 4995, Ronald Bucca Post Office
    - H.R. 5245, Matthew Lyon Post Office Building

FRIDAY, July 21 – The Senate will convene at 9:30 a.m. on Friday, July 21st, 2006 and proceed to S. 403, the Child Custody Protection Act.

New Email Message

From: David.T.Best@usdoj.gov
Sent: Friday, July 21, 2006 9:01 AM
To: Courtwright, Susan M.
Subject: RE: Judicial Nominations Confirmed 07/20/06

FYI -

Neil Gorsuch - no impediment; seat is vacant (needs to resign as a Department of Justice official, not a PAS position, should be a short transition period.)

Bobby E. Shepherd - DO NOT APPOINT. His seat on the 8th Circuit (vice Morris S. Arnold, retiring) will not be vacant until October 10, 2006. Judge Shepherd is a sitting federal magistrate judge.

Daniel Porter Jordan III - no impediment; seat is vacant (Mr. Jordan is in private practice, may need a little time for transition.)

Gustavo Antonio Gelpi - no impediment; seat is vacant (Judge Gelpi is a sitting federal magistrate judge - can be appointed right away with no transition period required.)

-----Original Message-----
From: Courtwright_S@who.eop.gov [mailto:Courtwright_S@who.eop.gov]
Sent: Friday, July 21, 2006 8:37 AM
To: Best, David T; William_K._Kelley@who.eop.gov; Grant_Dixton@who.eop.gov
Subject: FW: Judicial Nominations Confirmed 07/20/06

Any other objections to appointment?

I spoke with Richard and Leslie on this issue earlier this week since they wouldn't be in the office today.
Per Richard, we'll have to wait until October to appoint Shepherd. The vacancy doesn't occur until Judge Arnold retires on 10/09/06.
Per Leslie, we're looking at the 2nd or 3rd week of August for Gorsuch's appointment. He needs to wrap up a few things at DOJ. I'll be calling Gelpi this morning regarding his appointment.

From: Dunne, Dianna L.
Sent: Thursday, July 20, 2006 8:17 PM
To: Wolff, Candida P.; Wright, Liza; O'Hollaren, Sean B.; Moy, Edmund C.; Fiddelke, Debbie S.; Looney, Andrea B.; Emling, John G.; Hauck, Megan E.; Allen, Michael; Becker, Brenda L.; Swonger, Amy H.; Stewart, Margaret B.; Jennings, Jeffery S.; Bullock, Katja; Clark, David M.; Christie, Jennifer K.; Reyes, Luis A.; Kratovil, Lindley; Ransbottom, Sarah E.; Teague, Matthew L.; Brosnahan, Jennifer R.; Dixton, Grant; Fahrenkopf, Leslie; Gerry, Brett C.; Klingler, Richard D.; Smith, John M.; Roebke, Heather M.; Persinger, John M.; Drummond, Michael; Courtwright, Susan M.
Subject: Judicial Nominations Confirmed 07/20/06

The following judicial nominations were confirmed this evening:

#762, Neil Gorsuch to be US Circuit Judge for the Tenth Circuit, confirmed by voice vote
#763, Bobby Shepherd to be US Circuit Judge for the Eighth Circuit, confirmed by voice vote
#765, Daniel Porter Jordan III to be US District Judge for the Southern District of Mississippi, confirmed voice vote
#766, Gustavo Gelpi to be US District Judge for the District of Puerto Rico, confirmed by voice vote

---

Dianna Dunne
Office of Legislative Affairs/Senate
The White House
Washington, D.C. 20502
(202) 456-2092

New Email Message

From: McCathran, William W.
Sent: Friday, July 21, 2006 12:47 PM
To: Courtwright, Susan M.; Brosnahan, Jennifer R.; Drummond, Michael; Persinger, John M.
Cc: Saunders, G. Timothy
Subject: 4 Judges Confirmed 7/20/06
Attachments: CONFIRMEDJUDGES..rtf

Please let us know when it's ok for the President to appont.

tks,
Clerks.

CONFIRMATIONS ON 7/20/2006
(By Last Name)
4 Records Processed

Name	Title	Nominated	Confirmed	Appointed
GELPI, Gustavo Antonio	United States District Judge for the District of Puerto Rico	04/24/2006	07/20/2006	
GORSUCH, Neil M.	United States Circuit Judge for the Tenth Circuit	05/10/2006	07/20/2006	
JORDAN III, Daniel Porter	United States District Judge for the Southern District of Mississippi	04/24/2006	07/20/2006	
SHEPHERD, Bobby E.	United States Circuit Judge for the Eighth Circuit	05/18/2006	07/20/2006	

New Email Message

From: Byrd, Leslea T.
Sent: Friday, July 21, 2006 9:06 AM
To: Kane, M. Lauren; Smith, Heidi M.; OCL - Cabinet Liaison
Subject: RE: Legislative Update

I'm not either and I think Elizabeth had me added to all distro lists that she was on.

From: Kane, M. Lauren
Sent: Friday, July 21, 2006 8:54 AM
To: Smith, Heidi M.; OCL - Cabinet Liaison
Subject: RE: Legislative Update

I am not.

From: Smith, Heidi M.
Sent: Friday, July 21, 2006 8:44 AM
To: OCL - Cabinet Liaison
Subject: FW: Legislative Update

Are you all on the distro?

From: Kratovil, Lindley
Sent: Friday, July 21, 2006 8:29 AM
To: Carroll, Carlton F.; Graham, Ryan M.; Hughes, Taylor A.; Katz, Jeremy L.; Mamo, Jeanie S.; McDonald, Brian; Miers, Harriet; Roberts, John S.; Sherzer, David; Smith, Heidi M.
Subject: Legislative Update

HOUSE:

THURSDAY, July 20 – The House considered the Oman FTA:

H.R. 5684 - United States-Oman Free Trade Agreement Implementation Act *(Passed by 221-205)*

Rolled Suspension votes (2):

H.Res. 921 - Condemning the recent attacks against the State of Israel, holding terrorists and their state-sponsors accountable for such attacks, supporting Israel's right to defend itself, and for other purposes *(Passed by 410-8, with 4 Members voting 'present')*

H.Con.Res. 448 - Commending the National Aeronautics and Space Administration on the completion of the Space Shuttle's second Return-to-Flight mission *(Passed by 415-0)*

FRIDAY, July 21 – The House is not in session.

SENATE:

THURSDAY, July 20 – The Senate considered the following:

H.R. 9, the Voting Rights Act *(passed 98-0)*

H.R. 4472, the Sex Offender Registration and Notification Act *(passed by voice vote)*

Executive Calendar:
#762, Neil Gorsuch to be US Circuit Judge for the Tenth Circuit *(confirmed by voice vote)*
#763, Bobby Shepherd to be US Circuit Judge for the Eighth Circuit *(confirmed by voice vote)*
#765, Daniel Porter Jordan III to be US District Judge for the Southern District of Mississippi *(confirmed by voice vote)*
#766, Gustavo Gelpi to be US District Judge for the District of Puerto Rico *(confirmed by voice vote)*

By Unanimous Consent:

- S. Res. 535, commending Patriot Guard Riders
- S. Con. Res. 112, Enrollment Correction of VAWA (technical)
- Postal Naming Bills En Bloc:
    - S.2690, Harry J. Parrish Post Office
    - S.3187, Richard L. Cevoli Post Office\
    - H.R. 2977, Paul Kasten Post Office Building
    - H.R. 3440, Dr. Jose Celso Barbosa Post Office Building
    - H.R. 3549, William F. Clinger, Jr. Post Office Building
    - H.R. 3934, Gerard A. Fiorenza Post Office Building
    - H.R. 4108, State Senator Verda Welcome and Dr. Henry Welcome Post Office Building
    - H.R. 4456, Hattie W. Caraway Station
    - H.R. 4561, Francisco `Pancho' Medrano Post Office Building
    - H.R. 4688, Mayor John Thompson `Tom' Garrison Memorial Post Office
    - H.R. 4786, H. Gordon Payrow Post Office Building
    - H.R. 4995, Ronald Bucca Post Office
    - H.R. 5245, Matthew Lyon Post Office Building

FRIDAY, July 21 – The Senate will convene at 9:30 a.m. on Friday, July 21st, 2006 and proceed to S. 403, the Child Custody Protection Act.

New Email Message

From: Arguello, Olga A.
Sent: Friday, July 21, 2006 9:06 AM
To: Kane, M. Lauren; Smith, Heidi M.; OCL - Cabinet Liaison
Subject: RE: Legislative Update

I am not either.

From: Kane, M. Lauren
Sent: Friday, July 21, 2006 8:54 AM
To: Smith, Heidi M.; OCL - Cabinet Liaison
Subject: RE: Legislative Update

I am not.

From: Smith, Heidi M.
Sent: Friday, July 21, 2006 8:44 AM
To: OCL - Cabinet Liaison
Subject: FW: Legislative Update

Are you all on the distro?

From: Kratovil, Lindley
Sent: Friday, July 21, 2006 8:29 AM
To: Carroll, Carlton F.; Graham, Ryan M.; Hughes, Taylor A.; Katz, Jeremy L.; Mamo, Jeanie S.; McDonald, Brian; Miers, Harriet; Roberts, John S.; Sherzer, David; Smith, Heidi M.
Subject: Legislative Update

HOUSE:

THURSDAY, July 20 – The House considered the Oman FTA:

H.R. 5684 - United States-Oman Free Trade Agreement Implementation Act *(Passed by 221-205)*

Rolled Suspension votes (2):

H.Res. 921 - Condemning the recent attacks against the State of Israel, holding terrorists and their state-sponsors accountable for such attacks, supporting Israel's right to defend itself, and for other purposes *(Passed by 410-8, with 4 Members voting 'present')*

H.Con.Res. 448 - Commending the National Aeronautics and Space Administration on the completion of the Space Shuttle's second Return-to-Flight mission *(Passed by 415-0)*

FRIDAY, July 21 – The House is not in session.

SENATE:

THURSDAY, July 20 – The Senate considered the following:

H.R. 9, the Voting Rights Act *(passed 98-0)*

H.R. 4472, the Sex Offender Registration and Notification Act *(passed by voice vote)*

Executive Calendar:
#762, Neil Gorsuch to be US Circuit Judge for the Tenth Circuit *(confirmed by voice vote)*
#763, Bobby Shepherd to be US Circuit Judge for the Eighth Circuit *(confirmed by voice vote)*
#765, Daniel Porter Jordan III to be US District Judge for the Southern District of Mississippi *(confirmed by voice vote)*
#766, Gustavo Gelpi to be US District Judge for the District of Puerto Rico *(confirmed by voice vote)*

By Unanimous Consent:

- S. Res. 535, commending Patriot Guard Riders
- S. Con. Res. 112, Enrollment Correction of VAWA (technical)
- Postal Naming Bills En Bloc:
    - S.2690, Harry J. Parrish Post Office
    - S.3187, Richard L. Cevoli Post Office\
    - H.R. 2977, Paul Kasten Post Office Building
    - H.R. 3440, Dr. Jose Celso Barbosa Post Office Building
    - H.R. 3549, William F. Clinger, Jr. Post Office Building
    - H.R. 3934, Gerard A. Fiorenza Post Office Building
    - H.R. 4108, State Senator Verda Welcome and Dr. Henry Welcome Post Office Building
    - H.R. 4456, Hattie W. Caraway Station
    - H.R. 4561, Francisco `Pancho' Medrano Post Office Building
    - H.R. 4688, Mayor John Thompson `Tom' Garrison Memorial Post Office
    - H.R. 4786, H. Gordon Payrow Post Office Building
    - H.R. 4995, Ronald Bucca Post Office
    - H.R. 5245, Matthew Lyon Post Office Building

FRIDAY, July 21 – The Senate will convene at 9:30 a.m. on Friday, July 21st, 2006 and proceed to S. 403, the Child Custody Protection Act.

New Email Message

From: Courtwright, Susan M.
Sent: Monday, July 24, 2006 8:57 AM
To: Perkins, Paul R.
Subject: FW: Nominations Reports
Attachments: 07.21.06 Nominations Pending and Confirmed.xls; 07.21.06 Nominations Pending.xls

---

From: Dunne, Dianna L.
Sent: Friday, July 21, 2006 7:26 PM
To: Wolff, Candida P.; Wright, Liza; O'Hollaren, Sean B.; Moy, Edmund C.; Fiddelke, Debbie S.; Looney, Andrea B.; Emling, John G.; Hauck, Megan E.; Allen, Michael; Becker, Brenda L.; Swonger, Amy H.; Stewart, Margaret B.; Jennings, Jeffery S.; Bullock, Katja; Clark, David M.; Christie, Jennifer K.; Reyes, Luis A.; Kratovil, Lindley; Ransbottom, Sarah E.; Teague, Matthew L.; Brosnahan, Jennifer R.; Dixton, Grant; Fahrenkopf, Leslie; Gerry, Brett C.; Klingler, Richard D.; Smith, John M.; Roebke, Heather M.; Persinger, John M.; Drummond, Michael; Courtwright, Susan M.
Subject: Nominations Reports

Please find attached the comprehensive pending and confirmed nominations report and a report that has only pending nominations for the week ending Friday, July 21, 2006. If you have any questions, please contact me. Thank you. Regards, Dianna

The following nominations were confirmed this week:

Executive Calendar:
#762, Neil Gorsuch to be US Circuit Judge for the Tenth Circuit, confirmed by voice vote
#763, Bobby Shepherd to be US Circuit Judge for the Eighth Circuit, confirmed by voice vote
#765, Daniel Porter Jordan III to be US District Judge for the Southern District of Mississippi, confirmed voice vote
#766, Gustavo Gelpi to be US District Judge for the District of Puerto Rico, confirmed by voice vote

#767, Martin Jackley to be U.S. Attorney for the District of South Dakota
#768, Brett Tolman to be U.S. Attorney for the District of Utah
#786, Sue Payton to be Assistant Secretary of the Air Force
#787, Charles McQueary to be Director of Operational Test and Evaluation, DoD

Dianna Dunne
Office of Legislative Affairs/Senate
The White House
Washington, D.C. 20502
(202) 456-2092

Nominations Pending and Confirmed in the 109th Congress

(Nominations in Bold have been confirmed.)

(Nominations in Italics are priorities.)

(Nominations with an asterisk (*) have been referred to more than one Committee.)

Committee	Name	Position	Intent	Nominated	Hearing	Reported	Floor	Confirmed
Agriculture, Nutrition, & Forestry	Knight, Bruce I.	Under Secretary, Marketing and Regulatory Programs, USDA	06.29.06	06.29.06				
	Dunn, Michael	CFTC	06.15.06	06.16.06				
	Montanez-Johner, Nancy	Under Secretary, Food, Nutrition, and Consumer Services	06.15.06	06.16.06				
	McKay, Margo M.	Assistant Secretary, Civil Rights, USDA	06.09.06	06.12.06				
	Strachen, Linda A.	Assistant Secretary, Congressional Relations, USDA	02.16.06	02.17.06	03.14.06	03.15.06	05.12.06	**05.12.06**
	Rutherford, Boyd Kevin	Assistant Secretary, Administration, USDA	01.27.06	01.27.06	03.14.06	03.15.06	05.12.06	**05.12.06**
	Buchanan, Gale A.	Under Secretary, Research, Education, and Economics, USDA	01.12.05	01.18.06	03.14.06	03.15.06	05.12.06	**05.12.06**
	Kesselman, Marc L.	General Counsel, Department of Agriculture	11.15.05	11.17.05	03.14.06	03.15.06	05.12.06	**05.12.06**
	Christopherson, Charles	CFO, USDA	09.07.05	09.08.05	11.10.05	11.10.05	11.10.05	**11.10.05**
	Andrew, James M.	Administrator, Rural Utilities Services, USDA	08.25.05	09.06.05	11.10.05	11.10.05	11.10.05	**11.10.05**
	Raymond, Richard	Under Secretary, Food Safety, USDA	05.26.05	05.26.05	06.22.05	07.01.05	07.01.05	**07.01.05**
	Lukken, Walter	Commissioner, CFTC, (Reapp.)	05.24.05	05.25.05	06.09.05	06.30.05	06.30.05	**06.30.05**
	Jeffrey, Reuben	Commissioner, and upon confirmation, Chairman., CFTC	05.17.05	05.17.05	06.09.05	06.30.05	06.30.05	**06.30.05**
	Jeffrey, Reuben	Commissioner, CFTC	05.17.05	05.17.05	06.09.05	06.30.05	06.30.05	**06.30.05**
	Connor, Charles F.	Deputy Secretary, USDA	03.11.05	03.14.05	04.06.05	04.12.05	04.27.05	**04.27.05**
	Dorr, Thomas C.	Under Secretary for Rural Develop., USDA	N/A	01.24.05	04.27.05	05.12.05	07.21.05	**07.21.05**
	Dorr, Thomas C.	Member, Commodity Credit Corp	N/A	01.24.05	04.27.05	05.12.05	07.21.05	**07.21.05**
	Johanns, Michael O.	Secretary, USDA	01.04.05	01.04.05	01.06.05	01.06.05	01.20.05	**01.20.05**
Armed Services	Stewart, Todd I.	Member, Nat'l Security Education Board	07.20.06	07.21.06				
	James, Ronald J.	Assistant Secretary, Manpower and Reserve Affairs, Army	07.20.06	07.21.06				
	McQueary, Charles E.	Director, Operational Test and Evaluation, DoD	06.29.06	06.29.06	07.18.06	07.20.06	07.21.06	**07.21.06**
	Jimenez, Frank R.	General Counsel, Department of the Navy	06.29.06	06.29.06	07.18.06			
	Wilkie, Robert	Assistant Secretary, Legislative Affairs, DoD	06.20.06	06.26.06	07.18.06			
	Conway-Welch, Colleen	Board of Regents, Uniformed Services University, Health Sciences	06.06.06	06.06.06				
	Yarington, C. Thomas	Board of Regents, Uniformed Services University, Health Sciences	06.06.06	06.06.06				
	Laufman, David H.	IG, Department of Defense	06.01.06	06.05.06	07.18.06			
	Tobey, William H.	Dep. Admin., Defense Nuclear Nonproliferation, NNSA, DOE	05.11.06	05.11.06	07.18.06			
	Payton, Sue C.	Assist. Secretary, Acquisition, Research & Development, Air Force	04.25.06	04.25.06	07.18.06	07.20.06	07.21.06	**07.21.06**
	Blair, Anita	Assistant Secretary, Manpower and Reserve Affairs, Air Force	04.13.06	04.24.06	07.18.06			
	England, Gordon	Deputy Secretary, DOD	N/A	02.10.06		N/A	N/A	N/A
	Smith, Dorrance	Assistant Secretary, Public Affairs, DOD	N/A	02.10.06	N/A	N/A	N/A	N/A
	Cohen, Benedict S.	General Counsel, Department of the Army, DoD	02.03.06	02.06.06	07.18.06			
	D'Agostino, Thomas P.	Deputy Administrator, Defense Programs, NNSA, DoE	01.27.06	01.27.06	02.15.06	02.16.06	02.17.06	**02.17.06**
	Geren, Preston M.	Under Secretary of the Army, DoD	01.17.05	01.18.06	02.15.06	02.16.06	02.17.06	**02.17.06**
	Finley, James I.	Deputy Under Secretary, Acquisition and Technology, DOD	12.19.05	12.20.05	02.15.06	02.16.06	02.17.06	**02.17.06**
	Dominguez, Michael	Deputy Under Secretary, Personnel and Readiness, DOD	11.21.05	12.13.05	02.15.06	06.27.06	06.29.06	**06.29.06**
(Recess Appointment: 01.04.06)	**Smith, Dorrance**	Assistant Secretary, Public Affairs, DOD	09.22.05	09.22.05	12.13.05	12.19.05	04.07.06	**04.07.06**

Committee	Name	Position	Intent	Nominated	Hearing	Reported	Floor	Confirmed
(Recess Appointment: 08.02.05)	Flory, Peter	Assistant Secretary of Defense, DOD	N/A	09.19.05				
(Recess Appointment: 08.09.05)	**Edelman, Eric S.**	Under Secretary, Policy, DOD	N/A	09.19.05	N/A	N/A	02.09.06	**02.09.06**
	Etter, Delores M.	Assist. Sec. of the Navy, Research, Develop., and Acquisition, DOD	09.06.05	09.06.05	10.25.05	10.27.05	10.28.05	**10.28.05**
	Wynne, Michael W.	Secretary of the Air Force, DOD	08.16.05	09.06.05	10.06.05	10.27.05	10.28.05	**10.28.05**
	Winter, Donald C.	Secretary of the Navy, DOD	08.16.05	09.06.05	10.06.05	10.27.05	11.10.05	**11.10.05**
	Young, John J.	Director, Defense Research and Engineering, DOD	07.28.05	07.28.05	10.25.05	10.27.05	10.28.05	**10.28.05**
	Eastin, Keith E.	Assistant Secretary, Installations and Environment, Army, DOD	06.29.05	06.29.05	07.28.05	07.28.05	07.29.05	**07.29.05**
	Eggenberger, A.J.	Mem., Defense Nuclear Facilities Board and designate Chairr	06.29.05	06.29.05	N/A	10.27.05		
	Bell, Phillip Jackson	Dep. Und. Sec., Logistics and Material Readiness, DOD	06.28.05	06.28.05	07.28.05	07.28.05	07.29.05	**07.29.05**
	Sega, Ronald M.	Under Secretary, Air Force, DOD	06.28.05	06.28.05	07.28.05	07.28.05	07.29.05	**07.29.05**
	Grimes, John G.	Assistant Secretary, Networks and Information Integration, DOD	06.16.05	06.16.05	07.28.05	10.27.05	10.28.05	**10.28.05**
	Anderson, William C.	Assist. Sec., Installations and Environment, Air Force, DOD	05.26.05	05.26.05	07.28.05	10.27.05	10.28.05	**10.28.05**
	***Rispoli, James A.**	Assistant Secretary, Environmental Management, DOE	05.17.05	05.17.05	06.29.05	06.30.05	07.29.05	**07.29.05**
(Recess Appointment: 08.09.05)	**Edelman, Eric S.**	Under Secretary, Policy, DOD	05.16.05	05.16.05	06.29.05	07.29.05	NA	NA
	Stanley, Daniel R.	Assistant Secretary, Legislative Affairs, DOD	05.13.05	05.16.05	06.29.05	06.30.05	06.30.05	**06.30.05**
	Krieg, Kenneth J.	Under Sec., Acquisition, Technology, and Logistics, DOD	04.01.05	04.04.05	04.21.05	05.25.05	05.26.05	**05.26.05**
(Recess Appointment: 01.04.06)	***England, Gordon***	Deputy Secretary, DOD	03.31.05	04.07.05	04.19.05	07.29.05	04.06.06	**04.06.06**
(Recess Appointment: 04.01.05)	**Turner, Sue Ellen**	Member, BRAC	03.15.05	03.15.05	NA	NA	NA	NA
(Recess Appointment: 04.01.05)	**Skinner, Samuel Knox**	Member, BRAC	03.15.05	03.15.05	NA	NA	NA	NA
(Recess Appointment: 04.01.05)	**Newton, Lloyd Warren**	Member, BRAC	NA	NA	NA	NA	NA	NA
(Recess Appointment: 04.01.05)	**Hill, James T.**	Member, BRAC	03.15.05	03.15.05	NA	NA	NA	NA
(Recess Appointment: 04.01.05)	**Hansen, James V.**	Member, BRAC	03.15.05	03.15.05	NA	NA	NA	NA
(Recess Appointment: 04.01.05)	**Gehman, Harold W.**	Member, BRAC	03.15.05	03.15.05	NA	NA	NA	NA
(Recess Appointment: 04.01.05)	**Coyle, Philip**	Member, BRAC	03.15.05	03.15.05	NA	NA	NA	NA
(Recess Appointment: 04.01.05)	**Bilbray, James H.**	Member, BRAC	03.15.05	03.15.05	NA	NA	NA	NA
(Recess Appointment: 04.01.05)	**Principi, Anthony J.**	Member and Chairman, BRAC	03.04.05	03.04.05	03.15.05	03.17.05	NA	NA
	Woodley, John Paul	Assistant Secretary of the Army, DOD	01.24.05	01.24.05	02.15.05	03.17.05	05.12.05	**05.12.05**
	Carr, James William	Member, Nat'l Security Education Board	01.24.05	01.24.05	N/A	03.17.05	03.17.05	**03.17.05**
	Dennison, George M.	Member, Nat'l Security Education Board	01.24.05	01.24.05	N/A	03.17.05	03.17.05	**03.17.05**
	McKenna, Andrew J.	Member, Nat'l Security Education Board	01.24.05	01.24.05	N/A	12.19.05		
	Skinner, Kiron K.	Member, Nat'l Security Education Board	01.24.05	01.24.05	N/A	03.17.05	03.17.05	**03.17.05**
(Recess Appointment: 08.02.05)	Flory, Peter	Assistant Secretary of Defense, DOD	01.24.05	01.24.05	N/A	07.28.05	N/A	N/A
	Penn, Buddie J.	Assistant Secretary, Navy, DOD	01.24.05	01.24.05	02.15.05	02.17.05	02.17.05	**02.17.05**
Banking, Housing and Urban Affairs	Rafiekian, Bijan	Member, Board of Directors, Export-Import Bank	07.20.06	07.21.06				
	Padilla, Christopher A.	Assistant Secretary, Export Administration, Dept. of Commerce	07.13.06	07.13.06				
	Mishkin, Frederic S.	Member, Board of Governors, Federal Reserve System	06.29.06	06.29.06	07.12.06			
	Moy, Edmund C.	Director of the Mint, Treasury	06.29.06	06.29.06	07.12.06			
	Conlin, Linda	First Vice President, Export-Import Bank	06.22.06	06.26.06	07.12.06			
	Grandmaison, J. Joseph	Member, Board of Directors, Export-Import Bank	06.22.06	06.26.06	07.12.06			
	Bacino, Geoffrey	Member, Federal Housing Finance Board	06.15.06	06.16.06	07.12.06			
	Kohn, Donald	Vice Chairman, Board of Governors, Federal Reserve System	05.18.06	05.18.06	06.08.06	06.14.06	06.19.06	**06.19.06**

Committee	Name	Position	Intent	Nominated	Hearing	Reported	Floor	Confirmed
	Casey, Kathy	Commissioner, SEC	05.18.06	05.18.06	06.08.06	06.14.06	06.15.06	**06.15.06**
	Bair, Sheila C.	Chairman, FDIC	05.01.06	05.02.06	06.08.06	06.14.06	06.15.06	**06.15.06**
	Lockhart, James B.	Director, Office of Federal Housing Enterprise Oversight, HUD	04.27.06	04.27.06	06.08.06	06.14.06	06.15.06	**06.15.06**
	Cox, John W.	CFO, HUD	03.02.06	03.02.06	05.16.06	05.25.06	05.26.06	**05.26.06**
	Rymer, Jon T.	Inspector General, FDIC	02.13.06	02.14.06	05.16.06	05.25.06	06.22.06	**06.22.06**
	Lambright, James	President, Export-Import Bank	02.13.06	02.13.06	05.16.06			
	Bucelo, Armando J.	Director, Board of Directors, Securities Investor Protection Corp.	02.03.06	02.06.06	05.16.06	05.25.06	05.26.06	**05.26.06**
	Farha, Todd S.	Director, Board of Directors, Securities Investor Protection Corp.	02.03.06	02.06.06	05.16.06	05.25.06	05.26.06	**05.26.06**
	Lazear, Edward P.	Member, Council of Economic Advisors, EOP	01.30.06	01.31.06	02.14.06	02.16.06	02.17.06	**02.17.06**
	Warsh, Kevin	Member, Board of Governors, Federal Reserve System	01.27.06	01.27.06	02.14.06	02.16.06	02.17.06	**02.17.06**
	Kroszner, Randall Scott	Member, Board of Governors, Federal Reserve System	01.27.06	01.27.06	02.14.06	02.16.06	02.17.06	**02.17.06**
	Simpson, James S.	Federal Transit Administrator, DoT	01.17.06	01.18.06	03.14.06	06.29.06		
	Couch, Robert M.	President, Government National Mortgage Association, HUD	01.04.06	01.18.06	03.14.06	06.14.06	06.15.06	**06.15.06**
	Bernanke, Ben S.	Chairman, Board of Governors, Federal Reserve System	10.24.05	11.01.05	11.15.05	11.16.05	01.31.06	**01.31.06**
	Bernanke, Ben S.	Member, Board of Governors, Federal Reserve System	10.24.05	11.01.05	11.15.05	11.16.05	01.31.06	**01.31.06**
	Hyland, Gigi	Member, National Credit Union Administration Board	09.29.05	09.29.05	10.25.05	11.03.05	11.07.05	**11.07.05**
	Baicker, Katherine	Member, Council of Economic Advisers, EOP	09.21.05	09.22.05	10.25.05	11.03.05	11.04.05	**11.04.05**
	Slaughter, Matthew	Member, Council of Economic Advisers, EOP	09.21.05	09.22.05	10.25.05	11.03.05	11.04.05	**11.04.05**
	Cabrera, Orlando J.	Assistant Secretary, Public and Indian Housing, HUD	08.19.05	09.06.05	10.25.05	11.03.05	11.04.05	**11.04.05**
	Lavin, Franklin L.	Under Secretary, International Trade, DOC	07.29.05	07.29.05	09.15.05	09.29.05	10.28.05	**10.28.05**
(Withdrawn on 09.19.05)	Neese, Terry	Director of the Mint, Treasury	07.29.05	07.29.05	09.20.05	N/A	N/A	N/A
	Henry, Emil W.	Assistant Secretary, Financial Institutions, Treasury	07.28.05	07.28.05	09.20.05	09.29.05	10.07.05	**10.07.05**
	Gottfried, Keith E.	General Counsel, HUD	07.27.05	07.27.05	09.15.05	09.29.05	10.07.05	**10.07.05**
	Gruenberg, Martin	Member, FDIC (For a term expiring 12/27/2012) (Reapp.)	N/A	07.25.05	07.26.05	07.28.05	07.29.05	**07.29.05**
	Gruenberg, Martin	Vice Chairperson, FDIC	07.22.05	07.22.05	07.26.05	07.28.05	07.29.05	**07.29.05**
	Gruenberg, Martin	Member of the Board of Directors, FDIC	07.22.05	07.22.05	07.26.05	07.28.05	07.29.05	**07.29.05**
	Nazareth, Annette	Member, Securities and Exchange Commission	07.22.05	07.22.05	07.26.05	07.28.05	07.29.05	**07.29.05**
	Campos, Roel C.	Member, Securities and Exchange Commission	07.22.05	07.22.05	07.26.05	07.28.05	07.29.05	**07.29.05**
	Williams, Darlene F.	Assistant Secretary, Policy Develop. & Research, HUD	07.22.05	07.25.05	09.15.05	09.29.05	10.07.05	**10.07.05**
	Nelson, Keith A.	Assistant Secretary, Administration, HUD	07.11.05	07.12.05	09.15.05	09.29.05	10.07.05	**10.07.05**
	O'Brien, Patrick M.	Assistant Secretary, Terrorist Financing, Treasury	N/A	06.29.05	09.20.05	09.29.05	10.07.05	**10.07.05**
	Kendrick, Kim	Assistant Secretary, Fair Housing and Equal Opportunity, HUD	06.29.05	06.29.05	09.15.05	09.29.05	10.07.05	**10.07.05**
	McCormick, David H.	Under Secretary, Export Administration, DOC	06.28.05	06.28.05	09.15.05	09.29.05	10.07.05	**10.07.05**
	Jackson, Daryl W.	Assistant Secretary, Export Enforcement, DOC	06.28.05	06.28.05	09.15.05	09.29.05	10.07.05	**10.07.05**
	Cox, Christopher	Commissioner, and upon confirmation, Chairman, SEC	06.02.05	06.30.05	07.26.05	07.28.05	07.29.05	**07.29.05**
	***Hernandez, Israel**	Assist. Sec. & Dir. Gen., US & Foreign Commercial Service, DoC	05.26.05	05.26.05	09.15.05	09.29.05	10.07.05	**10.07.05**
	Reich, John M.	Director, Thrift Supervision, Treasury, for a term of 5 years	06.06.05	06.06.05	07.26.05	07.28.05	07.29.05	**07.29.05**
	Hood, Rodney E.	Member, National Credit Union Administration Board	04.29.05	05.09.05	10.25.05	11.03.05	11.07.05	**11.07.05**
(Withdrawn on 06.06.05)	Reich, John M.	Director, Thrift Supervision, Treasury	04.26.05	05.25.05	N/A	N/A	N/A	N/A
	Montgomery, Brian D.	Asst. Sec., Housing & designate Fed. Housing Comm., HUD	04.12.05	04.25.05	05.25.05	06.09.05	06.13.05	**06.13.05**
	Bernanke, Ben S.	Member, Council of Economic Advisers, EOP	04.01.05	04.27.05	05.25.05	06.09.05	06.15.05	**06.15.05**
	Dugan, John	Comptroller of the Currency, Treas.	02.28.05	02.28.05	07.26.05	07.28.05	07.29.05	**07.29.05**

Committee	Name	Position	Intent	Nominated	Hearing	Reported	Floor	Confirmed
	Hardiman, William	Mem., Brd of Dir., Nat'l Instit. Of Blding Sciences	01.24.05	01.24.05	05.16.06	05.25.06	05.26.06	**05.26.06**
	Patenaude, Pamela	Assistant Sec., Community Planning and Development, HUD	01.24.05	01.24.05	N/A	04.15.05	04.15.05	**04.15.05**
	Rosenfeld, Ronald	Member, Board of Directors, Federal Housing Finance Board	01.24.05	01.25.05	03.01.05	03.09.05	03.16.05	**03.16.05**
Budget	McMillin, Stephen S.	Deputy Director, OMB	06.09.06	06.12.06				
	***Portman, Rob**	Director, OMB	04.18.06	04.27.06	05.11.06	05.23.06	05.26.06	**05.26.06**
Commerce, Science, and Transportation	Hays, Sharon	Associate Director, OSTP, EOP	07.20.06	07.21.06				
	Scovel, Calvin L.	IG, Department of Transportation	07.13.06	07.13.06				
	Wienecke, Nathaniel	Assistant Secretary, Legislative and Intergovernmental Affairs, DOC	06.29.06	06.29.06				
	Cohen, Jay M.	Under Secretary, Science and Technology, DHS	06.27.06	06.28.06				
	Connaughton, Sean T.	Administrator, Maritime Administration, DoT	06.27.06	06.28.06				
	Bell, Warren	Corporation for Public Broadcasting	06.20.06	06.26.06				
	Boskin, Chris	Corporation for Public Broadcasting	06.20.06	06.26.06				
	Pryor, David H.	Corporation for Public Broadcasting	06.20.06	06.26.06				
	Sumwalt, Robert L.	Member, NTSB	06.06.06	06.06.06				
	Nottingham, Charles D.	Member, Surface Transportation Board	06.01.06	06.05.06				
	Snelling, Charles	Member, Metropolitan Washington Airports Authority	06.01.06	06.05.06				
	Biden, R. Hunter	Member, Reform Board (Amtrak)	05.16.06	05.16.06	06.08.06	07.19.06		
	McLean, Donna R.	Member, Reform Board (Amtrak)	05.16.06	05.16.06	06.08.06	07.19.06		
	Hill, John H.	Administrator, Federal Motor Carrier Safety Administration	05.16.06	05.16.06	06.08.06	07.19.06		
	Kneuer, John M. R.	Assistant Secretary, Communications &Information, DOC	05.01.06	05.01.06				
	Martin, Kevin	Member, FCC	04.25.06	04.25.06				
	Rosenker, Mark V.	Chairman, NTSB	04.13.06	04.24.06	06.08.06	07.19.06		
(Withdrawn: 04.24.06)	Emling, John G.	Assistant Secretary, Legislative & Intergovernmental Affairs, DOC	02.23.06	02.27.06	N/A	N/A	N/A	N/A
	Sosa, Enrique J.	Member, Reform Board (Amtrak)	N/A	02.10.06				
	Hall, Floyd	Member, Reform Board (Amtrak)	N/A	02.10.06				
	Steinberg, Andrew	Assistant Secretary, Aviation & International Affairs, DoT	02.09.06	02.10.06	06.08.06	07.19.06		
	McDowell, Robert	Commissioner, FCC	02.03.06	02.06.06	03.09.06	03.16.06	05.26.06	**05.26.06**
	Barrett, Thomas	Administrator, Pipeline & Hazardous Materials Safety Admin., DoT	01.24.06	01.25.06	02.07.06	03.16.06	05.26.06	**05.26.06**
	Duvall, Tyler D.	Assistant Secretary, Transportation Policy, DoT	01.17.06	01.18.06	02.07.06	03.16.06	05.26.06	**05.26.06**
	Nason, Nicole R.	Administrator, National Highway Traffic Safety Admin., DoT	01.17.06	01.18.06	02.07.06	03.16.06	05.26.06	**05.26.06**
	Karr, Roger Shane	Assistant Secretary, Governmental Affairs, DoT	01.17.06	01.18.06	02.07.06	03.16.06	05.26.06	**05.26.06**
(Withdrawn on 03.27.06)	Sanborn, David C.	Administrator, Maritime Administration, DoT	01.17.06	01.18.06	02.07.06	N/A	N/A	N/A
	Cresanti, Robert C.	Under Secretary, Technology, DOC	11.10.05	11.10.05	02.07.06	03.16.06	03.16.06	**03.16.06**
	Tate, Deborah Taylor	Member, Federal Communications Commission (FCC)	11.09.05	11.09.05	12.13.05	12.13.05	12.21.05	**12.21.05**
	Copps, Michael Joseph	Member, Federal Communications Commission (FCC)	11.09.05	11.09.05	12.13.05	12.13.05	12.21.05	**12.21.05**
	Rosch, J. Thomas	Commissioner, Federal Trade Commission (FTC)	09.29.05	09.29.05	11.14.05	11.17.05	12.17.05	**12.17.05**
	Dale, Shana L.	Deputy Administrator, NASA	09.09.05	09.13.05	11.01.05	11.02.05	11.04.05	**11.04.05**
	Higgins, Kathryn	Member, National Transportation Safety Board (NTSB)	07.28.05	07.28.05	11.01.05	11.02.05	12.17.05	**12.17.05**
	Kovacic, William E.	Commissioner, Federal Trade Commission (FTC)	07.28.05	07.28.05	11.14.05	11.17.05	12.17.05	**12.17.05**
	Dye, Rebecca F.	Commissioner, Federal Maritime Commission	07.11.05	07.12.05	N/A	07.21.05	07.22.05	**07.22.05**

Committee	Name	Position	Intent	Nominated	Hearing	Reported	Floor	Confirmed
	Hernandez, Israel	Assist. Sec. & Dir. Gen., US & Foreign Commercial Service, DoC	05.26.05	05.26.05	06.16.05	06.23.05	10.07.05	**10.07.05**
	Jeffrey, William Alan	Director, NIST, DOC	05.24.05	05.25.05	06.16.05	06.23.05	07.22.05	**07.22.05**
	Kaveeshwar, Ashok	Administrator, Research and Innov. Tech. Admin., DOT	05.24.05	05.25.05	06.16.05	06.23.05	06.30.05	**06.30.05**
	***Hawley, Edmund S.**	Asst. Sec., Transportation Security Administration, DHS	05.06.05	05.19.05	06.16.05	06.23.05	07.22.05	**07.22.05**
	Sullivan, John J.	General Counsel, DOC	04.26.05	05.09.05	05.18.05	06.23.05	07.22.05	**07.22.05**
	Sheinberg, Phyllis F.	Asst. Sec., Budgets and Programs and CFO, DOT	04.12.05	04.14.05	04.26.05	04.27.05	04.28.05	**04.28.05**
	Cino, Maria	Deputy Secretary, DOT	04.06.05	04.06.05	04.26.05	04.27.05	05.11.05	**05.11.05**
	Sampson, David A.	Deputy Secretary, DOC (Designated Acting on 05.02.05)	04.01.05	04.04.05	05.18.05	06.23.05	07.22.05	**07.22.05**
(Withdrawn on 12.13.05)	Connors, Ellen Engleman	Chairman, National Transportation Safety Board (NTSB)	03.24.05	04.04.05	N/A	N/A	N/A	N/A
	Rosenker, Mark V.	Member, National Transportation Safety Board (NTSB)	03.24.05	04.04.05	11.01.05	11.02.05	12.17.05	**12.17.05**
	Boardman, Joseph H.	Administrator, Federal Railroad Administration, DOT	03.17.05	03.17.05	04.12.05	04.27.05	04.28.05	**04.28.05**
	Griffin, Michael D.	Administrator, NASA	03.11.05	03.14.05	04.12.05	04.13.05	04.13.05	**04.13.05**
	Nord, Nancy Ann	Commissioner, CPSC, 7 yrs. term from 10.27.05	02.28.05	02.28.05	04.12.05	04.27.05	04.28.05	**04.28.05**
	Nord, Nancy Ann	Commissioner, CPSC, for term expiring 10.26.05	02.28.05	02.28.05	04.12.05	04.27.05	04.28.05	**04.28.05**
	Cobey, William	Mem., Brd of Dir., Metro. Wash. Airports Auth.	02.28.05	02.28.05	04.12.05	04.27.05	04.28.05	**04.28.05**
(Recess Appointment: 01.04.06)	Sosa, Enrique J.	Member, Reform Board (Amtrak)	01.24.05	01.24.05				
(Recess Appointment: 01.04.06)	Hall, Floyd	Member, Reform Board (Amtrak)	01.24.05	01.24.05				
	Gutierrez, Carlos M.	Secretary, DOC	01.04.05	01.04.05	01.05.05	01.06.05	01.24.05	**01.24.05**
Energy and Natural Resources	Johnson, Robert	Commissioner, Reclamation, Department of the Interior	07.20.06	07.21.06				
	Pearce, Drue	Federal Coordinator, Alaska Natural Gas Transportation Projects	06.09.06	06.12.06	07.20.06			
	Spitzer, Marc	Member, FERC	06.09.06	06.12.06	06.28.06	07.12.06	07.14.06	**07.14.06**
	Correll, John Ray	Director, Office of Surface Mining Reclamation &Enforce., DoI	05.16.06	05.16.06	07.20.06			
	Myers, Mark	Director, USGS, DoI	05.03.06	05.03.06	07.20.06			
	Kempthorne, Dirk	Secretary, Department of Interior	03.16.06	04.24.06	05.04.06	05.10.06	05.26.06	**05.26.06**
	Moeller, Philip	Member, FERC	03.07.06	03.07.06	06.08.06	06.21.06	07.14.06	**07.14.06**
	Wellinghof, Jon	Member, FERC	03.07.06	03.07.06	06.08.06	06.21.06	07.14.06	**07.14.06**
	Spurgeon, Dennis R.	Assistant Secretary, Nuclear Energy, DOE	02.13.06	02.13.06	03.09.06	03.15.06	03.27.06	**03.27.06**
	Karsner, Alexander	Assistant Secretary, EERE, DOE	12.21.05	12.21.05	03.09.06	03.15.06	03.16.06	**03.16.06**
	Orbach, Raymond	Under Secretary for Science, DOE	N/A	12.13.05	03.09.06	03.15.06	05.26.06	**05.26.06**
	Bernhardt, David Longly	Solicitor, Department of the Interior	11.17.05	11.18.05	03.09.06	03.15.06		
	Sproat, Edward F.	Director, Civilian Radioactive Waste Management, DOE	09.07.05	09.08.05	11.10.05	11.16.05	05.26.06	**05.26.06**
	Jarrett, Jeffrey D.	Assistant Secretary, Fossil Energy, DOE	08.31.05	09.06.05	11.10.05	11.16.05	12.17.05	**12.17.05**
	***Rispoli, James A.**	Assistant Secretary, Environmental Management, DOE	05.17.05	05.17.05	07.12.05	07.21.05	07.29.05	**07.29.05**
	Limbaugh, Mark A.	Assistant Secretary, Water and Science, DOI	05.10.05	05.11.05	07.14.05	07.21.05	07.22.05	**07.22.05**
	Sigal, Jill L.	Asst. Sec., Congressional and Intergovernmental, DOE	05.06.05	05.09.05	07.12.05	07.21.05	07.28.05	**07.28.05**
	Weimer, R. Thomas	Assist. Sec., Policy, Management, and Budget, DOI	05.02.05	05.09.05	07.14.05	07.21.05	12.21.05	**12.21.05**
	Hill, David R.	General Counsel, DOE	04.12.05	04.14.05	07.12.05	07.21.05	07.28.05	**07.28.05**
	Garman, David	Under Secretary, DOE	03.04.05	03.04.05	04.06.05	04.13.05	06.15.05	**06.15.05**
	Sell, Jeffrey Clay	Deputy Secretary, DOE	02.08.05	02.28.05	03.09.05	03.16.05	03.17.05	**03.17.05**
	Scarlett, Patricia Lynn	Deputy Secretary, DOI	02.18.05	02.18.05	03.09.05	03.16.05	11.18.05	**11.18.05**
	Bodman, Samuel W.	Secretary, DOE	01.04.05	01.04.05	01.19.05	01.26.05	01.31.05	**01.31.05**

Committee	Name	Position	Intent	Nominated	Hearing	Reported	Floor	Confirmed
Environment and Public Works	Prescott, Stephen	Udall Foundation	07.17.06	07.18.06				
	Udall, Anne	Udall Foundation	07.17.06	07.18.06				
	Wark, William B.	Member, Chemical Safety and Hazard Investigation Board	06.20.06	06.26.06				
	Wright, William E.	Member, Chemical Safety and Hazard Investigation Board	06.20.06	06.26.06				
	Klein, Dale	Chairman, Nuclear Regulatory Commission (NRC)	04.27.06	04.27.06	05.17.06	05.23.06	05.26.06	**05.26.06**
	O'Neill, Molly A.	Assistant Administrator, Environmental Information, EPA	03.27.06	03.27.06	05.17.06	05.23.06		
	Capka, J. Richard	Administrator, Federal Highway Administration, DoT	03.07.06	03.07.06	04.05.06	04.26.06	05.26.06	**05.26.06**
	Wehrum, William L.	Assistant Administrator, Air and Radiation , EPA	02.27.06	02.27.06	04.05.06	04.26.06		
	Gulliford, James B.	Assistant Administrator, Toxic Substances, EPA	01.17.05	01.18.06	04.05.06	04.26.06	06.29.06	**06.29.06**
	DePriest, Donald R.	Member, TVA	12.21.05	12.21.05	02.08.06	02.15.06	03.03.06	**03.03.06**
	Thrailkill, Howard	Member, TVA	12.21.05	12.21.05	02.08.06	02.15.06	03.03.06	**03.03.06**
	Williams, Susan R.	Member, TVA	12.21.05	12.21.05	02.08.06	02.15.06	03.03.06	**03.03.06**
	Bottorff, Dennis	Member, TVA	11.17.05	11.17.05	02.08.06	02.15.06	03.03.06	**03.03.06**
	Duncan, Robert M.	Member, TVA	11.17.05	11.17.05	02.08.06	02.15.06	03.03.06	**03.03.06**
	Sansom, William	Member, TVA	11.17.05	11.17.05	02.08.06	02.15.06	03.03.06	**03.03.06**
(Withdrawn on 12.21.05)	Thrailkill, Howard	Member, TVA	11.17.05	11.17.05	N/A	N/A	N/A	N/A
(Withdrawn on 12.21.05)	Williams, Susan R.	Member, TVA	11.17.05	11.17.05	N/A	N/A	N/A	N/A
	Bracy, Terrence L.	Member, Board of Trustees, Udall Foundation	09.29.05	10.06.05	02.08.06	02.15.06	02.16.06	**02.16.06**
	Gray, Lyons	Chief Financial Officer, EPA	09.06.05	09.06.05	09.22.05	10.06.05	10.07.05	**10.07.05**
	Baruah, Santanu K.	Assist. Sec., Econ. Develop., DOC (Designated Acting on 09.15.05)	08.31.05	09.06.05	09.22.05	10.06.05	12.17.05	**12.17.05**
	McGaffigan, Edward	Member, Nuclear Regulatory Commission (NRC)	07.28.05	07.28.05	09.22.05	10.06.05	10.07.05	**10.07.05**
	Gray, George M.	Assistant Administrator, Research and Development, EPA	07.28.05	07.28.05	09.22.05	10.06.05	10.07.05	**10.07.05**
	Hall, H. Dale	Director, U.S. Fish and Wildlife Services, DOI	07.15.05	07.18.05	09.22.05	10.06.05	10.07.05	**10.07.05**
	Bodine, Susan P.	Assistant Administrator, Solid Waste, EPA	06.28.05	06.28.05	07.14.05	07.20.05	12.17.05	**12.17.05**
	Nakayama, Granta Y.	Assist. Administrator, Enforcement & Compliance Assurance, EPA	06.23.05	06.23.05	07.14.05	07.20.05	07.29.05	**07.29.05**
	Peacock, Marcus	Deputy Administrator, EPA	06.01.05	06.06.05	07.14.05	07.20.05	07.28.05	**07.28.05**
	Johnson, Stephen L.	Administrator, EPA	03.04.05	03.17.05	04.06.05	04.13.05	04.28.05	**04.28.05**
(Recess Appointment: 01.19.05)	**Lyons, Peter B.**	Member, Nuclear Regulatory Commission (NRC)	02.14.05	02.14.05	04.20.05	05.23.06	05.26.06	**05.26.06**
(Recess Appointment: 01.19.05)	**Jaczko, Gregory B.**	Member, Nuclear Regulatory Commission (NRC)	02.14.05	02.14.05	04.20.05	05.23.06	05.26.06	**05.26.06**
	Grisoli, William T.	Member, MS River Commission	02.08.05	02.08.05	04.06.05	04.13.05	04.27.05	**04.27.05**
	Butler, Michael	Member, Board of Trustees, Udall Foundation	01.24.05	01.24.05	04.06.05	04.13.05		
	Rappoport, D. Michael	Member, Board of Trustees, Udall Foundation	01.24.05	01.24.05	04.06.05	04.13.05		
	Riley, Maj. Gen. Don T.	Member & Pres., MS River Commission	01.24.05	01.24.05	04.06.05	04.13.05	04.27.05	**04.27.05**
	Luna, Luis	Assistant Administrator, EPA	01.24.05	01.24.05	04.06.05	04.13.05	04.27.05	**04.27.05**
	Woodley, John Paul	Assistant Secretary of the Army, DOD	01.24.05	01.24.05	04.06.05	04.13.05	05.12.05	**05.12.05**
(Withdrawn on 06.16.05)	Skinner, Thomas V.	Assistant Administrator, EPA	01.24.05	01.24.05	N/A	N/A	N/A	N/A
(Withdrawn on 07.29.05)	Konetzni, Albert Henry	Member, NRC	01.04.05	01.04.05	N/A	N/A	N/A	N/A
Finance	**Paulson, Henry M.**	Secretary, Department of the Treasury	05.30.06	06.19.06	06.27.06	06.28.06	06.28.06	**06.28.06**
	Solomon, Eric	Assistant Secretary, Tax Policy, Treasury	05.08.06	05.09.06	07.13.06			
	Cherecwich, Paul	Member, Internal Revenue Service Oversight Board	04.27.06	05.01.06				

Committee	Name	Position	Intent	Nominated	Hearing	Reported	Floor	Confirmed
	Hammond, Donald V.	Member, Internal Revenue Service Oversight Board	04.27.06	05.01.06				
	West, Catherine G.	Member, Internal Revenue Service Oversight Board	04.27.06	05.01.06				
	Wince-Smith, Deborah	Member, Internal Revenue Service Oversight Board	04.27.06	05.01.06				
	Schwab, Susan	USTR, EOP	04.18.06	05.03.06	05.16.06	05.22.06	06.08.06	**06.08.06**
	Basham, W. Ralph	Commissioner, Customs, DHS	01.30.06	01.31.06	04.05.06	05.18.06	05.26.06	**05.26.06**
	Crowder, Richard T.	Chief Agriculture Negotiator, USTR, EOP	11.16.05	11.17.05	12.14.05	12.16.05	12.17.05	**12.17.05**
	Meron, Daniel	General Counsel, HHS	11.15.05	11.17.05				
	Spooner, David	Assistant Secretary, Import Administration, DOC	11.10.05	11.10.05	12.14.05	12.16.05	12.17.05	**12.17.05**
(Recess Appointment: 04.19.06)	Palmer, John L.	Member, Brd of Trust., Fed. Supple. Med. Insurance Trust Fund	11.03.05	11.07.05	N/A	N/A	N/A	N/A
(Recess Appointment: 04.19.06)	Palmer, John L.	Member, Brd of Trust., Fed. Old-Age & Survivors Insur.Trust Fund	11.03.05	11.07.05	N/A	N/A	N/A	N/A
(Recess Appointment: 04.19.06)	Palmer, John L.	Member, Brd of Trust., Fed. Hospital Insurance Trust Fund	11.03.05	11.07.05	N/A	N/A	N/A	N/A
(Recess Appointment: 04.19.06)	Saving, Thomas R.	Member, Brd of Trust., Fed. Supple. Med. Insurance Trust Fund	11.03.05	11.07.05	N/A	N/A	N/A	N/A
(Recess Appointment: 04.19.06)	Saving, Thomas R.	Member, Brd of Trust., Fed. Old-Age & Survivors Insur. Trust Fund	11.03.05	11.07.05	N/A	N/A	N/A	N/A
(Recess Appointment: 04.19.06)	Saving, Thomas R.	Member, Brd of Trust., Fed. Hospital Insurance Trust Fund	11.03.05	11.07.05	N/A	N/A	N/A	N/A
	Schwab, Susan Rasinski	Deputy USTR, EOP	N/A	11.02.05	N/A	11.10.05	11.10.05	**11.10.05**
	Schwab, Susan Rasinski	Deputy USTR, EOP	N/A	10.06.05	10.18.05	10.25.05	10.28.05	**10.28.05**
	Fratto, Antonio	Assistant Secretary, Public Affairs, Treasury	N/A	10.06.05	12.14.05	12.16.05	12.17.05	**12.17.05**
	Bohigian, David Steele	Assistant Secretary, Market Access and Compliance, DOC	N/A	10.06.05	12.14.05	12.16.05	12.17.05	**12.17.05**
	Bhatia, Karan K.	Deputy USTR, EOP	09.13.05	09.15.05	10.18.05	10.25.05	10.28.05	**10.28.05**
	Halpern, James S.	Judge of the United States Tax Court	N/A	09.06.05	10.18.05	10.25.05	10.28.05	**10.28.05**
	Lowery, Clay	Deputy Under Secretary, International Affairs, Treasury	08.23.05	09.06.05	10.18.05	10.25.05	10.28.05	**10.28.05**
	Maupin, John E.	Member, Social Security Advisory Board, SSAB	08.09.05	09.06.05				
	Lavin, Franklin L.	Under Secretary, International Trade, DOC	07.29.05	07.29.05	10.18.05	10.25.05	10.28.05	**10.28.05**
	Ventimiglia, Vincent J.	Assistant Secretary, Legislation, HHS	07.15.05	07.18.05	12.14.05	12.19.05	12.21.05	**12.21.05**
	Fromer, Kevin I.	Deputy Under Secretary, Legislative Affairs, Treasury	06.03.05	06.06.05	07.20.05	07.28.05	07.29.05	**07.29.05**
(Withdrawn on 10.07.05)	Morrison, Philip D.	Assistant Secretary, Tax Policy, Treasury	05.26.05	05.26.05	N/A	N/A	N/A	N/A
	Kimmitt, Robert M.	Deputy Secretary, Treasury	05.03.05	06.29.05	07.20.05	07.29.05	07.29.05	**07.29.05**
	Aranoff, Shara L.	Commissioner, U.S. International Trade Commission	04.27.05	04.27.05	05.24.05	07.29.05	07.29.05	**07.29.05**
	Quarles, Randal	Under Secretary for Domestic Finance, Treasury	04.26.05	05.26.05	07.20.05	07.29.05	07.29.05	**07.29.05**
	Pack, Sandra L.	Assistant Secretary for Management and CFO, Treasury	04.26.05	05.16.05	07.20.05	07.29.05	07.29.05	**07.29.05**
	Johnson, Charles E.	Assist. Secretary for Budget, Technology, Finance, HHS	04.21.05	04.25.05	05.24.05	07.20.05	07.22.05	**07.22.05**
	Portman, Robert J.	USTR, EOP	04.13.05	04.13.05	04.21.05	04.26.05	04.29.05	**04.29.05**
	Azar, Alex M.	Deputy Secretary, HHS	04.12.05	04.19.05	05.24.05	07.20.05	07.22.05	**07.22.05**
	Adams, Timothy D.	Under Secretary, Treasury	04.06.05	04.06.05	05.24.05	07.29.05	07.29.05	**07.29.05**
	DeFrancis, Suzanne C.	Assistant Secretary for Public Affairs, HHS	03.29.05	04.04.05	05.24.05	07.20.05	07.22.05	**07.22.05**
	Levinson, Daniel R.	IG, HHS	01.24.05	01.24.05	02.17.05	04.13.05	06.08.05	**06.08.05**
	Damelin, Harold	IG, Treasury	01.24.05	01.24.05	02.17.05	03.09.05	03.17.05	**03.17.05**
	Wagner, Raymond T.	Member, IRS Oversight Brd., Treas.	01.24.05	01.24.05	02.17.05	03.09.05	03.16.05	**03.16.05**
	Brown, Jeffrey Robert	Member, Social Security Advisory Board, SSAB	01.04.05	01.04.05	12.14.05			
	Leavitt, Michael O.	Secretary, HHS	01.04.05	01.04.05	01.19.05	01.25.05	01.26.05	**01.26.05**
Foreign Relations	Kunder, James R.	Deputy Administrator, USAID	07.20.06	07.21.06				

Committee	Name	Position	Intent	Nominated	Hearing	Reported	Floor	Confirmed
	Ourisman, Mary Martin	Ambassador to Barbados	07.20.06	07.21.06				
	Stewart, Karen B.	Ambassador to Belarus	07.20.06	07.21.06				
	Bishop, Clyde	Ambassador to the Republic of the Marshall Islands	07.17.06	07.18.06				
	Dybul, Mark	Coordinator, U.S. Govt. Activities to Combat HIV/AIDS Globally	07.17.06	07.18.06				
	Graber, Richard	Ambassador to the Czech Republic, State	07.13.06	07.13.06				
	Paulson, Henry M.	U.S. Gov., International Monetary Fund	07.11.06	07.12.06				
	Paulson, Henry M.	U.S. Gov., International Bank for Reconstruction & Development	07.11.06	07.12.06				
	Paulson, Henry M.	U.S. Gov., Inter-American Development Bank	07.11.06	07.12.06				
	Paulson, Henry M.	U.S. Gov., African Development Bank	07.11.06	07.12.06				
	Paulson, Henry M.	U.S. Gov., African Development Fund	07.11.06	07.12.06				
	Paulson, Henry M.	U.S. Gov., Asian Development Bank	07.11.06	07.12.06				
	Paulson, Henry M.	U.S. Gov., European Bank for Reconstruction & Development	07.11.06	07.12.06				
	Courville, Cindy Lou	Representative to the African Union, State	07.11.06	07.13.06				
	Goldberg, Philip S.	Ambassador to the Republic of Bolivia, State	07.11.06	07.12.06				
	Rood, John C.	Assistant Secretary, International Security Non-Profileration, State	07.11.06	07.12.06				
	Johnson, Donald C.	Ambassador to the Republic of Equatorial Guinea	06.29.06	06.29.06				
	Foley, Thomas C.	Ambassador to Ireland, State	06.15.06	06.16.06	06.28.06	06.29.06	06.29.06	**06.29.06**
	Cabrera, Cesar	Ambassador to the Republic of Mauritius	06.06.06	06.06.06				
	Blake, Robert O.	Ambassador to the Democratic Socialist Republic of Sri Lanka	05.24.06	05.25.06	06.15.06	06.29.06	06.29.06	**06.29.06**
	Hoagland, Richard E.	Ambassador to the Republic of Armenia	05.23.06	05.23.06	06.28.06			
	Sobel, Clifford M.	Ambassador to the Federated Republic of Brazil	05.23.06	05.23.06	06.22.06	06.29.06	06.29.06	**06.29.06**
	Brown, Gayleatha	Ambassador to the Republic of Benin, State	05.11.06	05.11.06	05.25.06	06.29.06	06.29.06	**06.29.06**
	Coneway, Peter R.	Ambassador to Switzerland, State	05.11.06	05.11.06	06.28.06	06.29.06	06.29.06	**06.29.06**
	Rocca, Christina	U.S. Representative to the Conference on Disarmament, State	05.11.06	05.11.06	07.17.06			
	Symington, W. Stuart	Ambassador to the Republic of Djibouti	05.08.06	05.08.06	05.25.06	06.29.06	06.29.06	**06.29.06**
	Taylor, William B.	Ambassador to Ukraine, State	05.01.06	05.01.06	05.12.06	05.23.06	05.26.06	**05.26.06**
	Liberi, Dawn M.	Amb. to the Islamic Republic of Mauritania, State	05.01.06	05.01.06				
	Wood, Michael	Ambassador to Sweden, State	05.01.06	05.01.06	05.17.06	05.23.06	05.26.06	**05.26.06**
	Bradtke, Robert A.	Ambassador to the Republic of Croatia, State	04.27.06	04.27.06	05.17.06	05.23.06	05.26.06	**05.26.06**
	Foley, April H.	Ambassador to the Republic of Hungary, State	04.25.06	04.25.06	05.17.06	05.23.06	05.26.06	**05.26.06**
	Jacobson, Tracey Ann	Ambassador to the Republic of Tajikistan, State	04.25.06	04.25.06	05.17.06	05.23.06	05.26.06	**05.26.06**
	Vasquez, Gaddi H.	U.S. Representative to the UN for Food and Agriculture	04.25.06	04.25.06	05.24.06	06.29.06	06.29.06	**06.29.06**
	Sullivan, Dan	Assistant Secretary, Economic and Business Affairs, State	04.13.06	04.24.06	05.12.06	05.23.06	05.26.06	**05.26.06**
	Ford, Robert	Ambassador to the Republic of Algeria, State	04.13.06	04.24.06	05.03.06	05.23.06	05.26.06	**05.26.06**
	Rowe, Leslie	Amb. to Papua New Guinea, the Solomon Islands, and Vanuatu	04.13.06	04.24.06	06.19.06	06.29.06	06.29.06	**06.29.06**
	Derse, Anne E.	Ambassador to the Azerbaijan Republic	04.13.06	04.24.06	05.12.06	05.23.06	05.26.06	**05.26.06**
	Cloud, John A.	Ambassador to the Republic of Lithuania	04.06.06	04.06.06	05.17.06	05.23.06	05.26.06	**05.26.06**
	Williamson, John Clint	Ambassador at Large for War Crime Issues	04.06.06	04.06.06	05.24.06	06.29.06	06.29.06	**06.29.06**
	Bost, Eric	Ambassador to the Republic of South Africa	04.04.06	04.05.06	05.25.06	06.29.06	06.29.06	**06.29.06**
	Hughes, Lisa	Ambassador to the Republic of Suriname	04.04.06	04.05.06	05.10.06	05.23.06	05.26.06	**05.26.06**
	Wayne, E. Anthony	Ambassador to Argentina	04.04.06	04.05.06	05.10.06	06.29.06		
	Robinson, David M.	Ambassador to Co-Operative Republic of Guyana	04.04.06	04.05.06	05.10.06	05.23.06	05.26.06	**05.26.06**

Committee	Name	Position	Intent	Nominated	Hearing	Reported	Floor	Confirmed
	Kirby, Michael	Ambassador to the Republic of Moldova, State	03.16.06	03.27.06	05.17.06	05.23.06	05.26.06	**05.26.06**
	Minton, Mark	Ambassador to Mongolia, State	03.15.06	03.15.06	04.06.06	05.23.06	05.26.06	**05.26.06**
	McCallum, Robert	Ambassador to Australia, State	03.10.06	03.13.06	06.19.06	06.29.06	06.29.06	**06.29.06**
	Tichenor, Warren	U.S. Representative to the European Office of the UN	03.07.06	03.15.06	03.28.06	05.23.06	05.26.06	**05.26.06**
	Ranneberger, Michael E	Ambassador to the Republic of Kenya	03.07.06	03.07.06	05.25.06	06.29.06	06.29.06	**06.29.06**
	Godec, Robert F.	Ambassador to the Republic of Tunisia	03.07.06	03.07.06	05.03.06	05.23.06	05.26.06	**05.26.06**
	Staples, George McDad	Director General, Foreign Service, State	03.02.06	03.02.06	03.28.06	05.10.06	05.19.06	**05.19.06**
	Sauerbrey, Ellen R.	Assistant Secretary, Population, Refugees, and Migration, State	N/A	02.10.06				
	Wallace, Roger W.	Member, Brd.of Direct., Inter-Amer. Foundation	N/A	02.10.06				
	Hogan, Nadina	Member, Brd.of Direct., Inter-Amer. Foundation	N/A	02.10.06				
	Gray, C. Boyden	Representative to the European Union, State	N/A	02.10.06				
	Brister, Patricia	U.S. Representative, Economic and Social Council, UN	02.07.06	02.08.06	03.28.06	05.23.06	05.26.06	**05.26.06**
	Chellaraj, Rajkumar	Assistant Secretary, Administration,	01.24.06	01.25.06	03.28.06	05.23.06	05.26.06	**05.26.06**
	Tobias, Randall	Administrator, USAID	01.19.06	02.17.06	03.07.06	03.14.06	03.29.06	**03.29.06**
	Bernanke, Ben S.	U.S. Alternate Governor, International Monetary Fund (IMF)	01.17.05	01.18.06	N/A	02.15.06	02.16.06	**02.16.06**
	Boucher, Richard A.	Assistant Secretary, South Asian Affairs, State	01.17.05	01.18.06	02.16.06	02.16.06	02.17.06	**02.17.06**
	Bliss, Donald T.	U.S. Rep., Council of the International Civil Aviation Organization	01.12.06	01.18.06	N/A	02.15.06	02.16.06	**02.16.06**
	Miller, Richard T.	U.S. Representative, Economic and Social Council, UN	01.06.06	01.25.06	03.08.06	03.14.06	03.16.06	**03.16.06**
	Miller, Richard T.	U.S. Alt. Representative, General Assembly, UN	01.06.06	01.25.06	03.08.06	03.14.06	03.16.06	**03.16.06**
	Sanders, Jackie W.	U.S. Alt. Representative, Special Political Affairs, UN	01.06.06	01.18.06	01.25.06	02.15.06	02.16.06	**02.16.06**
	Wallace, Mark D.	U.S. Representative, Management and Reform, UN	01.06.06	01.18.06	01.25.06	03.14.06	03.16.06	**03.16.06**
	Simon, John	Executive Vice President, OPIC	01.04.06	01.18.06	03.08.06	03.14.06	03.16.06	**03.16.06**
	Butenis, Patricia	Amb. to the People's Republic of Bangladesh, State	01.04.06	01.18.06	02.02.06	02.15.06	02.16.06	**02.16.06**
	Grappo, Gary A.	Amb. to the Sultanate of Oman, State	12.13.05	12.13.05	02.02.06	02.15.06	02.16.06	**02.16.06**
	Higgins, Bradford	Assistant Secretary, CFO, State	11.21.05	12.13.05	01.19.06	02.15.06	02.16.06	**02.16.06**
	Higgins, Bradford	Assistant Secretary, Resource Management and CFO, State	11.21.05	12.13.05	01.19.06	02.15.06	02.16.06	**02.16.06**
	McGee, James D.	Amb. to the Union of Comoros, State	N/A	11.18.05	N/A	02.15.06	02.16.06	**02.16.06**
	Michalak, Michael	U.S. Senior Official to the APEC Forum, State	11.16.05	11.18.05	01.31.06	02.15.06	02.16.06	**02.16.06**
	McMurray, Claudia A.	Assist. Sec., Oceans & Intern. Environ. & Scientific Affairs, State	11.15.05	11.17.05	01.19.06	02.15.06	02.16.06	**02.16.06**
	Payne, Donald M.	U.S. Representative, 60th Session, UN General Assembly	11.09.05	11.10.05	N/A	11.18.05	11.18.05	**11.18.05**
	Royce, Edward Randall	U.S. Representative, 60th Session, UN General Assembly	11.09.05	11.10.05	N/A	11.18.05	11.18.05	**11.18.05**
	Ameri, Goli	U.S. Representative, 60th Session, UN General Assembly	11.09.05	11.10.05	N/A	05.23.06	05.26.06	**05.26.06**
	Acklie, Duane	U.S. Representative, 60th Session, UN General Assembly	11.09.05	11.10.05	N/A	05.23.06	05.26.06	**05.26.06**
	O'Brien, Robert C.	U.S. Representative, 60th Session, UN General Assembly	11.09.05	11.10.05	N/A	05.23.06	05.26.06	**05.26.06**
	Sanderson, Janet Ann	Amb. to the Republic of the Haiti, State	11.07.05	11.09.05	01.25.06	02.15.06	02.16.06	**02.16.06**
	Kenney, Kristie Anne	Amb. to the Republic of the Philippines, State	11.03.05	11.07.05	01.31.06	02.15.06	02.16.06	**02.16.06**
	Weisberg, Robert	Amb. to the Republic of the Congo, State	11.03.05	11.07.05	01.25.06	02.15.06	02.16.06	**02.16.06**
	Browning, Steven	Amb. to the Republic of Uganda, State	11.01.05	11.01.05	01.25.06	02.15.06	02.16.06	**02.16.06**
	Jackson, Jeanine	Amb. to the Republic of Burkina Faso, State	11.01.05	11.01.05	02.08.06	02.15.06	02.16.06	**02.16.06**
	Van Voorst, Carol	Amb. to the Republic of Iceland, State	10.27.05	10.28.05	11.09.05	11.18.05	11.18.05	**11.18.05**
	Wilson, Ross	Amb. to the Republic of Turkey, State	10.27.05	10.28.05	11.09.05	11.18.05	11.18.05	**11.18.05**
	Moller, Patricia	Amb. to the Republic of Burundi, State	10.27.05	10.28.05	01.25.06	02.15.06	02.16.06	**02.16.06**

Committee	Name	Position	Intent	Nominated	Hearing	Reported	Floor	Confirmed
	Ware, Marilyn	Amb. to the Republic of Finland, State	10.26.05	10.26.05	11.09.05	12.14.05	12.17.05	**12.17.05**
	Jacobs, Janice	Amb. to the Republic of Senegal, State	10.26.05	10.26.05	02.08.06	02.15.06	02.16.06	**02.16.06**
	Allen, Bernadette	Amb. to the Republic of Niger, State	10.26.05	10.26.05	01.25.06	02.15.06	02.16.06	**02.16.06**
	Patterson, Anne	Assist. Sec., International Narcotics and Law Enforcement, State	10.19.05	10.19.05	N/A	10.25.05	11.10.05	**11.10.05**
	McKinnon, Mark	Member, Broadcasting Board of Governors	10.17.05	10.17.05				
	Schlicher, Ronald L.	Amb. to the Republic of Cyprus, State	10.14.05	10.17.05	11.09.05	11.18.05	11.18.05	**11.18.05**
	Wolff, Alejandro Daniel	Deputy U.S. Rep., Amb. Rank, Sec. Council, UN, State	10.14.05	10.17.05	11.08.05	11.18.05	11.18.05	**11.18.05**
	Wolff, Alejandro Daniel	Deputy U.S. Rep., Amb. Rank, Sec. Council, UN, State	10.14.05	10.17.05	11.08.05	11.18.05	11.18.05	**11.18.05**
	Bergner, Jeffrey Thoma	Assistant Secretary, Legislative Affairs, State	10.05.05	10.06.05	10.25.05	11.02.05	11.04.05	**11.04.05**
	McCaw, Susan	Amb. to the Republic of Austria, State	10.05.05	10.06.05	10.20.05	10.25.05	10.28.05	**10.28.05**
	Taubman, Nicholas F.	Amb. To Romania, State	10.05.05	10.06.05	10.20.05	10.25.05	10.28.05	**10.28.05**
	Spellings, Margaret	U.S. Rep. for the Gen. Conf. of the UN Ed., Scien., and Cult. Org	09.29.05	09.29.05	N/A	N/A	09.30.05	**09.30.05**
	Frazer, Jendayi Elizabeth	Member, Brd of Directors, African Development Foundation	09.27.05	09.28.05	N/A	10.05.05	10.07.05	**10.07.05**
	Hale, David	Amb. To the Hashemite Kingdom of Jordan, State	09.22.05	09.22.05	10.19.05	10.25.05	10.28.05	**10.28.05**
	Whitney, Benson K.	Amb. To the Republic of Norway, State	09.21.05	09.22.05	10.20.05	10.25.05	10.28.05	**10.28.05**
(Recess Appointment: 08.01.05)	Bolton, John R.	U.S. Rep., UN, State	N/A	09.19.05	07.27.06			
(Recess Appointment: 08.01.05)	Bolton, John R.	U.S. Rep., Amb. Rank, Sec. Council, UN, State	N/A	09.19.05	07.27.06			
	Arietti, Michael R.	Amb. to the Republic of Rwanda, State	09.13.05	09.15.05	10.06.05	10.25.05	10.28.05	**10.28.05**
	Martinez, Carmen M.	Amb. to the Republic of Zambia, State	09.09.05	09.13.05	10.06.05	10.25.05	10.28.05	**10.28.05**
	***Gambatesa, Donald A.**	Inspector General, USAID	09.09.05	09.13.05	10.06.05	11.02.05	12.17.05	**12.17.05**
	Vershbow, Alexander R	Amb. to the Republic of Korea, State	08.31.05	09.06.05	09.22.05	10.05.05	10.07.05	**10.07.05**
(Recess Appointment: 01.04.06)	Sauerbrey, Ellen R.	Assistant Secretary, Population, Refugees, and Migration, State	08.31.05	09.06.05	10.25.05			
	Dunn, David B.	Amb. to the Togolese Republic, State	08.25.05	09.06.05	10.06.05	10.25.05	10.28.05	**10.28.05**
	Shannon, Thomas A.	Assistant Secretary, Western Hemisphere Affairs, State	08.16.05	09.06.05	09.21.05	10.05.05	10.07.05	**10.07.05**
	Johnson, Brenda	Amb. to Jamaica, State	08.16.05	09.06.05	09.21.05	10.05.05	10.07.05	**10.07.05**
	Danilovich, John J.	Chief Executive Officer, Millennium Challenge Corporation	08.11.05	09.19.05	09.27.05	10.05.05	10.07.05	**10.07.05**
	Schafer, Jacqueline E.	Assistant Administrator, Econ. Growth, Agric., and Trade, USAID	08.11.05	09.06.05	09.30.05	10.05.05	10.07.05	**10.07.05**
(Withdrawn on 10.17.05)	McKinnon, Mark	Member, Broadcasting Board of Governors	08.09.05	09.06.05	N/A	N/A	N/A	N/A
	Shiner, Josette S.	U.S. Alt. Gov., International Bank for Recon. & Develop., State	07.29.05	07.29.05	N/A	10.05.05	10.07.05	**10.07.05**
	Rooney, Lawrence F.	Amb. to the Holy See, State	07.29.05	07.29.05	09.19.05	10.05.05	10.07.05	**10.07.05**
	McCormick, William	Amb. to New Zealand and Amb. to Samoa, State	07.28.05	07.28.05	09.22.05	10.05.05	10.07.05	**10.07.05**
	Arnall, Roland	Amb. to the Kingdom of the Netherlands, State	07.28.05	07.28.05	10.20.05	11.02.05	02.08.06	**02.08.06**
	Lowenkron, Barry F.	Assist. Sec., Democracy, Human Rights & Labor, State	07.28.05	07.28.05	09.30.05	10.05.05	10.07.05	**10.07.05**
	Hoffman, Alfred	Amb. to Portugal, State	07.27.05	07.27.05	09.19.05	10.05.05	10.07.05	**10.07.05**
	Ricciardone, Francis J.	Amb. to the Arab Republic of Egypt, State	07.22.05	07.25.05	07.27.05	07.29.05	07.29.05	**07.29.05**
	Jones, Richard H.	Amb. to the State of Israel, State	07.22.05	07.25.05	07.27.05	07.29.05	07.29.05	**07.29.05**
(Recess Appointment: 01.17.06)	Gray, C. Boyden	Representative to the European Union, State	07.22.05	07.25.05	09.19.05	10.25.05		
	Dorn, Jennifer L.	Alt. Exec. Director, Inter. Bank for Reconstruction and Develop.	07.22.05	07.25.05	10.06.05	10.25.05	10.28.05	**10.28.05**
	Burns, William J.	Amb. to the Russian Federation, State	07.21.05	07.21.05	07.27.05	07.29.05	07.29.05	**07.29.05**
	Timken, William Robert	Amb. to the Federal Republic of Germany, State	07.19.05	07.20.05	07.27.05	07.29.05	07.29.05	**07.29.05**
	Cason, James C.	Amb. to the Republic of Paraguay, State	07.11.05	07.12.05	10.26.05	11.02.05	11.04.05	**11.04.05**
	Herbold, Patricia L.	Amb. to the Republic of Singapore, State	07.11.05	07.12.05	09.22.05	10.05.05	10.07.05	**10.07.05**

Committee	Name	Position	Intent	Nominated	Hearing	Reported	Floor	Confirmed
	Langdale, Mark	Amb. to the Republic of Costa Rica, State	06.30.05	06.30.05	09.21.05	10.05.05	10.07.05	**10.07.05**
	Frazer, Jendayi E.	Assistant Secretary, African Affairs, State	06.30.05	06.30.05	07.22.05	07.26.05	07.29.05	**07.29.05**
	Silverberg, Kristen	Assistant Secretary, International Organization Affairs, State	06.29.05	06.29.05	07.22.05	07.26.05	07.29.05	**07.29.05**
	Mosbacher, Robert A.	President, Overseas Private Investment Corporation	06.29.05	06.29.05	09.08.05	10.05.05	10.07.05	**10.07.05**
	Cain, James	Amb. to Denmark, State	06.29.05	06.29.05	07.18.05	07.26.05	07.29.05	**07.29.05**
	Shiner, Josette S.	Under Sec., Econ., Business and Agricultural Affairs, State	06.28.05	06.28.05	07.22.05	07.26.05	07.29.05	**07.29.05**
	Retzer, Michael	Amb. to the United Republic of Tanzania, State	06.28.05	06.28.05	07.21.05	07.26.05	07.29.05	**07.29.05**
	Hillen, John	Assistant Secretary, Political-Military Affairs, State	06.28.05	06.28.05	09.30.05	10.05.05	10.07.05	**10.07.05**
	Milovanovic, Gillian A.	Amb. to the Former Yugoslav Republic of Macedonia, State	06.28.05	06.28.05	07.18.05	07.26.05	07.29.05	**07.29.05**
	Hill, Kent R.	Assistant Administrator, Global Health, USAID	06.23.05	06.23.05	09.30.05	10.05.05	10.07.05	**10.07.05**
	Tuttle, Robert H.	Amb. to the United Kingdom of Great Britain and N. Ireland,	06.09.05	06.09.05	06.29.05	06.30.05	06.30.05	**06.30.05**
	Spogli, Ronald	Amb. to the Italian Republic, State	06.09.05	06.09.05	06.29.05	06.30.05	06.30.05	**06.30.05**
	Crumpton, Henry	Coordinator, Counterterrorism, Amb. at Large, State	06.09.05	06.09.05	07.14.05	07.26.05	07.29.05	**07.29.05**
	Beyrle, John R.	Amb. to the Republic of Bulgaria, State	06.03.05	06.06.05	06.29.05	06.30.05	06.30.05	**06.30.05**
	Ford, Charles A.	Amb. to the Republic of Honduras, State	06.03.05	06.06.05	09.21.05	10.05.05	10.07.05	**10.07.05**
	Peterson, Katherine H.	Amb. to the Republic of Botswana, State	06.03.05	06.06.05	07.21.05	07.26.05	07.29.05	**07.29.05**
	Yovanovitch, Marie L.	Amb. to the Kyrgyz Rupublic, State	06.03.05	06.06.05	06.29.05	06.30.05	06.30.05	**06.30.05**
	Eastham, Alan Walter	Amb. to the Republic of Malawi, State	06.01.05	06.06.05	07.21.05	07.26.05	07.29.05	**07.29.05**
	Schulte, Gregory L.	U.S. Representative, Vienna Office of the UN, State	05.26.05	05.26.05	06.15.05	06.22.05	06.24.05	**06.24.05**
	Schulte, Gregory L.	U.S. Representative to the IAEA, State	05.26.05	05.26.05	06.15.05	06.22.05	06.24.05	**06.24.05**
	Neuman, Ronald E.	Ambassador to the Islamic Republic of Afghanistan, State	05.26.05	05.26.05	06.15.05	06.22.05	06.24.05	**06.24.05**
	Boyer, Jan E.	U.S. Alternate Exec. Director, Inter-American Develop. Bank	05.24.05	05.25.05	09.08.05	10.05.05	10.07.05	**10.07.05**
	Tefft, John F.	Amb. to Georgia, State	05.17.05	05.17.05	05.24.05	05.26.05	05.26.05	**05.26.05**
	Jewell, Linda	Amb. to Ecuador, State	05.17.05	05.17.05	05.25.05	05.26.05	05.26.05	**05.26.05**
	Dinger, Larry Miles	Amb. to the Republic of the Fiji Islands, Republic of Nauru,						
		Kingdom of Tonga, Republic of Kiribati, and Tuvalu, Stat	05.13.05	05.16.05	06.21.05	06.22.05	06.24.05	**06.24.05**
	Nuland, Victoria	U.S. Permanent Representative, Council of NATO	05.13.05	05.16.05	05.24.05	05.26.05	05.26.05	**05.26.05**
	Hess, Michael E.	Associate Administrator, Bureau for Democracy, Conflict,						
		and Humanitarian Response, USAID	05.13.05	05.16.05	06.15.05	06.22.05	06.24.05	**06.24.05**
	Trivelli, Paul A.	Amb. to the Republic, Nicaragua, State	05.13.05	05.16.05	05.25.05	05.26.05	05.26.05	**05.26.05**
	Wagner, Anne	Amb. to the Grand Duchy of Luxembourg, State	05.13.05	05.16.05	05.26.05	06.15.05	06.16.05	**06.16.05**
	McCulley, Terence P.	Amb. to Republic of Mali, State	05.13.05	05.16.05	06.08.05	06.15.05	06.16.05	**06.16.05**
	Bridgewater, Pamela	Amb. to Ghana, State	05.11.05	05.11.05	06.08.05	06.15.05	06.16.05	**06.16.05**
	Eaton, William Allan	Amb. to Panama, State	05.10.05	05.11.05	05.25.05	05.26.05	05.26.05	**05.26.05**
	Fore, Henrietta H.	Under Secretary, Management, State	05.10.05	05.11.05	06.09.05	07.26.05	07.29.05	**07.29.05**
	Khalilzad, Zalmay	Amb. to Iraq, State	05.09.05	05.09.05	06.07.05	06.15.05	06.16.05	**06.16.05**
	Derham, James M.	Amb. to the Republic of Guatemala, State	05.06.05	05.09.05	05.25.05	05.26.05	05.26.05	**05.26.05**
	Dieter, Robert Johann	Amb. to Belize, State	05.06.05	05.09.05	05.25.05	06.15.05	06.16.05	**06.16.05**
	Vallee, Rodolphe M.	Amb. to the Slovak Republic, State	05.06.05	05.09.05	05.26.05	06.15.05	06.16.05	**06.16.05**
	Finley, Julie	U.S. Rep., Org. for Sec. and Cooperation in Europe, State	04.27.05	04.28.05	05.24.05	06.15.05	06.16.05	**06.16.05**
	Griffin, Richard J.	Assistant Secretary for Diplomatic Security, State	04.27.05	04.28.05	06.09.05	06.15.05	06.16.05	**06.16.05**
	Griffin, Richard J.	Director, Office of Foreign Missions, State	04.27.05	04.28.05	06.09.05	06.15.05	06.16.05	**06.16.05**

Committee	Name	Position	Intent	Nominated	Hearing	Reported	Floor	Confirmed
	Wilkins, David Horton	Amb. to Canada, State	04.27.05	04.27.05	05.25.05	05.26.05	05.26.05	**05.26.05**
	Mussomeli, Joseph A.	Amb. to the Kingdom of Cambodia, State	04.27.05	04.28.05	06.21.05	06.22.05	06.24.05	**06.24.05**
	Booth, Donald E.	Amb. to the Republic of Liberia, State	04.27.05	04.28.05	06.08.05	06.15.05	06.16.05	**06.16.05**
	Bordonaro, Molly H.	Amb. to the Republic of Malta, State	04.27.05	04.28.05	05.26.05	06.15.05	06.16.05	**06.16.05**
	Holland, Robert B.	Exec. Director, Inter. Bank for Reconstruction and Develop.	04.21.05	04.25.05	09.08.05	09.22.05	09.22.05	**09.22.05**
	Pierce, Roger Dwayne	Amb. to Republic of Cape Verde, State	04.21.05	04.25.05	06.08.05	06.15.05	06.16.05	**06.16.05**
	Stapleton, Craig	Amb. to France, State	04.12.05	04.14.05	05.24.05	06.15.05	06.16.05	**06.16.05**
	Skoden, Emil M.	Amb. to the State of Brunei Darussalam, State	04.08.05	04.14.05	06.21.05	06.22.05	06.24.05	**06.24.05**
	Aguirre, Eduardo	Amb. to Spain, State	04.08.05	04.14.05	05.24.05	06.15.05	06.16.05	**06.16.05**
	McCormack, Sean Ian	Assistant Secretary, Public Affairs, State	03.24.05	04.04.05	05.26.05	05.26.05	05.26.05	**05.26.05**
(Recess Appointment: 08.01.05)	**Bolton, John R.**	U.S. Rep., UN, State (Returned to POTUS: 7.29.05)	03.17.05	03.17.05	04.11.05	05.12.05	N/A	N/A
(Recess Appointment: 08.01.05)	**Bolton, John R.**	U.S. Rep., Amb. Rank, Sec. Council, UN, State (Returned)	03.17.05	03.17.05	04.11.05	05.12.05	N/A	N/A
	Powell, Dina Habib	Assistant Secretary, Educational and Cultural Affairs, State	03.14.05	04.28.05	05.26.05	06.22.05	06.24.05	**06.24.05**
	Hughes, Karen P.	Under Secretary, Public Diplomacy	03.14.05	06.29.05	07.22.05	07.26.05	07.29.05	**07.29.05**
	Joseph, Robert	Under Sec., Arms Control and International Security, State	03.11.05	03.14.05	04.13.05	05.26.05	05.26.05	**05.26.05**
	Fried, Daniel	Asst. Sec., European Affairs, State	03.08.05	03.08.05	04.13.05	04.28.05	04.28.05	**04.28.05**
	Boschwitz, Rudolph E.	U.S. Rep., Human Rights Comm., Econ. and Soc. Council, UN	03.04.05	03.04.05	03.15.05	03.15.05	03.17.05	**03.17.05**
	Hill, Christopher R.	Asst. Sec., E. Asian and Pac. Affairs, State	03.04.05	03.04.05	03.15.05	03.15.05	03.17.05	**03.17.05**
	Hanley, Christopher J.	Member, Board of Directors, OPIC	02.28.05	02.28.05	N/A	06.15.05	06.16.05	**06.16.05**
	Welch, C. David	Asst. Sec., Near East. Affairs, State	02.14.05	02.14.05	03.11.05	03.15.05	03.17.05	**03.17.05**
	Burns, R. Nicholas	Under Sec., Political Affairs, State	02.14.05	02.14.05	03.11.05	03.15.05	03.17.05	**03.17.05**
	Bellinger, John B.	Legal Adviser, State	02.14.05	02.14.05	03.11.05	03.15.05	03.15.05	**04.06.05**
(Withdrawn on 11.01.05)	Noreiga, Roger F.	Member, Brd.of Direct., Inter-Amer. Foundation(Renom 01.04.05)	02.14.05	02.14.05	N/A	N/A	N/A	N/A
(Recess Appointment: 01.19.05)	Franco, Adolfo A.	Member, Brd.of Direct., Inter-Amer. Foundation(Renom 01.04.05)	02.14.05	02.14.05				
	Zoellick, Robert B.	Deputy Secretary, State	02.10.05	02.10.05	02.15.05	02.15.05	02.16.05	**02.16.05**
	Schieffer, John Thomas	Amb., Extraordinary & Plenipotentiary to Japan, State	01.24.05	01.24.05	03.15.05	03.15.05	03.17.05	**03.17.05**
	DeTrani, Joseph R.	Amb. Rank, Special Envoy for 6 Party Talks	01.24.05	01.24.05	03.15.05	03.15.05	03.17.05	**03.17.05**
	Balton, David B.	Amb. Rank, Dep. Asst. Sec., Ocean/Fisheries, State	01.24.05	01.24.05	03.15.05	03.15.05	03.16.05	**03.16.05**
	Snyder, Jay T.	Member, U.S. Advisory Comm. on Public Dip.	01.24.05	01.24.05	N/A	06.15.05	06.16.05	**06.16.05**
	Vaughn, Jack	Member, Brd.of Direct., Inter-Amer. Foundation	01.24.05	01.24.05				
(Recess Appointment: 01.04.06)	Wallace, Roger W.	Member, Brd.of Direct., Inter-Amer. Foundation	01.24.05	01.24.05				
	Plasencia, Jorge A.	Member, Advisory Board for Cuba Broadcasting	01.24.05	01.24.05	N/A	06.15.05	06.16.05	**06.16.05**
	Tomlinson, Kenneth Y.	Member, Broadcasting Board of Governors	01.24.05	01.24.05				
	Tomlinson, Kenneth Y.	Chairman, Broadcasting Board of Governors	01.24.05	01.24.05				
	Hirschberg, D. Jeffrey	Member, Broadcasting Board of Governors	01.24.05	01.24.05				
(Recess Appointment: 01.04.06)	Hogan, Nadina	Member, Brd.of Direct., Inter-Amer. Foundation	01.24.05	01.24.05				
	Krongard, Howard J.	IG, State	01.24.05	01.24.05	03.15.05	03.15.05	04.13.05	**04.27.05**
	Rice, Condoleezza	Secretary, State	01.04.05	01.04.05	1.18-19.05	01.20.05	01.26.05	**01.26.05**
HELP	Doggett, Jane Marie	National Council on the Humanities	07.20.06	07.21.06				
	Tredick, Peter	Member, National Mediation Board	07.17.06	07.18.06				
	Borders, Carmel	National Institute for Literacy Advisory Board	06.27.06	06.28.06				

Committee	Name	Position	Intent	Nominated	Hearing	Reported	Floor	Confirmed
	Deshler, Donald	National Institute for Literacy Advisory Board	06.27.06	06.28.06				
	Enriquez, Blanca E.	National Institute for Literacy Advisory Board	06.27.06	06.28.06				
	Mathes, Patricia	National Institute for Literacy Advisory Board	06.27.06	06.28.06				
	McFadden, Eliza	National Institute for Literacy Advisory Board	06.27.06	06.28.06				
	Shanahan, Timothy	National Institute for Literacy Advisory Board	06.27.06	06.28.06				
	Hunt, Roger L.	Harry S. Truman Scholarship Foundation	06.22.06	06.26.06				
	Kidde, John E.	Harry S. Truman Scholarship Foundation	06.22.06	06.26.06				
	Peyton, John	Harry S. Truman Scholarship Foundation	06.22.06	06.26.06				
	Abbott, Mark R.	National Science Board, NSF	06.15.06	06.16.06				
	Benbow, Camilla	National Science Board, NSF	06.15.06	06.16.06				
	Bruer, John T.	National Science Board, NSF	06.15.06	06.16.06				
	Galloway, Patricia	National Science Board, NSF	06.15.06	06.16.06				
	Griffiths, Jose Marie	National Science Board, NSF	06.15.06	06.16.06				
	Hess, Karl	National Science Board, NSF	06.15.06	06.16.06				
	Taylor, Thomas	National Science Board, NSF	06.15.06	06.16.06				
	Thompson, Richard F.	National Science Board, NSF	06.15.06	06.16.06				
	Bunting, Josiah	National Council on the Humanities	06.15.06	06.16.06				
	Habeck, Mary	National Council on the Humanities	06.15.06	06.16.06				
	Martin, Robert S.	National Council on the Humanities	06.15.06	06.16.06				
	McClay, Wilfred	National Council on the Humanities	06.15.06	06.16.06				
	Piccolomini, Manfredi	National Council on the Humanities	06.15.06	06.16.06				
	Winik, Jay	National Council on the Humanities	06.15.06	06.16.06				
	Weinstein, Kenneth	National Council on the Humanities	06.15.06	06.16.06				
	Dougherty, Elizabeth	Member, National Mediation Board	05.24.06	05.25.06	N/A	07.19.06		
	Vaughn, John R.	Member, National Council on Disability	05.08.06	05.09.06				
	Carlson, Victoria	Member, National Council on Disability	05.08.06	05.09.06				
	Colley, Chad	Member, National Council on Disability	05.08.06	05.09.06				
	Mattheiss, Lisa	Member, National Council on Disability	05.08.06	05.09.06				
	Justesen, Troy R.	Assistant Secretary, Vocational and Adult Ed., Education	05.08.06	05.08.06	N/A	07.19.06		
	Berger, Katherine	Member, National Museum and Library Services Board	05.03.06	05.05.06				
	Brosius, Karen	Member, National Museum and Library Services Board	05.03.06	05.05.06				
	Miaoulis, Ioannis	Member, National Museum and Library Services Board	05.03.06	05.05.06				
	Pickett, Sandra	Member, National Museum and Library Services Board	05.03.06	05.05.06				
	Orr-Cahall, Christina	Member, National Museum and Library Services Board	05.03.06	05.05.06				
	Starr, Kevin Owen	Member, National Museum and Library Services Board	05.03.06	05.05.06				
	Warder, Lawrence A.	CFO, Department of Education	04.25.06	04.25.06	N/A	07.19.06		
	Cooper, Ronald	General Counsel, EEOC	03.27.06	03.27.06	N/A	07.19.06		
	Tredick, Peter	Member, National Mediation Board	03.27.06	03.27.06				
	Hoglander, Harry	Member, National Mediation Board	03.27.06	03.27.06	N/A	07.19.06		
	von Eshenbach, Andrew	Commissioner, FDA, HHS	03.15.06	03.15.06				
	Stagg, J.C.A.	Member, Brd. of Trust., James Madison Mem. Fellowship Found.	03.13.06	03.13.06	N/A	05.17.06	05.19.06	**05.19.06**
	Chiles, Jonann E.	Member, Brd. Of Directors, Legal Services Corporation	03.13.06	03.13.06	N/A	06.28.06	06.29.06	**06.29.06**

Committee	Name	Position	Intent	Nominated	Hearing	Reported	Floor	Confirmed
	Bridges, Jerry Gayle	CFO, Corporation for National and Community Service	03.07.06	03.07.06	N/A	05.17.06	05.19.06	**05.19.06**
	Kirsanow, Peter N.	Member, National Labor Relations Board	N/A	02.10.06				
	Schaumber, Peter	Member, National Labor Relations Board	N/A	02.10.06				
	Meisburg, Ronald E.	General Counsel, National Labor Relations Board	N/A	02.10.06				
	Rosenfeld, Arthur F.	Director, Federal Mediation and Conciliation Service	N/A	02.10.06				
	Walsh, Dennis P.	Member, National Labor Relations Board	N/A	02.10.06				
	Goldsmith, Stephen	Member, Brd.of Direct., CNCS	N/A	02.10.06				
	DeCamp, Paul	Administrator, Wage and Hour Division, DoL	01.30.06	01.31.06				
	Juaristi, Vince J.	Member, Brd.of Direct., CNCS	12.21.05	12.21.05	N/A	05.17.06	05.19.06	**05.19.06**
(Recess Appointment: 01.04.06)	Goldsmith, Stephen	Member, Brd.of Direct., CNCS	12.19.05	12.20.05				
	Clark, Michell C.	Assistant Secretary, Management, Education	12.13.05	12.13.05	N/A	03.08.06	03.13.06	**03.13.06**
	Radice, Anne-Imelda	Director, Institute of Museum and Library Services	12.13.05	12.13.05	N/A	03.08.06	03.13.06	**03.13.06**
(Recess Appointment: 01.04.06)	Kirsanow, Peter N.	Member, National Labor Relations Board	11.15.05	11.17.05				
	Silver, Ron	Member, United States Institute of Peace	10.06.05	10.06.05				
	Van Rest, Judy	Member, United States Institute of Peace	10.06.05	10.06.05				
	Singleton, Sarah M.	Member, Brd. Of Directors, Legal Services Corporation	09.29.05	10.06.05	N/A	03.08.06	03.13.06	**03.13.06**
	Elshtain, Jean B.	Member, National Council on the Humanities	09.29.05	10.17.05	N/A	03.08.06	03.13.06	**03.13.06**
	Guelzo, Allen C.	Member, National Council on the Humanities	09.29.05	10.17.05	N/A	03.08.06	03.13.06	**03.13.06**
(Withdrawn on 01.18.06)	Hickok, Eugene	Member, National Council on the Humanities	09.29.05	10.17.05	N/A	N/A	N/A	N/A
	Talbert, Kent D.	General Counsel, Education	09.27.05	09.28.05	N/A	05.17.06	05.19.06	**05.19.06**
	Thompson, Horace A.	Member, Occupational Safety and Health Review Commission	09.27.05	09.28.05	N/A	05.17.06	05.19.06	**05.19.06**
(Recess Appointment: 08.31.05)	Schaumber, Peter	Member, National Labor Relations Board	N/A	09.19.05				
	Stickler, Richard	Assistant Secretary, Mine Safety and Health, DOL	09.15.05	09.15.05	01.31.06	03.08.06		
	Foulke, Edwin G.	Assistant Secretary, Occupational Safety and Health, DOL	09.15.05	09.15.05	01.31.06	03.08.06	03.13.06	**03.13.06**
	Hofflund, Mark	Member, National Council on the Arts	07.29.05	07.29.05	N/A	10.19.05	10.21.05	**10.21.05**
	Earp, Naomi C.	Member, Equal Employment Opportunity Commission (Reapp.)	N/A	07.29.05	N/A	10.19.05	10.21.05	**10.21.05**
	Griffin, Christine M.	Member, Equal Employment Opportunity Commission	07.28.05	07.28.05	N/A	10.19.05	10.21.05	**10.21.05**
(Recess Appointment: 04.19.06)	Madras, Bertha K.	Dep. Director, Demand Reduction, National Drug Control Policy	07.27.05	07.27.05	N/A	10.19.05	N/A	N/A
	Schneider, Mark S.	Commissioner, Education Statistics, Education	07.27.05	07.27.05	N/A	10.19.05	10.21.05	**10.21.05**
	Ashworth, Sandra F.	Mem., National Commission on Libraries & Information Science	07.27.05	07.27.05	N/A	10.19.05	10.21.05	**10.21.05**
	Cellucci, Jan	Mem., National Commission on Libraries & Information Science	07.27.05	07.27.05	N/A	10.19.05	10.21.05	**10.21.05**
	Rivers, Sherry D.	Mem., National Commission on Libraries & Information Science	07.27.05	07.27.05	N/A	10.19.05	10.21.05	**10.21.05**
(Recess Appointment: 01.04.06)	Rosenfeld, Arthur F.	Director, Federal Mediation and Conciliation Service	07.21.05	07.21.05				
	Cole, Bruce	Chairperson, National Endowment for the Humanities	07.15.05	07.18.05	N/A	11.18.05	12.17.05	**12.17.05**
(Recess Appointment: 01.04.06)	Meisburg, Ronald E.	General Counsel, National Labor Relations Board	06.29.05	06.29.05				
	Agwunobi, John O.	Assistant Secretary, Health, HHS	06.29.05	06.29.05	N/A	10.19.05	12.17.05	**12.17.05**
(Recess Appointment: 08.31.05)	**Schaumber, Peter**	Member, National Labor Relations Board	06.29.05	06.29.05	N/A	N/A	N/A	N/A
	Halaska, Terrell	Assistant Secretary, Congressional Affairs, Education	06.29.05	06.29.05	N/A	07.27.05	07.28.05	**07.28.05**
	Monroe, Stephanie	Assistant Secretary, Civil Rights, Education	06.23.05	06.23.05	N/A	12.14.05	12.17.05	**12.17.05**
	Johnson, Henry Louis	Assistant Secretary, Elementary and Secondary Education, Ed	06.01.05	06.06.05	N/A	07.27.05	07.28.05	**07.28.05**
	Olsen, Kathie L.	Deputy Director, National Science Foundation	05.24.05	05.25.05	N/A	07.21.05	07.22.05	**07.22.05**
	Luce, Tom	Assistant Secretary, Planning, Eval., and Policy Develop., Education	05.20.05	05.23.05	N/A	06.29.05	06.30.05	**06.30.05**

Committee	Name	Position	Intent	Nominated	Hearing	Reported	Floor	Confirmed
	Holen, Arlene	Member, Federal Mine Safety and Health Review Commission	05.20.05	05.23.05	N/A	03.08.06		
	***Ciccolella, Charles S.**	Assistant Secretary, Veterans' Employment and Training, DOL	05.17.05	05.17.05	N/A	07.29.05	07.29.05	**07.29.05**
	Sullivan, Kevin F.	Assistant Secretary, Communications and Outreach, Education	04.28.05	04.28.05	N/A	07.27.05	07.28.05	**07.28.05**
(Recess Appointment: 01.17.06)	Walsh, Dennis P.	Member, National Labor Relations Board	04.27.05	04.27.05				
	Simon, Raymond	Deputy Secretary, Education	04.15.05	04.15.05	N/A	05.18.05	05.26.05	**05.26.05**
	Dolan, Michael	Member, Brd.of Direct., CNCS	03.29.05	04.04.05				
(Withdrawn on 04.06.06)	Duncan, Robert M.	Member, Brd.of Direct., CNCS	03.29.05	04.04.05	N/A	N/A	N/A	N/A
	Wang, Kim	Mem., Nat. Museum and Library Services Board	03.11.05	03.14.05	N/A	05.25.05	05.26.05	**05.26.05**
	Crawford, Lester M.	Commissioner, Food & Drugs, HHS	02.15.05	02.15.05	03.17.05	06.20.05	07.18.05	**07.18.05**
(Withdrawn on 12.13.05)	*Flippen, Edward L.	IG, Corporation for Nat'l and Community Services	01.24.05	02.10.05	03.09.05	03.09.05	N/A	N/A
	Ruch, Charles P.	Member, Brd. of Trustees, Barry Goldwater						
		Scholarship & Excellence in Ed. Foundation	01.24.05	01.24.05	N/A	05.25.05	05.26.05	**05.26.05**
	Meisburg, Ronald E.	Member, National Labor Relations Board (Withdrawn)	01.24.05	01.24.05	N/A	N/A	N/A	N/A
	Perdue, George	Member, Brd. of Trust., James Madison Mem. Fellowship Found.	01.24.05	01.24.05	N/A	03.08.06	03.13.06	**03.13.06**
	Phillips, Bernice	Member, Brd. of Directors, Legal Services Corp.	01.24.05	01.24.05	N/A	07.27.05	07.28.05	**07.28.05**
	Fuentes, Thomas A.	Member, Brd. of Directors, Legal Services Corp.	01.24.05	01.24.05	N/A	07.27.05	07.28.05	**07.28.05**
	Robinson, Harry	Member, National Museum Services Board	01.24.05	01.24.05	N/A	05.25.05	05.26.05	**05.26.05**
	Ramey, Craig T.	Member, Brd. Of Directors, Nat'l Brd. for Ed. Sciences	01.24.05	01.24.05	N/A	03.08.06	03.13.06	**03.13.06**
	Greene, A. Wilson	Mem., Nat. Museum and Library Services Board	01.24.05	01.24.05	02.10.05	02.10.05	02.14.05	**02.14.05**
	Strauch, Katrina P.	Mem., Nat. Museum and Library Services Board	01.24.05	01.24.05	02.10.05	02.10.05	02.14.05	**02.14.05**
	Spellings, Margaret	Secretary, Education	01.04.05	01.04.05	01.06.05	01.06.05	01.20.05	**01.20.05**
Homeland Security and	McMillin, Stephen S.	Deputy Director, OMB	06.09.06	06.12.06	07.13.06			
Governmental Affairs	Beyer, Wayne	Member, Federal Labor Relations Authority	06.06.06	06.06.06				
	Blackburne-Rigsby, Anna	Associate Judge for the DC Court of Appeals	05.25.06	05.25.06	07.11.06			
	Thompson, Phyllis	Associate Judge for the DC Court of Appeals	05.25.06	05.25.06	07.11.06			
	Williams, Ellen C.	Governor, United States Postal Service	05.08.06	05.09.06	06.28.06			
	****Portman, Rob***	Director, OMB	04.18.06	04.27.06	05.17.06	05.22.06	05.26.06	**05.26.06**
	Denett, Paul	Administrator, Federal Procurement Policy, OMB	04.17.06	04.24.06	06.20.06			
	Paulison, R. David	Under Secretary, Federal Emergency Management, DHS	04.06.06	04.06.06	05.24.06	05.25.06	05.26.06	**05.26.06**
	Doan, Lurita Alexis	Administrator, General Services Administration (GSA)	04.06.06	04.06.06	05.22.06	05.25.06	05.26.06	**05.26.06**
	Barnett, Mickey D.	Governor, United States Postal Service	03.02.06	03.02.06	06.28.06			
	Tobin, Katherine C.	Governor, United States Postal Service	03.02.06	03.02.06	06.28.06			
	Cusick, Robert I.	Director, Office of Government Ethics	02.13.06	02.13.06	05.18.06	05.22.06	05.26.06	**05.26.06**
	Henke, Tracy A.	Director, State and Local Govt., Coordination & Preparedness, DHS	N/A	02.10.06				
	Myers, Julie L.	Assist. Sec., Bureau of Immigration and Customs Enforcement, DHS	N/A	02.10.06				
	Norquist, David L.	CFO, DHS	01.17.06	01.18.06	05.08.06	05.22.06	05.26.06	**05.26.06**
	Gray, S. Pamela	Judge of the D.C. Superior Court	01.11.06	01.25.06				
	Dhillon, Uttam	Director, Counternarcotics Enforcement, DHS	11.10.05	11.10.05	03.31.06	05.02.06	05.12.06	**05.12.06**
	Dalton, Carol A.	Associate Judge of the D.C. Superior Court	N/A	11.09.05				
	Acton, Mark	Commissioner, Postal Rate Commission	11.03.05	11.07.05	03.31.06	05.02.06		
	***Gambatesa, Donald A.**	Inspector General, USAID	N/A	N/A	N/A	12.14.05	12.17.05	**12.17.05**

Committee	Name	Position	Intent	Nominated	Hearing	Reported	Floor	Confirmed
	Foresman, George W.	Under Secretary, Information & Infrastructure Protection, DHS	10.21.05	10.21.05	12.08.05	12.15.05	12.17.05	**12.17.05**
	***Opfer, George J.**	Inspector General, Veterans Affairs	N/A	10.18.05	N/A	11.07.05	11.10.05	**11.10.05**
(Recess Appointment: 01.04.06)	Henke, Tracy A.	Director, State and Local Govt., Coordination & Preparedness, DHS	07.13.05	07.14.05	12.08.05			
	Baker, Stewart A.	Assistant Secretary, Policy, DHS	07.13.05	07.14.05	09.15.05	09.22.05	10.07.05	**10.07.05**
(Recess Appointment: 01.04.06)	*Myers, Julie L.	Assist. Sec., Bureau of Immigration and Customs Enforcement, DHS	06.29.05	06.29.05	09.15.05	10.07.05		
	Thorson, Eric M.	Inspector General, Small Business Administration	06.28.05	06.28.05	03.01.06	03.29.06	03.31.06	**03.31.06**
	Kiko, Colleen Duffy	General Counsel, FLRA	06.23.05	06.23.05	09.13.05	09.22.05	10.07.05	**10.07.05**
	Rose, Mary M.	Member, Merit Systems Protection Board	06.23.05	06.23.05	09.13.05	12.15.05	12.17.05	**12.17.05**
	Fisher, John R.	Assoc. Judge of the DC Court of Appeals	N/A	06.06.05	09.13.05	09.22.05	10.07.05	**10.07.05**
	***Hawley, Edmund S.**	Asst. Sec., Transportation Security Administration, DHS	05.06.05	05.19.05	07.18.05	07.21.05	07.22.05	**07.22.05**
	Skinner, Richard L.	Inspector General, DHS	04.28.05	04.28.05	07.18.05	07.21.05	07.28.05	**07.28.05**
	Perry, Philip J.	General Counsel, DHS	03.29.05	04.04.05	05.19.05	05.25.05	06.08.05	**06.08.05**
	Springer, Linda M.	Director, OPM	03.18.05	04.04.05	06.15.05	06.22.05	06.24.05	**06.24.05**
	Combs, Linda M.	Controller, Fed. Finan. Management, OMB, EOP	02.28.05	02.28.05	05.25.05	06.22.05	06.24.05	**06.24.05**
	Jackson, Michael	Deputy Secretary, DHS	02.18.05	02.18.05	03.09.05	03.09.05	03.10.05	**03.10.05**
	Anderson, Jennifer M.	Assoc. Judge of the Superior Court of DC	02.14.05	02.14.05	07.11.06			
	Cordero, Laura A.	Assoc. Judge of the Superior Court of DC	02.14.05	02.14.05	06.15.05	06.22.05	06.24.05	**06.24.05**
	McKenna, Juliet JoAnn	Assoc. Judge of the Superior Court of DC	02.14.05	02.14.05	09.13.05	09.22.05	10.07.05	**10.07.05**
	Kramer, A. Noel Anketell	Assoc. Judge of the DC Court of Appeals	02.14.05	02.14.05	06.15.05	06.22.05	06.24.05	**06.24.05**
	Chertoff, Michael	Secretary, DHS	01.31.05	01.31.05	02.02.05	02.07.05	02.15.05	**02.15.05**
	Weinstein, Allen	US Archivist, National Archives and Records Administration	01.24.05	01.24.05	02.07.05	02.07.05	02.10.05	**02.10.05**
(Withdrawn on 12.13.05)	*Flippen, Edward L.	IG, Corporation for Nat'l and Community Services	01.24.05	02.10.05	03.09.05	03.09.05	N/A	N/A
	Conboy, Stephen T.	U.S. Marshal, D.C. Superior Court	01.24.05	01.24.05				
	Giuliano, Louis J.	Gov., US Postal Service, term expiring 12.08.05	01.24.05	01.24.05	05.19.05	05.25.05	06.15.05	**06.15.05**
	Giuliano, Louis J.	Gov., US Postal Service, term expiring 12.08.14	01.24.05	01.24.05	05.19.05	05.25.05	06.15.05	**06.15.05**
	Hammond, Tony	Commissioner, Postal Rate Commission	01.24.05	01.24.05	05.19.05	05.25.05	05.26.05	**05.26.05**
	Gallagher, Carolyn	Gov., US Postal Service	01.24.05	01.24.05	05.19.05	05.25.05	06.15.05	**06.15.05**
	Miller, Brian David	IG, GSA	01.24.05	01.24.05	07.18.05	07.21.05	07.22.05	**07.22.05**
	Damelin, Harold	IG, Treasury	01.24.05	01.24.05	02.17.05	03.09.05	03.17.05	**03.17.05**
	Levinson, Daniel R.	IG, HHS	01.24.05	01.24.05	02.17.05	04.13.05	06.08.05	**06.08.05**
	Krongard, Howard J.	IG, State	01.24.05	01.24.05	03.15.05	03.15.05	04.13.05	**04.27.05**
Judiciary	Fischer, Nora Barry	U.S. District Judge for the W. District of PA	N/A	07.13.06				
	Lioi, Sara Elizabeth	U.S. District Judge for the N. District of OH	N/A	07.13.06				
	Keisler, Peter D.	U.S. Circuit Judge for the DC Circuit	N/A	06.29.06				
	Bailey, John Preston	U.S. District Judge for the N. District of WV	N/A	06.28.06				
	Donohue, Mary O.	U.S. District Judge for the N. District of NY	N/A	06.28.06				
	Jarvey, John Alfred	U.S. District Judge for the S. District of Iowa	N/A	06.28.06				
	Jonker, Robert James	U.S. District Judge for the W. District of Michigan	N/A	06.28.06				
	Jordan, Kent A.	U.S. Circuit Judge for the Third Circuit	N/A	06.28.06				
	Kethledge, Raymond M.	U.S. Circuit Judge for the Sixth Circuit	N/A	06.28.06				
	Livingston, Debra Ann	U.S. Circuit Judge for the Second Circuit	N/A	06.28.06				

Committee	Name	Position	Intent	Nominated	Hearing	Reported	Floor	Confirmed
	Maloney, Paul Lewis	U.S. District Judge for the W. District of Michigan	N/A	06.28.06				
	Murphy, Stephen Joseph	U.S. Circuit Judge for the Second Circuit	N/A	06.28.06				
	Neff, Janet T.	U.S. District Judge for the W. District of Michigan	N/A	06.28.06				
	Wood, Lisa Godbey	U.S. District Judge for the Southern District of Georgia	N/A	06.12.06				
	Acosta, R. Alexander	U.S. Attorney for the Southern District of FL	N/A	06.09.06				
	Eid, Troy A.	U.S. Attorney for the District of CO	N/A	06.09.06				
	Green, Phillip J.	U.S. Attorney for the Southern District of Illinois	N/A	06.09.06				
	Holding, George	U.S. Attorney for the Eastern District of NC	N/A	06.09.06				
	Potter, Sharon L.	U.S. Attorney for the Northern District of WV	N/A	06.09.06				
	Tolman, Brett L.	U.S. Attorney for the District of Utah	N/A	06.09.06	N/A	07.13.06	07.21.06	**07.21.06**
	Howard, Marcia M.	U.S. District Judge for the Middle District of Florida	N/A	06.06.06				
	Southwick, Leslie	U.S. District Judge for the S. District of MS	N/A	06.06.06				
	Frizzell, Gregory Kent	U.S. District Judge for the N. District of OK	N/A	06.07.06				
	Jackley, Martin J.	U.S. Attorney for the District of South Dakota	N/A	05.18.06	N/A	07.13.06	07.21.06	**07.21.06**
	Moore, Kimberly Ann	U.S. Circuit Judge for the Federal Circuit	N/A	05.18.06	06.28.06			
	Shepherd, Bobby E.	U.S. Circuit Judge for the Eighth Circuit	N/A	05.18.06	06.28.06	07.13.06	07.20.06	**07.20.06**
	Besosa, Francisco Augusto	U.S. District Judge for the District of Puerto Rico	N/A	05.16.06				
	Anderson, Thomas D.	U.S. Attorney for the District of Vermont	N/A	05.11.06	N/A	06.15.06	06.22.06	**06.22.06**
	Gorsuch, Neil M.	U.S. Circuit Judge for the Tenth Circuit	N/A	05.10.06	06.21.06	07.13.06	07.20.06	**07.20.06**
	Baker, Valerie L.	U.S. District Judge for the Central District of CA	N/A	05.04.06				
	Holmes, Jerome A.	U.S. Circuit Judge for the Tenth Circuit	N/A	05.04.06	06.15.06	07.13.06		
	Rosenberg, Charles P.	U.S. Attorney for the E. District of VA	N/A	05.04.06	N/A	06.08.06	06.13.06	**06.13.06**
	Tydingco-Gatewood, Frances	Judge for the District Court of Guam	N/A	04.25.06	07.11.06			
	Gelpi, Gustavo Antonio	U.S. District Judge for the District of Puerto Rico	N/A	04.24.06	06.15.06	07.13.06	07.20.06	**07.20.06**
	Gutierrez, Philip S.	U.S. District Judge for the Central District of California	N/A	04.24.06				
	Jordan, Daniel Porter	U.S. District Judge for the S. District of MS	N/A	04.24.06	06.15.06	07.13.06	07.20.06	**07.20.06**
	Peterson, Erik C.	U.S. Attorney for the W. District of WI	N/A	04.24.06	N/A	05.25.06	05.26.06	**05.26.06**
	Orton, Gary D.	U.S. Marshal for the District of Nevada	N/A	03.30.06	N/A	05.25.06	05.26.06	**05.26.06**
	*Wainstein, Kenneth L.	Assistant Attorney General, National Security Division, DOJ	03.13.06	03.13.06	05.02.06	06.15.06		
	Smith, Patrick Carroll	U.S. Marshal for W. District of N. Carolina	N/A	02.27.06	N/A	04.27.06	05.12.06	**05.12.06**
	Junker, Timothy A.	U.S. Marshal for N. District of Iowa	N/A	02.27.06	N/A	04.27.06	05.12.06	**05.12.06**
	Kustoff, David F.	U.S. Attorney for the W. District of TN	N/A	02.17.06	N/A	03.16.06	03.16.06	**03.16.06**
	Richter, John Charles	U.S. Attorney for the W. District of OK	N/A	02.17.06		03.09.06	03.13.06	**03.13.06**
	Thaper, Amul R.	U.S. Attorney for the E. District of KY	N/A	02.17.06	N/A	03.09.06	03.13.06	**03.13.06**
(Withdrawn on 05.04.06)	Holmes, Jerome A.	U.S. District Judge for the N. District of OK	N/A	02.14.06	N/A	N/A	N/A	N/A
	Smith, Milan D.	U.S. Circuit Judge for the Ninth Circuit	N/A	02.14.06	04.25.06	05.04.06	05.16.06	**05.16.06**
	Whitney, Frank D.	U.S. District Judge for the W. District of NC	N/A	02.14.06	05.24.06	06.15.06	06.22.06	**06.22.06**
	DeGabrielle, Donald J.	U.S. Attorney for the Southern District of TX	N/A	02.13.06	N/A	03.09.06	03.13.06	**03.13.06**
	Ikuta, Sandra Segal	U.S. Circuit Judge for the Ninth Circuit	N/A	02.08.06	05.02.06	05.25.06	06.19.06	**06.19.06**
	Wallace, Michael B.	U.S. Circuit Judge for the Fifth Circuit	N/A	02.08.06				
	Tamargo, Mauricio J.	Chairman, Foreign Claims Settlement Commission, DoJ	02.03.06	02.06.06	N/A	03.09.06	03.13.06	**03.13.06**
	Sedgwick, Jeffrey	Director, Bureau of Justice Statistics, DoJ	01.30.06	01.31.06	03.14.06	03.30.06	03.31.06	**03.31.06**

Committee	Name	Position	Intent	Nominated	Hearing	Reported	Floor	Confirmed
	Bradbury, Steven G.	Assistant Attorney General, Legal Counsel, DOJ	N/A	01.25.06				
	Kavanaugh, Brett M.	U.S. Circuit Judge for the DC Circuit	N/A	01.25.06	05.09.06	05.11.06	05.26.06	**05.26.06**
	Bryant, Vanessa Lynne	U.S. District Judge for the District of Connecticut	N/A	01.25.06				
	Bumb, Renee Marie	U.S. District Judge for the District of New Jersey	N/A	01.25.06	04.25.06	05.04.06	06.06.06	**06.06.06**
	Chagares, Michael A.	U.S. Circuit Judge for the Third Circuit	N/A	01.25.06	03.14.06	03.30.06	04.04.06	**04.04.06**
	Cogan, Brian M.	U.S. District Judge for the E. District of NY	N/A	01.25.06	03.29.06	04.27.06	05.04.06	**05.04.06**
	Golden, Thomas M.	U.S. District Judge for the E. District of PA	N/A	01.25.06	03.29.06	04.27.06	05.04.06	**05.04.06**
	Guilford, Andrew J.	U.S. District Judge for the Central District of California	N/A	01.25.06	05.24.06	06.08.06	06.22.06	**06.22.06**
	Hillman, Noel Lawerenc	U.S. District Judge for the District of New Jersey	N/A	01.25.06	04.25.06	05.04.06	06.08.06	**06.08.06**
	Miller, Gray Hampton	U.S. District Judge for the S. District of Texas	N/A	01.25.06	03.14.06	03.30.06	04.25.06	**04.25.06**
	Wigenton, Susan Davis	U.S. District Judge for the District of New Jersey	N/A	01.25.06	04.25.06	05.04.06	05.26.06	**05.26.06**
	Freeman, Sharee M.	Director, Community Relations Service, DoJ	12.19.05	12.20.05	03.14.06	03.30.06	03.31.06	**03.31.06**
	Barrett, Michael Ryan	U.S. District Judge for the S. District of Ohio	N/A	12.16.05	03.29.06	04.27.06	05.01.06	**05.01.06**
	Lloyd, Reginald I.	U.S. Attorney for the District of South Carolina	N/A	12.16.05	N/A	02.16.06	02.17.06	**02.17.06**
	Smith, Norman Randy	U.S. Circuit Judge for the Ninth Circuit	N/A	12.16.05	03.01.06	05.04.06		
	Flynn, Terrance P.	U.S. Attorney for the W. District of New York	N/A	12.15.05	N/A	03.02.06	03.13.06	**03.13.06**
	Larson, Stephen G.	U.S. District Judge for the Central District of California	N/A	12.15.05	02.15.06	03.02.06	03.16.06	**03.16.06**
	Schiltz, Patrick Joseph	U.S. District Judge for the District of Minnesota	N/A	12.14.05	03.01.06	03.30.06	04.26.06	**04.26.06**
	Zouhary, Jack	U.S. District Judge for the N. District of Ohio	N/A	12.14.05	02.15.06	03.02.06	03.16.06	**03.16.06**
	Gordon, Leo Maury	Judge, United States Court of International Trade	N/A	11.10.05	02.07.06	02.16.06	03.13.06	**03.13.06**
	King, Stephen C.	Member, U.S. Foreign Claims Settlement Commission, DOJ	11.09.05	11.10.05	N/A	02.16.06	02.17.06	**02.17.06**
	Alito, Samuel A	Associate Justice, U.S. Supreme Court	10.31.05	11.10.05	01.09.06	01.24.06	01.31.06	**01.31.06**
	Delgado-Colon, Aida	U.S. District Judge for the District of Puerto Rico	N/A	10.25.05	02.07.06	02.16.06	03.06.06	**03.06.06**
	Clark, John F.	Director, United States Marshals Service, DOJ	10.21.05	10.21.05	02.15.06	03.16.06	03.16.06	**03.16.06**
(Designated Acting on 10.21.05)	**McNulty, Paul J.**	Deputy Attorney General, DOJ	10.21.05	11.09.05	02.02.06	02.16.06	03.16.06	**03.16.06**
	Vitaliano, Eric Nicholas	U.S. District Judge for the E. District of NY	N/A	10.07.05	11.01.05	11.17.05	12.21.05	**12.21.05**
(Withdrawn on 10.28.05)	Miers, Harriet Ellan	Associate Justice, U.S. Supreme Court	10.03.05	10.07.05	N/A	N/A	N/A	N/A
(Withdrawn on 03.07.06)	*Payne, James Hardy*	U.S. Circuit Judge for the Tenth Circuit	N/A	09.29.05	N/A	N/A	N/A	N/A
	Batten, Timothy C.	U.S. District Judge for the N. District of GA	N/A	09.28.05	02.07.06	02.16.06	03.06.06	**03.06.06**
	DuBose, Kristi	U.S. District Judge for the S. District of AL	N/A	09.28.05	11.15.05	11.17.05	12.21.05	**12.21.05**
	Johnston, Thomas E.	U.S. District Judge for the S. District of WV	N/A	09.28.05	02.07.06	02.16.06	03.06.06	**03.06.06**
	Kendall, Virginia Mary	U.S. District Judge for the N. District of IL	N/A	09.28.05	11.15.05	11.17.05	12.21.05	**12.21.05**
	Watkins, W. Keith	U.S. District Judge for the Middle District of AL	N/A	09.28.05	11.15.05	11.17.05	12.21.05	**12.21.05**
(Recess Appointment: 08.31.05)	Fisher, Alice S.	Assistant Attorney General for Criminal Division, DOJ	N/A	09.19.05				
	Van Tatenhove, Gregory	U.S. District Judge for the E. District of KY	N/A	09.13.05	11.01.05	11.17.05	12.21.05	**12.21.05**
	Roberts, John G.	Chief Justice, U.S. Supreme Court	09.05.05	09.06.05	09.12.05	09.22.05	09.29.05	**09.29.05**
	Gonzalez, Emilio T.	Director, Bureau of Citizenship and Immigration Services, DHS	08.31.05	09.06.05	10.18.05	11.17.05	12.21.05	**12.21.05**
(Designated Acting on 09.22.05)	**Barnett, Thomas O.**	Assistant Attorney General, Anti-Trust, DOJ	08.23.05	09.06.05	10.06.05	11.03.05	02.10.06	**02.10.06**
	Roberts, John G.	Assosciate Justice, U.S. Supreme Court (Withdrawn)	07.19.05	07.29.05	N/A	N/A	N/A	N/A
	Mattice, Harry Sandlin	U.S. District Judge for the E. District of TN	07.28.05	07.28.05	09.29.05	10.20.05	10.24.05	**10.24.05**
	Bianco, Joseph F.	U.S. District Judge for the E. District of NY	07.28.05	07.28.05	11.01.05	11.17.05	12.21.05	**12.21.05**
	Burgess, Timothy M.	U.S. District Judge for the District of Alaska	07.28.05	07.28.05	11.01.05	11.17.05	12.21.05	**12.21.05**

Committee	Name	Position	Intent	Nominated	Hearing	Reported	Floor	Confirmed
(Recess Appointment: 04.19.06)	O'Gara, James F. X.	Deputy Director, Supply Reduction, National Drug Control Policy	07.28.05	07.28.05	10.18.05	N/A	N/A	N/A
(Recess Appointment: 01.04.06)	*Myers, Julie L.	Assist. Sec., Bureau of Immigration and Customs Enforcement, DHS	06.29.05	06.29.05	10.18.05	11.07.05		
	Garcia, Michael J.	U.S. Attorney for the S. District of New York, DOJ	N/A	06.30.05	N/A	07.28.05	07.29.05	**07.29.05**
(Returned on 12.22.05)	Bradbury, Steven G.	Assistant Attorney General, Legal Counsel, DOJ	06.23.05	06.23.05	10.06.05	11.03.05	N/A	N/A
	Swaim, Peter Manson	U.S. Marshal for the S. District of Indiana, DOJ	N/A	06.23.05	N/A	07.28.05	07.29.05	**07.29.05**
(Withdrawn on 10.07.05)	*Flanigan, Timothy E.*	Deputy Attorney General, DOJ	N/A	06.20.05	07.26.05	N/A	N/A	N/A
	Wooldridge, Sue Ellen	Assistant Attorney General, Environment&Natural Resources, DOJ	06.20.05	06.20.05	10.06.05	11.03.05	11.10.05	**11.10.05**
	Kim, Wan J.	Assistant Attorney General, Civil Rights, DOJ	06.16.05	06.16.05	10.06.05	11.03.05	11.04.05	**11.04.05**
	Sweeney, Margaret S.	Judge of the United States Court of Federal Claims	N/A	06.14.05	09.29.05	10.20.05	10.21.05	**10.21.05**
	Wheeler, Thomas Craig	Judge of the United States Court of Federal Claims	N/A	06.14.05	09.29.05	10.20.05	10.21.05	**10.21.05**
	Dinkins, Carol E.	Chairman, Privacy and Civil Liberties Oversight Board	06.10.05	09.28.05	11.08.05	02.16.06	02.17.06	**02.17.06**
	Raul, Alan Charles	Vice Chairman, Privacy and Civil Liberties Oversight Board	06.10.05	09.28.05	11.08.05	02.16.06	02.17.06	**02.17.06**
	Smoak, John Richard	U.S. District Judge for the N. District of Florida	N/A	06.08.05	09.29.05	10.20.05	10.27.05	**10.27.05**
	Wainstein, Kenneth L.	U.S. Attorney for the District of Columbia	N/A	06.08.05	N/A	09.08.05	10.07.05	**10.07.05**
	Rosenstein, Rod J.	U.S. Attorney for the District of Maryland, DOJ	05.23.05	05.23.05	N/A	06.30.05	07.01.05	**07.01.05**
	Letten, James B.	U.S. Attorney for the E. District of Louisiana, DOJ	05.13.05	05.13.05	N/A	06.30.05	07.01.05	**07.01.05**
	Hanaway, Catherine L.	U.S. Attorney for the E. District of Missouri, DOJ	04.28.05	04.28.05	N/A	11.17.05	12.17.05	**12.17.05**
	Brand, Rachel	Assistant Attorney General for Legal Policy, DOJ	03.29.05	04.04.05	05.12.05	06.16.05	07.28.05	**07.28.05**
(Recess Appointment: 08.31.05)	**Fisher, Alice S.**	Assistant Attorney General for Criminal Division, DOJ	03.29.05	04.04.05	05.12.05	06.16.05	N/A	N/A
	Schofield, Regina B.	Assistant Attorney General for Justice Programs, DOJ	03.29.05	04.04.05	05.12.05	05.26.05	06.08.05	**06.08.05**
	Clement, Paul D.	Solicitor General, DOJ	03.14.05	03.14.05	04.27.05	05.26.05	06.08.05	**06.08.05**
	Sandoval, Brian Edwar	U.S. District Judge, Nevada	03.01.05	03.01.05	09.29.05	10.20.05	10.24.05	**10.24.05**
	Murphy, Stephen	U.S. Attorney for the E. District Michigan, DOJ	02.17.05	02.17.05	N/A	05.26.05	06.08.05	**06.08.05**
	Jenkins, Anthony J.	U.S. Attorney for the District of Virgin Islands, DOJ	02.17.05	02.17.05	N/A	05.26.05	06.08.05	**06.08.05**
	Boyle,Terrence W.	U.S. Circuit Judge for the Fourth Circuit	02.14.05	02.14.05	03.03.05	06.16.05		
	Brown, Janice R.	U.S. Circuit Judge for the DC Circuit	02.14.05	02.14.05	N/A	04.21.05	06.08.05	**06.08.05**
	Griffin, Richard A.	U.S. Circuit Judge for the Sixth Circuit	02.14.05	02.14.05	N/A	05.26.05	06.09.05	**06.09.05**
	Griffith, Thomas B.	U.S. Circuit Judge for the DC Circuit	02.14.05	02.14.05	03.08.05	04.14.05	06.14.05	**06.14.05**
	Haynes, William James	U.S Circuit Judge for the Fourth Circuit	02.14.05	02.14.05	07.11.06			
(Returned on 12.22.05)	*Kavanaugh, Brett M.*	U.S. Circuit Judge for the DC Circuit	02.14.05	02.14.05	N/A	N/A	N/A	N/A
	McKeague, David W.	U.S. Circuit Judge for the Sixth Circuit	02.14.05	02.14.05	N/A	05.26.05	06.09.05	**06.09.05**
	Myers, William Gerry	U.S. Circuit Judge for the Ninth Circuit	02.14.05	02.14.05	03.01.05	03.17.05		
	Neilson, Susan Bieke	U.S. Circuit Judge for the Sixth Circuit	02.14.05	02.14.05	N/A	10.20.05	10.27.05	**10.27.05**
	Owen, Priscilla R.	U.S. Circuit Judge for the Fifth Circuit	02.14.05	02.14.05	N/A	04.21.05	05.25.05	**05.25.05**
	Pryor, William H.	U.S. Circuit Judge for the Eleventh Circuit	02.14.05	02.14.05	N/A	05.12.05	06.09.05	**06.09.05**
(Withdrawn on 03.27.06)	*Saad, Henry W.*	U.S. Circuit Judge for the Sixth Circuit	02.14.05	02.14.05	N/A	N/A	N/A	N/A
	Conrad, Robert J.	U.S. District Judge for the W. District of NC	02.14.05	02.14.05	03.03.05	04.14.05	04.28.05	**04.28.05**
	Cox, Sean F.	U.S. District Judge for the E. District of MI	02.14.05	02.14.05	05.02.06	05.11.06	06.08.06	**06.08.06**
	Crotty, Paul A.	U.S. District Judge for the S. District of NY	02.14.05	02.14.05	N/A	03.17.05	04.11.05	**04.11.05**
	Dever, James C.	U.S. District Judge for the E. District of NC	02.14.05	02.14.05	03.03.05	04.14.05	04.28.05	**04.28.05**
	Ludington, Thomas L.	U.S. District Judge for the E. District of MI	02.14.05	02.14.05	05.02.06	05.11.06	06.08.06	**06.08.06**
(Withdrawn on 03.30.06)	Ryan, Daniel P.	U.S. District Judge for the E. District of MI	02.14.05	02.14.05	N/A	N/A	N/A	N/A

Committee	Name	Position	Intent	Nominated	Hearing	Reported	Floor	Confirmed
	Seabright, J. Michael	U.S. District Judge for the District of HI	02.14.05	02.14.05	N/A	03.17.05	04.27.05	**04.27.05**
	Sheridan, Peter G.	U.S. District Judge for the District of NJ	02.14.05	02.14.05	04.25.06	05.04.06	06.08.06	**06.08.06**
	Shappert, Gretchen C.F	U.S. Attorney for the W. District of NC, DOJ	02.14.05	02.14.05	N/A	05.26.05	06.08.05	**06.08.05**
	Aguigui, Earl C.	U.S. Marshal for the District of Guam and N. Mariana Islands, DOJ	02.14.05	02.14.05				
	Rivkin, David B.	Member, U.S. Foreign Claims Settlement Commission	01.24.05	01.24.05				
	Gonzales, Alberto R.	Attorney General, DOJ	01.04.05	01.04.05	01.06.05	01.26.05	2.1-3.05	**02.03.05**
Rules and Administration	Lenhard, Robert D.	Federal Election Commission (FEC)	N/A	02.10.06				
	Walther, Steven T.	Federal Election Commission (FEC)	N/A	02.10.06				
	Spakovsky, Hans Von	Federal Election Commission (FEC)	N/A	02.10.06				
	Mason, David M.	Federal Election Commission (FEC)	12.16.05	12.16.05				
(Recess Appointment: 01.04.06)	Lenhard, Robert D.	Federal Election Commission (FEC)	12.16.05	12.16.05				
(Recess Appointment: 01.04.06)	Walther, Steven T.	Federal Election Commission (FEC)	12.16.05	12.16.05				
(Recess Appointment: 01.04.06)	Spakovsky, Hans Von	Federal Election Commission (FEC)	12.16.05	12.16.05				
	Davidson, Donetta	Member, Election Assistance Commission	07.21.05	07.21.05	N/A	07.28.05	07.28.05	**07.28.05**
Small Business	**Preston, Steven C.**	Administrator, Small Business Administration	04.25.06	04.25.06	06.21.06	06.29.06	06.29.06	**06.29.06**
	Thorson, Eric M.	Inspector General, Small Business Administration	06.28.05	06.28.05	03.01.06	03.09.06	03.31.06	**03.31.06**
Veterans Affairs	Harvey, Thomas E.	Assistant Secretary, Congressional, VA	06.22.06	06.26.06				
	Dunne, Patrick	Assistant Secretary, Policy and Planning, VA	05.24.06	05.24.06				
	Cooper, Daniel	Under Secretary, Benefits, Department of Veterans Affairs	03.30.06	03.30.06	N/A	04.27.06	06.29.06	**06.29.06**
	***Opfer, George J.**	Inspector General, Veterans Affairs	09.06.05	09.06.05	09.29.05	10.18.05	11.10.05	**11.10.05**
(Withdrawn on 12.13.05)	Molino, John M.	Assistant Secretary, Policy and Planning, Veterans Affairs	08.23.05	09.06.05	09.29.05	10.18.05	N/A	N/A
	Mondello, Lisette M.	Assist. Sec., Public and Intergovernmental Affairs, VA	08.23.05	09.06.05	09.29.05	10.18.05	10.26.05	**10.26.05**
	Tuerk, William F.	Under Secretary, Memorial Affairs, Veterans Affairs	07.29.05	07.29.05	09.29.05	10.18.05	10.26.05	**10.26.05**
	Henke, Robert Joseph	Assistant Secretary, Management, Veterans Affairs	N/A	07.29.05	09.29.05	10.18.05	10.26.05	**10.26.05**
	***Ciccolella, Charles S.**	Assistant Secretary, Veterans' Employment and Training, DOL	05.17.05	05.17.05	07.14.05	07.28.05	07.29.05	**07.29.05**
	Terry, James Philip	Chairman of the Board, Veterans' Appeals	04.26.05	05.09.05	07.14.05	07.28.05	07.29.05	**07.29.05**
	Perlin, Jonathan Brian	Under Secretary for Health, Veterans Affairs	02.18.05	02.18.05	04.07.05	04.26.05	04.28.05	**04.28.05**
	Nicholson, Jim	Secretary, Veterans Affairs	01.04.05	01.04.05	01.24.05	01.24.05	01.26.05	**01.26.05**
Intelligence	Fort, Randall M.	Assistant Secretary, Intelligence and Research, State	06.09.06	06.12.06				
	Hayden, Gen. Michael	Director, CIA	05.08.06	05.08.06	05.18.06	05.23.06	05.26.06	**05.26.06**
	*Wainstein, Kenneth L.	Assistant Attorney General, National Security Division, DOJ	03.13.06	03.13.06	05.16.06	06.22.06		
	Rizzo, John A.	General Counsel, CIA	03.15.06	03.15.06				
	Powell, Benjamin A.	General Counsel, Office of the Director of National Intelligence	N/A	02.10.06	N/A	N/A	N/A	N/A
	Meyerrose, Dale W.	Chief Information Officer, Office of the DNI	08.25.05	09.08.05	11.17.05	11.17.05	12.17.05	**12.17.05**
	Redd, John S.	Director, National Counterterrorism Center, Office of the DNI	06.10.05	06.30.05	07.21.05	07.26.05	07.28.05	**07.28.05**
(Recess Appointment: 01.04.06)	**Powell, Benjamin A.**	General Counsel, Office of the Director of National Intelligence	06.09.05	06.09.05	07.19.05	07.26.05	04.06.06	**04.06.06**
	Gardner, Janice B.	Assistant Secretary, Intelligence and Analysis, Treasury	05.16.05	05.16.05	06.16.05	07.26.05	07.28.05	**07.28.05**
	Hayden, Michael V.	Principal Deputy Director of National Intelligence	04.11.05	04.11.05	04.14.05	04.14.05	04.21.05	**04.21.05**

Committee	Name	Position	Intent	Nominated	Hearing	Reported	Floor	Confirmed
	Negroponte, John D.	Director of National Intelligence	02.17.05	03.17.05	04.12.05	04.14.05	04.21.05	**04.21.05**

Nominations Pending in the 109th Congress

(Nominations in Italics are priorities.)

(Nominations with an asterisk (*) have been referred to more than one Committee.)

Committee	Name	Position	Intent	Nominated	Hearing	Reported	Floor	Confirmed
Agriculture, Nutrition, & Forestry	Knight, Bruce I.	Under Secretary, Marketing and Regulatory Programs, USDA	06.29.06	06.29.06				
	Dunn, Michael	CFTC	06.15.06	06.16.06				
	Montanez-Johner, Nancy	Under Secretary, Food, Nutrition, and Consumer Services	06.15.06	06.16.06				
	McKay, Margo M.	Assistant Secretary, Civil Rights, USDA	06.09.06	06.12.06				
Armed Services	Stewart, Todd I.	Member, Nat'l Security Education Board	07.20.06	07.21.06				
	James, Ronald J.	Assistant Secretary, Manpower and Reserve Affairs, Army	07.20.06	07.21.06				
	Jimenez, Frank R.	General Counsel, Department of the Navy	06.29.06	06.29.06	07.18.06			
	Wilkie, Robert	Assistant Secretary, Legislative Affairs, DoD	06.20.06	06.26.06	07.18.06			
	Conway-Welch, Colleen	Board of Regents, Uniformed Services University, Health Sciences	06.06.06	06.06.06				
	Yarington, C. Thomas	Board of Regents, Uniformed Services University, Health Sciences	06.06.06	06.06.06				
	Laufman, David H.	IG, Department of Defense	06.01.06	06.05.06	07.18.06			
	Tobey, William H.	Dep. Admin., Defense Nuclear Nonproliferation, NNSA, DOE	05.11.06	05.11.06	07.18.06			
	Blair, Anita	Assistant Secretary, Manpower and Reserve Affairs, Air Force	04.13.06	04.24.06	07.18.06			
	Cohen, Benedict S.	General Counsel, Department of the Army, DoD	02.03.06	02.06.06	07.18.06			
	Flory, Peter	Assistant Secretary of Defense, DOD	N/A	09.19.05				
(Recess Appointment: 08.02.05)	Flory, Peter	Assistant Secretary of Defense, DOD	01.24.05	01.24.05	N/A	07.28.05		
	Eggenberger, A.J.	Mem., Defense Nuclear Facilities Board and designate Chair	06.29.05	06.29.05	N/A	10.27.05		
	McKenna, Andrew J.	Member, Nat'l Security Education Board	01.24.05	01.24.05	N/A	12.19.05		
Banking, Housing and Urban Affairs	Rafiekian, Bijan	Member, Board of Directors, Export-Import Bank	07.20.06	07.21.06				
	Padilla, Christopher A.	Assistant Secretary, Export Administration, Dept. of Commerce	07.13.06	07.13.06				
	Mishkin, Frederic S.	Member, Board of Governors, Federal Reserve System	06.29.06	06.29.06	07.12.06	07.19.06		
	Moy, Edmund C.	Director of the Mint, Treasury	06.29.06	06.29.06	07.12.06	07.19.06		
	Conlin, Linda	First Vice President, Export-Import Bank	06.22.06	06.26.06	07.12.06	07.19.06		
	Grandmaison, J. Joseph	Member, Board of Directors, Export-Import Bank	06.22.06	06.26.06	07.12.06	07.19.06		
	Bacino, Geoffrey	Member, Federal Housing Finance Board	06.15.06	06.16.06	07.12.06	07.19.06		
	Lambright, James	President, Export-Import Bank	02.13.06	02.13.06	05.16.06	07.19.06		
	Simpson, James S.	Federal Transit Administrator, DoT	01.17.06	01.18.06	03.14.06	06.29.06		
Budget	McMillin, Stephen S.	Deputy Director, OMB	06.09.06	06.12.06				
Commerce, Science, and Transportation	Hays, Sharon	Associate Director, OSTP, EOP	07.20.06	07.21.06				
	Scovel, Calvin L.	IG, Department of Transportation	07.13.06	07.13.06				
	Wienecke, Nathaniel	Assistant Secretary, Legislative and Intergovernmental Affairs, DOC	06.29.06	06.29.06				
	Cohen, Jay M.	Under Secretary, Science and Technology, DHS	06.27.06	06.28.06				
	Connaughton, Sean T.	Administrator, Maritime Administration, DoT	06.27.06	06.28.06				
	Bell, Warren	Corporation for Public Broadcasting	06.20.06	06.26.06				
	Boskin, Chris	Corporation for Public Broadcasting	06.20.06	06.26.06				

Committee	Name	Position	Intent	Nominated	Hearing	Reported	Floor	Confirmed
	Pryor, David H.	Corporation for Public Broadcasting	06.20.06	06.26.06				
	Sumwalt, Robert L.	Member, NTSB	06.06.06	06.06.06				
	Nottingham, Charles D.	Member, Surface Transportation Board	06.01.06	06.05.06				
	Snelling, Charles	Member, Metropolitan Washington Airports Authority	06.01.06	06.05.06				
	Biden, R. Hunter	Member, Reform Board (Amtrak)	05.16.06	05.16.06	06.08.06	07.19.06		
	McLean, Donna R.	Member, Reform Board (Amtrak)	05.16.06	05.16.06	06.08.06	07.19.06		
	Hill, John H.	Administrator, Federal Motor Carrier Safety Administration	05.16.06	05.16.06	06.08.06	07.19.06		
	Kneuer, John M. R.	Assistant Secretary, Communications &Information, DOC	05.01.06	05.01.06				
	Martin, Kevin	Member, FCC	04.25.06	04.25.06				
	Rosenker, Mark V.	Chairman, NTSB	04.13.06	04.24.06	06.08.06	07.19.06		
	Sosa, Enrique J.	Member, Reform Board (Amtrak)	N/A	02.10.06				
	Hall, Floyd	Member, Reform Board (Amtrak)	N/A	02.10.06				
	Steinberg, Andrew	Assistant Secretary, Aviation & International Affairs, DoT	02.09.06	02.10.06	06.08.06	07.19.06		
(Recess Appointment: 01.04.06)	Sosa, Enrique J.	Member, Reform Board (Amtrak)	01.24.05	01.24.05				
(Recess Appointment: 01.04.06)	Hall, Floyd	Member, Reform Board (Amtrak)	01.24.05	01.24.05				
Energy and Natural Resources	Johnson, Robert	Commissioner, Reclamation, Department of the Interior	07.20.06	07.21.06				
	Pearce, Drue	Federal Coordinator, Alaska Natural Gas Transportation Projects	06.09.06	06.12.06	07.20.06			
	Correll, John Ray	Director, Office of Surface Mining Reclamation &Enforce., DoI	05.16.06	05.16.06	07.20.06			
	Myers, Mark	Director, USGS, DoI	05.03.06	05.03.06	07.20.06			
	Bernhardt, David Longly	Solicitor, Department of the Interior	11.17.05	11.18.05	03.09.06	03.15.06		
Environment and Public Works	Prescott, Stephen	Udall Foundation	07.17.06	07.18.06				
	Udall, Anne	Udall Foundation	07.17.06	07.18.06				
	Wark, William B.	Member, Chemical Safety and Hazard Investigation Board	06.20.06	06.26.06				
	Wright, William E.	Member, Chemical Safety and Hazard Investigation Board	06.20.06	06.26.06				
	O'Neill, Molly A.	Assistant Administrator, Environmental Information, EPA	03.27.06	03.27.06	05.17.06	05.23.06		
	Wehrum, William L.	Assistant Administrator, Air and Radiation , EPA	02.27.06	02.27.06	04.05.06	04.26.06		
	Butler, Michael	Member, Board of Trustees, Udall Foundation	01.24.05	01.24.05	04.06.05	04.13.05		
	Rappoport, D. Michael	Member, Board of Trustees, Udall Foundation	01.24.05	01.24.05	04.06.05	04.13.05		
Finance	Solomon, Eric	Assistant Secretary, Tax Policy, Treasury	05.08.06	05.09.06	07.13.06			
	Cherecwich, Paul	Member, Internal Revenue Service Oversight Board	04.27.06	05.01.06				
	Hammond, Donald V.	Member, Internal Revenue Service Oversight Board	04.27.06	05.01.06				
	West, Catherine G.	Member, Internal Revenue Service Oversight Board	04.27.06	05.01.06				
	Wince-Smith, Deborah	Member, Internal Revenue Service Oversight Board	04.27.06	05.01.06				
	Meron, Daniel	General Counsel, HHS	11.15.05	11.17.05				
(Recess Appointment: 04.19.06)	Palmer, John L.	Member, Brd of Trust., Fed. Supple. Med. Insurance Trust Fund	11.03.05	11.07.05	N/A	N/A	N/A	N/A
(Recess Appointment: 04.19.06)	Palmer, John L.	Member, Brd of Trust., Fed. Old-Age & Survivors Insur.Trust Fund	11.03.05	11.07.05	N/A	N/A	N/A	N/A
(Recess Appointment: 04.19.06)	Palmer, John L.	Member, Brd of Trust., Fed. Hospital Insurance Trust Fund	11.03.05	11.07.05	N/A	N/A	N/A	N/A
(Recess Appointment: 04.19.06)	Saving, Thomas R.	Member, Brd of Trust., Fed. Supple. Med. Insurance Trust Fund	11.03.05	11.07.05	N/A	N/A	N/A	N/A
(Recess Appointment: 04.19.06)	Saving, Thomas R.	Member, Brd of Trust., Fed. Old-Age & Survivors Insur. Trust Fund	11.03.05	11.07.05	N/A	N/A	N/A	N/A

Committee	Name	Position	Intent	Nominated	Hearing	Reported	Floor	Confirmed
(Recess Appointment: 04.19.06)	Saving, Thomas R.	Member, Brd of Trust., Fed. Hospital Insurance Trust Fund	11.03.05	11.07.05	N/A	N/A	N/A	N/A
	Maupin, John E.	Member, Social Security Advisory Board, SSAB	08.09.05	09.06.05				
	Brown, Jeffrey Robert	Member, Social Security Advisory Board, SSAB	01.04.05	01.04.05	12.14.05			
Foreign Relations	Kunder, James R.	Deputy Administrator, USAID	07.20.06	07.21.06				
	Ourisman, Mary Martin	Ambassador to Barbados	07.20.06	07.21.06				
	Stewart, Karen B.	Ambassador to Belarus	07.20.06	07.21.06				
	Bishop, Clyde	Ambassador to the Republic of the Marshall Islands	07.17.06	07.18.06				
	Dybul, Mark	Coordinator, U.S. Govt. Activities to Combat HIV/AIDS Globally	07.17.06	07.18.06				
	Graber, Richard	Ambassador to the Czech Republic, State	07.13.06	07.13.06				
	Paulson, Henry M.	U.S. Gov., International Monetary Fund	07.11.06	07.12.06				
	Paulson, Henry M.	U.S. Gov., International Bank for Reconstruction & Development	07.11.06	07.12.06				
	Paulson, Henry M.	U.S. Gov., Inter-American Development Bank	07.11.06	07.12.06				
	Paulson, Henry M.	U.S. Gov., African Development Bank	07.11.06	07.12.06				
	Paulson, Henry M.	U.S. Gov., African Development Fund	07.11.06	07.12.06				
	Paulson, Henry M.	U.S. Gov., Asian Development Bank	07.11.06	07.12.06				
	Paulson, Henry M.	U.S. Gov., European Bank for Reconstruction & Development	07.11.06	07.12.06				
	Courville, Cindy Lou	Representative to the African Union, State	07.11.06	07.13.06				
	Goldberg, Philip S.	Ambassador to the Republic of Bolivia, State	07.11.06	07.12.06				
	Rood, John C.	Assistant Secretary, International Security Non-Profileration, State	07.11.06	07.12.06				
	Johnson, Donald C.	Ambassador to the Republic of Equatorial Guinea	06.29.06	06.29.06				
	Cabrera, Cesar	Ambassador to the Republic of Mauritius	06.06.06	06.06.06				
	Hoagland, Richard E.	Ambassador to the Republic of Armenia	05.23.06	05.23.06	06.28.06			
	Rocca, Christina	U.S. Representative to the Conference on Disarmament, State	05.11.06	05.11.06	07.17.06			
	Liberi, Dawn M.	Amb. to the Islamic Republic of Mauritania, State	05.01.06	05.01.06				
	Wayne, E. Anthony	Ambassador to Argentina	04.04.06	04.05.06	05.10.06	06.29.06		
	Sauerbrey, Ellen R.	Assistant Secretary, Population, Refugees, and Migration, State	N/A	02.10.06				
	Wallace, Roger W.	Member, Brd.of Direct., Inter-Amer. Foundation	N/A	02.10.06				
	Hogan, Nadina	Member, Brd.of Direct., Inter-Amer. Foundation	N/A	02.10.06				
	Gray, C. Boyden	Representative to the European Union, State	N/A	02.10.06				
	McKinnon, Mark	Member, Broadcasting Board of Governors	10.17.05	10.17.05				
(Recess Appointment: 08.01.05)	Bolton, John R.	U.S. Rep., UN, State	N/A	09.19.05	07.27.06			
(Recess Appointment: 08.01.05)	Bolton, John R.	U.S. Rep., Amb. Rank, Sec. Council, UN, State	N/A	09.19.05	07.27.06			
(Recess Appointment: 01.04.06)	Sauerbrey, Ellen R.	Assistant Secretary, Population, Refugees, and Migration, State	08.31.05	09.06.05	10.25.05			
(Recess Appointment: 01.17.06)	Gray, C. Boyden	Representative to the European Union, State	07.22.05	07.25.05	09.19.05	10.25.05		
(Recess Appointment: 01.19.05)	Franco, Adolfo A.	Member, Brd.of Direct., Inter-Amer. Foundation(Renom 01.04.05)	02.14.05	02.14.05				
	Vaughn, Jack	Member, Brd.of Direct., Inter-Amer. Foundation	01.24.05	01.24.05				
(Recess Appointment: 01.04.06)	Wallace, Roger W.	Member, Brd.of Direct., Inter-Amer. Foundation	01.24.05	01.24.05				
	Tomlinson, Kenneth Y.	Member, Broadcasting Board of Governors	01.24.05	01.24.05				
	Tomlinson, Kenneth Y.	Chairman, Broadcasting Board of Governors	01.24.05	01.24.05				
	Hirschberg, D. Jeffrey	Member, Broadcasting Board of Governors	01.24.05	01.24.05				
(Recess Appointment: 01.04.06)	Hogan, Nadina	Member, Brd.of Direct., Inter-Amer. Foundation	01.24.05	01.24.05				

Committee	Name	Position	Intent	Nominated	Hearing	Reported	Floor	Confirmed
HELP	Doggett, Jane Marie	National Council on the Humanities	07.20.06	07.21.06				
	Tredick, Peter	Member, National Mediation Board	07.17.06	07.18.06				
	Borders, Carmel	National Institute for Literacy Advisory Board	06.27.06	06.28.06				
	Deshler, Donald	National Institute for Literacy Advisory Board	06.27.06	06.28.06				
	Enriquez, Blanca E.	National Institute for Literacy Advisory Board	06.27.06	06.28.06				
	Mathes, Patricia	National Institute for Literacy Advisory Board	06.27.06	06.28.06				
	McFadden, Eliza	National Institute for Literacy Advisory Board	06.27.06	06.28.06				
	Shanahan, Timothy	National Institute for Literacy Advisory Board	06.27.06	06.28.06				
	Hunt, Roger L.	Harry S. Truman Scholarship Foundation	06.22.06	06.26.06				
	Kidde, John E.	Harry S. Truman Scholarship Foundation	06.22.06	06.26.06				
	Peyton, John	Harry S. Truman Scholarship Foundation	06.22.06	06.26.06				
	Abbott, Mark R.	National Science Board, NSF	06.15.06	06.16.06				
	Benbow, Camilla	National Science Board, NSF	06.15.06	06.16.06				
	Bruer, John T.	National Science Board, NSF	06.15.06	06.16.06				
	Galloway, Patricia	National Science Board, NSF	06.15.06	06.16.06				
	Griffiths, Jose Marie	National Science Board, NSF	06.15.06	06.16.06				
	Hess, Karl	National Science Board, NSF	06.15.06	06.16.06				
	Taylor, Thomas	National Science Board, NSF	06.15.06	06.16.06				
	Thompson, Richard F.	National Science Board, NSF	06.15.06	06.16.06				
	Bunting, Josiah	National Council on the Humanities	06.15.06	06.16.06				
	Habeck, Mary	National Council on the Humanities	06.15.06	06.16.06				
	Martin, Robert S.	National Council on the Humanities	06.15.06	06.16.06				
	McClay, Wilfred	National Council on the Humanities	06.15.06	06.16.06				
	Piccolomini, Manfredi	National Council on the Humanities	06.15.06	06.16.06				
	Winik, Jay	National Council on the Humanities	06.15.06	06.16.06				
	Weinstein, Kenneth	National Council on the Humanities	06.15.06	06.16.06				
	Dougherty, Elizabeth	Member, National Mediation Board	05.24.06	05.25.06	N/A	07.19.06		
	Vaughn, John R.	Member, National Council on Disability	05.08.06	05.09.06				
	Carlson, Victoria	Member, National Council on Disability	05.08.06	05.09.06				
	Colley, Chad	Member, National Council on Disability	05.08.06	05.09.06				
	Mattheiss, Lisa	Member, National Council on Disability	05.08.06	05.09.06				
	Justesen, Troy R.	Assistant Secretary, Vocational and Adult Ed., Education	05.08.06	05.08.06	N/A	07.19.06		
	Berger, Katherine	Member, National Museum and Library Services Board	05.03.06	05.05.06				
	Brosius, Karen	Member, National Museum and Library Services Board	05.03.06	05.05.06				
	Miaoulis, Ioannis	Member, National Museum and Library Services Board	05.03.06	05.05.06				
	Pickett, Sandra	Member, National Museum and Library Services Board	05.03.06	05.05.06				
	Orr-Cahall, Christina	Member, National Museum and Library Services Board	05.03.06	05.05.06				
	Starr, Kevin Owen	Member, National Museum and Library Services Board	05.03.06	05.05.06				
	Warder, Lawrence A.	CFO, Department of Education	04.25.06	04.25.06	N/A	07.19.06		
	Cooper, Ronald	General Counsel, EEOC	03.27.06	03.27.06	N/A	07.19.06		
	Tredick, Peter	Member, National Mediation Board	03.27.06	03.27.06				

Committee	Name	Position	Intent	Nominated	Hearing	Reported	Floor	Confirmed
	Hoglander, Harry	Member, National Mediation Board	03.27.06	03.27.06	N/A	07.19.06		
	von Eshenbach, Andrew	Commissioner, FDA, HHS	03.15.06	03.15.06				
	Kirsanow, Peter N.	Member, National Labor Relations Board	N/A	02.10.06				
	Schaumber, Peter	Member, National Labor Relations Board	N/A	02.10.06				
	Meisburg, Ronald E.	General Counsel, National Labor Relations Board	N/A	02.10.06				
	Rosenfeld, Arthur F.	Director, Federal Mediation and Conciliation Service	N/A	02.10.06				
	Walsh, Dennis P.	Member, National Labor Relations Board	N/A	02.10.06				
	Goldsmith, Stephen	Member, Brd.of Direct., CNCS	N/A	02.10.06				
	DeCamp, Paul	Administrator, Wage and Hour Division, DoL	01.30.06	01.31.06				
(Recess Appointment: 01.04.06)	Goldsmith, Stephen	Member, Brd.of Direct., CNCS	12.19.05	12.20.05				
(Recess Appointment: 01.04.06)	Kirsanow, Peter N.	Member, National Labor Relations Board	11.15.05	11.17.05				
	Silver, Ron	Member, United States Institute of Peace	10.06.05	10.06.05				
	Van Rest, Judy	Member, United States Institute of Peace	10.06.05	10.06.05				
(Recess Appointment: 08.31.05)	Schaumber, Peter	Member, National Labor Relations Board	N/A	09.19.05				
	Stickler, Richard	Assistant Secretary, Mine Safety and Health, DOL	09.15.05	09.15.05	01.31.06	03.08.06		
(Recess Appointment: 04.19.06)	Madras, Bertha K.	Dep. Director, Demand Reduction, National Drug Control Policy	07.27.05	07.27.05	N/A	10.19.05	N/A	N/A
(Recess Appointment: 01.04.06)	Rosenfeld, Arthur F.	Director, Federal Mediation and Conciliation Service	07.21.05	07.21.05				
(Recess Appointment: 01.04.06)	Meisburg, Ronald E.	General Counsel, National Labor Relations Board	06.29.05	06.29.05				
	Holen, Arlene	Member, Federal Mine Safety and Health Review Commission	05.20.05	05.23.05	N/A	03.08.06		
(Recess Appointment: 01.17.06)	Walsh, Dennis P.	Member, National Labor Relations Board	04.27.05	04.27.05				
	Dolan, Michael	Member, Brd.of Direct., CNCS	03.29.05	04.04.05				
Homeland Security and Governmental Affairs	McMillin, Stephen S.	Deputy Director, OMB	06.09.06	06.12.06	07.13.06			
	Beyer, Wayne	Member, Federal Labor Relations Authority	06.06.06	06.06.06				
	Blackburne-Rigsby, Anna	Associate Judge for the DC Court of Appeals	05.25.06	05.25.06	07.11.06			
	Thompson, Phyllis	Associate Judge for the DC Court of Appeals	05.25.06	05.25.06	07.11.06			
	Williams, Ellen C.	Governor, United States Postal Service	05.08.06	05.09.06	06.28.06			
	Denett, Paul	Administrator, Federal Procurement Policy, OMB	04.17.06	04.24.06	06.20.06			
	Barnett, Mickey D.	Governor, United States Postal Service	03.02.06	03.02.06	06.28.06			
	Tobin, Katherine C.	Governor, United States Postal Service	03.02.06	03.02.06	06.28.06			
	Henke, Tracy A.	Director, State and Local Govt., Coordination & Preparedness, DHS	N/A	02.10.06				
	Myers, Julie L.	Assist. Sec., Bureau of Immigration and Customs Enforcement, DHS	N/A	02.10.06				
	Gray, S. Pamela	Judge of the D.C. Superior Court	01.11.06	01.25.06				
	Dalton, Carol A.	Associate Judge of the D.C. Superior Court	N/A	11.09.05				
	Acton, Mark	Commissioner, Postal Rate Commission	11.03.05	11.07.05	03.31.06	05.02.06		
(Recess Appointment: 01.04.06)	Henke, Tracy A.	Director, State and Local Govt., Coordination & Preparedness, DHS	07.13.05	07.14.05	12.08.05			
(Recess Appointment: 01.04.06)	*Myers, Julie L.	Assist. Sec., Bureau of Immigration and Customs Enforcement, DHS	06.29.05	06.29.05	09.15.05	10.07.05		
	Anderson, Jennifer M.	Assoc. Judge of the Superior Court of DC	02.14.05	02.14.05	07.11.06			
	Conboy, Stephen T.	U.S. Marshal, D.C. Superior Court	01.24.05	01.24.05				
Judiciary	Fischer, Nora Barry	U.S. District Judge for the W. District of PA	N/A	07.13.06				
	Lioi, Sara Elizabeth	U.S. District Judge for the N. District of OH	N/A	07.13.06				

Committee	Name	Position	Intent	Nominated	Hearing	Reported	Floor	Confirmed
	Keisler, Peter D.	U.S. Circuit Judge for the DC Circuit	N/A	06.29.06				
	Bailey, John Preston	U.S. District Judge for the N. District of WV	N/A	06.28.06				
	Donohue, Mary O.	U.S. District Judge for the N. District of NY	N/A	06.28.06				
	Jarvey, John Alfred	U.S. District Judge for the S. District of Iowa	N/A	06.28.06				
	Jonker, Robert James	U.S. District Judge for the W. District of Michigan	N/A	06.28.06				
	Jordan, Kent A.	U.S. Circuit Judge for the Third Circuit	N/A	06.28.06				
	Kethledge, Raymond M.	U.S. Circuit Judge for the Sixth Circuit	N/A	06.28.06				
	Livingston, Debra Ann	U.S. Circuit Judge for the Second Circuit	N/A	06.28.06				
	Maloney, Paul Lewis	U.S. District Judge for the W. District of Michigan	N/A	06.28.06				
	Murphy, Stephen Joseph	U.S. Circuit Judge for the Second Circuit	N/A	06.28.06				
	Neff, Janet T.	U.S. District Judge for the W. District of Michigan	N/A	06.28.06				
	Wood, Lisa Godbey	U.S. District Judge for the Southern District of Georgia	N/A	06.12.06				
	Acosta, R. Alexander	U.S. Attorney for the Southern District of FL	N/A	06.09.06				
	Eid, Troy A.	U.S. Attorney for the District of CO	N/A	06.09.06				
	Green, Phillip J.	U.S. Attorney for the Southern District of Illinois	N/A	06.09.06				
	Holding, George	U.S. Attorney for the Eastern District of NC	N/A	06.09.06				
	Potter, Sharon L.	U.S. Attorney for the Northern District of WV	N/A	06.09.06				
	Howard, Marcia M.	U.S. District Judge for the Middle District of Florida	N/A	06.06.06				
	Southwick, Leslie	U.S. District Judge for the S. District of MS	N/A	06.06.06				
	Frizzell, Gregory Kent	U.S. District Judge for the N. District of OK	N/A	06.07.06				
	Moore, Kimberly Ann	U.S. Circuit Judge for the Federal Circuit	N/A	05.18.06	06.28.06			
	Besosa, Francisco Augusto	U.S. District Judge for the District of Puerto Rico	N/A	05.16.06				
	Baker, Valerie L.	U.S. District Judge for the Central District of CA	N/A	05.04.06				
	Holmes, Jerome A.	U.S. Circuit Judge for the Tenth Circuit	N/A	05.04.06	06.15.06	07.13.06		
	Tydingco-Gatewood, Frances	Judge for the District Court of Guam	N/A	04.25.06	07.11.06			
	Gutierrez, Philip S.	U.S. District Judge for the Central District of California	N/A	04.24.06				
	*Wainstein, Kenneth L.	Assistant Attorney General, National Security Division, DOJ	03.13.06	03.13.06	05.02.06	06.15.06		
	Wallace, Michael B.	U.S. Circuit Judge for the Fifth Circuit	N/A	02.08.06				
	Bradbury, Steven G.	Assistant Attorney General, Legal Counsel, DOJ	N/A	01.25.06		07.20.06		
	Bryant, Vanessa Lynne	U.S. District Judge for the District of Connecticut	N/A	01.25.06				
	Smith, Norman Randy	U.S. Circuit Judge for the Ninth Circuit	N/A	12.16.05	03.01.06	05.04.06		
(Recess Appointment: 08.31.05)	Fisher, Alice S.	Assistant Attorney General for Criminal Division, DOJ	N/A	09.19.05				
(Recess Appointment: 04.19.06)	O'Gara, James F. X.	Deputy Director, Supply Reduction, National Drug Control Policy	07.28.05	07.28.05	10.18.05	N/A	N/A	N/A
(Recess Appointment: 01.04.06)	*Myers, Julie L.	Assist. Sec., Bureau of Immigration and Customs Enforcement, DHS	06.29.05	06.29.05	10.18.05	11.07.05		
	Boyle, Terrence W.	U.S. Circuit Judge for the Fourth Circuit	02.14.05	02.14.05	03.03.05	06.16.05		
	Haynes, William James	U.S Circuit Judge for the Fourth Circuit	02.14.05	02.14.05	07.11.06			
	Myers, William Gerry	U.S. Circuit Judge for the Ninth Circuit	02.14.05	02.14.05	03.01.05	03.17.05		
	Aguigui, Earl C.	U.S. Marshal for the District of Guam and N. Mariana Islands, DOJ	02.14.05	02.14.05				
	Rivkin, David B.	Member, U.S. Foreign Claims Settlement Commission, DOJ	01.24.05	01.24.05				
Rules and Administration	Lenhard, Robert D.	Federal Election Commission (FEC)	N/A	02.10.06				
	Walther, Steven T.	Federal Election Commission (FEC)	N/A	02.10.06				

Committee	Name	Position	Intent	Nominated	Hearing	Reported	Floor	Confirmed
	Spakovsky, Hans Von	Federal Election Commission (FEC)	N/A	02.10.06				
	Mason, David M.	Federal Election Commission (FEC)	12.16.05	12.16.05				
(Recess Appointment: 01.04.06)	Lenhard, Robert D.	Federal Election Commission (FEC)	12.16.05	12.16.05				
(Recess Appointment: 01.04.06)	Walther, Steven T.	Federal Election Commission (FEC)	12.16.05	12.16.05				
(Recess Appointment: 01.04.06)	Spakovsky, Hans Von	Federal Election Commission (FEC)	12.16.05	12.16.05				
Small Business	None.							
Veterans' Affairs	Harvey, Thomas E.	Assistant Secretary, Congressional, VA	06.22.06	06.26.06				
	Dunne, Patrick	Assistant Secretary, Policy and Planning, VA	05.24.06	05.24.06				
Intelligence	Fort, Randall M.	Assistant Secretary, Intelligence and Research, State	06.09.06	06.12.06				
	*Wainstein, Kenneth L.	Assistant Attorney General, National Security Division, DOJ	03.13.06	03.13.06	05.16.06	06.22.06		
	Rizzo, John A.	General Counsel, CIA	03.15.06	03.15.06				

New Email Message

From: Teague, Matthew L.
Sent: Monday, July 24, 2006 7:11 AM
To: Becker, Amanda; Bullock, Katja; Clark, David M.; Frans, Luke; Moy, Edmund C.; Reyes, Luis A.; Christie, Jennifer K.; Curran, Kevin H.; Delatorre, Lindsey M.; Miller, Martha C.; Oliver, Janet L.; Stone, Jonathan D.; Byrne, Christopher J.; Holden, Chelsea M.; Johanson, Aaron L.; Su, Sahra Y.; Walker, James H.; White, Sean C.
Subject: FW: Nominations Reports
Attachments: 07.21.06 Nominations Pending and Confirmed.xls; 07.21.06 Nominations Pending.xls

---

From: Dunne, Dianna L.
Sent: Friday, July 21, 2006 7:26 PM
To: Wolff, Candida P.; Wright, Liza; O'Hollaren, Sean B.; Moy, Edmund C.; Fiddelke, Debbie S.; Looney, Andrea B.; Emling, John G.; Hauck, Megan E.; Allen, Michael; Becker, Brenda L.; Swonger, Amy H.; Stewart, Margaret B.; Jennings, Jeffery S.; Bullock, Katja; Clark, David M.; Christie, Jennifer K.; Reyes, Luis A.; Kratovil, Lindley; Ransbottom, Sarah E.; Teague, Matthew L.; Brosnahan, Jennifer R.; Dixton, Grant; Fahrenkopf, Leslie; Gerry, Brett C.; Klingler, Richard D.; Smith, John M.; Roebke, Heather M.; Persinger, John M.; Drummond, Michael; Courtwright, Susan M.
Subject: Nominations Reports

Please find attached the comprehensive pending and confirmed nominations report and a report that has only pending nominations for the week ending Friday, July 21, 2006. If you have any questions, please contact me. Thank you. Regards, Dianna

The following nominations were confirmed this week:

Executive Calendar:
#762, Neil Gorsuch to be US Circuit Judge for the Tenth Circuit, confirmed by voice vote
#763, Bobby Shepherd to be US Circuit Judge for the Eighth Circuit, confirmed by voice vote
#765, Daniel Porter Jordan III to be US District Judge for the Southern District of Mississippi, confirmed voice vote
#766, Gustavo Gelpi to be US District Judge for the District of Puerto Rico, confirmed by voice vote

#767, Martin Jackley to be U.S. Attorney for the District of South Dakota
#768, Brett Tolman to be U.S. Attorney for the District of Utah
#786, Sue Payton to be Assistant Secretary of the Air Force
#787, Charles McQueary to be Director of Operational Test and Evaluation, DoD

Dianna Dunne
Office of Legislative Affairs/Senate
The White House
Washington, D.C. 20502
(202) 456-2092

Nominations Pending and Confirmed in the 109th Congress

(Nominations in Bold have been confirmed.)

(Nominations in Italics are priorities.)

(Nominations with an asterisk (*) have been referred to more than one Committee.)

Committee	Name	Position	Intent	Nominated	Hearing	Reported	Floor	Confirmed
Agriculture, Nutrition, & Forestry	Knight, Bruce I.	Under Secretary, Marketing and Regulatory Programs, USDA	06.29.06	06.29.06				
	Dunn, Michael	CFTC	06.15.06	06.16.06				
	Montanez-Johner, Nancy	Under Secretary, Food, Nutrition, and Consumer Services	06.15.06	06.16.06				
	McKay, Margo M.	Assistant Secretary, Civil Rights, USDA	06.09.06	06.12.06				
	Strachen, Linda A.	Assistant Secretary, Congressional Relations, USDA	02.16.06	02.17.06	03.14.06	03.15.06	05.12.06	**05.12.06**
	Rutherford, Boyd Kevin	Assistant Secretary, Administration, USDA	01.27.06	01.27.06	03.14.06	03.15.06	05.12.06	**05.12.06**
	Buchanan, Gale A.	Under Secretary, Research, Education, and Economics, USDA	01.12.05	01.18.06	03.14.06	03.15.06	05.12.06	**05.12.06**
	Kesselman, Marc L.	General Counsel, Department of Agriculture	11.15.05	11.17.05	03.14.06	03.15.06	05.12.06	**05.12.06**
	Christopherson, Charles	CFO, USDA	09.07.05	09.08.05	11.10.05	11.10.05	11.10.05	**11.10.05**
	Andrew, James M.	Administrator, Rural Utilities Services, USDA	08.25.05	09.06.05	11.10.05	11.10.05	11.10.05	**11.10.05**
	Raymond, Richard	Under Secretary, Food Safety, USDA	05.26.05	05.26.05	06.22.05	07.01.05	07.01.05	**07.01.05**
	Lukken, Walter	Commissioner, CFTC, (Reapp.)	05.24.05	05.25.05	06.09.05	06.30.05	06.30.05	**06.30.05**
	Jeffrey, Reuben	Commissioner, and upon confirmation, Chairman., CFTC	05.17.05	05.17.05	06.09.05	06.30.05	06.30.05	**06.30.05**
	Jeffrey, Reuben	Commissioner, CFTC	05.17.05	05.17.05	06.09.05	06.30.05	06.30.05	**06.30.05**
	Connor, Charles F.	Deputy Secretary, USDA	03.11.05	03.14.05	04.06.05	04.12.05	04.27.05	**04.27.05**
	Dorr, Thomas C.	Under Secretary for Rural Develop., USDA	N/A	01.24.05	04.27.05	05.12.05	07.21.05	**07.21.05**
	Dorr, Thomas C.	Member, Commodity Credit Corp	N/A	01.24.05	04.27.05	05.12.05	07.21.05	**07.21.05**
	Johanns, Michael O.	Secretary, USDA	01.04.05	01.04.05	01.06.05	01.06.05	01.20.05	**01.20.05**
Armed Services	Stewart, Todd I.	Member, Nat'l Security Education Board	07.20.06	07.21.06				
	James, Ronald J.	Assistant Secretary, Manpower and Reserve Affairs, Army	07.20.06	07.21.06				
	McQueary, Charles E.	Director, Operational Test and Evaluation, DoD	06.29.06	06.29.06	07.18.06	07.20.06	07.21.06	**07.21.06**
	Jimenez, Frank R.	General Counsel, Department of the Navy	06.29.06	06.29.06	07.18.06			
	Wilkie, Robert	Assistant Secretary, Legislative Affairs, DoD	06.20.06	06.26.06	07.18.06			
	Conway-Welch, Colleen	Board of Regents, Uniformed Services University, Health Sciences	06.06.06	06.06.06				
	Yarington, C. Thomas	Board of Regents, Uniformed Services University, Health Sciences	06.06.06	06.06.06				
	Laufman, David H.	IG, Department of Defense	06.01.06	06.05.06	07.18.06			
	Tobey, William H.	Dep. Admin., Defense Nuclear Nonproliferation, NNSA, DOE	05.11.06	05.11.06	07.18.06			
	Payton, Sue C.	Assist. Secretary, Acquisition, Research & Development, Air Force	04.25.06	04.25.06	07.18.06	07.20.06	07.21.06	**07.21.06**
	Blair, Anita	Assistant Secretary, Manpower and Reserve Affairs, Air Force	04.13.06	04.24.06	07.18.06			
	England, Gordon	Deputy Secretary, DOD	N/A	02.10.06		N/A	N/A	N/A
	Smith, Dorrance	Assistant Secretary, Public Affairs, DOD	N/A	02.10.06	N/A	N/A	N/A	N/A
	Cohen, Benedict S.	General Counsel, Department of the Army, DoD	02.03.06	02.06.06	07.18.06			
	D'Agostino, Thomas P.	Deputy Administrator, Defense Programs, NNSA, DoE	01.27.06	01.27.06	02.15.06	02.16.06	02.17.06	**02.17.06**
	Geren, Preston M.	Under Secretary of the Army, DoD	01.17.05	01.18.06	02.15.06	02.16.06	02.17.06	**02.17.06**
	Finley, James I.	Deputy Under Secretary, Acquisition and Technology, DOD	12.19.05	12.20.05	02.15.06	02.16.06	02.17.06	**02.17.06**
	Dominguez, Michael	Deputy Under Secretary, Personnel and Readiness, DOD	11.21.05	12.13.05	02.15.06	06.27.06	06.29.06	**06.29.06**
(Recess Appointment: 01.04.06)	**Smith, Dorrance**	Assistant Secretary, Public Affairs, DOD	09.22.05	09.22.05	12.13.05	12.19.05	04.07.06	**04.07.06**

Committee	Name	Position	Intent	Nominated	Hearing	Reported	Floor	Confirmed
(Recess Appointment: 08.02.05)	Flory, Peter	Assistant Secretary of Defense, DOD	N/A	09.19.05				
(Recess Appointment: 08.09.05)	**Edelman, Eric S.**	Under Secretary, Policy, DOD	N/A	09.19.05	N/A	N/A	02.09.06	**02.09.06**
	Etter, Delores M.	Assist. Sec. of the Navy, Research, Develop., and Acquisition, DOD	09.06.05	09.06.05	10.25.05	10.27.05	10.28.05	**10.28.05**
	Wynne, Michael W.	Secretary of the Air Force, DOD	08.16.05	09.06.05	10.06.05	10.27.05	10.28.05	**10.28.05**
	Winter, Donald C.	Secretary of the Navy, DOD	08.16.05	09.06.05	10.06.05	10.27.05	11.10.05	**11.10.05**
	Young, John J.	Director, Defense Research and Engineering, DOD	07.28.05	07.28.05	10.25.05	10.27.05	10.28.05	**10.28.05**
	Eastin, Keith E.	Assistant Secretary, Installations and Environment, Army, DOD	06.29.05	06.29.05	07.28.05	07.28.05	07.29.05	**07.29.05**
	Eggenberger, A.J.	Mem., Defense Nuclear Facilities Board and designate Chairr	06.29.05	06.29.05	N/A	10.27.05		
	Bell, Phillip Jackson	Dep. Und. Sec., Logistics and Material Readiness, DOD	06.28.05	06.28.05	07.28.05	07.28.05	07.29.05	**07.29.05**
	Sega, Ronald M.	Under Secretary, Air Force, DOD	06.28.05	06.28.05	07.28.05	07.28.05	07.29.05	**07.29.05**
	Grimes, John G.	Assistant Secretary, Networks and Information Integration, DOD	06.16.05	06.16.05	07.28.05	10.27.05	10.28.05	**10.28.05**
	Anderson, William C.	Assist. Sec., Installations and Environment, Air Force, DOD	05.26.05	05.26.05	07.28.05	10.27.05	10.28.05	**10.28.05**
	***Rispoli, James A.**	Assistant Secretary, Environmental Management, DOE	05.17.05	05.17.05	06.29.05	06.30.05	07.29.05	**07.29.05**
(Recess Appointment: 08.09.05)	**Edelman, Eric S.**	Under Secretary, Policy, DOD	05.16.05	05.16.05	06.29.05	07.29.05	NA	NA
	Stanley, Daniel R.	Assistant Secretary, Legislative Affairs, DOD	05.13.05	05.16.05	06.29.05	06.30.05	06.30.05	**06.30.05**
	Krieg, Kenneth J.	Under Sec., Acquisition, Technology, and Logistics, DOD	04.01.05	04.04.05	04.21.05	05.25.05	05.26.05	**05.26.05**
(Recess Appointment: 01.04.06)	***England, Gordon***	Deputy Secretary, DOD	03.31.05	04.07.05	04.19.05	07.29.05	04.06.06	**04.06.06**
(Recess Appointment: 04.01.05)	**Turner, Sue Ellen**	Member, BRAC	03.15.05	03.15.05	NA	NA	NA	NA
(Recess Appointment: 04.01.05)	**Skinner, Samuel Knox**	Member, BRAC	03.15.05	03.15.05	NA	NA	NA	NA
(Recess Appointment: 04.01.05)	**Newton, Lloyd Warren**	Member, BRAC	NA	NA	NA	NA	NA	NA
(Recess Appointment: 04.01.05)	**Hill, James T.**	Member, BRAC	03.15.05	03.15.05	NA	NA	NA	NA
(Recess Appointment: 04.01.05)	**Hansen, James V.**	Member, BRAC	03.15.05	03.15.05	NA	NA	NA	NA
(Recess Appointment: 04.01.05)	**Gehman, Harold W.**	Member, BRAC	03.15.05	03.15.05	NA	NA	NA	NA
(Recess Appointment: 04.01.05)	**Coyle, Philip**	Member, BRAC	03.15.05	03.15.05	NA	NA	NA	NA
(Recess Appointment: 04.01.05)	**Bilbray, James H.**	Member, BRAC	03.15.05	03.15.05	NA	NA	NA	NA
(Recess Appointment: 04.01.05)	**Principi, Anthony J.**	Member and Chairman, BRAC	03.04.05	03.04.05	03.15.05	03.17.05	NA	NA
	Woodley, John Paul	Assistant Secretary of the Army, DOD	01.24.05	01.24.05	02.15.05	03.17.05	05.12.05	**05.12.05**
	Carr, James William	Member, Nat'l Security Education Board	01.24.05	01.24.05	N/A	03.17.05	03.17.05	**03.17.05**
	Dennison, George M.	Member, Nat'l Security Education Board	01.24.05	01.24.05	N/A	03.17.05	03.17.05	**03.17.05**
	McKenna, Andrew J.	Member, Nat'l Security Education Board	01.24.05	01.24.05	N/A	12.19.05		
	Skinner, Kiron K.	Member, Nat'l Security Education Board	01.24.05	01.24.05	N/A	03.17.05	03.17.05	**03.17.05**
(Recess Appointment: 08.02.05)	Flory, Peter	Assistant Secretary of Defense, DOD	01.24.05	01.24.05	N/A	07.28.05	N/A	N/A
	Penn, Buddie J.	Assistant Secretary, Navy, DOD	01.24.05	01.24.05	02.15.05	02.17.05	02.17.05	**02.17.05**
Banking, Housing and Urban Affairs	Rafiekian, Bijan	Member, Board of Directors, Export-Import Bank	07.20.06	07.21.06				
	Padilla, Christopher A.	Assistant Secretary, Export Administration, Dept. of Commerce	07.13.06	07.13.06				
	Mishkin, Frederic S.	Member, Board of Governors, Federal Reserve System	06.29.06	06.29.06	07.12.06			
	Moy, Edmund C.	Director of the Mint, Treasury	06.29.06	06.29.06	07.12.06			
	Conlin, Linda	First Vice President, Export-Import Bank	06.22.06	06.26.06	07.12.06			
	Grandmaison, J. Joseph	Member, Board of Directors, Export-Import Bank	06.22.06	06.26.06	07.12.06			
	Bacino, Geoffrey	Member, Federal Housing Finance Board	06.15.06	06.16.06	07.12.06			
	Kohn, Donald	Vice Chairman, Board of Governors, Federal Reserve System	05.18.06	05.18.06	06.08.06	06.14.06	06.19.06	**06.19.06**

Committee	Name	Position	Intent	Nominated	Hearing	Reported	Floor	Confirmed
	Casey, Kathy	Commissioner, SEC	05.18.06	05.18.06	06.08.06	06.14.06	06.15.06	**06.15.06**
	Bair, Sheila C.	Chairman, FDIC	05.01.06	05.02.06	06.08.06	06.14.06	06.15.06	**06.15.06**
	Lockhart, James B.	Director, Office of Federal Housing Enterprise Oversight, HUD	04.27.06	04.27.06	06.08.06	06.14.06	06.15.06	**06.15.06**
	Cox, John W.	CFO, HUD	03.02.06	03.02.06	05.16.06	05.25.06	05.26.06	**05.26.06**
	Rymer, Jon T.	Inspector General, FDIC	02.13.06	02.14.06	05.16.06	05.25.06	06.22.06	**06.22.06**
	Lambright, James	President, Export-Import Bank	02.13.06	02.13.06	05.16.06			
	Bucelo, Armando J.	Director, Board of Directors, Securities Investor Protection Corp.	02.03.06	02.06.06	05.16.06	05.25.06	05.26.06	**05.26.06**
	Farha, Todd S.	Director, Board of Directors, Securities Investor Protection Corp.	02.03.06	02.06.06	05.16.06	05.25.06	05.26.06	**05.26.06**
	Lazear, Edward P.	Member, Council of Economic Advisors, EOP	01.30.06	01.31.06	02.14.06	02.16.06	02.17.06	**02.17.06**
	Warsh, Kevin	Member, Board of Governors, Federal Reserve System	01.27.06	01.27.06	02.14.06	02.16.06	02.17.06	**02.17.06**
	Kroszner, Randall Scott	Member, Board of Governors, Federal Reserve System	01.27.06	01.27.06	02.14.06	02.16.06	02.17.06	**02.17.06**
	Simpson, James S.	Federal Transit Administrator, DoT	01.17.06	01.18.06	03.14.06	06.29.06		
	Couch, Robert M.	President, Government National Mortgage Association, HUD	01.04.06	01.18.06	03.14.06	06.14.06	06.15.06	**06.15.06**
	Bernanke, Ben S.	Chairman, Board of Governors, Federal Reserve System	10.24.05	11.01.05	11.15.05	11.16.05	01.31.06	**01.31.06**
	Bernanke, Ben S.	Member, Board of Governors, Federal Reserve System	10.24.05	11.01.05	11.15.05	11.16.05	01.31.06	**01.31.06**
	Hyland, Gigi	Member, National Credit Union Administration Board	09.29.05	09.29.05	10.25.05	11.03.05	11.07.05	**11.07.05**
	Baicker, Katherine	Member, Council of Economic Advisers, EOP	09.21.05	09.22.05	10.25.05	11.03.05	11.04.05	**11.04.05**
	Slaughter, Matthew	Member, Council of Economic Advisers, EOP	09.21.05	09.22.05	10.25.05	11.03.05	11.04.05	**11.04.05**
	Cabrera, Orlando J.	Assistant Secretary, Public and Indian Housing, HUD	08.19.05	09.06.05	10.25.05	11.03.05	11.04.05	**11.04.05**
	Lavin, Franklin L.	Under Secretary, International Trade, DOC	07.29.05	07.29.05	09.15.05	09.29.05	10.28.05	**10.28.05**
(Withdrawn on 09.19.05)	Neese, Terry	Director of the Mint, Treasury	07.29.05	07.29.05	09.20.05	N/A	N/A	N/A
	Henry, Emil W.	Assistant Secretary, Financial Institutions, Treasury	07.28.05	07.28.05	09.20.05	09.29.05	10.07.05	**10.07.05**
	Gottfried, Keith E.	General Counsel, HUD	07.27.05	07.27.05	09.15.05	09.29.05	10.07.05	**10.07.05**
	Gruenberg, Martin	Member, FDIC (For a term expiring 12/27/2012) (Reapp.)	N/A	07.25.05	07.26.05	07.28.05	07.29.05	**07.29.05**
	Gruenberg, Martin	Vice Chairperson, FDIC	07.22.05	07.22.05	07.26.05	07.28.05	07.29.05	**07.29.05**
	Gruenberg, Martin	Member of the Board of Directors, FDIC	07.22.05	07.22.05	07.26.05	07.28.05	07.29.05	**07.29.05**
	Nazareth, Annette	Member, Securities and Exchange Commission	07.22.05	07.22.05	07.26.05	07.28.05	07.29.05	**07.29.05**
	Campos, Roel C.	Member, Securities and Exchange Commission	07.22.05	07.22.05	07.26.05	07.28.05	07.29.05	**07.29.05**
	Williams, Darlene F.	Assistant Secretary, Policy Develop. & Research, HUD	07.22.05	07.25.05	09.15.05	09.29.05	10.07.05	**10.07.05**
	Nelson, Keith A.	Assistant Secretary, Administration, HUD	07.11.05	07.12.05	09.15.05	09.29.05	10.07.05	**10.07.05**
	O'Brien, Patrick M.	Assistant Secretary, Terrorist Financing, Treasury	N/A	06.29.05	09.20.05	09.29.05	10.07.05	**10.07.05**
	Kendrick, Kim	Assistant Secretary, Fair Housing and Equal Opportunity, HUD	06.29.05	06.29.05	09.15.05	09.29.05	10.07.05	**10.07.05**
	McCormick, David H.	Under Secretary, Export Administration, DOC	06.28.05	06.28.05	09.15.05	09.29.05	10.07.05	**10.07.05**
	Jackson, Daryl W.	Assistant Secretary, Export Enforcement, DOC	06.28.05	06.28.05	09.15.05	09.29.05	10.07.05	**10.07.05**
	Cox, Christopher	Commissioner, and upon confirmation, Chairman, SEC	06.02.05	06.30.05	07.26.05	07.28.05	07.29.05	**07.29.05**
	***Hernandez, Israel**	Assist. Sec. & Dir. Gen., US & Foreign Commercial Service, DoC	05.26.05	05.26.05	09.15.05	09.29.05	10.07.05	**10.07.05**
	Reich, John M.	Director, Thrift Supervision, Treasury, for a term of 5 years	06.06.05	06.06.05	07.26.05	07.28.05	07.29.05	**07.29.05**
	Hood, Rodney E.	Member, National Credit Union Administration Board	04.29.05	05.09.05	10.25.05	11.03.05	11.07.05	**11.07.05**
(Withdrawn on 06.06.05)	Reich, John M.	Director, Thrift Supervision, Treasury	04.26.05	05.25.05	N/A	N/A	N/A	N/A
	Montgomery, Brian D.	Asst. Sec., Housing & designate Fed. Housing Comm., HUD	04.12.05	04.25.05	05.25.05	06.09.05	06.13.05	**06.13.05**
	Bernanke, Ben S.	Member, Council of Economic Advisers, EOP	04.01.05	04.27.05	05.25.05	06.09.05	06.15.05	**06.15.05**
	Dugan, John	Comptroller of the Currency, Treas.	02.28.05	02.28.05	07.26.05	07.28.05	07.29.05	**07.29.05**

Committee	Name	Position	Intent	Nominated	Hearing	Reported	Floor	Confirmed
	Hardiman, William	Mem., Brd of Dir., Nat'l Instit. Of Blding Sciences	01.24.05	01.24.05	05.16.06	05.25.06	05.26.06	**05.26.06**
	Patenaude, Pamela	Assistant Sec., Community Planning and Development, HUD	01.24.05	01.24.05	N/A	04.15.05	04.15.05	**04.15.05**
	Rosenfeld, Ronald	Member, Board of Directors, Federal Housing Finance Board	01.24.05	01.25.05	03.01.05	03.09.05	03.16.05	**03.16.05**
Budget	McMillin, Stephen S.	Deputy Director, OMB	06.09.06	06.12.06				
	***Portman, Rob**	Director, OMB	04.18.06	04.27.06	05.11.06	05.23.06	05.26.06	**05.26.06**
Commerce, Science, and Transportation	Hays, Sharon	Associate Director, OSTP, EOP	07.20.06	07.21.06				
	Scovel, Calvin L.	IG, Department of Transportation	07.13.06	07.13.06				
	Wienecke, Nathaniel	Assistant Secretary, Legislative and Intergovernmental Affairs, DOC	06.29.06	06.29.06				
	Cohen, Jay M.	Under Secretary, Science and Technology, DHS	06.27.06	06.28.06				
	Connaughton, Sean T.	Administrator, Maritime Administration, DoT	06.27.06	06.28.06				
	Bell, Warren	Corporation for Public Broadcasting	06.20.06	06.26.06				
	Boskin, Chris	Corporation for Public Broadcasting	06.20.06	06.26.06				
	Pryor, David H.	Corporation for Public Broadcasting	06.20.06	06.26.06				
	Sumwalt, Robert L.	Member, NTSB	06.06.06	06.06.06				
	Nottingham, Charles D.	Member, Surface Transportation Board	06.01.06	06.05.06				
	Snelling, Charles	Member, Metropolitan Washington Airports Authority	06.01.06	06.05.06				
	Biden, R. Hunter	Member, Reform Board (Amtrak)	05.16.06	05.16.06	06.08.06	07.19.06		
	McLean, Donna R.	Member, Reform Board (Amtrak)	05.16.06	05.16.06	06.08.06	07.19.06		
	Hill, John H.	Administrator, Federal Motor Carrier Safety Administration	05.16.06	05.16.06	06.08.06	07.19.06		
	Kneuer, John M. R.	Assistant Secretary, Communications &Information, DOC	05.01.06	05.01.06				
	Martin, Kevin	Member, FCC	04.25.06	04.25.06				
	Rosenker, Mark V.	Chairman, NTSB	04.13.06	04.24.06	06.08.06	07.19.06		
(Withdrawn: 04.24.06)	Emling, John G.	Assistant Secretary, Legislative & Intergovernmental Affairs, DOC	02.23.06	02.27.06	N/A	N/A	N/A	N/A
	Sosa, Enrique J.	Member, Reform Board (Amtrak)	N/A	02.10.06				
	Hall, Floyd	Member, Reform Board (Amtrak)	N/A	02.10.06				
	Steinberg, Andrew	Assistant Secretary, Aviation & International Affairs, DoT	02.09.06	02.10.06	06.08.06	07.19.06		
	McDowell, Robert	Commissioner, FCC	02.03.06	02.06.06	03.09.06	03.16.06	05.26.06	**05.26.06**
	Barrett, Thomas	Administrator, Pipeline & Hazardous Materials Safety Admin., DoT	01.24.06	01.25.06	02.07.06	03.16.06	05.26.06	**05.26.06**
	Duvall, Tyler D.	Assistant Secretary, Transportation Policy, DoT	01.17.06	01.18.06	02.07.06	03.16.06	05.26.06	**05.26.06**
	Nason, Nicole R.	Administrator, National Highway Traffic Safety Admin., DoT	01.17.06	01.18.06	02.07.06	03.16.06	05.26.06	**05.26.06**
	Karr, Roger Shane	Assistant Secretary, Governmental Affairs, DoT	01.17.06	01.18.06	02.07.06	03.16.06	05.26.06	**05.26.06**
(Withdrawn on 03.27.06)	Sanborn, David C.	Administrator, Maritime Administration, DoT	01.17.06	01.18.06	02.07.06	N/A	N/A	N/A
	Cresanti, Robert C.	Under Secretary, Technology, DOC	11.10.05	11.10.05	02.07.06	03.16.06	03.16.06	**03.16.06**
	Tate, Deborah Taylor	Member, Federal Communications Commission (FCC)	11.09.05	11.09.05	12.13.05	12.13.05	12.21.05	**12.21.05**
	Copps, Michael Joseph	Member, Federal Communications Commission (FCC)	11.09.05	11.09.05	12.13.05	12.13.05	12.21.05	**12.21.05**
	Rosch, J. Thomas	Commissioner, Federal Trade Commission (FTC)	09.29.05	09.29.05	11.14.05	11.17.05	12.17.05	**12.17.05**
	Dale, Shana L.	Deputy Administrator, NASA	09.09.05	09.13.05	11.01.05	11.02.05	11.04.05	**11.04.05**
	Higgins, Kathryn	Member, National Transportation Safety Board (NTSB)	07.28.05	07.28.05	11.01.05	11.02.05	12.17.05	**12.17.05**
	Kovacic, William E.	Commissioner, Federal Trade Commission (FTC)	07.28.05	07.28.05	11.14.05	11.17.05	12.17.05	**12.17.05**
	Dye, Rebecca F.	Commissioner, Federal Maritime Commission	07.11.05	07.12.05	N/A	07.21.05	07.22.05	**07.22.05**

Committee	Name	Position	Intent	Nominated	Hearing	Reported	Floor	Confirmed
	Hernandez, Israel	Assist. Sec. & Dir. Gen., US & Foreign Commercial Service, DoC	05.26.05	05.26.05	06.16.05	06.23.05	10.07.05	**10.07.05**
	Jeffrey, William Alan	Director, NIST, DOC	05.24.05	05.25.05	06.16.05	06.23.05	07.22.05	**07.22.05**
	Kaveeshwar, Ashok	Administrator, Research and Innov. Tech. Admin., DOT	05.24.05	05.25.05	06.16.05	06.23.05	06.30.05	**06.30.05**
	***Hawley, Edmund S.**	Asst. Sec., Transportation Security Administration, DHS	05.06.05	05.19.05	06.16.05	06.23.05	07.22.05	**07.22.05**
	Sullivan, John J.	General Counsel, DOC	04.26.05	05.09.05	05.18.05	06.23.05	07.22.05	**07.22.05**
	Sheinberg, Phyllis F.	Asst. Sec., Budgets and Programs and CFO, DOT	04.12.05	04.14.05	04.26.05	04.27.05	04.28.05	**04.28.05**
	Cino, Maria	Deputy Secretary, DOT	04.06.05	04.06.05	04.26.05	04.27.05	05.11.05	**05.11.05**
	Sampson, David A.	Deputy Secretary, DOC (Designated Acting on 05.02.05)	04.01.05	04.04.05	05.18.05	06.23.05	07.22.05	**07.22.05**
(Withdrawn on 12.13.05)	Connors, Ellen Engleman	Chairman, National Transportation Safety Board (NTSB)	03.24.05	04.04.05	N/A	N/A	N/A	N/A
	Rosenker, Mark V.	Member, National Transportation Safety Board (NTSB)	03.24.05	04.04.05	11.01.05	11.02.05	12.17.05	**12.17.05**
	Boardman, Joseph H.	Administrator, Federal Railroad Administration, DOT	03.17.05	03.17.05	04.12.05	04.27.05	04.28.05	**04.28.05**
	Griffin, Michael D.	Administrator, NASA	03.11.05	03.14.05	04.12.05	04.13.05	04.13.05	**04.13.05**
	Nord, Nancy Ann	Commissioner, CPSC, 7 yrs. term from 10.27.05	02.28.05	02.28.05	04.12.05	04.27.05	04.28.05	**04.28.05**
	Nord, Nancy Ann	Commissioner, CPSC, for term expiring 10.26.05	02.28.05	02.28.05	04.12.05	04.27.05	04.28.05	**04.28.05**
	Cobey, William	Mem., Brd of Dir., Metro. Wash. Airports Auth.	02.28.05	02.28.05	04.12.05	04.27.05	04.28.05	**04.28.05**
(Recess Appointment: 01.04.06)	Sosa, Enrique J.	Member, Reform Board (Amtrak)	01.24.05	01.24.05				
(Recess Appointment: 01.04.06)	Hall, Floyd	Member, Reform Board (Amtrak)	01.24.05	01.24.05				
	Gutierrez, Carlos M.	Secretary, DOC	01.04.05	01.04.05	01.05.05	01.06.05	01.24.05	**01.24.05**
Energy and Natural Resources	Johnson, Robert	Commissioner, Reclamation, Department of the Interior	07.20.06	07.21.06				
	Pearce, Drue	Federal Coordinator, Alaska Natural Gas Transportation Projects	06.09.06	06.12.06	07.20.06			
	Spitzer, Marc	Member, FERC	06.09.06	06.12.06	06.28.06	07.12.06	07.14.06	**07.14.06**
	Correll, John Ray	Director, Office of Surface Mining Reclamation &Enforce., DoI	05.16.06	05.16.06	07.20.06			
	Myers, Mark	Director, USGS, DoI	05.03.06	05.03.06	07.20.06			
	Kempthorne, Dirk	Secretary, Department of Interior	03.16.06	04.24.06	05.04.06	05.10.06	05.26.06	**05.26.06**
	Moeller, Philip	Member, FERC	03.07.06	03.07.06	06.08.06	06.21.06	07.14.06	**07.14.06**
	Wellinghof, Jon	Member, FERC	03.07.06	03.07.06	06.08.06	06.21.06	07.14.06	**07.14.06**
	Spurgeon, Dennis R.	Assistant Secretary, Nuclear Energy, DOE	02.13.06	02.13.06	03.09.06	03.15.06	03.27.06	**03.27.06**
	Karsner, Alexander	Assistant Secretary, EERE, DOE	12.21.05	12.21.05	03.09.06	03.15.06	03.16.06	**03.16.06**
	Orbach, Raymond	Under Secretary for Science, DOE	N/A	12.13.05	03.09.06	03.15.06	05.26.06	**05.26.06**
	Bernhardt, David Longly	Solicitor, Department of the Interior	11.17.05	11.18.05	03.09.06	03.15.06		
	Sproat, Edward F.	Director, Civilian Radioactive Waste Management, DOE	09.07.05	09.08.05	11.10.05	11.16.05	05.26.06	**05.26.06**
	Jarrett, Jeffrey D.	Assistant Secretary, Fossil Energy, DOE	08.31.05	09.06.05	11.10.05	11.16.05	12.17.05	**12.17.05**
	***Rispoli, James A.**	Assistant Secretary, Environmental Management, DOE	05.17.05	05.17.05	07.12.05	07.21.05	07.29.05	**07.29.05**
	Limbaugh, Mark A.	Assistant Secretary, Water and Science, DOI	05.10.05	05.11.05	07.14.05	07.21.05	07.22.05	**07.22.05**
	Sigal, Jill L.	Asst. Sec., Congressional and Intergovernmental, DOE	05.06.05	05.09.05	07.12.05	07.21.05	07.28.05	**07.28.05**
	Weimer, R. Thomas	Assist. Sec., Policy, Management, and Budget, DOI	05.02.05	05.09.05	07.14.05	07.21.05	12.21.05	**12.21.05**
	Hill, David R.	General Counsel, DOE	04.12.05	04.14.05	07.12.05	07.21.05	07.28.05	**07.28.05**
	Garman, David	Under Secretary, DOE	03.04.05	03.04.05	04.06.05	04.13.05	06.15.05	**06.15.05**
	Sell, Jeffrey Clay	Deputy Secretary, DOE	02.08.05	02.28.05	03.09.05	03.16.05	03.17.05	**03.17.05**
	Scarlett, Patricia Lynn	Deputy Secretary, DOI	02.18.05	02.18.05	03.09.05	03.16.05	11.18.05	**11.18.05**
	Bodman, Samuel W.	Secretary, DOE	01.04.05	01.04.05	01.19.05	01.26.05	01.31.05	**01.31.05**

Committee	Name	Position	Intent	Nominated	Hearing	Reported	Floor	Confirmed
Environment and Public Works	Prescott, Stephen	Udall Foundation	07.17.06	07.18.06				
	Udall, Anne	Udall Foundation	07.17.06	07.18.06				
	Wark, William B.	Member, Chemical Safety and Hazard Investigation Board	06.20.06	06.26.06				
	Wright, William E.	Member, Chemical Safety and Hazard Investigation Board	06.20.06	06.26.06				
	Klein, Dale	Chairman, Nuclear Regulatory Commission (NRC)	04.27.06	04.27.06	05.17.06	05.23.06	05.26.06	**05.26.06**
	O'Neill, Molly A.	Assistant Administrator, Environmental Information, EPA	03.27.06	03.27.06	05.17.06	05.23.06		
	Capka, J. Richard	Administrator, Federal Highway Administration, DoT	03.07.06	03.07.06	04.05.06	04.26.06	05.26.06	**05.26.06**
	Wehrum, William L.	Assistant Administrator, Air and Radiation , EPA	02.27.06	02.27.06	04.05.06	04.26.06		
	Gulliford, James B.	Assistant Administrator, Toxic Substances, EPA	01.17.05	01.18.06	04.05.06	04.26.06	06.29.06	**06.29.06**
	DePriest, Donald R.	Member, TVA	12.21.05	12.21.05	02.08.06	02.15.06	03.03.06	**03.03.06**
	Thrailkill, Howard	Member, TVA	12.21.05	12.21.05	02.08.06	02.15.06	03.03.06	**03.03.06**
	Williams, Susan R.	Member, TVA	12.21.05	12.21.05	02.08.06	02.15.06	03.03.06	**03.03.06**
	Bottorff, Dennis	Member, TVA	11.17.05	11.17.05	02.08.06	02.15.06	03.03.06	**03.03.06**
	Duncan, Robert M.	Member, TVA	11.17.05	11.17.05	02.08.06	02.15.06	03.03.06	**03.03.06**
	Sansom, William	Member, TVA	11.17.05	11.17.05	02.08.06	02.15.06	03.03.06	**03.03.06**
(Withdrawn on 12.21.05)	Thrailkill, Howard	Member, TVA	11.17.05	11.17.05	N/A	N/A	N/A	N/A
(Withdrawn on 12.21.05)	Williams, Susan R.	Member, TVA	11.17.05	11.17.05	N/A	N/A	N/A	N/A
	Bracy, Terrence L.	Member, Board of Trustees, Udall Foundation	09.29.05	10.06.05	02.08.06	02.15.06	02.16.06	**02.16.06**
	Gray, Lyons	Chief Financial Officer, EPA	09.06.05	09.06.05	09.22.05	10.06.05	10.07.05	**10.07.05**
	Baruah, Santanu K.	Assist. Sec., Econ. Develop., DOC (Designated Acting on 09.15.05)	08.31.05	09.06.05	09.22.05	10.06.05	12.17.05	**12.17.05**
	McGaffigan, Edward	Member, Nuclear Regulatory Commission (NRC)	07.28.05	07.28.05	09.22.05	10.06.05	10.07.05	**10.07.05**
	Gray, George M.	Assistant Administrator, Research and Development, EPA	07.28.05	07.28.05	09.22.05	10.06.05	10.07.05	**10.07.05**
	Hall, H. Dale	Director, U.S. Fish and Wildlife Services, DOI	07.15.05	07.18.05	09.22.05	10.06.05	10.07.05	**10.07.05**
	Bodine, Susan P.	Assistant Administrator, Solid Waste, EPA	06.28.05	06.28.05	07.14.05	07.20.05	12.17.05	**12.17.05**
	Nakayama, Granta Y.	Assist. Administrator, Enforcement & Compliance Assurance, EPA	06.23.05	06.23.05	07.14.05	07.20.05	07.29.05	**07.29.05**
	Peacock, Marcus	Deputy Administrator, EPA	06.01.05	06.06.05	07.14.05	07.20.05	07.28.05	**07.28.05**
	Johnson, Stephen L.	Administrator, EPA	03.04.05	03.17.05	04.06.05	04.13.05	04.28.05	**04.28.05**
(Recess Appointment: 01.19.05)	**Lyons, Peter B.**	Member, Nuclear Regulatory Commission (NRC)	02.14.05	02.14.05	04.20.05	05.23.06	05.26.06	**05.26.06**
(Recess Appointment: 01.19.05)	**Jaczko, Gregory B.**	Member, Nuclear Regulatory Commission (NRC)	02.14.05	02.14.05	04.20.05	05.23.06	05.26.06	**05.26.06**
	Grisoli, William T.	Member, MS River Commission	02.08.05	02.08.05	04.06.05	04.13.05	04.27.05	**04.27.05**
	Butler, Michael	Member, Board of Trustees, Udall Foundation	01.24.05	01.24.05	04.06.05	04.13.05		
	Rappoport, D. Michael	Member, Board of Trustees, Udall Foundation	01.24.05	01.24.05	04.06.05	04.13.05		
	Riley, Maj. Gen. Don T.	Member & Pres., MS River Commission	01.24.05	01.24.05	04.06.05	04.13.05	04.27.05	**04.27.05**
	Luna, Luis	Assistant Administrator, EPA	01.24.05	01.24.05	04.06.05	04.13.05	04.27.05	**04.27.05**
	Woodley, John Paul	Assistant Secretary of the Army, DOD	01.24.05	01.24.05	04.06.05	04.13.05	05.12.05	**05.12.05**
(Withdrawn on 06.16.05)	Skinner, Thomas V.	Assistant Administrator, EPA	01.24.05	01.24.05	N/A	N/A	N/A	N/A
(Withdrawn on 07.29.05)	Konetzni, Albert Henry	Member, NRC	01.04.05	01.04.05	N/A	N/A	N/A	N/A
Finance	**Paulson, Henry M.**	Secretary, Department of the Treasury	05.30.06	06.19.06	06.27.06	06.28.06	06.28.06	**06.28.06**
	Solomon, Eric	Assistant Secretary, Tax Policy, Treasury	05.08.06	05.09.06	07.13.06			
	Cherecwich, Paul	Member, Internal Revenue Service Oversight Board	04.27.06	05.01.06				

Committee	Name	Position	Intent	Nominated	Hearing	Reported	Floor	Confirmed
	Hammond, Donald V.	Member, Internal Revenue Service Oversight Board	04.27.06	05.01.06				
	West, Catherine G.	Member, Internal Revenue Service Oversight Board	04.27.06	05.01.06				
	Wince-Smith, Deborah	Member, Internal Revenue Service Oversight Board	04.27.06	05.01.06				
	Schwab, Susan	USTR, EOP	04.18.06	05.03.06	05.16.06	05.22.06	06.08.06	**06.08.06**
	Basham, W. Ralph	Commissioner, Customs, DHS	01.30.06	01.31.06	04.05.06	05.18.06	05.26.06	**05.26.06**
	Crowder, Richard T.	Chief Agriculture Negotiator, USTR, EOP	11.16.05	11.17.05	12.14.05	12.16.05	12.17.05	**12.17.05**
	Meron, Daniel	General Counsel, HHS	11.15.05	11.17.05				
	Spooner, David	Assistant Secretary, Import Administration, DOC	11.10.05	11.10.05	12.14.05	12.16.05	12.17.05	**12.17.05**
(Recess Appointment: 04.19.06)	Palmer, John L.	Member, Brd of Trust., Fed. Supple. Med. Insurance Trust Fund	11.03.05	11.07.05	N/A	N/A	N/A	N/A
(Recess Appointment: 04.19.06)	Palmer, John L.	Member, Brd of Trust., Fed. Old-Age & Survivors Insur.Trust Fund	11.03.05	11.07.05	N/A	N/A	N/A	N/A
(Recess Appointment: 04.19.06)	Palmer, John L.	Member, Brd of Trust., Fed. Hospital Insurance Trust Fund	11.03.05	11.07.05	N/A	N/A	N/A	N/A
(Recess Appointment: 04.19.06)	Saving, Thomas R.	Member, Brd of Trust., Fed. Supple. Med. Insurance Trust Fund	11.03.05	11.07.05	N/A	N/A	N/A	N/A
(Recess Appointment: 04.19.06)	Saving, Thomas R.	Member, Brd of Trust., Fed. Old-Age & Survivors Insur. Trust Fund	11.03.05	11.07.05	N/A	N/A	N/A	N/A
(Recess Appointment: 04.19.06)	Saving, Thomas R.	Member, Brd of Trust., Fed. Hospital Insurance Trust Fund	11.03.05	11.07.05	N/A	N/A	N/A	N/A
	Schwab, Susan Rasinski	Deputy USTR, EOP	N/A	11.02.05	N/A	11.10.05	11.10.05	**11.10.05**
	Schwab, Susan Rasinski	Deputy USTR, EOP	N/A	10.06.05	10.18.05	10.25.05	10.28.05	**10.28.05**
	Fratto, Antonio	Assistant Secretary, Public Affairs, Treasury	N/A	10.06.05	12.14.05	12.16.05	12.17.05	**12.17.05**
	Bohigian, David Steele	Assistant Secretary, Market Access and Compliance, DOC	N/A	10.06.05	12.14.05	12.16.05	12.17.05	**12.17.05**
	Bhatia, Karan K.	Deputy USTR, EOP	09.13.05	09.15.05	10.18.05	10.25.05	10.28.05	**10.28.05**
	Halpern, James S.	Judge of the United States Tax Court	N/A	09.06.05	10.18.05	10.25.05	10.28.05	**10.28.05**
	Lowery, Clay	Deputy Under Secretary, International Affairs, Treasury	08.23.05	09.06.05	10.18.05	10.25.05	10.28.05	**10.28.05**
	Maupin, John E.	Member, Social Security Advisory Board, SSAB	08.09.05	09.06.05				
	Lavin, Franklin L.	Under Secretary, International Trade, DOC	07.29.05	07.29.05	10.18.05	10.25.05	10.28.05	**10.28.05**
	Ventimiglia, Vincent J.	Assistant Secretary, Legislation, HHS	07.15.05	07.18.05	12.14.05	12.19.05	12.21.05	**12.21.05**
	Fromer, Kevin I.	Deputy Under Secretary, Legislative Affairs, Treasury	06.03.05	06.06.05	07.20.05	07.28.05	07.29.05	**07.29.05**
(Withdrawn on 10.07.05)	Morrison, Philip D.	Assistant Secretary, Tax Policy, Treasury	05.26.05	05.26.05	N/A	N/A	N/A	N/A
	Kimmitt, Robert M.	Deputy Secretary, Treasury	05.03.05	06.29.05	07.20.05	07.29.05	07.29.05	**07.29.05**
	Aranoff, Shara L.	Commissioner, U.S. International Trade Commission	04.27.05	04.27.05	05.24.05	07.29.05	07.29.05	**07.29.05**
	Quarles, Randal	Under Secretary for Domestic Finance, Treasury	04.26.05	05.26.05	07.20.05	07.29.05	07.29.05	**07.29.05**
	Pack, Sandra L.	Assistant Secretary for Management and CFO, Treasury	04.26.05	05.16.05	07.20.05	07.29.05	07.29.05	**07.29.05**
	Johnson, Charles E.	Assist. Secretary for Budget, Technology, Finance, HHS	04.21.05	04.25.05	05.24.05	07.20.05	07.22.05	**07.22.05**
	Portman, Robert J.	USTR, EOP	04.13.05	04.13.05	04.21.05	04.26.05	04.29.05	**04.29.05**
	Azar, Alex M.	Deputy Secretary, HHS	04.12.05	04.19.05	05.24.05	07.20.05	07.22.05	**07.22.05**
	Adams, Timothy D.	Under Secretary, Treasury	04.06.05	04.06.05	05.24.05	07.29.05	07.29.05	**07.29.05**
	DeFrancis, Suzanne C.	Assistant Secretary for Public Affairs, HHS	03.29.05	04.04.05	05.24.05	07.20.05	07.22.05	**07.22.05**
	Levinson, Daniel R.	IG, HHS	01.24.05	01.24.05	02.17.05	04.13.05	06.08.05	**06.08.05**
	Damelin, Harold	IG, Treasury	01.24.05	01.24.05	02.17.05	03.09.05	03.17.05	**03.17.05**
	Wagner, Raymond T.	Member, IRS Oversight Brd., Treas.	01.24.05	01.24.05	02.17.05	03.09.05	03.16.05	**03.16.05**
	Brown, Jeffrey Robert	Member, Social Security Advisory Board, SSAB	01.04.05	01.04.05	12.14.05			
	Leavitt, Michael O.	Secretary, HHS	01.04.05	01.04.05	01.19.05	01.25.05	01.26.05	**01.26.05**
Foreign Relations	Kunder, James R.	Deputy Administrator, USAID	07.20.06	07.21.06				

Committee	Name	Position	Intent	Nominated	Hearing	Reported	Floor	Confirmed
	Ourisman, Mary Martin	Ambassador to Barbados	07.20.06	07.21.06				
	Stewart, Karen B.	Ambassador to Belarus	07.20.06	07.21.06				
	Bishop, Clyde	Ambassador to the Republic of the Marshall Islands	07.17.06	07.18.06				
	Dybul, Mark	Coordinator, U.S. Govt. Activities to Combat HIV/AIDS Globally	07.17.06	07.18.06				
	Graber, Richard	Ambassador to the Czech Republic, State	07.13.06	07.13.06				
	Paulson, Henry M.	U.S. Gov., International Monetary Fund	07.11.06	07.12.06				
	Paulson, Henry M.	U.S. Gov., International Bank for Reconstruction & Development	07.11.06	07.12.06				
	Paulson, Henry M.	U.S. Gov., Inter-American Development Bank	07.11.06	07.12.06				
	Paulson, Henry M.	U.S. Gov., African Development Bank	07.11.06	07.12.06				
	Paulson, Henry M.	U.S. Gov., African Development Fund	07.11.06	07.12.06				
	Paulson, Henry M.	U.S. Gov., Asian Development Bank	07.11.06	07.12.06				
	Paulson, Henry M.	U.S. Gov., European Bank for Reconstruction & Development	07.11.06	07.12.06				
	Courville, Cindy Lou	Representative to the African Union, State	07.11.06	07.13.06				
	Goldberg, Philip S.	Ambassador to the Republic of Bolivia, State	07.11.06	07.12.06				
	Rood, John C.	Assistant Secretary, International Security Non-Profileration, State	07.11.06	07.12.06				
	Johnson, Donald C.	Ambassador to the Republic of Equatorial Guinea	06.29.06	06.29.06				
	Foley, Thomas C.	Ambassador to Ireland, State	06.15.06	06.16.06	06.28.06	06.29.06	06.29.06	**06.29.06**
	Cabrera, Cesar	Ambassador to the Republic of Mauritius	06.06.06	06.06.06				
	Blake, Robert O.	Ambassador to the Democratic Socialist Republic of Sri Lanka	05.24.06	05.25.06	06.15.06	06.29.06	06.29.06	**06.29.06**
	Hoagland, Richard E.	Ambassador to the Republic of Armenia	05.23.06	05.23.06	06.28.06			
	Sobel, Clifford M.	Ambassador to the Federated Republic of Brazil	05.23.06	05.23.06	06.22.06	06.29.06	06.29.06	**06.29.06**
	Brown, Gayleatha	Ambassador to the Republic of Benin, State	05.11.06	05.11.06	05.25.06	06.29.06	06.29.06	**06.29.06**
	Coneway, Peter R.	Ambassador to Switzerland, State	05.11.06	05.11.06	06.28.06	06.29.06	06.29.06	**06.29.06**
	Rocca, Christina	U.S. Representative to the Conference on Disarmament, State	05.11.06	05.11.06	07.17.06			
	Symington, W. Stuart	Ambassador to the Republic of Djibouti	05.08.06	05.08.06	05.25.06	06.29.06	06.29.06	**06.29.06**
	Taylor, William B.	Ambassador to Ukraine, State	05.01.06	05.01.06	05.12.06	05.23.06	05.26.06	**05.26.06**
	Liberi, Dawn M.	Amb. to the Islamic Republic of Mauritania, State	05.01.06	05.01.06				
	Wood, Michael	Ambassador to Sweden, State	05.01.06	05.01.06	05.17.06	05.23.06	05.26.06	**05.26.06**
	Bradtke, Robert A.	Ambassador to the Republic of Croatia, State	04.27.06	04.27.06	05.17.06	05.23.06	05.26.06	**05.26.06**
	Foley, April H.	Ambassador to the Republic of Hungary, State	04.25.06	04.25.06	05.17.06	05.23.06	05.26.06	**05.26.06**
	Jacobson, Tracey Ann	Ambassador to the Republic of Tajikistan, State	04.25.06	04.25.06	05.17.06	05.23.06	05.26.06	**05.26.06**
	Vasquez, Gaddi H.	U.S. Representative to the UN for Food and Agriculture	04.25.06	04.25.06	05.24.06	06.29.06	06.29.06	**06.29.06**
	Sullivan, Dan	Assistant Secretary, Economic and Business Affairs, State	04.13.06	04.24.06	05.12.06	05.23.06	05.26.06	**05.26.06**
	Ford, Robert	Ambassador to the Republic of Algeria, State	04.13.06	04.24.06	05.03.06	05.23.06	05.26.06	**05.26.06**
	Rowe, Leslie	Amb. to Papua New Guinea, the Solomon Islands, and Vanuatu	04.13.06	04.24.06	06.19.06	06.29.06	06.29.06	**06.29.06**
	Derse, Anne E.	Ambassador to the Azerbaijan Republic	04.13.06	04.24.06	05.12.06	05.23.06	05.26.06	**05.26.06**
	Cloud, John A.	Ambassador to the Republic of Lithuania	04.06.06	04.06.06	05.17.06	05.23.06	05.26.06	**05.26.06**
	Williamson, John Clint	Ambassador at Large for War Crime Issues	04.06.06	04.06.06	05.24.06	06.29.06	06.29.06	**06.29.06**
	Bost, Eric	Ambassador to the Republic of South Africa	04.04.06	04.05.06	05.25.06	06.29.06	06.29.06	**06.29.06**
	Hughes, Lisa	Ambassador to the Republic of Suriname	04.04.06	04.05.06	05.10.06	05.23.06	05.26.06	**05.26.06**
	Wayne, E. Anthony	Ambassador to Argentina	04.04.06	04.05.06	05.10.06	06.29.06		
	Robinson, David M.	Ambassador to Co-Operative Republic of Guyana	04.04.06	04.05.06	05.10.06	05.23.06	05.26.06	**05.26.06**

Committee	Name	Position	Intent	Nominated	Hearing	Reported	Floor	Confirmed
	Kirby, Michael	Ambassador to the Republic of Moldova, State	03.16.06	03.27.06	05.17.06	05.23.06	05.26.06	**05.26.06**
	Minton, Mark	Ambassador to Mongolia, State	03.15.06	03.15.06	04.06.06	05.23.06	05.26.06	**05.26.06**
	McCallum, Robert	Ambassador to Australia, State	03.10.06	03.13.06	06.19.06	06.29.06	06.29.06	**06.29.06**
	Tichenor, Warren	U.S. Representative to the European Office of the UN	03.07.06	03.15.06	03.28.06	05.23.06	05.26.06	**05.26.06**
	Ranneberger, Michael E	Ambassador to the Republic of Kenya	03.07.06	03.07.06	05.25.06	06.29.06	06.29.06	**06.29.06**
	Godec, Robert F.	Ambassador to the Republic of Tunisia	03.07.06	03.07.06	05.03.06	05.23.06	05.26.06	**05.26.06**
	Staples, George McDad	Director General, Foreign Service, State	03.02.06	03.02.06	03.28.06	05.10.06	05.19.06	**05.19.06**
	Sauerbrey, Ellen R.	Assistant Secretary, Population, Refugees, and Migration, State	N/A	02.10.06				
	Wallace, Roger W.	Member, Brd.of Direct., Inter-Amer. Foundation	N/A	02.10.06				
	Hogan, Nadina	Member, Brd.of Direct., Inter-Amer. Foundation	N/A	02.10.06				
	Gray, C. Boyden	Representative to the European Union, State	N/A	02.10.06				
	Brister, Patricia	U.S. Representative, Economic and Social Council, UN	02.07.06	02.08.06	03.28.06	05.23.06	05.26.06	**05.26.06**
	Chellaraj, Rajkumar	Assistant Secretary, Administration,	01.24.06	01.25.06	03.28.06	05.23.06	05.26.06	**05.26.06**
	Tobias, Randall	Administrator, USAID	01.19.06	02.17.06	03.07.06	03.14.06	03.29.06	**03.29.06**
	Bernanke, Ben S.	U.S. Alternate Governor, International Monetary Fund (IMF)	01.17.05	01.18.06	N/A	02.15.06	02.16.06	**02.16.06**
	Boucher, Richard A.	Assistant Secretary, South Asian Affairs, State	01.17.05	01.18.06	02.16.06	02.16.06	02.17.06	**02.17.06**
	Bliss, Donald T.	U.S. Rep., Council of the International Civil Aviation Organization	01.12.06	01.18.06	N/A	02.15.06	02.16.06	**02.16.06**
	Miller, Richard T.	U.S. Representative, Economic and Social Council, UN	01.06.06	01.25.06	03.08.06	03.14.06	03.16.06	**03.16.06**
	Miller, Richard T.	U.S. Alt. Representative, General Assembly, UN	01.06.06	01.25.06	03.08.06	03.14.06	03.16.06	**03.16.06**
	Sanders, Jackie W.	U.S. Alt. Representative, Special Political Affairs, UN	01.06.06	01.18.06	01.25.06	02.15.06	02.16.06	**02.16.06**
	Wallace, Mark D.	U.S. Representative, Management and Reform, UN	01.06.06	01.18.06	01.25.06	03.14.06	03.16.06	**03.16.06**
	Simon, John	Executive Vice President, OPIC	01.04.06	01.18.06	03.08.06	03.14.06	03.16.06	**03.16.06**
	Butenis, Patricia	Amb. to the People's Republic of Bangladesh, State	01.04.06	01.18.06	02.02.06	02.15.06	02.16.06	**02.16.06**
	Grappo, Gary A.	Amb. to the Sultanate of Oman, State	12.13.05	12.13.05	02.02.06	02.15.06	02.16.06	**02.16.06**
	Higgins, Bradford	Assistant Secretary, CFO, State	11.21.05	12.13.05	01.19.06	02.15.06	02.16.06	**02.16.06**
	Higgins, Bradford	Assistant Secretary, Resource Management and CFO, State	11.21.05	12.13.05	01.19.06	02.15.06	02.16.06	**02.16.06**
	McGee, James D.	Amb. to the Union of Comoros, State	N/A	11.18.05	N/A	02.15.06	02.16.06	**02.16.06**
	Michalak, Michael	U.S. Senior Official to the APEC Forum, State	11.16.05	11.18.05	01.31.06	02.15.06	02.16.06	**02.16.06**
	McMurray, Claudia A.	Assist. Sec., Oceans & Intern. Environ. & Scientific Affairs, State	11.15.05	11.17.05	01.19.06	02.15.06	02.16.06	**02.16.06**
	Payne, Donald M.	U.S. Representative, 60th Session, UN General Assembly	11.09.05	11.10.05	N/A	11.18.05	11.18.05	**11.18.05**
	Royce, Edward Randall	U.S. Representative, 60th Session, UN General Assembly	11.09.05	11.10.05	N/A	11.18.05	11.18.05	**11.18.05**
	Ameri, Goli	U.S. Representative, 60th Session, UN General Assembly	11.09.05	11.10.05	N/A	05.23.06	05.26.06	**05.26.06**
	Acklie, Duane	U.S. Representative, 60th Session, UN General Assembly	11.09.05	11.10.05	N/A	05.23.06	05.26.06	**05.26.06**
	O'Brien, Robert C.	U.S. Representative, 60th Session, UN General Assembly	11.09.05	11.10.05	N/A	05.23.06	05.26.06	**05.26.06**
	Sanderson, Janet Ann	Amb. to the Republic of the Haiti, State	11.07.05	11.09.05	01.25.06	02.15.06	02.16.06	**02.16.06**
	Kenney, Kristie Anne	Amb. to the Republic of the Philippines, State	11.03.05	11.07.05	01.31.06	02.15.06	02.16.06	**02.16.06**
	Weisberg, Robert	Amb. to the Republic of the Congo, State	11.03.05	11.07.05	01.25.06	02.15.06	02.16.06	**02.16.06**
	Browning, Steven	Amb. to the Republic of Uganda, State	11.01.05	11.01.05	01.25.06	02.15.06	02.16.06	**02.16.06**
	Jackson, Jeanine	Amb. to the Republic of Burkina Faso, State	11.01.05	11.01.05	02.08.06	02.15.06	02.16.06	**02.16.06**
	Van Voorst, Carol	Amb. to the Republic of Iceland, State	10.27.05	10.28.05	11.09.05	11.18.05	11.18.05	**11.18.05**
	Wilson, Ross	Amb. to the Republic of Turkey, State	10.27.05	10.28.05	11.09.05	11.18.05	11.18.05	**11.18.05**
	Moller, Patricia	Amb. to the Republic of Burundi, State	10.27.05	10.28.05	01.25.06	02.15.06	02.16.06	**02.16.06**

Committee	Name	Position	Intent	Nominated	Hearing	Reported	Floor	Confirmed
	Ware, Marilyn	Amb. to the Republic of Finland, State	10.26.05	10.26.05	11.09.05	12.14.05	12.17.05	**12.17.05**
	Jacobs, Janice	Amb. to the Republic of Senegal, State	10.26.05	10.26.05	02.08.06	02.15.06	02.16.06	**02.16.06**
	Allen, Bernadette	Amb. to the Republic of Niger, State	10.26.05	10.26.05	01.25.06	02.15.06	02.16.06	**02.16.06**
	Patterson, Anne	Assist. Sec., International Narcotics and Law Enforcement, State	10.19.05	10.19.05	N/A	10.25.05	11.10.05	**11.10.05**
	McKinnon, Mark	Member, Broadcasting Board of Governors	10.17.05	10.17.05				
	Schlicher, Ronald L.	Amb. to the Republic of Cyprus, State	10.14.05	10.17.05	11.09.05	11.18.05	11.18.05	**11.18.05**
	Wolff, Alejandro Daniel	Deputy U.S. Rep., Amb. Rank, Sec. Council, UN, State	10.14.05	10.17.05	11.08.05	11.18.05	11.18.05	**11.18.05**
	Wolff, Alejandro Daniel	Deputy U.S. Rep., Amb. Rank, Sec. Council, UN, State	10.14.05	10.17.05	11.08.05	11.18.05	11.18.05	**11.18.05**
	Bergner, Jeffrey Thoma	Assistant Secretary, Legislative Affairs, State	10.05.05	10.06.05	10.25.05	11.02.05	11.04.05	**11.04.05**
	McCaw, Susan	Amb. to the Republic of Austria, State	10.05.05	10.06.05	10.20.05	10.25.05	10.28.05	**10.28.05**
	Taubman, Nicholas F.	Amb. To Romania, State	10.05.05	10.06.05	10.20.05	10.25.05	10.28.05	**10.28.05**
	Spellings, Margaret	U.S. Rep. for the Gen. Conf. of the UN Ed., Scien., and Cult. Org	09.29.05	09.29.05	N/A	N/A	09.30.05	**09.30.05**
	Frazer, Jendayi Elizabeth	Member, Brd of Directors, African Development Foundation	09.27.05	09.28.05	N/A	10.05.05	10.07.05	**10.07.05**
	Hale, David	Amb. To the Hashemite Kingdom of Jordan, State	09.22.05	09.22.05	10.19.05	10.25.05	10.28.05	**10.28.05**
	Whitney, Benson K.	Amb. To the Republic of Norway, State	09.21.05	09.22.05	10.20.05	10.25.05	10.28.05	**10.28.05**
(Recess Appointment: 08.01.05)	Bolton, John R.	U.S. Rep., UN, State	N/A	09.19.05	07.27.06			
(Recess Appointment: 08.01.05)	Bolton, John R.	U.S. Rep., Amb. Rank, Sec. Council, UN, State	N/A	09.19.05	07.27.06			
	Arietti, Michael R.	Amb. to the Republic of Rwanda, State	09.13.05	09.15.05	10.06.05	10.25.05	10.28.05	**10.28.05**
	Martinez, Carmen M.	Amb. to the Republic of Zambia, State	09.09.05	09.13.05	10.06.05	10.25.05	10.28.05	**10.28.05**
	***Gambatesa, Donald A.**	Inspector General, USAID	09.09.05	09.13.05	10.06.05	11.02.05	12.17.05	**12.17.05**
	Vershbow, Alexander R	Amb. to the Republic of Korea, State	08.31.05	09.06.05	09.22.05	10.05.05	10.07.05	**10.07.05**
(Recess Appointment: 01.04.06)	Sauerbrey, Ellen R.	Assistant Secretary, Population, Refugees, and Migration, State	08.31.05	09.06.05	10.25.05			
	Dunn, David B.	Amb. to the Togolese Republic, State	08.25.05	09.06.05	10.06.05	10.25.05	10.28.05	**10.28.05**
	Shannon, Thomas A.	Assistant Secretary, Western Hemisphere Affairs, State	08.16.05	09.06.05	09.21.05	10.05.05	10.07.05	**10.07.05**
	Johnson, Brenda	Amb. to Jamaica, State	08.16.05	09.06.05	09.21.05	10.05.05	10.07.05	**10.07.05**
	Danilovich, John J.	Chief Executive Officer, Millennium Challenge Corporation	08.11.05	09.19.05	09.27.05	10.05.05	10.07.05	**10.07.05**
	Schafer, Jacqueline E.	Assistant Administrator, Econ. Growth, Agric., and Trade, USAID	08.11.05	09.06.05	09.30.05	10.05.05	10.07.05	**10.07.05**
(Withdrawn on 10.17.05)	McKinnon, Mark	Member, Broadcasting Board of Governors	08.09.05	09.06.05	N/A	N/A	N/A	N/A
	Shiner, Josette S.	U.S. Alt. Gov., International Bank for Recon. & Develop., State	07.29.05	07.29.05	N/A	10.05.05	10.07.05	**10.07.05**
	Rooney, Lawrence F.	Amb. to the Holy See, State	07.29.05	07.29.05	09.19.05	10.05.05	10.07.05	**10.07.05**
	McCormick, William	Amb. to New Zealand and Amb. to Samoa, State	07.28.05	07.28.05	09.22.05	10.05.05	10.07.05	**10.07.05**
	Arnall, Roland	Amb. to the Kingdom of the Netherlands, State	07.28.05	07.28.05	10.20.05	11.02.05	02.08.06	**02.08.06**
	Lowenkron, Barry F.	Assist. Sec., Democracy, Human Rights & Labor, State	07.28.05	07.28.05	09.30.05	10.05.05	10.07.05	**10.07.05**
	Hoffman, Alfred	Amb. to Portugal, State	07.27.05	07.27.05	09.19.05	10.05.05	10.07.05	**10.07.05**
	Ricciardone, Francis J.	Amb. to the Arab Republic of Egypt, State	07.22.05	07.25.05	07.27.05	07.29.05	07.29.05	**07.29.05**
	Jones, Richard H.	Amb. to the State of Israel, State	07.22.05	07.25.05	07.27.05	07.29.05	07.29.05	**07.29.05**
(Recess Appointment: 01.17.06)	Gray, C. Boyden	Representative to the European Union, State	07.22.05	07.25.05	09.19.05	10.25.05		
	Dorn, Jennifer L.	Alt. Exec. Director, Inter. Bank for Reconstruction and Develop.	07.22.05	07.25.05	10.06.05	10.25.05	10.28.05	**10.28.05**
	Burns, William J.	Amb. to the Russian Federation, State	07.21.05	07.21.05	07.27.05	07.29.05	07.29.05	**07.29.05**
	Timken, William Robert	Amb. to the Federal Republic of Germany, State	07.19.05	07.20.05	07.27.05	07.29.05	07.29.05	**07.29.05**
	Cason, James C.	Amb. to the Republic of Paraguay, State	07.11.05	07.12.05	10.26.05	11.02.05	11.04.05	**11.04.05**
	Herbold, Patricia L.	Amb. to the Republic of Singapore, State	07.11.05	07.12.05	09.22.05	10.05.05	10.07.05	**10.07.05**

Committee	Name	Position	Intent	Nominated	Hearing	Reported	Floor	Confirmed
	Langdale, Mark	Amb. to the Republic of Costa Rica, State	06.30.05	06.30.05	09.21.05	10.05.05	10.07.05	**10.07.05**
	Frazer, Jendayi E.	Assistant Secretary, African Affairs, State	06.30.05	06.30.05	07.22.05	07.26.05	07.29.05	**07.29.05**
	Silverberg, Kristen	Assistant Secretary, International Organization Affairs, State	06.29.05	06.29.05	07.22.05	07.26.05	07.29.05	**07.29.05**
	Mosbacher, Robert A.	President, Overseas Private Investment Corporation	06.29.05	06.29.05	09.08.05	10.05.05	10.07.05	**10.07.05**
	Cain, James	Amb. to Denmark, State	06.29.05	06.29.05	07.18.05	07.26.05	07.29.05	**07.29.05**
	Shiner, Josette S.	Under Sec., Econ., Business and Agricultural Affairs, State	06.28.05	06.28.05	07.22.05	07.26.05	07.29.05	**07.29.05**
	Retzer, Michael	Amb. to the United Republic of Tanzania, State	06.28.05	06.28.05	07.21.05	07.26.05	07.29.05	**07.29.05**
	Hillen, John	Assistant Secretary, Political-Military Affairs, State	06.28.05	06.28.05	09.30.05	10.05.05	10.07.05	**10.07.05**
	Milovanovic, Gillian A.	Amb. to the Former Yugoslav Republic of Macedonia, State	06.28.05	06.28.05	07.18.05	07.26.05	07.29.05	**07.29.05**
	Hill, Kent R.	Assistant Administrator, Global Health, USAID	06.23.05	06.23.05	09.30.05	10.05.05	10.07.05	**10.07.05**
	Tuttle, Robert H.	Amb. to the United Kingdom of Great Britain and N. Ireland,	06.09.05	06.09.05	06.29.05	06.30.05	06.30.05	**06.30.05**
	Spogli, Ronald	Amb. to the Italian Republic, State	06.09.05	06.09.05	06.29.05	06.30.05	06.30.05	**06.30.05**
	Crumpton, Henry	Coordinator, Counterterrorism, Amb. at Large, State	06.09.05	06.09.05	07.14.05	07.26.05	07.29.05	**07.29.05**
	Beyrle, John R.	Amb. to the Republic of Bulgaria, State	06.03.05	06.06.05	06.29.05	06.30.05	06.30.05	**06.30.05**
	Ford, Charles A.	Amb. to the Republic of Honduras, State	06.03.05	06.06.05	09.21.05	10.05.05	10.07.05	**10.07.05**
	Peterson, Katherine H.	Amb. to the Republic of Botswana, State	06.03.05	06.06.05	07.21.05	07.26.05	07.29.05	**07.29.05**
	Yovanovitch, Marie L.	Amb. to the Kyrgyz Rupublic, State	06.03.05	06.06.05	06.29.05	06.30.05	06.30.05	**06.30.05**
	Eastham, Alan Walter	Amb. to the Republic of Malawi, State	06.01.05	06.06.05	07.21.05	07.26.05	07.29.05	**07.29.05**
	Schulte, Gregory L.	U.S. Representative, Vienna Office of the UN, State	05.26.05	05.26.05	06.15.05	06.22.05	06.24.05	**06.24.05**
	Schulte, Gregory L.	U.S. Representative to the IAEA, State	05.26.05	05.26.05	06.15.05	06.22.05	06.24.05	**06.24.05**
	Neuman, Ronald E.	Ambassador to the Islamic Republic of Afghanistan, State	05.26.05	05.26.05	06.15.05	06.22.05	06.24.05	**06.24.05**
	Boyer, Jan E.	U.S. Alternate Exec. Director, Inter-American Develop. Bank	05.24.05	05.25.05	09.08.05	10.05.05	10.07.05	**10.07.05**
	Tefft, John F.	Amb. to Georgia, State	05.17.05	05.17.05	05.24.05	05.26.05	05.26.05	**05.26.05**
	Jewell, Linda	Amb. to Ecuador, State	05.17.05	05.17.05	05.25.05	05.26.05	05.26.05	**05.26.05**
	Dinger, Larry Miles	Amb. to the Republic of the Fiji Islands, Republic of Nauru,						
		Kingdom of Tonga, Republic of Kiribati, and Tuvalu, Stat	05.13.05	05.16.05	06.21.05	06.22.05	06.24.05	**06.24.05**
	Nuland, Victoria	U.S. Permanent Representative, Council of NATO	05.13.05	05.16.05	05.24.05	05.26.05	05.26.05	**05.26.05**
	Hess, Michael E.	Associate Administrator, Bureau for Democracy, Conflict,						
		and Humanitarian Response, USAID	05.13.05	05.16.05	06.15.05	06.22.05	06.24.05	**06.24.05**
	Trivelli, Paul A.	Amb. to the Republic, Nicaragua, State	05.13.05	05.16.05	05.25.05	05.26.05	05.26.05	**05.26.05**
	Wagner, Anne	Amb. to the Grand Duchy of Luxembourg, State	05.13.05	05.16.05	05.26.05	06.15.05	06.16.05	**06.16.05**
	McCulley, Terence P.	Amb. to Republic of Mali, State	05.13.05	05.16.05	06.08.05	06.15.05	06.16.05	**06.16.05**
	Bridgewater, Pamela	Amb. to Ghana, State	05.11.05	05.11.05	06.08.05	06.15.05	06.16.05	**06.16.05**
	Eaton, William Allan	Amb. to Panama, State	05.10.05	05.11.05	05.25.05	05.26.05	05.26.05	**05.26.05**
	Fore, Henrietta H.	Under Secretary, Management, State	05.10.05	05.11.05	06.09.05	07.26.05	07.29.05	**07.29.05**
	Khalilzad, Zalmay	Amb. to Iraq, State	05.09.05	05.09.05	06.07.05	06.15.05	06.16.05	**06.16.05**
	Derham, James M.	Amb. to the Republic of Guatemala, State	05.06.05	05.09.05	05.25.05	05.26.05	05.26.05	**05.26.05**
	Dieter, Robert Johann	Amb. to Belize, State	05.06.05	05.09.05	05.25.05	06.15.05	06.16.05	**06.16.05**
	Vallee, Rodolphe M.	Amb. to the Slovak Republic, State	05.06.05	05.09.05	05.26.05	06.15.05	06.16.05	**06.16.05**
	Finley, Julie	U.S. Rep., Org. for Sec. and Cooperation in Europe, State	04.27.05	04.28.05	05.24.05	06.15.05	06.16.05	**06.16.05**
	Griffin, Richard J.	Assistant Secretary for Diplomatic Security, State	04.27.05	04.28.05	06.09.05	06.15.05	06.16.05	**06.16.05**
	Griffin, Richard J.	Director, Office of Foreign Missions, State	04.27.05	04.28.05	06.09.05	06.15.05	06.16.05	**06.16.05**

Committee	Name	Position	Intent	Nominated	Hearing	Reported	Floor	Confirmed
	Wilkins, David Horton	Amb. to Canada, State	04.27.05	04.27.05	05.25.05	05.26.05	05.26.05	**05.26.05**
	Mussomeli, Joseph A.	Amb. to the Kingdom of Cambodia, State	04.27.05	04.28.05	06.21.05	06.22.05	06.24.05	**06.24.05**
	Booth, Donald E.	Amb. to the Republic of Liberia, State	04.27.05	04.28.05	06.08.05	06.15.05	06.16.05	**06.16.05**
	Bordonaro, Molly H.	Amb. to the Republic of Malta, State	04.27.05	04.28.05	05.26.05	06.15.05	06.16.05	**06.16.05**
	Holland, Robert B.	Exec. Director, Inter. Bank for Reconstruction and Develop.	04.21.05	04.25.05	09.08.05	09.22.05	09.22.05	**09.22.05**
	Pierce, Roger Dwayne	Amb. to Republic of Cape Verde, State	04.21.05	04.25.05	06.08.05	06.15.05	06.16.05	**06.16.05**
	Stapleton, Craig	Amb. to France, State	04.12.05	04.14.05	05.24.05	06.15.05	06.16.05	**06.16.05**
	Skoden, Emil M.	Amb. to the State of Brunei Darussalam, State	04.08.05	04.14.05	06.21.05	06.22.05	06.24.05	**06.24.05**
	Aguirre, Eduardo	Amb. to Spain, State	04.08.05	04.14.05	05.24.05	06.15.05	06.16.05	**06.16.05**
	McCormack, Sean Ian	Assistant Secretary, Public Affairs, State	03.24.05	04.04.05	05.26.05	05.26.05	05.26.05	**05.26.05**
(Recess Appointment: 08.01.05)	**Bolton, John R.**	U.S. Rep., UN, State (Returned to POTUS: 7.29.05)	03.17.05	03.17.05	04.11.05	05.12.05	N/A	N/A
(Recess Appointment: 08.01.05)	**Bolton, John R.**	U.S. Rep., Amb. Rank, Sec. Council, UN, State (Returned)	03.17.05	03.17.05	04.11.05	05.12.05	N/A	N/A
	Powell, Dina Habib	Assistant Secretary, Educational and Cultural Affairs, State	03.14.05	04.28.05	05.26.05	06.22.05	06.24.05	**06.24.05**
	Hughes, Karen P.	Under Secretary, Public Diplomacy	03.14.05	06.29.05	07.22.05	07.26.05	07.29.05	**07.29.05**
	Joseph, Robert	Under Sec., Arms Control and International Security, State	03.11.05	03.14.05	04.13.05	05.26.05	05.26.05	**05.26.05**
	Fried, Daniel	Asst. Sec., European Affairs, State	03.08.05	03.08.05	04.13.05	04.28.05	04.28.05	**04.28.05**
	Boschwitz, Rudolph E.	U.S. Rep., Human Rights Comm., Econ. and Soc. Council, UN	03.04.05	03.04.05	03.15.05	03.15.05	03.17.05	**03.17.05**
	Hill, Christopher R.	Asst. Sec., E. Asian and Pac. Affairs, State	03.04.05	03.04.05	03.15.05	03.15.05	03.17.05	**03.17.05**
	Hanley, Christopher J.	Member, Board of Directors, OPIC	02.28.05	02.28.05	N/A	06.15.05	06.16.05	**06.16.05**
	Welch, C. David	Asst. Sec., Near East. Affairs, State	02.14.05	02.14.05	03.11.05	03.15.05	03.17.05	**03.17.05**
	Burns, R. Nicholas	Under Sec., Political Affairs, State	02.14.05	02.14.05	03.11.05	03.15.05	03.17.05	**03.17.05**
	Bellinger, John B.	Legal Adviser, State	02.14.05	02.14.05	03.11.05	03.15.05	03.15.05	**04.06.05**
(Withdrawn on 11.01.05)	Noreiga, Roger F.	Member, Brd.of Direct., Inter-Amer. Foundation(Renom 01.04.05)	02.14.05	02.14.05	N/A	N/A	N/A	N/A
(Recess Appointment: 01.19.05)	Franco, Adolfo A.	Member, Brd.of Direct., Inter-Amer. Foundation(Renom 01.04.05)	02.14.05	02.14.05				
	Zoellick, Robert B.	Deputy Secretary, State	02.10.05	02.10.05	02.15.05	02.15.05	02.16.05	**02.16.05**
	Schieffer, John Thomas	Amb., Extraordinary & Plenipotentiary to Japan, State	01.24.05	01.24.05	03.15.05	03.15.05	03.17.05	**03.17.05**
	DeTrani, Joseph R.	Amb. Rank, Special Envoy for 6 Party Talks	01.24.05	01.24.05	03.15.05	03.15.05	03.17.05	**03.17.05**
	Balton, David B.	Amb. Rank, Dep. Asst. Sec., Ocean/Fisheries, State	01.24.05	01.24.05	03.15.05	03.15.05	03.16.05	**03.16.05**
	Snyder, Jay T.	Member, U.S. Advisory Comm. on Public Dip.	01.24.05	01.24.05	N/A	06.15.05	06.16.05	**06.16.05**
	Vaughn, Jack	Member, Brd.of Direct., Inter-Amer. Foundation	01.24.05	01.24.05				
(Recess Appointment: 01.04.06)	Wallace, Roger W.	Member, Brd.of Direct., Inter-Amer. Foundation	01.24.05	01.24.05				
	Plasencia, Jorge A.	Member, Advisory Board for Cuba Broadcasting	01.24.05	01.24.05	N/A	06.15.05	06.16.05	**06.16.05**
	Tomlinson, Kenneth Y.	Member, Broadcasting Board of Governors	01.24.05	01.24.05				
	Tomlinson, Kenneth Y.	Chairman, Broadcasting Board of Governors	01.24.05	01.24.05				
	Hirschberg, D. Jeffrey	Member, Broadcasting Board of Governors	01.24.05	01.24.05				
(Recess Appointment: 01.04.06)	Hogan, Nadina	Member, Brd.of Direct., Inter-Amer. Foundation	01.24.05	01.24.05				
	Krongard, Howard J.	IG, State	01.24.05	01.24.05	03.15.05	03.15.05	04.13.05	**04.27.05**
	Rice, Condoleezza	Secretary, State	01.04.05	01.04.05	1.18-19.05	01.20.05	01.26.05	**01.26.05**
HELP	Doggett, Jane Marie	National Council on the Humanities	07.20.06	07.21.06				
	Tredick, Peter	Member, National Mediation Board	07.17.06	07.18.06				
	Borders, Carmel	National Institute for Literacy Advisory Board	06.27.06	06.28.06				

Committee	Name	Position	Intent	Nominated	Hearing	Reported	Floor	Confirmed
	Deshler, Donald	National Institute for Literacy Advisory Board	06.27.06	06.28.06				
	Enriquez, Blanca E.	National Institute for Literacy Advisory Board	06.27.06	06.28.06				
	Mathes, Patricia	National Institute for Literacy Advisory Board	06.27.06	06.28.06				
	McFadden, Eliza	National Institute for Literacy Advisory Board	06.27.06	06.28.06				
	Shanahan, Timothy	National Institute for Literacy Advisory Board	06.27.06	06.28.06				
	Hunt, Roger L.	Harry S. Truman Scholarship Foundation	06.22.06	06.26.06				
	Kidde, John E.	Harry S. Truman Scholarship Foundation	06.22.06	06.26.06				
	Peyton, John	Harry S. Truman Scholarship Foundation	06.22.06	06.26.06				
	Abbott, Mark R.	National Science Board, NSF	06.15.06	06.16.06				
	Benbow, Camilla	National Science Board, NSF	06.15.06	06.16.06				
	Bruer, John T.	National Science Board, NSF	06.15.06	06.16.06				
	Galloway, Patricia	National Science Board, NSF	06.15.06	06.16.06				
	Griffiths, Jose Marie	National Science Board, NSF	06.15.06	06.16.06				
	Hess, Karl	National Science Board, NSF	06.15.06	06.16.06				
	Taylor, Thomas	National Science Board, NSF	06.15.06	06.16.06				
	Thompson, Richard F.	National Science Board, NSF	06.15.06	06.16.06				
	Bunting, Josiah	National Council on the Humanities	06.15.06	06.16.06				
	Habeck, Mary	National Council on the Humanities	06.15.06	06.16.06				
	Martin, Robert S.	National Council on the Humanities	06.15.06	06.16.06				
	McClay, Wilfred	National Council on the Humanities	06.15.06	06.16.06				
	Piccolomini, Manfredi	National Council on the Humanities	06.15.06	06.16.06				
	Winik, Jay	National Council on the Humanities	06.15.06	06.16.06				
	Weinstein, Kenneth	National Council on the Humanities	06.15.06	06.16.06				
	Dougherty, Elizabeth	Member, National Mediation Board	05.24.06	05.25.06	N/A	07.19.06		
	Vaughn, John R.	Member, National Council on Disability	05.08.06	05.09.06				
	Carlson, Victoria	Member, National Council on Disability	05.08.06	05.09.06				
	Colley, Chad	Member, National Council on Disability	05.08.06	05.09.06				
	Mattheiss, Lisa	Member, National Council on Disability	05.08.06	05.09.06				
	Justesen, Troy R.	Assistant Secretary, Vocational and Adult Ed., Education	05.08.06	05.08.06	N/A	07.19.06		
	Berger, Katherine	Member, National Museum and Library Services Board	05.03.06	05.05.06				
	Brosius, Karen	Member, National Museum and Library Services Board	05.03.06	05.05.06				
	Miaoulis, Ioannis	Member, National Museum and Library Services Board	05.03.06	05.05.06				
	Pickett, Sandra	Member, National Museum and Library Services Board	05.03.06	05.05.06				
	Orr-Cahall, Christina	Member, National Museum and Library Services Board	05.03.06	05.05.06				
	Starr, Kevin Owen	Member, National Museum and Library Services Board	05.03.06	05.05.06				
	Warder, Lawrence A.	CFO, Department of Education	04.25.06	04.25.06	N/A	07.19.06		
	Cooper, Ronald	General Counsel, EEOC	03.27.06	03.27.06	N/A	07.19.06		
	Tredick, Peter	Member, National Mediation Board	03.27.06	03.27.06				
	Hoglander, Harry	Member, National Mediation Board	03.27.06	03.27.06	N/A	07.19.06		
	von Eshenbach, Andrew	Commissioner, FDA, HHS	03.15.06	03.15.06				
	Stagg, J.C.A.	Member, Brd. of Trust., James Madison Mem. Fellowship Found.	03.13.06	03.13.06	N/A	05.17.06	05.19.06	**05.19.06**
	Chiles, Jonann E.	Member, Brd. Of Directors, Legal Services Corporation	03.13.06	03.13.06	N/A	06.28.06	06.29.06	**06.29.06**

Committee	Name	Position	Intent	Nominated	Hearing	Reported	Floor	Confirmed
	Bridges, Jerry Gayle	CFO, Corporation for National and Community Service	03.07.06	03.07.06	N/A	05.17.06	05.19.06	**05.19.06**
	Kirsanow, Peter N.	Member, National Labor Relations Board	N/A	02.10.06				
	Schaumber, Peter	Member, National Labor Relations Board	N/A	02.10.06				
	Meisburg, Ronald E.	General Counsel, National Labor Relations Board	N/A	02.10.06				
	Rosenfeld, Arthur F.	Director, Federal Mediation and Conciliation Service	N/A	02.10.06				
	Walsh, Dennis P.	Member, National Labor Relations Board	N/A	02.10.06				
	Goldsmith, Stephen	Member, Brd.of Direct., CNCS	N/A	02.10.06				
	DeCamp, Paul	Administrator, Wage and Hour Division, DoL	01.30.06	01.31.06				
	Juaristi, Vince J.	Member, Brd.of Direct., CNCS	12.21.05	12.21.05	N/A	05.17.06	05.19.06	**05.19.06**
(Recess Appointment: 01.04.06)	Goldsmith, Stephen	Member, Brd.of Direct., CNCS	12.19.05	12.20.05				
	Clark, Michell C.	Assistant Secretary, Management, Education	12.13.05	12.13.05	N/A	03.08.06	03.13.06	**03.13.06**
	Radice, Anne-Imelda	Director, Institute of Museum and Library Services	12.13.05	12.13.05	N/A	03.08.06	03.13.06	**03.13.06**
(Recess Appointment: 01.04.06)	Kirsanow, Peter N.	Member, National Labor Relations Board	11.15.05	11.17.05				
	Silver, Ron	Member, United States Institute of Peace	10.06.05	10.06.05				
	Van Rest, Judy	Member, United States Institute of Peace	10.06.05	10.06.05				
	Singleton, Sarah M.	Member, Brd. Of Directors, Legal Services Corporation	09.29.05	10.06.05	N/A	03.08.06	03.13.06	**03.13.06**
	Elshtain, Jean B.	Member, National Council on the Humanities	09.29.05	10.17.05	N/A	03.08.06	03.13.06	**03.13.06**
	Guelzo, Allen C.	Member, National Council on the Humanities	09.29.05	10.17.05	N/A	03.08.06	03.13.06	**03.13.06**
(Withdrawn on 01.18.06)	Hickok, Eugene	Member, National Council on the Humanities	09.29.05	10.17.05	N/A	N/A	N/A	N/A
	Talbert, Kent D.	General Counsel, Education	09.27.05	09.28.05	N/A	05.17.06	05.19.06	**05.19.06**
	Thompson, Horace A.	Member, Occupational Safety and Health Review Commission	09.27.05	09.28.05	N/A	05.17.06	05.19.06	**05.19.06**
(Recess Appointment: 08.31.05)	Schaumber, Peter	Member, National Labor Relations Board	N/A	09.19.05				
	Stickler, Richard	Assistant Secretary, Mine Safety and Health, DOL	09.15.05	09.15.05	01.31.06	03.08.06		
	Foulke, Edwin G.	Assistant Secretary, Occupational Safety and Health, DOL	09.15.05	09.15.05	01.31.06	03.08.06	03.13.06	**03.13.06**
	Hofflund, Mark	Member, National Council on the Arts	07.29.05	07.29.05	N/A	10.19.05	10.21.05	**10.21.05**
	Earp, Naomi C.	Member, Equal Employment Opportunity Commission (Reapp.)	N/A	07.29.05	N/A	10.19.05	10.21.05	**10.21.05**
	Griffin, Christine M.	Member, Equal Employment Opportunity Commission	07.28.05	07.28.05	N/A	10.19.05	10.21.05	**10.21.05**
(Recess Appointment: 04.19.06)	Madras, Bertha K.	Dep. Director, Demand Reduction, National Drug Control Policy	07.27.05	07.27.05	N/A	10.19.05	N/A	N/A
	Schneider, Mark S.	Commissioner, Education Statistics, Education	07.27.05	07.27.05	N/A	10.19.05	10.21.05	**10.21.05**
	Ashworth, Sandra F.	Mem., National Commission on Libraries & Information Science	07.27.05	07.27.05	N/A	10.19.05	10.21.05	**10.21.05**
	Cellucci, Jan	Mem., National Commission on Libraries & Information Science	07.27.05	07.27.05	N/A	10.19.05	10.21.05	**10.21.05**
	Rivers, Sherry D.	Mem., National Commission on Libraries & Information Science	07.27.05	07.27.05	N/A	10.19.05	10.21.05	**10.21.05**
(Recess Appointment: 01.04.06)	Rosenfeld, Arthur F.	Director, Federal Mediation and Conciliation Service	07.21.05	07.21.05				
	Cole, Bruce	Chairperson, National Endowment for the Humanities	07.15.05	07.18.05	N/A	11.18.05	12.17.05	**12.17.05**
(Recess Appointment: 01.04.06)	Meisburg, Ronald E.	General Counsel, National Labor Relations Board	06.29.05	06.29.05				
	Agwunobi, John O.	Assistant Secretary, Health, HHS	06.29.05	06.29.05	N/A	10.19.05	12.17.05	**12.17.05**
(Recess Appointment: 08.31.05)	**Schaumber, Peter**	Member, National Labor Relations Board	06.29.05	06.29.05	N/A	N/A	N/A	N/A
	Halaska, Terrell	Assistant Secretary, Congressional Affairs, Education	06.29.05	06.29.05	N/A	07.27.05	07.28.05	**07.28.05**
	Monroe, Stephanie	Assistant Secretary, Civil Rights, Education	06.23.05	06.23.05	N/A	12.14.05	12.17.05	**12.17.05**
	Johnson, Henry Louis	Assistant Secretary, Elementary and Secondary Education, Ed	06.01.05	06.06.05	N/A	07.27.05	07.28.05	**07.28.05**
	Olsen, Kathie L.	Deputy Director, National Science Foundation	05.24.05	05.25.05	N/A	07.21.05	07.22.05	**07.22.05**
	Luce, Tom	Assistant Secretary, Planning, Eval., and Policy Develop., Education	05.20.05	05.23.05	N/A	06.29.05	06.30.05	**06.30.05**

Committee	Name	Position	Intent	Nominated	Hearing	Reported	Floor	Confirmed
	Holen, Arlene	Member, Federal Mine Safety and Health Review Commission	05.20.05	05.23.05	N/A	03.08.06		
	***Ciccolella, Charles S.**	Assistant Secretary, Veterans' Employment and Training, DOL	05.17.05	05.17.05	N/A	07.29.05	07.29.05	**07.29.05**
	Sullivan, Kevin F.	Assistant Secretary, Communications and Outreach, Education	04.28.05	04.28.05	N/A	07.27.05	07.28.05	**07.28.05**
(Recess Appointment: 01.17.06)	Walsh, Dennis P.	Member, National Labor Relations Board	04.27.05	04.27.05				
	Simon, Raymond	Deputy Secretary, Education	04.15.05	04.15.05	N/A	05.18.05	05.26.05	**05.26.05**
	Dolan, Michael	Member, Brd.of Direct., CNCS	03.29.05	04.04.05				
(Withdrawn on 04.06.06)	Duncan, Robert M.	Member, Brd.of Direct., CNCS	03.29.05	04.04.05	N/A	N/A	N/A	N/A
	Wang, Kim	Mem., Nat. Museum and Library Services Board	03.11.05	03.14.05	N/A	05.25.05	05.26.05	**05.26.05**
	Crawford, Lester M.	Commissioner, Food & Drugs, HHS	02.15.05	02.15.05	03.17.05	06.20.05	07.18.05	**07.18.05**
(Withdrawn on 12.13.05)	*Flippen, Edward L.	IG, Corporation for Nat'l and Community Services	01.24.05	02.10.05	03.09.05	03.09.05	N/A	N/A
	Ruch, Charles P.	Member, Brd. of Trustees, Barry Goldwater						
		Scholarship & Excellence in Ed. Foundation	01.24.05	01.24.05	N/A	05.25.05	05.26.05	**05.26.05**
	Meisburg, Ronald E.	Member, National Labor Relations Board (Withdrawn)	01.24.05	01.24.05	N/A	N/A	N/A	N/A
	Perdue, George	Member, Brd. of Trust., James Madison Mem. Fellowship Found.	01.24.05	01.24.05	N/A	03.08.06	03.13.06	**03.13.06**
	Phillips, Bernice	Member, Brd. of Directors, Legal Services Corp.	01.24.05	01.24.05	N/A	07.27.05	07.28.05	**07.28.05**
	Fuentes, Thomas A.	Member, Brd. of Directors, Legal Services Corp.	01.24.05	01.24.05	N/A	07.27.05	07.28.05	**07.28.05**
	Robinson, Harry	Member, National Museum Services Board	01.24.05	01.24.05	N/A	05.25.05	05.26.05	**05.26.05**
	Ramey, Craig T.	Member, Brd. Of Directors, Nat'l Brd. for Ed. Sciences	01.24.05	01.24.05	N/A	03.08.06	03.13.06	**03.13.06**
	Greene, A. Wilson	Mem., Nat. Museum and Library Services Board	01.24.05	01.24.05	02.10.05	02.10.05	02.14.05	**02.14.05**
	Strauch, Katrina P.	Mem., Nat. Museum and Library Services Board	01.24.05	01.24.05	02.10.05	02.10.05	02.14.05	**02.14.05**
	Spellings, Margaret	Secretary, Education	01.04.05	01.04.05	01.06.05	01.06.05	01.20.05	**01.20.05**
Homeland Security and Governmental Affairs	McMillin, Stephen S.	Deputy Director, OMB	06.09.06	06.12.06	07.13.06			
	Beyer, Wayne	Member, Federal Labor Relations Authority	06.06.06	06.06.06				
	Blackburne-Rigsby, Anna	Associate Judge for the DC Court of Appeals	05.25.06	05.25.06	07.11.06			
	Thompson, Phyllis	Associate Judge for the DC Court of Appeals	05.25.06	05.25.06	07.11.06			
	Williams, Ellen C.	Governor, United States Postal Service	05.08.06	05.09.06	06.28.06			
	***Portman, Rob**	Director, OMB	04.18.06	04.27.06	05.17.06	05.22.06	05.26.06	**05.26.06**
	Denett, Paul	Administrator, Federal Procurement Policy, OMB	04.17.06	04.24.06	06.20.06			
	Paulison, R. David	Under Secretary, Federal Emergency Management, DHS	04.06.06	04.06.06	05.24.06	05.25.06	05.26.06	**05.26.06**
	Doan, Lurita Alexis	Administrator, General Services Administration (GSA)	04.06.06	04.06.06	05.22.06	05.25.06	05.26.06	**05.26.06**
	Barnett, Mickey D.	Governor, United States Postal Service	03.02.06	03.02.06	06.28.06			
	Tobin, Katherine C.	Governor, United States Postal Service	03.02.06	03.02.06	06.28.06			
	Cusick, Robert I.	Director, Office of Government Ethics	02.13.06	02.13.06	05.18.06	05.22.06	05.26.06	**05.26.06**
	Henke, Tracy A.	Director, State and Local Govt., Coordination & Preparedness, DHS	N/A	02.10.06				
	Myers, Julie L.	Assist. Sec., Bureau of Immigration and Customs Enforcement, DHS	N/A	02.10.06				
	Norquist, David L.	CFO, DHS	01.17.06	01.18.06	05.08.06	05.22.06	05.26.06	**05.26.06**
	Gray, S. Pamela	Judge of the D.C. Superior Court	01.11.06	01.25.06				
	Dhillon, Uttam	Director, Counternarcotics Enforcement, DHS	11.10.05	11.10.05	03.31.06	05.02.06	05.12.06	**05.12.06**
	Dalton, Carol A.	Associate Judge of the D.C. Superior Court	N/A	11.09.05				
	Acton, Mark	Commissioner, Postal Rate Commission	11.03.05	11.07.05	03.31.06	05.02.06		
	***Gambatesa, Donald A.**	Inspector General, USAID	N/A	N/A	N/A	12.14.05	12.17.05	**12.17.05**

Committee	Name	Position	Intent	Nominated	Hearing	Reported	Floor	Confirmed
	Foresman, George W.	Under Secretary, Information & Infrastructure Protection, DHS	10.21.05	10.21.05	12.08.05	12.15.05	12.17.05	**12.17.05**
	***Opfer, George J.**	Inspector General, Veterans Affairs	N/A	10.18.05	N/A	11.07.05	11.10.05	**11.10.05**
(Recess Appointment: 01.04.06)	Henke, Tracy A.	Director, State and Local Govt., Coordination & Preparedness, DHS	07.13.05	07.14.05	12.08.05			
	Baker, Stewart A.	Assistant Secretary, Policy, DHS	07.13.05	07.14.05	09.15.05	09.22.05	10.07.05	**10.07.05**
(Recess Appointment: 01.04.06)	*Myers, Julie L.	Assist. Sec., Bureau of Immigration and Customs Enforcement, DHS	06.29.05	06.29.05	09.15.05	10.07.05		
	Thorson, Eric M.	Inspector General, Small Business Administration	06.28.05	06.28.05	03.01.06	03.29.06	03.31.06	**03.31.06**
	Kiko, Colleen Duffy	General Counsel, FLRA	06.23.05	06.23.05	09.13.05	09.22.05	10.07.05	**10.07.05**
	Rose, Mary M.	Member, Merit Systems Protection Board	06.23.05	06.23.05	09.13.05	12.15.05	12.17.05	**12.17.05**
	Fisher, John R.	Assoc. Judge of the DC Court of Appeals	N/A	06.06.05	09.13.05	09.22.05	10.07.05	**10.07.05**
	***Hawley, Edmund S.**	Asst. Sec., Transportation Security Administration, DHS	05.06.05	05.19.05	07.18.05	07.21.05	07.22.05	**07.22.05**
	Skinner, Richard L.	Inspector General, DHS	04.28.05	04.28.05	07.18.05	07.21.05	07.28.05	**07.28.05**
	Perry, Philip J.	General Counsel, DHS	03.29.05	04.04.05	05.19.05	05.25.05	06.08.05	**06.08.05**
	Springer, Linda M.	Director, OPM	03.18.05	04.04.05	06.15.05	06.22.05	06.24.05	**06.24.05**
	Combs, Linda M.	Controller, Fed. Finan. Management, OMB, EOP	02.28.05	02.28.05	05.25.05	06.22.05	06.24.05	**06.24.05**
	Jackson, Michael	Deputy Secretary, DHS	02.18.05	02.18.05	03.09.05	03.09.05	03.10.05	**03.10.05**
	Anderson, Jennifer M.	Assoc. Judge of the Superior Court of DC	02.14.05	02.14.05	07.11.06			
	Cordero, Laura A.	Assoc. Judge of the Superior Court of DC	02.14.05	02.14.05	06.15.05	06.22.05	06.24.05	**06.24.05**
	McKenna, Juliet JoAnn	Assoc. Judge of the Superior Court of DC	02.14.05	02.14.05	09.13.05	09.22.05	10.07.05	**10.07.05**
	Kramer, A. Noel Anketell	Assoc. Judge of the DC Court of Appeals	02.14.05	02.14.05	06.15.05	06.22.05	06.24.05	**06.24.05**
	Chertoff, Michael	Secretary, DHS	01.31.05	01.31.05	02.02.05	02.07.05	02.15.05	**02.15.05**
	Weinstein, Allen	US Archivist, National Archives and Records Administration	01.24.05	01.24.05	02.07.05	02.07.05	02.10.05	**02.10.05**
(Withdrawn on 12.13.05)	*Flippen, Edward L.	IG, Corporation for Nat'l and Community Services	01.24.05	02.10.05	03.09.05	03.09.05	N/A	N/A
	Conboy, Stephen T.	U.S. Marshal, D.C. Superior Court	01.24.05	01.24.05				
	Giuliano, Louis J.	Gov., US Postal Service, term expiring 12.08.05	01.24.05	01.24.05	05.19.05	05.25.05	06.15.05	**06.15.05**
	Giuliano, Louis J.	Gov., US Postal Service, term expiring 12.08.14	01.24.05	01.24.05	05.19.05	05.25.05	06.15.05	**06.15.05**
	Hammond, Tony	Commissioner, Postal Rate Commission	01.24.05	01.24.05	05.19.05	05.25.05	05.26.05	**05.26.05**
	Gallagher, Carolyn	Gov., US Postal Service	01.24.05	01.24.05	05.19.05	05.25.05	06.15.05	**06.15.05**
	Miller, Brian David	IG, GSA	01.24.05	01.24.05	07.18.05	07.21.05	07.22.05	**07.22.05**
	Damelin, Harold	IG, Treasury	01.24.05	01.24.05	02.17.05	03.09.05	03.17.05	**03.17.05**
	Levinson, Daniel R.	IG, HHS	01.24.05	01.24.05	02.17.05	04.13.05	06.08.05	**06.08.05**
	Krongard, Howard J.	IG, State	01.24.05	01.24.05	03.15.05	03.15.05	04.13.05	**04.27.05**
Judiciary	Fischer, Nora Barry	U.S. District Judge for the W. District of PA	N/A	07.13.06				
	Lioi, Sara Elizabeth	U.S. District Judge for the N. District of OH	N/A	07.13.06				
	Keisler, Peter D.	U.S. Circuit Judge for the DC Circuit	N/A	06.29.06				
	Bailey, John Preston	U.S. District Judge for the N. District of WV	N/A	06.28.06				
	Donohue, Mary O.	U.S. District Judge for the N. District of NY	N/A	06.28.06				
	Jarvey, John Alfred	U.S. District Judge for the S. District of Iowa	N/A	06.28.06				
	Jonker, Robert James	U.S. District Judge for the W. District of Michigan	N/A	06.28.06				
	Jordan, Kent A.	U.S. Circuit Judge for the Third Circuit	N/A	06.28.06				
	Kethledge, Raymond M.	U.S. Circuit Judge for the Sixth Circuit	N/A	06.28.06				
	Livingston, Debra Ann	U.S. Circuit Judge for the Second Circuit	N/A	06.28.06				

Committee	Name	Position	Intent	Nominated	Hearing	Reported	Floor	Confirmed
	Maloney, Paul Lewis	U.S. District Judge for the W. District of Michigan	N/A	06.28.06				
	Murphy, Stephen Joseph	U.S. Circuit Judge for the Second Circuit	N/A	06.28.06				
	Neff, Janet T.	U.S. District Judge for the W. District of Michigan	N/A	06.28.06				
	Wood, Lisa Godbey	U.S. District Judge for the Southern District of Georgia	N/A	06.12.06				
	Acosta, R. Alexander	U.S. Attorney for the Southern District of FL	N/A	06.09.06				
	Eid, Troy A.	U.S. Attorney for the District of CO	N/A	06.09.06				
	Green, Phillip J.	U.S. Attorney for the Southern District of Illinois	N/A	06.09.06				
	Holding, George	U.S. Attorney for the Eastern District of NC	N/A	06.09.06				
	Potter, Sharon L.	U.S. Attorney for the Northern District of WV	N/A	06.09.06				
	Tolman, Brett L.	U.S. Attorney for the District of Utah	N/A	06.09.06	N/A	07.13.06	07.21.06	**07.21.06**
	Howard, Marcia M.	U.S. District Judge for the Middle District of Florida	N/A	06.06.06				
	Southwick, Leslie	U.S. District Judge for the S. District of MS	N/A	06.06.06				
	Frizzell, Gregory Kent	U.S. District Judge for the N. District of OK	N/A	06.07.06				
	Jackley, Martin J.	U.S. Attorney for the District of South Dakota	N/A	05.18.06	N/A	07.13.06	07.21.06	**07.21.06**
	Moore, Kimberly Ann	U.S. Circuit Judge for the Federal Circuit	N/A	05.18.06	06.28.06			
	Shepherd, Bobby E.	U.S. Circuit Judge for the Eighth Circuit	N/A	05.18.06	06.28.06	07.13.06	07.20.06	**07.20.06**
	Besosa, Francisco Augusto	U.S. District Judge for the District of Puerto Rico	N/A	05.16.06				
	Anderson, Thomas D.	U.S. Attorney for the District of Vermont	N/A	05.11.06	N/A	06.15.06	06.22.06	**06.22.06**
	Gorsuch, Neil M.	U.S. Circuit Judge for the Tenth Circuit	N/A	05.10.06	06.21.06	07.13.06	07.20.06	**07.20.06**
	Baker, Valerie L.	U.S. District Judge for the Central District of CA	N/A	05.04.06				
	Holmes, Jerome A.	U.S. Circuit Judge for the Tenth Circuit	N/A	05.04.06	06.15.06	07.13.06		
	Rosenberg, Charles P.	U.S. Attorney for the E. District of VA	N/A	05.04.06	N/A	06.08.06	06.13.06	**06.13.06**
	Tydingco-Gatewood, Frances	Judge for the District Court of Guam	N/A	04.25.06	07.11.06			
	Gelpi, Gustavo Antonio	U.S. District Judge for the District of Puerto Rico	N/A	04.24.06	06.15.06	07.13.06	07.20.06	**07.20.06**
	Gutierrez, Philip S.	U.S. District Judge for the Central District of California	N/A	04.24.06				
	Jordan, Daniel Porter	U.S. District Judge for the S. District of MS	N/A	04.24.06	06.15.06	07.13.06	07.20.06	**07.20.06**
	Peterson, Erik C.	U.S. Attorney for the W. District of WI	N/A	04.24.06	N/A	05.25.06	05.26.06	**05.26.06**
	Orton, Gary D.	U.S. Marshal for the District of Nevada	N/A	03.30.06	N/A	05.25.06	05.26.06	**05.26.06**
	*Wainstein, Kenneth L.	Assistant Attorney General, National Security Division, DOJ	03.13.06	03.13.06	05.02.06	06.15.06		
	Smith, Patrick Carroll	U.S. Marshal for W. District of N. Carolina	N/A	02.27.06	N/A	04.27.06	05.12.06	**05.12.06**
	Junker, Timothy A.	U.S. Marshal for N. District of Iowa	N/A	02.27.06	N/A	04.27.06	05.12.06	**05.12.06**
	Kustoff, David F.	U.S. Attorney for the W. District of TN	N/A	02.17.06	N/A	03.16.06	03.16.06	**03.16.06**
	Richter, John Charles	U.S. Attorney for the W. District of OK	N/A	02.17.06		03.09.06	03.13.06	**03.13.06**
	Thaper, Amul R.	U.S. Attorney for the E. District of KY	N/A	02.17.06	N/A	03.09.06	03.13.06	**03.13.06**
(Withdrawn on 05.04.06)	Holmes, Jerome A.	U.S. District Judge for the N. District of OK	N/A	02.14.06	N/A	N/A	N/A	N/A
	Smith, Milan D.	U.S. Circuit Judge for the Ninth Circuit	N/A	02.14.06	04.25.06	05.04.06	05.16.06	**05.16.06**
	Whitney, Frank D.	U.S. District Judge for the W. District of NC	N/A	02.14.06	05.24.06	06.15.06	06.22.06	**06.22.06**
	DeGabrielle, Donald J.	U.S. Attorney for the Southern District of TX	N/A	02.13.06	N/A	03.09.06	03.13.06	**03.13.06**
	Ikuta, Sandra Segal	U.S. Circuit Judge for the Ninth Circuit	N/A	02.08.06	05.02.06	05.25.06	06.19.06	**06.19.06**
	Wallace, Michael B.	U.S. Circuit Judge for the Fifth Circuit	N/A	02.08.06				
	Tamargo, Mauricio J.	Chairman, Foreign Claims Settlement Commission, DoJ	02.03.06	02.06.06	N/A	03.09.06	03.13.06	**03.13.06**
	Sedgwick, Jeffrey	Director, Bureau of Justice Statistics, DoJ	01.30.06	01.31.06	03.14.06	03.30.06	03.31.06	**03.31.06**

Committee	Name	Position	Intent	Nominated	Hearing	Reported	Floor	Confirmed
	Bradbury, Steven G.	Assistant Attorney General, Legal Counsel, DOJ	N/A	01.25.06				
	Kavanaugh, Brett M.	U.S. Circuit Judge for the DC Circuit	N/A	01.25.06	05.09.06	05.11.06	05.26.06	**05.26.06**
	Bryant, Vanessa Lynne	U.S. District Judge for the District of Connecticut	N/A	01.25.06				
	Bumb, Renee Marie	U.S. District Judge for the District of New Jersey	N/A	01.25.06	04.25.06	05.04.06	06.06.06	**06.06.06**
	Chagares, Michael A.	U.S. Circuit Judge for the Third Circuit	N/A	01.25.06	03.14.06	03.30.06	04.04.06	**04.04.06**
	Cogan, Brian M.	U.S. District Judge for the E. District of NY	N/A	01.25.06	03.29.06	04.27.06	05.04.06	**05.04.06**
	Golden, Thomas M.	U.S. District Judge for the E. District of PA	N/A	01.25.06	03.29.06	04.27.06	05.04.06	**05.04.06**
	Guilford, Andrew J.	U.S. District Judge for the Central District of California	N/A	01.25.06	05.24.06	06.08.06	06.22.06	**06.22.06**
	Hillman, Noel Lawerenc	U.S. District Judge for the District of New Jersey	N/A	01.25.06	04.25.06	05.04.06	06.08.06	**06.08.06**
	Miller, Gray Hampton	U.S. District Judge for the S. District of Texas	N/A	01.25.06	03.14.06	03.30.06	04.25.06	**04.25.06**
	Wigenton, Susan Davis	U.S. District Judge for the District of New Jersey	N/A	01.25.06	04.25.06	05.04.06	05.26.06	**05.26.06**
	Freeman, Sharee M.	Director, Community Relations Service, DoJ	12.19.05	12.20.05	03.14.06	03.30.06	03.31.06	**03.31.06**
	Barrett, Michael Ryan	U.S. District Judge for the S. District of Ohio	N/A	12.16.05	03.29.06	04.27.06	05.01.06	**05.01.06**
	Lloyd, Reginald I.	U.S. Attorney for the District of South Carolina	N/A	12.16.05	N/A	02.16.06	02.17.06	**02.17.06**
	Smith, Norman Randy	U.S. Circuit Judge for the Ninth Circuit	N/A	12.16.05	03.01.06	05.04.06		
	Flynn, Terrance P.	U.S. Attorney for the W. District of New York	N/A	12.15.05	N/A	03.02.06	03.13.06	**03.13.06**
	Larson, Stephen G.	U.S. District Judge for the Central District of California	N/A	12.15.05	02.15.06	03.02.06	03.16.06	**03.16.06**
	Schiltz, Patrick Joseph	U.S. District Judge for the District of Minnesota	N/A	12.14.05	03.01.06	03.30.06	04.26.06	**04.26.06**
	Zouhary, Jack	U.S. District Judge for the N. District of Ohio	N/A	12.14.05	02.15.06	03.02.06	03.16.06	**03.16.06**
	Gordon, Leo Maury	Judge, United States Court of International Trade	N/A	11.10.05	02.07.06	02.16.06	03.13.06	**03.13.06**
	King, Stephen C.	Member, U.S. Foreign Claims Settlement Commission, DOJ	11.09.05	11.10.05	N/A	02.16.06	02.17.06	**02.17.06**
	Alito, Samuel A	Associate Justice, U.S. Supreme Court	10.31.05	11.10.05	01.09.06	01.24.06	01.31.06	**01.31.06**
	Delgado-Colon, Aida	U.S. District Judge for the District of Puerto Rico	N/A	10.25.05	02.07.06	02.16.06	03.06.06	**03.06.06**
	Clark, John F.	Director, United States Marshals Service, DOJ	10.21.05	10.21.05	02.15.06	03.16.06	03.16.06	**03.16.06**
(Designated Acting on 10.21.05)	**McNulty, Paul J.**	Deputy Attorney General, DOJ	10.21.05	11.09.05	02.02.06	02.16.06	03.16.06	**03.16.06**
	Vitaliano, Eric Nicholas	U.S. District Judge for the E. District of NY	N/A	10.07.05	11.01.05	11.17.05	12.21.05	**12.21.05**
(Withdrawn on 10.28.05)	Miers, Harriet Ellan	Associate Justice, U.S. Supreme Court	10.03.05	10.07.05	N/A	N/A	N/A	N/A
(Withdrawn on 03.07.06)	*Payne, James Hardy*	U.S. Circuit Judge for the Tenth Circuit	N/A	09.29.05	N/A	N/A	N/A	N/A
	Batten, Timothy C.	U.S. District Judge for the N. District of GA	N/A	09.28.05	02.07.06	02.16.06	03.06.06	**03.06.06**
	DuBose, Kristi	U.S. District Judge for the S. District of AL	N/A	09.28.05	11.15.05	11.17.05	12.21.05	**12.21.05**
	Johnston, Thomas E.	U.S. District Judge for the S. District of WV	N/A	09.28.05	02.07.06	02.16.06	03.06.06	**03.06.06**
	Kendall, Virginia Mary	U.S. District Judge for the N. District of IL	N/A	09.28.05	11.15.05	11.17.05	12.21.05	**12.21.05**
	Watkins, W. Keith	U.S. District Judge for the Middle District of AL	N/A	09.28.05	11.15.05	11.17.05	12.21.05	**12.21.05**
(Recess Appointment: 08.31.05)	Fisher, Alice S.	Assistant Attorney General for Criminal Division, DOJ	N/A	09.19.05				
	Van Tatenhove, Gregory	U.S. District Judge for the E. District of KY	N/A	09.13.05	11.01.05	11.17.05	12.21.05	**12.21.05**
	Roberts, John G.	Chief Justice, U.S. Supreme Court	09.05.05	09.06.05	09.12.05	09.22.05	09.29.05	**09.29.05**
	Gonzalez, Emilio T.	Director, Bureau of Citizenship and Immigration Services, DHS	08.31.05	09.06.05	10.18.05	11.17.05	12.21.05	**12.21.05**
(Designated Acting on 09.22.05)	**Barnett, Thomas O.**	Assistant Attorney General, Anti-Trust, DOJ	08.23.05	09.06.05	10.06.05	11.03.05	02.10.06	**02.10.06**
	Roberts, John G.	Assosciate Justice, U.S. Supreme Court (Withdrawn)	07.19.05	07.29.05	N/A	N/A	N/A	N/A
	Mattice, Harry Sandlin	U.S. District Judge for the E. District of TN	07.28.05	07.28.05	09.29.05	10.20.05	10.24.05	**10.24.05**
	Bianco, Joseph F.	U.S. District Judge for the E. District of NY	07.28.05	07.28.05	11.01.05	11.17.05	12.21.05	**12.21.05**
	Burgess, Timothy M.	U.S. District Judge for the District of Alaska	07.28.05	07.28.05	11.01.05	11.17.05	12.21.05	**12.21.05**

Committee	Name	Position	Intent	Nominated	Hearing	Reported	Floor	Confirmed
(Recess Appointment: 04.19.06)	O'Gara, James F. X.	Deputy Director, Supply Reduction, National Drug Control Policy	07.28.05	07.28.05	10.18.05	N/A	N/A	N/A
(Recess Appointment: 01.04.06)	*Myers, Julie L.	Assist. Sec., Bureau of Immigration and Customs Enforcement, DHS	06.29.05	06.29.05	10.18.05	11.07.05		
	Garcia, Michael J.	U.S. Attorney for the S. District of New York, DOJ	N/A	06.30.05	N/A	07.28.05	07.29.05	**07.29.05**
(Returned on 12.22.05)	Bradbury, Steven G.	Assistant Attorney General, Legal Counsel, DOJ	06.23.05	06.23.05	10.06.05	11.03.05	N/A	N/A
	Swaim, Peter Manson	U.S. Marshal for the S. District of Indiana, DOJ	N/A	06.23.05	N/A	07.28.05	07.29.05	**07.29.05**
(Withdrawn on 10.07.05)	*Flanigan, Timothy E.*	Deputy Attorney General, DOJ	N/A	06.20.05	07.26.05	N/A	N/A	N/A
	Wooldridge, Sue Ellen	Assistant Attorney General, Environment&Natural Resources, DOJ	06.20.05	06.20.05	10.06.05	11.03.05	11.10.05	**11.10.05**
	Kim, Wan J.	Assistant Attorney General, Civil Rights, DOJ	06.16.05	06.16.05	10.06.05	11.03.05	11.04.05	**11.04.05**
	Sweeney, Margaret S.	Judge of the United States Court of Federal Claims	N/A	06.14.05	09.29.05	10.20.05	10.21.05	**10.21.05**
	Wheeler, Thomas Craig	Judge of the United States Court of Federal Claims	N/A	06.14.05	09.29.05	10.20.05	10.21.05	**10.21.05**
	Dinkins, Carol E.	Chairman, Privacy and Civil Liberties Oversight Board	06.10.05	09.28.05	11.08.05	02.16.06	02.17.06	**02.17.06**
	Raul, Alan Charles	Vice Chairman, Privacy and Civil Liberties Oversight Board	06.10.05	09.28.05	11.08.05	02.16.06	02.17.06	**02.17.06**
	Smoak, John Richard	U.S. District Judge for the N. District of Florida	N/A	06.08.05	09.29.05	10.20.05	10.27.05	**10.27.05**
	Wainstein, Kenneth L.	U.S. Attorney for the District of Columbia	N/A	06.08.05	N/A	09.08.05	10.07.05	**10.07.05**
	Rosenstein, Rod J.	U.S. Attorney for the District of Maryland, DOJ	05.23.05	05.23.05	N/A	06.30.05	07.01.05	**07.01.05**
	Letten, James B.	U.S. Attorney for the E. District of Louisiana, DOJ	05.13.05	05.13.05	N/A	06.30.05	07.01.05	**07.01.05**
	Hanaway, Catherine L.	U.S. Attorney for the E. District of Missouri, DOJ	04.28.05	04.28.05	N/A	11.17.05	12.17.05	**12.17.05**
	Brand, Rachel	Assistant Attorney General for Legal Policy, DOJ	03.29.05	04.04.05	05.12.05	06.16.05	07.28.05	**07.28.05**
(Recess Appointment: 08.31.05)	**Fisher, Alice S.**	Assistant Attorney General for Criminal Division, DOJ	03.29.05	04.04.05	05.12.05	06.16.05	N/A	N/A
	Schofield, Regina B.	Assistant Attorney General for Justice Programs, DOJ	03.29.05	04.04.05	05.12.05	05.26.05	06.08.05	**06.08.05**
	Clement, Paul D.	Solicitor General, DOJ	03.14.05	03.14.05	04.27.05	05.26.05	06.08.05	**06.08.05**
	Sandoval, Brian Edwar	U.S. District Judge, Nevada	03.01.05	03.01.05	09.29.05	10.20.05	10.24.05	**10.24.05**
	Murphy, Stephen	U.S. Attorney for the E. District Michigan, DOJ	02.17.05	02.17.05	N/A	05.26.05	06.08.05	**06.08.05**
	Jenkins, Anthony J.	U.S. Attorney for the District of Virgin Islands, DOJ	02.17.05	02.17.05	N/A	05.26.05	06.08.05	**06.08.05**
	Boyle, Terrence W.	U.S. Circuit Judge for the Fourth Circuit	02.14.05	02.14.05	03.03.05	06.16.05		
	Brown, Janice R.	U.S. Circuit Judge for the DC Circuit	02.14.05	02.14.05	N/A	04.21.05	06.08.05	**06.08.05**
	Griffin, Richard A.	U.S. Circuit Judge for the Sixth Circuit	02.14.05	02.14.05	N/A	05.26.05	06.09.05	**06.09.05**
	Griffith, Thomas B.	U.S. Circuit Judge for the DC Circuit	02.14.05	02.14.05	03.08.05	04.14.05	06.14.05	**06.14.05**
	Haynes, William James	U.S Circuit Judge for the Fourth Circuit	02.14.05	02.14.05	07.11.06			
(Returned on 12.22.05)	*Kavanaugh, Brett M.*	U.S. Circuit Judge for the DC Circuit	02.14.05	02.14.05	N/A	N/A	N/A	N/A
	McKeague, David W.	U.S. Circuit Judge for the Sixth Circuit	02.14.05	02.14.05	N/A	05.26.05	06.09.05	**06.09.05**
	Myers, William Gerry	U.S. Circuit Judge for the Ninth Circuit	02.14.05	02.14.05	03.01.05	03.17.05		
	Neilson, Susan Bieke	U.S. Circuit Judge for the Sixth Circuit	02.14.05	02.14.05	N/A	10.20.05	10.27.05	**10.27.05**
	Owen, Priscilla R.	U.S. Circuit Judge for the Fifth Circuit	02.14.05	02.14.05	N/A	04.21.05	05.25.05	**05.25.05**
	Pryor, William H.	U.S. Circuit Judge for the Eleventh Circuit	02.14.05	02.14.05	N/A	05.12.05	06.09.05	**06.09.05**
(Withdrawn on 03.27.06)	*Saad, Henry W.*	U.S. Circuit Judge for the Sixth Circuit	02.14.05	02.14.05	N/A	N/A	N/A	N/A
	Conrad, Robert J.	U.S. District Judge for the W. District of NC	02.14.05	02.14.05	03.03.05	04.14.05	04.28.05	**04.28.05**
	Cox, Sean F.	U.S. District Judge for the E. District of MI	02.14.05	02.14.05	05.02.06	05.11.06	06.08.06	**06.08.06**
	Crotty, Paul A.	U.S. District Judge for the S. District of NY	02.14.05	02.14.05	N/A	03.17.05	04.11.05	**04.11.05**
	Dever, James C.	U.S. District Judge for the E. District of NC	02.14.05	02.14.05	03.03.05	04.14.05	04.28.05	**04.28.05**
	Ludington, Thomas L.	U.S. District Judge for the E. District of MI	02.14.05	02.14.05	05.02.06	05.11.06	06.08.06	**06.08.06**
(Withdrawn on 03.30.06)	Ryan, Daniel P.	U.S. District Judge for the E. District of MI	02.14.05	02.14.05	N/A	N/A	N/A	N/A

Committee	Name	Position	Intent	Nominated	Hearing	Reported	Floor	Confirmed
	Seabright, J. Michael	U.S. District Judge for the District of HI	02.14.05	02.14.05	N/A	03.17.05	04.27.05	**04.27.05**
	Sheridan, Peter G.	U.S. District Judge for the District of NJ	02.14.05	02.14.05	04.25.06	05.04.06	06.08.06	**06.08.06**
	Shappert, Gretchen C.F	U.S. Attorney for the W. District of NC, DOJ	02.14.05	02.14.05	N/A	05.26.05	06.08.05	**06.08.05**
	Aguigui, Earl C.	U.S. Marshal for the District of Guam and N. Mariana Islands, DOJ	02.14.05	02.14.05				
	Rivkin, David B.	Member, U.S. Foreign Claims Settlement Commission	01.24.05	01.24.05				
	Gonzales, Alberto R.	Attorney General, DOJ	01.04.05	01.04.05	01.06.05	01.26.05	2.1-3.05	**02.03.05**
Rules and Administration	Lenhard, Robert D.	Federal Election Commission (FEC)	N/A	02.10.06				
	Walther, Steven T.	Federal Election Commission (FEC)	N/A	02.10.06				
	Spakovsky, Hans Von	Federal Election Commission (FEC)	N/A	02.10.06				
	Mason, David M.	Federal Election Commission (FEC)	12.16.05	12.16.05				
(Recess Appointment: 01.04.06)	Lenhard, Robert D.	Federal Election Commission (FEC)	12.16.05	12.16.05				
(Recess Appointment: 01.04.06)	Walther, Steven T.	Federal Election Commission (FEC)	12.16.05	12.16.05				
(Recess Appointment: 01.04.06)	Spakovsky, Hans Von	Federal Election Commission (FEC)	12.16.05	12.16.05				
	Davidson, Donetta	Member, Election Assistance Commission	07.21.05	07.21.05	N/A	07.28.05	07.28.05	**07.28.05**
Small Business	**Preston, Steven C.**	Administrator, Small Business Administration	04.25.06	04.25.06	06.21.06	06.29.06	06.29.06	**06.29.06**
	Thorson, Eric M.	Inspector General, Small Business Administration	06.28.05	06.28.05	03.01.06	03.09.06	03.31.06	**03.31.06**
Veterans Affairs	Harvey, Thomas E.	Assistant Secretary, Congressional, VA	06.22.06	06.26.06				
	Dunne, Patrick	Assistant Secretary, Policy and Planning, VA	05.24.06	05.24.06				
	Cooper, Daniel	Under Secretary, Benefits, Department of Veterans Affairs	03.30.06	03.30.06	N/A	04.27.06	06.29.06	**06.29.06**
	***Opfer, George J.**	Inspector General, Veterans Affairs	09.06.05	09.06.05	09.29.05	10.18.05	11.10.05	**11.10.05**
(Withdrawn on 12.13.05)	Molino, John M.	Assistant Secretary, Policy and Planning, Veterans Affairs	08.23.05	09.06.05	09.29.05	10.18.05	N/A	N/A
	Mondello, Lisette M.	Assist. Sec., Public and Intergovernmental Affairs, VA	08.23.05	09.06.05	09.29.05	10.18.05	10.26.05	**10.26.05**
	Tuerk, William F.	Under Secretary, Memorial Affairs, Veterans Affairs	07.29.05	07.29.05	09.29.05	10.18.05	10.26.05	**10.26.05**
	Henke, Robert Joseph	Assistant Secretary, Management, Veterans Affairs	N/A	07.29.05	09.29.05	10.18.05	10.26.05	**10.26.05**
	***Ciccolella, Charles S.**	Assistant Secretary, Veterans' Employment and Training, DOL	05.17.05	05.17.05	07.14.05	07.28.05	07.29.05	**07.29.05**
	Terry, James Philip	Chairman of the Board, Veterans' Appeals	04.26.05	05.09.05	07.14.05	07.28.05	07.29.05	**07.29.05**
	Perlin, Jonathan Brian	Under Secretary for Health, Veterans Affairs	02.18.05	02.18.05	04.07.05	04.26.05	04.28.05	**04.28.05**
	Nicholson, Jim	Secretary, Veterans Affairs	01.04.05	01.04.05	01.24.05	01.24.05	01.26.05	**01.26.05**
Intelligence	Fort, Randall M.	Assistant Secretary, Intelligence and Research, State	06.09.06	06.12.06				
	Hayden, Gen. Michael	Director, CIA	05.08.06	05.08.06	05.18.06	05.23.06	05.26.06	**05.26.06**
	*Wainstein, Kenneth L.	Assistant Attorney General, National Security Division, DOJ	03.13.06	03.13.06	05.16.06	06.22.06		
	Rizzo, John A.	General Counsel, CIA	03.15.06	03.15.06				
	Powell, Benjamin A.	General Counsel, Office of the Director of National Intelligence	N/A	02.10.06	N/A	N/A	N/A	N/A
	Meyerrose, Dale W.	Chief Information Officer, Office of the DNI	08.25.05	09.08.05	11.17.05	11.17.05	12.17.05	**12.17.05**
	Redd, John S.	Director, National Counterterrorism Center, Office of the DNI	06.10.05	06.30.05	07.21.05	07.26.05	07.28.05	**07.28.05**
(Recess Appointment: 01.04.06)	**Powell, Benjamin A.**	General Counsel, Office of the Director of National Intelligence	06.09.05	06.09.05	07.19.05	07.26.05	04.06.06	**04.06.06**
	Gardner, Janice B.	Assistant Secretary, Intelligence and Analysis, Treasury	05.16.05	05.16.05	06.16.05	07.26.05	07.28.05	**07.28.05**
	Hayden, Michael V.	Principal Deputy Director of National Intelligence	04.11.05	04.11.05	04.14.05	04.14.05	04.21.05	**04.21.05**

Committee	Name	Position	Intent	Nominated	Hearing	Reported	Floor	Confirmed
	Negroponte, John D.	Director of National Intelligence	02.17.05	03.17.05	04.12.05	04.14.05	04.21.05	**04.21.05**

Nominations Pending in the 109th Congress

(Nominations in Italics are priorities.)

(Nominations with an asterisk (*) have been referred to more than one Committee.)

Committee	Name	Position	Intent	Nominated	Hearing	Reported	Floor	Confirmed
Agriculture, Nutrition, & Forestry	Knight, Bruce I.	Under Secretary, Marketing and Regulatory Programs, USDA	06.29.06	06.29.06				
	Dunn, Michael	CFTC	06.15.06	06.16.06				
	Montanez-Johner, Nancy	Under Secretary, Food, Nutrition, and Consumer Services	06.15.06	06.16.06				
	McKay, Margo M.	Assistant Secretary, Civil Rights, USDA	06.09.06	06.12.06				
Armed Services	Stewart, Todd I.	Member, Nat'l Security Education Board	07.20.06	07.21.06				
	James, Ronald J.	Assistant Secretary, Manpower and Reserve Affairs, Army	07.20.06	07.21.06				
	Jimenez, Frank R.	General Counsel, Department of the Navy	06.29.06	06.29.06	07.18.06			
	Wilkie, Robert	Assistant Secretary, Legislative Affairs, DoD	06.20.06	06.26.06	07.18.06			
	Conway-Welch, Colleen	Board of Regents, Uniformed Services University, Health Sciences	06.06.06	06.06.06				
	Yarington, C. Thomas	Board of Regents, Uniformed Services University, Health Sciences	06.06.06	06.06.06				
	Laufman, David H.	IG, Department of Defense	06.01.06	06.05.06	07.18.06			
	Tobey, William H.	Dep. Admin., Defense Nuclear Nonproliferation, NNSA, DOE	05.11.06	05.11.06	07.18.06			
	Blair, Anita	Assistant Secretary, Manpower and Reserve Affairs, Air Force	04.13.06	04.24.06	07.18.06			
	Cohen, Benedict S.	General Counsel, Department of the Army, DoD	02.03.06	02.06.06	07.18.06			
	Flory, Peter	Assistant Secretary of Defense, DOD	N/A	09.19.05				
(Recess Appointment: 08.02.05)	Flory, Peter	Assistant Secretary of Defense, DOD	01.24.05	01.24.05	N/A	07.28.05		
	Eggenberger, A.J.	Mem., Defense Nuclear Facilities Board and designate Chairr	06.29.05	06.29.05	N/A	10.27.05		
	McKenna, Andrew J.	Member, Nat'l Security Education Board	01.24.05	01.24.05	N/A	12.19.05		
Banking, Housing and Urban Affairs	Rafiekian, Bijan	Member, Board of Directors, Export-Import Bank	07.20.06	07.21.06				
	Padilla, Christopher A.	Assistant Secretary, Export Administration, Dept. of Commerce	07.13.06	07.13.06				
	Mishkin, Frederic S.	Member, Board of Governors, Federal Reserve System	06.29.06	06.29.06	07.12.06	07.19.06		
	Moy, Edmund C.	Director of the Mint, Treasury	06.29.06	06.29.06	07.12.06	07.19.06		
	Conlin, Linda	First Vice President, Export-Import Bank	06.22.06	06.26.06	07.12.06	07.19.06		
	Grandmaison, J. Joseph	Member, Board of Directors, Export-Import Bank	06.22.06	06.26.06	07.12.06	07.19.06		
	Bacino, Geoffrey	Member, Federal Housing Finance Board	06.15.06	06.16.06	07.12.06	07.19.06		
	Lambright, James	President, Export-Import Bank	02.13.06	02.13.06	05.16.06	07.19.06		
	Simpson, James S.	Federal Transit Administrator, DoT	01.17.06	01.18.06	03.14.06	06.29.06		
Budget	McMillin, Stephen S.	Deputy Director, OMB	06.09.06	06.12.06				
Commerce, Science, and Transportation	Hays, Sharon	Associate Director, OSTP, EOP	07.20.06	07.21.06				
	Scovel, Calvin L.	IG, Department of Transportation	07.13.06	07.13.06				
	Wienecke, Nathaniel	Assistant Secretary, Legislative and Intergovernmental Affairs, DOC	06.29.06	06.29.06				
	Cohen, Jay M.	Under Secretary, Science and Technology, DHS	06.27.06	06.28.06				
	Connaughton, Sean T.	Administrator, Maritime Administration, DoT	06.27.06	06.28.06				
	Bell, Warren	Corporation for Public Broadcasting	06.20.06	06.26.06				
	Boskin, Chris	Corporation for Public Broadcasting	06.20.06	06.26.06				

Committee	Name	Position	Intent	Nominated	Hearing	Reported	Floor	Confirmed
	Pryor, David H.	Corporation for Public Broadcasting	06.20.06	06.26.06				
	Sumwalt, Robert L.	Member, NTSB	06.06.06	06.06.06				
	Nottingham, Charles D.	Member, Surface Transportation Board	06.01.06	06.05.06				
	Snelling, Charles	Member, Metropolitan Washington Airports Authority	06.01.06	06.05.06				
	Biden, R. Hunter	Member, Reform Board (Amtrak)	05.16.06	05.16.06	06.08.06	07.19.06		
	McLean, Donna R.	Member, Reform Board (Amtrak)	05.16.06	05.16.06	06.08.06	07.19.06		
	Hill, John H.	Administrator, Federal Motor Carrier Safety Administration	05.16.06	05.16.06	06.08.06	07.19.06		
	Kneuer, John M. R.	Assistant Secretary, Communications &Information, DOC	05.01.06	05.01.06				
	Martin, Kevin	Member, FCC	04.25.06	04.25.06				
	Rosenker, Mark V.	Chairman, NTSB	04.13.06	04.24.06	06.08.06	07.19.06		
	Sosa, Enrique J.	Member, Reform Board (Amtrak)	N/A	02.10.06				
	Hall, Floyd	Member, Reform Board (Amtrak)	N/A	02.10.06				
	Steinberg, Andrew	Assistant Secretary, Aviation & International Affairs, DoT	02.09.06	02.10.06	06.08.06	07.19.06		
(Recess Appointment: 01.04.06)	Sosa, Enrique J.	Member, Reform Board (Amtrak)	01.24.05	01.24.05				
(Recess Appointment: 01.04.06)	Hall, Floyd	Member, Reform Board (Amtrak)	01.24.05	01.24.05				
Energy and Natural Resources	Johnson, Robert	Commissioner, Reclamation, Department of the Interior	07.20.06	07.21.06				
	Pearce, Drue	Federal Coordinator, Alaska Natural Gas Transportation Projects	06.09.06	06.12.06	07.20.06			
	Correll, John Ray	Director, Office of Surface Mining Reclamation &Enforce., DoI	05.16.06	05.16.06	07.20.06			
	Myers, Mark	Director, USGS, DoI	05.03.06	05.03.06	07.20.06			
	Bernhardt, David Longly	Solicitor, Department of the Interior	11.17.05	11.18.05	03.09.06	03.15.06		
Environment and Public Works	Prescott, Stephen	Udall Foundation	07.17.06	07.18.06				
	Udall, Anne	Udall Foundation	07.17.06	07.18.06				
	Wark, William B.	Member, Chemical Safety and Hazard Investigation Board	06.20.06	06.26.06				
	Wright, William E.	Member, Chemical Safety and Hazard Investigation Board	06.20.06	06.26.06				
	O'Neill, Molly A.	Assistant Administrator, Environmental Information, EPA	03.27.06	03.27.06	05.17.06	05.23.06		
	Wehrum, William L.	Assistant Administrator, Air and Radiation , EPA	02.27.06	02.27.06	04.05.06	04.26.06		
	Butler, Michael	Member, Board of Trustees, Udall Foundation	01.24.05	01.24.05	04.06.05	04.13.05		
	Rappoport, D. Michael	Member, Board of Trustees, Udall Foundation	01.24.05	01.24.05	04.06.05	04.13.05		
Finance	Solomon, Eric	Assistant Secretary, Tax Policy, Treasury	05.08.06	05.09.06	07.13.06			
	Cherecwich, Paul	Member, Internal Revenue Service Oversight Board	04.27.06	05.01.06				
	Hammond, Donald V.	Member, Internal Revenue Service Oversight Board	04.27.06	05.01.06				
	West, Catherine G.	Member, Internal Revenue Service Oversight Board	04.27.06	05.01.06				
	Wince-Smith, Deborah	Member, Internal Revenue Service Oversight Board	04.27.06	05.01.06				
	Meron, Daniel	General Counsel, HHS	11.15.05	11.17.05				
(Recess Appointment: 04.19.06)	Palmer, John L.	Member, Brd of Trust., Fed. Supple. Med. Insurance Trust Fund	11.03.05	11.07.05	N/A	N/A	N/A	N/A
(Recess Appointment: 04.19.06)	Palmer, John L.	Member, Brd of Trust., Fed. Old-Age & Survivors Insur.Trust Fund	11.03.05	11.07.05	N/A	N/A	N/A	N/A
(Recess Appointment: 04.19.06)	Palmer, John L.	Member, Brd of Trust., Fed. Hospital Insurance Trust Fund	11.03.05	11.07.05	N/A	N/A	N/A	N/A
(Recess Appointment: 04.19.06)	Saving, Thomas R.	Member, Brd of Trust., Fed. Supple. Med. Insurance Trust Fund	11.03.05	11.07.05	N/A	N/A	N/A	N/A
(Recess Appointment: 04.19.06)	Saving, Thomas R.	Member, Brd of Trust., Fed. Old-Age & Survivors Insur. Trust Fund	11.03.05	11.07.05	N/A	N/A	N/A	N/A

Committee	Name	Position	Intent	Nominated	Hearing	Reported	Floor	Confirmed
(Recess Appointment: 04.19.06)	Saving, Thomas R.	Member, Brd of Trust., Fed. Hospital Insurance Trust Fund	11.03.05	11.07.05	N/A	N/A	N/A	N/A
	Maupin, John E.	Member, Social Security Advisory Board, SSAB	08.09.05	09.06.05				
	Brown, Jeffrey Robert	Member, Social Security Advisory Board, SSAB	01.04.05	01.04.05	12.14.05			
Foreign Relations	Kunder, James R.	Deputy Administrator, USAID	07.20.06	07.21.06				
	Ourisman, Mary Martin	Ambassador to Barbados	07.20.06	07.21.06				
	Stewart, Karen B.	Ambassador to Belarus	07.20.06	07.21.06				
	Bishop, Clyde	Ambassador to the Republic of the Marshall Islands	07.17.06	07.18.06				
	Dybul, Mark	Coordinator, U.S. Govt. Activities to Combat HIV/AIDS Globally	07.17.06	07.18.06				
	Graber, Richard	Ambassador to the Czech Republic, State	07.13.06	07.13.06				
	Paulson, Henry M.	U.S. Gov., International Monetary Fund	07.11.06	07.12.06				
	Paulson, Henry M.	U.S. Gov., International Bank for Reconstruction & Development	07.11.06	07.12.06				
	Paulson, Henry M.	U.S. Gov., Inter-American Development Bank	07.11.06	07.12.06				
	Paulson, Henry M.	U.S. Gov., African Development Bank	07.11.06	07.12.06				
	Paulson, Henry M.	U.S. Gov., African Development Fund	07.11.06	07.12.06				
	Paulson, Henry M.	U.S. Gov., Asian Development Bank	07.11.06	07.12.06				
	Paulson, Henry M.	U.S. Gov., European Bank for Reconstruction & Development	07.11.06	07.12.06				
	Courville, Cindy Lou	Representative to the African Union, State	07.11.06	07.13.06				
	Goldberg, Philip S.	Ambassador to the Republic of Bolivia, State	07.11.06	07.12.06				
	Rood, John C.	Assistant Secretary, International Security Non-Profileration, State	07.11.06	07.12.06				
	Johnson, Donald C.	Ambassador to the Republic of Equatorial Guinea	06.29.06	06.29.06				
	Cabrera, Cesar	Ambassador to the Republic of Mauritius	06.06.06	06.06.06				
	Hoagland, Richard E.	Ambassador to the Republic of Armenia	05.23.06	05.23.06	06.28.06			
	Rocca, Christina	U.S. Representative to the Conference on Disarmament, State	05.11.06	05.11.06	07.17.06			
	Liberi, Dawn M.	Amb. to the Islamic Republic of Mauritania, State	05.01.06	05.01.06				
	Wayne, E. Anthony	Ambassador to Argentina	04.04.06	04.05.06	05.10.06	06.29.06		
	Sauerbrey, Ellen R.	Assistant Secretary, Population, Refugees, and Migration, State	N/A	02.10.06				
	Wallace, Roger W.	Member, Brd.of Direct., Inter-Amer. Foundation	N/A	02.10.06				
	Hogan, Nadina	Member, Brd.of Direct., Inter-Amer. Foundation	N/A	02.10.06				
	Gray, C. Boyden	Representative to the European Union, State	N/A	02.10.06				
	McKinnon, Mark	Member, Broadcasting Board of Governors	10.17.05	10.17.05				
(Recess Appointment: 08.01.05)	Bolton, John R.	U.S. Rep., UN, State	N/A	09.19.05	07.27.06			
(Recess Appointment: 08.01.05)	Bolton, John R.	U.S. Rep., Amb. Rank, Sec. Council, UN, State	N/A	09.19.05	07.27.06			
(Recess Appointment: 01.04.06)	Sauerbrey, Ellen R.	Assistant Secretary, Population, Refugees, and Migration, State	08.31.05	09.06.05	10.25.05			
(Recess Appointment: 01.17.06)	Gray, C. Boyden	Representative to the European Union, State	07.22.05	07.25.05	09.19.05	10.25.05		
(Recess Appointment: 01.19.05)	Franco, Adolfo A.	Member, Brd.of Direct., Inter-Amer. Foundation(Renom 01.04.05)	02.14.05	02.14.05				
	Vaughn, Jack	Member, Brd.of Direct., Inter-Amer. Foundation	01.24.05	01.24.05				
(Recess Appointment: 01.04.06)	Wallace, Roger W.	Member, Brd.of Direct., Inter-Amer. Foundation	01.24.05	01.24.05				
	Tomlinson, Kenneth Y.	Member, Broadcasting Board of Governors	01.24.05	01.24.05				
	Tomlinson, Kenneth Y.	Chairman, Broadcasting Board of Governors	01.24.05	01.24.05				
	Hirschberg, D. Jeffrey	Member, Broadcasting Board of Governors	01.24.05	01.24.05				
(Recess Appointment: 01.04.06)	Hogan, Nadina	Member, Brd.of Direct., Inter-Amer. Foundation	01.24.05	01.24.05				

Committee	Name	Position	Intent	Nominated	Hearing	Reported	Floor	Confirmed
HELP	Doggett, Jane Marie	National Council on the Humanities	07.20.06	07.21.06				
	Tredick, Peter	Member, National Mediation Board	07.17.06	07.18.06				
	Borders, Carmel	National Institute for Literacy Advisory Board	06.27.06	06.28.06				
	Deshler, Donald	National Institute for Literacy Advisory Board	06.27.06	06.28.06				
	Enriquez, Blanca E.	National Institute for Literacy Advisory Board	06.27.06	06.28.06				
	Mathes, Patricia	National Institute for Literacy Advisory Board	06.27.06	06.28.06				
	McFadden, Eliza	National Institute for Literacy Advisory Board	06.27.06	06.28.06				
	Shanahan, Timothy	National Institute for Literacy Advisory Board	06.27.06	06.28.06				
	Hunt, Roger L.	Harry S. Truman Scholarship Foundation	06.22.06	06.26.06				
	Kidde, John E.	Harry S. Truman Scholarship Foundation	06.22.06	06.26.06				
	Peyton, John	Harry S. Truman Scholarship Foundation	06.22.06	06.26.06				
	Abbott, Mark R.	National Science Board, NSF	06.15.06	06.16.06				
	Benbow, Camilla	National Science Board, NSF	06.15.06	06.16.06				
	Bruer, John T.	National Science Board, NSF	06.15.06	06.16.06				
	Galloway, Patricia	National Science Board, NSF	06.15.06	06.16.06				
	Griffiths, Jose Marie	National Science Board, NSF	06.15.06	06.16.06				
	Hess, Karl	National Science Board, NSF	06.15.06	06.16.06				
	Taylor, Thomas	National Science Board, NSF	06.15.06	06.16.06				
	Thompson, Richard F.	National Science Board, NSF	06.15.06	06.16.06				
	Bunting, Josiah	National Council on the Humanities	06.15.06	06.16.06				
	Habeck, Mary	National Council on the Humanities	06.15.06	06.16.06				
	Martin, Robert S.	National Council on the Humanities	06.15.06	06.16.06				
	McClay, Wilfred	National Council on the Humanities	06.15.06	06.16.06				
	Piccolomini, Manfredi	National Council on the Humanities	06.15.06	06.16.06				
	Winik, Jay	National Council on the Humanities	06.15.06	06.16.06				
	Weinstein, Kenneth	National Council on the Humanities	06.15.06	06.16.06				
	Dougherty, Elizabeth	Member, National Mediation Board	05.24.06	05.25.06	N/A	07.19.06		
	Vaughn, John R.	Member, National Council on Disability	05.08.06	05.09.06				
	Carlson, Victoria	Member, National Council on Disability	05.08.06	05.09.06				
	Colley, Chad	Member, National Council on Disability	05.08.06	05.09.06				
	Mattheiss, Lisa	Member, National Council on Disability	05.08.06	05.09.06				
	Justesen, Troy R.	Assistant Secretary, Vocational and Adult Ed., Education	05.08.06	05.08.06	N/A	07.19.06		
	Berger, Katherine	Member, National Museum and Library Services Board	05.03.06	05.05.06				
	Brosius, Karen	Member, National Museum and Library Services Board	05.03.06	05.05.06				
	Miaoulis, Ioannis	Member, National Museum and Library Services Board	05.03.06	05.05.06				
	Pickett, Sandra	Member, National Museum and Library Services Board	05.03.06	05.05.06				
	Orr-Cahall, Christina	Member, National Museum and Library Services Board	05.03.06	05.05.06				
	Starr, Kevin Owen	Member, National Museum and Library Services Board	05.03.06	05.05.06				
	Warder, Lawrence A.	CFO, Department of Education	04.25.06	04.25.06	N/A	07.19.06		
	Cooper, Ronald	General Counsel, EEOC	03.27.06	03.27.06	N/A	07.19.06		
	Tredick, Peter	Member, National Mediation Board	03.27.06	03.27.06				

Committee	Name	Position	Intent	Nominated	Hearing	Reported	Floor	Confirmed
	Hoglander, Harry	Member, National Mediation Board	03.27.06	03.27.06	N/A	07.19.06		
	von Eshenbach, Andrew	Commissioner, FDA, HHS	03.15.06	03.15.06				
	Kirsanow, Peter N.	Member, National Labor Relations Board	N/A	02.10.06				
	Schaumber, Peter	Member, National Labor Relations Board	N/A	02.10.06				
	Meisburg, Ronald E.	General Counsel, National Labor Relations Board	N/A	02.10.06				
	Rosenfeld, Arthur F.	Director, Federal Mediation and Conciliation Service	N/A	02.10.06				
	Walsh, Dennis P.	Member, National Labor Relations Board	N/A	02.10.06				
	Goldsmith, Stephen	Member, Brd.of Direct., CNCS	N/A	02.10.06				
	DeCamp, Paul	Administrator, Wage and Hour Division, DoL	01.30.06	01.31.06				
(Recess Appointment: 01.04.06)	Goldsmith, Stephen	Member, Brd.of Direct., CNCS	12.19.05	12.20.05				
(Recess Appointment: 01.04.06)	Kirsanow, Peter N.	Member, National Labor Relations Board	11.15.05	11.17.05				
	Silver, Ron	Member, United States Institute of Peace	10.06.05	10.06.05				
	Van Rest, Judy	Member, United States Institute of Peace	10.06.05	10.06.05				
(Recess Appointment: 08.31.05)	Schaumber, Peter	Member, National Labor Relations Board	N/A	09.19.05				
	Stickler, Richard	Assistant Secretary, Mine Safety and Health, DOL	09.15.05	09.15.05	01.31.06	03.08.06		
(Recess Appointment: 04.19.06)	Madras, Bertha K.	Dep. Director, Demand Reduction, National Drug Control Policy	07.27.05	07.27.05	N/A	10.19.05	N/A	N/A
(Recess Appointment: 01.04.06)	Rosenfeld, Arthur F.	Director, Federal Mediation and Conciliation Service	07.21.05	07.21.05				
(Recess Appointment: 01.04.06)	Meisburg, Ronald E.	General Counsel, National Labor Relations Board	06.29.05	06.29.05				
	Holen, Arlene	Member, Federal Mine Safety and Health Review Commission	05.20.05	05.23.05	N/A	03.08.06		
(Recess Appointment: 01.17.06)	Walsh, Dennis P.	Member, National Labor Relations Board	04.27.05	04.27.05				
	Dolan, Michael	Member, Brd.of Direct., CNCS	03.29.05	04.04.05				
Homeland Security and Governmental Affairs	McMillin, Stephen S.	Deputy Director, OMB	06.09.06	06.12.06	07.13.06			
	Beyer, Wayne	Member, Federal Labor Relations Authority	06.06.06	06.06.06				
	Blackburne-Rigsby, Anna	Associate Judge for the DC Court of Appeals	05.25.06	05.25.06	07.11.06			
	Thompson, Phyllis	Associate Judge for the DC Court of Appeals	05.25.06	05.25.06	07.11.06			
	Williams, Ellen C.	Governor, United States Postal Service	05.08.06	05.09.06	06.28.06			
	Denett, Paul	Administrator, Federal Procurement Policy, OMB	04.17.06	04.24.06	06.20.06			
	Barnett, Mickey D.	Governor, United States Postal Service	03.02.06	03.02.06	06.28.06			
	Tobin, Katherine C.	Governor, United States Postal Service	03.02.06	03.02.06	06.28.06			
	Henke, Tracy A.	Director, State and Local Govt., Coordination & Preparedness, DHS	N/A	02.10.06				
	Myers, Julie L.	Assist. Sec., Bureau of Immigration and Customs Enforcement, DHS	N/A	02.10.06				
	Gray, S. Pamela	Judge of the D.C. Superior Court	01.11.06	01.25.06				
	Dalton, Carol A.	Associate Judge of the D.C. Superior Court	N/A	11.09.05				
	Acton, Mark	Commissioner, Postal Rate Commission	11.03.05	11.07.05	03.31.06	05.02.06		
(Recess Appointment: 01.04.06)	Henke, Tracy A.	Director, State and Local Govt., Coordination & Preparedness, DHS	07.13.05	07.14.05	12.08.05			
(Recess Appointment: 01.04.06)	*Myers, Julie L.	Assist. Sec., Bureau of Immigration and Customs Enforcement, DHS	06.29.05	06.29.05	09.15.05	10.07.05		
	Anderson, Jennifer M.	Assoc. Judge of the Superior Court of DC	02.14.05	02.14.05	07.11.06			
	Conboy, Stephen T.	U.S. Marshal, D.C. Superior Court	01.24.05	01.24.05				
Judiciary	Fischer, Nora Barry	U.S. District Judge for the W. District of PA	N/A	07.13.06				
	Lioi, Sara Elizabeth	U.S. District Judge for the N. District of OH	N/A	07.13.06				

Committee	Name	Position	Intent	Nominated	Hearing	Reported	Floor	Confirmed
	Keisler, Peter D.	U.S. Circuit Judge for the DC Circuit	N/A	06.29.06				
	Bailey, John Preston	U.S. District Judge for the N. District of WV	N/A	06.28.06				
	Donohue, Mary O.	U.S. District Judge for the N. District of NY	N/A	06.28.06				
	Jarvey, John Alfred	U.S. District Judge for the S. District of Iowa	N/A	06.28.06				
	Jonker, Robert James	U.S. District Judge for the W. District of Michigan	N/A	06.28.06				
	Jordan, Kent A.	U.S. Circuit Judge for the Third Circuit	N/A	06.28.06				
	Kethledge, Raymond M.	U.S. Circuit Judge for the Sixth Circuit	N/A	06.28.06				
	Livingston, Debra Ann	U.S. Circuit Judge for the Second Circuit	N/A	06.28.06				
	Maloney, Paul Lewis	U.S. District Judge for the W. District of Michigan	N/A	06.28.06				
	Murphy, Stephen Joseph	U.S. Circuit Judge for the Second Circuit	N/A	06.28.06				
	Neff, Janet T.	U.S. District Judge for the W. District of Michigan	N/A	06.28.06				
	Wood, Lisa Godbey	U.S. District Judge for the Southern District of Georgia	N/A	06.12.06				
	Acosta, R. Alexander	U.S. Attorney for the Southern District of FL	N/A	06.09.06				
	Eid, Troy A.	U.S. Attorney for the District of CO	N/A	06.09.06				
	Green, Phillip J.	U.S. Attorney for the Southern District of Illinois	N/A	06.09.06				
	Holding, George	U.S. Attorney for the Eastern District of NC	N/A	06.09.06				
	Potter, Sharon L.	U.S. Attorney for the Northern District of WV	N/A	06.09.06				
	Howard, Marcia M.	U.S. District Judge for the Middle District of Florida	N/A	06.06.06				
	Southwick, Leslie	U.S. District Judge for the S. District of MS	N/A	06.06.06				
	Frizzell, Gregory Kent	U.S. District Judge for the N. District of OK	N/A	06.07.06				
	Moore, Kimberly Ann	U.S. Circuit Judge for the Federal Circuit	N/A	05.18.06	06.28.06			
	Besosa, Francisco Augusto	U.S. District Judge for the District of Puerto Rico	N/A	05.16.06				
	Baker, Valerie L.	U.S. District Judge for the Central District of CA	N/A	05.04.06				
	Holmes, Jerome A.	U.S. Circuit Judge for the Tenth Circuit	N/A	05.04.06	06.15.06	07.13.06		
	Tydingco-Gatewood, Frances	Judge for the District Court of Guam	N/A	04.25.06	07.11.06			
	Gutierrez, Philip S.	U.S. District Judge for the Central District of California	N/A	04.24.06				
	*Wainstein, Kenneth L.	Assistant Attorney General, National Security Division, DOJ	03.13.06	03.13.06	05.02.06	06.15.06		
	Wallace, Michael B.	U.S. Circuit Judge for the Fifth Circuit	N/A	02.08.06				
	Bradbury, Steven G.	Assistant Attorney General, Legal Counsel, DOJ	N/A	01.25.06		07.20.06		
	Bryant, Vanessa Lynne	U.S. District Judge for the District of Connecticut	N/A	01.25.06				
	Smith, Norman Randy	U.S. Circuit Judge for the Ninth Circuit	N/A	12.16.05	03.01.06	05.04.06		
(Recess Appointment: 08.31.05)	Fisher, Alice S.	Assistant Attorney General for Criminal Division, DOJ	N/A	09.19.05				
(Recess Appointment: 04.19.06)	O'Gara, James F. X.	Deputy Director, Supply Reduction, National Drug Control Policy	07.28.05	07.28.05	10.18.05	N/A	N/A	N/A
(Recess Appointment: 01.04.06)	*Myers, Julie L.	Assist. Sec., Bureau of Immigration and Customs Enforcement, DHS	06.29.05	06.29.05	10.18.05	11.07.05		
	Boyle, Terrence W.	U.S. Circuit Judge for the Fourth Circuit	02.14.05	02.14.05	03.03.05	06.16.05		
	Haynes, William James	U.S Circuit Judge for the Fourth Circuit	02.14.05	02.14.05	07.11.06			
	Myers, William Gerry	U.S. Circuit Judge for the Ninth Circuit	02.14.05	02.14.05	03.01.05	03.17.05		
	Aguigui, Earl C.	U.S. Marshal for the District of Guam and N. Mariana Islands, DOJ	02.14.05	02.14.05				
	Rivkin, David B.	Member, U.S. Foreign Claims Settlement Commission, DOJ	01.24.05	01.24.05				
Rules and Administration	Lenhard, Robert D.	Federal Election Commission (FEC)	N/A	02.10.06				
	Walther, Steven T.	Federal Election Commission (FEC)	N/A	02.10.06				

Committee	Name	Position	Intent	Nominated	Hearing	Reported	Floor	Confirmed
	Spakovsky, Hans Von	Federal Election Commission (FEC)	N/A	02.10.06				
	Mason, David M.	Federal Election Commission (FEC)	12.16.05	12.16.05				
(Recess Appointment: 01.04.06)	Lenhard, Robert D.	Federal Election Commission (FEC)	12.16.05	12.16.05				
(Recess Appointment: 01.04.06)	Walther, Steven T.	Federal Election Commission (FEC)	12.16.05	12.16.05				
(Recess Appointment: 01.04.06)	Spakovsky, Hans Von	Federal Election Commission (FEC)	12.16.05	12.16.05				
Small Business	None.							
Veterans' Affairs	Harvey, Thomas E.	Assistant Secretary, Congressional, VA	06.22.06	06.26.06				
	Dunne, Patrick	Assistant Secretary, Policy and Planning, VA	05.24.06	05.24.06				
Intelligence	Fort, Randall M.	Assistant Secretary, Intelligence and Research, State	06.09.06	06.12.06				
	*Wainstein, Kenneth L.	Assistant Attorney General, National Security Division, DOJ	03.13.06	03.13.06	05.16.06	06.22.06		
	Rizzo, John A.	General Counsel, CIA	03.15.06	03.15.06				

New Email Message

From: Kyle, Ross M.
Sent: Friday, July 21, 2006 8:48 AM
To: Smith, Heidi M.
Subject: RE: Legislative Update

Nope.

From: Smith, Heidi M.
Sent: Friday, July 21, 2006 8:44 AM
To: OCL - Cabinet Liaison
Subject: FW: Legislative Update

Are you all on the distro?

From: Kratovil, Lindley
Sent: Friday, July 21, 2006 8:29 AM
To: Carroll, Carlton F.; Graham, Ryan M.; Hughes, Taylor A.; Katz, Jeremy L.; Mamo, Jeanie S.; McDonald, Brian; Miers, Harriet; Roberts, John S.; Sherzer, David; Smith, Heidi M.
Subject: Legislative Update

HOUSE:

THURSDAY, July 20 – The House considered the Oman FTA:

H.R. 5684 - United States-Oman Free Trade Agreement Implementation Act *(Passed by 221-205)*

Rolled Suspension votes (2):

H.Res. 921 - Condemning the recent attacks against the State of Israel, holding terrorists and their state-sponsors accountable for such attacks, supporting Israel's right to defend itself, and for other purposes *(Passed by 410-8, with 4 Members voting 'present')*

H.Con.Res. 448 - Commending the National Aeronautics and Space Administration on the completion of the Space Shuttle's second Return-to-Flight mission *(Passed by 415-0)*

FRIDAY, July 21 – The House is not in session.

SENATE:

THURSDAY, July 20 – The Senate considered the following:

H.R. 9, the Voting Rights Act *(passed 98-0)*

H.R. 4472, the Sex Offender Registration and Notification Act *(passed by voice vote)*

Executive Calendar:
#762, Neil Gorsuch to be US Circuit Judge for the Tenth Circuit *(confirmed by voice vote)*
#763, Bobby Shepherd to be US Circuit Judge for the Eighth Circuit *(confirmed by voice vote)*
#765, Daniel Porter Jordan III to be US District Judge for the Southern District of Mississippi *(confirmed by voice vote)*
#766, Gustavo Gelpi to be US District Judge for the District of Puerto Rico *(confirmed by voice vote)*

By Unanimous Consent:

- S. Res. 535, commending Patriot Guard Riders
- S. Con. Res. 112, Enrollment Correction of VAWA (technical)
- Postal Naming Bills En Bloc:
    - S.2690, Harry J. Parrish Post Office
    - S.3187, Richard L. Cevoli Post Office\
    - H.R. 2977, Paul Kasten Post Office Building
    - H.R. 3440, Dr. Jose Celso Barbosa Post Office Building
    - H.R. 3549, William F. Clinger, Jr. Post Office Building
    - H.R. 3934, Gerard A. Fiorenza Post Office Building
    - H.R. 4108, State Senator Verda Welcome and Dr. Henry Welcome Post Office Building
    - H.R. 4456, Hattie W. Caraway Station
    - H.R. 4561, Francisco `Pancho' Medrano Post Office Building
    - H.R. 4688, Mayor John Thompson `Tom' Garrison Memorial Post Office
    - H.R. 4786, H. Gordon Payrow Post Office Building
    - H.R. 4995, Ronald Bucca Post Office
    - H.R. 5245, Matthew Lyon Post Office Building

FRIDAY, July 21 – The Senate will convene at 9:30 a.m. on Friday, July 21st, 2006 and proceed to S. 403, the Child Custody Protection Act.

New Email Message

From: Hughes, Taylor A.
Sent: Friday, July 21, 2006 8:46 AM
To: McCormack, Brian V.; Barrales, Ruben S.; Jackson, Barry S.; Keenum, Rhonda N.; Ralston, Susan B.; Sara Taylor; Smith, Heidi M.; Taylor, Sara M.; Wehner, Peter H.
Subject: FW: Legislative Update

From: Kratovil, Lindley
Sent: Friday, July 21, 2006 8:29 AM
To: Carroll, Carlton F.; Graham, Ryan M.; Hughes, Taylor A.; Katz, Jeremy L.; Mamo, Jeanie S.; McDonald, Brian; Miers, Harriet; Roberts, John S.; Sherzer, David; Smith, Heidi M.
Subject: Legislative Update

HOUSE:

THURSDAY, July 20 – The House considered the Oman FTA:

H.R. 5684 - United States-Oman Free Trade Agreement Implementation Act *(Passed by 221-205)*

Rolled Suspension votes (2):
H.Res. 921 - Condemning the recent attacks against the State of Israel, holding terrorists and their state-sponsors accountable for such attacks, supporting Israel's right to defend itself, and for other purposes *(Passed by 410-8, with 4 Members voting 'present')*
H.Con.Res. 448 - Commending the National Aeronautics and Space Administration on the completion of the Space Shuttle's second Return-to-Flight mission *(Passed by 415-0)*

FRIDAY, July 21 – The House is not in session.

SENATE:

THURSDAY, July 20 – The Senate considered the following:

H.R. 9, the Voting Rights Act *(passed 98-0)*

H.R. 4472, the Sex Offender Registration and Notification Act *(passed by voice vote)*

Executive Calendar:
#762, Neil Gorsuch to be US Circuit Judge for the Tenth Circuit *(confirmed by voice vote)*
#763, Bobby Shepherd to be US Circuit Judge for the Eighth Circuit *(confirmed by voice vote)*
#765, Daniel Porter Jordan III to be US District Judge for the Southern District of Mississippi *(confirmed by voice vote)*
#766, Gustavo Gelpi to be US District Judge for the District of Puerto Rico *(confirmed by voice vote)*

By Unanimous Consent:

- S. Res. 535, commending Patriot Guard Riders
- S. Con. Res. 112, Enrollment Correction of VAWA (technical)
- Postal Naming Bills En Bloc:
    - S.2690, Harry J. Parrish Post Office
    - S.3187, Richard L. Cevoli Post Office\
    - H.R. 2977, Paul Kasten Post Office Building
    - H.R. 3440, Dr. Jose Celso Barbosa Post Office Building
    - H.R. 3549, William F. Clinger, Jr. Post Office Building
    - H.R. 3934, Gerard A. Fiorenza Post Office Building
    - H.R. 4108, State Senator Verda Welcome and Dr. Henry Welcome Post Office Building
    - H.R. 4456, Hattie W. Caraway Station
    - H.R. 4561, Francisco `Pancho' Medrano Post Office Building
    - H.R. 4688, Mayor John Thompson `Tom' Garrison Memorial Post Office
    - H.R. 4786, H. Gordon Payrow Post Office Building
    - H.R. 4995, Ronald Bucca Post Office
    - H.R. 5245, Matthew Lyon Post Office Building

FRIDAY, July 21 – The Senate will convene at 9:30 a.m. on Friday, July 21st, 2006 and proceed to S. 403, the Child Custody Protection Act.

New Email Message

From: Courtwright, Susan M.
Sent: Friday, July 21, 2006 8:37 AM
To: Kelley, William K.; Dixton, Grant; David.T.Best@usdoj.gov
Subject: FW: Judicial Nominations Confirmed 07/20/06

Any other objections to appointment?

I spoke with Richard and Leslie on this issue earlier this week since they wouldn't be in the office today.
Per Richard, we'll have to wait until October to appoint Shepherd. The vacancy doesn't occur until Judge Arnold retires on 10/09/06.
Per Leslie, we're looking at the 2nd or 3rd week of August for Gorsuch's appointment. He needs to wrap up a few things at DOJ. I'll be calling Gelpi this morning regarding his appointment.

From: Dunne, Dianna L.
Sent: Thursday, July 20, 2006 8:17 PM
To: Wolff, Candida P.; Wright, Liza; O'Hollaren, Sean B.; Moy, Edmund C.; Fiddelke, Debbie S.; Looney, Andrea B.; Emling, John G.; Hauck, Megan E.; Allen, Michael; Becker, Brenda L.; Swonger, Amy H.; Stewart, Margaret B.; Jennings, Jeffery S.; Bullock, Katja; Clark, David M.; Christie, Jennifer K.; Reyes, Luis A.; Kratovil, Lindley; Ransbottom, Sarah E.; Teague, Matthew L.; Brosnahan, Jennifer R.; Dixton, Grant; Fahrenkopf, Leslie; Gerry, Brett C.; Klingler, Richard D.; Smith, John M.; Roebke, Heather M.; Persinger, John M.; Drummond, Michael; Courtwright, Susan M.
Subject: Judicial Nominations Confirmed 07/20/06

The following judicial nominations were confirmed this evening:

#762, Neil Gorsuch to be US Circuit Judge for the Tenth Circuit, confirmed by voice vote
#763, Bobby Shepherd to be US Circuit Judge for the Eighth Circuit, confirmed by voice vote
#765, Daniel Porter Jordan III to be US District Judge for the Southern District of Mississippi, confirmed voice vote
#766, Gustavo Gelpi to be US District Judge for the District of Puerto Rico, confirmed by voice vote

Dianna Dunne
Office of Legislative Affairs/Senate
The White House
Washington, D.C. 20502
(202) 456-2092

New Email Message

From: Neil.Gorsuch@usdoj.gov
Sent: Friday, July 21, 2006 8:22 AM
To: Gerry, Brett C.
Subject: FW: Sen Salazar Statement
Attachments: gorsuch1_.doc

!

-----Original Message-----
From: JLyons@rothgerber.com [mailto:JLyons@rothgerber.com]
Sent: Thursday, July 20, 2006 6:01 PM
To: Gorsuch, Neil M
Subject: Sen Salazar Statement

See attached; congratulations!

James M. Lyons
Rothgerber Johnson & Lyons LLP
One Tabor Center, Suite 3000
1200 Seventeenth Street
Denver, Colorado 80202
Telephone: 303 628.9546
Facsimile: 303 623.9222
E-mail: jlyons@rothgerber.com

The information contained in this electronic communication and any document attached hereto or transmitted herewith is attorney-client privileged, work product, or otherwise confidential and intended for the exclusive use of the individual or entity named above. If the reader of this message is not the intended recipient or the employee or agent responsible for delivering it to the intended recipient, you are hereby notified that any examination, use, dissemination, distribution, or copying of this communication or any part thereof is strictly prohibited. If you have received this communication in error, please immediately notify the sender by telephone or reply e-mail and destroy this communication. Thank you.

Mr. President, I am pleased to speak today in support of the nomination of Neal Gorsuch to the 10th Circuit Court of Appeals.

At a time when too many judicial nominations are bogged down by partisan and ideological rancor, it is heartening to see a nominee that Senators from both parties can agree on.

While Mr. Gorsuch has spent the majority of his professional life in Washington D.C., his roots in the state of Colorado are strong – going back four generations. Once confirmed, he will return to Colorado where I hope that he will live up to the standard set by a long line of distinguished jurists from our state, including the late Justice Byron White.

At the young age of 38, Mr. Gorsuch has already had an impressive legal career. After earning degrees from Columbia University, Harvard Law School, and Oxford University, he went on to clerk on the D.C. Circuit and U.S. Supreme Courts.

Following his clerkships, he spent nearly 10 years in private practice before becoming Principal Deputy to the Associate Attorney General of the United States – where he helps manage the Department's civil litigation.

I have had the chance to visit with Mr. Gorsuch and learn about both his personal background and his professional experience. I found him to be intelligent, thoughtful, and

appreciative of the great honor it is to be nominated to the federal bench. It is no surprise, then, that the ABA rated him unanimously well qualified.

Of course, it takes more than a great resume to be a great judge. In addition to professional excellence as a lawyer, a judicial nominee should have a demonstrated dedication to fairness, impartiality, precedent, and the avoidance of judicial activism – from both the left and the right.

I believe that Mr. Gorsuch meets this very high test – and I believe he will make a fine addition to the 10th Circuit Court of Appeals.

New Email Message

From: Courtwright, Susan M.
Sent: Tuesday, July 18, 2006 2:27 PM
To: Fahrenkopf, Leslie
Subject: FW: Floor Vote

FYI.

From: Looney, Andrea B.
Sent: Tuesday, July 18, 2006 2:26 PM
To: Courtwright, Susan M.
Cc: Dunne, Dianna L.
Subject: RE: Floor Vote

All of them have been reported out of Committee to the Executive Calendar. None have a floor vote scheduled yet, but the Majority Leader is trying to get votes set on all of them except Smith. That nom is stilled hung up with the California Senators. I anticipate that all the others will move this month if at all possible. They will try to get them votes on Thursdays and when the senate comes back on Mondays/Tuesdays.

From: Courtwright, Susan M.
Sent: Tuesday, July 18, 2006 2:04 PM
To: Looney, Andrea B.
Cc: Dunne, Dianna L.
Subject: Floor Vote

Andrea,

Can you tell me if any of these invididuals have been placed on the calendar for a floor vote?

Thanks,

Susan

Eighth Circuit (Arkansas)	Morris S. Arnold		Bobby E. Shepherd	Nominated 5.18.06 (Hearing 6.28.06) (Reported 7.13.06)
Ninth Circuit (Idaho)	Stephen Trott		Norman Randy Smith	Nominated 12.16.05 (Hearing 3.1.2006) (Reported 5.4.06)
Tenth Circuit (Colorado)	David M. Ebel		Neil Gorsuch	Nominated 5.10.06 (Hearing 6.21.06) (Reported 7.13.06)

Tenth Circuit (Oklahoma)	Stephanie K. Seymour		Jerome A. Holmes	Nominated 5.4.06 (Hearing 6.15.06) (Reported 7.13.06)
Southern District of Mississippi	Tom S. Lee		Daniel Jordan	Nominated 4.24.06 (Hearing 6.15.06) (Reported 7.13.06)
District of Puerto Rico	Hector M. Laffitte		Gustavo A. Gelpí	Nominated 4.24.06 (Hearing 6.15.06) (Reported 7.13.06)

New Email Message

From: Looney, Andrea B.
Sent: Tuesday, July 18, 2006 2:26 PM
To: Courtwright, Susan M.
Cc: Dunne, Dianna L.
Subject: RE: Floor Vote

All of them have been reported out of Committee to the Executive Calendar. None have a floor vote scheduled yet, but the Majority Leader is trying to get votes set on all of them except Smith. That nom is stilled hung up with the California Senators. I anticipate that all the others will move this month if at all possible. They will try to get them votes on Thursdays and when the senate comes back on Mondays/Tuesdays.

From: Courtwright, Susan M.
Sent: Tuesday, July 18, 2006 2:04 PM
To: Looney, Andrea B.
Cc: Dunne, Dianna L.
Subject: Floor Vote

Andrea,

Can you tell me if any of these invididuals have been placed on the calendar for a floor vote?

Thanks,

Susan

Eighth Circuit (Arkansas)	Morris S. Arnold		Bobby E. Shepherd	Nominated 5.18.06 (Hearing 6.28.06) (Reported 7.13.06)
Ninth Circuit (Idaho)	Stephen Trott		Norman Randy Smith	Nominated 12.16.05 (Hearing 3.1.2006) (Reported 5.4.06)
Tenth Circuit (Colorado)	David M. Ebel		Neil Gorsuch	Nominated 5.10.06 (Hearing 6.21.06) (Reported 7.13.06)
Tenth Circuit (Oklahoma)	Stephanie K. Seymour		Jerome A. Holmes	Nominated 5.4.06 (Hearing 6.15.06) (Reported 7.13.06)
Southern District of Mississippi	Tom S. Lee		Daniel Jordan	Nominated 4.24.06 (Hearing 6.15.06) (Reported 7.13.06)
District of Puerto Rico	Hector M. Laffitte		Gustavo A. Gelpí	Nominated 4.24.06 (Hearing 6.15.06) (Reported 7.13.06)

New Email Message

From: Courtwright, Susan M.
Sent: Tuesday, July 18, 2006 2:27 PM
To: Looney, Andrea B.
Subject: RE: Floor Vote

Thanks Andrea.

From: Looney, Andrea B.
Sent: Tuesday, July 18, 2006 2:26 PM
To: Courtwright, Susan M.
Cc: Dunne, Dianna L.
Subject: RE: Floor Vote

All of them have been reported out of Committee to the Executive Calendar. None have a floor vote scheduled yet, but the Majority Leader is trying to get votes set on all of them except Smith. That nom is stilled hung up with the California Senators. I anticipate that all the others will move this month if at all possible. They will try to get them votes on Thursdays and when the senate comes back on Mondays/Tuesdays.

From: Courtwright, Susan M.
Sent: Tuesday, July 18, 2006 2:04 PM
To: Looney, Andrea B.
Cc: Dunne, Dianna L.
Subject: Floor Vote

Andrea,

Can you tell me if any of these invididuals have been placed on the calendar for a floor vote?

Thanks,

Susan

Eighth Circuit (Arkansas)	Morris S. Arnold		Bobby E. Shepherd	Nominated 5.18.06 (Hearing 6.28.06) (Reported 7.13.06)
Ninth Circuit (Idaho)	Stephen Trott		Norman Randy Smith	Nominated 12.16.05 (Hearing 3.1.2006) (Reported 5.4.06)
Tenth Circuit (Colorado)	David M. Ebel		Neil Gorsuch	Nominated 5.10.06 (Hearing 6.21.06) (Reported 7.13.06)

Tenth Circuit (Oklahoma)	Stephanie K. Seymour		Jerome A. Holmes	Nominated 5.4.06 (Hearing 6.15.06) (Reported 7.13.06)
Southern District of Mississippi	Tom S. Lee		Daniel Jordan	Nominated 4.24.06 (Hearing 6.15.06) (Reported 7.13.06)
District of Puerto Rico	Hector M. Laffitte		Gustavo A. Gelpí	Nominated 4.24.06 (Hearing 6.15.06) (Reported 7.13.06)

New Email Message

From: Courtwright, Susan M.
Sent: Tuesday, July 18, 2006 2:04 PM
To: Looney, Andrea B.
Cc: Dunne, Dianna L.
Subject: Floor Vote

Andrea,

Can you tell me if any of these invididuals have been placed on the calendar for a floor vote?

Thanks,

Susan

Eighth Circuit (Arkansas)	Morris S. Arnold		Bobby E. Shepherd	Nominated 5.18.06 (Hearing 6.28.06) (Reported 7.13.06)
Ninth Circuit (Idaho)	Stephen Trott		Norman Randy Smith	Nominated 12.16.05 (Hearing 3.1.2006) (Reported 5.4.06)
Tenth Circuit (Colorado)	David M. Ebel		Neil Gorsuch	Nominated 5.10.06 (Hearing 6.21.06) (Reported 7.13.06)
Tenth Circuit (Oklahoma)	Stephanie K. Seymour		Jerome A. Holmes	Nominated 5.4.06 (Hearing 6.15.06) (Reported 7.13.06)
Southern District of Mississippi	Tom S. Lee		Daniel Jordan	Nominated 4.24.06 (Hearing 6.15.06) (Reported 7.13.06)
District of Puerto Rico	Hector M. Laffitte		Gustavo A. Gelpí	Nominated 4.24.06 (Hearing 6.15.06) (Reported 7.13.06)

New Email Message

From: Jennings, Jeffery S.
Sent: Friday, July 28, 2006 6:41 PM
To: OPA - Political Affairs
Subject: FW: Nominations Reports
Attachments: 07.28.06 Nominations Pending and Confirmed.xls; 07.28.06 Nominations Pending.xls

---

From: Dunne, Dianna L.
Sent: Friday, July 28, 2006 6:13 PM
To: Wolff, Candida P.; Wright, Liza; O'Hollaren, Sean B.; Moy, Edmund C.; Fiddelke, Debbie S.; Looney, Andrea B.; Emling, John G.; Hauck, Megan E.; Allen, Michael; Becker, Brenda L.; Swonger, Amy H.; Stewart, Margaret B.; Jennings, Jeffery S.; Bullock, Katja; Clark, David M.; Christie, Jennifer K.; Reyes, Luis A.; Kratovil, Lindley; Ransbottom, Sarah E.; Teague, Matthew L.; Brosnahan, Jennifer R.; Dixton, Grant; Fahrenkopf, Leslie; Gerry, Brett C.; Klingler, Richard D.; Smith, John M.; Roebke, Heather M.; Persinger, John M.; Drummond, Michael; Courtwright, Susan M.
Subject: Nominations Reports

Please find attached the comprehensive pending and confirmed nominations report and a report that has only pending nominations for the week ending Friday, July 28, 2006. If you have any questions, please contact me. Thank you. Regards, Dianna

The following nominations were confirmed this week:

Executive Calendar:

#811, Stephen McMillin to be Deputy Director of OMB
#751, Earl Wayne to be Ambassador to Argentina
#771, R. Hunter Biden, Member of the Amtrak Reform Board
#772, Donna R. McLean, Member of the Amtrak Reform Board
#775, James Lambright, President of Ex-Im Bank
#776, Linda Mysliwy Conlin, First Vice President of Ex-Im Bank
#777, J. Joseph Grandmaison, member of the Board of Ex-Im Bank
#778, Geoffrey S. Bacino, Director of the Federal Housing Finance Board
#779, Frederic S. Mishkin, Member of the Board of Governors of the Federal Reserve System
#780, Edmund C. Moy, Director of the Mint
#781, Lawrence A. Warder, CFO of DoEd
#782, Troy R. Justesen, Asst. Sec. for Vocational and Adult Ed., DoEd
#785, Ronald S. Cooper, General Counsel of EEOC
#764, Jerome Holmes to be U.S. Circuit Judge for the Tenth Circuit, confirmed 67-30.

Dianna Dunne
Office of Legislative Affairs/Senate
The White House
Washington, D.C. 20502
(202) 456-2092

Nominations Pending and Confirmed in the 109th Congress

(Nominations in Bold have been confirmed.)

(Nominations in Italics are priorities.)

(Nominations with an asterisk (*) have been referred to more than one Committee.)

Committee	Name	Position	Intent	Nominated	Hearing	Reported	Floor	Confirmed
Agriculture, Nutrition, & Forestry	Knight, Bruce I.	Under Secretary, Marketing and Regulatory Programs, USDA	06.29.06	06.29.06	07.26.06			
	Dunn, Michael	CFTC	06.15.06	06.16.06	07.26.06			
	Montanez-Johner, Nancy	Under Secretary, Food, Nutrition, and Consumer Services	06.15.06	06.16.06	07.26.06			
	McKay, Margo M.	Assistant Secretary, Civil Rights, USDA	06.09.06	06.12.06	07.26.06			
	Strachen, Linda A.	Assistant Secretary, Congressional Relations, USDA	02.16.06	02.17.06	03.14.06	03.15.06	05.12.06	**05.12.06**
	Rutherford, Boyd Kevin	Assistant Secretary, Administration, USDA	01.27.06	01.27.06	03.14.06	03.15.06	05.12.06	**05.12.06**
	Buchanan, Gale A.	Under Secretary, Research, Education, and Economics, USDA	01.12.05	01.18.06	03.14.06	03.15.06	05.12.06	**05.12.06**
	Kesselman, Marc L.	General Counsel, Department of Agriculture	11.15.05	11.17.05	03.14.06	03.15.06	05.12.06	**05.12.06**
	Christopherson, Charles	CFO, USDA	09.07.05	09.08.05	11.10.05	11.10.05	11.10.05	**11.10.05**
	Andrew, James M.	Administrator, Rural Utilities Services, USDA	08.25.05	09.06.05	11.10.05	11.10.05	11.10.05	**11.10.05**
	Raymond, Richard	Under Secretary, Food Safety, USDA	05.26.05	05.26.05	06.22.05	07.01.05	07.01.05	**07.01.05**
	Lukken, Walter	Commissioner, CFTC, (Reapp.)	05.24.05	05.25.05	06.09.05	06.30.05	06.30.05	**06.30.05**
	Jeffrey, Reuben	Commissioner, and upon confirmation, Chairman., CFTC	05.17.05	05.17.05	06.09.05	06.30.05	06.30.05	**06.30.05**
	Jeffrey, Reuben	Commissioner, CFTC	05.17.05	05.17.05	06.09.05	06.30.05	06.30.05	**06.30.05**
	Connor, Charles F.	Deputy Secretary, USDA	03.11.05	03.14.05	04.06.05	04.12.05	04.27.05	**04.27.05**
	Dorr, Thomas C.	Under Secretary for Rural Develop., USDA	N/A	01.24.05	04.27.05	05.12.05	07.21.05	**07.21.05**
	Dorr, Thomas C.	Member, Commodity Credit Corp	N/A	01.24.05	04.27.05	05.12.05	07.21.05	**07.21.05**
	Johanns, Michael O.	Secretary, USDA	01.04.05	01.04.05	01.06.05	01.06.05	01.20.05	**01.20.05**
Armed Services	Stewart, Todd I.	Member, Nat'l Security Education Board	07.20.06	07.21.06				
	James, Ronald J.	Assistant Secretary, Manpower and Reserve Affairs, Army	07.20.06	07.21.06				
	McQueary, Charles E.	Director, Operational Test and Evaluation, DoD	06.29.06	06.29.06	07.18.06	07.20.06	07.21.06	**07.21.06**
	Jimenez, Frank R.	General Counsel, Department of the Navy	06.29.06	06.29.06	07.18.06			
	Wilkie, Robert	Assistant Secretary, Legislative Affairs, DoD	06.20.06	06.26.06	07.18.06			
	Conway-Welch, Colleen	Board of Regents, Uniformed Services University, Health Sciences	06.06.06	06.06.06				
	Yarington, C. Thomas	Board of Regents, Uniformed Services University, Health Sciences	06.06.06	06.06.06				
	Laufman, David H.	IG, Department of Defense	06.01.06	06.05.06	07.18.06			
	Tobey, William H.	Dep. Admin., Defense Nuclear Nonproliferation, NNSA, DOE	05.11.06	05.11.06	07.18.06			
	Payton, Sue C.	Assist. Secretary, Acquisition, Research & Development, Air Force	04.25.06	04.25.06	07.18.06	07.20.06	07.21.06	**07.21.06**
	Blair, Anita	Assistant Secretary, Manpower and Reserve Affairs, Air Force	04.13.06	04.24.06	07.18.06			
	England, Gordon	Deputy Secretary, DOD	N/A	02.10.06		N/A	N/A	N/A
	Smith, Dorrance	Assistant Secretary, Public Affairs, DOD	N/A	02.10.06	N/A	N/A	N/A	N/A
	Cohen, Benedict S.	General Counsel, Department of the Army, DoD	02.03.06	02.06.06	07.18.06			
	D'Agostino, Thomas P.	Deputy Administrator, Defense Programs, NNSA, DoE	01.27.06	01.27.06	02.15.06	02.16.06	02.17.06	**02.17.06**
	Geren, Preston M.	Under Secretary of the Army, DoD	01.17.05	01.18.06	02.15.06	02.16.06	02.17.06	**02.17.06**
	Finley, James I.	Deputy Under Secretary, Acquisition and Technology, DOD	12.19.05	12.20.05	02.15.06	02.16.06	02.17.06	**02.17.06**
	Dominguez, Michael	Deputy Under Secretary, Personnel and Readiness, DOD	11.21.05	12.13.05	02.15.06	06.27.06	06.29.06	**06.29.06**
(Recess Appointment: 01.04.06)	**Smith, Dorrance**	Assistant Secretary, Public Affairs, DOD	09.22.05	09.22.05	12.13.05	12.19.05	04.07.06	**04.07.06**

Committee	Name	Position	Intent	Nominated	Hearing	Reported	Floor	Confirmed
(Recess Appointment: 08.02.05)	Flory, Peter	Assistant Secretary of Defense, DOD	N/A	09.19.05				
(Recess Appointment: 08.09.05)	**Edelman, Eric S.**	Under Secretary, Policy, DOD	N/A	09.19.05	N/A	N/A	02.09.06	**02.09.06**
	Etter, Delores M.	Assist. Sec. of the Navy, Research, Develop., and Acquisition, DOD	09.06.05	09.06.05	10.25.05	10.27.05	10.28.05	**10.28.05**
	Wynne, Michael W.	Secretary of the Air Force, DOD	08.16.05	09.06.05	10.06.05	10.27.05	10.28.05	**10.28.05**
	Winter, Donald C.	Secretary of the Navy, DOD	08.16.05	09.06.05	10.06.05	10.27.05	11.10.05	**11.10.05**
	Young, John J.	Director, Defense Research and Engineering, DOD	07.28.05	07.28.05	10.25.05	10.27.05	10.28.05	**10.28.05**
	Eastin, Keith E.	Assistant Secretary, Installations and Environment, Army, DOD	06.29.05	06.29.05	07.28.05	07.28.05	07.29.05	**07.29.05**
	Eggenberger, A.J.	Mem., Defense Nuclear Facilities Board and designate Chairr	06.29.05	06.29.05	N/A	10.27.05		
	Bell, Phillip Jackson	Dep. Und. Sec., Logistics and Material Readiness, DOD	06.28.05	06.28.05	07.28.05	07.28.05	07.29.05	**07.29.05**
	Sega, Ronald M.	Under Secretary, Air Force, DOD	06.28.05	06.28.05	07.28.05	07.28.05	07.29.05	**07.29.05**
	Grimes, John G.	Assistant Secretary, Networks and Information Integration, DOD	06.16.05	06.16.05	07.28.05	10.27.05	10.28.05	**10.28.05**
	Anderson, William C.	Assist. Sec., Installations and Environment, Air Force, DOD	05.26.05	05.26.05	07.28.05	10.27.05	10.28.05	**10.28.05**
	***Rispoli, James A.**	Assistant Secretary, Environmental Management, DOE	05.17.05	05.17.05	06.29.05	06.30.05	07.29.05	**07.29.05**
(Recess Appointment: 08.09.05)	**Edelman, Eric S.**	Under Secretary, Policy, DOD	05.16.05	05.16.05	06.29.05	07.29.05	NA	NA
	Stanley, Daniel R.	Assistant Secretary, Legislative Affairs, DOD	05.13.05	05.16.05	06.29.05	06.30.05	06.30.05	**06.30.05**
	Krieg, Kenneth J.	Under Sec., Acquisition, Technology, and Logistics, DOD	04.01.05	04.04.05	04.21.05	05.25.05	05.26.05	**05.26.05**
(Recess Appointment: 01.04.06)	***England, Gordon***	Deputy Secretary, DOD	03.31.05	04.07.05	04.19.05	07.29.05	04.06.06	**04.06.06**
(Recess Appointment: 04.01.05)	**Turner, Sue Ellen**	Member, BRAC	03.15.05	03.15.05	NA	NA	NA	NA
(Recess Appointment: 04.01.05)	**Skinner, Samuel Knox**	Member, BRAC	03.15.05	03.15.05	NA	NA	NA	NA
(Recess Appointment: 04.01.05)	**Newton, Lloyd Warren**	Member, BRAC	NA	NA	NA	NA	NA	NA
(Recess Appointment: 04.01.05)	**Hill, James T.**	Member, BRAC	03.15.05	03.15.05	NA	NA	NA	NA
(Recess Appointment: 04.01.05)	**Hansen, James V.**	Member, BRAC	03.15.05	03.15.05	NA	NA	NA	NA
(Recess Appointment: 04.01.05)	**Gehman, Harold W.**	Member, BRAC	03.15.05	03.15.05	NA	NA	NA	NA
(Recess Appointment: 04.01.05)	**Coyle, Philip**	Member, BRAC	03.15.05	03.15.05	NA	NA	NA	NA
(Recess Appointment: 04.01.05)	**Bilbray, James H.**	Member, BRAC	03.15.05	03.15.05	NA	NA	NA	NA
(Recess Appointment: 04.01.05)	**Principi, Anthony J.**	Member and Chairman, BRAC	03.04.05	03.04.05	03.15.05	03.17.05	NA	NA
	Woodley, John Paul	Assistant Secretary of the Army, DOD	01.24.05	01.24.05	02.15.05	03.17.05	05.12.05	**05.12.05**
	Carr, James William	Member, Nat'l Security Education Board	01.24.05	01.24.05	N/A	03.17.05	03.17.05	**03.17.05**
	Dennison, George M.	Member, Nat'l Security Education Board	01.24.05	01.24.05	N/A	03.17.05	03.17.05	**03.17.05**
	McKenna, Andrew J.	Member, Nat'l Security Education Board	01.24.05	01.24.05	N/A	12.19.05		
	Skinner, Kiron K.	Member, Nat'l Security Education Board	01.24.05	01.24.05	N/A	03.17.05	03.17.05	**03.17.05**
(Recess Appointment: 08.02.05)	Flory, Peter	Assistant Secretary of Defense, DOD	01.24.05	01.24.05	N/A	07.28.05	N/A	N/A
	Penn, Buddie J.	Assistant Secretary, Navy, DOD	01.24.05	01.24.05	02.15.05	02.17.05	02.17.05	**02.17.05**
Banking, Housing and Urban Affairs	Rafiekian, Bijan	Member, Board of Directors, Export-Import Bank	07.20.06	07.21.06				
	Padilla, Christopher A.	Assistant Secretary, Export Administration, Dept. of Commerce	07.13.06	07.13.06				
	Mishkin, Frederic S.	Member, Board of Governors, Federal Reserve System	06.29.06	06.29.06	07.12.06	07.19.06	07.26.06	**07.26.06**
	Moy, Edmund C.	Director of the Mint, Treasury	06.29.06	06.29.06	07.12.06	07.19.06	07.26.06	**07.26.06**
	Conlin, Linda	First Vice President, Export-Import Bank	06.22.06	06.26.06	07.12.06	07.19.06	07.26.06	**07.26.06**
	Grandmaison, J. Joseph	Member, Board of Directors, Export-Import Bank	06.22.06	06.26.06	07.12.06	07.19.06	07.26.06	**07.26.06**
	Bacino, Geoffrey	Member, Federal Housing Finance Board	06.15.06	06.16.06	07.12.06	07.19.06	07.26.06	**07.26.06**
	Kohn, Donald	Vice Chairman, Board of Governors, Federal Reserve System	05.18.06	05.18.06	06.08.06	06.14.06	06.19.06	**06.19.06**

Committee	Name	Position	Intent	Nominated	Hearing	Reported	Floor	Confirmed
	Casey, Kathy	Commissioner, SEC	05.18.06	05.18.06	06.08.06	06.14.06	06.15.06	**06.15.06**
	Bair, Sheila C.	Chairman, FDIC	05.01.06	05.02.06	06.08.06	06.14.06	06.15.06	**06.15.06**
	Lockhart, James B.	Director, Office of Federal Housing Enterprise Oversight, HUD	04.27.06	04.27.06	06.08.06	06.14.06	06.15.06	**06.15.06**
	Cox, John W.	CFO, HUD	03.02.06	03.02.06	05.16.06	05.25.06	05.26.06	**05.26.06**
	Rymer, Jon T.	Inspector General, FDIC	02.13.06	02.14.06	05.16.06	05.25.06	06.22.06	**06.22.06**
	Lambright, James	President, Export-Import Bank	02.13.06	02.13.06	05.16.06	07.19.06	07.26.06	**07.26.06**
	Bucelo, Armando J.	Director, Board of Directors, Securities Investor Protection Corp.	02.03.06	02.06.06	05.16.06	05.25.06	05.26.06	**05.26.06**
	Farha, Todd S.	Director, Board of Directors, Securities Investor Protection Corp.	02.03.06	02.06.06	05.16.06	05.25.06	05.26.06	**05.26.06**
	Lazear, Edward P.	Member, Council of Economic Advisors, EOP	01.30.06	01.31.06	02.14.06	02.16.06	02.17.06	**02.17.06**
	Warsh, Kevin	Member, Board of Governors, Federal Reserve System	01.27.06	01.27.06	02.14.06	02.16.06	02.17.06	**02.17.06**
	Kroszner, Randall Scott	Member, Board of Governors, Federal Reserve System	01.27.06	01.27.06	02.14.06	02.16.06	02.17.06	**02.17.06**
	Simpson, James S.	Federal Transit Administrator, DoT	01.17.06	01.18.06	03.14.06	06.29.06		
	Couch, Robert M.	President, Government National Mortgage Association, HUD	01.04.06	01.18.06	03.14.06	06.14.06	06.15.06	**06.15.06**
	Bernanke, Ben S.	Chairman, Board of Governors, Federal Reserve System	10.24.05	11.01.05	11.15.05	11.16.05	01.31.06	**01.31.06**
	Bernanke, Ben S.	Member, Board of Governors, Federal Reserve System	10.24.05	11.01.05	11.15.05	11.16.05	01.31.06	**01.31.06**
	Hyland, Gigi	Member, National Credit Union Administration Board	09.29.05	09.29.05	10.25.05	11.03.05	11.07.05	**11.07.05**
	Baicker, Katherine	Member, Council of Economic Advisers, EOP	09.21.05	09.22.05	10.25.05	11.03.05	11.04.05	**11.04.05**
	Slaughter, Matthew	Member, Council of Economic Advisers, EOP	09.21.05	09.22.05	10.25.05	11.03.05	11.04.05	**11.04.05**
	Cabrera, Orlando J.	Assistant Secretary, Public and Indian Housing, HUD	08.19.05	09.06.05	10.25.05	11.03.05	11.04.05	**11.04.05**
	Lavin, Franklin L.	Under Secretary, International Trade, DOC	07.29.05	07.29.05	09.15.05	09.29.05	10.28.05	**10.28.05**
(Withdrawn on 09.19.05)	Neese, Terry	Director of the Mint, Treasury	07.29.05	07.29.05	09.20.05	N/A	N/A	N/A
	Henry, Emil W.	Assistant Secretary, Financial Institutions, Treasury	07.28.05	07.28.05	09.20.05	09.29.05	10.07.05	**10.07.05**
	Gottfried, Keith E.	General Counsel, HUD	07.27.05	07.27.05	09.15.05	09.29.05	10.07.05	**10.07.05**
	Gruenberg, Martin	Member, FDIC (For a term expiring 12/27/2012) (Reapp.)	N/A	07.25.05	07.26.05	07.28.05	07.29.05	**07.29.05**
	Gruenberg, Martin	Vice Chairperson, FDIC	07.22.05	07.22.05	07.26.05	07.28.05	07.29.05	**07.29.05**
	Gruenberg, Martin	Member of the Board of Directors, FDIC	07.22.05	07.22.05	07.26.05	07.28.05	07.29.05	**07.29.05**
	Nazareth, Annette	Member, Securities and Exchange Commission	07.22.05	07.22.05	07.26.05	07.28.05	07.29.05	**07.29.05**
	Campos, Roel C.	Member, Securities and Exchange Commission	07.22.05	07.22.05	07.26.05	07.28.05	07.29.05	**07.29.05**
	Williams, Darlene F.	Assistant Secretary, Policy Develop. & Research, HUD	07.22.05	07.25.05	09.15.05	09.29.05	10.07.05	**10.07.05**
	Nelson, Keith A.	Assistant Secretary, Administration, HUD	07.11.05	07.12.05	09.15.05	09.29.05	10.07.05	**10.07.05**
	O'Brien, Patrick M.	Assistant Secretary, Terrorist Financing, Treasury	N/A	06.29.05	09.20.05	09.29.05	10.07.05	**10.07.05**
	Kendrick, Kim	Assistant Secretary, Fair Housing and Equal Opportunity, HUD	06.29.05	06.29.05	09.15.05	09.29.05	10.07.05	**10.07.05**
	McCormick, David H.	Under Secretary, Export Administration, DOC	06.28.05	06.28.05	09.15.05	09.29.05	10.07.05	**10.07.05**
	Jackson, Daryl W.	Assistant Secretary, Export Enforcement, DOC	06.28.05	06.28.05	09.15.05	09.29.05	10.07.05	**10.07.05**
	Cox, Christopher	Commissioner, and upon confirmation, Chairman, SEC	06.02.05	06.30.05	07.26.05	07.28.05	07.29.05	**07.29.05**
	***Hernandez, Israel**	Assist. Sec. & Dir. Gen., US & Foreign Commercial Service, DoC	05.26.05	05.26.05	09.15.05	09.29.05	10.07.05	**10.07.05**
	Reich, John M.	Director, Thrift Supervision, Treasury, for a term of 5 years	06.06.05	06.06.05	07.26.05	07.28.05	07.29.05	**07.29.05**
	Hood, Rodney E.	Member, National Credit Union Administration Board	04.29.05	05.09.05	10.25.05	11.03.05	11.07.05	**11.07.05**
(Withdrawn on 06.06.05)	Reich, John M.	Director, Thrift Supervision, Treasury	04.26.05	05.25.05	N/A	N/A	N/A	N/A
	Montgomery, Brian D.	Asst. Sec., Housing & designate Fed. Housing Comm., HUD	04.12.05	04.25.05	05.25.05	06.09.05	06.13.05	**06.13.05**
	Bernanke, Ben S.	Member, Council of Economic Advisers, EOP	04.01.05	04.27.05	05.25.05	06.09.05	06.15.05	**06.15.05**
	Dugan, John	Comptroller of the Currency, Treas.	02.28.05	02.28.05	07.26.05	07.28.05	07.29.05	**07.29.05**

Committee	Name	Position	Intent	Nominated	Hearing	Reported	Floor	Confirmed
	Hardiman, William	Mem., Brd of Dir., Nat'l Instit. Of Blding Sciences	01.24.05	01.24.05	05.16.06	05.25.06	05.26.06	**05.26.06**
	Patenaude, Pamela	Assistant Sec., Community Planning and Development, HUD	01.24.05	01.24.05	N/A	04.15.05	04.15.05	**04.15.05**
	Rosenfeld, Ronald	Member, Board of Directors, Federal Housing Finance Board	01.24.05	01.25.05	03.01.05	03.09.05	03.16.05	**03.16.05**
Budget	**McMillin, Stephen S.**	Deputy Director, OMB	06.09.06	06.12.06	N/A	07.13.06	07.28.06	**07.28.06**
	Portman, Rob	Director, OMB	04.18.06	04.27.06	05.11.06	05.23.06	05.26.06	**05.26.06**
Commerce, Science, and Transportation	Hays, Sharon	Associate Director, OSTP, EOP	07.20.06	07.21.06				
	Scovel, Calvin L.	IG, Department of Transportation	07.13.06	07.13.06				
	Wienecke, Nathaniel	Assistant Secretary, Legislative and Intergovernmental Affairs, DOC	06.29.06	06.29.06	07.27.06			
	Cohen, Jay M.	Under Secretary, Science and Technology, DHS	06.27.06	06.28.06	07.27.06			
	Connaughton, Sean T.	Administrator, Maritime Administration, DoT	06.27.06	06.28.06	07.27.06			
	Bell, Warren	Corporation for Public Broadcasting	06.20.06	06.26.06				
	Boskin, Chris	Corporation for Public Broadcasting	06.20.06	06.26.06				
	Pryor, David H.	Corporation for Public Broadcasting	06.20.06	06.26.06				
	Sumwalt, Robert L.	Member, NTSB	06.06.06	06.06.06	07.27.06			
	Nottingham, Charles D.	Member, Surface Transportation Board	06.01.06	06.05.06	07.27.06			
	Snelling, Charles	Member, Metropolitan Washington Airports Authority	06.01.06	06.05.06				
	Biden, R. Hunter	Member, Reform Board (Amtrak)	05.16.06	05.16.06	06.08.06	07.19.06	07.26.06	**07.26.06**
	McLean, Donna R.	Member, Reform Board (Amtrak)	05.16.06	05.16.06	06.08.06	07.19.06	07.26.06	**07.26.06**
	Hill, John H.	Administrator, Federal Motor Carrier Safety Administration	05.16.06	05.16.06	06.08.06	07.19.06		
	Kneuer, John M. R.	Assistant Secretary, Communications &Information, DOC	05.01.06	05.01.06				
	Martin, Kevin	Member, FCC	04.25.06	04.25.06				
	Rosenker, Mark V.	Chairman, NTSB	04.13.06	04.24.06	06.08.06	07.19.06		
(Withdrawn: 04.24.06)	Emling, John G.	Assistant Secretary, Legislative & Intergovernmental Affairs, DOC	02.23.06	02.27.06	N/A	N/A	N/A	N/A
	Sosa, Enrique J.	Member, Reform Board (Amtrak)	N/A	02.10.06				
	Hall, Floyd	Member, Reform Board (Amtrak)	N/A	02.10.06				
	Steinberg, Andrew	Assistant Secretary, Aviation & International Affairs, DoT	02.09.06	02.10.06	06.08.06	07.19.06		
	McDowell, Robert	Commissioner, FCC	02.03.06	02.06.06	03.09.06	03.16.06	05.26.06	**05.26.06**
	Barrett, Thomas	Administrator, Pipeline & Hazardous Materials Safety Admin., DoT	01.24.06	01.25.06	02.07.06	03.16.06	05.26.06	**05.26.06**
	Duvall, Tyler D.	Assistant Secretary, Transportation Policy, DoT	01.17.06	01.18.06	02.07.06	03.16.06	05.26.06	**05.26.06**
	Nason, Nicole R.	Administrator, National Highway Traffic Safety Admin., DoT	01.17.06	01.18.06	02.07.06	03.16.06	05.26.06	**05.26.06**
	Karr, Roger Shane	Assistant Secretary, Governmental Affairs, DoT	01.17.06	01.18.06	02.07.06	03.16.06	05.26.06	**05.26.06**
(Withdrawn on 03.27.06)	Sanborn, David C.	Administrator, Maritime Administration, DoT	01.17.06	01.18.06	02.07.06	N/A	N/A	N/A
	Cresanti, Robert C.	Under Secretary, Technology, DOC	11.10.05	11.10.05	02.07.06	03.16.06	03.16.06	**03.16.06**
	Tate, Deborah Taylor	Member, Federal Communications Commission (FCC)	11.09.05	11.09.05	12.13.05	12.13.05	12.21.05	**12.21.05**
	Copps, Michael Joseph	Member, Federal Communications Commission (FCC)	11.09.05	11.09.05	12.13.05	12.13.05	12.21.05	**12.21.05**
	Rosch, J. Thomas	Commissioner, Federal Trade Commission (FTC)	09.29.05	09.29.05	11.14.05	11.17.05	12.17.05	**12.17.05**
	Dale, Shana L.	Deputy Administrator, NASA	09.09.05	09.13.05	11.01.05	11.02.05	11.04.05	**11.04.05**
	Higgins, Kathryn	Member, National Transportation Safety Board (NTSB)	07.28.05	07.28.05	11.01.05	11.02.05	12.17.05	**12.17.05**
	Kovacic, William E.	Commissioner, Federal Trade Commission (FTC)	07.28.05	07.28.05	11.14.05	11.17.05	12.17.05	**12.17.05**
	Dye, Rebecca F.	Commissioner, Federal Maritime Commission	07.11.05	07.12.05	N/A	07.21.05	07.22.05	**07.22.05**

Committee	Name	Position	Intent	Nominated	Hearing	Reported	Floor	Confirmed
	Hernandez, Israel	Assist. Sec. & Dir. Gen., US & Foreign Commercial Service, DoC	05.26.05	05.26.05	06.16.05	06.23.05	10.07.05	**10.07.05**
	Jeffrey, William Alan	Director, NIST, DOC	05.24.05	05.25.05	06.16.05	06.23.05	07.22.05	**07.22.05**
	Kaveeshwar, Ashok	Administrator, Research and Innov. Tech. Admin., DOT	05.24.05	05.25.05	06.16.05	06.23.05	06.30.05	**06.30.05**
	***Hawley, Edmund S.**	Asst. Sec., Transportation Security Administration, DHS	05.06.05	05.19.05	06.16.05	06.23.05	07.22.05	**07.22.05**
	Sullivan, John J.	General Counsel, DOC	04.26.05	05.09.05	05.18.05	06.23.05	07.22.05	**07.22.05**
	Sheinberg, Phyllis F.	Asst. Sec., Budgets and Programs and CFO, DOT	04.12.05	04.14.05	04.26.05	04.27.05	04.28.05	**04.28.05**
	Cino, Maria	Deputy Secretary, DOT	04.06.05	04.06.05	04.26.05	04.27.05	05.11.05	**05.11.05**
	Sampson, David A.	Deputy Secretary, DOC (Designated Acting on 05.02.05)	04.01.05	04.04.05	05.18.05	06.23.05	07.22.05	**07.22.05**
(Withdrawn on 12.13.05)	Connors, Ellen Engleman	Chairman, National Transportation Safety Board (NTSB)	03.24.05	04.04.05	N/A	N/A	N/A	N/A
	Rosenker, Mark V.	Member, National Transportation Safety Board (NTSB)	03.24.05	04.04.05	11.01.05	11.02.05	12.17.05	**12.17.05**
	Boardman, Joseph H.	Administrator, Federal Railroad Administration, DOT	03.17.05	03.17.05	04.12.05	04.27.05	04.28.05	**04.28.05**
	Griffin, Michael D.	Administrator, NASA	03.11.05	03.14.05	04.12.05	04.13.05	04.13.05	**04.13.05**
	Nord, Nancy Ann	Commissioner, CPSC, 7 yrs. term from 10.27.05	02.28.05	02.28.05	04.12.05	04.27.05	04.28.05	**04.28.05**
	Nord, Nancy Ann	Commissioner, CPSC, for term expiring 10.26.05	02.28.05	02.28.05	04.12.05	04.27.05	04.28.05	**04.28.05**
	Cobey, William	Mem., Brd of Dir., Metro. Wash. Airports Auth.	02.28.05	02.28.05	04.12.05	04.27.05	04.28.05	**04.28.05**
(Recess Appointment: 01.04.06)	Sosa, Enrique J.	Member, Reform Board (Amtrak)	01.24.05	01.24.05				
(Recess Appointment: 01.04.06)	Hall, Floyd	Member, Reform Board (Amtrak)	01.24.05	01.24.05				
	Gutierrez, Carlos M.	Secretary, DOC	01.04.05	01.04.05	01.05.05	01.06.05	01.24.05	**01.24.05**
Energy and Natural Resources	Johnson, Robert	Commissioner, Reclamation, Department of the Interior	07.20.06	07.21.06				
	Pearce, Drue	Federal Coordinator, Alaska Natural Gas Transportation Projects	06.09.06	06.12.06	07.20.06			
	Spitzer, Marc	Member, FERC	06.09.06	06.12.06	06.28.06	07.12.06	07.14.06	**07.14.06**
	Correll, John Ray	Director, Office of Surface Mining Reclamation &Enforce., DoI	05.16.06	05.16.06	07.20.06			
	Myers, Mark	Director, USGS, DoI	05.03.06	05.03.06	07.20.06			
	Kempthorne, Dirk	Secretary, Department of Interior	03.16.06	04.24.06	05.04.06	05.10.06	05.26.06	**05.26.06**
	Moeller, Philip	Member, FERC	03.07.06	03.07.06	06.08.06	06.21.06	07.14.06	**07.14.06**
	Wellinghof, Jon	Member, FERC	03.07.06	03.07.06	06.08.06	06.21.06	07.14.06	**07.14.06**
	Spurgeon, Dennis R.	Assistant Secretary, Nuclear Energy, DOE	02.13.06	02.13.06	03.09.06	03.15.06	03.27.06	**03.27.06**
	Karsner, Alexander	Assistant Secretary, EERE, DOE	12.21.05	12.21.05	03.09.06	03.15.06	03.16.06	**03.16.06**
	Orbach, Raymond	Under Secretary for Science, DOE	N/A	12.13.05	03.09.06	03.15.06	05.26.06	**05.26.06**
	Bernhardt, David Longly	Solicitor, Department of the Interior	11.17.05	11.18.05	03.09.06	03.15.06		
	Sproat, Edward F.	Director, Civilian Radioactive Waste Management, DOE	09.07.05	09.08.05	11.10.05	11.16.05	05.26.06	**05.26.06**
	Jarrett, Jeffrey D.	Assistant Secretary, Fossil Energy, DOE	08.31.05	09.06.05	11.10.05	11.16.05	12.17.05	**12.17.05**
	***Rispoli, James A.**	Assistant Secretary, Environmental Management, DOE	05.17.05	05.17.05	07.12.05	07.21.05	07.29.05	**07.29.05**
	Limbaugh, Mark A.	Assistant Secretary, Water and Science, DOI	05.10.05	05.11.05	07.14.05	07.21.05	07.22.05	**07.22.05**
	Sigal, Jill L.	Asst. Sec., Congressional and Intergovernmental, DOE	05.06.05	05.09.05	07.12.05	07.21.05	07.28.05	**07.28.05**
	Weimer, R. Thomas	Assist. Sec., Policy, Management, and Budget, DOI	05.02.05	05.09.05	07.14.05	07.21.05	12.21.05	**12.21.05**
	Hill, David R.	General Counsel, DOE	04.12.05	04.14.05	07.12.05	07.21.05	07.28.05	**07.28.05**
	Garman, David	Under Secretary, DOE	03.04.05	03.04.05	04.06.05	04.13.05	06.15.05	**06.15.05**
	Sell, Jeffrey Clay	Deputy Secretary, DOE	02.08.05	02.28.05	03.09.05	03.16.05	03.17.05	**03.17.05**
	Scarlett, Patricia Lynn	Deputy Secretary, DOI	02.18.05	02.18.05	03.09.05	03.16.05	11.18.05	**11.18.05**
	Bodman, Samuel W.	Secretary, DOE	01.04.05	01.04.05	01.19.05	01.26.05	01.31.05	**01.31.05**

Committee	Name	Position	Intent	Nominated	Hearing	Reported	Floor	Confirmed
Environment and Public Works	Prescott, Stephen	Udall Foundation	07.17.06	07.18.06				
	Udall, Anne	Udall Foundation	07.17.06	07.18.06				
	Wark, William B.	Member, Chemical Safety and Hazard Investigation Board	06.20.06	06.26.06				
	Wright, William E.	Member, Chemical Safety and Hazard Investigation Board	06.20.06	06.26.06				
	Klein, Dale	Chairman, Nuclear Regulatory Commission (NRC)	04.27.06	04.27.06	05.17.06	05.23.06	05.26.06	**05.26.06**
	O'Neill, Molly A.	Assistant Administrator, Environmental Information, EPA	03.27.06	03.27.06	05.17.06	05.23.06		
	Capka, J. Richard	Administrator, Federal Highway Administration, DoT	03.07.06	03.07.06	04.05.06	04.26.06	05.26.06	**05.26.06**
	Wehrum, William L.	Assistant Administrator, Air and Radiation , EPA	02.27.06	02.27.06	04.05.06	04.26.06		
	Gulliford, James B.	Assistant Administrator, Toxic Substances, EPA	01.17.05	01.18.06	04.05.06	04.26.06	06.29.06	**06.29.06**
	DePriest, Donald R.	Member, TVA	12.21.05	12.21.05	02.08.06	02.15.06	03.03.06	**03.03.06**
	Thrailkill, Howard	Member, TVA	12.21.05	12.21.05	02.08.06	02.15.06	03.03.06	**03.03.06**
	Williams, Susan R.	Member, TVA	12.21.05	12.21.05	02.08.06	02.15.06	03.03.06	**03.03.06**
	Bottorff, Dennis	Member, TVA	11.17.05	11.17.05	02.08.06	02.15.06	03.03.06	**03.03.06**
	Duncan, Robert M.	Member, TVA	11.17.05	11.17.05	02.08.06	02.15.06	03.03.06	**03.03.06**
	Sansom, William	Member, TVA	11.17.05	11.17.05	02.08.06	02.15.06	03.03.06	**03.03.06**
(Withdrawn on 12.21.05)	Thrailkill, Howard	Member, TVA	11.17.05	11.17.05	N/A	N/A	N/A	N/A
(Withdrawn on 12.21.05)	Williams, Susan R.	Member, TVA	11.17.05	11.17.05	N/A	N/A	N/A	N/A
	Bracy, Terrence L.	Member, Board of Trustees, Udall Foundation	09.29.05	10.06.05	02.08.06	02.15.06	02.16.06	**02.16.06**
	Gray, Lyons	Chief Financial Officer, EPA	09.06.05	09.06.05	09.22.05	10.06.05	10.07.05	**10.07.05**
	Baruah, Santanu K.	Assist. Sec., Econ. Develop., DOC (Designated Acting on 09.15.05)	08.31.05	09.06.05	09.22.05	10.06.05	12.17.05	**12.17.05**
	McGaffigan, Edward	Member, Nuclear Regulatory Commission (NRC)	07.28.05	07.28.05	09.22.05	10.06.05	10.07.05	**10.07.05**
	Gray, George M.	Assistant Administrator, Research and Development, EPA	07.28.05	07.28.05	09.22.05	10.06.05	10.07.05	**10.07.05**
	Hall, H. Dale	Director, U.S. Fish and Wildlife Services, DOI	07.15.05	07.18.05	09.22.05	10.06.05	10.07.05	**10.07.05**
	Bodine, Susan P.	Assistant Administrator, Solid Waste, EPA	06.28.05	06.28.05	07.14.05	07.20.05	12.17.05	**12.17.05**
	Nakayama, Granta Y.	Assist. Administrator, Enforcement & Compliance Assurance, EPA	06.23.05	06.23.05	07.14.05	07.20.05	07.29.05	**07.29.05**
	Peacock, Marcus	Deputy Administrator, EPA	06.01.05	06.06.05	07.14.05	07.20.05	07.28.05	**07.28.05**
	Johnson, Stephen L.	Administrator, EPA	03.04.05	03.17.05	04.06.05	04.13.05	04.28.05	**04.28.05**
(Recess Appointment: 01.19.05)	**Lyons, Peter B.**	Member, Nuclear Regulatory Commission (NRC)	02.14.05	02.14.05	04.20.05	05.23.06	05.26.06	**05.26.06**
(Recess Appointment: 01.19.05)	**Jaczko, Gregory B.**	Member, Nuclear Regulatory Commission (NRC)	02.14.05	02.14.05	04.20.05	05.23.06	05.26.06	**05.26.06**
	Grisoli, William T.	Member, MS River Commission	02.08.05	02.08.05	04.06.05	04.13.05	04.27.05	**04.27.05**
	Butler, Michael	Member, Board of Trustees, Udall Foundation	01.24.05	01.24.05	04.06.05	04.13.05		
	Rappoport, D. Michael	Member, Board of Trustees, Udall Foundation	01.24.05	01.24.05	04.06.05	04.13.05		
	Riley, Maj. Gen. Don T.	Member & Pres., MS River Commission	01.24.05	01.24.05	04.06.05	04.13.05	04.27.05	**04.27.05**
	Luna, Luis	Assistant Administrator, EPA	01.24.05	01.24.05	04.06.05	04.13.05	04.27.05	**04.27.05**
	Woodley, John Paul	Assistant Secretary of the Army, DOD	01.24.05	01.24.05	04.06.05	04.13.05	05.12.05	**05.12.05**
(Withdrawn on 06.16.05)	Skinner, Thomas V.	Assistant Administrator, EPA	01.24.05	01.24.05	N/A	N/A	N/A	N/A
(Withdrawn on 07.29.05)	Konetzni, Albert Henry	Member, NRC	01.04.05	01.04.05	N/A	N/A	N/A	N/A
Finance	**Paulson, Henry M.**	Secretary, Department of the Treasury	05.30.06	06.19.06	06.27.06	06.28.06	06.28.06	**06.28.06**
	Solomon, Eric	Assistant Secretary, Tax Policy, Treasury	05.08.06	05.09.06	07.13.06			
	Cherecwich, Paul	Member, Internal Revenue Service Oversight Board	04.27.06	05.01.06				

Committee	Name	Position	Intent	Nominated	Hearing	Reported	Floor	Confirmed
	Hammond, Donald V.	Member, Internal Revenue Service Oversight Board	04.27.06	05.01.06				
	West, Catherine G.	Member, Internal Revenue Service Oversight Board	04.27.06	05.01.06				
	Wince-Smith, Deborah	Member, Internal Revenue Service Oversight Board	04.27.06	05.01.06				
	Schwab, Susan	USTR, EOP	04.18.06	05.03.06	05.16.06	05.22.06	06.08.06	**06.08.06**
	Basham, W. Ralph	Commissioner, Customs, DHS	01.30.06	01.31.06	04.05.06	05.18.06	05.26.06	**05.26.06**
	Crowder, Richard T.	Chief Agriculture Negotiator, USTR, EOP	11.16.05	11.17.05	12.14.05	12.16.05	12.17.05	**12.17.05**
	Meron, Daniel	General Counsel, HHS	11.15.05	11.17.05				
	Spooner, David	Assistant Secretary, Import Administration, DOC	11.10.05	11.10.05	12.14.05	12.16.05	12.17.05	**12.17.05**
(Recess Appointment: 04.19.06)	Palmer, John L.	Member, Brd of Trust., Fed. Supple. Med. Insurance Trust Fund	11.03.05	11.07.05	N/A	N/A	N/A	N/A
(Recess Appointment: 04.19.06)	Palmer, John L.	Member, Brd of Trust., Fed. Old-Age & Survivors Insur.Trust Fund	11.03.05	11.07.05	N/A	N/A	N/A	N/A
(Recess Appointment: 04.19.06)	Palmer, John L.	Member, Brd of Trust., Fed. Hospital Insurance Trust Fund	11.03.05	11.07.05	N/A	N/A	N/A	N/A
(Recess Appointment: 04.19.06)	Saving, Thomas R.	Member, Brd of Trust., Fed. Supple. Med. Insurance Trust Fund	11.03.05	11.07.05	N/A	N/A	N/A	N/A
(Recess Appointment: 04.19.06)	Saving, Thomas R.	Member, Brd of Trust., Fed. Old-Age & Survivors Insur. Trust Fund	11.03.05	11.07.05	N/A	N/A	N/A	N/A
(Recess Appointment: 04.19.06)	Saving, Thomas R.	Member, Brd of Trust., Fed. Hospital Insurance Trust Fund	11.03.05	11.07.05	N/A	N/A	N/A	N/A
	Schwab, Susan Rasinski	Deputy USTR, EOP	N/A	11.02.05	N/A	11.10.05	11.10.05	**11.10.05**
	Schwab, Susan Rasinski	Deputy USTR, EOP	N/A	10.06.05	10.18.05	10.25.05	10.28.05	**10.28.05**
	Fratto, Antonio	Assistant Secretary, Public Affairs, Treasury	N/A	10.06.05	12.14.05	12.16.05	12.17.05	**12.17.05**
	Bohigian, David Steele	Assistant Secretary, Market Access and Compliance, DOC	N/A	10.06.05	12.14.05	12.16.05	12.17.05	**12.17.05**
	Bhatia, Karan K.	Deputy USTR, EOP	09.13.05	09.15.05	10.18.05	10.25.05	10.28.05	**10.28.05**
	Halpern, James S.	Judge of the United States Tax Court	N/A	09.06.05	10.18.05	10.25.05	10.28.05	**10.28.05**
	Lowery, Clay	Deputy Under Secretary, International Affairs, Treasury	08.23.05	09.06.05	10.18.05	10.25.05	10.28.05	**10.28.05**
	Maupin, John E.	Member, Social Security Advisory Board, SSAB	08.09.05	09.06.05				
	Lavin, Franklin L.	Under Secretary, International Trade, DOC	07.29.05	07.29.05	10.18.05	10.25.05	10.28.05	**10.28.05**
	Ventimiglia, Vincent J.	Assistant Secretary, Legislation, HHS	07.15.05	07.18.05	12.14.05	12.19.05	12.21.05	**12.21.05**
	Fromer, Kevin I.	Deputy Under Secretary, Legislative Affairs, Treasury	06.03.05	06.06.05	07.20.05	07.28.05	07.29.05	**07.29.05**
(Withdrawn on 10.07.05)	Morrison, Philip D.	Assistant Secretary, Tax Policy, Treasury	05.26.05	05.26.05	N/A	N/A	N/A	N/A
	Kimmitt, Robert M.	Deputy Secretary, Treasury	05.03.05	06.29.05	07.20.05	07.29.05	07.29.05	**07.29.05**
	Aranoff, Shara L.	Commissioner, U.S. International Trade Commission	04.27.05	04.27.05	05.24.05	07.29.05	07.29.05	**07.29.05**
	Quarles, Randal	Under Secretary for Domestic Finance, Treasury	04.26.05	05.26.05	07.20.05	07.29.05	07.29.05	**07.29.05**
	Pack, Sandra L.	Assistant Secretary for Management and CFO, Treasury	04.26.05	05.16.05	07.20.05	07.29.05	07.29.05	**07.29.05**
	Johnson, Charles E.	Assist. Secretary for Budget, Technology, Finance, HHS	04.21.05	04.25.05	05.24.05	07.20.05	07.22.05	**07.22.05**
	Portman, Robert J.	USTR, EOP	04.13.05	04.13.05	04.21.05	04.26.05	04.29.05	**04.29.05**
	Azar, Alex M.	Deputy Secretary, HHS	04.12.05	04.19.05	05.24.05	07.20.05	07.22.05	**07.22.05**
	Adams, Timothy D.	Under Secretary, Treasury	04.06.05	04.06.05	05.24.05	07.29.05	07.29.05	**07.29.05**
	DeFrancis, Suzanne C.	Assistant Secretary for Public Affairs, HHS	03.29.05	04.04.05	05.24.05	07.20.05	07.22.05	**07.22.05**
	Levinson, Daniel R.	IG, HHS	01.24.05	01.24.05	02.17.05	04.13.05	06.08.05	**06.08.05**
	Damelin, Harold	IG, Treasury	01.24.05	01.24.05	02.17.05	03.09.05	03.17.05	**03.17.05**
	Wagner, Raymond T.	Member, IRS Oversight Brd., Treas.	01.24.05	01.24.05	02.17.05	03.09.05	03.16.05	**03.16.05**
	Brown, Jeffrey Robert	Member, Social Security Advisory Board, SSAB	01.04.05	01.04.05	12.14.05			
	Leavitt, Michael O.	Secretary, HHS	01.04.05	01.04.05	01.19.05	01.25.05	01.26.05	**01.26.05**
Foreign Relations	Lundsager, Margrethe	U.S. Executive Director, IMF	07.25.06	07.25.06				

Committee	Name	Position	Intent	Nominated	Hearing	Reported	Floor	Confirmed
	Tschetter, Ronald A.	Director, Peace Corps	07.25.06	07.25.06				
	Moss, Dianne I.	Member, Board of Directors, OPIC	07.25.06	07.25.06				
	Kunder, James R.	Deputy Administrator, USAID	07.20.06	07.21.06				
	Ourisman, Mary Martin	Ambassador to Barbados	07.20.06	07.21.06				
	Stewart, Karen B.	Ambassador to Belarus	07.20.06	07.21.06	07.27.06			
	Bishop, Clyde	Ambassador to the Republic of the Marshall Islands	07.17.06	07.18.06				
	Dybul, Mark	Coordinator, U.S. Govt. Activities to Combat HIV/AIDS Globally	07.17.06	07.18.06	07.31.06			
	Graber, Richard	Ambassador to the Czech Republic, State	07.13.06	07.13.06	07.27.06			
	Paulson, Henry M.	U.S. Gov., International Monetary Fund	07.11.06	07.12.06				
	Paulson, Henry M.	U.S. Gov., International Bank for Reconstruction & Development	07.11.06	07.12.06				
	Paulson, Henry M.	U.S. Gov., Inter-American Development Bank	07.11.06	07.12.06				
	Paulson, Henry M.	U.S. Gov., African Development Bank	07.11.06	07.12.06				
	Paulson, Henry M.	U.S. Gov., African Development Fund	07.11.06	07.12.06				
	Paulson, Henry M.	U.S. Gov., Asian Development Bank	07.11.06	07.12.06				
	Paulson, Henry M.	U.S. Gov., European Bank for Reconstruction & Development	07.11.06	07.12.06				
	Courville, Cindy Lou	Representative to the African Union, State	07.11.06	07.13.06				
	Goldberg, Philip S.	Ambassador to the Republic of Bolivia, State	07.11.06	07.12.06				
	Rood, John C.	Assistant Secretary, International Security Non-Profileration, State	07.11.06	07.12.06	08.02.06			
	Johnson, Donald C.	Ambassador to the Republic of Equatorial Guinea	06.29.06	06.29.06				
	Foley, Thomas C.	Ambassador to Ireland, State	06.15.06	06.16.06	06.28.06	06.29.06	06.29.06	**06.29.06**
	Cabrera, Cesar	Ambassador to the Republic of Mauritius	06.06.06	06.06.06				
	Blake, Robert O.	Ambassador to the Democratic Socialist Republic of Sri Lanka	05.24.06	05.25.06	06.15.06	06.29.06	06.29.06	**06.29.06**
	Hoagland, Richard E.	Ambassador to the Republic of Armenia	05.23.06	05.23.06	06.28.06			
	Sobel, Clifford M.	Ambassador to the Federated Republic of Brazil	05.23.06	05.23.06	06.22.06	06.29.06	06.29.06	**06.29.06**
	Brown, Gayleatha	Ambassador to the Republic of Benin, State	05.11.06	05.11.06	05.25.06	06.29.06	06.29.06	**06.29.06**
	Coneway, Peter R.	Ambassador to Switzerland, State	05.11.06	05.11.06	06.28.06	06.29.06	06.29.06	**06.29.06**
	Rocca, Christina	U.S. Representative to the Conference on Disarmament, State	05.11.06	05.11.06	07.17.06			
	Symington, W. Stuart	Ambassador to the Republic of Djibouti	05.08.06	05.08.06	05.25.06	06.29.06	06.29.06	**06.29.06**
	Taylor, William B.	Ambassador to Ukraine, State	05.01.06	05.01.06	05.12.06	05.23.06	05.26.06	**05.26.06**
	Liberi, Dawn M.	Amb. to the Islamic Republic of Mauritania, State	05.01.06	05.01.06				
	Wood, Michael	Ambassador to Sweden, State	05.01.06	05.01.06	05.17.06	05.23.06	05.26.06	**05.26.06**
	Bradtke, Robert A.	Ambassador to the Republic of Croatia, State	04.27.06	04.27.06	05.17.06	05.23.06	05.26.06	**05.26.06**
	Foley, April H.	Ambassador to the Republic of Hungary, State	04.25.06	04.25.06	05.17.06	05.23.06	05.26.06	**05.26.06**
	Jacobson, Tracey Ann	Ambassador to the Republic of Tajikistan, State	04.25.06	04.25.06	05.17.06	05.23.06	05.26.06	**05.26.06**
	Vasquez, Gaddi H.	U.S. Representative to the UN for Food and Agriculture	04.25.06	04.25.06	05.24.06	06.29.06	06.29.06	**06.29.06**
	Sullivan, Dan	Assistant Secretary, Economic and Business Affairs, State	04.13.06	04.24.06	05.12.06	05.23.06	05.26.06	**05.26.06**
	Ford, Robert	Ambassador to the Republic of Algeria, State	04.13.06	04.24.06	05.03.06	05.23.06	05.26.06	**05.26.06**
	Rowe, Leslie	Amb. to Papua New Guinea, the Solomon Islands, and Vanuatu	04.13.06	04.24.06	06.19.06	06.29.06	06.29.06	**06.29.06**
	Derse, Anne E.	Ambassador to the Azerbaijan Republic	04.13.06	04.24.06	05.12.06	05.23.06	05.26.06	**05.26.06**
	Cloud, John A.	Ambassador to the Republic of Lithuania	04.06.06	04.06.06	05.17.06	05.23.06	05.26.06	**05.26.06**
	Williamson, John Clint	Ambassador at Large for War Crime Issues	04.06.06	04.06.06	05.24.06	06.29.06	06.29.06	**06.29.06**
	Bost, Eric	Ambassador to the Republic of South Africa	04.04.06	04.05.06	05.25.06	06.29.06	06.29.06	**06.29.06**

Committee	Name	Position	Intent	Nominated	Hearing	Reported	Floor	Confirmed
	Hughes, Lisa	Ambassador to the Republic of Suriname	04.04.06	04.05.06	05.10.06	05.23.06	05.26.06	**05.26.06**
	Wayne, E. Anthony	Ambassador to Argentina	04.04.06	04.05.06	05.10.06	06.29.06	07.28.06	**07.28.06**
	Robinson, David M.	Ambassador to Co-Operative Republic of Guyana	04.04.06	04.05.06	05.10.06	05.23.06	05.26.06	**05.26.06**
	Kirby, Michael	Ambassador to the Republic of Moldova, State	03.16.06	03.27.06	05.17.06	05.23.06	05.26.06	**05.26.06**
	Minton, Mark	Ambassador to Mongolia, State	03.15.06	03.15.06	04.06.06	05.23.06	05.26.06	**05.26.06**
	McCallum, Robert	Ambassador to Australia, State	03.10.06	03.13.06	06.19.06	06.29.06	06.29.06	**06.29.06**
	Tichenor, Warren	U.S. Representative to the European Office of the UN	03.07.06	03.15.06	03.28.06	05.23.06	05.26.06	**05.26.06**
	Ranneberger, Michael E	Ambassador to the Republic of Kenya	03.07.06	03.07.06	05.25.06	06.29.06	06.29.06	**06.29.06**
	Godec, Robert F.	Ambassador to the Republic of Tunisia	03.07.06	03.07.06	05.03.06	05.23.06	05.26.06	**05.26.06**
	Staples, George McDad	Director General, Foreign Service, State	03.02.06	03.02.06	03.28.06	05.10.06	05.19.06	**05.19.06**
	Sauerbrey, Ellen R.	Assistant Secretary, Population, Refugees, and Migration, State	N/A	02.10.06				
	Wallace, Roger W.	Member, Brd.of Direct., Inter-Amer. Foundation	N/A	02.10.06				
	Hogan, Nadina	Member, Brd.of Direct., Inter-Amer. Foundation	N/A	02.10.06				
	Gray, C. Boyden	Representative to the European Union, State	N/A	02.10.06				
	Brister, Patricia	U.S. Representative, Economic and Social Council, UN	02.07.06	02.08.06	03.28.06	05.23.06	05.26.06	**05.26.06**
	Chellaraj, Rajkumar	Assistant Secretary, Administration,	01.24.06	01.25.06	03.28.06	05.23.06	05.26.06	**05.26.06**
	Tobias, Randall	Administrator, USAID	01.19.06	02.17.06	03.07.06	03.14.06	03.29.06	**03.29.06**
	Bernanke, Ben S.	U.S. Alternate Governor, International Monetary Fund (IMF)	01.17.05	01.18.06	N/A	02.15.06	02.16.06	**02.16.06**
	Boucher, Richard A.	Assistant Secretary, South Asian Affairs, State	01.17.05	01.18.06	02.16.06	02.16.06	02.17.06	**02.17.06**
	Bliss, Donald T.	U.S. Rep., Council of the International Civil Aviation Organization	01.12.06	01.18.06	N/A	02.15.06	02.16.06	**02.16.06**
	Miller, Richard T.	U.S. Representative, Economic and Social Council, UN	01.06.06	01.25.06	03.08.06	03.14.06	03.16.06	**03.16.06**
	Miller, Richard T.	U.S. Alt. Representative, General Assembly, UN	01.06.06	01.25.06	03.08.06	03.14.06	03.16.06	**03.16.06**
	Sanders, Jackie W.	U.S. Alt. Representative, Special Political Affairs, UN	01.06.06	01.18.06	01.25.06	02.15.06	02.16.06	**02.16.06**
	Wallace, Mark D.	U.S. Representative, Management and Reform, UN	01.06.06	01.18.06	01.25.06	03.14.06	03.16.06	**03.16.06**
	Simon, John	Executive Vice President, OPIC	01.04.06	01.18.06	03.08.06	03.14.06	03.16.06	**03.16.06**
	Butenis, Patricia	Amb. to the People's Republic of Bangladesh, State	01.04.06	01.18.06	02.02.06	02.15.06	02.16.06	**02.16.06**
	Grappo, Gary A.	Amb. to the Sultanate of Oman, State	12.13.05	12.13.05	02.02.06	02.15.06	02.16.06	**02.16.06**
	Higgins, Bradford	Assistant Secretary, CFO, State	11.21.05	12.13.05	01.19.06	02.15.06	02.16.06	**02.16.06**
	Higgins, Bradford	Assistant Secretary, Resource Management and CFO, State	11.21.05	12.13.05	01.19.06	02.15.06	02.16.06	**02.16.06**
	McGee, James D.	Amb. to the Union of Comoros, State	N/A	11.18.05	N/A	02.15.06	02.16.06	**02.16.06**
	Michalak, Michael	U.S. Senior Official to the APEC Forum, State	11.16.05	11.18.05	01.31.06	02.15.06	02.16.06	**02.16.06**
	McMurray, Claudia A.	Assist. Sec., Oceans & Intern. Environ. & Scientific Affairs, State	11.15.05	11.17.05	01.19.06	02.15.06	02.16.06	**02.16.06**
	Payne, Donald M.	U.S. Representative, 60th Session, UN General Assembly	11.09.05	11.10.05	N/A	11.18.05	11.18.05	**11.18.05**
	Royce, Edward Randall	U.S. Representative, 60th Session, UN General Assembly	11.09.05	11.10.05	N/A	11.18.05	11.18.05	**11.18.05**
	Ameri, Goli	U.S. Representative, 60th Session, UN General Assembly	11.09.05	11.10.05	N/A	05.23.06	05.26.06	**05.26.06**
	Acklie, Duane	U.S. Representative, 60th Session, UN General Assembly	11.09.05	11.10.05	N/A	05.23.06	05.26.06	**05.26.06**
	O'Brien, Robert C.	U.S. Representative, 60th Session, UN General Assembly	11.09.05	11.10.05	N/A	05.23.06	05.26.06	**05.26.06**
	Sanderson, Janet Ann	Amb. to the Republic of the Haiti, State	11.07.05	11.09.05	01.25.06	02.15.06	02.16.06	**02.16.06**
	Kenney, Kristie Anne	Amb. to the Republic of the Philippines, State	11.03.05	11.07.05	01.31.06	02.15.06	02.16.06	**02.16.06**
	Weisberg, Robert	Amb. to the Republic of the Congo, State	11.03.05	11.07.05	01.25.06	02.15.06	02.16.06	**02.16.06**
	Browning, Steven	Amb. to the Republic of Uganda, State	11.01.05	11.01.05	01.25.06	02.15.06	02.16.06	**02.16.06**
	Jackson, Jeanine	Amb. to the Republic of Burkina Faso, State	11.01.05	11.01.05	02.08.06	02.15.06	02.16.06	**02.16.06**

Committee	Name	Position	Intent	Nominated	Hearing	Reported	Floor	Confirmed
	Van Voorst, Carol	Amb. to the Republic of Iceland, State	10.27.05	10.28.05	11.09.05	11.18.05	11.18.05	**11.18.05**
	Wilson, Ross	Amb. to the Republic of Turkey, State	10.27.05	10.28.05	11.09.05	11.18.05	11.18.05	**11.18.05**
	Moller, Patricia	Amb. to the Republic of Burundi, State	10.27.05	10.28.05	01.25.06	02.15.06	02.16.06	**02.16.06**
	Ware, Marilyn	Amb. to the Republic of Finland, State	10.26.05	10.26.05	11.09.05	12.14.05	12.17.05	**12.17.05**
	Jacobs, Janice	Amb. to the Republic of Senegal, State	10.26.05	10.26.05	02.08.06	02.15.06	02.16.06	**02.16.06**
	Allen, Bernadette	Amb. to the Republic of Niger, State	10.26.05	10.26.05	01.25.06	02.15.06	02.16.06	**02.16.06**
	Patterson, Anne	Assist. Sec., International Narcotics and Law Enforcement, State	10.19.05	10.19.05	N/A	10.25.05	11.10.05	**11.10.05**
	McKinnon, Mark	Member, Broadcasting Board of Governors	10.17.05	10.17.05				
	Schlicher, Ronald L.	Amb. to the Republic of Cyprus, State	10.14.05	10.17.05	11.09.05	11.18.05	11.18.05	**11.18.05**
	Wolff, Alejandro Daniel	Deputy U.S. Rep., Amb. Rank, Sec. Council, UN, State	10.14.05	10.17.05	11.08.05	11.18.05	11.18.05	**11.18.05**
	Wolff, Alejandro Daniel	Deputy U.S. Rep., Amb. Rank, Sec. Council, UN, State	10.14.05	10.17.05	11.08.05	11.18.05	11.18.05	**11.18.05**
	Bergner, Jeffrey Thoma	Assistant Secretary, Legislative Affairs, State	10.05.05	10.06.05	10.25.05	11.02.05	11.04.05	**11.04.05**
	McCaw, Susan	Amb. to the Republic of Austria, State	10.05.05	10.06.05	10.20.05	10.25.05	10.28.05	**10.28.05**
	Taubman, Nicholas F.	Amb. To Romania, State	10.05.05	10.06.05	10.20.05	10.25.05	10.28.05	**10.28.05**
	Spellings, Margaret	U.S. Rep. for the Gen. Conf. of the UN Ed., Scien., and Cult. Org	09.29.05	09.29.05	N/A	N/A	09.30.05	**09.30.05**
	Frazer, Jendayi Elizabeth	Member, Brd of Directors, African Development Foundation	09.27.05	09.28.05	N/A	10.05.05	10.07.05	**10.07.05**
	Hale, David	Amb. To the Hashemite Kingdom of Jordan, State	09.22.05	09.22.05	10.19.05	10.25.05	10.28.05	**10.28.05**
	Whitney, Benson K.	Amb. To the Republic of Norway, State	09.21.05	09.22.05	10.20.05	10.25.05	10.28.05	**10.28.05**
(Recess Appointment: 08.01.05)	Bolton, John R.	U.S. Rep., UN, State	N/A	09.19.05	07.27.06			
(Recess Appointment: 08.01.05)	Bolton, John R.	U.S. Rep., Amb. Rank, Sec. Council, UN, State	N/A	09.19.05	07.27.06			
	Arietti, Michael R.	Amb. to the Republic of Rwanda, State	09.13.05	09.15.05	10.06.05	10.25.05	10.28.05	**10.28.05**
	Martinez, Carmen M.	Amb. to the Republic of Zambia, State	09.09.05	09.13.05	10.06.05	10.25.05	10.28.05	**10.28.05**
	***Gambatesa, Donald A.**	Inspector General, USAID	09.09.05	09.13.05	10.06.05	11.02.05	12.17.05	**12.17.05**
	Vershbow, Alexander R	Amb. to the Republic of Korea, State	08.31.05	09.06.05	09.22.05	10.05.05	10.07.05	**10.07.05**
(Recess Appointment: 01.04.06)	Sauerbrey, Ellen R.	Assistant Secretary, Population, Refugees, and Migration, State	08.31.05	09.06.05	10.25.05			
	Dunn, David B.	Amb. to the Togolese Republic, State	08.25.05	09.06.05	10.06.05	10.25.05	10.28.05	**10.28.05**
	Shannon, Thomas A.	Assistant Secretary, Western Hemisphere Affairs, State	08.16.05	09.06.05	09.21.05	10.05.05	10.07.05	**10.07.05**
	Johnson, Brenda	Amb. to Jamaica, State	08.16.05	09.06.05	09.21.05	10.05.05	10.07.05	**10.07.05**
	Danilovich, John J.	Chief Executive Officer, Millennium Challenge Corporation	08.11.05	09.19.05	09.27.05	10.05.05	10.07.05	**10.07.05**
	Schafer, Jacqueline E.	Assistant Administrator, Econ. Growth, Agric., and Trade, USAID	08.11.05	09.06.05	09.30.05	10.05.05	10.07.05	**10.07.05**
(Withdrawn on 10.17.05)	McKinnon, Mark	Member, Broadcasting Board of Governors	08.09.05	09.06.05	N/A	N/A	N/A	N/A
	Shiner, Josette S.	U.S. Alt. Gov., International Bank for Recon. & Develop., State	07.29.05	07.29.05	N/A	10.05.05	10.07.05	**10.07.05**
	Rooney, Lawrence F.	Amb. to the Holy See, State	07.29.05	07.29.05	09.19.05	10.05.05	10.07.05	**10.07.05**
	McCormick, William	Amb. to New Zealand and Amb. to Samoa, State	07.28.05	07.28.05	09.22.05	10.05.05	10.07.05	**10.07.05**
	Arnall, Roland	Amb. to the Kingdom of the Netherlands, State	07.28.05	07.28.05	10.20.05	11.02.05	02.08.06	**02.08.06**
	Lowenkron, Barry F.	Assist. Sec., Democracy, Human Rights & Labor, State	07.28.05	07.28.05	09.30.05	10.05.05	10.07.05	**10.07.05**
	Hoffman, Alfred	Amb. to Portugal, State	07.27.05	07.27.05	09.19.05	10.05.05	10.07.05	**10.07.05**
	Ricciardone, Francis J.	Amb. to the Arab Republic of Egypt, State	07.22.05	07.25.05	07.27.05	07.29.05	07.29.05	**07.29.05**
	Jones, Richard H.	Amb. to the State of Israel, State	07.22.05	07.25.05	07.27.05	07.29.05	07.29.05	**07.29.05**
(Recess Appointment: 01.17.06)	Gray, C. Boyden	Representative to the European Union, State	07.22.05	07.25.05	09.19.05	10.25.05		
	Dorn, Jennifer L.	Alt. Exec. Director, Inter. Bank for Reconstruction and Develop.	07.22.05	07.25.05	10.06.05	10.25.05	10.28.05	**10.28.05**
	Burns, William J.	Amb. to the Russian Federation, State	07.21.05	07.21.05	07.27.05	07.29.05	07.29.05	**07.29.05**

Committee	Name	Position	Intent	Nominated	Hearing	Reported	Floor	Confirmed
	Timken, William Robert	Amb. to the Federal Republic of Germany, State	07.19.05	07.20.05	07.27.05	07.29.05	07.29.05	**07.29.05**
	Cason, James C.	Amb. to the Republic of Paraguay, State	07.11.05	07.12.05	10.26.05	11.02.05	11.04.05	**11.04.05**
	Herbold, Patricia L.	Amb. to the Republic of Singapore, State	07.11.05	07.12.05	09.22.05	10.05.05	10.07.05	**10.07.05**
	Langdale, Mark	Amb. to the Republic of Costa Rica, State	06.30.05	06.30.05	09.21.05	10.05.05	10.07.05	**10.07.05**
	Frazer, Jendayi E.	Assistant Secretary, African Affairs, State	06.30.05	06.30.05	07.22.05	07.26.05	07.29.05	**07.29.05**
	Silverberg, Kristen	Assistant Secretary, International Organization Affairs, State	06.29.05	06.29.05	07.22.05	07.26.05	07.29.05	**07.29.05**
	Mosbacher, Robert A.	President, Overseas Private Investment Corporation	06.29.05	06.29.05	09.08.05	10.05.05	10.07.05	**10.07.05**
	Cain, James	Amb. to Denmark, State	06.29.05	06.29.05	07.18.05	07.26.05	07.29.05	**07.29.05**
	Shiner, Josette S.	Under Sec., Econ., Business and Agricultural Affairs, State	06.28.05	06.28.05	07.22.05	07.26.05	07.29.05	**07.29.05**
	Retzer, Michael	Amb. to the United Republic of Tanzania, State	06.28.05	06.28.05	07.21.05	07.26.05	07.29.05	**07.29.05**
	Hillen, John	Assistant Secretary, Political-Military Affairs, State	06.28.05	06.28.05	09.30.05	10.05.05	10.07.05	**10.07.05**
	Milovanovic, Gillian A.	Amb. to the Former Yugoslav Republic of Macedonia, State	06.28.05	06.28.05	07.18.05	07.26.05	07.29.05	**07.29.05**
	Hill, Kent R.	Assistant Administrator, Global Health, USAID	06.23.05	06.23.05	09.30.05	10.05.05	10.07.05	**10.07.05**
	Tuttle, Robert H.	Amb. to the United Kingdom of Great Britain and N. Ireland,	06.09.05	06.09.05	06.29.05	06.30.05	06.30.05	**06.30.05**
	Spogli, Ronald	Amb. to the Italian Republic, State	06.09.05	06.09.05	06.29.05	06.30.05	06.30.05	**06.30.05**
	Crumpton, Henry	Coordinator, Counterterrorism, Amb. at Large, State	06.09.05	06.09.05	07.14.05	07.26.05	07.29.05	**07.29.05**
	Beyrle, John R.	Amb. to the Republic of Bulgaria, State	06.03.05	06.06.05	06.29.05	06.30.05	06.30.05	**06.30.05**
	Ford, Charles A.	Amb. to the Republic of Honduras, State	06.03.05	06.06.05	09.21.05	10.05.05	10.07.05	**10.07.05**
	Peterson, Katherine H.	Amb. to the Republic of Botswana, State	06.03.05	06.06.05	07.21.05	07.26.05	07.29.05	**07.29.05**
	Yovanovitch, Marie L.	Amb. to the Kyrgyz Rupublic, State	06.03.05	06.06.05	06.29.05	06.30.05	06.30.05	**06.30.05**
	Eastham, Alan Walter	Amb. to the Republic of Malawi, State	06.01.05	06.06.05	07.21.05	07.26.05	07.29.05	**07.29.05**
	Schulte, Gregory L.	U.S. Representative, Vienna Office of the UN, State	05.26.05	05.26.05	06.15.05	06.22.05	06.24.05	**06.24.05**
	Schulte, Gregory L.	U.S. Representative to the IAEA, State	05.26.05	05.26.05	06.15.05	06.22.05	06.24.05	**06.24.05**
	Neuman, Ronald E.	Ambassador to the Islamic Republic of Afghanistan, State	05.26.05	05.26.05	06.15.05	06.22.05	06.24.05	**06.24.05**
	Boyer, Jan E.	U.S. Alternate Exec. Director, Inter-American Develop. Bank	05.24.05	05.25.05	09.08.05	10.05.05	10.07.05	**10.07.05**
	Tefft, John F.	Amb. to Georgia, State	05.17.05	05.17.05	05.24.05	05.26.05	05.26.05	**05.26.05**
	Jewell, Linda	Amb. to Ecuador, State	05.17.05	05.17.05	05.25.05	05.26.05	05.26.05	**05.26.05**
	Dinger, Larry Miles	Amb. to the Republic of the Fiji Islands, Republic of Nauru,						
		Kingdom of Tonga, Republic of Kiribati, and Tuvalu, Stat	05.13.05	05.16.05	06.21.05	06.22.05	06.24.05	**06.24.05**
	Nuland, Victoria	U.S. Permanent Representative, Council of NATO	05.13.05	05.16.05	05.24.05	05.26.05	05.26.05	**05.26.05**
	Hess, Michael E.	Associate Administrator, Bureau for Democracy, Conflict,						
		and Humanitarian Response, USAID	05.13.05	05.16.05	06.15.05	06.22.05	06.24.05	**06.24.05**
	Trivelli, Paul A.	Amb. to the Republic, Nicaragua, State	05.13.05	05.16.05	05.25.05	05.26.05	05.26.05	**05.26.05**
	Wagner, Anne	Amb. to the Grand Duchy of Luxembourg, State	05.13.05	05.16.05	05.26.05	06.15.05	06.16.05	**06.16.05**
	McCulley, Terence P.	Amb. to Republic of Mali, State	05.13.05	05.16.05	06.08.05	06.15.05	06.16.05	**06.16.05**
	Bridgewater, Pamela	Amb. to Ghana, State	05.11.05	05.11.05	06.08.05	06.15.05	06.16.05	**06.16.05**
	Eaton, William Allan	Amb. to Panama, State	05.10.05	05.11.05	05.25.05	05.26.05	05.26.05	**05.26.05**
	Fore, Henrietta H.	Under Secretary, Management, State	05.10.05	05.11.05	06.09.05	07.26.05	07.29.05	**07.29.05**
	Khalilzad, Zalmay	Amb. to Iraq, State	05.09.05	05.09.05	06.07.05	06.15.05	06.16.05	**06.16.05**
	Derham, James M.	Amb. to the Republic of Guatemala, State	05.06.05	05.09.05	05.25.05	05.26.05	05.26.05	**05.26.05**
	Dieter, Robert Johann	Amb. to Belize, State	05.06.05	05.09.05	05.25.05	06.15.05	06.16.05	**06.16.05**
	Vallee, Rodolphe M.	Amb. to the Slovak Republic, State	05.06.05	05.09.05	05.26.05	06.15.05	06.16.05	**06.16.05**

Committee	Name	Position	Intent	Nominated	Hearing	Reported	Floor	Confirmed
	Finley, Julie	U.S. Rep., Org. for Sec. and Cooperation in Europe, State	04.27.05	04.28.05	05.24.05	06.15.05	06.16.05	**06.16.05**
	Griffin, Richard J.	Assistant Secretary for Diplomatic Security, State	04.27.05	04.28.05	06.09.05	06.15.05	06.16.05	**06.16.05**
	Griffin, Richard J.	Director, Office of Foreign Missions, State	04.27.05	04.28.05	06.09.05	06.15.05	06.16.05	**06.16.05**
	Wilkins, David Horton	Amb. to Canada, State	04.27.05	04.27.05	05.25.05	05.26.05	05.26.05	**05.26.05**
	Mussomeli, Joseph A.	Amb. to the Kingdom of Cambodia, State	04.27.05	04.28.05	06.21.05	06.22.05	06.24.05	**06.24.05**
	Booth, Donald E.	Amb. to the Republic of Liberia, State	04.27.05	04.28.05	06.08.05	06.15.05	06.16.05	**06.16.05**
	Bordonaro, Molly H.	Amb. to the Republic of Malta, State	04.27.05	04.28.05	05.26.05	06.15.05	06.16.05	**06.16.05**
	Holland, Robert B.	Exec. Director, Inter. Bank for Reconstruction and Develop.	04.21.05	04.25.05	09.08.05	09.22.05	09.22.05	**09.22.05**
	Pierce, Roger Dwayne	Amb. to Republic of Cape Verde, State	04.21.05	04.25.05	06.08.05	06.15.05	06.16.05	**06.16.05**
	Stapleton, Craig	Amb. to France, State	04.12.05	04.14.05	05.24.05	06.15.05	06.16.05	**06.16.05**
	Skoden, Emil M.	Amb. to the State of Brunei Darussalam, State	04.08.05	04.14.05	06.21.05	06.22.05	06.24.05	**06.24.05**
	Aguirre, Eduardo	Amb. to Spain, State	04.08.05	04.14.05	05.24.05	06.15.05	06.16.05	**06.16.05**
	McCormack, Sean Ian	Assistant Secretary, Public Affairs, State	03.24.05	04.04.05	05.26.05	05.26.05	05.26.05	**05.26.05**
(Recess Appointment: 08.01.05)	**Bolton, John R.**	U.S. Rep., UN, State (Returned to POTUS: 7.29.05)	03.17.05	03.17.05	04.11.05	05.12.05	N/A	N/A
(Recess Appointment: 08.01.05)	**Bolton, John R.**	U.S. Rep., Amb. Rank, Sec. Council, UN, State (Returned)	03.17.05	03.17.05	04.11.05	05.12.05	N/A	N/A
	Powell, Dina Habib	Assistant Secretary, Educational and Cultural Affairs, State	03.14.05	04.28.05	05.26.05	06.22.05	06.24.05	**06.24.05**
	Hughes, Karen P.	Under Secretary, Public Diplomacy	03.14.05	06.29.05	07.22.05	07.26.05	07.29.05	**07.29.05**
	Joseph, Robert	Under Sec., Arms Control and International Security, State	03.11.05	03.14.05	04.13.05	05.26.05	05.26.05	**05.26.05**
	Fried, Daniel	Asst. Sec., European Affairs, State	03.08.05	03.08.05	04.13.05	04.28.05	04.28.05	**04.28.05**
	Boschwitz, Rudolph E.	U.S. Rep., Human Rights Comm., Econ. and Soc. Council, UN	03.04.05	03.04.05	03.15.05	03.15.05	03.17.05	**03.17.05**
	Hill, Christopher R.	Asst. Sec., E. Asian and Pac. Affairs, State	03.04.05	03.04.05	03.15.05	03.15.05	03.17.05	**03.17.05**
	Hanley, Christopher J.	Member, Board of Directors, OPIC	02.28.05	02.28.05	N/A	06.15.05	06.16.05	**06.16.05**
	Welch, C. David	Asst. Sec., Near East. Affairs, State	02.14.05	02.14.05	03.11.05	03.15.05	03.17.05	**03.17.05**
	Burns, R. Nicholas	Under Sec., Political Affairs, State	02.14.05	02.14.05	03.11.05	03.15.05	03.17.05	**03.17.05**
	Bellinger, John B.	Legal Adviser, State	02.14.05	02.14.05	03.11.05	03.15.05	03.15.05	**04.06.05**
(Withdrawn on 11.01.05)	Noreiga, Roger F.	Member, Brd.of Direct., Inter-Amer. Foundation(Renom 01.04.05)	02.14.05	02.14.05	N/A	N/A	N/A	N/A
(Recess Appointment: 01.19.05)	Franco, Adolfo A.	Member, Brd.of Direct., Inter-Amer. Foundation(Renom 01.04.05)	02.14.05	02.14.05				
	Zoellick, Robert B.	Deputy Secretary, State	02.10.05	02.10.05	02.15.05	02.15.05	02.16.05	**02.16.05**
	Schieffer, John Thomas	Amb., Extraordinary & Plenipotentiary to Japan, State	01.24.05	01.24.05	03.15.05	03.15.05	03.17.05	**03.17.05**
	DeTrani, Joseph R.	Amb. Rank, Special Envoy for 6 Party Talks	01.24.05	01.24.05	03.15.05	03.15.05	03.17.05	**03.17.05**
	Balton, David B.	Amb. Rank, Dep. Asst. Sec., Ocean/Fisheries, State	01.24.05	01.24.05	03.15.05	03.15.05	03.16.05	**03.16.05**
	Snyder, Jay T.	Member, U.S. Advisory Comm. on Public Dip.	01.24.05	01.24.05	N/A	06.15.05	06.16.05	**06.16.05**
	Vaughn, Jack	Member, Brd.of Direct., Inter-Amer. Foundation	01.24.05	01.24.05				
(Recess Appointment: 01.04.06)	Wallace, Roger W.	Member, Brd.of Direct., Inter-Amer. Foundation	01.24.05	01.24.05				
	Plasencia, Jorge A.	Member, Advisory Board for Cuba Broadcasting	01.24.05	01.24.05	N/A	06.15.05	06.16.05	**06.16.05**
	Tomlinson, Kenneth Y.	Member, Broadcasting Board of Governors	01.24.05	01.24.05				
	Tomlinson, Kenneth Y.	Chairman, Broadcasting Board of Governors	01.24.05	01.24.05				
	Hirschberg, D. Jeffrey	Member, Broadcasting Board of Governors	01.24.05	01.24.05				
(Recess Appointment: 01.04.06)	Hogan, Nadina	Member, Brd.of Direct., Inter-Amer. Foundation	01.24.05	01.24.05				
	Krongard, Howard J.	IG, State	01.24.05	01.24.05	03.15.05	03.15.05	04.13.05	**04.27.05**
	Rice, Condoleezza	Secretary, State	01.04.05	01.04.05	1.18-19.05	01.20.05	01.26.05	**01.26.05**

Committee	Name	Position	Intent	Nominated	Hearing	Reported	Floor	Confirmed
HELP	Doggett, Jane Marie	National Council on the Humanities	07.20.06	07.21.06				
	Tredick, Peter	Member, National Mediation Board	07.17.06	07.18.06				
	Borders, Carmel	National Institute for Literacy Advisory Board	06.27.06	06.28.06				
	Deshler, Donald	National Institute for Literacy Advisory Board	06.27.06	06.28.06				
	Enriquez, Blanca E.	National Institute for Literacy Advisory Board	06.27.06	06.28.06				
	Mathes, Patricia	National Institute for Literacy Advisory Board	06.27.06	06.28.06				
	McFadden, Eliza	National Institute for Literacy Advisory Board	06.27.06	06.28.06				
	Shanahan, Timothy	National Institute for Literacy Advisory Board	06.27.06	06.28.06				
	Hunt, Roger L.	Harry S. Truman Scholarship Foundation	06.22.06	06.26.06				
	Kidde, John E.	Harry S. Truman Scholarship Foundation	06.22.06	06.26.06				
	Peyton, John	Harry S. Truman Scholarship Foundation	06.22.06	06.26.06				
	Abbott, Mark R.	National Science Board, NSF	06.15.06	06.16.06				
	Benbow, Camilla	National Science Board, NSF	06.15.06	06.16.06				
	Bruer, John T.	National Science Board, NSF	06.15.06	06.16.06				
	Galloway, Patricia	National Science Board, NSF	06.15.06	06.16.06				
	Griffiths, Jose Marie	National Science Board, NSF	06.15.06	06.16.06				
	Hess, Karl	National Science Board, NSF	06.15.06	06.16.06				
	Taylor, Thomas	National Science Board, NSF	06.15.06	06.16.06				
	Thompson, Richard F.	National Science Board, NSF	06.15.06	06.16.06				
	Bunting, Josiah	National Council on the Humanities	06.15.06	06.16.06				
	Habeck, Mary	National Council on the Humanities	06.15.06	06.16.06				
	Martin, Robert S.	National Council on the Humanities	06.15.06	06.16.06				
	McClay, Wilfred	National Council on the Humanities	06.15.06	06.16.06				
	Piccolomini, Manfredi	National Council on the Humanities	06.15.06	06.16.06				
	Winik, Jay	National Council on the Humanities	06.15.06	06.16.06				
	Weinstein, Kenneth	National Council on the Humanities	06.15.06	06.16.06				
	Dougherty, Elizabeth	Member, National Mediation Board	05.24.06	05.25.06	N/A	07.19.06		
	Vaughn, John R.	Member, National Council on Disability	05.08.06	05.09.06				
	Carlson, Victoria	Member, National Council on Disability	05.08.06	05.09.06				
	Colley, Chad	Member, National Council on Disability	05.08.06	05.09.06				
	Mattheiss, Lisa	Member, National Council on Disability	05.08.06	05.09.06				
	Justesen, Troy R.	Assistant Secretary, Vocational and Adult Ed., Education	05.08.06	05.08.06	N/A	07.19.06	07.26.06	**07.26.06**
	Berger, Katherine	Member, National Museum and Library Services Board	05.03.06	05.05.06				
	Brosius, Karen	Member, National Museum and Library Services Board	05.03.06	05.05.06				
	Miaoulis, Ioannis	Member, National Museum and Library Services Board	05.03.06	05.05.06				
	Pickett, Sandra	Member, National Museum and Library Services Board	05.03.06	05.05.06				
	Orr-Cahall, Christina	Member, National Museum and Library Services Board	05.03.06	05.05.06				
	Starr, Kevin Owen	Member, National Museum and Library Services Board	05.03.06	05.05.06				
	Warder, Lawrence A.	CFO, Department of Education	04.25.06	04.25.06	N/A	07.19.06	07.26.06	**07.26.06**
	Cooper, Ronald	General Counsel, EEOC	03.27.06	03.27.06	N/A	07.19.06	07.26.06	**07.26.06**
	Tredick, Peter	Member, National Mediation Board	03.27.06	03.27.06				
	Hoglander, Harry	Member, National Mediation Board	03.27.06	03.27.06	N/A	07.19.06		

Committee	Name	Position	Intent	Nominated	Hearing	Reported	Floor	Confirmed
	von Eshenbach, Andrew	Commissioner, FDA, HHS	03.15.06	03.15.06	08.01.06			
	Stagg, J.C.A.	Member, Brd. of Trust., James Madison Mem. Fellowship Found.	03.13.06	03.13.06	N/A	05.17.06	05.19.06	**05.19.06**
	Chiles, Jonann E.	Member, Brd. Of Directors, Legal Services Corporation	03.13.06	03.13.06	N/A	06.28.06	06.29.06	**06.29.06**
	Bridges, Jerry Gayle	CFO, Corporation for National and Community Service	03.07.06	03.07.06	N/A	05.17.06	05.19.06	**05.19.06**
	Kirsanow, Peter N.	Member, National Labor Relations Board	N/A	02.10.06				
	Schaumber, Peter	Member, National Labor Relations Board	N/A	02.10.06				
	Meisburg, Ronald E.	General Counsel, National Labor Relations Board	N/A	02.10.06				
	Rosenfeld, Arthur F.	Director, Federal Mediation and Conciliation Service	N/A	02.10.06				
	Walsh, Dennis P.	Member, National Labor Relations Board	N/A	02.10.06				
	Goldsmith, Stephen	Member, Brd.of Direct., CNCS	N/A	02.10.06				
	DeCamp, Paul	Administrator, Wage and Hour Division, DoL	01.30.06	01.31.06	08.01.06			
	Juaristi, Vince J.	Member, Brd.of Direct., CNCS	12.21.05	12.21.05	N/A	05.17.06	05.19.06	**05.19.06**
(Recess Appointment: 01.04.06)	Goldsmith, Stephen	Member, Brd.of Direct., CNCS	12.19.05	12.20.05				
	Clark, Michell C.	Assistant Secretary, Management, Education	12.13.05	12.13.05	N/A	03.08.06	03.13.06	**03.13.06**
	Radice, Anne-Imelda	Director, Institute of Museum and Library Services	12.13.05	12.13.05	N/A	03.08.06	03.13.06	**03.13.06**
(Recess Appointment: 01.04.06)	Kirsanow, Peter N.	Member, National Labor Relations Board	11.15.05	11.17.05				
	Silver, Ron	Member, United States Institute of Peace	10.06.05	10.06.05				
	Van Rest, Judy	Member, United States Institute of Peace	10.06.05	10.06.05				
	Singleton, Sarah M.	Member, Brd. Of Directors, Legal Services Corporation	09.29.05	10.06.05	N/A	03.08.06	03.13.06	**03.13.06**
	Elshtain, Jean B.	Member, National Council on the Humanities	09.29.05	10.17.05	N/A	03.08.06	03.13.06	**03.13.06**
	Guelzo, Allen C.	Member, National Council on the Humanities	09.29.05	10.17.05	N/A	03.08.06	03.13.06	**03.13.06**
(Withdrawn on 01.18.06)	Hickok, Eugene	Member, National Council on the Humanities	09.29.05	10.17.05	N/A	N/A	N/A	N/A
	Talbert, Kent D.	General Counsel, Education	09.27.05	09.28.05	N/A	05.17.06	05.19.06	**05.19.06**
	Thompson, Horace A.	Member, Occupational Safety and Health Review Commission	09.27.05	09.28.05	N/A	05.17.06	05.19.06	**05.19.06**
(Recess Appointment: 08.31.05)	Schaumber, Peter	Member, National Labor Relations Board	N/A	09.19.05				
	Stickler, Richard	Assistant Secretary, Mine Safety and Health, DOL	09.15.05	09.15.05	01.31.06	03.08.06		
	Foulke, Edwin G.	Assistant Secretary, Occupational Safety and Health, DOL	09.15.05	09.15.05	01.31.06	03.08.06	03.13.06	**03.13.06**
	Hofflund, Mark	Member, National Council on the Arts	07.29.05	07.29.05	N/A	10.19.05	10.21.05	**10.21.05**
	Earp, Naomi C.	Member, Equal Employment Opportunity Commission (Reapp.)	N/A	07.29.05	N/A	10.19.05	10.21.05	**10.21.05**
	Griffin, Christine M.	Member, Equal Employment Opportunity Commission	07.28.05	07.28.05	N/A	10.19.05	10.21.05	**10.21.05**
(Recess Appointment: 04.19.06)	Madras, Bertha K.	Dep. Director, Demand Reduction, National Drug Control Policy	07.27.05	07.27.05	N/A	10.19.05	N/A	N/A
	Schneider, Mark S.	Commissioner, Education Statistics, Education	07.27.05	07.27.05	N/A	10.19.05	10.21.05	**10.21.05**
	Ashworth, Sandra F.	Mem., National Commission on Libraries & Information Science	07.27.05	07.27.05	N/A	10.19.05	10.21.05	**10.21.05**
	Cellucci, Jan	Mem., National Commission on Libraries & Information Science	07.27.05	07.27.05	N/A	10.19.05	10.21.05	**10.21.05**
	Rivers, Sherry D.	Mem., National Commission on Libraries & Information Science	07.27.05	07.27.05	N/A	10.19.05	10.21.05	**10.21.05**
(Recess Appointment: 01.04.06)	Rosenfeld, Arthur F.	Director, Federal Mediation and Conciliation Service	07.21.05	07.21.05				
	Cole, Bruce	Chairperson, National Endowment for the Humanities	07.15.05	07.18.05	N/A	11.18.05	12.17.05	**12.17.05**
(Recess Appointment: 01.04.06)	Meisburg, Ronald E.	General Counsel, National Labor Relations Board	06.29.05	06.29.05				
	Agwunobi, John O.	Assistant Secretary, Health, HHS	06.29.05	06.29.05	N/A	10.19.05	12.17.05	**12.17.05**
(Recess Appointment: 08.31.05)	**Schaumber, Peter**	Member, National Labor Relations Board	06.29.05	06.29.05	N/A	N/A	N/A	N/A
	Halaska, Terrell	Assistant Secretary, Congressional Affairs, Education	06.29.05	06.29.05	N/A	07.27.05	07.28.05	**07.28.05**
	Monroe, Stephanie	Assistant Secretary, Civil Rights, Education	06.23.05	06.23.05	N/A	12.14.05	12.17.05	**12.17.05**

Committee	Name	Position	Intent	Nominated	Hearing	Reported	Floor	Confirmed
	Johnson, Henry Louis	Assistant Secretary, Elementary and Secondary Education, Ed	06.01.05	06.06.05	N/A	07.27.05	07.28.05	**07.28.05**
	Olsen, Kathie L.	Deputy Director, National Science Foundation	05.24.05	05.25.05	N/A	07.21.05	07.22.05	**07.22.05**
	Luce, Tom	Assistant Secretary, Planning, Eval., and Policy Develop., Education	05.20.05	05.23.05	N/A	06.29.05	06.30.05	**06.30.05**
	Holen, Arlene	Member, Federal Mine Safety and Health Review Commission	05.20.05	05.23.05	N/A	03.08.06		
	***Ciccolella, Charles S.**	Assistant Secretary, Veterans' Employment and Training, DOL	05.17.05	05.17.05	N/A	07.29.05	07.29.05	**07.29.05**
	Sullivan, Kevin F.	Assistant Secretary, Communications and Outreach, Education	04.28.05	04.28.05	N/A	07.27.05	07.28.05	**07.28.05**
(Recess Appointment: 01.17.06)	Walsh, Dennis P.	Member, National Labor Relations Board	04.27.05	04.27.05				
	Simon, Raymond	Deputy Secretary, Education	04.15.05	04.15.05	N/A	05.18.05	05.26.05	**05.26.05**
	Dolan, Michael	Member, Brd.of Direct., CNCS	03.29.05	04.04.05				
(Withdrawn on 04.06.06)	Duncan, Robert M.	Member, Brd.of Direct., CNCS	03.29.05	04.04.05	N/A	N/A	N/A	N/A
	Wang, Kim	Mem., Nat. Museum and Library Services Board	03.11.05	03.14.05	N/A	05.25.05	05.26.05	**05.26.05**
	Crawford, Lester M.	Commissioner, Food & Drugs, HHS	02.15.05	02.15.05	03.17.05	06.20.05	07.18.05	**07.18.05**
(Withdrawn on 12.13.05)	*Flippen, Edward L.	IG, Corporation for Nat'l and Community Services	01.24.05	02.10.05	03.09.05	03.09.05	N/A	N/A
	Ruch, Charles P.	Member, Brd. of Trustees, Barry Goldwater						
		Scholarship & Excellence in Ed. Foundation	01.24.05	01.24.05	N/A	05.25.05	05.26.05	**05.26.05**
	Meisburg, Ronald E.	Member, National Labor Relations Board (Withdrawn)	01.24.05	01.24.05	N/A	N/A	N/A	N/A
	Perdue, George	Member, Brd. of Trust., James Madison Mem. Fellowship Found.	01.24.05	01.24.05	N/A	03.08.06	03.13.06	**03.13.06**
	Phillips, Bernice	Member, Brd. of Directors, Legal Services Corp.	01.24.05	01.24.05	N/A	07.27.05	07.28.05	**07.28.05**
	Fuentes, Thomas A.	Member, Brd. of Directors, Legal Services Corp.	01.24.05	01.24.05	N/A	07.27.05	07.28.05	**07.28.05**
	Robinson, Harry	Member, National Museum Services Board	01.24.05	01.24.05	N/A	05.25.05	05.26.05	**05.26.05**
	Ramey, Craig T.	Member, Brd. Of Directors, Nat'l Brd. for Ed. Sciences	01.24.05	01.24.05	N/A	03.08.06	03.13.06	**03.13.06**
	Greene, A. Wilson	Mem., Nat. Museum and Library Services Board	01.24.05	01.24.05	02.10.05	02.10.05	02.14.05	**02.14.05**
	Strauch, Katrina P.	Mem., Nat. Museum and Library Services Board	01.24.05	01.24.05	02.10.05	02.10.05	02.14.05	**02.14.05**
	Spellings, Margaret	Secretary, Education	01.04.05	01.04.05	01.06.05	01.06.05	01.20.05	**01.20.05**
Homeland Security and Governmental Affairs	**McMillin, Stephen S.**	Deputy Director, OMB	06.09.06	06.12.06	07.13.06	07.25.06	07.28.06	**07.28.06**
	Beyer, Wayne	Member, Federal Labor Relations Authority	06.06.06	06.06.06				
	Blackburne-Rigsby, Anna	Associate Judge for the DC Court of Appeals	05.25.06	05.25.06	07.11.06	07.27.06		
	Thompson, Phyllis	Associate Judge for the DC Court of Appeals	05.25.06	05.25.06	07.11.06	07.27.06		
	Williams, Ellen C.	Governor, United States Postal Service	05.08.06	05.09.06	06.28.06	07.27.06		
	***Portman, Rob**	Director, OMB	04.18.06	04.27.06	05.17.06	05.22.06	05.26.06	**05.26.06**
	Denett, Paul	Administrator, Federal Procurement Policy, OMB	04.17.06	04.24.06	06.20.06	07.27.06		
	Paulison, R. David	Under Secretary, Federal Emergency Management, DHS	04.06.06	04.06.06	05.24.06	05.25.06	05.26.06	**05.26.06**
	Doan, Lurita Alexis	Administrator, General Services Administration (GSA)	04.06.06	04.06.06	05.22.06	05.25.06	05.26.06	**05.26.06**
	Barnett, Mickey D.	Governor, United States Postal Service	03.02.06	03.02.06	06.28.06	07.27.06		
	Tobin, Katherine C.	Governor, United States Postal Service	03.02.06	03.02.06	06.28.06	07.27.06		
	Cusick, Robert I.	Director, Office of Government Ethics	02.13.06	02.13.06	05.18.06	05.22.06	05.26.06	**05.26.06**
	Henke, Tracy A.	Director, State and Local Govt., Coordination & Preparedness, DHS	N/A	02.10.06				
	Myers, Julie L.	Assist. Sec., Bureau of Immigration and Customs Enforcement, DHS	N/A	02.10.06				
	Norquist, David L.	CFO, DHS	01.17.06	01.18.06	05.08.06	05.22.06	05.26.06	**05.26.06**
	Gray, S. Pamela	Judge of the D.C. Superior Court	01.11.06	01.25.06				
	Dhillon, Uttam	Director, Counternarcotics Enforcement, DHS	11.10.05	11.10.05	03.31.06	05.02.06	05.12.06	**05.12.06**

Committee	Name	Position	Intent	Nominated	Hearing	Reported	Floor	Confirmed
	Dalton, Carol A.	Associate Judge of the D.C. Superior Court	N/A	11.09.05				
	Acton, Mark	Commissioner, Postal Rate Commission	11.03.05	11.07.05	03.31.06	05.02.06		
	***Gambatesa, Donald A.**	Inspector General, USAID	N/A	N/A	N/A	12.14.05	12.17.05	**12.17.05**
	Foresman, George W.	Under Secretary, Information & Infrastructure Protection, DHS	10.21.05	10.21.05	12.08.05	12.15.05	12.17.05	**12.17.05**
	***Opfer, George J.**	Inspector General, Veterans Affairs	N/A	10.18.05	N/A	11.07.05	11.10.05	**11.10.05**
(Recess Appointment: 01.04.06)	Henke, Tracy A.	Director, State and Local Govt., Coordination & Preparedness, DHS	07.13.05	07.14.05	12.08.05			
	Baker, Stewart A.	Assistant Secretary, Policy, DHS	07.13.05	07.14.05	09.15.05	09.22.05	10.07.05	**10.07.05**
(Recess Appointment: 01.04.06)	*Myers, Julie L.	Assist. Sec., Bureau of Immigration and Customs Enforcement, DHS	06.29.05	06.29.05	09.15.05	10.07.05		
	Thorson, Eric M.	Inspector General, Small Business Administration	06.28.05	06.28.05	03.01.06	03.29.06	03.31.06	**03.31.06**
	Kiko, Colleen Duffy	General Counsel, FLRA	06.23.05	06.23.05	09.13.05	09.22.05	10.07.05	**10.07.05**
	Rose, Mary M.	Member, Merit Systems Protection Board	06.23.05	06.23.05	09.13.05	12.15.05	12.17.05	**12.17.05**
	Fisher, John R.	Assoc. Judge of the DC Court of Appeals	N/A	06.06.05	09.13.05	09.22.05	10.07.05	**10.07.05**
	***Hawley, Edmund S.**	Asst. Sec., Transportation Security Administration, DHS	05.06.05	05.19.05	07.18.05	07.21.05	07.22.05	**07.22.05**
	Skinner, Richard L.	Inspector General, DHS	04.28.05	04.28.05	07.18.05	07.21.05	07.28.05	**07.28.05**
	Perry, Philip J.	General Counsel, DHS	03.29.05	04.04.05	05.19.05	05.25.05	06.08.05	**06.08.05**
	Springer, Linda M.	Director, OPM	03.18.05	04.04.05	06.15.05	06.22.05	06.24.05	**06.24.05**
	Combs, Linda M.	Controller, Fed. Finan. Management, OMB, EOP	02.28.05	02.28.05	05.25.05	06.22.05	06.24.05	**06.24.05**
	Jackson, Michael	Deputy Secretary, DHS	02.18.05	02.18.05	03.09.05	03.09.05	03.10.05	**03.10.05**
	Anderson, Jennifer M.	Assoc. Judge of the Superior Court of DC	02.14.05	02.14.05	07.11.06	07.27.06		
	Cordero, Laura A.	Assoc. Judge of the Superior Court of DC	02.14.05	02.14.05	06.15.05	06.22.05	06.24.05	**06.24.05**
	McKenna, Juliet JoAnn	Assoc. Judge of the Superior Court of DC	02.14.05	02.14.05	09.13.05	09.22.05	10.07.05	**10.07.05**
	Kramer, A. Noel Anketell	Assoc. Judge of the DC Court of Appeals	02.14.05	02.14.05	06.15.05	06.22.05	06.24.05	**06.24.05**
	Chertoff, Michael	Secretary, DHS	01.31.05	01.31.05	02.02.05	02.07.05	02.15.05	**02.15.05**
	Weinstein, Allen	US Archivist, National Archives and Records Administration	01.24.05	01.24.05	02.07.05	02.07.05	02.10.05	**02.10.05**
(Withdrawn on 12.13.05)	*Flippen, Edward L.	IG, Corporation for Nat'l and Community Services	01.24.05	02.10.05	03.09.05	03.09.05	N/A	N/A
	Conboy, Stephen T.	U.S. Marshal, D.C. Superior Court	01.24.05	01.24.05				
	Giuliano, Louis J.	Gov., US Postal Service, term expiring 12.08.05	01.24.05	01.24.05	05.19.05	05.25.05	06.15.05	**06.15.05**
	Giuliano, Louis J.	Gov., US Postal Service, term expiring 12.08.14	01.24.05	01.24.05	05.19.05	05.25.05	06.15.05	**06.15.05**
	Hammond, Tony	Commissioner, Postal Rate Commission	01.24.05	01.24.05	05.19.05	05.25.05	05.26.05	**05.26.05**
	Gallagher, Carolyn	Gov., US Postal Service	01.24.05	01.24.05	05.19.05	05.25.05	06.15.05	**06.15.05**
	Miller, Brian David	IG, GSA	01.24.05	01.24.05	07.18.05	07.21.05	07.22.05	**07.22.05**
	Damelin, Harold	IG, Treasury	01.24.05	01.24.05	02.17.05	03.09.05	03.17.05	**03.17.05**
	Levinson, Daniel R.	IG, HHS	01.24.05	01.24.05	02.17.05	04.13.05	06.08.05	**06.08.05**
	Krongard, Howard J.	IG, State	01.24.05	01.24.05	03.15.05	03.15.05	04.13.05	**04.27.05**
Judiciary	Heaton, Rodger A.	U.S. Attorney for the Central District of Illinois	N/A	07.27.06				
	Rhodes, Deborah Jean	U.S. Attorney for the Southern District of Alabama	N/A	07.27.06				
	Fischer, Nora Barry	U.S. District Judge for the W. District of PA	N/A	07.13.06				
	Lioi, Sara Elizabeth	U.S. District Judge for the N. District of OH	N/A	07.13.06				
	Keisler, Peter D.	U.S. Circuit Judge for the DC Circuit	N/A	06.29.06	08.01.06			
	Bailey, John Preston	U.S. District Judge for the N. District of WV	N/A	06.28.06				
	Donohue, Mary O.	U.S. District Judge for the N. District of NY	N/A	06.28.06				

Committee	Name	Position	Intent	Nominated	Hearing	Reported	Floor	Confirmed
	Jarvey, John Alfred	U.S. District Judge for the S. District of Iowa	N/A	06.28.06				
	Jonker, Robert James	U.S. District Judge for the W. District of Michigan	N/A	06.28.06				
	Jordan, Kent A.	U.S. Circuit Judge for the Third Circuit	N/A	06.28.06				
	Kethledge, Raymond M.	U.S. Circuit Judge for the Sixth Circuit	N/A	06.28.06				
	Livingston, Debra Ann	U.S. Circuit Judge for the Second Circuit	N/A	06.28.06				
	Maloney, Paul Lewis	U.S. District Judge for the W. District of Michigan	N/A	06.28.06				
	Murphy, Stephen Joseph	U.S. Circuit Judge for the Second Circuit	N/A	06.28.06				
	Neff, Janet T.	U.S. District Judge for the W. District of Michigan	N/A	06.28.06				
	Wood, Lisa Godbey	U.S. District Judge for the Southern District of Georgia	N/A	06.12.06				
	Acosta, R. Alexander	U.S. Attorney for the Southern District of FL	N/A	06.09.06	N/A	07.27.06		
	Eid, Troy A.	U.S. Attorney for the District of CO	N/A	06.09.06				
	Green, Phillip J.	U.S. Attorney for the Southern District of Illinois	N/A	06.09.06				
	Holding, George	U.S. Attorney for the Eastern District of NC	N/A	06.09.06				
	Potter, Sharon L.	U.S. Attorney for the Northern District of WV	N/A	06.09.06				
	Tolman, Brett L.	U.S. Attorney for the District of Utah	N/A	06.09.06	N/A	07.13.06	07.21.06	**07.21.06**
	Howard, Marcia M.	U.S. District Judge for the Middle District of Florida	N/A	06.06.06				
	Southwick, Leslie	U.S. District Judge for the S. District of MS	N/A	06.06.06				
	Frizzell, Gregory Kent	U.S. District Judge for the N. District of OK	N/A	06.07.06				
	Jackley, Martin J.	U.S. Attorney for the District of South Dakota	N/A	05.18.06	N/A	07.13.06	07.21.06	**07.21.06**
	Moore, Kimberly Ann	U.S. Circuit Judge for the Federal Circuit	N/A	05.18.06	06.28.06	07.27.06		
	Shepherd, Bobby E.	U.S. Circuit Judge for the Eighth Circuit	N/A	05.18.06	06.28.06	07.13.06	07.20.06	**07.20.06**
	Besosa, Francisco Augusto	U.S. District Judge for the District of Puerto Rico	N/A	05.16.06	08.01.06			
	Anderson, Thomas D.	U.S. Attorney for the District of Vermont	N/A	05.11.06	N/A	06.15.06	06.22.06	**06.22.06**
	Gorsuch, Neil M.	U.S. Circuit Judge for the Tenth Circuit	N/A	05.10.06	06.21.06	07.13.06	07.20.06	**07.20.06**
	Baker, Valerie L.	U.S. District Judge for the Central District of CA	N/A	05.04.06	08.01.06			
	Holmes, Jerome A.	U.S. Circuit Judge for the Tenth Circuit	N/A	05.04.06	06.15.06	07.13.06	07.25.06	**07.25.06**
	Rosenberg, Charles P.	U.S. Attorney for the E. District of VA	N/A	05.04.06	N/A	06.08.06	06.13.06	**06.13.06**
	Tydingco-Gatewood, Frances	Judge for the District Court of Guam	N/A	04.25.06	07.11.06			
	Gelpi, Gustavo Antonio	U.S. District Judge for the District of Puerto Rico	N/A	04.24.06	06.15.06	07.13.06	07.20.06	**07.20.06**
	Gutierrez, Philip S.	U.S. District Judge for the Central District of California	N/A	04.24.06	08.01.06			
	Jordan, Daniel Porter	U.S. District Judge for the S. District of MS	N/A	04.24.06	06.15.06	07.13.06	07.20.06	**07.20.06**
	Peterson, Erik C.	U.S. Attorney for the W. District of WI	N/A	04.24.06	N/A	05.25.06	05.26.06	**05.26.06**
	Orton, Gary D.	U.S. Marshal for the District of Nevada	N/A	03.30.06	N/A	05.25.06	05.26.06	**05.26.06**
	*Wainstein, Kenneth L.	Assistant Attorney General, National Security Division, DOJ	03.13.06	03.13.06	05.02.06	06.15.06		
	Smith, Patrick Carroll	U.S. Marshal for W. District of N. Carolina	N/A	02.27.06	N/A	04.27.06	05.12.06	**05.12.06**
	Junker, Timothy A.	U.S. Marshal for N. District of Iowa	N/A	02.27.06	N/A	04.27.06	05.12.06	**05.12.06**
	Kustoff, David F.	U.S. Attorney for the W. District of TN	N/A	02.17.06	N/A	03.16.06	03.16.06	**03.16.06**
	Richter, John Charles	U.S. Attorney for the W. District of OK	N/A	02.17.06		03.09.06	03.13.06	**03.13.06**
	Thaper, Amul R.	U.S. Attorney for the E. District of KY	N/A	02.17.06	N/A	03.09.06	03.13.06	**03.13.06**
(Withdrawn on 05.04.06)	Holmes, Jerome A.	U.S. District Judge for the N. District of OK	N/A	02.14.06	N/A	N/A	N/A	N/A
	Smith, Milan D.	U.S. Circuit Judge for the Ninth Circuit	N/A	02.14.06	04.25.06	05.04.06	05.16.06	**05.16.06**
	Whitney, Frank D.	U.S. District Judge for the W. District of NC	N/A	02.14.06	05.24.06	06.15.06	06.22.06	**06.22.06**

Committee	Name	Position	Intent	Nominated	Hearing	Reported	Floor	Confirmed
	DeGabrielle, Donald J.	U.S. Attorney for the Southern District of TX	N/A	02.13.06	N/A	03.09.06	03.13.06	**03.13.06**
	Ikuta, Sandra Segal	U.S. Circuit Judge for the Ninth Circuit	N/A	02.08.06	05.02.06	05.25.06	06.19.06	**06.19.06**
	Wallace, Michael B.	U.S. Circuit Judge for the Fifth Circuit	N/A	02.08.06				
	Tamargo, Mauricio J.	Chairman, Foreign Claims Settlement Commission, DoJ	02.03.06	02.06.06	N/A	03.09.06	03.13.06	**03.13.06**
	Sedgwick, Jeffrey	Director, Bureau of Justice Statistics, DoJ	01.30.06	01.31.06	03.14.06	03.30.06	03.31.06	**03.31.06**
	Bradbury, Steven G.	Assistant Attorney General, Legal Counsel, DOJ	N/A	01.25.06	N/A	07.27.06		
	Kavanaugh, Brett M.	U.S. Circuit Judge for the DC Circuit	N/A	01.25.06	05.09.06	05.11.06	05.26.06	**05.26.06**
	Bryant, Vanessa Lynne	U.S. District Judge for the District of Connecticut	N/A	01.25.06				
	Bumb, Renee Marie	U.S. District Judge for the District of New Jersey	N/A	01.25.06	04.25.06	05.04.06	06.06.06	**06.06.06**
	Chagares, Michael A.	U.S. Circuit Judge for the Third Circuit	N/A	01.25.06	03.14.06	03.30.06	04.04.06	**04.04.06**
	Cogan, Brian M.	U.S. District Judge for the E. District of NY	N/A	01.25.06	03.29.06	04.27.06	05.04.06	**05.04.06**
	Golden, Thomas M.	U.S. District Judge for the E. District of PA	N/A	01.25.06	03.29.06	04.27.06	05.04.06	**05.04.06**
	Guilford, Andrew J.	U.S. District Judge for the Central District of California	N/A	01.25.06	05.24.06	06.08.06	06.22.06	**06.22.06**
	Hillman, Noel Lawrenc	U.S. District Judge for the District of New Jersey	N/A	01.25.06	04.25.06	05.04.06	06.08.06	**06.08.06**
	Miller, Gray Hampton	U.S. District Judge for the S. District of Texas	N/A	01.25.06	03.14.06	03.30.06	04.25.06	**04.25.06**
	Wigenton, Susan Davis	U.S. District Judge for the District of New Jersey	N/A	01.25.06	04.25.06	05.04.06	05.26.06	**05.26.06**
	Freeman, Sharee M.	Director, Community Relations Service, DoJ	12.19.05	12.20.05	03.14.06	03.30.06	03.31.06	**03.31.06**
	Barrett, Michael Ryan	U.S. District Judge for the S. District of Ohio	N/A	12.16.05	03.29.06	04.27.06	05.01.06	**05.01.06**
	Lloyd, Reginald I.	U.S. Attorney for the District of South Carolina	N/A	12.16.05	N/A	02.16.06	02.17.06	**02.17.06**
	Smith, Norman Randy	U.S. Circuit Judge for the Ninth Circuit	N/A	12.16.05	03.01.06	05.04.06		
	Flynn, Terrance P.	U.S. Attorney for the W. District of New York	N/A	12.15.05	N/A	03.02.06	03.13.06	**03.13.06**
	Larson, Stephen G.	U.S. District Judge for the Central District of California	N/A	12.15.05	02.15.06	03.02.06	03.16.06	**03.16.06**
	Schiltz, Patrick Joseph	U.S. District Judge for the District of Minnesota	N/A	12.14.05	03.01.06	03.30.06	04.26.06	**04.26.06**
	Zouhary, Jack	U.S. District Judge for the N. District of Ohio	N/A	12.14.05	02.15.06	03.02.06	03.16.06	**03.16.06**
	Gordon, Leo Maury	Judge, United States Court of International Trade	N/A	11.10.05	02.07.06	02.16.06	03.13.06	**03.13.06**
	King, Stephen C.	Member, U.S. Foreign Claims Settlement Commission, DOJ	11.09.05	11.10.05	N/A	02.16.06	02.17.06	**02.17.06**
	Alito, Samuel A	Associate Justice, U.S. Supreme Court	10.31.05	11.10.05	01.09.06	01.24.06	01.31.06	**01.31.06**
	Delgado-Colon, Aida	U.S. District Judge for the District of Puerto Rico	N/A	10.25.05	02.07.06	02.16.06	03.06.06	**03.06.06**
	Clark, John F.	Director, United States Marshals Service, DOJ	10.21.05	10.21.05	02.15.06	03.16.06	03.16.06	**03.16.06**
(Designated Acting on 10.21.05)	**McNulty, Paul J.**	Deputy Attorney General, DOJ	10.21.05	11.09.05	02.02.06	02.16.06	03.16.06	**03.16.06**
	Vitaliano, Eric Nicholas	U.S. District Judge for the E. District of NY	N/A	10.07.05	11.01.05	11.17.05	12.21.05	**12.21.05**
(Withdrawn on 10.28.05)	Miers, Harriet Ellan	Associate Justice, U.S. Supreme Court	10.03.05	10.07.05	N/A	N/A	N/A	N/A
(Withdrawn on 03.07.06)	*Payne, James Hardy*	U.S. Circuit Judge for the Tenth Circuit	N/A	09.29.05	N/A	N/A	N/A	N/A
	Batten, Timothy C.	U.S. District Judge for the N. District of GA	N/A	09.28.05	02.07.06	02.16.06	03.06.06	**03.06.06**
	DuBose, Kristi	U.S. District Judge for the S. District of AL	N/A	09.28.05	11.15.05	11.17.05	12.21.05	**12.21.05**
	Johnston, Thomas E.	U.S. District Judge for the S. District of WV	N/A	09.28.05	02.07.06	02.16.06	03.06.06	**03.06.06**
	Kendall, Virginia Mary	U.S. District Judge for the N. District of IL	N/A	09.28.05	11.15.05	11.17.05	12.21.05	**12.21.05**
	Watkins, W. Keith	U.S. District Judge for the Middle District of AL	N/A	09.28.05	11.15.05	11.17.05	12.21.05	**12.21.05**
(Recess Appointment: 08.31.05)	Fisher, Alice S.	Assistant Attorney General for Criminal Division, DOJ	N/A	09.19.05				
	Van Tatenhove, Gregory	U.S. District Judge for the E. District of KY	N/A	09.13.05	11.01.05	11.17.05	12.21.05	**12.21.05**
	Roberts, John G.	Chief Justice, U.S. Supreme Court	09.05.05	09.06.05	09.12.05	09.22.05	09.29.05	**09.29.05**
	Gonzalez, Emilio T.	Director, Bureau of Citizenship and Immigration Services, DHS	08.31.05	09.06.05	10.18.05	11.17.05	12.21.05	**12.21.05**

Committee	Name	Position	Intent	Nominated	Hearing	Reported	Floor	Confirmed
(Designated Acting on 09.22.05)	**Barnett, Thomas O.**	Assistant Attorney General, Anti-Trust, DOJ	08.23.05	09.06.05	10.06.05	11.03.05	02.10.06	**02.10.06**
	Roberts, John G.	Assosciate Justice, U.S. Supreme Court (Withdrawn)	07.19.05	07.29.05	N/A	N/A	N/A	N/A
	Mattice, Harry Sandlin	U.S. District Judge for the E. District of TN	07.28.05	07.28.05	09.29.05	10.20.05	10.24.05	**10.24.05**
	Bianco, Joseph F.	U.S. District Judge for the E. District of NY	07.28.05	07.28.05	11.01.05	11.17.05	12.21.05	**12.21.05**
	Burgess, Timothy M.	U.S. District Judge for the District of Alaska	07.28.05	07.28.05	11.01.05	11.17.05	12.21.05	**12.21.05**
(Recess Appointment: 04.19.06)	O'Gara, James F. X.	Deputy Director, Supply Reduction, National Drug Control Policy	07.28.05	07.28.05	10.18.05	N/A	N/A	N/A
(Recess Appointment: 01.04.06)	*Myers, Julie L.	Assist. Sec., Bureau of Immigration and Customs Enforcement, DHS	06.29.05	06.29.05	10.18.05	11.07.05		
	Garcia, Michael J.	U.S. Attorney for the S. District of New York, DOJ	N/A	06.30.05	N/A	07.28.05	07.29.05	**07.29.05**
(Returned on 12.22.05)	Bradbury, Steven G.	Assistant Attorney General, Legal Counsel, DOJ	06.23.05	06.23.05	10.06.05	11.03.05	N/A	N/A
	Swaim, Peter Manson	U.S. Marshal for the S. District of Indiana, DOJ	N/A	06.23.05	N/A	07.28.05	07.29.05	**07.29.05**
(Withdrawn on 10.07.05)	*Flanigan, Timothy E.*	Deputy Attorney General, DOJ	N/A	06.20.05	07.26.05	N/A	N/A	N/A
	Wooldridge, Sue Ellen	Assistant Attorney General, Environment&Natural Resources, DOJ	06.20.05	06.20.05	10.06.05	11.03.05	11.10.05	**11.10.05**
	Kim, Wan J.	Assistant Attorney General, Civil Rights, DOJ	06.16.05	06.16.05	10.06.05	11.03.05	11.04.05	**11.04.05**
	Sweeney, Margaret S.	Judge of the United States Court of Federal Claims	N/A	06.14.05	09.29.05	10.20.05	10.21.05	**10.21.05**
	Wheeler, Thomas Craig	Judge of the United States Court of Federal Claims	N/A	06.14.05	09.29.05	10.20.05	10.21.05	**10.21.05**
	Dinkins, Carol E.	Chairman, Privacy and Civil Liberties Oversight Board	06.10.05	09.28.05	11.08.05	02.16.06	02.17.06	**02.17.06**
	Raul, Alan Charles	Vice Chairman, Privacy and Civil Liberties Oversight Board	06.10.05	09.28.05	11.08.05	02.16.06	02.17.06	**02.17.06**
	Smoak, John Richard	U.S. District Judge for the N. District of Florida	N/A	06.08.05	09.29.05	10.20.05	10.27.05	**10.27.05**
	Wainstein, Kenneth L.	U.S. Attorney for the District of Columbia	N/A	06.08.05	N/A	09.08.05	10.07.05	**10.07.05**
	Rosenstein, Rod J.	U.S. Attorney for the District of Maryland, DOJ	05.23.05	05.23.05	N/A	06.30.05	07.01.05	**07.01.05**
	Letten, James B.	U.S. Attorney for the E. District of Louisiana, DOJ	05.13.05	05.13.05	N/A	06.30.05	07.01.05	**07.01.05**
	Hanaway, Catherine L.	U.S. Attorney for the E. District of Missouri, DOJ	04.28.05	04.28.05	N/A	11.17.05	12.17.05	**12.17.05**
	Brand, Rachel	Assistant Attorney General for Legal Policy, DOJ	03.29.05	04.04.05	05.12.05	06.16.05	07.28.05	**07.28.05**
(Recess Appointment: 08.31.05)	**Fisher, Alice S.**	Assistant Attorney General for Criminal Division, DOJ	03.29.05	04.04.05	05.12.05	06.16.05	N/A	N/A
	Schofield, Regina B.	Assistant Attorney General for Justice Programs, DOJ	03.29.05	04.04.05	05.12.05	05.26.05	06.08.05	**06.08.05**
	Clement, Paul D.	Solicitor General, DOJ	03.14.05	03.14.05	04.27.05	05.26.05	06.08.05	**06.08.05**
	Sandoval, Brian Edwar	U.S. District Judge, Nevada	03.01.05	03.01.05	09.29.05	10.20.05	10.24.05	**10.24.05**
	Murphy, Stephen	U.S. Attorney for the E. District Michigan, DOJ	02.17.05	02.17.05	N/A	05.26.05	06.08.05	**06.08.05**
	Jenkins, Anthony J.	U.S. Attorney for the District of Virgin Islands, DOJ	02.17.05	02.17.05	N/A	05.26.05	06.08.05	**06.08.05**
	Boyle,Terrence W.	U.S. Circuit Judge for the Fourth Circuit	02.14.05	02.14.05	03.03.05	06.16.05		
	Brown, Janice R.	U.S. Circuit Judge for the DC Circuit	02.14.05	02.14.05	N/A	04.21.05	06.08.05	**06.08.05**
	Griffin, Richard A.	U.S. Circuit Judge for the Sixth Circuit	02.14.05	02.14.05	N/A	05.26.05	06.09.05	**06.09.05**
	Griffith, Thomas B.	U.S. Circuit Judge for the DC Circuit	02.14.05	02.14.05	03.08.05	04.14.05	06.14.05	**06.14.05**
	Haynes, William James	U.S Circuit Judge for the Fourth Circuit	02.14.05	02.14.05	07.11.06			
(Returned on 12.22.05)	*Kavanaugh, Brett M.*	U.S. Circuit Judge for the DC Circuit	02.14.05	02.14.05	N/A	N/A	N/A	N/A
	McKeague, David W.	U.S. Circuit Judge for the Sixth Circuit	02.14.05	02.14.05	N/A	05.26.05	06.09.05	**06.09.05**
	Myers, William Gerry	U.S. Circuit Judge for the Ninth Circuit	02.14.05	02.14.05	03.01.05	03.17.05		
	Neilson, Susan Bieke	U.S. Circuit Judge for the Sixth Circuit	02.14.05	02.14.05	N/A	10.20.05	10.27.05	**10.27.05**
	Owen, Priscilla R.	U.S. Circuit Judge for the Fifth Circuit	02.14.05	02.14.05	N/A	04.21.05	05.25.05	**05.25.05**
	Pryor, William H.	U.S. Circuit Judge for the Eleventh Circuit	02.14.05	02.14.05	N/A	05.12.05	06.09.05	**06.09.05**
(Withdrawn on 03.27.06)	*Saad, Henry W.*	U.S. Circuit Judge for the Sixth Circuit	02.14.05	02.14.05	N/A	N/A	N/A	N/A
	Conrad, Robert J.	U.S. District Judge for the W. District of NC	02.14.05	02.14.05	03.03.05	04.14.05	04.28.05	**04.28.05**

Committee	Name	Position	Intent	Nominated	Hearing	Reported	Floor	Confirmed
	Cox, Sean F.	U.S. District Judge for the E. District of MI	02.14.05	02.14.05	05.02.06	05.11.06	06.08.06	**06.08.06**
	Crotty, Paul A.	U.S. District Judge for the S. District of NY	02.14.05	02.14.05	N/A	03.17.05	04.11.05	**04.11.05**
	Dever, James C.	U.S. District Judge for the E. District of NC	02.14.05	02.14.05	03.03.05	04.14.05	04.28.05	**04.28.05**
	Ludington, Thomas L.	U.S. District Judge for the E. District of MI	02.14.05	02.14.05	05.02.06	05.11.06	06.08.06	**06.08.06**
(Withdrawn on 03.30.06)	Ryan, Daniel P.	U.S. District Judge for the E. District of MI	02.14.05	02.14.05	N/A	N/A	N/A	N/A
	Seabright, J. Michael	U.S. District Judge for the District of HI	02.14.05	02.14.05	N/A	03.17.05	04.27.05	**04.27.05**
	Sheridan, Peter G.	U.S. District Judge for the District of NJ	02.14.05	02.14.05	04.25.06	05.04.06	06.08.06	**06.08.06**
	Shappert, Gretchen C.F	U.S. Attorney for the W. District of NC, DOJ	02.14.05	02.14.05	N/A	05.26.05	06.08.05	**06.08.05**
	Aguigui, Earl C.	U.S. Marshal for the District of Guam and N. Mariana Islands, DOJ	02.14.05	02.14.05				
	Rivkin, David B.	Member, U.S. Foreign Claims Settlement Commission	01.24.05	01.24.05				
	Gonzales, Alberto R.	Attorney General, DOJ	01.04.05	01.04.05	01.06.05	01.26.05	2.1-3.05	**02.03.05**
Rules and Administration	Lenhard, Robert D.	Federal Election Commission (FEC)	N/A	02.10.06				
	Walther, Steven T.	Federal Election Commission (FEC)	N/A	02.10.06				
	Spakovsky, Hans Von	Federal Election Commission (FEC)	N/A	02.10.06				
	Mason, David M.	Federal Election Commission (FEC)	12.16.05	12.16.05				
(Recess Appointment: 01.04.06)	Lenhard, Robert D.	Federal Election Commission (FEC)	12.16.05	12.16.05				
(Recess Appointment: 01.04.06)	Walther, Steven T.	Federal Election Commission (FEC)	12.16.05	12.16.05				
(Recess Appointment: 01.04.06)	Spakovsky, Hans Von	Federal Election Commission (FEC)	12.16.05	12.16.05				
	Davidson, Donetta	Member, Election Assistance Commission	07.21.05	07.21.05	N/A	07.28.05	07.28.05	**07.28.05**
Small Business	**Preston, Steven C.**	Administrator, Small Business Administration	04.25.06	04.25.06	06.21.06	06.29.06	06.29.06	**06.29.06**
	Thorson, Eric M.	Inspector General, Small Business Administration	06.28.05	06.28.05	03.01.06	03.09.06	03.31.06	**03.31.06**
Veterans Affairs	Harvey, Thomas E.	Assistant Secretary, Congressional, VA	06.22.06	06.26.06	07.27.06			
	Dunne, Patrick	Assistant Secretary, Policy and Planning, VA	05.24.06	05.24.06	07.27.06			
	Cooper, Daniel	Under Secretary, Benefits, Department of Veterans Affairs	03.30.06	03.30.06	N/A	04.27.06	06.29.06	**06.29.06**
	***Opfer, George J.**	Inspector General, Veterans Affairs	09.06.05	09.06.05	09.29.05	10.18.05	11.10.05	**11.10.05**
(Withdrawn on 12.13.05)	Molino, John M.	Assistant Secretary, Policy and Planning, Veterans Affairs	08.23.05	09.06.05	09.29.05	10.18.05	N/A	N/A
	Mondello, Lisette M.	Assist. Sec., Public and Intergovernmental Affairs, VA	08.23.05	09.06.05	09.29.05	10.18.05	10.26.05	**10.26.05**
	Tuerk, William F.	Under Secretary, Memorial Affairs, Veterans Affairs	07.29.05	07.29.05	09.29.05	10.18.05	10.26.05	**10.26.05**
	Henke, Robert Joseph	Assistant Secretary, Management, Veterans Affairs	N/A	07.29.05	09.29.05	10.18.05	10.26.05	**10.26.05**
	***Ciccolella, Charles S.**	Assistant Secretary, Veterans' Employment and Training, DOL	05.17.05	05.17.05	07.14.05	07.28.05	07.29.05	**07.29.05**
	Terry, James Philip	Chairman of the Board, Veterans' Appeals	04.26.05	05.09.05	07.14.05	07.28.05	07.29.05	**07.29.05**
	Perlin, Jonathan Brian	Under Secretary for Health, Veterans Affairs	02.18.05	02.18.05	04.07.05	04.26.05	04.28.05	**04.28.05**
	Nicholson, Jim	Secretary, Veterans Affairs	01.04.05	01.04.05	01.24.05	01.24.05	01.26.05	**01.26.05**
Intelligence	Fort, Randall M.	Assistant Secretary, Intelligence and Research, State	06.09.06	06.12.06				
	Hayden, Gen. Michael	Director, CIA	05.08.06	05.08.06	05.18.06	05.23.06	05.26.06	**05.26.06**
	*Wainstein, Kenneth L.	Assistant Attorney General, National Security Division, DOJ	03.13.06	03.13.06	05.16.06	06.22.06		
	Rizzo, John A.	General Counsel, CIA	03.15.06	03.15.06				
	Powell, Benjamin A.	General Counsel, Office of the Director of National Intelligence	N/A	02.10.06	N/A	N/A	N/A	N/A

Committee	Name	Position	Intent	Nominated	Hearing	Reported	Floor	Confirmed
	Meyerrose, Dale W.	Chief Information Officer, Office of the DNI	08.25.05	09.08.05	11.17.05	11.17.05	12.17.05	**12.17.05**
	Redd, John S.	Director, National Counterterrorism Center, Office of the DNI	06.10.05	06.30.05	07.21.05	07.26.05	07.28.05	**07.28.05**
(Recess Appointment: 01.04.06)	**Powell, Benjamin A.**	General Counsel, Office of the Director of National Intelligence	06.09.05	06.09.05	07.19.05	07.26.05	04.06.06	**04.06.06**
	Gardner, Janice B.	Assistant Secretary, Intelligence and Analysis, Treasury	05.16.05	05.16.05	06.16.05	07.26.05	07.28.05	**07.28.05**
	Hayden, Michael V.	Principal Deputy Director of National Intelligence	04.11.05	04.11.05	04.14.05	04.14.05	04.21.05	**04.21.05**
	Negroponte, John D.	Director of National Intelligence	02.17.05	03.17.05	04.12.05	04.14.05	04.21.05	**04.21.05**

Nominations Pending in the 109th Congress

(Nominations in Italics are priorities.)

(Nominations with an asterisk (*) have been referred to more than one Committee.)

Committee	Name	Position	Intent	Nominated	Hearing	Reported	Floor	Confirmed
Agriculture, Nutrition, & Forestry	Knight, Bruce I.	Under Secretary, Marketing and Regulatory Programs, USDA	06.29.06	06.29.06	07.26.06			
	Dunn, Michael	CFTC	06.15.06	06.16.06	07.26.06			
	Montanez-Johner, Nancy	Under Secretary, Food, Nutrition, and Consumer Services	06.15.06	06.16.06	07.26.06			
	McKay, Margo M.	Assistant Secretary, Civil Rights, USDA	06.09.06	06.12.06	07.26.06			
Armed Services	Stewart, Todd I.	Member, Nat'l Security Education Board	07.20.06	07.21.06				
	James, Ronald J.	Assistant Secretary, Manpower and Reserve Affairs, Army	07.20.06	07.21.06				
	Jimenez, Frank R.	General Counsel, Department of the Navy	06.29.06	06.29.06	07.18.06			
	Wilkie, Robert	Assistant Secretary, Legislative Affairs, DoD	06.20.06	06.26.06	07.18.06			
	Conway-Welch, Colleen	Board of Regents, Uniformed Services University, Health Sciences	06.06.06	06.06.06				
	Yarington, C. Thomas	Board of Regents, Uniformed Services University, Health Sciences	06.06.06	06.06.06				
	Laufman, David H.	IG, Department of Defense	06.01.06	06.05.06	07.18.06			
	Tobey, William H.	Dep. Admin., Defense Nuclear Nonproliferation, NNSA, DOE	05.11.06	05.11.06	07.18.06			
	Blair, Anita	Assistant Secretary, Manpower and Reserve Affairs, Air Force	04.13.06	04.24.06	07.18.06			
	Cohen, Benedict S.	General Counsel, Department of the Army, DoD	02.03.06	02.06.06	07.18.06			
	Flory, Peter	Assistant Secretary of Defense, DOD	N/A	09.19.05				
(Recess Appointment: 08.02.05)	Flory, Peter	Assistant Secretary of Defense, DOD	01.24.05	01.24.05	N/A	07.28.05		
	Eggenberger, A.J.	Mem., Defense Nuclear Facilities Board and designate Chairr	06.29.05	06.29.05	N/A	10.27.05		
	McKenna, Andrew J.	Member, Nat'l Security Education Board	01.24.05	01.24.05	N/A	12.19.05		
Banking, Housing and Urban Affairs	Rafiekian, Bijan	Member, Board of Directors, Export-Import Bank	07.20.06	07.21.06				
	Padilla, Christopher A.	Assistant Secretary, Export Administration, Dept. of Commerce	07.13.06	07.13.06				
	Simpson, James S.	Federal Transit Administrator, DoT	01.17.06	01.18.06	03.14.06	06.29.06		
Budget	None.							
Commerce, Science, and Transportation	Hays, Sharon	Associate Director, OSTP, EOP	07.20.06	07.21.06				
	Scovel, Calvin L.	IG, Department of Transportation	07.13.06	07.13.06				
	Wienecke, Nathaniel	Assistant Secretary, Legislative and Intergovernmental Affairs, DOC	06.29.06	06.29.06	07.27.06			
	Cohen, Jay M.	Under Secretary, Science and Technology, DHS	06.27.06	06.28.06	07.27.06			
	Connaughton, Sean T.	Administrator, Maritime Administration, DoT	06.27.06	06.28.06	07.27.06			
	Bell, Warren	Corporation for Public Broadcasting	06.20.06	06.26.06				
	Boskin, Chris	Corporation for Public Broadcasting	06.20.06	06.26.06				
	Pryor, David H.	Corporation for Public Broadcasting	06.20.06	06.26.06				
	Sumwalt, Robert L.	Member, NTSB	06.06.06	06.06.06	07.27.06			
	Nottingham, Charles D.	Member, Surface Transportation Board	06.01.06	06.05.06	07.27.06			
	Snelling, Charles	Member, Metropolitan Washington Airports Authority	06.01.06	06.05.06				
	Hill, John H.	Administrator, Federal Motor Carrier Safety Administration	05.16.06	05.16.06	06.08.06	07.19.06		
	Kneuer, John M. R.	Assistant Secretary, Communications &Information, DOC	05.01.06	05.01.06				

Committee	Name	Position	Intent	Nominated	Hearing	Reported	Floor	Confirmed
	Martin, Kevin	Member, FCC	04.25.06	04.25.06				
	Rosenker, Mark V.	Chairman, NTSB	04.13.06	04.24.06	06.08.06	07.19.06		
	Sosa, Enrique J.	Member, Reform Board (Amtrak)	N/A	02.10.06				
	Hall, Floyd	Member, Reform Board (Amtrak)	N/A	02.10.06				
	Steinberg, Andrew	Assistant Secretary, Aviation & International Affairs, DoT	02.09.06	02.10.06	06.08.06	07.19.06		
(Recess Appointment: 01.04.06)	Sosa, Enrique J.	Member, Reform Board (Amtrak)	01.24.05	01.24.05				
(Recess Appointment: 01.04.06)	Hall, Floyd	Member, Reform Board (Amtrak)	01.24.05	01.24.05				
Energy and Natural Resources	Johnson, Robert	Commissioner, Reclamation, Department of the Interior	07.20.06	07.21.06				
	Pearce, Drue	Federal Coordinator, Alaska Natural Gas Transportation Projects	06.09.06	06.12.06	07.20.06			
	Correll, John Ray	Director, Office of Surface Mining Reclamation &Enforce., DoI	05.16.06	05.16.06	07.20.06			
	Myers, Mark	Director, USGS, DoI	05.03.06	05.03.06	07.20.06			
	Bernhardt, David Longly	Solicitor, Department of the Interior	11.17.05	11.18.05	03.09.06	03.15.06		
Environment and Public Works	Prescott, Stephen	Udall Foundation	07.17.06	07.18.06				
	Udall, Anne	Udall Foundation	07.17.06	07.18.06				
	Wark, William B.	Member, Chemical Safety and Hazard Investigation Board	06.20.06	06.26.06				
	Wright, William E.	Member, Chemical Safety and Hazard Investigation Board	06.20.06	06.26.06				
	O'Neill, Molly A.	Assistant Administrator, Environmental Information, EPA	03.27.06	03.27.06	05.17.06	05.23.06		
	Wehrum, William L.	Assistant Administrator, Air and Radiation , EPA	02.27.06	02.27.06	04.05.06	04.26.06		
	Butler, Michael	Member, Board of Trustees, Udall Foundation	01.24.05	01.24.05	04.06.05	04.13.05		
	Rappoport, D. Michael	Member, Board of Trustees, Udall Foundation	01.24.05	01.24.05	04.06.05	04.13.05		
Finance	Solomon, Eric	Assistant Secretary, Tax Policy, Treasury	05.08.06	05.09.06	07.13.06			
	Cherecwich, Paul	Member, Internal Revenue Service Oversight Board	04.27.06	05.01.06				
	Hammond, Donald V.	Member, Internal Revenue Service Oversight Board	04.27.06	05.01.06				
	West, Catherine G.	Member, Internal Revenue Service Oversight Board	04.27.06	05.01.06				
	Wince-Smith, Deborah	Member, Internal Revenue Service Oversight Board	04.27.06	05.01.06				
	Meron, Daniel	General Counsel, HHS	11.15.05	11.17.05				
(Recess Appointment: 04.19.06)	Palmer, John L.	Member, Brd of Trust., Fed. Supple. Med. Insurance Trust Fund	11.03.05	11.07.05	N/A	N/A	N/A	N/A
(Recess Appointment: 04.19.06)	Palmer, John L.	Member, Brd of Trust., Fed. Old-Age & Survivors Insur.Trust Fund	11.03.05	11.07.05	N/A	N/A	N/A	N/A
(Recess Appointment: 04.19.06)	Palmer, John L.	Member, Brd of Trust., Fed. Hospital Insurance Trust Fund	11.03.05	11.07.05	N/A	N/A	N/A	N/A
(Recess Appointment: 04.19.06)	Saving, Thomas R.	Member, Brd of Trust., Fed. Supple. Med. Insurance Trust Fund	11.03.05	11.07.05	N/A	N/A	N/A	N/A
(Recess Appointment: 04.19.06)	Saving, Thomas R.	Member, Brd of Trust., Fed. Old-Age & Survivors Insur. Trust Fund	11.03.05	11.07.05	N/A	N/A	N/A	N/A
(Recess Appointment: 04.19.06)	Saving, Thomas R.	Member, Brd of Trust., Fed. Hospital Insurance Trust Fund	11.03.05	11.07.05	N/A	N/A	N/A	N/A
	Maupin, John E.	Member, Social Security Advisory Board, SSAB	08.09.05	09.06.05				
	Brown, Jeffrey Robert	Member, Social Security Advisory Board, SSAB	01.04.05	01.04.05	12.14.05			
Foreign Relations	Lundsager, Margrethe	U.S. Executive Director, IMF	07.25.06	07.25.06				
	Tschetter, Ronald A.	Director, Peace Corps	07.25.06	07.25.06				
	Moss, Dianne I.	Member, Board of Directors, OPIC	07.25.06	07.25.06				
	Kunder, James R.	Deputy Administrator, USAID	07.20.06	07.21.06				

Committee	Name	Position	Intent	Nominated	Hearing	Reported	Floor	Confirmed
	Ourisman, Mary Martin	Ambassador to Barbados	07.20.06	07.21.06				
	Stewart, Karen B.	Ambassador to Belarus	07.20.06	07.21.06	07.27.06			
	Bishop, Clyde	Ambassador to the Republic of the Marshall Islands	07.17.06	07.18.06				
	Dybul, Mark	Coordinator, U.S. Govt. Activities to Combat HIV/AIDS Globally	07.17.06	07.18.06	07.31.06			
	Graber, Richard	Ambassador to the Czech Republic, State	07.13.06	07.13.06	07.27.06			
	Paulson, Henry M.	U.S. Gov., International Monetary Fund	07.11.06	07.12.06				
	Paulson, Henry M.	U.S. Gov., International Bank for Reconstruction & Development	07.11.06	07.12.06				
	Paulson, Henry M.	U.S. Gov., Inter-American Development Bank	07.11.06	07.12.06				
	Paulson, Henry M.	U.S. Gov., African Development Bank	07.11.06	07.12.06				
	Paulson, Henry M.	U.S. Gov., African Development Fund	07.11.06	07.12.06				
	Paulson, Henry M.	U.S. Gov., Asian Development Bank	07.11.06	07.12.06				
	Paulson, Henry M.	U.S. Gov., European Bank for Reconstruction & Development	07.11.06	07.12.06				
	Courville, Cindy Lou	Representative to the African Union, State	07.11.06	07.13.06				
	Goldberg, Philip S.	Ambassador to the Republic of Bolivia, State	07.11.06	07.12.06				
	Rood, John C.	Assistant Secretary, International Security Non-Profileration, State	07.11.06	07.12.06	08.02.06			
	Johnson, Donald C.	Ambassador to the Republic of Equatorial Guinea	06.29.06	06.29.06				
	Cabrera, Cesar	Ambassador to the Republic of Mauritius	06.06.06	06.06.06				
	Hoagland, Richard E.	Ambassador to the Republic of Armenia	05.23.06	05.23.06	06.28.06			
	Rocca, Christina	U.S. Representative to the Conference on Disarmament, State	05.11.06	05.11.06	07.17.06			
	Liberi, Dawn M.	Amb. to the Islamic Republic of Mauritania, State	05.01.06	05.01.06				
	Sauerbrey, Ellen R.	Assistant Secretary, Population, Refugees, and Migration, State	N/A	02.10.06				
	Wallace, Roger W.	Member, Brd.of Direct., Inter-Amer. Foundation	N/A	02.10.06				
	Hogan, Nadina	Member, Brd.of Direct., Inter-Amer. Foundation	N/A	02.10.06				
	Gray, C. Boyden	Representative to the European Union, State	N/A	02.10.06				
	McKinnon, Mark	Member, Broadcasting Board of Governors	10.17.05	10.17.05				
(Recess Appointment: 08.01.05)	Bolton, John R.	U.S. Rep., UN, State	N/A	09.19.05	07.27.06			
(Recess Appointment: 08.01.05)	Bolton, John R.	U.S. Rep., Amb. Rank, Sec. Council, UN, State	N/A	09.19.05	07.27.06			
(Recess Appointment: 01.04.06)	Sauerbrey, Ellen R.	Assistant Secretary, Population, Refugees, and Migration, State	08.31.05	09.06.05	10.25.05			
(Recess Appointment: 01.17.06)	Gray, C. Boyden	Representative to the European Union, State	07.22.05	07.25.05	09.19.05	10.25.05		
(Recess Appointment: 01.19.05)	Franco, Adolfo A.	Member, Brd.of Direct., Inter-Amer. Foundation(Renom 01.04.05)	02.14.05	02.14.05				
	Vaughn, Jack	Member, Brd.of Direct., Inter-Amer. Foundation	01.24.05	01.24.05				
(Recess Appointment: 01.04.06)	Wallace, Roger W.	Member, Brd.of Direct., Inter-Amer. Foundation	01.24.05	01.24.05				
	Tomlinson, Kenneth Y.	Member, Broadcasting Board of Governors	01.24.05	01.24.05				
	Tomlinson, Kenneth Y.	Chairman, Broadcasting Board of Governors	01.24.05	01.24.05				
	Hirschberg, D. Jeffrey	Member, Broadcasting Board of Governors	01.24.05	01.24.05				
(Recess Appointment: 01.04.06)	Hogan, Nadina	Member, Brd.of Direct., Inter-Amer. Foundation	01.24.05	01.24.05				
HELP	Doggett, Jane Marie	National Council on the Humanities	07.20.06	07.21.06				
	Tredick, Peter	Member, National Mediation Board	07.17.06	07.18.06				
	Borders, Carmel	National Institute for Literacy Advisory Board	06.27.06	06.28.06				
	Deshler, Donald	National Institute for Literacy Advisory Board	06.27.06	06.28.06				
	Enriquez, Blanca E.	National Institute for Literacy Advisory Board	06.27.06	06.28.06				

Committee	Name	Position	Intent	Nominated	Hearing	Reported	Floor	Confirmed
	Mathes, Patricia	National Institute for Literacy Advisory Board	06.27.06	06.28.06				
	McFadden, Eliza	National Institute for Literacy Advisory Board	06.27.06	06.28.06				
	Shanahan, Timothy	National Institute for Literacy Advisory Board	06.27.06	06.28.06				
	Hunt, Roger L.	Harry S. Truman Scholarship Foundation	06.22.06	06.26.06				
	Kidde, John E.	Harry S. Truman Scholarship Foundation	06.22.06	06.26.06				
	Peyton, John	Harry S. Truman Scholarship Foundation	06.22.06	06.26.06				
	Abbott, Mark R.	National Science Board, NSF	06.15.06	06.16.06				
	Benbow, Camilla	National Science Board, NSF	06.15.06	06.16.06				
	Bruer, John T.	National Science Board, NSF	06.15.06	06.16.06				
	Galloway, Patricia	National Science Board, NSF	06.15.06	06.16.06				
	Griffiths, Jose Marie	National Science Board, NSF	06.15.06	06.16.06				
	Hess, Karl	National Science Board, NSF	06.15.06	06.16.06				
	Taylor, Thomas	National Science Board, NSF	06.15.06	06.16.06				
	Thompson, Richard F.	National Science Board, NSF	06.15.06	06.16.06				
	Bunting, Josiah	National Council on the Humanities	06.15.06	06.16.06				
	Habeck, Mary	National Council on the Humanities	06.15.06	06.16.06				
	Martin, Robert S.	National Council on the Humanities	06.15.06	06.16.06				
	McClay, Wilfred	National Council on the Humanities	06.15.06	06.16.06				
	Piccolomini, Manfredi	National Council on the Humanities	06.15.06	06.16.06				
	Winik, Jay	National Council on the Humanities	06.15.06	06.16.06				
	Weinstein, Kenneth	National Council on the Humanities	06.15.06	06.16.06				
	Dougherty, Elizabeth	Member, National Mediation Board	05.24.06	05.25.06	N/A	07.19.06		
	Vaughn, John R.	Member, National Council on Disability	05.08.06	05.09.06				
	Carlson, Victoria	Member, National Council on Disability	05.08.06	05.09.06				
	Colley, Chad	Member, National Council on Disability	05.08.06	05.09.06				
	Mattheiss, Lisa	Member, National Council on Disability	05.08.06	05.09.06				
	Berger, Katherine	Member, National Museum and Library Services Board	05.03.06	05.05.06				
	Brosius, Karen	Member, National Museum and Library Services Board	05.03.06	05.05.06				
	Miaoulis, Ioannis	Member, National Museum and Library Services Board	05.03.06	05.05.06				
	Pickett, Sandra	Member, National Museum and Library Services Board	05.03.06	05.05.06				
	Orr-Cahall, Christina	Member, National Museum and Library Services Board	05.03.06	05.05.06				
	Starr, Kevin Owen	Member, National Museum and Library Services Board	05.03.06	05.05.06				
	Tredick, Peter	Member, National Mediation Board	03.27.06	03.27.06				
	Hoglander, Harry	Member, National Mediation Board	03.27.06	03.27.06	N/A	07.19.06		
	von Eshenbach, Andrew	Commissioner, FDA, HHS	03.15.06	03.15.06	08.01.06			
	Kirsanow, Peter N.	Member, National Labor Relations Board	N/A	02.10.06				
	Schaumber, Peter	Member, National Labor Relations Board	N/A	02.10.06				
	Meisburg, Ronald E.	General Counsel, National Labor Relations Board	N/A	02.10.06				
	Rosenfeld, Arthur F.	Director, Federal Mediation and Conciliation Service	N/A	02.10.06				
	Walsh, Dennis P.	Member, National Labor Relations Board	N/A	02.10.06				
	Goldsmith, Stephen	Member, Brd.of Direct., CNCS	N/A	02.10.06				
	DeCamp, Paul	Administrator, Wage and Hour Division, DoL	01.30.06	01.31.06	08.01.06			

Committee	Name	Position	Intent	Nominated	Hearing	Reported	Floor	Confirmed
(Recess Appointment: 01.04.06)	Goldsmith, Stephen	Member, Brd.of Direct., CNCS	12.19.05	12.20.05				
(Recess Appointment: 01.04.06)	Kirsanow, Peter N.	Member, National Labor Relations Board	11.15.05	11.17.05				
	Silver, Ron	Member, United States Institute of Peace	10.06.05	10.06.05				
	Van Rest, Judy	Member, United States Institute of Peace	10.06.05	10.06.05				
(Recess Appointment: 08.31.05)	Schaumber, Peter	Member, National Labor Relations Board	N/A	09.19.05				
	Stickler, Richard	Assistant Secretary, Mine Safety and Health, DOL	09.15.05	09.15.05	01.31.06	03.08.06		
(Recess Appointment: 04.19.06)	Madras, Bertha K.	Dep. Director, Demand Reduction, National Drug Control Policy	07.27.05	07.27.05	N/A	10.19.05	N/A	N/A
(Recess Appointment: 01.04.06)	Rosenfeld, Arthur F.	Director, Federal Mediation and Conciliation Service	07.21.05	07.21.05				
(Recess Appointment: 01.04.06)	Meisburg, Ronald E.	General Counsel, National Labor Relations Board	06.29.05	06.29.05				
	Holen, Arlene	Member, Federal Mine Safety and Health Review Commission	05.20.05	05.23.05	N/A	03.08.06		
(Recess Appointment: 01.17.06)	Walsh, Dennis P.	Member, National Labor Relations Board	04.27.05	04.27.05				
	Dolan, Michael	Member, Brd.of Direct., CNCS	03.29.05	04.04.05				
Homeland Security and Governmental Affairs	Beyer, Wayne	Member, Federal Labor Relations Authority	06.06.06	06.06.06				
	Blackburne-Rigsby, Anna	Associate Judge for the DC Court of Appeals	05.25.06	05.25.06	07.11.06	07.27.06		
	Thompson, Phyllis	Associate Judge for the DC Court of Appeals	05.25.06	05.25.06	07.11.06	07.27.06		
	Williams, Ellen C.	Governor, United States Postal Service	05.08.06	05.09.06	06.28.06	07.27.06		
	Denett, Paul	Administrator, Federal Procurement Policy, OMB	04.17.06	04.24.06	06.20.06	07.27.06		
	Barnett, Mickey D.	Governor, United States Postal Service	03.02.06	03.02.06	06.28.06	07.27.06		
	Tobin, Katherine C.	Governor, United States Postal Service	03.02.06	03.02.06	06.28.06	07.27.06		
	Henke, Tracy A.	Director, State and Local Govt., Coordination & Preparedness, DHS	N/A	02.10.06				
	Myers, Julie L.	Assist. Sec., Bureau of Immigration and Customs Enforcement, DHS	N/A	02.10.06				
	Gray, S. Pamela	Judge of the D.C. Superior Court	01.11.06	01.25.06				
	Dalton, Carol A.	Associate Judge of the D.C. Superior Court	N/A	11.09.05				
	Acton, Mark	Commissioner, Postal Rate Commission	11.03.05	11.07.05	03.31.06	05.02.06		
(Recess Appointment: 01.04.06)	Henke, Tracy A.	Director, State and Local Govt., Coordination & Preparedness, DHS	07.13.05	07.14.05	12.08.05			
(Recess Appointment: 01.04.06)	*Myers, Julie L.	Assist. Sec., Bureau of Immigration and Customs Enforcement, DHS	06.29.05	06.29.05	09.15.05	10.07.05		
	Anderson, Jennifer M.	Assoc. Judge of the Superior Court of DC	02.14.05	02.14.05	07.11.06	07.27.06		
	Conboy, Stephen T.	U.S. Marshal, D.C. Superior Court	01.24.05	01.24.05				
Judiciary	Heaton, Rodger A.	U.S. Attorney for the Central District of Illinois	N/A	07.27.06				
	Rhodes, Deborah Jean	U.S. Attorney for the Southern District of Alabama	N/A	07.27.06				
	Fischer, Nora Barry	U.S. District Judge for the W. District of PA	N/A	07.13.06				
	Lioi, Sara Elizabeth	U.S. District Judge for the N. District of OH	N/A	07.13.06				
	Keisler, Peter D.	U.S. Circuit Judge for the DC Circuit	N/A	06.29.06	08.01.06			
	Bailey, John Preston	U.S. District Judge for the N. District of WV	N/A	06.28.06				
	Donohue, Mary O.	U.S. District Judge for the N. District of NY	N/A	06.28.06				
	Jarvey, John Alfred	U.S. District Judge for the S. District of Iowa	N/A	06.28.06				
	Jonker, Robert James	U.S. District Judge for the W. District of Michigan	N/A	06.28.06				
	Jordan, Kent A.	U.S. Circuit Judge for the Third Circuit	N/A	06.28.06				
	Kethledge, Raymond M.	U.S. Circuit Judge for the Sixth Circuit	N/A	06.28.06				
	Livingston, Debra Ann	U.S. Circuit Judge for the Second Circuit	N/A	06.28.06				

Committee	Name	Position	Intent	Nominated	Hearing	Reported	Floor	Confirmed
	Maloney, Paul Lewis	U.S. District Judge for the W. District of Michigan	N/A	06.28.06				
	Murphy, Stephen Joseph	U.S. Circuit Judge for the Second Circuit	N/A	06.28.06				
	Neff, Janet T.	U.S. District Judge for the W. District of Michigan	N/A	06.28.06				
	Wood, Lisa Godbey	U.S. District Judge for the Southern District of Georgia	N/A	06.12.06				
	Acosta, R. Alexander	U.S. Attorney for the Southern District of FL	N/A	06.09.06	N/A	07.27.06		
	Eid, Troy A.	U.S. Attorney for the District of CO	N/A	06.09.06				
	Green, Phillip J.	U.S. Attorney for the Southern District of Illinois	N/A	06.09.06				
	Holding, George	U.S. Attorney for the Eastern District of NC	N/A	06.09.06				
	Potter, Sharon L.	U.S. Attorney for the Northern District of WV	N/A	06.09.06				
	Howard, Marcia M.	U.S. District Judge for the Middle District of Florida	N/A	06.06.06				
	Southwick, Leslie	U.S. District Judge for the S. District of MS	N/A	06.06.06				
	Frizzell, Gregory Kent	U.S. District Judge for the N. District of OK	N/A	06.07.06				
	Moore, Kimberly Ann	U.S. Circuit Judge for the Federal Circuit	N/A	05.18.06	06.28.06	07.27.06		
	Besosa, Francisco Augusto	U.S. District Judge for the District of Puerto Rico	N/A	05.16.06	08.01.06			
	Baker, Valerie L.	U.S. District Judge for the Central District of CA	N/A	05.04.06	08.01.06			
	Tydingco-Gatewood, Frances	Judge for the District Court of Guam	N/A	04.25.06	07.11.06			
	Gutierrez, Philip S.	U.S. District Judge for the Central District of California	N/A	04.24.06	08.01.06			
	*Wainstein, Kenneth L.	Assistant Attorney General, National Security Division, DOJ	03.13.06	03.13.06	05.02.06	06.15.06		
	Wallace, Michael B.	U.S. Circuit Judge for the Fifth Circuit	N/A	02.08.06				
	Bradbury, Steven G.	Assistant Attorney General, Legal Counsel, DOJ	N/A	01.25.06	N/A	07.27.06		
	Bryant, Vanessa Lynne	U.S. District Judge for the District of Connecticut	N/A	01.25.06				
	Smith, Norman Randy	U.S. Circuit Judge for the Ninth Circuit	N/A	12.16.05	03.01.06	05.04.06		
(Recess Appointment: 08.31.05)	Fisher, Alice S.	Assistant Attorney General for Criminal Division, DOJ	N/A	09.19.05				
(Recess Appointment: 04.19.06)	O'Gara, James F. X.	Deputy Director, Supply Reduction, National Drug Control Policy	07.28.05	07.28.05	10.18.05	N/A	N/A	N/A
(Recess Appointment: 01.04.06)	*Myers, Julie L.	Assist. Sec., Bureau of Immigration and Customs Enforcement, DHS	06.29.05	06.29.05	10.18.05	11.07.05		
	Boyle, Terrence W.	U.S. Circuit Judge for the Fourth Circuit	02.14.05	02.14.05	03.03.05	06.16.05		
	Haynes, William James	U.S Circuit Judge for the Fourth Circuit	02.14.05	02.14.05	07.11.06			
	Myers, William Gerry	U.S. Circuit Judge for the Ninth Circuit	02.14.05	02.14.05	03.01.05	03.17.05		
	Aguigui, Earl C.	U.S. Marshal for the District of Guam and N. Mariana Islands, DOJ	02.14.05	02.14.05				
	Rivkin, David B.	Member, U.S. Foreign Claims Settlement Commission, DOJ	01.24.05	01.24.05				
Rules and Administration	Lenhard, Robert D.	Federal Election Commission (FEC)	N/A	02.10.06				
	Walther, Steven T.	Federal Election Commission (FEC)	N/A	02.10.06				
	Spakovsky, Hans Von	Federal Election Commission (FEC)	N/A	02.10.06				
	Mason, David M.	Federal Election Commission (FEC)	12.16.05	12.16.05				
(Recess Appointment: 01.04.06)	Lenhard, Robert D.	Federal Election Commission (FEC)	12.16.05	12.16.05				
(Recess Appointment: 01.04.06)	Walther, Steven T.	Federal Election Commission (FEC)	12.16.05	12.16.05				
(Recess Appointment: 01.04.06)	Spakovsky, Hans Von	Federal Election Commission (FEC)	12.16.05	12.16.05				
Small Business	None.							
Veterans' Affairs	Harvey, Thomas E.	Assistant Secretary, Congressional, VA	06.22.06	06.26.06	07.27.06			

Committee	Name	Position	Intent	Nominated	Hearing	Reported	Floor	Confirmed
	Dunne, Patrick	Assistant Secretary, Policy and Planning, VA	05.24.06	05.24.06	07.27.06			
Intelligence	Fort, Randall M.	Assistant Secretary, Intelligence and Research, State	06.09.06	06.12.06				
	*Wainstein, Kenneth L.	Assistant Attorney General, National Security Division, DOJ	03.13.06	03.13.06	05.16.06	06.22.06		
	Rizzo, John A.	General Counsel, CIA	03.15.06	03.15.06				

New Email Message

From: Neil.Gorsuch@usdoj.gov
Sent: Thursday, July 20, 2006 6:22 PM
To: Kristi.R.Macklin@usdoj.gov; Fahrenkopf, Leslie
Cc: Rachel.Brand@usdoj.gov; Kyle.Sampson@usdoj.gov; Hoyt, Robert F.
Subject: Fw: Sen Salazar Statement
Attachments: gorsuch1_.doc

Just fyi.

-----Original Message-----
From: JLyons@rothgerber.com <JLyons@rothgerber.com>
To: Gorsuch, Neil M
Sent: Thu Jul 20 18:01:28 2006
Subject: Sen Salazar Statement

<<gorsuch1_.doc>> See attached; congratulations!

James M. Lyons
Rothgerber Johnson & Lyons LLP
One Tabor Center, Suite 3000
1200 Seventeenth Street
Denver, Colorado 80202
Telephone: 303 628.9546
Facsimile: 303 623.9222
E-mail: jlyons@rothgerber.com

The information contained in this electronic communication and any document attached hereto or transmitted herewith is attorney-client privileged, work product, or otherwise confidential and intended for the exclusive use of the individual or entity named above. If the reader of this message is not the intended recipient or the employee or agent responsible for delivering it to the intended recipient, you are hereby notified that any examination, use, dissemination, distribution, or copying of this communication or any part thereof is strictly prohibited. If you have received this communication in error, please immediately notify the sender by telephone or reply e-mail and destroy this communication. Thank you.

Mr. President, I am pleased to speak today in support of the nomination of Neal Gorsuch to the 10th Circuit Court of Appeals.

At a time when too many judicial nominations are bogged down by partisan and ideological rancor, it is heartening to see a nominee that Senators from both parties can agree on.

While Mr. Gorsuch has spent the majority of his professional life in Washington D.C., his roots in the state of Colorado are strong – going back four generations. Once confirmed, he will return to Colorado where I hope that he will live up to the standard set by a long line of distinguished jurists from our state, including the late Justice Byron White.

At the young age of 38, Mr. Gorsuch has already had an impressive legal career. After earning degrees from Columbia University, Harvard Law School, and Oxford University, he went on to clerk on the D.C. Circuit and U.S. Supreme Courts.

Following his clerkships, he spent nearly 10 years in private practice before becoming Principal Deputy to the Associate Attorney General of the United States – where he helps manage the Department's civil litigation.

I have had the chance to visit with Mr. Gorsuch and learn about both his personal background and his professional experience. I found him to be intelligent, thoughtful, and

appreciative of the great honor it is to be nominated to the federal bench. It is no surprise, then, that the ABA rated him unanimously well qualified.

Of course, it takes more than a great resume to be a great judge. In addition to professional excellence as a lawyer, a judicial nominee should have a demonstrated dedication to fairness, impartiality, precedent, and the avoidance of judicial activism – from both the left and the right.

I believe that Mr. Gorsuch meets this very high test – and I believe he will make a fine addition to the 10th Circuit Court of Appeals.

New Email Message

From: David.T.Best@usdoj.gov
Sent: Thursday, July 20, 2006 6:18 PM
To: McCathran, William W.
Subject: RE: We understand these 4 Judges were confirmed today. Any impediment to appointment on your end? tks, Bill

They have not yet been confirmed. A voice vote is scheduled in the Senate for later tonight, probably within the hour.

Assuming confirmation, this is the status for each nominee:

Neil Gorsuch - no impediment; seat is vacant (needs to resign as a Department of Justice official, not a PAS position, should be a short transition period.)

Bobby E. Shepherd - DO NOT APPOINT. His seat on the 8th Circuit (vice Morris S. Arnold, retiring) will not be vacant until October 10, 2006. Judge Shepherd is a sitting federal magistrate judge.

Daniel Porter Jordan III - no impediment; seat is vacant (Mr. Jordan is in private practice, may need a little time for transition.)

Gustavo Antonio Gelpi - no impediment; seat is vacant (Judge Gelpi is a sitting federal magistrate judge - can be appointed right away with no transition period required.)

-----Original Message-----
From: William_W._McCathran@who.eop.gov [mailto:William_W._McCathran@who.eop.gov]
Sent: Thursday, July 20, 2006 5:27 PM
To: Best, David T
Cc: G._Timothy_Saunders@who.eop.gov
Subject: We understand these 4 Judges were confirmed today. Any impediment to appointment on your end? tks, Bill

Neil M. Gorsuch, of Colorado, to be United States Circuit Judge for the
Tenth Circuit,

Bobby E. Shepherd, of Arkansas, to be United States Circuit Judge for
the Eighth Circuit

Daniel Porter Jordan III, of Mississippi, to be United States District Judge for the Southern District of Mississippi

Gustavo Antonio Gelpi, of Puerto Rico, to be United States District Judge for the District of Puerto Rico.

New Email Message

From: McCathran, William W.
Sent: Thursday, July 20, 2006 4:45 PM
To: Haynes, Michelle (Secretary)
Subject: RE: Noms to be confirmed tonight

ok, thanks

From: Haynes, Michelle (Secretary) [mailto:Michelle_Haynes@sec.senate.gov]
Sent: Thursday, July 20, 2006 4:44 PM
To: McCathran, William W.; Kalbaugh, David E.; Williams, Sherman A.; Saunders, G. Timothy
Subject: Noms to be confirmed tonight

But I won't send down until Friday morning.

Neil M. Gorsuch, of Colorado, to be United States Circuit Judge for the Tenth Circuit,

Bobby E. Shepherd, of Arkansas, to be United States Circuit Judge for the Eighth Circuit

Daniel Porter Jordan III, of Mississippi, to be United States District Judge for the Southern District of Mississippi

Gustavo Antonio Gelpi, of Puerto Rico, to be United States District Judge for the District of Puerto Rico.

Michelle

Michelle Haynes

Senate Executive Clerk

S-138 Capitol Bldg.

Washington DC 20510

e-mail: michelle_haynes@sec.senate.gov

fax: 202-224-1332

tele: 202-224-4341

New Email Message

From: Almacy, David
Sent: Tuesday, July 25, 2006 8:15 PM
To: DL-OA-Webteam
Subject: In Focus: Judicial Nominees (4 more)
Attachments: Keisler bio tps.doc; Jordan pos-bio 6-25-06.doc; Gorsuch bio TPs (2).doc; Holmes bio TPs.doc

Attached are bios (still awaiting photo for Gorsuch) for four additions to the Court of Appeals for the Judicial Nominees section of the website.

http://www.whitehouse.gov/infocus/judicialnominees/index.html

Tomorrow, please mock-up on swoa-05.

Use this format:
http://www.whitehouse.gov/infocus/judicialnominees/boyle.html

New Bios:

/infocus/judicialnominees/keisler.html
Photo: http://www.whitehouse.gov/results/leadership/images/532.jpg

/infocus/judicialnominees/jordan.html
Photo: http://www.lawconference.org/images/jordan.jpg

/infocus/judicialnominees/gorsuch.html
Photo: Still Need

/infocus/judicialnominees/holmes.html
Photo: http://wldimages.findlaw.com/images/2357516/2231915_1.jpg

Note:
Keisler and Jordan are new nominees. Gorsuch and Holmes are recent confirmations.

Peter D. Keisler
Nominee to the U.S. Court of Appeals for the District of Columbia Circuit

- Peter Keisler is a well-respected attorney and senior official in the Department of Justice who possesses extensive trial and appellate litigation experience in a broad range of issues. Mr. Keisler has argued before the Supreme Court and numerous federal courts of appeal.
    - Mr. Keisler has been nominated to the United States Court of Appeals for the District of Columbia Circuit, which hears appeals from the U.S. District Court for the District of Columbia and reviews numerous decisions made by federal administrative agencies.
- Mr. Keisler has a distinguished record as a practicing attorney in the public and private sectors.
    - In 2003, Mr. Keisler was confirmed as Assistant Attorney General for the Civil Division at the Department of Justice. Since then he has been responsible for the work of the Justice Department's largest litigating division, consisting of approximately 700 attorneys who represent the United States in federal and state courts throughout the country. In this capacity, Mr. Keisler has personally argued numerous cases in federal courts on behalf of the United States.
        - The cases handled by the Civil Division involve issues of constitutional, statutory, regulatory, and common law, including matters of tort law, contract law, bankruptcy, intellectual property, immigration, foreign law, civil fraud enforcement and civil and criminal enforcement of consumer protection laws.
    - From 2002 to 2003, Mr. Keisler served at the Department of Justice as Principal Deputy Associate Attorney General, and for six months during that period as Acting Associate Attorney General, the third-ranking position in the Department.
        - In that capacity, Mr. Keisler assisted in managing the Department's civil litigating components (Antitrust, Civil, Civil Rights, Environment and Natural Resources, and Tax), as well as assisting in the development and implementation of a wide variety of civil justice initiatives and policies.
    - From 1989 until 2002, Mr. Keisler was first an associate (1989-1993), and then a partner (1993-2002), at the Washington D.C. office of Sidley Austin Brown & Wood. While in private practice he successfully argued cases at every level of the federal court system, including the U.S. Supreme Court. His area of specialty included regulatory appeals before the D.C. Circuit, the court to which he is nominated, where he argued numerous times.
    - From 1986 to 1988, Mr. Keisler served as an Assistant Counsel and later Associate Counsel in the Office of the Counsel to the President in the White House.
- Mr. Keisler has impeccable academic credentials and professional training.

- Mr. Keisler served as a law clerk to Justice Anthony Kennedy of the United States Supreme Court and to Judge Robert Bork of the United States Court of Appeals for the D.C. Circuit.

- He received his J.D. from Yale Law School in 1985, where he was an officer of the *Yale Law Journal*.

- He attended Yale College and graduated *magna cum laude* in 1981 with a B.A. in Political Science.

- Mr. Keisler has used his legal skills to assist clients on a pro bono and reduced fee basis.

  - While in private practice, Mr. Keisler successfully represented Dr. Elhadi Omer Abd Elhalim, who helped expose the mistreatment of political prisoners at a Sudanese prison, in seeking political asylum in the United States.

Kent A. Jordan
Nominee to the U.S. Court of Appeals for the Third Circuit

- Judge Kent Jordan of the U.S. District Court for the District of Delaware is a highly respected jurist who is widely praised by lawyers and fellow judges alike for his intellect, integrity and judicial temperament.
    - Judge Jordan has been nominated to the Third Circuit, which hears appeals from the federal district courts of Delaware, New Jersey, Pennsylvania and the Virgin Islands.
    - Judge Jordan is known for his keen intellect and analytical skills, courteous manner, command of the courtroom, and evenhanded approach to the law.
- Judge Jordan has a distinguished record as a practicing attorney in the public and private sectors and as a district court judge.
    - In 2002, Judge Jordan was confirmed to the U.S. District Court for the District of Delaware, where he sits today.
    - From 1997 until 2002, Judge Jordan was General Counsel and Vice President of Corporation Service Company (CSC), where he managed all of the corporation's legal affairs.
    - In 1992, Judge Jordan joined the Wilmington, Delaware firm of Morris James Hitchens & Williams as an associate, becoming a partner in 1994. His practice focused on patent and related disputes in the U.S. District Court for the District of Delaware.
    - Judge Jordan served as an Assistant United States Attorney for the District of Delaware from 1987 to 1992, becoming Chief of the Office's Civil Division in 1991. His clients in civil cases consisted mainly of federal agencies with a broad array of legal disputes, from basic torts to complex federal regulatory and contractual problems. He also prosecuted a variety of criminal cases, involving matters such as drug trafficking, environmental crime, extortion, tax violations, and fraud.
    - Judge Jordan has written and spoken on a number of legal issues, predominantly on intellectual property and patent law.
- Judge Jordan has impeccable academic credentials and professional training.
    - Judge Jordan served as a law clerk to the Honorable James L. Latchum of the United States District Court for the District of Delaware.
    - He attended Brigham Young University and graduated in 1981 with high honors and a B.A. in Economics.
    - Judge Jordan received his J.D. *cum laude* from the Georgetown University Law Center in 1984.

- Judge Jordan has been an active member of his community in both legal and non-legal capacities.

    - Judge Jordan is a member of the Board of Directors of the Community Legal Aid Society in Wilmington, Delaware, and from 1998 to 2002 was a member of the Delaware Bar Association's Standing Committee on the Provision of Legal Services to Low Income People.

    - Judge Jordan is active in a variety of non-legal organizations, including his church and local civic organizations, and has regularly volunteered at a local group home for the disabled.

    - During 1977 to 1978, Judge Jordan served in Japan as a full missionary with the Church of Jesus Christ of Latter-Day Saints.

Neil M. Gorsuch
U.S. Court of Appeals for the Tenth Circuit

Confirmed July 20, 2006

- Neil Gorsuch was confirmed on July 20, 2006, to the U.S. Court of Appeals for the Tenth Circuit, which hears appeals from the federal district courts of Colorado, Kansas, New Mexico, Oklahoma, Utah, and Wyoming

- Mr. Gorsuch has a distinguished record as a practicing attorney with extensive trial and appellate litigation experience, and as a public servant who served as a senior official in the Department of Justice.

    - In 2005, Mr. Gorsuch joined the Department of Justice as the Principal Deputy Associate Attorney General. In that capacity, Mr. Gorsuch assisted in managing the Department's civil litigating components (Antitrust, Civil, Civil Rights, Environment and Natural Resources, and Tax), as well as developing and implementing of a wide variety of civil justice initiatives and policies.

    - From 1995 to 2005, Mr. Gorsuch worked as an associate and partner at the law firm of Kellogg, Huber, Hansen, Todd, Evans & Figel, PLLC, where he represented clients that included small corporations, Fortune 100 corporations, non-profit organizations, and individuals.

    - While in private practice, Mr. Gorsuch had a thriving litigation practice, and was involved in some very significant litigation, including what was believed to be the largest private antitrust damages award to stand on appeal—more than one billion dollars. He has tried several cases to verdict and briefed dozens of cases in the courts of appeals. The range of issues Mr. Gorsuch worked on included antitrust, breach of contract, securities litigation, breach of fiduciary duty and fraud, and shareholders rights.

    - Mr. Gorsuch is known for his outstanding intellect, keen analytical skills, writing skills, excellent courtroom skills, work ethic, and integrity. Clients, co-counsel, colleagues, judges, and opposing counsel all praised Mr. Gorsuch's nomination to the federal appellate bench.

    - Mr. Gorsuch has long been dedicated to pro bono service and improvement of the legal profession, most recently participating in the Department of Justice's pro bono legal clinic and representing the Department before various judicial and legal groups.

- Mr. Gorsuch has impeccable academic credentials and professional training.

    - He served as a law clerk for Justice Byron White (also assisting Justice Kennedy) of the United State Supreme Court, and Judge David Sentelle of the United States Court of Appeals for the D.C. Circuit.

- He attended Harvard Law School as a Harry Truman Scholar and graduated with honors in 1991. He graduated with honors from Columbia University in 1988, where he was elected to Phi Beta Kappa.

- Mr. Gorsuch attended Oxford University as a Marshall Scholar and received his Doctorate in Philosophy in 2004.

- Mr. Gorsuch has used his legal skills to assist clients on a pro bono and reduced fee basis.

  - Mr. Gorsuch represented Columbia Hospital for Women, the Council of Institutional Investors, and several individuals on issues ranging from breach of contract to shareholders rights to criminal investigations.

  - Mr. Gorsuch participated in the Harvard Prison Legal Assistance Project and the Harvard Defenders program while in law school and also articipated in the Justice Department's legal aid clinic.

Jerome A. Holmes
U.S. Court of Appeals for the Tenth Circuit

Confirmed July 25, 2006

- Jerome Holmes was confirmed on July 25, 2006, to the U.S. Court of Appeals for the Tenth Circuit, which hears appeals from the federal district courts of Colorado, Kansas, New Mexico, Oklahoma, Utah, and Wyoming.

- Mr. Holmes has a distinguished record as a practicing attorney in the public and private sectors and has extensive experience in the fields of criminal law and federal litigation..

    - Since 2005, Mr. Holmes has worked as a director for one of Oklahoma's largest and oldest law firms, the highly respected firm of Crowe & Dunlevy.

    - From 1995 to 2005, Mr. Holmes served as an Assistant U.S. Attorney for the Western District of Oklahoma focusing on violent crime and political corruption. Mr. Holmes worked on the prosecution team for the Oklahoma City bombing that secured the convictions of Timothy McVeigh and Terry Nichols. In the aftermath of the 9/11 tragedy, he served 2 ½ years as Anti-Terrorism Coordinator in the Western District of Oklahoma, coordinating the federal, state and local initiatives in the highly sensitive areas of domestic and international terrorism.

    - From 1991 to 1994, Mr. Holmes gained experience in civil and commercial litigation while working at the Washington, D.C., office of the nationally respected firm of Steptoe & Johnson.

- Mr. Holmes has excellent academic credentials and professional training.

    - From 1988 to 1991, Mr. Holmes worked as a federal law clerk: first, for the Honorable Wayne E. Alley of the U.S. District Court for the Western District of Oklahoma and then for the Honorable William J. Holloway, Jr., of the U.S. Court of Appeals for the Tenth Circuit.

    - He graduated from Wake Forest University in 1983. In 1988, he received his Juris Doctor degree from the Georgetown University Law Center. In 2000 he also received a Masters in Public Administration from Harvard University.

- Throughout his work in both the public and private sectors, Mr. Holmes has been dedicated to improving the practice of law with his active participation in numerous federal, state and local bar activities and while serving in many other community organizations.

New Email Message

From: Brosnahan, Jennifer R.
Sent: Tuesday, July 25, 2006 5:06 PM
To: Almacy, David
Subject: TPs
Attachments: Keisler bio tps.doc; Jordan pos-bio 6-25-06.doc; Gorsuch bio TPs (2).doc; Holmes bio TPs.doc

David - Attached are new TPs for the website. Keisler and Jordan are new nominees, and Gorsuch and Holmes are "recent confirmations." I haven't changed either Gorsuch or Holmes to say "Judge" because they haven't taken the oath yet.

Please give me a call if you have any questions.

Thanks!
Jenny

Peter D. Keisler
Nominee to the U.S. Court of Appeals for the District of Columbia Circuit

- Peter Keisler is a well-respected attorney and senior official in the Department of Justice who possesses extensive trial and appellate litigation experience in a broad range of issues. Mr. Keisler has argued before the Supreme Court and numerous federal courts of appeal.
    - Mr. Keisler has been nominated to the United States Court of Appeals for the District of Columbia Circuit, which hears appeals from the U.S. District Court for the District of Columbia and reviews numerous decisions made by federal administrative agencies.
- Mr. Keisler has a distinguished record as a practicing attorney in the public and private sectors.
    - In 2003, Mr. Keisler was confirmed as Assistant Attorney General for the Civil Division at the Department of Justice. Since then he has been responsible for the work of the Justice Department's largest litigating division, consisting of approximately 700 attorneys who represent the United States in federal and state courts throughout the country. In this capacity, Mr. Keisler has personally argued numerous cases in federal courts on behalf of the United States.
        - The cases handled by the Civil Division involve issues of constitutional, statutory, regulatory, and common law, including matters of tort law, contract law, bankruptcy, intellectual property, immigration, foreign law, civil fraud enforcement and civil and criminal enforcement of consumer protection laws.
    - From 2002 to 2003, Mr. Keisler served at the Department of Justice as Principal Deputy Associate Attorney General, and for six months during that period as Acting Associate Attorney General, the third-ranking position in the Department.
        - In that capacity, Mr. Keisler assisted in managing the Department's civil litigating components (Antitrust, Civil, Civil Rights, Environment and Natural Resources, and Tax), as well as assisting in the development and implementation of a wide variety of civil justice initiatives and policies.
    - From 1989 until 2002, Mr. Keisler was first an associate (1989-1993), and then a partner (1993-2002), at the Washington D.C. office of Sidley Austin Brown & Wood. While in private practice he successfully argued cases at every level of the federal court system, including the U.S. Supreme Court. His area of specialty included regulatory appeals before the D.C. Circuit, the court to which he is nominated, where he argued numerous times.
    - From 1986 to 1988, Mr. Keisler served as an Assistant Counsel and later Associate Counsel in the Office of the Counsel to the President in the White House.
- Mr. Keisler has impeccable academic credentials and professional training.

- Mr. Keisler served as a law clerk to Justice Anthony Kennedy of the United States Supreme Court and to Judge Robert Bork of the United States Court of Appeals for the D.C. Circuit.

- He received his J.D. from Yale Law School in 1985, where he was an officer of the *Yale Law Journal*.

- He attended Yale College and graduated *magna cum laude* in 1981 with a B.A. in Political Science.

- Mr. Keisler has used his legal skills to assist clients on a pro bono and reduced fee basis.

  - While in private practice, Mr. Keisler successfully represented Dr. Elhadi Omer Abd Elhalim, who helped expose the mistreatment of political prisoners at a Sudanese prison, in seeking political asylum in the United States.

Kent A. Jordan
Nominee to the U.S. Court of Appeals for the Third Circuit

- Judge Kent Jordan of the U.S. District Court for the District of Delaware is a highly respected jurist who is widely praised by lawyers and fellow judges alike for his intellect, integrity and judicial temperament.
    - Judge Jordan has been nominated to the Third Circuit, which hears appeals from the federal district courts of Delaware, New Jersey, Pennsylvania and the Virgin Islands.
    - Judge Jordan is known for his keen intellect and analytical skills, courteous manner, command of the courtroom, and evenhanded approach to the law.
- Judge Jordan has a distinguished record as a practicing attorney in the public and private sectors and as a district court judge.
    - In 2002, Judge Jordan was confirmed to the U.S. District Court for the District of Delaware, where he sits today.
    - From 1997 until 2002, Judge Jordan was General Counsel and Vice President of Corporation Service Company (CSC), where he managed all of the corporation's legal affairs.
    - In 1992, Judge Jordan joined the Wilmington, Delaware firm of Morris James Hitchens & Williams as an associate, becoming a partner in 1994. His practice focused on patent and related disputes in the U.S. District Court for the District of Delaware.
    - Judge Jordan served as an Assistant United States Attorney for the District of Delaware from 1987 to 1992, becoming Chief of the Office's Civil Division in 1991. His clients in civil cases consisted mainly of federal agencies with a broad array of legal disputes, from basic torts to complex federal regulatory and contractual problems. He also prosecuted a variety of criminal cases, involving matters such as drug trafficking, environmental crime, extortion, tax violations, and fraud.
    - Judge Jordan has written and spoken on a number of legal issues, predominantly on intellectual property and patent law.
- Judge Jordan has impeccable academic credentials and professional training.
    - Judge Jordan served as a law clerk to the Honorable James L. Latchum of the United States District Court for the District of Delaware.
    - He attended Brigham Young University and graduated in 1981 with high honors and a B.A. in Economics.
    - Judge Jordan received his J.D. *cum laude* from the Georgetown University Law Center in 1984.

- Judge Jordan has been an active member of his community in both legal and non-legal capacities.

    - Judge Jordan is a member of the Board of Directors of the Community Legal Aid Society in Wilmington, Delaware, and from 1998 to 2002 was a member of the Delaware Bar Association's Standing Committee on the Provision of Legal Services to Low Income People.

    - Judge Jordan is active in a variety of non-legal organizations, including his church and local civic organizations, and has regularly volunteered at a local group home for the disabled.

    - During 1977 to 1978, Judge Jordan served in Japan as a full missionary with the Church of Jesus Christ of Latter-Day Saints.

Neil M. Gorsuch
U.S. Court of Appeals for the Tenth Circuit

Confirmed July 20, 2006

- Neil Gorsuch was confirmed on July 20, 2006, to the U.S. Court of Appeals for the Tenth Circuit, which hears appeals from the federal district courts of Colorado, Kansas, New Mexico, Oklahoma, Utah, and Wyoming

- Mr. Gorsuch has a distinguished record as a practicing attorney with extensive trial and appellate litigation experience, and as a public servant who served as a senior official in the Department of Justice.

  - In 2005, Mr. Gorsuch joined the Department of Justice as the Principal Deputy Associate Attorney General. In that capacity, Mr. Gorsuch assisted in managing the Department's civil litigating components (Antitrust, Civil, Civil Rights, Environment and Natural Resources, and Tax), as well as developing and implementing of a wide variety of civil justice initiatives and policies.

  - From 1995 to 2005, Mr. Gorsuch worked as an associate and partner at the law firm of Kellogg, Huber, Hansen, Todd, Evans & Figel, PLLC, where he represented clients that included small corporations, Fortune 100 corporations, non-profit organizations, and individuals.

  - While in private practice, Mr. Gorsuch had a thriving litigation practice, and was involved in some very significant litigation, including what was believed to be the largest private antitrust damages award to stand on appeal—more than one billion dollars. He has tried several cases to verdict and briefed dozens of cases in the courts of appeals. The range of issues Mr. Gorsuch worked on included antitrust, breach of contract, securities litigation, breach of fiduciary duty and fraud, and shareholders rights.

  - Mr. Gorsuch is known for his outstanding intellect, keen analytical skills, writing skills, excellent courtroom skills, work ethic, and integrity. Clients, co-counsel, colleagues, judges, and opposing counsel all praised Mr. Gorsuch's nomination to the federal appellate bench.

  - Mr. Gorsuch has long been dedicated to pro bono service and improvement of the legal profession, most recently participating in the Department of Justice's pro bono legal clinic and representing the Department before various judicial and legal groups.

- Mr. Gorsuch has impeccable academic credentials and professional training.

  - He served as a law clerk for Justice Byron White (also assisting Justice Kennedy) of the United State Supreme Court, and Judge David Sentelle of the United States Court of Appeals for the D.C. Circuit.

- He attended Harvard Law School as a Harry Truman Scholar and graduated with honors in 1991. He graduated with honors from Columbia University in 1988, where he was elected to Phi Beta Kappa.

- Mr. Gorsuch attended Oxford University as a Marshall Scholar and received his Doctorate in Philosophy in 2004.

- Mr. Gorsuch has used his legal skills to assist clients on a pro bono and reduced fee basis.

  - Mr. Gorsuch represented Columbia Hospital for Women, the Council of Institutional Investors, and several individuals on issues ranging from breach of contract to shareholders rights to criminal investigations.

  - Mr. Gorsuch participated in the Harvard Prison Legal Assistance Project and the Harvard Defenders program while in law school and also articipated in the Justice Department's legal aid clinic.

Jerome A. Holmes
U.S. Court of Appeals for the Tenth Circuit

Confirmed July 25, 2006

- Jerome Holmes was confirmed on July 25, 2006, to the U.S. Court of Appeals for the Tenth Circuit, which hears appeals from the federal district courts of Colorado, Kansas, New Mexico, Oklahoma, Utah, and Wyoming.

- Mr. Holmes has a distinguished record as a practicing attorney in the public and private sectors and has extensive experience in the fields of criminal law and federal litigation..

    - Since 2005, Mr. Holmes has worked as a director for one of Oklahoma's largest and oldest law firms, the highly respected firm of Crowe & Dunlevy.

    - From 1995 to 2005, Mr. Holmes served as an Assistant U.S. Attorney for the Western District of Oklahoma focusing on violent crime and political corruption. Mr. Holmes worked on the prosecution team for the Oklahoma City bombing that secured the convictions of Timothy McVeigh and Terry Nichols. In the aftermath of the 9/11 tragedy, he served 2 ½ years as Anti-Terrorism Coordinator in the Western District of Oklahoma, coordinating the federal, state and local initiatives in the highly sensitive areas of domestic and international terrorism.

    - From 1991 to 1994, Mr. Holmes gained experience in civil and commercial litigation while working at the Washington, D.C., office of the nationally respected firm of Steptoe & Johnson.

- Mr. Holmes has excellent academic credentials and professional training.

    - From 1988 to 1991, Mr. Holmes worked as a federal law clerk: first, for the Honorable Wayne E. Alley of the U.S. District Court for the Western District of Oklahoma and then for the Honorable William J. Holloway, Jr., of the U.S. Court of Appeals for the Tenth Circuit.

    - He graduated from Wake Forest University in 1983. In 1988, he received his Juris Doctor degree from the Georgetown University Law Center. In 2000 he also received a Masters in Public Administration from Harvard University.

- Throughout his work in both the public and private sectors, Mr. Holmes has been dedicated to improving the practice of law with his active participation in numerous federal, state and local bar activities and while serving in many other community organizations.

New Email Message

From: Brosnahan, Jennifer R.
Sent: Tuesday, July 25, 2006 10:19 AM
To: Kristi.R.Macklin@usdoj.gov
Cc: Gerry, Brett C.
Subject: TP edits
Attachments: Keisler bio tps.doc; Holmes bio TPs.doc; Jordan pos-bio 6-25-06.doc; Gorsuch bio TPs (2).doc

Kristi -

Attached are slightly revised TPs. I found a few nits here and there and made some minor other adjustments. Unless you disagree, I will use these versions on the WH website.

Also, Brett and I made some tweaks to Livingston, Murphy and Kethlege, too. If you want them, he should be able to send (I don't have the electronic copy).

Thanks!

Jenny

Jerome A. Holmes
Nominee to the U.S. Court of Appeals for the Tenth Circuit

- Jerome Holmes is a well-respected Oklahoma attorney who possesses extensive experience in the fields of criminal law and federal litigation.
    - Mr. Holmes has been nominated to the U.S. Court of Appeals for the Tenth Circuit, which hears appeals from the federal district courts of Colorado, Kansas, New Mexico, Oklahoma, Utah, and Wyoming.
    - He has the strong support of both his home state senators, Senator Coburn and Senator Inhofe.
- Mr. Holmes has a distinguished record as a practicing attorney in the public and private sectors.
    - Since 2005, Mr. Holmes has worked as a director for one of Oklahoma's largest and oldest law firms, the highly respected firm of Crowe & Dunlevy.
    - From 1995 to 2005, Mr. Holmes served as an Assistant U.S. Attorney for the Western District of Oklahoma focusing on violent crime and political corruption. Mr. Holmes worked on the prosecution team for the Oklahoma City bombing that secured the convictions of Timothy McVeigh and Terry Nichols. In the aftermath of the 9/11 tragedy, he served 2 ½ years as Anti-Terrorism Coordinator in the Western District of Oklahoma, coordinating the federal, state and local initiatives in the highly sensitive areas of domestic and international terrorism.
    - From 1991 to 1994, Mr. Holmes gained experience in civil and commercial litigation while working at the Washington, D.C., office of the nationally respected firm of Steptoe & Johnson.
- Mr. Holmes has excellent academic credentials and professional training.
    - From 1988 to 1991, Mr. Holmes worked as a federal law clerk: first, for the Honorable Wayne E. Alley of the U.S. District Court for the Western District of Oklahoma and then for the Honorable William J. Holloway, Jr., of the U.S. Court of Appeals for the Tenth Circuit.
    - He graduated from Wake Forest University in 1983. In 1988, he received his Juris Doctor degree from the Georgetown University Law Center. In 2000 he also received a Masters in Public Administration from Harvard University.
- Throughout his work in both the public and private sectors, Mr. Holmes has been dedicated to improving the practice of law with his active participation in numerous federal, state and local bar activities and while serving in many other community organizations.

Kent A. Jordan
Nominee to the U.S. Court of Appeals for the Third Circuit

- Judge Kent Jordan of the U.S. District Court for the District of Delaware is a highly respected jurist who is widely praised by lawyers and fellow judges alike for his intellect, integrity and judicial temperament.
    - Judge Jordan has been nominated to the Third Circuit, which hears appeals from the federal district courts of Delaware, New Jersey, Pennsylvania and the Virgin Islands.
    - Judge Jordan is known for his keen intellect and analytical skills, courteous manner, command of the courtroom, and evenhanded approach to the law.
- Judge Jordan has a distinguished record as a practicing attorney in the public and private sectors and as a district court judge.
    - In 2002, Judge Jordan was confirmed to the U.S. District Court for the District of Delaware, where he sits today.
    - From 1997 until 2002, Judge Jordan was General Counsel and Vice President of Corporation Service Company (CSC), where he managed all of the corporation's legal affairs.
    - In 1992, Judge Jordan joined the Wilmington, Delaware firm of Morris James Hitchens & Williams as an associate, becoming a partner in 1994. His practice focused on patent and related disputes in the U.S. District Court for the District of Delaware.
    - Judge Jordan served as an Assistant United States Attorney for the District of Delaware from 1987 to 1992, becoming Chief of the Office's Civil Division in 1991. His clients in civil cases consisted mainly of federal agencies with a broad array of legal disputes, from basic torts to complex federal regulatory and contractual problems. He also prosecuted a variety of criminal cases, involving matters such as drug trafficking, environmental crime, extortion, tax violations, and fraud.
    - Judge Jordan has written and spoken on a number of legal issues, predominantly on intellectual property and patent law.
- Judge Jordan has impeccable academic credentials and professional training.
    - Judge Jordan served as a law clerk to the Honorable James L. Latchum of the United States District Court for the District of Delaware.
    - He attended Brigham Young University and graduated in 1981 with high honors and a B.A. in Economics.
    - Judge Jordan received his J.D. *cum laude* from the Georgetown University Law Center in 1984.

- Judge Jordan has been an active member of his community in both legal and non-legal capacities.

  - Judge Jordan is a member of the Board of Directors of the Community Legal Aid Society in Wilmington, Delaware, and from 1998 to 2002 was a member of the Delaware Bar Association's Standing Committee on the Provision of Legal Services to Low Income People.

  - Judge Jordan is active in a variety of non-legal organizations, including his church and local civic organizations, and has regularly volunteered at a local group home for the disabled.

  - During 1977 to 1978, Judge Jordan served in Japan as a full missionary with the Church of Jesus Christ of Latter-Day Saints.

Neil M. Gorsuch
U.S. Court of Appeals for the Tenth Circuit

Confirmed July 20, 2006

- Neil Gorsuch was confirmed on July 20, 2006, to the U.S. Court of Appeals for the Tenth Circuit, which hears appeals from the federal district courts of Colorado, Kansas, New Mexico, Oklahoma, Utah, and Wyoming

- Mr. Gorsuch has a distinguished record as a practicing attorney with extensive trial and appellate litigation experience, and as a public servant who served as a senior official in the Department of Justice.

  - In 2005, Mr. Gorsuch joined the Department of Justice as the Principal Deputy Associate Attorney General. In that capacity, Mr. Gorsuch assisted in managing the Department's civil litigating components (Antitrust, Civil, Civil Rights, Environment and Natural Resources, and Tax), as well as developing and implementing of a wide variety of civil justice initiatives and policies.

  - From 1995 to 2005, Mr. Gorsuch worked as an associate and partner at the law firm of Kellogg, Huber, Hansen, Todd, Evans & Figel, PLLC, where he represented clients that included small corporations, Fortune 100 corporations, non-profit organizations, and individuals.

  - While in private practice, Mr. Gorsuch had a thriving litigation practice, and was involved in some very significant litigation, including what was believed to be the largest private antitrust damages award to stand on appeal—more than one billion dollars. He has tried several cases to verdict and briefed dozens of cases in the courts of appeals. The range of issues Mr. Gorsuch worked on included antitrust, breach of contract, securities litigation, breach of fiduciary duty and fraud, and shareholders rights.

  - Mr. Gorsuch is known for his outstanding intellect, keen analytical skills, writing skills, excellent courtroom skills, work ethic, and integrity. Clients, co-counsel, colleagues, judges, and opposing counsel all praised Mr. Gorsuch's nomination to the federal appellate bench.

  - Mr. Gorsuch has long been dedicated to pro bono service and improvement of the legal profession, most recently participating in the Department of Justice's pro bono legal clinic and representing the Department before various judicial and legal groups.

- Mr. Gorsuch has impeccable academic credentials and professional training.

  - He served as a law clerk for Justice Byron White (also assisting Justice Kennedy) of the United State Supreme Court, and Judge David Sentelle of the United States Court of Appeals for the D.C. Circuit.

- He attended Harvard Law School as a Harry Truman Scholar and graduated with honors in 1991. He graduated with honors from Columbia University in 1988, where he was elected to Phi Beta Kappa.

- Mr. Gorsuch attended Oxford University as a Marshall Scholar and received his Doctorate in Philosophy in 2004.

- Mr. Gorsuch has used his legal skills to assist clients on a pro bono and reduced fee basis.

  - Mr. Gorsuch represented Columbia Hospital for Women, the Council of Institutional Investors, and several individuals on issues ranging from breach of contract to shareholders rights to criminal investigations.

  - Mr. Gorsuch participated in the Harvard Prison Legal Assistance Project and the Harvard Defenders program while in law school and also articipated in the Justice Department's legal aid clinic.

New Email Message

From: Whip Notice (McConnell) <Whip_Notice@mcconnell.senate.gov>
Sent: Thursday, July 20, 2006 8:11 PM
To: Whip Notice (McConnell)
Subject: Daily Whip Notice 7/21/2006

DAILY WHIP NOTICE
Friday, July 21st, 2006
No Votes

The Senate will convene at 9:30 a.m. on Friday, July 21st, 2006 and proceed to S. 403, the Child Custody Protection Act.

During Thursday's Session:
H.R. 9, the Voting Rights Act, passed 98-0
H.R. 4472, the Sex Offender Registration and Notification Act, passed by voice vote
Executive Calendar #762, Neil Gorsuch to be US Circuit Judge for the Tenth Circuit, confirmed by voice vote
Executive Calendar #763, Bobby Shepherd to be US Circuit Judge for the Eighth Circuit, confirmed by voice vote
Executive Calendar #765, Daniel Porter Jordan III to be US District Judge for the Southern District of Mississippi, confirmed voice vote
Executive Calendar #766, Gustavo Gelpi to be US District Judge for the District of Puerto Rico, confirmed by voice vote

By Unanimous Consent:
S. Res. 535, commending Patriot Guard Riders
S. Con. Res. 112, Enrollment Correction of VAWA (technical)
Postal Naming Bills En Bloc:
S.2690, Harry J. Parrish Post Office
S.3187, Richard L. Cevoli Post Office
H.R. 2977, Paul Kasten Post Office Building
H.R. 3440, Dr. Jose Celso Barbosa Post Office Building
H.R. 3549, William F. Clinger, Jr. Post Office Building
H.R. 3934, Gerard A. Fiorenza Post Office Building
H.R. 4108, State Senator Verda Welcome and Dr. Henry Welcome Post Office Building
H.R. 4456, Hattie W. Caraway Station
H.R. 4561, Francisco `Pancho' Medrano Post Office Building
H.R. 4688, Mayor John Thompson `Tom' Garrison Memorial Post Office
H.R. 4786, H. Gordon Payrow Post Office Building
H.R. 4995, Ronald Bucca Post Office
H.R. 5245, Matthew Lyon Post Office Building

For more information please contact:
Serena Underwood
Floor Assistant
Office of the Majority Whip
serena_underwood@mcconnell.senate.gov

New Email Message

From: Dunne, Dianna L.
Sent: Thursday, July 20, 2006 8:17 PM
To: Wolff, Candida P.; Wright, Liza; O'Hollaren, Sean B.; Moy, Edmund C.; Fiddelke, Debbie S.; Looney, Andrea B.; Emling, John G.; Hauck, Megan E.; Allen, Michael; Becker, Brenda L.; Swonger, Amy H.; Stewart, Margaret B.; Jennings, Jeffery S.; Bullock, Katja; Clark, David M.; Christie, Jennifer K.; Reyes, Luis A.; Kratovil, Lindley; Ransbottom, Sarah E.; Teague, Matthew L.; Brosnahan, Jennifer R.; Dixton, Grant; Fahrenkopf, Leslie; Gerry, Brett C.; Klingler, Richard D.; Smith, John M.; Roebke, Heather M.; Persinger, John M.; Drummond, Michael; Courtwright, Susan M.
Subject: Judicial Nominations Confirmed 07/20/06

The following judicial nominations were confirmed this evening:

#762, Neil Gorsuch to be US Circuit Judge for the Tenth Circuit, confirmed by voice vote
#763, Bobby Shepherd to be US Circuit Judge for the Eighth Circuit, confirmed by voice vote
#765, Daniel Porter Jordan III to be US District Judge for the Southern District of Mississippi, confirmed voice vote
#766, Gustavo Gelpi to be US District Judge for the District of Puerto Rico, confirmed by voice vote

Dianna Dunne
Office of Legislative Affairs/Senate
The White House
Washington, D.C. 20502
(202) 456-2092

New Email Message

From: Whip Notice (McConnell) <Whip_Notice@mcconnell.senate.gov>
Sent: Thursday, July 20, 2006 8:11 PM
To: Whip Notice (McConnell)
Subject: Daily Whip Notice 7/21/2006

DAILY WHIP NOTICE
Friday, July 21st, 2006
No Votes

The Senate will convene at 9:30 a.m. on Friday, July 21st, 2006 and proceed to S. 403, the Child Custody Protection Act.

During Thursday's Session:
H.R. 9, the Voting Rights Act, passed 98-0
H.R. 4472, the Sex Offender Registration and Notification Act, passed by voice vote
Executive Calendar #762, Neil Gorsuch to be US Circuit Judge for the Tenth Circuit, confirmed by voice vote
Executive Calendar #763, Bobby Shepherd to be US Circuit Judge for the Eighth Circuit, confirmed by voice vote
Executive Calendar #765, Daniel Porter Jordan III to be US District Judge for the Southern District of Mississippi, confirmed voice vote
Executive Calendar #766, Gustavo Gelpi to be US District Judge for the District of Puerto Rico, confirmed by voice vote

By Unanimous Consent:
S. Res. 535, commending Patriot Guard Riders
S. Con. Res. 112, Enrollment Correction of VAWA (technical)
Postal Naming Bills En Bloc:
S.2690, Harry J. Parrish Post Office
S.3187, Richard L. Cevoli Post Office
H.R. 2977, Paul Kasten Post Office Building
H.R. 3440, Dr. Jose Celso Barbosa Post Office Building
H.R. 3549, William F. Clinger, Jr. Post Office Building
H.R. 3934, Gerard A. Fiorenza Post Office Building
H.R. 4108, State Senator Verda Welcome and Dr. Henry Welcome Post Office Building
H.R. 4456, Hattie W. Caraway Station
H.R. 4561, Francisco `Pancho' Medrano Post Office Building
H.R. 4688, Mayor John Thompson `Tom' Garrison Memorial Post Office
H.R. 4786, H. Gordon Payrow Post Office Building
H.R. 4995, Ronald Bucca Post Office
H.R. 5245, Matthew Lyon Post Office Building

For more information please contact:
Serena Underwood
Floor Assistant
Office of the Majority Whip
serena_underwood@mcconnell.senate.gov

New Email Message

From: Adams Intern, Boyce E.
Sent: Tuesday, July 25, 2006 1:35 PM
To: Lindsay, Benjamin T.
Subject: FW: Nominations Reports
Attachments: 07.21.06 Nominations Pending and Confirmed.xls; 07.21.06 Nominations Pending.xls

---

From: Johanson, Aaron L.
Sent: Monday, July 24, 2006 8:50 AM
To: Adams Intern, Boyce E.
Subject: FW: Nominations Reports

Can you forward to Ben when his email is operational? Thanks!

From: Teague, Matthew L.
Sent: Monday, July 24, 2006 7:11 AM
To: Becker, Amanda; Bullock, Katja; Clark, David M.; Frans, Luke; Moy, Edmund C.; Reyes, Luis A.; Christie, Jennifer K.; Curran, Kevin H.; Delatorre, Lindsey M.; Miller, Martha C.; Oliver, Janet L.; Stone, Jonathan D.; Byrne, Christopher J.; Holden, Chelsea M.; Johanson, Aaron L.; Su, Sahra Y.; Walker, James H.; White, Sean C.
Subject: FW: Nominations Reports

From: Dunne, Dianna L.
Sent: Friday, July 21, 2006 7:26 PM
To: Wolff, Candida P.; Wright, Liza; O'Hollaren, Sean B.; Moy, Edmund C.; Fiddelke, Debbie S.; Looney, Andrea B.; Emling, John G.; Hauck, Megan E.; Allen, Michael; Becker, Brenda L.; Swonger, Amy H.; Stewart, Margaret B.; Jennings, Jeffery S.; Bullock, Katja; Clark, David M.; Christie, Jennifer K.; Reyes, Luis A.; Kratovil, Lindley; Ransbottom, Sarah E.; Teague, Matthew L.; Brosnahan, Jennifer R.; Dixton, Grant; Fahrenkopf, Leslie; Gerry, Brett C.; Klingler, Richard D.; Smith, John M.; Roebke, Heather M.; Persinger, John M.; Drummond, Michael; Courtwright, Susan M.
Subject: Nominations Reports

Please find attached the comprehensive pending and confirmed nominations report and a report that has only pending nominations for the week ending Friday, July 21, 2006. If you have any questions, please contact me. Thank you. Regards, Dianna

The following nominations were confirmed this week:

Executive Calendar:
#762, Neil Gorsuch to be US Circuit Judge for the Tenth Circuit, confirmed by voice vote
#763, Bobby Shepherd to be US Circuit Judge for the Eighth Circuit, confirmed by voice vote
#765, Daniel Porter Jordan III to be US District Judge for the Southern District of Mississippi, confirmed voice vote
#766, Gustavo Gelpi to be US District Judge for the District of Puerto Rico, confirmed by voice vote

#767, Martin Jackley to be U.S. Attorney for the District of South Dakota
#768, Brett Tolman to be U.S. Attorney for the District of Utah
#786, Sue Payton to be Assistant Secretary of the Air Force
#787, Charles McQueary to be Director of Operational Test and Evaluation, DoD

Dianna Dunne
Office of Legislative Affairs/Senate
The White House
Washington, D.C. 20502
(202) 456-2092

Nominations Pending and Confirmed in the 109th Congress

(Nominations in Bold have been confirmed.)

(Nominations in Italics are priorities.)

(Nominations with an asterisk (*) have been referred to more than one Committee.)

Committee	Name	Position	Intent	Nominated	Hearing	Reported	Floor	Confirmed
Agriculture, Nutrition, & Forestry	Knight, Bruce I.	Under Secretary, Marketing and Regulatory Programs, USDA	06.29.06	06.29.06				
	Dunn, Michael	CFTC	06.15.06	06.16.06				
	Montanez-Johner, Nancy	Under Secretary, Food, Nutrition, and Consumer Services	06.15.06	06.16.06				
	McKay, Margo M.	Assistant Secretary, Civil Rights, USDA	06.09.06	06.12.06				
	Strachen, Linda A.	Assistant Secretary, Congressional Relations, USDA	02.16.06	02.17.06	03.14.06	03.15.06	05.12.06	**05.12.06**
	Rutherford, Boyd Kevin	Assistant Secretary, Administration, USDA	01.27.06	01.27.06	03.14.06	03.15.06	05.12.06	**05.12.06**
	Buchanan, Gale A.	Under Secretary, Research, Education, and Economics, USDA	01.12.05	01.18.06	03.14.06	03.15.06	05.12.06	**05.12.06**
	Kesselman, Marc L.	General Counsel, Department of Agriculture	11.15.05	11.17.05	03.14.06	03.15.06	05.12.06	**05.12.06**
	Christopherson, Charles	CFO, USDA	09.07.05	09.08.05	11.10.05	11.10.05	11.10.05	**11.10.05**
	Andrew, James M.	Administrator, Rural Utilities Services, USDA	08.25.05	09.06.05	11.10.05	11.10.05	11.10.05	**11.10.05**
	Raymond, Richard	Under Secretary, Food Safety, USDA	05.26.05	05.26.05	06.22.05	07.01.05	07.01.05	**07.01.05**
	Lukken, Walter	Commissioner, CFTC, (Reapp.)	05.24.05	05.25.05	06.09.05	06.30.05	06.30.05	**06.30.05**
	Jeffrey, Reuben	Commissioner, and upon confirmation, Chairman., CFTC	05.17.05	05.17.05	06.09.05	06.30.05	06.30.05	**06.30.05**
	Jeffrey, Reuben	Commissioner, CFTC	05.17.05	05.17.05	06.09.05	06.30.05	06.30.05	**06.30.05**
	Connor, Charles F.	Deputy Secretary, USDA	03.11.05	03.14.05	04.06.05	04.12.05	04.27.05	**04.27.05**
	Dorr, Thomas C.	Under Secretary for Rural Develop., USDA	N/A	01.24.05	04.27.05	05.12.05	07.21.05	**07.21.05**
	Dorr, Thomas C.	Member, Commodity Credit Corp	N/A	01.24.05	04.27.05	05.12.05	07.21.05	**07.21.05**
	Johanns, Michael O.	Secretary, USDA	01.04.05	01.04.05	01.06.05	01.06.05	01.20.05	**01.20.05**
Armed Services	Stewart, Todd I.	Member, Nat'l Security Education Board	07.20.06	07.21.06				
	James, Ronald J.	Assistant Secretary, Manpower and Reserve Affairs, Army	07.20.06	07.21.06				
	McQueary, Charles E.	Director, Operational Test and Evaluation, DoD	06.29.06	06.29.06	07.18.06	07.20.06	07.21.06	**07.21.06**
	Jimenez, Frank R.	General Counsel, Department of the Navy	06.29.06	06.29.06	07.18.06			
	Wilkie, Robert	Assistant Secretary, Legislative Affairs, DoD	06.20.06	06.26.06	07.18.06			
	Conway-Welch, Colleen	Board of Regents, Uniformed Services University, Health Sciences	06.06.06	06.06.06				
	Yarington, C. Thomas	Board of Regents, Uniformed Services University, Health Sciences	06.06.06	06.06.06				
	Laufman, David H.	IG, Department of Defense	06.01.06	06.05.06	07.18.06			
	Tobey, William H.	Dep. Admin., Defense Nuclear Nonproliferation, NNSA, DOE	05.11.06	05.11.06	07.18.06			
	Payton, Sue C.	Assist. Secretary, Acquisition, Research & Development, Air Force	04.25.06	04.25.06	07.18.06	07.20.06	07.21.06	**07.21.06**
	Blair, Anita	Assistant Secretary, Manpower and Reserve Affairs, Air Force	04.13.06	04.24.06	07.18.06			
	England, Gordon	Deputy Secretary, DOD	N/A	02.10.06		N/A	N/A	N/A
	Smith, Dorrance	Assistant Secretary, Public Affairs, DOD	N/A	02.10.06	N/A	N/A	N/A	N/A
	Cohen, Benedict S.	General Counsel, Department of the Army, DoD	02.03.06	02.06.06	07.18.06			
	D'Agostino, Thomas P.	Deputy Administrator, Defense Programs, NNSA, DoE	01.27.06	01.27.06	02.15.06	02.16.06	02.17.06	**02.17.06**
	Geren, Preston M.	Under Secretary of the Army, DoD	01.17.05	01.18.06	02.15.06	02.16.06	02.17.06	**02.17.06**
	Finley, James I.	Deputy Under Secretary, Acquisition and Technology, DOD	12.19.05	12.20.05	02.15.06	02.16.06	02.17.06	**02.17.06**
	Dominguez, Michael	Deputy Under Secretary, Personnel and Readiness, DOD	11.21.05	12.13.05	02.15.06	06.27.06	06.29.06	**06.29.06**
(Recess Appointment: 01.04.06)	**Smith, Dorrance**	Assistant Secretary, Public Affairs, DOD	09.22.05	09.22.05	12.13.05	12.19.05	04.07.06	**04.07.06**

Committee	Name	Position	Intent	Nominated	Hearing	Reported	Floor	Confirmed
(Recess Appointment: 08.02.05)	Flory, Peter	Assistant Secretary of Defense, DOD	N/A	09.19.05				
(Recess Appointment: 08.09.05)	**Edelman, Eric S.**	Under Secretary, Policy, DOD	N/A	09.19.05	N/A	N/A	02.09.06	**02.09.06**
	Etter, Delores M.	Assist. Sec. of the Navy, Research, Develop., and Acquisition, DOD	09.06.05	09.06.05	10.25.05	10.27.05	10.28.05	**10.28.05**
	Wynne, Michael W.	Secretary of the Air Force, DOD	08.16.05	09.06.05	10.06.05	10.27.05	10.28.05	**10.28.05**
	Winter, Donald C.	Secretary of the Navy, DOD	08.16.05	09.06.05	10.06.05	10.27.05	11.10.05	**11.10.05**
	Young, John J.	Director, Defense Research and Engineering, DOD	07.28.05	07.28.05	10.25.05	10.27.05	10.28.05	**10.28.05**
	Eastin, Keith E.	Assistant Secretary, Installations and Environment, Army, DOD	06.29.05	06.29.05	07.28.05	07.28.05	07.29.05	**07.29.05**
	Eggenberger, A.J.	Mem., Defense Nuclear Facilities Board and designate Chairr	06.29.05	06.29.05	N/A	10.27.05		
	Bell, Phillip Jackson	Dep. Und. Sec., Logistics and Material Readiness, DOD	06.28.05	06.28.05	07.28.05	07.28.05	07.29.05	**07.29.05**
	Sega, Ronald M.	Under Secretary, Air Force, DOD	06.28.05	06.28.05	07.28.05	07.28.05	07.29.05	**07.29.05**
	Grimes, John G.	Assistant Secretary, Networks and Information Integration, DOD	06.16.05	06.16.05	07.28.05	10.27.05	10.28.05	**10.28.05**
	Anderson, William C.	Assist. Sec., Installations and Environment, Air Force, DOD	05.26.05	05.26.05	07.28.05	10.27.05	10.28.05	**10.28.05**
	***Rispoli, James A.**	Assistant Secretary, Environmental Management, DOE	05.17.05	05.17.05	06.29.05	06.30.05	07.29.05	**07.29.05**
(Recess Appointment: 08.09.05)	**Edelman, Eric S.**	Under Secretary, Policy, DOD	05.16.05	05.16.05	06.29.05	07.29.05	NA	NA
	Stanley, Daniel R.	Assistant Secretary, Legislative Affairs, DOD	05.13.05	05.16.05	06.29.05	06.30.05	06.30.05	**06.30.05**
	Krieg, Kenneth J.	Under Sec., Acquisition, Technology, and Logistics, DOD	04.01.05	04.04.05	04.21.05	05.25.05	05.26.05	**05.26.05**
(Recess Appointment: 01.04.06)	***England, Gordon***	Deputy Secretary, DOD	03.31.05	04.07.05	04.19.05	07.29.05	04.06.06	**04.06.06**
(Recess Appointment: 04.01.05)	**Turner, Sue Ellen**	Member, BRAC	03.15.05	03.15.05	NA	NA	NA	NA
(Recess Appointment: 04.01.05)	**Skinner, Samuel Knox**	Member, BRAC	03.15.05	03.15.05	NA	NA	NA	NA
(Recess Appointment: 04.01.05)	**Newton, Lloyd Warren**	Member, BRAC	NA	NA	NA	NA	NA	NA
(Recess Appointment: 04.01.05)	**Hill, James T.**	Member, BRAC	03.15.05	03.15.05	NA	NA	NA	NA
(Recess Appointment: 04.01.05)	**Hansen, James V.**	Member, BRAC	03.15.05	03.15.05	NA	NA	NA	NA
(Recess Appointment: 04.01.05)	**Gehman, Harold W.**	Member, BRAC	03.15.05	03.15.05	NA	NA	NA	NA
(Recess Appointment: 04.01.05)	**Coyle, Philip**	Member, BRAC	03.15.05	03.15.05	NA	NA	NA	NA
(Recess Appointment: 04.01.05)	**Bilbray, James H.**	Member, BRAC	03.15.05	03.15.05	NA	NA	NA	NA
(Recess Appointment: 04.01.05)	**Principi, Anthony J.**	Member and Chairman, BRAC	03.04.05	03.04.05	03.15.05	03.17.05	NA	NA
	Woodley, John Paul	Assistant Secretary of the Army, DOD	01.24.05	01.24.05	02.15.05	03.17.05	05.12.05	**05.12.05**
	Carr, James William	Member, Nat'l Security Education Board	01.24.05	01.24.05	N/A	03.17.05	03.17.05	**03.17.05**
	Dennison, George M.	Member, Nat'l Security Education Board	01.24.05	01.24.05	N/A	03.17.05	03.17.05	**03.17.05**
	McKenna, Andrew J.	Member, Nat'l Security Education Board	01.24.05	01.24.05	N/A	12.19.05		
	Skinner, Kiron K.	Member, Nat'l Security Education Board	01.24.05	01.24.05	N/A	03.17.05	03.17.05	**03.17.05**
(Recess Appointment: 08.02.05)	Flory, Peter	Assistant Secretary of Defense, DOD	01.24.05	01.24.05	N/A	07.28.05	N/A	N/A
	Penn, Buddie J.	Assistant Secretary, Navy, DOD	01.24.05	01.24.05	02.15.05	02.17.05	02.17.05	**02.17.05**
Banking, Housing and Urban Affairs	Rafiekian, Bijan	Member, Board of Directors, Export-Import Bank	07.20.06	07.21.06				
	Padilla, Christopher A.	Assistant Secretary, Export Administration, Dept. of Commerce	07.13.06	07.13.06				
	Mishkin, Frederic S.	Member, Board of Governors, Federal Reserve System	06.29.06	06.29.06	07.12.06			
	Moy, Edmund C.	Director of the Mint, Treasury	06.29.06	06.29.06	07.12.06			
	Conlin, Linda	First Vice President, Export-Import Bank	06.22.06	06.26.06	07.12.06			
	Grandmaison, J. Joseph	Member, Board of Directors, Export-Import Bank	06.22.06	06.26.06	07.12.06			
	Bacino, Geoffrey	Member, Federal Housing Finance Board	06.15.06	06.16.06	07.12.06			
	Kohn, Donald	Vice Chairman, Board of Governors, Federal Reserve System	05.18.06	05.18.06	06.08.06	06.14.06	06.19.06	**06.19.06**

Committee	Name	Position	Intent	Nominated	Hearing	Reported	Floor	Confirmed
	Casey, Kathy	Commissioner, SEC	05.18.06	05.18.06	06.08.06	06.14.06	06.15.06	**06.15.06**
	Bair, Sheila C.	Chairman, FDIC	05.01.06	05.02.06	06.08.06	06.14.06	06.15.06	**06.15.06**
	Lockhart, James B.	Director, Office of Federal Housing Enterprise Oversight, HUD	04.27.06	04.27.06	06.08.06	06.14.06	06.15.06	**06.15.06**
	Cox, John W.	CFO, HUD	03.02.06	03.02.06	05.16.06	05.25.06	05.26.06	**05.26.06**
	Rymer, Jon T.	Inspector General, FDIC	02.13.06	02.14.06	05.16.06	05.25.06	06.22.06	**06.22.06**
	Lambright, James	President, Export-Import Bank	02.13.06	02.13.06	05.16.06			
	Bucelo, Armando J.	Director, Board of Directors, Securities Investor Protection Corp.	02.03.06	02.06.06	05.16.06	05.25.06	05.26.06	**05.26.06**
	Farha, Todd S.	Director, Board of Directors, Securities Investor Protection Corp.	02.03.06	02.06.06	05.16.06	05.25.06	05.26.06	**05.26.06**
	Lazear, Edward P.	Member, Council of Economic Advisors, EOP	01.30.06	01.31.06	02.14.06	02.16.06	02.17.06	**02.17.06**
	Warsh, Kevin	Member, Board of Governors, Federal Reserve System	01.27.06	01.27.06	02.14.06	02.16.06	02.17.06	**02.17.06**
	Kroszner, Randall Scott	Member, Board of Governors, Federal Reserve System	01.27.06	01.27.06	02.14.06	02.16.06	02.17.06	**02.17.06**
	Simpson, James S.	Federal Transit Administrator, DoT	01.17.06	01.18.06	03.14.06	06.29.06		
	Couch, Robert M.	President, Government National Mortgage Association, HUD	01.04.06	01.18.06	03.14.06	06.14.06	06.15.06	**06.15.06**
	Bernanke, Ben S.	Chairman, Board of Governors, Federal Reserve System	10.24.05	11.01.05	11.15.05	11.16.05	01.31.06	**01.31.06**
	Bernanke, Ben S.	Member, Board of Governors, Federal Reserve System	10.24.05	11.01.05	11.15.05	11.16.05	01.31.06	**01.31.06**
	Hyland, Gigi	Member, National Credit Union Administration Board	09.29.05	09.29.05	10.25.05	11.03.05	11.07.05	**11.07.05**
	Baicker, Katherine	Member, Council of Economic Advisers, EOP	09.21.05	09.22.05	10.25.05	11.03.05	11.04.05	**11.04.05**
	Slaughter, Matthew	Member, Council of Economic Advisers, EOP	09.21.05	09.22.05	10.25.05	11.03.05	11.04.05	**11.04.05**
	Cabrera, Orlando J.	Assistant Secretary, Public and Indian Housing, HUD	08.19.05	09.06.05	10.25.05	11.03.05	11.04.05	**11.04.05**
	Lavin, Franklin L.	Under Secretary, International Trade, DOC	07.29.05	07.29.05	09.15.05	09.29.05	10.28.05	**10.28.05**
(Withdrawn on 09.19.05)	Neese, Terry	Director of the Mint, Treasury	07.29.05	07.29.05	09.20.05	N/A	N/A	N/A
	Henry, Emil W.	Assistant Secretary, Financial Institutions, Treasury	07.28.05	07.28.05	09.20.05	09.29.05	10.07.05	**10.07.05**
	Gottfried, Keith E.	General Counsel, HUD	07.27.05	07.27.05	09.15.05	09.29.05	10.07.05	**10.07.05**
	Gruenberg, Martin	Member, FDIC (For a term expiring 12/27/2012) (Reapp.)	N/A	07.25.05	07.26.05	07.28.05	07.29.05	**07.29.05**
	Gruenberg, Martin	Vice Chairperson, FDIC	07.22.05	07.22.05	07.26.05	07.28.05	07.29.05	**07.29.05**
	Gruenberg, Martin	Member of the Board of Directors, FDIC	07.22.05	07.22.05	07.26.05	07.28.05	07.29.05	**07.29.05**
	Nazareth, Annette	Member, Securities and Exchange Commission	07.22.05	07.22.05	07.26.05	07.28.05	07.29.05	**07.29.05**
	Campos, Roel C.	Member, Securities and Exchange Commission	07.22.05	07.22.05	07.26.05	07.28.05	07.29.05	**07.29.05**
	Williams, Darlene F.	Assistant Secretary, Policy Develop. & Research, HUD	07.22.05	07.25.05	09.15.05	09.29.05	10.07.05	**10.07.05**
	Nelson, Keith A.	Assistant Secretary, Administration, HUD	07.11.05	07.12.05	09.15.05	09.29.05	10.07.05	**10.07.05**
	O'Brien, Patrick M.	Assistant Secretary, Terrorist Financing, Treasury	N/A	06.29.05	09.20.05	09.29.05	10.07.05	**10.07.05**
	Kendrick, Kim	Assistant Secretary, Fair Housing and Equal Opportunity, HUD	06.29.05	06.29.05	09.15.05	09.29.05	10.07.05	**10.07.05**
	McCormick, David H.	Under Secretary, Export Administration, DOC	06.28.05	06.28.05	09.15.05	09.29.05	10.07.05	**10.07.05**
	Jackson, Daryl W.	Assistant Secretary, Export Enforcement, DOC	06.28.05	06.28.05	09.15.05	09.29.05	10.07.05	**10.07.05**
	Cox, Christopher	Commissioner, and upon confirmation, Chairman, SEC	06.02.05	06.30.05	07.26.05	07.28.05	07.29.05	**07.29.05**
	***Hernandez, Israel**	Assist. Sec. & Dir. Gen., US & Foreign Commercial Service, DoC	05.26.05	05.26.05	09.15.05	09.29.05	10.07.05	**10.07.05**
	Reich, John M.	Director, Thrift Supervision, Treasury, for a term of 5 years	06.06.05	06.06.05	07.26.05	07.28.05	07.29.05	**07.29.05**
	Hood, Rodney E.	Member, National Credit Union Administration Board	04.29.05	05.09.05	10.25.05	11.03.05	11.07.05	**11.07.05**
(Withdrawn on 06.06.05)	Reich, John M.	Director, Thrift Supervision, Treasury	04.26.05	05.25.05	N/A	N/A	N/A	N/A
	Montgomery, Brian D.	Asst. Sec., Housing & designate Fed. Housing Comm., HUD	04.12.05	04.25.05	05.25.05	06.09.05	06.13.05	**06.13.05**
	Bernanke, Ben S.	Member, Council of Economic Advisers, EOP	04.01.05	04.27.05	05.25.05	06.09.05	06.15.05	**06.15.05**
	Dugan, John	Comptroller of the Currency, Treas.	02.28.05	02.28.05	07.26.05	07.28.05	07.29.05	**07.29.05**

Committee	Name	Position	Intent	Nominated	Hearing	Reported	Floor	Confirmed
	Hardiman, William	Mem., Brd of Dir., Nat'l Instit. Of Blding Sciences	01.24.05	01.24.05	05.16.06	05.25.06	05.26.06	**05.26.06**
	Patenaude, Pamela	Assistant Sec., Community Planning and Development, HUD	01.24.05	01.24.05	N/A	04.15.05	04.15.05	**04.15.05**
	Rosenfeld, Ronald	Member, Board of Directors, Federal Housing Finance Board	01.24.05	01.25.05	03.01.05	03.09.05	03.16.05	**03.16.05**
Budget	McMillin, Stephen S.	Deputy Director, OMB	06.09.06	06.12.06				
	***Portman, Rob**	Director, OMB	04.18.06	04.27.06	05.11.06	05.23.06	05.26.06	**05.26.06**
Commerce, Science, and Transportation	Hays, Sharon	Associate Director, OSTP, EOP	07.20.06	07.21.06				
	Scovel, Calvin L.	IG, Department of Transportation	07.13.06	07.13.06				
	Wienecke, Nathaniel	Assistant Secretary, Legislative and Intergovernmental Affairs, DOC	06.29.06	06.29.06				
	Cohen, Jay M.	Under Secretary, Science and Technology, DHS	06.27.06	06.28.06				
	Connaughton, Sean T.	Administrator, Maritime Administration, DoT	06.27.06	06.28.06				
	Bell, Warren	Corporation for Public Broadcasting	06.20.06	06.26.06				
	Boskin, Chris	Corporation for Public Broadcasting	06.20.06	06.26.06				
	Pryor, David H.	Corporation for Public Broadcasting	06.20.06	06.26.06				
	Sumwalt, Robert L.	Member, NTSB	06.06.06	06.06.06				
	Nottingham, Charles D.	Member, Surface Transportation Board	06.01.06	06.05.06				
	Snelling, Charles	Member, Metropolitan Washington Airports Authority	06.01.06	06.05.06				
	Biden, R. Hunter	Member, Reform Board (Amtrak)	05.16.06	05.16.06	06.08.06	07.19.06		
	McLean, Donna R.	Member, Reform Board (Amtrak)	05.16.06	05.16.06	06.08.06	07.19.06		
	Hill, John H.	Administrator, Federal Motor Carrier Safety Administration	05.16.06	05.16.06	06.08.06	07.19.06		
	Kneuer, John M. R.	Assistant Secretary, Communications &Information, DOC	05.01.06	05.01.06				
	Martin, Kevin	Member, FCC	04.25.06	04.25.06				
	Rosenker, Mark V.	Chairman, NTSB	04.13.06	04.24.06	06.08.06	07.19.06		
(Withdrawn: 04.24.06)	Emling, John G.	Assistant Secretary, Legislative & Intergovernmental Affairs, DOC	02.23.06	02.27.06	N/A	N/A	N/A	N/A
	Sosa, Enrique J.	Member, Reform Board (Amtrak)	N/A	02.10.06				
	Hall, Floyd	Member, Reform Board (Amtrak)	N/A	02.10.06				
	Steinberg, Andrew	Assistant Secretary, Aviation & International Affairs, DoT	02.09.06	02.10.06	06.08.06	07.19.06		
	McDowell, Robert	Commissioner, FCC	02.03.06	02.06.06	03.09.06	03.16.06	05.26.06	**05.26.06**
	Barrett, Thomas	Administrator, Pipeline & Hazardous Materials Safety Admin., DoT	01.24.06	01.25.06	02.07.06	03.16.06	05.26.06	**05.26.06**
	Duvall, Tyler D.	Assistant Secretary, Transportation Policy, DoT	01.17.06	01.18.06	02.07.06	03.16.06	05.26.06	**05.26.06**
	Nason, Nicole R.	Administrator, National Highway Traffic Safety Admin., DoT	01.17.06	01.18.06	02.07.06	03.16.06	05.26.06	**05.26.06**
	Karr, Roger Shane	Assistant Secretary, Governmental Affairs, DoT	01.17.06	01.18.06	02.07.06	03.16.06	05.26.06	**05.26.06**
(Withdrawn on 03.27.06)	Sanborn, David C.	Administrator, Maritime Administration, DoT	01.17.06	01.18.06	02.07.06	N/A	N/A	N/A
	Cresanti, Robert C.	Under Secretary, Technology, DOC	11.10.05	11.10.05	02.07.06	03.16.06	03.16.06	**03.16.06**
	Tate, Deborah Taylor	Member, Federal Communications Commission (FCC)	11.09.05	11.09.05	12.13.05	12.13.05	12.21.05	**12.21.05**
	Copps, Michael Joseph	Member, Federal Communications Commission (FCC)	11.09.05	11.09.05	12.13.05	12.13.05	12.21.05	**12.21.05**
	Rosch, J. Thomas	Commissioner, Federal Trade Commission (FTC)	09.29.05	09.29.05	11.14.05	11.17.05	12.17.05	**12.17.05**
	Dale, Shana L.	Deputy Administrator, NASA	09.09.05	09.13.05	11.01.05	11.02.05	11.04.05	**11.04.05**
	Higgins, Kathryn	Member, National Transportation Safety Board (NTSB)	07.28.05	07.28.05	11.01.05	11.02.05	12.17.05	**12.17.05**
	Kovacic, William E.	Commissioner, Federal Trade Commission (FTC)	07.28.05	07.28.05	11.14.05	11.17.05	12.17.05	**12.17.05**
	Dye, Rebecca F.	Commissioner, Federal Maritime Commission	07.11.05	07.12.05	N/A	07.21.05	07.22.05	**07.22.05**

Committee	Name	Position	Intent	Nominated	Hearing	Reported	Floor	Confirmed
	Hernandez, Israel	Assist. Sec. & Dir. Gen., US & Foreign Commercial Service, DoC	05.26.05	05.26.05	06.16.05	06.23.05	10.07.05	**10.07.05**
	Jeffrey, William Alan	Director, NIST, DOC	05.24.05	05.25.05	06.16.05	06.23.05	07.22.05	**07.22.05**
	Kaveeshwar, Ashok	Administrator, Research and Innov. Tech. Admin., DOT	05.24.05	05.25.05	06.16.05	06.23.05	06.30.05	**06.30.05**
	***Hawley, Edmund S.**	Asst. Sec., Transportation Security Administration, DHS	05.06.05	05.19.05	06.16.05	06.23.05	07.22.05	**07.22.05**
	Sullivan, John J.	General Counsel, DOC	04.26.05	05.09.05	05.18.05	06.23.05	07.22.05	**07.22.05**
	Sheinberg, Phyllis F.	Asst. Sec., Budgets and Programs and CFO, DOT	04.12.05	04.14.05	04.26.05	04.27.05	04.28.05	**04.28.05**
	Cino, Maria	Deputy Secretary, DOT	04.06.05	04.06.05	04.26.05	04.27.05	05.11.05	**05.11.05**
	Sampson, David A.	Deputy Secretary, DOC (Designated Acting on 05.02.05)	04.01.05	04.04.05	05.18.05	06.23.05	07.22.05	**07.22.05**
(Withdrawn on 12.13.05)	Connors, Ellen Engleman	Chairman, National Transportation Safety Board (NTSB)	03.24.05	04.04.05	N/A	N/A	N/A	N/A
	Rosenker, Mark V.	Member, National Transportation Safety Board (NTSB)	03.24.05	04.04.05	11.01.05	11.02.05	12.17.05	**12.17.05**
	Boardman, Joseph H.	Administrator, Federal Railroad Administration, DOT	03.17.05	03.17.05	04.12.05	04.27.05	04.28.05	**04.28.05**
	Griffin, Michael D.	Administrator, NASA	03.11.05	03.14.05	04.12.05	04.13.05	04.13.05	**04.13.05**
	Nord, Nancy Ann	Commissioner, CPSC, 7 yrs. term from 10.27.05	02.28.05	02.28.05	04.12.05	04.27.05	04.28.05	**04.28.05**
	Nord, Nancy Ann	Commissioner, CPSC, for term expiring 10.26.05	02.28.05	02.28.05	04.12.05	04.27.05	04.28.05	**04.28.05**
	Cobey, William	Mem., Brd of Dir., Metro. Wash. Airports Auth.	02.28.05	02.28.05	04.12.05	04.27.05	04.28.05	**04.28.05**
(Recess Appointment: 01.04.06)	Sosa, Enrique J.	Member, Reform Board (Amtrak)	01.24.05	01.24.05				
(Recess Appointment: 01.04.06)	Hall, Floyd	Member, Reform Board (Amtrak)	01.24.05	01.24.05				
	Gutierrez, Carlos M.	Secretary, DOC	01.04.05	01.04.05	01.05.05	01.06.05	01.24.05	**01.24.05**
Energy and Natural Resources	Johnson, Robert	Commissioner, Reclamation, Department of the Interior	07.20.06	07.21.06				
	Pearce, Drue	Federal Coordinator, Alaska Natural Gas Transportation Projects	06.09.06	06.12.06	07.20.06			
	Spitzer, Marc	Member, FERC	06.09.06	06.12.06	06.28.06	07.12.06	07.14.06	**07.14.06**
	Correll, John Ray	Director, Office of Surface Mining Reclamation &Enforce., DoI	05.16.06	05.16.06	07.20.06			
	Myers, Mark	Director, USGS, DoI	05.03.06	05.03.06	07.20.06			
	Kempthorne, Dirk	Secretary, Department of Interior	03.16.06	04.24.06	05.04.06	05.10.06	05.26.06	**05.26.06**
	Moeller, Philip	Member, FERC	03.07.06	03.07.06	06.08.06	06.21.06	07.14.06	**07.14.06**
	Wellinghof, Jon	Member, FERC	03.07.06	03.07.06	06.08.06	06.21.06	07.14.06	**07.14.06**
	Spurgeon, Dennis R.	Assistant Secretary, Nuclear Energy, DOE	02.13.06	02.13.06	03.09.06	03.15.06	03.27.06	**03.27.06**
	Karsner, Alexander	Assistant Secretary, EERE, DOE	12.21.05	12.21.05	03.09.06	03.15.06	03.16.06	**03.16.06**
	Orbach, Raymond	Under Secretary for Science, DOE	N/A	12.13.05	03.09.06	03.15.06	05.26.06	**05.26.06**
	Bernhardt, David Longly	Solicitor, Department of the Interior	11.17.05	11.18.05	03.09.06	03.15.06		
	Sproat, Edward F.	Director, Civilian Radioactive Waste Management, DOE	09.07.05	09.08.05	11.10.05	11.16.05	05.26.06	**05.26.06**
	Jarrett, Jeffrey D.	Assistant Secretary, Fossil Energy, DOE	08.31.05	09.06.05	11.10.05	11.16.05	12.17.05	**12.17.05**
	***Rispoli, James A.**	Assistant Secretary, Environmental Management, DOE	05.17.05	05.17.05	07.12.05	07.21.05	07.29.05	**07.29.05**
	Limbaugh, Mark A.	Assistant Secretary, Water and Science, DOI	05.10.05	05.11.05	07.14.05	07.21.05	07.22.05	**07.22.05**
	Sigal, Jill L.	Asst. Sec., Congressional and Intergovernmental, DOE	05.06.05	05.09.05	07.12.05	07.21.05	07.28.05	**07.28.05**
	Weimer, R. Thomas	Assist. Sec., Policy, Management, and Budget, DOI	05.02.05	05.09.05	07.14.05	07.21.05	12.21.05	**12.21.05**
	Hill, David R.	General Counsel, DOE	04.12.05	04.14.05	07.12.05	07.21.05	07.28.05	**07.28.05**
	Garman, David	Under Secretary, DOE	03.04.05	03.04.05	04.06.05	04.13.05	06.15.05	**06.15.05**
	Sell, Jeffrey Clay	Deputy Secretary, DOE	02.08.05	02.28.05	03.09.05	03.16.05	03.17.05	**03.17.05**
	Scarlett, Patricia Lynn	Deputy Secretary, DOI	02.18.05	02.18.05	03.09.05	03.16.05	11.18.05	**11.18.05**
	Bodman, Samuel W.	Secretary, DOE	01.04.05	01.04.05	01.19.05	01.26.05	01.31.05	**01.31.05**

Committee	Name	Position	Intent	Nominated	Hearing	Reported	Floor	Confirmed
Environment and Public Works	Prescott, Stephen	Udall Foundation	07.17.06	07.18.06				
	Udall, Anne	Udall Foundation	07.17.06	07.18.06				
	Wark, William B.	Member, Chemical Safety and Hazard Investigation Board	06.20.06	06.26.06				
	Wright, William E.	Member, Chemical Safety and Hazard Investigation Board	06.20.06	06.26.06				
	Klein, Dale	Chairman, Nuclear Regulatory Commission (NRC)	04.27.06	04.27.06	05.17.06	05.23.06	05.26.06	**05.26.06**
	O'Neill, Molly A.	Assistant Administrator, Environmental Information, EPA	03.27.06	03.27.06	05.17.06	05.23.06		
	Capka, J. Richard	Administrator, Federal Highway Administration, DoT	03.07.06	03.07.06	04.05.06	04.26.06	05.26.06	**05.26.06**
	Wehrum, William L.	Assistant Administrator, Air and Radiation , EPA	02.27.06	02.27.06	04.05.06	04.26.06		
	Gulliford, James B.	Assistant Administrator, Toxic Substances, EPA	01.17.05	01.18.06	04.05.06	04.26.06	06.29.06	**06.29.06**
	DePriest, Donald R.	Member, TVA	12.21.05	12.21.05	02.08.06	02.15.06	03.03.06	**03.03.06**
	Thrailkill, Howard	Member, TVA	12.21.05	12.21.05	02.08.06	02.15.06	03.03.06	**03.03.06**
	Williams, Susan R.	Member, TVA	12.21.05	12.21.05	02.08.06	02.15.06	03.03.06	**03.03.06**
	Bottorff, Dennis	Member, TVA	11.17.05	11.17.05	02.08.06	02.15.06	03.03.06	**03.03.06**
	Duncan, Robert M.	Member, TVA	11.17.05	11.17.05	02.08.06	02.15.06	03.03.06	**03.03.06**
	Sansom, William	Member, TVA	11.17.05	11.17.05	02.08.06	02.15.06	03.03.06	**03.03.06**
(Withdrawn on 12.21.05)	Thrailkill, Howard	Member, TVA	11.17.05	11.17.05	N/A	N/A	N/A	N/A
(Withdrawn on 12.21.05)	Williams, Susan R.	Member, TVA	11.17.05	11.17.05	N/A	N/A	N/A	N/A
	Bracy, Terrence L.	Member, Board of Trustees, Udall Foundation	09.29.05	10.06.05	02.08.06	02.15.06	02.16.06	**02.16.06**
	Gray, Lyons	Chief Financial Officer, EPA	09.06.05	09.06.05	09.22.05	10.06.05	10.07.05	**10.07.05**
	Baruah, Santanu K.	Assist. Sec., Econ. Develop., DOC (Designated Acting on 09.15.05)	08.31.05	09.06.05	09.22.05	10.06.05	12.17.05	**12.17.05**
	McGaffigan, Edward	Member, Nuclear Regulatory Commission (NRC)	07.28.05	07.28.05	09.22.05	10.06.05	10.07.05	**10.07.05**
	Gray, George M.	Assistant Administrator, Research and Development, EPA	07.28.05	07.28.05	09.22.05	10.06.05	10.07.05	**10.07.05**
	Hall, H. Dale	Director, U.S. Fish and Wildlife Services, DOI	07.15.05	07.18.05	09.22.05	10.06.05	10.07.05	**10.07.05**
	Bodine, Susan P.	Assistant Administrator, Solid Waste, EPA	06.28.05	06.28.05	07.14.05	07.20.05	12.17.05	**12.17.05**
	Nakayama, Granta Y.	Assist. Administrator, Enforcement & Compliance Assurance, EPA	06.23.05	06.23.05	07.14.05	07.20.05	07.29.05	**07.29.05**
	Peacock, Marcus	Deputy Administrator, EPA	06.01.05	06.06.05	07.14.05	07.20.05	07.28.05	**07.28.05**
	Johnson, Stephen L.	Administrator, EPA	03.04.05	03.17.05	04.06.05	04.13.05	04.28.05	**04.28.05**
(Recess Appointment: 01.19.05)	**Lyons, Peter B.**	Member, Nuclear Regulatory Commission (NRC)	02.14.05	02.14.05	04.20.05	05.23.06	05.26.06	**05.26.06**
(Recess Appointment: 01.19.05)	**Jaczko, Gregory B.**	Member, Nuclear Regulatory Commission (NRC)	02.14.05	02.14.05	04.20.05	05.23.06	05.26.06	**05.26.06**
	Grisoli, William T.	Member, MS River Commission	02.08.05	02.08.05	04.06.05	04.13.05	04.27.05	**04.27.05**
	Butler, Michael	Member, Board of Trustees, Udall Foundation	01.24.05	01.24.05	04.06.05	04.13.05		
	Rappoport, D. Michael	Member, Board of Trustees, Udall Foundation	01.24.05	01.24.05	04.06.05	04.13.05		
	Riley, Maj. Gen. Don T.	Member & Pres., MS River Commission	01.24.05	01.24.05	04.06.05	04.13.05	04.27.05	**04.27.05**
	Luna, Luis	Assistant Administrator, EPA	01.24.05	01.24.05	04.06.05	04.13.05	04.27.05	**04.27.05**
	Woodley, John Paul	Assistant Secretary of the Army, DOD	01.24.05	01.24.05	04.06.05	04.13.05	05.12.05	**05.12.05**
(Withdrawn on 06.16.05)	Skinner, Thomas V.	Assistant Administrator, EPA	01.24.05	01.24.05	N/A	N/A	N/A	N/A
(Withdrawn on 07.29.05)	Konetzni, Albert Henry	Member, NRC	01.04.05	01.04.05	N/A	N/A	N/A	N/A
Finance	**Paulson, Henry M.**	Secretary, Department of the Treasury	05.30.06	06.19.06	06.27.06	06.28.06	06.28.06	**06.28.06**
	Solomon, Eric	Assistant Secretary, Tax Policy, Treasury	05.08.06	05.09.06	07.13.06			
	Cherecwich, Paul	Member, Internal Revenue Service Oversight Board	04.27.06	05.01.06				

Committee	Name	Position	Intent	Nominated	Hearing	Reported	Floor	Confirmed
	Hammond, Donald V.	Member, Internal Revenue Service Oversight Board	04.27.06	05.01.06				
	West, Catherine G.	Member, Internal Revenue Service Oversight Board	04.27.06	05.01.06				
	Wince-Smith, Deborah	Member, Internal Revenue Service Oversight Board	04.27.06	05.01.06				
	Schwab, Susan	USTR, EOP	04.18.06	05.03.06	05.16.06	05.22.06	06.08.06	**06.08.06**
	Basham, W. Ralph	Commissioner, Customs, DHS	01.30.06	01.31.06	04.05.06	05.18.06	05.26.06	**05.26.06**
	Crowder, Richard T.	Chief Agriculture Negotiator, USTR, EOP	11.16.05	11.17.05	12.14.05	12.16.05	12.17.05	**12.17.05**
	Meron, Daniel	General Counsel, HHS	11.15.05	11.17.05				
	Spooner, David	Assistant Secretary, Import Administration, DOC	11.10.05	11.10.05	12.14.05	12.16.05	12.17.05	**12.17.05**
(Recess Appointment: 04.19.06)	Palmer, John L.	Member, Brd of Trust., Fed. Supple. Med. Insurance Trust Fund	11.03.05	11.07.05	N/A	N/A	N/A	N/A
(Recess Appointment: 04.19.06)	Palmer, John L.	Member, Brd of Trust., Fed. Old-Age & Survivors Insur.Trust Fund	11.03.05	11.07.05	N/A	N/A	N/A	N/A
(Recess Appointment: 04.19.06)	Palmer, John L.	Member, Brd of Trust., Fed. Hospital Insurance Trust Fund	11.03.05	11.07.05	N/A	N/A	N/A	N/A
(Recess Appointment: 04.19.06)	Saving, Thomas R.	Member, Brd of Trust., Fed. Supple. Med. Insurance Trust Fund	11.03.05	11.07.05	N/A	N/A	N/A	N/A
(Recess Appointment: 04.19.06)	Saving, Thomas R.	Member, Brd of Trust., Fed. Old-Age & Survivors Insur. Trust Fund	11.03.05	11.07.05	N/A	N/A	N/A	N/A
(Recess Appointment: 04.19.06)	Saving, Thomas R.	Member, Brd of Trust., Fed. Hospital Insurance Trust Fund	11.03.05	11.07.05	N/A	N/A	N/A	N/A
	Schwab, Susan Rasinski	Deputy USTR, EOP	N/A	11.02.05	N/A	11.10.05	11.10.05	**11.10.05**
	Schwab, Susan Rasinski	Deputy USTR, EOP	N/A	10.06.05	10.18.05	10.25.05	10.28.05	**10.28.05**
	Fratto, Antonio	Assistant Secretary, Public Affairs, Treasury	N/A	10.06.05	12.14.05	12.16.05	12.17.05	**12.17.05**
	Bohigian, David Steele	Assistant Secretary, Market Access and Compliance, DOC	N/A	10.06.05	12.14.05	12.16.05	12.17.05	**12.17.05**
	Bhatia, Karan K.	Deputy USTR, EOP	09.13.05	09.15.05	10.18.05	10.25.05	10.28.05	**10.28.05**
	Halpern, James S.	Judge of the United States Tax Court	N/A	09.06.05	10.18.05	10.25.05	10.28.05	**10.28.05**
	Lowery, Clay	Deputy Under Secretary, International Affairs, Treasury	08.23.05	09.06.05	10.18.05	10.25.05	10.28.05	**10.28.05**
	Maupin, John E.	Member, Social Security Advisory Board, SSAB	08.09.05	09.06.05				
	Lavin, Franklin L.	Under Secretary, International Trade, DOC	07.29.05	07.29.05	10.18.05	10.25.05	10.28.05	**10.28.05**
	Ventimiglia, Vincent J.	Assistant Secretary, Legislation, HHS	07.15.05	07.18.05	12.14.05	12.19.05	12.21.05	**12.21.05**
	Fromer, Kevin I.	Deputy Under Secretary, Legislative Affairs, Treasury	06.03.05	06.06.05	07.20.05	07.28.05	07.29.05	**07.29.05**
(Withdrawn on 10.07.05)	Morrison, Philip D.	Assistant Secretary, Tax Policy, Treasury	05.26.05	05.26.05	N/A	N/A	N/A	N/A
	Kimmitt, Robert M.	Deputy Secretary, Treasury	05.03.05	06.29.05	07.20.05	07.29.05	07.29.05	**07.29.05**
	Aranoff, Shara L.	Commissioner, U.S. International Trade Commission	04.27.05	04.27.05	05.24.05	07.29.05	07.29.05	**07.29.05**
	Quarles, Randal	Under Secretary for Domestic Finance, Treasury	04.26.05	05.26.05	07.20.05	07.29.05	07.29.05	**07.29.05**
	Pack, Sandra L.	Assistant Secretary for Management and CFO, Treasury	04.26.05	05.16.05	07.20.05	07.29.05	07.29.05	**07.29.05**
	Johnson, Charles E.	Assist. Secretary for Budget, Technology, Finance, HHS	04.21.05	04.25.05	05.24.05	07.20.05	07.22.05	**07.22.05**
	Portman, Robert J.	USTR, EOP	04.13.05	04.13.05	04.21.05	04.26.05	04.29.05	**04.29.05**
	Azar, Alex M.	Deputy Secretary, HHS	04.12.05	04.19.05	05.24.05	07.20.05	07.22.05	**07.22.05**
	Adams, Timothy D.	Under Secretary, Treasury	04.06.05	04.06.05	05.24.05	07.29.05	07.29.05	**07.29.05**
	DeFrancis, Suzanne C.	Assistant Secretary for Public Affairs, HHS	03.29.05	04.04.05	05.24.05	07.20.05	07.22.05	**07.22.05**
	Levinson, Daniel R.	IG, HHS	01.24.05	01.24.05	02.17.05	04.13.05	06.08.05	**06.08.05**
	Damelin, Harold	IG, Treasury	01.24.05	01.24.05	02.17.05	03.09.05	03.17.05	**03.17.05**
	Wagner, Raymond T.	Member, IRS Oversight Brd., Treas.	01.24.05	01.24.05	02.17.05	03.09.05	03.16.05	**03.16.05**
	Brown, Jeffrey Robert	Member, Social Security Advisory Board, SSAB	01.04.05	01.04.05	12.14.05			
	Leavitt, Michael O.	Secretary, HHS	01.04.05	01.04.05	01.19.05	01.25.05	01.26.05	**01.26.05**
Foreign Relations	Kunder, James R.	Deputy Administrator, USAID	07.20.06	07.21.06				

Committee	Name	Position	Intent	Nominated	Hearing	Reported	Floor	Confirmed
	Ourisman, Mary Martin	Ambassador to Barbados	07.20.06	07.21.06				
	Stewart, Karen B.	Ambassador to Belarus	07.20.06	07.21.06				
	Bishop, Clyde	Ambassador to the Republic of the Marshall Islands	07.17.06	07.18.06				
	Dybul, Mark	Coordinator, U.S. Govt. Activities to Combat HIV/AIDS Globally	07.17.06	07.18.06				
	Graber, Richard	Ambassador to the Czech Republic, State	07.13.06	07.13.06				
	Paulson, Henry M.	U.S. Gov., International Monetary Fund	07.11.06	07.12.06				
	Paulson, Henry M.	U.S. Gov., International Bank for Reconstruction & Development	07.11.06	07.12.06				
	Paulson, Henry M.	U.S. Gov., Inter-American Development Bank	07.11.06	07.12.06				
	Paulson, Henry M.	U.S. Gov., African Development Bank	07.11.06	07.12.06				——
	Paulson, Henry M.	U.S. Gov., African Development Fund	07.11.06	07.12.06				
	Paulson, Henry M.	U.S. Gov., Asian Development Bank	07.11.06	07.12.06				
	Paulson, Henry M.	U.S. Gov., European Bank for Reconstruction & Development	07.11.06	07.12.06				
	Courville, Cindy Lou	Representative to the African Union, State	07.11.06	07.13.06				
	Goldberg, Philip S.	Ambassador to the Republic of Bolivia, State	07.11.06	07.12.06				
	Rood, John C.	Assistant Secretary, International Security Non-Profileration, State	07.11.06	07.12.06				
	Johnson, Donald C.	Ambassador to the Republic of Equatorial Guinea	06.29.06	06.29.06				
	Foley, Thomas C.	Ambassador to Ireland, State	06.15.06	06.16.06	06.28.06	06.29.06	06.29.06	**06.29.06**
	Cabrera, Cesar	Ambassador to the Republic of Mauritius	06.06.06	06.06.06				
	Blake, Robert O.	Ambassador to the Democratic Socialist Republic of Sri Lanka	05.24.06	05.25.06	06.15.06	06.29.06	06.29.06	**06.29.06**
	Hoagland, Richard E.	Ambassador to the Republic of Armenia	05.23.06	05.23.06	06.28.06			
	Sobel, Clifford M.	Ambassador to the Federated Republic of Brazil	05.23.06	05.23.06	06.22.06	06.29.06	06.29.06	**06.29.06**
	Brown, Gayleatha	Ambassador to the Republic of Benin, State	05.11.06	05.11.06	05.25.06	06.29.06	06.29.06	**06.29.06**
	Coneway, Peter R.	Ambassador to Switzerland, State	05.11.06	05.11.06	06.28.06	06.29.06	06.29.06	**06.29.06**
	Rocca, Christina	U.S. Representative to the Conference on Disarmament, State	05.11.06	05.11.06	07.17.06			
	Symington, W. Stuart	Ambassador to the Republic of Djibouti	05.08.06	05.08.06	05.25.06	06.29.06	06.29.06	**06.29.06**
	Taylor, William B.	Ambassador to Ukraine, State	05.01.06	05.01.06	05.12.06	05.23.06	05.26.06	**05.26.06**
	Liberi, Dawn M.	Amb. to the Islamic Republic of Mauritania, State	05.01.06	05.01.06				
	Wood, Michael	Ambassador to Sweden, State	05.01.06	05.01.06	05.17.06	05.23.06	05.26.06	**05.26.06**
	Bradtke, Robert A.	Ambassador to the Republic of Croatia, State	04.27.06	04.27.06	05.17.06	05.23.06	05.26.06	**05.26.06**
	Foley, April H.	Ambassador to the Republic of Hungary, State	04.25.06	04.25.06	05.17.06	05.23.06	05.26.06	**05.26.06**
	Jacobson, Tracey Ann	Ambassador to the Republic of Tajikistan, State	04.25.06	04.25.06	05.17.06	05.23.06	05.26.06	**05.26.06**
	Vasquez, Gaddi H.	U.S. Representative to the UN for Food and Agriculture	04.25.06	04.25.06	05.24.06	06.29.06	06.29.06	**06.29.06**
	Sullivan, Dan	Assistant Secretary, Economic and Business Affairs, State	04.13.06	04.24.06	05.12.06	05.23.06	05.26.06	**05.26.06**
	Ford, Robert	Ambassador to the Republic of Algeria, State	04.13.06	04.24.06	05.03.06	05.23.06	05.26.06	**05.26.06**
	Rowe, Leslie	Amb. to Papua New Guinea, the Solomon Islands, and Vanuatu	04.13.06	04.24.06	06.19.06	06.29.06	06.29.06	**06.29.06**
	Derse, Anne E.	Ambassador to the Azerbaijan Republic	04.13.06	04.24.06	05.12.06	05.23.06	05.26.06	**05.26.06**
	Cloud, John A.	Ambassador to the Republic of Lithuania	04.06.06	04.06.06	05.17.06	05.23.06	05.26.06	**05.26.06**
	Williamson, John Clint	Ambassador at Large for War Crime Issues	04.06.06	04.06.06	05.24.06	06.29.06	06.29.06	**06.29.06**
	Bost, Eric	Ambassador to the Republic of South Africa	04.04.06	04.05.06	05.25.06	06.29.06	06.29.06	**06.29.06**
	Hughes, Lisa	Ambassador to the Republic of Suriname	04.04.06	04.05.06	05.10.06	05.23.06	05.26.06	**05.26.06**
	Wayne, E. Anthony	Ambassador to Argentina	04.04.06	04.05.06	05.10.06	06.29.06		
	Robinson, David M.	Ambassador to Co-Operative Republic of Guyana	04.04.06	04.05.06	05.10.06	05.23.06	05.26.06	**05.26.06**

Committee	Name	Position	Intent	Nominated	Hearing	Reported	Floor	Confirmed
	Kirby, Michael	Ambassador to the Republic of Moldova, State	03.16.06	03.27.06	05.17.06	05.23.06	05.26.06	**05.26.06**
	Minton, Mark	Ambassador to Mongolia, State	03.15.06	03.15.06	04.06.06	05.23.06	05.26.06	**05.26.06**
	McCallum, Robert	Ambassador to Australia, State	03.10.06	03.13.06	06.19.06	06.29.06	06.29.06	**06.29.06**
	Tichenor, Warren	U.S. Representative to the European Office of the UN	03.07.06	03.15.06	03.28.06	05.23.06	05.26.06	**05.26.06**
	Ranneberger, Michael E	Ambassador to the Republic of Kenya	03.07.06	03.07.06	05.25.06	06.29.06	06.29.06	**06.29.06**
	Godec, Robert F.	Ambassador to the Republic of Tunisia	03.07.06	03.07.06	05.03.06	05.23.06	05.26.06	**05.26.06**
	Staples, George McDad	Director General, Foreign Service, State	03.02.06	03.02.06	03.28.06	05.10.06	05.19.06	**05.19.06**
	Sauerbrey, Ellen R.	Assistant Secretary, Population, Refugees, and Migration, State	N/A	02.10.06				
	Wallace, Roger W.	Member, Brd.of Direct., Inter-Amer. Foundation	N/A	02.10.06				
	Hogan, Nadina	Member, Brd.of Direct., Inter-Amer. Foundation	N/A	02.10.06				
	Gray, C. Boyden	Representative to the European Union, State	N/A	02.10.06				
	Brister, Patricia	U.S. Representative, Economic and Social Council, UN	02.07.06	02.08.06	03.28.06	05.23.06	05.26.06	**05.26.06**
	Chellaraj, Rajkumar	Assistant Secretary, Administration,	01.24.06	01.25.06	03.28.06	05.23.06	05.26.06	**05.26.06**
	Tobias, Randall	Administrator, USAID	01.19.06	02.17.06	03.07.06	03.14.06	03.29.06	**03.29.06**
	Bernanke, Ben S.	U.S. Alternate Governor, International Monetary Fund (IMF)	01.17.05	01.18.06	N/A	02.15.06	02.16.06	**02.16.06**
	Boucher, Richard A.	Assistant Secretary, South Asian Affairs, State	01.17.05	01.18.06	02.16.06	02.16.06	02.17.06	**02.17.06**
	Bliss, Donald T.	U.S. Rep., Council of the International Civil Aviation Organization	01.12.06	01.18.06	N/A	02.15.06	02.16.06	**02.16.06**
	Miller, Richard T.	U.S. Representative, Economic and Social Council, UN	01.06.06	01.25.06	03.08.06	03.14.06	03.16.06	**03.16.06**
	Miller, Richard T.	U.S. Alt. Representative, General Assembly, UN	01.06.06	01.25.06	03.08.06	03.14.06	03.16.06	**03.16.06**
	Sanders, Jackie W.	U.S. Alt. Representative, Special Political Affairs, UN	01.06.06	01.18.06	01.25.06	02.15.06	02.16.06	**02.16.06**
	Wallace, Mark D.	U.S. Representative, Management and Reform, UN	01.06.06	01.18.06	01.25.06	03.14.06	03.16.06	**03.16.06**
	Simon, John	Executive Vice President, OPIC	01.04.06	01.18.06	03.08.06	03.14.06	03.16.06	**03.16.06**
	Butenis, Patricia	Amb. to the People's Republic of Bangladesh, State	01.04.06	01.18.06	02.02.06	02.15.06	02.16.06	**02.16.06**
	Grappo, Gary A.	Amb. to the Sultanate of Oman, State	12.13.05	12.13.05	02.02.06	02.15.06	02.16.06	**02.16.06**
	Higgins, Bradford	Assistant Secretary, CFO, State	11.21.05	12.13.05	01.19.06	02.15.06	02.16.06	**02.16.06**
	Higgins, Bradford	Assistant Secretary, Resource Management and CFO, State	11.21.05	12.13.05	01.19.06	02.15.06	02.16.06	**02.16.06**
	McGee, James D.	Amb. to the Union of Comoros, State	N/A	11.18.05	N/A	02.15.06	02.16.06	**02.16.06**
	Michalak, Michael	U.S. Senior Official to the APEC Forum, State	11.16.05	11.18.05	01.31.06	02.15.06	02.16.06	**02.16.06**
	McMurray, Claudia A.	Assist. Sec., Oceans & Intern. Environ. & Scientific Affairs, State	11.15.05	11.17.05	01.19.06	02.15.06	02.16.06	**02.16.06**
	Payne, Donald M.	U.S. Representative, 60th Session, UN General Assembly	11.09.05	11.10.05	N/A	11.18.05	11.18.05	**11.18.05**
	Royce, Edward Randall	U.S. Representative, 60th Session, UN General Assembly	11.09.05	11.10.05	N/A	11.18.05	11.18.05	**11.18.05**
	Ameri, Goli	U.S. Representative, 60th Session, UN General Assembly	11.09.05	11.10.05	N/A	05.23.06	05.26.06	**05.26.06**
	Acklie, Duane	U.S. Representative, 60th Session, UN General Assembly	11.09.05	11.10.05	N/A	05.23.06	05.26.06	**05.26.06**
	O'Brien, Robert C.	U.S. Representative, 60th Session, UN General Assembly	11.09.05	11.10.05	N/A	05.23.06	05.26.06	**05.26.06**
	Sanderson, Janet Ann	Amb. to the Republic of the Haiti, State	11.07.05	11.09.05	01.25.06	02.15.06	02.16.06	**02.16.06**
	Kenney, Kristie Anne	Amb. to the Republic of the Philippines, State	11.03.05	11.07.05	01.31.06	02.15.06	02.16.06	**02.16.06**
	Weisberg, Robert	Amb. to the Republic of the Congo, State	11.03.05	11.07.05	01.25.06	02.15.06	02.16.06	**02.16.06**
	Browning, Steven	Amb. to the Republic of Uganda, State	11.01.05	11.01.05	01.25.06	02.15.06	02.16.06	**02.16.06**
	Jackson, Jeanine	Amb. to the Republic of Burkina Faso, State	11.01.05	11.01.05	02.08.06	02.15.06	02.16.06	**02.16.06**
	Van Voorst, Carol	Amb. to the Republic of Iceland, State	10.27.05	10.28.05	11.09.05	11.18.05	11.18.05	**11.18.05**
	Wilson, Ross	Amb. to the Republic of Turkey, State	10.27.05	10.28.05	11.09.05	11.18.05	11.18.05	**11.18.05**
	Moller, Patricia	Amb. to the Republic of Burundi, State	10.27.05	10.28.05	01.25.06	02.15.06	02.16.06	**02.16.06**

Committee	Name	Position	Intent	Nominated	Hearing	Reported	Floor	Confirmed
	Ware, Marilyn	Amb. to the Republic of Finland, State	10.26.05	10.26.05	11.09.05	12.14.05	12.17.05	**12.17.05**
	Jacobs, Janice	Amb. to the Republic of Senegal, State	10.26.05	10.26.05	02.08.06	02.15.06	02.16.06	**02.16.06**
	Allen, Bernadette	Amb. to the Republic of Niger, State	10.26.05	10.26.05	01.25.06	02.15.06	02.16.06	**02.16.06**
	Patterson, Anne	Assist. Sec., International Narcotics and Law Enforcement, State	10.19.05	10.19.05	N/A	10.25.05	11.10.05	**11.10.05**
	McKinnon, Mark	Member, Broadcasting Board of Governors	10.17.05	10.17.05				
	Schlicher, Ronald L.	Amb. to the Republic of Cyprus, State	10.14.05	10.17.05	11.09.05	11.18.05	11.18.05	**11.18.05**
	Wolff, Alejandro Daniel	Deputy U.S. Rep., Amb. Rank, Sec. Council, UN, State	10.14.05	10.17.05	11.08.05	11.18.05	11.18.05	**11.18.05**
	Wolff, Alejandro Daniel	Deputy U.S. Rep., Amb. Rank, Sec. Council, UN, State	10.14.05	10.17.05	11.08.05	11.18.05	11.18.05	**11.18.05**
	Bergner, Jeffrey Thoma	Assistant Secretary, Legislative Affairs, State	10.05.05	10.06.05	10.25.05	11.02.05	11.04.05	**11.04.05**
	McCaw, Susan	Amb. to the Republic of Austria, State	10.05.05	10.06.05	10.20.05	10.25.05	10.28.05	**10.28.05**
	Taubman, Nicholas F.	Amb. To Romania, State	10.05.05	10.06.05	10.20.05	10.25.05	10.28.05	**10.28.05**
	Spellings, Margaret	U.S. Rep. for the Gen. Conf. of the UN Ed., Scien., and Cult. Org	09.29.05	09.29.05	N/A	N/A	09.30.05	**09.30.05**
	Frazer, Jendayi Elizabeth	Member, Brd of Directors, African Development Foundation	09.27.05	09.28.05	N/A	10.05.05	10.07.05	**10.07.05**
	Hale, David	Amb. To the Hashemite Kingdom of Jordan, State	09.22.05	09.22.05	10.19.05	10.25.05	10.28.05	**10.28.05**
	Whitney, Benson K.	Amb. To the Republic of Norway, State	09.21.05	09.22.05	10.20.05	10.25.05	10.28.05	**10.28.05**
(Recess Appointment: 08.01.05)	Bolton, John R.	U.S. Rep., UN, State	N/A	09.19.05	07.27.06			
(Recess Appointment: 08.01.05)	Bolton, John R.	U.S. Rep., Amb. Rank, Sec. Council, UN, State	N/A	09.19.05	07.27.06			
	Arietti, Michael R.	Amb. to the Republic of Rwanda, State	09.13.05	09.15.05	10.06.05	10.25.05	10.28.05	**10.28.05**
	Martinez, Carmen M.	Amb. to the Republic of Zambia, State	09.09.05	09.13.05	10.06.05	10.25.05	10.28.05	**10.28.05**
	***Gambatesa, Donald A.**	Inspector General, USAID	09.09.05	09.13.05	10.06.05	11.02.05	12.17.05	**12.17.05**
	Vershbow, Alexander R	Amb. to the Republic of Korea, State	08.31.05	09.06.05	09.22.05	10.05.05	10.07.05	**10.07.05**
(Recess Appointment: 01.04.06)	Sauerbrey, Ellen R.	Assistant Secretary, Population, Refugees, and Migration, State	08.31.05	09.06.05	10.25.05			
	Dunn, David B.	Amb. to the Togolese Republic, State	08.25.05	09.06.05	10.06.05	10.25.05	10.28.05	**10.28.05**
	Shannon, Thomas A.	Assistant Secretary, Western Hemisphere Affairs, State	08.16.05	09.06.05	09.21.05	10.05.05	10.07.05	**10.07.05**
	Johnson, Brenda	Amb. to Jamaica, State	08.16.05	09.06.05	09.21.05	10.05.05	10.07.05	**10.07.05**
	Danilovich, John J.	Chief Executive Officer, Millennium Challenge Corporation	08.11.05	09.19.05	09.27.05	10.05.05	10.07.05	**10.07.05**
	Schafer, Jacqueline E.	Assistant Administrator, Econ. Growth, Agric., and Trade, USAID	08.11.05	09.06.05	09.30.05	10.05.05	10.07.05	**10.07.05**
(Withdrawn on 10.17.05)	McKinnon, Mark	Member, Broadcasting Board of Governors	08.09.05	09.06.05	N/A	N/A	N/A	N/A
	Shiner, Josette S.	U.S. Alt. Gov., International Bank for Recon. & Develop., State	07.29.05	07.29.05	N/A	10.05.05	10.07.05	**10.07.05**
	Rooney, Lawrence F.	Amb. to the Holy See, State	07.29.05	07.29.05	09.19.05	10.05.05	10.07.05	**10.07.05**
	McCormick, William	Amb. to New Zealand and Amb. to Samoa, State	07.28.05	07.28.05	09.22.05	10.05.05	10.07.05	**10.07.05**
	Arnall, Roland	Amb. to the Kingdom of the Netherlands, State	07.28.05	07.28.05	10.20.05	11.02.05	02.08.06	**02.08.06**
	Lowenkron, Barry F.	Assist. Sec., Democracy, Human Rights & Labor, State	07.28.05	07.28.05	09.30.05	10.05.05	10.07.05	**10.07.05**
	Hoffman, Alfred	Amb. to Portugal, State	07.27.05	07.27.05	09.19.05	10.05.05	10.07.05	**10.07.05**
	Ricciardone, Francis J.	Amb. to the Arab Republic of Egypt, State	07.22.05	07.25.05	07.27.05	07.29.05	07.29.05	**07.29.05**
	Jones, Richard H.	Amb. to the State of Israel, State	07.22.05	07.25.05	07.27.05	07.29.05	07.29.05	**07.29.05**
(Recess Appointment: 01.17.06)	Gray, C. Boyden	Representative to the European Union, State	07.22.05	07.25.05	09.19.05	10.25.05		
	Dorn, Jennifer L.	Alt. Exec. Director, Inter. Bank for Reconstruction and Develop.	07.22.05	07.25.05	10.06.05	10.25.05	10.28.05	**10.28.05**
	Burns, William J.	Amb. to the Russian Federation, State	07.21.05	07.21.05	07.27.05	07.29.05	07.29.05	**07.29.05**
	Timken, William Robert	Amb. to the Federal Republic of Germany, State	07.19.05	07.20.05	07.27.05	07.29.05	07.29.05	**07.29.05**
	Cason, James C.	Amb. to the Republic of Paraguay, State	07.11.05	07.12.05	10.26.05	11.02.05	11.04.05	**11.04.05**
	Herbold, Patricia L.	Amb. to the Republic of Singapore, State	07.11.05	07.12.05	09.22.05	10.05.05	10.07.05	**10.07.05**

Committee	Name	Position	Intent	Nominated	Hearing	Reported	Floor	Confirmed
	Langdale, Mark	Amb. to the Republic of Costa Rica, State	06.30.05	06.30.05	09.21.05	10.05.05	10.07.05	**10.07.05**
	Frazer, Jendayi E.	Assistant Secretary, African Affairs, State	06.30.05	06.30.05	07.22.05	07.26.05	07.29.05	**07.29.05**
	Silverberg, Kristen	Assistant Secretary, International Organization Affairs, State	06.29.05	06.29.05	07.22.05	07.26.05	07.29.05	**07.29.05**
	Mosbacher, Robert A.	President, Overseas Private Investment Corporation	06.29.05	06.29.05	09.08.05	10.05.05	10.07.05	**10.07.05**
	Cain, James	Amb. to Denmark, State	06.29.05	06.29.05	07.18.05	07.26.05	07.29.05	**07.29.05**
	Shiner, Josette S.	Under Sec., Econ., Business and Agricultural Affairs, State	06.28.05	06.28.05	07.22.05	07.26.05	07.29.05	**07.29.05**
	Retzer, Michael	Amb. to the United Republic of Tanzania, State	06.28.05	06.28.05	07.21.05	07.26.05	07.29.05	**07.29.05**
	Hillen, John	Assistant Secretary, Political-Military Affairs, State	06.28.05	06.28.05	09.30.05	10.05.05	10.07.05	**10.07.05**
	Milovanovic, Gillian A.	Amb. to the Former Yugoslav Republic of Macedonia, State	06.28.05	06.28.05	07.18.05	07.26.05	07.29.05	**07.29.05**
	Hill, Kent R.	Assistant Administrator, Global Health, USAID	06.23.05	06.23.05	09.30.05	10.05.05	10.07.05	**10.07.05**
	Tuttle, Robert H.	Amb. to the United Kingdom of Great Britain and N. Ireland,	06.09.05	06.09.05	06.29.05	06.30.05	06.30.05	**06.30.05**
	Spogli, Ronald	Amb. to the Italian Republic, State	06.09.05	06.09.05	06.29.05	06.30.05	06.30.05	**06.30.05**
	Crumpton, Henry	Coordinator, Counterterrorism, Amb. at Large, State	06.09.05	06.09.05	07.14.05	07.26.05	07.29.05	**07.29.05**
	Beyrle, John R.	Amb. to the Republic of Bulgaria, State	06.03.05	06.06.05	06.29.05	06.30.05	06.30.05	**06.30.05**
	Ford, Charles A.	Amb. to the Republic of Honduras, State	06.03.05	06.06.05	09.21.05	10.05.05	10.07.05	**10.07.05**
	Peterson, Katherine H.	Amb. to the Republic of Botswana, State	06.03.05	06.06.05	07.21.05	07.26.05	07.29.05	**07.29.05**
	Yovanovitch, Marie L.	Amb. to the Kyrgyz Rupublic, State	06.03.05	06.06.05	06.29.05	06.30.05	06.30.05	**06.30.05**
	Eastham, Alan Walter	Amb. to the Republic of Malawi, State	06.01.05	06.06.05	07.21.05	07.26.05	07.29.05	**07.29.05**
	Schulte, Gregory L.	U.S. Representative, Vienna Office of the UN, State	05.26.05	05.26.05	06.15.05	06.22.05	06.24.05	**06.24.05**
	Schulte, Gregory L.	U.S. Representative to the IAEA, State	05.26.05	05.26.05	06.15.05	06.22.05	06.24.05	**06.24.05**
	Neuman, Ronald E.	Ambassador to the Islamic Republic of Afghanistan, State	05.26.05	05.26.05	06.15.05	06.22.05	06.24.05	**06.24.05**
	Boyer, Jan E.	U.S. Alternate Exec. Director, Inter-American Develop. Bank	05.24.05	05.25.05	09.08.05	10.05.05	10.07.05	**10.07.05**
	Tefft, John F.	Amb. to Georgia, State	05.17.05	05.17.05	05.24.05	05.26.05	05.26.05	**05.26.05**
	Jewell, Linda	Amb. to Ecuador, State	05.17.05	05.17.05	05.25.05	05.26.05	05.26.05	**05.26.05**
	Dinger, Larry Miles	Amb. to the Republic of the Fiji Islands, Republic of Nauru,						
		Kingdom of Tonga, Republic of Kiribati, and Tuvalu, Stat	05.13.05	05.16.05	06.21.05	06.22.05	06.24.05	**06.24.05**
	Nuland, Victoria	U.S. Permanent Representative, Council of NATO	05.13.05	05.16.05	05.24.05	05.26.05	05.26.05	**05.26.05**
	Hess, Michael E.	Associate Administrator, Bureau for Democracy, Conflict,						
		and Humanitarian Response, USAID	05.13.05	05.16.05	06.15.05	06.22.05	06.24.05	**06.24.05**
	Trivelli, Paul A.	Amb. to the Republic, Nicaragua, State	05.13.05	05.16.05	05.25.05	05.26.05	05.26.05	**05.26.05**
	Wagner, Anne	Amb. to the Grand Duchy of Luxembourg, State	05.13.05	05.16.05	05.26.05	06.15.05	06.16.05	**06.16.05**
	McCulley, Terence P.	Amb. to Republic of Mali, State	05.13.05	05.16.05	06.08.05	06.15.05	06.16.05	**06.16.05**
	Bridgewater, Pamela	Amb. to Ghana, State	05.11.05	05.11.05	06.08.05	06.15.05	06.16.05	**06.16.05**
	Eaton, William Allan	Amb. to Panama, State	05.10.05	05.11.05	05.25.05	05.26.05	05.26.05	**05.26.05**
	Fore, Henrietta H.	Under Secretary, Management, State	05.10.05	05.11.05	06.09.05	07.26.05	07.29.05	**07.29.05**
	Khalilzad, Zalmay	Amb. to Iraq, State	05.09.05	05.09.05	06.07.05	06.15.05	06.16.05	**06.16.05**
	Derham, James M.	Amb. to the Republic of Guatemala, State	05.06.05	05.09.05	05.25.05	05.26.05	05.26.05	**05.26.05**
	Dieter, Robert Johann	Amb. to Belize, State	05.06.05	05.09.05	05.25.05	06.15.05	06.16.05	**06.16.05**
	Vallee, Rodolphe M.	Amb. to the Slovak Republic, State	05.06.05	05.09.05	05.26.05	06.15.05	06.16.05	**06.16.05**
	Finley, Julie	U.S. Rep., Org. for Sec. and Cooperation in Europe, State	04.27.05	04.28.05	05.24.05	06.15.05	06.16.05	**06.16.05**
	Griffin, Richard J.	Assistant Secretary for Diplomatic Security, State	04.27.05	04.28.05	06.09.05	06.15.05	06.16.05	**06.16.05**
	Griffin, Richard J.	Director, Office of Foreign Missions, State	04.27.05	04.28.05	06.09.05	06.15.05	06.16.05	**06.16.05**

Committee	Name	Position	Intent	Nominated	Hearing	Reported	Floor	Confirmed
	Wilkins, David Horton	Amb. to Canada, State	04.27.05	04.27.05	05.25.05	05.26.05	05.26.05	**05.26.05**
	Mussomeli, Joseph A.	Amb. to the Kingdom of Cambodia, State	04.27.05	04.28.05	06.21.05	06.22.05	06.24.05	**06.24.05**
	Booth, Donald E.	Amb. to the Republic of Liberia, State	04.27.05	04.28.05	06.08.05	06.15.05	06.16.05	**06.16.05**
	Bordonaro, Molly H.	Amb. to the Republic of Malta, State	04.27.05	04.28.05	05.26.05	06.15.05	06.16.05	**06.16.05**
	Holland, Robert B.	Exec. Director, Inter. Bank for Reconstruction and Develop.	04.21.05	04.25.05	09.08.05	09.22.05	09.22.05	**09.22.05**
	Pierce, Roger Dwayne	Amb. to Republic of Cape Verde, State	04.21.05	04.25.05	06.08.05	06.15.05	06.16.05	**06.16.05**
	Stapleton, Craig	Amb. to France, State	04.12.05	04.14.05	05.24.05	06.15.05	06.16.05	**06.16.05**
	Skoden, Emil M.	Amb. to the State of Brunei Darussalam, State	04.08.05	04.14.05	06.21.05	06.22.05	06.24.05	**06.24.05**
	Aguirre, Eduardo	Amb. to Spain, State	04.08.05	04.14.05	05.24.05	06.15.05	06.16.05	**06.16.05**
	McCormack, Sean Ian	Assistant Secretary, Public Affairs, State	03.24.05	04.04.05	05.26.05	05.26.05	05.26.05	**05.26.05**
(Recess Appointment: 08.01.05)	**Bolton, John R.**	U.S. Rep., UN, State (Returned to POTUS: 7.29.05)	03.17.05	03.17.05	04.11.05	05.12.05	N/A	N/A
(Recess Appointment: 08.01.05)	**Bolton, John R.**	U.S. Rep., Amb. Rank, Sec. Council, UN, State (Returned)	03.17.05	03.17.05	04.11.05	05.12.05	N/A	N/A
	Powell, Dina Habib	Assistant Secretary, Educational and Cultural Affairs, State	03.14.05	04.28.05	05.26.05	06.22.05	06.24.05	**06.24.05**
	Hughes, Karen P.	Under Secretary, Public Diplomacy	03.14.05	06.29.05	07.22.05	07.26.05	07.29.05	**07.29.05**
	Joseph, Robert	Under Sec., Arms Control and International Security, State	03.11.05	03.14.05	04.13.05	05.26.05	05.26.05	**05.26.05**
	Fried, Daniel	Asst. Sec., European Affairs, State	03.08.05	03.08.05	04.13.05	04.28.05	04.28.05	**04.28.05**
	Boschwitz, Rudolph E.	U.S. Rep., Human Rights Comm., Econ. and Soc. Council, UN	03.04.05	03.04.05	03.15.05	03.15.05	03.17.05	**03.17.05**
	Hill, Christopher R.	Asst. Sec., E. Asian and Pac. Affairs, State	03.04.05	03.04.05	03.15.05	03.15.05	03.17.05	**03.17.05**
	Hanley, Christopher J.	Member, Board of Directors, OPIC	02.28.05	02.28.05	N/A	06.15.05	06.16.05	**06.16.05**
	Welch, C. David	Asst. Sec., Near East. Affairs, State	02.14.05	02.14.05	03.11.05	03.15.05	03.17.05	**03.17.05**
	Burns, R. Nicholas	Under Sec., Political Affairs, State	02.14.05	02.14.05	03.11.05	03.15.05	03.17.05	**03.17.05**
	Bellinger, John B.	Legal Adviser, State	02.14.05	02.14.05	03.11.05	03.15.05	03.15.05	**04.06.05**
(Withdrawn on 11.01.05)	Noreiga, Roger F.	Member, Brd.of Direct., Inter-Amer. Foundation(Renom 01.04.05)	02.14.05	02.14.05	N/A	N/A	N/A	N/A
(Recess Appointment: 01.19.05)	Franco, Adolfo A.	Member, Brd.of Direct., Inter-Amer. Foundation(Renom 01.04.05)	02.14.05	02.14.05				
	Zoellick, Robert B.	Deputy Secretary, State	02.10.05	02.10.05	02.15.05	02.15.05	02.16.05	**02.16.05**
	Schieffer, John Thomas	Amb., Extraordinary & Plenipotentiary to Japan, State	01.24.05	01.24.05	03.15.05	03.15.05	03.17.05	**03.17.05**
	DeTrani, Joseph R.	Amb. Rank, Special Envoy for 6 Party Talks	01.24.05	01.24.05	03.15.05	03.15.05	03.17.05	**03.17.05**
	Balton, David B.	Amb. Rank, Dep. Asst. Sec., Ocean/Fisheries, State	01.24.05	01.24.05	03.15.05	03.15.05	03.16.05	**03.16.05**
	Snyder, Jay T.	Member, U.S. Advisory Comm. on Public Dip.	01.24.05	01.24.05	N/A	06.15.05	06.16.05	**06.16.05**
	Vaughn, Jack	Member, Brd.of Direct., Inter-Amer. Foundation	01.24.05	01.24.05				
(Recess Appointment: 01.04.06)	Wallace, Roger W.	Member, Brd.of Direct., Inter-Amer. Foundation	01.24.05	01.24.05				
	Plasencia, Jorge A.	Member, Advisory Board for Cuba Broadcasting	01.24.05	01.24.05	N/A	06.15.05	06.16.05	**06.16.05**
	Tomlinson, Kenneth Y.	Member, Broadcasting Board of Governors	01.24.05	01.24.05				
	Tomlinson, Kenneth Y.	Chairman, Broadcasting Board of Governors	01.24.05	01.24.05				
	Hirschberg, D. Jeffrey	Member, Broadcasting Board of Governors	01.24.05	01.24.05				
(Recess Appointment: 01.04.06)	Hogan, Nadina	Member, Brd.of Direct., Inter-Amer. Foundation	01.24.05	01.24.05				
	Krongard, Howard J.	IG, State	01.24.05	01.24.05	03.15.05	03.15.05	04.13.05	**04.27.05**
	Rice, Condoleezza	Secretary, State	01.04.05	01.04.05	1.18-19.05	01.20.05	01.26.05	**01.26.05**
HELP	Doggett, Jane Marie	National Council on the Humanities	07.20.06	07.21.06				
	Tredick, Peter	Member, National Mediation Board	07.17.06	07.18.06				
	Borders, Carmel	National Institute for Literacy Advisory Board	06.27.06	06.28.06				

Committee	Name	Position	Intent	Nominated	Hearing	Reported	Floor	Confirmed
	Deshler, Donald	National Institute for Literacy Advisory Board	06.27.06	06.28.06				
	Enriquez, Blanca E.	National Institute for Literacy Advisory Board	06.27.06	06.28.06				
	Mathes, Patricia	National Institute for Literacy Advisory Board	06.27.06	06.28.06				
	McFadden, Eliza	National Institute for Literacy Advisory Board	06.27.06	06.28.06				
	Shanahan, Timothy	National Institute for Literacy Advisory Board	06.27.06	06.28.06				
	Hunt, Roger L.	Harry S. Truman Scholarship Foundation	06.22.06	06.26.06				
	Kidde, John E.	Harry S. Truman Scholarship Foundation	06.22.06	06.26.06				
	Peyton, John	Harry S. Truman Scholarship Foundation	06.22.06	06.26.06				
	Abbott, Mark R.	National Science Board, NSF	06.15.06	06.16.06				
	Benbow, Camilla	National Science Board, NSF	06.15.06	06.16.06				
	Bruer, John T.	National Science Board, NSF	06.15.06	06.16.06				
	Galloway, Patricia	National Science Board, NSF	06.15.06	06.16.06				
	Griffiths, Jose Marie	National Science Board, NSF	06.15.06	06.16.06				
	Hess, Karl	National Science Board, NSF	06.15.06	06.16.06				
	Taylor, Thomas	National Science Board, NSF	06.15.06	06.16.06				
	Thompson, Richard F.	National Science Board, NSF	06.15.06	06.16.06				
	Bunting, Josiah	National Council on the Humanities	06.15.06	06.16.06				
	Habeck, Mary	National Council on the Humanities	06.15.06	06.16.06				
	Martin, Robert S.	National Council on the Humanities	06.15.06	06.16.06				
	McClay, Wilfred	National Council on the Humanities	06.15.06	06.16.06				
	Piccolomini, Manfredi	National Council on the Humanities	06.15.06	06.16.06				
	Winik, Jay	National Council on the Humanities	06.15.06	06.16.06				
	Weinstein, Kenneth	National Council on the Humanities	06.15.06	06.16.06				
	Dougherty, Elizabeth	Member, National Mediation Board	05.24.06	05.25.06	N/A	07.19.06		
	Vaughn, John R.	Member, National Council on Disability	05.08.06	05.09.06				
	Carlson, Victoria	Member, National Council on Disability	05.08.06	05.09.06				
	Colley, Chad	Member, National Council on Disability	05.08.06	05.09.06				
	Mattheiss, Lisa	Member, National Council on Disability	05.08.06	05.09.06				
	Justesen, Troy R.	Assistant Secretary, Vocational and Adult Ed., Education	05.08.06	05.08.06	N/A	07.19.06		
	Berger, Katherine	Member, National Museum and Library Services Board	05.03.06	05.05.06				
	Brosius, Karen	Member, National Museum and Library Services Board	05.03.06	05.05.06				
	Miaoulis, Ioannis	Member, National Museum and Library Services Board	05.03.06	05.05.06				
	Pickett, Sandra	Member, National Museum and Library Services Board	05.03.06	05.05.06				
	Orr-Cahall, Christina	Member, National Museum and Library Services Board	05.03.06	05.05.06				
	Starr, Kevin Owen	Member, National Museum and Library Services Board	05.03.06	05.05.06				
	Warder, Lawrence A.	CFO, Department of Education	04.25.06	04.25.06	N/A	07.19.06		
	Cooper, Ronald	General Counsel, EEOC	03.27.06	03.27.06	N/A	07.19.06		
	Tredick, Peter	Member, National Mediation Board	03.27.06	03.27.06				
	Hoglander, Harry	Member, National Mediation Board	03.27.06	03.27.06	N/A	07.19.06		
	von Eshenbach, Andrew	Commissioner, FDA, HHS	03.15.06	03.15.06				
	Stagg, J.C.A.	Member, Brd. of Trust., James Madison Mem. Fellowship Found.	03.13.06	03.13.06	N/A	05.17.06	05.19.06	**05.19.06**
	Chiles, Jonann E.	Member, Brd. Of Directors, Legal Services Corporation	03.13.06	03.13.06	N/A	06.28.06	06.29.06	**06.29.06**

Committee	Name	Position	Intent	Nominated	Hearing	Reported	Floor	Confirmed
	Bridges, Jerry Gayle	CFO, Corporation for National and Community Service	03.07.06	03.07.06	N/A	05.17.06	05.19.06	**05.19.06**
	Kirsanow, Peter N.	Member, National Labor Relations Board	N/A	02.10.06				
	Schaumber, Peter	Member, National Labor Relations Board	N/A	02.10.06				
	Meisburg, Ronald E.	General Counsel, National Labor Relations Board	N/A	02.10.06				
	Rosenfeld, Arthur F.	Director, Federal Mediation and Conciliation Service	N/A	02.10.06				
	Walsh, Dennis P.	Member, National Labor Relations Board	N/A	02.10.06				
	Goldsmith, Stephen	Member, Brd.of Direct., CNCS	N/A	02.10.06				
	DeCamp, Paul	Administrator, Wage and Hour Division, DoL	01.30.06	01.31.06				
	Juaristi, Vince J.	Member, Brd.of Direct., CNCS	12.21.05	12.21.05	N/A	05.17.06	05.19.06	**05.19.06**
(Recess Appointment: 01.04.06)	Goldsmith, Stephen	Member, Brd.of Direct., CNCS	12.19.05	12.20.05				
	Clark, Michell C.	Assistant Secretary, Management, Education	12.13.05	12.13.05	N/A	03.08.06	03.13.06	**03.13.06**
	Radice, Anne-Imelda	Director, Institute of Museum and Library Services	12.13.05	12.13.05	N/A	03.08.06	03.13.06	**03.13.06**
(Recess Appointment: 01.04.06)	Kirsanow, Peter N.	Member, National Labor Relations Board	11.15.05	11.17.05				
	Silver, Ron	Member, United States Institute of Peace	10.06.05	10.06.05				
	Van Rest, Judy	Member, United States Institute of Peace	10.06.05	10.06.05				
	Singleton, Sarah M.	Member, Brd. Of Directors, Legal Services Corporation	09.29.05	10.06.05	N/A	03.08.06	03.13.06	**03.13.06**
	Elshtain, Jean B.	Member, National Council on the Humanities	09.29.05	10.17.05	N/A	03.08.06	03.13.06	**03.13.06**
	Guelzo, Allen C.	Member, National Council on the Humanities	09.29.05	10.17.05	N/A	03.08.06	03.13.06	**03.13.06**
(Withdrawn on 01.18.06)	Hickok, Eugene	Member, National Council on the Humanities	09.29.05	10.17.05	N/A	N/A	N/A	N/A
	Talbert, Kent D.	General Counsel, Education	09.27.05	09.28.05	N/A	05.17.06	05.19.06	**05.19.06**
	Thompson, Horace A.	Member, Occupational Safety and Health Review Commission	09.27.05	09.28.05	N/A	05.17.06	05.19.06	**05.19.06**
(Recess Appointment: 08.31.05)	Schaumber, Peter	Member, National Labor Relations Board	N/A	09.19.05				
	Stickler, Richard	Assistant Secretary, Mine Safety and Health, DOL	09.15.05	09.15.05	01.31.06	03.08.06		
	Foulke, Edwin G.	Assistant Secretary, Occupational Safety and Health, DOL	09.15.05	09.15.05	01.31.06	03.08.06	03.13.06	**03.13.06**
	Hofflund, Mark	Member, National Council on the Arts	07.29.05	07.29.05	N/A	10.19.05	10.21.05	**10.21.05**
	Earp, Naomi C.	Member, Equal Employment Opportunity Commission (Reapp.)	N/A	07.29.05	N/A	10.19.05	10.21.05	**10.21.05**
	Griffin, Christine M.	Member, Equal Employment Opportunity Commission	07.28.05	07.28.05	N/A	10.19.05	10.21.05	**10.21.05**
(Recess Appointment: 04.19.06)	Madras, Bertha K.	Dep. Director, Demand Reduction, National Drug Control Policy	07.27.05	07.27.05	N/A	10.19.05	N/A	N/A
	Schneider, Mark S.	Commissioner, Education Statistics, Education	07.27.05	07.27.05	N/A	10.19.05	10.21.05	**10.21.05**
	Ashworth, Sandra F.	Mem., National Commission on Libraries & Information Science	07.27.05	07.27.05	N/A	10.19.05	10.21.05	**10.21.05**
	Cellucci, Jan	Mem., National Commission on Libraries & Information Science	07.27.05	07.27.05	N/A	10.19.05	10.21.05	**10.21.05**
	Rivers, Sherry D.	Mem., National Commission on Libraries & Information Science	07.27.05	07.27.05	N/A	10.19.05	10.21.05	**10.21.05**
(Recess Appointment: 01.04.06)	Rosenfeld, Arthur F.	Director, Federal Mediation and Conciliation Service	07.21.05	07.21.05				
	Cole, Bruce	Chairperson, National Endowment for the Humanities	07.15.05	07.18.05	N/A	11.18.05	12.17.05	**12.17.05**
(Recess Appointment: 01.04.06)	Meisburg, Ronald E.	General Counsel, National Labor Relations Board	06.29.05	06.29.05				
	Agwunobi, John O.	Assistant Secretary, Health, HHS	06.29.05	06.29.05	N/A	10.19.05	12.17.05	**12.17.05**
(Recess Appointment: 08.31.05)	**Schaumber, Peter**	Member, National Labor Relations Board	06.29.05	06.29.05	N/A	N/A	N/A	N/A
	Halaska, Terrell	Assistant Secretary, Congressional Affairs, Education	06.29.05	06.29.05	N/A	07.27.05	07.28.05	**07.28.05**
	Monroe, Stephanie	Assistant Secretary, Civil Rights, Education	06.23.05	06.23.05	N/A	12.14.05	12.17.05	**12.17.05**
	Johnson, Henry Louis	Assistant Secretary, Elementary and Secondary Education, Ed	06.01.05	06.06.05	N/A	07.27.05	07.28.05	**07.28.05**
	Olsen, Kathie L.	Deputy Director, National Science Foundation	05.24.05	05.25.05	N/A	07.21.05	07.22.05	**07.22.05**
	Luce, Tom	Assistant Secretary, Planning, Eval., and Policy Develop., Education	05.20.05	05.23.05	N/A	06.29.05	06.30.05	**06.30.05**

Committee	Name	Position	Intent	Nominated	Hearing	Reported	Floor	Confirmed
	Holen, Arlene	Member, Federal Mine Safety and Health Review Commission	05.20.05	05.23.05	N/A	03.08.06		
	***Ciccolella, Charles S.**	Assistant Secretary, Veterans' Employment and Training, DOL	05.17.05	05.17.05	N/A	07.29.05	07.29.05	**07.29.05**
	Sullivan, Kevin F.	Assistant Secretary, Communications and Outreach, Education	04.28.05	04.28.05	N/A	07.27.05	07.28.05	**07.28.05**
(Recess Appointment: 01.17.06)	Walsh, Dennis P.	Member, National Labor Relations Board	04.27.05	04.27.05				
	Simon, Raymond	Deputy Secretary, Education	04.15.05	04.15.05	N/A	05.18.05	05.26.05	**05.26.05**
	Dolan, Michael	Member, Brd.of Direct., CNCS	03.29.05	04.04.05				
(Withdrawn on 04.06.06)	Duncan, Robert M.	Member, Brd.of Direct., CNCS	03.29.05	04.04.05	N/A	N/A	N/A	N/A
	Wang, Kim	Mem., Nat. Museum and Library Services Board	03.11.05	03.14.05	N/A	05.25.05	05.26.05	**05.26.05**
	Crawford, Lester M.	Commissioner, Food & Drugs, HHS	02.15.05	02.15.05	03.17.05	06.20.05	07.18.05	**07.18.05**
(Withdrawn on 12.13.05)	*Flippen, Edward L.	IG, Corporation for Nat'l and Community Services	01.24.05	02.10.05	03.09.05	03.09.05	N/A	N/A
	Ruch, Charles P.	Member, Brd. of Trustees, Barry Goldwater						
		Scholarship & Excellence in Ed. Foundation	01.24.05	01.24.05	N/A	05.25.05	05.26.05	**05.26.05**
	Meisburg, Ronald E.	Member, National Labor Relations Board (Withdrawn)	01.24.05	01.24.05	N/A	N/A	N/A	N/A
	Perdue, George	Member, Brd. of Trust., James Madison Mem. Fellowship Found.	01.24.05	01.24.05	N/A	03.08.06	03.13.06	**03.13.06**
	Phillips, Bernice	Member, Brd. of Directors, Legal Services Corp.	01.24.05	01.24.05	N/A	07.27.05	07.28.05	**07.28.05**
	Fuentes, Thomas A.	Member, Brd. of Directors, Legal Services Corp.	01.24.05	01.24.05	N/A	07.27.05	07.28.05	**07.28.05**
	Robinson, Harry	Member, National Museum Services Board	01.24.05	01.24.05	N/A	05.25.05	05.26.05	**05.26.05**
	Ramey, Craig T.	Member, Brd. Of Directors, Nat'l Brd. for Ed. Sciences	01.24.05	01.24.05	N/A	03.08.06	03.13.06	**03.13.06**
	Greene, A. Wilson	Mem., Nat. Museum and Library Services Board	01.24.05	01.24.05	02.10.05	02.10.05	02.14.05	**02.14.05**
	Strauch, Katrina P.	Mem., Nat. Museum and Library Services Board	01.24.05	01.24.05	02.10.05	02.10.05	02.14.05	**02.14.05**
	Spellings, Margaret	Secretary, Education	01.04.05	01.04.05	01.06.05	01.06.05	01.20.05	**01.20.05**
Homeland Security and Governmental Affairs	McMillin, Stephen S.	Deputy Director, OMB	06.09.06	06.12.06	07.13.06			
	Beyer, Wayne	Member, Federal Labor Relations Authority	06.06.06	06.06.06				
	Blackburne-Rigsby, Anna	Associate Judge for the DC Court of Appeals	05.25.06	05.25.06	07.11.06			
	Thompson, Phyllis	Associate Judge for the DC Court of Appeals	05.25.06	05.25.06	07.11.06			
	Williams, Ellen C.	Governor, United States Postal Service	05.08.06	05.09.06	06.28.06			
	***Portman, Rob**	Director, OMB	04.18.06	04.27.06	05.17.06	05.22.06	05.26.06	**05.26.06**
	Denett, Paul	Administrator, Federal Procurement Policy, OMB	04.17.06	04.24.06	06.20.06			
	Paulison, R. David	Under Secretary, Federal Emergency Management, DHS	04.06.06	04.06.06	05.24.06	05.25.06	05.26.06	**05.26.06**
	Doan, Lurita Alexis	Administrator, General Services Administration (GSA)	04.06.06	04.06.06	05.22.06	05.25.06	05.26.06	**05.26.06**
	Barnett, Mickey D.	Governor, United States Postal Service	03.02.06	03.02.06	06.28.06			
	Tobin, Katherine C.	Governor, United States Postal Service	03.02.06	03.02.06	06.28.06			
	Cusick, Robert I.	Director, Office of Government Ethics	02.13.06	02.13.06	05.18.06	05.22.06	05.26.06	**05.26.06**
	Henke, Tracy A.	Director, State and Local Govt., Coordination & Preparedness, DHS	N/A	02.10.06				
	Myers, Julie L.	Assist. Sec., Bureau of Immigration and Customs Enforcement, DHS	N/A	02.10.06				
	Norquist, David L.	CFO, DHS	01.17.06	01.18.06	05.08.06	05.22.06	05.26.06	**05.26.06**
	Gray, S. Pamela	Judge of the D.C. Superior Court	01.11.06	01.25.06				
	Dhillon, Uttam	Director, Counternarcotics Enforcement, DHS	11.10.05	11.10.05	03.31.06	05.02.06	05.12.06	**05.12.06**
	Dalton, Carol A.	Associate Judge of the D.C. Superior Court	N/A	11.09.05				
	Acton, Mark	Commissioner, Postal Rate Commission	11.03.05	11.07.05	03.31.06	05.02.06		
	***Gambatesa, Donald A.**	Inspector General, USAID	N/A	N/A	N/A	12.14.05	12.17.05	**12.17.05**

Committee	Name	Position	Intent	Nominated	Hearing	Reported	Floor	Confirmed
	Foresman, George W.	Under Secretary, Information & Infrastructure Protection, DHS	10.21.05	10.21.05	12.08.05	12.15.05	12.17.05	**12.17.05**
	***Opfer, George J.**	Inspector General, Veterans Affairs	N/A	10.18.05	N/A	11.07.05	11.10.05	**11.10.05**
(Recess Appointment: 01.04.06)	Henke, Tracy A.	Director, State and Local Govt., Coordination & Preparedness, DHS	07.13.05	07.14.05	12.08.05			
	Baker, Stewart A.	Assistant Secretary, Policy, DHS	07.13.05	07.14.05	09.15.05	09.22.05	10.07.05	**10.07.05**
(Recess Appointment: 01.04.06)	*Myers, Julie L.	Assist. Sec., Bureau of Immigration and Customs Enforcement, DHS	06.29.05	06.29.05	09.15.05	10.07.05		
	Thorson, Eric M.	Inspector General, Small Business Administration	06.28.05	06.28.05	03.01.06	03.29.06	03.31.06	**03.31.06**
	Kiko, Colleen Duffy	General Counsel, FLRA	06.23.05	06.23.05	09.13.05	09.22.05	10.07.05	**10.07.05**
	Rose, Mary M.	Member, Merit Systems Protection Board	06.23.05	06.23.05	09.13.05	12.15.05	12.17.05	**12.17.05**
	Fisher, John R.	Assoc. Judge of the DC Court of Appeals	N/A	06.06.05	09.13.05	09.22.05	10.07.05	**10.07.05**
	***Hawley, Edmund S.**	Asst. Sec., Transportation Security Administration, DHS	05.06.05	05.19.05	07.18.05	07.21.05	07.22.05	**07.22.05**
	Skinner, Richard L.	Inspector General, DHS	04.28.05	04.28.05	07.18.05	07.21.05	07.28.05	**07.28.05**
	Perry, Philip J.	General Counsel, DHS	03.29.05	04.04.05	05.19.05	05.25.05	06.08.05	**06.08.05**
	Springer, Linda M.	Director, OPM	03.18.05	04.04.05	06.15.05	06.22.05	06.24.05	**06.24.05**
	Combs, Linda M.	Controller, Fed. Finan. Management, OMB, EOP	02.28.05	02.28.05	05.25.05	06.22.05	06.24.05	**06.24.05**
	Jackson, Michael	Deputy Secretary, DHS	02.18.05	02.18.05	03.09.05	03.09.05	03.10.05	**03.10.05**
	Anderson, Jennifer M.	Assoc. Judge of the Superior Court of DC	02.14.05	02.14.05	07.11.06			
	Cordero, Laura A.	Assoc. Judge of the Superior Court of DC	02.14.05	02.14.05	06.15.05	06.22.05	06.24.05	**06.24.05**
	McKenna, Juliet JoAnn	Assoc. Judge of the Superior Court of DC	02.14.05	02.14.05	09.13.05	09.22.05	10.07.05	**10.07.05**
	Kramer, A. Noel Anketell	Assoc. Judge of the DC Court of Appeals	02.14.05	02.14.05	06.15.05	06.22.05	06.24.05	**06.24.05**
	Chertoff, Michael	Secretary, DHS	01.31.05	01.31.05	02.02.05	02.07.05	02.15.05	**02.15.05**
	Weinstein, Allen	US Archivist, National Archives and Records Administration	01.24.05	01.24.05	02.07.05	02.07.05	02.10.05	**02.10.05**
(Withdrawn on 12.13.05)	*Flippen, Edward L.	IG, Corporation for Nat'l and Community Services	01.24.05	02.10.05	03.09.05	03.09.05	N/A	N/A
	Conboy, Stephen T.	U.S. Marshal, D.C. Superior Court	01.24.05	01.24.05				
	Giuliano, Louis J.	Gov., US Postal Service, term expiring 12.08.05	01.24.05	01.24.05	05.19.05	05.25.05	06.15.05	**06.15.05**
	Giuliano, Louis J.	Gov., US Postal Service, term expiring 12.08.14	01.24.05	01.24.05	05.19.05	05.25.05	06.15.05	**06.15.05**
	Hammond, Tony	Commissioner, Postal Rate Commission	01.24.05	01.24.05	05.19.05	05.25.05	05.26.05	**05.26.05**
	Gallagher, Carolyn	Gov., US Postal Service	01.24.05	01.24.05	05.19.05	05.25.05	06.15.05	**06.15.05**
	Miller, Brian David	IG, GSA	01.24.05	01.24.05	07.18.05	07.21.05	07.22.05	**07.22.05**
	Damelin, Harold	IG, Treasury	01.24.05	01.24.05	02.17.05	03.09.05	03.17.05	**03.17.05**
	Levinson, Daniel R.	IG, HHS	01.24.05	01.24.05	02.17.05	04.13.05	06.08.05	**06.08.05**
	Krongard, Howard J.	IG, State	01.24.05	01.24.05	03.15.05	03.15.05	04.13.05	**04.27.05**
Judiciary	Fischer, Nora Barry	U.S. District Judge for the W. District of PA	N/A	07.13.06				
	Lioi, Sara Elizabeth	U.S. District Judge for the N. District of OH	N/A	07.13.06				
	Keisler, Peter D.	U.S. Circuit Judge for the DC Circuit	N/A	06.29.06				
	Bailey, John Preston	U.S. District Judge for the N. District of WV	N/A	06.28.06				
	Donohue, Mary O.	U.S. District Judge for the N. District of NY	N/A	06.28.06				
	Jarvey, John Alfred	U.S. District Judge for the S. District of Iowa	N/A	06.28.06				
	Jonker, Robert James	U.S. District Judge for the W. District of Michigan	N/A	06.28.06				
	Jordan, Kent A.	U.S. Circuit Judge for the Third Circuit	N/A	06.28.06				
	Kethledge, Raymond M.	U.S. Circuit Judge for the Sixth Circuit	N/A	06.28.06				
	Livingston, Debra Ann	U.S. Circuit Judge for the Second Circuit	N/A	06.28.06				

Committee	Name	Position	Intent	Nominated	Hearing	Reported	Floor	Confirmed
	Maloney, Paul Lewis	U.S. District Judge for the W. District of Michigan	N/A	06.28.06				
	Murphy, Stephen Joseph	U.S. Circuit Judge for the Second Circuit	N/A	06.28.06				
	Neff, Janet T.	U.S. District Judge for the W. District of Michigan	N/A	06.28.06				
	Wood, Lisa Godbey	U.S. District Judge for the Southern District of Georgia	N/A	06.12.06				
	Acosta, R. Alexander	U.S. Attorney for the Southern District of FL	N/A	06.09.06				
	Eid, Troy A.	U.S. Attorney for the District of CO	N/A	06.09.06				
	Green, Phillip J.	U.S. Attorney for the Southern District of Illinois	N/A	06.09.06				
	Holding, George	U.S. Attorney for the Eastern District of NC	N/A	06.09.06				
	Potter, Sharon L.	U.S. Attorney for the Northern District of WV	N/A	06.09.06				
	Tolman, Brett L.	U.S. Attorney for the District of Utah	N/A	06.09.06	N/A	07.13.06	07.21.06	**07.21.06**
	Howard, Marcia M.	U.S. District Judge for the Middle District of Florida	N/A	06.06.06				
	Southwick, Leslie	U.S. District Judge for the S. District of MS	N/A	06.06.06				
	Frizzell, Gregory Kent	U.S. District Judge for the N. District of OK	N/A	06.07.06				
	Jackley, Martin J.	U.S. Attorney for the District of South Dakota	N/A	05.18.06	N/A	07.13.06	07.21.06	**07.21.06**
	Moore, Kimberly Ann	U.S. Circuit Judge for the Federal Circuit	N/A	05.18.06	06.28.06			
	Shepherd, Bobby E.	U.S. Circuit Judge for the Eighth Circuit	N/A	05.18.06	06.28.06	07.13.06	07.20.06	**07.20.06**
	Besosa, Francisco Augusto	U.S. District Judge for the District of Puerto Rico	N/A	05.16.06				
	Anderson, Thomas D.	U.S. Attorney for the District of Vermont	N/A	05.11.06	N/A	06.15.06	06.22.06	**06.22.06**
	Gorsuch, Neil M.	U.S. Circuit Judge for the Tenth Circuit	N/A	05.10.06	06.21.06	07.13.06	07.20.06	**07.20.06**
	Baker, Valerie L.	U.S. District Judge for the Central District of CA	N/A	05.04.06				
	Holmes, Jerome A.	U.S. Circuit Judge for the Tenth Circuit	N/A	05.04.06	06.15.06	07.13.06		
	Rosenberg, Charles P.	U.S. Attorney for the E. District of VA	N/A	05.04.06	N/A	06.08.06	06.13.06	**06.13.06**
	Tydingco-Gatewood, Frances	Judge for the District Court of Guam	N/A	04.25.06	07.11.06			
	Gelpi, Gustavo Antonio	U.S. District Judge for the District of Puerto Rico	N/A	04.24.06	06.15.06	07.13.06	07.20.06	**07.20.06**
	Gutierrez, Philip S.	U.S. District Judge for the Central District of California	N/A	04.24.06				
	Jordan, Daniel Porter	U.S. District Judge for the S. District of MS	N/A	04.24.06	06.15.06	07.13.06	07.20.06	**07.20.06**
	Peterson, Erik C.	U.S. Attorney for the W. District of WI	N/A	04.24.06	N/A	05.25.06	05.26.06	**05.26.06**
	Orton, Gary D.	U.S. Marshal for the District of Nevada	N/A	03.30.06	N/A	05.25.06	05.26.06	**05.26.06**
	*Wainstein, Kenneth L.	Assistant Attorney General, National Security Division, DOJ	03.13.06	03.13.06	05.02.06	06.15.06		
	Smith, Patrick Carroll	U.S. Marshal for W. District of N. Carolina	N/A	02.27.06	N/A	04.27.06	05.12.06	**05.12.06**
	Junker, Timothy A.	U.S. Marshal for N. District of Iowa	N/A	02.27.06	N/A	04.27.06	05.12.06	**05.12.06**
	Kustoff, David F.	U.S. Attorney for the W. District of TN	N/A	02.17.06	N/A	03.16.06	03.16.06	**03.16.06**
	Richter, John Charles	U.S. Attorney for the W. District of OK	N/A	02.17.06		03.09.06	03.13.06	**03.13.06**
	Thaper, Amul R.	U.S. Attorney for the E. District of KY	N/A	02.17.06	N/A	03.09.06	03.13.06	**03.13.06**
(Withdrawn on 05.04.06)	Holmes, Jerome A.	U.S. District Judge for the N. District of OK	N/A	02.14.06	N/A	N/A	N/A	N/A
	Smith, Milan D.	U.S. Circuit Judge for the Ninth Circuit	N/A	02.14.06	04.25.06	05.04.06	05.16.06	**05.16.06**
	Whitney, Frank D.	U.S. District Judge for the W. District of NC	N/A	02.14.06	05.24.06	06.15.06	06.22.06	**06.22.06**
	DeGabrielle, Donald J.	U.S. Attorney for the Southern District of TX	N/A	02.13.06	N/A	03.09.06	03.13.06	**03.13.06**
	Ikuta, Sandra Segal	U.S. Circuit Judge for the Ninth Circuit	N/A	02.08.06	05.02.06	05.25.06	06.19.06	**06.19.06**
	Wallace, Michael B.	U.S. Circuit Judge for the Fifth Circuit	N/A	02.08.06				
	Tamargo, Mauricio J.	Chairman, Foreign Claims Settlement Commission, DoJ	02.03.06	02.06.06	N/A	03.09.06	03.13.06	**03.13.06**
	Sedgwick, Jeffrey	Director, Bureau of Justice Statistics, DoJ	01.30.06	01.31.06	03.14.06	03.30.06	03.31.06	**03.31.06**

Committee	Name	Position	Intent	Nominated	Hearing	Reported	Floor	Confirmed
	Bradbury, Steven G.	Assistant Attorney General, Legal Counsel, DOJ	N/A	01.25.06				
	Kavanaugh, Brett M.	U.S. Circuit Judge for the DC Circuit	N/A	01.25.06	05.09.06	05.11.06	05.26.06	**05.26.06**
	Bryant, Vanessa Lynne	U.S. District Judge for the District of Connecticut	N/A	01.25.06				
	Bumb, Renee Marie	U.S. District Judge for the District of New Jersey	N/A	01.25.06	04.25.06	05.04.06	06.06.06	**06.06.06**
	Chagares, Michael A.	U.S. Circuit Judge for the Third Circuit	N/A	01.25.06	03.14.06	03.30.06	04.04.06	**04.04.06**
	Cogan, Brian M.	U.S. District Judge for the E. District of NY	N/A	01.25.06	03.29.06	04.27.06	05.04.06	**05.04.06**
	Golden, Thomas M.	U.S. District Judge for the E. District of PA	N/A	01.25.06	03.29.06	04.27.06	05.04.06	**05.04.06**
	Guilford, Andrew J.	U.S. District Judge for the Central District of California	N/A	01.25.06	05.24.06	06.08.06	06.22.06	**06.22.06**
	Hillman, Noel Lawerenc	U.S. District Judge for the District of New Jersey	N/A	01.25.06	04.25.06	05.04.06	06.08.06	**06.08.06**
	Miller, Gray Hampton	U.S. District Judge for the S. District of Texas	N/A	01.25.06	03.14.06	03.30.06	04.25.06	**04.25.06**
	Wigenton, Susan Davis	U.S. District Judge for the District of New Jersey	N/A	01.25.06	04.25.06	05.04.06	05.26.06	**05.26.06**
	Freeman, Sharee M.	Director, Community Relations Service, DoJ	12.19.05	12.20.05	03.14.06	03.30.06	03.31.06	**03.31.06**
	Barrett, Michael Ryan	U.S. District Judge for the S. District of Ohio	N/A	12.16.05	03.29.06	04.27.06	05.01.06	**05.01.06**
	Lloyd, Reginald I.	U.S. Attorney for the District of South Carolina	N/A	12.16.05	N/A	02.16.06	02.17.06	**02.17.06**
	Smith, Norman Randy	U.S. Circuit Judge for the Ninth Circuit	N/A	12.16.05	03.01.06	05.04.06		
	Flynn, Terrance P.	U.S. Attorney for the W. District of New York	N/A	12.15.05	N/A	03.02.06	03.13.06	**03.13.06**
	Larson, Stephen G.	U.S. District Judge for the Central District of California	N/A	12.15.05	02.15.06	03.02.06	03.16.06	**03.16.06**
	Schiltz, Patrick Joseph	U.S. District Judge for the District of Minnesota	N/A	12.14.05	03.01.06	03.30.06	04.26.06	**04.26.06**
	Zouhary, Jack	U.S. District Judge for the N. District of Ohio	N/A	12.14.05	02.15.06	03.02.06	03.16.06	**03.16.06**
	Gordon, Leo Maury	Judge, United States Court of International Trade	N/A	11.10.05	02.07.06	02.16.06	03.13.06	**03.13.06**
	King, Stephen C.	Member, U.S. Foreign Claims Settlement Commission, DOJ	11.09.05	11.10.05	N/A	02.16.06	02.17.06	**02.17.06**
	Alito, Samuel A	Associate Justice, U.S. Supreme Court	10.31.05	11.10.05	01.09.06	01.24.06	01.31.06	**01.31.06**
	Delgado-Colon, Aida	U.S. District Judge for the District of Puerto Rico	N/A	10.25.05	02.07.06	02.16.06	03.06.06	**03.06.06**
	Clark, John F.	Director, United States Marshals Service, DOJ	10.21.05	10.21.05	02.15.06	03.16.06	03.16.06	**03.16.06**
(Designated Acting on 10.21.05)	**McNulty, Paul J.**	Deputy Attorney General, DOJ	10.21.05	11.09.05	02.02.06	02.16.06	03.16.06	**03.16.06**
	Vitaliano, Eric Nicholas	U.S. District Judge for the E. District of NY	N/A	10.07.05	11.01.05	11.17.05	12.21.05	**12.21.05**
(Withdrawn on 10.28.05)	Miers, Harriet Ellan	Associate Justice, U.S. Supreme Court	10.03.05	10.07.05	N/A	N/A	N/A	N/A
(Withdrawn on 03.07.06)	*Payne, James Hardy*	U.S. Circuit Judge for the Tenth Circuit	N/A	09.29.05	N/A	N/A	N/A	N/A
	Batten, Timothy C.	U.S. District Judge for the N. District of GA	N/A	09.28.05	02.07.06	02.16.06	03.06.06	**03.06.06**
	DuBose, Kristi	U.S. District Judge for the S. District of AL	N/A	09.28.05	11.15.05	11.17.05	12.21.05	**12.21.05**
	Johnston, Thomas E.	U.S. District Judge for the S. District of WV	N/A	09.28.05	02.07.06	02.16.06	03.06.06	**03.06.06**
	Kendall, Virginia Mary	U.S. District Judge for the N. District of IL	N/A	09.28.05	11.15.05	11.17.05	12.21.05	**12.21.05**
	Watkins, W. Keith	U.S. District Judge for the Middle District of AL	N/A	09.28.05	11.15.05	11.17.05	12.21.05	**12.21.05**
(Recess Appointment: 08.31.05)	Fisher, Alice S.	Assistant Attorney General for Criminal Division, DOJ	N/A	09.19.05				
	Van Tatenhove, Gregory	U.S. District Judge for the E. District of KY	N/A	09.13.05	11.01.05	11.17.05	12.21.05	**12.21.05**
	Roberts, John G.	Chief Justice, U.S. Supreme Court	09.05.05	09.06.05	09.12.05	09.22.05	09.29.05	**09.29.05**
	Gonzalez, Emilio T.	Director, Bureau of Citizenship and Immigration Services, DHS	08.31.05	09.06.05	10.18.05	11.17.05	12.21.05	**12.21.05**
(Designated Acting on 09.22.05)	**Barnett, Thomas O.**	Assistant Attorney General, Anti-Trust, DOJ	08.23.05	09.06.05	10.06.05	11.03.05	02.10.06	**02.10.06**
	Roberts, John G.	Assosciate Justice, U.S. Supreme Court (Withdrawn)	07.19.05	07.29.05	N/A	N/A	N/A	N/A
	Mattice, Harry Sandlin	U.S. District Judge for the E. District of TN	07.28.05	07.28.05	09.29.05	10.20.05	10.24.05	**10.24.05**
	Bianco, Joseph F.	U.S. District Judge for the E. District of NY	07.28.05	07.28.05	11.01.05	11.17.05	12.21.05	**12.21.05**
	Burgess, Timothy M.	U.S. District Judge for the District of Alaska	07.28.05	07.28.05	11.01.05	11.17.05	12.21.05	**12.21.05**

Committee	Name	Position	Intent	Nominated	Hearing	Reported	Floor	Confirmed
(Recess Appointment: 04.19.06)	O'Gara, James F. X.	Deputy Director, Supply Reduction, National Drug Control Policy	07.28.05	07.28.05	10.18.05	N/A	N/A	N/A
(Recess Appointment: 01.04.06)	*Myers, Julie L.	Assist. Sec., Bureau of Immigration and Customs Enforcement, DHS	06.29.05	06.29.05	10.18.05	11.07.05		
	Garcia, Michael J.	U.S. Attorney for the S. District of New York, DOJ	N/A	06.30.05	N/A	07.28.05	07.29.05	**07.29.05**
(Returned on 12.22.05)	Bradbury, Steven G.	Assistant Attorney General, Legal Counsel, DOJ	06.23.05	06.23.05	10.06.05	11.03.05	N/A	N/A
	Swaim, Peter Manson	U.S. Marshal for the S. District of Indiana, DOJ	N/A	06.23.05	N/A	07.28.05	07.29.05	**07.29.05**
(Withdrawn on 10.07.05)	*Flanigan, Timothy E.*	Deputy Attorney General, DOJ	N/A	06.20.05	07.26.05	N/A	N/A	N/A
	Wooldridge, Sue Ellen	Assistant Attorney General, Environment&Natural Resources, DOJ	06.20.05	06.20.05	10.06.05	11.03.05	11.10.05	**11.10.05**
	Kim, Wan J.	Assistant Attorney General, Civil Rights, DOJ	06.16.05	06.16.05	10.06.05	11.03.05	11.04.05	**11.04.05**
	Sweeney, Margaret S.	Judge of the United States Court of Federal Claims	N/A	06.14.05	09.29.05	10.20.05	10.21.05	**10.21.05**
	Wheeler, Thomas Craig	Judge of the United States Court of Federal Claims	N/A	06.14.05	09.29.05	10.20.05	10.21.05	**10.21.05**
	Dinkins, Carol E.	Chairman, Privacy and Civil Liberties Oversight Board	06.10.05	09.28.05	11.08.05	02.16.06	02.17.06	**02.17.06**
	Raul, Alan Charles	Vice Chairman, Privacy and Civil Liberties Oversight Board	06.10.05	09.28.05	11.08.05	02.16.06	02.17.06	**02.17.06**
	Smoak, John Richard	U.S. District Judge for the N. District of Florida	N/A	06.08.05	09.29.05	10.20.05	10.27.05	**10.27.05**
	Wainstein, Kenneth L.	U.S. Attorney for the District of Columbia	N/A	06.08.05	N/A	09.08.05	10.07.05	**10.07.05**
	Rosenstein, Rod J.	U.S. Attorney for the District of Maryland, DOJ	05.23.05	05.23.05	N/A	06.30.05	07.01.05	**07.01.05**
	Letten, James B.	U.S. Attorney for the E. District of Louisiana, DOJ	05.13.05	05.13.05	N/A	06.30.05	07.01.05	**07.01.05**
	Hanaway, Catherine L.	U.S. Attorney for the E. District of Missouri, DOJ	04.28.05	04.28.05	N/A	11.17.05	12.17.05	**12.17.05**
	Brand, Rachel	Assistant Attorney General for Legal Policy, DOJ	03.29.05	04.04.05	05.12.05	06.16.05	07.28.05	**07.28.05**
(Recess Appointment: 08.31.05)	**Fisher, Alice S.**	Assistant Attorney General for Criminal Division, DOJ	03.29.05	04.04.05	05.12.05	06.16.05	N/A	N/A
	Schofield, Regina B.	Assistant Attorney General for Justice Programs, DOJ	03.29.05	04.04.05	05.12.05	05.26.05	06.08.05	**06.08.05**
	Clement, Paul D.	Solicitor General, DOJ	03.14.05	03.14.05	04.27.05	05.26.05	06.08.05	**06.08.05**
	Sandoval, Brian Edwar	U.S. District Judge, Nevada	03.01.05	03.01.05	09.29.05	10.20.05	10.24.05	**10.24.05**
	Murphy, Stephen	U.S. Attorney for the E. District Michigan, DOJ	02.17.05	02.17.05	N/A	05.26.05	06.08.05	**06.08.05**
	Jenkins, Anthony J.	U.S. Attorney for the District of Virgin Islands, DOJ	02.17.05	02.17.05	N/A	05.26.05	06.08.05	**06.08.05**
	Boyle,Terrence W.	U.S. Circuit Judge for the Fourth Circuit	02.14.05	02.14.05	03.03.05	06.16.05		
	Brown, Janice R.	U.S. Circuit Judge for the DC Circuit	02.14.05	02.14.05	N/A	04.21.05	06.08.05	**06.08.05**
	Griffin, Richard A.	U.S. Circuit Judge for the Sixth Circuit	02.14.05	02.14.05	N/A	05.26.05	06.09.05	**06.09.05**
	Griffith, Thomas B.	U.S. Circuit Judge for the DC Circuit	02.14.05	02.14.05	03.08.05	04.14.05	06.14.05	**06.14.05**
	Haynes, William James	U.S Circuit Judge for the Fourth Circuit	02.14.05	02.14.05	07.11.06			
(Returned on 12.22.05)	*Kavanaugh, Brett M.*	U.S. Circuit Judge for the DC Circuit	02.14.05	02.14.05	N/A	N/A	N/A	N/A
	McKeague, David W.	U.S. Circuit Judge for the Sixth Circuit	02.14.05	02.14.05	N/A	05.26.05	06.09.05	**06.09.05**
	Myers, William Gerry	U.S. Circuit Judge for the Ninth Circuit	02.14.05	02.14.05	03.01.05	03.17.05		
	Neilson, Susan Bieke	U.S. Circuit Judge for the Sixth Circuit	02.14.05	02.14.05	N/A	10.20.05	10.27.05	**10.27.05**
	Owen, Priscilla R.	U.S. Circuit Judge for the Fifth Circuit	02.14.05	02.14.05	N/A	04.21.05	05.25.05	**05.25.05**
	Pryor, William H.	U.S. Circuit Judge for the Eleventh Circuit	02.14.05	02.14.05	N/A	05.12.05	06.09.05	**06.09.05**
(Withdrawn on 03.27.06)	*Saad, Henry W.*	U.S. Circuit Judge for the Sixth Circuit	02.14.05	02.14.05	N/A	N/A	N/A	N/A
	Conrad, Robert J.	U.S. District Judge for the W. District of NC	02.14.05	02.14.05	03.03.05	04.14.05	04.28.05	**04.28.05**
	Cox, Sean F.	U.S. District Judge for the E. District of MI	02.14.05	02.14.05	05.02.06	05.11.06	06.08.06	**06.08.06**
	Crotty, Paul A.	U.S. District Judge for the S. District of NY	02.14.05	02.14.05	N/A	03.17.05	04.11.05	**04.11.05**
	Dever, James C.	U.S. District Judge for the E. District of NC	02.14.05	02.14.05	03.03.05	04.14.05	04.28.05	**04.28.05**
	Ludington, Thomas L.	U.S. District Judge for the E. District of MI	02.14.05	02.14.05	05.02.06	05.11.06	06.08.06	**06.08.06**
(Withdrawn on 03.30.06)	Ryan, Daniel P.	U.S. District Judge for the E. District of MI	02.14.05	02.14.05	N/A	N/A	N/A	N/A

Committee	Name	Position	Intent	Nominated	Hearing	Reported	Floor	Confirmed
	Seabright, J. Michael	U.S. District Judge for the District of HI	02.14.05	02.14.05	N/A	03.17.05	04.27.05	**04.27.05**
	Sheridan, Peter G.	U.S. District Judge for the District of NJ	02.14.05	02.14.05	04.25.06	05.04.06	06.08.06	**06.08.06**
	Shappert, Gretchen C.F	U.S. Attorney for the W. District of NC, DOJ	02.14.05	02.14.05	N/A	05.26.05	06.08.05	**06.08.05**
	Aguigui, Earl C.	U.S. Marshal for the District of Guam and N. Mariana Islands, DOJ	02.14.05	02.14.05				
	Rivkin, David B.	Member, U.S. Foreign Claims Settlement Commission	01.24.05	01.24.05				
	Gonzales, Alberto R.	Attorney General, DOJ	01.04.05	01.04.05	01.06.05	01.26.05	2.1-3.05	**02.03.05**
Rules and Administration	Lenhard, Robert D.	Federal Election Commission (FEC)	N/A	02.10.06				
	Walther, Steven T.	Federal Election Commission (FEC)	N/A	02.10.06				
	Spakovsky, Hans Von	Federal Election Commission (FEC)	N/A	02.10.06				
	Mason, David M.	Federal Election Commission (FEC)	12.16.05	12.16.05				
(Recess Appointment: 01.04.06)	Lenhard, Robert D.	Federal Election Commission (FEC)	12.16.05	12.16.05				
(Recess Appointment: 01.04.06)	Walther, Steven T.	Federal Election Commission (FEC)	12.16.05	12.16.05				
(Recess Appointment: 01.04.06)	Spakovsky, Hans Von	Federal Election Commission (FEC)	12.16.05	12.16.05				
	Davidson, Donetta	Member, Election Assistance Commission	07.21.05	07.21.05	N/A	07.28.05	07.28.05	**07.28.05**
Small Business	**Preston, Steven C.**	Administrator, Small Business Administration	04.25.06	04.25.06	06.21.06	06.29.06	06.29.06	**06.29.06**
	Thorson, Eric M.	Inspector General, Small Business Administration	06.28.05	06.28.05	03.01.06	03.09.06	03.31.06	**03.31.06**
Veterans Affairs	Harvey, Thomas E.	Assistant Secretary, Congressional, VA	06.22.06	06.26.06				
	Dunne, Patrick	Assistant Secretary, Policy and Planning, VA	05.24.06	05.24.06				
	Cooper, Daniel	Under Secretary, Benefits, Department of Veterans Affairs	03.30.06	03.30.06	N/A	04.27.06	06.29.06	**06.29.06**
	***Opfer, George J.**	Inspector General, Veterans Affairs	09.06.05	09.06.05	09.29.05	10.18.05	11.10.05	**11.10.05**
(Withdrawn on 12.13.05)	Molino, John M.	Assistant Secretary, Policy and Planning, Veterans Affairs	08.23.05	09.06.05	09.29.05	10.18.05	N/A	N/A
	Mondello, Lisette M.	Assist. Sec., Public and Intergovernmental Affairs, VA	08.23.05	09.06.05	09.29.05	10.18.05	10.26.05	**10.26.05**
	Tuerk, William F.	Under Secretary, Memorial Affairs, Veterans Affairs	07.29.05	07.29.05	09.29.05	10.18.05	10.26.05	**10.26.05**
	Henke, Robert Joseph	Assistant Secretary, Management, Veterans Affairs	N/A	07.29.05	09.29.05	10.18.05	10.26.05	**10.26.05**
	***Ciccolella, Charles S.**	Assistant Secretary, Veterans' Employment and Training, DOL	05.17.05	05.17.05	07.14.05	07.28.05	07.29.05	**07.29.05**
	Terry, James Philip	Chairman of the Board, Veterans' Appeals	04.26.05	05.09.05	07.14.05	07.28.05	07.29.05	**07.29.05**
	Perlin, Jonathan Brian	Under Secretary for Health, Veterans Affairs	02.18.05	02.18.05	04.07.05	04.26.05	04.28.05	**04.28.05**
	Nicholson, Jim	Secretary, Veterans Affairs	01.04.05	01.04.05	01.24.05	01.24.05	01.26.05	**01.26.05**
Intelligence	Fort, Randall M.	Assistant Secretary, Intelligence and Research, State	06.09.06	06.12.06				
	Hayden, Gen. Michael	Director, CIA	05.08.06	05.08.06	05.18.06	05.23.06	05.26.06	**05.26.06**
	*Wainstein, Kenneth L.	Assistant Attorney General, National Security Division, DOJ	03.13.06	03.13.06	05.16.06	06.22.06		
	Rizzo, John A.	General Counsel, CIA	03.15.06	03.15.06				
	Powell, Benjamin A.	General Counsel, Office of the Director of National Intelligence	N/A	02.10.06	N/A	N/A	N/A	N/A
	Meyerrose, Dale W.	Chief Information Officer, Office of the DNI	08.25.05	09.08.05	11.17.05	11.17.05	12.17.05	**12.17.05**
	Redd, John S.	Director, National Counterterrorism Center, Office of the DNI	06.10.05	06.30.05	07.21.05	07.26.05	07.28.05	**07.28.05**
(Recess Appointment: 01.04.06)	**Powell, Benjamin A.**	General Counsel, Office of the Director of National Intelligence	06.09.05	06.09.05	07.19.05	07.26.05	04.06.06	**04.06.06**
	Gardner, Janice B.	Assistant Secretary, Intelligence and Analysis, Treasury	05.16.05	05.16.05	06.16.05	07.26.05	07.28.05	**07.28.05**
	Hayden, Michael V.	Principal Deputy Director of National Intelligence	04.11.05	04.11.05	04.14.05	04.14.05	04.21.05	**04.21.05**

Committee	Name	Position	Intent	Nominated	Hearing	Reported	Floor	Confirmed
	Negroponte, John D.	Director of National Intelligence	02.17.05	03.17.05	04.12.05	04.14.05	04.21.05	**04.21.05**

Nominations Pending in the 109th Congress

(Nominations in Italics are priorities.)

(Nominations with an asterisk (*) have been referred to more than one Committee.)

Committee	Name	Position	Intent	Nominated	Hearing	Reported	Floor	Confirmed
Agriculture, Nutrition, & Forestry	Knight, Bruce I.	Under Secretary, Marketing and Regulatory Programs, USDA	06.29.06	06.29.06				
	Dunn, Michael	CFTC	06.15.06	06.16.06				
	Montanez-Johner, Nancy	Under Secretary, Food, Nutrition, and Consumer Services	06.15.06	06.16.06				
	McKay, Margo M.	Assistant Secretary, Civil Rights, USDA	06.09.06	06.12.06				
Armed Services	Stewart, Todd I.	Member, Nat'l Security Education Board	07.20.06	07.21.06				
	James, Ronald J.	Assistant Secretary, Manpower and Reserve Affairs, Army	07.20.06	07.21.06				
	Jimenez, Frank R.	General Counsel, Department of the Navy	06.29.06	06.29.06	07.18.06			
	Wilkie, Robert	Assistant Secretary, Legislative Affairs, DoD	06.20.06	06.26.06	07.18.06			
	Conway-Welch, Colleen	Board of Regents, Uniformed Services University, Health Sciences	06.06.06	06.06.06				
	Yarington, C. Thomas	Board of Regents, Uniformed Services University, Health Sciences	06.06.06	06.06.06				
	Laufman, David H.	IG, Department of Defense	06.01.06	06.05.06	07.18.06			
	Tobey, William H.	Dep. Admin., Defense Nuclear Nonproliferation, NNSA, DOE	05.11.06	05.11.06	07.18.06			
	Blair, Anita	Assistant Secretary, Manpower and Reserve Affairs, Air Force	04.13.06	04.24.06	07.18.06			
	Cohen, Benedict S.	General Counsel, Department of the Army, DoD	02.03.06	02.06.06	07.18.06			
	Flory, Peter	Assistant Secretary of Defense, DOD	N/A	09.19.05				
(Recess Appointment: 08.02.05)	Flory, Peter	Assistant Secretary of Defense, DOD	01.24.05	01.24.05	N/A	07.28.05		
	Eggenberger, A.J.	Mem., Defense Nuclear Facilities Board and designate Chairr	06.29.05	06.29.05	N/A	10.27.05		
	McKenna, Andrew J.	Member, Nat'l Security Education Board	01.24.05	01.24.05	N/A	12.19.05		
Banking, Housing and Urban Affairs	Rafiekian, Bijan	Member, Board of Directors, Export-Import Bank	07.20.06	07.21.06				
	Padilla, Christopher A.	Assistant Secretary, Export Administration, Dept. of Commerce	07.13.06	07.13.06				
	Mishkin, Frederic S.	Member, Board of Governors, Federal Reserve System	06.29.06	06.29.06	07.12.06	07.19.06		
	Moy, Edmund C.	Director of the Mint, Treasury	06.29.06	06.29.06	07.12.06	07.19.06		
	Conlin, Linda	First Vice President, Export-Import Bank	06.22.06	06.26.06	07.12.06	07.19.06		
	Grandmaison, J. Joseph	Member, Board of Directors, Export-Import Bank	06.22.06	06.26.06	07.12.06	07.19.06		
	Bacino, Geoffrey	Member, Federal Housing Finance Board	06.15.06	06.16.06	07.12.06	07.19.06		
	Lambright, James	President, Export-Import Bank	02.13.06	02.13.06	05.16.06	07.19.06		
	Simpson, James S.	Federal Transit Administrator, DoT	01.17.06	01.18.06	03.14.06	06.29.06		
Budget	McMillin, Stephen S.	Deputy Director, OMB	06.09.06	06.12.06				
Commerce, Science, and Transportation	Hays, Sharon	Associate Director, OSTP, EOP	07.20.06	07.21.06				
	Scovel, Calvin L.	IG, Department of Transportation	07.13.06	07.13.06				
	Wienecke, Nathaniel	Assistant Secretary, Legislative and Intergovernmental Affairs, DOC	06.29.06	06.29.06				
	Cohen, Jay M.	Under Secretary, Science and Technology, DHS	06.27.06	06.28.06				
	Connaughton, Sean T.	Administrator, Maritime Administration, DoT	06.27.06	06.28.06				
	Bell, Warren	Corporation for Public Broadcasting	06.20.06	06.26.06				
	Boskin, Chris	Corporation for Public Broadcasting	06.20.06	06.26.06				

Committee	Name	Position	Intent	Nominated	Hearing	Reported	Floor	Confirmed
	Pryor, David H.	Corporation for Public Broadcasting	06.20.06	06.26.06				
	Sumwalt, Robert L.	Member, NTSB	06.06.06	06.06.06				
	Nottingham, Charles D.	Member, Surface Transportation Board	06.01.06	06.05.06				
	Snelling, Charles	Member, Metropolitan Washington Airports Authority	06.01.06	06.05.06				
	Biden, R. Hunter	Member, Reform Board (Amtrak)	05.16.06	05.16.06	06.08.06	07.19.06		
	McLean, Donna R.	Member, Reform Board (Amtrak)	05.16.06	05.16.06	06.08.06	07.19.06		
	Hill, John H.	Administrator, Federal Motor Carrier Safety Administration	05.16.06	05.16.06	06.08.06	07.19.06		
	Kneuer, John M. R.	Assistant Secretary, Communications &Information, DOC	05.01.06	05.01.06				
	Martin, Kevin	Member, FCC	04.25.06	04.25.06				
	Rosenker, Mark V.	Chairman, NTSB	04.13.06	04.24.06	06.08.06	07.19.06		
	Sosa, Enrique J.	Member, Reform Board (Amtrak)	N/A	02.10.06				
	Hall, Floyd	Member, Reform Board (Amtrak)	N/A	02.10.06				
	Steinberg, Andrew	Assistant Secretary, Aviation & International Affairs, DoT	02.09.06	02.10.06	06.08.06	07.19.06		
(Recess Appointment: 01.04.06)	Sosa, Enrique J.	Member, Reform Board (Amtrak)	01.24.05	01.24.05				
(Recess Appointment: 01.04.06)	Hall, Floyd	Member, Reform Board (Amtrak)	01.24.05	01.24.05				
Energy and Natural Resources	Johnson, Robert	Commissioner, Reclamation, Department of the Interior	07.20.06	07.21.06				
	Pearce, Drue	Federal Coordinator, Alaska Natural Gas Transportation Projects	06.09.06	06.12.06	07.20.06			
	Correll, John Ray	Director, Office of Surface Mining Reclamation &Enforce., DoI	05.16.06	05.16.06	07.20.06			
	Myers, Mark	Director, USGS, DoI	05.03.06	05.03.06	07.20.06			
	Bernhardt, David Longly	Solicitor, Department of the Interior	11.17.05	11.18.05	03.09.06	03.15.06		
Environment and Public Works	Prescott, Stephen	Udall Foundation	07.17.06	07.18.06				
	Udall, Anne	Udall Foundation	07.17.06	07.18.06				
	Wark, William B.	Member, Chemical Safety and Hazard Investigation Board	06.20.06	06.26.06				
	Wright, William E.	Member, Chemical Safety and Hazard Investigation Board	06.20.06	06.26.06				
	O'Neill, Molly A.	Assistant Administrator, Environmental Information, EPA	03.27.06	03.27.06	05.17.06	05.23.06		
	Wehrum, William L.	Assistant Administrator, Air and Radiation , EPA	02.27.06	02.27.06	04.05.06	04.26.06		
	Butler, Michael	Member, Board of Trustees, Udall Foundation	01.24.05	01.24.05	04.06.05	04.13.05		
	Rappoport, D. Michael	Member, Board of Trustees, Udall Foundation	01.24.05	01.24.05	04.06.05	04.13.05		
Finance	Solomon, Eric	Assistant Secretary, Tax Policy, Treasury	05.08.06	05.09.06	07.13.06			
	Cherecwich, Paul	Member, Internal Revenue Service Oversight Board	04.27.06	05.01.06				
	Hammond, Donald V.	Member, Internal Revenue Service Oversight Board	04.27.06	05.01.06				
	West, Catherine G.	Member, Internal Revenue Service Oversight Board	04.27.06	05.01.06				
	Wince-Smith, Deborah	Member, Internal Revenue Service Oversight Board	04.27.06	05.01.06				
	Meron, Daniel	General Counsel, HHS	11.15.05	11.17.05				
(Recess Appointment: 04.19.06)	Palmer, John L.	Member, Brd of Trust., Fed. Supple. Med. Insurance Trust Fund	11.03.05	11.07.05	N/A	N/A	N/A	N/A
(Recess Appointment: 04.19.06)	Palmer, John L.	Member, Brd of Trust., Fed. Old-Age & Survivors Insur.Trust Fund	11.03.05	11.07.05	N/A	N/A	N/A	N/A
(Recess Appointment: 04.19.06)	Palmer, John L.	Member, Brd of Trust., Fed. Hospital Insurance Trust Fund	11.03.05	11.07.05	N/A	N/A	N/A	N/A
(Recess Appointment: 04.19.06)	Saving, Thomas R.	Member, Brd of Trust., Fed. Supple. Med. Insurance Trust Fund	11.03.05	11.07.05	N/A	N/A	N/A	N/A
(Recess Appointment: 04.19.06)	Saving, Thomas R.	Member, Brd of Trust., Fed. Old-Age & Survivors Insur. Trust Fund	11.03.05	11.07.05	N/A	N/A	N/A	N/A

Committee	Name	Position	Intent	Nominated	Hearing	Reported	Floor	Confirmed
(Recess Appointment: 04.19.06)	Saving, Thomas R.	Member, Brd of Trust., Fed. Hospital Insurance Trust Fund	11.03.05	11.07.05	N/A	N/A	N/A	N/A
	Maupin, John E.	Member, Social Security Advisory Board, SSAB	08.09.05	09.06.05				
	Brown, Jeffrey Robert	Member, Social Security Advisory Board, SSAB	01.04.05	01.04.05	12.14.05			
Foreign Relations	Kunder, James R.	Deputy Administrator, USAID	07.20.06	07.21.06				
	Ourisman, Mary Martin	Ambassador to Barbados	07.20.06	07.21.06				
	Stewart, Karen B.	Ambassador to Belarus	07.20.06	07.21.06				
	Bishop, Clyde	Ambassador to the Republic of the Marshall Islands	07.17.06	07.18.06				
	Dybul, Mark	Coordinator, U.S. Govt. Activities to Combat HIV/AIDS Globally	07.17.06	07.18.06				
	Graber, Richard	Ambassador to the Czech Republic, State	07.13.06	07.13.06				
	Paulson, Henry M.	U.S. Gov., International Monetary Fund	07.11.06	07.12.06				
	Paulson, Henry M.	U.S. Gov., International Bank for Reconstruction & Development	07.11.06	07.12.06				
	Paulson, Henry M.	U.S. Gov., Inter-American Development Bank	07.11.06	07.12.06				
	Paulson, Henry M.	U.S. Gov., African Development Bank	07.11.06	07.12.06				
	Paulson, Henry M.	U.S. Gov., African Development Fund	07.11.06	07.12.06				
	Paulson, Henry M.	U.S. Gov., Asian Development Bank	07.11.06	07.12.06				
	Paulson, Henry M.	U.S. Gov., European Bank for Reconstruction & Development	07.11.06	07.12.06				
	Courville, Cindy Lou	Representative to the African Union, State	07.11.06	07.13.06				
	Goldberg, Philip S.	Ambassador to the Republic of Bolivia, State	07.11.06	07.12.06				
	Rood, John C.	Assistant Secretary, International Security Non-Profileration, State	07.11.06	07.12.06				
	Johnson, Donald C.	Ambassador to the Republic of Equatorial Guinea	06.29.06	06.29.06				
	Cabrera, Cesar	Ambassador to the Republic of Mauritius	06.06.06	06.06.06				
	Hoagland, Richard E.	Ambassador to the Republic of Armenia	05.23.06	05.23.06	06.28.06			
	Rocca, Christina	U.S. Representative to the Conference on Disarmament, State	05.11.06	05.11.06	07.17.06			
	Liberi, Dawn M.	Amb. to the Islamic Republic of Mauritania, State	05.01.06	05.01.06				
	Wayne, E. Anthony	Ambassador to Argentina	04.04.06	04.05.06	05.10.06	06.29.06		
	Sauerbrey, Ellen R.	Assistant Secretary, Population, Refugees, and Migration, State	N/A	02.10.06				
	Wallace, Roger W.	Member, Brd.of Direct., Inter-Amer. Foundation	N/A	02.10.06				
	Hogan, Nadina	Member, Brd.of Direct., Inter-Amer. Foundation	N/A	02.10.06				
	Gray, C. Boyden	Representative to the European Union, State	N/A	02.10.06				
	McKinnon, Mark	Member, Broadcasting Board of Governors	10.17.05	10.17.05				
(Recess Appointment: 08.01.05)	Bolton, John R.	U.S. Rep., UN, State	N/A	09.19.05	07.27.06			
(Recess Appointment: 08.01.05)	Bolton, John R.	U.S. Rep., Amb. Rank, Sec. Council, UN, State	N/A	09.19.05	07.27.06			
(Recess Appointment: 01.04.06)	Sauerbrey, Ellen R.	Assistant Secretary, Population, Refugees, and Migration, State	08.31.05	09.06.05	10.25.05			
(Recess Appointment: 01.17.06)	Gray, C. Boyden	Representative to the European Union, State	07.22.05	07.25.05	09.19.05	10.25.05		
(Recess Appointment: 01.19.05)	Franco, Adolfo A.	Member, Brd.of Direct., Inter-Amer. Foundation(Renom 01.04.05)	02.14.05	02.14.05				
	Vaughn, Jack	Member, Brd.of Direct., Inter-Amer. Foundation	01.24.05	01.24.05				
(Recess Appointment: 01.04.06)	Wallace, Roger W.	Member, Brd.of Direct., Inter-Amer. Foundation	01.24.05	01.24.05				
	Tomlinson, Kenneth Y.	Member, Broadcasting Board of Governors	01.24.05	01.24.05				
	Tomlinson, Kenneth Y.	Chairman, Broadcasting Board of Governors	01.24.05	01.24.05				
	Hirschberg, D. Jeffrey	Member, Broadcasting Board of Governors	01.24.05	01.24.05				
(Recess Appointment: 01.04.06)	Hogan, Nadina	Member, Brd.of Direct., Inter-Amer. Foundation	01.24.05	01.24.05				

Committee	Name	Position	Intent	Nominated	Hearing	Reported	Floor	Confirmed
HELP	Doggett, Jane Marie	National Council on the Humanities	07.20.06	07.21.06				
	Tredick, Peter	Member, National Mediation Board	07.17.06	07.18.06				
	Borders, Carmel	National Institute for Literacy Advisory Board	06.27.06	06.28.06				
	Deshler, Donald	National Institute for Literacy Advisory Board	06.27.06	06.28.06				
	Enriquez, Blanca E.	National Institute for Literacy Advisory Board	06.27.06	06.28.06				
	Mathes, Patricia	National Institute for Literacy Advisory Board	06.27.06	06.28.06				
	McFadden, Eliza	National Institute for Literacy Advisory Board	06.27.06	06.28.06				
	Shanahan, Timothy	National Institute for Literacy Advisory Board	06.27.06	06.28.06				
	Hunt, Roger L.	Harry S. Truman Scholarship Foundation	06.22.06	06.26.06				
	Kidde, John E.	Harry S. Truman Scholarship Foundation	06.22.06	06.26.06				
	Peyton, John	Harry S. Truman Scholarship Foundation	06.22.06	06.26.06				
	Abbott, Mark R.	National Science Board, NSF	06.15.06	06.16.06				
	Benbow, Camilla	National Science Board, NSF	06.15.06	06.16.06				
	Bruer, John T.	National Science Board, NSF	06.15.06	06.16.06				
	Galloway, Patricia	National Science Board, NSF	06.15.06	06.16.06				
	Griffiths, Jose Marie	National Science Board, NSF	06.15.06	06.16.06				
	Hess, Karl	National Science Board, NSF	06.15.06	06.16.06				
	Taylor, Thomas	National Science Board, NSF	06.15.06	06.16.06				
	Thompson, Richard F.	National Science Board, NSF	06.15.06	06.16.06				
	Bunting, Josiah	National Council on the Humanities	06.15.06	06.16.06				
	Habeck, Mary	National Council on the Humanities	06.15.06	06.16.06				
	Martin, Robert S.	National Council on the Humanities	06.15.06	06.16.06				
	McClay, Wilfred	National Council on the Humanities	06.15.06	06.16.06				
	Piccolomini, Manfredi	National Council on the Humanities	06.15.06	06.16.06				
	Winik, Jay	National Council on the Humanities	06.15.06	06.16.06				
	Weinstein, Kenneth	National Council on the Humanities	06.15.06	06.16.06				
	Dougherty, Elizabeth	Member, National Mediation Board	05.24.06	05.25.06	N/A	07.19.06		
	Vaughn, John R.	Member, National Council on Disability	05.08.06	05.09.06				
	Carlson, Victoria	Member, National Council on Disability	05.08.06	05.09.06				
	Colley, Chad	Member, National Council on Disability	05.08.06	05.09.06				
	Mattheiss, Lisa	Member, National Council on Disability	05.08.06	05.09.06				
	Justesen, Troy R.	Assistant Secretary, Vocational and Adult Ed., Education	05.08.06	05.08.06	N/A	07.19.06		
	Berger, Katherine	Member, National Museum and Library Services Board	05.03.06	05.05.06				
	Brosius, Karen	Member, National Museum and Library Services Board	05.03.06	05.05.06				
	Miaoulis, Ioannis	Member, National Museum and Library Services Board	05.03.06	05.05.06				
	Pickett, Sandra	Member, National Museum and Library Services Board	05.03.06	05.05.06				
	Orr-Cahall, Christina	Member, National Museum and Library Services Board	05.03.06	05.05.06				
	Starr, Kevin Owen	Member, National Museum and Library Services Board	05.03.06	05.05.06				
	Warder, Lawrence A.	CFO, Department of Education	04.25.06	04.25.06	N/A	07.19.06		
	Cooper, Ronald	General Counsel, EEOC	03.27.06	03.27.06	N/A	07.19.06		
	Tredick, Peter	Member, National Mediation Board	03.27.06	03.27.06				

Committee	Name	Position	Intent	Nominated	Hearing	Reported	Floor	Confirmed
	Hoglander, Harry	Member, National Mediation Board	03.27.06	03.27.06	N/A	07.19.06		
	von Eshenbach, Andrew	Commissioner, FDA, HHS	03.15.06	03.15.06				
	Kirsanow, Peter N.	Member, National Labor Relations Board	N/A	02.10.06				
	Schaumber, Peter	Member, National Labor Relations Board	N/A	02.10.06				
	Meisburg, Ronald E.	General Counsel, National Labor Relations Board	N/A	02.10.06				
	Rosenfeld, Arthur F.	Director, Federal Mediation and Conciliation Service	N/A	02.10.06				
	Walsh, Dennis P.	Member, National Labor Relations Board	N/A	02.10.06				
	Goldsmith, Stephen	Member, Brd.of Direct., CNCS	N/A	02.10.06				
	DeCamp, Paul	Administrator, Wage and Hour Division, DoL	01.30.06	01.31.06				
(Recess Appointment: 01.04.06)	Goldsmith, Stephen	Member, Brd.of Direct., CNCS	12.19.05	12.20.05				
(Recess Appointment: 01.04.06)	Kirsanow, Peter N.	Member, National Labor Relations Board	11.15.05	11.17.05				
	Silver, Ron	Member, United States Institute of Peace	10.06.05	10.06.05				
	Van Rest, Judy	Member, United States Institute of Peace	10.06.05	10.06.05				
(Recess Appointment: 08.31.05)	Schaumber, Peter	Member, National Labor Relations Board	N/A	09.19.05				
	Stickler, Richard	Assistant Secretary, Mine Safety and Health, DOL	09.15.05	09.15.05	01.31.06	03.08.06		
(Recess Appointment: 04.19.06)	Madras, Bertha K.	Dep. Director, Demand Reduction, National Drug Control Policy	07.27.05	07.27.05	N/A	10.19.05	N/A	N/A
(Recess Appointment: 01.04.06)	Rosenfeld, Arthur F.	Director, Federal Mediation and Conciliation Service	07.21.05	07.21.05				
(Recess Appointment: 01.04.06)	Meisburg, Ronald E.	General Counsel, National Labor Relations Board	06.29.05	06.29.05				
	Holen, Arlene	Member, Federal Mine Safety and Health Review Commission	05.20.05	05.23.05	N/A	03.08.06		
(Recess Appointment: 01.17.06)	Walsh, Dennis P.	Member, National Labor Relations Board	04.27.05	04.27.05				
	Dolan, Michael	Member, Brd.of Direct., CNCS	03.29.05	04.04.05				
Homeland Security and Governmental Affairs	McMillin, Stephen S.	Deputy Director, OMB	06.09.06	06.12.06	07.13.06			
	Beyer, Wayne	Member, Federal Labor Relations Authority	06.06.06	06.06.06				
	Blackburne-Rigsby, Anna	Associate Judge for the DC Court of Appeals	05.25.06	05.25.06	07.11.06			
	Thompson, Phyllis	Associate Judge for the DC Court of Appeals	05.25.06	05.25.06	07.11.06			
	Williams, Ellen C.	Governor, United States Postal Service	05.08.06	05.09.06	06.28.06			
	Denett, Paul	Administrator, Federal Procurement Policy, OMB	04.17.06	04.24.06	06.20.06			
	Barnett, Mickey D.	Governor, United States Postal Service	03.02.06	03.02.06	06.28.06			
	Tobin, Katherine C.	Governor, United States Postal Service	03.02.06	03.02.06	06.28.06			
	Henke, Tracy A.	Director, State and Local Govt., Coordination & Preparedness, DHS	N/A	02.10.06				
	Myers, Julie L.	Assist. Sec., Bureau of Immigration and Customs Enforcement, DHS	N/A	02.10.06				
	Gray, S. Pamela	Judge of the D.C. Superior Court	01.11.06	01.25.06				
	Dalton, Carol A.	Associate Judge of the D.C. Superior Court	N/A	11.09.05				
	Acton, Mark	Commissioner, Postal Rate Commission	11.03.05	11.07.05	03.31.06	05.02.06		
(Recess Appointment: 01.04.06)	Henke, Tracy A.	Director, State and Local Govt., Coordination & Preparedness, DHS	07.13.05	07.14.05	12.08.05			
(Recess Appointment: 01.04.06)	*Myers, Julie L.	Assist. Sec., Bureau of Immigration and Customs Enforcement, DHS	06.29.05	06.29.05	09.15.05	10.07.05		
	Anderson, Jennifer M.	Assoc. Judge of the Superior Court of DC	02.14.05	02.14.05	07.11.06			
	Conboy, Stephen T.	U.S. Marshal, D.C. Superior Court	01.24.05	01.24.05				
Judiciary	Fischer, Nora Barry	U.S. District Judge for the W. District of PA	N/A	07.13.06				
	Lioi, Sara Elizabeth	U.S. District Judge for the N. District of OH	N/A	07.13.06				

Committee	Name	Position	Intent	Nominated	Hearing	Reported	Floor	Confirmed
	Keisler, Peter D.	U.S. Circuit Judge for the DC Circuit	N/A	06.29.06				
	Bailey, John Preston	U.S. District Judge for the N. District of WV	N/A	06.28.06				
	Donohue, Mary O.	U.S. District Judge for the N. District of NY	N/A	06.28.06				
	Jarvey, John Alfred	U.S. District Judge for the S. District of Iowa	N/A	06.28.06				
	Jonker, Robert James	U.S. District Judge for the W. District of Michigan	N/A	06.28.06				
	Jordan, Kent A.	U.S. Circuit Judge for the Third Circuit	N/A	06.28.06				
	Kethledge, Raymond M.	U.S. Circuit Judge for the Sixth Circuit	N/A	06.28.06				
	Livingston, Debra Ann	U.S. Circuit Judge for the Second Circuit	N/A	06.28.06				
	Maloney, Paul Lewis	U.S. District Judge for the W. District of Michigan	N/A	06.28.06				
	Murphy, Stephen Joseph	U.S. Circuit Judge for the Second Circuit	N/A	06.28.06				
	Neff, Janet T.	U.S. District Judge for the W. District of Michigan	N/A	06.28.06				
	Wood, Lisa Godbey	U.S. District Judge for the Southern District of Georgia	N/A	06.12.06				
	Acosta, R. Alexander	U.S. Attorney for the Southern District of FL	N/A	06.09.06				
	Eid, Troy A.	U.S. Attorney for the District of CO	N/A	06.09.06				
	Green, Phillip J.	U.S. Attorney for the Southern District of Illinois	N/A	06.09.06				
	Holding, George	U.S. Attorney for the Eastern District of NC	N/A	06.09.06				
	Potter, Sharon L.	U.S. Attorney for the Northern District of WV	N/A	06.09.06				
	Howard, Marcia M.	U.S. District Judge for the Middle District of Florida	N/A	06.06.06				
	Southwick, Leslie	U.S. District Judge for the S. District of MS	N/A	06.06.06				
	Frizzell, Gregory Kent	U.S. District Judge for the N. District of OK	N/A	06.07.06				
	Moore, Kimberly Ann	U.S. Circuit Judge for the Federal Circuit	N/A	05.18.06	06.28.06			
	Besosa, Francisco Augusto	U.S. District Judge for the District of Puerto Rico	N/A	05.16.06				
	Baker, Valerie L.	U.S. District Judge for the Central District of CA	N/A	05.04.06				
	Holmes, Jerome A.	U.S. Circuit Judge for the Tenth Circuit	N/A	05.04.06	06.15.06	07.13.06		
	Tydingco-Gatewood, Frances	Judge for the District Court of Guam	N/A	04.25.06	07.11.06			
	Gutierrez, Philip S.	U.S. District Judge for the Central District of California	N/A	04.24.06				
	*Wainstein, Kenneth L.	Assistant Attorney General, National Security Division, DOJ	03.13.06	03.13.06	05.02.06	06.15.06		
	Wallace, Michael B.	U.S. Circuit Judge for the Fifth Circuit	N/A	02.08.06				
	Bradbury, Steven G.	Assistant Attorney General, Legal Counsel, DOJ	N/A	01.25.06		07.20.06		
	Bryant, Vanessa Lynne	U.S. District Judge for the District of Connecticut	N/A	01.25.06				
	Smith, Norman Randy	U.S. Circuit Judge for the Ninth Circuit	N/A	12.16.05	03.01.06	05.04.06		
(Recess Appointment: 08.31.05)	Fisher, Alice S.	Assistant Attorney General for Criminal Division, DOJ	N/A	09.19.05				
(Recess Appointment: 04.19.06)	O'Gara, James F. X.	Deputy Director, Supply Reduction, National Drug Control Policy	07.28.05	07.28.05	10.18.05	N/A	N/A	N/A
(Recess Appointment: 01.04.06)	*Myers, Julie L.	Assist. Sec., Bureau of Immigration and Customs Enforcement, DHS	06.29.05	06.29.05	10.18.05	11.07.05		
	Boyle,Terrence W.	U.S. Circuit Judge for the Fourth Circuit	02.14.05	02.14.05	03.03.05	06.16.05		
	Haynes, William James	U.S Circuit Judge for the Fourth Circuit	02.14.05	02.14.05	07.11.06			
	Myers, William Gerry	U.S. Circuit Judge for the Ninth Circuit	02.14.05	02.14.05	03.01.05	03.17.05		
	Aguigui, Earl C.	U.S. Marshal for the District of Guam and N. Mariana Islands, DOJ	02.14.05	02.14.05				
	Rivkin, David B.	Member, U.S. Foreign Claims Settlement Commission, DOJ	01.24.05	01.24.05				
Rules and Administration	Lenhard, Robert D.	Federal Election Commission (FEC)	N/A	02.10.06				
	Walther, Steven T.	Federal Election Commission (FEC)	N/A	02.10.06				

Committee	Name	Position	Intent	Nominated	Hearing	Reported	Floor	Confirmed
	Spakovsky, Hans Von	Federal Election Commission (FEC)	N/A	02.10.06				
	Mason, David M.	Federal Election Commission (FEC)	12.16.05	12.16.05				
(Recess Appointment: 01.04.06)	Lenhard, Robert D.	Federal Election Commission (FEC)	12.16.05	12.16.05				
(Recess Appointment: 01.04.06)	Walther, Steven T.	Federal Election Commission (FEC)	12.16.05	12.16.05				
(Recess Appointment: 01.04.06)	Spakovsky, Hans Von	Federal Election Commission (FEC)	12.16.05	12.16.05				
Small Business	None.							
Veterans' Affairs	Harvey, Thomas E.	Assistant Secretary, Congressional, VA	06.22.06	06.26.06				
	Dunne, Patrick	Assistant Secretary, Policy and Planning, VA	05.24.06	05.24.06				
Intelligence	Fort, Randall M.	Assistant Secretary, Intelligence and Research, State	06.09.06	06.12.06				
	*Wainstein, Kenneth L.	Assistant Attorney General, National Security Division, DOJ	03.13.06	03.13.06	05.16.06	06.22.06		
	Rizzo, John A.	General Counsel, CIA	03.15.06	03.15.06				

New Email Message

From: Johanson, Aaron L.
Sent: Monday, July 24, 2006 8:50 AM
To: Adams Intern, Boyce E.
Subject: FW: Nominations Reports
Attachments: 07.21.06 Nominations Pending and Confirmed.xls; 07.21.06 Nominations Pending.xls

Can you forward to Ben when his email is operational? Thanks!

From: Teague, Matthew L.
Sent: Monday, July 24, 2006 7:11 AM
To: Becker, Amanda; Bullock, Katja; Clark, David M.; Frans, Luke; Moy, Edmund C.; Reyes, Luis A.; Christie, Jennifer K.; Curran, Kevin H.; Delatorre, Lindsey M.; Miller, Martha C.; Oliver, Janet L.; Stone, Jonathan D.; Byrne, Christopher J.; Holden, Chelsea M.; Johanson, Aaron L.; Su, Sahra Y.; Walker, James H.; White, Sean C.
Subject: FW: Nominations Reports

From: Dunne, Dianna L.
Sent: Friday, July 21, 2006 7:26 PM
To: Wolff, Candida P.; Wright, Liza; O'Hollaren, Sean B.; Moy, Edmund C.; Fiddelke, Debbie S.; Looney, Andrea B.; Emling, John G.; Hauck, Megan E.; Allen, Michael; Becker, Brenda L.; Swonger, Amy H.; Stewart, Margaret B.; Jennings, Jeffery S.; Bullock, Katja; Clark, David M.; Christie, Jennifer K.; Reyes, Luis A.; Kratovil, Lindley; Ransbottom, Sarah E.; Teague, Matthew L.; Brosnahan, Jennifer R.; Dixton, Grant; Fahrenkopf, Leslie; Gerry, Brett C.; Klingler, Richard D.; Smith, John M.; Roebke, Heather M.; Persinger, John M.; Drummond, Michael; Courtwright, Susan M.
Subject: Nominations Reports

Please find attached the comprehensive pending and confirmed nominations report and a report that has only pending nominations for the week ending Friday, July 21, 2006. If you have any questions, please contact me. Thank you. Regards, Dianna

The following nominations were confirmed this week:

Executive Calendar:
#762, Neil Gorsuch to be US Circuit Judge for the Tenth Circuit, confirmed by voice vote
#763, Bobby Shepherd to be US Circuit Judge for the Eighth Circuit, confirmed by voice vote
#765, Daniel Porter Jordan III to be US District Judge for the Southern District of Mississippi, confirmed voice vote
#766, Gustavo Gelpi to be US District Judge for the District of Puerto Rico, confirmed by voice vote

#767, Martin Jackley to be U.S. Attorney for the District of South Dakota
#768, Brett Tolman to be U.S. Attorney for the District of Utah
#786, Sue Payton to be Assistant Secretary of the Air Force
#787, Charles McQueary to be Director of Operational Test and Evaluation, DoD

Dianna Dunne
Office of Legislative Affairs/Senate
The White House
Washington, D.C. 20502
(202) 456-2092

Nominations Pending and Confirmed in the 109th Congress

(Nominations in Bold have been confirmed.)

(Nominations in Italics are priorities.)

(Nominations with an asterisk (*) have been referred to more than one Committee.)

Committee	Name	Position	Intent	Nominated	Hearing	Reported	Floor	Confirmed
Agriculture, Nutrition, & Forestry	Knight, Bruce I.	Under Secretary, Marketing and Regulatory Programs, USDA	06.29.06	06.29.06				
	Dunn, Michael	CFTC	06.15.06	06.16.06				
	Montanez-Johner, Nancy	Under Secretary, Food, Nutrition, and Consumer Services	06.15.06	06.16.06				
	McKay, Margo M.	Assistant Secretary, Civil Rights, USDA	06.09.06	06.12.06				
	Strachen, Linda A.	Assistant Secretary, Congressional Relations, USDA	02.16.06	02.17.06	03.14.06	03.15.06	05.12.06	**05.12.06**
	Rutherford, Boyd Kevin	Assistant Secretary, Administration, USDA	01.27.06	01.27.06	03.14.06	03.15.06	05.12.06	**05.12.06**
	Buchanan, Gale A.	Under Secretary, Research, Education, and Economics, USDA	01.12.05	01.18.06	03.14.06	03.15.06	05.12.06	**05.12.06**
	Kesselman, Marc L.	General Counsel, Department of Agriculture	11.15.05	11.17.05	03.14.06	03.15.06	05.12.06	**05.12.06**
	Christopherson, Charles	CFO, USDA	09.07.05	09.08.05	11.10.05	11.10.05	11.10.05	**11.10.05**
	Andrew, James M.	Administrator, Rural Utilities Services, USDA	08.25.05	09.06.05	11.10.05	11.10.05	11.10.05	**11.10.05**
	Raymond, Richard	Under Secretary, Food Safety, USDA	05.26.05	05.26.05	06.22.05	07.01.05	07.01.05	**07.01.05**
	Lukken, Walter	Commissioner, CFTC, (Reapp.)	05.24.05	05.25.05	06.09.05	06.30.05	06.30.05	**06.30.05**
	Jeffrey, Reuben	Commissioner, and upon confirmation, Chairman., CFTC	05.17.05	05.17.05	06.09.05	06.30.05	06.30.05	**06.30.05**
	Jeffrey, Reuben	Commissioner, CFTC	05.17.05	05.17.05	06.09.05	06.30.05	06.30.05	**06.30.05**
	Connor, Charles F.	Deputy Secretary, USDA	03.11.05	03.14.05	04.06.05	04.12.05	04.27.05	**04.27.05**
	Dorr, Thomas C.	Under Secretary for Rural Develop., USDA	N/A	01.24.05	04.27.05	05.12.05	07.21.05	**07.21.05**
	Dorr, Thomas C.	Member, Commodity Credit Corp	N/A	01.24.05	04.27.05	05.12.05	07.21.05	**07.21.05**
	Johanns, Michael O.	Secretary, USDA	01.04.05	01.04.05	01.06.05	01.06.05	01.20.05	**01.20.05**
Armed Services	Stewart, Todd I.	Member, Nat'l Security Education Board	07.20.06	07.21.06				
	James, Ronald J.	Assistant Secretary, Manpower and Reserve Affairs, Army	07.20.06	07.21.06				
	McQueary, Charles E.	Director, Operational Test and Evaluation, DoD	06.29.06	06.29.06	07.18.06	07.20.06	07.21.06	**07.21.06**
	Jimenez, Frank R.	General Counsel, Department of the Navy	06.29.06	06.29.06	07.18.06			
	Wilkie, Robert	Assistant Secretary, Legislative Affairs, DoD	06.20.06	06.26.06	07.18.06			
	Conway-Welch, Colleen	Board of Regents, Uniformed Services University, Health Sciences	06.06.06	06.06.06				
	Yarington, C. Thomas	Board of Regents, Uniformed Services University, Health Sciences	06.06.06	06.06.06				
	Laufman, David H.	IG, Department of Defense	06.01.06	06.05.06	07.18.06			
	Tobey, William H.	Dep. Admin., Defense Nuclear Nonproliferation, NNSA, DOE	05.11.06	05.11.06	07.18.06			
	Payton, Sue C.	Assist. Secretary, Acquisition, Research & Development, Air Force	04.25.06	04.25.06	07.18.06	07.20.06	07.21.06	**07.21.06**
	Blair, Anita	Assistant Secretary, Manpower and Reserve Affairs, Air Force	04.13.06	04.24.06	07.18.06			
	England, Gordon	Deputy Secretary, DOD	N/A	02.10.06		N/A	N/A	N/A
	Smith, Dorrance	Assistant Secretary, Public Affairs, DOD	N/A	02.10.06	N/A	N/A	N/A	N/A
	Cohen, Benedict S.	General Counsel, Department of the Army, DoD	02.03.06	02.06.06	07.18.06			
	D'Agostino, Thomas P.	Deputy Administrator, Defense Programs, NNSA, DoE	01.27.06	01.27.06	02.15.06	02.16.06	02.17.06	**02.17.06**
	Geren, Preston M.	Under Secretary of the Army, DoD	01.17.05	01.18.06	02.15.06	02.16.06	02.17.06	**02.17.06**
	Finley, James I.	Deputy Under Secretary, Acquisition and Technology, DOD	12.19.05	12.20.05	02.15.06	02.16.06	02.17.06	**02.17.06**
	Dominguez, Michael	Deputy Under Secretary, Personnel and Readiness, DOD	11.21.05	12.13.05	02.15.06	06.27.06	06.29.06	**06.29.06**
(Recess Appointment: 01.04.06)	**Smith, Dorrance**	Assistant Secretary, Public Affairs, DOD	09.22.05	09.22.05	12.13.05	12.19.05	04.07.06	**04.07.06**

Committee	Name	Position	Intent	Nominated	Hearing	Reported	Floor	Confirmed
(Recess Appointment: 08.02.05)	Flory, Peter	Assistant Secretary of Defense, DOD	N/A	09.19.05				
(Recess Appointment: 08.09.05)	**Edelman, Eric S.**	Under Secretary, Policy, DOD	N/A	09.19.05	N/A	N/A	02.09.06	**02.09.06**
	Etter, Delores M.	Assist. Sec. of the Navy, Research, Develop., and Acquisition, DOD	09.06.05	09.06.05	10.25.05	10.27.05	10.28.05	**10.28.05**
	Wynne, Michael W.	Secretary of the Air Force, DOD	08.16.05	09.06.05	10.06.05	10.27.05	10.28.05	**10.28.05**
	Winter, Donald C.	Secretary of the Navy, DOD	08.16.05	09.06.05	10.06.05	10.27.05	11.10.05	**11.10.05**
	Young, John J.	Director, Defense Research and Engineering, DOD	07.28.05	07.28.05	10.25.05	10.27.05	10.28.05	**10.28.05**
	Eastin, Keith E.	Assistant Secretary, Installations and Environment, Army, DOD	06.29.05	06.29.05	07.28.05	07.28.05	07.29.05	**07.29.05**
	Eggenberger, A.J.	Mem., Defense Nuclear Facilities Board and designate Chairr	06.29.05	06.29.05	N/A	10.27.05		
	Bell, Phillip Jackson	Dep. Und. Sec., Logistics and Material Readiness, DOD	06.28.05	06.28.05	07.28.05	07.28.05	07.29.05	**07.29.05**
	Sega, Ronald M.	Under Secretary, Air Force, DOD	06.28.05	06.28.05	07.28.05	07.28.05	07.29.05	**07.29.05**
	Grimes, John G.	Assistant Secretary, Networks and Information Integration, DOD	06.16.05	06.16.05	07.28.05	10.27.05	10.28.05	**10.28.05**
	Anderson, William C.	Assist. Sec., Installations and Environment, Air Force, DOD	05.26.05	05.26.05	07.28.05	10.27.05	10.28.05	**10.28.05**
	***Rispoli, James A.**	Assistant Secretary, Environmental Management, DOE	05.17.05	05.17.05	06.29.05	06.30.05	07.29.05	**07.29.05**
(Recess Appointment: 08.09.05)	**Edelman, Eric S.**	Under Secretary, Policy, DOD	05.16.05	05.16.05	06.29.05	07.29.05	NA	NA
	Stanley, Daniel R.	Assistant Secretary, Legislative Affairs, DOD	05.13.05	05.16.05	06.29.05	06.30.05	06.30.05	**06.30.05**
	Krieg, Kenneth J.	Under Sec., Acquisition, Technology, and Logistics, DOD	04.01.05	04.04.05	04.21.05	05.25.05	05.26.05	**05.26.05**
(Recess Appointment: 01.04.06)	***England, Gordon***	Deputy Secretary, DOD	03.31.05	04.07.05	04.19.05	07.29.05	04.06.06	**04.06.06**
(Recess Appointment: 04.01.05)	**Turner, Sue Ellen**	Member, BRAC	03.15.05	03.15.05	NA	NA	NA	NA
(Recess Appointment: 04.01.05)	**Skinner, Samuel Knox**	Member, BRAC	03.15.05	03.15.05	NA	NA	NA	NA
(Recess Appointment: 04.01.05)	**Newton, Lloyd Warren**	Member, BRAC	NA	NA	NA	NA	NA	NA
(Recess Appointment: 04.01.05)	**Hill, James T.**	Member, BRAC	03.15.05	03.15.05	NA	NA	NA	NA
(Recess Appointment: 04.01.05)	**Hansen, James V.**	Member, BRAC	03.15.05	03.15.05	NA	NA	NA	NA
(Recess Appointment: 04.01.05)	**Gehman, Harold W.**	Member, BRAC	03.15.05	03.15.05	NA	NA	NA	NA
(Recess Appointment: 04.01.05)	**Coyle, Philip**	Member, BRAC	03.15.05	03.15.05	NA	NA	NA	NA
(Recess Appointment: 04.01.05)	**Bilbray, James H.**	Member, BRAC	03.15.05	03.15.05	NA	NA	NA	NA
(Recess Appointment: 04.01.05)	**Principi, Anthony J.**	Member and Chairman, BRAC	03.04.05	03.04.05	03.15.05	03.17.05	NA	NA
	Woodley, John Paul	Assistant Secretary of the Army, DOD	01.24.05	01.24.05	02.15.05	03.17.05	05.12.05	**05.12.05**
	Carr, James William	Member, Nat'l Security Education Board	01.24.05	01.24.05	N/A	03.17.05	03.17.05	**03.17.05**
	Dennison, George M.	Member, Nat'l Security Education Board	01.24.05	01.24.05	N/A	03.17.05	03.17.05	**03.17.05**
	McKenna, Andrew J.	Member, Nat'l Security Education Board	01.24.05	01.24.05	N/A	12.19.05		
	Skinner, Kiron K.	Member, Nat'l Security Education Board	01.24.05	01.24.05	N/A	03.17.05	03.17.05	**03.17.05**
(Recess Appointment: 08.02.05)	Flory, Peter	Assistant Secretary of Defense, DOD	01.24.05	01.24.05	N/A	07.28.05	N/A	N/A
	Penn, Buddie J.	Assistant Secretary, Navy, DOD	01.24.05	01.24.05	02.15.05	02.17.05	02.17.05	**02.17.05**
Banking, Housing and Urban Affairs	Rafiekian, Bijan	Member, Board of Directors, Export-Import Bank	07.20.06	07.21.06				
	Padilla, Christopher A.	Assistant Secretary, Export Administration, Dept. of Commerce	07.13.06	07.13.06				
	Mishkin, Frederic S.	Member, Board of Governors, Federal Reserve System	06.29.06	06.29.06	07.12.06			
	Moy, Edmund C.	Director of the Mint, Treasury	06.29.06	06.29.06	07.12.06			
	Conlin, Linda	First Vice President, Export-Import Bank	06.22.06	06.26.06	07.12.06			
	Grandmaison, J. Joseph	Member, Board of Directors, Export-Import Bank	06.22.06	06.26.06	07.12.06			
	Bacino, Geoffrey	Member, Federal Housing Finance Board	06.15.06	06.16.06	07.12.06			
	Kohn, Donald	Vice Chairman, Board of Governors, Federal Reserve System	05.18.06	05.18.06	06.08.06	06.14.06	06.19.06	**06.19.06**

Committee	Name	Position	Intent	Nominated	Hearing	Reported	Floor	Confirmed
	Casey, Kathy	Commissioner, SEC	05.18.06	05.18.06	06.08.06	06.14.06	06.15.06	**06.15.06**
	Bair, Sheila C.	Chairman, FDIC	05.01.06	05.02.06	06.08.06	06.14.06	06.15.06	**06.15.06**
	Lockhart, James B.	Director, Office of Federal Housing Enterprise Oversight, HUD	04.27.06	04.27.06	06.08.06	06.14.06	06.15.06	**06.15.06**
	Cox, John W.	CFO, HUD	03.02.06	03.02.06	05.16.06	05.25.06	05.26.06	**05.26.06**
	Rymer, Jon T.	Inspector General, FDIC	02.13.06	02.14.06	05.16.06	05.25.06	06.22.06	**06.22.06**
	Lambright, James	President, Export-Import Bank	02.13.06	02.13.06	05.16.06			
	Bucelo, Armando J.	Director, Board of Directors, Securities Investor Protection Corp.	02.03.06	02.06.06	05.16.06	05.25.06	05.26.06	**05.26.06**
	Farha, Todd S.	Director, Board of Directors, Securities Investor Protection Corp.	02.03.06	02.06.06	05.16.06	05.25.06	05.26.06	**05.26.06**
	Lazear, Edward P.	Member, Council of Economic Advisors, EOP	01.30.06	01.31.06	02.14.06	02.16.06	02.17.06	**02.17.06**
	Warsh, Kevin	Member, Board of Governors, Federal Reserve System	01.27.06	01.27.06	02.14.06	02.16.06	02.17.06	**02.17.06**
	Kroszner, Randall Scott	Member, Board of Governors, Federal Reserve System	01.27.06	01.27.06	02.14.06	02.16.06	02.17.06	**02.17.06**
	Simpson, James S.	Federal Transit Administrator, DoT	01.17.06	01.18.06	03.14.06	06.29.06		
	Couch, Robert M.	President, Government National Mortgage Association, HUD	01.04.06	01.18.06	03.14.06	06.14.06	06.15.06	**06.15.06**
	Bernanke, Ben S.	Chairman, Board of Governors, Federal Reserve System	10.24.05	11.01.05	11.15.05	11.16.05	01.31.06	**01.31.06**
	Bernanke, Ben S.	Member, Board of Governors, Federal Reserve System	10.24.05	11.01.05	11.15.05	11.16.05	01.31.06	**01.31.06**
	Hyland, Gigi	Member, National Credit Union Administration Board	09.29.05	09.29.05	10.25.05	11.03.05	11.07.05	**11.07.05**
	Baicker, Katherine	Member, Council of Economic Advisers, EOP	09.21.05	09.22.05	10.25.05	11.03.05	11.04.05	**11.04.05**
	Slaughter, Matthew	Member, Council of Economic Advisers, EOP	09.21.05	09.22.05	10.25.05	11.03.05	11.04.05	**11.04.05**
	Cabrera, Orlando J.	Assistant Secretary, Public and Indian Housing, HUD	08.19.05	09.06.05	10.25.05	11.03.05	11.04.05	**11.04.05**
	Lavin, Franklin L.	Under Secretary, International Trade, DOC	07.29.05	07.29.05	09.15.05	09.29.05	10.28.05	**10.28.05**
(Withdrawn on 09.19.05)	Neese, Terry	Director of the Mint, Treasury	07.29.05	07.29.05	09.20.05	N/A	N/A	N/A
	Henry, Emil W.	Assistant Secretary, Financial Institutions, Treasury	07.28.05	07.28.05	09.20.05	09.29.05	10.07.05	**10.07.05**
	Gottfried, Keith E.	General Counsel, HUD	07.27.05	07.27.05	09.15.05	09.29.05	10.07.05	**10.07.05**
	Gruenberg, Martin	Member, FDIC (For a term expiring 12/27/2012) (Reapp.)	N/A	07.25.05	07.26.05	07.28.05	07.29.05	**07.29.05**
	Gruenberg, Martin	Vice Chairperson, FDIC	07.22.05	07.22.05	07.26.05	07.28.05	07.29.05	**07.29.05**
	Gruenberg, Martin	Member of the Board of Directors, FDIC	07.22.05	07.22.05	07.26.05	07.28.05	07.29.05	**07.29.05**
	Nazareth, Annette	Member, Securities and Exchange Commission	07.22.05	07.22.05	07.26.05	07.28.05	07.29.05	**07.29.05**
	Campos, Roel C.	Member, Securities and Exchange Commission	07.22.05	07.22.05	07.26.05	07.28.05	07.29.05	**07.29.05**
	Williams, Darlene F.	Assistant Secretary, Policy Develop. & Research, HUD	07.22.05	07.25.05	09.15.05	09.29.05	10.07.05	**10.07.05**
	Nelson, Keith A.	Assistant Secretary, Administration, HUD	07.11.05	07.12.05	09.15.05	09.29.05	10.07.05	**10.07.05**
	O'Brien, Patrick M.	Assistant Secretary, Terrorist Financing, Treasury	N/A	06.29.05	09.20.05	09.29.05	10.07.05	**10.07.05**
	Kendrick, Kim	Assistant Secretary, Fair Housing and Equal Opportunity, HUD	06.29.05	06.29.05	09.15.05	09.29.05	10.07.05	**10.07.05**
	McCormick, David H.	Under Secretary, Export Administration, DOC	06.28.05	06.28.05	09.15.05	09.29.05	10.07.05	**10.07.05**
	Jackson, Daryl W.	Assistant Secretary, Export Enforcement, DOC	06.28.05	06.28.05	09.15.05	09.29.05	10.07.05	**10.07.05**
	Cox, Christopher	Commissioner, and upon confirmation, Chairman, SEC	06.02.05	06.30.05	07.26.05	07.28.05	07.29.05	**07.29.05**
	***Hernandez, Israel**	Assist. Sec. & Dir. Gen., US & Foreign Commercial Service, DoC	05.26.05	05.26.05	09.15.05	09.29.05	10.07.05	**10.07.05**
	Reich, John M.	Director, Thrift Supervision, Treasury, for a term of 5 years	06.06.05	06.06.05	07.26.05	07.28.05	07.29.05	**07.29.05**
	Hood, Rodney E.	Member, National Credit Union Administration Board	04.29.05	05.09.05	10.25.05	11.03.05	11.07.05	**11.07.05**
(Withdrawn on 06.06.05)	Reich, John M.	Director, Thrift Supervision, Treasury	04.26.05	05.25.05	N/A	N/A	N/A	N/A
	Montgomery, Brian D.	Asst. Sec., Housing & designate Fed. Housing Comm., HUD	04.12.05	04.25.05	05.25.05	06.09.05	06.13.05	**06.13.05**
	Bernanke, Ben S.	Member, Council of Economic Advisers, EOP	04.01.05	04.27.05	05.25.05	06.09.05	06.15.05	**06.15.05**
	Dugan, John	Comptroller of the Currency, Treas.	02.28.05	02.28.05	07.26.05	07.28.05	07.29.05	**07.29.05**

Committee	Name	Position	Intent	Nominated	Hearing	Reported	Floor	Confirmed
	Hardiman, William	Mem., Brd of Dir., Nat'l Instit. Of Blding Sciences	01.24.05	01.24.05	05.16.06	05.25.06	05.26.06	**05.26.06**
	Patenaude, Pamela	Assistant Sec., Community Planning and Development, HUD	01.24.05	01.24.05	N/A	04.15.05	04.15.05	**04.15.05**
	Rosenfeld, Ronald	Member, Board of Directors, Federal Housing Finance Board	01.24.05	01.25.05	03.01.05	03.09.05	03.16.05	**03.16.05**
Budget	McMillin, Stephen S.	Deputy Director, OMB	06.09.06	06.12.06				
	***Portman, Rob**	Director, OMB	04.18.06	04.27.06	05.11.06	05.23.06	05.26.06	**05.26.06**
Commerce, Science, and Transportation	Hays, Sharon	Associate Director, OSTP, EOP	07.20.06	07.21.06				
	Scovel, Calvin L.	IG, Department of Transportation	07.13.06	07.13.06				
	Wienecke, Nathaniel	Assistant Secretary, Legislative and Intergovernmental Affairs, DOC	06.29.06	06.29.06				
	Cohen, Jay M.	Under Secretary, Science and Technology, DHS	06.27.06	06.28.06				
	Connaughton, Sean T.	Administrator, Maritime Administration, DoT	06.27.06	06.28.06				
	Bell, Warren	Corporation for Public Broadcasting	06.20.06	06.26.06				
	Boskin, Chris	Corporation for Public Broadcasting	06.20.06	06.26.06				
	Pryor, David H.	Corporation for Public Broadcasting	06.20.06	06.26.06				
	Sumwalt, Robert L.	Member, NTSB	06.06.06	06.06.06				
	Nottingham, Charles D.	Member, Surface Transportation Board	06.01.06	06.05.06				
	Snelling, Charles	Member, Metropolitan Washington Airports Authority	06.01.06	06.05.06				
	Biden, R. Hunter	Member, Reform Board (Amtrak)	05.16.06	05.16.06	06.08.06	07.19.06		
	McLean, Donna R.	Member, Reform Board (Amtrak)	05.16.06	05.16.06	06.08.06	07.19.06		
	Hill, John H.	Administrator, Federal Motor Carrier Safety Administration	05.16.06	05.16.06	06.08.06	07.19.06		
	Kneuer, John M. R.	Assistant Secretary, Communications &Information, DOC	05.01.06	05.01.06				
	Martin, Kevin	Member, FCC	04.25.06	04.25.06				
	Rosenker, Mark V.	Chairman, NTSB	04.13.06	04.24.06	06.08.06	07.19.06		
(Withdrawn: 04.24.06)	Emling, John G.	Assistant Secretary, Legislative & Intergovernmental Affairs, DOC	02.23.06	02.27.06	N/A	N/A	N/A	N/A
	Sosa, Enrique J.	Member, Reform Board (Amtrak)	N/A	02.10.06				
	Hall, Floyd	Member, Reform Board (Amtrak)	N/A	02.10.06				
	Steinberg, Andrew	Assistant Secretary, Aviation & International Affairs, DoT	02.09.06	02.10.06	06.08.06	07.19.06		
	McDowell, Robert	Commissioner, FCC	02.03.06	02.06.06	03.09.06	03.16.06	05.26.06	**05.26.06**
	Barrett, Thomas	Administrator, Pipeline & Hazardous Materials Safety Admin., DoT	01.24.06	01.25.06	02.07.06	03.16.06	05.26.06	**05.26.06**
	Duvall, Tyler D.	Assistant Secretary, Transportation Policy, DoT	01.17.06	01.18.06	02.07.06	03.16.06	05.26.06	**05.26.06**
	Nason, Nicole R.	Administrator, National Highway Traffic Safety Admin., DoT	01.17.06	01.18.06	02.07.06	03.16.06	05.26.06	**05.26.06**
	Karr, Roger Shane	Assistant Secretary, Governmental Affairs, DoT	01.17.06	01.18.06	02.07.06	03.16.06	05.26.06	**05.26.06**
(Withdrawn on 03.27.06)	Sanborn, David C.	Administrator, Maritime Administration, DoT	01.17.06	01.18.06	02.07.06	N/A	N/A	N/A
	Cresanti, Robert C.	Under Secretary, Technology, DOC	11.10.05	11.10.05	02.07.06	03.16.06	03.16.06	**03.16.06**
	Tate, Deborah Taylor	Member, Federal Communications Commission (FCC)	11.09.05	11.09.05	12.13.05	12.13.05	12.21.05	**12.21.05**
	Copps, Michael Joseph	Member, Federal Communications Commission (FCC)	11.09.05	11.09.05	12.13.05	12.13.05	12.21.05	**12.21.05**
	Rosch, J. Thomas	Commissioner, Federal Trade Commission (FTC)	09.29.05	09.29.05	11.14.05	11.17.05	12.17.05	**12.17.05**
	Dale, Shana L.	Deputy Administrator, NASA	09.09.05	09.13.05	11.01.05	11.02.05	11.04.05	**11.04.05**
	Higgins, Kathryn	Member, National Transportation Safety Board (NTSB)	07.28.05	07.28.05	11.01.05	11.02.05	12.17.05	**12.17.05**
	Kovacic, William E.	Commissioner, Federal Trade Commission (FTC)	07.28.05	07.28.05	11.14.05	11.17.05	12.17.05	**12.17.05**
	Dye, Rebecca F.	Commissioner, Federal Maritime Commission	07.11.05	07.12.05	N/A	07.21.05	07.22.05	**07.22.05**

Committee	Name	Position	Intent	Nominated	Hearing	Reported	Floor	Confirmed
	Hernandez, Israel	Assist. Sec. & Dir. Gen., US & Foreign Commercial Service, DoC	05.26.05	05.26.05	06.16.05	06.23.05	10.07.05	**10.07.05**
	Jeffrey, William Alan	Director, NIST, DOC	05.24.05	05.25.05	06.16.05	06.23.05	07.22.05	**07.22.05**
	Kaveeshwar, Ashok	Administrator, Research and Innov. Tech. Admin., DOT	05.24.05	05.25.05	06.16.05	06.23.05	06.30.05	**06.30.05**
	***Hawley, Edmund S.**	Asst. Sec., Transportation Security Administration, DHS	05.06.05	05.19.05	06.16.05	06.23.05	07.22.05	**07.22.05**
	Sullivan, John J.	General Counsel, DOC	04.26.05	05.09.05	05.18.05	06.23.05	07.22.05	**07.22.05**
	Sheinberg, Phyllis F.	Asst. Sec., Budgets and Programs and CFO, DOT	04.12.05	04.14.05	04.26.05	04.27.05	04.28.05	**04.28.05**
	Cino, Maria	Deputy Secretary, DOT	04.06.05	04.06.05	04.26.05	04.27.05	05.11.05	**05.11.05**
	Sampson, David A.	Deputy Secretary, DOC (Designated Acting on 05.02.05)	04.01.05	04.04.05	05.18.05	06.23.05	07.22.05	**07.22.05**
(Withdrawn on 12.13.05)	Connors, Ellen Engleman	Chairman, National Transportation Safety Board (NTSB)	03.24.05	04.04.05	N/A	N/A	N/A	N/A
	Rosenker, Mark V.	Member, National Transportation Safety Board (NTSB)	03.24.05	04.04.05	11.01.05	11.02.05	12.17.05	**12.17.05**
	Boardman, Joseph H.	Administrator, Federal Railroad Administration, DOT	03.17.05	03.17.05	04.12.05	04.27.05	04.28.05	**04.28.05**
	Griffin, Michael D.	Administrator, NASA	03.11.05	03.14.05	04.12.05	04.13.05	04.13.05	**04.13.05**
	Nord, Nancy Ann	Commissioner, CPSC, 7 yrs. term from 10.27.05	02.28.05	02.28.05	04.12.05	04.27.05	04.28.05	**04.28.05**
	Nord, Nancy Ann	Commissioner, CPSC, for term expiring 10.26.05	02.28.05	02.28.05	04.12.05	04.27.05	04.28.05	**04.28.05**
	Cobey, William	Mem., Brd of Dir., Metro. Wash. Airports Auth.	02.28.05	02.28.05	04.12.05	04.27.05	04.28.05	**04.28.05**
(Recess Appointment: 01.04.06)	Sosa, Enrique J.	Member, Reform Board (Amtrak)	01.24.05	01.24.05				
(Recess Appointment: 01.04.06)	Hall, Floyd	Member, Reform Board (Amtrak)	01.24.05	01.24.05				
	Gutierrez, Carlos M.	Secretary, DOC	01.04.05	01.04.05	01.05.05	01.06.05	01.24.05	**01.24.05**
Energy and Natural Resources	Johnson, Robert	Commissioner, Reclamation, Department of the Interior	07.20.06	07.21.06				
	Pearce, Drue	Federal Coordinator, Alaska Natural Gas Transportation Projects	06.09.06	06.12.06	07.20.06			
	Spitzer, Marc	Member, FERC	06.09.06	06.12.06	06.28.06	07.12.06	07.14.06	**07.14.06**
	Correll, John Ray	Director, Office of Surface Mining Reclamation &Enforce., DoI	05.16.06	05.16.06	07.20.06			
	Myers, Mark	Director, USGS, DoI	05.03.06	05.03.06	07.20.06			
	Kempthorne, Dirk	Secretary, Department of Interior	03.16.06	04.24.06	05.04.06	05.10.06	05.26.06	**05.26.06**
	Moeller, Philip	Member, FERC	03.07.06	03.07.06	06.08.06	06.21.06	07.14.06	**07.14.06**
	Wellinghof, Jon	Member, FERC	03.07.06	03.07.06	06.08.06	06.21.06	07.14.06	**07.14.06**
	Spurgeon, Dennis R.	Assistant Secretary, Nuclear Energy, DOE	02.13.06	02.13.06	03.09.06	03.15.06	03.27.06	**03.27.06**
	Karsner, Alexander	Assistant Secretary, EERE, DOE	12.21.05	12.21.05	03.09.06	03.15.06	03.16.06	**03.16.06**
	Orbach, Raymond	Under Secretary for Science, DOE	N/A	12.13.05	03.09.06	03.15.06	05.26.06	**05.26.06**
	Bernhardt, David Longly	Solicitor, Department of the Interior	11.17.05	11.18.05	03.09.06	03.15.06		
	Sproat, Edward F.	Director, Civilian Radioactive Waste Management, DOE	09.07.05	09.08.05	11.10.05	11.16.05	05.26.06	**05.26.06**
	Jarrett, Jeffrey D.	Assistant Secretary, Fossil Energy, DOE	08.31.05	09.06.05	11.10.05	11.16.05	12.17.05	**12.17.05**
	***Rispoli, James A.**	Assistant Secretary, Environmental Management, DOE	05.17.05	05.17.05	07.12.05	07.21.05	07.29.05	**07.29.05**
	Limbaugh, Mark A.	Assistant Secretary, Water and Science, DOI	05.10.05	05.11.05	07.14.05	07.21.05	07.22.05	**07.22.05**
	Sigal, Jill L.	Asst. Sec., Congressional and Intergovernmental, DOE	05.06.05	05.09.05	07.12.05	07.21.05	07.28.05	**07.28.05**
	Weimer, R. Thomas	Assist. Sec., Policy, Management, and Budget, DOI	05.02.05	05.09.05	07.14.05	07.21.05	12.21.05	**12.21.05**
	Hill, David R.	General Counsel, DOE	04.12.05	04.14.05	07.12.05	07.21.05	07.28.05	**07.28.05**
	Garman, David	Under Secretary, DOE	03.04.05	03.04.05	04.06.05	04.13.05	06.15.05	**06.15.05**
	Sell, Jeffrey Clay	Deputy Secretary, DOE	02.08.05	02.28.05	03.09.05	03.16.05	03.17.05	**03.17.05**
	Scarlett, Patricia Lynn	Deputy Secretary, DOI	02.18.05	02.18.05	03.09.05	03.16.05	11.18.05	**11.18.05**
	Bodman, Samuel W.	Secretary, DOE	01.04.05	01.04.05	01.19.05	01.26.05	01.31.05	**01.31.05**

Committee	Name	Position	Intent	Nominated	Hearing	Reported	Floor	Confirmed
Environment and Public Works	Prescott, Stephen	Udall Foundation	07.17.06	07.18.06				
	Udall, Anne	Udall Foundation	07.17.06	07.18.06				
	Wark, William B.	Member, Chemical Safety and Hazard Investigation Board	06.20.06	06.26.06				
	Wright, William E.	Member, Chemical Safety and Hazard Investigation Board	06.20.06	06.26.06				
	Klein, Dale	Chairman, Nuclear Regulatory Commission (NRC)	04.27.06	04.27.06	05.17.06	05.23.06	05.26.06	**05.26.06**
	O'Neill, Molly A.	Assistant Administrator, Environmental Information, EPA	03.27.06	03.27.06	05.17.06	05.23.06		
	Capka, J. Richard	Administrator, Federal Highway Administration, DoT	03.07.06	03.07.06	04.05.06	04.26.06	05.26.06	**05.26.06**
	Wehrum, William L.	Assistant Administrator, Air and Radiation , EPA	02.27.06	02.27.06	04.05.06	04.26.06		
	Gulliford, James B.	Assistant Administrator, Toxic Substances, EPA	01.17.05	01.18.06	04.05.06	04.26.06	06.29.06	**06.29.06**
	DePriest, Donald R.	Member, TVA	12.21.05	12.21.05	02.08.06	02.15.06	03.03.06	**03.03.06**
	Thrailkill, Howard	Member, TVA	12.21.05	12.21.05	02.08.06	02.15.06	03.03.06	**03.03.06**
	Williams, Susan R.	Member, TVA	12.21.05	12.21.05	02.08.06	02.15.06	03.03.06	**03.03.06**
	Bottorff, Dennis	Member, TVA	11.17.05	11.17.05	02.08.06	02.15.06	03.03.06	**03.03.06**
	Duncan, Robert M.	Member, TVA	11.17.05	11.17.05	02.08.06	02.15.06	03.03.06	**03.03.06**
	Sansom, William	Member, TVA	11.17.05	11.17.05	02.08.06	02.15.06	03.03.06	**03.03.06**
(Withdrawn on 12.21.05)	Thrailkill, Howard	Member, TVA	11.17.05	11.17.05	N/A	N/A	N/A	N/A
(Withdrawn on 12.21.05)	Williams, Susan R.	Member, TVA	11.17.05	11.17.05	N/A	N/A	N/A	N/A
	Bracy, Terrence L.	Member, Board of Trustees, Udall Foundation	09.29.05	10.06.05	02.08.06	02.15.06	02.16.06	**02.16.06**
	Gray, Lyons	Chief Financial Officer, EPA	09.06.05	09.06.05	09.22.05	10.06.05	10.07.05	**10.07.05**
	Baruah, Santanu K.	Assist. Sec., Econ. Develop., DOC (Designated Acting on 09.15.05)	08.31.05	09.06.05	09.22.05	10.06.05	12.17.05	**12.17.05**
	McGaffigan, Edward	Member, Nuclear Regulatory Commission (NRC)	07.28.05	07.28.05	09.22.05	10.06.05	10.07.05	**10.07.05**
	Gray, George M.	Assistant Administrator, Research and Development, EPA	07.28.05	07.28.05	09.22.05	10.06.05	10.07.05	**10.07.05**
	Hall, H. Dale	Director, U.S. Fish and Wildlife Services, DOI	07.15.05	07.18.05	09.22.05	10.06.05	10.07.05	**10.07.05**
	Bodine, Susan P.	Assistant Administrator, Solid Waste, EPA	06.28.05	06.28.05	07.14.05	07.20.05	12.17.05	**12.17.05**
	Nakayama, Granta Y.	Assist. Administrator, Enforcement & Compliance Assurance, EPA	06.23.05	06.23.05	07.14.05	07.20.05	07.29.05	**07.29.05**
	Peacock, Marcus	Deputy Administrator, EPA	06.01.05	06.06.05	07.14.05	07.20.05	07.28.05	**07.28.05**
	Johnson, Stephen L.	Administrator, EPA	03.04.05	03.17.05	04.06.05	04.13.05	04.28.05	**04.28.05**
(Recess Appointment: 01.19.05)	**Lyons, Peter B.**	Member, Nuclear Regulatory Commission (NRC)	02.14.05	02.14.05	04.20.05	05.23.06	05.26.06	**05.26.06**
(Recess Appointment: 01.19.05)	**Jaczko, Gregory B.**	Member, Nuclear Regulatory Commission (NRC)	02.14.05	02.14.05	04.20.05	05.23.06	05.26.06	**05.26.06**
	Grisoli, William T.	Member, MS River Commission	02.08.05	02.08.05	04.06.05	04.13.05	04.27.05	**04.27.05**
	Butler, Michael	Member, Board of Trustees, Udall Foundation	01.24.05	01.24.05	04.06.05	04.13.05		
	Rappoport, D. Michael	Member, Board of Trustees, Udall Foundation	01.24.05	01.24.05	04.06.05	04.13.05		
	Riley, Maj. Gen. Don T.	Member & Pres., MS River Commission	01.24.05	01.24.05	04.06.05	04.13.05	04.27.05	**04.27.05**
	Luna, Luis	Assistant Administrator, EPA	01.24.05	01.24.05	04.06.05	04.13.05	04.27.05	**04.27.05**
	Woodley, John Paul	Assistant Secretary of the Army, DOD	01.24.05	01.24.05	04.06.05	04.13.05	05.12.05	**05.12.05**
(Withdrawn on 06.16.05)	Skinner, Thomas V.	Assistant Administrator, EPA	01.24.05	01.24.05	N/A	N/A	N/A	N/A
(Withdrawn on 07.29.05)	Konetzni, Albert Henry	Member, NRC	01.04.05	01.04.05	N/A	N/A	N/A	N/A
Finance	**Paulson, Henry M.**	Secretary, Department of the Treasury	05.30.06	06.19.06	06.27.06	06.28.06	06.28.06	**06.28.06**
	Solomon, Eric	Assistant Secretary, Tax Policy, Treasury	05.08.06	05.09.06	07.13.06			
	Cherecwich, Paul	Member, Internal Revenue Service Oversight Board	04.27.06	05.01.06				

Committee	Name	Position	Intent	Nominated	Hearing	Reported	Floor	Confirmed
	Hammond, Donald V.	Member, Internal Revenue Service Oversight Board	04.27.06	05.01.06				
	West, Catherine G.	Member, Internal Revenue Service Oversight Board	04.27.06	05.01.06				
	Wince-Smith, Deborah	Member, Internal Revenue Service Oversight Board	04.27.06	05.01.06				
	Schwab, Susan	USTR, EOP	04.18.06	05.03.06	05.16.06	05.22.06	06.08.06	**06.08.06**
	Basham, W. Ralph	Commissioner, Customs, DHS	01.30.06	01.31.06	04.05.06	05.18.06	05.26.06	**05.26.06**
	Crowder, Richard T.	Chief Agriculture Negotiator, USTR, EOP	11.16.05	11.17.05	12.14.05	12.16.05	12.17.05	**12.17.05**
	Meron, Daniel	General Counsel, HHS	11.15.05	11.17.05				
	Spooner, David	Assistant Secretary, Import Administration, DOC	11.10.05	11.10.05	12.14.05	12.16.05	12.17.05	**12.17.05**
(Recess Appointment: 04.19.06)	Palmer, John L.	Member, Brd of Trust., Fed. Supple. Med. Insurance Trust Fund	11.03.05	11.07.05	N/A	N/A	N/A	N/A
(Recess Appointment: 04.19.06)	Palmer, John L.	Member, Brd of Trust., Fed. Old-Age & Survivors Insur.Trust Fund	11.03.05	11.07.05	N/A	N/A	N/A	N/A
(Recess Appointment: 04.19.06)	Palmer, John L.	Member, Brd of Trust., Fed. Hospital Insurance Trust Fund	11.03.05	11.07.05	N/A	N/A	N/A	N/A
(Recess Appointment: 04.19.06)	Saving, Thomas R.	Member, Brd of Trust., Fed. Supple. Med. Insurance Trust Fund	11.03.05	11.07.05	N/A	N/A	N/A	N/A
(Recess Appointment: 04.19.06)	Saving, Thomas R.	Member, Brd of Trust., Fed. Old-Age & Survivors Insur. Trust Fund	11.03.05	11.07.05	N/A	N/A	N/A	N/A
(Recess Appointment: 04.19.06)	Saving, Thomas R.	Member, Brd of Trust., Fed. Hospital Insurance Trust Fund	11.03.05	11.07.05	N/A	N/A	N/A	N/A
	Schwab, Susan Rasinski	Deputy USTR, EOP	N/A	11.02.05	N/A	11.10.05	11.10.05	**11.10.05**
	Schwab, Susan Rasinski	Deputy USTR, EOP	N/A	10.06.05	10.18.05	10.25.05	10.28.05	**10.28.05**
	Fratto, Antonio	Assistant Secretary, Public Affairs, Treasury	N/A	10.06.05	12.14.05	12.16.05	12.17.05	**12.17.05**
	Bohigian, David Steele	Assistant Secretary, Market Access and Compliance, DOC	N/A	10.06.05	12.14.05	12.16.05	12.17.05	**12.17.05**
	Bhatia, Karan K.	Deputy USTR, EOP	09.13.05	09.15.05	10.18.05	10.25.05	10.28.05	**10.28.05**
	Halpern, James S.	Judge of the United States Tax Court	N/A	09.06.05	10.18.05	10.25.05	10.28.05	**10.28.05**
	Lowery, Clay	Deputy Under Secretary, International Affairs, Treasury	08.23.05	09.06.05	10.18.05	10.25.05	10.28.05	**10.28.05**
	Maupin, John E.	Member, Social Security Advisory Board, SSAB	08.09.05	09.06.05				
	Lavin, Franklin L.	Under Secretary, International Trade, DOC	07.29.05	07.29.05	10.18.05	10.25.05	10.28.05	**10.28.05**
	Ventimiglia, Vincent J.	Assistant Secretary, Legislation, HHS	07.15.05	07.18.05	12.14.05	12.19.05	12.21.05	**12.21.05**
	Fromer, Kevin I.	Deputy Under Secretary, Legislative Affairs, Treasury	06.03.05	06.06.05	07.20.05	07.28.05	07.29.05	**07.29.05**
(Withdrawn on 10.07.05)	Morrison, Philip D.	Assistant Secretary, Tax Policy, Treasury	05.26.05	05.26.05	N/A	N/A	N/A	N/A
	Kimmitt, Robert M.	Deputy Secretary, Treasury	05.03.05	06.29.05	07.20.05	07.29.05	07.29.05	**07.29.05**
	Aranoff, Shara L.	Commissioner, U.S. International Trade Commission	04.27.05	04.27.05	05.24.05	07.29.05	07.29.05	**07.29.05**
	Quarles, Randal	Under Secretary for Domestic Finance, Treasury	04.26.05	05.26.05	07.20.05	07.29.05	07.29.05	**07.29.05**
	Pack, Sandra L.	Assistant Secretary for Management and CFO, Treasury	04.26.05	05.16.05	07.20.05	07.29.05	07.29.05	**07.29.05**
	Johnson, Charles E.	Assist. Secretary for Budget, Technology, Finance, HHS	04.21.05	04.25.05	05.24.05	07.20.05	07.22.05	**07.22.05**
	Portman, Robert J.	USTR, EOP	04.13.05	04.13.05	04.21.05	04.26.05	04.29.05	**04.29.05**
	Azar, Alex M.	Deputy Secretary, HHS	04.12.05	04.19.05	05.24.05	07.20.05	07.22.05	**07.22.05**
	Adams, Timothy D.	Under Secretary, Treasury	04.06.05	04.06.05	05.24.05	07.29.05	07.29.05	**07.29.05**
	DeFrancis, Suzanne C.	Assistant Secretary for Public Affairs, HHS	03.29.05	04.04.05	05.24.05	07.20.05	07.22.05	**07.22.05**
	Levinson, Daniel R.	IG, HHS	01.24.05	01.24.05	02.17.05	04.13.05	06.08.05	**06.08.05**
	Damelin, Harold	IG, Treasury	01.24.05	01.24.05	02.17.05	03.09.05	03.17.05	**03.17.05**
	Wagner, Raymond T.	Member, IRS Oversight Brd., Treas.	01.24.05	01.24.05	02.17.05	03.09.05	03.16.05	**03.16.05**
	Brown, Jeffrey Robert	Member, Social Security Advisory Board, SSAB	01.04.05	01.04.05	12.14.05			
	Leavitt, Michael O.	Secretary, HHS	01.04.05	01.04.05	01.19.05	01.25.05	01.26.05	**01.26.05**
Foreign Relations	Kunder, James R.	Deputy Administrator, USAID	07.20.06	07.21.06				

Committee	Name	Position	Intent	Nominated	Hearing	Reported	Floor	Confirmed
	Ourisman, Mary Martin	Ambassador to Barbados	07.20.06	07.21.06				
	Stewart, Karen B.	Ambassador to Belarus	07.20.06	07.21.06				
	Bishop, Clyde	Ambassador to the Republic of the Marshall Islands	07.17.06	07.18.06				
	Dybul, Mark	Coordinator, U.S. Govt. Activities to Combat HIV/AIDS Globally	07.17.06	07.18.06				
	Graber, Richard	Ambassador to the Czech Republic, State	07.13.06	07.13.06				
	Paulson, Henry M.	U.S. Gov., International Monetary Fund	07.11.06	07.12.06				
	Paulson, Henry M.	U.S. Gov., International Bank for Reconstruction & Development	07.11.06	07.12.06				
	Paulson, Henry M.	U.S. Gov., Inter-American Development Bank	07.11.06	07.12.06				
	Paulson, Henry M.	U.S. Gov., African Development Bank	07.11.06	07.12.06				
	Paulson, Henry M.	U.S. Gov., African Development Fund	07.11.06	07.12.06				
	Paulson, Henry M.	U.S. Gov., Asian Development Bank	07.11.06	07.12.06				
	Paulson, Henry M.	U.S. Gov., European Bank for Reconstruction & Development	07.11.06	07.12.06				
	Courville, Cindy Lou	Representative to the African Union, State	07.11.06	07.13.06				
	Goldberg, Philip S.	Ambassador to the Republic of Bolivia, State	07.11.06	07.12.06				
	Rood, John C.	Assistant Secretary, International Security Non-Profileration, State	07.11.06	07.12.06				
	Johnson, Donald C.	Ambassador to the Republic of Equatorial Guinea	06.29.06	06.29.06				
	Foley, Thomas C.	Ambassador to Ireland, State	06.15.06	06.16.06	06.28.06	06.29.06	06.29.06	**06.29.06**
	Cabrera, Cesar	Ambassador to the Republic of Mauritius	06.06.06	06.06.06				
	Blake, Robert O.	Ambassador to the Democratic Socialist Republic of Sri Lanka	05.24.06	05.25.06	06.15.06	06.29.06	06.29.06	**06.29.06**
	Hoagland, Richard E.	Ambassador to the Republic of Armenia	05.23.06	05.23.06	06.28.06			
	Sobel, Clifford M.	Ambassador to the Federated Republic of Brazil	05.23.06	05.23.06	06.22.06	06.29.06	06.29.06	**06.29.06**
	Brown, Gayleatha	Ambassador to the Republic of Benin, State	05.11.06	05.11.06	05.25.06	06.29.06	06.29.06	**06.29.06**
	Coneway, Peter R.	Ambassador to Switzerland, State	05.11.06	05.11.06	06.28.06	06.29.06	06.29.06	**06.29.06**
	Rocca, Christina	U.S. Representative to the Conference on Disarmament, State	05.11.06	05.11.06	07.17.06			
	Symington, W. Stuart	Ambassador to the Republic of Djibouti	05.08.06	05.08.06	05.25.06	06.29.06	06.29.06	**06.29.06**
	Taylor, William B.	Ambassador to Ukraine, State	05.01.06	05.01.06	05.12.06	05.23.06	05.26.06	**05.26.06**
	Liberi, Dawn M.	Amb. to the Islamic Republic of Mauritania, State	05.01.06	05.01.06				
	Wood, Michael	Ambassador to Sweden, State	05.01.06	05.01.06	05.17.06	05.23.06	05.26.06	**05.26.06**
	Bradtke, Robert A.	Ambassador to the Republic of Croatia, State	04.27.06	04.27.06	05.17.06	05.23.06	05.26.06	**05.26.06**
	Foley, April H.	Ambassador to the Republic of Hungary, State	04.25.06	04.25.06	05.17.06	05.23.06	05.26.06	**05.26.06**
	Jacobson, Tracey Ann	Ambassador to the Republic of Tajikistan, State	04.25.06	04.25.06	05.17.06	05.23.06	05.26.06	**05.26.06**
	Vasquez, Gaddi H.	U.S. Representative to the UN for Food and Agriculture	04.25.06	04.25.06	05.24.06	06.29.06	06.29.06	**06.29.06**
	Sullivan, Dan	Assistant Secretary, Economic and Business Affairs, State	04.13.06	04.24.06	05.12.06	05.23.06	05.26.06	**05.26.06**
	Ford, Robert	Ambassador to the Republic of Algeria, State	04.13.06	04.24.06	05.03.06	05.23.06	05.26.06	**05.26.06**
	Rowe, Leslie	Amb. to Papua New Guinea, the Solomon Islands, and Vanuatu	04.13.06	04.24.06	06.19.06	06.29.06	06.29.06	**06.29.06**
	Derse, Anne E.	Ambassador to the Azerbaijan Republic	04.13.06	04.24.06	05.12.06	05.23.06	05.26.06	**05.26.06**
	Cloud, John A.	Ambassador to the Republic of Lithuania	04.06.06	04.06.06	05.17.06	05.23.06	05.26.06	**05.26.06**
	Williamson, John Clint	Ambassador at Large for War Crime Issues	04.06.06	04.06.06	05.24.06	06.29.06	06.29.06	**06.29.06**
	Bost, Eric	Ambassador to the Republic of South Africa	04.04.06	04.05.06	05.25.06	06.29.06	06.29.06	**06.29.06**
	Hughes, Lisa	Ambassador to the Republic of Suriname	04.04.06	04.05.06	05.10.06	05.23.06	05.26.06	**05.26.06**
	Wayne, E. Anthony	Ambassador to Argentina	04.04.06	04.05.06	05.10.06	06.29.06		
	Robinson, David M.	Ambassador to Co-Operative Republic of Guyana	04.04.06	04.05.06	05.10.06	05.23.06	05.26.06	**05.26.06**

Committee	Name	Position	Intent	Nominated	Hearing	Reported	Floor	Confirmed
	Kirby, Michael	Ambassador to the Republic of Moldova, State	03.16.06	03.27.06	05.17.06	05.23.06	05.26.06	**05.26.06**
	Minton, Mark	Ambassador to Mongolia, State	03.15.06	03.15.06	04.06.06	05.23.06	05.26.06	**05.26.06**
	McCallum, Robert	Ambassador to Australia, State	03.10.06	03.13.06	06.19.06	06.29.06	06.29.06	**06.29.06**
	Tichenor, Warren	U.S. Representative to the European Office of the UN	03.07.06	03.15.06	03.28.06	05.23.06	05.26.06	**05.26.06**
	Ranneberger, Michael E	Ambassador to the Republic of Kenya	03.07.06	03.07.06	05.25.06	06.29.06	06.29.06	**06.29.06**
	Godec, Robert F.	Ambassador to the Republic of Tunisia	03.07.06	03.07.06	05.03.06	05.23.06	05.26.06	**05.26.06**
	Staples, George McDad	Director General, Foreign Service, State	03.02.06	03.02.06	03.28.06	05.10.06	05.19.06	**05.19.06**
	Sauerbrey, Ellen R.	Assistant Secretary, Population, Refugees, and Migration, State	N/A	02.10.06				
	Wallace, Roger W.	Member, Brd.of Direct., Inter-Amer. Foundation	N/A	02.10.06				
	Hogan, Nadina	Member, Brd.of Direct., Inter-Amer. Foundation	N/A	02.10.06				
	Gray, C. Boyden	Representative to the European Union, State	N/A	02.10.06				
	Brister, Patricia	U.S. Representative, Economic and Social Council, UN	02.07.06	02.08.06	03.28.06	05.23.06	05.26.06	**05.26.06**
	Chellaraj, Rajkumar	Assistant Secretary, Administration,	01.24.06	01.25.06	03.28.06	05.23.06	05.26.06	**05.26.06**
	Tobias, Randall	Administrator, USAID	01.19.06	02.17.06	03.07.06	03.14.06	03.29.06	**03.29.06**
	Bernanke, Ben S.	U.S. Alternate Governor, International Monetary Fund (IMF)	01.17.05	01.18.06	N/A	02.15.06	02.16.06	**02.16.06**
	Boucher, Richard A.	Assistant Secretary, South Asian Affairs, State	01.17.05	01.18.06	02.16.06	02.16.06	02.17.06	**02.17.06**
	Bliss, Donald T.	U.S. Rep., Council of the International Civil Aviation Organization	01.12.06	01.18.06	N/A	02.15.06	02.16.06	**02.16.06**
	Miller, Richard T.	U.S. Representative, Economic and Social Council, UN	01.06.06	01.25.06	03.08.06	03.14.06	03.16.06	**03.16.06**
	Miller, Richard T.	U.S. Alt. Representative, General Assembly, UN	01.06.06	01.25.06	03.08.06	03.14.06	03.16.06	**03.16.06**
	Sanders, Jackie W.	U.S. Alt. Representative, Special Political Affairs, UN	01.06.06	01.18.06	01.25.06	02.15.06	02.16.06	**02.16.06**
	Wallace, Mark D.	U.S. Representative, Management and Reform, UN	01.06.06	01.18.06	01.25.06	03.14.06	03.16.06	**03.16.06**
	Simon, John	Executive Vice President, OPIC	01.04.06	01.18.06	03.08.06	03.14.06	03.16.06	**03.16.06**
	Butenis, Patricia	Amb. to the People's Republic of Bangladesh, State	01.04.06	01.18.06	02.02.06	02.15.06	02.16.06	**02.16.06**
	Grappo, Gary A.	Amb. to the Sultanate of Oman, State	12.13.05	12.13.05	02.02.06	02.15.06	02.16.06	**02.16.06**
	Higgins, Bradford	Assistant Secretary, CFO, State	11.21.05	12.13.05	01.19.06	02.15.06	02.16.06	**02.16.06**
	Higgins, Bradford	Assistant Secretary, Resource Management and CFO, State	11.21.05	12.13.05	01.19.06	02.15.06	02.16.06	**02.16.06**
	McGee, James D.	Amb. to the Union of Comoros, State	N/A	11.18.05	N/A	02.15.06	02.16.06	**02.16.06**
	Michalak, Michael	U.S. Senior Official to the APEC Forum, State	11.16.05	11.18.05	01.31.06	02.15.06	02.16.06	**02.16.06**
	McMurray, Claudia A.	Assist. Sec., Oceans & Intern. Environ. & Scientific Affairs, State	11.15.05	11.17.05	01.19.06	02.15.06	02.16.06	**02.16.06**
	Payne, Donald M.	U.S. Representative, 60th Session, UN General Assembly	11.09.05	11.10.05	N/A	11.18.05	11.18.05	**11.18.05**
	Royce, Edward Randall	U.S. Representative, 60th Session, UN General Assembly	11.09.05	11.10.05	N/A	11.18.05	11.18.05	**11.18.05**
	Ameri, Goli	U.S. Representative, 60th Session, UN General Assembly	11.09.05	11.10.05	N/A	05.23.06	05.26.06	**05.26.06**
	Acklie, Duane	U.S. Representative, 60th Session, UN General Assembly	11.09.05	11.10.05	N/A	05.23.06	05.26.06	**05.26.06**
	O'Brien, Robert C.	U.S. Representative, 60th Session, UN General Assembly	11.09.05	11.10.05	N/A	05.23.06	05.26.06	**05.26.06**
	Sanderson, Janet Ann	Amb. to the Republic of the Haiti, State	11.07.05	11.09.05	01.25.06	02.15.06	02.16.06	**02.16.06**
	Kenney, Kristie Anne	Amb. to the Republic of the Philippines, State	11.03.05	11.07.05	01.31.06	02.15.06	02.16.06	**02.16.06**
	Weisberg, Robert	Amb. to the Republic of the Congo, State	11.03.05	11.07.05	01.25.06	02.15.06	02.16.06	**02.16.06**
	Browning, Steven	Amb. to the Republic of Uganda, State	11.01.05	11.01.05	01.25.06	02.15.06	02.16.06	**02.16.06**
	Jackson, Jeanine	Amb. to the Republic of Burkina Faso, State	11.01.05	11.01.05	02.08.06	02.15.06	02.16.06	**02.16.06**
	Van Voorst, Carol	Amb. to the Republic of Iceland, State	10.27.05	10.28.05	11.09.05	11.18.05	11.18.05	**11.18.05**
	Wilson, Ross	Amb. to the Republic of Turkey, State	10.27.05	10.28.05	11.09.05	11.18.05	11.18.05	**11.18.05**
	Moller, Patricia	Amb. to the Republic of Burundi, State	10.27.05	10.28.05	01.25.06	02.15.06	02.16.06	**02.16.06**

Committee	Name	Position	Intent	Nominated	Hearing	Reported	Floor	Confirmed
	Ware, Marilyn	Amb. to the Republic of Finland, State	10.26.05	10.26.05	11.09.05	12.14.05	12.17.05	**12.17.05**
	Jacobs, Janice	Amb. to the Republic of Senegal, State	10.26.05	10.26.05	02.08.06	02.15.06	02.16.06	**02.16.06**
	Allen, Bernadette	Amb. to the Republic of Niger, State	10.26.05	10.26.05	01.25.06	02.15.06	02.16.06	**02.16.06**
	Patterson, Anne	Assist. Sec., International Narcotics and Law Enforcement, State	10.19.05	10.19.05	N/A	10.25.05	11.10.05	**11.10.05**
	McKinnon, Mark	Member, Broadcasting Board of Governors	10.17.05	10.17.05				
	Schlicher, Ronald L.	Amb. to the Republic of Cyprus, State	10.14.05	10.17.05	11.09.05	11.18.05	11.18.05	**11.18.05**
	Wolff, Alejandro Daniel	Deputy U.S. Rep., Amb. Rank, Sec. Council, UN, State	10.14.05	10.17.05	11.08.05	11.18.05	11.18.05	**11.18.05**
	Wolff, Alejandro Daniel	Deputy U.S. Rep., Amb. Rank, Sec. Council, UN, State	10.14.05	10.17.05	11.08.05	11.18.05	11.18.05	**11.18.05**
	Bergner, Jeffrey Thoma	Assistant Secretary, Legislative Affairs, State	10.05.05	10.06.05	10.25.05	11.02.05	11.04.05	**11.04.05**
	McCaw, Susan	Amb. to the Republic of Austria, State	10.05.05	10.06.05	10.20.05	10.25.05	10.28.05	**10.28.05**
	Taubman, Nicholas F.	Amb. To Romania, State	10.05.05	10.06.05	10.20.05	10.25.05	10.28.05	**10.28.05**
	Spellings, Margaret	U.S. Rep. for the Gen. Conf. of the UN Ed., Scien., and Cult. Org	09.29.05	09.29.05	N/A	N/A	09.30.05	**09.30.05**
	Frazer, Jendayi Elizabeth	Member, Brd of Directors, African Development Foundation	09.27.05	09.28.05	N/A	10.05.05	10.07.05	**10.07.05**
	Hale, David	Amb. To the Hashemite Kingdom of Jordan, State	09.22.05	09.22.05	10.19.05	10.25.05	10.28.05	**10.28.05**
	Whitney, Benson K.	Amb. To the Republic of Norway, State	09.21.05	09.22.05	10.20.05	10.25.05	10.28.05	**10.28.05**
(Recess Appointment: 08.01.05)	Bolton, John R.	U.S. Rep., UN, State	N/A	09.19.05	07.27.06			
(Recess Appointment: 08.01.05)	Bolton, John R.	U.S. Rep., Amb. Rank, Sec. Council, UN, State	N/A	09.19.05	07.27.06			
	Arietti, Michael R.	Amb. to the Republic of Rwanda, State	09.13.05	09.15.05	10.06.05	10.25.05	10.28.05	**10.28.05**
	Martinez, Carmen M.	Amb. to the Republic of Zambia, State	09.09.05	09.13.05	10.06.05	10.25.05	10.28.05	**10.28.05**
	***Gambatesa, Donald A.**	Inspector General, USAID	09.09.05	09.13.05	10.06.05	11.02.05	12.17.05	**12.17.05**
	Vershbow, Alexander R	Amb. to the Republic of Korea, State	08.31.05	09.06.05	09.22.05	10.05.05	10.07.05	**10.07.05**
(Recess Appointment: 01.04.06)	Sauerbrey, Ellen R.	Assistant Secretary, Population, Refugees, and Migration, State	08.31.05	09.06.05	10.25.05			
	Dunn, David B.	Amb. to the Togolese Republic, State	08.25.05	09.06.05	10.06.05	10.25.05	10.28.05	**10.28.05**
	Shannon, Thomas A.	Assistant Secretary, Western Hemisphere Affairs, State	08.16.05	09.06.05	09.21.05	10.05.05	10.07.05	**10.07.05**
	Johnson, Brenda	Amb. to Jamaica, State	08.16.05	09.06.05	09.21.05	10.05.05	10.07.05	**10.07.05**
	Danilovich, John J.	Chief Executive Officer, Millennium Challenge Corporation	08.11.05	09.19.05	09.27.05	10.05.05	10.07.05	**10.07.05**
	Schafer, Jacqueline E.	Assistant Administrator, Econ. Growth, Agric., and Trade, USAID	08.11.05	09.06.05	09.30.05	10.05.05	10.07.05	**10.07.05**
(Withdrawn on 10.17.05)	McKinnon, Mark	Member, Broadcasting Board of Governors	08.09.05	09.06.05	N/A	N/A	N/A	N/A
	Shiner, Josette S.	U.S. Alt. Gov., International Bank for Recon. & Develop., State	07.29.05	07.29.05	N/A	10.05.05	10.07.05	**10.07.05**
	Rooney, Lawrence F.	Amb. to the Holy See, State	07.29.05	07.29.05	09.19.05	10.05.05	10.07.05	**10.07.05**
	McCormick, William	Amb. to New Zealand and Amb. to Samoa, State	07.28.05	07.28.05	09.22.05	10.05.05	10.07.05	**10.07.05**
	Arnall, Roland	Amb. to the Kingdom of the Netherlands, State	07.28.05	07.28.05	10.20.05	11.02.05	02.08.06	**02.08.06**
	Lowenkron, Barry F.	Assist. Sec., Democracy, Human Rights & Labor, State	07.28.05	07.28.05	09.30.05	10.05.05	10.07.05	**10.07.05**
	Hoffman, Alfred	Amb. to Portugal, State	07.27.05	07.27.05	09.19.05	10.05.05	10.07.05	**10.07.05**
	Ricciardone, Francis J.	Amb. to the Arab Republic of Egypt, State	07.22.05	07.25.05	07.27.05	07.29.05	07.29.05	**07.29.05**
	Jones, Richard H.	Amb. to the State of Israel, State	07.22.05	07.25.05	07.27.05	07.29.05	07.29.05	**07.29.05**
(Recess Appointment: 01.17.06)	Gray, C. Boyden	Representative to the European Union, State	07.22.05	07.25.05	09.19.05	10.25.05		
	Dorn, Jennifer L.	Alt. Exec. Director, Inter. Bank for Reconstruction and Develop.	07.22.05	07.25.05	10.06.05	10.25.05	10.28.05	**10.28.05**
	Burns, William J.	Amb. to the Russian Federation, State	07.21.05	07.21.05	07.27.05	07.29.05	07.29.05	**07.29.05**
	Timken, William Robert	Amb. to the Federal Republic of Germany, State	07.19.05	07.20.05	07.27.05	07.29.05	07.29.05	**07.29.05**
	Cason, James C.	Amb. to the Republic of Paraguay, State	07.11.05	07.12.05	10.26.05	11.02.05	11.04.05	**11.04.05**
	Herbold, Patricia L.	Amb. to the Republic of Singapore, State	07.11.05	07.12.05	09.22.05	10.05.05	10.07.05	**10.07.05**

Committee	Name	Position	Intent	Nominated	Hearing	Reported	Floor	Confirmed
	Langdale, Mark	Amb. to the Republic of Costa Rica, State	06.30.05	06.30.05	09.21.05	10.05.05	10.07.05	**10.07.05**
	Frazer, Jendayi E.	Assistant Secretary, African Affairs, State	06.30.05	06.30.05	07.22.05	07.26.05	07.29.05	**07.29.05**
	Silverberg, Kristen	Assistant Secretary, International Organization Affairs, State	06.29.05	06.29.05	07.22.05	07.26.05	07.29.05	**07.29.05**
	Mosbacher, Robert A.	President, Overseas Private Investment Corporation	06.29.05	06.29.05	09.08.05	10.05.05	10.07.05	**10.07.05**
	Cain, James	Amb. to Denmark, State	06.29.05	06.29.05	07.18.05	07.26.05	07.29.05	**07.29.05**
	Shiner, Josette S.	Under Sec., Econ., Business and Agricultural Affairs, State	06.28.05	06.28.05	07.22.05	07.26.05	07.29.05	**07.29.05**
	Retzer, Michael	Amb. to the United Republic of Tanzania, State	06.28.05	06.28.05	07.21.05	07.26.05	07.29.05	**07.29.05**
	Hillen, John	Assistant Secretary, Political-Military Affairs, State	06.28.05	06.28.05	09.30.05	10.05.05	10.07.05	**10.07.05**
	Milovanovic, Gillian A.	Amb. to the Former Yugoslav Republic of Macedonia, State	06.28.05	06.28.05	07.18.05	07.26.05	07.29.05	**07.29.05**
	Hill, Kent R.	Assistant Administrator, Global Health, USAID	06.23.05	06.23.05	09.30.05	10.05.05	10.07.05	**10.07.05**
	Tuttle, Robert H.	Amb. to the United Kingdom of Great Britain and N. Ireland,	06.09.05	06.09.05	06.29.05	06.30.05	06.30.05	**06.30.05**
	Spogli, Ronald	Amb. to the Italian Republic, State	06.09.05	06.09.05	06.29.05	06.30.05	06.30.05	**06.30.05**
	Crumpton, Henry	Coordinator, Counterterrorism, Amb. at Large, State	06.09.05	06.09.05	07.14.05	07.26.05	07.29.05	**07.29.05**
	Beyrle, John R.	Amb. to the Republic of Bulgaria, State	06.03.05	06.06.05	06.29.05	06.30.05	06.30.05	**06.30.05**
	Ford, Charles A.	Amb. to the Republic of Honduras, State	06.03.05	06.06.05	09.21.05	10.05.05	10.07.05	**10.07.05**
	Peterson, Katherine H.	Amb. to the Republic of Botswana, State	06.03.05	06.06.05	07.21.05	07.26.05	07.29.05	**07.29.05**
	Yovanovitch, Marie L.	Amb. to the Kyrgyz Rupublic, State	06.03.05	06.06.05	06.29.05	06.30.05	06.30.05	**06.30.05**
	Eastham, Alan Walter	Amb. to the Republic of Malawi, State	06.01.05	06.06.05	07.21.05	07.26.05	07.29.05	**07.29.05**
	Schulte, Gregory L.	U.S. Representative, Vienna Office of the UN, State	05.26.05	05.26.05	06.15.05	06.22.05	06.24.05	**06.24.05**
	Schulte, Gregory L.	U.S. Representative to the IAEA, State	05.26.05	05.26.05	06.15.05	06.22.05	06.24.05	**06.24.05**
	Neuman, Ronald E.	Ambassador to the Islamic Republic of Afghanistan, State	05.26.05	05.26.05	06.15.05	06.22.05	06.24.05	**06.24.05**
	Boyer, Jan E.	U.S. Alternate Exec. Director, Inter-American Develop. Bank	05.24.05	05.25.05	09.08.05	10.05.05	10.07.05	**10.07.05**
	Tefft, John F.	Amb. to Georgia, State	05.17.05	05.17.05	05.24.05	05.26.05	05.26.05	**05.26.05**
	Jewell, Linda	Amb. to Ecuador, State	05.17.05	05.17.05	05.25.05	05.26.05	05.26.05	**05.26.05**
	Dinger, Larry Miles	Amb. to the Republic of the Fiji Islands, Republic of Nauru,						
		Kingdom of Tonga, Republic of Kiribati, and Tuvalu, Stat	05.13.05	05.16.05	06.21.05	06.22.05	06.24.05	**06.24.05**
	Nuland, Victoria	U.S. Permanent Representative, Council of NATO	05.13.05	05.16.05	05.24.05	05.26.05	05.26.05	**05.26.05**
	Hess, Michael E.	Associate Administrator, Bureau for Democracy, Conflict,						
		and Humanitarian Response, USAID	05.13.05	05.16.05	06.15.05	06.22.05	06.24.05	**06.24.05**
	Trivelli, Paul A.	Amb. to the Republic, Nicaragua, State	05.13.05	05.16.05	05.25.05	05.26.05	05.26.05	**05.26.05**
	Wagner, Anne	Amb. to the Grand Duchy of Luxembourg, State	05.13.05	05.16.05	05.26.05	06.15.05	06.16.05	**06.16.05**
	McCulley, Terence P.	Amb. to Republic of Mali, State	05.13.05	05.16.05	06.08.05	06.15.05	06.16.05	**06.16.05**
	Bridgewater, Pamela	Amb. to Ghana, State	05.11.05	05.11.05	06.08.05	06.15.05	06.16.05	**06.16.05**
	Eaton, William Allan	Amb. to Panama, State	05.10.05	05.11.05	05.25.05	05.26.05	05.26.05	**05.26.05**
	Fore, Henrietta H.	Under Secretary, Management, State	05.10.05	05.11.05	06.09.05	07.26.05	07.29.05	**07.29.05**
	Khalilzad, Zalmay	Amb. to Iraq, State	05.09.05	05.09.05	06.07.05	06.15.05	06.16.05	**06.16.05**
	Derham, James M.	Amb. to the Republic of Guatemala, State	05.06.05	05.09.05	05.25.05	05.26.05	05.26.05	**05.26.05**
	Dieter, Robert Johann	Amb. to Belize, State	05.06.05	05.09.05	05.25.05	06.15.05	06.16.05	**06.16.05**
	Vallee, Rodolphe M.	Amb. to the Slovak Republic, State	05.06.05	05.09.05	05.26.05	06.15.05	06.16.05	**06.16.05**
	Finley, Julie	U.S. Rep., Org. for Sec. and Cooperation in Europe, State	04.27.05	04.28.05	05.24.05	06.15.05	06.16.05	**06.16.05**
	Griffin, Richard J.	Assistant Secretary for Diplomatic Security, State	04.27.05	04.28.05	06.09.05	06.15.05	06.16.05	**06.16.05**
	Griffin, Richard J.	Director, Office of Foreign Missions, State	04.27.05	04.28.05	06.09.05	06.15.05	06.16.05	**06.16.05**

Committee	Name	Position	Intent	Nominated	Hearing	Reported	Floor	Confirmed
	Wilkins, David Horton	Amb. to Canada, State	04.27.05	04.27.05	05.25.05	05.26.05	05.26.05	**05.26.05**
	Mussomeli, Joseph A.	Amb. to the Kingdom of Cambodia, State	04.27.05	04.28.05	06.21.05	06.22.05	06.24.05	**06.24.05**
	Booth, Donald E.	Amb. to the Republic of Liberia, State	04.27.05	04.28.05	06.08.05	06.15.05	06.16.05	**06.16.05**
	Bordonaro, Molly H.	Amb. to the Republic of Malta, State	04.27.05	04.28.05	05.26.05	06.15.05	06.16.05	**06.16.05**
	Holland, Robert B.	Exec. Director, Inter. Bank for Reconstruction and Develop.	04.21.05	04.25.05	09.08.05	09.22.05	09.22.05	**09.22.05**
	Pierce, Roger Dwayne	Amb. to Republic of Cape Verde, State	04.21.05	04.25.05	06.08.05	06.15.05	06.16.05	**06.16.05**
	Stapleton, Craig	Amb. to France, State	04.12.05	04.14.05	05.24.05	06.15.05	06.16.05	**06.16.05**
	Skoden, Emil M.	Amb. to the State of Brunei Darussalam, State	04.08.05	04.14.05	06.21.05	06.22.05	06.24.05	**06.24.05**
	Aguirre, Eduardo	Amb. to Spain, State	04.08.05	04.14.05	05.24.05	06.15.05	06.16.05	**06.16.05**
	McCormack, Sean Ian	Assistant Secretary, Public Affairs, State	03.24.05	04.04.05	05.26.05	05.26.05	05.26.05	**05.26.05**
(Recess Appointment: 08.01.05)	**Bolton, John R.**	U.S. Rep., UN, State (Returned to POTUS: 7.29.05)	03.17.05	03.17.05	04.11.05	05.12.05	N/A	N/A
(Recess Appointment: 08.01.05)	**Bolton, John R.**	U.S. Rep., Amb. Rank, Sec. Council, UN, State (Returned)	03.17.05	03.17.05	04.11.05	05.12.05	N/A	N/A
	Powell, Dina Habib	Assistant Secretary, Educational and Cultural Affairs, State	03.14.05	04.28.05	05.26.05	06.22.05	06.24.05	**06.24.05**
	Hughes, Karen P.	Under Secretary, Public Diplomacy	03.14.05	06.29.05	07.22.05	07.26.05	07.29.05	**07.29.05**
	Joseph, Robert	Under Sec., Arms Control and International Security, State	03.11.05	03.14.05	04.13.05	05.26.05	05.26.05	**05.26.05**
	Fried, Daniel	Asst. Sec., European Affairs, State	03.08.05	03.08.05	04.13.05	04.28.05	04.28.05	**04.28.05**
	Boschwitz, Rudolph E.	U.S. Rep., Human Rights Comm., Econ. and Soc. Council, UN	03.04.05	03.04.05	03.15.05	03.15.05	03.17.05	**03.17.05**
	Hill, Christopher R.	Asst. Sec., E. Asian and Pac. Affairs, State	03.04.05	03.04.05	03.15.05	03.15.05	03.17.05	**03.17.05**
	Hanley, Christopher J.	Member, Board of Directors, OPIC	02.28.05	02.28.05	N/A	06.15.05	06.16.05	**06.16.05**
	Welch, C. David	Asst. Sec., Near East. Affairs, State	02.14.05	02.14.05	03.11.05	03.15.05	03.17.05	**03.17.05**
	Burns, R. Nicholas	Under Sec., Political Affairs, State	02.14.05	02.14.05	03.11.05	03.15.05	03.17.05	**03.17.05**
	Bellinger, John B.	Legal Adviser, State	02.14.05	02.14.05	03.11.05	03.15.05	03.15.05	**04.06.05**
(Withdrawn on 11.01.05)	Noreiga, Roger F.	Member, Brd.of Direct., Inter-Amer. Foundation(Renom 01.04.05)	02.14.05	02.14.05	N/A	N/A	N/A	N/A
(Recess Appointment: 01.19.05)	Franco, Adolfo A.	Member, Brd.of Direct., Inter-Amer. Foundation(Renom 01.04.05)	02.14.05	02.14.05				
	Zoellick, Robert B.	Deputy Secretary, State	02.10.05	02.10.05	02.15.05	02.15.05	02.16.05	**02.16.05**
	Schieffer, John Thomas	Amb., Extraordinary & Plenipotentiary to Japan, State	01.24.05	01.24.05	03.15.05	03.15.05	03.17.05	**03.17.05**
	DeTrani, Joseph R.	Amb. Rank, Special Envoy for 6 Party Talks	01.24.05	01.24.05	03.15.05	03.15.05	03.17.05	**03.17.05**
	Balton, David B.	Amb. Rank, Dep. Asst. Sec., Ocean/Fisheries, State	01.24.05	01.24.05	03.15.05	03.15.05	03.16.05	**03.16.05**
	Snyder, Jay T.	Member, U.S. Advisory Comm. on Public Dip.	01.24.05	01.24.05	N/A	06.15.05	06.16.05	**06.16.05**
	Vaughn, Jack	Member, Brd.of Direct., Inter-Amer. Foundation	01.24.05	01.24.05				
(Recess Appointment: 01.04.06)	Wallace, Roger W.	Member, Brd.of Direct., Inter-Amer. Foundation	01.24.05	01.24.05				
	Plasencia, Jorge A.	Member, Advisory Board for Cuba Broadcasting	01.24.05	01.24.05	N/A	06.15.05	06.16.05	**06.16.05**
	Tomlinson, Kenneth Y.	Member, Broadcasting Board of Governors	01.24.05	01.24.05				
	Tomlinson, Kenneth Y.	Chairman, Broadcasting Board of Governors	01.24.05	01.24.05				
	Hirschberg, D. Jeffrey	Member, Broadcasting Board of Governors	01.24.05	01.24.05				
(Recess Appointment: 01.04.06)	Hogan, Nadina	Member, Brd.of Direct., Inter-Amer. Foundation	01.24.05	01.24.05				
	Krongard, Howard J.	IG, State	01.24.05	01.24.05	03.15.05	03.15.05	04.13.05	**04.27.05**
	Rice, Condoleezza	Secretary, State	01.04.05	01.04.05	1.18-19.05	01.20.05	01.26.05	**01.26.05**
HELP	Doggett, Jane Marie	National Council on the Humanities	07.20.06	07.21.06				
	Tredick, Peter	Member, National Mediation Board	07.17.06	07.18.06				
	Borders, Carmel	National Institute for Literacy Advisory Board	06.27.06	06.28.06				

Committee	Name	Position	Intent	Nominated	Hearing	Reported	Floor	Confirmed
	Deshler, Donald	National Institute for Literacy Advisory Board	06.27.06	06.28.06				
	Enriquez, Blanca E.	National Institute for Literacy Advisory Board	06.27.06	06.28.06				
	Mathes, Patricia	National Institute for Literacy Advisory Board	06.27.06	06.28.06				
	McFadden, Eliza	National Institute for Literacy Advisory Board	06.27.06	06.28.06				
	Shanahan, Timothy	National Institute for Literacy Advisory Board	06.27.06	06.28.06				
	Hunt, Roger L.	Harry S. Truman Scholarship Foundation	06.22.06	06.26.06				
	Kidde, John E.	Harry S. Truman Scholarship Foundation	06.22.06	06.26.06				
	Peyton, John	Harry S. Truman Scholarship Foundation	06.22.06	06.26.06				
	Abbott, Mark R.	National Science Board, NSF	06.15.06	06.16.06				
	Benbow, Camilla	National Science Board, NSF	06.15.06	06.16.06				
	Bruer, John T.	National Science Board, NSF	06.15.06	06.16.06				
	Galloway, Patricia	National Science Board, NSF	06.15.06	06.16.06				
	Griffiths, Jose Marie	National Science Board, NSF	06.15.06	06.16.06				
	Hess, Karl	National Science Board, NSF	06.15.06	06.16.06				
	Taylor, Thomas	National Science Board, NSF	06.15.06	06.16.06				
	Thompson, Richard F.	National Science Board, NSF	06.15.06	06.16.06				
	Bunting, Josiah	National Council on the Humanities	06.15.06	06.16.06				
	Habeck, Mary	National Council on the Humanities	06.15.06	06.16.06				
	Martin, Robert S.	National Council on the Humanities	06.15.06	06.16.06				
	McClay, Wilfred	National Council on the Humanities	06.15.06	06.16.06				
	Piccolomini, Manfredi	National Council on the Humanities	06.15.06	06.16.06				
	Winik, Jay	National Council on the Humanities	06.15.06	06.16.06				
	Weinstein, Kenneth	National Council on the Humanities	06.15.06	06.16.06				
	Dougherty, Elizabeth	Member, National Mediation Board	05.24.06	05.25.06	N/A	07.19.06		
	Vaughn, John R.	Member, National Council on Disability	05.08.06	05.09.06				
	Carlson, Victoria	Member, National Council on Disability	05.08.06	05.09.06				
	Colley, Chad	Member, National Council on Disability	05.08.06	05.09.06				
	Mattheiss, Lisa	Member, National Council on Disability	05.08.06	05.09.06				
	Justesen, Troy R.	Assistant Secretary, Vocational and Adult Ed., Education	05.08.06	05.08.06	N/A	07.19.06		
	Berger, Katherine	Member, National Museum and Library Services Board	05.03.06	05.05.06				
	Brosius, Karen	Member, National Museum and Library Services Board	05.03.06	05.05.06				
	Miaoulis, Ioannis	Member, National Museum and Library Services Board	05.03.06	05.05.06				
	Pickett, Sandra	Member, National Museum and Library Services Board	05.03.06	05.05.06				
	Orr-Cahall, Christina	Member, National Museum and Library Services Board	05.03.06	05.05.06				
	Starr, Kevin Owen	Member, National Museum and Library Services Board	05.03.06	05.05.06				
	Warder, Lawrence A.	CFO, Department of Education	04.25.06	04.25.06	N/A	07.19.06		
	Cooper, Ronald	General Counsel, EEOC	03.27.06	03.27.06	N/A	07.19.06		
	Tredick, Peter	Member, National Mediation Board	03.27.06	03.27.06				
	Hoglander, Harry	Member, National Mediation Board	03.27.06	03.27.06	N/A	07.19.06		
	von Eshenbach, Andrew	Commissioner, FDA, HHS	03.15.06	03.15.06				
	Stagg, J.C.A.	Member, Brd. of Trust., James Madison Mem. Fellowship Found.	03.13.06	03.13.06	N/A	05.17.06	05.19.06	**05.19.06**
	Chiles, Jonann E.	Member, Brd. Of Directors, Legal Services Corporation	03.13.06	03.13.06	N/A	06.28.06	06.29.06	**06.29.06**

Committee	Name	Position	Intent	Nominated	Hearing	Reported	Floor	Confirmed
	Bridges, Jerry Gayle	CFO, Corporation for National and Community Service	03.07.06	03.07.06	N/A	05.17.06	05.19.06	**05.19.06**
	Kirsanow, Peter N.	Member, National Labor Relations Board	N/A	02.10.06				
	Schaumber, Peter	Member, National Labor Relations Board	N/A	02.10.06				
	Meisburg, Ronald E.	General Counsel, National Labor Relations Board	N/A	02.10.06				
	Rosenfeld, Arthur F.	Director, Federal Mediation and Conciliation Service	N/A	02.10.06				
	Walsh, Dennis P.	Member, National Labor Relations Board	N/A	02.10.06				
	Goldsmith, Stephen	Member, Brd.of Direct., CNCS	N/A	02.10.06				
	DeCamp, Paul	Administrator, Wage and Hour Division, DoL	01.30.06	01.31.06				
	Juaristi, Vince J.	Member, Brd.of Direct., CNCS	12.21.05	12.21.05	N/A	05.17.06	05.19.06	**05.19.06**
(Recess Appointment: 01.04.06)	Goldsmith, Stephen	Member, Brd.of Direct., CNCS	12.19.05	12.20.05				
	Clark, Michell C.	Assistant Secretary, Management, Education	12.13.05	12.13.05	N/A	03.08.06	03.13.06	**03.13.06**
	Radice, Anne-Imelda	Director, Institute of Museum and Library Services	12.13.05	12.13.05	N/A	03.08.06	03.13.06	**03.13.06**
(Recess Appointment: 01.04.06)	Kirsanow, Peter N.	Member, National Labor Relations Board	11.15.05	11.17.05				
	Silver, Ron	Member, United States Institute of Peace	10.06.05	10.06.05				
	Van Rest, Judy	Member, United States Institute of Peace	10.06.05	10.06.05				
	Singleton, Sarah M.	Member, Brd. Of Directors, Legal Services Corporation	09.29.05	10.06.05	N/A	03.08.06	03.13.06	**03.13.06**
	Elshtain, Jean B.	Member, National Council on the Humanities	09.29.05	10.17.05	N/A	03.08.06	03.13.06	**03.13.06**
	Guelzo, Allen C.	Member, National Council on the Humanities	09.29.05	10.17.05	N/A	03.08.06	03.13.06	**03.13.06**
(Withdrawn on 01.18.06)	Hickok, Eugene	Member, National Council on the Humanities	09.29.05	10.17.05	N/A	N/A	N/A	N/A
	Talbert, Kent D.	General Counsel, Education	09.27.05	09.28.05	N/A	05.17.06	05.19.06	**05.19.06**
	Thompson, Horace A.	Member, Occupational Safety and Health Review Commission	09.27.05	09.28.05	N/A	05.17.06	05.19.06	**05.19.06**
(Recess Appointment: 08.31.05)	Schaumber, Peter	Member, National Labor Relations Board	N/A	09.19.05				
	Stickler, Richard	Assistant Secretary, Mine Safety and Health, DOL	09.15.05	09.15.05	01.31.06	03.08.06		
	Foulke, Edwin G.	Assistant Secretary, Occupational Safety and Health, DOL	09.15.05	09.15.05	01.31.06	03.08.06	03.13.06	**03.13.06**
	Hofflund, Mark	Member, National Council on the Arts	07.29.05	07.29.05	N/A	10.19.05	10.21.05	**10.21.05**
	Earp, Naomi C.	Member, Equal Employment Opportunity Commission (Reapp.)	N/A	07.29.05	N/A	10.19.05	10.21.05	**10.21.05**
	Griffin, Christine M.	Member, Equal Employment Opportunity Commission	07.28.05	07.28.05	N/A	10.19.05	10.21.05	**10.21.05**
(Recess Appointment: 04.19.06)	Madras, Bertha K.	Dep. Director, Demand Reduction, National Drug Control Policy	07.27.05	07.27.05	N/A	10.19.05	N/A	N/A
	Schneider, Mark S.	Commissioner, Education Statistics, Education	07.27.05	07.27.05	N/A	10.19.05	10.21.05	**10.21.05**
	Ashworth, Sandra F.	Mem., National Commission on Libraries & Information Science	07.27.05	07.27.05	N/A	10.19.05	10.21.05	**10.21.05**
	Cellucci, Jan	Mem., National Commission on Libraries & Information Science	07.27.05	07.27.05	N/A	10.19.05	10.21.05	**10.21.05**
	Rivers, Sherry D.	Mem., National Commission on Libraries & Information Science	07.27.05	07.27.05	N/A	10.19.05	10.21.05	**10.21.05**
(Recess Appointment: 01.04.06)	Rosenfeld, Arthur F.	Director, Federal Mediation and Conciliation Service	07.21.05	07.21.05				
	Cole, Bruce	Chairperson, National Endowment for the Humanities	07.15.05	07.18.05	N/A	11.18.05	12.17.05	**12.17.05**
(Recess Appointment: 01.04.06)	Meisburg, Ronald E.	General Counsel, National Labor Relations Board	06.29.05	06.29.05				
	Agwunobi, John O.	Assistant Secretary, Health, HHS	06.29.05	06.29.05	N/A	10.19.05	12.17.05	**12.17.05**
(Recess Appointment: 08.31.05)	**Schaumber, Peter**	Member, National Labor Relations Board	06.29.05	06.29.05	N/A	N/A	N/A	N/A
	Halaska, Terrell	Assistant Secretary, Congressional Affairs, Education	06.29.05	06.29.05	N/A	07.27.05	07.28.05	**07.28.05**
	Monroe, Stephanie	Assistant Secretary, Civil Rights, Education	06.23.05	06.23.05	N/A	12.14.05	12.17.05	**12.17.05**
	Johnson, Henry Louis	Assistant Secretary, Elementary and Secondary Education, Ed	06.01.05	06.06.05	N/A	07.27.05	07.28.05	**07.28.05**
	Olsen, Kathie L.	Deputy Director, National Science Foundation	05.24.05	05.25.05	N/A	07.21.05	07.22.05	**07.22.05**
	Luce, Tom	Assistant Secretary, Planning, Eval., and Policy Develop., Education	05.20.05	05.23.05	N/A	06.29.05	06.30.05	**06.30.05**

Committee	Name	Position	Intent	Nominated	Hearing	Reported	Floor	Confirmed
	Holen, Arlene	Member, Federal Mine Safety and Health Review Commission	05.20.05	05.23.05	N/A	03.08.06		
	***Ciccolella, Charles S.**	Assistant Secretary, Veterans' Employment and Training, DOL	05.17.05	05.17.05	N/A	07.29.05	07.29.05	**07.29.05**
	Sullivan, Kevin F.	Assistant Secretary, Communications and Outreach, Education	04.28.05	04.28.05	N/A	07.27.05	07.28.05	**07.28.05**
(Recess Appointment: 01.17.06)	Walsh, Dennis P.	Member, National Labor Relations Board	04.27.05	04.27.05				
	Simon, Raymond	Deputy Secretary, Education	04.15.05	04.15.05	N/A	05.18.05	05.26.05	**05.26.05**
	Dolan, Michael	Member, Brd.of Direct., CNCS	03.29.05	04.04.05				
(Withdrawn on 04.06.06)	Duncan, Robert M.	Member, Brd.of Direct., CNCS	03.29.05	04.04.05	N/A	N/A	N/A	N/A
	Wang, Kim	Mem., Nat. Museum and Library Services Board	03.11.05	03.14.05	N/A	05.25.05	05.26.05	**05.26.05**
	Crawford, Lester M.	Commissioner, Food & Drugs, HHS	02.15.05	02.15.05	03.17.05	06.20.05	07.18.05	**07.18.05**
(Withdrawn on 12.13.05)	*Flippen, Edward L.	IG, Corporation for Nat'l and Community Services	01.24.05	02.10.05	03.09.05	03.09.05	N/A	N/A
	Ruch, Charles P.	Member, Brd. of Trustees, Barry Goldwater						
		Scholarship & Excellence in Ed. Foundation	01.24.05	01.24.05	N/A	05.25.05	05.26.05	**05.26.05**
	Meisburg, Ronald E.	Member, National Labor Relations Board (Withdrawn)	01.24.05	01.24.05	N/A	N/A	N/A	N/A
	Perdue, George	Member, Brd. of Trust., James Madison Mem. Fellowship Found.	01.24.05	01.24.05	N/A	03.08.06	03.13.06	**03.13.06**
	Phillips, Bernice	Member, Brd. of Directors, Legal Services Corp.	01.24.05	01.24.05	N/A	07.27.05	07.28.05	**07.28.05**
	Fuentes, Thomas A.	Member, Brd. of Directors, Legal Services Corp.	01.24.05	01.24.05	N/A	07.27.05	07.28.05	**07.28.05**
	Robinson, Harry	Member, National Museum Services Board	01.24.05	01.24.05	N/A	05.25.05	05.26.05	**05.26.05**
	Ramey, Craig T.	Member, Brd. Of Directors, Nat'l Brd. for Ed. Sciences	01.24.05	01.24.05	N/A	03.08.06	03.13.06	**03.13.06**
	Greene, A. Wilson	Mem., Nat. Museum and Library Services Board	01.24.05	01.24.05	02.10.05	02.10.05	02.14.05	**02.14.05**
	Strauch, Katrina P.	Mem., Nat. Museum and Library Services Board	01.24.05	01.24.05	02.10.05	02.10.05	02.14.05	**02.14.05**
	Spellings, Margaret	Secretary, Education	01.04.05	01.04.05	01.06.05	01.06.05	01.20.05	**01.20.05**
Homeland Security and Governmental Affairs	McMillin, Stephen S.	Deputy Director, OMB	06.09.06	06.12.06	07.13.06			
	Beyer, Wayne	Member, Federal Labor Relations Authority	06.06.06	06.06.06				
	Blackburne-Rigsby, Anna	Associate Judge for the DC Court of Appeals	05.25.06	05.25.06	07.11.06			
	Thompson, Phyllis	Associate Judge for the DC Court of Appeals	05.25.06	05.25.06	07.11.06			
	Williams, Ellen C.	Governor, United States Postal Service	05.08.06	05.09.06	06.28.06			
	****Portman, Rob***	Director, OMB	04.18.06	04.27.06	05.17.06	05.22.06	05.26.06	**05.26.06**
	Denett, Paul	Administrator, Federal Procurement Policy, OMB	04.17.06	04.24.06	06.20.06			
	Paulison, R. David	Under Secretary, Federal Emergency Management, DHS	04.06.06	04.06.06	05.24.06	05.25.06	05.26.06	**05.26.06**
	Doan, Lurita Alexis	Administrator, General Services Administration (GSA)	04.06.06	04.06.06	05.22.06	05.25.06	05.26.06	**05.26.06**
	Barnett, Mickey D.	Governor, United States Postal Service	03.02.06	03.02.06	06.28.06			
	Tobin, Katherine C.	Governor, United States Postal Service	03.02.06	03.02.06	06.28.06			
	Cusick, Robert I.	Director, Office of Government Ethics	02.13.06	02.13.06	05.18.06	05.22.06	05.26.06	**05.26.06**
	Henke, Tracy A.	Director, State and Local Govt., Coordination & Preparedness, DHS	N/A	02.10.06				
	Myers, Julie L.	Assist. Sec., Bureau of Immigration and Customs Enforcement, DHS	N/A	02.10.06				
	Norquist, David L.	CFO, DHS	01.17.06	01.18.06	05.08.06	05.22.06	05.26.06	**05.26.06**
	Gray, S. Pamela	Judge of the D.C. Superior Court	01.11.06	01.25.06				
	Dhillon, Uttam	Director, Counternarcotics Enforcement, DHS	11.10.05	11.10.05	03.31.06	05.02.06	05.12.06	**05.12.06**
	Dalton, Carol A.	Associate Judge of the D.C. Superior Court	N/A	11.09.05				
	Acton, Mark	Commissioner, Postal Rate Commission	11.03.05	11.07.05	03.31.06	05.02.06		
	***Gambatesa, Donald A.**	Inspector General, USAID	N/A	N/A	N/A	12.14.05	12.17.05	**12.17.05**

Committee	Name	Position	Intent	Nominated	Hearing	Reported	Floor	Confirmed
	Foresman, George W.	Under Secretary, Information & Infrastructure Protection, DHS	10.21.05	10.21.05	12.08.05	12.15.05	12.17.05	**12.17.05**
	***Opfer, George J.**	Inspector General, Veterans Affairs	N/A	10.18.05	N/A	11.07.05	11.10.05	**11.10.05**
(Recess Appointment: 01.04.06)	Henke, Tracy A.	Director, State and Local Govt., Coordination & Preparedness, DHS	07.13.05	07.14.05	12.08.05			
	Baker, Stewart A.	Assistant Secretary, Policy, DHS	07.13.05	07.14.05	09.15.05	09.22.05	10.07.05	**10.07.05**
(Recess Appointment: 01.04.06)	*Myers, Julie L.	Assist. Sec., Bureau of Immigration and Customs Enforcement, DHS	06.29.05	06.29.05	09.15.05	10.07.05		
	Thorson, Eric M.	Inspector General, Small Business Administration	06.28.05	06.28.05	03.01.06	03.29.06	03.31.06	**03.31.06**
	Kiko, Colleen Duffy	General Counsel, FLRA	06.23.05	06.23.05	09.13.05	09.22.05	10.07.05	**10.07.05**
	Rose, Mary M.	Member, Merit Systems Protection Board	06.23.05	06.23.05	09.13.05	12.15.05	12.17.05	**12.17.05**
	Fisher, John R.	Assoc. Judge of the DC Court of Appeals	N/A	06.06.05	09.13.05	09.22.05	10.07.05	**10.07.05**
	***Hawley, Edmund S.**	Asst. Sec., Transportation Security Administration, DHS	05.06.05	05.19.05	07.18.05	07.21.05	07.22.05	**07.22.05**
	Skinner, Richard L.	Inspector General, DHS	04.28.05	04.28.05	07.18.05	07.21.05	07.28.05	**07.28.05**
	Perry, Philip J.	General Counsel, DHS	03.29.05	04.04.05	05.19.05	05.25.05	06.08.05	**06.08.05**
	Springer, Linda M.	Director, OPM	03.18.05	04.04.05	06.15.05	06.22.05	06.24.05	**06.24.05**
	Combs, Linda M.	Controller, Fed. Finan. Management, OMB, EOP	02.28.05	02.28.05	05.25.05	06.22.05	06.24.05	**06.24.05**
	Jackson, Michael	Deputy Secretary, DHS	02.18.05	02.18.05	03.09.05	03.09.05	03.10.05	**03.10.05**
	Anderson, Jennifer M.	Assoc. Judge of the Superior Court of DC	02.14.05	02.14.05	07.11.06			
	Cordero, Laura A.	Assoc. Judge of the Superior Court of DC	02.14.05	02.14.05	06.15.05	06.22.05	06.24.05	**06.24.05**
	McKenna, Juliet JoAnn	Assoc. Judge of the Superior Court of DC	02.14.05	02.14.05	09.13.05	09.22.05	10.07.05	**10.07.05**
	Kramer, A. Noel Anketell	Assoc. Judge of the DC Court of Appeals	02.14.05	02.14.05	06.15.05	06.22.05	06.24.05	**06.24.05**
	Chertoff, Michael	Secretary, DHS	01.31.05	01.31.05	02.02.05	02.07.05	02.15.05	**02.15.05**
	Weinstein, Allen	US Archivist, National Archives and Records Administration	01.24.05	01.24.05	02.07.05	02.07.05	02.10.05	**02.10.05**
(Withdrawn on 12.13.05)	*Flippen, Edward L.	IG, Corporation for Nat'l and Community Services	01.24.05	02.10.05	03.09.05	03.09.05	N/A	N/A
	Conboy, Stephen T.	U.S. Marshal, D.C. Superior Court	01.24.05	01.24.05				
	Giuliano, Louis J.	Gov., US Postal Service, term expiring 12.08.05	01.24.05	01.24.05	05.19.05	05.25.05	06.15.05	**06.15.05**
	Giuliano, Louis J.	Gov., US Postal Service, term expiring 12.08.14	01.24.05	01.24.05	05.19.05	05.25.05	06.15.05	**06.15.05**
	Hammond, Tony	Commissioner, Postal Rate Commission	01.24.05	01.24.05	05.19.05	05.25.05	05.26.05	**05.26.05**
	Gallagher, Carolyn	Gov., US Postal Service	01.24.05	01.24.05	05.19.05	05.25.05	06.15.05	**06.15.05**
	Miller, Brian David	IG, GSA	01.24.05	01.24.05	07.18.05	07.21.05	07.22.05	**07.22.05**
	Damelin, Harold	IG, Treasury	01.24.05	01.24.05	02.17.05	03.09.05	03.17.05	**03.17.05**
	Levinson, Daniel R.	IG, HHS	01.24.05	01.24.05	02.17.05	04.13.05	06.08.05	**06.08.05**
	Krongard, Howard J.	IG, State	01.24.05	01.24.05	03.15.05	03.15.05	04.13.05	**04.27.05**
Judiciary	Fischer, Nora Barry	U.S. District Judge for the W. District of PA	N/A	07.13.06				
	Lioi, Sara Elizabeth	U.S. District Judge for the N. District of OH	N/A	07.13.06				
	Keisler, Peter D.	U.S. Circuit Judge for the DC Circuit	N/A	06.29.06				
	Bailey, John Preston	U.S. District Judge for the N. District of WV	N/A	06.28.06				
	Donohue, Mary O.	U.S. District Judge for the N. District of NY	N/A	06.28.06				
	Jarvey, John Alfred	U.S. District Judge for the S. District of Iowa	N/A	06.28.06				
	Jonker, Robert James	U.S. District Judge for the W. District of Michigan	N/A	06.28.06				
	Jordan, Kent A.	U.S. Circuit Judge for the Third Circuit	N/A	06.28.06				
	Kethledge, Raymond M.	U.S. Circuit Judge for the Sixth Circuit	N/A	06.28.06				
	Livingston, Debra Ann	U.S. Circuit Judge for the Second Circuit	N/A	06.28.06				

Committee	Name	Position	Intent	Nominated	Hearing	Reported	Floor	Confirmed
	Maloney, Paul Lewis	U.S. District Judge for the W. District of Michigan	N/A	06.28.06				
	Murphy, Stephen Joseph	U.S. Circuit Judge for the Second Circuit	N/A	06.28.06				
	Neff, Janet T.	U.S. District Judge for the W. District of Michigan	N/A	06.28.06				
	Wood, Lisa Godbey	U.S. District Judge for the Southern District of Georgia	N/A	06.12.06				
	Acosta, R. Alexander	U.S. Attorney for the Southern District of FL	N/A	06.09.06				
	Eid, Troy A.	U.S. Attorney for the District of CO	N/A	06.09.06				
	Green, Phillip J.	U.S. Attorney for the Southern District of Illinois	N/A	06.09.06				
	Holding, George	U.S. Attorney for the Eastern District of NC	N/A	06.09.06				
	Potter, Sharon L.	U.S. Attorney for the Northern District of WV	N/A	06.09.06				
	Tolman, Brett L.	U.S. Attorney for the District of Utah	N/A	06.09.06	N/A	07.13.06	07.21.06	**07.21.06**
	Howard, Marcia M.	U.S. District Judge for the Middle District of Florida	N/A	06.06.06				
	Southwick, Leslie	U.S. District Judge for the S. District of MS	N/A	06.06.06				
	Frizzell, Gregory Kent	U.S. District Judge for the N. District of OK	N/A	06.07.06				
	Jackley, Martin J.	U.S. Attorney for the District of South Dakota	N/A	05.18.06	N/A	07.13.06	07.21.06	**07.21.06**
	Moore, Kimberly Ann	U.S. Circuit Judge for the Federal Circuit	N/A	05.18.06	06.28.06			
	Shepherd, Bobby E.	U.S. Circuit Judge for the Eighth Circuit	N/A	05.18.06	06.28.06	07.13.06	07.20.06	**07.20.06**
	Besosa, Francisco Augusto	U.S. District Judge for the District of Puerto Rico	N/A	05.16.06				
	Anderson, Thomas D.	U.S. Attorney for the District of Vermont	N/A	05.11.06	N/A	06.15.06	06.22.06	**06.22.06**
	Gorsuch, Neil M.	U.S. Circuit Judge for the Tenth Circuit	N/A	05.10.06	06.21.06	07.13.06	07.20.06	**07.20.06**
	Baker, Valerie L.	U.S. District Judge for the Central District of CA	N/A	05.04.06				
	Holmes, Jerome A.	U.S. Circuit Judge for the Tenth Circuit	N/A	05.04.06	06.15.06	07.13.06		
	Rosenberg, Charles P.	U.S. Attorney for the E. District of VA	N/A	05.04.06	N/A	06.08.06	06.13.06	**06.13.06**
	Tydingco-Gatewood, Frances	Judge for the District Court of Guam	N/A	04.25.06	07.11.06			
	Gelpi, Gustavo Antonio	U.S. District Judge for the District of Puerto Rico	N/A	04.24.06	06.15.06	07.13.06	07.20.06	**07.20.06**
	Gutierrez, Philip S.	U.S. District Judge for the Central District of California	N/A	04.24.06				
	Jordan, Daniel Porter	U.S. District Judge for the S. District of MS	N/A	04.24.06	06.15.06	07.13.06	07.20.06	**07.20.06**
	Peterson, Erik C.	U.S. Attorney for the W. District of WI	N/A	04.24.06	N/A	05.25.06	05.26.06	**05.26.06**
	Orton, Gary D.	U.S. Marshal for the District of Nevada	N/A	03.30.06	N/A	05.25.06	05.26.06	**05.26.06**
	*Wainstein, Kenneth L.	Assistant Attorney General, National Security Division, DOJ	03.13.06	03.13.06	05.02.06	06.15.06		
	Smith, Patrick Carroll	U.S. Marshal for W. District of N. Carolina	N/A	02.27.06	N/A	04.27.06	05.12.06	**05.12.06**
	Junker, Timothy A.	U.S. Marshal for N. District of Iowa	N/A	02.27.06	N/A	04.27.06	05.12.06	**05.12.06**
	Kustoff, David F.	U.S. Attorney for the W. District of TN	N/A	02.17.06	N/A	03.16.06	03.16.06	**03.16.06**
	Richter, John Charles	U.S. Attorney for the W. District of OK	N/A	02.17.06		03.09.06	03.13.06	**03.13.06**
	Thaper, Amul R.	U.S. Attorney for the E. District of KY	N/A	02.17.06	N/A	03.09.06	03.13.06	**03.13.06**
(Withdrawn on 05.04.06)	Holmes, Jerome A.	U.S. District Judge for the N. District of OK	N/A	02.14.06	N/A	N/A	N/A	N/A
	Smith, Milan D.	U.S. Circuit Judge for the Ninth Circuit	N/A	02.14.06	04.25.06	05.04.06	05.16.06	**05.16.06**
	Whitney, Frank D.	U.S. District Judge for the W. District of NC	N/A	02.14.06	05.24.06	06.15.06	06.22.06	**06.22.06**
	DeGabrielle, Donald J.	U.S. Attorney for the Southern District of TX	N/A	02.13.06	N/A	03.09.06	03.13.06	**03.13.06**
	Ikuta, Sandra Segal	U.S. Circuit Judge for the Ninth Circuit	N/A	02.08.06	05.02.06	05.25.06	06.19.06	**06.19.06**
	Wallace, Michael B.	U.S. Circuit Judge for the Fifth Circuit	N/A	02.08.06				
	Tamargo, Mauricio J.	Chairman, Foreign Claims Settlement Commission, DoJ	02.03.06	02.06.06	N/A	03.09.06	03.13.06	**03.13.06**
	Sedgwick, Jeffrey	Director, Bureau of Justice Statistics, DoJ	01.30.06	01.31.06	03.14.06	03.30.06	03.31.06	**03.31.06**

Committee	Name	Position	Intent	Nominated	Hearing	Reported	Floor	Confirmed
	Bradbury, Steven G.	Assistant Attorney General, Legal Counsel, DOJ	N/A	01.25.06				
	Kavanaugh, Brett M.	U.S. Circuit Judge for the DC Circuit	N/A	01.25.06	05.09.06	05.11.06	05.26.06	**05.26.06**
	Bryant, Vanessa Lynne	U.S. District Judge for the District of Connecticut	N/A	01.25.06				
	Bumb, Renee Marie	U.S. District Judge for the District of New Jersey	N/A	01.25.06	04.25.06	05.04.06	06.06.06	**06.06.06**
	Chagares, Michael A.	U.S. Circuit Judge for the Third Circuit	N/A	01.25.06	03.14.06	03.30.06	04.04.06	**04.04.06**
	Cogan, Brian M.	U.S. District Judge for the E. District of NY	N/A	01.25.06	03.29.06	04.27.06	05.04.06	**05.04.06**
	Golden, Thomas M.	U.S. District Judge for the E. District of PA	N/A	01.25.06	03.29.06	04.27.06	05.04.06	**05.04.06**
	Guilford, Andrew J.	U.S. District Judge for the Central District of California	N/A	01.25.06	05.24.06	06.08.06	06.22.06	**06.22.06**
	Hillman, Noel Lawerenc	U.S. District Judge for the District of New Jersey	N/A	01.25.06	04.25.06	05.04.06	06.08.06	**06.08.06**
	Miller, Gray Hampton	U.S. District Judge for the S. District of Texas	N/A	01.25.06	03.14.06	03.30.06	04.25.06	**04.25.06**
	Wigenton, Susan Davis	U.S. District Judge for the District of New Jersey	N/A	01.25.06	04.25.06	05.04.06	05.26.06	**05.26.06**
	Freeman, Sharee M.	Director, Community Relations Service, DoJ	12.19.05	12.20.05	03.14.06	03.30.06	03.31.06	**03.31.06**
	Barrett, Michael Ryan	U.S. District Judge for the S. District of Ohio	N/A	12.16.05	03.29.06	04.27.06	05.01.06	**05.01.06**
	Lloyd, Reginald I.	U.S. Attorney for the District of South Carolina	N/A	12.16.05	N/A	02.16.06	02.17.06	**02.17.06**
	Smith, Norman Randy	U.S. Circuit Judge for the Ninth Circuit	N/A	12.16.05	03.01.06	05.04.06		
	Flynn, Terrance P.	U.S. Attorney for the W. District of New York	N/A	12.15.05	N/A	03.02.06	03.13.06	**03.13.06**
	Larson, Stephen G.	U.S. District Judge for the Central District of California	N/A	12.15.05	02.15.06	03.02.06	03.16.06	**03.16.06**
	Schiltz, Patrick Joseph	U.S. District Judge for the District of Minnesota	N/A	12.14.05	03.01.06	03.30.06	04.26.06	**04.26.06**
	Zouhary, Jack	U.S. District Judge for the N. District of Ohio	N/A	12.14.05	02.15.06	03.02.06	03.16.06	**03.16.06**
	Gordon, Leo Maury	Judge, United States Court of International Trade	N/A	11.10.05	02.07.06	02.16.06	03.13.06	**03.13.06**
	King, Stephen C.	Member, U.S. Foreign Claims Settlement Commission, DOJ	11.09.05	11.10.05	N/A	02.16.06	02.17.06	**02.17.06**
	Alito, Samuel A	Associate Justice, U.S. Supreme Court	10.31.05	11.10.05	01.09.06	01.24.06	01.31.06	**01.31.06**
	Delgado-Colon, Aida	U.S. District Judge for the District of Puerto Rico	N/A	10.25.05	02.07.06	02.16.06	03.06.06	**03.06.06**
	Clark, John F.	Director, United States Marshals Service, DOJ	10.21.05	10.21.05	02.15.06	03.16.06	03.16.06	**03.16.06**
(Designated Acting on 10.21.05)	**McNulty, Paul J.**	Deputy Attorney General, DOJ	10.21.05	11.09.05	02.02.06	02.16.06	03.16.06	**03.16.06**
	Vitaliano, Eric Nicholas	U.S. District Judge for the E. District of NY	N/A	10.07.05	11.01.05	11.17.05	12.21.05	**12.21.05**
(Withdrawn on 10.28.05)	Miers, Harriet Ellan	Associate Justice, U.S. Supreme Court	10.03.05	10.07.05	N/A	N/A	N/A	N/A
(Withdrawn on 03.07.06)	*Payne, James Hardy*	U.S. Circuit Judge for the Tenth Circuit	N/A	09.29.05	N/A	N/A	N/A	N/A
	Batten, Timothy C.	U.S. District Judge for the N. District of GA	N/A	09.28.05	02.07.06	02.16.06	03.06.06	**03.06.06**
	DuBose, Kristi	U.S. District Judge for the S. District of AL	N/A	09.28.05	11.15.05	11.17.05	12.21.05	**12.21.05**
	Johnston, Thomas E.	U.S. District Judge for the S. District of WV	N/A	09.28.05	02.07.06	02.16.06	03.06.06	**03.06.06**
	Kendall, Virginia Mary	U.S. District Judge for the N. District of IL	N/A	09.28.05	11.15.05	11.17.05	12.21.05	**12.21.05**
	Watkins, W. Keith	U.S. District Judge for the Middle District of AL	N/A	09.28.05	11.15.05	11.17.05	12.21.05	**12.21.05**
(Recess Appointment: 08.31.05)	Fisher, Alice S.	Assistant Attorney General for Criminal Division, DOJ	N/A	09.19.05				
	Van Tatenhove, Gregory	U.S. District Judge for the E. District of KY	N/A	09.13.05	11.01.05	11.17.05	12.21.05	**12.21.05**
	Roberts, John G.	Chief Justice, U.S. Supreme Court	09.05.05	09.06.05	09.12.05	09.22.05	09.29.05	**09.29.05**
	Gonzalez, Emilio T.	Director, Bureau of Citizenship and Immigration Services, DHS	08.31.05	09.06.05	10.18.05	11.17.05	12.21.05	**12.21.05**
(Designated Acting on 09.22.05)	**Barnett, Thomas O.**	Assistant Attorney General, Anti-Trust, DOJ	08.23.05	09.06.05	10.06.05	11.03.05	02.10.06	**02.10.06**
	Roberts, John G.	Assosciate Justice, U.S. Supreme Court (Withdrawn)	07.19.05	07.29.05	N/A	N/A	N/A	N/A
	Mattice, Harry Sandlin	U.S. District Judge for the E. District of TN	07.28.05	07.28.05	09.29.05	10.20.05	10.24.05	**10.24.05**
	Bianco, Joseph F.	U.S. District Judge for the E. District of NY	07.28.05	07.28.05	11.01.05	11.17.05	12.21.05	**12.21.05**
	Burgess, Timothy M.	U.S. District Judge for the District of Alaska	07.28.05	07.28.05	11.01.05	11.17.05	12.21.05	**12.21.05**

Committee	Name	Position	Intent	Nominated	Hearing	Reported	Floor	Confirmed
(Recess Appointment: 04.19.06)	O'Gara, James F. X.	Deputy Director, Supply Reduction, National Drug Control Policy	07.28.05	07.28.05	10.18.05	N/A	N/A	N/A
(Recess Appointment: 01.04.06)	*Myers, Julie L.	Assist. Sec., Bureau of Immigration and Customs Enforcement, DHS	06.29.05	06.29.05	10.18.05	11.07.05		
	Garcia, Michael J.	U.S. Attorney for the S. District of New York, DOJ	N/A	06.30.05	N/A	07.28.05	07.29.05	**07.29.05**
(Returned on 12.22.05)	Bradbury, Steven G.	Assistant Attorney General, Legal Counsel, DOJ	06.23.05	06.23.05	10.06.05	11.03.05	N/A	N/A
	Swaim, Peter Manson	U.S. Marshal for the S. District of Indiana, DOJ	N/A	06.23.05	N/A	07.28.05	07.29.05	**07.29.05**
(Withdrawn on 10.07.05)	*Flanigan, Timothy E.*	Deputy Attorney General, DOJ	N/A	06.20.05	07.26.05	N/A	N/A	N/A
	Wooldridge, Sue Ellen	Assistant Attorney General, Environment&Natural Resources, DOJ	06.20.05	06.20.05	10.06.05	11.03.05	11.10.05	**11.10.05**
	Kim, Wan J.	Assistant Attorney General, Civil Rights, DOJ	06.16.05	06.16.05	10.06.05	11.03.05	11.04.05	**11.04.05**
	Sweeney, Margaret S.	Judge of the United States Court of Federal Claims	N/A	06.14.05	09.29.05	10.20.05	10.21.05	**10.21.05**
	Wheeler, Thomas Craig	Judge of the United States Court of Federal Claims	N/A	06.14.05	09.29.05	10.20.05	10.21.05	**10.21.05**
	Dinkins, Carol E.	Chairman, Privacy and Civil Liberties Oversight Board	06.10.05	09.28.05	11.08.05	02.16.06	02.17.06	**02.17.06**
	Raul, Alan Charles	Vice Chairman, Privacy and Civil Liberties Oversight Board	06.10.05	09.28.05	11.08.05	02.16.06	02.17.06	**02.17.06**
	Smoak, John Richard	U.S. District Judge for the N. District of Florida	N/A	06.08.05	09.29.05	10.20.05	10.27.05	**10.27.05**
	Wainstein, Kenneth L.	U.S. Attorney for the District of Columbia	N/A	06.08.05	N/A	09.08.05	10.07.05	**10.07.05**
	Rosenstein, Rod J.	U.S. Attorney for the District of Maryland, DOJ	05.23.05	05.23.05	N/A	06.30.05	07.01.05	**07.01.05**
	Letten, James B.	U.S. Attorney for the E. District of Louisiana, DOJ	05.13.05	05.13.05	N/A	06.30.05	07.01.05	**07.01.05**
	Hanaway, Catherine L.	U.S. Attorney for the E. District of Missouri, DOJ	04.28.05	04.28.05	N/A	11.17.05	12.17.05	**12.17.05**
	Brand, Rachel	Assistant Attorney General for Legal Policy, DOJ	03.29.05	04.04.05	05.12.05	06.16.05	07.28.05	**07.28.05**
(Recess Appointment: 08.31.05)	**Fisher, Alice S.**	Assistant Attorney General for Criminal Division, DOJ	03.29.05	04.04.05	05.12.05	06.16.05	N/A	N/A
	Schofield, Regina B.	Assistant Attorney General for Justice Programs, DOJ	03.29.05	04.04.05	05.12.05	05.26.05	06.08.05	**06.08.05**
	Clement, Paul D.	Solicitor General, DOJ	03.14.05	03.14.05	04.27.05	05.26.05	06.08.05	**06.08.05**
	Sandoval, Brian Edwar	U.S. District Judge, Nevada	03.01.05	03.01.05	09.29.05	10.20.05	10.24.05	**10.24.05**
	Murphy, Stephen	U.S. Attorney for the E. District Michigan, DOJ	02.17.05	02.17.05	N/A	05.26.05	06.08.05	**06.08.05**
	Jenkins, Anthony J.	U.S. Attorney for the District of Virgin Islands, DOJ	02.17.05	02.17.05	N/A	05.26.05	06.08.05	**06.08.05**
	Boyle,Terrence W.	U.S. Circuit Judge for the Fourth Circuit	02.14.05	02.14.05	03.03.05	06.16.05		
	Brown, Janice R.	U.S. Circuit Judge for the DC Circuit	02.14.05	02.14.05	N/A	04.21.05	06.08.05	**06.08.05**
	Griffin, Richard A.	U.S. Circuit Judge for the Sixth Circuit	02.14.05	02.14.05	N/A	05.26.05	06.09.05	**06.09.05**
	Griffith, Thomas B.	U.S. Circuit Judge for the DC Circuit	02.14.05	02.14.05	03.08.05	04.14.05	06.14.05	**06.14.05**
	Haynes, William James	U.S Circuit Judge for the Fourth Circuit	02.14.05	02.14.05	07.11.06			
(Returned on 12.22.05)	*Kavanaugh, Brett M.*	U.S. Circuit Judge for the DC Circuit	02.14.05	02.14.05	N/A	N/A	N/A	N/A
	McKeague, David W.	U.S. Circuit Judge for the Sixth Circuit	02.14.05	02.14.05	N/A	05.26.05	06.09.05	**06.09.05**
	Myers, William Gerry	U.S. Circuit Judge for the Ninth Circuit	02.14.05	02.14.05	03.01.05	03.17.05		
	Neilson, Susan Bieke	U.S. Circuit Judge for the Sixth Circuit	02.14.05	02.14.05	N/A	10.20.05	10.27.05	**10.27.05**
	Owen, Priscilla R.	U.S. Circuit Judge for the Fifth Circuit	02.14.05	02.14.05	N/A	04.21.05	05.25.05	**05.25.05**
	Pryor, William H.	U.S. Circuit Judge for the Eleventh Circuit	02.14.05	02.14.05	N/A	05.12.05	06.09.05	**06.09.05**
(Withdrawn on 03.27.06)	*Saad, Henry W.*	U.S. Circuit Judge for the Sixth Circuit	02.14.05	02.14.05	N/A	N/A	N/A	N/A
	Conrad, Robert J.	U.S. District Judge for the W. District of NC	02.14.05	02.14.05	03.03.05	04.14.05	04.28.05	**04.28.05**
	Cox, Sean F.	U.S. District Judge for the E. District of MI	02.14.05	02.14.05	05.02.06	05.11.06	06.08.06	**06.08.06**
	Crotty, Paul A.	U.S. District Judge for the S. District of NY	02.14.05	02.14.05	N/A	03.17.05	04.11.05	**04.11.05**
	Dever, James C.	U.S. District Judge for the E. District of NC	02.14.05	02.14.05	03.03.05	04.14.05	04.28.05	**04.28.05**
	Ludington, Thomas L.	U.S. District Judge for the E. District of MI	02.14.05	02.14.05	05.02.06	05.11.06	06.08.06	**06.08.06**
(Withdrawn on 03.30.06)	Ryan, Daniel P.	U.S. District Judge for the E. District of MI	02.14.05	02.14.05	N/A	N/A	N/A	N/A

Committee	Name	Position	Intent	Nominated	Hearing	Reported	Floor	Confirmed
	Seabright, J. Michael	U.S. District Judge for the District of HI	02.14.05	02.14.05	N/A	03.17.05	04.27.05	**04.27.05**
	Sheridan, Peter G.	U.S. District Judge for the District of NJ	02.14.05	02.14.05	04.25.06	05.04.06	06.08.06	**06.08.06**
	Shappert, Gretchen C.F	U.S. Attorney for the W. District of NC, DOJ	02.14.05	02.14.05	N/A	05.26.05	06.08.05	**06.08.05**
	Aguigui, Earl C.	U.S. Marshal for the District of Guam and N. Mariana Islands, DOJ	02.14.05	02.14.05				
	Rivkin, David B.	Member, U.S. Foreign Claims Settlement Commission	01.24.05	01.24.05				
	Gonzales, Alberto R.	Attorney General, DOJ	01.04.05	01.04.05	01.06.05	01.26.05	2.1-3.05	**02.03.05**
Rules and Administration	Lenhard, Robert D.	Federal Election Commission (FEC)	N/A	02.10.06				
	Walther, Steven T.	Federal Election Commission (FEC)	N/A	02.10.06				
	Spakovsky, Hans Von	Federal Election Commission (FEC)	N/A	02.10.06				
	Mason, David M.	Federal Election Commission (FEC)	12.16.05	12.16.05				
(Recess Appointment: 01.04.06)	Lenhard, Robert D.	Federal Election Commission (FEC)	12.16.05	12.16.05				
(Recess Appointment: 01.04.06)	Walther, Steven T.	Federal Election Commission (FEC)	12.16.05	12.16.05				
(Recess Appointment: 01.04.06)	Spakovsky, Hans Von	Federal Election Commission (FEC)	12.16.05	12.16.05				
	Davidson, Donetta	Member, Election Assistance Commission	07.21.05	07.21.05	N/A	07.28.05	07.28.05	**07.28.05**
Small Business	**Preston, Steven C.**	Administrator, Small Business Administration	04.25.06	04.25.06	06.21.06	06.29.06	06.29.06	**06.29.06**
	Thorson, Eric M.	Inspector General, Small Business Administration	06.28.05	06.28.05	03.01.06	03.09.06	03.31.06	**03.31.06**
Veterans Affairs	Harvey, Thomas E.	Assistant Secretary, Congressional, VA	06.22.06	06.26.06				
	Dunne, Patrick	Assistant Secretary, Policy and Planning, VA	05.24.06	05.24.06				
	Cooper, Daniel	Under Secretary, Benefits, Department of Veterans Affairs	03.30.06	03.30.06	N/A	04.27.06	06.29.06	**06.29.06**
	***Opfer, George J.**	Inspector General, Veterans Affairs	09.06.05	09.06.05	09.29.05	10.18.05	11.10.05	**11.10.05**
(Withdrawn on 12.13.05)	Molino, John M.	Assistant Secretary, Policy and Planning, Veterans Affairs	08.23.05	09.06.05	09.29.05	10.18.05	N/A	N/A
	Mondello, Lisette M.	Assist. Sec., Public and Intergovernmental Affairs, VA	08.23.05	09.06.05	09.29.05	10.18.05	10.26.05	**10.26.05**
	Tuerk, William F.	Under Secretary, Memorial Affairs, Veterans Affairs	07.29.05	07.29.05	09.29.05	10.18.05	10.26.05	**10.26.05**
	Henke, Robert Joseph	Assistant Secretary, Management, Veterans Affairs	N/A	07.29.05	09.29.05	10.18.05	10.26.05	**10.26.05**
	***Ciccolella, Charles S.**	Assistant Secretary, Veterans' Employment and Training, DOL	05.17.05	05.17.05	07.14.05	07.28.05	07.29.05	**07.29.05**
	Terry, James Philip	Chairman of the Board, Veterans' Appeals	04.26.05	05.09.05	07.14.05	07.28.05	07.29.05	**07.29.05**
	Perlin, Jonathan Brian	Under Secretary for Health, Veterans Affairs	02.18.05	02.18.05	04.07.05	04.26.05	04.28.05	**04.28.05**
	Nicholson, Jim	Secretary, Veterans Affairs	01.04.05	01.04.05	01.24.05	01.24.05	01.26.05	**01.26.05**
Intelligence	Fort, Randall M.	Assistant Secretary, Intelligence and Research, State	06.09.06	06.12.06				
	Hayden, Gen. Michael	Director, CIA	05.08.06	05.08.06	05.18.06	05.23.06	05.26.06	**05.26.06**
	*Wainstein, Kenneth L.	Assistant Attorney General, National Security Division, DOJ	03.13.06	03.13.06	05.16.06	06.22.06		
	Rizzo, John A.	General Counsel, CIA	03.15.06	03.15.06				
	Powell, Benjamin A.	General Counsel, Office of the Director of National Intelligence	N/A	02.10.06	N/A	N/A	N/A	N/A
	Meyerrose, Dale W.	Chief Information Officer, Office of the DNI	08.25.05	09.08.05	11.17.05	11.17.05	12.17.05	**12.17.05**
	Redd, John S.	Director, National Counterterrorism Center, Office of the DNI	06.10.05	06.30.05	07.21.05	07.26.05	07.28.05	**07.28.05**
(Recess Appointment: 01.04.06)	**Powell, Benjamin A.**	General Counsel, Office of the Director of National Intelligence	06.09.05	06.09.05	07.19.05	07.26.05	04.06.06	**04.06.06**
	Gardner, Janice B.	Assistant Secretary, Intelligence and Analysis, Treasury	05.16.05	05.16.05	06.16.05	07.26.05	07.28.05	**07.28.05**
	Hayden, Michael V.	Principal Deputy Director of National Intelligence	04.11.05	04.11.05	04.14.05	04.14.05	04.21.05	**04.21.05**

Committee	Name	Position	Intent	Nominated	Hearing	Reported	Floor	Confirmed
	Negroponte, John D.	Director of National Intelligence	02.17.05	03.17.05	04.12.05	04.14.05	04.21.05	**04.21.05**

Nominations Pending in the 109th Congress

(Nominations in Italics are priorities.)

(Nominations with an asterisk (*) have been referred to more than one Committee.)

Committee	Name	Position	Intent	Nominated	Hearing	Reported	Floor	Confirmed
Agriculture, Nutrition, & Forestry	Knight, Bruce I.	Under Secretary, Marketing and Regulatory Programs, USDA	06.29.06	06.29.06				
	Dunn, Michael	CFTC	06.15.06	06.16.06				
	Montanez-Johner, Nancy	Under Secretary, Food, Nutrition, and Consumer Services	06.15.06	06.16.06				
	McKay, Margo M.	Assistant Secretary, Civil Rights, USDA	06.09.06	06.12.06				
Armed Services	Stewart, Todd I.	Member, Nat'l Security Education Board	07.20.06	07.21.06				
	James, Ronald J.	Assistant Secretary, Manpower and Reserve Affairs, Army	07.20.06	07.21.06				
	Jimenez, Frank R.	General Counsel, Department of the Navy	06.29.06	06.29.06	07.18.06			
	Wilkie, Robert	Assistant Secretary, Legislative Affairs, DoD	06.20.06	06.26.06	07.18.06			
	Conway-Welch, Colleen	Board of Regents, Uniformed Services University, Health Sciences	06.06.06	06.06.06				
	Yarington, C. Thomas	Board of Regents, Uniformed Services University, Health Sciences	06.06.06	06.06.06				
	Laufman, David H.	IG, Department of Defense	06.01.06	06.05.06	07.18.06			
	Tobey, William H.	Dep. Admin., Defense Nuclear Nonproliferation, NNSA, DOE	05.11.06	05.11.06	07.18.06			
	Blair, Anita	Assistant Secretary, Manpower and Reserve Affairs, Air Force	04.13.06	04.24.06	07.18.06			
	Cohen, Benedict S.	General Counsel, Department of the Army, DoD	02.03.06	02.06.06	07.18.06			
	Flory, Peter	Assistant Secretary of Defense, DOD	N/A	09.19.05				
(Recess Appointment: 08.02.05)	Flory, Peter	Assistant Secretary of Defense, DOD	01.24.05	01.24.05	N/A	07.28.05		
	Eggenberger, A.J.	Mem., Defense Nuclear Facilities Board and designate Chairr	06.29.05	06.29.05	N/A	10.27.05		
	McKenna, Andrew J.	Member, Nat'l Security Education Board	01.24.05	01.24.05	N/A	12.19.05		
Banking, Housing and Urban Affairs	Rafiekian, Bijan	Member, Board of Directors, Export-Import Bank	07.20.06	07.21.06				
	Padilla, Christopher A.	Assistant Secretary, Export Administration, Dept. of Commerce	07.13.06	07.13.06				
	Mishkin, Frederic S.	Member, Board of Governors, Federal Reserve System	06.29.06	06.29.06	07.12.06	07.19.06		
	Moy, Edmund C.	Director of the Mint, Treasury	06.29.06	06.29.06	07.12.06	07.19.06		
	Conlin, Linda	First Vice President, Export-Import Bank	06.22.06	06.26.06	07.12.06	07.19.06		
	Grandmaison, J. Joseph	Member, Board of Directors, Export-Import Bank	06.22.06	06.26.06	07.12.06	07.19.06		
	Bacino, Geoffrey	Member, Federal Housing Finance Board	06.15.06	06.16.06	07.12.06	07.19.06		
	Lambright, James	President, Export-Import Bank	02.13.06	02.13.06	05.16.06	07.19.06		
	Simpson, James S.	Federal Transit Administrator, DoT	01.17.06	01.18.06	03.14.06	06.29.06		
Budget	McMillin, Stephen S.	Deputy Director, OMB	06.09.06	06.12.06				
Commerce, Science, and Transportation	Hays, Sharon	Associate Director, OSTP, EOP	07.20.06	07.21.06				
	Scovel, Calvin L.	IG, Department of Transportation	07.13.06	07.13.06				
	Wienecke, Nathaniel	Assistant Secretary, Legislative and Intergovernmental Affairs, DOC	06.29.06	06.29.06				
	Cohen, Jay M.	Under Secretary, Science and Technology, DHS	06.27.06	06.28.06				
	Connaughton, Sean T.	Administrator, Maritime Administration, DoT	06.27.06	06.28.06				
	Bell, Warren	Corporation for Public Broadcasting	06.20.06	06.26.06				
	Boskin, Chris	Corporation for Public Broadcasting	06.20.06	06.26.06				

Committee	Name	Position	Intent	Nominated	Hearing	Reported	Floor	Confirmed
	Pryor, David H.	Corporation for Public Broadcasting	06.20.06	06.26.06				
	Sumwalt, Robert L.	Member, NTSB	06.06.06	06.06.06				
	Nottingham, Charles D.	Member, Surface Transportation Board	06.01.06	06.05.06				
	Snelling, Charles	Member, Metropolitan Washington Airports Authority	06.01.06	06.05.06				
	Biden, R. Hunter	Member, Reform Board (Amtrak)	05.16.06	05.16.06	06.08.06	07.19.06		
	McLean, Donna R.	Member, Reform Board (Amtrak)	05.16.06	05.16.06	06.08.06	07.19.06		
	Hill, John H.	Administrator, Federal Motor Carrier Safety Administration	05.16.06	05.16.06	06.08.06	07.19.06		
	Kneuer, John M. R.	Assistant Secretary, Communications &Information, DOC	05.01.06	05.01.06				
	Martin, Kevin	Member, FCC	04.25.06	04.25.06				
	Rosenker, Mark V.	Chairman, NTSB	04.13.06	04.24.06	06.08.06	07.19.06		
	Sosa, Enrique J.	Member, Reform Board (Amtrak)	N/A	02.10.06				
	Hall, Floyd	Member, Reform Board (Amtrak)	N/A	02.10.06				
	Steinberg, Andrew	Assistant Secretary, Aviation & International Affairs, DoT	02.09.06	02.10.06	06.08.06	07.19.06		
(Recess Appointment: 01.04.06)	Sosa, Enrique J.	Member, Reform Board (Amtrak)	01.24.05	01.24.05				
(Recess Appointment: 01.04.06)	Hall, Floyd	Member, Reform Board (Amtrak)	01.24.05	01.24.05				
Energy and Natural Resources	Johnson, Robert	Commissioner, Reclamation, Department of the Interior	07.20.06	07.21.06				
	Pearce, Drue	Federal Coordinator, Alaska Natural Gas Transportation Projects	06.09.06	06.12.06	07.20.06			
	Correll, John Ray	Director, Office of Surface Mining Reclamation &Enforce., DoI	05.16.06	05.16.06	07.20.06			
	Myers, Mark	Director, USGS, DoI	05.03.06	05.03.06	07.20.06			
	Bernhardt, David Longly	Solicitor, Department of the Interior	11.17.05	11.18.05	03.09.06	03.15.06		
Environment and Public Works	Prescott, Stephen	Udall Foundation	07.17.06	07.18.06				
	Udall, Anne	Udall Foundation	07.17.06	07.18.06				
	Wark, William B.	Member, Chemical Safety and Hazard Investigation Board	06.20.06	06.26.06				
	Wright, William E.	Member, Chemical Safety and Hazard Investigation Board	06.20.06	06.26.06				
	O'Neill, Molly A.	Assistant Administrator, Environmental Information, EPA	03.27.06	03.27.06	05.17.06	05.23.06		
	Wehrum, William L.	Assistant Administrator, Air and Radiation , EPA	02.27.06	02.27.06	04.05.06	04.26.06		
	Butler, Michael	Member, Board of Trustees, Udall Foundation	01.24.05	01.24.05	04.06.05	04.13.05		
	Rappoport, D. Michael	Member, Board of Trustees, Udall Foundation	01.24.05	01.24.05	04.06.05	04.13.05		
Finance	Solomon, Eric	Assistant Secretary, Tax Policy, Treasury	05.08.06	05.09.06	07.13.06			
	Cherecwich, Paul	Member, Internal Revenue Service Oversight Board	04.27.06	05.01.06				
	Hammond, Donald V.	Member, Internal Revenue Service Oversight Board	04.27.06	05.01.06				
	West, Catherine G.	Member, Internal Revenue Service Oversight Board	04.27.06	05.01.06				
	Wince-Smith, Deborah	Member, Internal Revenue Service Oversight Board	04.27.06	05.01.06				
	Meron, Daniel	General Counsel, HHS	11.15.05	11.17.05				
(Recess Appointment: 04.19.06)	Palmer, John L.	Member, Brd of Trust., Fed. Supple. Med. Insurance Trust Fund	11.03.05	11.07.05	N/A	N/A	N/A	N/A
(Recess Appointment: 04.19.06)	Palmer, John L.	Member, Brd of Trust., Fed. Old-Age & Survivors Insur.Trust Fund	11.03.05	11.07.05	N/A	N/A	N/A	N/A
(Recess Appointment: 04.19.06)	Palmer, John L.	Member, Brd of Trust., Fed. Hospital Insurance Trust Fund	11.03.05	11.07.05	N/A	N/A	N/A	N/A
(Recess Appointment: 04.19.06)	Saving, Thomas R.	Member, Brd of Trust., Fed. Supple. Med. Insurance Trust Fund	11.03.05	11.07.05	N/A	N/A	N/A	N/A
(Recess Appointment: 04.19.06)	Saving, Thomas R.	Member, Brd of Trust., Fed. Old-Age & Survivors Insur. Trust Fund	11.03.05	11.07.05	N/A	N/A	N/A	N/A

Committee	Name	Position	Intent	Nominated	Hearing	Reported	Floor	Confirmed
(Recess Appointment: 04.19.06)	Saving, Thomas R.	Member, Brd of Trust., Fed. Hospital Insurance Trust Fund	11.03.05	11.07.05	N/A	N/A	N/A	N/A
	Maupin, John E.	Member, Social Security Advisory Board, SSAB	08.09.05	09.06.05				
	Brown, Jeffrey Robert	Member, Social Security Advisory Board, SSAB	01.04.05	01.04.05	12.14.05			
Foreign Relations	Kunder, James R.	Deputy Administrator, USAID	07.20.06	07.21.06				
	Ourisman, Mary Martin	Ambassador to Barbados	07.20.06	07.21.06				
	Stewart, Karen B.	Ambassador to Belarus	07.20.06	07.21.06				
	Bishop, Clyde	Ambassador to the Republic of the Marshall Islands	07.17.06	07.18.06				
	Dybul, Mark	Coordinator, U.S. Govt. Activities to Combat HIV/AIDS Globally	07.17.06	07.18.06				
	Graber, Richard	Ambassador to the Czech Republic, State	07.13.06	07.13.06				
	Paulson, Henry M.	U.S. Gov., International Monetary Fund	07.11.06	07.12.06				
	Paulson, Henry M.	U.S. Gov., International Bank for Reconstruction & Development	07.11.06	07.12.06				
	Paulson, Henry M.	U.S. Gov., Inter-American Development Bank	07.11.06	07.12.06				
	Paulson, Henry M.	U.S. Gov., African Development Bank	07.11.06	07.12.06				
	Paulson, Henry M.	U.S. Gov., African Development Fund	07.11.06	07.12.06				
	Paulson, Henry M.	U.S. Gov., Asian Development Bank	07.11.06	07.12.06				
	Paulson, Henry M.	U.S. Gov., European Bank for Reconstruction & Development	07.11.06	07.12.06				
	Courville, Cindy Lou	Representative to the African Union, State	07.11.06	07.13.06				
	Goldberg, Philip S.	Ambassador to the Republic of Bolivia, State	07.11.06	07.12.06				
	Rood, John C.	Assistant Secretary, International Security Non-Profileration, State	07.11.06	07.12.06				
	Johnson, Donald C.	Ambassador to the Republic of Equatorial Guinea	06.29.06	06.29.06				
	Cabrera, Cesar	Ambassador to the Republic of Mauritius	06.06.06	06.06.06				
	Hoagland, Richard E.	Ambassador to the Republic of Armenia	05.23.06	05.23.06	06.28.06			
	Rocca, Christina	U.S. Representative to the Conference on Disarmament, State	05.11.06	05.11.06	07.17.06			
	Liberi, Dawn M.	Amb. to the Islamic Republic of Mauritania, State	05.01.06	05.01.06				
	Wayne, E. Anthony	Ambassador to Argentina	04.04.06	04.05.06	05.10.06	06.29.06		
	Sauerbrey, Ellen R.	Assistant Secretary, Population, Refugees, and Migration, State	N/A	02.10.06				
	Wallace, Roger W.	Member, Brd.of Direct., Inter-Amer. Foundation	N/A	02.10.06				
	Hogan, Nadina	Member, Brd.of Direct., Inter-Amer. Foundation	N/A	02.10.06				
	Gray, C. Boyden	Representative to the European Union, State	N/A	02.10.06				
	McKinnon, Mark	Member, Broadcasting Board of Governors	10.17.05	10.17.05				
(Recess Appointment: 08.01.05)	Bolton, John R.	U.S. Rep., UN, State	N/A	09.19.05	07.27.06			
(Recess Appointment: 08.01.05)	Bolton, John R.	U.S. Rep., Amb. Rank, Sec. Council, UN, State	N/A	09.19.05	07.27.06			
(Recess Appointment: 01.04.06)	Sauerbrey, Ellen R.	Assistant Secretary, Population, Refugees, and Migration, State	08.31.05	09.06.05	10.25.05			
(Recess Appointment: 01.17.06)	Gray, C. Boyden	Representative to the European Union, State	07.22.05	07.25.05	09.19.05	10.25.05		
(Recess Appointment: 01.19.05)	Franco, Adolfo A.	Member, Brd.of Direct., Inter-Amer. Foundation(Renom 01.04.05)	02.14.05	02.14.05				
	Vaughn, Jack	Member, Brd.of Direct., Inter-Amer. Foundation	01.24.05	01.24.05				
(Recess Appointment: 01.04.06)	Wallace, Roger W.	Member, Brd.of Direct., Inter-Amer. Foundation	01.24.05	01.24.05				
	Tomlinson, Kenneth Y.	Member, Broadcasting Board of Governors	01.24.05	01.24.05				
	Tomlinson, Kenneth Y.	Chairman, Broadcasting Board of Governors	01.24.05	01.24.05				
	Hirschberg, D. Jeffrey	Member, Broadcasting Board of Governors	01.24.05	01.24.05				
(Recess Appointment: 01.04.06)	Hogan, Nadina	Member, Brd.of Direct., Inter-Amer. Foundation	01.24.05	01.24.05				

Committee	Name	Position	Intent	Nominated	Hearing	Reported	Floor	Confirmed
HELP	Doggett, Jane Marie	National Council on the Humanities	07.20.06	07.21.06				
	Tredick, Peter	Member, National Mediation Board	07.17.06	07.18.06				
	Borders, Carmel	National Institute for Literacy Advisory Board	06.27.06	06.28.06				
	Deshler, Donald	National Institute for Literacy Advisory Board	06.27.06	06.28.06				
	Enriquez, Blanca E.	National Institute for Literacy Advisory Board	06.27.06	06.28.06				
	Mathes, Patricia	National Institute for Literacy Advisory Board	06.27.06	06.28.06				
	McFadden, Eliza	National Institute for Literacy Advisory Board	06.27.06	06.28.06				
	Shanahan, Timothy	National Institute for Literacy Advisory Board	06.27.06	06.28.06				
	Hunt, Roger L.	Harry S. Truman Scholarship Foundation	06.22.06	06.26.06				
	Kidde, John E.	Harry S. Truman Scholarship Foundation	06.22.06	06.26.06				
	Peyton, John	Harry S. Truman Scholarship Foundation	06.22.06	06.26.06				
	Abbott, Mark R.	National Science Board, NSF	06.15.06	06.16.06				
	Benbow, Camilla	National Science Board, NSF	06.15.06	06.16.06				
	Bruer, John T.	National Science Board, NSF	06.15.06	06.16.06				
	Galloway, Patricia	National Science Board, NSF	06.15.06	06.16.06				
	Griffiths, Jose Marie	National Science Board, NSF	06.15.06	06.16.06				
	Hess, Karl	National Science Board, NSF	06.15.06	06.16.06				
	Taylor, Thomas	National Science Board, NSF	06.15.06	06.16.06				
	Thompson, Richard F.	National Science Board, NSF	06.15.06	06.16.06				
	Bunting, Josiah	National Council on the Humanities	06.15.06	06.16.06				
	Habeck, Mary	National Council on the Humanities	06.15.06	06.16.06				
	Martin, Robert S.	National Council on the Humanities	06.15.06	06.16.06				
	McClay, Wilfred	National Council on the Humanities	06.15.06	06.16.06				
	Piccolomini, Manfredi	National Council on the Humanities	06.15.06	06.16.06				
	Winik, Jay	National Council on the Humanities	06.15.06	06.16.06				
	Weinstein, Kenneth	National Council on the Humanities	06.15.06	06.16.06				
	Dougherty, Elizabeth	Member, National Mediation Board	05.24.06	05.25.06	N/A	07.19.06		
	Vaughn, John R.	Member, National Council on Disability	05.08.06	05.09.06				
	Carlson, Victoria	Member, National Council on Disability	05.08.06	05.09.06				
	Colley, Chad	Member, National Council on Disability	05.08.06	05.09.06				
	Mattheiss, Lisa	Member, National Council on Disability	05.08.06	05.09.06				
	Justesen, Troy R.	Assistant Secretary, Vocational and Adult Ed., Education	05.08.06	05.08.06	N/A	07.19.06		
	Berger, Katherine	Member, National Museum and Library Services Board	05.03.06	05.05.06				
	Brosius, Karen	Member, National Museum and Library Services Board	05.03.06	05.05.06				
	Miaoulis, Ioannis	Member, National Museum and Library Services Board	05.03.06	05.05.06				
	Pickett, Sandra	Member, National Museum and Library Services Board	05.03.06	05.05.06				
	Orr-Cahall, Christina	Member, National Museum and Library Services Board	05.03.06	05.05.06				
	Starr, Kevin Owen	Member, National Museum and Library Services Board	05.03.06	05.05.06				
	Warder, Lawrence A.	CFO, Department of Education	04.25.06	04.25.06	N/A	07.19.06		
	Cooper, Ronald	General Counsel, EEOC	03.27.06	03.27.06	N/A	07.19.06		
	Tredick, Peter	Member, National Mediation Board	03.27.06	03.27.06				

Committee	Name	Position	Intent	Nominated	Hearing	Reported	Floor	Confirmed
	Hoglander, Harry	Member, National Mediation Board	03.27.06	03.27.06	N/A	07.19.06		
	von Eshenbach, Andrew	Commissioner, FDA, HHS	03.15.06	03.15.06				
	Kirsanow, Peter N.	Member, National Labor Relations Board	N/A	02.10.06				
	Schaumber, Peter	Member, National Labor Relations Board	N/A	02.10.06				
	Meisburg, Ronald E.	General Counsel, National Labor Relations Board	N/A	02.10.06				
	Rosenfeld, Arthur F.	Director, Federal Mediation and Conciliation Service	N/A	02.10.06				
	Walsh, Dennis P.	Member, National Labor Relations Board	N/A	02.10.06				
	Goldsmith, Stephen	Member, Brd.of Direct., CNCS	N/A	02.10.06				
	DeCamp, Paul	Administrator, Wage and Hour Division, DoL	01.30.06	01.31.06				
(Recess Appointment: 01.04.06)	Goldsmith, Stephen	Member, Brd.of Direct., CNCS	12.19.05	12.20.05				
(Recess Appointment: 01.04.06)	Kirsanow, Peter N.	Member, National Labor Relations Board	11.15.05	11.17.05				
	Silver, Ron	Member, United States Institute of Peace	10.06.05	10.06.05				
	Van Rest, Judy	Member, United States Institute of Peace	10.06.05	10.06.05				
(Recess Appointment: 08.31.05)	Schaumber, Peter	Member, National Labor Relations Board	N/A	09.19.05				
	Stickler, Richard	Assistant Secretary, Mine Safety and Health, DOL	09.15.05	09.15.05	01.31.06	03.08.06		
(Recess Appointment: 04.19.06)	Madras, Bertha K.	Dep. Director, Demand Reduction, National Drug Control Policy	07.27.05	07.27.05	N/A	10.19.05	N/A	N/A
(Recess Appointment: 01.04.06)	Rosenfeld, Arthur F.	Director, Federal Mediation and Conciliation Service	07.21.05	07.21.05				
(Recess Appointment: 01.04.06)	Meisburg, Ronald E.	General Counsel, National Labor Relations Board	06.29.05	06.29.05				
	Holen, Arlene	Member, Federal Mine Safety and Health Review Commission	05.20.05	05.23.05	N/A	03.08.06		
(Recess Appointment: 01.17.06)	Walsh, Dennis P.	Member, National Labor Relations Board	04.27.05	04.27.05				
	Dolan, Michael	Member, Brd.of Direct., CNCS	03.29.05	04.04.05				
Homeland Security and Governmental Affairs	McMillin, Stephen S.	Deputy Director, OMB	06.09.06	06.12.06	07.13.06			
	Beyer, Wayne	Member, Federal Labor Relations Authority	06.06.06	06.06.06				
	Blackburne-Rigsby, Anna	Associate Judge for the DC Court of Appeals	05.25.06	05.25.06	07.11.06			
	Thompson, Phyllis	Associate Judge for the DC Court of Appeals	05.25.06	05.25.06	07.11.06			
	Williams, Ellen C.	Governor, United States Postal Service	05.08.06	05.09.06	06.28.06			
	Denett, Paul	Administrator, Federal Procurement Policy, OMB	04.17.06	04.24.06	06.20.06			
	Barnett, Mickey D.	Governor, United States Postal Service	03.02.06	03.02.06	06.28.06			
	Tobin, Katherine C.	Governor, United States Postal Service	03.02.06	03.02.06	06.28.06			
	Henke, Tracy A.	Director, State and Local Govt., Coordination & Preparedness, DHS	N/A	02.10.06				
	Myers, Julie L.	Assist. Sec., Bureau of Immigration and Customs Enforcement, DHS	N/A	02.10.06				
	Gray, S. Pamela	Judge of the D.C. Superior Court	01.11.06	01.25.06				
	Dalton, Carol A.	Associate Judge of the D.C. Superior Court	N/A	11.09.05				
	Acton, Mark	Commissioner, Postal Rate Commission	11.03.05	11.07.05	03.31.06	05.02.06		
(Recess Appointment: 01.04.06)	Henke, Tracy A.	Director, State and Local Govt., Coordination & Preparedness, DHS	07.13.05	07.14.05	12.08.05			
(Recess Appointment: 01.04.06)	*Myers, Julie L.	Assist. Sec., Bureau of Immigration and Customs Enforcement, DHS	06.29.05	06.29.05	09.15.05	10.07.05		
	Anderson, Jennifer M.	Assoc. Judge of the Superior Court of DC	02.14.05	02.14.05	07.11.06			
	Conboy, Stephen T.	U.S. Marshal, D.C. Superior Court	01.24.05	01.24.05				
Judiciary	Fischer, Nora Barry	U.S. District Judge for the W. District of PA	N/A	07.13.06				
	Lioi, Sara Elizabeth	U.S. District Judge for the N. District of OH	N/A	07.13.06				

Committee	Name	Position	Intent	Nominated	Hearing	Reported	Floor	Confirmed
	Keisler, Peter D.	U.S. Circuit Judge for the DC Circuit	N/A	06.29.06				
	Bailey, John Preston	U.S. District Judge for the N. District of WV	N/A	06.28.06				
	Donohue, Mary O.	U.S. District Judge for the N. District of NY	N/A	06.28.06				
	Jarvey, John Alfred	U.S. District Judge for the S. District of Iowa	N/A	06.28.06				
	Jonker, Robert James	U.S. District Judge for the W. District of Michigan	N/A	06.28.06				
	Jordan, Kent A.	U.S. Circuit Judge for the Third Circuit	N/A	06.28.06				
	Kethledge, Raymond M.	U.S. Circuit Judge for the Sixth Circuit	N/A	06.28.06				
	Livingston, Debra Ann	U.S. Circuit Judge for the Second Circuit	N/A	06.28.06				
	Maloney, Paul Lewis	U.S. District Judge for the W. District of Michigan	N/A	06.28.06				
	Murphy, Stephen Joseph	U.S. Circuit Judge for the Second Circuit	N/A	06.28.06				
	Neff, Janet T.	U.S. District Judge for the W. District of Michigan	N/A	06.28.06				
	Wood, Lisa Godbey	U.S. District Judge for the Southern District of Georgia	N/A	06.12.06				
	Acosta, R. Alexander	U.S. Attorney for the Southern District of FL	N/A	06.09.06				
	Eid, Troy A.	U.S. Attorney for the District of CO	N/A	06.09.06				
	Green, Phillip J.	U.S. Attorney for the Southern District of Illinois	N/A	06.09.06				
	Holding, George	U.S. Attorney for the Eastern District of NC	N/A	06.09.06				
	Potter, Sharon L.	U.S. Attorney for the Northern District of WV	N/A	06.09.06				
	Howard, Marcia M.	U.S. District Judge for the Middle District of Florida	N/A	06.06.06				
	Southwick, Leslie	U.S. District Judge for the S. District of MS	N/A	06.06.06				
	Frizzell, Gregory Kent	U.S. District Judge for the N. District of OK	N/A	06.07.06				
	Moore, Kimberly Ann	U.S. Circuit Judge for the Federal Circuit	N/A	05.18.06	06.28.06			
	Besosa, Francisco Augusto	U.S. District Judge for the District of Puerto Rico	N/A	05.16.06				
	Baker, Valerie L.	U.S. District Judge for the Central District of CA	N/A	05.04.06				
	Holmes, Jerome A.	U.S. Circuit Judge for the Tenth Circuit	N/A	05.04.06	06.15.06	07.13.06		
	Tydingco-Gatewood, Frances	Judge for the District Court of Guam	N/A	04.25.06	07.11.06			
	Gutierrez, Philip S.	U.S. District Judge for the Central District of California	N/A	04.24.06				
	*Wainstein, Kenneth L.	Assistant Attorney General, National Security Division, DOJ	03.13.06	03.13.06	05.02.06	06.15.06		
	Wallace, Michael B.	U.S. Circuit Judge for the Fifth Circuit	N/A	02.08.06				
	Bradbury, Steven G.	Assistant Attorney General, Legal Counsel, DOJ	N/A	01.25.06		07.20.06		
	Bryant, Vanessa Lynne	U.S. District Judge for the District of Connecticut	N/A	01.25.06				
	Smith, Norman Randy	U.S. Circuit Judge for the Ninth Circuit	N/A	12.16.05	03.01.06	05.04.06		
(Recess Appointment: 08.31.05)	Fisher, Alice S.	Assistant Attorney General for Criminal Division, DOJ	N/A	09.19.05				
(Recess Appointment: 04.19.06)	O'Gara, James F. X.	Deputy Director, Supply Reduction, National Drug Control Policy	07.28.05	07.28.05	10.18.05	N/A	N/A	N/A
(Recess Appointment: 01.04.06)	*Myers, Julie L.	Assist. Sec., Bureau of Immigration and Customs Enforcement, DHS	06.29.05	06.29.05	10.18.05	11.07.05		
	Boyle,Terrence W.	U.S. Circuit Judge for the Fourth Circuit	02.14.05	02.14.05	03.03.05	06.16.05		
	Haynes, William James	U.S Circuit Judge for the Fourth Circuit	02.14.05	02.14.05	07.11.06			
	Myers, William Gerry	U.S. Circuit Judge for the Ninth Circuit	02.14.05	02.14.05	03.01.05	03.17.05		
	Aguigui, Earl C.	U.S. Marshal for the District of Guam and N. Mariana Islands, DOJ	02.14.05	02.14.05				
	Rivkin, David B.	Member, U.S. Foreign Claims Settlement Commission, DOJ	01.24.05	01.24.05				
Rules and Administration	Lenhard, Robert D.	Federal Election Commission (FEC)	N/A	02.10.06				
	Walther, Steven T.	Federal Election Commission (FEC)	N/A	02.10.06				

Committee	Name	Position	Intent	Nominated	Hearing	Reported	Floor	Confirmed
	Spakovsky, Hans Von	Federal Election Commission (FEC)	N/A	02.10.06				
	Mason, David M.	Federal Election Commission (FEC)	12.16.05	12.16.05				
(Recess Appointment: 01.04.06)	Lenhard, Robert D.	Federal Election Commission (FEC)	12.16.05	12.16.05				
(Recess Appointment: 01.04.06)	Walther, Steven T.	Federal Election Commission (FEC)	12.16.05	12.16.05				
(Recess Appointment: 01.04.06)	Spakovsky, Hans Von	Federal Election Commission (FEC)	12.16.05	12.16.05				
Small Business	None.							
Veterans' Affairs	Harvey, Thomas E.	Assistant Secretary, Congressional, VA	06.22.06	06.26.06				
	Dunne, Patrick	Assistant Secretary, Policy and Planning, VA	05.24.06	05.24.06				
Intelligence	Fort, Randall M.	Assistant Secretary, Intelligence and Research, State	06.09.06	06.12.06				
	*Wainstein, Kenneth L.	Assistant Attorney General, National Security Division, DOJ	03.13.06	03.13.06	05.16.06	06.22.06		
	Rizzo, John A.	General Counsel, CIA	03.15.06	03.15.06				

New Email Message

From: Courtwright, Susan M.
Sent: Monday, July 24, 2006 12:30 PM
To: Smith, John M.
Subject: FW: Nominations Reports
Attachments: 07.21.06 Nominations Pending and Confirmed.xls; 07.21.06 Nominations Pending.xls

---

From: Dunne, Dianna L.
Sent: Friday, July 21, 2006 7:26 PM
To: Wolff, Candida P.; Wright, Liza; O'Hollaren, Sean B.; Moy, Edmund C.; Fiddelke, Debbie S.; Looney, Andrea B.; Emling, John G.; Hauck, Megan E.; Allen, Michael; Becker, Brenda L.; Swonger, Amy H.; Stewart, Margaret B.; Jennings, Jeffery S.; Bullock, Katja; Clark, David M.; Christie, Jennifer K.; Reyes, Luis A.; Kratovil, Lindley; Ransbottom, Sarah E.; Teague, Matthew L.; Brosnahan, Jennifer R.; Dixton, Grant; Fahrenkopf, Leslie; Gerry, Brett C.; Klingler, Richard D.; Smith, John M.; Roebke, Heather M.; Persinger, John M.; Drummond, Michael; Courtwright, Susan M.
Subject: Nominations Reports

Please find attached the comprehensive pending and confirmed nominations report and a report that has only pending nominations for the week ending Friday, July 21, 2006. If you have any questions, please contact me. Thank you. Regards, Dianna

The following nominations were confirmed this week:

Executive Calendar:
#762, Neil Gorsuch to be US Circuit Judge for the Tenth Circuit, confirmed by voice vote
#763, Bobby Shepherd to be US Circuit Judge for the Eighth Circuit, confirmed by voice vote
#765, Daniel Porter Jordan III to be US District Judge for the Southern District of Mississippi, confirmed voice vote
#766, Gustavo Gelpi to be US District Judge for the District of Puerto Rico, confirmed by voice vote

#767, Martin Jackley to be U.S. Attorney for the District of South Dakota
#768, Brett Tolman to be U.S. Attorney for the District of Utah
#786, Sue Payton to be Assistant Secretary of the Air Force
#787, Charles McQueary to be Director of Operational Test and Evaluation, DoD

Dianna Dunne
Office of Legislative Affairs/Senate
The White House
Washington, D.C. 20502
(202) 456-2092

Nominations Pending and Confirmed in the 109th Congress

(Nominations in Bold have been confirmed.)

(Nominations in Italics are priorities.)

(Nominations with an asterisk (*) have been referred to more than one Committee.)

Committee	Name	Position	Intent	Nominated	Hearing	Reported	Floor	Confirmed
Agriculture, Nutrition, & Forestry	Knight, Bruce I.	Under Secretary, Marketing and Regulatory Programs, USDA	06.29.06	06.29.06				
	Dunn, Michael	CFTC	06.15.06	06.16.06				
	Montanez-Johner, Nancy	Under Secretary, Food, Nutrition, and Consumer Services	06.15.06	06.16.06				
	McKay, Margo M.	Assistant Secretary, Civil Rights, USDA	06.09.06	06.12.06				
	Strachen, Linda A.	Assistant Secretary, Congressional Relations, USDA	02.16.06	02.17.06	03.14.06	03.15.06	05.12.06	**05.12.06**
	Rutherford, Boyd Kevin	Assistant Secretary, Administration, USDA	01.27.06	01.27.06	03.14.06	03.15.06	05.12.06	**05.12.06**
	Buchanan, Gale A.	Under Secretary, Research, Education, and Economics, USDA	01.12.05	01.18.06	03.14.06	03.15.06	05.12.06	**05.12.06**
	Kesselman, Marc L.	General Counsel, Department of Agriculture	11.15.05	11.17.05	03.14.06	03.15.06	05.12.06	**05.12.06**
	Christopherson, Charles	CFO, USDA	09.07.05	09.08.05	11.10.05	11.10.05	11.10.05	**11.10.05**
	Andrew, James M.	Administrator, Rural Utilities Services, USDA	08.25.05	09.06.05	11.10.05	11.10.05	11.10.05	**11.10.05**
	Raymond, Richard	Under Secretary, Food Safety, USDA	05.26.05	05.26.05	06.22.05	07.01.05	07.01.05	**07.01.05**
	Lukken, Walter	Commissioner, CFTC, (Reapp.)	05.24.05	05.25.05	06.09.05	06.30.05	06.30.05	**06.30.05**
	Jeffrey, Reuben	Commissioner, and upon confirmation, Chairman., CFTC	05.17.05	05.17.05	06.09.05	06.30.05	06.30.05	**06.30.05**
	Jeffrey, Reuben	Commissioner, CFTC	05.17.05	05.17.05	06.09.05	06.30.05	06.30.05	**06.30.05**
	Connor, Charles F.	Deputy Secretary, USDA	03.11.05	03.14.05	04.06.05	04.12.05	04.27.05	**04.27.05**
	Dorr, Thomas C.	Under Secretary for Rural Develop., USDA	N/A	01.24.05	04.27.05	05.12.05	07.21.05	**07.21.05**
	Dorr, Thomas C.	Member, Commodity Credit Corp	N/A	01.24.05	04.27.05	05.12.05	07.21.05	**07.21.05**
	Johanns, Michael O.	Secretary, USDA	01.04.05	01.04.05	01.06.05	01.06.05	01.20.05	**01.20.05**
Armed Services	Stewart, Todd I.	Member, Nat'l Security Education Board	07.20.06	07.21.06				
	James, Ronald J.	Assistant Secretary, Manpower and Reserve Affairs, Army	07.20.06	07.21.06				
	McQueary, Charles E.	Director, Operational Test and Evaluation, DoD	06.29.06	06.29.06	07.18.06	07.20.06	07.21.06	**07.21.06**
	Jimenez, Frank R.	General Counsel, Department of the Navy	06.29.06	06.29.06	07.18.06			
	Wilkie, Robert	Assistant Secretary, Legislative Affairs, DoD	06.20.06	06.26.06	07.18.06			
	Conway-Welch, Colleen	Board of Regents, Uniformed Services University, Health Sciences	06.06.06	06.06.06				
	Yarington, C. Thomas	Board of Regents, Uniformed Services University, Health Sciences	06.06.06	06.06.06				
	Laufman, David H.	IG, Department of Defense	06.01.06	06.05.06	07.18.06			
	Tobey, William H.	Dep. Admin., Defense Nuclear Nonproliferation, NNSA, DOE	05.11.06	05.11.06	07.18.06			
	Payton, Sue C.	Assist. Secretary, Acquisition, Research & Development, Air Force	04.25.06	04.25.06	07.18.06	07.20.06	07.21.06	**07.21.06**
	Blair, Anita	Assistant Secretary, Manpower and Reserve Affairs, Air Force	04.13.06	04.24.06	07.18.06			
	England, Gordon	Deputy Secretary, DOD	N/A	02.10.06		N/A	N/A	N/A
	Smith, Dorrance	Assistant Secretary, Public Affairs, DOD	N/A	02.10.06	N/A	N/A	N/A	N/A
	Cohen, Benedict S.	General Counsel, Department of the Army, DoD	02.03.06	02.06.06	07.18.06			
	D'Agostino, Thomas P.	Deputy Administrator, Defense Programs, NNSA, DoE	01.27.06	01.27.06	02.15.06	02.16.06	02.17.06	**02.17.06**
	Geren, Preston M.	Under Secretary of the Army, DoD	01.17.05	01.18.06	02.15.06	02.16.06	02.17.06	**02.17.06**
	Finley, James I.	Deputy Under Secretary, Acquisition and Technology, DOD	12.19.05	12.20.05	02.15.06	02.16.06	02.17.06	**02.17.06**
	Dominguez, Michael	Deputy Under Secretary, Personnel and Readiness, DOD	11.21.05	12.13.05	02.15.06	06.27.06	06.29.06	**06.29.06**
(Recess Appointment: 01.04.06)	**Smith, Dorrance**	Assistant Secretary, Public Affairs, DOD	09.22.05	09.22.05	12.13.05	12.19.05	04.07.06	**04.07.06**

Committee	Name	Position	Intent	Nominated	Hearing	Reported	Floor	Confirmed
(Recess Appointment: 08.02.05)	Flory, Peter	Assistant Secretary of Defense, DOD	N/A	09.19.05				
(Recess Appointment: 08.09.05)	**Edelman, Eric S.**	Under Secretary, Policy, DOD	N/A	09.19.05	N/A	N/A	02.09.06	**02.09.06**
	Etter, Delores M.	Assist. Sec. of the Navy, Research, Develop., and Acquisition, DOD	09.06.05	09.06.05	10.25.05	10.27.05	10.28.05	**10.28.05**
	Wynne, Michael W.	Secretary of the Air Force, DOD	08.16.05	09.06.05	10.06.05	10.27.05	10.28.05	**10.28.05**
	Winter, Donald C.	Secretary of the Navy, DOD	08.16.05	09.06.05	10.06.05	10.27.05	11.10.05	**11.10.05**
	Young, John J.	Director, Defense Research and Engineering, DOD	07.28.05	07.28.05	10.25.05	10.27.05	10.28.05	**10.28.05**
	Eastin, Keith E.	Assistant Secretary, Installations and Environment, Army, DOD	06.29.05	06.29.05	07.28.05	07.28.05	07.29.05	**07.29.05**
	Eggenberger, A.J.	Mem., Defense Nuclear Facilities Board and designate Chairr	06.29.05	06.29.05	N/A	10.27.05		
	Bell, Phillip Jackson	Dep. Und. Sec., Logistics and Material Readiness, DOD	06.28.05	06.28.05	07.28.05	07.28.05	07.29.05	**07.29.05**
	Sega, Ronald M.	Under Secretary, Air Force, DOD	06.28.05	06.28.05	07.28.05	07.28.05	07.29.05	**07.29.05**
	Grimes, John G.	Assistant Secretary, Networks and Information Integration, DOD	06.16.05	06.16.05	07.28.05	10.27.05	10.28.05	**10.28.05**
	Anderson, William C.	Assist. Sec., Installations and Environment, Air Force, DOD	05.26.05	05.26.05	07.28.05	10.27.05	10.28.05	**10.28.05**
	***Rispoli, James A.**	Assistant Secretary, Environmental Management, DOE	05.17.05	05.17.05	06.29.05	06.30.05	07.29.05	**07.29.05**
(Recess Appointment: 08.09.05)	**Edelman, Eric S.**	Under Secretary, Policy, DOD	05.16.05	05.16.05	06.29.05	07.29.05	NA	NA
	Stanley, Daniel R.	Assistant Secretary, Legislative Affairs, DOD	05.13.05	05.16.05	06.29.05	06.30.05	06.30.05	**06.30.05**
	Krieg, Kenneth J.	Under Sec., Acquisition, Technology, and Logistics, DOD	04.01.05	04.04.05	04.21.05	05.25.05	05.26.05	**05.26.05**
(Recess Appointment: 01.04.06)	***England, Gordon***	Deputy Secretary, DOD	03.31.05	04.07.05	04.19.05	07.29.05	04.06.06	**04.06.06**
(Recess Appointment: 04.01.05)	**Turner, Sue Ellen**	Member, BRAC	03.15.05	03.15.05	NA	NA	NA	NA
(Recess Appointment: 04.01.05)	**Skinner, Samuel Knox**	Member, BRAC	03.15.05	03.15.05	NA	NA	NA	NA
(Recess Appointment: 04.01.05)	**Newton, Lloyd Warren**	Member, BRAC	NA	NA	NA	NA	NA	NA
(Recess Appointment: 04.01.05)	**Hill, James T.**	Member, BRAC	03.15.05	03.15.05	NA	NA	NA	NA
(Recess Appointment: 04.01.05)	**Hansen, James V.**	Member, BRAC	03.15.05	03.15.05	NA	NA	NA	NA
(Recess Appointment: 04.01.05)	**Gehman, Harold W.**	Member, BRAC	03.15.05	03.15.05	NA	NA	NA	NA
(Recess Appointment: 04.01.05)	**Coyle, Philip**	Member, BRAC	03.15.05	03.15.05	NA	NA	NA	NA
(Recess Appointment: 04.01.05)	**Bilbray, James H.**	Member, BRAC	03.15.05	03.15.05	NA	NA	NA	NA
(Recess Appointment: 04.01.05)	**Principi, Anthony J.**	Member and Chairman, BRAC	03.04.05	03.04.05	03.15.05	03.17.05	NA	NA
	Woodley, John Paul	Assistant Secretary of the Army, DOD	01.24.05	01.24.05	02.15.05	03.17.05	05.12.05	**05.12.05**
	Carr, James William	Member, Nat'l Security Education Board	01.24.05	01.24.05	N/A	03.17.05	03.17.05	**03.17.05**
	Dennison, George M.	Member, Nat'l Security Education Board	01.24.05	01.24.05	N/A	03.17.05	03.17.05	**03.17.05**
	McKenna, Andrew J.	Member, Nat'l Security Education Board	01.24.05	01.24.05	N/A	12.19.05		
	Skinner, Kiron K.	Member, Nat'l Security Education Board	01.24.05	01.24.05	N/A	03.17.05	03.17.05	**03.17.05**
(Recess Appointment: 08.02.05)	Flory, Peter	Assistant Secretary of Defense, DOD	01.24.05	01.24.05	N/A	07.28.05	N/A	N/A
	Penn, Buddie J.	Assistant Secretary, Navy, DOD	01.24.05	01.24.05	02.15.05	02.17.05	02.17.05	**02.17.05**
Banking, Housing and Urban Affairs	Rafiekian, Bijan	Member, Board of Directors, Export-Import Bank	07.20.06	07.21.06				
	Padilla, Christopher A.	Assistant Secretary, Export Administration, Dept. of Commerce	07.13.06	07.13.06				
	Mishkin, Frederic S.	Member, Board of Governors, Federal Reserve System	06.29.06	06.29.06	07.12.06			
	Moy, Edmund C.	Director of the Mint, Treasury	06.29.06	06.29.06	07.12.06			
	Conlin, Linda	First Vice President, Export-Import Bank	06.22.06	06.26.06	07.12.06			
	Grandmaison, J. Joseph	Member, Board of Directors, Export-Import Bank	06.22.06	06.26.06	07.12.06			
	Bacino, Geoffrey	Member, Federal Housing Finance Board	06.15.06	06.16.06	07.12.06			
	Kohn, Donald	Vice Chairman, Board of Governors, Federal Reserve System	05.18.06	05.18.06	06.08.06	06.14.06	06.19.06	**06.19.06**

Committee	Name	Position	Intent	Nominated	Hearing	Reported	Floor	Confirmed
	Casey, Kathy	Commissioner, SEC	05.18.06	05.18.06	06.08.06	06.14.06	06.15.06	**06.15.06**
	Bair, Sheila C.	Chairman, FDIC	05.01.06	05.02.06	06.08.06	06.14.06	06.15.06	**06.15.06**
	Lockhart, James B.	Director, Office of Federal Housing Enterprise Oversight, HUD	04.27.06	04.27.06	06.08.06	06.14.06	06.15.06	**06.15.06**
	Cox, John W.	CFO, HUD	03.02.06	03.02.06	05.16.06	05.25.06	05.26.06	**05.26.06**
	Rymer, Jon T.	Inspector General, FDIC	02.13.06	02.14.06	05.16.06	05.25.06	06.22.06	**06.22.06**
	Lambright, James	President, Export-Import Bank	02.13.06	02.13.06	05.16.06			
	Bucelo, Armando J.	Director, Board of Directors, Securities Investor Protection Corp.	02.03.06	02.06.06	05.16.06	05.25.06	05.26.06	**05.26.06**
	Farha, Todd S.	Director, Board of Directors, Securities Investor Protection Corp.	02.03.06	02.06.06	05.16.06	05.25.06	05.26.06	**05.26.06**
	Lazear, Edward P.	Member, Council of Economic Advisors, EOP	01.30.06	01.31.06	02.14.06	02.16.06	02.17.06	**02.17.06**
	Warsh, Kevin	Member, Board of Governors, Federal Reserve System	01.27.06	01.27.06	02.14.06	02.16.06	02.17.06	**02.17.06**
	Kroszner, Randall Scott	Member, Board of Governors, Federal Reserve System	01.27.06	01.27.06	02.14.06	02.16.06	02.17.06	**02.17.06**
	Simpson, James S.	Federal Transit Administrator, DoT	01.17.06	01.18.06	03.14.06	06.29.06		
	Couch, Robert M.	President, Government National Mortgage Association, HUD	01.04.06	01.18.06	03.14.06	06.14.06	06.15.06	**06.15.06**
	Bernanke, Ben S.	Chairman, Board of Governors, Federal Reserve System	10.24.05	11.01.05	11.15.05	11.16.05	01.31.06	**01.31.06**
	Bernanke, Ben S.	Member, Board of Governors, Federal Reserve System	10.24.05	11.01.05	11.15.05	11.16.05	01.31.06	**01.31.06**
	Hyland, Gigi	Member, National Credit Union Administration Board	09.29.05	09.29.05	10.25.05	11.03.05	11.07.05	**11.07.05**
	Baicker, Katherine	Member, Council of Economic Advisers, EOP	09.21.05	09.22.05	10.25.05	11.03.05	11.04.05	**11.04.05**
	Slaughter, Matthew	Member, Council of Economic Advisers, EOP	09.21.05	09.22.05	10.25.05	11.03.05	11.04.05	**11.04.05**
	Cabrera, Orlando J.	Assistant Secretary, Public and Indian Housing, HUD	08.19.05	09.06.05	10.25.05	11.03.05	11.04.05	**11.04.05**
	Lavin, Franklin L.	Under Secretary, International Trade, DOC	07.29.05	07.29.05	09.15.05	09.29.05	10.28.05	**10.28.05**
(Withdrawn on 09.19.05)	Neese, Terry	Director of the Mint, Treasury	07.29.05	07.29.05	09.20.05	N/A	N/A	N/A
	Henry, Emil W.	Assistant Secretary, Financial Institutions, Treasury	07.28.05	07.28.05	09.20.05	09.29.05	10.07.05	**10.07.05**
	Gottfried, Keith E.	General Counsel, HUD	07.27.05	07.27.05	09.15.05	09.29.05	10.07.05	**10.07.05**
	Gruenberg, Martin	Member, FDIC (For a term expiring 12/27/2012) (Reapp.)	N/A	07.25.05	07.26.05	07.28.05	07.29.05	**07.29.05**
	Gruenberg, Martin	Vice Chairperson, FDIC	07.22.05	07.22.05	07.26.05	07.28.05	07.29.05	**07.29.05**
	Gruenberg, Martin	Member of the Board of Directors, FDIC	07.22.05	07.22.05	07.26.05	07.28.05	07.29.05	**07.29.05**
	Nazareth, Annette	Member, Securities and Exchange Commission	07.22.05	07.22.05	07.26.05	07.28.05	07.29.05	**07.29.05**
	Campos, Roel C.	Member, Securities and Exchange Commission	07.22.05	07.22.05	07.26.05	07.28.05	07.29.05	**07.29.05**
	Williams, Darlene F.	Assistant Secretary, Policy Develop. & Research, HUD	07.22.05	07.25.05	09.15.05	09.29.05	10.07.05	**10.07.05**
	Nelson, Keith A.	Assistant Secretary, Administration, HUD	07.11.05	07.12.05	09.15.05	09.29.05	10.07.05	**10.07.05**
	O'Brien, Patrick M.	Assistant Secretary, Terrorist Financing, Treasury	N/A	06.29.05	09.20.05	09.29.05	10.07.05	**10.07.05**
	Kendrick, Kim	Assistant Secretary, Fair Housing and Equal Opportunity, HUD	06.29.05	06.29.05	09.15.05	09.29.05	10.07.05	**10.07.05**
	McCormick, David H.	Under Secretary, Export Administration, DOC	06.28.05	06.28.05	09.15.05	09.29.05	10.07.05	**10.07.05**
	Jackson, Daryl W.	Assistant Secretary, Export Enforcement, DOC	06.28.05	06.28.05	09.15.05	09.29.05	10.07.05	**10.07.05**
	Cox, Christopher	Commissioner, and upon confirmation, Chairman, SEC	06.02.05	06.30.05	07.26.05	07.28.05	07.29.05	**07.29.05**
	***Hernandez, Israel**	Assist. Sec. & Dir. Gen., US & Foreign Commercial Service, DoC	05.26.05	05.26.05	09.15.05	09.29.05	10.07.05	**10.07.05**
	Reich, John M.	Director, Thrift Supervision, Treasury, for a term of 5 years	06.06.05	06.06.05	07.26.05	07.28.05	07.29.05	**07.29.05**
	Hood, Rodney E.	Member, National Credit Union Administration Board	04.29.05	05.09.05	10.25.05	11.03.05	11.07.05	**11.07.05**
(Withdrawn on 06.06.05)	Reich, John M.	Director, Thrift Supervision, Treasury	04.26.05	05.25.05	N/A	N/A	N/A	N/A
	Montgomery, Brian D.	Asst. Sec., Housing & designate Fed. Housing Comm., HUD	04.12.05	04.25.05	05.25.05	06.09.05	06.13.05	**06.13.05**
	Bernanke, Ben S.	Member, Council of Economic Advisers, EOP	04.01.05	04.27.05	05.25.05	06.09.05	06.15.05	**06.15.05**
	Dugan, John	Comptroller of the Currency, Treas.	02.28.05	02.28.05	07.26.05	07.28.05	07.29.05	**07.29.05**

Committee	Name	Position	Intent	Nominated	Hearing	Reported	Floor	Confirmed
	Hardiman, William	Mem., Brd of Dir., Nat'l Instit. Of Blding Sciences	01.24.05	01.24.05	05.16.06	05.25.06	05.26.06	**05.26.06**
	Patenaude, Pamela	Assistant Sec., Community Planning and Development, HUD	01.24.05	01.24.05	N/A	04.15.05	04.15.05	**04.15.05**
	Rosenfeld, Ronald	Member, Board of Directors, Federal Housing Finance Board	01.24.05	01.25.05	03.01.05	03.09.05	03.16.05	**03.16.05**
Budget	McMillin, Stephen S.	Deputy Director, OMB	06.09.06	06.12.06				
	***Portman, Rob**	Director, OMB	04.18.06	04.27.06	05.11.06	05.23.06	05.26.06	**05.26.06**
Commerce, Science, and Transportation	Hays, Sharon	Associate Director, OSTP, EOP	07.20.06	07.21.06				
	Scovel, Calvin L.	IG, Department of Transportation	07.13.06	07.13.06				
	Wienecke, Nathaniel	Assistant Secretary, Legislative and Intergovernmental Affairs, DOC	06.29.06	06.29.06				
	Cohen, Jay M.	Under Secretary, Science and Technology, DHS	06.27.06	06.28.06				
	Connaughton, Sean T.	Administrator, Maritime Administration, DoT	06.27.06	06.28.06				
	Bell, Warren	Corporation for Public Broadcasting	06.20.06	06.26.06				
	Boskin, Chris	Corporation for Public Broadcasting	06.20.06	06.26.06				
	Pryor, David H.	Corporation for Public Broadcasting	06.20.06	06.26.06				
	Sumwalt, Robert L.	Member, NTSB	06.06.06	06.06.06				
	Nottingham, Charles D.	Member, Surface Transportation Board	06.01.06	06.05.06				
	Snelling, Charles	Member, Metropolitan Washington Airports Authority	06.01.06	06.05.06				
	Biden, R. Hunter	Member, Reform Board (Amtrak)	05.16.06	05.16.06	06.08.06	07.19.06		
	McLean, Donna R.	Member, Reform Board (Amtrak)	05.16.06	05.16.06	06.08.06	07.19.06		
	Hill, John H.	Administrator, Federal Motor Carrier Safety Administration	05.16.06	05.16.06	06.08.06	07.19.06		
	Kneuer, John M. R.	Assistant Secretary, Communications &Information, DOC	05.01.06	05.01.06				
	Martin, Kevin	Member, FCC	04.25.06	04.25.06				
	Rosenker, Mark V.	Chairman, NTSB	04.13.06	04.24.06	06.08.06	07.19.06		
(Withdrawn: 04.24.06)	Emling, John G.	Assistant Secretary, Legislative & Intergovernmental Affairs, DOC	02.23.06	02.27.06	N/A	N/A	N/A	N/A
	Sosa, Enrique J.	Member, Reform Board (Amtrak)	N/A	02.10.06				
	Hall, Floyd	Member, Reform Board (Amtrak)	N/A	02.10.06				
	Steinberg, Andrew	Assistant Secretary, Aviation & International Affairs, DoT	02.09.06	02.10.06	06.08.06	07.19.06		
	McDowell, Robert	Commissioner, FCC	02.03.06	02.06.06	03.09.06	03.16.06	05.26.06	**05.26.06**
	Barrett, Thomas	Administrator, Pipeline & Hazardous Materials Safety Admin., DoT	01.24.06	01.25.06	02.07.06	03.16.06	05.26.06	**05.26.06**
	Duvall, Tyler D.	Assistant Secretary, Transportation Policy, DoT	01.17.06	01.18.06	02.07.06	03.16.06	05.26.06	**05.26.06**
	Nason, Nicole R.	Administrator, National Highway Traffic Safety Admin., DoT	01.17.06	01.18.06	02.07.06	03.16.06	05.26.06	**05.26.06**
	Karr, Roger Shane	Assistant Secretary, Governmental Affairs, DoT	01.17.06	01.18.06	02.07.06	03.16.06	05.26.06	**05.26.06**
(Withdrawn on 03.27.06)	Sanborn, David C.	Administrator, Maritime Administration, DoT	01.17.06	01.18.06	02.07.06	N/A	N/A	N/A
	Cresanti, Robert C.	Under Secretary, Technology, DOC	11.10.05	11.10.05	02.07.06	03.16.06	03.16.06	**03.16.06**
	Tate, Deborah Taylor	Member, Federal Communications Commission (FCC)	11.09.05	11.09.05	12.13.05	12.13.05	12.21.05	**12.21.05**
	Copps, Michael Joseph	Member, Federal Communications Commission (FCC)	11.09.05	11.09.05	12.13.05	12.13.05	12.21.05	**12.21.05**
	Rosch, J. Thomas	Commissioner, Federal Trade Commission (FTC)	09.29.05	09.29.05	11.14.05	11.17.05	12.17.05	**12.17.05**
	Dale, Shana L.	Deputy Administrator, NASA	09.09.05	09.13.05	11.01.05	11.02.05	11.04.05	**11.04.05**
	Higgins, Kathryn	Member, National Transportation Safety Board (NTSB)	07.28.05	07.28.05	11.01.05	11.02.05	12.17.05	**12.17.05**
	Kovacic, William E.	Commissioner, Federal Trade Commission (FTC)	07.28.05	07.28.05	11.14.05	11.17.05	12.17.05	**12.17.05**
	Dye, Rebecca F.	Commissioner, Federal Maritime Commission	07.11.05	07.12.05	N/A	07.21.05	07.22.05	**07.22.05**

Committee	Name	Position	Intent	Nominated	Hearing	Reported	Floor	Confirmed
	Hernandez, Israel	Assist. Sec. & Dir. Gen., US & Foreign Commercial Service, DoC	05.26.05	05.26.05	06.16.05	06.23.05	10.07.05	**10.07.05**
	Jeffrey, William Alan	Director, NIST, DOC	05.24.05	05.25.05	06.16.05	06.23.05	07.22.05	**07.22.05**
	Kaveeshwar, Ashok	Administrator, Research and Innov. Tech. Admin., DOT	05.24.05	05.25.05	06.16.05	06.23.05	06.30.05	**06.30.05**
	***Hawley, Edmund S.**	Asst. Sec., Transportation Security Administration, DHS	05.06.05	05.19.05	06.16.05	06.23.05	07.22.05	**07.22.05**
	Sullivan, John J.	General Counsel, DOC	04.26.05	05.09.05	05.18.05	06.23.05	07.22.05	**07.22.05**
	Sheinberg, Phyllis F.	Asst. Sec., Budgets and Programs and CFO, DOT	04.12.05	04.14.05	04.26.05	04.27.05	04.28.05	**04.28.05**
	Cino, Maria	Deputy Secretary, DOT	04.06.05	04.06.05	04.26.05	04.27.05	05.11.05	**05.11.05**
	Sampson, David A.	Deputy Secretary, DOC (Designated Acting on 05.02.05)	04.01.05	04.04.05	05.18.05	06.23.05	07.22.05	**07.22.05**
(Withdrawn on 12.13.05)	Connors, Ellen Engleman	Chairman, National Transportation Safety Board (NTSB)	03.24.05	04.04.05	N/A	N/A	N/A	N/A
	Rosenker, Mark V.	Member, National Transportation Safety Board (NTSB)	03.24.05	04.04.05	11.01.05	11.02.05	12.17.05	**12.17.05**
	Boardman, Joseph H.	Administrator, Federal Railroad Administration, DOT	03.17.05	03.17.05	04.12.05	04.27.05	04.28.05	**04.28.05**
	Griffin, Michael D.	Administrator, NASA	03.11.05	03.14.05	04.12.05	04.13.05	04.13.05	**04.13.05**
	Nord, Nancy Ann	Commissioner, CPSC, 7 yrs. term from 10.27.05	02.28.05	02.28.05	04.12.05	04.27.05	04.28.05	**04.28.05**
	Nord, Nancy Ann	Commissioner, CPSC, for term expiring 10.26.05	02.28.05	02.28.05	04.12.05	04.27.05	04.28.05	**04.28.05**
	Cobey, William	Mem., Brd of Dir., Metro. Wash. Airports Auth.	02.28.05	02.28.05	04.12.05	04.27.05	04.28.05	**04.28.05**
(Recess Appointment: 01.04.06)	Sosa, Enrique J.	Member, Reform Board (Amtrak)	01.24.05	01.24.05				
(Recess Appointment: 01.04.06)	Hall, Floyd	Member, Reform Board (Amtrak)	01.24.05	01.24.05				
	Gutierrez, Carlos M.	Secretary, DOC	01.04.05	01.04.05	01.05.05	01.06.05	01.24.05	**01.24.05**
Energy and Natural Resources	Johnson, Robert	Commissioner, Reclamation, Department of the Interior	07.20.06	07.21.06				
	Pearce, Drue	Federal Coordinator, Alaska Natural Gas Transportation Projects	06.09.06	06.12.06	07.20.06			
	Spitzer, Marc	Member, FERC	06.09.06	06.12.06	06.28.06	07.12.06	07.14.06	**07.14.06**
	Correll, John Ray	Director, Office of Surface Mining Reclamation &Enforce., DoI	05.16.06	05.16.06	07.20.06			
	Myers, Mark	Director, USGS, DoI	05.03.06	05.03.06	07.20.06			
	Kempthorne, Dirk	Secretary, Department of Interior	03.16.06	04.24.06	05.04.06	05.10.06	05.26.06	**05.26.06**
	Moeller, Philip	Member, FERC	03.07.06	03.07.06	06.08.06	06.21.06	07.14.06	**07.14.06**
	Wellinghof, Jon	Member, FERC	03.07.06	03.07.06	06.08.06	06.21.06	07.14.06	**07.14.06**
	Spurgeon, Dennis R.	Assistant Secretary, Nuclear Energy, DOE	02.13.06	02.13.06	03.09.06	03.15.06	03.27.06	**03.27.06**
	Karsner, Alexander	Assistant Secretary, EERE, DOE	12.21.05	12.21.05	03.09.06	03.15.06	03.16.06	**03.16.06**
	Orbach, Raymond	Under Secretary for Science, DOE	N/A	12.13.05	03.09.06	03.15.06	05.26.06	**05.26.06**
	Bernhardt, David Longly	Solicitor, Department of the Interior	11.17.05	11.18.05	03.09.06	03.15.06		
	Sproat, Edward F.	Director, Civilian Radioactive Waste Management, DOE	09.07.05	09.08.05	11.10.05	11.16.05	05.26.06	**05.26.06**
	Jarrett, Jeffrey D.	Assistant Secretary, Fossil Energy, DOE	08.31.05	09.06.05	11.10.05	11.16.05	12.17.05	**12.17.05**
	***Rispoli, James A.**	Assistant Secretary, Environmental Management, DOE	05.17.05	05.17.05	07.12.05	07.21.05	07.29.05	**07.29.05**
	Limbaugh, Mark A.	Assistant Secretary, Water and Science, DOI	05.10.05	05.11.05	07.14.05	07.21.05	07.22.05	**07.22.05**
	Sigal, Jill L.	Asst. Sec., Congressional and Intergovernmental, DOE	05.06.05	05.09.05	07.12.05	07.21.05	07.28.05	**07.28.05**
	Weimer, R. Thomas	Assist. Sec., Policy, Management, and Budget, DOI	05.02.05	05.09.05	07.14.05	07.21.05	12.21.05	**12.21.05**
	Hill, David R.	General Counsel, DOE	04.12.05	04.14.05	07.12.05	07.21.05	07.28.05	**07.28.05**
	Garman, David	Under Secretary, DOE	03.04.05	03.04.05	04.06.05	04.13.05	06.15.05	**06.15.05**
	Sell, Jeffrey Clay	Deputy Secretary, DOE	02.08.05	02.28.05	03.09.05	03.16.05	03.17.05	**03.17.05**
	Scarlett, Patricia Lynn	Deputy Secretary, DOI	02.18.05	02.18.05	03.09.05	03.16.05	11.18.05	**11.18.05**
	Bodman, Samuel W.	Secretary, DOE	01.04.05	01.04.05	01.19.05	01.26.05	01.31.05	**01.31.05**

Committee	Name	Position	Intent	Nominated	Hearing	Reported	Floor	Confirmed
Environment and Public Works	Prescott, Stephen	Udall Foundation	07.17.06	07.18.06				
	Udall, Anne	Udall Foundation	07.17.06	07.18.06				
	Wark, William B.	Member, Chemical Safety and Hazard Investigation Board	06.20.06	06.26.06				
	Wright, William E.	Member, Chemical Safety and Hazard Investigation Board	06.20.06	06.26.06				
	Klein, Dale	Chairman, Nuclear Regulatory Commission (NRC)	04.27.06	04.27.06	05.17.06	05.23.06	05.26.06	**05.26.06**
	O'Neill, Molly A.	Assistant Administrator, Environmental Information, EPA	03.27.06	03.27.06	05.17.06	05.23.06		
	Capka, J. Richard	Administrator, Federal Highway Administration, DoT	03.07.06	03.07.06	04.05.06	04.26.06	05.26.06	**05.26.06**
	Wehrum, William L.	Assistant Administrator, Air and Radiation , EPA	02.27.06	02.27.06	04.05.06	04.26.06		
	Gulliford, James B.	Assistant Administrator, Toxic Substances, EPA	01.17.05	01.18.06	04.05.06	04.26.06	06.29.06	**06.29.06**
	DePriest, Donald R.	Member, TVA	12.21.05	12.21.05	02.08.06	02.15.06	03.03.06	**03.03.06**
	Thrailkill, Howard	Member, TVA	12.21.05	12.21.05	02.08.06	02.15.06	03.03.06	**03.03.06**
	Williams, Susan R.	Member, TVA	12.21.05	12.21.05	02.08.06	02.15.06	03.03.06	**03.03.06**
	Bottorff, Dennis	Member, TVA	11.17.05	11.17.05	02.08.06	02.15.06	03.03.06	**03.03.06**
	Duncan, Robert M.	Member, TVA	11.17.05	11.17.05	02.08.06	02.15.06	03.03.06	**03.03.06**
	Sansom, William	Member, TVA	11.17.05	11.17.05	02.08.06	02.15.06	03.03.06	**03.03.06**
(Withdrawn on 12.21.05)	Thrailkill, Howard	Member, TVA	11.17.05	11.17.05	N/A	N/A	N/A	N/A
(Withdrawn on 12.21.05)	Williams, Susan R.	Member, TVA	11.17.05	11.17.05	N/A	N/A	N/A	N/A
	Bracy, Terrence L.	Member, Board of Trustees, Udall Foundation	09.29.05	10.06.05	02.08.06	02.15.06	02.16.06	**02.16.06**
	Gray, Lyons	Chief Financial Officer, EPA	09.06.05	09.06.05	09.22.05	10.06.05	10.07.05	**10.07.05**
	Baruah, Santanu K.	Assist. Sec., Econ. Develop., DOC (Designated Acting on 09.15.05)	08.31.05	09.06.05	09.22.05	10.06.05	12.17.05	**12.17.05**
	McGaffigan, Edward	Member, Nuclear Regulatory Commission (NRC)	07.28.05	07.28.05	09.22.05	10.06.05	10.07.05	**10.07.05**
	Gray, George M.	Assistant Administrator, Research and Development, EPA	07.28.05	07.28.05	09.22.05	10.06.05	10.07.05	**10.07.05**
	Hall, H. Dale	Director, U.S. Fish and Wildlife Services, DOI	07.15.05	07.18.05	09.22.05	10.06.05	10.07.05	**10.07.05**
	Bodine, Susan P.	Assistant Administrator, Solid Waste, EPA	06.28.05	06.28.05	07.14.05	07.20.05	12.17.05	**12.17.05**
	Nakayama, Granta Y.	Assist. Administrator, Enforcement & Compliance Assurance, EPA	06.23.05	06.23.05	07.14.05	07.20.05	07.29.05	**07.29.05**
	Peacock, Marcus	Deputy Administrator, EPA	06.01.05	06.06.05	07.14.05	07.20.05	07.28.05	**07.28.05**
	Johnson, Stephen L.	Administrator, EPA	03.04.05	03.17.05	04.06.05	04.13.05	04.28.05	**04.28.05**
(Recess Appointment: 01.19.05)	**Lyons, Peter B.**	Member, Nuclear Regulatory Commission (NRC)	02.14.05	02.14.05	04.20.05	05.23.06	05.26.06	**05.26.06**
(Recess Appointment: 01.19.05)	**Jaczko, Gregory B.**	Member, Nuclear Regulatory Commission (NRC)	02.14.05	02.14.05	04.20.05	05.23.06	05.26.06	**05.26.06**
	Grisoli, William T.	Member, MS River Commission	02.08.05	02.08.05	04.06.05	04.13.05	04.27.05	**04.27.05**
	Butler, Michael	Member, Board of Trustees, Udall Foundation	01.24.05	01.24.05	04.06.05	04.13.05		
	Rappoport, D. Michael	Member, Board of Trustees, Udall Foundation	01.24.05	01.24.05	04.06.05	04.13.05		
	Riley, Maj. Gen. Don T.	Member & Pres., MS River Commission	01.24.05	01.24.05	04.06.05	04.13.05	04.27.05	**04.27.05**
	Luna, Luis	Assistant Administrator, EPA	01.24.05	01.24.05	04.06.05	04.13.05	04.27.05	**04.27.05**
	Woodley, John Paul	Assistant Secretary of the Army, DOD	01.24.05	01.24.05	04.06.05	04.13.05	05.12.05	**05.12.05**
(Withdrawn on 06.16.05)	Skinner, Thomas V.	Assistant Administrator, EPA	01.24.05	01.24.05	N/A	N/A	N/A	N/A
(Withdrawn on 07.29.05)	Konetzni, Albert Henry	Member, NRC	01.04.05	01.04.05	N/A	N/A	N/A	N/A
Finance	**Paulson, Henry M.**	Secretary, Department of the Treasury	05.30.06	06.19.06	06.27.06	06.28.06	06.28.06	**06.28.06**
	Solomon, Eric	Assistant Secretary, Tax Policy, Treasury	05.08.06	05.09.06	07.13.06			
	Cherecwich, Paul	Member, Internal Revenue Service Oversight Board	04.27.06	05.01.06				

Committee	Name	Position	Intent	Nominated	Hearing	Reported	Floor	Confirmed
	Hammond, Donald V.	Member, Internal Revenue Service Oversight Board	04.27.06	05.01.06				
	West, Catherine G.	Member, Internal Revenue Service Oversight Board	04.27.06	05.01.06				
	Wince-Smith, Deborah	Member, Internal Revenue Service Oversight Board	04.27.06	05.01.06				
	Schwab, Susan	USTR, EOP	04.18.06	05.03.06	05.16.06	05.22.06	06.08.06	**06.08.06**
	Basham, W. Ralph	Commissioner, Customs, DHS	01.30.06	01.31.06	04.05.06	05.18.06	05.26.06	**05.26.06**
	Crowder, Richard T.	Chief Agriculture Negotiator, USTR, EOP	11.16.05	11.17.05	12.14.05	12.16.05	12.17.05	**12.17.05**
	Meron, Daniel	General Counsel, HHS	11.15.05	11.17.05				
	Spooner, David	Assistant Secretary, Import Administration, DOC	11.10.05	11.10.05	12.14.05	12.16.05	12.17.05	**12.17.05**
(Recess Appointment: 04.19.06)	Palmer, John L.	Member, Brd of Trust., Fed. Supple. Med. Insurance Trust Fund	11.03.05	11.07.05	N/A	N/A	N/A	N/A
(Recess Appointment: 04.19.06)	Palmer, John L.	Member, Brd of Trust., Fed. Old-Age & Survivors Insur.Trust Fund	11.03.05	11.07.05	N/A	N/A	N/A	N/A
(Recess Appointment: 04.19.06)	Palmer, John L.	Member, Brd of Trust., Fed. Hospital Insurance Trust Fund	11.03.05	11.07.05	N/A	N/A	N/A	N/A
(Recess Appointment: 04.19.06)	Saving, Thomas R.	Member, Brd of Trust., Fed. Supple. Med. Insurance Trust Fund	11.03.05	11.07.05	N/A	N/A	N/A	N/A
(Recess Appointment: 04.19.06)	Saving, Thomas R.	Member, Brd of Trust., Fed. Old-Age & Survivors Insur. Trust Fund	11.03.05	11.07.05	N/A	N/A	N/A	N/A
(Recess Appointment: 04.19.06)	Saving, Thomas R.	Member, Brd of Trust., Fed. Hospital Insurance Trust Fund	11.03.05	11.07.05	N/A	N/A	N/A	N/A
	Schwab, Susan Rasinski	Deputy USTR, EOP	N/A	11.02.05	N/A	11.10.05	11.10.05	**11.10.05**
	Schwab, Susan Rasinski	Deputy USTR, EOP	N/A	10.06.05	10.18.05	10.25.05	10.28.05	**10.28.05**
	Fratto, Antonio	Assistant Secretary, Public Affairs, Treasury	N/A	10.06.05	12.14.05	12.16.05	12.17.05	**12.17.05**
	Bohigian, David Steele	Assistant Secretary, Market Access and Compliance, DOC	N/A	10.06.05	12.14.05	12.16.05	12.17.05	**12.17.05**
	Bhatia, Karan K.	Deputy USTR, EOP	09.13.05	09.15.05	10.18.05	10.25.05	10.28.05	**10.28.05**
	Halpern, James S.	Judge of the United States Tax Court	N/A	09.06.05	10.18.05	10.25.05	10.28.05	**10.28.05**
	Lowery, Clay	Deputy Under Secretary, International Affairs, Treasury	08.23.05	09.06.05	10.18.05	10.25.05	10.28.05	**10.28.05**
	Maupin, John E.	Member, Social Security Advisory Board, SSAB	08.09.05	09.06.05				
	Lavin, Franklin L.	Under Secretary, International Trade, DOC	07.29.05	07.29.05	10.18.05	10.25.05	10.28.05	**10.28.05**
	Ventimiglia, Vincent J.	Assistant Secretary, Legislation, HHS	07.15.05	07.18.05	12.14.05	12.19.05	12.21.05	**12.21.05**
	Fromer, Kevin I.	Deputy Under Secretary, Legislative Affairs, Treasury	06.03.05	06.06.05	07.20.05	07.28.05	07.29.05	**07.29.05**
(Withdrawn on 10.07.05)	Morrison, Philip D.	Assistant Secretary, Tax Policy, Treasury	05.26.05	05.26.05	N/A	N/A	N/A	N/A
	Kimmitt, Robert M.	Deputy Secretary, Treasury	05.03.05	06.29.05	07.20.05	07.29.05	07.29.05	**07.29.05**
	Aranoff, Shara L.	Commissioner, U.S. International Trade Commission	04.27.05	04.27.05	05.24.05	07.29.05	07.29.05	**07.29.05**
	Quarles, Randal	Under Secretary for Domestic Finance, Treasury	04.26.05	05.26.05	07.20.05	07.29.05	07.29.05	**07.29.05**
	Pack, Sandra L.	Assistant Secretary for Management and CFO, Treasury	04.26.05	05.16.05	07.20.05	07.29.05	07.29.05	**07.29.05**
	Johnson, Charles E.	Assist. Secretary for Budget, Technology, Finance, HHS	04.21.05	04.25.05	05.24.05	07.20.05	07.22.05	**07.22.05**
	Portman, Robert J.	USTR, EOP	04.13.05	04.13.05	04.21.05	04.26.05	04.29.05	**04.29.05**
	Azar, Alex M.	Deputy Secretary, HHS	04.12.05	04.19.05	05.24.05	07.20.05	07.22.05	**07.22.05**
	Adams, Timothy D.	Under Secretary, Treasury	04.06.05	04.06.05	05.24.05	07.29.05	07.29.05	**07.29.05**
	DeFrancis, Suzanne C.	Assistant Secretary for Public Affairs, HHS	03.29.05	04.04.05	05.24.05	07.20.05	07.22.05	**07.22.05**
	Levinson, Daniel R.	IG, HHS	01.24.05	01.24.05	02.17.05	04.13.05	06.08.05	**06.08.05**
	Damelin, Harold	IG, Treasury	01.24.05	01.24.05	02.17.05	03.09.05	03.17.05	**03.17.05**
	Wagner, Raymond T.	Member, IRS Oversight Brd., Treas.	01.24.05	01.24.05	02.17.05	03.09.05	03.16.05	**03.16.05**
	Brown, Jeffrey Robert	Member, Social Security Advisory Board, SSAB	01.04.05	01.04.05	12.14.05			
	Leavitt, Michael O.	Secretary, HHS	01.04.05	01.04.05	01.19.05	01.25.05	01.26.05	**01.26.05**
Foreign Relations	Kunder, James R.	Deputy Administrator, USAID	07.20.06	07.21.06				

Committee	Name	Position	Intent	Nominated	Hearing	Reported	Floor	Confirmed
	Ourisman, Mary Martin	Ambassador to Barbados	07.20.06	07.21.06				
	Stewart, Karen B.	Ambassador to Belarus	07.20.06	07.21.06				
	Bishop, Clyde	Ambassador to the Republic of the Marshall Islands	07.17.06	07.18.06				
	Dybul, Mark	Coordinator, U.S. Govt. Activities to Combat HIV/AIDS Globally	07.17.06	07.18.06				
	Graber, Richard	Ambassador to the Czech Republic, State	07.13.06	07.13.06				
	Paulson, Henry M.	U.S. Gov., International Monetary Fund	07.11.06	07.12.06				
	Paulson, Henry M.	U.S. Gov., International Bank for Reconstruction & Development	07.11.06	07.12.06				
	Paulson, Henry M.	U.S. Gov., Inter-American Development Bank	07.11.06	07.12.06				
	Paulson, Henry M.	U.S. Gov., African Development Bank	07.11.06	07.12.06				
	Paulson, Henry M.	U.S. Gov., African Development Fund	07.11.06	07.12.06				
	Paulson, Henry M.	U.S. Gov., Asian Development Bank	07.11.06	07.12.06				
	Paulson, Henry M.	U.S. Gov., European Bank for Reconstruction & Development	07.11.06	07.12.06				
	Courville, Cindy Lou	Representative to the African Union, State	07.11.06	07.13.06				
	Goldberg, Philip S.	Ambassador to the Republic of Bolivia, State	07.11.06	07.12.06				
	Rood, John C.	Assistant Secretary, International Security Non-Profileration, State	07.11.06	07.12.06				
	Johnson, Donald C.	Ambassador to the Republic of Equatorial Guinea	06.29.06	06.29.06				
	Foley, Thomas C.	Ambassador to Ireland, State	06.15.06	06.16.06	06.28.06	06.29.06	06.29.06	**06.29.06**
	Cabrera, Cesar	Ambassador to the Republic of Mauritius	06.06.06	06.06.06				
	Blake, Robert O.	Ambassador to the Democratic Socialist Republic of Sri Lanka	05.24.06	05.25.06	06.15.06	06.29.06	06.29.06	**06.29.06**
	Hoagland, Richard E.	Ambassador to the Republic of Armenia	05.23.06	05.23.06	06.28.06			
	Sobel, Clifford M.	Ambassador to the Federated Republic of Brazil	05.23.06	05.23.06	06.22.06	06.29.06	06.29.06	**06.29.06**
	Brown, Gayleatha	Ambassador to the Republic of Benin, State	05.11.06	05.11.06	05.25.06	06.29.06	06.29.06	**06.29.06**
	Coneway, Peter R.	Ambassador to Switzerland, State	05.11.06	05.11.06	06.28.06	06.29.06	06.29.06	**06.29.06**
	Rocca, Christina	U.S. Representative to the Conference on Disarmament, State	05.11.06	05.11.06	07.17.06			
	Symington, W. Stuart	Ambassador to the Republic of Djibouti	05.08.06	05.08.06	05.25.06	06.29.06	06.29.06	**06.29.06**
	Taylor, William B.	Ambassador to Ukraine, State	05.01.06	05.01.06	05.12.06	05.23.06	05.26.06	**05.26.06**
	Liberi, Dawn M.	Amb. to the Islamic Republic of Mauritania, State	05.01.06	05.01.06				
	Wood, Michael	Ambassador to Sweden, State	05.01.06	05.01.06	05.17.06	05.23.06	05.26.06	**05.26.06**
	Bradtke, Robert A.	Ambassador to the Republic of Croatia, State	04.27.06	04.27.06	05.17.06	05.23.06	05.26.06	**05.26.06**
	Foley, April H.	Ambassador to the Republic of Hungary, State	04.25.06	04.25.06	05.17.06	05.23.06	05.26.06	**05.26.06**
	Jacobson, Tracey Ann	Ambassador to the Republic of Tajikistan, State	04.25.06	04.25.06	05.17.06	05.23.06	05.26.06	**05.26.06**
	Vasquez, Gaddi H.	U.S. Representative to the UN for Food and Agriculture	04.25.06	04.25.06	05.24.06	06.29.06	06.29.06	**06.29.06**
	Sullivan, Dan	Assistant Secretary, Economic and Business Affairs, State	04.13.06	04.24.06	05.12.06	05.23.06	05.26.06	**05.26.06**
	Ford, Robert	Ambassador to the Republic of Algeria, State	04.13.06	04.24.06	05.03.06	05.23.06	05.26.06	**05.26.06**
	Rowe, Leslie	Amb. to Papua New Guinea, the Solomon Islands, and Vanuatu	04.13.06	04.24.06	06.19.06	06.29.06	06.29.06	**06.29.06**
	Derse, Anne E.	Ambassador to the Azerbaijan Republic	04.13.06	04.24.06	05.12.06	05.23.06	05.26.06	**05.26.06**
	Cloud, John A.	Ambassador to the Republic of Lithuania	04.06.06	04.06.06	05.17.06	05.23.06	05.26.06	**05.26.06**
	Williamson, John Clint	Ambassador at Large for War Crime Issues	04.06.06	04.06.06	05.24.06	06.29.06	06.29.06	**06.29.06**
	Bost, Eric	Ambassador to the Republic of South Africa	04.04.06	04.05.06	05.25.06	06.29.06	06.29.06	**06.29.06**
	Hughes, Lisa	Ambassador to the Republic of Suriname	04.04.06	04.05.06	05.10.06	05.23.06	05.26.06	**05.26.06**
	Wayne, E. Anthony	Ambassador to Argentina	04.04.06	04.05.06	05.10.06	06.29.06		
	Robinson, David M.	Ambassador to Co-Operative Republic of Guyana	04.04.06	04.05.06	05.10.06	05.23.06	05.26.06	**05.26.06**

Committee	Name	Position	Intent	Nominated	Hearing	Reported	Floor	Confirmed
	Kirby, Michael	Ambassador to the Republic of Moldova, State	03.16.06	03.27.06	05.17.06	05.23.06	05.26.06	**05.26.06**
	Minton, Mark	Ambassador to Mongolia, State	03.15.06	03.15.06	04.06.06	05.23.06	05.26.06	**05.26.06**
	McCallum, Robert	Ambassador to Australia, State	03.10.06	03.13.06	06.19.06	06.29.06	06.29.06	**06.29.06**
	Tichenor, Warren	U.S. Representative to the European Office of the UN	03.07.06	03.15.06	03.28.06	05.23.06	05.26.06	**05.26.06**
	Ranneberger, Michael E	Ambassador to the Republic of Kenya	03.07.06	03.07.06	05.25.06	06.29.06	06.29.06	**06.29.06**
	Godec, Robert F.	Ambassador to the Republic of Tunisia	03.07.06	03.07.06	05.03.06	05.23.06	05.26.06	**05.26.06**
	Staples, George McDad	Director General, Foreign Service, State	03.02.06	03.02.06	03.28.06	05.10.06	05.19.06	**05.19.06**
	Sauerbrey, Ellen R.	Assistant Secretary, Population, Refugees, and Migration, State	N/A	02.10.06				
	Wallace, Roger W.	Member, Brd.of Direct., Inter-Amer. Foundation	N/A	02.10.06				
	Hogan, Nadina	Member, Brd.of Direct., Inter-Amer. Foundation	N/A	02.10.06				
	Gray, C. Boyden	Representative to the European Union, State	N/A	02.10.06				
	Brister, Patricia	U.S. Representative, Economic and Social Council, UN	02.07.06	02.08.06	03.28.06	05.23.06	05.26.06	**05.26.06**
	Chellaraj, Rajkumar	Assistant Secretary, Administration,	01.24.06	01.25.06	03.28.06	05.23.06	05.26.06	**05.26.06**
	Tobias, Randall	Administrator, USAID	01.19.06	02.17.06	03.07.06	03.14.06	03.29.06	**03.29.06**
	Bernanke, Ben S.	U.S. Alternate Governor, International Monetary Fund (IMF)	01.17.05	01.18.06	N/A	02.15.06	02.16.06	**02.16.06**
	Boucher, Richard A.	Assistant Secretary, South Asian Affairs, State	01.17.05	01.18.06	02.16.06	02.16.06	02.17.06	**02.17.06**
	Bliss, Donald T.	U.S. Rep., Council of the International Civil Aviation Organization	01.12.06	01.18.06	N/A	02.15.06	02.16.06	**02.16.06**
	Miller, Richard T.	U.S. Representative, Economic and Social Council, UN	01.06.06	01.25.06	03.08.06	03.14.06	03.16.06	**03.16.06**
	Miller, Richard T.	U.S. Alt. Representative, General Assembly, UN	01.06.06	01.25.06	03.08.06	03.14.06	03.16.06	**03.16.06**
	Sanders, Jackie W.	U.S. Alt. Representative, Special Political Affairs, UN	01.06.06	01.18.06	01.25.06	02.15.06	02.16.06	**02.16.06**
	Wallace, Mark D.	U.S. Representative, Management and Reform, UN	01.06.06	01.18.06	01.25.06	03.14.06	03.16.06	**03.16.06**
	Simon, John	Executive Vice President, OPIC	01.04.06	01.18.06	03.08.06	03.14.06	03.16.06	**03.16.06**
	Butenis, Patricia	Amb. to the People's Republic of Bangladesh, State	01.04.06	01.18.06	02.02.06	02.15.06	02.16.06	**02.16.06**
	Grappo, Gary A.	Amb. to the Sultanate of Oman, State	12.13.05	12.13.05	02.02.06	02.15.06	02.16.06	**02.16.06**
	Higgins, Bradford	Assistant Secretary, CFO, State	11.21.05	12.13.05	01.19.06	02.15.06	02.16.06	**02.16.06**
	Higgins, Bradford	Assistant Secretary, Resource Management and CFO, State	11.21.05	12.13.05	01.19.06	02.15.06	02.16.06	**02.16.06**
	McGee, James D.	Amb. to the Union of Comoros, State	N/A	11.18.05	N/A	02.15.06	02.16.06	**02.16.06**
	Michalak, Michael	U.S. Senior Official to the APEC Forum, State	11.16.05	11.18.05	01.31.06	02.15.06	02.16.06	**02.16.06**
	McMurray, Claudia A.	Assist. Sec., Oceans & Intern. Environ. & Scientific Affairs, State	11.15.05	11.17.05	01.19.06	02.15.06	02.16.06	**02.16.06**
	Payne, Donald M.	U.S. Representative, 60th Session, UN General Assembly	11.09.05	11.10.05	N/A	11.18.05	11.18.05	**11.18.05**
	Royce, Edward Randall	U.S. Representative, 60th Session, UN General Assembly	11.09.05	11.10.05	N/A	11.18.05	11.18.05	**11.18.05**
	Ameri, Goli	U.S. Representative, 60th Session, UN General Assembly	11.09.05	11.10.05	N/A	05.23.06	05.26.06	**05.26.06**
	Acklie, Duane	U.S. Representative, 60th Session, UN General Assembly	11.09.05	11.10.05	N/A	05.23.06	05.26.06	**05.26.06**
	O'Brien, Robert C.	U.S. Representative, 60th Session, UN General Assembly	11.09.05	11.10.05	N/A	05.23.06	05.26.06	**05.26.06**
	Sanderson, Janet Ann	Amb. to the Republic of the Haiti, State	11.07.05	11.09.05	01.25.06	02.15.06	02.16.06	**02.16.06**
	Kenney, Kristie Anne	Amb. to the Republic of the Philippines, State	11.03.05	11.07.05	01.31.06	02.15.06	02.16.06	**02.16.06**
	Weisberg, Robert	Amb. to the Republic of the Congo, State	11.03.05	11.07.05	01.25.06	02.15.06	02.16.06	**02.16.06**
	Browning, Steven	Amb. to the Republic of Uganda, State	11.01.05	11.01.05	01.25.06	02.15.06	02.16.06	**02.16.06**
	Jackson, Jeanine	Amb. to the Republic of Burkina Faso, State	11.01.05	11.01.05	02.08.06	02.15.06	02.16.06	**02.16.06**
	Van Voorst, Carol	Amb. to the Republic of Iceland, State	10.27.05	10.28.05	11.09.05	11.18.05	11.18.05	**11.18.05**
	Wilson, Ross	Amb. to the Republic of Turkey, State	10.27.05	10.28.05	11.09.05	11.18.05	11.18.05	**11.18.05**
	Moller, Patricia	Amb. to the Republic of Burundi, State	10.27.05	10.28.05	01.25.06	02.15.06	02.16.06	**02.16.06**

Committee	Name	Position	Intent	Nominated	Hearing	Reported	Floor	Confirmed
	Ware, Marilyn	Amb. to the Republic of Finland, State	10.26.05	10.26.05	11.09.05	12.14.05	12.17.05	**12.17.05**
	Jacobs, Janice	Amb. to the Republic of Senegal, State	10.26.05	10.26.05	02.08.06	02.15.06	02.16.06	**02.16.06**
	Allen, Bernadette	Amb. to the Republic of Niger, State	10.26.05	10.26.05	01.25.06	02.15.06	02.16.06	**02.16.06**
	Patterson, Anne	Assist. Sec., International Narcotics and Law Enforcement, State	10.19.05	10.19.05	N/A	10.25.05	11.10.05	**11.10.05**
	McKinnon, Mark	Member, Broadcasting Board of Governors	10.17.05	10.17.05				
	Schlicher, Ronald L.	Amb. to the Republic of Cyprus, State	10.14.05	10.17.05	11.09.05	11.18.05	11.18.05	**11.18.05**
	Wolff, Alejandro Daniel	Deputy U.S. Rep., Amb. Rank, Sec. Council, UN, State	10.14.05	10.17.05	11.08.05	11.18.05	11.18.05	**11.18.05**
	Wolff, Alejandro Daniel	Deputy U.S. Rep., Amb. Rank, Sec. Council, UN, State	10.14.05	10.17.05	11.08.05	11.18.05	11.18.05	**11.18.05**
	Bergner, Jeffrey Thoma	Assistant Secretary, Legislative Affairs, State	10.05.05	10.06.05	10.25.05	11.02.05	11.04.05	**11.04.05**
	McCaw, Susan	Amb. to the Republic of Austria, State	10.05.05	10.06.05	10.20.05	10.25.05	10.28.05	**10.28.05**
	Taubman, Nicholas F.	Amb. To Romania, State	10.05.05	10.06.05	10.20.05	10.25.05	10.28.05	**10.28.05**
	Spellings, Margaret	U.S. Rep. for the Gen. Conf. of the UN Ed., Scien., and Cult. Org	09.29.05	09.29.05	N/A	N/A	09.30.05	**09.30.05**
	Frazer, Jendayi Elizabeth	Member, Brd of Directors, African Development Foundation	09.27.05	09.28.05	N/A	10.05.05	10.07.05	**10.07.05**
	Hale, David	Amb. To the Hashemite Kingdom of Jordan, State	09.22.05	09.22.05	10.19.05	10.25.05	10.28.05	**10.28.05**
	Whitney, Benson K.	Amb. To the Republic of Norway, State	09.21.05	09.22.05	10.20.05	10.25.05	10.28.05	**10.28.05**
(Recess Appointment: 08.01.05)	Bolton, John R.	U.S. Rep., UN, State	N/A	09.19.05	07.27.06			
(Recess Appointment: 08.01.05)	Bolton, John R.	U.S. Rep., Amb. Rank, Sec. Council, UN, State	N/A	09.19.05	07.27.06			
	Arietti, Michael R.	Amb. to the Republic of Rwanda, State	09.13.05	09.15.05	10.06.05	10.25.05	10.28.05	**10.28.05**
	Martinez, Carmen M.	Amb. to the Republic of Zambia, State	09.09.05	09.13.05	10.06.05	10.25.05	10.28.05	**10.28.05**
	***Gambatesa, Donald A.**	Inspector General, USAID	09.09.05	09.13.05	10.06.05	11.02.05	12.17.05	**12.17.05**
	Vershbow, Alexander R	Amb. to the Republic of Korea, State	08.31.05	09.06.05	09.22.05	10.05.05	10.07.05	**10.07.05**
(Recess Appointment: 01.04.06)	Sauerbrey, Ellen R.	Assistant Secretary, Population, Refugees, and Migration, State	08.31.05	09.06.05	10.25.05			
	Dunn, David B.	Amb. to the Togolese Republic, State	08.25.05	09.06.05	10.06.05	10.25.05	10.28.05	**10.28.05**
	Shannon, Thomas A.	Assistant Secretary, Western Hemisphere Affairs, State	08.16.05	09.06.05	09.21.05	10.05.05	10.07.05	**10.07.05**
	Johnson, Brenda	Amb. to Jamaica, State	08.16.05	09.06.05	09.21.05	10.05.05	10.07.05	**10.07.05**
	Danilovich, John J.	Chief Executive Officer, Millennium Challenge Corporation	08.11.05	09.19.05	09.27.05	10.05.05	10.07.05	**10.07.05**
	Schafer, Jacqueline E.	Assistant Administrator, Econ. Growth, Agric., and Trade, USAID	08.11.05	09.06.05	09.30.05	10.05.05	10.07.05	**10.07.05**
(Withdrawn on 10.17.05)	McKinnon, Mark	Member, Broadcasting Board of Governors	08.09.05	09.06.05	N/A	N/A	N/A	N/A
	Shiner, Josette S.	U.S. Alt. Gov., International Bank for Recon. & Develop., State	07.29.05	07.29.05	N/A	10.05.05	10.07.05	**10.07.05**
	Rooney, Lawrence F.	Amb. to the Holy See, State	07.29.05	07.29.05	09.19.05	10.05.05	10.07.05	**10.07.05**
	McCormick, William	Amb. to New Zealand and Amb. to Samoa, State	07.28.05	07.28.05	09.22.05	10.05.05	10.07.05	**10.07.05**
	Arnall, Roland	Amb. to the Kingdom of the Netherlands, State	07.28.05	07.28.05	10.20.05	11.02.05	02.08.06	**02.08.06**
	Lowenkron, Barry F.	Assist. Sec., Democracy, Human Rights & Labor, State	07.28.05	07.28.05	09.30.05	10.05.05	10.07.05	**10.07.05**
	Hoffman, Alfred	Amb. to Portugal, State	07.27.05	07.27.05	09.19.05	10.05.05	10.07.05	**10.07.05**
	Ricciardone, Francis J.	Amb. to the Arab Republic of Egypt, State	07.22.05	07.25.05	07.27.05	07.29.05	07.29.05	**07.29.05**
	Jones, Richard H.	Amb. to the State of Israel, State	07.22.05	07.25.05	07.27.05	07.29.05	07.29.05	**07.29.05**
(Recess Appointment: 01.17.06)	Gray, C. Boyden	Representative to the European Union, State	07.22.05	07.25.05	09.19.05	10.25.05		
	Dorn, Jennifer L.	Alt. Exec. Director, Inter. Bank for Reconstruction and Develop.	07.22.05	07.25.05	10.06.05	10.25.05	10.28.05	**10.28.05**
	Burns, William J.	Amb. to the Russian Federation, State	07.21.05	07.21.05	07.27.05	07.29.05	07.29.05	**07.29.05**
	Timken, William Robert	Amb. to the Federal Republic of Germany, State	07.19.05	07.20.05	07.27.05	07.29.05	07.29.05	**07.29.05**
	Cason, James C.	Amb. to the Republic of Paraguay, State	07.11.05	07.12.05	10.26.05	11.02.05	11.04.05	**11.04.05**
	Herbold, Patricia L.	Amb. to the Republic of Singapore, State	07.11.05	07.12.05	09.22.05	10.05.05	10.07.05	**10.07.05**

Committee	Name	Position	Intent	Nominated	Hearing	Reported	Floor	Confirmed
	Langdale, Mark	Amb. to the Republic of Costa Rica, State	06.30.05	06.30.05	09.21.05	10.05.05	10.07.05	**10.07.05**
	Frazer, Jendayi E.	Assistant Secretary, African Affairs, State	06.30.05	06.30.05	07.22.05	07.26.05	07.29.05	**07.29.05**
	Silverberg, Kristen	Assistant Secretary, International Organization Affairs, State	06.29.05	06.29.05	07.22.05	07.26.05	07.29.05	**07.29.05**
	Mosbacher, Robert A.	President, Overseas Private Investment Corporation	06.29.05	06.29.05	09.08.05	10.05.05	10.07.05	**10.07.05**
	Cain, James	Amb. to Denmark, State	06.29.05	06.29.05	07.18.05	07.26.05	07.29.05	**07.29.05**
	Shiner, Josette S.	Under Sec., Econ., Business and Agricultural Affairs, State	06.28.05	06.28.05	07.22.05	07.26.05	07.29.05	**07.29.05**
	Retzer, Michael	Amb. to the United Republic of Tanzania, State	06.28.05	06.28.05	07.21.05	07.26.05	07.29.05	**07.29.05**
	Hillen, John	Assistant Secretary, Political-Military Affairs, State	06.28.05	06.28.05	09.30.05	10.05.05	10.07.05	**10.07.05**
	Milovanovic, Gillian A.	Amb. to the Former Yugoslav Republic of Macedonia, State	06.28.05	06.28.05	07.18.05	07.26.05	07.29.05	**07.29.05**
	Hill, Kent R.	Assistant Administrator, Global Health, USAID	06.23.05	06.23.05	09.30.05	10.05.05	10.07.05	**10.07.05**
	Tuttle, Robert H.	Amb. to the United Kingdom of Great Britain and N. Ireland,	06.09.05	06.09.05	06.29.05	06.30.05	06.30.05	**06.30.05**
	Spogli, Ronald	Amb. to the Italian Republic, State	06.09.05	06.09.05	06.29.05	06.30.05	06.30.05	**06.30.05**
	Crumpton, Henry	Coordinator, Counterterrorism, Amb. at Large, State	06.09.05	06.09.05	07.14.05	07.26.05	07.29.05	**07.29.05**
	Beyrle, John R.	Amb. to the Republic of Bulgaria, State	06.03.05	06.06.05	06.29.05	06.30.05	06.30.05	**06.30.05**
	Ford, Charles A.	Amb. to the Republic of Honduras, State	06.03.05	06.06.05	09.21.05	10.05.05	10.07.05	**10.07.05**
	Peterson, Katherine H.	Amb. to the Republic of Botswana, State	06.03.05	06.06.05	07.21.05	07.26.05	07.29.05	**07.29.05**
	Yovanovitch, Marie L.	Amb. to the Kyrgyz Rupublic, State	06.03.05	06.06.05	06.29.05	06.30.05	06.30.05	**06.30.05**
	Eastham, Alan Walter	Amb. to the Republic of Malawi, State	06.01.05	06.06.05	07.21.05	07.26.05	07.29.05	**07.29.05**
	Schulte, Gregory L.	U.S. Representative, Vienna Office of the UN, State	05.26.05	05.26.05	06.15.05	06.22.05	06.24.05	**06.24.05**
	Schulte, Gregory L.	U.S. Representative to the IAEA, State	05.26.05	05.26.05	06.15.05	06.22.05	06.24.05	**06.24.05**
	Neuman, Ronald E.	Ambassador to the Islamic Republic of Afghanistan, State	05.26.05	05.26.05	06.15.05	06.22.05	06.24.05	**06.24.05**
	Boyer, Jan E.	U.S. Alternate Exec. Director, Inter-American Develop. Bank	05.24.05	05.25.05	09.08.05	10.05.05	10.07.05	**10.07.05**
	Tefft, John F.	Amb. to Georgia, State	05.17.05	05.17.05	05.24.05	05.26.05	05.26.05	**05.26.05**
	Jewell, Linda	Amb. to Ecuador, State	05.17.05	05.17.05	05.25.05	05.26.05	05.26.05	**05.26.05**
	Dinger, Larry Miles	Amb. to the Republic of the Fiji Islands, Republic of Nauru,						
		Kingdom of Tonga, Republic of Kiribati, and Tuvalu, Stat	05.13.05	05.16.05	06.21.05	06.22.05	06.24.05	**06.24.05**
	Nuland, Victoria	U.S. Permanent Representative, Council of NATO	05.13.05	05.16.05	05.24.05	05.26.05	05.26.05	**05.26.05**
	Hess, Michael E.	Associate Administrator, Bureau for Democracy, Conflict,						
		and Humanitarian Response, USAID	05.13.05	05.16.05	06.15.05	06.22.05	06.24.05	**06.24.05**
	Trivelli, Paul A.	Amb. to the Republic, Nicaragua, State	05.13.05	05.16.05	05.25.05	05.26.05	05.26.05	**05.26.05**
	Wagner, Anne	Amb. to the Grand Duchy of Luxembourg, State	05.13.05	05.16.05	05.26.05	06.15.05	06.16.05	**06.16.05**
	McCulley, Terence P.	Amb. to Republic of Mali, State	05.13.05	05.16.05	06.08.05	06.15.05	06.16.05	**06.16.05**
	Bridgewater, Pamela	Amb. to Ghana, State	05.11.05	05.11.05	06.08.05	06.15.05	06.16.05	**06.16.05**
	Eaton, William Allan	Amb. to Panama, State	05.10.05	05.11.05	05.25.05	05.26.05	05.26.05	**05.26.05**
	Fore, Henrietta H.	Under Secretary, Management, State	05.10.05	05.11.05	06.09.05	07.26.05	07.29.05	**07.29.05**
	Khalilzad, Zalmay	Amb. to Iraq, State	05.09.05	05.09.05	06.07.05	06.15.05	06.16.05	**06.16.05**
	Derham, James M.	Amb. to the Republic of Guatemala, State	05.06.05	05.09.05	05.25.05	05.26.05	05.26.05	**05.26.05**
	Dieter, Robert Johann	Amb. to Belize, State	05.06.05	05.09.05	05.25.05	06.15.05	06.16.05	**06.16.05**
	Vallee, Rodolphe M.	Amb. to the Slovak Republic, State	05.06.05	05.09.05	05.26.05	06.15.05	06.16.05	**06.16.05**
	Finley, Julie	U.S. Rep., Org. for Sec. and Cooperation in Europe, State	04.27.05	04.28.05	05.24.05	06.15.05	06.16.05	**06.16.05**
	Griffin, Richard J.	Assistant Secretary for Diplomatic Security, State	04.27.05	04.28.05	06.09.05	06.15.05	06.16.05	**06.16.05**
	Griffin, Richard J.	Director, Office of Foreign Missions, State	04.27.05	04.28.05	06.09.05	06.15.05	06.16.05	**06.16.05**

Committee	Name	Position	Intent	Nominated	Hearing	Reported	Floor	Confirmed
	Wilkins, David Horton	Amb. to Canada, State	04.27.05	04.27.05	05.25.05	05.26.05	05.26.05	**05.26.05**
	Mussomeli, Joseph A.	Amb. to the Kingdom of Cambodia, State	04.27.05	04.28.05	06.21.05	06.22.05	06.24.05	**06.24.05**
	Booth, Donald E.	Amb. to the Republic of Liberia, State	04.27.05	04.28.05	06.08.05	06.15.05	06.16.05	**06.16.05**
	Bordonaro, Molly H.	Amb. to the Republic of Malta, State	04.27.05	04.28.05	05.26.05	06.15.05	06.16.05	**06.16.05**
	Holland, Robert B.	Exec. Director, Inter. Bank for Reconstruction and Develop.	04.21.05	04.25.05	09.08.05	09.22.05	09.22.05	**09.22.05**
	Pierce, Roger Dwayne	Amb. to Republic of Cape Verde, State	04.21.05	04.25.05	06.08.05	06.15.05	06.16.05	**06.16.05**
	Stapleton, Craig	Amb. to France, State	04.12.05	04.14.05	05.24.05	06.15.05	06.16.05	**06.16.05**
	Skoden, Emil M.	Amb. to the State of Brunei Darussalam, State	04.08.05	04.14.05	06.21.05	06.22.05	06.24.05	**06.24.05**
	Aguirre, Eduardo	Amb. to Spain, State	04.08.05	04.14.05	05.24.05	06.15.05	06.16.05	**06.16.05**
	McCormack, Sean Ian	Assistant Secretary, Public Affairs, State	03.24.05	04.04.05	05.26.05	05.26.05	05.26.05	**05.26.05**
(Recess Appointment: 08.01.05)	**Bolton, John R.**	U.S. Rep., UN, State (Returned to POTUS: 7.29.05)	03.17.05	03.17.05	04.11.05	05.12.05	N/A	N/A
(Recess Appointment: 08.01.05)	**Bolton, John R.**	U.S. Rep., Amb. Rank, Sec. Council, UN, State (Returned)	03.17.05	03.17.05	04.11.05	05.12.05	N/A	N/A
	Powell, Dina Habib	Assistant Secretary, Educational and Cultural Affairs, State	03.14.05	04.28.05	05.26.05	06.22.05	06.24.05	**06.24.05**
	Hughes, Karen P.	Under Secretary, Public Diplomacy	03.14.05	06.29.05	07.22.05	07.26.05	07.29.05	**07.29.05**
	Joseph, Robert	Under Sec., Arms Control and International Security, State	03.11.05	03.14.05	04.13.05	05.26.05	05.26.05	**05.26.05**
	Fried, Daniel	Asst. Sec., European Affairs, State	03.08.05	03.08.05	04.13.05	04.28.05	04.28.05	**04.28.05**
	Boschwitz, Rudolph E.	U.S. Rep., Human Rights Comm., Econ. and Soc. Council, UN	03.04.05	03.04.05	03.15.05	03.15.05	03.17.05	**03.17.05**
	Hill, Christopher R.	Asst. Sec., E. Asian and Pac. Affairs, State	03.04.05	03.04.05	03.15.05	03.15.05	03.17.05	**03.17.05**
	Hanley, Christopher J.	Member, Board of Directors, OPIC	02.28.05	02.28.05	N/A	06.15.05	06.16.05	**06.16.05**
	Welch, C. David	Asst. Sec., Near East. Affairs, State	02.14.05	02.14.05	03.11.05	03.15.05	03.17.05	**03.17.05**
	Burns, R. Nicholas	Under Sec., Political Affairs, State	02.14.05	02.14.05	03.11.05	03.15.05	03.17.05	**03.17.05**
	Bellinger, John B.	Legal Adviser, State	02.14.05	02.14.05	03.11.05	03.15.05	03.15.05	**04.06.05**
(Withdrawn on 11.01.05)	Noreiga, Roger F.	Member, Brd.of Direct., Inter-Amer. Foundation(Renom 01.04.05)	02.14.05	02.14.05	N/A	N/A	N/A	N/A
(Recess Appointment: 01.19.05)	Franco, Adolfo A.	Member, Brd.of Direct., Inter-Amer. Foundation(Renom 01.04.05)	02.14.05	02.14.05				
	Zoellick, Robert B.	Deputy Secretary, State	02.10.05	02.10.05	02.15.05	02.15.05	02.16.05	**02.16.05**
	Schieffer, John Thomas	Amb., Extraordinary & Plenipotentiary to Japan, State	01.24.05	01.24.05	03.15.05	03.15.05	03.17.05	**03.17.05**
	DeTrani, Joseph R.	Amb. Rank, Special Envoy for 6 Party Talks	01.24.05	01.24.05	03.15.05	03.15.05	03.17.05	**03.17.05**
	Balton, David B.	Amb. Rank, Dep. Asst. Sec., Ocean/Fisheries, State	01.24.05	01.24.05	03.15.05	03.15.05	03.16.05	**03.16.05**
	Snyder, Jay T.	Member, U.S. Advisory Comm. on Public Dip.	01.24.05	01.24.05	N/A	06.15.05	06.16.05	**06.16.05**
	Vaughn, Jack	Member, Brd.of Direct., Inter-Amer. Foundation	01.24.05	01.24.05				
(Recess Appointment: 01.04.06)	Wallace, Roger W.	Member, Brd.of Direct., Inter-Amer. Foundation	01.24.05	01.24.05				
	Plasencia, Jorge A.	Member, Advisory Board for Cuba Broadcasting	01.24.05	01.24.05	N/A	06.15.05	06.16.05	**06.16.05**
	Tomlinson, Kenneth Y.	Member, Broadcasting Board of Governors	01.24.05	01.24.05				
	Tomlinson, Kenneth Y.	Chairman, Broadcasting Board of Governors	01.24.05	01.24.05				
	Hirschberg, D. Jeffrey	Member, Broadcasting Board of Governors	01.24.05	01.24.05				
(Recess Appointment: 01.04.06)	Hogan, Nadina	Member, Brd.of Direct., Inter-Amer. Foundation	01.24.05	01.24.05				
	Krongard, Howard J.	IG, State	01.24.05	01.24.05	03.15.05	03.15.05	04.13.05	**04.27.05**
	Rice, Condoleezza	Secretary, State	01.04.05	01.04.05	1.18-19.05	01.20.05	01.26.05	**01.26.05**
HELP	Doggett, Jane Marie	National Council on the Humanities	07.20.06	07.21.06				
	Tredick, Peter	Member, National Mediation Board	07.17.06	07.18.06				
	Borders, Carmel	National Institute for Literacy Advisory Board	06.27.06	06.28.06				

Committee	Name	Position	Intent	Nominated	Hearing	Reported	Floor	Confirmed
	Deshler, Donald	National Institute for Literacy Advisory Board	06.27.06	06.28.06				
	Enriquez, Blanca E.	National Institute for Literacy Advisory Board	06.27.06	06.28.06				
	Mathes, Patricia	National Institute for Literacy Advisory Board	06.27.06	06.28.06				
	McFadden, Eliza	National Institute for Literacy Advisory Board	06.27.06	06.28.06				
	Shanahan, Timothy	National Institute for Literacy Advisory Board	06.27.06	06.28.06				
	Hunt, Roger L.	Harry S. Truman Scholarship Foundation	06.22.06	06.26.06				
	Kidde, John E.	Harry S. Truman Scholarship Foundation	06.22.06	06.26.06				
	Peyton, John	Harry S. Truman Scholarship Foundation	06.22.06	06.26.06				
	Abbott, Mark R.	National Science Board, NSF	06.15.06	06.16.06				
	Benbow, Camilla	National Science Board, NSF	06.15.06	06.16.06				
	Bruer, John T.	National Science Board, NSF	06.15.06	06.16.06				
	Galloway, Patricia	National Science Board, NSF	06.15.06	06.16.06				
	Griffiths, Jose Marie	National Science Board, NSF	06.15.06	06.16.06				
	Hess, Karl	National Science Board, NSF	06.15.06	06.16.06				
	Taylor, Thomas	National Science Board, NSF	06.15.06	06.16.06				
	Thompson, Richard F.	National Science Board, NSF	06.15.06	06.16.06				
	Bunting, Josiah	National Council on the Humanities	06.15.06	06.16.06				
	Habeck, Mary	National Council on the Humanities	06.15.06	06.16.06				
	Martin, Robert S.	National Council on the Humanities	06.15.06	06.16.06				
	McClay, Wilfred	National Council on the Humanities	06.15.06	06.16.06				
	Piccolomini, Manfredi	National Council on the Humanities	06.15.06	06.16.06				
	Winik, Jay	National Council on the Humanities	06.15.06	06.16.06				
	Weinstein, Kenneth	National Council on the Humanities	06.15.06	06.16.06				
	Dougherty, Elizabeth	Member, National Mediation Board	05.24.06	05.25.06	N/A	07.19.06		
	Vaughn, John R.	Member, National Council on Disability	05.08.06	05.09.06				
	Carlson, Victoria	Member, National Council on Disability	05.08.06	05.09.06				
	Colley, Chad	Member, National Council on Disability	05.08.06	05.09.06				
	Mattheiss, Lisa	Member, National Council on Disability	05.08.06	05.09.06				
	Justesen, Troy R.	Assistant Secretary, Vocational and Adult Ed., Education	05.08.06	05.08.06	N/A	07.19.06		
	Berger, Katherine	Member, National Museum and Library Services Board	05.03.06	05.05.06				
	Brosius, Karen	Member, National Museum and Library Services Board	05.03.06	05.05.06				
	Miaoulis, Ioannis	Member, National Museum and Library Services Board	05.03.06	05.05.06				
	Pickett, Sandra	Member, National Museum and Library Services Board	05.03.06	05.05.06				
	Orr-Cahall, Christina	Member, National Museum and Library Services Board	05.03.06	05.05.06				
	Starr, Kevin Owen	Member, National Museum and Library Services Board	05.03.06	05.05.06				
	Warder, Lawrence A.	CFO, Department of Education	04.25.06	04.25.06	N/A	07.19.06		
	Cooper, Ronald	General Counsel, EEOC	03.27.06	03.27.06	N/A	07.19.06		
	Tredick, Peter	Member, National Mediation Board	03.27.06	03.27.06				
	Hoglander, Harry	Member, National Mediation Board	03.27.06	03.27.06	N/A	07.19.06		
	von Eshenbach, Andrew	Commissioner, FDA, HHS	03.15.06	03.15.06				
	Stagg, J.C.A.	Member, Brd. of Trust., James Madison Mem. Fellowship Found.	03.13.06	03.13.06	N/A	05.17.06	05.19.06	**05.19.06**
	Chiles, Jonann E.	Member, Brd. Of Directors, Legal Services Corporation	03.13.06	03.13.06	N/A	06.28.06	06.29.06	**06.29.06**

Committee	Name	Position	Intent	Nominated	Hearing	Reported	Floor	Confirmed
	Bridges, Jerry Gayle	CFO, Corporation for National and Community Service	03.07.06	03.07.06	N/A	05.17.06	05.19.06	**05.19.06**
	Kirsanow, Peter N.	Member, National Labor Relations Board	N/A	02.10.06				
	Schaumber, Peter	Member, National Labor Relations Board	N/A	02.10.06				
	Meisburg, Ronald E.	General Counsel, National Labor Relations Board	N/A	02.10.06				
	Rosenfeld, Arthur F.	Director, Federal Mediation and Conciliation Service	N/A	02.10.06				
	Walsh, Dennis P.	Member, National Labor Relations Board	N/A	02.10.06				
	Goldsmith, Stephen	Member, Brd.of Direct., CNCS	N/A	02.10.06				
	DeCamp, Paul	Administrator, Wage and Hour Division, DoL	01.30.06	01.31.06				
	Juaristi, Vince J.	Member, Brd.of Direct., CNCS	12.21.05	12.21.05	N/A	05.17.06	05.19.06	**05.19.06**
(Recess Appointment: 01.04.06)	Goldsmith, Stephen	Member, Brd.of Direct., CNCS	12.19.05	12.20.05				
	Clark, Michell C.	Assistant Secretary, Management, Education	12.13.05	12.13.05	N/A	03.08.06	03.13.06	**03.13.06**
	Radice, Anne-Imelda	Director, Institute of Museum and Library Services	12.13.05	12.13.05	N/A	03.08.06	03.13.06	**03.13.06**
(Recess Appointment: 01.04.06)	Kirsanow, Peter N.	Member, National Labor Relations Board	11.15.05	11.17.05				
	Silver, Ron	Member, United States Institute of Peace	10.06.05	10.06.05				
	Van Rest, Judy	Member, United States Institute of Peace	10.06.05	10.06.05				
	Singleton, Sarah M.	Member, Brd. Of Directors, Legal Services Corporation	09.29.05	10.06.05	N/A	03.08.06	03.13.06	**03.13.06**
	Elshtain, Jean B.	Member, National Council on the Humanities	09.29.05	10.17.05	N/A	03.08.06	03.13.06	**03.13.06**
	Guelzo, Allen C.	Member, National Council on the Humanities	09.29.05	10.17.05	N/A	03.08.06	03.13.06	**03.13.06**
(Withdrawn on 01.18.06)	Hickok, Eugene	Member, National Council on the Humanities	09.29.05	10.17.05	N/A	N/A	N/A	N/A
	Talbert, Kent D.	General Counsel, Education	09.27.05	09.28.05	N/A	05.17.06	05.19.06	**05.19.06**
	Thompson, Horace A.	Member, Occupational Safety and Health Review Commission	09.27.05	09.28.05	N/A	05.17.06	05.19.06	**05.19.06**
(Recess Appointment: 08.31.05)	Schaumber, Peter	Member, National Labor Relations Board	N/A	09.19.05				
	Stickler, Richard	Assistant Secretary, Mine Safety and Health, DOL	09.15.05	09.15.05	01.31.06	03.08.06		
	Foulke, Edwin G.	Assistant Secretary, Occupational Safety and Health, DOL	09.15.05	09.15.05	01.31.06	03.08.06	03.13.06	**03.13.06**
	Hofflund, Mark	Member, National Council on the Arts	07.29.05	07.29.05	N/A	10.19.05	10.21.05	**10.21.05**
	Earp, Naomi C.	Member, Equal Employment Opportunity Commission (Reapp.)	N/A	07.29.05	N/A	10.19.05	10.21.05	**10.21.05**
	Griffin, Christine M.	Member, Equal Employment Opportunity Commission	07.28.05	07.28.05	N/A	10.19.05	10.21.05	**10.21.05**
(Recess Appointment: 04.19.06)	Madras, Bertha K.	Dep. Director, Demand Reduction, National Drug Control Policy	07.27.05	07.27.05	N/A	10.19.05	N/A	N/A
	Schneider, Mark S.	Commissioner, Education Statistics, Education	07.27.05	07.27.05	N/A	10.19.05	10.21.05	**10.21.05**
	Ashworth, Sandra F.	Mem., National Commission on Libraries & Information Science	07.27.05	07.27.05	N/A	10.19.05	10.21.05	**10.21.05**
	Cellucci, Jan	Mem., National Commission on Libraries & Information Science	07.27.05	07.27.05	N/A	10.19.05	10.21.05	**10.21.05**
	Rivers, Sherry D.	Mem., National Commission on Libraries & Information Science	07.27.05	07.27.05	N/A	10.19.05	10.21.05	**10.21.05**
(Recess Appointment: 01.04.06)	Rosenfeld, Arthur F.	Director, Federal Mediation and Conciliation Service	07.21.05	07.21.05				
	Cole, Bruce	Chairperson, National Endowment for the Humanities	07.15.05	07.18.05	N/A	11.18.05	12.17.05	**12.17.05**
(Recess Appointment: 01.04.06)	Meisburg, Ronald E.	General Counsel, National Labor Relations Board	06.29.05	06.29.05				
	Agwunobi, John O.	Assistant Secretary, Health, HHS	06.29.05	06.29.05	N/A	10.19.05	12.17.05	**12.17.05**
(Recess Appointment: 08.31.05)	**Schaumber, Peter**	Member, National Labor Relations Board	06.29.05	06.29.05	N/A	N/A	N/A	N/A
	Halaska, Terrell	Assistant Secretary, Congressional Affairs, Education	06.29.05	06.29.05	N/A	07.27.05	07.28.05	**07.28.05**
	Monroe, Stephanie	Assistant Secretary, Civil Rights, Education	06.23.05	06.23.05	N/A	12.14.05	12.17.05	**12.17.05**
	Johnson, Henry Louis	Assistant Secretary, Elementary and Secondary Education, Ed	06.01.05	06.06.05	N/A	07.27.05	07.28.05	**07.28.05**
	Olsen, Kathie L.	Deputy Director, National Science Foundation	05.24.05	05.25.05	N/A	07.21.05	07.22.05	**07.22.05**
	Luce, Tom	Assistant Secretary, Planning, Eval., and Policy Develop., Education	05.20.05	05.23.05	N/A	06.29.05	06.30.05	**06.30.05**

Committee	Name	Position	Intent	Nominated	Hearing	Reported	Floor	Confirmed
	Holen, Arlene	Member, Federal Mine Safety and Health Review Commission	05.20.05	05.23.05	N/A	03.08.06		
	***Ciccolella, Charles S.**	Assistant Secretary, Veterans' Employment and Training, DOL	05.17.05	05.17.05	N/A	07.29.05	07.29.05	**07.29.05**
	Sullivan, Kevin F.	Assistant Secretary, Communications and Outreach, Education	04.28.05	04.28.05	N/A	07.27.05	07.28.05	**07.28.05**
(Recess Appointment: 01.17.06)	Walsh, Dennis P.	Member, National Labor Relations Board	04.27.05	04.27.05				
	Simon, Raymond	Deputy Secretary, Education	04.15.05	04.15.05	N/A	05.18.05	05.26.05	**05.26.05**
	Dolan, Michael	Member, Brd.of Direct., CNCS	03.29.05	04.04.05				
(Withdrawn on 04.06.06)	Duncan, Robert M.	Member, Brd.of Direct., CNCS	03.29.05	04.04.05	N/A	N/A	N/A	N/A
	Wang, Kim	Mem., Nat. Museum and Library Services Board	03.11.05	03.14.05	N/A	05.25.05	05.26.05	**05.26.05**
	Crawford, Lester M.	Commissioner, Food & Drugs, HHS	02.15.05	02.15.05	03.17.05	06.20.05	07.18.05	**07.18.05**
(Withdrawn on 12.13.05)	*Flippen, Edward L.	IG, Corporation for Nat'l and Community Services	01.24.05	02.10.05	03.09.05	03.09.05	N/A	N/A
	Ruch, Charles P.	Member, Brd. of Trustees, Barry Goldwater						
		Scholarship & Excellence in Ed. Foundation	01.24.05	01.24.05	N/A	05.25.05	05.26.05	**05.26.05**
	Meisburg, Ronald E.	Member, National Labor Relations Board (Withdrawn)	01.24.05	01.24.05	N/A	N/A	N/A	N/A
	Perdue, George	Member, Brd. of Trust., James Madison Mem. Fellowship Found.	01.24.05	01.24.05	N/A	03.08.06	03.13.06	**03.13.06**
	Phillips, Bernice	Member, Brd. of Directors, Legal Services Corp.	01.24.05	01.24.05	N/A	07.27.05	07.28.05	**07.28.05**
	Fuentes, Thomas A.	Member, Brd. of Directors, Legal Services Corp.	01.24.05	01.24.05	N/A	07.27.05	07.28.05	**07.28.05**
	Robinson, Harry	Member, National Museum Services Board	01.24.05	01.24.05	N/A	05.25.05	05.26.05	**05.26.05**
	Ramey, Craig T.	Member, Brd. Of Directors, Nat'l Brd. for Ed. Sciences	01.24.05	01.24.05	N/A	03.08.06	03.13.06	**03.13.06**
	Greene, A. Wilson	Mem., Nat. Museum and Library Services Board	01.24.05	01.24.05	02.10.05	02.10.05	02.14.05	**02.14.05**
	Strauch, Katrina P.	Mem., Nat. Museum and Library Services Board	01.24.05	01.24.05	02.10.05	02.10.05	02.14.05	**02.14.05**
	Spellings, Margaret	Secretary, Education	01.04.05	01.04.05	01.06.05	01.06.05	01.20.05	**01.20.05**
Homeland Security and Governmental Affairs	McMillin, Stephen S.	Deputy Director, OMB	06.09.06	06.12.06	07.13.06			
	Beyer, Wayne	Member, Federal Labor Relations Authority	06.06.06	06.06.06				
	Blackburne-Rigsby, Anna	Associate Judge for the DC Court of Appeals	05.25.06	05.25.06	07.11.06			
	Thompson, Phyllis	Associate Judge for the DC Court of Appeals	05.25.06	05.25.06	07.11.06			
	Williams, Ellen C.	Governor, United States Postal Service	05.08.06	05.09.06	06.28.06			
	****Portman, Rob***	Director, OMB	04.18.06	04.27.06	05.17.06	05.22.06	05.26.06	**05.26.06**
	Denett, Paul	Administrator, Federal Procurement Policy, OMB	04.17.06	04.24.06	06.20.06			
	Paulison, R. David	Under Secretary, Federal Emergency Management, DHS	04.06.06	04.06.06	05.24.06	05.25.06	05.26.06	**05.26.06**
	Doan, Lurita Alexis	Administrator, General Services Administration (GSA)	04.06.06	04.06.06	05.22.06	05.25.06	05.26.06	**05.26.06**
	Barnett, Mickey D.	Governor, United States Postal Service	03.02.06	03.02.06	06.28.06			
	Tobin, Katherine C.	Governor, United States Postal Service	03.02.06	03.02.06	06.28.06			
	Cusick, Robert I.	Director, Office of Government Ethics	02.13.06	02.13.06	05.18.06	05.22.06	05.26.06	**05.26.06**
	Henke, Tracy A.	Director, State and Local Govt., Coordination & Preparedness, DHS	N/A	02.10.06				
	Myers, Julie L.	Assist. Sec., Bureau of Immigration and Customs Enforcement, DHS	N/A	02.10.06				
	Norquist, David L.	CFO, DHS	01.17.06	01.18.06	05.08.06	05.22.06	05.26.06	**05.26.06**
	Gray, S. Pamela	Judge of the D.C. Superior Court	01.11.06	01.25.06				
	Dhillon, Uttam	Director, Counternarcotics Enforcement, DHS	11.10.05	11.10.05	03.31.06	05.02.06	05.12.06	**05.12.06**
	Dalton, Carol A.	Associate Judge of the D.C. Superior Court	N/A	11.09.05				
	Acton, Mark	Commissioner, Postal Rate Commission	11.03.05	11.07.05	03.31.06	05.02.06		
	***Gambatesa, Donald A.**	Inspector General, USAID	N/A	N/A	N/A	12.14.05	12.17.05	**12.17.05**

Committee	Name	Position	Intent	Nominated	Hearing	Reported	Floor	Confirmed
	Foresman, George W.	Under Secretary, Information & Infrastructure Protection, DHS	10.21.05	10.21.05	12.08.05	12.15.05	12.17.05	**12.17.05**
	***Opfer, George J.**	Inspector General, Veterans Affairs	N/A	10.18.05	N/A	11.07.05	11.10.05	**11.10.05**
(Recess Appointment: 01.04.06)	Henke, Tracy A.	Director, State and Local Govt., Coordination & Preparedness, DHS	07.13.05	07.14.05	12.08.05			
	Baker, Stewart A.	Assistant Secretary, Policy, DHS	07.13.05	07.14.05	09.15.05	09.22.05	10.07.05	**10.07.05**
(Recess Appointment: 01.04.06)	*Myers, Julie L.	Assist. Sec., Bureau of Immigration and Customs Enforcement, DHS	06.29.05	06.29.05	09.15.05	10.07.05		
	Thorson, Eric M.	Inspector General, Small Business Administration	06.28.05	06.28.05	03.01.06	03.29.06	03.31.06	**03.31.06**
	Kiko, Colleen Duffy	General Counsel, FLRA	06.23.05	06.23.05	09.13.05	09.22.05	10.07.05	**10.07.05**
	Rose, Mary M.	Member, Merit Systems Protection Board	06.23.05	06.23.05	09.13.05	12.15.05	12.17.05	**12.17.05**
	Fisher, John R.	Assoc. Judge of the DC Court of Appeals	N/A	06.06.05	09.13.05	09.22.05	10.07.05	**10.07.05**
	***Hawley, Edmund S.**	Asst. Sec., Transportation Security Administration, DHS	05.06.05	05.19.05	07.18.05	07.21.05	07.22.05	**07.22.05**
	Skinner, Richard L.	Inspector General, DHS	04.28.05	04.28.05	07.18.05	07.21.05	07.28.05	**07.28.05**
	Perry, Philip J.	General Counsel, DHS	03.29.05	04.04.05	05.19.05	05.25.05	06.08.05	**06.08.05**
	Springer, Linda M.	Director, OPM	03.18.05	04.04.05	06.15.05	06.22.05	06.24.05	**06.24.05**
	Combs, Linda M.	Controller, Fed. Finan. Management, OMB, EOP	02.28.05	02.28.05	05.25.05	06.22.05	06.24.05	**06.24.05**
	Jackson, Michael	Deputy Secretary, DHS	02.18.05	02.18.05	03.09.05	03.09.05	03.10.05	**03.10.05**
	Anderson, Jennifer M.	Assoc. Judge of the Superior Court of DC	02.14.05	02.14.05	07.11.06			
	Cordero, Laura A.	Assoc. Judge of the Superior Court of DC	02.14.05	02.14.05	06.15.05	06.22.05	06.24.05	**06.24.05**
	McKenna, Juliet JoAnn	Assoc. Judge of the Superior Court of DC	02.14.05	02.14.05	09.13.05	09.22.05	10.07.05	**10.07.05**
	Kramer, A. Noel Anketell	Assoc. Judge of the DC Court of Appeals	02.14.05	02.14.05	06.15.05	06.22.05	06.24.05	**06.24.05**
	Chertoff, Michael	Secretary, DHS	01.31.05	01.31.05	02.02.05	02.07.05	02.15.05	**02.15.05**
	Weinstein, Allen	US Archivist, National Archives and Records Administration	01.24.05	01.24.05	02.07.05	02.07.05	02.10.05	**02.10.05**
(Withdrawn on 12.13.05)	*Flippen, Edward L.	IG, Corporation for Nat'l and Community Services	01.24.05	02.10.05	03.09.05	03.09.05	N/A	N/A
	Conboy, Stephen T.	U.S. Marshal, D.C. Superior Court	01.24.05	01.24.05				
	Giuliano, Louis J.	Gov., US Postal Service, term expiring 12.08.05	01.24.05	01.24.05	05.19.05	05.25.05	06.15.05	**06.15.05**
	Giuliano, Louis J.	Gov., US Postal Service, term expiring 12.08.14	01.24.05	01.24.05	05.19.05	05.25.05	06.15.05	**06.15.05**
	Hammond, Tony	Commissioner, Postal Rate Commission	01.24.05	01.24.05	05.19.05	05.25.05	05.26.05	**05.26.05**
	Gallagher, Carolyn	Gov., US Postal Service	01.24.05	01.24.05	05.19.05	05.25.05	06.15.05	**06.15.05**
	Miller, Brian David	IG, GSA	01.24.05	01.24.05	07.18.05	07.21.05	07.22.05	**07.22.05**
	Damelin, Harold	IG, Treasury	01.24.05	01.24.05	02.17.05	03.09.05	03.17.05	**03.17.05**
	Levinson, Daniel R.	IG, HHS	01.24.05	01.24.05	02.17.05	04.13.05	06.08.05	**06.08.05**
	Krongard, Howard J.	IG, State	01.24.05	01.24.05	03.15.05	03.15.05	04.13.05	**04.27.05**
Judiciary	Fischer, Nora Barry	U.S. District Judge for the W. District of PA	N/A	07.13.06				
	Lioi, Sara Elizabeth	U.S. District Judge for the N. District of OH	N/A	07.13.06				
	Keisler, Peter D.	U.S. Circuit Judge for the DC Circuit	N/A	06.29.06				
	Bailey, John Preston	U.S. District Judge for the N. District of WV	N/A	06.28.06				
	Donohue, Mary O.	U.S. District Judge for the N. District of NY	N/A	06.28.06				
	Jarvey, John Alfred	U.S. District Judge for the S. District of Iowa	N/A	06.28.06				
	Jonker, Robert James	U.S. District Judge for the W. District of Michigan	N/A	06.28.06				
	Jordan, Kent A.	U.S. Circuit Judge for the Third Circuit	N/A	06.28.06				
	Kethledge, Raymond M.	U.S. Circuit Judge for the Sixth Circuit	N/A	06.28.06				
	Livingston, Debra Ann	U.S. Circuit Judge for the Second Circuit	N/A	06.28.06				

Committee	Name	Position	Intent	Nominated	Hearing	Reported	Floor	Confirmed
	Maloney, Paul Lewis	U.S. District Judge for the W. District of Michigan	N/A	06.28.06				
	Murphy, Stephen Joseph	U.S. Circuit Judge for the Second Circuit	N/A	06.28.06				
	Neff, Janet T.	U.S. District Judge for the W. District of Michigan	N/A	06.28.06				
	Wood, Lisa Godbey	U.S. District Judge for the Southern District of Georgia	N/A	06.12.06				
	Acosta, R. Alexander	U.S. Attorney for the Southern District of FL	N/A	06.09.06				
	Eid, Troy A.	U.S. Attorney for the District of CO	N/A	06.09.06				
	Green, Phillip J.	U.S. Attorney for the Southern District of Illinois	N/A	06.09.06				
	Holding, George	U.S. Attorney for the Eastern District of NC	N/A	06.09.06				
	Potter, Sharon L.	U.S. Attorney for the Northern District of WV	N/A	06.09.06				
	Tolman, Brett L.	U.S. Attorney for the District of Utah	N/A	06.09.06	N/A	07.13.06	07.21.06	**07.21.06**
	Howard, Marcia M.	U.S. District Judge for the Middle District of Florida	N/A	06.06.06				
	Southwick, Leslie	U.S. District Judge for the S. District of MS	N/A	06.06.06				
	Frizzell, Gregory Kent	U.S. District Judge for the N. District of OK	N/A	06.07.06				
	Jackley, Martin J.	U.S. Attorney for the District of South Dakota	N/A	05.18.06	N/A	07.13.06	07.21.06	**07.21.06**
	Moore, Kimberly Ann	U.S. Circuit Judge for the Federal Circuit	N/A	05.18.06	06.28.06			
	Shepherd, Bobby E.	U.S. Circuit Judge for the Eighth Circuit	N/A	05.18.06	06.28.06	07.13.06	07.20.06	**07.20.06**
	Besosa, Francisco Augusto	U.S. District Judge for the District of Puerto Rico	N/A	05.16.06				
	Anderson, Thomas D.	U.S. Attorney for the District of Vermont	N/A	05.11.06	N/A	06.15.06	06.22.06	**06.22.06**
	Gorsuch, Neil M.	U.S. Circuit Judge for the Tenth Circuit	N/A	05.10.06	06.21.06	07.13.06	07.20.06	**07.20.06**
	Baker, Valerie L.	U.S. District Judge for the Central District of CA	N/A	05.04.06				
	Holmes, Jerome A.	U.S. Circuit Judge for the Tenth Circuit	N/A	05.04.06	06.15.06	07.13.06		
	Rosenberg, Charles P.	U.S. Attorney for the E. District of VA	N/A	05.04.06	N/A	06.08.06	06.13.06	**06.13.06**
	Tydingco-Gatewood, Frances	Judge for the District Court of Guam	N/A	04.25.06	07.11.06			
	Gelpi, Gustavo Antonio	U.S. District Judge for the District of Puerto Rico	N/A	04.24.06	06.15.06	07.13.06	07.20.06	**07.20.06**
	Gutierrez, Philip S.	U.S. District Judge for the Central District of California	N/A	04.24.06				
	Jordan, Daniel Porter	U.S. District Judge for the S. District of MS	N/A	04.24.06	06.15.06	07.13.06	07.20.06	**07.20.06**
	Peterson, Erik C.	U.S. Attorney for the W. District of WI	N/A	04.24.06	N/A	05.25.06	05.26.06	**05.26.06**
	Orton, Gary D.	U.S. Marshal for the District of Nevada	N/A	03.30.06	N/A	05.25.06	05.26.06	**05.26.06**
	*Wainstein, Kenneth L.	Assistant Attorney General, National Security Division, DOJ	03.13.06	03.13.06	05.02.06	06.15.06		
	Smith, Patrick Carroll	U.S. Marshal for W. District of N. Carolina	N/A	02.27.06	N/A	04.27.06	05.12.06	**05.12.06**
	Junker, Timothy A.	U.S. Marshal for N. District of Iowa	N/A	02.27.06	N/A	04.27.06	05.12.06	**05.12.06**
	Kustoff, David F.	U.S. Attorney for the W. District of TN	N/A	02.17.06	N/A	03.16.06	03.16.06	**03.16.06**
	Richter, John Charles	U.S. Attorney for the W. District of OK	N/A	02.17.06		03.09.06	03.13.06	**03.13.06**
	Thaper, Amul R.	U.S. Attorney for the E. District of KY	N/A	02.17.06	N/A	03.09.06	03.13.06	**03.13.06**
(Withdrawn on 05.04.06)	Holmes, Jerome A.	U.S. District Judge for the N. District of OK	N/A	02.14.06	N/A	N/A	N/A	N/A
	Smith, Milan D.	U.S. Circuit Judge for the Ninth Circuit	N/A	02.14.06	04.25.06	05.04.06	05.16.06	**05.16.06**
	Whitney, Frank D.	U.S. District Judge for the W. District of NC	N/A	02.14.06	05.24.06	06.15.06	06.22.06	**06.22.06**
	DeGabrielle, Donald J.	U.S. Attorney for the Southern District of TX	N/A	02.13.06	N/A	03.09.06	03.13.06	**03.13.06**
	Ikuta, Sandra Segal	U.S. Circuit Judge for the Ninth Circuit	N/A	02.08.06	05.02.06	05.25.06	06.19.06	**06.19.06**
	Wallace, Michael B.	U.S. Circuit Judge for the Fifth Circuit	N/A	02.08.06				
	Tamargo, Mauricio J.	Chairman, Foreign Claims Settlement Commission, DoJ	02.03.06	02.06.06	N/A	03.09.06	03.13.06	**03.13.06**
	Sedgwick, Jeffrey	Director, Bureau of Justice Statistics, DoJ	01.30.06	01.31.06	03.14.06	03.30.06	03.31.06	**03.31.06**

Committee	Name	Position	Intent	Nominated	Hearing	Reported	Floor	Confirmed
	Bradbury, Steven G.	Assistant Attorney General, Legal Counsel, DOJ	N/A	01.25.06				
	Kavanaugh, Brett M.	U.S. Circuit Judge for the DC Circuit	N/A	01.25.06	05.09.06	05.11.06	05.26.06	**05.26.06**
	Bryant, Vanessa Lynne	U.S. District Judge for the District of Connecticut	N/A	01.25.06				
	Bumb, Renee Marie	U.S. District Judge for the District of New Jersey	N/A	01.25.06	04.25.06	05.04.06	06.06.06	**06.06.06**
	Chagares, Michael A.	U.S. Circuit Judge for the Third Circuit	N/A	01.25.06	03.14.06	03.30.06	04.04.06	**04.04.06**
	Cogan, Brian M.	U.S. District Judge for the E. District of NY	N/A	01.25.06	03.29.06	04.27.06	05.04.06	**05.04.06**
	Golden, Thomas M.	U.S. District Judge for the E. District of PA	N/A	01.25.06	03.29.06	04.27.06	05.04.06	**05.04.06**
	Guilford, Andrew J.	U.S. District Judge for the Central District of California	N/A	01.25.06	05.24.06	06.08.06	06.22.06	**06.22.06**
	Hillman, Noel Lawerenc	U.S. District Judge for the District of New Jersey	N/A	01.25.06	04.25.06	05.04.06	06.08.06	**06.08.06**
	Miller, Gray Hampton	U.S. District Judge for the S. District of Texas	N/A	01.25.06	03.14.06	03.30.06	04.25.06	**04.25.06**
	Wigenton, Susan Davis	U.S. District Judge for the District of New Jersey	N/A	01.25.06	04.25.06	05.04.06	05.26.06	**05.26.06**
	Freeman, Sharee M.	Director, Community Relations Service, DoJ	12.19.05	12.20.05	03.14.06	03.30.06	03.31.06	**03.31.06**
	Barrett, Michael Ryan	U.S. District Judge for the S. District of Ohio	N/A	12.16.05	03.29.06	04.27.06	05.01.06	**05.01.06**
	Lloyd, Reginald I.	U.S. Attorney for the District of South Carolina	N/A	12.16.05	N/A	02.16.06	02.17.06	**02.17.06**
	Smith, Norman Randy	U.S. Circuit Judge for the Ninth Circuit	N/A	12.16.05	03.01.06	05.04.06		
	Flynn, Terrance P.	U.S. Attorney for the W. District of New York	N/A	12.15.05	N/A	03.02.06	03.13.06	**03.13.06**
	Larson, Stephen G.	U.S. District Judge for the Central District of California	N/A	12.15.05	02.15.06	03.02.06	03.16.06	**03.16.06**
	Schiltz, Patrick Joseph	U.S. District Judge for the District of Minnesota	N/A	12.14.05	03.01.06	03.30.06	04.26.06	**04.26.06**
	Zouhary, Jack	U.S. District Judge for the N. District of Ohio	N/A	12.14.05	02.15.06	03.02.06	03.16.06	**03.16.06**
	Gordon, Leo Maury	Judge, United States Court of International Trade	N/A	11.10.05	02.07.06	02.16.06	03.13.06	**03.13.06**
	King, Stephen C.	Member, U.S. Foreign Claims Settlement Commission, DOJ	11.09.05	11.10.05	N/A	02.16.06	02.17.06	**02.17.06**
	Alito, Samuel A	Associate Justice, U.S. Supreme Court	10.31.05	11.10.05	01.09.06	01.24.06	01.31.06	**01.31.06**
	Delgado-Colon, Aida	U.S. District Judge for the District of Puerto Rico	N/A	10.25.05	02.07.06	02.16.06	03.06.06	**03.06.06**
	Clark, John F.	Director, United States Marshals Service, DOJ	10.21.05	10.21.05	02.15.06	03.16.06	03.16.06	**03.16.06**
(Designated Acting on 10.21.05)	**McNulty, Paul J.**	Deputy Attorney General, DOJ	10.21.05	11.09.05	02.02.06	02.16.06	03.16.06	**03.16.06**
	Vitaliano, Eric Nicholas	U.S. District Judge for the E. District of NY	N/A	10.07.05	11.01.05	11.17.05	12.21.05	**12.21.05**
(Withdrawn on 10.28.05)	Miers, Harriet Ellan	Associate Justice, U.S. Supreme Court	10.03.05	10.07.05	N/A	N/A	N/A	N/A
(Withdrawn on 03.07.06)	*Payne, James Hardy*	U.S. Circuit Judge for the Tenth Circuit	N/A	09.29.05	N/A	N/A	N/A	N/A
	Batten, Timothy C.	U.S. District Judge for the N. District of GA	N/A	09.28.05	02.07.06	02.16.06	03.06.06	**03.06.06**
	DuBose, Kristi	U.S. District Judge for the S. District of AL	N/A	09.28.05	11.15.05	11.17.05	12.21.05	**12.21.05**
	Johnston, Thomas E.	U.S. District Judge for the S. District of WV	N/A	09.28.05	02.07.06	02.16.06	03.06.06	**03.06.06**
	Kendall, Virginia Mary	U.S. District Judge for the N. District of IL	N/A	09.28.05	11.15.05	11.17.05	12.21.05	**12.21.05**
	Watkins, W. Keith	U.S. District Judge for the Middle District of AL	N/A	09.28.05	11.15.05	11.17.05	12.21.05	**12.21.05**
(Recess Appointment: 08.31.05)	Fisher, Alice S.	Assistant Attorney General for Criminal Division, DOJ	N/A	09.19.05				
	Van Tatenhove, Gregory	U.S. District Judge for the E. District of KY	N/A	09.13.05	11.01.05	11.17.05	12.21.05	**12.21.05**
	Roberts, John G.	Chief Justice, U.S. Supreme Court	09.05.05	09.06.05	09.12.05	09.22.05	09.29.05	**09.29.05**
	Gonzalez, Emilio T.	Director, Bureau of Citizenship and Immigration Services, DHS	08.31.05	09.06.05	10.18.05	11.17.05	12.21.05	**12.21.05**
(Designated Acting on 09.22.05)	**Barnett, Thomas O.**	Assistant Attorney General, Anti-Trust, DOJ	08.23.05	09.06.05	10.06.05	11.03.05	02.10.06	**02.10.06**
	Roberts, John G.	Assosciate Justice, U.S. Supreme Court (Withdrawn)	07.19.05	07.29.05	N/A	N/A	N/A	N/A
	Mattice, Harry Sandlin	U.S. District Judge for the E. District of TN	07.28.05	07.28.05	09.29.05	10.20.05	10.24.05	**10.24.05**
	Bianco, Joseph F.	U.S. District Judge for the E. District of NY	07.28.05	07.28.05	11.01.05	11.17.05	12.21.05	**12.21.05**
	Burgess, Timothy M.	U.S. District Judge for the District of Alaska	07.28.05	07.28.05	11.01.05	11.17.05	12.21.05	**12.21.05**

Committee	Name	Position	Intent	Nominated	Hearing	Reported	Floor	Confirmed
(Recess Appointment: 04.19.06)	O'Gara, James F. X.	Deputy Director, Supply Reduction, National Drug Control Policy	07.28.05	07.28.05	10.18.05	N/A	N/A	N/A
(Recess Appointment: 01.04.06)	*Myers, Julie L.	Assist. Sec., Bureau of Immigration and Customs Enforcement, DHS	06.29.05	06.29.05	10.18.05	11.07.05		
	Garcia, Michael J.	U.S. Attorney for the S. District of New York, DOJ	N/A	06.30.05	N/A	07.28.05	07.29.05	**07.29.05**
(Returned on 12.22.05)	Bradbury, Steven G.	Assistant Attorney General, Legal Counsel, DOJ	06.23.05	06.23.05	10.06.05	11.03.05	N/A	N/A
	Swaim, Peter Manson	U.S. Marshal for the S. District of Indiana, DOJ	N/A	06.23.05	N/A	07.28.05	07.29.05	**07.29.05**
(Withdrawn on 10.07.05)	*Flanigan, Timothy E.*	Deputy Attorney General, DOJ	N/A	06.20.05	07.26.05	N/A	N/A	N/A
	Wooldridge, Sue Ellen	Assistant Attorney General, Environment&Natural Resources, DOJ	06.20.05	06.20.05	10.06.05	11.03.05	11.10.05	**11.10.05**
	Kim, Wan J.	Assistant Attorney General, Civil Rights, DOJ	06.16.05	06.16.05	10.06.05	11.03.05	11.04.05	**11.04.05**
	Sweeney, Margaret S.	Judge of the United States Court of Federal Claims	N/A	06.14.05	09.29.05	10.20.05	10.21.05	**10.21.05**
	Wheeler, Thomas Craig	Judge of the United States Court of Federal Claims	N/A	06.14.05	09.29.05	10.20.05	10.21.05	**10.21.05**
	Dinkins, Carol E.	Chairman, Privacy and Civil Liberties Oversight Board	06.10.05	09.28.05	11.08.05	02.16.06	02.17.06	**02.17.06**
	Raul, Alan Charles	Vice Chairman, Privacy and Civil Liberties Oversight Board	06.10.05	09.28.05	11.08.05	02.16.06	02.17.06	**02.17.06**
	Smoak, John Richard	U.S. District Judge for the N. District of Florida	N/A	06.08.05	09.29.05	10.20.05	10.27.05	**10.27.05**
	Wainstein, Kenneth L.	U.S. Attorney for the District of Columbia	N/A	06.08.05	N/A	09.08.05	10.07.05	**10.07.05**
	Rosenstein, Rod J.	U.S. Attorney for the District of Maryland, DOJ	05.23.05	05.23.05	N/A	06.30.05	07.01.05	**07.01.05**
	Letten, James B.	U.S. Attorney for the E. District of Louisiana, DOJ	05.13.05	05.13.05	N/A	06.30.05	07.01.05	**07.01.05**
	Hanaway, Catherine L.	U.S. Attorney for the E. District of Missouri, DOJ	04.28.05	04.28.05	N/A	11.17.05	12.17.05	**12.17.05**
	Brand, Rachel	Assistant Attorney General for Legal Policy, DOJ	03.29.05	04.04.05	05.12.05	06.16.05	07.28.05	**07.28.05**
(Recess Appointment: 08.31.05)	**Fisher, Alice S.**	Assistant Attorney General for Criminal Division, DOJ	03.29.05	04.04.05	05.12.05	06.16.05	N/A	N/A
	Schofield, Regina B.	Assistant Attorney General for Justice Programs, DOJ	03.29.05	04.04.05	05.12.05	05.26.05	06.08.05	**06.08.05**
	Clement, Paul D.	Solicitor General, DOJ	03.14.05	03.14.05	04.27.05	05.26.05	06.08.05	**06.08.05**
	Sandoval, Brian Edwar	U.S. District Judge, Nevada	03.01.05	03.01.05	09.29.05	10.20.05	10.24.05	**10.24.05**
	Murphy, Stephen	U.S. Attorney for the E. District Michigan, DOJ	02.17.05	02.17.05	N/A	05.26.05	06.08.05	**06.08.05**
	Jenkins, Anthony J.	U.S. Attorney for the District of Virgin Islands, DOJ	02.17.05	02.17.05	N/A	05.26.05	06.08.05	**06.08.05**
	Boyle,Terrence W.	U.S. Circuit Judge for the Fourth Circuit	02.14.05	02.14.05	03.03.05	06.16.05		
	Brown, Janice R.	U.S. Circuit Judge for the DC Circuit	02.14.05	02.14.05	N/A	04.21.05	06.08.05	**06.08.05**
	Griffin, Richard A.	U.S. Circuit Judge for the Sixth Circuit	02.14.05	02.14.05	N/A	05.26.05	06.09.05	**06.09.05**
	Griffith, Thomas B.	U.S. Circuit Judge for the DC Circuit	02.14.05	02.14.05	03.08.05	04.14.05	06.14.05	**06.14.05**
	Haynes, William James	U.S Circuit Judge for the Fourth Circuit	02.14.05	02.14.05	07.11.06			
(Returned on 12.22.05)	*Kavanaugh, Brett M.*	U.S. Circuit Judge for the DC Circuit	02.14.05	02.14.05	N/A	N/A	N/A	N/A
	McKeague, David W.	U.S. Circuit Judge for the Sixth Circuit	02.14.05	02.14.05	N/A	05.26.05	06.09.05	**06.09.05**
	Myers, William Gerry	U.S. Circuit Judge for the Ninth Circuit	02.14.05	02.14.05	03.01.05	03.17.05		
	Neilson, Susan Bieke	U.S. Circuit Judge for the Sixth Circuit	02.14.05	02.14.05	N/A	10.20.05	10.27.05	**10.27.05**
	Owen, Priscilla R.	U.S. Circuit Judge for the Fifth Circuit	02.14.05	02.14.05	N/A	04.21.05	05.25.05	**05.25.05**
	Pryor, William H.	U.S. Circuit Judge for the Eleventh Circuit	02.14.05	02.14.05	N/A	05.12.05	06.09.05	**06.09.05**
(Withdrawn on 03.27.06)	*Saad, Henry W.*	U.S. Circuit Judge for the Sixth Circuit	02.14.05	02.14.05	N/A	N/A	N/A	N/A
	Conrad, Robert J.	U.S. District Judge for the W. District of NC	02.14.05	02.14.05	03.03.05	04.14.05	04.28.05	**04.28.05**
	Cox, Sean F.	U.S. District Judge for the E. District of MI	02.14.05	02.14.05	05.02.06	05.11.06	06.08.06	**06.08.06**
	Crotty, Paul A.	U.S. District Judge for the S. District of NY	02.14.05	02.14.05	N/A	03.17.05	04.11.05	**04.11.05**
	Dever, James C.	U.S. District Judge for the E. District of NC	02.14.05	02.14.05	03.03.05	04.14.05	04.28.05	**04.28.05**
	Ludington, Thomas L.	U.S. District Judge for the E. District of MI	02.14.05	02.14.05	05.02.06	05.11.06	06.08.06	**06.08.06**
(Withdrawn on 03.30.06)	Ryan, Daniel P.	U.S. District Judge for the E. District of MI	02.14.05	02.14.05	N/A	N/A	N/A	N/A

Committee	Name	Position	Intent	Nominated	Hearing	Reported	Floor	Confirmed
	Seabright, J. Michael	U.S. District Judge for the District of HI	02.14.05	02.14.05	N/A	03.17.05	04.27.05	**04.27.05**
	Sheridan, Peter G.	U.S. District Judge for the District of NJ	02.14.05	02.14.05	04.25.06	05.04.06	06.08.06	**06.08.06**
	Shappert, Gretchen C.F	U.S. Attorney for the W. District of NC, DOJ	02.14.05	02.14.05	N/A	05.26.05	06.08.05	**06.08.05**
	Aguigui, Earl C.	U.S. Marshal for the District of Guam and N. Mariana Islands, DOJ	02.14.05	02.14.05				
	Rivkin, David B.	Member, U.S. Foreign Claims Settlement Commission	01.24.05	01.24.05				
	Gonzales, Alberto R.	Attorney General, DOJ	01.04.05	01.04.05	01.06.05	01.26.05	2.1-3.05	**02.03.05**
Rules and Administration	Lenhard, Robert D.	Federal Election Commission (FEC)	N/A	02.10.06				
	Walther, Steven T.	Federal Election Commission (FEC)	N/A	02.10.06				
	Spakovsky, Hans Von	Federal Election Commission (FEC)	N/A	02.10.06				
	Mason, David M.	Federal Election Commission (FEC)	12.16.05	12.16.05				
(Recess Appointment: 01.04.06)	Lenhard, Robert D.	Federal Election Commission (FEC)	12.16.05	12.16.05				
(Recess Appointment: 01.04.06)	Walther, Steven T.	Federal Election Commission (FEC)	12.16.05	12.16.05				
(Recess Appointment: 01.04.06)	Spakovsky, Hans Von	Federal Election Commission (FEC)	12.16.05	12.16.05				
	Davidson, Donetta	Member, Election Assistance Commission	07.21.05	07.21.05	N/A	07.28.05	07.28.05	**07.28.05**
Small Business	**Preston, Steven C.**	Administrator, Small Business Administration	04.25.06	04.25.06	06.21.06	06.29.06	06.29.06	**06.29.06**
	Thorson, Eric M.	Inspector General, Small Business Administration	06.28.05	06.28.05	03.01.06	03.09.06	03.31.06	**03.31.06**
Veterans Affairs	Harvey, Thomas E.	Assistant Secretary, Congressional, VA	06.22.06	06.26.06				
	Dunne, Patrick	Assistant Secretary, Policy and Planning, VA	05.24.06	05.24.06				
	Cooper, Daniel	Under Secretary, Benefits, Department of Veterans Affairs	03.30.06	03.30.06	N/A	04.27.06	06.29.06	**06.29.06**
	***Opfer, George J.**	Inspector General, Veterans Affairs	09.06.05	09.06.05	09.29.05	10.18.05	11.10.05	**11.10.05**
(Withdrawn on 12.13.05)	Molino, John M.	Assistant Secretary, Policy and Planning, Veterans Affairs	08.23.05	09.06.05	09.29.05	10.18.05	N/A	N/A
	Mondello, Lisette M.	Assist. Sec., Public and Intergovernmental Affairs, VA	08.23.05	09.06.05	09.29.05	10.18.05	10.26.05	**10.26.05**
	Tuerk, William F.	Under Secretary, Memorial Affairs, Veterans Affairs	07.29.05	07.29.05	09.29.05	10.18.05	10.26.05	**10.26.05**
	Henke, Robert Joseph	Assistant Secretary, Management, Veterans Affairs	N/A	07.29.05	09.29.05	10.18.05	10.26.05	**10.26.05**
	***Ciccolella, Charles S.**	Assistant Secretary, Veterans' Employment and Training, DOL	05.17.05	05.17.05	07.14.05	07.28.05	07.29.05	**07.29.05**
	Terry, James Philip	Chairman of the Board, Veterans' Appeals	04.26.05	05.09.05	07.14.05	07.28.05	07.29.05	**07.29.05**
	Perlin, Jonathan Brian	Under Secretary for Health, Veterans Affairs	02.18.05	02.18.05	04.07.05	04.26.05	04.28.05	**04.28.05**
	Nicholson, Jim	Secretary, Veterans Affairs	01.04.05	01.04.05	01.24.05	01.24.05	01.26.05	**01.26.05**
Intelligence	Fort, Randall M.	Assistant Secretary, Intelligence and Research, State	06.09.06	06.12.06				
	Hayden, Gen. Michael	Director, CIA	05.08.06	05.08.06	05.18.06	05.23.06	05.26.06	**05.26.06**
	*Wainstein, Kenneth L.	Assistant Attorney General, National Security Division, DOJ	03.13.06	03.13.06	05.16.06	06.22.06		
	Rizzo, John A.	General Counsel, CIA	03.15.06	03.15.06				
	Powell, Benjamin A.	General Counsel, Office of the Director of National Intelligence	N/A	02.10.06	N/A	N/A	N/A	N/A
	Meyerrose, Dale W.	Chief Information Officer, Office of the DNI	08.25.05	09.08.05	11.17.05	11.17.05	12.17.05	**12.17.05**
	Redd, John S.	Director, National Counterterrorism Center, Office of the DNI	06.10.05	06.30.05	07.21.05	07.26.05	07.28.05	**07.28.05**
(Recess Appointment: 01.04.06)	**Powell, Benjamin A.**	General Counsel, Office of the Director of National Intelligence	06.09.05	06.09.05	07.19.05	07.26.05	04.06.06	**04.06.06**
	Gardner, Janice B.	Assistant Secretary, Intelligence and Analysis, Treasury	05.16.05	05.16.05	06.16.05	07.26.05	07.28.05	**07.28.05**
	Hayden, Michael V.	Principal Deputy Director of National Intelligence	04.11.05	04.11.05	04.14.05	04.14.05	04.21.05	**04.21.05**

Committee	Name	Position	Intent	Nominated	Hearing	Reported	Floor	Confirmed
	Negroponte, John D.	Director of National Intelligence	02.17.05	03.17.05	04.12.05	04.14.05	04.21.05	**04.21.05**

Nominations Pending in the 109th Congress

(Nominations in Italics are priorities.)

(Nominations with an asterisk (*) have been referred to more than one Committee.)

Committee	Name	Position	Intent	Nominated	Hearing	Reported	Floor	Confirmed
Agriculture, Nutrition, & Forestry	Knight, Bruce I.	Under Secretary, Marketing and Regulatory Programs, USDA	06.29.06	06.29.06				
	Dunn, Michael	CFTC	06.15.06	06.16.06				
	Montanez-Johner, Nancy	Under Secretary, Food, Nutrition, and Consumer Services	06.15.06	06.16.06				
	McKay, Margo M.	Assistant Secretary, Civil Rights, USDA	06.09.06	06.12.06				
Armed Services	Stewart, Todd I.	Member, Nat'l Security Education Board	07.20.06	07.21.06				
	James, Ronald J.	Assistant Secretary, Manpower and Reserve Affairs, Army	07.20.06	07.21.06				
	Jimenez, Frank R.	General Counsel, Department of the Navy	06.29.06	06.29.06	07.18.06			
	Wilkie, Robert	Assistant Secretary, Legislative Affairs, DoD	06.20.06	06.26.06	07.18.06			
	Conway-Welch, Colleen	Board of Regents, Uniformed Services University, Health Sciences	06.06.06	06.06.06				
	Yarington, C. Thomas	Board of Regents, Uniformed Services University, Health Sciences	06.06.06	06.06.06				
	Laufman, David H.	IG, Department of Defense	06.01.06	06.05.06	07.18.06			
	Tobey, William H.	Dep. Admin., Defense Nuclear Nonproliferation, NNSA, DOE	05.11.06	05.11.06	07.18.06			
	Blair, Anita	Assistant Secretary, Manpower and Reserve Affairs, Air Force	04.13.06	04.24.06	07.18.06			
	Cohen, Benedict S.	General Counsel, Department of the Army, DoD	02.03.06	02.06.06	07.18.06			
	Flory, Peter	Assistant Secretary of Defense, DOD	N/A	09.19.05				
(Recess Appointment: 08.02.05)	Flory, Peter	Assistant Secretary of Defense, DOD	01.24.05	01.24.05	N/A	07.28.05		
	Eggenberger, A.J.	Mem., Defense Nuclear Facilities Board and designate Chairr	06.29.05	06.29.05	N/A	10.27.05		
	McKenna, Andrew J.	Member, Nat'l Security Education Board	01.24.05	01.24.05	N/A	12.19.05		
Banking, Housing and Urban Affairs	Rafiekian, Bijan	Member, Board of Directors, Export-Import Bank	07.20.06	07.21.06				
	Padilla, Christopher A.	Assistant Secretary, Export Administration, Dept. of Commerce	07.13.06	07.13.06				
	Mishkin, Frederic S.	Member, Board of Governors, Federal Reserve System	06.29.06	06.29.06	07.12.06	07.19.06		
	Moy, Edmund C.	Director of the Mint, Treasury	06.29.06	06.29.06	07.12.06	07.19.06		
	Conlin, Linda	First Vice President, Export-Import Bank	06.22.06	06.26.06	07.12.06	07.19.06		
	Grandmaison, J. Joseph	Member, Board of Directors, Export-Import Bank	06.22.06	06.26.06	07.12.06	07.19.06		
	Bacino, Geoffrey	Member, Federal Housing Finance Board	06.15.06	06.16.06	07.12.06	07.19.06		
	Lambright, James	President, Export-Import Bank	02.13.06	02.13.06	05.16.06	07.19.06		
	Simpson, James S.	Federal Transit Administrator, DoT	01.17.06	01.18.06	03.14.06	06.29.06		
Budget	McMillin, Stephen S.	Deputy Director, OMB	06.09.06	06.12.06				
Commerce, Science, and Transportation	Hays, Sharon	Associate Director, OSTP, EOP	07.20.06	07.21.06				
	Scovel, Calvin L.	IG, Department of Transportation	07.13.06	07.13.06				
	Wienecke, Nathaniel	Assistant Secretary, Legislative and Intergovernmental Affairs, DOC	06.29.06	06.29.06				
	Cohen, Jay M.	Under Secretary, Science and Technology, DHS	06.27.06	06.28.06				
	Connaughton, Sean T.	Administrator, Maritime Administration, DoT	06.27.06	06.28.06				
	Bell, Warren	Corporation for Public Broadcasting	06.20.06	06.26.06				
	Boskin, Chris	Corporation for Public Broadcasting	06.20.06	06.26.06				

Committee	Name	Position	Intent	Nominated	Hearing	Reported	Floor	Confirmed
	Pryor, David H.	Corporation for Public Broadcasting	06.20.06	06.26.06				
	Sumwalt, Robert L.	Member, NTSB	06.06.06	06.06.06				
	Nottingham, Charles D.	Member, Surface Transportation Board	06.01.06	06.05.06				
	Snelling, Charles	Member, Metropolitan Washington Airports Authority	06.01.06	06.05.06				
	Biden, R. Hunter	Member, Reform Board (Amtrak)	05.16.06	05.16.06	06.08.06	07.19.06		
	McLean, Donna R.	Member, Reform Board (Amtrak)	05.16.06	05.16.06	06.08.06	07.19.06		
	Hill, John H.	Administrator, Federal Motor Carrier Safety Administration	05.16.06	05.16.06	06.08.06	07.19.06		
	Kneuer, John M. R.	Assistant Secretary, Communications &Information, DOC	05.01.06	05.01.06				
	Martin, Kevin	Member, FCC	04.25.06	04.25.06				
	Rosenker, Mark V.	Chairman, NTSB	04.13.06	04.24.06	06.08.06	07.19.06		
	Sosa, Enrique J.	Member, Reform Board (Amtrak)	N/A	02.10.06				
	Hall, Floyd	Member, Reform Board (Amtrak)	N/A	02.10.06				
	Steinberg, Andrew	Assistant Secretary, Aviation & International Affairs, DoT	02.09.06	02.10.06	06.08.06	07.19.06		
(Recess Appointment: 01.04.06)	Sosa, Enrique J.	Member, Reform Board (Amtrak)	01.24.05	01.24.05				
(Recess Appointment: 01.04.06)	Hall, Floyd	Member, Reform Board (Amtrak)	01.24.05	01.24.05				
Energy and Natural Resources	Johnson, Robert	Commissioner, Reclamation, Department of the Interior	07.20.06	07.21.06				
	Pearce, Drue	Federal Coordinator, Alaska Natural Gas Transportation Projects	06.09.06	06.12.06	07.20.06			
	Correll, John Ray	Director, Office of Surface Mining Reclamation &Enforce., DoI	05.16.06	05.16.06	07.20.06			
	Myers, Mark	Director, USGS, DoI	05.03.06	05.03.06	07.20.06			
	Bernhardt, David Longly	Solicitor, Department of the Interior	11.17.05	11.18.05	03.09.06	03.15.06		
Environment and Public Works	Prescott, Stephen	Udall Foundation	07.17.06	07.18.06				
	Udall, Anne	Udall Foundation	07.17.06	07.18.06				
	Wark, William B.	Member, Chemical Safety and Hazard Investigation Board	06.20.06	06.26.06				
	Wright, William E.	Member, Chemical Safety and Hazard Investigation Board	06.20.06	06.26.06				
	O'Neill, Molly A.	Assistant Administrator, Environmental Information, EPA	03.27.06	03.27.06	05.17.06	05.23.06		
	Wehrum, William L.	Assistant Administrator, Air and Radiation , EPA	02.27.06	02.27.06	04.05.06	04.26.06		
	Butler, Michael	Member, Board of Trustees, Udall Foundation	01.24.05	01.24.05	04.06.05	04.13.05		
	Rappoport, D. Michael	Member, Board of Trustees, Udall Foundation	01.24.05	01.24.05	04.06.05	04.13.05		
Finance	Solomon, Eric	Assistant Secretary, Tax Policy, Treasury	05.08.06	05.09.06	07.13.06			
	Cherecwich, Paul	Member, Internal Revenue Service Oversight Board	04.27.06	05.01.06				
	Hammond, Donald V.	Member, Internal Revenue Service Oversight Board	04.27.06	05.01.06				
	West, Catherine G.	Member, Internal Revenue Service Oversight Board	04.27.06	05.01.06				
	Wince-Smith, Deborah	Member, Internal Revenue Service Oversight Board	04.27.06	05.01.06				
	Meron, Daniel	General Counsel, HHS	11.15.05	11.17.05				
(Recess Appointment: 04.19.06)	Palmer, John L.	Member, Brd of Trust., Fed. Supple. Med. Insurance Trust Fund	11.03.05	11.07.05	N/A	N/A	N/A	N/A
(Recess Appointment: 04.19.06)	Palmer, John L.	Member, Brd of Trust., Fed. Old-Age & Survivors Insur.Trust Fund	11.03.05	11.07.05	N/A	N/A	N/A	N/A
(Recess Appointment: 04.19.06)	Palmer, John L.	Member, Brd of Trust., Fed. Hospital Insurance Trust Fund	11.03.05	11.07.05	N/A	N/A	N/A	N/A
(Recess Appointment: 04.19.06)	Saving, Thomas R.	Member, Brd of Trust., Fed. Supple. Med. Insurance Trust Fund	11.03.05	11.07.05	N/A	N/A	N/A	N/A
(Recess Appointment: 04.19.06)	Saving, Thomas R.	Member, Brd of Trust., Fed. Old-Age & Survivors Insur. Trust Fund	11.03.05	11.07.05	N/A	N/A	N/A	N/A

Committee	Name	Position	Intent	Nominated	Hearing	Reported	Floor	Confirmed
(Recess Appointment: 04.19.06)	Saving, Thomas R.	Member, Brd of Trust., Fed. Hospital Insurance Trust Fund	11.03.05	11.07.05	N/A	N/A	N/A	N/A
	Maupin, John E.	Member, Social Security Advisory Board, SSAB	08.09.05	09.06.05				
	Brown, Jeffrey Robert	Member, Social Security Advisory Board, SSAB	01.04.05	01.04.05	12.14.05			
Foreign Relations	Kunder, James R.	Deputy Administrator, USAID	07.20.06	07.21.06				
	Ourisman, Mary Martin	Ambassador to Barbados	07.20.06	07.21.06				
	Stewart, Karen B.	Ambassador to Belarus	07.20.06	07.21.06				
	Bishop, Clyde	Ambassador to the Republic of the Marshall Islands	07.17.06	07.18.06				
	Dybul, Mark	Coordinator, U.S. Govt. Activities to Combat HIV/AIDS Globally	07.17.06	07.18.06				
	Graber, Richard	Ambassador to the Czech Republic, State	07.13.06	07.13.06				
	Paulson, Henry M.	U.S. Gov., International Monetary Fund	07.11.06	07.12.06				
	Paulson, Henry M.	U.S. Gov., International Bank for Reconstruction & Development	07.11.06	07.12.06				
	Paulson, Henry M.	U.S. Gov., Inter-American Development Bank	07.11.06	07.12.06				
	Paulson, Henry M.	U.S. Gov., African Development Bank	07.11.06	07.12.06				
	Paulson, Henry M.	U.S. Gov., African Development Fund	07.11.06	07.12.06				
	Paulson, Henry M.	U.S. Gov., Asian Development Bank	07.11.06	07.12.06				
	Paulson, Henry M.	U.S. Gov., European Bank for Reconstruction & Development	07.11.06	07.12.06				
	Courville, Cindy Lou	Representative to the African Union, State	07.11.06	07.13.06				
	Goldberg, Philip S.	Ambassador to the Republic of Bolivia, State	07.11.06	07.12.06				
	Rood, John C.	Assistant Secretary, International Security Non-Profileration, State	07.11.06	07.12.06				
	Johnson, Donald C.	Ambassador to the Republic of Equatorial Guinea	06.29.06	06.29.06				
	Cabrera, Cesar	Ambassador to the Republic of Mauritius	06.06.06	06.06.06				
	Hoagland, Richard E.	Ambassador to the Republic of Armenia	05.23.06	05.23.06	06.28.06			
	Rocca, Christina	U.S. Representative to the Conference on Disarmament, State	05.11.06	05.11.06	07.17.06			
	Liberi, Dawn M.	Amb. to the Islamic Republic of Mauritania, State	05.01.06	05.01.06				
	Wayne, E. Anthony	Ambassador to Argentina	04.04.06	04.05.06	05.10.06	06.29.06		
	Sauerbrey, Ellen R.	Assistant Secretary, Population, Refugees, and Migration, State	N/A	02.10.06				
	Wallace, Roger W.	Member, Brd.of Direct., Inter-Amer. Foundation	N/A	02.10.06				
	Hogan, Nadina	Member, Brd.of Direct., Inter-Amer. Foundation	N/A	02.10.06				
	Gray, C. Boyden	Representative to the European Union, State	N/A	02.10.06				
	McKinnon, Mark	Member, Broadcasting Board of Governors	10.17.05	10.17.05				
(Recess Appointment: 08.01.05)	Bolton, John R.	U.S. Rep., UN, State	N/A	09.19.05	07.27.06			
(Recess Appointment: 08.01.05)	Bolton, John R.	U.S. Rep., Amb. Rank, Sec. Council, UN, State	N/A	09.19.05	07.27.06			
(Recess Appointment: 01.04.06)	Sauerbrey, Ellen R.	Assistant Secretary, Population, Refugees, and Migration, State	08.31.05	09.06.05	10.25.05			
(Recess Appointment: 01.17.06)	Gray, C. Boyden	Representative to the European Union, State	07.22.05	07.25.05	09.19.05	10.25.05		
(Recess Appointment: 01.19.05)	Franco, Adolfo A.	Member, Brd.of Direct., Inter-Amer. Foundation(Renom 01.04.05)	02.14.05	02.14.05				
	Vaughn, Jack	Member, Brd.of Direct., Inter-Amer. Foundation	01.24.05	01.24.05				
(Recess Appointment: 01.04.06)	Wallace, Roger W.	Member, Brd.of Direct., Inter-Amer. Foundation	01.24.05	01.24.05				
	Tomlinson, Kenneth Y.	Member, Broadcasting Board of Governors	01.24.05	01.24.05				
	Tomlinson, Kenneth Y.	Chairman, Broadcasting Board of Governors	01.24.05	01.24.05				
	Hirschberg, D. Jeffrey	Member, Broadcasting Board of Governors	01.24.05	01.24.05				
(Recess Appointment: 01.04.06)	Hogan, Nadina	Member, Brd.of Direct., Inter-Amer. Foundation	01.24.05	01.24.05				

Committee	Name	Position	Intent	Nominated	Hearing	Reported	Floor	Confirmed
HELP	Doggett, Jane Marie	National Council on the Humanities	07.20.06	07.21.06				
	Tredick, Peter	Member, National Mediation Board	07.17.06	07.18.06				
	Borders, Carmel	National Institute for Literacy Advisory Board	06.27.06	06.28.06				
	Deshler, Donald	National Institute for Literacy Advisory Board	06.27.06	06.28.06				
	Enriquez, Blanca E.	National Institute for Literacy Advisory Board	06.27.06	06.28.06				
	Mathes, Patricia	National Institute for Literacy Advisory Board	06.27.06	06.28.06				
	McFadden, Eliza	National Institute for Literacy Advisory Board	06.27.06	06.28.06				
	Shanahan, Timothy	National Institute for Literacy Advisory Board	06.27.06	06.28.06				
	Hunt, Roger L.	Harry S. Truman Scholarship Foundation	06.22.06	06.26.06				
	Kidde, John E.	Harry S. Truman Scholarship Foundation	06.22.06	06.26.06				
	Peyton, John	Harry S. Truman Scholarship Foundation	06.22.06	06.26.06				
	Abbott, Mark R.	National Science Board, NSF	06.15.06	06.16.06				
	Benbow, Camilla	National Science Board, NSF	06.15.06	06.16.06				
	Bruer, John T.	National Science Board, NSF	06.15.06	06.16.06				
	Galloway, Patricia	National Science Board, NSF	06.15.06	06.16.06				
	Griffiths, Jose Marie	National Science Board, NSF	06.15.06	06.16.06				
	Hess, Karl	National Science Board, NSF	06.15.06	06.16.06				
	Taylor, Thomas	National Science Board, NSF	06.15.06	06.16.06				
	Thompson, Richard F.	National Science Board, NSF	06.15.06	06.16.06				
	Bunting, Josiah	National Council on the Humanities	06.15.06	06.16.06				
	Habeck, Mary	National Council on the Humanities	06.15.06	06.16.06				
	Martin, Robert S.	National Council on the Humanities	06.15.06	06.16.06				
	McClay, Wilfred	National Council on the Humanities	06.15.06	06.16.06				
	Piccolomini, Manfredi	National Council on the Humanities	06.15.06	06.16.06				
	Winik, Jay	National Council on the Humanities	06.15.06	06.16.06				
	Weinstein, Kenneth	National Council on the Humanities	06.15.06	06.16.06				
	Dougherty, Elizabeth	Member, National Mediation Board	05.24.06	05.25.06	N/A	07.19.06		
	Vaughn, John R.	Member, National Council on Disability	05.08.06	05.09.06				
	Carlson, Victoria	Member, National Council on Disability	05.08.06	05.09.06				
	Colley, Chad	Member, National Council on Disability	05.08.06	05.09.06				
	Mattheiss, Lisa	Member, National Council on Disability	05.08.06	05.09.06				
	Justesen, Troy R.	Assistant Secretary, Vocational and Adult Ed., Education	05.08.06	05.08.06	N/A	07.19.06		
	Berger, Katherine	Member, National Museum and Library Services Board	05.03.06	05.05.06				
	Brosius, Karen	Member, National Museum and Library Services Board	05.03.06	05.05.06				
	Miaoulis, Ioannis	Member, National Museum and Library Services Board	05.03.06	05.05.06				
	Pickett, Sandra	Member, National Museum and Library Services Board	05.03.06	05.05.06				
	Orr-Cahall, Christina	Member, National Museum and Library Services Board	05.03.06	05.05.06				
	Starr, Kevin Owen	Member, National Museum and Library Services Board	05.03.06	05.05.06				
	Warder, Lawrence A.	CFO, Department of Education	04.25.06	04.25.06	N/A	07.19.06		
	Cooper, Ronald	General Counsel, EEOC	03.27.06	03.27.06	N/A	07.19.06		
	Tredick, Peter	Member, National Mediation Board	03.27.06	03.27.06				

Committee	Name	Position	Intent	Nominated	Hearing	Reported	Floor	Confirmed
	Hoglander, Harry	Member, National Mediation Board	03.27.06	03.27.06	N/A	07.19.06		
	von Eshenbach, Andrew	Commissioner, FDA, HHS	03.15.06	03.15.06				
	Kirsanow, Peter N.	Member, National Labor Relations Board	N/A	02.10.06				
	Schaumber, Peter	Member, National Labor Relations Board	N/A	02.10.06				
	Meisburg, Ronald E.	General Counsel, National Labor Relations Board	N/A	02.10.06				
	Rosenfeld, Arthur F.	Director, Federal Mediation and Conciliation Service	N/A	02.10.06				
	Walsh, Dennis P.	Member, National Labor Relations Board	N/A	02.10.06				
	Goldsmith, Stephen	Member, Brd.of Direct., CNCS	N/A	02.10.06				
	DeCamp, Paul	Administrator, Wage and Hour Division, DoL	01.30.06	01.31.06				
(Recess Appointment: 01.04.06)	Goldsmith, Stephen	Member, Brd.of Direct., CNCS	12.19.05	12.20.05				
(Recess Appointment: 01.04.06)	Kirsanow, Peter N.	Member, National Labor Relations Board	11.15.05	11.17.05				
	Silver, Ron	Member, United States Institute of Peace	10.06.05	10.06.05				
	Van Rest, Judy	Member, United States Institute of Peace	10.06.05	10.06.05				
(Recess Appointment: 08.31.05)	Schaumber, Peter	Member, National Labor Relations Board	N/A	09.19.05				
	Stickler, Richard	Assistant Secretary, Mine Safety and Health, DOL	09.15.05	09.15.05	01.31.06	03.08.06		
(Recess Appointment: 04.19.06)	Madras, Bertha K.	Dep. Director, Demand Reduction, National Drug Control Policy	07.27.05	07.27.05	N/A	10.19.05	N/A	N/A
(Recess Appointment: 01.04.06)	Rosenfeld, Arthur F.	Director, Federal Mediation and Conciliation Service	07.21.05	07.21.05				
(Recess Appointment: 01.04.06)	Meisburg, Ronald E.	General Counsel, National Labor Relations Board	06.29.05	06.29.05				
	Holen, Arlene	Member, Federal Mine Safety and Health Review Commission	05.20.05	05.23.05	N/A	03.08.06		
(Recess Appointment: 01.17.06)	Walsh, Dennis P.	Member, National Labor Relations Board	04.27.05	04.27.05				
	Dolan, Michael	Member, Brd.of Direct., CNCS	03.29.05	04.04.05				
Homeland Security and Governmental Affairs	McMillin, Stephen S.	Deputy Director, OMB	06.09.06	06.12.06	07.13.06			
	Beyer, Wayne	Member, Federal Labor Relations Authority	06.06.06	06.06.06				
	Blackburne-Rigsby, Anna	Associate Judge for the DC Court of Appeals	05.25.06	05.25.06	07.11.06			
	Thompson, Phyllis	Associate Judge for the DC Court of Appeals	05.25.06	05.25.06	07.11.06			
	Williams, Ellen C.	Governor, United States Postal Service	05.08.06	05.09.06	06.28.06			
	Denett, Paul	Administrator, Federal Procurement Policy, OMB	04.17.06	04.24.06	06.20.06			
	Barnett, Mickey D.	Governor, United States Postal Service	03.02.06	03.02.06	06.28.06			
	Tobin, Katherine C.	Governor, United States Postal Service	03.02.06	03.02.06	06.28.06			
	Henke, Tracy A.	Director, State and Local Govt., Coordination & Preparedness, DHS	N/A	02.10.06				
	Myers, Julie L.	Assist. Sec., Bureau of Immigration and Customs Enforcement, DHS	N/A	02.10.06				
	Gray, S. Pamela	Judge of the D.C. Superior Court	01.11.06	01.25.06				
	Dalton, Carol A.	Associate Judge of the D.C. Superior Court	N/A	11.09.05				
	Acton, Mark	Commissioner, Postal Rate Commission	11.03.05	11.07.05	03.31.06	05.02.06		
(Recess Appointment: 01.04.06)	Henke, Tracy A.	Director, State and Local Govt., Coordination & Preparedness, DHS	07.13.05	07.14.05	12.08.05			
(Recess Appointment: 01.04.06)	*Myers, Julie L.	Assist. Sec., Bureau of Immigration and Customs Enforcement, DHS	06.29.05	06.29.05	09.15.05	10.07.05		
	Anderson, Jennifer M.	Assoc. Judge of the Superior Court of DC	02.14.05	02.14.05	07.11.06			
	Conboy, Stephen T.	U.S. Marshal, D.C. Superior Court	01.24.05	01.24.05				
Judiciary	Fischer, Nora Barry	U.S. District Judge for the W. District of PA	N/A	07.13.06				
	Lioi, Sara Elizabeth	U.S. District Judge for the N. District of OH	N/A	07.13.06				

Committee	Name	Position	Intent	Nominated	Hearing	Reported	Floor	Confirmed
	Keisler, Peter D.	U.S. Circuit Judge for the DC Circuit	N/A	06.29.06				
	Bailey, John Preston	U.S. District Judge for the N. District of WV	N/A	06.28.06				
	Donohue, Mary O.	U.S. District Judge for the N. District of NY	N/A	06.28.06				
	Jarvey, John Alfred	U.S. District Judge for the S. District of Iowa	N/A	06.28.06				
	Jonker, Robert James	U.S. District Judge for the W. District of Michigan	N/A	06.28.06				
	Jordan, Kent A.	U.S. Circuit Judge for the Third Circuit	N/A	06.28.06				
	Kethledge, Raymond M.	U.S. Circuit Judge for the Sixth Circuit	N/A	06.28.06				
	Livingston, Debra Ann	U.S. Circuit Judge for the Second Circuit	N/A	06.28.06				
	Maloney, Paul Lewis	U.S. District Judge for the W. District of Michigan	N/A	06.28.06				
	Murphy, Stephen Joseph	U.S. Circuit Judge for the Second Circuit	N/A	06.28.06				
	Neff, Janet T.	U.S. District Judge for the W. District of Michigan	N/A	06.28.06				
	Wood, Lisa Godbey	U.S. District Judge for the Southern District of Georgia	N/A	06.12.06				
	Acosta, R. Alexander	U.S. Attorney for the Southern District of FL	N/A	06.09.06				
	Eid, Troy A.	U.S. Attorney for the District of CO	N/A	06.09.06				
	Green, Phillip J.	U.S. Attorney for the Southern District of Illinois	N/A	06.09.06				
	Holding, George	U.S. Attorney for the Eastern District of NC	N/A	06.09.06				
	Potter, Sharon L.	U.S. Attorney for the Northern District of WV	N/A	06.09.06				
	Howard, Marcia M.	U.S. District Judge for the Middle District of Florida	N/A	06.06.06				
	Southwick, Leslie	U.S. District Judge for the S. District of MS	N/A	06.06.06				
	Frizzell, Gregory Kent	U.S. District Judge for the N. District of OK	N/A	06.07.06				
	Moore, Kimberly Ann	U.S. Circuit Judge for the Federal Circuit	N/A	05.18.06	06.28.06			
	Besosa, Francisco Augusto	U.S. District Judge for the District of Puerto Rico	N/A	05.16.06				
	Baker, Valerie L.	U.S. District Judge for the Central District of CA	N/A	05.04.06				
	Holmes, Jerome A.	U.S. Circuit Judge for the Tenth Circuit	N/A	05.04.06	06.15.06	07.13.06		
	Tydingco-Gatewood, Frances	Judge for the District Court of Guam	N/A	04.25.06	07.11.06			
	Gutierrez, Philip S.	U.S. District Judge for the Central District of California	N/A	04.24.06				
	*Wainstein, Kenneth L.	Assistant Attorney General, National Security Division, DOJ	03.13.06	03.13.06	05.02.06	06.15.06		
	Wallace, Michael B.	U.S. Circuit Judge for the Fifth Circuit	N/A	02.08.06				
	Bradbury, Steven G.	Assistant Attorney General, Legal Counsel, DOJ	N/A	01.25.06		07.20.06		
	Bryant, Vanessa Lynne	U.S. District Judge for the District of Connecticut	N/A	01.25.06				
	Smith, Norman Randy	U.S. Circuit Judge for the Ninth Circuit	N/A	12.16.05	03.01.06	05.04.06		
(Recess Appointment: 08.31.05)	Fisher, Alice S.	Assistant Attorney General for Criminal Division, DOJ	N/A	09.19.05				
(Recess Appointment: 04.19.06)	O'Gara, James F. X.	Deputy Director, Supply Reduction, National Drug Control Policy	07.28.05	07.28.05	10.18.05	N/A	N/A	N/A
(Recess Appointment: 01.04.06)	*Myers, Julie L.	Assist. Sec., Bureau of Immigration and Customs Enforcement, DHS	06.29.05	06.29.05	10.18.05	11.07.05		
	Boyle,Terrence W.	U.S. Circuit Judge for the Fourth Circuit	02.14.05	02.14.05	03.03.05	06.16.05		
	Haynes, William James	U.S Circuit Judge for the Fourth Circuit	02.14.05	02.14.05	07.11.06			
	Myers, William Gerry	U.S. Circuit Judge for the Ninth Circuit	02.14.05	02.14.05	03.01.05	03.17.05		
	Aguigui, Earl C.	U.S. Marshal for the District of Guam and N. Mariana Islands, DOJ	02.14.05	02.14.05				
	Rivkin, David B.	Member, U.S. Foreign Claims Settlement Commission, DOJ	01.24.05	01.24.05				
Rules and Administration	Lenhard, Robert D.	Federal Election Commission (FEC)	N/A	02.10.06				
	Walther, Steven T.	Federal Election Commission (FEC)	N/A	02.10.06				

Committee	Name	Position	Intent	Nominated	Hearing	Reported	Floor	Confirmed
	Spakovsky, Hans Von	Federal Election Commission (FEC)	N/A	02.10.06				
	Mason, David M.	Federal Election Commission (FEC)	12.16.05	12.16.05				
(Recess Appointment: 01.04.06)	Lenhard, Robert D.	Federal Election Commission (FEC)	12.16.05	12.16.05				
(Recess Appointment: 01.04.06)	Walther, Steven T.	Federal Election Commission (FEC)	12.16.05	12.16.05				
(Recess Appointment: 01.04.06)	Spakovsky, Hans Von	Federal Election Commission (FEC)	12.16.05	12.16.05				
Small Business	None.							
Veterans' Affairs	Harvey, Thomas E.	Assistant Secretary, Congressional, VA	06.22.06	06.26.06				
	Dunne, Patrick	Assistant Secretary, Policy and Planning, VA	05.24.06	05.24.06				
Intelligence	Fort, Randall M.	Assistant Secretary, Intelligence and Research, State	06.09.06	06.12.06				
	*Wainstein, Kenneth L.	Assistant Attorney General, National Security Division, DOJ	03.13.06	03.13.06	05.16.06	06.22.06		
	Rizzo, John A.	General Counsel, CIA	03.15.06	03.15.06				

New Email Message

From: McCathran, William W.
Sent: Friday, July 21, 2006 12:47 PM
To: Courtwright, Susan M.; Brosnahan, Jennifer R.; Drummond, Michael; Persinger, John M.
Cc: Saunders, G. Timothy
Subject: 4 Judges Confirmed 7/20/06
Attachments: CONFIRMEDJUDGES..rtf

Please let us know when it's ok for the President to appont.

tks,
Clerks.

CONFIRMATIONS ON 7/20/2006
(By Last Name)
4 Records Processed

Name	Title	Nominated	Confirmed	Appointed
GELPI, Gustavo Antonio	United States District Judge for the District of Puerto Rico	04/24/2006	07/20/2006	
GORSUCH, Neil M.	United States Circuit Judge for the Tenth Circuit	05/10/2006	07/20/2006	
JORDAN III, Daniel Porter	United States District Judge for the Southern District of Mississippi	04/24/2006	07/20/2006	
SHEPHERD, Bobby E.	United States Circuit Judge for the Eighth Circuit	05/18/2006	07/20/2006	

New Email Message

From: Looney, Andrea B.
Sent: Friday, July 21, 2006 10:12 AM
To: Kratovil, Lindley

Hey gal . . . I did not put much detail on VRA because I assume he is pretty familiar with it. Please let me know if you need anything else however. I can definitely beef it up.

Thursday was a busy day in the Senate. H.R. 9, the Fannie Lou Hamer, Rosa Parks, and Coretta Scott King Voting Rights Act Reauthorization and Amendments Act of 2006 passed 98-0 after seven hours of debate that coincided with your speech to the NAACP. Senators from both sides of the aisle touted passage of the bill and noted the importance of continuing the progress we've made toward ending discrimination at the polls.

The Senate also adopted by unanimous consent the Adam Walsh Child Protection and Safety Act of 2006, H.R. 4472. The House will take up and pass H.R. 4472 on Monday, and the bill will be signed into law on July 27, 2006. This date coincides with the 25th anniversary of the tragic abduction and murder of Adam Walsh, the 6-year-old son of National Center for Missing and Exploited Children founders John and Revé Walsh. There are more than 550,000 registered sex offenders in the United States, but more than 100,000 are currently unaccounted for and may be victimizing other innocent children. The Adam Walsh Child Protection and Safety Act of 2006 creates a national sex offender registry which will close loopholes in the current system that allow some sex offenders to evade law enforcement and put our children at risk. The legislation also contains provisions that will protect our children from violent crime and sexual exploitation, toughen criminal penalties for crimes against children, prevent child abuse and child pornography, and combat internet predators.

Four more of your judicial nominations were confirmed as well. Neil M. Gorsuch to the U.S. Court of Appeals for the 10th Circuit, Bobby E. Shepherd to the U.S. Court of Appeals for the 8th Circuit, Daniel Porter Jordan III to the U.S. District Court for the Southern District of Mississippi, and Gustavo Antonio Gelpi to the U.S. District Court for the District of Puerto Rico all passed by unanimous consent.

New Email Message

From: Kratovil, Lindley
Sent: Friday, July 21, 2006 8:29 AM
To: Carroll, Carlton F.; Graham, Ryan M.; Hughes, Taylor A.; Katz, Jeremy L.; Mamo, Jeanie S.; McDonald, Brian; Miers, Harriet; Roberts, John S.; Sherzer, David; Smith, Heidi M.
Subject: Legislative Update

HOUSE:

THURSDAY, July 20 – The House considered the Oman FTA:

H.R. 5684 - United States-Oman Free Trade Agreement Implementation Act *(Passed by 221-205)*

Rolled Suspension votes (2):
H.Res. 921 - Condemning the recent attacks against the State of Israel, holding terrorists and their state-sponsors accountable for such attacks, supporting Israel's right to defend itself, and for other purposes *(Passed by 410-8, with 4 Members voting 'present')*
H.Con.Res. 448 - Commending the National Aeronautics and Space Administration on the completion of the Space Shuttle's second Return-to-Flight mission *(Passed by 415-0)*

FRIDAY, July 21 – The House is not in session.

SENATE:

THURSDAY, July 20 – The Senate considered the following:

H.R. 9, the Voting Rights Act *(passed 98-0)*

H.R. 4472, the Sex Offender Registration and Notification Act *(passed by voice vote)*

Executive Calendar:
#762, Neil Gorsuch to be US Circuit Judge for the Tenth Circuit *(confirmed by voice vote)*
#763, Bobby Shepherd to be US Circuit Judge for the Eighth Circuit *(confirmed by voice vote)*
#765, Daniel Porter Jordan III to be US District Judge for the Southern District of Mississippi *(confirmed by voice vote)*
#766, Gustavo Gelpi to be US District Judge for the District of Puerto Rico *(confirmed by voice vote)*

By Unanimous Consent:
- S. Res. 535, commending Patriot Guard Riders
- S. Con. Res. 112, Enrollment Correction of VAWA (technical)
- Postal Naming Bills En Bloc:
    - S.2690, Harry J. Parrish Post Office
    - S.3187, Richard L. Cevoli Post Office\
    - H.R. 2977, Paul Kasten Post Office Building

- H.R. 3440, Dr. Jose Celso Barbosa Post Office Building
- H.R. 3549, William F. Clinger, Jr. Post Office Building
- H.R. 3934, Gerard A. Fiorenza Post Office Building
- H.R. 4108, State Senator Verda Welcome and Dr. Henry Welcome Post Office Building
- H.R. 4456, Hattie W. Caraway Station
- H.R. 4561, Francisco `Pancho' Medrano Post Office Building
- H.R. 4688, Mayor John Thompson `Tom' Garrison Memorial Post Office
- H.R. 4786, H. Gordon Payrow Post Office Building
- H.R. 4995, Ronald Bucca Post Office
- H.R. 5245, Matthew Lyon Post Office Building

FRIDAY, July 21 – The Senate will convene at 9:30 a.m. on Friday, July 21st, 2006 and proceed to S. 403, the Child Custody Protection Act.

New Email Message

From: Looney, Andrea B.
Sent: Friday, July 21, 2006 10:48 AM
To: Kratovil, Lindley
Subject: RE:

that would be great. thanks!

From: Kratovil, Lindley
Sent: Friday, July 21, 2006 10:48 AM
To: Looney, Andrea B.
Subject: RE:

yes, but she's in with Brian and the door's closed. want me to have her call you?

From: Looney, Andrea B.
Sent: Friday, July 21, 2006 10:48 AM
To: Kratovil, Lindley
Subject: RE:

is candi there? I wanted to get her advice on something.

From: Kratovil, Lindley
Sent: Friday, July 21, 2006 10:24 AM
To: Looney, Andrea B.
Subject: RE:

this is perf - thanks!
i'll let you know if I need anything else.

thanks!

From: Looney, Andrea B.
Sent: Friday, July 21, 2006 10:12 AM
To: Kratovil, Lindley
Subject:

Hey gal . . . I did not put much detail on VRA because I assume he is pretty familiar with it. Please let me know if you need anything else however. I can definitely beef it up.

Thursday was a busy day in the Senate. H.R. 9, the Fannie Lou Hamer, Rosa Parks, and Coretta Scott King Voting Rights Act Reauthorization and Amendments Act of 2006 passed 98-0 after seven hours of debate that coincided with your speech to the NAACP. Senators from both sides of the aisle touted passage of the bill and noted the importance of continuing the progress we've made toward ending discrimination at the polls.

The Senate also adopted by unanimous consent the Adam Walsh Child Protection and Safety Act of 2006, H.R. 4472. The House will take up and pass H.R. 4472 on Monday, and the bill will be signed into law on July 27, 2006. This date coincides with the 25th anniversary of the tragic abduction and murder of Adam

Walsh, the 6-year-old son of National Center for Missing and Exploited Children founders John and Revé Walsh. There are more than 550,000 registered sex offenders in the United States, but more than 100,000 are currently unaccounted for and may be victimizing other innocent children. The Adam Walsh Child Protection and Safety Act of 2006 creates a national sex offender registry which will close loopholes in the current system that allow some sex offenders to evade law enforcement and put our children at risk. The legislation also contains provisions that will protect our children from violent crime and sexual exploitation, toughen criminal penalties for crimes against children, prevent child abuse and child pornography, and combat internet predators.

Four more of your judicial nominations were confirmed as well. Neil M. Gorsuch to the U.S. Court of Appeals for the 10th Circuit, Bobby E. Shepherd to the U.S. Court of Appeals for the 8th Circuit, Daniel Porter Jordan III to the U.S. District Court for the Southern District of Mississippi, and Gustavo Antonio Gelpi to the U.S. District Court for the District of Puerto Rico all passed by unanimous consent.

New Email Message

From: Kratovil, Lindley
Sent: Friday, July 21, 2006 10:48 AM
To: Looney, Andrea B.
Subject: RE:

yes, but she's in with Brian and the door's closed. want me to have her call you?

From: Looney, Andrea B.
Sent: Friday, July 21, 2006 10:48 AM
To: Kratovil, Lindley
Subject: RE:

is candi there? I wanted to get her advice on something.

From: Kratovil, Lindley
Sent: Friday, July 21, 2006 10:24 AM
To: Looney, Andrea B.
Subject: RE:

this is perf - thanks!
i'll let you know if I need anything else.

thanks!

From: Looney, Andrea B.
Sent: Friday, July 21, 2006 10:12 AM
To: Kratovil, Lindley
Subject:

Hey gal . . . I did not put much detail on VRA because I assume he is pretty familiar with it. Please let me know if you need anything else however. I can definitely beef it up.

Thursday was a busy day in the Senate. H.R. 9, the Fannie Lou Hamer, Rosa Parks, and Coretta Scott King Voting Rights Act Reauthorization and Amendments Act of 2006 passed 98-0 after seven hours of debate that coincided with your speech to the NAACP. Senators from both sides of the aisle touted passage of the bill and noted the importance of continuing the progress we've made toward ending discrimination at the polls.

The Senate also adopted by unanimous consent the Adam Walsh Child Protection and Safety Act of 2006, H.R. 4472. The House will take up and pass H.R. 4472 on Monday, and the bill will be signed into law on July 27, 2006. This date coincides with the 25th anniversary of the tragic abduction and murder of Adam Walsh, the 6-year-old son of National Center for Missing and Exploited Children founders John and Revé Walsh. There are more than 550,000 registered sex offenders in the United States, but more than 100,000 are currently unaccounted for and may be victimizing other innocent children. The Adam Walsh Child Protection and Safety Act of 2006 creates a national sex offender registry which will close loopholes in the current system that allow some sex offenders to evade law enforcement and put our children at risk. The legislation also contains provisions that will protect our children from violent crime and sexual exploitation, toughen criminal

penalties for crimes against children, prevent child abuse and child pornography, and combat internet predators.

Four more of your judicial nominations were confirmed as well. Neil M. Gorsuch to the U.S. Court of Appeals for the 10th Circuit, Bobby E. Shepherd to the U.S. Court of Appeals for the 8th Circuit, Daniel Porter Jordan III to the U.S. District Court for the Southern District of Mississippi, and Gustavo Antonio Gelpi to the U.S. District Court for the District of Puerto Rico all passed by unanimous consent.

New Email Message

From: Kratovil, Lindley
Sent: Friday, July 21, 2006 10:24 AM
To: Looney, Andrea B.
Subject: RE:

this is perf - thanks!
i'll let you know if I need anything else.

thanks!

From: Looney, Andrea B.
Sent: Friday, July 21, 2006 10:12 AM
To: Kratovil, Lindley
Subject:

Hey gal . . . I did not put much detail on VRA because I assume he is pretty familiar with it. Please let me know if you need anything else however. I can definitely beef it up.

Thursday was a busy day in the Senate. H.R. 9, the Fannie Lou Hamer, Rosa Parks, and Coretta Scott King Voting Rights Act Reauthorization and Amendments Act of 2006 passed 98-0 after seven hours of debate that coincided with your speech to the NAACP. Senators from both sides of the aisle touted passage of the bill and noted the importance of continuing the progress we've made toward ending discrimination at the polls.

The Senate also adopted by unanimous consent the Adam Walsh Child Protection and Safety Act of 2006, H.R. 4472. The House will take up and pass H.R. 4472 on Monday, and the bill will be signed into law on July 27, 2006. This date coincides with the 25th anniversary of the tragic abduction and murder of Adam Walsh, the 6-year-old son of National Center for Missing and Exploited Children founders John and Revé Walsh. There are more than 550,000 registered sex offenders in the United States, but more than 100,000 are currently unaccounted for and may be victimizing other innocent children. The Adam Walsh Child Protection and Safety Act of 2006 creates a national sex offender registry which will close loopholes in the current system that allow some sex offenders to evade law enforcement and put our children at risk. The legislation also contains provisions that will protect our children from violent crime and sexual exploitation, toughen criminal penalties for crimes against children, prevent child abuse and child pornography, and combat internet predators.

Four more of your judicial nominations were confirmed as well. Neil M. Gorsuch to the U.S. Court of Appeals for the 10th Circuit, Bobby E. Shepherd to the U.S. Court of Appeals for the 8th Circuit, Daniel Porter Jordan III to the U.S. District Court for the Southern District of Mississippi, and Gustavo Antonio Gelpi to the U.S. District Court for the District of Puerto Rico all passed by unanimous consent.

New Email Message

From: Jennings, Jeffery S.
Sent: Friday, July 21, 2006 9:10 AM
To: OPA - Political Affairs
Subject: FW: Judicial Nominations Confirmed 07/20/06

Some judges were confirmed last night – make sure your state leads know that we are still charging ahead on judicial nominees.

From: Dunne, Dianna L.
Sent: Thursday, July 20, 2006 8:17 PM
To: Wolff, Candida P.; Wright, Liza; O'Hollaren, Sean B.; Moy, Edmund C.; Fiddelke, Debbie S.; Looney, Andrea B.; Emling, John G.; Hauck, Megan E.; Allen, Michael; Becker, Brenda L.; Swonger, Amy H.; Stewart, Margaret B.; Jennings, Jeffery S.; Bullock, Katja; Clark, David M.; Christie, Jennifer K.; Reyes, Luis A.; Kratovil, Lindley; Ransbottom, Sarah E.; Teague, Matthew L.; Brosnahan, Jennifer R.; Dixton, Grant; Fahrenkopf, Leslie; Gerry, Brett C.; Klingler, Richard D.; Smith, John M.; Roebke, Heather M.; Persinger, John M.; Drummond, Michael; Courtwright, Susan M.
Subject: Judicial Nominations Confirmed 07/20/06

The following judicial nominations were confirmed this evening:

#762, Neil Gorsuch to be US Circuit Judge for the Tenth Circuit, confirmed by voice vote
#763, Bobby Shepherd to be US Circuit Judge for the Eighth Circuit, confirmed by voice vote
#765, Daniel Porter Jordan III to be US District Judge for the Southern District of Mississippi, confirmed voice vote
#766, Gustavo Gelpi to be US District Judge for the District of Puerto Rico, confirmed by voice vote

Dianna Dunne
Office of Legislative Affairs/Senate
The White House
Washington, D.C. 20502
(202) 456-2092

New Email Message

From: Kratovil, Lindley
Sent: Friday, July 21, 2006 11:47 AM
To: Looney, Andrea B.
Subject: RE:

sorry - she's been in a meeting with brian and ran out of the office to go to al's office. promise, i haven't forgotten about you and will have her call

---

From: Looney, Andrea B.
Sent: Friday, July 21, 2006 10:48 AM
To: Kratovil, Lindley
Subject: RE:

that would be great. thanks!

From: Kratovil, Lindley
Sent: Friday, July 21, 2006 10:48 AM
To: Looney, Andrea B.
Subject: RE:

yes, but she's in with Brian and the door's closed. want me to have her call you?

From: Looney, Andrea B.
Sent: Friday, July 21, 2006 10:48 AM
To: Kratovil, Lindley
Subject: RE:

is candi there? I wanted to get her advice on something.

From: Kratovil, Lindley
Sent: Friday, July 21, 2006 10:24 AM
To: Looney, Andrea B.
Subject: RE:

this is perf - thanks!
i'll let you know if I need anything else.

thanks!

From: Looney, Andrea B.
Sent: Friday, July 21, 2006 10:12 AM
To: Kratovil, Lindley
Subject:

Hey gal . . . I did not put much detail on VRA because I assume he is pretty familiar with it. Please let me know if you need anything else however. I can definitely beef it up.

Thursday was a busy day in the Senate. H.R. 9, the Fannie Lou Hamer, Rosa Parks, and Coretta Scott King Voting Rights Act Reauthorization and Amendments Act of 2006 passed 98-0 after seven hours of debate that coincided with your speech to the NAACP. Senators from both sides of the aisle touted passage of the bill and noted the importance of continuing the progress we've made toward ending discrimination at the polls.

The Senate also adopted by unanimous consent the Adam Walsh Child Protection and Safety Act of 2006, H.R. 4472. The House will take up and pass H.R. 4472 on Monday, and the bill will be signed into law on July 27, 2006. This date coincides with the 25th anniversary of the tragic abduction and murder of Adam Walsh, the 6-year-old son of National Center for Missing and Exploited Children founders John and Revé Walsh. There are more than 550,000 registered sex offenders in the United States, but more than 100,000 are currently unaccounted for and may be victimizing other innocent children. The Adam Walsh Child Protection and Safety Act of 2006 creates a national sex offender registry which will close loopholes in the current system that allow some sex offenders to evade law enforcement and put our children at risk. The legislation also contains provisions that will protect our children from violent crime and sexual exploitation, toughen criminal penalties for crimes against children, prevent child abuse and child pornography, and combat internet predators.

Four more of your judicial nominations were confirmed as well. Neil M. Gorsuch to the U.S. Court of Appeals for the 10th Circuit, Bobby E. Shepherd to the U.S. Court of Appeals for the 8th Circuit, Daniel Porter Jordan III to the U.S. District Court for the Southern District of Mississippi, and Gustavo Antonio Gelpi to the U.S. District Court for the District of Puerto Rico all passed by unanimous consent.

New Email Message

From:	Dunne, Dianna L.
Sent:	Friday, July 21, 2006 7:26 PM
To:	Wolff, Candida P.; Wright, Liza; O'Hollaren, Sean B.; Moy, Edmund C.; Fiddelke, Debbie S.; Looney, Andrea B.; Emling, John G.; Hauck, Megan E.; Allen, Michael; Becker, Brenda L.; Swonger, Amy H.; Stewart, Margaret B.; Jennings, Jeffery S.; Bullock, Katja; Clark, David M.; Christie, Jennifer K.; Reyes, Luis A.; Kratovil, Lindley; Ransbottom, Sarah E.; Teague, Matthew L.; Brosnahan, Jennifer R.; Dixton, Grant; Fahrenkopf, Leslie; Gerry, Brett C.; Klingler, Richard D.; Smith, John M.; Roebke, Heather M.; Persinger, John M.; Drummond, Michael; Courtwright, Susan M.
Subject:	Nominations Reports
Attachments:	07.21.06 Nominations Pending and Confirmed.xls; 07.21.06 Nominations Pending.xls

Please find attached the comprehensive pending and confirmed nominations report and a report that has only pending nominations for the week ending Friday, July 21, 2006. If you have any questions, please contact me. Thank you. Regards, Dianna

The following nominations were confirmed this week:

Executive Calendar:
#762, Neil Gorsuch to be US Circuit Judge for the Tenth Circuit, confirmed by voice vote
#763, Bobby Shepherd to be US Circuit Judge for the Eighth Circuit, confirmed by voice vote
#765, Daniel Porter Jordan III to be US District Judge for the Southern District of Mississippi, confirmed voice vote
#766, Gustavo Gelpi to be US District Judge for the District of Puerto Rico, confirmed by voice vote

#767, Martin Jackley to be U.S. Attorney for the District of South Dakota
#768, Brett Tolman to be U.S. Attorney for the District of Utah
#786, Sue Payton to be Assistant Secretary of the Air Force
#787, Charles McQueary to be Director of Operational Test and Evaluation, DoD

Dianna Dunne
Office of Legislative Affairs/Senate
The White House
Washington, D.C. 20502
(202) 456-2092

Nominations Pending and Confirmed in the 109th Congress

(Nominations in Bold have been confirmed.)

(Nominations in Italics are priorities.)

(Nominations with an asterisk (*) have been referred to more than one Committee.)

Committee	Name	Position	Intent	Nominated	Hearing	Reported	Floor	Confirmed
Agriculture, Nutrition, & Forestry	Knight, Bruce I.	Under Secretary, Marketing and Regulatory Programs, USDA	06.29.06	06.29.06				
	Dunn, Michael	CFTC	06.15.06	06.16.06				
	Montanez-Johner, Nancy	Under Secretary, Food, Nutrition, and Consumer Services	06.15.06	06.16.06				
	McKay, Margo M.	Assistant Secretary, Civil Rights, USDA	06.09.06	06.12.06				
	Strachen, Linda A.	Assistant Secretary, Congressional Relations, USDA	02.16.06	02.17.06	03.14.06	03.15.06	05.12.06	**05.12.06**
	Rutherford, Boyd Kevin	Assistant Secretary, Administration, USDA	01.27.06	01.27.06	03.14.06	03.15.06	05.12.06	**05.12.06**
	Buchanan, Gale A.	Under Secretary, Research, Education, and Economics, USDA	01.12.05	01.18.06	03.14.06	03.15.06	05.12.06	**05.12.06**
	Kesselman, Marc L.	General Counsel, Department of Agriculture	11.15.05	11.17.05	03.14.06	03.15.06	05.12.06	**05.12.06**
	Christopherson, Charles	CFO, USDA	09.07.05	09.08.05	11.10.05	11.10.05	11.10.05	**11.10.05**
	Andrew, James M.	Administrator, Rural Utilities Services, USDA	08.25.05	09.06.05	11.10.05	11.10.05	11.10.05	**11.10.05**
	Raymond, Richard	Under Secretary, Food Safety, USDA	05.26.05	05.26.05	06.22.05	07.01.05	07.01.05	**07.01.05**
	Lukken, Walter	Commissioner, CFTC, (Reapp.)	05.24.05	05.25.05	06.09.05	06.30.05	06.30.05	**06.30.05**
	Jeffrey, Reuben	Commissioner, and upon confirmation, Chairman., CFTC	05.17.05	05.17.05	06.09.05	06.30.05	06.30.05	**06.30.05**
	Jeffrey, Reuben	Commissioner, CFTC	05.17.05	05.17.05	06.09.05	06.30.05	06.30.05	**06.30.05**
	Connor, Charles F.	Deputy Secretary, USDA	03.11.05	03.14.05	04.06.05	04.12.05	04.27.05	**04.27.05**
	Dorr, Thomas C.	Under Secretary for Rural Develop., USDA	N/A	01.24.05	04.27.05	05.12.05	07.21.05	**07.21.05**
	Dorr, Thomas C.	Member, Commodity Credit Corp	N/A	01.24.05	04.27.05	05.12.05	07.21.05	**07.21.05**
	Johanns, Michael O.	Secretary, USDA	01.04.05	01.04.05	01.06.05	01.06.05	01.20.05	**01.20.05**
Armed Services	Stewart, Todd I.	Member, Nat'l Security Education Board	07.20.06	07.21.06				
	James, Ronald J.	Assistant Secretary, Manpower and Reserve Affairs, Army	07.20.06	07.21.06				
	McQueary, Charles E.	Director, Operational Test and Evaluation, DoD	06.29.06	06.29.06	07.18.06	07.20.06	07.21.06	**07.21.06**
	Jimenez, Frank R.	General Counsel, Department of the Navy	06.29.06	06.29.06	07.18.06			
	Wilkie, Robert	Assistant Secretary, Legislative Affairs, DoD	06.20.06	06.26.06	07.18.06			
	Conway-Welch, Colleen	Board of Regents, Uniformed Services University, Health Sciences	06.06.06	06.06.06				
	Yarington, C. Thomas	Board of Regents, Uniformed Services University, Health Sciences	06.06.06	06.06.06				
	Laufman, David H.	IG, Department of Defense	06.01.06	06.05.06	07.18.06			
	Tobey, William H.	Dep. Admin., Defense Nuclear Nonproliferation, NNSA, DOE	05.11.06	05.11.06	07.18.06			
	Payton, Sue C.	Assist. Secretary, Acquisition, Research & Development, Air Force	04.25.06	04.25.06	07.18.06	07.20.06	07.21.06	**07.21.06**
	Blair, Anita	Assistant Secretary, Manpower and Reserve Affairs, Air Force	04.13.06	04.24.06	07.18.06			
	England, Gordon	Deputy Secretary, DOD	N/A	02.10.06		N/A	N/A	N/A
	Smith, Dorrance	Assistant Secretary, Public Affairs, DOD	N/A	02.10.06	N/A	N/A	N/A	N/A
	Cohen, Benedict S.	General Counsel, Department of the Army, DoD	02.03.06	02.06.06	07.18.06			
	D'Agostino, Thomas P.	Deputy Administrator, Defense Programs, NNSA, DoE	01.27.06	01.27.06	02.15.06	02.16.06	02.17.06	**02.17.06**
	Geren, Preston M.	Under Secretary of the Army, DoD	01.17.05	01.18.06	02.15.06	02.16.06	02.17.06	**02.17.06**
	Finley, James I.	Deputy Under Secretary, Acquisition and Technology, DOD	12.19.05	12.20.05	02.15.06	02.16.06	02.17.06	**02.17.06**
	Dominguez, Michael	Deputy Under Secretary, Personnel and Readiness, DOD	11.21.05	12.13.05	02.15.06	06.27.06	06.29.06	**06.29.06**
(Recess Appointment: 01.04.06)	**Smith, Dorrance**	Assistant Secretary, Public Affairs, DOD	09.22.05	09.22.05	12.13.05	12.19.05	04.07.06	**04.07.06**

Committee	Name	Position	Intent	Nominated	Hearing	Reported	Floor	Confirmed
(Recess Appointment: 08.02.05)	Flory, Peter	Assistant Secretary of Defense, DOD	N/A	09.19.05				
(Recess Appointment: 08.09.05)	**Edelman, Eric S.**	Under Secretary, Policy, DOD	N/A	09.19.05	N/A	N/A	02.09.06	**02.09.06**
	Etter, Delores M.	Assist. Sec. of the Navy, Research, Develop., and Acquisition, DOD	09.06.05	09.06.05	10.25.05	10.27.05	10.28.05	**10.28.05**
	Wynne, Michael W.	Secretary of the Air Force, DOD	08.16.05	09.06.05	10.06.05	10.27.05	10.28.05	**10.28.05**
	Winter, Donald C.	Secretary of the Navy, DOD	08.16.05	09.06.05	10.06.05	10.27.05	11.10.05	**11.10.05**
	Young, John J.	Director, Defense Research and Engineering, DOD	07.28.05	07.28.05	10.25.05	10.27.05	10.28.05	**10.28.05**
	Eastin, Keith E.	Assistant Secretary, Installations and Environment, Army, DOD	06.29.05	06.29.05	07.28.05	07.28.05	07.29.05	**07.29.05**
	Eggenberger, A.J.	Mem., Defense Nuclear Facilities Board and designate Chairr	06.29.05	06.29.05	N/A	10.27.05		
	Bell, Phillip Jackson	Dep. Und. Sec., Logistics and Material Readiness, DOD	06.28.05	06.28.05	07.28.05	07.28.05	07.29.05	**07.29.05**
	Sega, Ronald M.	Under Secretary, Air Force, DOD	06.28.05	06.28.05	07.28.05	07.28.05	07.29.05	**07.29.05**
	Grimes, John G.	Assistant Secretary, Networks and Information Integration, DOD	06.16.05	06.16.05	07.28.05	10.27.05	10.28.05	**10.28.05**
	Anderson, William C.	Assist. Sec., Installations and Environment, Air Force, DOD	05.26.05	05.26.05	07.28.05	10.27.05	10.28.05	**10.28.05**
	***Rispoli, James A.**	Assistant Secretary, Environmental Management, DOE	05.17.05	05.17.05	06.29.05	06.30.05	07.29.05	**07.29.05**
(Recess Appointment: 08.09.05)	**Edelman, Eric S.**	Under Secretary, Policy, DOD	05.16.05	05.16.05	06.29.05	07.29.05	NA	NA
	Stanley, Daniel R.	Assistant Secretary, Legislative Affairs, DOD	05.13.05	05.16.05	06.29.05	06.30.05	06.30.05	**06.30.05**
	Krieg, Kenneth J.	Under Sec., Acquisition, Technology, and Logistics, DOD	04.01.05	04.04.05	04.21.05	05.25.05	05.26.05	**05.26.05**
(Recess Appointment: 01.04.06)	***England, Gordon***	Deputy Secretary, DOD	03.31.05	04.07.05	04.19.05	07.29.05	04.06.06	**04.06.06**
(Recess Appointment: 04.01.05)	**Turner, Sue Ellen**	Member, BRAC	03.15.05	03.15.05	NA	NA	NA	NA
(Recess Appointment: 04.01.05)	**Skinner, Samuel Knox**	Member, BRAC	03.15.05	03.15.05	NA	NA	NA	NA
(Recess Appointment: 04.01.05)	**Newton, Lloyd Warren**	Member, BRAC	NA	NA	NA	NA	NA	NA
(Recess Appointment: 04.01.05)	**Hill, James T.**	Member, BRAC	03.15.05	03.15.05	NA	NA	NA	NA
(Recess Appointment: 04.01.05)	**Hansen, James V.**	Member, BRAC	03.15.05	03.15.05	NA	NA	NA	NA
(Recess Appointment: 04.01.05)	**Gehman, Harold W.**	Member, BRAC	03.15.05	03.15.05	NA	NA	NA	NA
(Recess Appointment: 04.01.05)	**Coyle, Philip**	Member, BRAC	03.15.05	03.15.05	NA	NA	NA	NA
(Recess Appointment: 04.01.05)	**Bilbray, James H.**	Member, BRAC	03.15.05	03.15.05	NA	NA	NA	NA
(Recess Appointment: 04.01.05)	**Principi, Anthony J.**	Member and Chairman, BRAC	03.04.05	03.04.05	03.15.05	03.17.05	NA	NA
	Woodley, John Paul	Assistant Secretary of the Army, DOD	01.24.05	01.24.05	02.15.05	03.17.05	05.12.05	**05.12.05**
	Carr, James William	Member, Nat'l Security Education Board	01.24.05	01.24.05	N/A	03.17.05	03.17.05	**03.17.05**
	Dennison, George M.	Member, Nat'l Security Education Board	01.24.05	01.24.05	N/A	03.17.05	03.17.05	**03.17.05**
	McKenna, Andrew J.	Member, Nat'l Security Education Board	01.24.05	01.24.05	N/A	12.19.05		
	Skinner, Kiron K.	Member, Nat'l Security Education Board	01.24.05	01.24.05	N/A	03.17.05	03.17.05	**03.17.05**
(Recess Appointment: 08.02.05)	Flory, Peter	Assistant Secretary of Defense, DOD	01.24.05	01.24.05	N/A	07.28.05	N/A	N/A
	Penn, Buddie J.	Assistant Secretary, Navy, DOD	01.24.05	01.24.05	02.15.05	02.17.05	02.17.05	**02.17.05**
Banking, Housing and Urban Affairs	Rafiekian, Bijan	Member, Board of Directors, Export-Import Bank	07.20.06	07.21.06				
	Padilla, Christopher A.	Assistant Secretary, Export Administration, Dept. of Commerce	07.13.06	07.13.06				
	Mishkin, Frederic S.	Member, Board of Governors, Federal Reserve System	06.29.06	06.29.06	07.12.06			
	Moy, Edmund C.	Director of the Mint, Treasury	06.29.06	06.29.06	07.12.06			
	Conlin, Linda	First Vice President, Export-Import Bank	06.22.06	06.26.06	07.12.06			
	Grandmaison, J. Joseph	Member, Board of Directors, Export-Import Bank	06.22.06	06.26.06	07.12.06			
	Bacino, Geoffrey	Member, Federal Housing Finance Board	06.15.06	06.16.06	07.12.06			
	Kohn, Donald	Vice Chairman, Board of Governors, Federal Reserve System	05.18.06	05.18.06	06.08.06	06.14.06	06.19.06	**06.19.06**

Committee	Name	Position	Intent	Nominated	Hearing	Reported	Floor	Confirmed
	Casey, Kathy	Commissioner, SEC	05.18.06	05.18.06	06.08.06	06.14.06	06.15.06	**06.15.06**
	Bair, Sheila C.	Chairman, FDIC	05.01.06	05.02.06	06.08.06	06.14.06	06.15.06	**06.15.06**
	Lockhart, James B.	Director, Office of Federal Housing Enterprise Oversight, HUD	04.27.06	04.27.06	06.08.06	06.14.06	06.15.06	**06.15.06**
	Cox, John W.	CFO, HUD	03.02.06	03.02.06	05.16.06	05.25.06	05.26.06	**05.26.06**
	Rymer, Jon T.	Inspector General, FDIC	02.13.06	02.14.06	05.16.06	05.25.06	06.22.06	**06.22.06**
	Lambright, James	President, Export-Import Bank	02.13.06	02.13.06	05.16.06			
	Bucelo, Armando J.	Director, Board of Directors, Securities Investor Protection Corp.	02.03.06	02.06.06	05.16.06	05.25.06	05.26.06	**05.26.06**
	Farha, Todd S.	Director, Board of Directors, Securities Investor Protection Corp.	02.03.06	02.06.06	05.16.06	05.25.06	05.26.06	**05.26.06**
	Lazear, Edward P.	Member, Council of Economic Advisors, EOP	01.30.06	01.31.06	02.14.06	02.16.06	02.17.06	**02.17.06**
	Warsh, Kevin	Member, Board of Governors, Federal Reserve System	01.27.06	01.27.06	02.14.06	02.16.06	02.17.06	**02.17.06**
	Kroszner, Randall Scott	Member, Board of Governors, Federal Reserve System	01.27.06	01.27.06	02.14.06	02.16.06	02.17.06	**02.17.06**
	Simpson, James S.	Federal Transit Administrator, DoT	01.17.06	01.18.06	03.14.06	06.29.06		
	Couch, Robert M.	President, Government National Mortgage Association, HUD	01.04.06	01.18.06	03.14.06	06.14.06	06.15.06	**06.15.06**
	Bernanke, Ben S.	Chairman, Board of Governors, Federal Reserve System	10.24.05	11.01.05	11.15.05	11.16.05	01.31.06	**01.31.06**
	Bernanke, Ben S.	Member, Board of Governors, Federal Reserve System	10.24.05	11.01.05	11.15.05	11.16.05	01.31.06	**01.31.06**
	Hyland, Gigi	Member, National Credit Union Administration Board	09.29.05	09.29.05	10.25.05	11.03.05	11.07.05	**11.07.05**
	Baicker, Katherine	Member, Council of Economic Advisers, EOP	09.21.05	09.22.05	10.25.05	11.03.05	11.04.05	**11.04.05**
	Slaughter, Matthew	Member, Council of Economic Advisers, EOP	09.21.05	09.22.05	10.25.05	11.03.05	11.04.05	**11.04.05**
	Cabrera, Orlando J.	Assistant Secretary, Public and Indian Housing, HUD	08.19.05	09.06.05	10.25.05	11.03.05	11.04.05	**11.04.05**
	Lavin, Franklin L.	Under Secretary, International Trade, DOC	07.29.05	07.29.05	09.15.05	09.29.05	10.28.05	**10.28.05**
(Withdrawn on 09.19.05)	Neese, Terry	Director of the Mint, Treasury	07.29.05	07.29.05	09.20.05	N/A	N/A	N/A
	Henry, Emil W.	Assistant Secretary, Financial Institutions, Treasury	07.28.05	07.28.05	09.20.05	09.29.05	10.07.05	**10.07.05**
	Gottfried, Keith E.	General Counsel, HUD	07.27.05	07.27.05	09.15.05	09.29.05	10.07.05	**10.07.05**
	Gruenberg, Martin	Member, FDIC (For a term expiring 12/27/2012) (Reapp.)	N/A	07.25.05	07.26.05	07.28.05	07.29.05	**07.29.05**
	Gruenberg, Martin	Vice Chairperson, FDIC	07.22.05	07.22.05	07.26.05	07.28.05	07.29.05	**07.29.05**
	Gruenberg, Martin	Member of the Board of Directors, FDIC	07.22.05	07.22.05	07.26.05	07.28.05	07.29.05	**07.29.05**
	Nazareth, Annette	Member, Securities and Exchange Commission	07.22.05	07.22.05	07.26.05	07.28.05	07.29.05	**07.29.05**
	Campos, Roel C.	Member, Securities and Exchange Commission	07.22.05	07.22.05	07.26.05	07.28.05	07.29.05	**07.29.05**
	Williams, Darlene F.	Assistant Secretary, Policy Develop. & Research, HUD	07.22.05	07.25.05	09.15.05	09.29.05	10.07.05	**10.07.05**
	Nelson, Keith A.	Assistant Secretary, Administration, HUD	07.11.05	07.12.05	09.15.05	09.29.05	10.07.05	**10.07.05**
	O'Brien, Patrick M.	Assistant Secretary, Terrorist Financing, Treasury	N/A	06.29.05	09.20.05	09.29.05	10.07.05	**10.07.05**
	Kendrick, Kim	Assistant Secretary, Fair Housing and Equal Opportunity, HUD	06.29.05	06.29.05	09.15.05	09.29.05	10.07.05	**10.07.05**
	McCormick, David H.	Under Secretary, Export Administration, DOC	06.28.05	06.28.05	09.15.05	09.29.05	10.07.05	**10.07.05**
	Jackson, Daryl W.	Assistant Secretary, Export Enforcement, DOC	06.28.05	06.28.05	09.15.05	09.29.05	10.07.05	**10.07.05**
	Cox, Christopher	Commissioner, and upon confirmation, Chairman, SEC	06.02.05	06.30.05	07.26.05	07.28.05	07.29.05	**07.29.05**
	***Hernandez, Israel**	Assist. Sec. & Dir. Gen., US & Foreign Commercial Service, DoC	05.26.05	05.26.05	09.15.05	09.29.05	10.07.05	**10.07.05**
	Reich, John M.	Director, Thrift Supervision, Treasury, for a term of 5 years	06.06.05	06.06.05	07.26.05	07.28.05	07.29.05	**07.29.05**
	Hood, Rodney E.	Member, National Credit Union Administration Board	04.29.05	05.09.05	10.25.05	11.03.05	11.07.05	**11.07.05**
(Withdrawn on 06.06.05)	Reich, John M.	Director, Thrift Supervision, Treasury	04.26.05	05.25.05	N/A	N/A	N/A	N/A
	Montgomery, Brian D.	Asst. Sec., Housing & designate Fed. Housing Comm., HUD	04.12.05	04.25.05	05.25.05	06.09.05	06.13.05	**06.13.05**
	Bernanke, Ben S.	Member, Council of Economic Advisers, EOP	04.01.05	04.27.05	05.25.05	06.09.05	06.15.05	**06.15.05**
	Dugan, John	Comptroller of the Currency, Treas.	02.28.05	02.28.05	07.26.05	07.28.05	07.29.05	**07.29.05**

Committee	Name	Position	Intent	Nominated	Hearing	Reported	Floor	Confirmed
	Hardiman, William	Mem., Brd of Dir., Nat'l Instit. Of Blding Sciences	01.24.05	01.24.05	05.16.06	05.25.06	05.26.06	**05.26.06**
	Patenaude, Pamela	Assistant Sec., Community Planning and Development, HUD	01.24.05	01.24.05	N/A	04.15.05	04.15.05	**04.15.05**
	Rosenfeld, Ronald	Member, Board of Directors, Federal Housing Finance Board	01.24.05	01.25.05	03.01.05	03.09.05	03.16.05	**03.16.05**
Budget	McMillin, Stephen S.	Deputy Director, OMB	06.09.06	06.12.06				
	***Portman, Rob**	Director, OMB	04.18.06	04.27.06	05.11.06	05.23.06	05.26.06	**05.26.06**
Commerce, Science, and Transportation	Hays, Sharon	Associate Director, OSTP, EOP	07.20.06	07.21.06				
	Scovel, Calvin L.	IG, Department of Transportation	07.13.06	07.13.06				
	Wienecke, Nathaniel	Assistant Secretary, Legislative and Intergovernmental Affairs, DOC	06.29.06	06.29.06				
	Cohen, Jay M.	Under Secretary, Science and Technology, DHS	06.27.06	06.28.06				
	Connaughton, Sean T.	Administrator, Maritime Administration, DoT	06.27.06	06.28.06				
	Bell, Warren	Corporation for Public Broadcasting	06.20.06	06.26.06				
	Boskin, Chris	Corporation for Public Broadcasting	06.20.06	06.26.06				
	Pryor, David H.	Corporation for Public Broadcasting	06.20.06	06.26.06				
	Sumwalt, Robert L.	Member, NTSB	06.06.06	06.06.06				
	Nottingham, Charles D.	Member, Surface Transportation Board	06.01.06	06.05.06				
	Snelling, Charles	Member, Metropolitan Washington Airports Authority	06.01.06	06.05.06				
	Biden, R. Hunter	Member, Reform Board (Amtrak)	05.16.06	05.16.06	06.08.06	07.19.06		
	McLean, Donna R.	Member, Reform Board (Amtrak)	05.16.06	05.16.06	06.08.06	07.19.06		
	Hill, John H.	Administrator, Federal Motor Carrier Safety Administration	05.16.06	05.16.06	06.08.06	07.19.06		
	Kneuer, John M. R.	Assistant Secretary, Communications &Information, DOC	05.01.06	05.01.06				
	Martin, Kevin	Member, FCC	04.25.06	04.25.06				
	Rosenker, Mark V.	Chairman, NTSB	04.13.06	04.24.06	06.08.06	07.19.06		
(Withdrawn: 04.24.06)	Emling, John G.	Assistant Secretary, Legislative & Intergovernmental Affairs, DOC	02.23.06	02.27.06	N/A	N/A	N/A	N/A
	Sosa, Enrique J.	Member, Reform Board (Amtrak)	N/A	02.10.06				
	Hall, Floyd	Member, Reform Board (Amtrak)	N/A	02.10.06				
	Steinberg, Andrew	Assistant Secretary, Aviation & International Affairs, DoT	02.09.06	02.10.06	06.08.06	07.19.06		
	McDowell, Robert	Commissioner, FCC	02.03.06	02.06.06	03.09.06	03.16.06	05.26.06	**05.26.06**
	Barrett, Thomas	Administrator, Pipeline & Hazardous Materials Safety Admin., DoT	01.24.06	01.25.06	02.07.06	03.16.06	05.26.06	**05.26.06**
	Duvall, Tyler D.	Assistant Secretary, Transportation Policy, DoT	01.17.06	01.18.06	02.07.06	03.16.06	05.26.06	**05.26.06**
	Nason, Nicole R.	Administrator, National Highway Traffic Safety Admin., DoT	01.17.06	01.18.06	02.07.06	03.16.06	05.26.06	**05.26.06**
	Karr, Roger Shane	Assistant Secretary, Governmental Affairs, DoT	01.17.06	01.18.06	02.07.06	03.16.06	05.26.06	**05.26.06**
(Withdrawn on 03.27.06)	Sanborn, David C.	Administrator, Maritime Administration, DoT	01.17.06	01.18.06	02.07.06	N/A	N/A	N/A
	Cresanti, Robert C.	Under Secretary, Technology, DOC	11.10.05	11.10.05	02.07.06	03.16.06	03.16.06	**03.16.06**
	Tate, Deborah Taylor	Member, Federal Communications Commission (FCC)	11.09.05	11.09.05	12.13.05	12.13.05	12.21.05	**12.21.05**
	Copps, Michael Joseph	Member, Federal Communications Commission (FCC)	11.09.05	11.09.05	12.13.05	12.13.05	12.21.05	**12.21.05**
	Rosch, J. Thomas	Commissioner, Federal Trade Commission (FTC)	09.29.05	09.29.05	11.14.05	11.17.05	12.17.05	**12.17.05**
	Dale, Shana L.	Deputy Administrator, NASA	09.09.05	09.13.05	11.01.05	11.02.05	11.04.05	**11.04.05**
	Higgins, Kathryn	Member, National Transportation Safety Board (NTSB)	07.28.05	07.28.05	11.01.05	11.02.05	12.17.05	**12.17.05**
	Kovacic, William E.	Commissioner, Federal Trade Commission (FTC)	07.28.05	07.28.05	11.14.05	11.17.05	12.17.05	**12.17.05**
	Dye, Rebecca F.	Commissioner, Federal Maritime Commission	07.11.05	07.12.05	N/A	07.21.05	07.22.05	**07.22.05**

Committee	Name	Position	Intent	Nominated	Hearing	Reported	Floor	Confirmed
	Hernandez, Israel	Assist. Sec. & Dir. Gen., US & Foreign Commercial Service, DoC	05.26.05	05.26.05	06.16.05	06.23.05	10.07.05	**10.07.05**
	Jeffrey, William Alan	Director, NIST, DOC	05.24.05	05.25.05	06.16.05	06.23.05	07.22.05	**07.22.05**
	Kaveeshwar, Ashok	Administrator, Research and Innov. Tech. Admin., DOT	05.24.05	05.25.05	06.16.05	06.23.05	06.30.05	**06.30.05**
	***Hawley, Edmund S.**	Asst. Sec., Transportation Security Administration, DHS	05.06.05	05.19.05	06.16.05	06.23.05	07.22.05	**07.22.05**
	Sullivan, John J.	General Counsel, DOC	04.26.05	05.09.05	05.18.05	06.23.05	07.22.05	**07.22.05**
	Sheinberg, Phyllis F.	Asst. Sec., Budgets and Programs and CFO, DOT	04.12.05	04.14.05	04.26.05	04.27.05	04.28.05	**04.28.05**
	Cino, Maria	Deputy Secretary, DOT	04.06.05	04.06.05	04.26.05	04.27.05	05.11.05	**05.11.05**
	Sampson, David A.	Deputy Secretary, DOC (Designated Acting on 05.02.05)	04.01.05	04.04.05	05.18.05	06.23.05	07.22.05	**07.22.05**
(Withdrawn on 12.13.05)	Connors, Ellen Engleman	Chairman, National Transportation Safety Board (NTSB)	03.24.05	04.04.05	N/A	N/A	N/A	N/A
	Rosenker, Mark V.	Member, National Transportation Safety Board (NTSB)	03.24.05	04.04.05	11.01.05	11.02.05	12.17.05	**12.17.05**
	Boardman, Joseph H.	Administrator, Federal Railroad Administration, DOT	03.17.05	03.17.05	04.12.05	04.27.05	04.28.05	**04.28.05**
	Griffin, Michael D.	Administrator, NASA	03.11.05	03.14.05	04.12.05	04.13.05	04.13.05	**04.13.05**
	Nord, Nancy Ann	Commissioner, CPSC, 7 yrs. term from 10.27.05	02.28.05	02.28.05	04.12.05	04.27.05	04.28.05	**04.28.05**
	Nord, Nancy Ann	Commissioner, CPSC, for term expiring 10.26.05	02.28.05	02.28.05	04.12.05	04.27.05	04.28.05	**04.28.05**
	Cobey, William	Mem., Brd of Dir., Metro. Wash. Airports Auth.	02.28.05	02.28.05	04.12.05	04.27.05	04.28.05	**04.28.05**
(Recess Appointment: 01.04.06)	Sosa, Enrique J.	Member, Reform Board (Amtrak)	01.24.05	01.24.05				
(Recess Appointment: 01.04.06)	Hall, Floyd	Member, Reform Board (Amtrak)	01.24.05	01.24.05				
	Gutierrez, Carlos M.	Secretary, DOC	01.04.05	01.04.05	01.05.05	01.06.05	01.24.05	**01.24.05**
Energy and Natural Resources	Johnson, Robert	Commissioner, Reclamation, Department of the Interior	07.20.06	07.21.06				
	Pearce, Drue	Federal Coordinator, Alaska Natural Gas Transportation Projects	06.09.06	06.12.06	07.20.06			
	Spitzer, Marc	Member, FERC	06.09.06	06.12.06	06.28.06	07.12.06	07.14.06	**07.14.06**
	Correll, John Ray	Director, Office of Surface Mining Reclamation &Enforce., DoI	05.16.06	05.16.06	07.20.06			
	Myers, Mark	Director, USGS, DoI	05.03.06	05.03.06	07.20.06			
	Kempthorne, Dirk	Secretary, Department of Interior	03.16.06	04.24.06	05.04.06	05.10.06	05.26.06	**05.26.06**
	Moeller, Philip	Member, FERC	03.07.06	03.07.06	06.08.06	06.21.06	07.14.06	**07.14.06**
	Wellinghof, Jon	Member, FERC	03.07.06	03.07.06	06.08.06	06.21.06	07.14.06	**07.14.06**
	Spurgeon, Dennis R.	Assistant Secretary, Nuclear Energy, DOE	02.13.06	02.13.06	03.09.06	03.15.06	03.27.06	**03.27.06**
	Karsner, Alexander	Assistant Secretary, EERE, DOE	12.21.05	12.21.05	03.09.06	03.15.06	03.16.06	**03.16.06**
	Orbach, Raymond	Under Secretary for Science, DOE	N/A	12.13.05	03.09.06	03.15.06	05.26.06	**05.26.06**
	Bernhardt, David Longly	Solicitor, Department of the Interior	11.17.05	11.18.05	03.09.06	03.15.06		
	Sproat, Edward F.	Director, Civilian Radioactive Waste Management, DOE	09.07.05	09.08.05	11.10.05	11.16.05	05.26.06	**05.26.06**
	Jarrett, Jeffrey D.	Assistant Secretary, Fossil Energy, DOE	08.31.05	09.06.05	11.10.05	11.16.05	12.17.05	**12.17.05**
	***Rispoli, James A.**	Assistant Secretary, Environmental Management, DOE	05.17.05	05.17.05	07.12.05	07.21.05	07.29.05	**07.29.05**
	Limbaugh, Mark A.	Assistant Secretary, Water and Science, DOI	05.10.05	05.11.05	07.14.05	07.21.05	07.22.05	**07.22.05**
	Sigal, Jill L.	Asst. Sec., Congressional and Intergovernmental, DOE	05.06.05	05.09.05	07.12.05	07.21.05	07.28.05	**07.28.05**
	Weimer, R. Thomas	Assist. Sec., Policy, Management, and Budget, DOI	05.02.05	05.09.05	07.14.05	07.21.05	12.21.05	**12.21.05**
	Hill, David R.	General Counsel, DOE	04.12.05	04.14.05	07.12.05	07.21.05	07.28.05	**07.28.05**
	Garman, David	Under Secretary, DOE	03.04.05	03.04.05	04.06.05	04.13.05	06.15.05	**06.15.05**
	Sell, Jeffrey Clay	Deputy Secretary, DOE	02.08.05	02.28.05	03.09.05	03.16.05	03.17.05	**03.17.05**
	Scarlett, Patricia Lynn	Deputy Secretary, DOI	02.18.05	02.18.05	03.09.05	03.16.05	11.18.05	**11.18.05**
	Bodman, Samuel W.	Secretary, DOE	01.04.05	01.04.05	01.19.05	01.26.05	01.31.05	**01.31.05**

Committee	Name	Position	Intent	Nominated	Hearing	Reported	Floor	Confirmed
Environment and Public Works	Prescott, Stephen	Udall Foundation	07.17.06	07.18.06				
	Udall, Anne	Udall Foundation	07.17.06	07.18.06				
	Wark, William B.	Member, Chemical Safety and Hazard Investigation Board	06.20.06	06.26.06				
	Wright, William E.	Member, Chemical Safety and Hazard Investigation Board	06.20.06	06.26.06				
	Klein, Dale	Chairman, Nuclear Regulatory Commission (NRC)	04.27.06	04.27.06	05.17.06	05.23.06	05.26.06	**05.26.06**
	O'Neill, Molly A.	Assistant Administrator, Environmental Information, EPA	03.27.06	03.27.06	05.17.06	05.23.06		
	Capka, J. Richard	Administrator, Federal Highway Administration, DoT	03.07.06	03.07.06	04.05.06	04.26.06	05.26.06	**05.26.06**
	Wehrum, William L.	Assistant Administrator, Air and Radiation , EPA	02.27.06	02.27.06	04.05.06	04.26.06		
	Gulliford, James B.	Assistant Administrator, Toxic Substances, EPA	01.17.05	01.18.06	04.05.06	04.26.06	06.29.06	**06.29.06**
	DePriest, Donald R.	Member, TVA	12.21.05	12.21.05	02.08.06	02.15.06	03.03.06	**03.03.06**
	Thrailkill, Howard	Member, TVA	12.21.05	12.21.05	02.08.06	02.15.06	03.03.06	**03.03.06**
	Williams, Susan R.	Member, TVA	12.21.05	12.21.05	02.08.06	02.15.06	03.03.06	**03.03.06**
	Bottorff, Dennis	Member, TVA	11.17.05	11.17.05	02.08.06	02.15.06	03.03.06	**03.03.06**
	Duncan, Robert M.	Member, TVA	11.17.05	11.17.05	02.08.06	02.15.06	03.03.06	**03.03.06**
	Sansom, William	Member, TVA	11.17.05	11.17.05	02.08.06	02.15.06	03.03.06	**03.03.06**
(Withdrawn on 12.21.05)	Thrailkill, Howard	Member, TVA	11.17.05	11.17.05	N/A	N/A	N/A	N/A
(Withdrawn on 12.21.05)	Williams, Susan R.	Member, TVA	11.17.05	11.17.05	N/A	N/A	N/A	N/A
	Bracy, Terrence L.	Member, Board of Trustees, Udall Foundation	09.29.05	10.06.05	02.08.06	02.15.06	02.16.06	**02.16.06**
	Gray, Lyons	Chief Financial Officer, EPA	09.06.05	09.06.05	09.22.05	10.06.05	10.07.05	**10.07.05**
	Baruah, Santanu K.	Assist. Sec., Econ. Develop., DOC (Designated Acting on 09.15.05)	08.31.05	09.06.05	09.22.05	10.06.05	12.17.05	**12.17.05**
	McGaffigan, Edward	Member, Nuclear Regulatory Commission (NRC)	07.28.05	07.28.05	09.22.05	10.06.05	10.07.05	**10.07.05**
	Gray, George M.	Assistant Administrator, Research and Development, EPA	07.28.05	07.28.05	09.22.05	10.06.05	10.07.05	**10.07.05**
	Hall, H. Dale	Director, U.S. Fish and Wildlife Services, DOI	07.15.05	07.18.05	09.22.05	10.06.05	10.07.05	**10.07.05**
	Bodine, Susan P.	Assistant Administrator, Solid Waste, EPA	06.28.05	06.28.05	07.14.05	07.20.05	12.17.05	**12.17.05**
	Nakayama, Granta Y.	Assist. Administrator, Enforcement & Compliance Assurance, EPA	06.23.05	06.23.05	07.14.05	07.20.05	07.29.05	**07.29.05**
	Peacock, Marcus	Deputy Administrator, EPA	06.01.05	06.06.05	07.14.05	07.20.05	07.28.05	**07.28.05**
	Johnson, Stephen L.	Administrator, EPA	03.04.05	03.17.05	04.06.05	04.13.05	04.28.05	**04.28.05**
(Recess Appointment: 01.19.05)	**Lyons, Peter B.**	Member, Nuclear Regulatory Commission (NRC)	02.14.05	02.14.05	04.20.05	05.23.06	05.26.06	**05.26.06**
(Recess Appointment: 01.19.05)	**Jaczko, Gregory B.**	Member, Nuclear Regulatory Commission (NRC)	02.14.05	02.14.05	04.20.05	05.23.06	05.26.06	**05.26.06**
	Grisoli, William T.	Member, MS River Commission	02.08.05	02.08.05	04.06.05	04.13.05	04.27.05	**04.27.05**
	Butler, Michael	Member, Board of Trustees, Udall Foundation	01.24.05	01.24.05	04.06.05	04.13.05		
	Rappoport, D. Michael	Member, Board of Trustees, Udall Foundation	01.24.05	01.24.05	04.06.05	04.13.05		
	Riley, Maj. Gen. Don T.	Member & Pres., MS River Commission	01.24.05	01.24.05	04.06.05	04.13.05	04.27.05	**04.27.05**
	Luna, Luis	Assistant Administrator, EPA	01.24.05	01.24.05	04.06.05	04.13.05	04.27.05	**04.27.05**
	Woodley, John Paul	Assistant Secretary of the Army, DOD	01.24.05	01.24.05	04.06.05	04.13.05	05.12.05	**05.12.05**
(Withdrawn on 06.16.05)	Skinner, Thomas V.	Assistant Administrator, EPA	01.24.05	01.24.05	N/A	N/A	N/A	N/A
(Withdrawn on 07.29.05)	Konetzni, Albert Henry	Member, NRC	01.04.05	01.04.05	N/A	N/A	N/A	N/A
Finance	**Paulson, Henry M.**	Secretary, Department of the Treasury	05.30.06	06.19.06	06.27.06	06.28.06	06.28.06	**06.28.06**
	Solomon, Eric	Assistant Secretary, Tax Policy, Treasury	05.08.06	05.09.06	07.13.06			
	Cherecwich, Paul	Member, Internal Revenue Service Oversight Board	04.27.06	05.01.06				

Committee	Name	Position	Intent	Nominated	Hearing	Reported	Floor	Confirmed
	Hammond, Donald V.	Member, Internal Revenue Service Oversight Board	04.27.06	05.01.06				
	West, Catherine G.	Member, Internal Revenue Service Oversight Board	04.27.06	05.01.06				
	Wince-Smith, Deborah	Member, Internal Revenue Service Oversight Board	04.27.06	05.01.06				
	Schwab, Susan	USTR, EOP	04.18.06	05.03.06	05.16.06	05.22.06	06.08.06	**06.08.06**
	Basham, W. Ralph	Commissioner, Customs, DHS	01.30.06	01.31.06	04.05.06	05.18.06	05.26.06	**05.26.06**
	Crowder, Richard T.	Chief Agriculture Negotiator, USTR, EOP	11.16.05	11.17.05	12.14.05	12.16.05	12.17.05	**12.17.05**
	Meron, Daniel	General Counsel, HHS	11.15.05	11.17.05				
	Spooner, David	Assistant Secretary, Import Administration, DOC	11.10.05	11.10.05	12.14.05	12.16.05	12.17.05	**12.17.05**
(Recess Appointment: 04.19.06)	Palmer, John L.	Member, Brd of Trust., Fed. Supple. Med. Insurance Trust Fund	11.03.05	11.07.05	N/A	N/A	N/A	N/A
(Recess Appointment: 04.19.06)	Palmer, John L.	Member, Brd of Trust., Fed. Old-Age & Survivors Insur.Trust Fund	11.03.05	11.07.05	N/A	N/A	N/A	N/A
(Recess Appointment: 04.19.06)	Palmer, John L.	Member, Brd of Trust., Fed. Hospital Insurance Trust Fund	11.03.05	11.07.05	N/A	N/A	N/A	N/A
(Recess Appointment: 04.19.06)	Saving, Thomas R.	Member, Brd of Trust., Fed. Supple. Med. Insurance Trust Fund	11.03.05	11.07.05	N/A	N/A	N/A	N/A
(Recess Appointment: 04.19.06)	Saving, Thomas R.	Member, Brd of Trust., Fed. Old-Age & Survivors Insur. Trust Fund	11.03.05	11.07.05	N/A	N/A	N/A	N/A
(Recess Appointment: 04.19.06)	Saving, Thomas R.	Member, Brd of Trust., Fed. Hospital Insurance Trust Fund	11.03.05	11.07.05	N/A	N/A	N/A	N/A
	Schwab, Susan Rasinski	Deputy USTR, EOP	N/A	11.02.05	N/A	11.10.05	11.10.05	**11.10.05**
	Schwab, Susan Rasinski	Deputy USTR, EOP	N/A	10.06.05	10.18.05	10.25.05	10.28.05	**10.28.05**
	Fratto, Antonio	Assistant Secretary, Public Affairs, Treasury	N/A	10.06.05	12.14.05	12.16.05	12.17.05	**12.17.05**
	Bohigian, David Steele	Assistant Secretary, Market Access and Compliance, DOC	N/A	10.06.05	12.14.05	12.16.05	12.17.05	**12.17.05**
	Bhatia, Karan K.	Deputy USTR, EOP	09.13.05	09.15.05	10.18.05	10.25.05	10.28.05	**10.28.05**
	Halpern, James S.	Judge of the United States Tax Court	N/A	09.06.05	10.18.05	10.25.05	10.28.05	**10.28.05**
	Lowery, Clay	Deputy Under Secretary, International Affairs, Treasury	08.23.05	09.06.05	10.18.05	10.25.05	10.28.05	**10.28.05**
	Maupin, John E.	Member, Social Security Advisory Board, SSAB	08.09.05	09.06.05				
	Lavin, Franklin L.	Under Secretary, International Trade, DOC	07.29.05	07.29.05	10.18.05	10.25.05	10.28.05	**10.28.05**
	Ventimiglia, Vincent J.	Assistant Secretary, Legislation, HHS	07.15.05	07.18.05	12.14.05	12.19.05	12.21.05	**12.21.05**
	Fromer, Kevin I.	Deputy Under Secretary, Legislative Affairs, Treasury	06.03.05	06.06.05	07.20.05	07.28.05	07.29.05	**07.29.05**
(Withdrawn on 10.07.05)	Morrison, Philip D.	Assistant Secretary, Tax Policy, Treasury	05.26.05	05.26.05	N/A	N/A	N/A	N/A
	Kimmitt, Robert M.	Deputy Secretary, Treasury	05.03.05	06.29.05	07.20.05	07.29.05	07.29.05	**07.29.05**
	Aranoff, Shara L.	Commissioner, U.S. International Trade Commission	04.27.05	04.27.05	05.24.05	07.29.05	07.29.05	**07.29.05**
	Quarles, Randal	Under Secretary for Domestic Finance, Treasury	04.26.05	05.26.05	07.20.05	07.29.05	07.29.05	**07.29.05**
	Pack, Sandra L.	Assistant Secretary for Management and CFO, Treasury	04.26.05	05.16.05	07.20.05	07.29.05	07.29.05	**07.29.05**
	Johnson, Charles E.	Assist. Secretary for Budget, Technology, Finance, HHS	04.21.05	04.25.05	05.24.05	07.20.05	07.22.05	**07.22.05**
	Portman, Robert J.	USTR, EOP	04.13.05	04.13.05	04.21.05	04.26.05	04.29.05	**04.29.05**
	Azar, Alex M.	Deputy Secretary, HHS	04.12.05	04.19.05	05.24.05	07.20.05	07.22.05	**07.22.05**
	Adams, Timothy D.	Under Secretary, Treasury	04.06.05	04.06.05	05.24.05	07.29.05	07.29.05	**07.29.05**
	DeFrancis, Suzanne C.	Assistant Secretary for Public Affairs, HHS	03.29.05	04.04.05	05.24.05	07.20.05	07.22.05	**07.22.05**
	Levinson, Daniel R.	IG, HHS	01.24.05	01.24.05	02.17.05	04.13.05	06.08.05	**06.08.05**
	Damelin, Harold	IG, Treasury	01.24.05	01.24.05	02.17.05	03.09.05	03.17.05	**03.17.05**
	Wagner, Raymond T.	Member, IRS Oversight Brd., Treas.	01.24.05	01.24.05	02.17.05	03.09.05	03.16.05	**03.16.05**
	Brown, Jeffrey Robert	Member, Social Security Advisory Board, SSAB	01.04.05	01.04.05	12.14.05			
	Leavitt, Michael O.	Secretary, HHS	01.04.05	01.04.05	01.19.05	01.25.05	01.26.05	**01.26.05**
Foreign Relations	Kunder, James R.	Deputy Administrator, USAID	07.20.06	07.21.06				

Committee	Name	Position	Intent	Nominated	Hearing	Reported	Floor	Confirmed
	Ourisman, Mary Martin	Ambassador to Barbados	07.20.06	07.21.06				
	Stewart, Karen B.	Ambassador to Belarus	07.20.06	07.21.06				
	Bishop, Clyde	Ambassador to the Republic of the Marshall Islands	07.17.06	07.18.06				
	Dybul, Mark	Coordinator, U.S. Govt. Activities to Combat HIV/AIDS Globally	07.17.06	07.18.06				
	Graber, Richard	Ambassador to the Czech Republic, State	07.13.06	07.13.06				
	Paulson, Henry M.	U.S. Gov., International Monetary Fund	07.11.06	07.12.06				
	Paulson, Henry M.	U.S. Gov., International Bank for Reconstruction & Development	07.11.06	07.12.06				
	Paulson, Henry M.	U.S. Gov., Inter-American Development Bank	07.11.06	07.12.06				
	Paulson, Henry M.	U.S. Gov., African Development Bank	07.11.06	07.12.06				
	Paulson, Henry M.	U.S. Gov., African Development Fund	07.11.06	07.12.06				
	Paulson, Henry M.	U.S. Gov., Asian Development Bank	07.11.06	07.12.06				
	Paulson, Henry M.	U.S. Gov., European Bank for Reconstruction & Development	07.11.06	07.12.06				
	Courville, Cindy Lou	Representative to the African Union, State	07.11.06	07.13.06				
	Goldberg, Philip S.	Ambassador to the Republic of Bolivia, State	07.11.06	07.12.06				
	Rood, John C.	Assistant Secretary, International Security Non-Profileration, State	07.11.06	07.12.06				
	Johnson, Donald C.	Ambassador to the Republic of Equatorial Guinea	06.29.06	06.29.06				
	Foley, Thomas C.	Ambassador to Ireland, State	06.15.06	06.16.06	06.28.06	06.29.06	06.29.06	**06.29.06**
	Cabrera, Cesar	Ambassador to the Republic of Mauritius	06.06.06	06.06.06				
	Blake, Robert O.	Ambassador to the Democratic Socialist Republic of Sri Lanka	05.24.06	05.25.06	06.15.06	06.29.06	06.29.06	**06.29.06**
	Hoagland, Richard E.	Ambassador to the Republic of Armenia	05.23.06	05.23.06	06.28.06			
	Sobel, Clifford M.	Ambassador to the Federated Republic of Brazil	05.23.06	05.23.06	06.22.06	06.29.06	06.29.06	**06.29.06**
	Brown, Gayleatha	Ambassador to the Republic of Benin, State	05.11.06	05.11.06	05.25.06	06.29.06	06.29.06	**06.29.06**
	Coneway, Peter R.	Ambassador to Switzerland, State	05.11.06	05.11.06	06.28.06	06.29.06	06.29.06	**06.29.06**
	Rocca, Christina	U.S. Representative to the Conference on Disarmament, State	05.11.06	05.11.06	07.17.06			
	Symington, W. Stuart	Ambassador to the Republic of Djibouti	05.08.06	05.08.06	05.25.06	06.29.06	06.29.06	**06.29.06**
	Taylor, William B.	Ambassador to Ukraine, State	05.01.06	05.01.06	05.12.06	05.23.06	05.26.06	**05.26.06**
	Liberi, Dawn M.	Amb. to the Islamic Republic of Mauritania, State	05.01.06	05.01.06				
	Wood, Michael	Ambassador to Sweden, State	05.01.06	05.01.06	05.17.06	05.23.06	05.26.06	**05.26.06**
	Bradtke, Robert A.	Ambassador to the Republic of Croatia, State	04.27.06	04.27.06	05.17.06	05.23.06	05.26.06	**05.26.06**
	Foley, April H.	Ambassador to the Republic of Hungary, State	04.25.06	04.25.06	05.17.06	05.23.06	05.26.06	**05.26.06**
	Jacobson, Tracey Ann	Ambassador to the Republic of Tajikistan, State	04.25.06	04.25.06	05.17.06	05.23.06	05.26.06	**05.26.06**
	Vasquez, Gaddi H.	U.S. Representative to the UN for Food and Agriculture	04.25.06	04.25.06	05.24.06	06.29.06	06.29.06	**06.29.06**
	Sullivan, Dan	Assistant Secretary, Economic and Business Affairs, State	04.13.06	04.24.06	05.12.06	05.23.06	05.26.06	**05.26.06**
	Ford, Robert	Ambassador to the Republic of Algeria, State	04.13.06	04.24.06	05.03.06	05.23.06	05.26.06	**05.26.06**
	Rowe, Leslie	Amb. to Papua New Guinea, the Solomon Islands, and Vanuatu	04.13.06	04.24.06	06.19.06	06.29.06	06.29.06	**06.29.06**
	Derse, Anne E.	Ambassador to the Azerbaijan Republic	04.13.06	04.24.06	05.12.06	05.23.06	05.26.06	**05.26.06**
	Cloud, John A.	Ambassador to the Republic of Lithuania	04.06.06	04.06.06	05.17.06	05.23.06	05.26.06	**05.26.06**
	Williamson, John Clint	Ambassador at Large for War Crime Issues	04.06.06	04.06.06	05.24.06	06.29.06	06.29.06	**06.29.06**
	Bost, Eric	Ambassador to the Republic of South Africa	04.04.06	04.05.06	05.25.06	06.29.06	06.29.06	**06.29.06**
	Hughes, Lisa	Ambassador to the Republic of Suriname	04.04.06	04.05.06	05.10.06	05.23.06	05.26.06	**05.26.06**
	Wayne, E. Anthony	Ambassador to Argentina	04.04.06	04.05.06	05.10.06	06.29.06		
	Robinson, David M.	Ambassador to Co-Operative Republic of Guyana	04.04.06	04.05.06	05.10.06	05.23.06	05.26.06	**05.26.06**

Committee	Name	Position	Intent	Nominated	Hearing	Reported	Floor	Confirmed
	Kirby, Michael	Ambassador to the Republic of Moldova, State	03.16.06	03.27.06	05.17.06	05.23.06	05.26.06	**05.26.06**
	Minton, Mark	Ambassador to Mongolia, State	03.15.06	03.15.06	04.06.06	05.23.06	05.26.06	**05.26.06**
	McCallum, Robert	Ambassador to Australia, State	03.10.06	03.13.06	06.19.06	06.29.06	06.29.06	**06.29.06**
	Tichenor, Warren	U.S. Representative to the European Office of the UN	03.07.06	03.15.06	03.28.06	05.23.06	05.26.06	**05.26.06**
	Ranneberger, Michael E	Ambassador to the Republic of Kenya	03.07.06	03.07.06	05.25.06	06.29.06	06.29.06	**06.29.06**
	Godec, Robert F.	Ambassador to the Republic of Tunisia	03.07.06	03.07.06	05.03.06	05.23.06	05.26.06	**05.26.06**
	Staples, George McDad	Director General, Foreign Service, State	03.02.06	03.02.06	03.28.06	05.10.06	05.19.06	**05.19.06**
	Sauerbrey, Ellen R.	Assistant Secretary, Population, Refugees, and Migration, State	N/A	02.10.06				
	Wallace, Roger W.	Member, Brd.of Direct., Inter-Amer. Foundation	N/A	02.10.06				
	Hogan, Nadina	Member, Brd.of Direct., Inter-Amer. Foundation	N/A	02.10.06				
	Gray, C. Boyden	Representative to the European Union, State	N/A	02.10.06				
	Brister, Patricia	U.S. Representative, Economic and Social Council, UN	02.07.06	02.08.06	03.28.06	05.23.06	05.26.06	**05.26.06**
	Chellaraj, Rajkumar	Assistant Secretary, Administration,	01.24.06	01.25.06	03.28.06	05.23.06	05.26.06	**05.26.06**
	Tobias, Randall	Administrator, USAID	01.19.06	02.17.06	03.07.06	03.14.06	03.29.06	**03.29.06**
	Bernanke, Ben S.	U.S. Alternate Governor, International Monetary Fund (IMF)	01.17.05	01.18.06	N/A	02.15.06	02.16.06	**02.16.06**
	Boucher, Richard A.	Assistant Secretary, South Asian Affairs, State	01.17.05	01.18.06	02.16.06	02.16.06	02.17.06	**02.17.06**
	Bliss, Donald T.	U.S. Rep., Council of the International Civil Aviation Organization	01.12.06	01.18.06	N/A	02.15.06	02.16.06	**02.16.06**
	Miller, Richard T.	U.S. Representative, Economic and Social Council, UN	01.06.06	01.25.06	03.08.06	03.14.06	03.16.06	**03.16.06**
	Miller, Richard T.	U.S. Alt. Representative, General Assembly, UN	01.06.06	01.25.06	03.08.06	03.14.06	03.16.06	**03.16.06**
	Sanders, Jackie W.	U.S. Alt. Representative, Special Political Affairs, UN	01.06.06	01.18.06	01.25.06	02.15.06	02.16.06	**02.16.06**
	Wallace, Mark D.	U.S. Representative, Management and Reform, UN	01.06.06	01.18.06	01.25.06	03.14.06	03.16.06	**03.16.06**
	Simon, John	Executive Vice President, OPIC	01.04.06	01.18.06	03.08.06	03.14.06	03.16.06	**03.16.06**
	Butenis, Patricia	Amb. to the People's Republic of Bangladesh, State	01.04.06	01.18.06	02.02.06	02.15.06	02.16.06	**02.16.06**
	Grappo, Gary A.	Amb. to the Sultanate of Oman, State	12.13.05	12.13.05	02.02.06	02.15.06	02.16.06	**02.16.06**
	Higgins, Bradford	Assistant Secretary, CFO, State	11.21.05	12.13.05	01.19.06	02.15.06	02.16.06	**02.16.06**
	Higgins, Bradford	Assistant Secretary, Resource Management and CFO, State	11.21.05	12.13.05	01.19.06	02.15.06	02.16.06	**02.16.06**
	McGee, James D.	Amb. to the Union of Comoros, State	N/A	11.18.05	N/A	02.15.06	02.16.06	**02.16.06**
	Michalak, Michael	U.S. Senior Official to the APEC Forum, State	11.16.05	11.18.05	01.31.06	02.15.06	02.16.06	**02.16.06**
	McMurray, Claudia A.	Assist. Sec., Oceans & Intern. Environ. & Scientific Affairs, State	11.15.05	11.17.05	01.19.06	02.15.06	02.16.06	**02.16.06**
	Payne, Donald M.	U.S. Representative, 60th Session, UN General Assembly	11.09.05	11.10.05	N/A	11.18.05	11.18.05	**11.18.05**
	Royce, Edward Randall	U.S. Representative, 60th Session, UN General Assembly	11.09.05	11.10.05	N/A	11.18.05	11.18.05	**11.18.05**
	Ameri, Goli	U.S. Representative, 60th Session, UN General Assembly	11.09.05	11.10.05	N/A	05.23.06	05.26.06	**05.26.06**
	Acklie, Duane	U.S. Representative, 60th Session, UN General Assembly	11.09.05	11.10.05	N/A	05.23.06	05.26.06	**05.26.06**
	O'Brien, Robert C.	U.S. Representative, 60th Session, UN General Assembly	11.09.05	11.10.05	N/A	05.23.06	05.26.06	**05.26.06**
	Sanderson, Janet Ann	Amb. to the Republic of the Haiti, State	11.07.05	11.09.05	01.25.06	02.15.06	02.16.06	**02.16.06**
	Kenney, Kristie Anne	Amb. to the Republic of the Philippines, State	11.03.05	11.07.05	01.31.06	02.15.06	02.16.06	**02.16.06**
	Weisberg, Robert	Amb. to the Republic of the Congo, State	11.03.05	11.07.05	01.25.06	02.15.06	02.16.06	**02.16.06**
	Browning, Steven	Amb. to the Republic of Uganda, State	11.01.05	11.01.05	01.25.06	02.15.06	02.16.06	**02.16.06**
	Jackson, Jeanine	Amb. to the Republic of Burkina Faso, State	11.01.05	11.01.05	02.08.06	02.15.06	02.16.06	**02.16.06**
	Van Voorst, Carol	Amb. to the Republic of Iceland, State	10.27.05	10.28.05	11.09.05	11.18.05	11.18.05	**11.18.05**
	Wilson, Ross	Amb. to the Republic of Turkey, State	10.27.05	10.28.05	11.09.05	11.18.05	11.18.05	**11.18.05**
	Moller, Patricia	Amb. to the Republic of Burundi, State	10.27.05	10.28.05	01.25.06	02.15.06	02.16.06	**02.16.06**

Committee	Name	Position	Intent	Nominated	Hearing	Reported	Floor	Confirmed
	Ware, Marilyn	Amb. to the Republic of Finland, State	10.26.05	10.26.05	11.09.05	12.14.05	12.17.05	**12.17.05**
	Jacobs, Janice	Amb. to the Republic of Senegal, State	10.26.05	10.26.05	02.08.06	02.15.06	02.16.06	**02.16.06**
	Allen, Bernadette	Amb. to the Republic of Niger, State	10.26.05	10.26.05	01.25.06	02.15.06	02.16.06	**02.16.06**
	Patterson, Anne	Assist. Sec., International Narcotics and Law Enforcement, State	10.19.05	10.19.05	N/A	10.25.05	11.10.05	**11.10.05**
	McKinnon, Mark	Member, Broadcasting Board of Governors	10.17.05	10.17.05				
	Schlicher, Ronald L.	Amb. to the Republic of Cyprus, State	10.14.05	10.17.05	11.09.05	11.18.05	11.18.05	**11.18.05**
	Wolff, Alejandro Daniel	Deputy U.S. Rep., Amb. Rank, Sec. Council, UN, State	10.14.05	10.17.05	11.08.05	11.18.05	11.18.05	**11.18.05**
	Wolff, Alejandro Daniel	Deputy U.S. Rep., Amb. Rank, Sec. Council, UN, State	10.14.05	10.17.05	11.08.05	11.18.05	11.18.05	**11.18.05**
	Bergner, Jeffrey Thoma	Assistant Secretary, Legislative Affairs, State	10.05.05	10.06.05	10.25.05	11.02.05	11.04.05	**11.04.05**
	McCaw, Susan	Amb. to the Republic of Austria, State	10.05.05	10.06.05	10.20.05	10.25.05	10.28.05	**10.28.05**
	Taubman, Nicholas F.	Amb. To Romania, State	10.05.05	10.06.05	10.20.05	10.25.05	10.28.05	**10.28.05**
	Spellings, Margaret	U.S. Rep. for the Gen. Conf. of the UN Ed., Scien., and Cult. Org	09.29.05	09.29.05	N/A	N/A	09.30.05	**09.30.05**
	Frazer, Jendayi Elizabeth	Member, Brd of Directors, African Development Foundation	09.27.05	09.28.05	N/A	10.05.05	10.07.05	**10.07.05**
	Hale, David	Amb. To the Hashemite Kingdom of Jordan, State	09.22.05	09.22.05	10.19.05	10.25.05	10.28.05	**10.28.05**
	Whitney, Benson K.	Amb. To the Republic of Norway, State	09.21.05	09.22.05	10.20.05	10.25.05	10.28.05	**10.28.05**
(Recess Appointment: 08.01.05)	Bolton, John R.	U.S. Rep., UN, State	N/A	09.19.05	07.27.06			
(Recess Appointment: 08.01.05)	Bolton, John R.	U.S. Rep., Amb. Rank, Sec. Council, UN, State	N/A	09.19.05	07.27.06			
	Arietti, Michael R.	Amb. to the Republic of Rwanda, State	09.13.05	09.15.05	10.06.05	10.25.05	10.28.05	**10.28.05**
	Martinez, Carmen M.	Amb. to the Republic of Zambia, State	09.09.05	09.13.05	10.06.05	10.25.05	10.28.05	**10.28.05**
	***Gambatesa, Donald A.**	Inspector General, USAID	09.09.05	09.13.05	10.06.05	11.02.05	12.17.05	**12.17.05**
	Vershbow, Alexander R	Amb. to the Republic of Korea, State	08.31.05	09.06.05	09.22.05	10.05.05	10.07.05	**10.07.05**
(Recess Appointment: 01.04.06)	Sauerbrey, Ellen R.	Assistant Secretary, Population, Refugees, and Migration, State	08.31.05	09.06.05	10.25.05			
	Dunn, David B.	Amb. to the Togolese Republic, State	08.25.05	09.06.05	10.06.05	10.25.05	10.28.05	**10.28.05**
	Shannon, Thomas A.	Assistant Secretary, Western Hemisphere Affairs, State	08.16.05	09.06.05	09.21.05	10.05.05	10.07.05	**10.07.05**
	Johnson, Brenda	Amb. to Jamaica, State	08.16.05	09.06.05	09.21.05	10.05.05	10.07.05	**10.07.05**
	Danilovich, John J.	Chief Executive Officer, Millennium Challenge Corporation	08.11.05	09.19.05	09.27.05	10.05.05	10.07.05	**10.07.05**
	Schafer, Jacqueline E.	Assistant Administrator, Econ. Growth, Agric., and Trade, USAID	08.11.05	09.06.05	09.30.05	10.05.05	10.07.05	**10.07.05**
(Withdrawn on 10.17.05)	McKinnon, Mark	Member, Broadcasting Board of Governors	08.09.05	09.06.05	N/A	N/A	N/A	N/A
	Shiner, Josette S.	U.S. Alt. Gov., International Bank for Recon. & Develop., State	07.29.05	07.29.05	N/A	10.05.05	10.07.05	**10.07.05**
	Rooney, Lawrence F.	Amb. to the Holy See, State	07.29.05	07.29.05	09.19.05	10.05.05	10.07.05	**10.07.05**
	McCormick, William	Amb. to New Zealand and Amb. to Samoa, State	07.28.05	07.28.05	09.22.05	10.05.05	10.07.05	**10.07.05**
	Arnall, Roland	Amb. to the Kingdom of the Netherlands, State	07.28.05	07.28.05	10.20.05	11.02.05	02.08.06	**02.08.06**
	Lowenkron, Barry F.	Assist. Sec., Democracy, Human Rights & Labor, State	07.28.05	07.28.05	09.30.05	10.05.05	10.07.05	**10.07.05**
	Hoffman, Alfred	Amb. to Portugal, State	07.27.05	07.27.05	09.19.05	10.05.05	10.07.05	**10.07.05**
	Ricciardone, Francis J.	Amb. to the Arab Republic of Egypt, State	07.22.05	07.25.05	07.27.05	07.29.05	07.29.05	**07.29.05**
	Jones, Richard H.	Amb. to the State of Israel, State	07.22.05	07.25.05	07.27.05	07.29.05	07.29.05	**07.29.05**
(Recess Appointment: 01.17.06)	Gray, C. Boyden	Representative to the European Union, State	07.22.05	07.25.05	09.19.05	10.25.05		
	Dorn, Jennifer L.	Alt. Exec. Director, Inter. Bank for Reconstruction and Develop.	07.22.05	07.25.05	10.06.05	10.25.05	10.28.05	**10.28.05**
	Burns, William J.	Amb. to the Russian Federation, State	07.21.05	07.21.05	07.27.05	07.29.05	07.29.05	**07.29.05**
	Timken, William Robert	Amb. to the Federal Republic of Germany, State	07.19.05	07.20.05	07.27.05	07.29.05	07.29.05	**07.29.05**
	Cason, James C.	Amb. to the Republic of Paraguay, State	07.11.05	07.12.05	10.26.05	11.02.05	11.04.05	**11.04.05**
	Herbold, Patricia L.	Amb. to the Republic of Singapore, State	07.11.05	07.12.05	09.22.05	10.05.05	10.07.05	**10.07.05**

Committee	Name	Position	Intent	Nominated	Hearing	Reported	Floor	Confirmed
	Langdale, Mark	Amb. to the Republic of Costa Rica, State	06.30.05	06.30.05	09.21.05	10.05.05	10.07.05	**10.07.05**
	Frazer, Jendayi E.	Assistant Secretary, African Affairs, State	06.30.05	06.30.05	07.22.05	07.26.05	07.29.05	**07.29.05**
	Silverberg, Kristen	Assistant Secretary, International Organization Affairs, State	06.29.05	06.29.05	07.22.05	07.26.05	07.29.05	**07.29.05**
	Mosbacher, Robert A.	President, Overseas Private Investment Corporation	06.29.05	06.29.05	09.08.05	10.05.05	10.07.05	**10.07.05**
	Cain, James	Amb. to Denmark, State	06.29.05	06.29.05	07.18.05	07.26.05	07.29.05	**07.29.05**
	Shiner, Josette S.	Under Sec., Econ., Business and Agricultural Affairs, State	06.28.05	06.28.05	07.22.05	07.26.05	07.29.05	**07.29.05**
	Retzer, Michael	Amb. to the United Republic of Tanzania, State	06.28.05	06.28.05	07.21.05	07.26.05	07.29.05	**07.29.05**
	Hillen, John	Assistant Secretary, Political-Military Affairs, State	06.28.05	06.28.05	09.30.05	10.05.05	10.07.05	**10.07.05**
	Milovanovic, Gillian A.	Amb. to the Former Yugoslav Republic of Macedonia, State	06.28.05	06.28.05	07.18.05	07.26.05	07.29.05	**07.29.05**
	Hill, Kent R.	Assistant Administrator, Global Health, USAID	06.23.05	06.23.05	09.30.05	10.05.05	10.07.05	**10.07.05**
	Tuttle, Robert H.	Amb. to the United Kingdom of Great Britain and N. Ireland,	06.09.05	06.09.05	06.29.05	06.30.05	06.30.05	**06.30.05**
	Spogli, Ronald	Amb. to the Italian Republic, State	06.09.05	06.09.05	06.29.05	06.30.05	06.30.05	**06.30.05**
	Crumpton, Henry	Coordinator, Counterterrorism, Amb. at Large, State	06.09.05	06.09.05	07.14.05	07.26.05	07.29.05	**07.29.05**
	Beyrle, John R.	Amb. to the Republic of Bulgaria, State	06.03.05	06.06.05	06.29.05	06.30.05	06.30.05	**06.30.05**
	Ford, Charles A.	Amb. to the Republic of Honduras, State	06.03.05	06.06.05	09.21.05	10.05.05	10.07.05	**10.07.05**
	Peterson, Katherine H.	Amb. to the Republic of Botswana, State	06.03.05	06.06.05	07.21.05	07.26.05	07.29.05	**07.29.05**
	Yovanovitch, Marie L.	Amb. to the Kyrgyz Rupublic, State	06.03.05	06.06.05	06.29.05	06.30.05	06.30.05	**06.30.05**
	Eastham, Alan Walter	Amb. to the Republic of Malawi, State	06.01.05	06.06.05	07.21.05	07.26.05	07.29.05	**07.29.05**
	Schulte, Gregory L.	U.S. Representative, Vienna Office of the UN, State	05.26.05	05.26.05	06.15.05	06.22.05	06.24.05	**06.24.05**
	Schulte, Gregory L.	U.S. Representative to the IAEA, State	05.26.05	05.26.05	06.15.05	06.22.05	06.24.05	**06.24.05**
	Neuman, Ronald E.	Ambassador to the Islamic Republic of Afghanistan, State	05.26.05	05.26.05	06.15.05	06.22.05	06.24.05	**06.24.05**
	Boyer, Jan E.	U.S. Alternate Exec. Director, Inter-American Develop. Bank	05.24.05	05.25.05	09.08.05	10.05.05	10.07.05	**10.07.05**
	Tefft, John F.	Amb. to Georgia, State	05.17.05	05.17.05	05.24.05	05.26.05	05.26.05	**05.26.05**
	Jewell, Linda	Amb. to Ecuador, State	05.17.05	05.17.05	05.25.05	05.26.05	05.26.05	**05.26.05**
	Dinger, Larry Miles	Amb. to the Republic of the Fiji Islands, Republic of Nauru,						
		Kingdom of Tonga, Republic of Kiribati, and Tuvalu, Stat	05.13.05	05.16.05	06.21.05	06.22.05	06.24.05	**06.24.05**
	Nuland, Victoria	U.S. Permanent Representative, Council of NATO	05.13.05	05.16.05	05.24.05	05.26.05	05.26.05	**05.26.05**
	Hess, Michael E.	Associate Administrator, Bureau for Democracy, Conflict,						
		and Humanitarian Response, USAID	05.13.05	05.16.05	06.15.05	06.22.05	06.24.05	**06.24.05**
	Trivelli, Paul A.	Amb. to the Republic, Nicaragua, State	05.13.05	05.16.05	05.25.05	05.26.05	05.26.05	**05.26.05**
	Wagner, Anne	Amb. to the Grand Duchy of Luxembourg, State	05.13.05	05.16.05	05.26.05	06.15.05	06.16.05	**06.16.05**
	McCulley, Terence P.	Amb. to Republic of Mali, State	05.13.05	05.16.05	06.08.05	06.15.05	06.16.05	**06.16.05**
	Bridgewater, Pamela	Amb. to Ghana, State	05.11.05	05.11.05	06.08.05	06.15.05	06.16.05	**06.16.05**
	Eaton, William Allan	Amb. to Panama, State	05.10.05	05.11.05	05.25.05	05.26.05	05.26.05	**05.26.05**
	Fore, Henrietta H.	Under Secretary, Management, State	05.10.05	05.11.05	06.09.05	07.26.05	07.29.05	**07.29.05**
	Khalilzad, Zalmay	Amb. to Iraq, State	05.09.05	05.09.05	06.07.05	06.15.05	06.16.05	**06.16.05**
	Derham, James M.	Amb. to the Republic of Guatemala, State	05.06.05	05.09.05	05.25.05	05.26.05	05.26.05	**05.26.05**
	Dieter, Robert Johann	Amb. to Belize, State	05.06.05	05.09.05	05.25.05	06.15.05	06.16.05	**06.16.05**
	Vallee, Rodolphe M.	Amb. to the Slovak Republic, State	05.06.05	05.09.05	05.26.05	06.15.05	06.16.05	**06.16.05**
	Finley, Julie	U.S. Rep., Org. for Sec. and Cooperation in Europe, State	04.27.05	04.28.05	05.24.05	06.15.05	06.16.05	**06.16.05**
	Griffin, Richard J.	Assistant Secretary for Diplomatic Security, State	04.27.05	04.28.05	06.09.05	06.15.05	06.16.05	**06.16.05**
	Griffin, Richard J.	Director, Office of Foreign Missions, State	04.27.05	04.28.05	06.09.05	06.15.05	06.16.05	**06.16.05**

Committee	Name	Position	Intent	Nominated	Hearing	Reported	Floor	Confirmed
	Wilkins, David Horton	Amb. to Canada, State	04.27.05	04.27.05	05.25.05	05.26.05	05.26.05	**05.26.05**
	Mussomeli, Joseph A.	Amb. to the Kingdom of Cambodia, State	04.27.05	04.28.05	06.21.05	06.22.05	06.24.05	**06.24.05**
	Booth, Donald E.	Amb. to the Republic of Liberia, State	04.27.05	04.28.05	06.08.05	06.15.05	06.16.05	**06.16.05**
	Bordonaro, Molly H.	Amb. to the Republic of Malta, State	04.27.05	04.28.05	05.26.05	06.15.05	06.16.05	**06.16.05**
	Holland, Robert B.	Exec. Director, Inter. Bank for Reconstruction and Develop.	04.21.05	04.25.05	09.08.05	09.22.05	09.22.05	**09.22.05**
	Pierce, Roger Dwayne	Amb. to Republic of Cape Verde, State	04.21.05	04.25.05	06.08.05	06.15.05	06.16.05	**06.16.05**
	Stapleton, Craig	Amb. to France, State	04.12.05	04.14.05	05.24.05	06.15.05	06.16.05	**06.16.05**
	Skoden, Emil M.	Amb. to the State of Brunei Darussalam, State	04.08.05	04.14.05	06.21.05	06.22.05	06.24.05	**06.24.05**
	Aguirre, Eduardo	Amb. to Spain, State	04.08.05	04.14.05	05.24.05	06.15.05	06.16.05	**06.16.05**
	McCormack, Sean Ian	Assistant Secretary, Public Affairs, State	03.24.05	04.04.05	05.26.05	05.26.05	05.26.05	**05.26.05**
(Recess Appointment: 08.01.05)	**Bolton, John R.**	U.S. Rep., UN, State (Returned to POTUS: 7.29.05)	03.17.05	03.17.05	04.11.05	05.12.05	N/A	N/A
(Recess Appointment: 08.01.05)	**Bolton, John R.**	U.S. Rep., Amb. Rank, Sec. Council, UN, State (Returned)	03.17.05	03.17.05	04.11.05	05.12.05	N/A	N/A
	Powell, Dina Habib	Assistant Secretary, Educational and Cultural Affairs, State	03.14.05	04.28.05	05.26.05	06.22.05	06.24.05	**06.24.05**
	Hughes, Karen P.	Under Secretary, Public Diplomacy	03.14.05	06.29.05	07.22.05	07.26.05	07.29.05	**07.29.05**
	Joseph, Robert	Under Sec., Arms Control and International Security, State	03.11.05	03.14.05	04.13.05	05.26.05	05.26.05	**05.26.05**
	Fried, Daniel	Asst. Sec., European Affairs, State	03.08.05	03.08.05	04.13.05	04.28.05	04.28.05	**04.28.05**
	Boschwitz, Rudolph E.	U.S. Rep., Human Rights Comm., Econ. and Soc. Council, UN	03.04.05	03.04.05	03.15.05	03.15.05	03.17.05	**03.17.05**
	Hill, Christopher R.	Asst. Sec., E. Asian and Pac. Affairs, State	03.04.05	03.04.05	03.15.05	03.15.05	03.17.05	**03.17.05**
	Hanley, Christopher J.	Member, Board of Directors, OPIC	02.28.05	02.28.05	N/A	06.15.05	06.16.05	**06.16.05**
	Welch, C. David	Asst. Sec., Near East. Affairs, State	02.14.05	02.14.05	03.11.05	03.15.05	03.17.05	**03.17.05**
	Burns, R. Nicholas	Under Sec., Political Affairs, State	02.14.05	02.14.05	03.11.05	03.15.05	03.17.05	**03.17.05**
	Bellinger, John B.	Legal Adviser, State	02.14.05	02.14.05	03.11.05	03.15.05	03.15.05	**04.06.05**
(Withdrawn on 11.01.05)	Noreiga, Roger F.	Member, Brd.of Direct., Inter-Amer. Foundation(Renom 01.04.05)	02.14.05	02.14.05	N/A	N/A	N/A	N/A
(Recess Appointment: 01.19.05)	Franco, Adolfo A.	Member, Brd.of Direct., Inter-Amer. Foundation(Renom 01.04.05)	02.14.05	02.14.05				
	Zoellick, Robert B.	Deputy Secretary, State	02.10.05	02.10.05	02.15.05	02.15.05	02.16.05	**02.16.05**
	Schieffer, John Thomas	Amb., Extraordinary & Plenipotentiary to Japan, State	01.24.05	01.24.05	03.15.05	03.15.05	03.17.05	**03.17.05**
	DeTrani, Joseph R.	Amb. Rank, Special Envoy for 6 Party Talks	01.24.05	01.24.05	03.15.05	03.15.05	03.17.05	**03.17.05**
	Balton, David B.	Amb. Rank, Dep. Asst. Sec., Ocean/Fisheries, State	01.24.05	01.24.05	03.15.05	03.15.05	03.16.05	**03.16.05**
	Snyder, Jay T.	Member, U.S. Advisory Comm. on Public Dip.	01.24.05	01.24.05	N/A	06.15.05	06.16.05	**06.16.05**
	Vaughn, Jack	Member, Brd.of Direct., Inter-Amer. Foundation	01.24.05	01.24.05				
(Recess Appointment: 01.04.06)	Wallace, Roger W.	Member, Brd.of Direct., Inter-Amer. Foundation	01.24.05	01.24.05				
	Plasencia, Jorge A.	Member, Advisory Board for Cuba Broadcasting	01.24.05	01.24.05	N/A	06.15.05	06.16.05	**06.16.05**
	Tomlinson, Kenneth Y.	Member, Broadcasting Board of Governors	01.24.05	01.24.05				
	Tomlinson, Kenneth Y.	Chairman, Broadcasting Board of Governors	01.24.05	01.24.05				
	Hirschberg, D. Jeffrey	Member, Broadcasting Board of Governors	01.24.05	01.24.05				
(Recess Appointment: 01.04.06)	Hogan, Nadina	Member, Brd.of Direct., Inter-Amer. Foundation	01.24.05	01.24.05				
	Krongard, Howard J.	IG, State	01.24.05	01.24.05	03.15.05	03.15.05	04.13.05	**04.27.05**
	Rice, Condoleezza	Secretary, State	01.04.05	01.04.05	1.18-19.05	01.20.05	01.26.05	**01.26.05**
HELP	Doggett, Jane Marie	National Council on the Humanities	07.20.06	07.21.06				
	Tredick, Peter	Member, National Mediation Board	07.17.06	07.18.06				
	Borders, Carmel	National Institute for Literacy Advisory Board	06.27.06	06.28.06				

Committee	Name	Position	Intent	Nominated	Hearing	Reported	Floor	Confirmed
	Deshler, Donald	National Institute for Literacy Advisory Board	06.27.06	06.28.06				
	Enriquez, Blanca E.	National Institute for Literacy Advisory Board	06.27.06	06.28.06				
	Mathes, Patricia	National Institute for Literacy Advisory Board	06.27.06	06.28.06				
	McFadden, Eliza	National Institute for Literacy Advisory Board	06.27.06	06.28.06				
	Shanahan, Timothy	National Institute for Literacy Advisory Board	06.27.06	06.28.06				
	Hunt, Roger L.	Harry S. Truman Scholarship Foundation	06.22.06	06.26.06				
	Kidde, John E.	Harry S. Truman Scholarship Foundation	06.22.06	06.26.06				
	Peyton, John	Harry S. Truman Scholarship Foundation	06.22.06	06.26.06				
	Abbott, Mark R.	National Science Board, NSF	06.15.06	06.16.06				
	Benbow, Camilla	National Science Board, NSF	06.15.06	06.16.06				
	Bruer, John T.	National Science Board, NSF	06.15.06	06.16.06				
	Galloway, Patricia	National Science Board, NSF	06.15.06	06.16.06				
	Griffiths, Jose Marie	National Science Board, NSF	06.15.06	06.16.06				
	Hess, Karl	National Science Board, NSF	06.15.06	06.16.06				
	Taylor, Thomas	National Science Board, NSF	06.15.06	06.16.06				
	Thompson, Richard F.	National Science Board, NSF	06.15.06	06.16.06				
	Bunting, Josiah	National Council on the Humanities	06.15.06	06.16.06				
	Habeck, Mary	National Council on the Humanities	06.15.06	06.16.06				
	Martin, Robert S.	National Council on the Humanities	06.15.06	06.16.06				
	McClay, Wilfred	National Council on the Humanities	06.15.06	06.16.06				
	Piccolomini, Manfredi	National Council on the Humanities	06.15.06	06.16.06				
	Winik, Jay	National Council on the Humanities	06.15.06	06.16.06				
	Weinstein, Kenneth	National Council on the Humanities	06.15.06	06.16.06				
	Dougherty, Elizabeth	Member, National Mediation Board	05.24.06	05.25.06	N/A	07.19.06		
	Vaughn, John R.	Member, National Council on Disability	05.08.06	05.09.06				
	Carlson, Victoria	Member, National Council on Disability	05.08.06	05.09.06				
	Colley, Chad	Member, National Council on Disability	05.08.06	05.09.06				
	Mattheiss, Lisa	Member, National Council on Disability	05.08.06	05.09.06				
	Justesen, Troy R.	Assistant Secretary, Vocational and Adult Ed., Education	05.08.06	05.08.06	N/A	07.19.06		
	Berger, Katherine	Member, National Museum and Library Services Board	05.03.06	05.05.06				
	Brosius, Karen	Member, National Museum and Library Services Board	05.03.06	05.05.06				
	Miaoulis, Ioannis	Member, National Museum and Library Services Board	05.03.06	05.05.06				
	Pickett, Sandra	Member, National Museum and Library Services Board	05.03.06	05.05.06				
	Orr-Cahall, Christina	Member, National Museum and Library Services Board	05.03.06	05.05.06				
	Starr, Kevin Owen	Member, National Museum and Library Services Board	05.03.06	05.05.06				
	Warder, Lawrence A.	CFO, Department of Education	04.25.06	04.25.06	N/A	07.19.06		
	Cooper, Ronald	General Counsel, EEOC	03.27.06	03.27.06	N/A	07.19.06		
	Tredick, Peter	Member, National Mediation Board	03.27.06	03.27.06				
	Hoglander, Harry	Member, National Mediation Board	03.27.06	03.27.06	N/A	07.19.06		
	von Eshenbach, Andrew	Commissioner, FDA, HHS	03.15.06	03.15.06				
	Stagg, J.C.A.	Member, Brd. of Trust., James Madison Mem. Fellowship Found.	03.13.06	03.13.06	N/A	05.17.06	05.19.06	**05.19.06**
	Chiles, Jonann E.	Member, Brd. Of Directors, Legal Services Corporation	03.13.06	03.13.06	N/A	06.28.06	06.29.06	**06.29.06**

Committee	Name	Position	Intent	Nominated	Hearing	Reported	Floor	Confirmed
	Bridges, Jerry Gayle	CFO, Corporation for National and Community Service	03.07.06	03.07.06	N/A	05.17.06	05.19.06	**05.19.06**
	Kirsanow, Peter N.	Member, National Labor Relations Board	N/A	02.10.06				
	Schaumber, Peter	Member, National Labor Relations Board	N/A	02.10.06				
	Meisburg, Ronald E.	General Counsel, National Labor Relations Board	N/A	02.10.06				
	Rosenfeld, Arthur F.	Director, Federal Mediation and Conciliation Service	N/A	02.10.06				
	Walsh, Dennis P.	Member, National Labor Relations Board	N/A	02.10.06				
	Goldsmith, Stephen	Member, Brd.of Direct., CNCS	N/A	02.10.06				
	DeCamp, Paul	Administrator, Wage and Hour Division, DoL	01.30.06	01.31.06				
	Juaristi, Vince J.	Member, Brd.of Direct., CNCS	12.21.05	12.21.05	N/A	05.17.06	05.19.06	**05.19.06**
(Recess Appointment: 01.04.06)	Goldsmith, Stephen	Member, Brd.of Direct., CNCS	12.19.05	12.20.05				
	Clark, Michell C.	Assistant Secretary, Management, Education	12.13.05	12.13.05	N/A	03.08.06	03.13.06	**03.13.06**
	Radice, Anne-Imelda	Director, Institute of Museum and Library Services	12.13.05	12.13.05	N/A	03.08.06	03.13.06	**03.13.06**
(Recess Appointment: 01.04.06)	Kirsanow, Peter N.	Member, National Labor Relations Board	11.15.05	11.17.05				
	Silver, Ron	Member, United States Institute of Peace	10.06.05	10.06.05				
	Van Rest, Judy	Member, United States Institute of Peace	10.06.05	10.06.05				
	Singleton, Sarah M.	Member, Brd. Of Directors, Legal Services Corporation	09.29.05	10.06.05	N/A	03.08.06	03.13.06	**03.13.06**
	Elshtain, Jean B.	Member, National Council on the Humanities	09.29.05	10.17.05	N/A	03.08.06	03.13.06	**03.13.06**
	Guelzo, Allen C.	Member, National Council on the Humanities	09.29.05	10.17.05	N/A	03.08.06	03.13.06	**03.13.06**
(Withdrawn on 01.18.06)	Hickok, Eugene	Member, National Council on the Humanities	09.29.05	10.17.05	N/A	N/A	N/A	N/A
	Talbert, Kent D.	General Counsel, Education	09.27.05	09.28.05	N/A	05.17.06	05.19.06	**05.19.06**
	Thompson, Horace A.	Member, Occupational Safety and Health Review Commission	09.27.05	09.28.05	N/A	05.17.06	05.19.06	**05.19.06**
(Recess Appointment: 08.31.05)	Schaumber, Peter	Member, National Labor Relations Board	N/A	09.19.05				
	Stickler, Richard	Assistant Secretary, Mine Safety and Health, DOL	09.15.05	09.15.05	01.31.06	03.08.06		
	Foulke, Edwin G.	Assistant Secretary, Occupational Safety and Health, DOL	09.15.05	09.15.05	01.31.06	03.08.06	03.13.06	**03.13.06**
	Hofflund, Mark	Member, National Council on the Arts	07.29.05	07.29.05	N/A	10.19.05	10.21.05	**10.21.05**
	Earp, Naomi C.	Member, Equal Employment Opportunity Commission (Reapp.)	N/A	07.29.05	N/A	10.19.05	10.21.05	**10.21.05**
	Griffin, Christine M.	Member, Equal Employment Opportunity Commission	07.28.05	07.28.05	N/A	10.19.05	10.21.05	**10.21.05**
(Recess Appointment: 04.19.06)	Madras, Bertha K.	Dep. Director, Demand Reduction, National Drug Control Policy	07.27.05	07.27.05	N/A	10.19.05	N/A	N/A
	Schneider, Mark S.	Commissioner, Education Statistics, Education	07.27.05	07.27.05	N/A	10.19.05	10.21.05	**10.21.05**
	Ashworth, Sandra F.	Mem., National Commission on Libraries & Information Science	07.27.05	07.27.05	N/A	10.19.05	10.21.05	**10.21.05**
	Cellucci, Jan	Mem., National Commission on Libraries & Information Science	07.27.05	07.27.05	N/A	10.19.05	10.21.05	**10.21.05**
	Rivers, Sherry D.	Mem., National Commission on Libraries & Information Science	07.27.05	07.27.05	N/A	10.19.05	10.21.05	**10.21.05**
(Recess Appointment: 01.04.06)	Rosenfeld, Arthur F.	Director, Federal Mediation and Conciliation Service	07.21.05	07.21.05				
	Cole, Bruce	Chairperson, National Endowment for the Humanities	07.15.05	07.18.05	N/A	11.18.05	12.17.05	**12.17.05**
(Recess Appointment: 01.04.06)	Meisburg, Ronald E.	General Counsel, National Labor Relations Board	06.29.05	06.29.05				
	Agwunobi, John O.	Assistant Secretary, Health, HHS	06.29.05	06.29.05	N/A	10.19.05	12.17.05	**12.17.05**
(Recess Appointment: 08.31.05)	**Schaumber, Peter**	Member, National Labor Relations Board	06.29.05	06.29.05	N/A	N/A	N/A	N/A
	Halaska, Terrell	Assistant Secretary, Congressional Affairs, Education	06.29.05	06.29.05	N/A	07.27.05	07.28.05	**07.28.05**
	Monroe, Stephanie	Assistant Secretary, Civil Rights, Education	06.23.05	06.23.05	N/A	12.14.05	12.17.05	**12.17.05**
	Johnson, Henry Louis	Assistant Secretary, Elementary and Secondary Education, Ed	06.01.05	06.06.05	N/A	07.27.05	07.28.05	**07.28.05**
	Olsen, Kathie L.	Deputy Director, National Science Foundation	05.24.05	05.25.05	N/A	07.21.05	07.22.05	**07.22.05**
	Luce, Tom	Assistant Secretary, Planning, Eval., and Policy Develop., Education	05.20.05	05.23.05	N/A	06.29.05	06.30.05	**06.30.05**

Committee	Name	Position	Intent	Nominated	Hearing	Reported	Floor	Confirmed
	Holen, Arlene	Member, Federal Mine Safety and Health Review Commission	05.20.05	05.23.05	N/A	03.08.06		
	***Ciccolella, Charles S.**	Assistant Secretary, Veterans' Employment and Training, DOL	05.17.05	05.17.05	N/A	07.29.05	07.29.05	**07.29.05**
	Sullivan, Kevin F.	Assistant Secretary, Communications and Outreach, Education	04.28.05	04.28.05	N/A	07.27.05	07.28.05	**07.28.05**
(Recess Appointment: 01.17.06)	Walsh, Dennis P.	Member, National Labor Relations Board	04.27.05	04.27.05				
	Simon, Raymond	Deputy Secretary, Education	04.15.05	04.15.05	N/A	05.18.05	05.26.05	**05.26.05**
	Dolan, Michael	Member, Brd.of Direct., CNCS	03.29.05	04.04.05				
(Withdrawn on 04.06.06)	Duncan, Robert M.	Member, Brd.of Direct., CNCS	03.29.05	04.04.05	N/A	N/A	N/A	N/A
	Wang, Kim	Mem., Nat. Museum and Library Services Board	03.11.05	03.14.05	N/A	05.25.05	05.26.05	**05.26.05**
	Crawford, Lester M.	Commissioner, Food & Drugs, HHS	02.15.05	02.15.05	03.17.05	06.20.05	07.18.05	**07.18.05**
(Withdrawn on 12.13.05)	*Flippen, Edward L.	IG, Corporation for Nat'l and Community Services	01.24.05	02.10.05	03.09.05	03.09.05	N/A	N/A
	Ruch, Charles P.	Member, Brd. of Trustees, Barry Goldwater						
		Scholarship & Excellence in Ed. Foundation	01.24.05	01.24.05	N/A	05.25.05	05.26.05	**05.26.05**
	Meisburg, Ronald E.	Member, National Labor Relations Board (Withdrawn)	01.24.05	01.24.05	N/A	N/A	N/A	N/A
	Perdue, George	Member, Brd. of Trust., James Madison Mem. Fellowship Found.	01.24.05	01.24.05	N/A	03.08.06	03.13.06	**03.13.06**
	Phillips, Bernice	Member, Brd. of Directors, Legal Services Corp.	01.24.05	01.24.05	N/A	07.27.05	07.28.05	**07.28.05**
	Fuentes, Thomas A.	Member, Brd. of Directors, Legal Services Corp.	01.24.05	01.24.05	N/A	07.27.05	07.28.05	**07.28.05**
	Robinson, Harry	Member, National Museum Services Board	01.24.05	01.24.05	N/A	05.25.05	05.26.05	**05.26.05**
	Ramey, Craig T.	Member, Brd. Of Directors, Nat'l Brd. for Ed. Sciences	01.24.05	01.24.05	N/A	03.08.06	03.13.06	**03.13.06**
	Greene, A. Wilson	Mem., Nat. Museum and Library Services Board	01.24.05	01.24.05	02.10.05	02.10.05	02.14.05	**02.14.05**
	Strauch, Katrina P.	Mem., Nat. Museum and Library Services Board	01.24.05	01.24.05	02.10.05	02.10.05	02.14.05	**02.14.05**
	Spellings, Margaret	Secretary, Education	01.04.05	01.04.05	01.06.05	01.06.05	01.20.05	**01.20.05**
Homeland Security and Governmental Affairs	McMillin, Stephen S.	Deputy Director, OMB	06.09.06	06.12.06	07.13.06			
	Beyer, Wayne	Member, Federal Labor Relations Authority	06.06.06	06.06.06				
	Blackburne-Rigsby, Anna	Associate Judge for the DC Court of Appeals	05.25.06	05.25.06	07.11.06			
	Thompson, Phyllis	Associate Judge for the DC Court of Appeals	05.25.06	05.25.06	07.11.06			
	Williams, Ellen C.	Governor, United States Postal Service	05.08.06	05.09.06	06.28.06			
	****Portman, Rob***	Director, OMB	04.18.06	04.27.06	05.17.06	05.22.06	05.26.06	**05.26.06**
	Denett, Paul	Administrator, Federal Procurement Policy, OMB	04.17.06	04.24.06	06.20.06			
	Paulison, R. David	Under Secretary, Federal Emergency Management, DHS	04.06.06	04.06.06	05.24.06	05.25.06	05.26.06	**05.26.06**
	Doan, Lurita Alexis	Administrator, General Services Administration (GSA)	04.06.06	04.06.06	05.22.06	05.25.06	05.26.06	**05.26.06**
	Barnett, Mickey D.	Governor, United States Postal Service	03.02.06	03.02.06	06.28.06			
	Tobin, Katherine C.	Governor, United States Postal Service	03.02.06	03.02.06	06.28.06			
	Cusick, Robert I.	Director, Office of Government Ethics	02.13.06	02.13.06	05.18.06	05.22.06	05.26.06	**05.26.06**
	Henke, Tracy A.	Director, State and Local Govt., Coordination & Preparedness, DHS	N/A	02.10.06				
	Myers, Julie L.	Assist. Sec., Bureau of Immigration and Customs Enforcement, DHS	N/A	02.10.06				
	Norquist, David L.	CFO, DHS	01.17.06	01.18.06	05.08.06	05.22.06	05.26.06	**05.26.06**
	Gray, S. Pamela	Judge of the D.C. Superior Court	01.11.06	01.25.06				
	Dhillon, Uttam	Director, Counternarcotics Enforcement, DHS	11.10.05	11.10.05	03.31.06	05.02.06	05.12.06	**05.12.06**
	Dalton, Carol A.	Associate Judge of the D.C. Superior Court	N/A	11.09.05				
	Acton, Mark	Commissioner, Postal Rate Commission	11.03.05	11.07.05	03.31.06	05.02.06		
	***Gambatesa, Donald A.**	Inspector General, USAID	N/A	N/A	N/A	12.14.05	12.17.05	**12.17.05**

Committee	Name	Position	Intent	Nominated	Hearing	Reported	Floor	Confirmed
	Foresman, George W.	Under Secretary, Information & Infrastructure Protection, DHS	10.21.05	10.21.05	12.08.05	12.15.05	12.17.05	**12.17.05**
	***Opfer, George J.**	Inspector General, Veterans Affairs	N/A	10.18.05	N/A	11.07.05	11.10.05	**11.10.05**
(Recess Appointment: 01.04.06)	Henke, Tracy A.	Director, State and Local Govt., Coordination & Preparedness, DHS	07.13.05	07.14.05	12.08.05			
	Baker, Stewart A.	Assistant Secretary, Policy, DHS	07.13.05	07.14.05	09.15.05	09.22.05	10.07.05	**10.07.05**
(Recess Appointment: 01.04.06)	*Myers, Julie L.	Assist. Sec., Bureau of Immigration and Customs Enforcement, DHS	06.29.05	06.29.05	09.15.05	10.07.05		
	Thorson, Eric M.	Inspector General, Small Business Administration	06.28.05	06.28.05	03.01.06	03.29.06	03.31.06	**03.31.06**
	Kiko, Colleen Duffy	General Counsel, FLRA	06.23.05	06.23.05	09.13.05	09.22.05	10.07.05	**10.07.05**
	Rose, Mary M.	Member, Merit Systems Protection Board	06.23.05	06.23.05	09.13.05	12.15.05	12.17.05	**12.17.05**
	Fisher, John R.	Assoc. Judge of the DC Court of Appeals	N/A	06.06.05	09.13.05	09.22.05	10.07.05	**10.07.05**
	***Hawley, Edmund S.**	Asst. Sec., Transportation Security Administration, DHS	05.06.05	05.19.05	07.18.05	07.21.05	07.22.05	**07.22.05**
	Skinner, Richard L.	Inspector General, DHS	04.28.05	04.28.05	07.18.05	07.21.05	07.28.05	**07.28.05**
	Perry, Philip J.	General Counsel, DHS	03.29.05	04.04.05	05.19.05	05.25.05	06.08.05	**06.08.05**
	Springer, Linda M.	Director, OPM	03.18.05	04.04.05	06.15.05	06.22.05	06.24.05	**06.24.05**
	Combs, Linda M.	Controller, Fed. Finan. Management, OMB, EOP	02.28.05	02.28.05	05.25.05	06.22.05	06.24.05	**06.24.05**
	Jackson, Michael	Deputy Secretary, DHS	02.18.05	02.18.05	03.09.05	03.09.05	03.10.05	**03.10.05**
	Anderson, Jennifer M.	Assoc. Judge of the Superior Court of DC	02.14.05	02.14.05	07.11.06			
	Cordero, Laura A.	Assoc. Judge of the Superior Court of DC	02.14.05	02.14.05	06.15.05	06.22.05	06.24.05	**06.24.05**
	McKenna, Juliet JoAnn	Assoc. Judge of the Superior Court of DC	02.14.05	02.14.05	09.13.05	09.22.05	10.07.05	**10.07.05**
	Kramer, A. Noel Anketell	Assoc. Judge of the DC Court of Appeals	02.14.05	02.14.05	06.15.05	06.22.05	06.24.05	**06.24.05**
	Chertoff, Michael	Secretary, DHS	01.31.05	01.31.05	02.02.05	02.07.05	02.15.05	**02.15.05**
	Weinstein, Allen	US Archivist, National Archives and Records Administration	01.24.05	01.24.05	02.07.05	02.07.05	02.10.05	**02.10.05**
(Withdrawn on 12.13.05)	*Flippen, Edward L.	IG, Corporation for Nat'l and Community Services	01.24.05	02.10.05	03.09.05	03.09.05	N/A	N/A
	Conboy, Stephen T.	U.S. Marshal, D.C. Superior Court	01.24.05	01.24.05				
	Giuliano, Louis J.	Gov., US Postal Service, term expiring 12.08.05	01.24.05	01.24.05	05.19.05	05.25.05	06.15.05	**06.15.05**
	Giuliano, Louis J.	Gov., US Postal Service, term expiring 12.08.14	01.24.05	01.24.05	05.19.05	05.25.05	06.15.05	**06.15.05**
	Hammond, Tony	Commissioner, Postal Rate Commission	01.24.05	01.24.05	05.19.05	05.25.05	05.26.05	**05.26.05**
	Gallagher, Carolyn	Gov., US Postal Service	01.24.05	01.24.05	05.19.05	05.25.05	06.15.05	**06.15.05**
	Miller, Brian David	IG, GSA	01.24.05	01.24.05	07.18.05	07.21.05	07.22.05	**07.22.05**
	Damelin, Harold	IG, Treasury	01.24.05	01.24.05	02.17.05	03.09.05	03.17.05	**03.17.05**
	Levinson, Daniel R.	IG, HHS	01.24.05	01.24.05	02.17.05	04.13.05	06.08.05	**06.08.05**
	Krongard, Howard J.	IG, State	01.24.05	01.24.05	03.15.05	03.15.05	04.13.05	**04.27.05**
Judiciary	Fischer, Nora Barry	U.S. District Judge for the W. District of PA	N/A	07.13.06				
	Lioi, Sara Elizabeth	U.S. District Judge for the N. District of OH	N/A	07.13.06				
	Keisler, Peter D.	U.S. Circuit Judge for the DC Circuit	N/A	06.29.06				
	Bailey, John Preston	U.S. District Judge for the N. District of WV	N/A	06.28.06				
	Donohue, Mary O.	U.S. District Judge for the N. District of NY	N/A	06.28.06				
	Jarvey, John Alfred	U.S. District Judge for the S. District of Iowa	N/A	06.28.06				
	Jonker, Robert James	U.S. District Judge for the W. District of Michigan	N/A	06.28.06				
	Jordan, Kent A.	U.S. Circuit Judge for the Third Circuit	N/A	06.28.06				
	Kethledge, Raymond M.	U.S. Circuit Judge for the Sixth Circuit	N/A	06.28.06				
	Livingston, Debra Ann	U.S. Circuit Judge for the Second Circuit	N/A	06.28.06				

Committee	Name	Position	Intent	Nominated	Hearing	Reported	Floor	Confirmed
	Maloney, Paul Lewis	U.S. District Judge for the W. District of Michigan	N/A	06.28.06				
	Murphy, Stephen Joseph	U.S. Circuit Judge for the Second Circuit	N/A	06.28.06				
	Neff, Janet T.	U.S. District Judge for the W. District of Michigan	N/A	06.28.06				
	Wood, Lisa Godbey	U.S. District Judge for the Southern District of Georgia	N/A	06.12.06				
	Acosta, R. Alexander	U.S. Attorney for the Southern District of FL	N/A	06.09.06				
	Eid, Troy A.	U.S. Attorney for the District of CO	N/A	06.09.06				
	Green, Phillip J.	U.S. Attorney for the Southern District of Illinois	N/A	06.09.06				
	Holding, George	U.S. Attorney for the Eastern District of NC	N/A	06.09.06				
	Potter, Sharon L.	U.S. Attorney for the Northern District of WV	N/A	06.09.06				
	Tolman, Brett L.	U.S. Attorney for the District of Utah	N/A	06.09.06	N/A	07.13.06	07.21.06	**07.21.06**
	Howard, Marcia M.	U.S. District Judge for the Middle District of Florida	N/A	06.06.06				
	Southwick, Leslie	U.S. District Judge for the S. District of MS	N/A	06.06.06				
	Frizzell, Gregory Kent	U.S. District Judge for the N. District of OK	N/A	06.07.06				
	Jackley, Martin J.	U.S. Attorney for the District of South Dakota	N/A	05.18.06	N/A	07.13.06	07.21.06	**07.21.06**
	Moore, Kimberly Ann	U.S. Circuit Judge for the Federal Circuit	N/A	05.18.06	06.28.06			
	Shepherd, Bobby E.	U.S. Circuit Judge for the Eighth Circuit	N/A	05.18.06	06.28.06	07.13.06	07.20.06	**07.20.06**
	Besosa, Francisco Augusto	U.S. District Judge for the District of Puerto Rico	N/A	05.16.06				
	Anderson, Thomas D.	U.S. Attorney for the District of Vermont	N/A	05.11.06	N/A	06.15.06	06.22.06	**06.22.06**
	Gorsuch, Neil M.	U.S. Circuit Judge for the Tenth Circuit	N/A	05.10.06	06.21.06	07.13.06	07.20.06	**07.20.06**
	Baker, Valerie L.	U.S. District Judge for the Central District of CA	N/A	05.04.06				
	Holmes, Jerome A.	U.S. Circuit Judge for the Tenth Circuit	N/A	05.04.06	06.15.06	07.13.06		
	Rosenberg, Charles P.	U.S. Attorney for the E. District of VA	N/A	05.04.06	N/A	06.08.06	06.13.06	**06.13.06**
	Tydingco-Gatewood, Frances	Judge for the District Court of Guam	N/A	04.25.06	07.11.06			
	Gelpi, Gustavo Antonio	U.S. District Judge for the District of Puerto Rico	N/A	04.24.06	06.15.06	07.13.06	07.20.06	**07.20.06**
	Gutierrez, Philip S.	U.S. District Judge for the Central District of California	N/A	04.24.06				
	Jordan, Daniel Porter	U.S. District Judge for the S. District of MS	N/A	04.24.06	06.15.06	07.13.06	07.20.06	**07.20.06**
	Peterson, Erik C.	U.S. Attorney for the W. District of WI	N/A	04.24.06	N/A	05.25.06	05.26.06	**05.26.06**
	Orton, Gary D.	U.S. Marshal for the District of Nevada	N/A	03.30.06	N/A	05.25.06	05.26.06	**05.26.06**
	*Wainstein, Kenneth L.	Assistant Attorney General, National Security Division, DOJ	03.13.06	03.13.06	05.02.06	06.15.06		
	Smith, Patrick Carroll	U.S. Marshal for W. District of N. Carolina	N/A	02.27.06	N/A	04.27.06	05.12.06	**05.12.06**
	Junker, Timothy A.	U.S. Marshal for N. District of Iowa	N/A	02.27.06	N/A	04.27.06	05.12.06	**05.12.06**
	Kustoff, David F.	U.S. Attorney for the W. District of TN	N/A	02.17.06	N/A	03.16.06	03.16.06	**03.16.06**
	Richter, John Charles	U.S. Attorney for the W. District of OK	N/A	02.17.06		03.09.06	03.13.06	**03.13.06**
	Thaper, Amul R.	U.S. Attorney for the E. District of KY	N/A	02.17.06	N/A	03.09.06	03.13.06	**03.13.06**
(Withdrawn on 05.04.06)	Holmes, Jerome A.	U.S. District Judge for the N. District of OK	N/A	02.14.06	N/A	N/A	N/A	N/A
	Smith, Milan D.	U.S. Circuit Judge for the Ninth Circuit	N/A	02.14.06	04.25.06	05.04.06	05.16.06	**05.16.06**
	Whitney, Frank D.	U.S. District Judge for the W. District of NC	N/A	02.14.06	05.24.06	06.15.06	06.22.06	**06.22.06**
	DeGabrielle, Donald J.	U.S. Attorney for the Southern District of TX	N/A	02.13.06	N/A	03.09.06	03.13.06	**03.13.06**
	Ikuta, Sandra Segal	U.S. Circuit Judge for the Ninth Circuit	N/A	02.08.06	05.02.06	05.25.06	06.19.06	**06.19.06**
	Wallace, Michael B.	U.S. Circuit Judge for the Fifth Circuit	N/A	02.08.06				
	Tamargo, Mauricio J.	Chairman, Foreign Claims Settlement Commission, DoJ	02.03.06	02.06.06	N/A	03.09.06	03.13.06	**03.13.06**
	Sedgwick, Jeffrey	Director, Bureau of Justice Statistics, DoJ	01.30.06	01.31.06	03.14.06	03.30.06	03.31.06	**03.31.06**

Committee	Name	Position	Intent	Nominated	Hearing	Reported	Floor	Confirmed
	Bradbury, Steven G.	Assistant Attorney General, Legal Counsel, DOJ	N/A	01.25.06				
	Kavanaugh, Brett M.	U.S. Circuit Judge for the DC Circuit	N/A	01.25.06	05.09.06	05.11.06	05.26.06	**05.26.06**
	Bryant, Vanessa Lynne	U.S. District Judge for the District of Connecticut	N/A	01.25.06				
	Bumb, Renee Marie	U.S. District Judge for the District of New Jersey	N/A	01.25.06	04.25.06	05.04.06	06.06.06	**06.06.06**
	Chagares, Michael A.	U.S. Circuit Judge for the Third Circuit	N/A	01.25.06	03.14.06	03.30.06	04.04.06	**04.04.06**
	Cogan, Brian M.	U.S. District Judge for the E. District of NY	N/A	01.25.06	03.29.06	04.27.06	05.04.06	**05.04.06**
	Golden, Thomas M.	U.S. District Judge for the E. District of PA	N/A	01.25.06	03.29.06	04.27.06	05.04.06	**05.04.06**
	Guilford, Andrew J.	U.S. District Judge for the Central District of California	N/A	01.25.06	05.24.06	06.08.06	06.22.06	**06.22.06**
	Hillman, Noel Lawerenc	U.S. District Judge for the District of New Jersey	N/A	01.25.06	04.25.06	05.04.06	06.08.06	**06.08.06**
	Miller, Gray Hampton	U.S. District Judge for the S. District of Texas	N/A	01.25.06	03.14.06	03.30.06	04.25.06	**04.25.06**
	Wigenton, Susan Davis	U.S. District Judge for the District of New Jersey	N/A	01.25.06	04.25.06	05.04.06	05.26.06	**05.26.06**
	Freeman, Sharee M.	Director, Community Relations Service, DoJ	12.19.05	12.20.05	03.14.06	03.30.06	03.31.06	**03.31.06**
	Barrett, Michael Ryan	U.S. District Judge for the S. District of Ohio	N/A	12.16.05	03.29.06	04.27.06	05.01.06	**05.01.06**
	Lloyd, Reginald I.	U.S. Attorney for the District of South Carolina	N/A	12.16.05	N/A	02.16.06	02.17.06	**02.17.06**
	Smith, Norman Randy	U.S. Circuit Judge for the Ninth Circuit	N/A	12.16.05	03.01.06	05.04.06		
	Flynn, Terrance P.	U.S. Attorney for the W. District of New York	N/A	12.15.05	N/A	03.02.06	03.13.06	**03.13.06**
	Larson, Stephen G.	U.S. District Judge for the Central District of California	N/A	12.15.05	02.15.06	03.02.06	03.16.06	**03.16.06**
	Schiltz, Patrick Joseph	U.S. District Judge for the District of Minnesota	N/A	12.14.05	03.01.06	03.30.06	04.26.06	**04.26.06**
	Zouhary, Jack	U.S. District Judge for the N. District of Ohio	N/A	12.14.05	02.15.06	03.02.06	03.16.06	**03.16.06**
	Gordon, Leo Maury	Judge, United States Court of International Trade	N/A	11.10.05	02.07.06	02.16.06	03.13.06	**03.13.06**
	King, Stephen C.	Member, U.S. Foreign Claims Settlement Commission, DOJ	11.09.05	11.10.05	N/A	02.16.06	02.17.06	**02.17.06**
	Alito, Samuel A	Associate Justice, U.S. Supreme Court	10.31.05	11.10.05	01.09.06	01.24.06	01.31.06	**01.31.06**
	Delgado-Colon, Aida	U.S. District Judge for the District of Puerto Rico	N/A	10.25.05	02.07.06	02.16.06	03.06.06	**03.06.06**
	Clark, John F.	Director, United States Marshals Service, DOJ	10.21.05	10.21.05	02.15.06	03.16.06	03.16.06	**03.16.06**
(Designated Acting on 10.21.05)	**McNulty, Paul J.**	Deputy Attorney General, DOJ	10.21.05	11.09.05	02.02.06	02.16.06	03.16.06	**03.16.06**
	Vitaliano, Eric Nicholas	U.S. District Judge for the E. District of NY	N/A	10.07.05	11.01.05	11.17.05	12.21.05	**12.21.05**
(Withdrawn on 10.28.05)	Miers, Harriet Ellan	Associate Justice, U.S. Supreme Court	10.03.05	10.07.05	N/A	N/A	N/A	N/A
(Withdrawn on 03.07.06)	*Payne, James Hardy*	U.S. Circuit Judge for the Tenth Circuit	N/A	09.29.05	N/A	N/A	N/A	N/A
	Batten, Timothy C.	U.S. District Judge for the N. District of GA	N/A	09.28.05	02.07.06	02.16.06	03.06.06	**03.06.06**
	DuBose, Kristi	U.S. District Judge for the S. District of AL	N/A	09.28.05	11.15.05	11.17.05	12.21.05	**12.21.05**
	Johnston, Thomas E.	U.S. District Judge for the S. District of WV	N/A	09.28.05	02.07.06	02.16.06	03.06.06	**03.06.06**
	Kendall, Virginia Mary	U.S. District Judge for the N. District of IL	N/A	09.28.05	11.15.05	11.17.05	12.21.05	**12.21.05**
	Watkins, W. Keith	U.S. District Judge for the Middle District of AL	N/A	09.28.05	11.15.05	11.17.05	12.21.05	**12.21.05**
(Recess Appointment: 08.31.05)	Fisher, Alice S.	Assistant Attorney General for Criminal Division, DOJ	N/A	09.19.05				
	Van Tatenhove, Gregory	U.S. District Judge for the E. District of KY	N/A	09.13.05	11.01.05	11.17.05	12.21.05	**12.21.05**
	Roberts, John G.	Chief Justice, U.S. Supreme Court	09.05.05	09.06.05	09.12.05	09.22.05	09.29.05	**09.29.05**
	Gonzalez, Emilio T.	Director, Bureau of Citizenship and Immigration Services, DHS	08.31.05	09.06.05	10.18.05	11.17.05	12.21.05	**12.21.05**
(Designated Acting on 09.22.05)	**Barnett, Thomas O.**	Assistant Attorney General, Anti-Trust, DOJ	08.23.05	09.06.05	10.06.05	11.03.05	02.10.06	**02.10.06**
	Roberts, John G.	Assosciate Justice, U.S. Supreme Court (Withdrawn)	07.19.05	07.29.05	N/A	N/A	N/A	N/A
	Mattice, Harry Sandlin	U.S. District Judge for the E. District of TN	07.28.05	07.28.05	09.29.05	10.20.05	10.24.05	**10.24.05**
	Bianco, Joseph F.	U.S. District Judge for the E. District of NY	07.28.05	07.28.05	11.01.05	11.17.05	12.21.05	**12.21.05**
	Burgess, Timothy M.	U.S. District Judge for the District of Alaska	07.28.05	07.28.05	11.01.05	11.17.05	12.21.05	**12.21.05**

Committee	Name	Position	Intent	Nominated	Hearing	Reported	Floor	Confirmed
(Recess Appointment: 04.19.06)	O'Gara, James F. X.	Deputy Director, Supply Reduction, National Drug Control Policy	07.28.05	07.28.05	10.18.05	N/A	N/A	N/A
(Recess Appointment: 01.04.06)	*Myers, Julie L.	Assist. Sec., Bureau of Immigration and Customs Enforcement, DHS	06.29.05	06.29.05	10.18.05	11.07.05		
	Garcia, Michael J.	U.S. Attorney for the S. District of New York, DOJ	N/A	06.30.05	N/A	07.28.05	07.29.05	**07.29.05**
(Returned on 12.22.05)	Bradbury, Steven G.	Assistant Attorney General, Legal Counsel, DOJ	06.23.05	06.23.05	10.06.05	11.03.05	N/A	N/A
	Swaim, Peter Manson	U.S. Marshal for the S. District of Indiana, DOJ	N/A	06.23.05	N/A	07.28.05	07.29.05	**07.29.05**
(Withdrawn on 10.07.05)	*Flanigan, Timothy E.*	Deputy Attorney General, DOJ	N/A	06.20.05	07.26.05	N/A	N/A	N/A
	Wooldridge, Sue Ellen	Assistant Attorney General, Environment&Natural Resources, DOJ	06.20.05	06.20.05	10.06.05	11.03.05	11.10.05	**11.10.05**
	Kim, Wan J.	Assistant Attorney General, Civil Rights, DOJ	06.16.05	06.16.05	10.06.05	11.03.05	11.04.05	**11.04.05**
	Sweeney, Margaret S.	Judge of the United States Court of Federal Claims	N/A	06.14.05	09.29.05	10.20.05	10.21.05	**10.21.05**
	Wheeler, Thomas Craig	Judge of the United States Court of Federal Claims	N/A	06.14.05	09.29.05	10.20.05	10.21.05	**10.21.05**
	Dinkins, Carol E.	Chairman, Privacy and Civil Liberties Oversight Board	06.10.05	09.28.05	11.08.05	02.16.06	02.17.06	**02.17.06**
	Raul, Alan Charles	Vice Chairman, Privacy and Civil Liberties Oversight Board	06.10.05	09.28.05	11.08.05	02.16.06	02.17.06	**02.17.06**
	Smoak, John Richard	U.S. District Judge for the N. District of Florida	N/A	06.08.05	09.29.05	10.20.05	10.27.05	**10.27.05**
	Wainstein, Kenneth L.	U.S. Attorney for the District of Columbia	N/A	06.08.05	N/A	09.08.05	10.07.05	**10.07.05**
	Rosenstein, Rod J.	U.S. Attorney for the District of Maryland, DOJ	05.23.05	05.23.05	N/A	06.30.05	07.01.05	**07.01.05**
	Letten, James B.	U.S. Attorney for the E. District of Louisiana, DOJ	05.13.05	05.13.05	N/A	06.30.05	07.01.05	**07.01.05**
	Hanaway, Catherine L.	U.S. Attorney for the E. District of Missouri, DOJ	04.28.05	04.28.05	N/A	11.17.05	12.17.05	**12.17.05**
	Brand, Rachel	Assistant Attorney General for Legal Policy, DOJ	03.29.05	04.04.05	05.12.05	06.16.05	07.28.05	**07.28.05**
(Recess Appointment: 08.31.05)	**Fisher, Alice S.**	Assistant Attorney General for Criminal Division, DOJ	03.29.05	04.04.05	05.12.05	06.16.05	N/A	N/A
	Schofield, Regina B.	Assistant Attorney General for Justice Programs, DOJ	03.29.05	04.04.05	05.12.05	05.26.05	06.08.05	**06.08.05**
	Clement, Paul D.	Solicitor General, DOJ	03.14.05	03.14.05	04.27.05	05.26.05	06.08.05	**06.08.05**
	Sandoval, Brian Edwar	U.S. District Judge, Nevada	03.01.05	03.01.05	09.29.05	10.20.05	10.24.05	**10.24.05**
	Murphy, Stephen	U.S. Attorney for the E. District Michigan, DOJ	02.17.05	02.17.05	N/A	05.26.05	06.08.05	**06.08.05**
	Jenkins, Anthony J.	U.S. Attorney for the District of Virgin Islands, DOJ	02.17.05	02.17.05	N/A	05.26.05	06.08.05	**06.08.05**
	Boyle, Terrence W.	U.S. Circuit Judge for the Fourth Circuit	02.14.05	02.14.05	03.03.05	06.16.05		
	Brown, Janice R.	U.S. Circuit Judge for the DC Circuit	02.14.05	02.14.05	N/A	04.21.05	06.08.05	**06.08.05**
	Griffin, Richard A.	U.S. Circuit Judge for the Sixth Circuit	02.14.05	02.14.05	N/A	05.26.05	06.09.05	**06.09.05**
	Griffith, Thomas B.	U.S. Circuit Judge for the DC Circuit	02.14.05	02.14.05	03.08.05	04.14.05	06.14.05	**06.14.05**
	Haynes, William James	U.S Circuit Judge for the Fourth Circuit	02.14.05	02.14.05	07.11.06			
(Returned on 12.22.05)	*Kavanaugh, Brett M.*	U.S. Circuit Judge for the DC Circuit	02.14.05	02.14.05	N/A	N/A	N/A	N/A
	McKeague, David W.	U.S. Circuit Judge for the Sixth Circuit	02.14.05	02.14.05	N/A	05.26.05	06.09.05	**06.09.05**
	Myers, William Gerry	U.S. Circuit Judge for the Ninth Circuit	02.14.05	02.14.05	03.01.05	03.17.05		
	Neilson, Susan Bieke	U.S. Circuit Judge for the Sixth Circuit	02.14.05	02.14.05	N/A	10.20.05	10.27.05	**10.27.05**
	Owen, Priscilla R.	U.S. Circuit Judge for the Fifth Circuit	02.14.05	02.14.05	N/A	04.21.05	05.25.05	**05.25.05**
	Pryor, William H.	U.S. Circuit Judge for the Eleventh Circuit	02.14.05	02.14.05	N/A	05.12.05	06.09.05	**06.09.05**
(Withdrawn on 03.27.06)	*Saad, Henry W.*	U.S. Circuit Judge for the Sixth Circuit	02.14.05	02.14.05	N/A	N/A	N/A	N/A
	Conrad, Robert J.	U.S. District Judge for the W. District of NC	02.14.05	02.14.05	03.03.05	04.14.05	04.28.05	**04.28.05**
	Cox, Sean F.	U.S. District Judge for the E. District of MI	02.14.05	02.14.05	05.02.06	05.11.06	06.08.06	**06.08.06**
	Crotty, Paul A.	U.S. District Judge for the S. District of NY	02.14.05	02.14.05	N/A	03.17.05	04.11.05	**04.11.05**
	Dever, James C.	U.S. District Judge for the E. District of NC	02.14.05	02.14.05	03.03.05	04.14.05	04.28.05	**04.28.05**
	Ludington, Thomas L.	U.S. District Judge for the E. District of MI	02.14.05	02.14.05	05.02.06	05.11.06	06.08.06	**06.08.06**
(Withdrawn on 03.30.06)	Ryan, Daniel P.	U.S. District Judge for the E. District of MI	02.14.05	02.14.05	N/A	N/A	N/A	N/A

Committee	Name	Position	Intent	Nominated	Hearing	Reported	Floor	Confirmed
	Seabright, J. Michael	U.S. District Judge for the District of HI	02.14.05	02.14.05	N/A	03.17.05	04.27.05	**04.27.05**
	Sheridan, Peter G.	U.S. District Judge for the District of NJ	02.14.05	02.14.05	04.25.06	05.04.06	06.08.06	**06.08.06**
	Shappert, Gretchen C.F	U.S. Attorney for the W. District of NC, DOJ	02.14.05	02.14.05	N/A	05.26.05	06.08.05	**06.08.05**
	Aguigui, Earl C.	U.S. Marshal for the District of Guam and N. Mariana Islands, DOJ	02.14.05	02.14.05				
	Rivkin, David B.	Member, U.S. Foreign Claims Settlement Commission	01.24.05	01.24.05				
	Gonzales, Alberto R.	Attorney General, DOJ	01.04.05	01.04.05	01.06.05	01.26.05	2.1-3.05	**02.03.05**
Rules and Administration	Lenhard, Robert D.	Federal Election Commission (FEC)	N/A	02.10.06				
	Walther, Steven T.	Federal Election Commission (FEC)	N/A	02.10.06				
	Spakovsky, Hans Von	Federal Election Commission (FEC)	N/A	02.10.06				
	Mason, David M.	Federal Election Commission (FEC)	12.16.05	12.16.05				
(Recess Appointment: 01.04.06)	Lenhard, Robert D.	Federal Election Commission (FEC)	12.16.05	12.16.05				
(Recess Appointment: 01.04.06)	Walther, Steven T.	Federal Election Commission (FEC)	12.16.05	12.16.05				
(Recess Appointment: 01.04.06)	Spakovsky, Hans Von	Federal Election Commission (FEC)	12.16.05	12.16.05				
	Davidson, Donetta	Member, Election Assistance Commission	07.21.05	07.21.05	N/A	07.28.05	07.28.05	**07.28.05**
Small Business	**Preston, Steven C.**	Administrator, Small Business Administration	04.25.06	04.25.06	06.21.06	06.29.06	06.29.06	**06.29.06**
	Thorson, Eric M.	Inspector General, Small Business Administration	06.28.05	06.28.05	03.01.06	03.09.06	03.31.06	**03.31.06**
Veterans Affairs	Harvey, Thomas E.	Assistant Secretary, Congressional, VA	06.22.06	06.26.06				
	Dunne, Patrick	Assistant Secretary, Policy and Planning, VA	05.24.06	05.24.06				
	Cooper, Daniel	Under Secretary, Benefits, Department of Veterans Affairs	03.30.06	03.30.06	N/A	04.27.06	06.29.06	**06.29.06**
	***Opfer, George J.**	Inspector General, Veterans Affairs	09.06.05	09.06.05	09.29.05	10.18.05	11.10.05	**11.10.05**
(Withdrawn on 12.13.05)	Molino, John M.	Assistant Secretary, Policy and Planning, Veterans Affairs	08.23.05	09.06.05	09.29.05	10.18.05	N/A	N/A
	Mondello, Lisette M.	Assist. Sec., Public and Intergovernmental Affairs, VA	08.23.05	09.06.05	09.29.05	10.18.05	10.26.05	**10.26.05**
	Tuerk, William F.	Under Secretary, Memorial Affairs, Veterans Affairs	07.29.05	07.29.05	09.29.05	10.18.05	10.26.05	**10.26.05**
	Henke, Robert Joseph	Assistant Secretary, Management, Veterans Affairs	N/A	07.29.05	09.29.05	10.18.05	10.26.05	**10.26.05**
	***Ciccolella, Charles S.**	Assistant Secretary, Veterans' Employment and Training, DOL	05.17.05	05.17.05	07.14.05	07.28.05	07.29.05	**07.29.05**
	Terry, James Philip	Chairman of the Board, Veterans' Appeals	04.26.05	05.09.05	07.14.05	07.28.05	07.29.05	**07.29.05**
	Perlin, Jonathan Brian	Under Secretary for Health, Veterans Affairs	02.18.05	02.18.05	04.07.05	04.26.05	04.28.05	**04.28.05**
	Nicholson, Jim	Secretary, Veterans Affairs	01.04.05	01.04.05	01.24.05	01.24.05	01.26.05	**01.26.05**
Intelligence	Fort, Randall M.	Assistant Secretary, Intelligence and Research, State	06.09.06	06.12.06				
	Hayden, Gen. Michael	Director, CIA	05.08.06	05.08.06	05.18.06	05.23.06	05.26.06	**05.26.06**
	*Wainstein, Kenneth L.	Assistant Attorney General, National Security Division, DOJ	03.13.06	03.13.06	05.16.06	06.22.06		
	Rizzo, John A.	General Counsel, CIA	03.15.06	03.15.06				
	Powell, Benjamin A.	General Counsel, Office of the Director of National Intelligence	N/A	02.10.06	N/A	N/A	N/A	N/A
	Meyerrose, Dale W.	Chief Information Officer, Office of the DNI	08.25.05	09.08.05	11.17.05	11.17.05	12.17.05	**12.17.05**
	Redd, John S.	Director, National Counterterrorism Center, Office of the DNI	06.10.05	06.30.05	07.21.05	07.26.05	07.28.05	**07.28.05**
(Recess Appointment: 01.04.06)	**Powell, Benjamin A.**	General Counsel, Office of the Director of National Intelligence	06.09.05	06.09.05	07.19.05	07.26.05	04.06.06	**04.06.06**
	Gardner, Janice B.	Assistant Secretary, Intelligence and Analysis, Treasury	05.16.05	05.16.05	06.16.05	07.26.05	07.28.05	**07.28.05**
	Hayden, Michael V.	Principal Deputy Director of National Intelligence	04.11.05	04.11.05	04.14.05	04.14.05	04.21.05	**04.21.05**

Committee	Name	Position	Intent	Nominated	Hearing	Reported	Floor	Confirmed
	Negroponte, John D.	Director of National Intelligence	02.17.05	03.17.05	04.12.05	04.14.05	04.21.05	**04.21.05**

Nominations Pending in the 109th Congress

(Nominations in Italics are priorities.)

(Nominations with an asterisk (*) have been referred to more than one Committee.)

Committee	Name	Position	Intent	Nominated	Hearing	Reported	Floor	Confirmed
Agriculture, Nutrition, & Forestry	Knight, Bruce I.	Under Secretary, Marketing and Regulatory Programs, USDA	06.29.06	06.29.06				
	Dunn, Michael	CFTC	06.15.06	06.16.06				
	Montanez-Johner, Nancy	Under Secretary, Food, Nutrition, and Consumer Services	06.15.06	06.16.06				
	McKay, Margo M.	Assistant Secretary, Civil Rights, USDA	06.09.06	06.12.06				
Armed Services	Stewart, Todd I.	Member, Nat'l Security Education Board	07.20.06	07.21.06				
	James, Ronald J.	Assistant Secretary, Manpower and Reserve Affairs, Army	07.20.06	07.21.06				
	Jimenez, Frank R.	General Counsel, Department of the Navy	06.29.06	06.29.06	07.18.06			
	Wilkie, Robert	Assistant Secretary, Legislative Affairs, DoD	06.20.06	06.26.06	07.18.06			
	Conway-Welch, Colleen	Board of Regents, Uniformed Services University, Health Sciences	06.06.06	06.06.06				
	Yarington, C. Thomas	Board of Regents, Uniformed Services University, Health Sciences	06.06.06	06.06.06				
	Laufman, David H.	IG, Department of Defense	06.01.06	06.05.06	07.18.06			
	Tobey, William H.	Dep. Admin., Defense Nuclear Nonproliferation, NNSA, DOE	05.11.06	05.11.06	07.18.06			
	Blair, Anita	Assistant Secretary, Manpower and Reserve Affairs, Air Force	04.13.06	04.24.06	07.18.06			
	Cohen, Benedict S.	General Counsel, Department of the Army, DoD	02.03.06	02.06.06	07.18.06			
	Flory, Peter	Assistant Secretary of Defense, DOD	N/A	09.19.05				
(Recess Appointment: 08.02.05)	Flory, Peter	Assistant Secretary of Defense, DOD	01.24.05	01.24.05	N/A	07.28.05		
	Eggenberger, A.J.	Mem., Defense Nuclear Facilities Board and designate Chairr	06.29.05	06.29.05	N/A	10.27.05		
	McKenna, Andrew J.	Member, Nat'l Security Education Board	01.24.05	01.24.05	N/A	12.19.05		
Banking, Housing and Urban Affairs	Rafiekian, Bijan	Member, Board of Directors, Export-Import Bank	07.20.06	07.21.06				
	Padilla, Christopher A.	Assistant Secretary, Export Administration, Dept. of Commerce	07.13.06	07.13.06				
	Mishkin, Frederic S.	Member, Board of Governors, Federal Reserve System	06.29.06	06.29.06	07.12.06	07.19.06		
	Moy, Edmund C.	Director of the Mint, Treasury	06.29.06	06.29.06	07.12.06	07.19.06		
	Conlin, Linda	First Vice President, Export-Import Bank	06.22.06	06.26.06	07.12.06	07.19.06		
	Grandmaison, J. Joseph	Member, Board of Directors, Export-Import Bank	06.22.06	06.26.06	07.12.06	07.19.06		
	Bacino, Geoffrey	Member, Federal Housing Finance Board	06.15.06	06.16.06	07.12.06	07.19.06		
	Lambright, James	President, Export-Import Bank	02.13.06	02.13.06	05.16.06	07.19.06		
	Simpson, James S.	Federal Transit Administrator, DoT	01.17.06	01.18.06	03.14.06	06.29.06		
Budget	McMillin, Stephen S.	Deputy Director, OMB	06.09.06	06.12.06				
Commerce, Science, and Transportation	Hays, Sharon	Associate Director, OSTP, EOP	07.20.06	07.21.06				
	Scovel, Calvin L.	IG, Department of Transportation	07.13.06	07.13.06				
	Wienecke, Nathaniel	Assistant Secretary, Legislative and Intergovernmental Affairs, DOC	06.29.06	06.29.06				
	Cohen, Jay M.	Under Secretary, Science and Technology, DHS	06.27.06	06.28.06				
	Connaughton, Sean T.	Administrator, Maritime Administration, DoT	06.27.06	06.28.06				
	Bell, Warren	Corporation for Public Broadcasting	06.20.06	06.26.06				
	Boskin, Chris	Corporation for Public Broadcasting	06.20.06	06.26.06				

Committee	Name	Position	Intent	Nominated	Hearing	Reported	Floor	Confirmed
	Pryor, David H.	Corporation for Public Broadcasting	06.20.06	06.26.06				
	Sumwalt, Robert L.	Member, NTSB	06.06.06	06.06.06				
	Nottingham, Charles D.	Member, Surface Transportation Board	06.01.06	06.05.06				
	Snelling, Charles	Member, Metropolitan Washington Airports Authority	06.01.06	06.05.06				
	Biden, R. Hunter	Member, Reform Board (Amtrak)	05.16.06	05.16.06	06.08.06	07.19.06		
	McLean, Donna R.	Member, Reform Board (Amtrak)	05.16.06	05.16.06	06.08.06	07.19.06		
	Hill, John H.	Administrator, Federal Motor Carrier Safety Administration	05.16.06	05.16.06	06.08.06	07.19.06		
	Kneuer, John M. R.	Assistant Secretary, Communications &Information, DOC	05.01.06	05.01.06				
	Martin, Kevin	Member, FCC	04.25.06	04.25.06				
	Rosenker, Mark V.	Chairman, NTSB	04.13.06	04.24.06	06.08.06	07.19.06		
	Sosa, Enrique J.	Member, Reform Board (Amtrak)	N/A	02.10.06				
	Hall, Floyd	Member, Reform Board (Amtrak)	N/A	02.10.06				
	Steinberg, Andrew	Assistant Secretary, Aviation & International Affairs, DoT	02.09.06	02.10.06	06.08.06	07.19.06		
(Recess Appointment: 01.04.06)	Sosa, Enrique J.	Member, Reform Board (Amtrak)	01.24.05	01.24.05				
(Recess Appointment: 01.04.06)	Hall, Floyd	Member, Reform Board (Amtrak)	01.24.05	01.24.05				
Energy and Natural Resources	Johnson, Robert	Commissioner, Reclamation, Department of the Interior	07.20.06	07.21.06				
	Pearce, Drue	Federal Coordinator, Alaska Natural Gas Transportation Projects	06.09.06	06.12.06	07.20.06			
	Correll, John Ray	Director, Office of Surface Mining Reclamation &Enforce., DoI	05.16.06	05.16.06	07.20.06			
	Myers, Mark	Director, USGS, DoI	05.03.06	05.03.06	07.20.06			
	Bernhardt, David Longly	Solicitor, Department of the Interior	11.17.05	11.18.05	03.09.06	03.15.06		
Environment and Public Works	Prescott, Stephen	Udall Foundation	07.17.06	07.18.06				
	Udall, Anne	Udall Foundation	07.17.06	07.18.06				
	Wark, William B.	Member, Chemical Safety and Hazard Investigation Board	06.20.06	06.26.06				
	Wright, William E.	Member, Chemical Safety and Hazard Investigation Board	06.20.06	06.26.06				
	O'Neill, Molly A.	Assistant Administrator, Environmental Information, EPA	03.27.06	03.27.06	05.17.06	05.23.06		
	Wehrum, William L.	Assistant Administrator, Air and Radiation , EPA	02.27.06	02.27.06	04.05.06	04.26.06		
	Butler, Michael	Member, Board of Trustees, Udall Foundation	01.24.05	01.24.05	04.06.05	04.13.05		
	Rappoport, D. Michael	Member, Board of Trustees, Udall Foundation	01.24.05	01.24.05	04.06.05	04.13.05		
Finance	Solomon, Eric	Assistant Secretary, Tax Policy, Treasury	05.08.06	05.09.06	07.13.06			
	Cherecwich, Paul	Member, Internal Revenue Service Oversight Board	04.27.06	05.01.06				
	Hammond, Donald V.	Member, Internal Revenue Service Oversight Board	04.27.06	05.01.06				
	West, Catherine G.	Member, Internal Revenue Service Oversight Board	04.27.06	05.01.06				
	Wince-Smith, Deborah	Member, Internal Revenue Service Oversight Board	04.27.06	05.01.06				
	Meron, Daniel	General Counsel, HHS	11.15.05	11.17.05				
(Recess Appointment: 04.19.06)	Palmer, John L.	Member, Brd of Trust., Fed. Supple. Med. Insurance Trust Fund	11.03.05	11.07.05	N/A	N/A	N/A	N/A
(Recess Appointment: 04.19.06)	Palmer, John L.	Member, Brd of Trust., Fed. Old-Age & Survivors Insur.Trust Fund	11.03.05	11.07.05	N/A	N/A	N/A	N/A
(Recess Appointment: 04.19.06)	Palmer, John L.	Member, Brd of Trust., Fed. Hospital Insurance Trust Fund	11.03.05	11.07.05	N/A	N/A	N/A	N/A
(Recess Appointment: 04.19.06)	Saving, Thomas R.	Member, Brd of Trust., Fed. Supple. Med. Insurance Trust Fund	11.03.05	11.07.05	N/A	N/A	N/A	N/A
(Recess Appointment: 04.19.06)	Saving, Thomas R.	Member, Brd of Trust., Fed. Old-Age & Survivors Insur. Trust Fund	11.03.05	11.07.05	N/A	N/A	N/A	N/A

Committee	Name	Position	Intent	Nominated	Hearing	Reported	Floor	Confirmed
(Recess Appointment: 04.19.06)	Saving, Thomas R.	Member, Brd of Trust., Fed. Hospital Insurance Trust Fund	11.03.05	11.07.05	N/A	N/A	N/A	N/A
	Maupin, John E.	Member, Social Security Advisory Board, SSAB	08.09.05	09.06.05				
	Brown, Jeffrey Robert	Member, Social Security Advisory Board, SSAB	01.04.05	01.04.05	12.14.05			
Foreign Relations	Kunder, James R.	Deputy Administrator, USAID	07.20.06	07.21.06				
	Ourisman, Mary Martin	Ambassador to Barbados	07.20.06	07.21.06				
	Stewart, Karen B.	Ambassador to Belarus	07.20.06	07.21.06				
	Bishop, Clyde	Ambassador to the Republic of the Marshall Islands	07.17.06	07.18.06				
	Dybul, Mark	Coordinator, U.S. Govt. Activities to Combat HIV/AIDS Globally	07.17.06	07.18.06				
	Graber, Richard	Ambassador to the Czech Republic, State	07.13.06	07.13.06				
	Paulson, Henry M.	U.S. Gov., International Monetary Fund	07.11.06	07.12.06				
	Paulson, Henry M.	U.S. Gov., International Bank for Reconstruction & Development	07.11.06	07.12.06				
	Paulson, Henry M.	U.S. Gov., Inter-American Development Bank	07.11.06	07.12.06				
	Paulson, Henry M.	U.S. Gov., African Development Bank	07.11.06	07.12.06				
	Paulson, Henry M.	U.S. Gov., African Development Fund	07.11.06	07.12.06				
	Paulson, Henry M.	U.S. Gov., Asian Development Bank	07.11.06	07.12.06				
	Paulson, Henry M.	U.S. Gov., European Bank for Reconstruction & Development	07.11.06	07.12.06				
	Courville, Cindy Lou	Representative to the African Union, State	07.11.06	07.13.06				
	Goldberg, Philip S.	Ambassador to the Republic of Bolivia, State	07.11.06	07.12.06				
	Rood, John C.	Assistant Secretary, International Security Non-Profileration, State	07.11.06	07.12.06				
	Johnson, Donald C.	Ambassador to the Republic of Equatorial Guinea	06.29.06	06.29.06				
	Cabrera, Cesar	Ambassador to the Republic of Mauritius	06.06.06	06.06.06				
	Hoagland, Richard E.	Ambassador to the Republic of Armenia	05.23.06	05.23.06	06.28.06			
	Rocca, Christina	U.S. Representative to the Conference on Disarmament, State	05.11.06	05.11.06	07.17.06			
	Liberi, Dawn M.	Amb. to the Islamic Republic of Mauritania, State	05.01.06	05.01.06				
	Wayne, E. Anthony	Ambassador to Argentina	04.04.06	04.05.06	05.10.06	06.29.06		
	Sauerbrey, Ellen R.	Assistant Secretary, Population, Refugees, and Migration, State	N/A	02.10.06				
	Wallace, Roger W.	Member, Brd.of Direct., Inter-Amer. Foundation	N/A	02.10.06				
	Hogan, Nadina	Member, Brd.of Direct., Inter-Amer. Foundation	N/A	02.10.06				
	Gray, C. Boyden	Representative to the European Union, State	N/A	02.10.06				
	McKinnon, Mark	Member, Broadcasting Board of Governors	10.17.05	10.17.05				
(Recess Appointment: 08.01.05)	Bolton, John R.	U.S. Rep., UN, State	N/A	09.19.05	07.27.06			
(Recess Appointment: 08.01.05)	Bolton, John R.	U.S. Rep., Amb. Rank, Sec. Council, UN, State	N/A	09.19.05	07.27.06			
(Recess Appointment: 01.04.06)	Sauerbrey, Ellen R.	Assistant Secretary, Population, Refugees, and Migration, State	08.31.05	09.06.05	10.25.05			
(Recess Appointment: 01.17.06)	Gray, C. Boyden	Representative to the European Union, State	07.22.05	07.25.05	09.19.05	10.25.05		
(Recess Appointment: 01.19.05)	Franco, Adolfo A.	Member, Brd.of Direct., Inter-Amer. Foundation(Renom 01.04.05)	02.14.05	02.14.05				
	Vaughn, Jack	Member, Brd.of Direct., Inter-Amer. Foundation	01.24.05	01.24.05				
(Recess Appointment: 01.04.06)	Wallace, Roger W.	Member, Brd.of Direct., Inter-Amer. Foundation	01.24.05	01.24.05				
	Tomlinson, Kenneth Y.	Member, Broadcasting Board of Governors	01.24.05	01.24.05				
	Tomlinson, Kenneth Y.	Chairman, Broadcasting Board of Governors	01.24.05	01.24.05				
	Hirschberg, D. Jeffrey	Member, Broadcasting Board of Governors	01.24.05	01.24.05				
(Recess Appointment: 01.04.06)	Hogan, Nadina	Member, Brd.of Direct., Inter-Amer. Foundation	01.24.05	01.24.05				

Committee	Name	Position	Intent	Nominated	Hearing	Reported	Floor	Confirmed
HELP	Doggett, Jane Marie	National Council on the Humanities	07.20.06	07.21.06				
	Tredick, Peter	Member, National Mediation Board	07.17.06	07.18.06				
	Borders, Carmel	National Institute for Literacy Advisory Board	06.27.06	06.28.06				
	Deshler, Donald	National Institute for Literacy Advisory Board	06.27.06	06.28.06				
	Enriquez, Blanca E.	National Institute for Literacy Advisory Board	06.27.06	06.28.06				
	Mathes, Patricia	National Institute for Literacy Advisory Board	06.27.06	06.28.06				
	McFadden, Eliza	National Institute for Literacy Advisory Board	06.27.06	06.28.06				
	Shanahan, Timothy	National Institute for Literacy Advisory Board	06.27.06	06.28.06				
	Hunt, Roger L.	Harry S. Truman Scholarship Foundation	06.22.06	06.26.06				
	Kidde, John E.	Harry S. Truman Scholarship Foundation	06.22.06	06.26.06				
	Peyton, John	Harry S. Truman Scholarship Foundation	06.22.06	06.26.06				
	Abbott, Mark R.	National Science Board, NSF	06.15.06	06.16.06				
	Benbow, Camilla	National Science Board, NSF	06.15.06	06.16.06				
	Bruer, John T.	National Science Board, NSF	06.15.06	06.16.06				
	Galloway, Patricia	National Science Board, NSF	06.15.06	06.16.06				
	Griffiths, Jose Marie	National Science Board, NSF	06.15.06	06.16.06				
	Hess, Karl	National Science Board, NSF	06.15.06	06.16.06				
	Taylor, Thomas	National Science Board, NSF	06.15.06	06.16.06				
	Thompson, Richard F.	National Science Board, NSF	06.15.06	06.16.06				
	Bunting, Josiah	National Council on the Humanities	06.15.06	06.16.06				
	Habeck, Mary	National Council on the Humanities	06.15.06	06.16.06				
	Martin, Robert S.	National Council on the Humanities	06.15.06	06.16.06				
	McClay, Wilfred	National Council on the Humanities	06.15.06	06.16.06				
	Piccolomini, Manfredi	National Council on the Humanities	06.15.06	06.16.06				
	Winik, Jay	National Council on the Humanities	06.15.06	06.16.06				
	Weinstein, Kenneth	National Council on the Humanities	06.15.06	06.16.06				
	Dougherty, Elizabeth	Member, National Mediation Board	05.24.06	05.25.06	N/A	07.19.06		
	Vaughn, John R.	Member, National Council on Disability	05.08.06	05.09.06				
	Carlson, Victoria	Member, National Council on Disability	05.08.06	05.09.06				
	Colley, Chad	Member, National Council on Disability	05.08.06	05.09.06				
	Mattheiss, Lisa	Member, National Council on Disability	05.08.06	05.09.06				
	Justesen, Troy R.	Assistant Secretary, Vocational and Adult Ed., Education	05.08.06	05.08.06	N/A	07.19.06		
	Berger, Katherine	Member, National Museum and Library Services Board	05.03.06	05.05.06				
	Brosius, Karen	Member, National Museum and Library Services Board	05.03.06	05.05.06				
	Miaoulis, Ioannis	Member, National Museum and Library Services Board	05.03.06	05.05.06				
	Pickett, Sandra	Member, National Museum and Library Services Board	05.03.06	05.05.06				
	Orr-Cahall, Christina	Member, National Museum and Library Services Board	05.03.06	05.05.06				
	Starr, Kevin Owen	Member, National Museum and Library Services Board	05.03.06	05.05.06				
	Warder, Lawrence A.	CFO, Department of Education	04.25.06	04.25.06	N/A	07.19.06		
	Cooper, Ronald	General Counsel, EEOC	03.27.06	03.27.06	N/A	07.19.06		
	Tredick, Peter	Member, National Mediation Board	03.27.06	03.27.06				

Committee	Name	Position	Intent	Nominated	Hearing	Reported	Floor	Confirmed
	Hoglander, Harry	Member, National Mediation Board	03.27.06	03.27.06	N/A	07.19.06		
	von Eshenbach, Andrew	Commissioner, FDA, HHS	03.15.06	03.15.06				
	Kirsanow, Peter N.	Member, National Labor Relations Board	N/A	02.10.06				
	Schaumber, Peter	Member, National Labor Relations Board	N/A	02.10.06				
	Meisburg, Ronald E.	General Counsel, National Labor Relations Board	N/A	02.10.06				
	Rosenfeld, Arthur F.	Director, Federal Mediation and Conciliation Service	N/A	02.10.06				
	Walsh, Dennis P.	Member, National Labor Relations Board	N/A	02.10.06				
	Goldsmith, Stephen	Member, Brd.of Direct., CNCS	N/A	02.10.06				
	DeCamp, Paul	Administrator, Wage and Hour Division, DoL	01.30.06	01.31.06				
(Recess Appointment: 01.04.06)	Goldsmith, Stephen	Member, Brd.of Direct., CNCS	12.19.05	12.20.05				
(Recess Appointment: 01.04.06)	Kirsanow, Peter N.	Member, National Labor Relations Board	11.15.05	11.17.05				
	Silver, Ron	Member, United States Institute of Peace	10.06.05	10.06.05				
	Van Rest, Judy	Member, United States Institute of Peace	10.06.05	10.06.05				
(Recess Appointment: 08.31.05)	Schaumber, Peter	Member, National Labor Relations Board	N/A	09.19.05				
	Stickler, Richard	Assistant Secretary, Mine Safety and Health, DOL	09.15.05	09.15.05	01.31.06	03.08.06		
(Recess Appointment: 04.19.06)	Madras, Bertha K.	Dep. Director, Demand Reduction, National Drug Control Policy	07.27.05	07.27.05	N/A	10.19.05	N/A	N/A
(Recess Appointment: 01.04.06)	Rosenfeld, Arthur F.	Director, Federal Mediation and Conciliation Service	07.21.05	07.21.05				
(Recess Appointment: 01.04.06)	Meisburg, Ronald E.	General Counsel, National Labor Relations Board	06.29.05	06.29.05				
	Holen, Arlene	Member, Federal Mine Safety and Health Review Commission	05.20.05	05.23.05	N/A	03.08.06		
(Recess Appointment: 01.17.06)	Walsh, Dennis P.	Member, National Labor Relations Board	04.27.05	04.27.05				
	Dolan, Michael	Member, Brd.of Direct., CNCS	03.29.05	04.04.05				
Homeland Security and Governmental Affairs	McMillin, Stephen S.	Deputy Director, OMB	06.09.06	06.12.06	07.13.06			
	Beyer, Wayne	Member, Federal Labor Relations Authority	06.06.06	06.06.06				
	Blackburne-Rigsby, Anna	Associate Judge for the DC Court of Appeals	05.25.06	05.25.06	07.11.06			
	Thompson, Phyllis	Associate Judge for the DC Court of Appeals	05.25.06	05.25.06	07.11.06			
	Williams, Ellen C.	Governor, United States Postal Service	05.08.06	05.09.06	06.28.06			
	Denett, Paul	Administrator, Federal Procurement Policy, OMB	04.17.06	04.24.06	06.20.06			
	Barnett, Mickey D.	Governor, United States Postal Service	03.02.06	03.02.06	06.28.06			
	Tobin, Katherine C.	Governor, United States Postal Service	03.02.06	03.02.06	06.28.06			
	Henke, Tracy A.	Director, State and Local Govt., Coordination & Preparedness, DHS	N/A	02.10.06				
	Myers, Julie L.	Assist. Sec., Bureau of Immigration and Customs Enforcement, DHS	N/A	02.10.06				
	Gray, S. Pamela	Judge of the D.C. Superior Court	01.11.06	01.25.06				
	Dalton, Carol A.	Associate Judge of the D.C. Superior Court	N/A	11.09.05				
	Acton, Mark	Commissioner, Postal Rate Commission	11.03.05	11.07.05	03.31.06	05.02.06		
(Recess Appointment: 01.04.06)	Henke, Tracy A.	Director, State and Local Govt., Coordination & Preparedness, DHS	07.13.05	07.14.05	12.08.05			
(Recess Appointment: 01.04.06)	*Myers, Julie L.	Assist. Sec., Bureau of Immigration and Customs Enforcement, DHS	06.29.05	06.29.05	09.15.05	10.07.05		
	Anderson, Jennifer M.	Assoc. Judge of the Superior Court of DC	02.14.05	02.14.05	07.11.06			
	Conboy, Stephen T.	U.S. Marshal, D.C. Superior Court	01.24.05	01.24.05				
Judiciary	Fischer, Nora Barry	U.S. District Judge for the W. District of PA	N/A	07.13.06				
	Lioi, Sara Elizabeth	U.S. District Judge for the N. District of OH	N/A	07.13.06				

Committee	Name	Position	Intent	Nominated	Hearing	Reported	Floor	Confirmed
	Keisler, Peter D.	U.S. Circuit Judge for the DC Circuit	N/A	06.29.06				
	Bailey, John Preston	U.S. District Judge for the N. District of WV	N/A	06.28.06				
	Donohue, Mary O.	U.S. District Judge for the N. District of NY	N/A	06.28.06				
	Jarvey, John Alfred	U.S. District Judge for the S. District of Iowa	N/A	06.28.06				
	Jonker, Robert James	U.S. District Judge for the W. District of Michigan	N/A	06.28.06				
	Jordan, Kent A.	U.S. Circuit Judge for the Third Circuit	N/A	06.28.06				
	Kethledge, Raymond M.	U.S. Circuit Judge for the Sixth Circuit	N/A	06.28.06				
	Livingston, Debra Ann	U.S. Circuit Judge for the Second Circuit	N/A	06.28.06				
	Maloney, Paul Lewis	U.S. District Judge for the W. District of Michigan	N/A	06.28.06				
	Murphy, Stephen Joseph	U.S. Circuit Judge for the Second Circuit	N/A	06.28.06				
	Neff, Janet T.	U.S. District Judge for the W. District of Michigan	N/A	06.28.06				
	Wood, Lisa Godbey	U.S. District Judge for the Southern District of Georgia	N/A	06.12.06				
	Acosta, R. Alexander	U.S. Attorney for the Southern District of FL	N/A	06.09.06				
	Eid, Troy A.	U.S. Attorney for the District of CO	N/A	06.09.06				
	Green, Phillip J.	U.S. Attorney for the Southern District of Illinois	N/A	06.09.06				
	Holding, George	U.S. Attorney for the Eastern District of NC	N/A	06.09.06				
	Potter, Sharon L.	U.S. Attorney for the Northern District of WV	N/A	06.09.06				
	Howard, Marcia M.	U.S. District Judge for the Middle District of Florida	N/A	06.06.06				
	Southwick, Leslie	U.S. District Judge for the S. District of MS	N/A	06.06.06				
	Frizzell, Gregory Kent	U.S. District Judge for the N. District of OK	N/A	06.07.06				
	Moore, Kimberly Ann	U.S. Circuit Judge for the Federal Circuit	N/A	05.18.06	06.28.06			
	Besosa, Francisco Augusto	U.S. District Judge for the District of Puerto Rico	N/A	05.16.06				
	Baker, Valerie L.	U.S. District Judge for the Central District of CA	N/A	05.04.06				
	Holmes, Jerome A.	U.S. Circuit Judge for the Tenth Circuit	N/A	05.04.06	06.15.06	07.13.06		
	Tydingco-Gatewood, Frances	Judge for the District Court of Guam	N/A	04.25.06	07.11.06			
	Gutierrez, Philip S.	U.S. District Judge for the Central District of California	N/A	04.24.06				
	*Wainstein, Kenneth L.	Assistant Attorney General, National Security Division, DOJ	03.13.06	03.13.06	05.02.06	06.15.06		
	Wallace, Michael B.	U.S. Circuit Judge for the Fifth Circuit	N/A	02.08.06				
	Bradbury, Steven G.	Assistant Attorney General, Legal Counsel, DOJ	N/A	01.25.06		07.20.06		
	Bryant, Vanessa Lynne	U.S. District Judge for the District of Connecticut	N/A	01.25.06				
	Smith, Norman Randy	U.S. Circuit Judge for the Ninth Circuit	N/A	12.16.05	03.01.06	05.04.06		
(Recess Appointment: 08.31.05)	Fisher, Alice S.	Assistant Attorney General for Criminal Division, DOJ	N/A	09.19.05				
(Recess Appointment: 04.19.06)	O'Gara, James F. X.	Deputy Director, Supply Reduction, National Drug Control Policy	07.28.05	07.28.05	10.18.05	N/A	N/A	N/A
(Recess Appointment: 01.04.06)	*Myers, Julie L.	Assist. Sec., Bureau of Immigration and Customs Enforcement, DHS	06.29.05	06.29.05	10.18.05	11.07.05		
	Boyle,Terrence W.	U.S. Circuit Judge for the Fourth Circuit	02.14.05	02.14.05	03.03.05	06.16.05		
	Haynes, William James	U.S Circuit Judge for the Fourth Circuit	02.14.05	02.14.05	07.11.06			
	Myers, William Gerry	U.S. Circuit Judge for the Ninth Circuit	02.14.05	02.14.05	03.01.05	03.17.05		
	Aguigui, Earl C.	U.S. Marshal for the District of Guam and N. Mariana Islands, DOJ	02.14.05	02.14.05				
	Rivkin, David B.	Member, U.S. Foreign Claims Settlement Commission, DOJ	01.24.05	01.24.05				
Rules and Administration	Lenhard, Robert D.	Federal Election Commission (FEC)	N/A	02.10.06				
	Walther, Steven T.	Federal Election Commission (FEC)	N/A	02.10.06				

Committee	Name	Position	Intent	Nominated	Hearing	Reported	Floor	Confirmed
	Spakovsky, Hans Von	Federal Election Commission (FEC)	N/A	02.10.06				
	Mason, David M.	Federal Election Commission (FEC)	12.16.05	12.16.05				
(Recess Appointment: 01.04.06)	Lenhard, Robert D.	Federal Election Commission (FEC)	12.16.05	12.16.05				
(Recess Appointment: 01.04.06)	Walther, Steven T.	Federal Election Commission (FEC)	12.16.05	12.16.05				
(Recess Appointment: 01.04.06)	Spakovsky, Hans Von	Federal Election Commission (FEC)	12.16.05	12.16.05				
Small Business	None.							
Veterans' Affairs	Harvey, Thomas E.	Assistant Secretary, Congressional, VA	06.22.06	06.26.06				
	Dunne, Patrick	Assistant Secretary, Policy and Planning, VA	05.24.06	05.24.06				
Intelligence	Fort, Randall M.	Assistant Secretary, Intelligence and Research, State	06.09.06	06.12.06				
	*Wainstein, Kenneth L.	Assistant Attorney General, National Security Division, DOJ	03.13.06	03.13.06	05.16.06	06.22.06		
	Rizzo, John A.	General Counsel, CIA	03.15.06	03.15.06				

New Email Message

From: Looney, Andrea B.
Sent: Friday, July 21, 2006 10:48 AM
To: Kratovil, Lindley
Subject: RE:

is candi there? I wanted to get her advice on something.

From: Kratovil, Lindley
Sent: Friday, July 21, 2006 10:24 AM
To: Looney, Andrea B.
Subject: RE:

this is perf - thanks!
i'll let you know if I need anything else.

thanks!

From: Looney, Andrea B.
Sent: Friday, July 21, 2006 10:12 AM
To: Kratovil, Lindley
Subject:

Hey gal . . . I did not put much detail on VRA because I assume he is pretty familiar with it. Please let me know if you need anything else however. I can definitely beef it up.

Thursday was a busy day in the Senate. H.R. 9, the Fannie Lou Hamer, Rosa Parks, and Coretta Scott King Voting Rights Act Reauthorization and Amendments Act of 2006 passed 98-0 after seven hours of debate that coincided with your speech to the NAACP. Senators from both sides of the aisle touted passage of the bill and noted the importance of continuing the progress we've made toward ending discrimination at the polls.

The Senate also adopted by unanimous consent the Adam Walsh Child Protection and Safety Act of 2006, H.R. 4472. The House will take up and pass H.R. 4472 on Monday, and the bill will be signed into law on July 27, 2006. This date coincides with the 25th anniversary of the tragic abduction and murder of Adam Walsh, the 6-year-old son of National Center for Missing and Exploited Children founders John and Revé Walsh. There are more than 550,000 registered sex offenders in the United States, but more than 100,000 are currently unaccounted for and may be victimizing other innocent children. The Adam Walsh Child Protection and Safety Act of 2006 creates a national sex offender registry which will close loopholes in the current system that allow some sex offenders to evade law enforcement and put our children at risk. The legislation also contains provisions that will protect our children from violent crime and sexual exploitation, toughen criminal penalties for crimes against children, prevent child abuse and child pornography, and combat internet predators.

Four more of your judicial nominations were confirmed as well. Neil M. Gorsuch to the U.S. Court of Appeals for the 10th Circuit, Bobby E. Shepherd to the U.S. Court of Appeals for the 8th Circuit, Daniel Porter Jordan III to the U.S. District Court for the Southern District of Mississippi, and Gustavo Antonio Gelpi to the U.S. District Court for the District of Puerto Rico all passed by unanimous consent.

New Email Message

From: Looney, Andrea B.
Sent: Friday, July 21, 2006 10:12 AM
To: Kratovil, Lindley

Hey gal . . . I did not put much detail on VRA because I assume he is pretty familiar with it. Please let me know if you need anything else however. I can definitely beef it up.

Thursday was a busy day in the Senate. H.R. 9, the Fannie Lou Hamer, Rosa Parks, and Coretta Scott King Voting Rights Act Reauthorization and Amendments Act of 2006 passed 98-0 after seven hours of debate that coincided with your speech to the NAACP. Senators from both sides of the aisle touted passage of the bill and noted the importance of continuing the progress we've made toward ending discrimination at the polls.

The Senate also adopted by unanimous consent the Adam Walsh Child Protection and Safety Act of 2006, H.R. 4472. The House will take up and pass H.R. 4472 on Monday, and the bill will be signed into law on July 27, 2006. This date coincides with the 25th anniversary of the tragic abduction and murder of Adam Walsh, the 6-year-old son of National Center for Missing and Exploited Children founders John and Revé Walsh. There are more than 550,000 registered sex offenders in the United States, but more than 100,000 are currently unaccounted for and may be victimizing other innocent children. The Adam Walsh Child Protection and Safety Act of 2006 creates a national sex offender registry which will close loopholes in the current system that allow some sex offenders to evade law enforcement and put our children at risk. The legislation also contains provisions that will protect our children from violent crime and sexual exploitation, toughen criminal penalties for crimes against children, prevent child abuse and child pornography, and combat internet predators.

Four more of your judicial nominations were confirmed as well. Neil M. Gorsuch to the U.S. Court of Appeals for the 10th Circuit, Bobby E. Shepherd to the U.S. Court of Appeals for the 8th Circuit, Daniel Porter Jordan III to the U.S. District Court for the Southern District of Mississippi, and Gustavo Antonio Gelpi to the U.S. District Court for the District of Puerto Rico all passed by unanimous consent.

New Email Message

From: Kratovil, Lindley
Sent: Friday, July 21, 2006 10:24 AM
To: Looney, Andrea B.
Subject: RE:

this is perf - thanks!
i'll let you know if I need anything else.

thanks!

From: Looney, Andrea B.
Sent: Friday, July 21, 2006 10:12 AM
To: Kratovil, Lindley
Subject:

Hey gal . . . I did not put much detail on VRA because I assume he is pretty familiar with it. Please let me know if you need anything else however. I can definitely beef it up.

Thursday was a busy day in the Senate. H.R. 9, the Fannie Lou Hamer, Rosa Parks, and Coretta Scott King Voting Rights Act Reauthorization and Amendments Act of 2006 passed 98-0 after seven hours of debate that coincided with your speech to the NAACP. Senators from both sides of the aisle touted passage of the bill and noted the importance of continuing the progress we've made toward ending discrimination at the polls.

The Senate also adopted by unanimous consent the Adam Walsh Child Protection and Safety Act of 2006, H.R. 4472. The House will take up and pass H.R. 4472 on Monday, and the bill will be signed into law on July 27, 2006. This date coincides with the 25th anniversary of the tragic abduction and murder of Adam Walsh, the 6-year-old son of National Center for Missing and Exploited Children founders John and Revé Walsh. There are more than 550,000 registered sex offenders in the United States, but more than 100,000 are currently unaccounted for and may be victimizing other innocent children. The Adam Walsh Child Protection and Safety Act of 2006 creates a national sex offender registry which will close loopholes in the current system that allow some sex offenders to evade law enforcement and put our children at risk. The legislation also contains provisions that will protect our children from violent crime and sexual exploitation, toughen criminal penalties for crimes against children, prevent child abuse and child pornography, and combat internet predators.

Four more of your judicial nominations were confirmed as well. Neil M. Gorsuch to the U.S. Court of Appeals for the 10th Circuit, Bobby E. Shepherd to the U.S. Court of Appeals for the 8th Circuit, Daniel Porter Jordan III to the U.S. District Court for the Southern District of Mississippi, and Gustavo Antonio Gelpi to the U.S. District Court for the District of Puerto Rico all passed by unanimous consent.

New Email Message

From: Kane, M. Lauren
Sent: Friday, July 21, 2006 8:54 AM
To: Smith, Heidi M.; OCL - Cabinet Liaison
Subject: RE: Legislative Update

I am not.

From: Smith, Heidi M.
Sent: Friday, July 21, 2006 8:44 AM
To: OCL - Cabinet Liaison
Subject: FW: Legislative Update

Are you all on the distro?

From: Kratovil, Lindley
Sent: Friday, July 21, 2006 8:29 AM
To: Carroll, Carlton F.; Graham, Ryan M.; Hughes, Taylor A.; Katz, Jeremy L.; Mamo, Jeanie S.; McDonald, Brian; Miers, Harriet; Roberts, John S.; Sherzer, David; Smith, Heidi M.
Subject: Legislative Update

HOUSE:

THURSDAY, July 20 – The House considered the Oman FTA:

H.R. 5684 - United States-Oman Free Trade Agreement Implementation Act *(Passed by 221-205)*

Rolled Suspension votes (2):

H.Res. 921 - Condemning the recent attacks against the State of Israel, holding terrorists and their state-sponsors accountable for such attacks, supporting Israel's right to defend itself, and for other purposes *(Passed by 410-8, with 4 Members voting 'present')*

H.Con.Res. 448 - Commending the National Aeronautics and Space Administration on the completion of the Space Shuttle's second Return-to-Flight mission *(Passed by 415-0)*

FRIDAY, July 21 – The House is not in session.

SENATE:

THURSDAY, July 20 – The Senate considered the following:

H.R. 9, the Voting Rights Act *(passed 98-0)*

H.R. 4472, the Sex Offender Registration and Notification Act *(passed by voice vote)*

Executive Calendar:
#762, Neil Gorsuch to be US Circuit Judge for the Tenth Circuit *(confirmed by voice vote)*
#763, Bobby Shepherd to be US Circuit Judge for the Eighth Circuit *(confirmed by voice vote)*
#765, Daniel Porter Jordan III to be US District Judge for the Southern District of Mississippi *(confirmed by voice vote)*
#766, Gustavo Gelpi to be US District Judge for the District of Puerto Rico *(confirmed by voice vote)*

By Unanimous Consent:

- S. Res. 535, commending Patriot Guard Riders
- S. Con. Res. 112, Enrollment Correction of VAWA (technical)
- Postal Naming Bills En Bloc:
    - S.2690, Harry J. Parrish Post Office
    - S.3187, Richard L. Cevoli Post Office\
    - H.R. 2977, Paul Kasten Post Office Building
    - H.R. 3440, Dr. Jose Celso Barbosa Post Office Building
    - H.R. 3549, William F. Clinger, Jr. Post Office Building
    - H.R. 3934, Gerard A. Fiorenza Post Office Building
    - H.R. 4108, State Senator Verda Welcome and Dr. Henry Welcome Post Office Building
    - H.R. 4456, Hattie W. Caraway Station
    - H.R. 4561, Francisco `Pancho' Medrano Post Office Building
    - H.R. 4688, Mayor John Thompson `Tom' Garrison Memorial Post Office
    - H.R. 4786, H. Gordon Payrow Post Office Building
    - H.R. 4995, Ronald Bucca Post Office
    - H.R. 5245, Matthew Lyon Post Office Building

FRIDAY, July 21 – The Senate will convene at 9:30 a.m. on Friday, July 21st, 2006 and proceed to S. 403, the Child Custody Protection Act.

New Email Message

From: Kratovil, Lindley
Sent: Friday, July 21, 2006 8:29 AM
To: Carroll, Carlton F.; Graham, Ryan M.; Hughes, Taylor A.; Katz, Jeremy L.; Mamo, Jeanie S.; McDonald, Brian; Miers, Harriet; Roberts, John S.; Sherzer, David; Smith, Heidi M.
Subject: Legislative Update

HOUSE:

THURSDAY, July 20 – The House considered the Oman FTA:

H.R. 5684 - United States-Oman Free Trade Agreement Implementation Act *(Passed by 221-205)*

Rolled Suspension votes (2):
H.Res. 921 - Condemning the recent attacks against the State of Israel, holding terrorists and their state-sponsors accountable for such attacks, supporting Israel's right to defend itself, and for other purposes *(Passed by 410-8, with 4 Members voting 'present')*
H.Con.Res. 448 - Commending the National Aeronautics and Space Administration on the completion of the Space Shuttle's second Return-to-Flight mission *(Passed by 415-0)*

FRIDAY, July 21 – The House is not in session.

SENATE:

THURSDAY, July 20 – The Senate considered the following:

H.R. 9, the Voting Rights Act *(passed 98-0)*

H.R. 4472, the Sex Offender Registration and Notification Act *(passed by voice vote)*

Executive Calendar:
#762, Neil Gorsuch to be US Circuit Judge for the Tenth Circuit *(confirmed by voice vote)*
#763, Bobby Shepherd to be US Circuit Judge for the Eighth Circuit *(confirmed by voice vote)*
#765, Daniel Porter Jordan III to be US District Judge for the Southern District of Mississippi *(confirmed by voice vote)*
#766, Gustavo Gelpi to be US District Judge for the District of Puerto Rico *(confirmed by voice vote)*

By Unanimous Consent:
- S. Res. 535, commending Patriot Guard Riders
- S. Con. Res. 112, Enrollment Correction of VAWA (technical)
- Postal Naming Bills En Bloc:
    - S.2690, Harry J. Parrish Post Office
    - S.3187, Richard L. Cevoli Post Office\
    - H.R. 2977, Paul Kasten Post Office Building

- H.R. 3440, Dr. Jose Celso Barbosa Post Office Building
- H.R. 3549, William F. Clinger, Jr. Post Office Building
- H.R. 3934, Gerard A. Fiorenza Post Office Building
- H.R. 4108, State Senator Verda Welcome and Dr. Henry Welcome Post Office Building
- H.R. 4456, Hattie W. Caraway Station
- H.R. 4561, Francisco `Pancho' Medrano Post Office Building
- H.R. 4688, Mayor John Thompson `Tom' Garrison Memorial Post Office
- H.R. 4786, H. Gordon Payrow Post Office Building
- H.R. 4995, Ronald Bucca Post Office
- H.R. 5245, Matthew Lyon Post Office Building

FRIDAY, July 21 – The Senate will convene at 9:30 a.m. on Friday, July 21st, 2006 and proceed to S. 403, the Child Custody Protection Act.

New Email Message

From: Looney, Andrea B.
Sent: Friday, July 21, 2006 10:48 AM
To: Kratovil, Lindley
Subject: RE:

is candi there? I wanted to get her advice on something.

From: Kratovil, Lindley
Sent: Friday, July 21, 2006 10:24 AM
To: Looney, Andrea B.
Subject: RE:

this is perf - thanks!
i'll let you know if I need anything else.

thanks!

From: Looney, Andrea B.
Sent: Friday, July 21, 2006 10:12 AM
To: Kratovil, Lindley
Subject:

Hey gal . . . I did not put much detail on VRA because I assume he is pretty familiar with it. Please let me know if you need anything else however. I can definitely beef it up.

Thursday was a busy day in the Senate. H.R. 9, the Fannie Lou Hamer, Rosa Parks, and Coretta Scott King Voting Rights Act Reauthorization and Amendments Act of 2006 passed 98-0 after seven hours of debate that coincided with your speech to the NAACP. Senators from both sides of the aisle touted passage of the bill and noted the importance of continuing the progress we've made toward ending discrimination at the polls.

The Senate also adopted by unanimous consent the Adam Walsh Child Protection and Safety Act of 2006, H.R. 4472. The House will take up and pass H.R. 4472 on Monday, and the bill will be signed into law on July 27, 2006. This date coincides with the 25th anniversary of the tragic abduction and murder of Adam Walsh, the 6-year-old son of National Center for Missing and Exploited Children founders John and Revé Walsh. There are more than 550,000 registered sex offenders in the United States, but more than 100,000 are currently unaccounted for and may be victimizing other innocent children. The Adam Walsh Child Protection and Safety Act of 2006 creates a national sex offender registry which will close loopholes in the current system that allow some sex offenders to evade law enforcement and put our children at risk. The legislation also contains provisions that will protect our children from violent crime and sexual exploitation, toughen criminal penalties for crimes against children, prevent child abuse and child pornography, and combat internet predators.

Four more of your judicial nominations were confirmed as well. Neil M. Gorsuch to the U.S. Court of Appeals for the 10th Circuit, Bobby E. Shepherd to the U.S. Court of Appeals for the 8th Circuit, Daniel Porter Jordan III to the U.S. District Court for the Southern District of Mississippi, and Gustavo Antonio Gelpi to the U.S. District Court for the District of Puerto Rico all passed by unanimous consent.

New Email Message

From: Jennings, Jeffery S.
Sent: Friday, July 21, 2006 9:10 AM
To: OPA - Political Affairs
Subject: FW: Judicial Nominations Confirmed 07/20/06

Some judges were confirmed last night – make sure your state leads know that we are still charging ahead on judicial nominees.

From: Dunne, Dianna L.
Sent: Thursday, July 20, 2006 8:17 PM
To: Wolff, Candida P.; Wright, Liza; O'Hollaren, Sean B.; Moy, Edmund C.; Fiddelke, Debbie S.; Looney, Andrea B.; Emling, John G.; Hauck, Megan E.; Allen, Michael; Becker, Brenda L.; Swonger, Amy H.; Stewart, Margaret B.; Jennings, Jeffery S.; Bullock, Katja; Clark, David M.; Christie, Jennifer K.; Reyes, Luis A.; Kratovil, Lindley; Ransbottom, Sarah E.; Teague, Matthew L.; Brosnahan, Jennifer R.; Dixton, Grant; Fahrenkopf, Leslie; Gerry, Brett C.; Klingler, Richard D.; Smith, John M.; Roebke, Heather M.; Persinger, John M.; Drummond, Michael; Courtwright, Susan M.
Subject: Judicial Nominations Confirmed 07/20/06

The following judicial nominations were confirmed this evening:

#762, Neil Gorsuch to be US Circuit Judge for the Tenth Circuit, confirmed by voice vote
#763, Bobby Shepherd to be US Circuit Judge for the Eighth Circuit, confirmed by voice vote
#765, Daniel Porter Jordan III to be US District Judge for the Southern District of Mississippi, confirmed voice vote
#766, Gustavo Gelpi to be US District Judge for the District of Puerto Rico, confirmed by voice vote

Dianna Dunne
Office of Legislative Affairs/Senate
The White House
Washington, D.C. 20502
(202) 456-2092

New Email Message

From: Looney, Andrea B.
Sent: Friday, July 21, 2006 10:48 AM
To: Kratovil, Lindley
Subject: RE:

that would be great. thanks!

From: Kratovil, Lindley
Sent: Friday, July 21, 2006 10:48 AM
To: Looney, Andrea B.
Subject: RE:

yes, but she's in with Brian and the door's closed. want me to have her call you?

From: Looney, Andrea B.
Sent: Friday, July 21, 2006 10:48 AM
To: Kratovil, Lindley
Subject: RE:

is candi there? I wanted to get her advice on something.

From: Kratovil, Lindley
Sent: Friday, July 21, 2006 10:24 AM
To: Looney, Andrea B.
Subject: RE:

this is perf - thanks!
i'll let you know if I need anything else.

thanks!

From: Looney, Andrea B.
Sent: Friday, July 21, 2006 10:12 AM
To: Kratovil, Lindley
Subject:

Hey gal . . . I did not put much detail on VRA because I assume he is pretty familiar with it. Please let me know if you need anything else however. I can definitely beef it up.

Thursday was a busy day in the Senate. H.R. 9, the Fannie Lou Hamer, Rosa Parks, and Coretta Scott King Voting Rights Act Reauthorization and Amendments Act of 2006 passed 98-0 after seven hours of debate that coincided with your speech to the NAACP. Senators from both sides of the aisle touted passage of the bill and noted the importance of continuing the progress we've made toward ending discrimination at the polls.

The Senate also adopted by unanimous consent the Adam Walsh Child Protection and Safety Act of 2006, H.R. 4472. The House will take up and pass H.R. 4472 on Monday, and the bill will be signed into law on July 27, 2006. This date coincides with the 25th anniversary of the tragic abduction and murder of Adam

Walsh, the 6-year-old son of National Center for Missing and Exploited Children founders John and Revé Walsh. There are more than 550,000 registered sex offenders in the United States, but more than 100,000 are currently unaccounted for and may be victimizing other innocent children. The Adam Walsh Child Protection and Safety Act of 2006 creates a national sex offender registry which will close loopholes in the current system that allow some sex offenders to evade law enforcement and put our children at risk. The legislation also contains provisions that will protect our children from violent crime and sexual exploitation, toughen criminal penalties for crimes against children, prevent child abuse and child pornography, and combat internet predators.

Four more of your judicial nominations were confirmed as well. Neil M. Gorsuch to the U.S. Court of Appeals for the 10th Circuit, Bobby E. Shepherd to the U.S. Court of Appeals for the 8th Circuit, Daniel Porter Jordan III to the U.S. District Court for the Southern District of Mississippi, and Gustavo Antonio Gelpi to the U.S. District Court for the District of Puerto Rico all passed by unanimous consent.

New Email Message

From: McCathran, William W.
Sent: Friday, July 21, 2006 12:47 PM
To: Courtwright, Susan M.; Brosnahan, Jennifer R.; Drummond, Michael; Persinger, John M.
Cc: Saunders, G. Timothy
Subject: 4 Judges Confirmed 7/20/06
Attachments: CONFIRMEDJUDGES..rtf

Please let us know when it's ok for the President to appont.

tks,
Clerks.

CONFIRMATIONS ON 7/20/2006
(By Last Name)
4 Records Processed

Name	Title	Nominated	Confirmed	Appointed
GELPI, Gustavo Antonio	United States District Judge for the District of Puerto Rico	04/24/2006	07/20/2006	
GORSUCH, Neil M.	United States Circuit Judge for the Tenth Circuit	05/10/2006	07/20/2006	
JORDAN III, Daniel Porter	United States District Judge for the Southern District of Mississippi	04/24/2006	07/20/2006	
SHEPHERD, Bobby E.	United States Circuit Judge for the Eighth Circuit	05/18/2006	07/20/2006	

New Email Message

From: Byrd, Leslea T.
Sent: Friday, July 21, 2006 9:06 AM
To: Kane, M. Lauren; Smith, Heidi M.; OCL - Cabinet Liaison
Subject: RE: Legislative Update

I'm not either and I think Elizabeth had me added to all distro lists that she was on.

From: Kane, M. Lauren
Sent: Friday, July 21, 2006 8:54 AM
To: Smith, Heidi M.; OCL - Cabinet Liaison
Subject: RE: Legislative Update

I am not.

From: Smith, Heidi M.
Sent: Friday, July 21, 2006 8:44 AM
To: OCL - Cabinet Liaison
Subject: FW: Legislative Update

Are you all on the distro?

From: Kratovil, Lindley
Sent: Friday, July 21, 2006 8:29 AM
To: Carroll, Carlton F.; Graham, Ryan M.; Hughes, Taylor A.; Katz, Jeremy L.; Mamo, Jeanie S.; McDonald, Brian; Miers, Harriet; Roberts, John S.; Sherzer, David; Smith, Heidi M.
Subject: Legislative Update

HOUSE:

THURSDAY, July 20 – The House considered the Oman FTA:

H.R. 5684 - United States-Oman Free Trade Agreement Implementation Act *(Passed by 221-205)*

Rolled Suspension votes (2):

H.Res. 921 - Condemning the recent attacks against the State of Israel, holding terrorists and their state-sponsors accountable for such attacks, supporting Israel's right to defend itself, and for other purposes *(Passed by 410-8, with 4 Members voting 'present')*

H.Con.Res. 448 - Commending the National Aeronautics and Space Administration on the completion of the Space Shuttle's second Return-to-Flight mission *(Passed by 415-0)*

FRIDAY, July 21 – The House is not in session.

SENATE:

THURSDAY, July 20 – The Senate considered the following:

H.R. 9, the Voting Rights Act *(passed 98-0)*

H.R. 4472, the Sex Offender Registration and Notification Act *(passed by voice vote)*

Executive Calendar:
#762, Neil Gorsuch to be US Circuit Judge for the Tenth Circuit *(confirmed by voice vote)*
#763, Bobby Shepherd to be US Circuit Judge for the Eighth Circuit *(confirmed by voice vote)*
#765, Daniel Porter Jordan III to be US District Judge for the Southern District of Mississippi *(confirmed by voice vote)*
#766, Gustavo Gelpi to be US District Judge for the District of Puerto Rico *(confirmed by voice vote)*

By Unanimous Consent:
- S. Res. 535, commending Patriot Guard Riders
- S. Con. Res. 112, Enrollment Correction of VAWA (technical)
- Postal Naming Bills En Bloc:
    - S.2690, Harry J. Parrish Post Office
    - S.3187, Richard L. Cevoli Post Office\
    - H.R. 2977, Paul Kasten Post Office Building
    - H.R. 3440, Dr. Jose Celso Barbosa Post Office Building
    - H.R. 3549, William F. Clinger, Jr. Post Office Building
    - H.R. 3934, Gerard A. Fiorenza Post Office Building
    - H.R. 4108, State Senator Verda Welcome and Dr. Henry Welcome Post Office Building
    - H.R. 4456, Hattie W. Caraway Station
    - H.R. 4561, Francisco `Pancho' Medrano Post Office Building
    - H.R. 4688, Mayor John Thompson `Tom' Garrison Memorial Post Office
    - H.R. 4786, H. Gordon Payrow Post Office Building
    - H.R. 4995, Ronald Bucca Post Office
    - H.R. 5245, Matthew Lyon Post Office Building

FRIDAY, July 21 – The Senate will convene at 9:30 a.m. on Friday, July 21st, 2006 and proceed to S. 403, the Child Custody Protection Act.

New Email Message

From: Arguello, Olga A.
Sent: Friday, July 21, 2006 9:06 AM
To: Kane, M. Lauren; Smith, Heidi M.; OCL - Cabinet Liaison
Subject: RE: Legislative Update

I am not either.

From: Kane, M. Lauren
Sent: Friday, July 21, 2006 8:54 AM
To: Smith, Heidi M.; OCL - Cabinet Liaison
Subject: RE: Legislative Update

I am not.

From: Smith, Heidi M.
Sent: Friday, July 21, 2006 8:44 AM
To: OCL - Cabinet Liaison
Subject: FW: Legislative Update

Are you all on the distro?

From: Kratovil, Lindley
Sent: Friday, July 21, 2006 8:29 AM
To: Carroll, Carlton F.; Graham, Ryan M.; Hughes, Taylor A.; Katz, Jeremy L.; Mamo, Jeanie S.; McDonald, Brian; Miers, Harriet; Roberts, John S.; Sherzer, David; Smith, Heidi M.
Subject: Legislative Update

HOUSE:

THURSDAY, July 20 – The House considered the Oman FTA:

H.R. 5684 - United States-Oman Free Trade Agreement Implementation Act *(Passed by 221-205)*

Rolled Suspension votes (2):

H.Res. 921 - Condemning the recent attacks against the State of Israel, holding terrorists and their state-sponsors accountable for such attacks, supporting Israel's right to defend itself, and for other purposes *(Passed by 410-8, with 4 Members voting 'present')*

H.Con.Res. 448 - Commending the National Aeronautics and Space Administration on the completion of the Space Shuttle's second Return-to-Flight mission *(Passed by 415-0)*

FRIDAY, July 21 – The House is not in session.

SENATE:

THURSDAY, July 20 – The Senate considered the following:

H.R. 9, the Voting Rights Act *(passed 98-0)*

H.R. 4472, the Sex Offender Registration and Notification Act *(passed by voice vote)*

Executive Calendar:
#762, Neil Gorsuch to be US Circuit Judge for the Tenth Circuit *(confirmed by voice vote)*
#763, Bobby Shepherd to be US Circuit Judge for the Eighth Circuit *(confirmed by voice vote)*
#765, Daniel Porter Jordan III to be US District Judge for the Southern District of Mississippi *(confirmed by voice vote)*
#766, Gustavo Gelpi to be US District Judge for the District of Puerto Rico *(confirmed by voice vote)*

By Unanimous Consent:

- S. Res. 535, commending Patriot Guard Riders
- S. Con. Res. 112, Enrollment Correction of VAWA (technical)
- Postal Naming Bills En Bloc:
    - S.2690, Harry J. Parrish Post Office
    - S.3187, Richard L. Cevoli Post Office\
    - H.R. 2977, Paul Kasten Post Office Building
    - H.R. 3440, Dr. Jose Celso Barbosa Post Office Building
    - H.R. 3549, William F. Clinger, Jr. Post Office Building
    - H.R. 3934, Gerard A. Fiorenza Post Office Building
    - H.R. 4108, State Senator Verda Welcome and Dr. Henry Welcome Post Office Building
    - H.R. 4456, Hattie W. Caraway Station
    - H.R. 4561, Francisco `Pancho' Medrano Post Office Building
    - H.R. 4688, Mayor John Thompson `Tom' Garrison Memorial Post Office
    - H.R. 4786, H. Gordon Payrow Post Office Building
    - H.R. 4995, Ronald Bucca Post Office
    - H.R. 5245, Matthew Lyon Post Office Building

FRIDAY, July 21 – The Senate will convene at 9:30 a.m. on Friday, July 21st, 2006 and proceed to S. 403, the Child Custody Protection Act.

New Email Message

From: Smith, Heidi M.
Sent: Friday, July 21, 2006 8:44 AM
To: OCL - Cabinet Liaison
Subject: FW: Legislative Update

Are you all on the distro?

From: Kratovil, Lindley
Sent: Friday, July 21, 2006 8:29 AM
To: Carroll, Carlton F.; Graham, Ryan M.; Hughes, Taylor A.; Katz, Jeremy L.; Mamo, Jeanie S.; McDonald, Brian; Miers, Harriet; Roberts, John S.; Sherzer, David; Smith, Heidi M.
Subject: Legislative Update

HOUSE:

THURSDAY, July 20 – The House considered the Oman FTA:

H.R. 5684 - United States-Oman Free Trade Agreement Implementation Act *(Passed by 221-205)*

Rolled Suspension votes (2):

H.Res. 921 - Condemning the recent attacks against the State of Israel, holding terrorists and their state-sponsors accountable for such attacks, supporting Israel's right to defend itself, and for other purposes *(Passed by 410-8, with 4 Members voting 'present')*

H.Con.Res. 448 - Commending the National Aeronautics and Space Administration on the completion of the Space Shuttle's second Return-to-Flight mission *(Passed by 415-0)*

FRIDAY, July 21 – The House is not in session.

SENATE:

THURSDAY, July 20 – The Senate considered the following:

H.R. 9, the Voting Rights Act *(passed 98-0)*

H.R. 4472, the Sex Offender Registration and Notification Act *(passed by voice vote)*

Executive Calendar:

#762, Neil Gorsuch to be US Circuit Judge for the Tenth Circuit *(confirmed by voice vote)*

#763, Bobby Shepherd to be US Circuit Judge for the Eighth Circuit *(confirmed by voice vote)*

#765, Daniel Porter Jordan III to be US District Judge for the Southern District of Mississippi *(confirmed by voice vote)*

#766, Gustavo Gelpi to be US District Judge for the District of Puerto Rico *(confirmed by voice vote)*

By Unanimous Consent:

- S. Res. 535, commending Patriot Guard Riders
- S. Con. Res. 112, Enrollment Correction of VAWA (technical)
- Postal Naming Bills En Bloc:
    - S.2690, Harry J. Parrish Post Office
    - S.3187, Richard L. Cevoli Post Office\
    - H.R. 2977, Paul Kasten Post Office Building
    - H.R. 3440, Dr. Jose Celso Barbosa Post Office Building
    - H.R. 3549, William F. Clinger, Jr. Post Office Building
    - H.R. 3934, Gerard A. Fiorenza Post Office Building
    - H.R. 4108, State Senator Verda Welcome and Dr. Henry Welcome Post Office Building
    - H.R. 4456, Hattie W. Caraway Station
    - H.R. 4561, Francisco `Pancho' Medrano Post Office Building
    - H.R. 4688, Mayor John Thompson `Tom' Garrison Memorial Post Office
    - H.R. 4786, H. Gordon Payrow Post Office Building
    - H.R. 4995, Ronald Bucca Post Office
    - H.R. 5245, Matthew Lyon Post Office Building

FRIDAY, July 21 – The Senate will convene at 9:30 a.m. on Friday, July 21st, 2006 and proceed to S. 403, the Child Custody Protection Act.

New Email Message

From: Kratovil, Lindley
Sent: Friday, July 21, 2006 10:48 AM
To: Looney, Andrea B.
Subject: RE:

yes, but she's in with Brian and the door's closed. want me to have her call you?

From: Looney, Andrea B.
Sent: Friday, July 21, 2006 10:48 AM
To: Kratovil, Lindley
Subject: RE:

is candi there? I wanted to get her advice on something.

From: Kratovil, Lindley
Sent: Friday, July 21, 2006 10:24 AM
To: Looney, Andrea B.
Subject: RE:

this is perf - thanks!
i'll let you know if I need anything else.

thanks!

From: Looney, Andrea B.
Sent: Friday, July 21, 2006 10:12 AM
To: Kratovil, Lindley
Subject:

Hey gal . . . I did not put much detail on VRA because I assume he is pretty familiar with it. Please let me know if you need anything else however. I can definitely beef it up.

Thursday was a busy day in the Senate. H.R. 9, the Fannie Lou Hamer, Rosa Parks, and Coretta Scott King Voting Rights Act Reauthorization and Amendments Act of 2006 passed 98-0 after seven hours of debate that coincided with your speech to the NAACP. Senators from both sides of the aisle touted passage of the bill and noted the importance of continuing the progress we've made toward ending discrimination at the polls.

The Senate also adopted by unanimous consent the Adam Walsh Child Protection and Safety Act of 2006, H.R. 4472. The House will take up and pass H.R. 4472 on Monday, and the bill will be signed into law on July 27, 2006. This date coincides with the 25th anniversary of the tragic abduction and murder of Adam Walsh, the 6-year-old son of National Center for Missing and Exploited Children founders John and Revé Walsh. There are more than 550,000 registered sex offenders in the United States, but more than 100,000 are currently unaccounted for and may be victimizing other innocent children. The Adam Walsh Child Protection and Safety Act of 2006 creates a national sex offender registry which will close loopholes in the current system that allow some sex offenders to evade law enforcement and put our children at risk. The legislation also contains provisions that will protect our children from violent crime and sexual exploitation, toughen criminal

penalties for crimes against children, prevent child abuse and child pornography, and combat internet predators.

Four more of your judicial nominations were confirmed as well. Neil M. Gorsuch to the U.S. Court of Appeals for the 10th Circuit, Bobby E. Shepherd to the U.S. Court of Appeals for the 8th Circuit, Daniel Porter Jordan III to the U.S. District Court for the Southern District of Mississippi, and Gustavo Antonio Gelpi to the U.S. District Court for the District of Puerto Rico all passed by unanimous consent.

New Email Message

From: Shane.P.Chambers@usdoj.gov
Sent: Friday, July 21, 2006 3:33 PM
To: Swinehart, Riley
Subject: DOJ WH Report (7/21/06)
Attachments: WH.report.7.21.06.doc

Hey Riley,
Attached is this week's DOJ WH Leg. Report. Have a great weekend.

Shane P. Chambers
Office of Legislative Affairs
U.S. Department of Justice
Washington, D.C. 20530
(phone) 202.616.5637
(fax) 202.305.2643

U.S. Department of Justice

Office of Legislative Affairs

Office of the Assistant Attorney General

Washington, D.C. 20530

July 21, 2006

MEMORANDUM FOR CANDI WOLFF

FROM: William E. Moschella
Assistant Attorney General

SUBJECT: Weekly Report for July 17, 2006 – July 28, 2006

THE WEEK AHEAD

- ***Competition in the Real Estate Industry***
  On July 25, Deputy Assistant Attorney General for the Antitrust Division J. Bruce McDonald will testify before the House Financial Services Subcommittee on Housing and Community Opportunity at a hearing regarding real estate brokerage and competition in the real estate industry.

- ***Prescription Drug Abuse***
  On July 26, Drug Enforcement Administration Deputy Assistant Administrator Joe Rannazzisi will testify before the House Government Reform Subcommittee on Criminal Justice, Drug Policy, and Human Resources at a hearing titled, "Prescription Drug Abuse: What is Being Done to Address This New Drug Epidemic?"

- ***FOIA Oversight***
  On July 26, Office of Information and Privacy Director Daniel Metcalfe will testify before the House Government Reform Subcommittee on Government Management, Finance, and Accountability at an oversight hearing on the Freedom of Information Act.

- ***Intellectual Property Rights***
  On July 26, Senior Counsel to the Deputy Attorney General Arif Alikhan will testify before the Senate Homeland Security and Governmental Affairs Subcommittee on Oversight of Government Management, the Federal Workforce and the District of Columbia at a hearing titled, "STOP! : A Progress Report on Protecting and Enforcing Intellectual Property Rights Here and Abroad."

- ***House Judiciary Markup***
  On July 26, the House Judiciary Committee will mark up H.R. 1704, the Second Chance Act of 2005 and H.R. 5673, the Criminal Restitution Improvement Act of 2006.

- ***Senate Judiciary Committee Executive Business Meeting***
  On July 27, the Senate Judiciary Committee is tentatively scheduled to mark up the following bills: S. 2831, the Free Flow of Information Act; S. 2453, the National Security Surveillance Act of 2006; S. 2455, the Terrorist Surveillance Act of 2006; S. 2468, a bill to provide standing for civil actions for declaratory and injunctive relief to persons who refrain from electronic communications because of a reasonable fear of being subject to warrantless electronic surveillance for foreign intelligence purposes; S. 3001, the Foreign Intelligence Surveillance Improvement and Enhancement Act of 2006; S. 2679, a bill to establish an Unsolved Crimes Section in the Civil Rights Division of the Department of Justice, and an Unsolved Civil Rights Crime Investigation Office in the Civil Rights Unit of the Federal Bureau of Investigation; S. 1845, a bill to amend Title 28, United States Code, to provide for the appointment of additional federal circuit court judges and to divide the Ninth Judicial Circuit of the United States into two circuits; and S. 155, the Gang Prevention and Effective Deterrence Act of 2005.

THIS WEEK

- ***DOJ-related Legislation***
  On July 17, by a vote of 363-0, the House passed H.R. 3729, the Federal Judiciary Emergency Tolling Act of 2005.

  On July 18, the House failed to reach the two-thirds majority required for passage of H.J. Res. 88, a proposed amendment to the Constitution of the United States related to marriage. The vote was 236-187.

  On July 19, by a vote of 349-74, the House passed H.R. 5683, a bill to preserve the Mt. Soledad Veterans Memorial in San Diego, California, by providing for the immediate acquisition of the memorial by the United States.

  Also on July 19, by a vote of 260-167, the House passed H.R. 2389, the Pledge Protection Act of 2005.

- ***DOJ Oversight***
  On July 18, Attorney General Alberto Gonzales testified before the Senate Judiciary Committee at a hearing on Department of Justice oversight.

- ***House Judiciary Markup***
  On July 19, the House Judiciary Committee approved H.R. 3509, the Workplace Goods Job Growth and Competitiveness Act of 2005 and H.R. 5535, the Prevention of Civil RICO Abuse Act of 2006.

- ***Voting Rights Act Reauthorization***
  On July 20, by a vote of 98-0, the Senate approved S. 2703, the Senate Voting Rights Act reauthorization legislation.

- ***Nominations***

On July 20, the Senate confirmed the following nominations by voice vote: Neil Gorsuch to be a U.S. Circuit Judge for the Tenth Circuit; Bobby E. Shepherd to be a United States Circuit Judge for the Eighth Circuit; Daniel Porter Jordan, III to be a United States District Judge for the Southern District of Mississippi; and Gustavo Antonio Gelpi to be a United States District Judge for the District of Puerto Rico.

- ***Kid Crimes Legislation***
  On Thursday, the Senate passed H.R. 4472, the "Adam Walsh Child Safety and Protection Act of 2006," by voice vote. We expect that the House will pass H.R. 4472 early next week, and that the President will sign the bill on July 27, 2006 - the 25th anniversary of the disappearance of Adam Walsh, son of John Walsh, the host of "America's Most Wanted."

- ***United Kingdom Extradition Treaty***
  On July 21, Deputy Attorney General Paul McNulty testified before the Senate Foreign Relations Committee regarding the United States - United Kingdom extradition treaty.

New Email Message

From: Kratovil, Lindley
Sent: Friday, July 21, 2006 11:47 AM
To: Looney, Andrea B.
Subject: RE:

sorry - she's been in a meeting with brian and ran out of the office to go to al's office. promise, i haven't forgotten about you and will have her call

---

From: Looney, Andrea B.
Sent: Friday, July 21, 2006 10:48 AM
To: Kratovil, Lindley
Subject: RE:

that would be great. thanks!

From: Kratovil, Lindley
Sent: Friday, July 21, 2006 10:48 AM
To: Looney, Andrea B.
Subject: RE:

yes, but she's in with Brian and the door's closed. want me to have her call you?

From: Looney, Andrea B.
Sent: Friday, July 21, 2006 10:48 AM
To: Kratovil, Lindley
Subject: RE:

is candi there? I wanted to get her advice on something.

From: Kratovil, Lindley
Sent: Friday, July 21, 2006 10:24 AM
To: Looney, Andrea B.
Subject: RE:

this is perf - thanks!
i'll let you know if I need anything else.

thanks!

From: Looney, Andrea B.
Sent: Friday, July 21, 2006 10:12 AM
To: Kratovil, Lindley
Subject:

Hey gal . . . I did not put much detail on VRA because I assume he is pretty familiar with it. Please let me know if you need anything else however. I can definitely beef it up.

Thursday was a busy day in the Senate. H.R. 9, the Fannie Lou Hamer, Rosa Parks, and Coretta Scott King Voting Rights Act Reauthorization and Amendments Act of 2006 passed 98-0 after seven hours of debate that coincided with your speech to the NAACP. Senators from both sides of the aisle touted passage of the bill and noted the importance of continuing the progress we've made toward ending discrimination at the polls.

The Senate also adopted by unanimous consent the Adam Walsh Child Protection and Safety Act of 2006, H.R. 4472. The House will take up and pass H.R. 4472 on Monday, and the bill will be signed into law on July 27, 2006. This date coincides with the 25th anniversary of the tragic abduction and murder of Adam Walsh, the 6-year-old son of National Center for Missing and Exploited Children founders John and Revé Walsh. There are more than 550,000 registered sex offenders in the United States, but more than 100,000 are currently unaccounted for and may be victimizing other innocent children. The Adam Walsh Child Protection and Safety Act of 2006 creates a national sex offender registry which will close loopholes in the current system that allow some sex offenders to evade law enforcement and put our children at risk. The legislation also contains provisions that will protect our children from violent crime and sexual exploitation, toughen criminal penalties for crimes against children, prevent child abuse and child pornography, and combat internet predators.

Four more of your judicial nominations were confirmed as well. Neil M. Gorsuch to the U.S. Court of Appeals for the 10th Circuit, Bobby E. Shepherd to the U.S. Court of Appeals for the 8th Circuit, Daniel Porter Jordan III to the U.S. District Court for the Southern District of Mississippi, and Gustavo Antonio Gelpi to the U.S. District Court for the District of Puerto Rico all passed by unanimous consent.

New Email Message

From: Adams Intern, Boyce E.
Sent: Tuesday, July 25, 2006 1:35 PM
To: Lindsay, Benjamin T.
Subject: FW: Nominations Reports
Attachments: 07.21.06 Nominations Pending and Confirmed.xls; 07.21.06 Nominations Pending.xls

---

From: Johanson, Aaron L.
Sent: Monday, July 24, 2006 8:50 AM
To: Adams Intern, Boyce E.
Subject: FW: Nominations Reports

Can you forward to Ben when his email is operational? Thanks!

From: Teague, Matthew L.
Sent: Monday, July 24, 2006 7:11 AM
To: Becker, Amanda; Bullock, Katja; Clark, David M.; Frans, Luke; Moy, Edmund C.; Reyes, Luis A.; Christie, Jennifer K.; Curran, Kevin H.; Delatorre, Lindsey M.; Miller, Martha C.; Oliver, Janet L.; Stone, Jonathan D.; Byrne, Christopher J.; Holden, Chelsea M.; Johanson, Aaron L.; Su, Sahra Y.; Walker, James H.; White, Sean C.
Subject: FW: Nominations Reports

From: Dunne, Dianna L.
Sent: Friday, July 21, 2006 7:26 PM
To: Wolff, Candida P.; Wright, Liza; O'Hollaren, Sean B.; Moy, Edmund C.; Fiddelke, Debbie S.; Looney, Andrea B.; Emling, John G.; Hauck, Megan E.; Allen, Michael; Becker, Brenda L.; Swonger, Amy H.; Stewart, Margaret B.; Jennings, Jeffery S.; Bullock, Katja; Clark, David M.; Christie, Jennifer K.; Reyes, Luis A.; Kratovil, Lindley; Ransbottom, Sarah E.; Teague, Matthew L.; Brosnahan, Jennifer R.; Dixton, Grant; Fahrenkopf, Leslie; Gerry, Brett C.; Klingler, Richard D.; Smith, John M.; Roebke, Heather M.; Persinger, John M.; Drummond, Michael; Courtwright, Susan M.
Subject: Nominations Reports

Please find attached the comprehensive pending and confirmed nominations report and a report that has only pending nominations for the week ending Friday, July 21, 2006. If you have any questions, please contact me. Thank you. Regards, Dianna

The following nominations were confirmed this week:

Executive Calendar:
#762, Neil Gorsuch to be US Circuit Judge for the Tenth Circuit, confirmed by voice vote
#763, Bobby Shepherd to be US Circuit Judge for the Eighth Circuit, confirmed by voice vote
#765, Daniel Porter Jordan III to be US District Judge for the Southern District of Mississippi, confirmed voice vote
#766, Gustavo Gelpi to be US District Judge for the District of Puerto Rico, confirmed by voice vote

#767, Martin Jackley to be U.S. Attorney for the District of South Dakota
#768, Brett Tolman to be U.S. Attorney for the District of Utah
#786, Sue Payton to be Assistant Secretary of the Air Force
#787, Charles McQueary to be Director of Operational Test and Evaluation, DoD

Dianna Dunne
Office of Legislative Affairs/Senate
The White House
Washington, D.C. 20502
(202) 456-2092

Nominations Pending and Confirmed in the 109th Congress

(Nominations in Bold have been confirmed.)

(Nominations in Italics are priorities.)

(Nominations with an asterisk (*) have been referred to more than one Committee.)

Committee	Name	Position	Intent	Nominated	Hearing	Reported	Floor	Confirmed
Agriculture, Nutrition, & Forestry	Knight, Bruce I.	Under Secretary, Marketing and Regulatory Programs, USDA	06.29.06	06.29.06				
	Dunn, Michael	CFTC	06.15.06	06.16.06				
	Montanez-Johner, Nancy	Under Secretary, Food, Nutrition, and Consumer Services	06.15.06	06.16.06				
	McKay, Margo M.	Assistant Secretary, Civil Rights, USDA	06.09.06	06.12.06				
	Strachen, Linda A.	Assistant Secretary, Congressional Relations, USDA	02.16.06	02.17.06	03.14.06	03.15.06	05.12.06	**05.12.06**
	Rutherford, Boyd Kevin	Assistant Secretary, Administration, USDA	01.27.06	01.27.06	03.14.06	03.15.06	05.12.06	**05.12.06**
	Buchanan, Gale A.	Under Secretary, Research, Education, and Economics, USDA	01.12.05	01.18.06	03.14.06	03.15.06	05.12.06	**05.12.06**
	Kesselman, Marc L.	General Counsel, Department of Agriculture	11.15.05	11.17.05	03.14.06	03.15.06	05.12.06	**05.12.06**
	Christopherson, Charle	CFO, USDA	09.07.05	09.08.05	11.10.05	11.10.05	11.10.05	**11.10.05**
	Andrew, James M.	Administrator, Rural Utilities Services, USDA	08.25.05	09.06.05	11.10.05	11.10.05	11.10.05	**11.10.05**
	Raymond, Richard	Under Secretary, Food Safety, USDA	05.26.05	05.26.05	06.22.05	07.01.05	07.01.05	**07.01.05**
	Lukken, Walter	Commissioner, CFTC, (Reapp.)	05.24.05	05.25.05	06.09.05	06.30.05	06.30.05	**06.30.05**
	Jeffrey, Reuben	Commissioner, and upon confirmation, Chairman., CFTC	05.17.05	05.17.05	06.09.05	06.30.05	06.30.05	**06.30.05**
	Jeffrey, Reuben	Commissioner, CFTC	05.17.05	05.17.05	06.09.05	06.30.05	06.30.05	**06.30.05**
	Connor, Charles F.	Deputy Secretary, USDA	03.11.05	03.14.05	04.06.05	04.12.05	04.27.05	**04.27.05**
	Dorr, Thomas C.	Under Secretary for Rural Develop., USDA	N/A	01.24.05	04.27.05	05.12.05	07.21.05	**07.21.05**
	Dorr, Thomas C.	Member, Commodity Credit Corp	N/A	01.24.05	04.27.05	05.12.05	07.21.05	**07.21.05**
	Johanns, Michael O.	Secretary, USDA	01.04.05	01.04.05	01.06.05	01.06.05	01.20.05	**01.20.05**
Armed Services	Stewart, Todd I.	Member, Nat'l Security Education Board	07.20.06	07.21.06				
	James, Ronald J.	Assistant Secretary, Manpower and Reserve Affairs, Army	07.20.06	07.21.06				
	McQueary, Charles E.	Director, Operational Test and Evaluation, DoD	06.29.06	06.29.06	07.18.06	07.20.06	07.21.06	**07.21.06**
	Jimenez, Frank R.	General Counsel, Department of the Navy	06.29.06	06.29.06	07.18.06			
	Wilkie, Robert	Assistant Secretary, Legislative Affairs, DoD	06.20.06	06.26.06	07.18.06			
	Conway-Welch, Colleen	Board of Regents, Uniformed Services University, Health Sciences	06.06.06	06.06.06				
	Yarington, C. Thomas	Board of Regents, Uniformed Services University, Health Sciences	06.06.06	06.06.06				
	Laufman, David H.	IG, Department of Defense	06.01.06	06.05.06	07.18.06			
	Tobey, William H.	Dep. Admin., Defense Nuclear Nonproliferation, NNSA, DOE	05.11.06	05.11.06	07.18.06			
	Payton, Sue C.	Assist. Secretary, Acquisition, Research & Development, Air Force	04.25.06	04.25.06	07.18.06	07.20.06	07.21.06	**07.21.06**
	Blair, Anita	Assistant Secretary, Manpower and Reserve Affairs, Air Force	04.13.06	04.24.06	07.18.06			
	England, Gordon	Deputy Secretary, DOD	N/A	02.10.06		N/A	N/A	N/A
	Smith, Dorrance	Assistant Secretary, Public Affairs, DOD	N/A	02.10.06	N/A	N/A	N/A	N/A
	Cohen, Benedict S.	General Counsel, Department of the Army, DoD	02.03.06	02.06.06	07.18.06			
	D'Agostino, Thomas P.	Deputy Administrator, Defense Programs, NNSA, DoE	01.27.06	01.27.06	02.15.06	02.16.06	02.17.06	**02.17.06**
	Geren, Preston M.	Under Secretary of the Army, DoD	01.17.05	01.18.06	02.15.06	02.16.06	02.17.06	**02.17.06**
	Finley, James I.	Deputy Under Secretary, Acquisition and Technology, DOD	12.19.05	12.20.05	02.15.06	02.16.06	02.17.06	**02.17.06**
	Dominguez, Michael	Deputy Under Secretary, Personnel and Readiness, DOD	11.21.05	12.13.05	02.15.06	06.27.06	06.29.06	**06.29.06**
(Recess Appointment: 01.04.06)	**Smith, Dorrance**	Assistant Secretary, Public Affairs, DOD	09.22.05	09.22.05	12.13.05	12.19.05	04.07.06	**04.07.06**

Committee	Name	Position	Intent	Nominated	Hearing	Reported	Floor	Confirmed
(Recess Appointment: 08.02.05)	Flory, Peter	Assistant Secretary of Defense, DOD	N/A	09.19.05				
(Recess Appointment: 08.09.05)	**Edelman, Eric S.**	Under Secretary, Policy, DOD	N/A	09.19.05	N/A	N/A	02.09.06	**02.09.06**
	Etter, Delores M.	Assist. Sec. of the Navy, Research, Develop., and Acquisition, DOD	09.06.05	09.06.05	10.25.05	10.27.05	10.28.05	**10.28.05**
	Wynne, Michael W.	Secretary of the Air Force, DOD	08.16.05	09.06.05	10.06.05	10.27.05	10.28.05	**10.28.05**
	Winter, Donald C.	Secretary of the Navy, DOD	08.16.05	09.06.05	10.06.05	10.27.05	11.10.05	**11.10.05**
	Young, John J.	Director, Defense Research and Engineering, DOD	07.28.05	07.28.05	10.25.05	10.27.05	10.28.05	**10.28.05**
	Eastin, Keith E.	Assistant Secretary, Installations and Environment, Army, DOD	06.29.05	06.29.05	07.28.05	07.28.05	07.29.05	**07.29.05**
	Eggenberger, A.J.	Mem., Defense Nuclear Facilities Board and designate Chairr	06.29.05	06.29.05	N/A	10.27.05		
	Bell, Phillip Jackson	Dep. Und. Sec., Logistics and Material Readiness, DOD	06.28.05	06.28.05	07.28.05	07.28.05	07.29.05	**07.29.05**
	Sega, Ronald M.	Under Secretary, Air Force, DOD	06.28.05	06.28.05	07.28.05	07.28.05	07.29.05	**07.29.05**
	Grimes, John G.	Assistant Secretary, Networks and Information Integration, DOD	06.16.05	06.16.05	07.28.05	10.27.05	10.28.05	**10.28.05**
	Anderson, William C.	Assist. Sec., Installations and Environment, Air Force, DOD	05.26.05	05.26.05	07.28.05	10.27.05	10.28.05	**10.28.05**
	***Rispoli, James A.**	Assistant Secretary, Environmental Management, DOE	05.17.05	05.17.05	06.29.05	06.30.05	07.29.05	**07.29.05**
(Recess Appointment: 08.09.05)	**Edelman, Eric S.**	Under Secretary, Policy, DOD	05.16.05	05.16.05	06.29.05	07.29.05	NA	NA
	Stanley, Daniel R.	Assistant Secretary, Legislative Affairs, DOD	05.13.05	05.16.05	06.29.05	06.30.05	06.30.05	**06.30.05**
	Krieg, Kenneth J.	Under Sec., Acquisition, Technology, and Logistics, DOD	04.01.05	04.04.05	04.21.05	05.25.05	05.26.05	**05.26.05**
(Recess Appointment: 01.04.06)	***England, Gordon***	Deputy Secretary, DOD	03.31.05	04.07.05	04.19.05	07.29.05	04.06.06	**04.06.06**
(Recess Appointment: 04.01.05)	**Turner, Sue Ellen**	Member, BRAC	03.15.05	03.15.05	NA	NA	NA	NA
(Recess Appointment: 04.01.05)	**Skinner, Samuel Knox**	Member, BRAC	03.15.05	03.15.05	NA	NA	NA	NA
(Recess Appointment: 04.01.05)	**Newton, Lloyd Warren**	Member, BRAC	NA	NA	NA	NA	NA	NA
(Recess Appointment: 04.01.05)	**Hill, James T.**	Member, BRAC	03.15.05	03.15.05	NA	NA	NA	NA
(Recess Appointment: 04.01.05)	**Hansen, James V.**	Member, BRAC	03.15.05	03.15.05	NA	NA	NA	NA
(Recess Appointment: 04.01.05)	**Gehman, Harold W.**	Member, BRAC	03.15.05	03.15.05	NA	NA	NA	NA
(Recess Appointment: 04.01.05)	**Coyle, Philip**	Member, BRAC	03.15.05	03.15.05	NA	NA	NA	NA
(Recess Appointment: 04.01.05)	**Bilbray, James H.**	Member, BRAC	03.15.05	03.15.05	NA	NA	NA	NA
(Recess Appointment: 04.01.05)	**Principi, Anthony J.**	Member and Chairman, BRAC	03.04.05	03.04.05	03.15.05	03.17.05	NA	NA
	Woodley, John Paul	Assistant Secretary of the Army, DOD	01.24.05	01.24.05	02.15.05	03.17.05	05.12.05	**05.12.05**
	Carr, James William	Member, Nat'l Security Education Board	01.24.05	01.24.05	N/A	03.17.05	03.17.05	**03.17.05**
	Dennison, George M.	Member, Nat'l Security Education Board	01.24.05	01.24.05	N/A	03.17.05	03.17.05	**03.17.05**
	McKenna, Andrew J.	Member, Nat'l Security Education Board	01.24.05	01.24.05	N/A	12.19.05		
	Skinner, Kiron K.	Member, Nat'l Security Education Board	01.24.05	01.24.05	N/A	03.17.05	03.17.05	**03.17.05**
(Recess Appointment: 08.02.05)	Flory, Peter	Assistant Secretary of Defense, DOD	01.24.05	01.24.05	N/A	07.28.05	N/A	N/A
	Penn, Buddie J.	Assistant Secretary, Navy, DOD	01.24.05	01.24.05	02.15.05	02.17.05	02.17.05	**02.17.05**
Banking, Housing and Urban Affairs	Rafiekian, Bijan	Member, Board of Directors, Export-Import Bank	07.20.06	07.21.06				
	Padilla, Christopher A.	Assistant Secretary, Export Administration, Dept. of Commerce	07.13.06	07.13.06				
	Mishkin, Frederic S.	Member, Board of Governors, Federal Reserve System	06.29.06	06.29.06	07.12.06			
	Moy, Edmund C.	Director of the Mint, Treasury	06.29.06	06.29.06	07.12.06			
	Conlin, Linda	First Vice President, Export-Import Bank	06.22.06	06.26.06	07.12.06			
	Grandmaison, J. Joseph	Member, Board of Directors, Export-Import Bank	06.22.06	06.26.06	07.12.06			
	Bacino, Geoffrey	Member, Federal Housing Finance Board	06.15.06	06.16.06	07.12.06			
	Kohn, Donald	Vice Chairman, Board of Governors, Federal Reserve System	05.18.06	05.18.06	06.08.06	06.14.06	06.19.06	**06.19.06**

Committee	Name	Position	Intent	Nominated	Hearing	Reported	Floor	Confirmed
	Casey, Kathy	Commissioner, SEC	05.18.06	05.18.06	06.08.06	06.14.06	06.15.06	**06.15.06**
	Bair, Sheila C.	Chairman, FDIC	05.01.06	05.02.06	06.08.06	06.14.06	06.15.06	**06.15.06**
	Lockhart, James B.	Director, Office of Federal Housing Enterprise Oversight, HUD	04.27.06	04.27.06	06.08.06	06.14.06	06.15.06	**06.15.06**
	Cox, John W.	CFO, HUD	03.02.06	03.02.06	05.16.06	05.25.06	05.26.06	**05.26.06**
	Rymer, Jon T.	Inspector General, FDIC	02.13.06	02.14.06	05.16.06	05.25.06	06.22.06	**06.22.06**
	Lambright, James	President, Export-Import Bank	02.13.06	02.13.06	05.16.06			
	Bucelo, Armando J.	Director, Board of Directors, Securities Investor Protection Corp.	02.03.06	02.06.06	05.16.06	05.25.06	05.26.06	**05.26.06**
	Farha, Todd S.	Director, Board of Directors, Securities Investor Protection Corp.	02.03.06	02.06.06	05.16.06	05.25.06	05.26.06	**05.26.06**
	Lazear, Edward P.	Member, Council of Economic Advisors, EOP	01.30.06	01.31.06	02.14.06	02.16.06	02.17.06	**02.17.06**
	Warsh, Kevin	Member, Board of Governors, Federal Reserve System	01.27.06	01.27.06	02.14.06	02.16.06	02.17.06	**02.17.06**
	Kroszner, Randall Scott	Member, Board of Governors, Federal Reserve System	01.27.06	01.27.06	02.14.06	02.16.06	02.17.06	**02.17.06**
	Simpson, James S.	Federal Transit Administrator, DoT	01.17.06	01.18.06	03.14.06	06.29.06		
	Couch, Robert M.	President, Government National Mortgage Association, HUD	01.04.06	01.18.06	03.14.06	06.14.06	06.15.06	**06.15.06**
	Bernanke, Ben S.	Chairman, Board of Governors, Federal Reserve System	10.24.05	11.01.05	11.15.05	11.16.05	01.31.06	**01.31.06**
	Bernanke, Ben S.	Member, Board of Governors, Federal Reserve System	10.24.05	11.01.05	11.15.05	11.16.05	01.31.06	**01.31.06**
	Hyland, Gigi	Member, National Credit Union Administration Board	09.29.05	09.29.05	10.25.05	11.03.05	11.07.05	**11.07.05**
	Baicker, Katherine	Member, Council of Economic Advisers, EOP	09.21.05	09.22.05	10.25.05	11.03.05	11.04.05	**11.04.05**
	Slaughter, Matthew	Member, Council of Economic Advisers, EOP	09.21.05	09.22.05	10.25.05	11.03.05	11.04.05	**11.04.05**
	Cabrera, Orlando J.	Assistant Secretary, Public and Indian Housing, HUD	08.19.05	09.06.05	10.25.05	11.03.05	11.04.05	**11.04.05**
	Lavin, Franklin L.	Under Secretary, International Trade, DOC	07.29.05	07.29.05	09.15.05	09.29.05	10.28.05	**10.28.05**
(Withdrawn on 09.19.05)	Neese, Terry	Director of the Mint, Treasury	07.29.05	07.29.05	09.20.05	N/A	N/A	N/A
	Henry, Emil W.	Assistant Secretary, Financial Institutions, Treasury	07.28.05	07.28.05	09.20.05	09.29.05	10.07.05	**10.07.05**
	Gottfried, Keith E.	General Counsel, HUD	07.27.05	07.27.05	09.15.05	09.29.05	10.07.05	**10.07.05**
	Gruenberg, Martin	Member, FDIC (For a term expiring 12/27/2012) (Reapp.)	N/A	07.25.05	07.26.05	07.28.05	07.29.05	**07.29.05**
	Gruenberg, Martin	Vice Chairperson, FDIC	07.22.05	07.22.05	07.26.05	07.28.05	07.29.05	**07.29.05**
	Gruenberg, Martin	Member of the Board of Directors, FDIC	07.22.05	07.22.05	07.26.05	07.28.05	07.29.05	**07.29.05**
	Nazareth, Annette	Member, Securities and Exchange Commission	07.22.05	07.22.05	07.26.05	07.28.05	07.29.05	**07.29.05**
	Campos, Roel C.	Member, Securities and Exchange Commission	07.22.05	07.22.05	07.26.05	07.28.05	07.29.05	**07.29.05**
	Williams, Darlene F.	Assistant Secretary, Policy Develop. & Research, HUD	07.22.05	07.25.05	09.15.05	09.29.05	10.07.05	**10.07.05**
	Nelson, Keith A.	Assistant Secretary, Administration, HUD	07.11.05	07.12.05	09.15.05	09.29.05	10.07.05	**10.07.05**
	O'Brien, Patrick M.	Assistant Secretary, Terrorist Financing, Treasury	N/A	06.29.05	09.20.05	09.29.05	10.07.05	**10.07.05**
	Kendrick, Kim	Assistant Secretary, Fair Housing and Equal Opportunity, HUD	06.29.05	06.29.05	09.15.05	09.29.05	10.07.05	**10.07.05**
	McCormick, David H.	Under Secretary, Export Administration, DOC	06.28.05	06.28.05	09.15.05	09.29.05	10.07.05	**10.07.05**
	Jackson, Daryl W.	Assistant Secretary, Export Enforcement, DOC	06.28.05	06.28.05	09.15.05	09.29.05	10.07.05	**10.07.05**
	Cox, Christopher	Commissioner, and upon confirmation, Chairman, SEC	06.02.05	06.30.05	07.26.05	07.28.05	07.29.05	**07.29.05**
	***Hernandez, Israel**	Assist. Sec. & Dir. Gen., US & Foreign Commercial Service, DoC	05.26.05	05.26.05	09.15.05	09.29.05	10.07.05	**10.07.05**
	Reich, John M.	Director, Thrift Supervision, Treasury, for a term of 5 years	06.06.05	06.06.05	07.26.05	07.28.05	07.29.05	**07.29.05**
	Hood, Rodney E.	Member, National Credit Union Administration Board	04.29.05	05.09.05	10.25.05	11.03.05	11.07.05	**11.07.05**
(Withdrawn on 06.06.05)	Reich, John M.	Director, Thrift Supervision, Treasury	04.26.05	05.25.05	N/A	N/A	N/A	N/A
	Montgomery, Brian D.	Asst. Sec., Housing & designate Fed. Housing Comm., HUD	04.12.05	04.25.05	05.25.05	06.09.05	06.13.05	**06.13.05**
	Bernanke, Ben S.	Member, Council of Economic Advisers, EOP	04.01.05	04.27.05	05.25.05	06.09.05	06.15.05	**06.15.05**
	Dugan, John	Comptroller of the Currency, Treas.	02.28.05	02.28.05	07.26.05	07.28.05	07.29.05	**07.29.05**

Committee	Name	Position	Intent	Nominated	Hearing	Reported	Floor	Confirmed
	Hardiman, William	Mem., Brd of Dir., Nat'l Instit. Of Blding Sciences	01.24.05	01.24.05	05.16.06	05.25.06	05.26.06	**05.26.06**
	Patenaude, Pamela	Assistant Sec., Community Planning and Development, HUD	01.24.05	01.24.05	N/A	04.15.05	04.15.05	**04.15.05**
	Rosenfeld, Ronald	Member, Board of Directors, Federal Housing Finance Board	01.24.05	01.25.05	03.01.05	03.09.05	03.16.05	**03.16.05**
Budget	McMillin, Stephen S.	Deputy Director, OMB	06.09.06	06.12.06				
	***Portman, Rob**	Director, OMB	04.18.06	04.27.06	05.11.06	05.23.06	05.26.06	**05.26.06**
Commerce, Science, and Transportation	Hays, Sharon	Associate Director, OSTP, EOP	07.20.06	07.21.06				
	Scovel, Calvin L.	IG, Department of Transportation	07.13.06	07.13.06				
	Wienecke, Nathaniel	Assistant Secretary, Legislative and Intergovernmental Affairs, DOC	06.29.06	06.29.06				
	Cohen, Jay M.	Under Secretary, Science and Technology, DHS	06.27.06	06.28.06				
	Connaughton, Sean T.	Administrator, Maritime Administration, DoT	06.27.06	06.28.06				
	Bell, Warren	Corporation for Public Broadcasting	06.20.06	06.26.06				
	Boskin, Chris	Corporation for Public Broadcasting	06.20.06	06.26.06				
	Pryor, David H.	Corporation for Public Broadcasting	06.20.06	06.26.06				
	Sumwalt, Robert L.	Member, NTSB	06.06.06	06.06.06				
	Nottingham, Charles D.	Member, Surface Transportation Board	06.01.06	06.05.06				
	Snelling, Charles	Member, Metropolitan Washington Airports Authority	06.01.06	06.05.06				
	Biden, R. Hunter	Member, Reform Board (Amtrak)	05.16.06	05.16.06	06.08.06	07.19.06		
	McLean, Donna R.	Member, Reform Board (Amtrak)	05.16.06	05.16.06	06.08.06	07.19.06		
	Hill, John H.	Administrator, Federal Motor Carrier Safety Administration	05.16.06	05.16.06	06.08.06	07.19.06		
	Kneuer, John M. R.	Assistant Secretary, Communications &Information, DOC	05.01.06	05.01.06				
	Martin, Kevin	Member, FCC	04.25.06	04.25.06				
	Rosenker, Mark V.	Chairman, NTSB	04.13.06	04.24.06	06.08.06	07.19.06		
(Withdrawn: 04.24.06)	Emling, John G.	Assistant Secretary, Legislative & Intergovernmental Affairs, DOC	02.23.06	02.27.06	N/A	N/A	N/A	N/A
	Sosa, Enrique J.	Member, Reform Board (Amtrak)	N/A	02.10.06				
	Hall, Floyd	Member, Reform Board (Amtrak)	N/A	02.10.06				
	Steinberg, Andrew	Assistant Secretary, Aviation & International Affairs, DoT	02.09.06	02.10.06	06.08.06	07.19.06		
	McDowell, Robert	Commissioner, FCC	02.03.06	02.06.06	03.09.06	03.16.06	05.26.06	**05.26.06**
	Barrett, Thomas	Administrator, Pipeline & Hazardous Materials Safety Admin., DoT	01.24.06	01.25.06	02.07.06	03.16.06	05.26.06	**05.26.06**
	Duvall, Tyler D.	Assistant Secretary, Transportation Policy, DoT	01.17.06	01.18.06	02.07.06	03.16.06	05.26.06	**05.26.06**
	Nason, Nicole R.	Administrator, National Highway Traffic Safety Admin., DoT	01.17.06	01.18.06	02.07.06	03.16.06	05.26.06	**05.26.06**
	Karr, Roger Shane	Assistant Secretary, Governmental Affairs, DoT	01.17.06	01.18.06	02.07.06	03.16.06	05.26.06	**05.26.06**
(Withdrawn on 03.27.06)	Sanborn, David C.	Administrator, Maritime Administration, DoT	01.17.06	01.18.06	02.07.06	N/A	N/A	N/A
	Cresanti, Robert C.	Under Secretary, Technology, DOC	11.10.05	11.10.05	02.07.06	03.16.06	03.16.06	**03.16.06**
	Tate, Deborah Taylor	Member, Federal Communications Commission (FCC)	11.09.05	11.09.05	12.13.05	12.13.05	12.21.05	**12.21.05**
	Copps, Michael Joseph	Member, Federal Communications Commission (FCC)	11.09.05	11.09.05	12.13.05	12.13.05	12.21.05	**12.21.05**
	Rosch, J. Thomas	Commissioner, Federal Trade Commission (FTC)	09.29.05	09.29.05	11.14.05	11.17.05	12.17.05	**12.17.05**
	Dale, Shana L.	Deputy Administrator, NASA	09.09.05	09.13.05	11.01.05	11.02.05	11.04.05	**11.04.05**
	Higgins, Kathryn	Member, National Transportation Safety Board (NTSB)	07.28.05	07.28.05	11.01.05	11.02.05	12.17.05	**12.17.05**
	Kovacic, William E.	Commissioner, Federal Trade Commission (FTC)	07.28.05	07.28.05	11.14.05	11.17.05	12.17.05	**12.17.05**
	Dye, Rebecca F.	Commissioner, Federal Maritime Commission	07.11.05	07.12.05	N/A	07.21.05	07.22.05	**07.22.05**

Committee	Name	Position	Intent	Nominated	Hearing	Reported	Floor	Confirmed
	Hernandez, Israel	Assist. Sec. & Dir. Gen., US & Foreign Commercial Service, DoC	05.26.05	05.26.05	06.16.05	06.23.05	10.07.05	**10.07.05**
	Jeffrey, William Alan	Director, NIST, DOC	05.24.05	05.25.05	06.16.05	06.23.05	07.22.05	**07.22.05**
	Kaveeshwar, Ashok	Administrator, Research and Innov. Tech. Admin., DOT	05.24.05	05.25.05	06.16.05	06.23.05	06.30.05	**06.30.05**
	***Hawley, Edmund S.**	Asst. Sec., Transportation Security Administration, DHS	05.06.05	05.19.05	06.16.05	06.23.05	07.22.05	**07.22.05**
	Sullivan, John J.	General Counsel, DOC	04.26.05	05.09.05	05.18.05	06.23.05	07.22.05	**07.22.05**
	Sheinberg, Phyllis F.	Asst. Sec., Budgets and Programs and CFO, DOT	04.12.05	04.14.05	04.26.05	04.27.05	04.28.05	**04.28.05**
	Cino, Maria	Deputy Secretary, DOT	04.06.05	04.06.05	04.26.05	04.27.05	05.11.05	**05.11.05**
	Sampson, David A.	Deputy Secretary, DOC (Designated Acting on 05.02.05)	04.01.05	04.04.05	05.18.05	06.23.05	07.22.05	**07.22.05**
(Withdrawn on 12.13.05)	Connors, Ellen Engleman	Chairman, National Transportation Safety Board (NTSB)	03.24.05	04.04.05	N/A	N/A	N/A	N/A
	Rosenker, Mark V.	Member, National Transportation Safety Board (NTSB)	03.24.05	04.04.05	11.01.05	11.02.05	12.17.05	**12.17.05**
	Boardman, Joseph H.	Administrator, Federal Railroad Administration, DOT	03.17.05	03.17.05	04.12.05	04.27.05	04.28.05	**04.28.05**
	Griffin, Michael D.	Administrator, NASA	03.11.05	03.14.05	04.12.05	04.13.05	04.13.05	**04.13.05**
	Nord, Nancy Ann	Commissioner, CPSC, 7 yrs. term from 10.27.05	02.28.05	02.28.05	04.12.05	04.27.05	04.28.05	**04.28.05**
	Nord, Nancy Ann	Commissioner, CPSC, for term expiring 10.26.05	02.28.05	02.28.05	04.12.05	04.27.05	04.28.05	**04.28.05**
	Cobey, William	Mem., Brd of Dir., Metro. Wash. Airports Auth.	02.28.05	02.28.05	04.12.05	04.27.05	04.28.05	**04.28.05**
(Recess Appointment: 01.04.06)	Sosa, Enrique J.	Member, Reform Board (Amtrak)	01.24.05	01.24.05				
(Recess Appointment: 01.04.06)	Hall, Floyd	Member, Reform Board (Amtrak)	01.24.05	01.24.05				
	Gutierrez, Carlos M.	Secretary, DOC	01.04.05	01.04.05	01.05.05	01.06.05	01.24.05	**01.24.05**
Energy and Natural Resources	Johnson, Robert	Commissioner, Reclamation, Department of the Interior	07.20.06	07.21.06				
	Pearce, Drue	Federal Coordinator, Alaska Natural Gas Transportation Projects	06.09.06	06.12.06	07.20.06			
	Spitzer, Marc	Member, FERC	06.09.06	06.12.06	06.28.06	07.12.06	07.14.06	**07.14.06**
	Correll, John Ray	Director, Office of Surface Mining Reclamation &Enforce., DoI	05.16.06	05.16.06	07.20.06			
	Myers, Mark	Director, USGS, DoI	05.03.06	05.03.06	07.20.06			
	Kempthorne, Dirk	Secretary, Department of Interior	03.16.06	04.24.06	05.04.06	05.10.06	05.26.06	**05.26.06**
	Moeller, Philip	Member, FERC	03.07.06	03.07.06	06.08.06	06.21.06	07.14.06	**07.14.06**
	Wellinghof, Jon	Member, FERC	03.07.06	03.07.06	06.08.06	06.21.06	07.14.06	**07.14.06**
	Spurgeon, Dennis R.	Assistant Secretary, Nuclear Energy, DOE	02.13.06	02.13.06	03.09.06	03.15.06	03.27.06	**03.27.06**
	Karsner, Alexander	Assistant Secretary, EERE, DOE	12.21.05	12.21.05	03.09.06	03.15.06	03.16.06	**03.16.06**
	Orbach, Raymond	Under Secretary for Science, DOE	N/A	12.13.05	03.09.06	03.15.06	05.26.06	**05.26.06**
	Bernhardt, David Longly	Solicitor, Department of the Interior	11.17.05	11.18.05	03.09.06	03.15.06		
	Sproat, Edward F.	Director, Civilian Radioactive Waste Management, DOE	09.07.05	09.08.05	11.10.05	11.16.05	05.26.06	**05.26.06**
	Jarrett, Jeffrey D.	Assistant Secretary, Fossil Energy, DOE	08.31.05	09.06.05	11.10.05	11.16.05	12.17.05	**12.17.05**
	***Rispoli, James A.**	Assistant Secretary, Environmental Management, DOE	05.17.05	05.17.05	07.12.05	07.21.05	07.29.05	**07.29.05**
	Limbaugh, Mark A.	Assistant Secretary, Water and Science, DOI	05.10.05	05.11.05	07.14.05	07.21.05	07.22.05	**07.22.05**
	Sigal, Jill L.	Asst. Sec., Congressional and Intergovernmental, DOE	05.06.05	05.09.05	07.12.05	07.21.05	07.28.05	**07.28.05**
	Weimer, R. Thomas	Assist. Sec., Policy, Management, and Budget, DOI	05.02.05	05.09.05	07.14.05	07.21.05	12.21.05	**12.21.05**
	Hill, David R.	General Counsel, DOE	04.12.05	04.14.05	07.12.05	07.21.05	07.28.05	**07.28.05**
	Garman, David	Under Secretary, DOE	03.04.05	03.04.05	04.06.05	04.13.05	06.15.05	**06.15.05**
	Sell, Jeffrey Clay	Deputy Secretary, DOE	02.08.05	02.28.05	03.09.05	03.16.05	03.17.05	**03.17.05**
	Scarlett, Patricia Lynn	Deputy Secretary, DOI	02.18.05	02.18.05	03.09.05	03.16.05	11.18.05	**11.18.05**
	Bodman, Samuel W.	Secretary, DOE	01.04.05	01.04.05	01.19.05	01.26.05	01.31.05	**01.31.05**

Committee	Name	Position	Intent	Nominated	Hearing	Reported	Floor	Confirmed
Environment and Public Works	Prescott, Stephen	Udall Foundation	07.17.06	07.18.06				
	Udall, Anne	Udall Foundation	07.17.06	07.18.06				
	Wark, William B.	Member, Chemical Safety and Hazard Investigation Board	06.20.06	06.26.06				
	Wright, William E.	Member, Chemical Safety and Hazard Investigation Board	06.20.06	06.26.06				
	Klein, Dale	Chairman, Nuclear Regulatory Commission (NRC)	04.27.06	04.27.06	05.17.06	05.23.06	05.26.06	**05.26.06**
	O'Neill, Molly A.	Assistant Administrator, Environmental Information, EPA	03.27.06	03.27.06	05.17.06	05.23.06		
	Capka, J. Richard	Administrator, Federal Highway Administration, DoT	03.07.06	03.07.06	04.05.06	04.26.06	05.26.06	**05.26.06**
	Wehrum, William L.	Assistant Administrator, Air and Radiation , EPA	02.27.06	02.27.06	04.05.06	04.26.06		
	Gulliford, James B.	Assistant Administrator, Toxic Substances, EPA	01.17.05	01.18.06	04.05.06	04.26.06	06.29.06	**06.29.06**
	DePriest, Donald R.	Member, TVA	12.21.05	12.21.05	02.08.06	02.15.06	03.03.06	**03.03.06**
	Thrailkill, Howard	Member, TVA	12.21.05	12.21.05	02.08.06	02.15.06	03.03.06	**03.03.06**
	Williams, Susan R.	Member, TVA	12.21.05	12.21.05	02.08.06	02.15.06	03.03.06	**03.03.06**
	Bottorff, Dennis	Member, TVA	11.17.05	11.17.05	02.08.06	02.15.06	03.03.06	**03.03.06**
	Duncan, Robert M.	Member, TVA	11.17.05	11.17.05	02.08.06	02.15.06	03.03.06	**03.03.06**
	Sansom, William	Member, TVA	11.17.05	11.17.05	02.08.06	02.15.06	03.03.06	**03.03.06**
(Withdrawn on 12.21.05)	Thrailkill, Howard	Member, TVA	11.17.05	11.17.05	N/A	N/A	N/A	N/A
(Withdrawn on 12.21.05)	Williams, Susan R.	Member, TVA	11.17.05	11.17.05	N/A	N/A	N/A	N/A
	Bracy, Terrence L.	Member, Board of Trustees, Udall Foundation	09.29.05	10.06.05	02.08.06	02.15.06	02.16.06	**02.16.06**
	Gray, Lyons	Chief Financial Officer, EPA	09.06.05	09.06.05	09.22.05	10.06.05	10.07.05	**10.07.05**
	Baruah, Santanu K.	Assist. Sec., Econ. Develop., DOC (Designated Acting on 09.15.05)	08.31.05	09.06.05	09.22.05	10.06.05	12.17.05	**12.17.05**
	McGaffigan, Edward	Member, Nuclear Regulatory Commission (NRC)	07.28.05	07.28.05	09.22.05	10.06.05	10.07.05	**10.07.05**
	Gray, George M.	Assistant Administrator, Research and Development, EPA	07.28.05	07.28.05	09.22.05	10.06.05	10.07.05	**10.07.05**
	Hall, H. Dale	Director, U.S. Fish and Wildlife Services, DOI	07.15.05	07.18.05	09.22.05	10.06.05	10.07.05	**10.07.05**
	Bodine, Susan P.	Assistant Administrator, Solid Waste, EPA	06.28.05	06.28.05	07.14.05	07.20.05	12.17.05	**12.17.05**
	Nakayama, Granta Y.	Assist. Administrator, Enforcement & Compliance Assurance, EPA	06.23.05	06.23.05	07.14.05	07.20.05	07.29.05	**07.29.05**
	Peacock, Marcus	Deputy Administrator, EPA	06.01.05	06.06.05	07.14.05	07.20.05	07.28.05	**07.28.05**
	Johnson, Stephen L.	Administrator, EPA	03.04.05	03.17.05	04.06.05	04.13.05	04.28.05	**04.28.05**
(Recess Appointment: 01.19.05)	**Lyons, Peter B.**	Member, Nuclear Regulatory Commission (NRC)	02.14.05	02.14.05	04.20.05	05.23.06	05.26.06	**05.26.06**
(Recess Appointment: 01.19.05)	**Jaczko, Gregory B.**	Member, Nuclear Regulatory Commission (NRC)	02.14.05	02.14.05	04.20.05	05.23.06	05.26.06	**05.26.06**
	Grisoli, William T.	Member, MS River Commission	02.08.05	02.08.05	04.06.05	04.13.05	04.27.05	**04.27.05**
	Butler, Michael	Member, Board of Trustees, Udall Foundation	01.24.05	01.24.05	04.06.05	04.13.05		
	Rappoport, D. Michael	Member, Board of Trustees, Udall Foundation	01.24.05	01.24.05	04.06.05	04.13.05		
	Riley, Maj. Gen. Don T.	Member & Pres., MS River Commission	01.24.05	01.24.05	04.06.05	04.13.05	04.27.05	**04.27.05**
	Luna, Luis	Assistant Administrator, EPA	01.24.05	01.24.05	04.06.05	04.13.05	04.27.05	**04.27.05**
	Woodley, John Paul	Assistant Secretary of the Army, DOD	01.24.05	01.24.05	04.06.05	04.13.05	05.12.05	**05.12.05**
(Withdrawn on 06.16.05)	Skinner, Thomas V.	Assistant Administrator, EPA	01.24.05	01.24.05	N/A	N/A	N/A	N/A
(Withdrawn on 07.29.05)	Konetzni, Albert Henry	Member, NRC	01.04.05	01.04.05	N/A	N/A	N/A	N/A
Finance	**Paulson, Henry M.**	Secretary, Department of the Treasury	05.30.06	06.19.06	06.27.06	06.28.06	06.28.06	**06.28.06**
	Solomon, Eric	Assistant Secretary, Tax Policy, Treasury	05.08.06	05.09.06	07.13.06			
	Cherecwich, Paul	Member, Internal Revenue Service Oversight Board	04.27.06	05.01.06				

Committee	Name	Position	Intent	Nominated	Hearing	Reported	Floor	Confirmed
	Hammond, Donald V.	Member, Internal Revenue Service Oversight Board	04.27.06	05.01.06				
	West, Catherine G.	Member, Internal Revenue Service Oversight Board	04.27.06	05.01.06				
	Wince-Smith, Deborah	Member, Internal Revenue Service Oversight Board	04.27.06	05.01.06				
	Schwab, Susan	USTR, EOP	04.18.06	05.03.06	05.16.06	05.22.06	06.08.06	**06.08.06**
	Basham, W. Ralph	Commissioner, Customs, DHS	01.30.06	01.31.06	04.05.06	05.18.06	05.26.06	**05.26.06**
	Crowder, Richard T.	Chief Agriculture Negotiator, USTR, EOP	11.16.05	11.17.05	12.14.05	12.16.05	12.17.05	**12.17.05**
	Meron, Daniel	General Counsel, HHS	11.15.05	11.17.05				
	Spooner, David	Assistant Secretary, Import Administration, DOC	11.10.05	11.10.05	12.14.05	12.16.05	12.17.05	**12.17.05**
(Recess Appointment: 04.19.06)	Palmer, John L.	Member, Brd of Trust., Fed. Supple. Med. Insurance Trust Fund	11.03.05	11.07.05	N/A	N/A	N/A	N/A
(Recess Appointment: 04.19.06)	Palmer, John L.	Member, Brd of Trust., Fed. Old-Age & Survivors Insur.Trust Fund	11.03.05	11.07.05	N/A	N/A	N/A	N/A
(Recess Appointment: 04.19.06)	Palmer, John L.	Member, Brd of Trust., Fed. Hospital Insurance Trust Fund	11.03.05	11.07.05	N/A	N/A	N/A	N/A
(Recess Appointment: 04.19.06)	Saving, Thomas R.	Member, Brd of Trust., Fed. Supple. Med. Insurance Trust Fund	11.03.05	11.07.05	N/A	N/A	N/A	N/A
(Recess Appointment: 04.19.06)	Saving, Thomas R.	Member, Brd of Trust., Fed. Old-Age & Survivors Insur. Trust Fund	11.03.05	11.07.05	N/A	N/A	N/A	N/A
(Recess Appointment: 04.19.06)	Saving, Thomas R.	Member, Brd of Trust., Fed. Hospital Insurance Trust Fund	11.03.05	11.07.05	N/A	N/A	N/A	N/A
	Schwab, Susan Rasinski	Deputy USTR, EOP	N/A	11.02.05	N/A	11.10.05	11.10.05	**11.10.05**
	Schwab, Susan Rasinski	Deputy USTR, EOP	N/A	10.06.05	10.18.05	10.25.05	10.28.05	**10.28.05**
	Fratto, Antonio	Assistant Secretary, Public Affairs, Treasury	N/A	10.06.05	12.14.05	12.16.05	12.17.05	**12.17.05**
	Bohigian, David Steele	Assistant Secretary, Market Access and Compliance, DOC	N/A	10.06.05	12.14.05	12.16.05	12.17.05	**12.17.05**
	Bhatia, Karan K.	Deputy USTR, EOP	09.13.05	09.15.05	10.18.05	10.25.05	10.28.05	**10.28.05**
	Halpern, James S.	Judge of the United States Tax Court	N/A	09.06.05	10.18.05	10.25.05	10.28.05	**10.28.05**
	Lowery, Clay	Deputy Under Secretary, International Affairs, Treasury	08.23.05	09.06.05	10.18.05	10.25.05	10.28.05	**10.28.05**
	Maupin, John E.	Member, Social Security Advisory Board, SSAB	08.09.05	09.06.05				
	Lavin, Franklin L.	Under Secretary, International Trade, DOC	07.29.05	07.29.05	10.18.05	10.25.05	10.28.05	**10.28.05**
	Ventimiglia, Vincent J.	Assistant Secretary, Legislation, HHS	07.15.05	07.18.05	12.14.05	12.19.05	12.21.05	**12.21.05**
	Fromer, Kevin I.	Deputy Under Secretary, Legislative Affairs, Treasury	06.03.05	06.06.05	07.20.05	07.28.05	07.29.05	**07.29.05**
(Withdrawn on 10.07.05)	Morrison, Philip D.	Assistant Secretary, Tax Policy, Treasury	05.26.05	05.26.05	N/A	N/A	N/A	N/A
	Kimmitt, Robert M.	Deputy Secretary, Treasury	05.03.05	06.29.05	07.20.05	07.29.05	07.29.05	**07.29.05**
	Aranoff, Shara L.	Commissioner, U.S. International Trade Commission	04.27.05	04.27.05	05.24.05	07.29.05	07.29.05	**07.29.05**
	Quarles, Randal	Under Secretary for Domestic Finance, Treasury	04.26.05	05.26.05	07.20.05	07.29.05	07.29.05	**07.29.05**
	Pack, Sandra L.	Assistant Secretary for Management and CFO, Treasury	04.26.05	05.16.05	07.20.05	07.29.05	07.29.05	**07.29.05**
	Johnson, Charles E.	Assist. Secretary for Budget, Technology, Finance, HHS	04.21.05	04.25.05	05.24.05	07.20.05	07.22.05	**07.22.05**
	Portman, Robert J.	USTR, EOP	04.13.05	04.13.05	04.21.05	04.26.05	04.29.05	**04.29.05**
	Azar, Alex M.	Deputy Secretary, HHS	04.12.05	04.19.05	05.24.05	07.20.05	07.22.05	**07.22.05**
	Adams, Timothy D.	Under Secretary, Treasury	04.06.05	04.06.05	05.24.05	07.29.05	07.29.05	**07.29.05**
	DeFrancis, Suzanne C.	Assistant Secretary for Public Affairs, HHS	03.29.05	04.04.05	05.24.05	07.20.05	07.22.05	**07.22.05**
	Levinson, Daniel R.	IG, HHS	01.24.05	01.24.05	02.17.05	04.13.05	06.08.05	**06.08.05**
	Damelin, Harold	IG, Treasury	01.24.05	01.24.05	02.17.05	03.09.05	03.17.05	**03.17.05**
	Wagner, Raymond T.	Member, IRS Oversight Brd., Treas.	01.24.05	01.24.05	02.17.05	03.09.05	03.16.05	**03.16.05**
	Brown, Jeffrey Robert	Member, Social Security Advisory Board, SSAB	01.04.05	01.04.05	12.14.05			
	Leavitt, Michael O.	Secretary, HHS	01.04.05	01.04.05	01.19.05	01.25.05	01.26.05	**01.26.05**
Foreign Relations	Kunder, James R.	Deputy Administrator, USAID	07.20.06	07.21.06				

Committee	Name	Position	Intent	Nominated	Hearing	Reported	Floor	Confirmed
	Ourisman, Mary Martin	Ambassador to Barbados	07.20.06	07.21.06				
	Stewart, Karen B.	Ambassador to Belarus	07.20.06	07.21.06				
	Bishop, Clyde	Ambassador to the Republic of the Marshall Islands	07.17.06	07.18.06				
	Dybul, Mark	Coordinator, U.S. Govt. Activities to Combat HIV/AIDS Globally	07.17.06	07.18.06				
	Graber, Richard	Ambassador to the Czech Republic, State	07.13.06	07.13.06				
	Paulson, Henry M.	U.S. Gov., International Monetary Fund	07.11.06	07.12.06				
	Paulson, Henry M.	U.S. Gov., International Bank for Reconstruction & Development	07.11.06	07.12.06				
	Paulson, Henry M.	U.S. Gov., Inter-American Development Bank	07.11.06	07.12.06				
	Paulson, Henry M.	U.S. Gov., African Development Bank	07.11.06	07.12.06				
	Paulson, Henry M.	U.S. Gov., African Development Fund	07.11.06	07.12.06				
	Paulson, Henry M.	U.S. Gov., Asian Development Bank	07.11.06	07.12.06				
	Paulson, Henry M.	U.S. Gov., European Bank for Reconstruction & Development	07.11.06	07.12.06				
	Courville, Cindy Lou	Representative to the African Union, State	07.11.06	07.13.06				
	Goldberg, Philip S.	Ambassador to the Republic of Bolivia, State	07.11.06	07.12.06				
	Rood, John C.	Assistant Secretary, International Security Non-Profileration, State	07.11.06	07.12.06				
	Johnson, Donald C.	Ambassador to the Republic of Equatorial Guinea	06.29.06	06.29.06				
	Foley, Thomas C.	Ambassador to Ireland, State	06.15.06	06.16.06	06.28.06	06.29.06	06.29.06	**06.29.06**
	Cabrera, Cesar	Ambassador to the Republic of Mauritius	06.06.06	06.06.06				
	Blake, Robert O.	Ambassador to the Democratic Socialist Republic of Sri Lanka	05.24.06	05.25.06	06.15.06	06.29.06	06.29.06	**06.29.06**
	Hoagland, Richard E.	Ambassador to the Republic of Armenia	05.23.06	05.23.06	06.28.06			
	Sobel, Clifford M.	Ambassador to the Federated Republic of Brazil	05.23.06	05.23.06	06.22.06	06.29.06	06.29.06	**06.29.06**
	Brown, Gayleatha	Ambassador to the Republic of Benin, State	05.11.06	05.11.06	05.25.06	06.29.06	06.29.06	**06.29.06**
	Coneway, Peter R.	Ambassador to Switzerland, State	05.11.06	05.11.06	06.28.06	06.29.06	06.29.06	**06.29.06**
	Rocca, Christina	U.S. Representative to the Conference on Disarmament, State	05.11.06	05.11.06	07.17.06			
	Symington, W. Stuart	Ambassador to the Republic of Djibouti	05.08.06	05.08.06	05.25.06	06.29.06	06.29.06	**06.29.06**
	Taylor, William B.	Ambassador to Ukraine, State	05.01.06	05.01.06	05.12.06	05.23.06	05.26.06	**05.26.06**
	Liberi, Dawn M.	Amb. to the Islamic Republic of Mauritania, State	05.01.06	05.01.06				
	Wood, Michael	Ambassador to Sweden, State	05.01.06	05.01.06	05.17.06	05.23.06	05.26.06	**05.26.06**
	Bradtke, Robert A.	Ambassador to the Republic of Croatia, State	04.27.06	04.27.06	05.17.06	05.23.06	05.26.06	**05.26.06**
	Foley, April H.	Ambassador to the Republic of Hungary, State	04.25.06	04.25.06	05.17.06	05.23.06	05.26.06	**05.26.06**
	Jacobson, Tracey Ann	Ambassador to the Republic of Tajikistan, State	04.25.06	04.25.06	05.17.06	05.23.06	05.26.06	**05.26.06**
	Vasquez, Gaddi H.	U.S. Representative to the UN for Food and Agriculture	04.25.06	04.25.06	05.24.06	06.29.06	06.29.06	**06.29.06**
	Sullivan, Dan	Assistant Secretary, Economic and Business Affairs, State	04.13.06	04.24.06	05.12.06	05.23.06	05.26.06	**05.26.06**
	Ford, Robert	Ambassador to the Republic of Algeria, State	04.13.06	04.24.06	05.03.06	05.23.06	05.26.06	**05.26.06**
	Rowe, Leslie	Amb. to Papua New Guinea, the Solomon Islands, and Vanuatu	04.13.06	04.24.06	06.19.06	06.29.06	06.29.06	**06.29.06**
	Derse, Anne E.	Ambassador to the Azerbaijan Republic	04.13.06	04.24.06	05.12.06	05.23.06	05.26.06	**05.26.06**
	Cloud, John A.	Ambassador to the Republic of Lithuania	04.06.06	04.06.06	05.17.06	05.23.06	05.26.06	**05.26.06**
	Williamson, John Clint	Ambassador at Large for War Crime Issues	04.06.06	04.06.06	05.24.06	06.29.06	06.29.06	**06.29.06**
	Bost, Eric	Ambassador to the Republic of South Africa	04.04.06	04.05.06	05.25.06	06.29.06	06.29.06	**06.29.06**
	Hughes, Lisa	Ambassador to the Republic of Suriname	04.04.06	04.05.06	05.10.06	05.23.06	05.26.06	**05.26.06**
	Wayne, E. Anthony	Ambassador to Argentina	04.04.06	04.05.06	05.10.06	06.29.06		
	Robinson, David M.	Ambassador to Co-Operative Republic of Guyana	04.04.06	04.05.06	05.10.06	05.23.06	05.26.06	**05.26.06**

Committee	Name	Position	Intent	Nominated	Hearing	Reported	Floor	Confirmed
	Kirby, Michael	Ambassador to the Republic of Moldova, State	03.16.06	03.27.06	05.17.06	05.23.06	05.26.06	**05.26.06**
	Minton, Mark	Ambassador to Mongolia, State	03.15.06	03.15.06	04.06.06	05.23.06	05.26.06	**05.26.06**
	McCallum, Robert	Ambassador to Australia, State	03.10.06	03.13.06	06.19.06	06.29.06	06.29.06	**06.29.06**
	Tichenor, Warren	U.S. Representative to the European Office of the UN	03.07.06	03.15.06	03.28.06	05.23.06	05.26.06	**05.26.06**
	Ranneberger, Michael E	Ambassador to the Republic of Kenya	03.07.06	03.07.06	05.25.06	06.29.06	06.29.06	**06.29.06**
	Godec, Robert F.	Ambassador to the Republic of Tunisia	03.07.06	03.07.06	05.03.06	05.23.06	05.26.06	**05.26.06**
	Staples, George McDad	Director General, Foreign Service, State	03.02.06	03.02.06	03.28.06	05.10.06	05.19.06	**05.19.06**
	Sauerbrey, Ellen R.	Assistant Secretary, Population, Refugees, and Migration, State	N/A	02.10.06				
	Wallace, Roger W.	Member, Brd.of Direct., Inter-Amer. Foundation	N/A	02.10.06				
	Hogan, Nadina	Member, Brd.of Direct., Inter-Amer. Foundation	N/A	02.10.06				
	Gray, C. Boyden	Representative to the European Union, State	N/A	02.10.06				
	Brister, Patricia	U.S. Representative, Economic and Social Council, UN	02.07.06	02.08.06	03.28.06	05.23.06	05.26.06	**05.26.06**
	Chellaraj, Rajkumar	Assistant Secretary, Administration,	01.24.06	01.25.06	03.28.06	05.23.06	05.26.06	**05.26.06**
	Tobias, Randall	Administrator, USAID	01.19.06	02.17.06	03.07.06	03.14.06	03.29.06	**03.29.06**
	Bernanke, Ben S.	U.S. Alternate Governor, International Monetary Fund (IMF)	01.17.05	01.18.06	N/A	02.15.06	02.16.06	**02.16.06**
	Boucher, Richard A.	Assistant Secretary, South Asian Affairs, State	01.17.05	01.18.06	02.16.06	02.16.06	02.17.06	**02.17.06**
	Bliss, Donald T.	U.S. Rep., Council of the International Civil Aviation Organization	01.12.06	01.18.06	N/A	02.15.06	02.16.06	**02.16.06**
	Miller, Richard T.	U.S. Representative, Economic and Social Council, UN	01.06.06	01.25.06	03.08.06	03.14.06	03.16.06	**03.16.06**
	Miller, Richard T.	U.S. Alt. Representative, General Assembly, UN	01.06.06	01.25.06	03.08.06	03.14.06	03.16.06	**03.16.06**
	Sanders, Jackie W.	U.S. Alt. Representative, Special Political Affairs, UN	01.06.06	01.18.06	01.25.06	02.15.06	02.16.06	**02.16.06**
	Wallace, Mark D.	U.S. Representative, Management and Reform, UN	01.06.06	01.18.06	01.25.06	03.14.06	03.16.06	**03.16.06**
	Simon, John	Executive Vice President, OPIC	01.04.06	01.18.06	03.08.06	03.14.06	03.16.06	**03.16.06**
	Butenis, Patricia	Amb. to the People's Republic of Bangladesh, State	01.04.06	01.18.06	02.02.06	02.15.06	02.16.06	**02.16.06**
	Grappo, Gary A.	Amb. to the Sultanate of Oman, State	12.13.05	12.13.05	02.02.06	02.15.06	02.16.06	**02.16.06**
	Higgins, Bradford	Assistant Secretary, CFO, State	11.21.05	12.13.05	01.19.06	02.15.06	02.16.06	**02.16.06**
	Higgins, Bradford	Assistant Secretary, Resource Management and CFO, State	11.21.05	12.13.05	01.19.06	02.15.06	02.16.06	**02.16.06**
	McGee, James D.	Amb. to the Union of Comoros, State	N/A	11.18.05	N/A	02.15.06	02.16.06	**02.16.06**
	Michalak, Michael	U.S. Senior Official to the APEC Forum, State	11.16.05	11.18.05	01.31.06	02.15.06	02.16.06	**02.16.06**
	McMurray, Claudia A.	Assist. Sec., Oceans & Intern. Environ. & Scientific Affairs, State	11.15.05	11.17.05	01.19.06	02.15.06	02.16.06	**02.16.06**
	Payne, Donald M.	U.S. Representative, 60th Session, UN General Assembly	11.09.05	11.10.05	N/A	11.18.05	11.18.05	**11.18.05**
	Royce, Edward Randall	U.S. Representative, 60th Session, UN General Assembly	11.09.05	11.10.05	N/A	11.18.05	11.18.05	**11.18.05**
	Ameri, Goli	U.S. Representative, 60th Session, UN General Assembly	11.09.05	11.10.05	N/A	05.23.06	05.26.06	**05.26.06**
	Acklie, Duane	U.S. Representative, 60th Session, UN General Assembly	11.09.05	11.10.05	N/A	05.23.06	05.26.06	**05.26.06**
	O'Brien, Robert C.	U.S. Representative, 60th Session, UN General Assembly	11.09.05	11.10.05	N/A	05.23.06	05.26.06	**05.26.06**
	Sanderson, Janet Ann	Amb. to the Republic of the Haiti, State	11.07.05	11.09.05	01.25.06	02.15.06	02.16.06	**02.16.06**
	Kenney, Kristie Anne	Amb. to the Republic of the Philippines, State	11.03.05	11.07.05	01.31.06	02.15.06	02.16.06	**02.16.06**
	Weisberg, Robert	Amb. to the Republic of the Congo, State	11.03.05	11.07.05	01.25.06	02.15.06	02.16.06	**02.16.06**
	Browning, Steven	Amb. to the Republic of Uganda, State	11.01.05	11.01.05	01.25.06	02.15.06	02.16.06	**02.16.06**
	Jackson, Jeanine	Amb. to the Republic of Burkina Faso, State	11.01.05	11.01.05	02.08.06	02.15.06	02.16.06	**02.16.06**
	Van Voorst, Carol	Amb. to the Republic of Iceland, State	10.27.05	10.28.05	11.09.05	11.18.05	11.18.05	**11.18.05**
	Wilson, Ross	Amb. to the Republic of Turkey, State	10.27.05	10.28.05	11.09.05	11.18.05	11.18.05	**11.18.05**
	Moller, Patricia	Amb. to the Republic of Burundi, State	10.27.05	10.28.05	01.25.06	02.15.06	02.16.06	**02.16.06**

Committee	Name	Position	Intent	Nominated	Hearing	Reported	Floor	Confirmed
	Ware, Marilyn	Amb. to the Republic of Finland, State	10.26.05	10.26.05	11.09.05	12.14.05	12.17.05	**12.17.05**
	Jacobs, Janice	Amb. to the Republic of Senegal, State	10.26.05	10.26.05	02.08.06	02.15.06	02.16.06	**02.16.06**
	Allen, Bernadette	Amb. to the Republic of Niger, State	10.26.05	10.26.05	01.25.06	02.15.06	02.16.06	**02.16.06**
	Patterson, Anne	Assist. Sec., International Narcotics and Law Enforcement, State	10.19.05	10.19.05	N/A	10.25.05	11.10.05	**11.10.05**
	McKinnon, Mark	Member, Broadcasting Board of Governors	10.17.05	10.17.05				
	Schlicher, Ronald L.	Amb. to the Republic of Cyprus, State	10.14.05	10.17.05	11.09.05	11.18.05	11.18.05	**11.18.05**
	Wolff, Alejandro Daniel	Deputy U.S. Rep., Amb. Rank, Sec. Council, UN, State	10.14.05	10.17.05	11.08.05	11.18.05	11.18.05	**11.18.05**
	Wolff, Alejandro Daniel	Deputy U.S. Rep., Amb. Rank, Sec. Council, UN, State	10.14.05	10.17.05	11.08.05	11.18.05	11.18.05	**11.18.05**
	Bergner, Jeffrey Thoma	Assistant Secretary, Legislative Affairs, State	10.05.05	10.06.05	10.25.05	11.02.05	11.04.05	**11.04.05**
	McCaw, Susan	Amb. to the Republic of Austria, State	10.05.05	10.06.05	10.20.05	10.25.05	10.28.05	**10.28.05**
	Taubman, Nicholas F.	Amb. To Romania, State	10.05.05	10.06.05	10.20.05	10.25.05	10.28.05	**10.28.05**
	Spellings, Margaret	U.S. Rep. for the Gen. Conf. of the UN Ed., Scien., and Cult. Org	09.29.05	09.29.05	N/A	N/A	09.30.05	**09.30.05**
	Frazer, Jendayi Elizabeth	Member, Brd of Directors, African Development Foundation	09.27.05	09.28.05	N/A	10.05.05	10.07.05	**10.07.05**
	Hale, David	Amb. To the Hashemite Kingdom of Jordan, State	09.22.05	09.22.05	10.19.05	10.25.05	10.28.05	**10.28.05**
	Whitney, Benson K.	Amb. To the Republic of Norway, State	09.21.05	09.22.05	10.20.05	10.25.05	10.28.05	**10.28.05**
(Recess Appointment: 08.01.05)	Bolton, John R.	U.S. Rep., UN, State	N/A	09.19.05	07.27.06			
(Recess Appointment: 08.01.05)	Bolton, John R.	U.S. Rep., Amb. Rank, Sec. Council, UN, State	N/A	09.19.05	07.27.06			
	Arietti, Michael R.	Amb. to the Republic of Rwanda, State	09.13.05	09.15.05	10.06.05	10.25.05	10.28.05	**10.28.05**
	Martinez, Carmen M.	Amb. to the Republic of Zambia, State	09.09.05	09.13.05	10.06.05	10.25.05	10.28.05	**10.28.05**
	***Gambatesa, Donald A.**	Inspector General, USAID	09.09.05	09.13.05	10.06.05	11.02.05	12.17.05	**12.17.05**
	Vershbow, Alexander R	Amb. to the Republic of Korea, State	08.31.05	09.06.05	09.22.05	10.05.05	10.07.05	**10.07.05**
(Recess Appointment: 01.04.06)	Sauerbrey, Ellen R.	Assistant Secretary, Population, Refugees, and Migration, State	08.31.05	09.06.05	10.25.05			
	Dunn, David B.	Amb. to the Togolese Republic, State	08.25.05	09.06.05	10.06.05	10.25.05	10.28.05	**10.28.05**
	Shannon, Thomas A.	Assistant Secretary, Western Hemisphere Affairs, State	08.16.05	09.06.05	09.21.05	10.05.05	10.07.05	**10.07.05**
	Johnson, Brenda	Amb. to Jamaica, State	08.16.05	09.06.05	09.21.05	10.05.05	10.07.05	**10.07.05**
	Danilovich, John J.	Chief Executive Officer, Millennium Challenge Corporation	08.11.05	09.19.05	09.27.05	10.05.05	10.07.05	**10.07.05**
	Schafer, Jacqueline E.	Assistant Administrator, Econ. Growth, Agric., and Trade, USAID	08.11.05	09.06.05	09.30.05	10.05.05	10.07.05	**10.07.05**
(Withdrawn on 10.17.05)	McKinnon, Mark	Member, Broadcasting Board of Governors	08.09.05	09.06.05	N/A	N/A	N/A	N/A
	Shiner, Josette S.	U.S. Alt. Gov., International Bank for Recon. & Develop., State	07.29.05	07.29.05	N/A	10.05.05	10.07.05	**10.07.05**
	Rooney, Lawrence F.	Amb. to the Holy See, State	07.29.05	07.29.05	09.19.05	10.05.05	10.07.05	**10.07.05**
	McCormick, William	Amb. to New Zealand and Amb. to Samoa, State	07.28.05	07.28.05	09.22.05	10.05.05	10.07.05	**10.07.05**
	Arnall, Roland	Amb. to the Kingdom of the Netherlands, State	07.28.05	07.28.05	10.20.05	11.02.05	02.08.06	**02.08.06**
	Lowenkron, Barry F.	Assist. Sec., Democracy, Human Rights & Labor, State	07.28.05	07.28.05	09.30.05	10.05.05	10.07.05	**10.07.05**
	Hoffman, Alfred	Amb. to Portugal, State	07.27.05	07.27.05	09.19.05	10.05.05	10.07.05	**10.07.05**
	Ricciardone, Francis J.	Amb. to the Arab Republic of Egypt, State	07.22.05	07.25.05	07.27.05	07.29.05	07.29.05	**07.29.05**
	Jones, Richard H.	Amb. to the State of Israel, State	07.22.05	07.25.05	07.27.05	07.29.05	07.29.05	**07.29.05**
(Recess Appointment: 01.17.06)	Gray, C. Boyden	Representative to the European Union, State	07.22.05	07.25.05	09.19.05	10.25.05		
	Dorn, Jennifer L.	Alt. Exec. Director, Inter. Bank for Reconstruction and Develop.	07.22.05	07.25.05	10.06.05	10.25.05	10.28.05	**10.28.05**
	Burns, William J.	Amb. to the Russian Federation, State	07.21.05	07.21.05	07.27.05	07.29.05	07.29.05	**07.29.05**
	Timken, William Robert	Amb. to the Federal Republic of Germany, State	07.19.05	07.20.05	07.27.05	07.29.05	07.29.05	**07.29.05**
	Cason, James C.	Amb. to the Republic of Paraguay, State	07.11.05	07.12.05	10.26.05	11.02.05	11.04.05	**11.04.05**
	Herbold, Patricia L.	Amb. to the Republic of Singapore, State	07.11.05	07.12.05	09.22.05	10.05.05	10.07.05	**10.07.05**

Committee	Name	Position	Intent	Nominated	Hearing	Reported	Floor	Confirmed
	Langdale, Mark	Amb. to the Republic of Costa Rica, State	06.30.05	06.30.05	09.21.05	10.05.05	10.07.05	**10.07.05**
	Frazer, Jendayi E.	Assistant Secretary, African Affairs, State	06.30.05	06.30.05	07.22.05	07.26.05	07.29.05	**07.29.05**
	Silverberg, Kristen	Assistant Secretary, International Organization Affairs, State	06.29.05	06.29.05	07.22.05	07.26.05	07.29.05	**07.29.05**
	Mosbacher, Robert A.	President, Overseas Private Investment Corporation	06.29.05	06.29.05	09.08.05	10.05.05	10.07.05	**10.07.05**
	Cain, James	Amb. to Denmark, State	06.29.05	06.29.05	07.18.05	07.26.05	07.29.05	**07.29.05**
	Shiner, Josette S.	Under Sec., Econ., Business and Agricultural Affairs, State	06.28.05	06.28.05	07.22.05	07.26.05	07.29.05	**07.29.05**
	Retzer, Michael	Amb. to the United Republic of Tanzania, State	06.28.05	06.28.05	07.21.05	07.26.05	07.29.05	**07.29.05**
	Hillen, John	Assistant Secretary, Political-Military Affairs, State	06.28.05	06.28.05	09.30.05	10.05.05	10.07.05	**10.07.05**
	Milovanovic, Gillian A.	Amb. to the Former Yugoslav Republic of Macedonia, State	06.28.05	06.28.05	07.18.05	07.26.05	07.29.05	**07.29.05**
	Hill, Kent R.	Assistant Administrator, Global Health, USAID	06.23.05	06.23.05	09.30.05	10.05.05	10.07.05	**10.07.05**
	Tuttle, Robert H.	Amb. to the United Kingdom of Great Britain and N. Ireland,	06.09.05	06.09.05	06.29.05	06.30.05	06.30.05	**06.30.05**
	Spogli, Ronald	Amb. to the Italian Republic, State	06.09.05	06.09.05	06.29.05	06.30.05	06.30.05	**06.30.05**
	Crumpton, Henry	Coordinator, Counterterrorism, Amb. at Large, State	06.09.05	06.09.05	07.14.05	07.26.05	07.29.05	**07.29.05**
	Beyrle, John R.	Amb. to the Republic of Bulgaria, State	06.03.05	06.06.05	06.29.05	06.30.05	06.30.05	**06.30.05**
	Ford, Charles A.	Amb. to the Republic of Honduras, State	06.03.05	06.06.05	09.21.05	10.05.05	10.07.05	**10.07.05**
	Peterson, Katherine H.	Amb. to the Republic of Botswana, State	06.03.05	06.06.05	07.21.05	07.26.05	07.29.05	**07.29.05**
	Yovanovitch, Marie L.	Amb. to the Kyrgyz Rupublic, State	06.03.05	06.06.05	06.29.05	06.30.05	06.30.05	**06.30.05**
	Eastham, Alan Walter	Amb. to the Republic of Malawi, State	06.01.05	06.06.05	07.21.05	07.26.05	07.29.05	**07.29.05**
	Schulte, Gregory L.	U.S. Representative, Vienna Office of the UN, State	05.26.05	05.26.05	06.15.05	06.22.05	06.24.05	**06.24.05**
	Schulte, Gregory L.	U.S. Representative to the IAEA, State	05.26.05	05.26.05	06.15.05	06.22.05	06.24.05	**06.24.05**
	Neuman, Ronald E.	Ambassador to the Islamic Republic of Afghanistan, State	05.26.05	05.26.05	06.15.05	06.22.05	06.24.05	**06.24.05**
	Boyer, Jan E.	U.S. Alternate Exec. Director, Inter-American Develop. Bank	05.24.05	05.25.05	09.08.05	10.05.05	10.07.05	**10.07.05**
	Tefft, John F.	Amb. to Georgia, State	05.17.05	05.17.05	05.24.05	05.26.05	05.26.05	**05.26.05**
	Jewell, Linda	Amb. to Ecuador, State	05.17.05	05.17.05	05.25.05	05.26.05	05.26.05	**05.26.05**
	Dinger, Larry Miles	Amb. to the Republic of the Fiji Islands, Republic of Nauru,						
		Kingdom of Tonga, Republic of Kiribati, and Tuvalu, Stat	05.13.05	05.16.05	06.21.05	06.22.05	06.24.05	**06.24.05**
	Nuland, Victoria	U.S. Permanent Representative, Council of NATO	05.13.05	05.16.05	05.24.05	05.26.05	05.26.05	**05.26.05**
	Hess, Michael E.	Associate Administrator, Bureau for Democracy, Conflict,						
		and Humanitarian Response, USAID	05.13.05	05.16.05	06.15.05	06.22.05	06.24.05	**06.24.05**
	Trivelli, Paul A.	Amb. to the Republic, Nicaragua, State	05.13.05	05.16.05	05.25.05	05.26.05	05.26.05	**05.26.05**
	Wagner, Anne	Amb. to the Grand Duchy of Luxembourg, State	05.13.05	05.16.05	05.26.05	06.15.05	06.16.05	**06.16.05**
	McCulley, Terence P.	Amb. to Republic of Mali, State	05.13.05	05.16.05	06.08.05	06.15.05	06.16.05	**06.16.05**
	Bridgewater, Pamela	Amb. to Ghana, State	05.11.05	05.11.05	06.08.05	06.15.05	06.16.05	**06.16.05**
	Eaton, William Allan	Amb. to Panama, State	05.10.05	05.11.05	05.25.05	05.26.05	05.26.05	**05.26.05**
	Fore, Henrietta H.	Under Secretary, Management, State	05.10.05	05.11.05	06.09.05	07.26.05	07.29.05	**07.29.05**
	Khalilzad, Zalmay	Amb. to Iraq, State	05.09.05	05.09.05	06.07.05	06.15.05	06.16.05	**06.16.05**
	Derham, James M.	Amb. to the Republic of Guatemala, State	05.06.05	05.09.05	05.25.05	05.26.05	05.26.05	**05.26.05**
	Dieter, Robert Johann	Amb. to Belize, State	05.06.05	05.09.05	05.25.05	06.15.05	06.16.05	**06.16.05**
	Vallee, Rodolphe M.	Amb. to the Slovak Republic, State	05.06.05	05.09.05	05.26.05	06.15.05	06.16.05	**06.16.05**
	Finley, Julie	U.S. Rep., Org. for Sec. and Cooperation in Europe, State	04.27.05	04.28.05	05.24.05	06.15.05	06.16.05	**06.16.05**
	Griffin, Richard J.	Assistant Secretary for Diplomatic Security, State	04.27.05	04.28.05	06.09.05	06.15.05	06.16.05	**06.16.05**
	Griffin, Richard J.	Director, Office of Foreign Missions, State	04.27.05	04.28.05	06.09.05	06.15.05	06.16.05	**06.16.05**

Committee	Name	Position	Intent	Nominated	Hearing	Reported	Floor	Confirmed
	Wilkins, David Horton	Amb. to Canada, State	04.27.05	04.27.05	05.25.05	05.26.05	05.26.05	**05.26.05**
	Mussomeli, Joseph A.	Amb. to the Kingdom of Cambodia, State	04.27.05	04.28.05	06.21.05	06.22.05	06.24.05	**06.24.05**
	Booth, Donald E.	Amb. to the Republic of Liberia, State	04.27.05	04.28.05	06.08.05	06.15.05	06.16.05	**06.16.05**
	Bordonaro, Molly H.	Amb. to the Republic of Malta, State	04.27.05	04.28.05	05.26.05	06.15.05	06.16.05	**06.16.05**
	Holland, Robert B.	Exec. Director, Inter. Bank for Reconstruction and Develop.	04.21.05	04.25.05	09.08.05	09.22.05	09.22.05	**09.22.05**
	Pierce, Roger Dwayne	Amb. to Republic of Cape Verde, State	04.21.05	04.25.05	06.08.05	06.15.05	06.16.05	**06.16.05**
	Stapleton, Craig	Amb. to France, State	04.12.05	04.14.05	05.24.05	06.15.05	06.16.05	**06.16.05**
	Skoden, Emil M.	Amb. to the State of Brunei Darussalam, State	04.08.05	04.14.05	06.21.05	06.22.05	06.24.05	**06.24.05**
	Aguirre, Eduardo	Amb. to Spain, State	04.08.05	04.14.05	05.24.05	06.15.05	06.16.05	**06.16.05**
	McCormack, Sean Ian	Assistant Secretary, Public Affairs, State	03.24.05	04.04.05	05.26.05	05.26.05	05.26.05	**05.26.05**
(Recess Appointment: 08.01.05)	**Bolton, John R.**	U.S. Rep., UN, State (Returned to POTUS: 7.29.05)	03.17.05	03.17.05	04.11.05	05.12.05	N/A	N/A
(Recess Appointment: 08.01.05)	**Bolton, John R.**	U.S. Rep., Amb. Rank, Sec. Council, UN, State (Returned)	03.17.05	03.17.05	04.11.05	05.12.05	N/A	N/A
	Powell, Dina Habib	Assistant Secretary, Educational and Cultural Affairs, State	03.14.05	04.28.05	05.26.05	06.22.05	06.24.05	**06.24.05**
	Hughes, Karen P.	Under Secretary, Public Diplomacy	03.14.05	06.29.05	07.22.05	07.26.05	07.29.05	**07.29.05**
	Joseph, Robert	Under Sec., Arms Control and International Security, State	03.11.05	03.14.05	04.13.05	05.26.05	05.26.05	**05.26.05**
	Fried, Daniel	Asst. Sec., European Affairs, State	03.08.05	03.08.05	04.13.05	04.28.05	04.28.05	**04.28.05**
	Boschwitz, Rudolph E.	U.S. Rep., Human Rights Comm., Econ. and Soc. Council, UN	03.04.05	03.04.05	03.15.05	03.15.05	03.17.05	**03.17.05**
	Hill, Christopher R.	Asst. Sec., E. Asian and Pac. Affairs, State	03.04.05	03.04.05	03.15.05	03.15.05	03.17.05	**03.17.05**
	Hanley, Christopher J.	Member, Board of Directors, OPIC	02.28.05	02.28.05	N/A	06.15.05	06.16.05	**06.16.05**
	Welch, C. David	Asst. Sec., Near East. Affairs, State	02.14.05	02.14.05	03.11.05	03.15.05	03.17.05	**03.17.05**
	Burns, R. Nicholas	Under Sec., Political Affairs, State	02.14.05	02.14.05	03.11.05	03.15.05	03.17.05	**03.17.05**
	Bellinger, John B.	Legal Adviser, State	02.14.05	02.14.05	03.11.05	03.15.05	03.15.05	**04.06.05**
(Withdrawn on 11.01.05)	Noreiga, Roger F.	Member, Brd.of Direct., Inter-Amer. Foundation(Renom 01.04.05)	02.14.05	02.14.05	N/A	N/A	N/A	N/A
(Recess Appointment: 01.19.05)	Franco, Adolfo A.	Member, Brd.of Direct., Inter-Amer. Foundation(Renom 01.04.05)	02.14.05	02.14.05				
	Zoellick, Robert B.	Deputy Secretary, State	02.10.05	02.10.05	02.15.05	02.15.05	02.16.05	**02.16.05**
	Schieffer, John Thomas	Amb., Extraordinary & Plenipotentiary to Japan, State	01.24.05	01.24.05	03.15.05	03.15.05	03.17.05	**03.17.05**
	DeTrani, Joseph R.	Amb. Rank, Special Envoy for 6 Party Talks	01.24.05	01.24.05	03.15.05	03.15.05	03.17.05	**03.17.05**
	Balton, David B.	Amb. Rank, Dep. Asst. Sec., Ocean/Fisheries, State	01.24.05	01.24.05	03.15.05	03.15.05	03.16.05	**03.16.05**
	Snyder, Jay T.	Member, U.S. Advisory Comm. on Public Dip.	01.24.05	01.24.05	N/A	06.15.05	06.16.05	**06.16.05**
	Vaughn, Jack	Member, Brd.of Direct., Inter-Amer. Foundation	01.24.05	01.24.05				
(Recess Appointment: 01.04.06)	Wallace, Roger W.	Member, Brd.of Direct., Inter-Amer. Foundation	01.24.05	01.24.05				
	Plasencia, Jorge A.	Member, Advisory Board for Cuba Broadcasting	01.24.05	01.24.05	N/A	06.15.05	06.16.05	**06.16.05**
	Tomlinson, Kenneth Y.	Member, Broadcasting Board of Governors	01.24.05	01.24.05				
	Tomlinson, Kenneth Y.	Chairman, Broadcasting Board of Governors	01.24.05	01.24.05				
	Hirschberg, D. Jeffrey	Member, Broadcasting Board of Governors	01.24.05	01.24.05				
(Recess Appointment: 01.04.06)	Hogan, Nadina	Member, Brd.of Direct., Inter-Amer. Foundation	01.24.05	01.24.05				
	Krongard, Howard J.	IG, State	01.24.05	01.24.05	03.15.05	03.15.05	04.13.05	**04.27.05**
	Rice, Condoleezza	Secretary, State	01.04.05	01.04.05	1.18-19.05	01.20.05	01.26.05	**01.26.05**
HELP	Doggett, Jane Marie	National Council on the Humanities	07.20.06	07.21.06				
	Tredick, Peter	Member, National Mediation Board	07.17.06	07.18.06				
	Borders, Carmel	National Institute for Literacy Advisory Board	06.27.06	06.28.06				

Committee	Name	Position	Intent	Nominated	Hearing	Reported	Floor	Confirmed
	Deshler, Donald	National Institute for Literacy Advisory Board	06.27.06	06.28.06				
	Enriquez, Blanca E.	National Institute for Literacy Advisory Board	06.27.06	06.28.06				
	Mathes, Patricia	National Institute for Literacy Advisory Board	06.27.06	06.28.06				
	McFadden, Eliza	National Institute for Literacy Advisory Board	06.27.06	06.28.06				
	Shanahan, Timothy	National Institute for Literacy Advisory Board	06.27.06	06.28.06				
	Hunt, Roger L.	Harry S. Truman Scholarship Foundation	06.22.06	06.26.06				
	Kidde, John E.	Harry S. Truman Scholarship Foundation	06.22.06	06.26.06				
	Peyton, John	Harry S. Truman Scholarship Foundation	06.22.06	06.26.06				
	Abbott, Mark R.	National Science Board, NSF	06.15.06	06.16.06				
	Benbow, Camilla	National Science Board, NSF	06.15.06	06.16.06				
	Bruer, John T.	National Science Board, NSF	06.15.06	06.16.06				
	Galloway, Patricia	National Science Board, NSF	06.15.06	06.16.06				
	Griffiths, Jose Marie	National Science Board, NSF	06.15.06	06.16.06				
	Hess, Karl	National Science Board, NSF	06.15.06	06.16.06				
	Taylor, Thomas	National Science Board, NSF	06.15.06	06.16.06				
	Thompson, Richard F.	National Science Board, NSF	06.15.06	06.16.06				
	Bunting, Josiah	National Council on the Humanities	06.15.06	06.16.06				
	Habeck, Mary	National Council on the Humanities	06.15.06	06.16.06				
	Martin, Robert S.	National Council on the Humanities	06.15.06	06.16.06				
	McClay, Wilfred	National Council on the Humanities	06.15.06	06.16.06				
	Piccolomini, Manfredi	National Council on the Humanities	06.15.06	06.16.06				
	Winik, Jay	National Council on the Humanities	06.15.06	06.16.06				
	Weinstein, Kenneth	National Council on the Humanities	06.15.06	06.16.06				
	Dougherty, Elizabeth	Member, National Mediation Board	05.24.06	05.25.06	N/A	07.19.06		
	Vaughn, John R.	Member, National Council on Disability	05.08.06	05.09.06				
	Carlson, Victoria	Member, National Council on Disability	05.08.06	05.09.06				
	Colley, Chad	Member, National Council on Disability	05.08.06	05.09.06				
	Mattheiss, Lisa	Member, National Council on Disability	05.08.06	05.09.06				
	Justesen, Troy R.	Assistant Secretary, Vocational and Adult Ed., Education	05.08.06	05.08.06	N/A	07.19.06		
	Berger, Katherine	Member, National Museum and Library Services Board	05.03.06	05.05.06				
	Brosius, Karen	Member, National Museum and Library Services Board	05.03.06	05.05.06				
	Miaoulis, Ioannis	Member, National Museum and Library Services Board	05.03.06	05.05.06				
	Pickett, Sandra	Member, National Museum and Library Services Board	05.03.06	05.05.06				
	Orr-Cahall, Christina	Member, National Museum and Library Services Board	05.03.06	05.05.06				
	Starr, Kevin Owen	Member, National Museum and Library Services Board	05.03.06	05.05.06				
	Warder, Lawrence A.	CFO, Department of Education	04.25.06	04.25.06	N/A	07.19.06		
	Cooper, Ronald	General Counsel, EEOC	03.27.06	03.27.06	N/A	07.19.06		
	Tredick, Peter	Member, National Mediation Board	03.27.06	03.27.06				
	Hoglander, Harry	Member, National Mediation Board	03.27.06	03.27.06	N/A	07.19.06		
	von Eshenbach, Andrew	Commissioner, FDA, HHS	03.15.06	03.15.06				
	Stagg, J.C.A.	Member, Brd. of Trust., James Madison Mem. Fellowship Found.	03.13.06	03.13.06	N/A	05.17.06	05.19.06	**05.19.06**
	Chiles, Jonann E.	Member, Brd. Of Directors, Legal Services Corporation	03.13.06	03.13.06	N/A	06.28.06	06.29.06	**06.29.06**

Committee	Name	Position	Intent	Nominated	Hearing	Reported	Floor	Confirmed
	Bridges, Jerry Gayle	CFO, Corporation for National and Community Service	03.07.06	03.07.06	N/A	05.17.06	05.19.06	**05.19.06**
	Kirsanow, Peter N.	Member, National Labor Relations Board	N/A	02.10.06				
	Schaumber, Peter	Member, National Labor Relations Board	N/A	02.10.06				
	Meisburg, Ronald E.	General Counsel, National Labor Relations Board	N/A	02.10.06				
	Rosenfeld, Arthur F.	Director, Federal Mediation and Conciliation Service	N/A	02.10.06				
	Walsh, Dennis P.	Member, National Labor Relations Board	N/A	02.10.06				
	Goldsmith, Stephen	Member, Brd.of Direct., CNCS	N/A	02.10.06				
	DeCamp, Paul	Administrator, Wage and Hour Division, DoL	01.30.06	01.31.06				
	Juaristi, Vince J.	Member, Brd.of Direct., CNCS	12.21.05	12.21.05	N/A	05.17.06	05.19.06	**05.19.06**
(Recess Appointment: 01.04.06)	Goldsmith, Stephen	Member, Brd.of Direct., CNCS	12.19.05	12.20.05				
	Clark, Michell C.	Assistant Secretary, Management, Education	12.13.05	12.13.05	N/A	03.08.06	03.13.06	**03.13.06**
	Radice, Anne-Imelda	Director, Institute of Museum and Library Services	12.13.05	12.13.05	N/A	03.08.06	03.13.06	**03.13.06**
(Recess Appointment: 01.04.06)	Kirsanow, Peter N.	Member, National Labor Relations Board	11.15.05	11.17.05				
	Silver, Ron	Member, United States Institute of Peace	10.06.05	10.06.05				
	Van Rest, Judy	Member, United States Institute of Peace	10.06.05	10.06.05				
	Singleton, Sarah M.	Member, Brd. Of Directors, Legal Services Corporation	09.29.05	10.06.05	N/A	03.08.06	03.13.06	**03.13.06**
	Elshtain, Jean B.	Member, National Council on the Humanities	09.29.05	10.17.05	N/A	03.08.06	03.13.06	**03.13.06**
	Guelzo, Allen C.	Member, National Council on the Humanities	09.29.05	10.17.05	N/A	03.08.06	03.13.06	**03.13.06**
(Withdrawn on 01.18.06)	Hickok, Eugene	Member, National Council on the Humanities	09.29.05	10.17.05	N/A	N/A	N/A	N/A
	Talbert, Kent D.	General Counsel, Education	09.27.05	09.28.05	N/A	05.17.06	05.19.06	**05.19.06**
	Thompson, Horace A.	Member, Occupational Safety and Health Review Commission	09.27.05	09.28.05	N/A	05.17.06	05.19.06	**05.19.06**
(Recess Appointment: 08.31.05)	Schaumber, Peter	Member, National Labor Relations Board	N/A	09.19.05				
	Stickler, Richard	Assistant Secretary, Mine Safety and Health, DOL	09.15.05	09.15.05	01.31.06	03.08.06		
	Foulke, Edwin G.	Assistant Secretary, Occupational Safety and Health, DOL	09.15.05	09.15.05	01.31.06	03.08.06	03.13.06	**03.13.06**
	Hofflund, Mark	Member, National Council on the Arts	07.29.05	07.29.05	N/A	10.19.05	10.21.05	**10.21.05**
	Earp, Naomi C.	Member, Equal Employment Opportunity Commission (Reapp.)	N/A	07.29.05	N/A	10.19.05	10.21.05	**10.21.05**
	Griffin, Christine M.	Member, Equal Employment Opportunity Commission	07.28.05	07.28.05	N/A	10.19.05	10.21.05	**10.21.05**
(Recess Appointment: 04.19.06)	Madras, Bertha K.	Dep. Director, Demand Reduction, National Drug Control Policy	07.27.05	07.27.05	N/A	10.19.05	N/A	N/A
	Schneider, Mark S.	Commissioner, Education Statistics, Education	07.27.05	07.27.05	N/A	10.19.05	10.21.05	**10.21.05**
	Ashworth, Sandra F.	Mem., National Commission on Libraries & Information Science	07.27.05	07.27.05	N/A	10.19.05	10.21.05	**10.21.05**
	Cellucci, Jan	Mem., National Commission on Libraries & Information Science	07.27.05	07.27.05	N/A	10.19.05	10.21.05	**10.21.05**
	Rivers, Sherry D.	Mem., National Commission on Libraries & Information Science	07.27.05	07.27.05	N/A	10.19.05	10.21.05	**10.21.05**
(Recess Appointment: 01.04.06)	Rosenfeld, Arthur F.	Director, Federal Mediation and Conciliation Service	07.21.05	07.21.05				
	Cole, Bruce	Chairperson, National Endowment for the Humanities	07.15.05	07.18.05	N/A	11.18.05	12.17.05	**12.17.05**
(Recess Appointment: 01.04.06)	Meisburg, Ronald E.	General Counsel, National Labor Relations Board	06.29.05	06.29.05				
	Agwunobi, John O.	Assistant Secretary, Health, HHS	06.29.05	06.29.05	N/A	10.19.05	12.17.05	**12.17.05**
(Recess Appointment: 08.31.05)	**Schaumber, Peter**	Member, National Labor Relations Board	06.29.05	06.29.05	N/A	N/A	N/A	N/A
	Halaska, Terrell	Assistant Secretary, Congressional Affairs, Education	06.29.05	06.29.05	N/A	07.27.05	07.28.05	**07.28.05**
	Monroe, Stephanie	Assistant Secretary, Civil Rights, Education	06.23.05	06.23.05	N/A	12.14.05	12.17.05	**12.17.05**
	Johnson, Henry Louis	Assistant Secretary, Elementary and Secondary Education, Ed	06.01.05	06.06.05	N/A	07.27.05	07.28.05	**07.28.05**
	Olsen, Kathie L.	Deputy Director, National Science Foundation	05.24.05	05.25.05	N/A	07.21.05	07.22.05	**07.22.05**
	Luce, Tom	Assistant Secretary, Planning, Eval., and Policy Develop., Education	05.20.05	05.23.05	N/A	06.29.05	06.30.05	**06.30.05**

Committee	Name	Position	Intent	Nominated	Hearing	Reported	Floor	Confirmed
	Holen, Arlene	Member, Federal Mine Safety and Health Review Commission	05.20.05	05.23.05	N/A	03.08.06		
	***Ciccolella, Charles S.**	Assistant Secretary, Veterans' Employment and Training, DOL	05.17.05	05.17.05	N/A	07.29.05	07.29.05	**07.29.05**
	Sullivan, Kevin F.	Assistant Secretary, Communications and Outreach, Education	04.28.05	04.28.05	N/A	07.27.05	07.28.05	**07.28.05**
(Recess Appointment: 01.17.06)	Walsh, Dennis P.	Member, National Labor Relations Board	04.27.05	04.27.05				
	Simon, Raymond	Deputy Secretary, Education	04.15.05	04.15.05	N/A	05.18.05	05.26.05	**05.26.05**
	Dolan, Michael	Member, Brd.of Direct., CNCS	03.29.05	04.04.05				
(Withdrawn on 04.06.06)	Duncan, Robert M.	Member, Brd.of Direct., CNCS	03.29.05	04.04.05	N/A	N/A	N/A	N/A
	Wang, Kim	Mem., Nat. Museum and Library Services Board	03.11.05	03.14.05	N/A	05.25.05	05.26.05	**05.26.05**
	Crawford, Lester M.	Commissioner, Food & Drugs, HHS	02.15.05	02.15.05	03.17.05	06.20.05	07.18.05	**07.18.05**
(Withdrawn on 12.13.05)	*Flippen, Edward L.	IG, Corporation for Nat'l and Community Services	01.24.05	02.10.05	03.09.05	03.09.05	N/A	N/A
	Ruch, Charles P.	Member, Brd. of Trustees, Barry Goldwater						
		Scholarship & Excellence in Ed. Foundation	01.24.05	01.24.05	N/A	05.25.05	05.26.05	**05.26.05**
	Meisburg, Ronald E.	Member, National Labor Relations Board (Withdrawn)	01.24.05	01.24.05	N/A	N/A	N/A	N/A
	Perdue, George	Member, Brd. of Trust., James Madison Mem. Fellowship Found.	01.24.05	01.24.05	N/A	03.08.06	03.13.06	**03.13.06**
	Phillips, Bernice	Member, Brd. of Directors, Legal Services Corp.	01.24.05	01.24.05	N/A	07.27.05	07.28.05	**07.28.05**
	Fuentes, Thomas A.	Member, Brd. of Directors, Legal Services Corp.	01.24.05	01.24.05	N/A	07.27.05	07.28.05	**07.28.05**
	Robinson, Harry	Member, National Museum Services Board	01.24.05	01.24.05	N/A	05.25.05	05.26.05	**05.26.05**
	Ramey, Craig T.	Member, Brd. Of Directors, Nat'l Brd. for Ed. Sciences	01.24.05	01.24.05	N/A	03.08.06	03.13.06	**03.13.06**
	Greene, A. Wilson	Mem., Nat. Museum and Library Services Board	01.24.05	01.24.05	02.10.05	02.10.05	02.14.05	**02.14.05**
	Strauch, Katrina P.	Mem., Nat. Museum and Library Services Board	01.24.05	01.24.05	02.10.05	02.10.05	02.14.05	**02.14.05**
	Spellings, Margaret	Secretary, Education	01.04.05	01.04.05	01.06.05	01.06.05	01.20.05	**01.20.05**
Homeland Security and Governmental Affairs	McMillin, Stephen S.	Deputy Director, OMB	06.09.06	06.12.06	07.13.06			
	Beyer, Wayne	Member, Federal Labor Relations Authority	06.06.06	06.06.06				
	Blackburne-Rigsby, Anna	Associate Judge for the DC Court of Appeals	05.25.06	05.25.06	07.11.06			
	Thompson, Phyllis	Associate Judge for the DC Court of Appeals	05.25.06	05.25.06	07.11.06			
	Williams, Ellen C.	Governor, United States Postal Service	05.08.06	05.09.06	06.28.06			
	****Portman, Rob***	Director, OMB	04.18.06	04.27.06	05.17.06	05.22.06	05.26.06	**05.26.06**
	Denett, Paul	Administrator, Federal Procurement Policy, OMB	04.17.06	04.24.06	06.20.06			
	Paulison, R. David	Under Secretary, Federal Emergency Management, DHS	04.06.06	04.06.06	05.24.06	05.25.06	05.26.06	**05.26.06**
	Doan, Lurita Alexis	Administrator, General Services Administration (GSA)	04.06.06	04.06.06	05.22.06	05.25.06	05.26.06	**05.26.06**
	Barnett, Mickey D.	Governor, United States Postal Service	03.02.06	03.02.06	06.28.06			
	Tobin, Katherine C.	Governor, United States Postal Service	03.02.06	03.02.06	06.28.06			
	Cusick, Robert I.	Director, Office of Government Ethics	02.13.06	02.13.06	05.18.06	05.22.06	05.26.06	**05.26.06**
	Henke, Tracy A.	Director, State and Local Govt., Coordination & Preparedness, DHS	N/A	02.10.06				
	Myers, Julie L.	Assist. Sec., Bureau of Immigration and Customs Enforcement, DHS	N/A	02.10.06				
	Norquist, David L.	CFO, DHS	01.17.06	01.18.06	05.08.06	05.22.06	05.26.06	**05.26.06**
	Gray, S. Pamela	Judge of the D.C. Superior Court	01.11.06	01.25.06				
	Dhillon, Uttam	Director, Counternarcotics Enforcement, DHS	11.10.05	11.10.05	03.31.06	05.02.06	05.12.06	**05.12.06**
	Dalton, Carol A.	Associate Judge of the D.C. Superior Court	N/A	11.09.05				
	Acton, Mark	Commissioner, Postal Rate Commission	11.03.05	11.07.05	03.31.06	05.02.06		
	***Gambatesa, Donald A.**	Inspector General, USAID	N/A	N/A	N/A	12.14.05	12.17.05	**12.17.05**

Committee	Name	Position	Intent	Nominated	Hearing	Reported	Floor	Confirmed
	Foresman, George W.	Under Secretary, Information & Infrastructure Protection, DHS	10.21.05	10.21.05	12.08.05	12.15.05	12.17.05	**12.17.05**
	***Opfer, George J.**	Inspector General, Veterans Affairs	N/A	10.18.05	N/A	11.07.05	11.10.05	**11.10.05**
(Recess Appointment: 01.04.06)	Henke, Tracy A.	Director, State and Local Govt., Coordination & Preparedness, DHS	07.13.05	07.14.05	12.08.05			
	Baker, Stewart A.	Assistant Secretary, Policy, DHS	07.13.05	07.14.05	09.15.05	09.22.05	10.07.05	**10.07.05**
(Recess Appointment: 01.04.06)	*Myers, Julie L.	Assist. Sec., Bureau of Immigration and Customs Enforcement, DHS	06.29.05	06.29.05	09.15.05	10.07.05		
	Thorson, Eric M.	Inspector General, Small Business Administration	06.28.05	06.28.05	03.01.06	03.29.06	03.31.06	**03.31.06**
	Kiko, Colleen Duffy	General Counsel, FLRA	06.23.05	06.23.05	09.13.05	09.22.05	10.07.05	**10.07.05**
	Rose, Mary M.	Member, Merit Systems Protection Board	06.23.05	06.23.05	09.13.05	12.15.05	12.17.05	**12.17.05**
	Fisher, John R.	Assoc. Judge of the DC Court of Appeals	N/A	06.06.05	09.13.05	09.22.05	10.07.05	**10.07.05**
	***Hawley, Edmund S.**	Asst. Sec., Transportation Security Administration, DHS	05.06.05	05.19.05	07.18.05	07.21.05	07.22.05	**07.22.05**
	Skinner, Richard L.	Inspector General, DHS	04.28.05	04.28.05	07.18.05	07.21.05	07.28.05	**07.28.05**
	Perry, Philip J.	General Counsel, DHS	03.29.05	04.04.05	05.19.05	05.25.05	06.08.05	**06.08.05**
	Springer, Linda M.	Director, OPM	03.18.05	04.04.05	06.15.05	06.22.05	06.24.05	**06.24.05**
	Combs, Linda M.	Controller, Fed. Finan. Management, OMB, EOP	02.28.05	02.28.05	05.25.05	06.22.05	06.24.05	**06.24.05**
	Jackson, Michael	Deputy Secretary, DHS	02.18.05	02.18.05	03.09.05	03.09.05	03.10.05	**03.10.05**
	Anderson, Jennifer M.	Assoc. Judge of the Superior Court of DC	02.14.05	02.14.05	07.11.06			
	Cordero, Laura A.	Assoc. Judge of the Superior Court of DC	02.14.05	02.14.05	06.15.05	06.22.05	06.24.05	**06.24.05**
	McKenna, Juliet JoAnn	Assoc. Judge of the Superior Court of DC	02.14.05	02.14.05	09.13.05	09.22.05	10.07.05	**10.07.05**
	Kramer, A. Noel Anketell	Assoc. Judge of the DC Court of Appeals	02.14.05	02.14.05	06.15.05	06.22.05	06.24.05	**06.24.05**
	Chertoff, Michael	Secretary, DHS	01.31.05	01.31.05	02.02.05	02.07.05	02.15.05	**02.15.05**
	Weinstein, Allen	US Archivist, National Archives and Records Administration	01.24.05	01.24.05	02.07.05	02.07.05	02.10.05	**02.10.05**
(Withdrawn on 12.13.05)	*Flippen, Edward L.	IG, Corporation for Nat'l and Community Services	01.24.05	02.10.05	03.09.05	03.09.05	N/A	N/A
	Conboy, Stephen T.	U.S. Marshal, D.C. Superior Court	01.24.05	01.24.05				
	Giuliano, Louis J.	Gov., US Postal Service, term expiring 12.08.05	01.24.05	01.24.05	05.19.05	05.25.05	06.15.05	**06.15.05**
	Giuliano, Louis J.	Gov., US Postal Service, term expiring 12.08.14	01.24.05	01.24.05	05.19.05	05.25.05	06.15.05	**06.15.05**
	Hammond, Tony	Commissioner, Postal Rate Commission	01.24.05	01.24.05	05.19.05	05.25.05	05.26.05	**05.26.05**
	Gallagher, Carolyn	Gov., US Postal Service	01.24.05	01.24.05	05.19.05	05.25.05	06.15.05	**06.15.05**
	Miller, Brian David	IG, GSA	01.24.05	01.24.05	07.18.05	07.21.05	07.22.05	**07.22.05**
	Damelin, Harold	IG, Treasury	01.24.05	01.24.05	02.17.05	03.09.05	03.17.05	**03.17.05**
	Levinson, Daniel R.	IG, HHS	01.24.05	01.24.05	02.17.05	04.13.05	06.08.05	**06.08.05**
	Krongard, Howard J.	IG, State	01.24.05	01.24.05	03.15.05	03.15.05	04.13.05	**04.27.05**
Judiciary	Fischer, Nora Barry	U.S. District Judge for the W. District of PA	N/A	07.13.06				
	Lioi, Sara Elizabeth	U.S. District Judge for the N. District of OH	N/A	07.13.06				
	Keisler, Peter D.	U.S. Circuit Judge for the DC Circuit	N/A	06.29.06				
	Bailey, John Preston	U.S. District Judge for the N. District of WV	N/A	06.28.06				
	Donohue, Mary O.	U.S. District Judge for the N. District of NY	N/A	06.28.06				
	Jarvey, John Alfred	U.S. District Judge for the S. District of Iowa	N/A	06.28.06				
	Jonker, Robert James	U.S. District Judge for the W. District of Michigan	N/A	06.28.06				
	Jordan, Kent A.	U.S. Circuit Judge for the Third Circuit	N/A	06.28.06				
	Kethledge, Raymond M.	U.S. Circuit Judge for the Sixth Circuit	N/A	06.28.06				
	Livingston, Debra Ann	U.S. Circuit Judge for the Second Circuit	N/A	06.28.06				

Committee	Name	Position	Intent	Nominated	Hearing	Reported	Floor	Confirmed
	Maloney, Paul Lewis	U.S. District Judge for the W. District of Michigan	N/A	06.28.06				
	Murphy, Stephen Joseph	U.S. Circuit Judge for the Second Circuit	N/A	06.28.06				
	Neff, Janet T.	U.S. District Judge for the W. District of Michigan	N/A	06.28.06				
	Wood, Lisa Godbey	U.S. District Judge for the Southern District of Georgia	N/A	06.12.06				
	Acosta, R. Alexander	U.S. Attorney for the Southern District of FL	N/A	06.09.06				
	Eid, Troy A.	U.S. Attorney for the District of CO	N/A	06.09.06				
	Green, Phillip J.	U.S. Attorney for the Southern District of Illinois	N/A	06.09.06				
	Holding, George	U.S. Attorney for the Eastern District of NC	N/A	06.09.06				
	Potter, Sharon L.	U.S. Attorney for the Northern District of WV	N/A	06.09.06				
	Tolman, Brett L.	U.S. Attorney for the District of Utah	N/A	06.09.06	N/A	07.13.06	07.21.06	**07.21.06**
	Howard, Marcia M.	U.S. District Judge for the Middle District of Florida	N/A	06.06.06				
	Southwick, Leslie	U.S. District Judge for the S. District of MS	N/A	06.06.06				
	Frizzell, Gregory Kent	U.S. District Judge for the N. District of OK	N/A	06.07.06				
	Jackley, Martin J.	U.S. Attorney for the District of South Dakota	N/A	05.18.06	N/A	07.13.06	07.21.06	**07.21.06**
	Moore, Kimberly Ann	U.S. Circuit Judge for the Federal Circuit	N/A	05.18.06	06.28.06			
	Shepherd, Bobby E.	U.S. Circuit Judge for the Eighth Circuit	N/A	05.18.06	06.28.06	07.13.06	07.20.06	**07.20.06**
	Besosa, Francisco Augusto	U.S. District Judge for the District of Puerto Rico	N/A	05.16.06				
	Anderson, Thomas D.	U.S. Attorney for the District of Vermont	N/A	05.11.06	N/A	06.15.06	06.22.06	**06.22.06**
	Gorsuch, Neil M.	U.S. Circuit Judge for the Tenth Circuit	N/A	05.10.06	06.21.06	07.13.06	07.20.06	**07.20.06**
	Baker, Valerie L.	U.S. District Judge for the Central District of CA	N/A	05.04.06				
	Holmes, Jerome A.	U.S. Circuit Judge for the Tenth Circuit	N/A	05.04.06	06.15.06	07.13.06		
	Rosenberg, Charles P.	U.S. Attorney for the E. District of VA	N/A	05.04.06	N/A	06.08.06	06.13.06	**06.13.06**
	Tydingco-Gatewood, Frances	Judge for the District Court of Guam	N/A	04.25.06	07.11.06			
	Gelpi, Gustavo Antonio	U.S. District Judge for the District of Puerto Rico	N/A	04.24.06	06.15.06	07.13.06	07.20.06	**07.20.06**
	Gutierrez, Philip S.	U.S. District Judge for the Central District of California	N/A	04.24.06				
	Jordan, Daniel Porter	U.S. District Judge for the S. District of MS	N/A	04.24.06	06.15.06	07.13.06	07.20.06	**07.20.06**
	Peterson, Erik C.	U.S. Attorney for the W. District of WI	N/A	04.24.06	N/A	05.25.06	05.26.06	**05.26.06**
	Orton, Gary D.	U.S. Marshal for the District of Nevada	N/A	03.30.06	N/A	05.25.06	05.26.06	**05.26.06**
	*Wainstein, Kenneth L.	Assistant Attorney General, National Security Division, DOJ	03.13.06	03.13.06	05.02.06	06.15.06		
	Smith, Patrick Carroll	U.S. Marshal for W. District of N. Carolina	N/A	02.27.06	N/A	04.27.06	05.12.06	**05.12.06**
	Junker, Timothy A.	U.S. Marshal for N. District of Iowa	N/A	02.27.06	N/A	04.27.06	05.12.06	**05.12.06**
	Kustoff, David F.	U.S. Attorney for the W. District of TN	N/A	02.17.06	N/A	03.16.06	03.16.06	**03.16.06**
	Richter, John Charles	U.S. Attorney for the W. District of OK	N/A	02.17.06		03.09.06	03.13.06	**03.13.06**
	Thaper, Amul R.	U.S. Attorney for the E. District of KY	N/A	02.17.06	N/A	03.09.06	03.13.06	**03.13.06**
(Withdrawn on 05.04.06)	Holmes, Jerome A.	U.S. District Judge for the N. District of OK	N/A	02.14.06	N/A	N/A	N/A	N/A
	Smith, Milan D.	U.S. Circuit Judge for the Ninth Circuit	N/A	02.14.06	04.25.06	05.04.06	05.16.06	**05.16.06**
	Whitney, Frank D.	U.S. District Judge for the W. District of NC	N/A	02.14.06	05.24.06	06.15.06	06.22.06	**06.22.06**
	DeGabrielle, Donald J.	U.S. Attorney for the Southern District of TX	N/A	02.13.06	N/A	03.09.06	03.13.06	**03.13.06**
	Ikuta, Sandra Segal	U.S. Circuit Judge for the Ninth Circuit	N/A	02.08.06	05.02.06	05.25.06	06.19.06	**06.19.06**
	Wallace, Michael B.	U.S. Circuit Judge for the Fifth Circuit	N/A	02.08.06				
	Tamargo, Mauricio J.	Chairman, Foreign Claims Settlement Commission, DoJ	02.03.06	02.06.06	N/A	03.09.06	03.13.06	**03.13.06**
	Sedgwick, Jeffrey	Director, Bureau of Justice Statistics, DoJ	01.30.06	01.31.06	03.14.06	03.30.06	03.31.06	**03.31.06**

Committee	Name	Position	Intent	Nominated	Hearing	Reported	Floor	Confirmed
	Bradbury, Steven G.	Assistant Attorney General, Legal Counsel, DOJ	N/A	01.25.06				
	Kavanaugh, Brett M.	U.S. Circuit Judge for the DC Circuit	N/A	01.25.06	05.09.06	05.11.06	05.26.06	**05.26.06**
	Bryant, Vanessa Lynne	U.S. District Judge for the District of Connecticut	N/A	01.25.06				
	Bumb, Renee Marie	U.S. District Judge for the District of New Jersey	N/A	01.25.06	04.25.06	05.04.06	06.06.06	**06.06.06**
	Chagares, Michael A.	U.S. Circuit Judge for the Third Circuit	N/A	01.25.06	03.14.06	03.30.06	04.04.06	**04.04.06**
	Cogan, Brian M.	U.S. District Judge for the E. District of NY	N/A	01.25.06	03.29.06	04.27.06	05.04.06	**05.04.06**
	Golden, Thomas M.	U.S. District Judge for the E. District of PA	N/A	01.25.06	03.29.06	04.27.06	05.04.06	**05.04.06**
	Guilford, Andrew J.	U.S. District Judge for the Central District of California	N/A	01.25.06	05.24.06	06.08.06	06.22.06	**06.22.06**
	Hillman, Noel Lawerenc	U.S. District Judge for the District of New Jersey	N/A	01.25.06	04.25.06	05.04.06	06.08.06	**06.08.06**
	Miller, Gray Hampton	U.S. District Judge for the S. District of Texas	N/A	01.25.06	03.14.06	03.30.06	04.25.06	**04.25.06**
	Wigenton, Susan Davis	U.S. District Judge for the District of New Jersey	N/A	01.25.06	04.25.06	05.04.06	05.26.06	**05.26.06**
	Freeman, Sharee M.	Director, Community Relations Service, DoJ	12.19.05	12.20.05	03.14.06	03.30.06	03.31.06	**03.31.06**
	Barrett, Michael Ryan	U.S. District Judge for the S. District of Ohio	N/A	12.16.05	03.29.06	04.27.06	05.01.06	**05.01.06**
	Lloyd, Reginald I.	U.S. Attorney for the District of South Carolina	N/A	12.16.05	N/A	02.16.06	02.17.06	**02.17.06**
	Smith, Norman Randy	U.S. Circuit Judge for the Ninth Circuit	N/A	12.16.05	03.01.06	05.04.06		
	Flynn, Terrance P.	U.S. Attorney for the W. District of New York	N/A	12.15.05	N/A	03.02.06	03.13.06	**03.13.06**
	Larson, Stephen G.	U.S. District Judge for the Central District of California	N/A	12.15.05	02.15.06	03.02.06	03.16.06	**03.16.06**
	Schiltz, Patrick Joseph	U.S. District Judge for the District of Minnesota	N/A	12.14.05	03.01.06	03.30.06	04.26.06	**04.26.06**
	Zouhary, Jack	U.S. District Judge for the N. District of Ohio	N/A	12.14.05	02.15.06	03.02.06	03.16.06	**03.16.06**
	Gordon, Leo Maury	Judge, United States Court of International Trade	N/A	11.10.05	02.07.06	02.16.06	03.13.06	**03.13.06**
	King, Stephen C.	Member, U.S. Foreign Claims Settlement Commission, DOJ	11.09.05	11.10.05	N/A	02.16.06	02.17.06	**02.17.06**
	Alito, Samuel A	Associate Justice, U.S. Supreme Court	10.31.05	11.10.05	01.09.06	01.24.06	01.31.06	**01.31.06**
	Delgado-Colon, Aida	U.S. District Judge for the District of Puerto Rico	N/A	10.25.05	02.07.06	02.16.06	03.06.06	**03.06.06**
	Clark, John F.	Director, United States Marshals Service, DOJ	10.21.05	10.21.05	02.15.06	03.16.06	03.16.06	**03.16.06**
(Designated Acting on 10.21.05)	**McNulty, Paul J.**	Deputy Attorney General, DOJ	10.21.05	11.09.05	02.02.06	02.16.06	03.16.06	**03.16.06**
	Vitaliano, Eric Nicholas	U.S. District Judge for the E. District of NY	N/A	10.07.05	11.01.05	11.17.05	12.21.05	**12.21.05**
(Withdrawn on 10.28.05)	Miers, Harriet Ellan	Associate Justice, U.S. Supreme Court	10.03.05	10.07.05	N/A	N/A	N/A	N/A
(Withdrawn on 03.07.06)	*Payne, James Hardy*	U.S. Circuit Judge for the Tenth Circuit	N/A	09.29.05	N/A	N/A	N/A	N/A
	Batten, Timothy C.	U.S. District Judge for the N. District of GA	N/A	09.28.05	02.07.06	02.16.06	03.06.06	**03.06.06**
	DuBose, Kristi	U.S. District Judge for the S. District of AL	N/A	09.28.05	11.15.05	11.17.05	12.21.05	**12.21.05**
	Johnston, Thomas E.	U.S. District Judge for the S. District of WV	N/A	09.28.05	02.07.06	02.16.06	03.06.06	**03.06.06**
	Kendall, Virginia Mary	U.S. District Judge for the N. District of IL	N/A	09.28.05	11.15.05	11.17.05	12.21.05	**12.21.05**
	Watkins, W. Keith	U.S. District Judge for the Middle District of AL	N/A	09.28.05	11.15.05	11.17.05	12.21.05	**12.21.05**
(Recess Appointment: 08.31.05)	Fisher, Alice S.	Assistant Attorney General for Criminal Division, DOJ	N/A	09.19.05				
	Van Tatenhove, Gregory	U.S. District Judge for the E. District of KY	N/A	09.13.05	11.01.05	11.17.05	12.21.05	**12.21.05**
	Roberts, John G.	Chief Justice, U.S. Supreme Court	09.05.05	09.06.05	09.12.05	09.22.05	09.29.05	**09.29.05**
	Gonzalez, Emilio T.	Director, Bureau of Citizenship and Immigration Services, DHS	08.31.05	09.06.05	10.18.05	11.17.05	12.21.05	**12.21.05**
(Designated Acting on 09.22.05)	**Barnett, Thomas O.**	Assistant Attorney General, Anti-Trust, DOJ	08.23.05	09.06.05	10.06.05	11.03.05	02.10.06	**02.10.06**
	Roberts, John G.	Assosciate Justice, U.S. Supreme Court (Withdrawn)	07.19.05	07.29.05	N/A	N/A	N/A	N/A
	Mattice, Harry Sandlin	U.S. District Judge for the E. District of TN	07.28.05	07.28.05	09.29.05	10.20.05	10.24.05	**10.24.05**
	Bianco, Joseph F.	U.S. District Judge for the E. District of NY	07.28.05	07.28.05	11.01.05	11.17.05	12.21.05	**12.21.05**
	Burgess, Timothy M.	U.S. District Judge for the District of Alaska	07.28.05	07.28.05	11.01.05	11.17.05	12.21.05	**12.21.05**

Committee	Name	Position	Intent	Nominated	Hearing	Reported	Floor	Confirmed
(Recess Appointment: 04.19.06)	O'Gara, James F. X.	Deputy Director, Supply Reduction, National Drug Control Policy	07.28.05	07.28.05	10.18.05	N/A	N/A	N/A
(Recess Appointment: 01.04.06)	*Myers, Julie L.	Assist. Sec., Bureau of Immigration and Customs Enforcement, DHS	06.29.05	06.29.05	10.18.05	11.07.05		
	Garcia, Michael J.	U.S. Attorney for the S. District of New York, DOJ	N/A	06.30.05	N/A	07.28.05	07.29.05	**07.29.05**
(Returned on 12.22.05)	Bradbury, Steven G.	Assistant Attorney General, Legal Counsel, DOJ	06.23.05	06.23.05	10.06.05	11.03.05	N/A	N/A
	Swaim, Peter Manson	U.S. Marshal for the S. District of Indiana, DOJ	N/A	06.23.05	N/A	07.28.05	07.29.05	**07.29.05**
(Withdrawn on 10.07.05)	*Flanigan, Timothy E.*	Deputy Attorney General, DOJ	N/A	06.20.05	07.26.05	N/A	N/A	N/A
	Wooldridge, Sue Ellen	Assistant Attorney General, Environment&Natural Resources, DOJ	06.20.05	06.20.05	10.06.05	11.03.05	11.10.05	**11.10.05**
	Kim, Wan J.	Assistant Attorney General, Civil Rights, DOJ	06.16.05	06.16.05	10.06.05	11.03.05	11.04.05	**11.04.05**
	Sweeney, Margaret S.	Judge of the United States Court of Federal Claims	N/A	06.14.05	09.29.05	10.20.05	10.21.05	**10.21.05**
	Wheeler, Thomas Craig	Judge of the United States Court of Federal Claims	N/A	06.14.05	09.29.05	10.20.05	10.21.05	**10.21.05**
	Dinkins, Carol E.	Chairman, Privacy and Civil Liberties Oversight Board	06.10.05	09.28.05	11.08.05	02.16.06	02.17.06	**02.17.06**
	Raul, Alan Charles	Vice Chairman, Privacy and Civil Liberties Oversight Board	06.10.05	09.28.05	11.08.05	02.16.06	02.17.06	**02.17.06**
	Smoak, John Richard	U.S. District Judge for the N. District of Florida	N/A	06.08.05	09.29.05	10.20.05	10.27.05	**10.27.05**
	Wainstein, Kenneth L.	U.S. Attorney for the District of Columbia	N/A	06.08.05	N/A	09.08.05	10.07.05	**10.07.05**
	Rosenstein, Rod J.	U.S. Attorney for the District of Maryland, DOJ	05.23.05	05.23.05	N/A	06.30.05	07.01.05	**07.01.05**
	Letten, James B.	U.S. Attorney for the E. District of Louisiana, DOJ	05.13.05	05.13.05	N/A	06.30.05	07.01.05	**07.01.05**
	Hanaway, Catherine L.	U.S. Attorney for the E. District of Missouri, DOJ	04.28.05	04.28.05	N/A	11.17.05	12.17.05	**12.17.05**
	Brand, Rachel	Assistant Attorney General for Legal Policy, DOJ	03.29.05	04.04.05	05.12.05	06.16.05	07.28.05	**07.28.05**
(Recess Appointment: 08.31.05)	**Fisher, Alice S.**	Assistant Attorney General for Criminal Division, DOJ	03.29.05	04.04.05	05.12.05	06.16.05	N/A	N/A
	Schofield, Regina B.	Assistant Attorney General for Justice Programs, DOJ	03.29.05	04.04.05	05.12.05	05.26.05	06.08.05	**06.08.05**
	Clement, Paul D.	Solicitor General, DOJ	03.14.05	03.14.05	04.27.05	05.26.05	06.08.05	**06.08.05**
	Sandoval, Brian Edwar	U.S. District Judge, Nevada	03.01.05	03.01.05	09.29.05	10.20.05	10.24.05	**10.24.05**
	Murphy, Stephen	U.S. Attorney for the E. District Michigan, DOJ	02.17.05	02.17.05	N/A	05.26.05	06.08.05	**06.08.05**
	Jenkins, Anthony J.	U.S. Attorney for the District of Virgin Islands, DOJ	02.17.05	02.17.05	N/A	05.26.05	06.08.05	**06.08.05**
	Boyle,Terrence W.	U.S. Circuit Judge for the Fourth Circuit	02.14.05	02.14.05	03.03.05	06.16.05		
	Brown, Janice R.	U.S. Circuit Judge for the DC Circuit	02.14.05	02.14.05	N/A	04.21.05	06.08.05	**06.08.05**
	Griffin, Richard A.	U.S. Circuit Judge for the Sixth Circuit	02.14.05	02.14.05	N/A	05.26.05	06.09.05	**06.09.05**
	Griffith, Thomas B.	U.S. Circuit Judge for the DC Circuit	02.14.05	02.14.05	03.08.05	04.14.05	06.14.05	**06.14.05**
	Haynes, William James	U.S Circuit Judge for the Fourth Circuit	02.14.05	02.14.05	07.11.06			
(Returned on 12.22.05)	*Kavanaugh, Brett M.*	U.S. Circuit Judge for the DC Circuit	02.14.05	02.14.05	N/A	N/A	N/A	N/A
	McKeague, David W.	U.S. Circuit Judge for the Sixth Circuit	02.14.05	02.14.05	N/A	05.26.05	06.09.05	**06.09.05**
	Myers, William Gerry	U.S. Circuit Judge for the Ninth Circuit	02.14.05	02.14.05	03.01.05	03.17.05		
	Neilson, Susan Bieke	U.S. Circuit Judge for the Sixth Circuit	02.14.05	02.14.05	N/A	10.20.05	10.27.05	**10.27.05**
	Owen, Priscilla R.	U.S. Circuit Judge for the Fifth Circuit	02.14.05	02.14.05	N/A	04.21.05	05.25.05	**05.25.05**
	Pryor, William H.	U.S. Circuit Judge for the Eleventh Circuit	02.14.05	02.14.05	N/A	05.12.05	06.09.05	**06.09.05**
(Withdrawn on 03.27.06)	*Saad, Henry W.*	U.S. Circuit Judge for the Sixth Circuit	02.14.05	02.14.05	N/A	N/A	N/A	N/A
	Conrad, Robert J.	U.S. District Judge for the W. District of NC	02.14.05	02.14.05	03.03.05	04.14.05	04.28.05	**04.28.05**
	Cox, Sean F.	U.S. District Judge for the E. District of MI	02.14.05	02.14.05	05.02.06	05.11.06	06.08.06	**06.08.06**
	Crotty, Paul A.	U.S. District Judge for the S. District of NY	02.14.05	02.14.05	N/A	03.17.05	04.11.05	**04.11.05**
	Dever, James C.	U.S. District Judge for the E. District of NC	02.14.05	02.14.05	03.03.05	04.14.05	04.28.05	**04.28.05**
	Ludington, Thomas L.	U.S. District Judge for the E. District of MI	02.14.05	02.14.05	05.02.06	05.11.06	06.08.06	**06.08.06**
(Withdrawn on 03.30.06)	Ryan, Daniel P.	U.S. District Judge for the E. District of MI	02.14.05	02.14.05	N/A	N/A	N/A	N/A

Committee	Name	Position	Intent	Nominated	Hearing	Reported	Floor	Confirmed
	Seabright, J. Michael	U.S. District Judge for the District of HI	02.14.05	02.14.05	N/A	03.17.05	04.27.05	**04.27.05**
	Sheridan, Peter G.	U.S. District Judge for the District of NJ	02.14.05	02.14.05	04.25.06	05.04.06	06.08.06	**06.08.06**
	Shappert, Gretchen C.F	U.S. Attorney for the W. District of NC, DOJ	02.14.05	02.14.05	N/A	05.26.05	06.08.05	**06.08.05**
	Aguigui, Earl C.	U.S. Marshal for the District of Guam and N. Mariana Islands, DOJ	02.14.05	02.14.05				
	Rivkin, David B.	Member, U.S. Foreign Claims Settlement Commission	01.24.05	01.24.05				
	Gonzales, Alberto R.	Attorney General, DOJ	01.04.05	01.04.05	01.06.05	01.26.05	2.1-3.05	**02.03.05**
Rules and Administration	Lenhard, Robert D.	Federal Election Commission (FEC)	N/A	02.10.06				
	Walther, Steven T.	Federal Election Commission (FEC)	N/A	02.10.06				
	Spakovsky, Hans Von	Federal Election Commission (FEC)	N/A	02.10.06				
	Mason, David M.	Federal Election Commission (FEC)	12.16.05	12.16.05				
(Recess Appointment: 01.04.06)	Lenhard, Robert D.	Federal Election Commission (FEC)	12.16.05	12.16.05				
(Recess Appointment: 01.04.06)	Walther, Steven T.	Federal Election Commission (FEC)	12.16.05	12.16.05				
(Recess Appointment: 01.04.06)	Spakovsky, Hans Von	Federal Election Commission (FEC)	12.16.05	12.16.05				
	Davidson, Donetta	Member, Election Assistance Commission	07.21.05	07.21.05	N/A	07.28.05	07.28.05	**07.28.05**
Small Business	**Preston, Steven C.**	Administrator, Small Business Administration	04.25.06	04.25.06	06.21.06	06.29.06	06.29.06	**06.29.06**
	Thorson, Eric M.	Inspector General, Small Business Administration	06.28.05	06.28.05	03.01.06	03.09.06	03.31.06	**03.31.06**
Veterans Affairs	Harvey, Thomas E.	Assistant Secretary, Congressional, VA	06.22.06	06.26.06				
	Dunne, Patrick	Assistant Secretary, Policy and Planning, VA	05.24.06	05.24.06				
	Cooper, Daniel	Under Secretary, Benefits, Department of Veterans Affairs	03.30.06	03.30.06	N/A	04.27.06	06.29.06	**06.29.06**
	***Opfer, George J.**	Inspector General, Veterans Affairs	09.06.05	09.06.05	09.29.05	10.18.05	11.10.05	**11.10.05**
(Withdrawn on 12.13.05)	Molino, John M.	Assistant Secretary, Policy and Planning, Veterans Affairs	08.23.05	09.06.05	09.29.05	10.18.05	N/A	N/A
	Mondello, Lisette M.	Assist. Sec., Public and Intergovernmental Affairs, VA	08.23.05	09.06.05	09.29.05	10.18.05	10.26.05	**10.26.05**
	Tuerk, William F.	Under Secretary, Memorial Affairs, Veterans Affairs	07.29.05	07.29.05	09.29.05	10.18.05	10.26.05	**10.26.05**
	Henke, Robert Joseph	Assistant Secretary, Management, Veterans Affairs	N/A	07.29.05	09.29.05	10.18.05	10.26.05	**10.26.05**
	***Ciccolella, Charles S.**	Assistant Secretary, Veterans' Employment and Training, DOL	05.17.05	05.17.05	07.14.05	07.28.05	07.29.05	**07.29.05**
	Terry, James Philip	Chairman of the Board, Veterans' Appeals	04.26.05	05.09.05	07.14.05	07.28.05	07.29.05	**07.29.05**
	Perlin, Jonathan Brian	Under Secretary for Health, Veterans Affairs	02.18.05	02.18.05	04.07.05	04.26.05	04.28.05	**04.28.05**
	Nicholson, Jim	Secretary, Veterans Affairs	01.04.05	01.04.05	01.24.05	01.24.05	01.26.05	**01.26.05**
Intelligence	Fort, Randall M.	Assistant Secretary, Intelligence and Research, State	06.09.06	06.12.06				
	Hayden, Gen. Michael	Director, CIA	05.08.06	05.08.06	05.18.06	05.23.06	05.26.06	**05.26.06**
	*Wainstein, Kenneth L.	Assistant Attorney General, National Security Division, DOJ	03.13.06	03.13.06	05.16.06	06.22.06		
	Rizzo, John A.	General Counsel, CIA	03.15.06	03.15.06				
	Powell, Benjamin A.	General Counsel, Office of the Director of National Intelligence	N/A	02.10.06	N/A	N/A	N/A	N/A
	Meyerrose, Dale W.	Chief Information Officer, Office of the DNI	08.25.05	09.08.05	11.17.05	11.17.05	12.17.05	**12.17.05**
	Redd, John S.	Director, National Counterterrorism Center, Office of the DNI	06.10.05	06.30.05	07.21.05	07.26.05	07.28.05	**07.28.05**
(Recess Appointment: 01.04.06)	**Powell, Benjamin A.**	General Counsel, Office of the Director of National Intelligence	06.09.05	06.09.05	07.19.05	07.26.05	04.06.06	**04.06.06**
	Gardner, Janice B.	Assistant Secretary, Intelligence and Analysis, Treasury	05.16.05	05.16.05	06.16.05	07.26.05	07.28.05	**07.28.05**
	Hayden, Michael V.	Principal Deputy Director of National Intelligence	04.11.05	04.11.05	04.14.05	04.14.05	04.21.05	**04.21.05**

Committee	Name	Position	Intent	Nominated	Hearing	Reported	Floor	Confirmed
	Negroponte, John D.	Director of National Intelligence	02.17.05	03.17.05	04.12.05	04.14.05	04.21.05	**04.21.05**

Nominations Pending in the 109th Congress

(Nominations in Italics are priorities.)

(Nominations with an asterisk (*) have been referred to more than one Committee.)

Committee	Name	Position	Intent	Nominated	Hearing	Reported	Floor	Confirmed
Agriculture, Nutrition, & Forestry	Knight, Bruce I.	Under Secretary, Marketing and Regulatory Programs, USDA	06.29.06	06.29.06				
	Dunn, Michael	CFTC	06.15.06	06.16.06				
	Montanez-Johner, Nancy	Under Secretary, Food, Nutrition, and Consumer Services	06.15.06	06.16.06				
	McKay, Margo M.	Assistant Secretary, Civil Rights, USDA	06.09.06	06.12.06				
Armed Services	Stewart, Todd I.	Member, Nat'l Security Education Board	07.20.06	07.21.06				
	James, Ronald J.	Assistant Secretary, Manpower and Reserve Affairs, Army	07.20.06	07.21.06				
	Jimenez, Frank R.	General Counsel, Department of the Navy	06.29.06	06.29.06	07.18.06			
	Wilkie, Robert	Assistant Secretary, Legislative Affairs, DoD	06.20.06	06.26.06	07.18.06			
	Conway-Welch, Colleen	Board of Regents, Uniformed Services University, Health Sciences	06.06.06	06.06.06				
	Yarington, C. Thomas	Board of Regents, Uniformed Services University, Health Sciences	06.06.06	06.06.06				
	Laufman, David H.	IG, Department of Defense	06.01.06	06.05.06	07.18.06			
	Tobey, William H.	Dep. Admin., Defense Nuclear Nonproliferation, NNSA, DOE	05.11.06	05.11.06	07.18.06			
	Blair, Anita	Assistant Secretary, Manpower and Reserve Affairs, Air Force	04.13.06	04.24.06	07.18.06			
	Cohen, Benedict S.	General Counsel, Department of the Army, DoD	02.03.06	02.06.06	07.18.06			
	Flory, Peter	Assistant Secretary of Defense, DOD	N/A	09.19.05				
(Recess Appointment: 08.02.05)	Flory, Peter	Assistant Secretary of Defense, DOD	01.24.05	01.24.05	N/A	07.28.05		
	Eggenberger, A.J.	Mem., Defense Nuclear Facilities Board and designate Chairr	06.29.05	06.29.05	N/A	10.27.05		
	McKenna, Andrew J.	Member, Nat'l Security Education Board	01.24.05	01.24.05	N/A	12.19.05		
Banking, Housing and Urban Affairs	Rafiekian, Bijan	Member, Board of Directors, Export-Import Bank	07.20.06	07.21.06				
	Padilla, Christopher A.	Assistant Secretary, Export Administration, Dept. of Commerce	07.13.06	07.13.06				
	Mishkin, Frederic S.	Member, Board of Governors, Federal Reserve System	06.29.06	06.29.06	07.12.06	07.19.06		
	Moy, Edmund C.	Director of the Mint, Treasury	06.29.06	06.29.06	07.12.06	07.19.06		
	Conlin, Linda	First Vice President, Export-Import Bank	06.22.06	06.26.06	07.12.06	07.19.06		
	Grandmaison, J. Joseph	Member, Board of Directors, Export-Import Bank	06.22.06	06.26.06	07.12.06	07.19.06		
	Bacino, Geoffrey	Member, Federal Housing Finance Board	06.15.06	06.16.06	07.12.06	07.19.06		
	Lambright, James	President, Export-Import Bank	02.13.06	02.13.06	05.16.06	07.19.06		
	Simpson, James S.	Federal Transit Administrator, DoT	01.17.06	01.18.06	03.14.06	06.29.06		
Budget	McMillin, Stephen S.	Deputy Director, OMB	06.09.06	06.12.06				
Commerce, Science, and Transportation	Hays, Sharon	Associate Director, OSTP, EOP	07.20.06	07.21.06				
	Scovel, Calvin L.	IG, Department of Transportation	07.13.06	07.13.06				
	Wienecke, Nathaniel	Assistant Secretary, Legislative and Intergovernmental Affairs, DOC	06.29.06	06.29.06				
	Cohen, Jay M.	Under Secretary, Science and Technology, DHS	06.27.06	06.28.06				
	Connaughton, Sean T.	Administrator, Maritime Administration, DoT	06.27.06	06.28.06				
	Bell, Warren	Corporation for Public Broadcasting	06.20.06	06.26.06				
	Boskin, Chris	Corporation for Public Broadcasting	06.20.06	06.26.06				

Committee	Name	Position	Intent	Nominated	Hearing	Reported	Floor	Confirmed
	Pryor, David H.	Corporation for Public Broadcasting	06.20.06	06.26.06				
	Sumwalt, Robert L.	Member, NTSB	06.06.06	06.06.06				
	Nottingham, Charles D.	Member, Surface Transportation Board	06.01.06	06.05.06				
	Snelling, Charles	Member, Metropolitan Washington Airports Authority	06.01.06	06.05.06				
	Biden, R. Hunter	Member, Reform Board (Amtrak)	05.16.06	05.16.06	06.08.06	07.19.06		
	McLean, Donna R.	Member, Reform Board (Amtrak)	05.16.06	05.16.06	06.08.06	07.19.06		
	Hill, John H.	Administrator, Federal Motor Carrier Safety Administration	05.16.06	05.16.06	06.08.06	07.19.06		
	Kneuer, John M. R.	Assistant Secretary, Communications &Information, DOC	05.01.06	05.01.06				
	Martin, Kevin	Member, FCC	04.25.06	04.25.06				
	Rosenker, Mark V.	Chairman, NTSB	04.13.06	04.24.06	06.08.06	07.19.06		
	Sosa, Enrique J.	Member, Reform Board (Amtrak)	N/A	02.10.06				
	Hall, Floyd	Member, Reform Board (Amtrak)	N/A	02.10.06				
	Steinberg, Andrew	Assistant Secretary, Aviation & International Affairs, DoT	02.09.06	02.10.06	06.08.06	07.19.06		
(Recess Appointment: 01.04.06)	Sosa, Enrique J.	Member, Reform Board (Amtrak)	01.24.05	01.24.05				
(Recess Appointment: 01.04.06)	Hall, Floyd	Member, Reform Board (Amtrak)	01.24.05	01.24.05				
Energy and Natural Resources	Johnson, Robert	Commissioner, Reclamation, Department of the Interior	07.20.06	07.21.06				
	Pearce, Drue	Federal Coordinator, Alaska Natural Gas Transportation Projects	06.09.06	06.12.06	07.20.06			
	Correll, John Ray	Director, Office of Surface Mining Reclamation &Enforce., DoI	05.16.06	05.16.06	07.20.06			
	Myers, Mark	Director, USGS, DoI	05.03.06	05.03.06	07.20.06			
	Bernhardt, David Longly	Solicitor, Department of the Interior	11.17.05	11.18.05	03.09.06	03.15.06		
Environment and Public Works	Prescott, Stephen	Udall Foundation	07.17.06	07.18.06				
	Udall, Anne	Udall Foundation	07.17.06	07.18.06				
	Wark, William B.	Member, Chemical Safety and Hazard Investigation Board	06.20.06	06.26.06				
	Wright, William E.	Member, Chemical Safety and Hazard Investigation Board	06.20.06	06.26.06				
	O'Neill, Molly A.	Assistant Administrator, Environmental Information, EPA	03.27.06	03.27.06	05.17.06	05.23.06		
	Wehrum, William L.	Assistant Administrator, Air and Radiation , EPA	02.27.06	02.27.06	04.05.06	04.26.06		
	Butler, Michael	Member, Board of Trustees, Udall Foundation	01.24.05	01.24.05	04.06.05	04.13.05		
	Rappoport, D. Michael	Member, Board of Trustees, Udall Foundation	01.24.05	01.24.05	04.06.05	04.13.05		
Finance	Solomon, Eric	Assistant Secretary, Tax Policy, Treasury	05.08.06	05.09.06	07.13.06			
	Cherecwich, Paul	Member, Internal Revenue Service Oversight Board	04.27.06	05.01.06				
	Hammond, Donald V.	Member, Internal Revenue Service Oversight Board	04.27.06	05.01.06				
	West, Catherine G.	Member, Internal Revenue Service Oversight Board	04.27.06	05.01.06				
	Wince-Smith, Deborah	Member, Internal Revenue Service Oversight Board	04.27.06	05.01.06				
	Meron, Daniel	General Counsel, HHS	11.15.05	11.17.05				
(Recess Appointment: 04.19.06)	Palmer, John L.	Member, Brd of Trust., Fed. Supple. Med. Insurance Trust Fund	11.03.05	11.07.05	N/A	N/A	N/A	N/A
(Recess Appointment: 04.19.06)	Palmer, John L.	Member, Brd of Trust., Fed. Old-Age & Survivors Insur.Trust Fund	11.03.05	11.07.05	N/A	N/A	N/A	N/A
(Recess Appointment: 04.19.06)	Palmer, John L.	Member, Brd of Trust., Fed. Hospital Insurance Trust Fund	11.03.05	11.07.05	N/A	N/A	N/A	N/A
(Recess Appointment: 04.19.06)	Saving, Thomas R.	Member, Brd of Trust., Fed. Supple. Med. Insurance Trust Fund	11.03.05	11.07.05	N/A	N/A	N/A	N/A
(Recess Appointment: 04.19.06)	Saving, Thomas R.	Member, Brd of Trust., Fed. Old-Age & Survivors Insur. Trust Fund	11.03.05	11.07.05	N/A	N/A	N/A	N/A

Committee	Name	Position	Intent	Nominated	Hearing	Reported	Floor	Confirmed
(Recess Appointment: 04.19.06)	Saving, Thomas R.	Member, Brd of Trust., Fed. Hospital Insurance Trust Fund	11.03.05	11.07.05	N/A	N/A	N/A	N/A
	Maupin, John E.	Member, Social Security Advisory Board, SSAB	08.09.05	09.06.05				
	Brown, Jeffrey Robert	Member, Social Security Advisory Board, SSAB	01.04.05	01.04.05	12.14.05			
Foreign Relations	Kunder, James R.	Deputy Administrator, USAID	07.20.06	07.21.06				
	Ourisman, Mary Martin	Ambassador to Barbados	07.20.06	07.21.06				
	Stewart, Karen B.	Ambassador to Belarus	07.20.06	07.21.06				
	Bishop, Clyde	Ambassador to the Republic of the Marshall Islands	07.17.06	07.18.06				
	Dybul, Mark	Coordinator, U.S. Govt. Activities to Combat HIV/AIDS Globally	07.17.06	07.18.06				
	Graber, Richard	Ambassador to the Czech Republic, State	07.13.06	07.13.06				
	Paulson, Henry M.	U.S. Gov., International Monetary Fund	07.11.06	07.12.06				
	Paulson, Henry M.	U.S. Gov., International Bank for Reconstruction & Development	07.11.06	07.12.06				
	Paulson, Henry M.	U.S. Gov., Inter-American Development Bank	07.11.06	07.12.06				
	Paulson, Henry M.	U.S. Gov., African Development Bank	07.11.06	07.12.06				
	Paulson, Henry M.	U.S. Gov., African Development Fund	07.11.06	07.12.06				
	Paulson, Henry M.	U.S. Gov., Asian Development Bank	07.11.06	07.12.06				
	Paulson, Henry M.	U.S. Gov., European Bank for Reconstruction & Development	07.11.06	07.12.06				
	Courville, Cindy Lou	Representative to the African Union, State	07.11.06	07.13.06				
	Goldberg, Philip S.	Ambassador to the Republic of Bolivia, State	07.11.06	07.12.06				
	Rood, John C.	Assistant Secretary, International Security Non-Profileration, State	07.11.06	07.12.06				
	Johnson, Donald C.	Ambassador to the Republic of Equatorial Guinea	06.29.06	06.29.06				
	Cabrera, Cesar	Ambassador to the Republic of Mauritius	06.06.06	06.06.06				
	Hoagland, Richard E.	Ambassador to the Republic of Armenia	05.23.06	05.23.06	06.28.06			
	Rocca, Christina	U.S. Representative to the Conference on Disarmament, State	05.11.06	05.11.06	07.17.06			
	Liberi, Dawn M.	Amb. to the Islamic Republic of Mauritania, State	05.01.06	05.01.06				
	Wayne, E. Anthony	Ambassador to Argentina	04.04.06	04.05.06	05.10.06	06.29.06		
	Sauerbrey, Ellen R.	Assistant Secretary, Population, Refugees, and Migration, State	N/A	02.10.06				
	Wallace, Roger W.	Member, Brd.of Direct., Inter-Amer. Foundation	N/A	02.10.06				
	Hogan, Nadina	Member, Brd.of Direct., Inter-Amer. Foundation	N/A	02.10.06				
	Gray, C. Boyden	Representative to the European Union, State	N/A	02.10.06				
	McKinnon, Mark	Member, Broadcasting Board of Governors	10.17.05	10.17.05				
(Recess Appointment: 08.01.05)	Bolton, John R.	U.S. Rep., UN, State	N/A	09.19.05	07.27.06			
(Recess Appointment: 08.01.05)	Bolton, John R.	U.S. Rep., Amb. Rank, Sec. Council, UN, State	N/A	09.19.05	07.27.06			
(Recess Appointment: 01.04.06)	Sauerbrey, Ellen R.	Assistant Secretary, Population, Refugees, and Migration, State	08.31.05	09.06.05	10.25.05			
(Recess Appointment: 01.17.06)	Gray, C. Boyden	Representative to the European Union, State	07.22.05	07.25.05	09.19.05	10.25.05		
(Recess Appointment: 01.19.05)	Franco, Adolfo A.	Member, Brd.of Direct., Inter-Amer. Foundation(Renom 01.04.05)	02.14.05	02.14.05				
	Vaughn, Jack	Member, Brd.of Direct., Inter-Amer. Foundation	01.24.05	01.24.05				
(Recess Appointment: 01.04.06)	Wallace, Roger W.	Member, Brd.of Direct., Inter-Amer. Foundation	01.24.05	01.24.05				
	Tomlinson, Kenneth Y.	Member, Broadcasting Board of Governors	01.24.05	01.24.05				
	Tomlinson, Kenneth Y.	Chairman, Broadcasting Board of Governors	01.24.05	01.24.05				
	Hirschberg, D. Jeffrey	Member, Broadcasting Board of Governors	01.24.05	01.24.05				
(Recess Appointment: 01.04.06)	Hogan, Nadina	Member, Brd.of Direct., Inter-Amer. Foundation	01.24.05	01.24.05				

Committee	Name	Position	Intent	Nominated	Hearing	Reported	Floor	Confirmed
HELP	Doggett, Jane Marie	National Council on the Humanities	07.20.06	07.21.06				
	Tredick, Peter	Member, National Mediation Board	07.17.06	07.18.06				
	Borders, Carmel	National Institute for Literacy Advisory Board	06.27.06	06.28.06				
	Deshler, Donald	National Institute for Literacy Advisory Board	06.27.06	06.28.06				
	Enriquez, Blanca E.	National Institute for Literacy Advisory Board	06.27.06	06.28.06				
	Mathes, Patricia	National Institute for Literacy Advisory Board	06.27.06	06.28.06				
	McFadden, Eliza	National Institute for Literacy Advisory Board	06.27.06	06.28.06				
	Shanahan, Timothy	National Institute for Literacy Advisory Board	06.27.06	06.28.06				
	Hunt, Roger L.	Harry S. Truman Scholarship Foundation	06.22.06	06.26.06				
	Kidde, John E.	Harry S. Truman Scholarship Foundation	06.22.06	06.26.06				
	Peyton, John	Harry S. Truman Scholarship Foundation	06.22.06	06.26.06				
	Abbott, Mark R.	National Science Board, NSF	06.15.06	06.16.06				
	Benbow, Camilla	National Science Board, NSF	06.15.06	06.16.06				
	Bruer, John T.	National Science Board, NSF	06.15.06	06.16.06				
	Galloway, Patricia	National Science Board, NSF	06.15.06	06.16.06				
	Griffiths, Jose Marie	National Science Board, NSF	06.15.06	06.16.06				
	Hess, Karl	National Science Board, NSF	06.15.06	06.16.06				
	Taylor, Thomas	National Science Board, NSF	06.15.06	06.16.06				
	Thompson, Richard F.	National Science Board, NSF	06.15.06	06.16.06				
	Bunting, Josiah	National Council on the Humanities	06.15.06	06.16.06				
	Habeck, Mary	National Council on the Humanities	06.15.06	06.16.06				
	Martin, Robert S.	National Council on the Humanities	06.15.06	06.16.06				
	McClay, Wilfred	National Council on the Humanities	06.15.06	06.16.06				
	Piccolomini, Manfredi	National Council on the Humanities	06.15.06	06.16.06				
	Winik, Jay	National Council on the Humanities	06.15.06	06.16.06				
	Weinstein, Kenneth	National Council on the Humanities	06.15.06	06.16.06				
	Dougherty, Elizabeth	Member, National Mediation Board	05.24.06	05.25.06	N/A	07.19.06		
	Vaughn, John R.	Member, National Council on Disability	05.08.06	05.09.06				
	Carlson, Victoria	Member, National Council on Disability	05.08.06	05.09.06				
	Colley, Chad	Member, National Council on Disability	05.08.06	05.09.06				
	Mattheiss, Lisa	Member, National Council on Disability	05.08.06	05.09.06				
	Justesen, Troy R.	Assistant Secretary, Vocational and Adult Ed., Education	05.08.06	05.08.06	N/A	07.19.06		
	Berger, Katherine	Member, National Museum and Library Services Board	05.03.06	05.05.06				
	Brosius, Karen	Member, National Museum and Library Services Board	05.03.06	05.05.06				
	Miaoulis, Ioannis	Member, National Museum and Library Services Board	05.03.06	05.05.06				
	Pickett, Sandra	Member, National Museum and Library Services Board	05.03.06	05.05.06				
	Orr-Cahall, Christina	Member, National Museum and Library Services Board	05.03.06	05.05.06				
	Starr, Kevin Owen	Member, National Museum and Library Services Board	05.03.06	05.05.06				
	Warder, Lawrence A.	CFO, Department of Education	04.25.06	04.25.06	N/A	07.19.06		
	Cooper, Ronald	General Counsel, EEOC	03.27.06	03.27.06	N/A	07.19.06		
	Tredick, Peter	Member, National Mediation Board	03.27.06	03.27.06				

Committee	Name	Position	Intent	Nominated	Hearing	Reported	Floor	Confirmed
	Hoglander, Harry	Member, National Mediation Board	03.27.06	03.27.06	N/A	07.19.06		
	von Eshenbach, Andrew	Commissioner, FDA, HHS	03.15.06	03.15.06				
	Kirsanow, Peter N.	Member, National Labor Relations Board	N/A	02.10.06				
	Schaumber, Peter	Member, National Labor Relations Board	N/A	02.10.06				
	Meisburg, Ronald E.	General Counsel, National Labor Relations Board	N/A	02.10.06				
	Rosenfeld, Arthur F.	Director, Federal Mediation and Conciliation Service	N/A	02.10.06				
	Walsh, Dennis P.	Member, National Labor Relations Board	N/A	02.10.06				
	Goldsmith, Stephen	Member, Brd.of Direct., CNCS	N/A	02.10.06				
	DeCamp, Paul	Administrator, Wage and Hour Division, DoL	01.30.06	01.31.06				
(Recess Appointment: 01.04.06)	Goldsmith, Stephen	Member, Brd.of Direct., CNCS	12.19.05	12.20.05				
(Recess Appointment: 01.04.06)	Kirsanow, Peter N.	Member, National Labor Relations Board	11.15.05	11.17.05				
	Silver, Ron	Member, United States Institute of Peace	10.06.05	10.06.05				
	Van Rest, Judy	Member, United States Institute of Peace	10.06.05	10.06.05				
(Recess Appointment: 08.31.05)	Schaumber, Peter	Member, National Labor Relations Board	N/A	09.19.05				
	Stickler, Richard	Assistant Secretary, Mine Safety and Health, DOL	09.15.05	09.15.05	01.31.06	03.08.06		
(Recess Appointment: 04.19.06)	Madras, Bertha K.	Dep. Director, Demand Reduction, National Drug Control Policy	07.27.05	07.27.05	N/A	10.19.05	N/A	N/A
(Recess Appointment: 01.04.06)	Rosenfeld, Arthur F.	Director, Federal Mediation and Conciliation Service	07.21.05	07.21.05				
(Recess Appointment: 01.04.06)	Meisburg, Ronald E.	General Counsel, National Labor Relations Board	06.29.05	06.29.05				
	Holen, Arlene	Member, Federal Mine Safety and Health Review Commission	05.20.05	05.23.05	N/A	03.08.06		
(Recess Appointment: 01.17.06)	Walsh, Dennis P.	Member, National Labor Relations Board	04.27.05	04.27.05				
	Dolan, Michael	Member, Brd.of Direct., CNCS	03.29.05	04.04.05				
Homeland Security and Governmental Affairs	McMillin, Stephen S.	Deputy Director, OMB	06.09.06	06.12.06	07.13.06			
	Beyer, Wayne	Member, Federal Labor Relations Authority	06.06.06	06.06.06				
	Blackburne-Rigsby, Anna	Associate Judge for the DC Court of Appeals	05.25.06	05.25.06	07.11.06			
	Thompson, Phyllis	Associate Judge for the DC Court of Appeals	05.25.06	05.25.06	07.11.06			
	Williams, Ellen C.	Governor, United States Postal Service	05.08.06	05.09.06	06.28.06			
	Denett, Paul	Administrator, Federal Procurement Policy, OMB	04.17.06	04.24.06	06.20.06			
	Barnett, Mickey D.	Governor, United States Postal Service	03.02.06	03.02.06	06.28.06			
	Tobin, Katherine C.	Governor, United States Postal Service	03.02.06	03.02.06	06.28.06			
	Henke, Tracy A.	Director, State and Local Govt., Coordination & Preparedness, DHS	N/A	02.10.06				
	Myers, Julie L.	Assist. Sec., Bureau of Immigration and Customs Enforcement, DHS	N/A	02.10.06				
	Gray, S. Pamela	Judge of the D.C. Superior Court	01.11.06	01.25.06				
	Dalton, Carol A.	Associate Judge of the D.C. Superior Court	N/A	11.09.05				
	Acton, Mark	Commissioner, Postal Rate Commission	11.03.05	11.07.05	03.31.06	05.02.06		
(Recess Appointment: 01.04.06)	Henke, Tracy A.	Director, State and Local Govt., Coordination & Preparedness, DHS	07.13.05	07.14.05	12.08.05			
(Recess Appointment: 01.04.06)	*Myers, Julie L.	Assist. Sec., Bureau of Immigration and Customs Enforcement, DHS	06.29.05	06.29.05	09.15.05	10.07.05		
	Anderson, Jennifer M.	Assoc. Judge of the Superior Court of DC	02.14.05	02.14.05	07.11.06			
	Conboy, Stephen T.	U.S. Marshal, D.C. Superior Court	01.24.05	01.24.05				
Judiciary	Fischer, Nora Barry	U.S. District Judge for the W. District of PA	N/A	07.13.06				
	Lioi, Sara Elizabeth	U.S. District Judge for the N. District of OH	N/A	07.13.06				

Committee	Name	Position	Intent	Nominated	Hearing	Reported	Floor	Confirmed
	Keisler, Peter D.	U.S. Circuit Judge for the DC Circuit	N/A	06.29.06				
	Bailey, John Preston	U.S. District Judge for the N. District of WV	N/A	06.28.06				
	Donohue, Mary O.	U.S. District Judge for the N. District of NY	N/A	06.28.06				
	Jarvey, John Alfred	U.S. District Judge for the S. District of Iowa	N/A	06.28.06				
	Jonker, Robert James	U.S. District Judge for the W. District of Michigan	N/A	06.28.06				
	Jordan, Kent A.	U.S. Circuit Judge for the Third Circuit	N/A	06.28.06				
	Kethledge, Raymond M.	U.S. Circuit Judge for the Sixth Circuit	N/A	06.28.06				
	Livingston, Debra Ann	U.S. Circuit Judge for the Second Circuit	N/A	06.28.06				
	Maloney, Paul Lewis	U.S. District Judge for the W. District of Michigan	N/A	06.28.06				
	Murphy, Stephen Joseph	U.S. Circuit Judge for the Second Circuit	N/A	06.28.06				
	Neff, Janet T.	U.S. District Judge for the W. District of Michigan	N/A	06.28.06				
	Wood, Lisa Godbey	U.S. District Judge for the Southern District of Georgia	N/A	06.12.06				
	Acosta, R. Alexander	U.S. Attorney for the Southern District of FL	N/A	06.09.06				
	Eid, Troy A.	U.S. Attorney for the District of CO	N/A	06.09.06				
	Green, Phillip J.	U.S. Attorney for the Southern District of Illinois	N/A	06.09.06				
	Holding, George	U.S. Attorney for the Eastern District of NC	N/A	06.09.06				
	Potter, Sharon L.	U.S. Attorney for the Northern District of WV	N/A	06.09.06				
	Howard, Marcia M.	U.S. District Judge for the Middle District of Florida	N/A	06.06.06				
	Southwick, Leslie	U.S. District Judge for the S. District of MS	N/A	06.06.06				
	Frizzell, Gregory Kent	U.S. District Judge for the N. District of OK	N/A	06.07.06				
	Moore, Kimberly Ann	U.S. Circuit Judge for the Federal Circuit	N/A	05.18.06	06.28.06			
	Besosa, Francisco Augusto	U.S. District Judge for the District of Puerto Rico	N/A	05.16.06				
	Baker, Valerie L.	U.S. District Judge for the Central District of CA	N/A	05.04.06				
	Holmes, Jerome A.	U.S. Circuit Judge for the Tenth Circuit	N/A	05.04.06	06.15.06	07.13.06		
	Tydingco-Gatewood, Frances	Judge for the District Court of Guam	N/A	04.25.06	07.11.06			
	Gutierrez, Philip S.	U.S. District Judge for the Central District of California	N/A	04.24.06				
	*Wainstein, Kenneth L.	Assistant Attorney General, National Security Division, DOJ	03.13.06	03.13.06	05.02.06	06.15.06		
	Wallace, Michael B.	U.S. Circuit Judge for the Fifth Circuit	N/A	02.08.06				
	Bradbury, Steven G.	Assistant Attorney General, Legal Counsel, DOJ	N/A	01.25.06		07.20.06		
	Bryant, Vanessa Lynne	U.S. District Judge for the District of Connecticut	N/A	01.25.06				
	Smith, Norman Randy	U.S. Circuit Judge for the Ninth Circuit	N/A	12.16.05	03.01.06	05.04.06		
(Recess Appointment: 08.31.05)	Fisher, Alice S.	Assistant Attorney General for Criminal Division, DOJ	N/A	09.19.05				
(Recess Appointment: 04.19.06)	O'Gara, James F. X.	Deputy Director, Supply Reduction, National Drug Control Policy	07.28.05	07.28.05	10.18.05	N/A	N/A	N/A
(Recess Appointment: 01.04.06)	*Myers, Julie L.	Assist. Sec., Bureau of Immigration and Customs Enforcement, DHS	06.29.05	06.29.05	10.18.05	11.07.05		
	Boyle, Terrence W.	U.S. Circuit Judge for the Fourth Circuit	02.14.05	02.14.05	03.03.05	06.16.05		
	Haynes, William James	U.S Circuit Judge for the Fourth Circuit	02.14.05	02.14.05	07.11.06			
	Myers, William Gerry	U.S. Circuit Judge for the Ninth Circuit	02.14.05	02.14.05	03.01.05	03.17.05		
	Aguigui, Earl C.	U.S. Marshal for the District of Guam and N. Mariana Islands, DOJ	02.14.05	02.14.05				
	Rivkin, David B.	Member, U.S. Foreign Claims Settlement Commission, DOJ	01.24.05	01.24.05				
Rules and Administration	Lenhard, Robert D.	Federal Election Commission (FEC)	N/A	02.10.06				
	Walther, Steven T.	Federal Election Commission (FEC)	N/A	02.10.06				

Committee	Name	Position	Intent	Nominated	Hearing	Reported	Floor	Confirmed
	Spakovsky, Hans Von	Federal Election Commission (FEC)	N/A	02.10.06				
	Mason, David M.	Federal Election Commission (FEC)	12.16.05	12.16.05				
(Recess Appointment: 01.04.06)	Lenhard, Robert D.	Federal Election Commission (FEC)	12.16.05	12.16.05				
(Recess Appointment: 01.04.06)	Walther, Steven T.	Federal Election Commission (FEC)	12.16.05	12.16.05				
(Recess Appointment: 01.04.06)	Spakovsky, Hans Von	Federal Election Commission (FEC)	12.16.05	12.16.05				
Small Business	None.							
Veterans' Affairs	Harvey, Thomas E.	Assistant Secretary, Congressional, VA	06.22.06	06.26.06				
	Dunne, Patrick	Assistant Secretary, Policy and Planning, VA	05.24.06	05.24.06				
Intelligence	Fort, Randall M.	Assistant Secretary, Intelligence and Research, State	06.09.06	06.12.06				
	*Wainstein, Kenneth L.	Assistant Attorney General, National Security Division, DOJ	03.13.06	03.13.06	05.16.06	06.22.06		
	Rizzo, John A.	General Counsel, CIA	03.15.06	03.15.06				

New Email Message

From: Dunne, Dianna L.
Sent: Friday, July 21, 2006 7:26 PM
To: Wolff, Candida P.; Wright, Liza; O'Hollaren, Sean B.; Moy, Edmund C.; Fiddelke, Debbie S.; Looney, Andrea B.; Emling, John G.; Hauck, Megan E.; Allen, Michael; Becker, Brenda L.; Swonger, Amy H.; Stewart, Margaret B.; Jennings, Jeffery S.; Bullock, Katja; Clark, David M.; Christie, Jennifer K.; Reyes, Luis A.; Kratovil, Lindley; Ransbottom, Sarah E.; Teague, Matthew L.; Brosnahan, Jennifer R.; Dixton, Grant; Fahrenkopf, Leslie; Gerry, Brett C.; Klingler, Richard D.; Smith, John M.; Roebke, Heather M.; Persinger, John M.; Drummond, Michael; Courtwright, Susan M.
Subject: Nominations Reports
Attachments: 07.21.06 Nominations Pending and Confirmed.xls; 07.21.06 Nominations Pending.xls

Please find attached the comprehensive pending and confirmed nominations report and a report that has only pending nominations for the week ending Friday, July 21, 2006. If you have any questions, please contact me. Thank you. Regards, Dianna

The following nominations were confirmed this week:

Executive Calendar:
#762, Neil Gorsuch to be US Circuit Judge for the Tenth Circuit, confirmed by voice vote
#763, Bobby Shepherd to be US Circuit Judge for the Eighth Circuit, confirmed by voice vote
#765, Daniel Porter Jordan III to be US District Judge for the Southern District of Mississippi, confirmed voice vote
#766, Gustavo Gelpi to be US District Judge for the District of Puerto Rico, confirmed by voice vote

#767, Martin Jackley to be U.S. Attorney for the District of South Dakota
#768, Brett Tolman to be U.S. Attorney for the District of Utah
#786, Sue Payton to be Assistant Secretary of the Air Force
#787, Charles McQueary to be Director of Operational Test and Evaluation, DoD

Dianna Dunne
Office of Legislative Affairs/Senate
The White House
Washington, D.C. 20502
(202) 456-2092

Nominations Pending and Confirmed in the 109th Congress

(Nominations in Bold have been confirmed.)

(Nominations in Italics are priorities.)

(Nominations with an asterisk (*) have been referred to more than one Committee.)

Committee	Name	Position	Intent	Nominated	Hearing	Reported	Floor	Confirmed
Agriculture, Nutrition, & Forestry	Knight, Bruce I.	Under Secretary, Marketing and Regulatory Programs, USDA	06.29.06	06.29.06				
	Dunn, Michael	CFTC	06.15.06	06.16.06				
	Montanez-Johner, Nancy	Under Secretary, Food, Nutrition, and Consumer Services	06.15.06	06.16.06				
	McKay, Margo M.	Assistant Secretary, Civil Rights, USDA	06.09.06	06.12.06				
	Strachen, Linda A.	Assistant Secretary, Congressional Relations, USDA	02.16.06	02.17.06	03.14.06	03.15.06	05.12.06	**05.12.06**
	Rutherford, Boyd Kevin	Assistant Secretary, Administration, USDA	01.27.06	01.27.06	03.14.06	03.15.06	05.12.06	**05.12.06**
	Buchanan, Gale A.	Under Secretary, Research, Education, and Economics, USDA	01.12.05	01.18.06	03.14.06	03.15.06	05.12.06	**05.12.06**
	Kesselman, Marc L.	General Counsel, Department of Agriculture	11.15.05	11.17.05	03.14.06	03.15.06	05.12.06	**05.12.06**
	Christopherson, Charles	CFO, USDA	09.07.05	09.08.05	11.10.05	11.10.05	11.10.05	**11.10.05**
	Andrew, James M.	Administrator, Rural Utilities Services, USDA	08.25.05	09.06.05	11.10.05	11.10.05	11.10.05	**11.10.05**
	Raymond, Richard	Under Secretary, Food Safety, USDA	05.26.05	05.26.05	06.22.05	07.01.05	07.01.05	**07.01.05**
	Lukken, Walter	Commissioner, CFTC, (Reapp.)	05.24.05	05.25.05	06.09.05	06.30.05	06.30.05	**06.30.05**
	Jeffrey, Reuben	Commissioner, and upon confirmation, Chairman., CFTC	05.17.05	05.17.05	06.09.05	06.30.05	06.30.05	**06.30.05**
	Jeffrey, Reuben	Commissioner, CFTC	05.17.05	05.17.05	06.09.05	06.30.05	06.30.05	**06.30.05**
	Connor, Charles F.	Deputy Secretary, USDA	03.11.05	03.14.05	04.06.05	04.12.05	04.27.05	**04.27.05**
	Dorr, Thomas C.	Under Secretary for Rural Develop., USDA	N/A	01.24.05	04.27.05	05.12.05	07.21.05	**07.21.05**
	Dorr, Thomas C.	Member, Commodity Credit Corp	N/A	01.24.05	04.27.05	05.12.05	07.21.05	**07.21.05**
	Johanns, Michael O.	Secretary, USDA	01.04.05	01.04.05	01.06.05	01.06.05	01.20.05	**01.20.05**
Armed Services	Stewart, Todd I.	Member, Nat'l Security Education Board	07.20.06	07.21.06				
	James, Ronald J.	Assistant Secretary, Manpower and Reserve Affairs, Army	07.20.06	07.21.06				
	McQueary, Charles E.	Director, Operational Test and Evaluation, DoD	06.29.06	06.29.06	07.18.06	07.20.06	07.21.06	**07.21.06**
	Jimenez, Frank R.	General Counsel, Department of the Navy	06.29.06	06.29.06	07.18.06			
	Wilkie, Robert	Assistant Secretary, Legislative Affairs, DoD	06.20.06	06.26.06	07.18.06			
	Conway-Welch, Colleen	Board of Regents, Uniformed Services University, Health Sciences	06.06.06	06.06.06				
	Yarington, C. Thomas	Board of Regents, Uniformed Services University, Health Sciences	06.06.06	06.06.06				
	Laufman, David H.	IG, Department of Defense	06.01.06	06.05.06	07.18.06			
	Tobey, William H.	Dep. Admin., Defense Nuclear Nonproliferation, NNSA, DOE	05.11.06	05.11.06	07.18.06			
	Payton, Sue C.	Assist. Secretary, Acquisition, Research & Development, Air Force	04.25.06	04.25.06	07.18.06	07.20.06	07.21.06	**07.21.06**
	Blair, Anita	Assistant Secretary, Manpower and Reserve Affairs, Air Force	04.13.06	04.24.06	07.18.06			
	England, Gordon	Deputy Secretary, DOD	N/A	02.10.06		N/A	N/A	N/A
	Smith, Dorrance	Assistant Secretary, Public Affairs, DOD	N/A	02.10.06	N/A	N/A	N/A	N/A
	Cohen, Benedict S.	General Counsel, Department of the Army, DoD	02.03.06	02.06.06	07.18.06			
	D'Agostino, Thomas P.	Deputy Administrator, Defense Programs, NNSA, DoE	01.27.06	01.27.06	02.15.06	02.16.06	02.17.06	**02.17.06**
	Geren, Preston M.	Under Secretary of the Army, DoD	01.17.05	01.18.06	02.15.06	02.16.06	02.17.06	**02.17.06**
	Finley, James I.	Deputy Under Secretary, Acquisition and Technology, DOD	12.19.05	12.20.05	02.15.06	02.16.06	02.17.06	**02.17.06**
	Dominguez, Michael	Deputy Under Secretary, Personnel and Readiness, DOD	11.21.05	12.13.05	02.15.06	06.27.06	06.29.06	**06.29.06**
(Recess Appointment: 01.04.06)	**Smith, Dorrance**	Assistant Secretary, Public Affairs, DOD	09.22.05	09.22.05	12.13.05	12.19.05	04.07.06	**04.07.06**

Committee	Name	Position	Intent	Nominated	Hearing	Reported	Floor	Confirmed
(Recess Appointment: 08.02.05)	Flory, Peter	Assistant Secretary of Defense, DOD	N/A	09.19.05				
(Recess Appointment: 08.09.05)	**Edelman, Eric S.**	Under Secretary, Policy, DOD	N/A	09.19.05	N/A	N/A	02.09.06	**02.09.06**
	Etter, Delores M.	Assist. Sec. of the Navy, Research, Develop., and Acquisition, DOD	09.06.05	09.06.05	10.25.05	10.27.05	10.28.05	**10.28.05**
	Wynne, Michael W.	Secretary of the Air Force, DOD	08.16.05	09.06.05	10.06.05	10.27.05	10.28.05	**10.28.05**
	Winter, Donald C.	Secretary of the Navy, DOD	08.16.05	09.06.05	10.06.05	10.27.05	11.10.05	**11.10.05**
	Young, John J.	Director, Defense Research and Engineering, DOD	07.28.05	07.28.05	10.25.05	10.27.05	10.28.05	**10.28.05**
	Eastin, Keith E.	Assistant Secretary, Installations and Environment, Army, DOD	06.29.05	06.29.05	07.28.05	07.28.05	07.29.05	**07.29.05**
	Eggenberger, A.J.	Mem., Defense Nuclear Facilities Board and designate Chairr	06.29.05	06.29.05	N/A	10.27.05		
	Bell, Phillip Jackson	Dep. Und. Sec., Logistics and Material Readiness, DOD	06.28.05	06.28.05	07.28.05	07.28.05	07.29.05	**07.29.05**
	Sega, Ronald M.	Under Secretary, Air Force, DOD	06.28.05	06.28.05	07.28.05	07.28.05	07.29.05	**07.29.05**
	Grimes, John G.	Assistant Secretary, Networks and Information Integration, DOD	06.16.05	06.16.05	07.28.05	10.27.05	10.28.05	**10.28.05**
	Anderson, William C.	Assist. Sec., Installations and Environment, Air Force, DOD	05.26.05	05.26.05	07.28.05	10.27.05	10.28.05	**10.28.05**
	***Rispoli, James A.**	Assistant Secretary, Environmental Management, DOE	05.17.05	05.17.05	06.29.05	06.30.05	07.29.05	**07.29.05**
(Recess Appointment: 08.09.05)	**Edelman, Eric S.**	Under Secretary, Policy, DOD	05.16.05	05.16.05	06.29.05	07.29.05	NA	NA
	Stanley, Daniel R.	Assistant Secretary, Legislative Affairs, DOD	05.13.05	05.16.05	06.29.05	06.30.05	06.30.05	**06.30.05**
	Krieg, Kenneth J.	Under Sec., Acquisition, Technology, and Logistics, DOD	04.01.05	04.04.05	04.21.05	05.25.05	05.26.05	**05.26.05**
(Recess Appointment: 01.04.06)	***England, Gordon***	Deputy Secretary, DOD	03.31.05	04.07.05	04.19.05	07.29.05	04.06.06	**04.06.06**
(Recess Appointment: 04.01.05)	**Turner, Sue Ellen**	Member, BRAC	03.15.05	03.15.05	NA	NA	NA	NA
(Recess Appointment: 04.01.05)	**Skinner, Samuel Knox**	Member, BRAC	03.15.05	03.15.05	NA	NA	NA	NA
(Recess Appointment: 04.01.05)	**Newton, Lloyd Warren**	Member, BRAC	NA	NA	NA	NA	NA	NA
(Recess Appointment: 04.01.05)	**Hill, James T.**	Member, BRAC	03.15.05	03.15.05	NA	NA	NA	NA
(Recess Appointment: 04.01.05)	**Hansen, James V.**	Member, BRAC	03.15.05	03.15.05	NA	NA	NA	NA
(Recess Appointment: 04.01.05)	**Gehman, Harold W.**	Member, BRAC	03.15.05	03.15.05	NA	NA	NA	NA
(Recess Appointment: 04.01.05)	**Coyle, Philip**	Member, BRAC	03.15.05	03.15.05	NA	NA	NA	NA
(Recess Appointment: 04.01.05)	**Bilbray, James H.**	Member, BRAC	03.15.05	03.15.05	NA	NA	NA	NA
(Recess Appointment: 04.01.05)	**Principi, Anthony J.**	Member and Chairman, BRAC	03.04.05	03.04.05	03.15.05	03.17.05	NA	NA
	Woodley, John Paul	Assistant Secretary of the Army, DOD	01.24.05	01.24.05	02.15.05	03.17.05	05.12.05	**05.12.05**
	Carr, James William	Member, Nat'l Security Education Board	01.24.05	01.24.05	N/A	03.17.05	03.17.05	**03.17.05**
	Dennison, George M.	Member, Nat'l Security Education Board	01.24.05	01.24.05	N/A	03.17.05	03.17.05	**03.17.05**
	McKenna, Andrew J.	Member, Nat'l Security Education Board	01.24.05	01.24.05	N/A	12.19.05		
	Skinner, Kiron K.	Member, Nat'l Security Education Board	01.24.05	01.24.05	N/A	03.17.05	03.17.05	**03.17.05**
(Recess Appointment: 08.02.05)	Flory, Peter	Assistant Secretary of Defense, DOD	01.24.05	01.24.05	N/A	07.28.05	N/A	N/A
	Penn, Buddie J.	Assistant Secretary, Navy, DOD	01.24.05	01.24.05	02.15.05	02.17.05	02.17.05	**02.17.05**
Banking, Housing and Urban Affairs	Rafiekian, Bijan	Member, Board of Directors, Export-Import Bank	07.20.06	07.21.06				
	Padilla, Christopher A.	Assistant Secretary, Export Administration, Dept. of Commerce	07.13.06	07.13.06				
	Mishkin, Frederic S.	Member, Board of Governors, Federal Reserve System	06.29.06	06.29.06	07.12.06			
	Moy, Edmund C.	Director of the Mint, Treasury	06.29.06	06.29.06	07.12.06			
	Conlin, Linda	First Vice President, Export-Import Bank	06.22.06	06.26.06	07.12.06			
	Grandmaison, J. Joseph	Member, Board of Directors, Export-Import Bank	06.22.06	06.26.06	07.12.06			
	Bacino, Geoffrey	Member, Federal Housing Finance Board	06.15.06	06.16.06	07.12.06			
	Kohn, Donald	Vice Chairman, Board of Governors, Federal Reserve System	05.18.06	05.18.06	06.08.06	06.14.06	06.19.06	**06.19.06**

Committee	Name	Position	Intent	Nominated	Hearing	Reported	Floor	Confirmed
	Casey, Kathy	Commissioner, SEC	05.18.06	05.18.06	06.08.06	06.14.06	06.15.06	**06.15.06**
	Bair, Sheila C.	Chairman, FDIC	05.01.06	05.02.06	06.08.06	06.14.06	06.15.06	**06.15.06**
	Lockhart, James B.	Director, Office of Federal Housing Enterprise Oversight, HUD	04.27.06	04.27.06	06.08.06	06.14.06	06.15.06	**06.15.06**
	Cox, John W.	CFO, HUD	03.02.06	03.02.06	05.16.06	05.25.06	05.26.06	**05.26.06**
	Rymer, Jon T.	Inspector General, FDIC	02.13.06	02.14.06	05.16.06	05.25.06	06.22.06	**06.22.06**
	Lambright, James	President, Export-Import Bank	02.13.06	02.13.06	05.16.06			
	Bucelo, Armando J.	Director, Board of Directors, Securities Investor Protection Corp.	02.03.06	02.06.06	05.16.06	05.25.06	05.26.06	**05.26.06**
	Farha, Todd S.	Director, Board of Directors, Securities Investor Protection Corp.	02.03.06	02.06.06	05.16.06	05.25.06	05.26.06	**05.26.06**
	Lazear, Edward P.	Member, Council of Economic Advisors, EOP	01.30.06	01.31.06	02.14.06	02.16.06	02.17.06	**02.17.06**
	Warsh, Kevin	Member, Board of Governors, Federal Reserve System	01.27.06	01.27.06	02.14.06	02.16.06	02.17.06	**02.17.06**
	Kroszner, Randall Scott	Member, Board of Governors, Federal Reserve System	01.27.06	01.27.06	02.14.06	02.16.06	02.17.06	**02.17.06**
	Simpson, James S.	Federal Transit Administrator, DoT	01.17.06	01.18.06	03.14.06	06.29.06		
	Couch, Robert M.	President, Government National Mortgage Association, HUD	01.04.06	01.18.06	03.14.06	06.14.06	06.15.06	**06.15.06**
	Bernanke, Ben S.	Chairman, Board of Governors, Federal Reserve System	10.24.05	11.01.05	11.15.05	11.16.05	01.31.06	**01.31.06**
	Bernanke, Ben S.	Member, Board of Governors, Federal Reserve System	10.24.05	11.01.05	11.15.05	11.16.05	01.31.06	**01.31.06**
	Hyland, Gigi	Member, National Credit Union Administration Board	09.29.05	09.29.05	10.25.05	11.03.05	11.07.05	**11.07.05**
	Baicker, Katherine	Member, Council of Economic Advisers, EOP	09.21.05	09.22.05	10.25.05	11.03.05	11.04.05	**11.04.05**
	Slaughter, Matthew	Member, Council of Economic Advisers, EOP	09.21.05	09.22.05	10.25.05	11.03.05	11.04.05	**11.04.05**
	Cabrera, Orlando J.	Assistant Secretary, Public and Indian Housing, HUD	08.19.05	09.06.05	10.25.05	11.03.05	11.04.05	**11.04.05**
	Lavin, Franklin L.	Under Secretary, International Trade, DOC	07.29.05	07.29.05	09.15.05	09.29.05	10.28.05	**10.28.05**
(Withdrawn on 09.19.05)	Neese, Terry	Director of the Mint, Treasury	07.29.05	07.29.05	09.20.05	N/A	N/A	N/A
	Henry, Emil W.	Assistant Secretary, Financial Institutions, Treasury	07.28.05	07.28.05	09.20.05	09.29.05	10.07.05	**10.07.05**
	Gottfried, Keith E.	General Counsel, HUD	07.27.05	07.27.05	09.15.05	09.29.05	10.07.05	**10.07.05**
	Gruenberg, Martin	Member, FDIC (For a term expiring 12/27/2012) (Reapp.)	N/A	07.25.05	07.26.05	07.28.05	07.29.05	**07.29.05**
	Gruenberg, Martin	Vice Chairperson, FDIC	07.22.05	07.22.05	07.26.05	07.28.05	07.29.05	**07.29.05**
	Gruenberg, Martin	Member of the Board of Directors, FDIC	07.22.05	07.22.05	07.26.05	07.28.05	07.29.05	**07.29.05**
	Nazareth, Annette	Member, Securities and Exchange Commission	07.22.05	07.22.05	07.26.05	07.28.05	07.29.05	**07.29.05**
	Campos, Roel C.	Member, Securities and Exchange Commission	07.22.05	07.22.05	07.26.05	07.28.05	07.29.05	**07.29.05**
	Williams, Darlene F.	Assistant Secretary, Policy Develop. & Research, HUD	07.22.05	07.25.05	09.15.05	09.29.05	10.07.05	**10.07.05**
	Nelson, Keith A.	Assistant Secretary, Administration, HUD	07.11.05	07.12.05	09.15.05	09.29.05	10.07.05	**10.07.05**
	O'Brien, Patrick M.	Assistant Secretary, Terrorist Financing, Treasury	N/A	06.29.05	09.20.05	09.29.05	10.07.05	**10.07.05**
	Kendrick, Kim	Assistant Secretary, Fair Housing and Equal Opportunity, HUD	06.29.05	06.29.05	09.15.05	09.29.05	10.07.05	**10.07.05**
	McCormick, David H.	Under Secretary, Export Administration, DOC	06.28.05	06.28.05	09.15.05	09.29.05	10.07.05	**10.07.05**
	Jackson, Daryl W.	Assistant Secretary, Export Enforcement, DOC	06.28.05	06.28.05	09.15.05	09.29.05	10.07.05	**10.07.05**
	Cox, Christopher	Commissioner, and upon confirmation, Chairman, SEC	06.02.05	06.30.05	07.26.05	07.28.05	07.29.05	**07.29.05**
	***Hernandez, Israel**	Assist. Sec. & Dir. Gen., US & Foreign Commercial Service, DoC	05.26.05	05.26.05	09.15.05	09.29.05	10.07.05	**10.07.05**
	Reich, John M.	Director, Thrift Supervision, Treasury, for a term of 5 years	06.06.05	06.06.05	07.26.05	07.28.05	07.29.05	**07.29.05**
	Hood, Rodney E.	Member, National Credit Union Administration Board	04.29.05	05.09.05	10.25.05	11.03.05	11.07.05	**11.07.05**
(Withdrawn on 06.06.05)	Reich, John M.	Director, Thrift Supervision, Treasury	04.26.05	05.25.05	N/A	N/A	N/A	N/A
	Montgomery, Brian D.	Asst. Sec., Housing & designate Fed. Housing Comm., HUD	04.12.05	04.25.05	05.25.05	06.09.05	06.13.05	**06.13.05**
	Bernanke, Ben S.	Member, Council of Economic Advisers, EOP	04.01.05	04.27.05	05.25.05	06.09.05	06.15.05	**06.15.05**
	Dugan, John	Comptroller of the Currency, Treas.	02.28.05	02.28.05	07.26.05	07.28.05	07.29.05	**07.29.05**

Committee	Name	Position	Intent	Nominated	Hearing	Reported	Floor	Confirmed
	Hardiman, William	Mem., Brd of Dir., Nat'l Instit. Of Blding Sciences	01.24.05	01.24.05	05.16.06	05.25.06	05.26.06	**05.26.06**
	Patenaude, Pamela	Assistant Sec., Community Planning and Development, HUD	01.24.05	01.24.05	N/A	04.15.05	04.15.05	**04.15.05**
	Rosenfeld, Ronald	Member, Board of Directors, Federal Housing Finance Board	01.24.05	01.25.05	03.01.05	03.09.05	03.16.05	**03.16.05**
Budget	McMillin, Stephen S.	Deputy Director, OMB	06.09.06	06.12.06				
	***Portman, Rob**	Director, OMB	04.18.06	04.27.06	05.11.06	05.23.06	05.26.06	**05.26.06**
Commerce, Science, and Transportation	Hays, Sharon	Associate Director, OSTP, EOP	07.20.06	07.21.06				
	Scovel, Calvin L.	IG, Department of Transportation	07.13.06	07.13.06				
	Wienecke, Nathaniel	Assistant Secretary, Legislative and Intergovernmental Affairs, DOC	06.29.06	06.29.06				
	Cohen, Jay M.	Under Secretary, Science and Technology, DHS	06.27.06	06.28.06				
	Connaughton, Sean T.	Administrator, Maritime Administration, DoT	06.27.06	06.28.06				
	Bell, Warren	Corporation for Public Broadcasting	06.20.06	06.26.06				
	Boskin, Chris	Corporation for Public Broadcasting	06.20.06	06.26.06				
	Pryor, David H.	Corporation for Public Broadcasting	06.20.06	06.26.06				
	Sumwalt, Robert L.	Member, NTSB	06.06.06	06.06.06				
	Nottingham, Charles D.	Member, Surface Transportation Board	06.01.06	06.05.06				
	Snelling, Charles	Member, Metropolitan Washington Airports Authority	06.01.06	06.05.06				
	Biden, R. Hunter	Member, Reform Board (Amtrak)	05.16.06	05.16.06	06.08.06	07.19.06		
	McLean, Donna R.	Member, Reform Board (Amtrak)	05.16.06	05.16.06	06.08.06	07.19.06		
	Hill, John H.	Administrator, Federal Motor Carrier Safety Administration	05.16.06	05.16.06	06.08.06	07.19.06		
	Kneuer, John M. R.	Assistant Secretary, Communications &Information, DOC	05.01.06	05.01.06				
	Martin, Kevin	Member, FCC	04.25.06	04.25.06				
	Rosenker, Mark V.	Chairman, NTSB	04.13.06	04.24.06	06.08.06	07.19.06		
(Withdrawn: 04.24.06)	Emling, John G.	Assistant Secretary, Legislative & Intergovernmental Affairs, DOC	02.23.06	02.27.06	N/A	N/A	N/A	N/A
	Sosa, Enrique J.	Member, Reform Board (Amtrak)	N/A	02.10.06				
	Hall, Floyd	Member, Reform Board (Amtrak)	N/A	02.10.06				
	Steinberg, Andrew	Assistant Secretary, Aviation & International Affairs, DoT	02.09.06	02.10.06	06.08.06	07.19.06		
	McDowell, Robert	Commissioner, FCC	02.03.06	02.06.06	03.09.06	03.16.06	05.26.06	**05.26.06**
	Barrett, Thomas	Administrator, Pipeline & Hazardous Materials Safety Admin., DoT	01.24.06	01.25.06	02.07.06	03.16.06	05.26.06	**05.26.06**
	Duvall, Tyler D.	Assistant Secretary, Transportation Policy, DoT	01.17.06	01.18.06	02.07.06	03.16.06	05.26.06	**05.26.06**
	Nason, Nicole R.	Administrator, National Highway Traffic Safety Admin., DoT	01.17.06	01.18.06	02.07.06	03.16.06	05.26.06	**05.26.06**
	Karr, Roger Shane	Assistant Secretary, Governmental Affairs, DoT	01.17.06	01.18.06	02.07.06	03.16.06	05.26.06	**05.26.06**
(Withdrawn on 03.27.06)	Sanborn, David C.	Administrator, Maritime Administration, DoT	01.17.06	01.18.06	02.07.06	N/A	N/A	N/A
	Cresanti, Robert C.	Under Secretary, Technology, DOC	11.10.05	11.10.05	02.07.06	03.16.06	03.16.06	**03.16.06**
	Tate, Deborah Taylor	Member, Federal Communications Commission (FCC)	11.09.05	11.09.05	12.13.05	12.13.05	12.21.05	**12.21.05**
	Copps, Michael Joseph	Member, Federal Communications Commission (FCC)	11.09.05	11.09.05	12.13.05	12.13.05	12.21.05	**12.21.05**
	Rosch, J. Thomas	Commissioner, Federal Trade Commission (FTC)	09.29.05	09.29.05	11.14.05	11.17.05	12.17.05	**12.17.05**
	Dale, Shana L.	Deputy Administrator, NASA	09.09.05	09.13.05	11.01.05	11.02.05	11.04.05	**11.04.05**
	Higgins, Kathryn	Member, National Transportation Safety Board (NTSB)	07.28.05	07.28.05	11.01.05	11.02.05	12.17.05	**12.17.05**
	Kovacic, William E.	Commissioner, Federal Trade Commission (FTC)	07.28.05	07.28.05	11.14.05	11.17.05	12.17.05	**12.17.05**
	Dye, Rebecca F.	Commissioner, Federal Maritime Commission	07.11.05	07.12.05	N/A	07.21.05	07.22.05	**07.22.05**

Committee	Name	Position	Intent	Nominated	Hearing	Reported	Floor	Confirmed
	Hernandez, Israel	Assist. Sec. & Dir. Gen., US & Foreign Commercial Service, DoC	05.26.05	05.26.05	06.16.05	06.23.05	10.07.05	**10.07.05**
	Jeffrey, William Alan	Director, NIST, DOC	05.24.05	05.25.05	06.16.05	06.23.05	07.22.05	**07.22.05**
	Kaveeshwar, Ashok	Administrator, Research and Innov. Tech. Admin., DOT	05.24.05	05.25.05	06.16.05	06.23.05	06.30.05	**06.30.05**
	***Hawley, Edmund S.**	Asst. Sec., Transportation Security Administration, DHS	05.06.05	05.19.05	06.16.05	06.23.05	07.22.05	**07.22.05**
	Sullivan, John J.	General Counsel, DOC	04.26.05	05.09.05	05.18.05	06.23.05	07.22.05	**07.22.05**
	Sheinberg, Phyllis F.	Asst. Sec., Budgets and Programs and CFO, DOT	04.12.05	04.14.05	04.26.05	04.27.05	04.28.05	**04.28.05**
	Cino, Maria	Deputy Secretary, DOT	04.06.05	04.06.05	04.26.05	04.27.05	05.11.05	**05.11.05**
	Sampson, David A.	Deputy Secretary, DOC (Designated Acting on 05.02.05)	04.01.05	04.04.05	05.18.05	06.23.05	07.22.05	**07.22.05**
(Withdrawn on 12.13.05)	Connors, Ellen Engleman	Chairman, National Transportation Safety Board (NTSB)	03.24.05	04.04.05	N/A	N/A	N/A	N/A
	Rosenker, Mark V.	Member, National Transportation Safety Board (NTSB)	03.24.05	04.04.05	11.01.05	11.02.05	12.17.05	**12.17.05**
	Boardman, Joseph H.	Administrator, Federal Railroad Administration, DOT	03.17.05	03.17.05	04.12.05	04.27.05	04.28.05	**04.28.05**
	Griffin, Michael D.	Administrator, NASA	03.11.05	03.14.05	04.12.05	04.13.05	04.13.05	**04.13.05**
	Nord, Nancy Ann	Commissioner, CPSC, 7 yrs. term from 10.27.05	02.28.05	02.28.05	04.12.05	04.27.05	04.28.05	**04.28.05**
	Nord, Nancy Ann	Commissioner, CPSC, for term expiring 10.26.05	02.28.05	02.28.05	04.12.05	04.27.05	04.28.05	**04.28.05**
	Cobey, William	Mem., Brd of Dir., Metro. Wash. Airports Auth.	02.28.05	02.28.05	04.12.05	04.27.05	04.28.05	**04.28.05**
(Recess Appointment: 01.04.06)	Sosa, Enrique J.	Member, Reform Board (Amtrak)	01.24.05	01.24.05				
(Recess Appointment: 01.04.06)	Hall, Floyd	Member, Reform Board (Amtrak)	01.24.05	01.24.05				
	Gutierrez, Carlos M.	Secretary, DOC	01.04.05	01.04.05	01.05.05	01.06.05	01.24.05	**01.24.05**
Energy and Natural Resources	Johnson, Robert	Commissioner, Reclamation, Department of the Interior	07.20.06	07.21.06				
	Pearce, Drue	Federal Coordinator, Alaska Natural Gas Transportation Projects	06.09.06	06.12.06	07.20.06			
	Spitzer, Marc	Member, FERC	06.09.06	06.12.06	06.28.06	07.12.06	07.14.06	**07.14.06**
	Correll, John Ray	Director, Office of Surface Mining Reclamation &Enforce., DoI	05.16.06	05.16.06	07.20.06			
	Myers, Mark	Director, USGS, DoI	05.03.06	05.03.06	07.20.06			
	Kempthorne, Dirk	Secretary, Department of Interior	03.16.06	04.24.06	05.04.06	05.10.06	05.26.06	**05.26.06**
	Moeller, Philip	Member, FERC	03.07.06	03.07.06	06.08.06	06.21.06	07.14.06	**07.14.06**
	Wellinghof, Jon	Member, FERC	03.07.06	03.07.06	06.08.06	06.21.06	07.14.06	**07.14.06**
	Spurgeon, Dennis R.	Assistant Secretary, Nuclear Energy, DOE	02.13.06	02.13.06	03.09.06	03.15.06	03.27.06	**03.27.06**
	Karsner, Alexander	Assistant Secretary, EERE, DOE	12.21.05	12.21.05	03.09.06	03.15.06	03.16.06	**03.16.06**
	Orbach, Raymond	Under Secretary for Science, DOE	N/A	12.13.05	03.09.06	03.15.06	05.26.06	**05.26.06**
	Bernhardt, David Longly	Solicitor, Department of the Interior	11.17.05	11.18.05	03.09.06	03.15.06		
	Sproat, Edward F.	Director, Civilian Radioactive Waste Management, DOE	09.07.05	09.08.05	11.10.05	11.16.05	05.26.06	**05.26.06**
	Jarrett, Jeffrey D.	Assistant Secretary, Fossil Energy, DOE	08.31.05	09.06.05	11.10.05	11.16.05	12.17.05	**12.17.05**
	***Rispoli, James A.**	Assistant Secretary, Environmental Management, DOE	05.17.05	05.17.05	07.12.05	07.21.05	07.29.05	**07.29.05**
	Limbaugh, Mark A.	Assistant Secretary, Water and Science, DOI	05.10.05	05.11.05	07.14.05	07.21.05	07.22.05	**07.22.05**
	Sigal, Jill L.	Asst. Sec., Congressional and Intergovernmental, DOE	05.06.05	05.09.05	07.12.05	07.21.05	07.28.05	**07.28.05**
	Weimer, R. Thomas	Assist. Sec., Policy, Management, and Budget, DOI	05.02.05	05.09.05	07.14.05	07.21.05	12.21.05	**12.21.05**
	Hill, David R.	General Counsel, DOE	04.12.05	04.14.05	07.12.05	07.21.05	07.28.05	**07.28.05**
	Garman, David	Under Secretary, DOE	03.04.05	03.04.05	04.06.05	04.13.05	06.15.05	**06.15.05**
	Sell, Jeffrey Clay	Deputy Secretary, DOE	02.08.05	02.28.05	03.09.05	03.16.05	03.17.05	**03.17.05**
	Scarlett, Patricia Lynn	Deputy Secretary, DOI	02.18.05	02.18.05	03.09.05	03.16.05	11.18.05	**11.18.05**
	Bodman, Samuel W.	Secretary, DOE	01.04.05	01.04.05	01.19.05	01.26.05	01.31.05	**01.31.05**

Committee	Name	Position	Intent	Nominated	Hearing	Reported	Floor	Confirmed
Environment and Public Works	Prescott, Stephen	Udall Foundation	07.17.06	07.18.06				
	Udall, Anne	Udall Foundation	07.17.06	07.18.06				
	Wark, William B.	Member, Chemical Safety and Hazard Investigation Board	06.20.06	06.26.06				
	Wright, William E.	Member, Chemical Safety and Hazard Investigation Board	06.20.06	06.26.06				
	Klein, Dale	Chairman, Nuclear Regulatory Commission (NRC)	04.27.06	04.27.06	05.17.06	05.23.06	05.26.06	**05.26.06**
	O'Neill, Molly A.	Assistant Administrator, Environmental Information, EPA	03.27.06	03.27.06	05.17.06	05.23.06		
	Capka, J. Richard	Administrator, Federal Highway Administration, DoT	03.07.06	03.07.06	04.05.06	04.26.06	05.26.06	**05.26.06**
	Wehrum, William L.	Assistant Administrator, Air and Radiation , EPA	02.27.06	02.27.06	04.05.06	04.26.06		
	Gulliford, James B.	Assistant Administrator, Toxic Substances, EPA	01.17.05	01.18.06	04.05.06	04.26.06	06.29.06	**06.29.06**
	DePriest, Donald R.	Member, TVA	12.21.05	12.21.05	02.08.06	02.15.06	03.03.06	**03.03.06**
	Thrailkill, Howard	Member, TVA	12.21.05	12.21.05	02.08.06	02.15.06	03.03.06	**03.03.06**
	Williams, Susan R.	Member, TVA	12.21.05	12.21.05	02.08.06	02.15.06	03.03.06	**03.03.06**
	Bottorff, Dennis	Member, TVA	11.17.05	11.17.05	02.08.06	02.15.06	03.03.06	**03.03.06**
	Duncan, Robert M.	Member, TVA	11.17.05	11.17.05	02.08.06	02.15.06	03.03.06	**03.03.06**
	Sansom, William	Member, TVA	11.17.05	11.17.05	02.08.06	02.15.06	03.03.06	**03.03.06**
(Withdrawn on 12.21.05)	Thrailkill, Howard	Member, TVA	11.17.05	11.17.05	N/A	N/A	N/A	N/A
(Withdrawn on 12.21.05)	Williams, Susan R.	Member, TVA	11.17.05	11.17.05	N/A	N/A	N/A	N/A
	Bracy, Terrence L.	Member, Board of Trustees, Udall Foundation	09.29.05	10.06.05	02.08.06	02.15.06	02.16.06	**02.16.06**
	Gray, Lyons	Chief Financial Officer, EPA	09.06.05	09.06.05	09.22.05	10.06.05	10.07.05	**10.07.05**
	Baruah, Santanu K.	Assist. Sec., Econ. Develop., DOC (Designated Acting on 09.15.05)	08.31.05	09.06.05	09.22.05	10.06.05	12.17.05	**12.17.05**
	McGaffigan, Edward	Member, Nuclear Regulatory Commission (NRC)	07.28.05	07.28.05	09.22.05	10.06.05	10.07.05	**10.07.05**
	Gray, George M.	Assistant Administrator, Research and Development, EPA	07.28.05	07.28.05	09.22.05	10.06.05	10.07.05	**10.07.05**
	Hall, H. Dale	Director, U.S. Fish and Wildlife Services, DOI	07.15.05	07.18.05	09.22.05	10.06.05	10.07.05	**10.07.05**
	Bodine, Susan P.	Assistant Administrator, Solid Waste, EPA	06.28.05	06.28.05	07.14.05	07.20.05	12.17.05	**12.17.05**
	Nakayama, Granta Y.	Assist. Administrator, Enforcement & Compliance Assurance, EPA	06.23.05	06.23.05	07.14.05	07.20.05	07.29.05	**07.29.05**
	Peacock, Marcus	Deputy Administrator, EPA	06.01.05	06.06.05	07.14.05	07.20.05	07.28.05	**07.28.05**
	Johnson, Stephen L.	Administrator, EPA	03.04.05	03.17.05	04.06.05	04.13.05	04.28.05	**04.28.05**
(Recess Appointment: 01.19.05)	**Lyons, Peter B.**	Member, Nuclear Regulatory Commission (NRC)	02.14.05	02.14.05	04.20.05	05.23.06	05.26.06	**05.26.06**
(Recess Appointment: 01.19.05)	**Jaczko, Gregory B.**	Member, Nuclear Regulatory Commission (NRC)	02.14.05	02.14.05	04.20.05	05.23.06	05.26.06	**05.26.06**
	Grisoli, William T.	Member, MS River Commission	02.08.05	02.08.05	04.06.05	04.13.05	04.27.05	**04.27.05**
	Butler, Michael	Member, Board of Trustees, Udall Foundation	01.24.05	01.24.05	04.06.05	04.13.05		
	Rappoport, D. Michael	Member, Board of Trustees, Udall Foundation	01.24.05	01.24.05	04.06.05	04.13.05		
	Riley, Maj. Gen. Don T.	Member & Pres., MS River Commission	01.24.05	01.24.05	04.06.05	04.13.05	04.27.05	**04.27.05**
	Luna, Luis	Assistant Administrator, EPA	01.24.05	01.24.05	04.06.05	04.13.05	04.27.05	**04.27.05**
	Woodley, John Paul	Assistant Secretary of the Army, DOD	01.24.05	01.24.05	04.06.05	04.13.05	05.12.05	**05.12.05**
(Withdrawn on 06.16.05)	Skinner, Thomas V.	Assistant Administrator, EPA	01.24.05	01.24.05	N/A	N/A	N/A	N/A
(Withdrawn on 07.29.05)	Konetzni, Albert Henry	Member, NRC	01.04.05	01.04.05	N/A	N/A	N/A	N/A
Finance	**Paulson, Henry M.**	Secretary, Department of the Treasury	05.30.06	06.19.06	06.27.06	06.28.06	06.28.06	**06.28.06**
	Solomon, Eric	Assistant Secretary, Tax Policy, Treasury	05.08.06	05.09.06	07.13.06			
	Cherecwich, Paul	Member, Internal Revenue Service Oversight Board	04.27.06	05.01.06				

Committee	Name	Position	Intent	Nominated	Hearing	Reported	Floor	Confirmed
	Hammond, Donald V.	Member, Internal Revenue Service Oversight Board	04.27.06	05.01.06				
	West, Catherine G.	Member, Internal Revenue Service Oversight Board	04.27.06	05.01.06				
	Wince-Smith, Deborah	Member, Internal Revenue Service Oversight Board	04.27.06	05.01.06				
	Schwab, Susan	USTR, EOP	04.18.06	05.03.06	05.16.06	05.22.06	06.08.06	**06.08.06**
	Basham, W. Ralph	Commissioner, Customs, DHS	01.30.06	01.31.06	04.05.06	05.18.06	05.26.06	**05.26.06**
	Crowder, Richard T.	Chief Agriculture Negotiator, USTR, EOP	11.16.05	11.17.05	12.14.05	12.16.05	12.17.05	**12.17.05**
	Meron, Daniel	General Counsel, HHS	11.15.05	11.17.05				
	Spooner, David	Assistant Secretary, Import Administration, DOC	11.10.05	11.10.05	12.14.05	12.16.05	12.17.05	**12.17.05**
(Recess Appointment: 04.19.06)	Palmer, John L.	Member, Brd of Trust., Fed. Supple. Med. Insurance Trust Fund	11.03.05	11.07.05	N/A	N/A	N/A	N/A
(Recess Appointment: 04.19.06)	Palmer, John L.	Member, Brd of Trust., Fed. Old-Age & Survivors Insur.Trust Fund	11.03.05	11.07.05	N/A	N/A	N/A	N/A
(Recess Appointment: 04.19.06)	Palmer, John L.	Member, Brd of Trust., Fed. Hospital Insurance Trust Fund	11.03.05	11.07.05	N/A	N/A	N/A	N/A
(Recess Appointment: 04.19.06)	Saving, Thomas R.	Member, Brd of Trust., Fed. Supple. Med. Insurance Trust Fund	11.03.05	11.07.05	N/A	N/A	N/A	N/A
(Recess Appointment: 04.19.06)	Saving, Thomas R.	Member, Brd of Trust., Fed. Old-Age & Survivors Insur. Trust Fund	11.03.05	11.07.05	N/A	N/A	N/A	N/A
(Recess Appointment: 04.19.06)	Saving, Thomas R.	Member, Brd of Trust., Fed. Hospital Insurance Trust Fund	11.03.05	11.07.05	N/A	N/A	N/A	N/A
	Schwab, Susan Rasinski	Deputy USTR, EOP	N/A	11.02.05	N/A	11.10.05	11.10.05	**11.10.05**
	Schwab, Susan Rasinski	Deputy USTR, EOP	N/A	10.06.05	10.18.05	10.25.05	10.28.05	**10.28.05**
	Fratto, Antonio	Assistant Secretary, Public Affairs, Treasury	N/A	10.06.05	12.14.05	12.16.05	12.17.05	**12.17.05**
	Bohigian, David Steele	Assistant Secretary, Market Access and Compliance, DOC	N/A	10.06.05	12.14.05	12.16.05	12.17.05	**12.17.05**
	Bhatia, Karan K.	Deputy USTR, EOP	09.13.05	09.15.05	10.18.05	10.25.05	10.28.05	**10.28.05**
	Halpern, James S.	Judge of the United States Tax Court	N/A	09.06.05	10.18.05	10.25.05	10.28.05	**10.28.05**
	Lowery, Clay	Deputy Under Secretary, International Affairs, Treasury	08.23.05	09.06.05	10.18.05	10.25.05	10.28.05	**10.28.05**
	Maupin, John E.	Member, Social Security Advisory Board, SSAB	08.09.05	09.06.05				
	Lavin, Franklin L.	Under Secretary, International Trade, DOC	07.29.05	07.29.05	10.18.05	10.25.05	10.28.05	**10.28.05**
	Ventimiglia, Vincent J.	Assistant Secretary, Legislation, HHS	07.15.05	07.18.05	12.14.05	12.19.05	12.21.05	**12.21.05**
	Fromer, Kevin I.	Deputy Under Secretary, Legislative Affairs, Treasury	06.03.05	06.06.05	07.20.05	07.28.05	07.29.05	**07.29.05**
(Withdrawn on 10.07.05)	Morrison, Philip D.	Assistant Secretary, Tax Policy, Treasury	05.26.05	05.26.05	N/A	N/A	N/A	N/A
	Kimmitt, Robert M.	Deputy Secretary, Treasury	05.03.05	06.29.05	07.20.05	07.29.05	07.29.05	**07.29.05**
	Aranoff, Shara L.	Commissioner, U.S. International Trade Commission	04.27.05	04.27.05	05.24.05	07.29.05	07.29.05	**07.29.05**
	Quarles, Randal	Under Secretary for Domestic Finance, Treasury	04.26.05	05.26.05	07.20.05	07.29.05	07.29.05	**07.29.05**
	Pack, Sandra L.	Assistant Secretary for Management and CFO, Treasury	04.26.05	05.16.05	07.20.05	07.29.05	07.29.05	**07.29.05**
	Johnson, Charles E.	Assist. Secretary for Budget, Technology, Finance, HHS	04.21.05	04.25.05	05.24.05	07.20.05	07.22.05	**07.22.05**
	Portman, Robert J.	USTR, EOP	04.13.05	04.13.05	04.21.05	04.26.05	04.29.05	**04.29.05**
	Azar, Alex M.	Deputy Secretary, HHS	04.12.05	04.19.05	05.24.05	07.20.05	07.22.05	**07.22.05**
	Adams, Timothy D.	Under Secretary, Treasury	04.06.05	04.06.05	05.24.05	07.29.05	07.29.05	**07.29.05**
	DeFrancis, Suzanne C.	Assistant Secretary for Public Affairs, HHS	03.29.05	04.04.05	05.24.05	07.20.05	07.22.05	**07.22.05**
	Levinson, Daniel R.	IG, HHS	01.24.05	01.24.05	02.17.05	04.13.05	06.08.05	**06.08.05**
	Damelin, Harold	IG, Treasury	01.24.05	01.24.05	02.17.05	03.09.05	03.17.05	**03.17.05**
	Wagner, Raymond T.	Member, IRS Oversight Brd., Treas.	01.24.05	01.24.05	02.17.05	03.09.05	03.16.05	**03.16.05**
	Brown, Jeffrey Robert	Member, Social Security Advisory Board, SSAB	01.04.05	01.04.05	12.14.05			
	Leavitt, Michael O.	Secretary, HHS	01.04.05	01.04.05	01.19.05	01.25.05	01.26.05	**01.26.05**
Foreign Relations	Kunder, James R.	Deputy Administrator, USAID	07.20.06	07.21.06				

Committee	Name	Position	Intent	Nominated	Hearing	Reported	Floor	Confirmed
	Ourisman, Mary Martin	Ambassador to Barbados	07.20.06	07.21.06				
	Stewart, Karen B.	Ambassador to Belarus	07.20.06	07.21.06				
	Bishop, Clyde	Ambassador to the Republic of the Marshall Islands	07.17.06	07.18.06				
	Dybul, Mark	Coordinator, U.S. Govt. Activities to Combat HIV/AIDS Globally	07.17.06	07.18.06				
	Graber, Richard	Ambassador to the Czech Republic, State	07.13.06	07.13.06				
	Paulson, Henry M.	U.S. Gov., International Monetary Fund	07.11.06	07.12.06				
	Paulson, Henry M.	U.S. Gov., International Bank for Reconstruction & Development	07.11.06	07.12.06				
	Paulson, Henry M.	U.S. Gov., Inter-American Development Bank	07.11.06	07.12.06				
	Paulson, Henry M.	U.S. Gov., African Development Bank	07.11.06	07.12.06				
	Paulson, Henry M.	U.S. Gov., African Development Fund	07.11.06	07.12.06				
	Paulson, Henry M.	U.S. Gov., Asian Development Bank	07.11.06	07.12.06				
	Paulson, Henry M.	U.S. Gov., European Bank for Reconstruction & Development	07.11.06	07.12.06				
	Courville, Cindy Lou	Representative to the African Union, State	07.11.06	07.13.06				
	Goldberg, Philip S.	Ambassador to the Republic of Bolivia, State	07.11.06	07.12.06				
	Rood, John C.	Assistant Secretary, International Security Non-Profileration, State	07.11.06	07.12.06				
	Johnson, Donald C.	Ambassador to the Republic of Equatorial Guinea	06.29.06	06.29.06				
	Foley, Thomas C.	Ambassador to Ireland, State	06.15.06	06.16.06	06.28.06	06.29.06	06.29.06	**06.29.06**
	Cabrera, Cesar	Ambassador to the Republic of Mauritius	06.06.06	06.06.06				
	Blake, Robert O.	Ambassador to the Democratic Socialist Republic of Sri Lanka	05.24.06	05.25.06	06.15.06	06.29.06	06.29.06	**06.29.06**
	Hoagland, Richard E.	Ambassador to the Republic of Armenia	05.23.06	05.23.06	06.28.06			
	Sobel, Clifford M.	Ambassador to the Federated Republic of Brazil	05.23.06	05.23.06	06.22.06	06.29.06	06.29.06	**06.29.06**
	Brown, Gayleatha	Ambassador to the Republic of Benin, State	05.11.06	05.11.06	05.25.06	06.29.06	06.29.06	**06.29.06**
	Coneway, Peter R.	Ambassador to Switzerland, State	05.11.06	05.11.06	06.28.06	06.29.06	06.29.06	**06.29.06**
	Rocca, Christina	U.S. Representative to the Conference on Disarmament, State	05.11.06	05.11.06	07.17.06			
	Symington, W. Stuart	Ambassador to the Republic of Djibouti	05.08.06	05.08.06	05.25.06	06.29.06	06.29.06	**06.29.06**
	Taylor, William B.	Ambassador to Ukraine, State	05.01.06	05.01.06	05.12.06	05.23.06	05.26.06	**05.26.06**
	Liberi, Dawn M.	Amb. to the Islamic Republic of Mauritania, State	05.01.06	05.01.06				
	Wood, Michael	Ambassador to Sweden, State	05.01.06	05.01.06	05.17.06	05.23.06	05.26.06	**05.26.06**
	Bradtke, Robert A.	Ambassador to the Republic of Croatia, State	04.27.06	04.27.06	05.17.06	05.23.06	05.26.06	**05.26.06**
	Foley, April H.	Ambassador to the Republic of Hungary, State	04.25.06	04.25.06	05.17.06	05.23.06	05.26.06	**05.26.06**
	Jacobson, Tracey Ann	Ambassador to the Republic of Tajikistan, State	04.25.06	04.25.06	05.17.06	05.23.06	05.26.06	**05.26.06**
	Vasquez, Gaddi H.	U.S. Representative to the UN for Food and Agriculture	04.25.06	04.25.06	05.24.06	06.29.06	06.29.06	**06.29.06**
	Sullivan, Dan	Assistant Secretary, Economic and Business Affairs, State	04.13.06	04.24.06	05.12.06	05.23.06	05.26.06	**05.26.06**
	Ford, Robert	Ambassador to the Republic of Algeria, State	04.13.06	04.24.06	05.03.06	05.23.06	05.26.06	**05.26.06**
	Rowe, Leslie	Amb. to Papua New Guinea, the Solomon Islands, and Vanuatu	04.13.06	04.24.06	06.19.06	06.29.06	06.29.06	**06.29.06**
	Derse, Anne E.	Ambassador to the Azerbaijan Republic	04.13.06	04.24.06	05.12.06	05.23.06	05.26.06	**05.26.06**
	Cloud, John A.	Ambassador to the Republic of Lithuania	04.06.06	04.06.06	05.17.06	05.23.06	05.26.06	**05.26.06**
	Williamson, John Clint	Ambassador at Large for War Crime Issues	04.06.06	04.06.06	05.24.06	06.29.06	06.29.06	**06.29.06**
	Bost, Eric	Ambassador to the Republic of South Africa	04.04.06	04.05.06	05.25.06	06.29.06	06.29.06	**06.29.06**
	Hughes, Lisa	Ambassador to the Republic of Suriname	04.04.06	04.05.06	05.10.06	05.23.06	05.26.06	**05.26.06**
	Wayne, E. Anthony	Ambassador to Argentina	04.04.06	04.05.06	05.10.06	06.29.06		
	Robinson, David M.	Ambassador to Co-Operative Republic of Guyana	04.04.06	04.05.06	05.10.06	05.23.06	05.26.06	**05.26.06**

Committee	Name	Position	Intent	Nominated	Hearing	Reported	Floor	Confirmed
	Kirby, Michael	Ambassador to the Republic of Moldova, State	03.16.06	03.27.06	05.17.06	05.23.06	05.26.06	**05.26.06**
	Minton, Mark	Ambassador to Mongolia, State	03.15.06	03.15.06	04.06.06	05.23.06	05.26.06	**05.26.06**
	McCallum, Robert	Ambassador to Australia, State	03.10.06	03.13.06	06.19.06	06.29.06	06.29.06	**06.29.06**
	Tichenor, Warren	U.S. Representative to the European Office of the UN	03.07.06	03.15.06	03.28.06	05.23.06	05.26.06	**05.26.06**
	Ranneberger, Michael E	Ambassador to the Republic of Kenya	03.07.06	03.07.06	05.25.06	06.29.06	06.29.06	**06.29.06**
	Godec, Robert F.	Ambassador to the Republic of Tunisia	03.07.06	03.07.06	05.03.06	05.23.06	05.26.06	**05.26.06**
	Staples, George McDad	Director General, Foreign Service, State	03.02.06	03.02.06	03.28.06	05.10.06	05.19.06	**05.19.06**
	Sauerbrey, Ellen R.	Assistant Secretary, Population, Refugees, and Migration, State	N/A	02.10.06				
	Wallace, Roger W.	Member, Brd.of Direct., Inter-Amer. Foundation	N/A	02.10.06				
	Hogan, Nadina	Member, Brd.of Direct., Inter-Amer. Foundation	N/A	02.10.06				
	Gray, C. Boyden	Representative to the European Union, State	N/A	02.10.06				
	Brister, Patricia	U.S. Representative, Economic and Social Council, UN	02.07.06	02.08.06	03.28.06	05.23.06	05.26.06	**05.26.06**
	Chellaraj, Rajkumar	Assistant Secretary, Administration,	01.24.06	01.25.06	03.28.06	05.23.06	05.26.06	**05.26.06**
	Tobias, Randall	Administrator, USAID	01.19.06	02.17.06	03.07.06	03.14.06	03.29.06	**03.29.06**
	Bernanke, Ben S.	U.S. Alternate Governor, International Monetary Fund (IMF)	01.17.05	01.18.06	N/A	02.15.06	02.16.06	**02.16.06**
	Boucher, Richard A.	Assistant Secretary, South Asian Affairs, State	01.17.05	01.18.06	02.16.06	02.16.06	02.17.06	**02.17.06**
	Bliss, Donald T.	U.S. Rep., Council of the International Civil Aviation Organization	01.12.06	01.18.06	N/A	02.15.06	02.16.06	**02.16.06**
	Miller, Richard T.	U.S. Representative, Economic and Social Council, UN	01.06.06	01.25.06	03.08.06	03.14.06	03.16.06	**03.16.06**
	Miller, Richard T.	U.S. Alt. Representative, General Assembly, UN	01.06.06	01.25.06	03.08.06	03.14.06	03.16.06	**03.16.06**
	Sanders, Jackie W.	U.S. Alt. Representative, Special Political Affairs, UN	01.06.06	01.18.06	01.25.06	02.15.06	02.16.06	**02.16.06**
	Wallace, Mark D.	U.S. Representative, Management and Reform, UN	01.06.06	01.18.06	01.25.06	03.14.06	03.16.06	**03.16.06**
	Simon, John	Executive Vice President, OPIC	01.04.06	01.18.06	03.08.06	03.14.06	03.16.06	**03.16.06**
	Butenis, Patricia	Amb. to the People's Republic of Bangladesh, State	01.04.06	01.18.06	02.02.06	02.15.06	02.16.06	**02.16.06**
	Grappo, Gary A.	Amb. to the Sultanate of Oman, State	12.13.05	12.13.05	02.02.06	02.15.06	02.16.06	**02.16.06**
	Higgins, Bradford	Assistant Secretary, CFO, State	11.21.05	12.13.05	01.19.06	02.15.06	02.16.06	**02.16.06**
	Higgins, Bradford	Assistant Secretary, Resource Management and CFO, State	11.21.05	12.13.05	01.19.06	02.15.06	02.16.06	**02.16.06**
	McGee, James D.	Amb. to the Union of Comoros, State	N/A	11.18.05	N/A	02.15.06	02.16.06	**02.16.06**
	Michalak, Michael	U.S. Senior Official to the APEC Forum, State	11.16.05	11.18.05	01.31.06	02.15.06	02.16.06	**02.16.06**
	McMurray, Claudia A.	Assist. Sec., Oceans & Intern. Environ. & Scientific Affairs, State	11.15.05	11.17.05	01.19.06	02.15.06	02.16.06	**02.16.06**
	Payne, Donald M.	U.S. Representative, 60th Session, UN General Assembly	11.09.05	11.10.05	N/A	11.18.05	11.18.05	**11.18.05**
	Royce, Edward Randall	U.S. Representative, 60th Session, UN General Assembly	11.09.05	11.10.05	N/A	11.18.05	11.18.05	**11.18.05**
	Ameri, Goli	U.S. Representative, 60th Session, UN General Assembly	11.09.05	11.10.05	N/A	05.23.06	05.26.06	**05.26.06**
	Acklie, Duane	U.S. Representative, 60th Session, UN General Assembly	11.09.05	11.10.05	N/A	05.23.06	05.26.06	**05.26.06**
	O'Brien, Robert C.	U.S. Representative, 60th Session, UN General Assembly	11.09.05	11.10.05	N/A	05.23.06	05.26.06	**05.26.06**
	Sanderson, Janet Ann	Amb. to the Republic of the Haiti, State	11.07.05	11.09.05	01.25.06	02.15.06	02.16.06	**02.16.06**
	Kenney, Kristie Anne	Amb. to the Republic of the Philippines, State	11.03.05	11.07.05	01.31.06	02.15.06	02.16.06	**02.16.06**
	Weisberg, Robert	Amb. to the Republic of the Congo, State	11.03.05	11.07.05	01.25.06	02.15.06	02.16.06	**02.16.06**
	Browning, Steven	Amb. to the Republic of Uganda, State	11.01.05	11.01.05	01.25.06	02.15.06	02.16.06	**02.16.06**
	Jackson, Jeanine	Amb. to the Republic of Burkina Faso, State	11.01.05	11.01.05	02.08.06	02.15.06	02.16.06	**02.16.06**
	Van Voorst, Carol	Amb. to the Republic of Iceland, State	10.27.05	10.28.05	11.09.05	11.18.05	11.18.05	**11.18.05**
	Wilson, Ross	Amb. to the Republic of Turkey, State	10.27.05	10.28.05	11.09.05	11.18.05	11.18.05	**11.18.05**
	Moller, Patricia	Amb. to the Republic of Burundi, State	10.27.05	10.28.05	01.25.06	02.15.06	02.16.06	**02.16.06**

Committee	Name	Position	Intent	Nominated	Hearing	Reported	Floor	Confirmed
	Ware, Marilyn	Amb. to the Republic of Finland, State	10.26.05	10.26.05	11.09.05	12.14.05	12.17.05	**12.17.05**
	Jacobs, Janice	Amb. to the Republic of Senegal, State	10.26.05	10.26.05	02.08.06	02.15.06	02.16.06	**02.16.06**
	Allen, Bernadette	Amb. to the Republic of Niger, State	10.26.05	10.26.05	01.25.06	02.15.06	02.16.06	**02.16.06**
	Patterson, Anne	Assist. Sec., International Narcotics and Law Enforcement, State	10.19.05	10.19.05	N/A	10.25.05	11.10.05	**11.10.05**
	McKinnon, Mark	Member, Broadcasting Board of Governors	10.17.05	10.17.05				
	Schlicher, Ronald L.	Amb. to the Republic of Cyprus, State	10.14.05	10.17.05	11.09.05	11.18.05	11.18.05	**11.18.05**
	Wolff, Alejandro Daniel	Deputy U.S. Rep., Amb. Rank, Sec. Council, UN, State	10.14.05	10.17.05	11.08.05	11.18.05	11.18.05	**11.18.05**
	Wolff, Alejandro Daniel	Deputy U.S. Rep., Amb. Rank, Sec. Council, UN, State	10.14.05	10.17.05	11.08.05	11.18.05	11.18.05	**11.18.05**
	Bergner, Jeffrey Thoma	Assistant Secretary, Legislative Affairs, State	10.05.05	10.06.05	10.25.05	11.02.05	11.04.05	**11.04.05**
	McCaw, Susan	Amb. to the Republic of Austria, State	10.05.05	10.06.05	10.20.05	10.25.05	10.28.05	**10.28.05**
	Taubman, Nicholas F.	Amb. To Romania, State	10.05.05	10.06.05	10.20.05	10.25.05	10.28.05	**10.28.05**
	Spellings, Margaret	U.S. Rep. for the Gen. Conf. of the UN Ed., Scien., and Cult. Org	09.29.05	09.29.05	N/A	N/A	09.30.05	**09.30.05**
	Frazer, Jendayi Elizabeth	Member, Brd of Directors, African Development Foundation	09.27.05	09.28.05	N/A	10.05.05	10.07.05	**10.07.05**
	Hale, David	Amb. To the Hashemite Kingdom of Jordan, State	09.22.05	09.22.05	10.19.05	10.25.05	10.28.05	**10.28.05**
	Whitney, Benson K.	Amb. To the Republic of Norway, State	09.21.05	09.22.05	10.20.05	10.25.05	10.28.05	**10.28.05**
(Recess Appointment: 08.01.05)	Bolton, John R.	U.S. Rep., UN, State	N/A	09.19.05	07.27.06			
(Recess Appointment: 08.01.05)	Bolton, John R.	U.S. Rep., Amb. Rank, Sec. Council, UN, State	N/A	09.19.05	07.27.06			
	Arietti, Michael R.	Amb. to the Republic of Rwanda, State	09.13.05	09.15.05	10.06.05	10.25.05	10.28.05	**10.28.05**
	Martinez, Carmen M.	Amb. to the Republic of Zambia, State	09.09.05	09.13.05	10.06.05	10.25.05	10.28.05	**10.28.05**
	***Gambatesa, Donald A.**	Inspector General, USAID	09.09.05	09.13.05	10.06.05	11.02.05	12.17.05	**12.17.05**
	Vershbow, Alexander R	Amb. to the Republic of Korea, State	08.31.05	09.06.05	09.22.05	10.05.05	10.07.05	**10.07.05**
(Recess Appointment: 01.04.06)	Sauerbrey, Ellen R.	Assistant Secretary, Population, Refugees, and Migration, State	08.31.05	09.06.05	10.25.05			
	Dunn, David B.	Amb. to the Togolese Republic, State	08.25.05	09.06.05	10.06.05	10.25.05	10.28.05	**10.28.05**
	Shannon, Thomas A.	Assistant Secretary, Western Hemisphere Affairs, State	08.16.05	09.06.05	09.21.05	10.05.05	10.07.05	**10.07.05**
	Johnson, Brenda	Amb. to Jamaica, State	08.16.05	09.06.05	09.21.05	10.05.05	10.07.05	**10.07.05**
	Danilovich, John J.	Chief Executive Officer, Millennium Challenge Corporation	08.11.05	09.19.05	09.27.05	10.05.05	10.07.05	**10.07.05**
	Schafer, Jacqueline E.	Assistant Administrator, Econ. Growth, Agric., and Trade, USAID	08.11.05	09.06.05	09.30.05	10.05.05	10.07.05	**10.07.05**
(Withdrawn on 10.17.05)	McKinnon, Mark	Member, Broadcasting Board of Governors	08.09.05	09.06.05	N/A	N/A	N/A	N/A
	Shiner, Josette S.	U.S. Alt. Gov., International Bank for Recon. & Develop., State	07.29.05	07.29.05	N/A	10.05.05	10.07.05	**10.07.05**
	Rooney, Lawrence F.	Amb. to the Holy See, State	07.29.05	07.29.05	09.19.05	10.05.05	10.07.05	**10.07.05**
	McCormick, William	Amb. to New Zealand and Amb. to Samoa, State	07.28.05	07.28.05	09.22.05	10.05.05	10.07.05	**10.07.05**
	Arnall, Roland	Amb. to the Kingdom of the Netherlands, State	07.28.05	07.28.05	10.20.05	11.02.05	02.08.06	**02.08.06**
	Lowenkron, Barry F.	Assist. Sec., Democracy, Human Rights & Labor, State	07.28.05	07.28.05	09.30.05	10.05.05	10.07.05	**10.07.05**
	Hoffman, Alfred	Amb. to Portugal, State	07.27.05	07.27.05	09.19.05	10.05.05	10.07.05	**10.07.05**
	Ricciardone, Francis J.	Amb. to the Arab Republic of Egypt, State	07.22.05	07.25.05	07.27.05	07.29.05	07.29.05	**07.29.05**
	Jones, Richard H.	Amb. to the State of Israel, State	07.22.05	07.25.05	07.27.05	07.29.05	07.29.05	**07.29.05**
(Recess Appointment: 01.17.06)	Gray, C. Boyden	Representative to the European Union, State	07.22.05	07.25.05	09.19.05	10.25.05		
	Dorn, Jennifer L.	Alt. Exec. Director, Inter. Bank for Reconstruction and Develop.	07.22.05	07.25.05	10.06.05	10.25.05	10.28.05	**10.28.05**
	Burns, William J.	Amb. to the Russian Federation, State	07.21.05	07.21.05	07.27.05	07.29.05	07.29.05	**07.29.05**
	Timken, William Robert	Amb. to the Federal Republic of Germany, State	07.19.05	07.20.05	07.27.05	07.29.05	07.29.05	**07.29.05**
	Cason, James C.	Amb. to the Republic of Paraguay, State	07.11.05	07.12.05	10.26.05	11.02.05	11.04.05	**11.04.05**
	Herbold, Patricia L.	Amb. to the Republic of Singapore, State	07.11.05	07.12.05	09.22.05	10.05.05	10.07.05	**10.07.05**

Committee	Name	Position	Intent	Nominated	Hearing	Reported	Floor	Confirmed
	Langdale, Mark	Amb. to the Republic of Costa Rica, State	06.30.05	06.30.05	09.21.05	10.05.05	10.07.05	**10.07.05**
	Frazer, Jendayi E.	Assistant Secretary, African Affairs, State	06.30.05	06.30.05	07.22.05	07.26.05	07.29.05	**07.29.05**
	Silverberg, Kristen	Assistant Secretary, International Organization Affairs, State	06.29.05	06.29.05	07.22.05	07.26.05	07.29.05	**07.29.05**
	Mosbacher, Robert A.	President, Overseas Private Investment Corporation	06.29.05	06.29.05	09.08.05	10.05.05	10.07.05	**10.07.05**
	Cain, James	Amb. to Denmark, State	06.29.05	06.29.05	07.18.05	07.26.05	07.29.05	**07.29.05**
	Shiner, Josette S.	Under Sec., Econ., Business and Agricultural Affairs, State	06.28.05	06.28.05	07.22.05	07.26.05	07.29.05	**07.29.05**
	Retzer, Michael	Amb. to the United Republic of Tanzania, State	06.28.05	06.28.05	07.21.05	07.26.05	07.29.05	**07.29.05**
	Hillen, John	Assistant Secretary, Political-Military Affairs, State	06.28.05	06.28.05	09.30.05	10.05.05	10.07.05	**10.07.05**
	Milovanovic, Gillian A.	Amb. to the Former Yugoslav Republic of Macedonia, State	06.28.05	06.28.05	07.18.05	07.26.05	07.29.05	**07.29.05**
	Hill, Kent R.	Assistant Administrator, Global Health, USAID	06.23.05	06.23.05	09.30.05	10.05.05	10.07.05	**10.07.05**
	Tuttle, Robert H.	Amb. to the United Kingdom of Great Britain and N. Ireland,	06.09.05	06.09.05	06.29.05	06.30.05	06.30.05	**06.30.05**
	Spogli, Ronald	Amb. to the Italian Republic, State	06.09.05	06.09.05	06.29.05	06.30.05	06.30.05	**06.30.05**
	Crumpton, Henry	Coordinator, Counterterrorism, Amb. at Large, State	06.09.05	06.09.05	07.14.05	07.26.05	07.29.05	**07.29.05**
	Beyrle, John R.	Amb. to the Republic of Bulgaria, State	06.03.05	06.06.05	06.29.05	06.30.05	06.30.05	**06.30.05**
	Ford, Charles A.	Amb. to the Republic of Honduras, State	06.03.05	06.06.05	09.21.05	10.05.05	10.07.05	**10.07.05**
	Peterson, Katherine H.	Amb. to the Republic of Botswana, State	06.03.05	06.06.05	07.21.05	07.26.05	07.29.05	**07.29.05**
	Yovanovitch, Marie L.	Amb. to the Kyrgyz Rupublic, State	06.03.05	06.06.05	06.29.05	06.30.05	06.30.05	**06.30.05**
	Eastham, Alan Walter	Amb. to the Republic of Malawi, State	06.01.05	06.06.05	07.21.05	07.26.05	07.29.05	**07.29.05**
	Schulte, Gregory L.	U.S. Representative, Vienna Office of the UN, State	05.26.05	05.26.05	06.15.05	06.22.05	06.24.05	**06.24.05**
	Schulte, Gregory L.	U.S. Representative to the IAEA, State	05.26.05	05.26.05	06.15.05	06.22.05	06.24.05	**06.24.05**
	Neuman, Ronald E.	Ambassador to the Islamic Republic of Afghanistan, State	05.26.05	05.26.05	06.15.05	06.22.05	06.24.05	**06.24.05**
	Boyer, Jan E.	U.S. Alternate Exec. Director, Inter-American Develop. Bank	05.24.05	05.25.05	09.08.05	10.05.05	10.07.05	**10.07.05**
	Tefft, John F.	Amb. to Georgia, State	05.17.05	05.17.05	05.24.05	05.26.05	05.26.05	**05.26.05**
	Jewell, Linda	Amb. to Ecuador, State	05.17.05	05.17.05	05.25.05	05.26.05	05.26.05	**05.26.05**
	Dinger, Larry Miles	Amb. to the Republic of the Fiji Islands, Republic of Nauru,						
		Kingdom of Tonga, Republic of Kiribati, and Tuvalu, Stat	05.13.05	05.16.05	06.21.05	06.22.05	06.24.05	**06.24.05**
	Nuland, Victoria	U.S. Permanent Representative, Council of NATO	05.13.05	05.16.05	05.24.05	05.26.05	05.26.05	**05.26.05**
	Hess, Michael E.	Associate Administrator, Bureau for Democracy, Conflict,						
		and Humanitarian Response, USAID	05.13.05	05.16.05	06.15.05	06.22.05	06.24.05	**06.24.05**
	Trivelli, Paul A.	Amb. to the Republic, Nicaragua, State	05.13.05	05.16.05	05.25.05	05.26.05	05.26.05	**05.26.05**
	Wagner, Anne	Amb. to the Grand Duchy of Luxembourg, State	05.13.05	05.16.05	05.26.05	06.15.05	06.16.05	**06.16.05**
	McCulley, Terence P.	Amb. to Republic of Mali, State	05.13.05	05.16.05	06.08.05	06.15.05	06.16.05	**06.16.05**
	Bridgewater, Pamela	Amb. to Ghana, State	05.11.05	05.11.05	06.08.05	06.15.05	06.16.05	**06.16.05**
	Eaton, William Allan	Amb. to Panama, State	05.10.05	05.11.05	05.25.05	05.26.05	05.26.05	**05.26.05**
	Fore, Henrietta H.	Under Secretary, Management, State	05.10.05	05.11.05	06.09.05	07.26.05	07.29.05	**07.29.05**
	Khalilzad, Zalmay	Amb. to Iraq, State	05.09.05	05.09.05	06.07.05	06.15.05	06.16.05	**06.16.05**
	Derham, James M.	Amb. to the Republic of Guatemala, State	05.06.05	05.09.05	05.25.05	05.26.05	05.26.05	**05.26.05**
	Dieter, Robert Johann	Amb. to Belize, State	05.06.05	05.09.05	05.25.05	06.15.05	06.16.05	**06.16.05**
	Vallee, Rodolphe M.	Amb. to the Slovak Republic, State	05.06.05	05.09.05	05.26.05	06.15.05	06.16.05	**06.16.05**
	Finley, Julie	U.S. Rep., Org. for Sec. and Cooperation in Europe, State	04.27.05	04.28.05	05.24.05	06.15.05	06.16.05	**06.16.05**
	Griffin, Richard J.	Assistant Secretary for Diplomatic Security, State	04.27.05	04.28.05	06.09.05	06.15.05	06.16.05	**06.16.05**
	Griffin, Richard J.	Director, Office of Foreign Missions, State	04.27.05	04.28.05	06.09.05	06.15.05	06.16.05	**06.16.05**

Committee	Name	Position	Intent	Nominated	Hearing	Reported	Floor	Confirmed
	Wilkins, David Horton	Amb. to Canada, State	04.27.05	04.27.05	05.25.05	05.26.05	05.26.05	**05.26.05**
	Mussomeli, Joseph A.	Amb. to the Kingdom of Cambodia, State	04.27.05	04.28.05	06.21.05	06.22.05	06.24.05	**06.24.05**
	Booth, Donald E.	Amb. to the Republic of Liberia, State	04.27.05	04.28.05	06.08.05	06.15.05	06.16.05	**06.16.05**
	Bordonaro, Molly H.	Amb. to the Republic of Malta, State	04.27.05	04.28.05	05.26.05	06.15.05	06.16.05	**06.16.05**
	Holland, Robert B.	Exec. Director, Inter. Bank for Reconstruction and Develop.	04.21.05	04.25.05	09.08.05	09.22.05	09.22.05	**09.22.05**
	Pierce, Roger Dwayne	Amb. to Republic of Cape Verde, State	04.21.05	04.25.05	06.08.05	06.15.05	06.16.05	**06.16.05**
	Stapleton, Craig	Amb. to France, State	04.12.05	04.14.05	05.24.05	06.15.05	06.16.05	**06.16.05**
	Skoden, Emil M.	Amb. to the State of Brunei Darussalam, State	04.08.05	04.14.05	06.21.05	06.22.05	06.24.05	**06.24.05**
	Aguirre, Eduardo	Amb. to Spain, State	04.08.05	04.14.05	05.24.05	06.15.05	06.16.05	**06.16.05**
	McCormack, Sean Ian	Assistant Secretary, Public Affairs, State	03.24.05	04.04.05	05.26.05	05.26.05	05.26.05	**05.26.05**
(Recess Appointment: 08.01.05)	**Bolton, John R.**	U.S. Rep., UN, State (Returned to POTUS: 7.29.05)	03.17.05	03.17.05	04.11.05	05.12.05	N/A	N/A
(Recess Appointment: 08.01.05)	**Bolton, John R.**	U.S. Rep., Amb. Rank, Sec. Council, UN, State (Returned)	03.17.05	03.17.05	04.11.05	05.12.05	N/A	N/A
	Powell, Dina Habib	Assistant Secretary, Educational and Cultural Affairs, State	03.14.05	04.28.05	05.26.05	06.22.05	06.24.05	**06.24.05**
	Hughes, Karen P.	Under Secretary, Public Diplomacy	03.14.05	06.29.05	07.22.05	07.26.05	07.29.05	**07.29.05**
	Joseph, Robert	Under Sec., Arms Control and International Security, State	03.11.05	03.14.05	04.13.05	05.26.05	05.26.05	**05.26.05**
	Fried, Daniel	Asst. Sec., European Affairs, State	03.08.05	03.08.05	04.13.05	04.28.05	04.28.05	**04.28.05**
	Boschwitz, Rudolph E.	U.S. Rep., Human Rights Comm., Econ. and Soc. Council, UN	03.04.05	03.04.05	03.15.05	03.15.05	03.17.05	**03.17.05**
	Hill, Christopher R.	Asst. Sec., E. Asian and Pac. Affairs, State	03.04.05	03.04.05	03.15.05	03.15.05	03.17.05	**03.17.05**
	Hanley, Christopher J.	Member, Board of Directors, OPIC	02.28.05	02.28.05	N/A	06.15.05	06.16.05	**06.16.05**
	Welch, C. David	Asst. Sec., Near East. Affairs, State	02.14.05	02.14.05	03.11.05	03.15.05	03.17.05	**03.17.05**
	Burns, R. Nicholas	Under Sec., Political Affairs, State	02.14.05	02.14.05	03.11.05	03.15.05	03.17.05	**03.17.05**
	Bellinger, John B.	Legal Adviser, State	02.14.05	02.14.05	03.11.05	03.15.05	03.15.05	**04.06.05**
(Withdrawn on 11.01.05)	Noreiga, Roger F.	Member, Brd.of Direct., Inter-Amer. Foundation(Renom 01.04.05)	02.14.05	02.14.05	N/A	N/A	N/A	N/A
(Recess Appointment: 01.19.05)	Franco, Adolfo A.	Member, Brd.of Direct., Inter-Amer. Foundation(Renom 01.04.05)	02.14.05	02.14.05				
	Zoellick, Robert B.	Deputy Secretary, State	02.10.05	02.10.05	02.15.05	02.15.05	02.16.05	**02.16.05**
	Schieffer, John Thomas	Amb., Extraordinary & Plenipotentiary to Japan, State	01.24.05	01.24.05	03.15.05	03.15.05	03.17.05	**03.17.05**
	DeTrani, Joseph R.	Amb. Rank, Special Envoy for 6 Party Talks	01.24.05	01.24.05	03.15.05	03.15.05	03.17.05	**03.17.05**
	Balton, David B.	Amb. Rank, Dep. Asst. Sec., Ocean/Fisheries, State	01.24.05	01.24.05	03.15.05	03.15.05	03.16.05	**03.16.05**
	Snyder, Jay T.	Member, U.S. Advisory Comm. on Public Dip.	01.24.05	01.24.05	N/A	06.15.05	06.16.05	**06.16.05**
	Vaughn, Jack	Member, Brd.of Direct., Inter-Amer. Foundation	01.24.05	01.24.05				
(Recess Appointment: 01.04.06)	Wallace, Roger W.	Member, Brd.of Direct., Inter-Amer. Foundation	01.24.05	01.24.05				
	Plasencia, Jorge A.	Member, Advisory Board for Cuba Broadcasting	01.24.05	01.24.05	N/A	06.15.05	06.16.05	**06.16.05**
	Tomlinson, Kenneth Y.	Member, Broadcasting Board of Governors	01.24.05	01.24.05				
	Tomlinson, Kenneth Y.	Chairman, Broadcasting Board of Governors	01.24.05	01.24.05				
	Hirschberg, D. Jeffrey	Member, Broadcasting Board of Governors	01.24.05	01.24.05				
(Recess Appointment: 01.04.06)	Hogan, Nadina	Member, Brd.of Direct., Inter-Amer. Foundation	01.24.05	01.24.05				
	Krongard, Howard J.	IG, State	01.24.05	01.24.05	03.15.05	03.15.05	04.13.05	**04.27.05**
	Rice, Condoleezza	Secretary, State	01.04.05	01.04.05	1.18-19.05	01.20.05	01.26.05	**01.26.05**
HELP	Doggett, Jane Marie	National Council on the Humanities	07.20.06	07.21.06				
	Tredick, Peter	Member, National Mediation Board	07.17.06	07.18.06				
	Borders, Carmel	National Institute for Literacy Advisory Board	06.27.06	06.28.06				

Committee	Name	Position	Intent	Nominated	Hearing	Reported	Floor	Confirmed
	Deshler, Donald	National Institute for Literacy Advisory Board	06.27.06	06.28.06				
	Enriquez, Blanca E.	National Institute for Literacy Advisory Board	06.27.06	06.28.06				
	Mathes, Patricia	National Institute for Literacy Advisory Board	06.27.06	06.28.06				
	McFadden, Eliza	National Institute for Literacy Advisory Board	06.27.06	06.28.06				
	Shanahan, Timothy	National Institute for Literacy Advisory Board	06.27.06	06.28.06				
	Hunt, Roger L.	Harry S. Truman Scholarship Foundation	06.22.06	06.26.06				
	Kidde, John E.	Harry S. Truman Scholarship Foundation	06.22.06	06.26.06				
	Peyton, John	Harry S. Truman Scholarship Foundation	06.22.06	06.26.06				
	Abbott, Mark R.	National Science Board, NSF	06.15.06	06.16.06				
	Benbow, Camilla	National Science Board, NSF	06.15.06	06.16.06				
	Bruer, John T.	National Science Board, NSF	06.15.06	06.16.06				
	Galloway, Patricia	National Science Board, NSF	06.15.06	06.16.06				
	Griffiths, Jose Marie	National Science Board, NSF	06.15.06	06.16.06				
	Hess, Karl	National Science Board, NSF	06.15.06	06.16.06				
	Taylor, Thomas	National Science Board, NSF	06.15.06	06.16.06				
	Thompson, Richard F.	National Science Board, NSF	06.15.06	06.16.06				
	Bunting, Josiah	National Council on the Humanities	06.15.06	06.16.06				
	Habeck, Mary	National Council on the Humanities	06.15.06	06.16.06				
	Martin, Robert S.	National Council on the Humanities	06.15.06	06.16.06				
	McClay, Wilfred	National Council on the Humanities	06.15.06	06.16.06				
	Piccolomini, Manfredi	National Council on the Humanities	06.15.06	06.16.06				
	Winik, Jay	National Council on the Humanities	06.15.06	06.16.06				
	Weinstein, Kenneth	National Council on the Humanities	06.15.06	06.16.06				
	Dougherty, Elizabeth	Member, National Mediation Board	05.24.06	05.25.06	N/A	07.19.06		
	Vaughn, John R.	Member, National Council on Disability	05.08.06	05.09.06				
	Carlson, Victoria	Member, National Council on Disability	05.08.06	05.09.06				
	Colley, Chad	Member, National Council on Disability	05.08.06	05.09.06				
	Mattheiss, Lisa	Member, National Council on Disability	05.08.06	05.09.06				
	Justesen, Troy R.	Assistant Secretary, Vocational and Adult Ed., Education	05.08.06	05.08.06	N/A	07.19.06		
	Berger, Katherine	Member, National Museum and Library Services Board	05.03.06	05.05.06				
	Brosius, Karen	Member, National Museum and Library Services Board	05.03.06	05.05.06				
	Miaoulis, Ioannis	Member, National Museum and Library Services Board	05.03.06	05.05.06				
	Pickett, Sandra	Member, National Museum and Library Services Board	05.03.06	05.05.06				
	Orr-Cahall, Christina	Member, National Museum and Library Services Board	05.03.06	05.05.06				
	Starr, Kevin Owen	Member, National Museum and Library Services Board	05.03.06	05.05.06				
	Warder, Lawrence A.	CFO, Department of Education	04.25.06	04.25.06	N/A	07.19.06		
	Cooper, Ronald	General Counsel, EEOC	03.27.06	03.27.06	N/A	07.19.06		
	Tredick, Peter	Member, National Mediation Board	03.27.06	03.27.06				
	Hoglander, Harry	Member, National Mediation Board	03.27.06	03.27.06	N/A	07.19.06		
	von Eshenbach, Andrew	Commissioner, FDA, HHS	03.15.06	03.15.06				
	Stagg, J.C.A.	Member, Brd. of Trust., James Madison Mem. Fellowship Found.	03.13.06	03.13.06	N/A	05.17.06	05.19.06	**05.19.06**
	Chiles, Jonann E.	Member, Brd. Of Directors, Legal Services Corporation	03.13.06	03.13.06	N/A	06.28.06	06.29.06	**06.29.06**

Committee	Name	Position	Intent	Nominated	Hearing	Reported	Floor	Confirmed
	Bridges, Jerry Gayle	CFO, Corporation for National and Community Service	03.07.06	03.07.06	N/A	05.17.06	05.19.06	**05.19.06**
	Kirsanow, Peter N.	Member, National Labor Relations Board	N/A	02.10.06				
	Schaumber, Peter	Member, National Labor Relations Board	N/A	02.10.06				
	Meisburg, Ronald E.	General Counsel, National Labor Relations Board	N/A	02.10.06				
	Rosenfeld, Arthur F.	Director, Federal Mediation and Conciliation Service	N/A	02.10.06				
	Walsh, Dennis P.	Member, National Labor Relations Board	N/A	02.10.06				
	Goldsmith, Stephen	Member, Brd.of Direct., CNCS	N/A	02.10.06				
	DeCamp, Paul	Administrator, Wage and Hour Division, DoL	01.30.06	01.31.06				
	Juaristi, Vince J.	Member, Brd.of Direct., CNCS	12.21.05	12.21.05	N/A	05.17.06	05.19.06	**05.19.06**
(Recess Appointment: 01.04.06)	Goldsmith, Stephen	Member, Brd.of Direct., CNCS	12.19.05	12.20.05				
	Clark, Michell C.	Assistant Secretary, Management, Education	12.13.05	12.13.05	N/A	03.08.06	03.13.06	**03.13.06**
	Radice, Anne-Imelda	Director, Institute of Museum and Library Services	12.13.05	12.13.05	N/A	03.08.06	03.13.06	**03.13.06**
(Recess Appointment: 01.04.06)	Kirsanow, Peter N.	Member, National Labor Relations Board	11.15.05	11.17.05				
	Silver, Ron	Member, United States Institute of Peace	10.06.05	10.06.05				
	Van Rest, Judy	Member, United States Institute of Peace	10.06.05	10.06.05				
	Singleton, Sarah M.	Member, Brd. Of Directors, Legal Services Corporation	09.29.05	10.06.05	N/A	03.08.06	03.13.06	**03.13.06**
	Elshtain, Jean B.	Member, National Council on the Humanities	09.29.05	10.17.05	N/A	03.08.06	03.13.06	**03.13.06**
	Guelzo, Allen C.	Member, National Council on the Humanities	09.29.05	10.17.05	N/A	03.08.06	03.13.06	**03.13.06**
(Withdrawn on 01.18.06)	Hickok, Eugene	Member, National Council on the Humanities	09.29.05	10.17.05	N/A	N/A	N/A	N/A
	Talbert, Kent D.	General Counsel, Education	09.27.05	09.28.05	N/A	05.17.06	05.19.06	**05.19.06**
	Thompson, Horace A.	Member, Occupational Safety and Health Review Commission	09.27.05	09.28.05	N/A	05.17.06	05.19.06	**05.19.06**
(Recess Appointment: 08.31.05)	Schaumber, Peter	Member, National Labor Relations Board	N/A	09.19.05				
	Stickler, Richard	Assistant Secretary, Mine Safety and Health, DOL	09.15.05	09.15.05	01.31.06	03.08.06		
	Foulke, Edwin G.	Assistant Secretary, Occupational Safety and Health, DOL	09.15.05	09.15.05	01.31.06	03.08.06	03.13.06	**03.13.06**
	Hofflund, Mark	Member, National Council on the Arts	07.29.05	07.29.05	N/A	10.19.05	10.21.05	**10.21.05**
	Earp, Naomi C.	Member, Equal Employment Opportunity Commission (Reapp.)	N/A	07.29.05	N/A	10.19.05	10.21.05	**10.21.05**
	Griffin, Christine M.	Member, Equal Employment Opportunity Commission	07.28.05	07.28.05	N/A	10.19.05	10.21.05	**10.21.05**
(Recess Appointment: 04.19.06)	Madras, Bertha K.	Dep. Director, Demand Reduction, National Drug Control Policy	07.27.05	07.27.05	N/A	10.19.05	N/A	N/A
	Schneider, Mark S.	Commissioner, Education Statistics, Education	07.27.05	07.27.05	N/A	10.19.05	10.21.05	**10.21.05**
	Ashworth, Sandra F.	Mem., National Commission on Libraries & Information Science	07.27.05	07.27.05	N/A	10.19.05	10.21.05	**10.21.05**
	Cellucci, Jan	Mem., National Commission on Libraries & Information Science	07.27.05	07.27.05	N/A	10.19.05	10.21.05	**10.21.05**
	Rivers, Sherry D.	Mem., National Commission on Libraries & Information Science	07.27.05	07.27.05	N/A	10.19.05	10.21.05	**10.21.05**
(Recess Appointment: 01.04.06)	Rosenfeld, Arthur F.	Director, Federal Mediation and Conciliation Service	07.21.05	07.21.05				
	Cole, Bruce	Chairperson, National Endowment for the Humanities	07.15.05	07.18.05	N/A	11.18.05	12.17.05	**12.17.05**
(Recess Appointment: 01.04.06)	Meisburg, Ronald E.	General Counsel, National Labor Relations Board	06.29.05	06.29.05				
	Agwunobi, John O.	Assistant Secretary, Health, HHS	06.29.05	06.29.05	N/A	10.19.05	12.17.05	**12.17.05**
(Recess Appointment: 08.31.05)	**Schaumber, Peter**	Member, National Labor Relations Board	06.29.05	06.29.05	N/A	N/A	N/A	N/A
	Halaska, Terrell	Assistant Secretary, Congressional Affairs, Education	06.29.05	06.29.05	N/A	07.27.05	07.28.05	**07.28.05**
	Monroe, Stephanie	Assistant Secretary, Civil Rights, Education	06.23.05	06.23.05	N/A	12.14.05	12.17.05	**12.17.05**
	Johnson, Henry Louis	Assistant Secretary, Elementary and Secondary Education, Ed	06.01.05	06.06.05	N/A	07.27.05	07.28.05	**07.28.05**
	Olsen, Kathie L.	Deputy Director, National Science Foundation	05.24.05	05.25.05	N/A	07.21.05	07.22.05	**07.22.05**
	Luce, Tom	Assistant Secretary, Planning, Eval., and Policy Develop., Education	05.20.05	05.23.05	N/A	06.29.05	06.30.05	**06.30.05**

Committee	Name	Position	Intent	Nominated	Hearing	Reported	Floor	Confirmed
	Holen, Arlene	Member, Federal Mine Safety and Health Review Commission	05.20.05	05.23.05	N/A	03.08.06		
	***Ciccolella, Charles S.**	Assistant Secretary, Veterans' Employment and Training, DOL	05.17.05	05.17.05	N/A	07.29.05	07.29.05	**07.29.05**
	Sullivan, Kevin F.	Assistant Secretary, Communications and Outreach, Education	04.28.05	04.28.05	N/A	07.27.05	07.28.05	**07.28.05**
(Recess Appointment: 01.17.06)	Walsh, Dennis P.	Member, National Labor Relations Board	04.27.05	04.27.05				
	Simon, Raymond	Deputy Secretary, Education	04.15.05	04.15.05	N/A	05.18.05	05.26.05	**05.26.05**
	Dolan, Michael	Member, Brd.of Direct., CNCS	03.29.05	04.04.05				
(Withdrawn on 04.06.06)	Duncan, Robert M.	Member, Brd.of Direct., CNCS	03.29.05	04.04.05	N/A	N/A	N/A	N/A
	Wang, Kim	Mem., Nat. Museum and Library Services Board	03.11.05	03.14.05	N/A	05.25.05	05.26.05	**05.26.05**
	Crawford, Lester M.	Commissioner, Food & Drugs, HHS	02.15.05	02.15.05	03.17.05	06.20.05	07.18.05	**07.18.05**
(Withdrawn on 12.13.05)	*Flippen, Edward L.	IG, Corporation for Nat'l and Community Services	01.24.05	02.10.05	03.09.05	03.09.05	N/A	N/A
	Ruch, Charles P.	Member, Brd. of Trustees, Barry Goldwater						
		Scholarship & Excellence in Ed. Foundation	01.24.05	01.24.05	N/A	05.25.05	05.26.05	**05.26.05**
	Meisburg, Ronald E.	Member, National Labor Relations Board (Withdrawn)	01.24.05	01.24.05	N/A	N/A	N/A	N/A
	Perdue, George	Member, Brd. of Trust., James Madison Mem. Fellowship Found.	01.24.05	01.24.05	N/A	03.08.06	03.13.06	**03.13.06**
	Phillips, Bernice	Member, Brd. of Directors, Legal Services Corp.	01.24.05	01.24.05	N/A	07.27.05	07.28.05	**07.28.05**
	Fuentes, Thomas A.	Member, Brd. of Directors, Legal Services Corp.	01.24.05	01.24.05	N/A	07.27.05	07.28.05	**07.28.05**
	Robinson, Harry	Member, National Museum Services Board	01.24.05	01.24.05	N/A	05.25.05	05.26.05	**05.26.05**
	Ramey, Craig T.	Member, Brd. Of Directors, Nat'l Brd. for Ed. Sciences	01.24.05	01.24.05	N/A	03.08.06	03.13.06	**03.13.06**
	Greene, A. Wilson	Mem., Nat. Museum and Library Services Board	01.24.05	01.24.05	02.10.05	02.10.05	02.14.05	**02.14.05**
	Strauch, Katrina P.	Mem., Nat. Museum and Library Services Board	01.24.05	01.24.05	02.10.05	02.10.05	02.14.05	**02.14.05**
	Spellings, Margaret	Secretary, Education	01.04.05	01.04.05	01.06.05	01.06.05	01.20.05	**01.20.05**
Homeland Security and Governmental Affairs	McMillin, Stephen S.	Deputy Director, OMB	06.09.06	06.12.06	07.13.06			
	Beyer, Wayne	Member, Federal Labor Relations Authority	06.06.06	06.06.06				
	Blackburne-Rigsby, Anna	Associate Judge for the DC Court of Appeals	05.25.06	05.25.06	07.11.06			
	Thompson, Phyllis	Associate Judge for the DC Court of Appeals	05.25.06	05.25.06	07.11.06			
	Williams, Ellen C.	Governor, United States Postal Service	05.08.06	05.09.06	06.28.06			
	***Portman, Rob**	Director, OMB	04.18.06	04.27.06	05.17.06	05.22.06	05.26.06	**05.26.06**
	Denett, Paul	Administrator, Federal Procurement Policy, OMB	04.17.06	04.24.06	06.20.06			
	Paulison, R. David	Under Secretary, Federal Emergency Management, DHS	04.06.06	04.06.06	05.24.06	05.25.06	05.26.06	**05.26.06**
	Doan, Lurita Alexis	Administrator, General Services Administration (GSA)	04.06.06	04.06.06	05.22.06	05.25.06	05.26.06	**05.26.06**
	Barnett, Mickey D.	Governor, United States Postal Service	03.02.06	03.02.06	06.28.06			
	Tobin, Katherine C.	Governor, United States Postal Service	03.02.06	03.02.06	06.28.06			
	Cusick, Robert I.	Director, Office of Government Ethics	02.13.06	02.13.06	05.18.06	05.22.06	05.26.06	**05.26.06**
	Henke, Tracy A.	Director, State and Local Govt., Coordination & Preparedness, DHS	N/A	02.10.06				
	Myers, Julie L.	Assist. Sec., Bureau of Immigration and Customs Enforcement, DHS	N/A	02.10.06				
	Norquist, David L.	CFO, DHS	01.17.06	01.18.06	05.08.06	05.22.06	05.26.06	**05.26.06**
	Gray, S. Pamela	Judge of the D.C. Superior Court	01.11.06	01.25.06				
	Dhillon, Uttam	Director, Counternarcotics Enforcement, DHS	11.10.05	11.10.05	03.31.06	05.02.06	05.12.06	**05.12.06**
	Dalton, Carol A.	Associate Judge of the D.C. Superior Court	N/A	11.09.05				
	Acton, Mark	Commissioner, Postal Rate Commission	11.03.05	11.07.05	03.31.06	05.02.06		
	***Gambatesa, Donald A.**	Inspector General, USAID	N/A	N/A	N/A	12.14.05	12.17.05	**12.17.05**

Committee	Name	Position	Intent	Nominated	Hearing	Reported	Floor	Confirmed
	Foresman, George W.	Under Secretary, Information & Infrastructure Protection, DHS	10.21.05	10.21.05	12.08.05	12.15.05	12.17.05	**12.17.05**
	***Opfer, George J.**	Inspector General, Veterans Affairs	N/A	10.18.05	N/A	11.07.05	11.10.05	**11.10.05**
(Recess Appointment: 01.04.06)	Henke, Tracy A.	Director, State and Local Govt., Coordination & Preparedness, DHS	07.13.05	07.14.05	12.08.05			
	Baker, Stewart A.	Assistant Secretary, Policy, DHS	07.13.05	07.14.05	09.15.05	09.22.05	10.07.05	**10.07.05**
(Recess Appointment: 01.04.06)	*Myers, Julie L.	Assist. Sec., Bureau of Immigration and Customs Enforcement, DHS	06.29.05	06.29.05	09.15.05	10.07.05		
	Thorson, Eric M.	Inspector General, Small Business Administration	06.28.05	06.28.05	03.01.06	03.29.06	03.31.06	**03.31.06**
	Kiko, Colleen Duffy	General Counsel, FLRA	06.23.05	06.23.05	09.13.05	09.22.05	10.07.05	**10.07.05**
	Rose, Mary M.	Member, Merit Systems Protection Board	06.23.05	06.23.05	09.13.05	12.15.05	12.17.05	**12.17.05**
	Fisher, John R.	Assoc. Judge of the DC Court of Appeals	N/A	06.06.05	09.13.05	09.22.05	10.07.05	**10.07.05**
	***Hawley, Edmund S.**	Asst. Sec., Transportation Security Administration, DHS	05.06.05	05.19.05	07.18.05	07.21.05	07.22.05	**07.22.05**
	Skinner, Richard L.	Inspector General, DHS	04.28.05	04.28.05	07.18.05	07.21.05	07.28.05	**07.28.05**
	Perry, Philip J.	General Counsel, DHS	03.29.05	04.04.05	05.19.05	05.25.05	06.08.05	**06.08.05**
	Springer, Linda M.	Director, OPM	03.18.05	04.04.05	06.15.05	06.22.05	06.24.05	**06.24.05**
	Combs, Linda M.	Controller, Fed. Finan. Management, OMB, EOP	02.28.05	02.28.05	05.25.05	06.22.05	06.24.05	**06.24.05**
	Jackson, Michael	Deputy Secretary, DHS	02.18.05	02.18.05	03.09.05	03.09.05	03.10.05	**03.10.05**
	Anderson, Jennifer M.	Assoc. Judge of the Superior Court of DC	02.14.05	02.14.05	07.11.06			
	Cordero, Laura A.	Assoc. Judge of the Superior Court of DC	02.14.05	02.14.05	06.15.05	06.22.05	06.24.05	**06.24.05**
	McKenna, Juliet JoAnn	Assoc. Judge of the Superior Court of DC	02.14.05	02.14.05	09.13.05	09.22.05	10.07.05	**10.07.05**
	Kramer, A. Noel Anketell	Assoc. Judge of the DC Court of Appeals	02.14.05	02.14.05	06.15.05	06.22.05	06.24.05	**06.24.05**
	Chertoff, Michael	Secretary, DHS	01.31.05	01.31.05	02.02.05	02.07.05	02.15.05	**02.15.05**
	Weinstein, Allen	US Archivist, National Archives and Records Administration	01.24.05	01.24.05	02.07.05	02.07.05	02.10.05	**02.10.05**
(Withdrawn on 12.13.05)	*Flippen, Edward L.	IG, Corporation for Nat'l and Community Services	01.24.05	02.10.05	03.09.05	03.09.05	N/A	N/A
	Conboy, Stephen T.	U.S. Marshal, D.C. Superior Court	01.24.05	01.24.05				
	Giuliano, Louis J.	Gov., US Postal Service, term expiring 12.08.05	01.24.05	01.24.05	05.19.05	05.25.05	06.15.05	**06.15.05**
	Giuliano, Louis J.	Gov., US Postal Service, term expiring 12.08.14	01.24.05	01.24.05	05.19.05	05.25.05	06.15.05	**06.15.05**
	Hammond, Tony	Commissioner, Postal Rate Commission	01.24.05	01.24.05	05.19.05	05.25.05	05.26.05	**05.26.05**
	Gallagher, Carolyn	Gov., US Postal Service	01.24.05	01.24.05	05.19.05	05.25.05	06.15.05	**06.15.05**
	Miller, Brian David	IG, GSA	01.24.05	01.24.05	07.18.05	07.21.05	07.22.05	**07.22.05**
	Damelin, Harold	IG, Treasury	01.24.05	01.24.05	02.17.05	03.09.05	03.17.05	**03.17.05**
	Levinson, Daniel R.	IG, HHS	01.24.05	01.24.05	02.17.05	04.13.05	06.08.05	**06.08.05**
	Krongard, Howard J.	IG, State	01.24.05	01.24.05	03.15.05	03.15.05	04.13.05	**04.27.05**
Judiciary	Fischer, Nora Barry	U.S. District Judge for the W. District of PA	N/A	07.13.06				
	Lioi, Sara Elizabeth	U.S. District Judge for the N. District of OH	N/A	07.13.06				
	Keisler, Peter D.	U.S. Circuit Judge for the DC Circuit	N/A	06.29.06				
	Bailey, John Preston	U.S. District Judge for the N. District of WV	N/A	06.28.06				
	Donohue, Mary O.	U.S. District Judge for the N. District of NY	N/A	06.28.06				
	Jarvey, John Alfred	U.S. District Judge for the S. District of Iowa	N/A	06.28.06				
	Jonker, Robert James	U.S. District Judge for the W. District of Michigan	N/A	06.28.06				
	Jordan, Kent A.	U.S. Circuit Judge for the Third Circuit	N/A	06.28.06				
	Kethledge, Raymond M.	U.S. Circuit Judge for the Sixth Circuit	N/A	06.28.06				
	Livingston, Debra Ann	U.S. Circuit Judge for the Second Circuit	N/A	06.28.06				

Committee	Name	Position	Intent	Nominated	Hearing	Reported	Floor	Confirmed
	Maloney, Paul Lewis	U.S. District Judge for the W. District of Michigan	N/A	06.28.06				
	Murphy, Stephen Joseph	U.S. Circuit Judge for the Second Circuit	N/A	06.28.06				
	Neff, Janet T.	U.S. District Judge for the W. District of Michigan	N/A	06.28.06				
	Wood, Lisa Godbey	U.S. District Judge for the Southern District of Georgia	N/A	06.12.06				
	Acosta, R. Alexander	U.S. Attorney for the Southern District of FL	N/A	06.09.06				
	Eid, Troy A.	U.S. Attorney for the District of CO	N/A	06.09.06				
	Green, Phillip J.	U.S. Attorney for the Southern District of Illinois	N/A	06.09.06				
	Holding, George	U.S. Attorney for the Eastern District of NC	N/A	06.09.06				
	Potter, Sharon L.	U.S. Attorney for the Northern District of WV	N/A	06.09.06				
	Tolman, Brett L.	U.S. Attorney for the District of Utah	N/A	06.09.06	N/A	07.13.06	07.21.06	**07.21.06**
	Howard, Marcia M.	U.S. District Judge for the Middle District of Florida	N/A	06.06.06				
	Southwick, Leslie	U.S. District Judge for the S. District of MS	N/A	06.06.06				
	Frizzell, Gregory Kent	U.S. District Judge for the N. District of OK	N/A	06.07.06				
	Jackley, Martin J.	U.S. Attorney for the District of South Dakota	N/A	05.18.06	N/A	07.13.06	07.21.06	**07.21.06**
	Moore, Kimberly Ann	U.S. Circuit Judge for the Federal Circuit	N/A	05.18.06	06.28.06			
	Shepherd, Bobby E.	U.S. Circuit Judge for the Eighth Circuit	N/A	05.18.06	06.28.06	07.13.06	07.20.06	**07.20.06**
	Besosa, Francisco Augusto	U.S. District Judge for the District of Puerto Rico	N/A	05.16.06				
	Anderson, Thomas D.	U.S. Attorney for the District of Vermont	N/A	05.11.06	N/A	06.15.06	06.22.06	**06.22.06**
	Gorsuch, Neil M.	U.S. Circuit Judge for the Tenth Circuit	N/A	05.10.06	06.21.06	07.13.06	07.20.06	**07.20.06**
	Baker, Valerie L.	U.S. District Judge for the Central District of CA	N/A	05.04.06				
	Holmes, Jerome A.	U.S. Circuit Judge for the Tenth Circuit	N/A	05.04.06	06.15.06	07.13.06		
	Rosenberg, Charles P.	U.S. Attorney for the E. District of VA	N/A	05.04.06	N/A	06.08.06	06.13.06	**06.13.06**
	Tydingco-Gatewood, Frances	Judge for the District Court of Guam	N/A	04.25.06	07.11.06			
	Gelpi, Gustavo Antonio	U.S. District Judge for the District of Puerto Rico	N/A	04.24.06	06.15.06	07.13.06	07.20.06	**07.20.06**
	Gutierrez, Philip S.	U.S. District Judge for the Central District of California	N/A	04.24.06				
	Jordan, Daniel Porter	U.S. District Judge for the S. District of MS	N/A	04.24.06	06.15.06	07.13.06	07.20.06	**07.20.06**
	Peterson, Erik C.	U.S. Attorney for the W. District of WI	N/A	04.24.06	N/A	05.25.06	05.26.06	**05.26.06**
	Orton, Gary D.	U.S. Marshal for the District of Nevada	N/A	03.30.06	N/A	05.25.06	05.26.06	**05.26.06**
	*Wainstein, Kenneth L.	Assistant Attorney General, National Security Division, DOJ	03.13.06	03.13.06	05.02.06	06.15.06		
	Smith, Patrick Carroll	U.S. Marshal for W. District of N. Carolina	N/A	02.27.06	N/A	04.27.06	05.12.06	**05.12.06**
	Junker, Timothy A.	U.S. Marshal for N. District of Iowa	N/A	02.27.06	N/A	04.27.06	05.12.06	**05.12.06**
	Kustoff, David F.	U.S. Attorney for the W. District of TN	N/A	02.17.06	N/A	03.16.06	03.16.06	**03.16.06**
	Richter, John Charles	U.S. Attorney for the W. District of OK	N/A	02.17.06		03.09.06	03.13.06	**03.13.06**
	Thaper, Amul R.	U.S. Attorney for the E. District of KY	N/A	02.17.06	N/A	03.09.06	03.13.06	**03.13.06**
(Withdrawn on 05.04.06)	Holmes, Jerome A.	U.S. District Judge for the N. District of OK	N/A	02.14.06	N/A	N/A	N/A	N/A
	Smith, Milan D.	U.S. Circuit Judge for the Ninth Circuit	N/A	02.14.06	04.25.06	05.04.06	05.16.06	**05.16.06**
	Whitney, Frank D.	U.S. District Judge for the W. District of NC	N/A	02.14.06	05.24.06	06.15.06	06.22.06	**06.22.06**
	DeGabrielle, Donald J.	U.S. Attorney for the Southern District of TX	N/A	02.13.06	N/A	03.09.06	03.13.06	**03.13.06**
	Ikuta, Sandra Segal	U.S. Circuit Judge for the Ninth Circuit	N/A	02.08.06	05.02.06	05.25.06	06.19.06	**06.19.06**
	Wallace, Michael B.	U.S. Circuit Judge for the Fifth Circuit	N/A	02.08.06				
	Tamargo, Mauricio J.	Chairman, Foreign Claims Settlement Commission, DoJ	02.03.06	02.06.06	N/A	03.09.06	03.13.06	**03.13.06**
	Sedgwick, Jeffrey	Director, Bureau of Justice Statistics, DoJ	01.30.06	01.31.06	03.14.06	03.30.06	03.31.06	**03.31.06**

Committee	Name	Position	Intent	Nominated	Hearing	Reported	Floor	Confirmed
	Bradbury, Steven G.	Assistant Attorney General, Legal Counsel, DOJ	N/A	01.25.06				
	Kavanaugh, Brett M.	U.S. Circuit Judge for the DC Circuit	N/A	01.25.06	05.09.06	05.11.06	05.26.06	**05.26.06**
	Bryant, Vanessa Lynne	U.S. District Judge for the District of Connecticut	N/A	01.25.06				
	Bumb, Renee Marie	U.S. District Judge for the District of New Jersey	N/A	01.25.06	04.25.06	05.04.06	06.06.06	**06.06.06**
	Chagares, Michael A.	U.S. Circuit Judge for the Third Circuit	N/A	01.25.06	03.14.06	03.30.06	04.04.06	**04.04.06**
	Cogan, Brian M.	U.S. District Judge for the E. District of NY	N/A	01.25.06	03.29.06	04.27.06	05.04.06	**05.04.06**
	Golden, Thomas M.	U.S. District Judge for the E. District of PA	N/A	01.25.06	03.29.06	04.27.06	05.04.06	**05.04.06**
	Guilford, Andrew J.	U.S. District Judge for the Central District of California	N/A	01.25.06	05.24.06	06.08.06	06.22.06	**06.22.06**
	Hillman, Noel Lawerenc	U.S. District Judge for the District of New Jersey	N/A	01.25.06	04.25.06	05.04.06	06.08.06	**06.08.06**
	Miller, Gray Hampton	U.S. District Judge for the S. District of Texas	N/A	01.25.06	03.14.06	03.30.06	04.25.06	**04.25.06**
	Wigenton, Susan Davis	U.S. District Judge for the District of New Jersey	N/A	01.25.06	04.25.06	05.04.06	05.26.06	**05.26.06**
	Freeman, Sharee M.	Director, Community Relations Service, DoJ	12.19.05	12.20.05	03.14.06	03.30.06	03.31.06	**03.31.06**
	Barrett, Michael Ryan	U.S. District Judge for the S. District of Ohio	N/A	12.16.05	03.29.06	04.27.06	05.01.06	**05.01.06**
	Lloyd, Reginald I.	U.S. Attorney for the District of South Carolina	N/A	12.16.05	N/A	02.16.06	02.17.06	**02.17.06**
	Smith, Norman Randy	U.S. Circuit Judge for the Ninth Circuit	N/A	12.16.05	03.01.06	05.04.06		
	Flynn, Terrance P.	U.S. Attorney for the W. District of New York	N/A	12.15.05	N/A	03.02.06	03.13.06	**03.13.06**
	Larson, Stephen G.	U.S. District Judge for the Central District of California	N/A	12.15.05	02.15.06	03.02.06	03.16.06	**03.16.06**
	Schiltz, Patrick Joseph	U.S. District Judge for the District of Minnesota	N/A	12.14.05	03.01.06	03.30.06	04.26.06	**04.26.06**
	Zouhary, Jack	U.S. District Judge for the N. District of Ohio	N/A	12.14.05	02.15.06	03.02.06	03.16.06	**03.16.06**
	Gordon, Leo Maury	Judge, United States Court of International Trade	N/A	11.10.05	02.07.06	02.16.06	03.13.06	**03.13.06**
	King, Stephen C.	Member, U.S. Foreign Claims Settlement Commission, DOJ	11.09.05	11.10.05	N/A	02.16.06	02.17.06	**02.17.06**
	Alito, Samuel A	Associate Justice, U.S. Supreme Court	10.31.05	11.10.05	01.09.06	01.24.06	01.31.06	**01.31.06**
	Delgado-Colon, Aida	U.S. District Judge for the District of Puerto Rico	N/A	10.25.05	02.07.06	02.16.06	03.06.06	**03.06.06**
	Clark, John F.	Director, United States Marshals Service, DOJ	10.21.05	10.21.05	02.15.06	03.16.06	03.16.06	**03.16.06**
(Designated Acting on 10.21.05)	**McNulty, Paul J.**	Deputy Attorney General, DOJ	10.21.05	11.09.05	02.02.06	02.16.06	03.16.06	**03.16.06**
	Vitaliano, Eric Nicholas	U.S. District Judge for the E. District of NY	N/A	10.07.05	11.01.05	11.17.05	12.21.05	**12.21.05**
(Withdrawn on 10.28.05)	Miers, Harriet Ellan	Associate Justice, U.S. Supreme Court	10.03.05	10.07.05	N/A	N/A	N/A	N/A
(Withdrawn on 03.07.06)	*Payne, James Hardy*	U.S. Circuit Judge for the Tenth Circuit	N/A	09.29.05	N/A	N/A	N/A	N/A
	Batten, Timothy C.	U.S. District Judge for the N. District of GA	N/A	09.28.05	02.07.06	02.16.06	03.06.06	**03.06.06**
	DuBose, Kristi	U.S. District Judge for the S. District of AL	N/A	09.28.05	11.15.05	11.17.05	12.21.05	**12.21.05**
	Johnston, Thomas E.	U.S. District Judge for the S. District of WV	N/A	09.28.05	02.07.06	02.16.06	03.06.06	**03.06.06**
	Kendall, Virginia Mary	U.S. District Judge for the N. District of IL	N/A	09.28.05	11.15.05	11.17.05	12.21.05	**12.21.05**
	Watkins, W. Keith	U.S. District Judge for the Middle District of AL	N/A	09.28.05	11.15.05	11.17.05	12.21.05	**12.21.05**
(Recess Appointment: 08.31.05)	Fisher, Alice S.	Assistant Attorney General for Criminal Division, DOJ	N/A	09.19.05				
	Van Tatenhove, Gregory	U.S. District Judge for the E. District of KY	N/A	09.13.05	11.01.05	11.17.05	12.21.05	**12.21.05**
	Roberts, John G.	Chief Justice, U.S. Supreme Court	09.05.05	09.06.05	09.12.05	09.22.05	09.29.05	**09.29.05**
	Gonzalez, Emilio T.	Director, Bureau of Citizenship and Immigration Services, DHS	08.31.05	09.06.05	10.18.05	11.17.05	12.21.05	**12.21.05**
(Designated Acting on 09.22.05)	**Barnett, Thomas O.**	Assistant Attorney General, Anti-Trust, DOJ	08.23.05	09.06.05	10.06.05	11.03.05	02.10.06	**02.10.06**
	Roberts, John G.	Assosciate Justice, U.S. Supreme Court (Withdrawn)	07.19.05	07.29.05	N/A	N/A	N/A	N/A
	Mattice, Harry Sandlin	U.S. District Judge for the E. District of TN	07.28.05	07.28.05	09.29.05	10.20.05	10.24.05	**10.24.05**
	Bianco, Joseph F.	U.S. District Judge for the E. District of NY	07.28.05	07.28.05	11.01.05	11.17.05	12.21.05	**12.21.05**
	Burgess, Timothy M.	U.S. District Judge for the District of Alaska	07.28.05	07.28.05	11.01.05	11.17.05	12.21.05	**12.21.05**

Committee	Name	Position	Intent	Nominated	Hearing	Reported	Floor	Confirmed
(Recess Appointment: 04.19.06)	O'Gara, James F. X.	Deputy Director, Supply Reduction, National Drug Control Policy	07.28.05	07.28.05	10.18.05	N/A	N/A	N/A
(Recess Appointment: 01.04.06)	*Myers, Julie L.	Assist. Sec., Bureau of Immigration and Customs Enforcement, DHS	06.29.05	06.29.05	10.18.05	11.07.05		
	Garcia, Michael J.	U.S. Attorney for the S. District of New York, DOJ	N/A	06.30.05	N/A	07.28.05	07.29.05	**07.29.05**
(Returned on 12.22.05)	Bradbury, Steven G.	Assistant Attorney General, Legal Counsel, DOJ	06.23.05	06.23.05	10.06.05	11.03.05	N/A	N/A
	Swaim, Peter Manson	U.S. Marshal for the S. District of Indiana, DOJ	N/A	06.23.05	N/A	07.28.05	07.29.05	**07.29.05**
(Withdrawn on 10.07.05)	*Flanigan, Timothy E.*	Deputy Attorney General, DOJ	N/A	06.20.05	07.26.05	N/A	N/A	N/A
	Wooldridge, Sue Ellen	Assistant Attorney General, Environment&Natural Resources, DOJ	06.20.05	06.20.05	10.06.05	11.03.05	11.10.05	**11.10.05**
	Kim, Wan J.	Assistant Attorney General, Civil Rights, DOJ	06.16.05	06.16.05	10.06.05	11.03.05	11.04.05	**11.04.05**
	Sweeney, Margaret S.	Judge of the United States Court of Federal Claims	N/A	06.14.05	09.29.05	10.20.05	10.21.05	**10.21.05**
	Wheeler, Thomas Craig	Judge of the United States Court of Federal Claims	N/A	06.14.05	09.29.05	10.20.05	10.21.05	**10.21.05**
	Dinkins, Carol E.	Chairman, Privacy and Civil Liberties Oversight Board	06.10.05	09.28.05	11.08.05	02.16.06	02.17.06	**02.17.06**
	Raul, Alan Charles	Vice Chairman, Privacy and Civil Liberties Oversight Board	06.10.05	09.28.05	11.08.05	02.16.06	02.17.06	**02.17.06**
	Smoak, John Richard	U.S. District Judge for the N. District of Florida	N/A	06.08.05	09.29.05	10.20.05	10.27.05	**10.27.05**
	Wainstein, Kenneth L.	U.S. Attorney for the District of Columbia	N/A	06.08.05	N/A	09.08.05	10.07.05	**10.07.05**
	Rosenstein, Rod J.	U.S. Attorney for the District of Maryland, DOJ	05.23.05	05.23.05	N/A	06.30.05	07.01.05	**07.01.05**
	Letten, James B.	U.S. Attorney for the E. District of Louisiana, DOJ	05.13.05	05.13.05	N/A	06.30.05	07.01.05	**07.01.05**
	Hanaway, Catherine L.	U.S. Attorney for the E. District of Missouri, DOJ	04.28.05	04.28.05	N/A	11.17.05	12.17.05	**12.17.05**
	Brand, Rachel	Assistant Attorney General for Legal Policy, DOJ	03.29.05	04.04.05	05.12.05	06.16.05	07.28.05	**07.28.05**
(Recess Appointment: 08.31.05)	**Fisher, Alice S.**	Assistant Attorney General for Criminal Division, DOJ	03.29.05	04.04.05	05.12.05	06.16.05	N/A	N/A
	Schofield, Regina B.	Assistant Attorney General for Justice Programs, DOJ	03.29.05	04.04.05	05.12.05	05.26.05	06.08.05	**06.08.05**
	Clement, Paul D.	Solicitor General, DOJ	03.14.05	03.14.05	04.27.05	05.26.05	06.08.05	**06.08.05**
	Sandoval, Brian Edwar	U.S. District Judge, Nevada	03.01.05	03.01.05	09.29.05	10.20.05	10.24.05	**10.24.05**
	Murphy, Stephen	U.S. Attorney for the E. District Michigan, DOJ	02.17.05	02.17.05	N/A	05.26.05	06.08.05	**06.08.05**
	Jenkins, Anthony J.	U.S. Attorney for the District of Virgin Islands, DOJ	02.17.05	02.17.05	N/A	05.26.05	06.08.05	**06.08.05**
	Boyle,Terrence W.	U.S. Circuit Judge for the Fourth Circuit	02.14.05	02.14.05	03.03.05	06.16.05		
	Brown, Janice R.	U.S. Circuit Judge for the DC Circuit	02.14.05	02.14.05	N/A	04.21.05	06.08.05	**06.08.05**
	Griffin, Richard A.	U.S. Circuit Judge for the Sixth Circuit	02.14.05	02.14.05	N/A	05.26.05	06.09.05	**06.09.05**
	Griffith, Thomas B.	U.S. Circuit Judge for the DC Circuit	02.14.05	02.14.05	03.08.05	04.14.05	06.14.05	**06.14.05**
	Haynes, William James	U.S Circuit Judge for the Fourth Circuit	02.14.05	02.14.05	07.11.06			
(Returned on 12.22.05)	*Kavanaugh, Brett M.*	U.S. Circuit Judge for the DC Circuit	02.14.05	02.14.05	N/A	N/A	N/A	N/A
	McKeague, David W.	U.S. Circuit Judge for the Sixth Circuit	02.14.05	02.14.05	N/A	05.26.05	06.09.05	**06.09.05**
	Myers, William Gerry	U.S. Circuit Judge for the Ninth Circuit	02.14.05	02.14.05	03.01.05	03.17.05		
	Neilson, Susan Bieke	U.S. Circuit Judge for the Sixth Circuit	02.14.05	02.14.05	N/A	10.20.05	10.27.05	**10.27.05**
	Owen, Priscilla R.	U.S. Circuit Judge for the Fifth Circuit	02.14.05	02.14.05	N/A	04.21.05	05.25.05	**05.25.05**
	Pryor, William H.	U.S. Circuit Judge for the Eleventh Circuit	02.14.05	02.14.05	N/A	05.12.05	06.09.05	**06.09.05**
(Withdrawn on 03.27.06)	*Saad, Henry W.*	U.S. Circuit Judge for the Sixth Circuit	02.14.05	02.14.05	N/A	N/A	N/A	N/A
	Conrad, Robert J.	U.S. District Judge for the W. District of NC	02.14.05	02.14.05	03.03.05	04.14.05	04.28.05	**04.28.05**
	Cox, Sean F.	U.S. District Judge for the E. District of MI	02.14.05	02.14.05	05.02.06	05.11.06	06.08.06	**06.08.06**
	Crotty, Paul A.	U.S. District Judge for the S. District of NY	02.14.05	02.14.05	N/A	03.17.05	04.11.05	**04.11.05**
	Dever, James C.	U.S. District Judge for the E. District of NC	02.14.05	02.14.05	03.03.05	04.14.05	04.28.05	**04.28.05**
	Ludington, Thomas L.	U.S. District Judge for the E. District of MI	02.14.05	02.14.05	05.02.06	05.11.06	06.08.06	**06.08.06**
(Withdrawn on 03.30.06)	Ryan, Daniel P.	U.S. District Judge for the E. District of MI	02.14.05	02.14.05	N/A	N/A	N/A	N/A

Committee	Name	Position	Intent	Nominated	Hearing	Reported	Floor	Confirmed
	Seabright, J. Michael	U.S. District Judge for the District of HI	02.14.05	02.14.05	N/A	03.17.05	04.27.05	**04.27.05**
	Sheridan, Peter G.	U.S. District Judge for the District of NJ	02.14.05	02.14.05	04.25.06	05.04.06	06.08.06	**06.08.06**
	Shappert, Gretchen C.F	U.S. Attorney for the W. District of NC, DOJ	02.14.05	02.14.05	N/A	05.26.05	06.08.05	**06.08.05**
	Aguigui, Earl C.	U.S. Marshal for the District of Guam and N. Mariana Islands, DOJ	02.14.05	02.14.05				
	Rivkin, David B.	Member, U.S. Foreign Claims Settlement Commission	01.24.05	01.24.05				
	Gonzales, Alberto R.	Attorney General, DOJ	01.04.05	01.04.05	01.06.05	01.26.05	2.1-3.05	**02.03.05**
Rules and Administration	Lenhard, Robert D.	Federal Election Commission (FEC)	N/A	02.10.06				
	Walther, Steven T.	Federal Election Commission (FEC)	N/A	02.10.06				
	Spakovsky, Hans Von	Federal Election Commission (FEC)	N/A	02.10.06				
	Mason, David M.	Federal Election Commission (FEC)	12.16.05	12.16.05				
(Recess Appointment: 01.04.06)	Lenhard, Robert D.	Federal Election Commission (FEC)	12.16.05	12.16.05				
(Recess Appointment: 01.04.06)	Walther, Steven T.	Federal Election Commission (FEC)	12.16.05	12.16.05				
(Recess Appointment: 01.04.06)	Spakovsky, Hans Von	Federal Election Commission (FEC)	12.16.05	12.16.05				
	Davidson, Donetta	Member, Election Assistance Commission	07.21.05	07.21.05	N/A	07.28.05	07.28.05	**07.28.05**
Small Business	**Preston, Steven C.**	Administrator, Small Business Administration	04.25.06	04.25.06	06.21.06	06.29.06	06.29.06	**06.29.06**
	Thorson, Eric M.	Inspector General, Small Business Administration	06.28.05	06.28.05	03.01.06	03.09.06	03.31.06	**03.31.06**
Veterans Affairs	Harvey, Thomas E.	Assistant Secretary, Congressional, VA	06.22.06	06.26.06				
	Dunne, Patrick	Assistant Secretary, Policy and Planning, VA	05.24.06	05.24.06				
	Cooper, Daniel	Under Secretary, Benefits, Department of Veterans Affairs	03.30.06	03.30.06	N/A	04.27.06	06.29.06	**06.29.06**
	***Opfer, George J.**	Inspector General, Veterans Affairs	09.06.05	09.06.05	09.29.05	10.18.05	11.10.05	**11.10.05**
(Withdrawn on 12.13.05)	Molino, John M.	Assistant Secretary, Policy and Planning, Veterans Affairs	08.23.05	09.06.05	09.29.05	10.18.05	N/A	N/A
	Mondello, Lisette M.	Assist. Sec., Public and Intergovernmental Affairs, VA	08.23.05	09.06.05	09.29.05	10.18.05	10.26.05	**10.26.05**
	Tuerk, William F.	Under Secretary, Memorial Affairs, Veterans Affairs	07.29.05	07.29.05	09.29.05	10.18.05	10.26.05	**10.26.05**
	Henke, Robert Joseph	Assistant Secretary, Management, Veterans Affairs	N/A	07.29.05	09.29.05	10.18.05	10.26.05	**10.26.05**
	***Ciccolella, Charles S.**	Assistant Secretary, Veterans' Employment and Training, DOL	05.17.05	05.17.05	07.14.05	07.28.05	07.29.05	**07.29.05**
	Terry, James Philip	Chairman of the Board, Veterans' Appeals	04.26.05	05.09.05	07.14.05	07.28.05	07.29.05	**07.29.05**
	Perlin, Jonathan Brian	Under Secretary for Health, Veterans Affairs	02.18.05	02.18.05	04.07.05	04.26.05	04.28.05	**04.28.05**
	Nicholson, Jim	Secretary, Veterans Affairs	01.04.05	01.04.05	01.24.05	01.24.05	01.26.05	**01.26.05**
Intelligence	Fort, Randall M.	Assistant Secretary, Intelligence and Research, State	06.09.06	06.12.06				
	Hayden, Gen. Michael	Director, CIA	05.08.06	05.08.06	05.18.06	05.23.06	05.26.06	**05.26.06**
	*Wainstein, Kenneth L.	Assistant Attorney General, National Security Division, DOJ	03.13.06	03.13.06	05.16.06	06.22.06		
	Rizzo, John A.	General Counsel, CIA	03.15.06	03.15.06				
	Powell, Benjamin A.	General Counsel, Office of the Director of National Intelligence	N/A	02.10.06	N/A	N/A	N/A	N/A
	Meyerrose, Dale W.	Chief Information Officer, Office of the DNI	08.25.05	09.08.05	11.17.05	11.17.05	12.17.05	**12.17.05**
	Redd, John S.	Director, National Counterterrorism Center, Office of the DNI	06.10.05	06.30.05	07.21.05	07.26.05	07.28.05	**07.28.05**
(Recess Appointment: 01.04.06)	**Powell, Benjamin A.**	General Counsel, Office of the Director of National Intelligence	06.09.05	06.09.05	07.19.05	07.26.05	04.06.06	**04.06.06**
	Gardner, Janice B.	Assistant Secretary, Intelligence and Analysis, Treasury	05.16.05	05.16.05	06.16.05	07.26.05	07.28.05	**07.28.05**
	Hayden, Michael V.	Principal Deputy Director of National Intelligence	04.11.05	04.11.05	04.14.05	04.14.05	04.21.05	**04.21.05**

Committee	Name	Position	Intent	Nominated	Hearing	Reported	Floor	Confirmed
	Negroponte, John D.	Director of National Intelligence	02.17.05	03.17.05	04.12.05	04.14.05	04.21.05	**04.21.05**

Nominations Pending in the 109th Congress

(Nominations in Italics are priorities.)

(Nominations with an asterisk (*) have been referred to more than one Committee.)

Committee	Name	Position	Intent	Nominated	Hearing	Reported	Floor	Confirmed
Agriculture, Nutrition, & Forestry	Knight, Bruce I.	Under Secretary, Marketing and Regulatory Programs, USDA	06.29.06	06.29.06				
	Dunn, Michael	CFTC	06.15.06	06.16.06				
	Montanez-Johner, Nancy	Under Secretary, Food, Nutrition, and Consumer Services	06.15.06	06.16.06				
	McKay, Margo M.	Assistant Secretary, Civil Rights, USDA	06.09.06	06.12.06				
Armed Services	Stewart, Todd I.	Member, Nat'l Security Education Board	07.20.06	07.21.06				
	James, Ronald J.	Assistant Secretary, Manpower and Reserve Affairs, Army	07.20.06	07.21.06				
	Jimenez, Frank R.	General Counsel, Department of the Navy	06.29.06	06.29.06	07.18.06			
	Wilkie, Robert	Assistant Secretary, Legislative Affairs, DoD	06.20.06	06.26.06	07.18.06			
	Conway-Welch, Colleen	Board of Regents, Uniformed Services University, Health Sciences	06.06.06	06.06.06				
	Yarington, C. Thomas	Board of Regents, Uniformed Services University, Health Sciences	06.06.06	06.06.06				
	Laufman, David H.	IG, Department of Defense	06.01.06	06.05.06	07.18.06			
	Tobey, William H.	Dep. Admin., Defense Nuclear Nonproliferation, NNSA, DOE	05.11.06	05.11.06	07.18.06			
	Blair, Anita	Assistant Secretary, Manpower and Reserve Affairs, Air Force	04.13.06	04.24.06	07.18.06			
	Cohen, Benedict S.	General Counsel, Department of the Army, DoD	02.03.06	02.06.06	07.18.06			
	Flory, Peter	Assistant Secretary of Defense, DOD	N/A	09.19.05				
(Recess Appointment: 08.02.05)	Flory, Peter	Assistant Secretary of Defense, DOD	01.24.05	01.24.05	N/A	07.28.05		
	Eggenberger, A.J.	Mem., Defense Nuclear Facilities Board and designate Chair	06.29.05	06.29.05	N/A	10.27.05		
	McKenna, Andrew J.	Member, Nat'l Security Education Board	01.24.05	01.24.05	N/A	12.19.05		
Banking, Housing and Urban Affairs	Rafiekian, Bijan	Member, Board of Directors, Export-Import Bank	07.20.06	07.21.06				
	Padilla, Christopher A.	Assistant Secretary, Export Administration, Dept. of Commerce	07.13.06	07.13.06				
	Mishkin, Frederic S.	Member, Board of Governors, Federal Reserve System	06.29.06	06.29.06	07.12.06	07.19.06		
	Moy, Edmund C.	Director of the Mint, Treasury	06.29.06	06.29.06	07.12.06	07.19.06		
	Conlin, Linda	First Vice President, Export-Import Bank	06.22.06	06.26.06	07.12.06	07.19.06		
	Grandmaison, J. Joseph	Member, Board of Directors, Export-Import Bank	06.22.06	06.26.06	07.12.06	07.19.06		
	Bacino, Geoffrey	Member, Federal Housing Finance Board	06.15.06	06.16.06	07.12.06	07.19.06		
	Lambright, James	President, Export-Import Bank	02.13.06	02.13.06	05.16.06	07.19.06		
	Simpson, James S.	Federal Transit Administrator, DoT	01.17.06	01.18.06	03.14.06	06.29.06		
Budget	McMillin, Stephen S.	Deputy Director, OMB	06.09.06	06.12.06				
Commerce, Science, and Transportation	Hays, Sharon	Associate Director, OSTP, EOP	07.20.06	07.21.06				
	Scovel, Calvin L.	IG, Department of Transportation	07.13.06	07.13.06				
	Wienecke, Nathaniel	Assistant Secretary, Legislative and Intergovernmental Affairs, DOC	06.29.06	06.29.06				
	Cohen, Jay M.	Under Secretary, Science and Technology, DHS	06.27.06	06.28.06				
	Connaughton, Sean T.	Administrator, Maritime Administration, DoT	06.27.06	06.28.06				
	Bell, Warren	Corporation for Public Broadcasting	06.20.06	06.26.06				
	Boskin, Chris	Corporation for Public Broadcasting	06.20.06	06.26.06				

Committee	Name	Position	Intent	Nominated	Hearing	Reported	Floor	Confirmed
	Pryor, David H.	Corporation for Public Broadcasting	06.20.06	06.26.06				
	Sumwalt, Robert L.	Member, NTSB	06.06.06	06.06.06				
	Nottingham, Charles D.	Member, Surface Transportation Board	06.01.06	06.05.06				
	Snelling, Charles	Member, Metropolitan Washington Airports Authority	06.01.06	06.05.06				
	Biden, R. Hunter	Member, Reform Board (Amtrak)	05.16.06	05.16.06	06.08.06	07.19.06		
	McLean, Donna R.	Member, Reform Board (Amtrak)	05.16.06	05.16.06	06.08.06	07.19.06		
	Hill, John H.	Administrator, Federal Motor Carrier Safety Administration	05.16.06	05.16.06	06.08.06	07.19.06		
	Kneuer, John M. R.	Assistant Secretary, Communications &Information, DOC	05.01.06	05.01.06				
	Martin, Kevin	Member, FCC	04.25.06	04.25.06				
	Rosenker, Mark V.	Chairman, NTSB	04.13.06	04.24.06	06.08.06	07.19.06		
	Sosa, Enrique J.	Member, Reform Board (Amtrak)	N/A	02.10.06				
	Hall, Floyd	Member, Reform Board (Amtrak)	N/A	02.10.06				
	Steinberg, Andrew	Assistant Secretary, Aviation & International Affairs, DoT	02.09.06	02.10.06	06.08.06	07.19.06		
(Recess Appointment: 01.04.06)	Sosa, Enrique J.	Member, Reform Board (Amtrak)	01.24.05	01.24.05				
(Recess Appointment: 01.04.06)	Hall, Floyd	Member, Reform Board (Amtrak)	01.24.05	01.24.05				
Energy and Natural Resources	Johnson, Robert	Commissioner, Reclamation, Department of the Interior	07.20.06	07.21.06				
	Pearce, Drue	Federal Coordinator, Alaska Natural Gas Transportation Projects	06.09.06	06.12.06	07.20.06			
	Correll, John Ray	Director, Office of Surface Mining Reclamation &Enforce., DoI	05.16.06	05.16.06	07.20.06			
	Myers, Mark	Director, USGS, DoI	05.03.06	05.03.06	07.20.06			
	Bernhardt, David Longly	Solicitor, Department of the Interior	11.17.05	11.18.05	03.09.06	03.15.06		
Environment and Public Works	Prescott, Stephen	Udall Foundation	07.17.06	07.18.06				
	Udall, Anne	Udall Foundation	07.17.06	07.18.06				
	Wark, William B.	Member, Chemical Safety and Hazard Investigation Board	06.20.06	06.26.06				
	Wright, William E.	Member, Chemical Safety and Hazard Investigation Board	06.20.06	06.26.06				
	O'Neill, Molly A.	Assistant Administrator, Environmental Information, EPA	03.27.06	03.27.06	05.17.06	05.23.06		
	Wehrum, William L.	Assistant Administrator, Air and Radiation , EPA	02.27.06	02.27.06	04.05.06	04.26.06		
	Butler, Michael	Member, Board of Trustees, Udall Foundation	01.24.05	01.24.05	04.06.05	04.13.05		
	Rappoport, D. Michael	Member, Board of Trustees, Udall Foundation	01.24.05	01.24.05	04.06.05	04.13.05		
Finance	Solomon, Eric	Assistant Secretary, Tax Policy, Treasury	05.08.06	05.09.06	07.13.06			
	Cherecwich, Paul	Member, Internal Revenue Service Oversight Board	04.27.06	05.01.06				
	Hammond, Donald V.	Member, Internal Revenue Service Oversight Board	04.27.06	05.01.06				
	West, Catherine G.	Member, Internal Revenue Service Oversight Board	04.27.06	05.01.06				
	Wince-Smith, Deborah	Member, Internal Revenue Service Oversight Board	04.27.06	05.01.06				
	Meron, Daniel	General Counsel, HHS	11.15.05	11.17.05				
(Recess Appointment: 04.19.06)	Palmer, John L.	Member, Brd of Trust., Fed. Supple. Med. Insurance Trust Fund	11.03.05	11.07.05	N/A	N/A	N/A	N/A
(Recess Appointment: 04.19.06)	Palmer, John L.	Member, Brd of Trust., Fed. Old-Age & Survivors Insur.Trust Fund	11.03.05	11.07.05	N/A	N/A	N/A	N/A
(Recess Appointment: 04.19.06)	Palmer, John L.	Member, Brd of Trust., Fed. Hospital Insurance Trust Fund	11.03.05	11.07.05	N/A	N/A	N/A	N/A
(Recess Appointment: 04.19.06)	Saving, Thomas R.	Member, Brd of Trust., Fed. Supple. Med. Insurance Trust Fund	11.03.05	11.07.05	N/A	N/A	N/A	N/A
(Recess Appointment: 04.19.06)	Saving, Thomas R.	Member, Brd of Trust., Fed. Old-Age & Survivors Insur. Trust Fund	11.03.05	11.07.05	N/A	N/A	N/A	N/A

Committee	Name	Position	Intent	Nominated	Hearing	Reported	Floor	Confirmed
(Recess Appointment: 04.19.06)	Saving, Thomas R.	Member, Brd of Trust., Fed. Hospital Insurance Trust Fund	11.03.05	11.07.05	N/A	N/A	N/A	N/A
	Maupin, John E.	Member, Social Security Advisory Board, SSAB	08.09.05	09.06.05				
	Brown, Jeffrey Robert	Member, Social Security Advisory Board, SSAB	01.04.05	01.04.05	12.14.05			
Foreign Relations	Kunder, James R.	Deputy Administrator, USAID	07.20.06	07.21.06				
	Ourisman, Mary Martin	Ambassador to Barbados	07.20.06	07.21.06				
	Stewart, Karen B.	Ambassador to Belarus	07.20.06	07.21.06				
	Bishop, Clyde	Ambassador to the Republic of the Marshall Islands	07.17.06	07.18.06				
	Dybul, Mark	Coordinator, U.S. Govt. Activities to Combat HIV/AIDS Globally	07.17.06	07.18.06				
	Graber, Richard	Ambassador to the Czech Republic, State	07.13.06	07.13.06				
	Paulson, Henry M.	U.S. Gov., International Monetary Fund	07.11.06	07.12.06				
	Paulson, Henry M.	U.S. Gov., International Bank for Reconstruction & Development	07.11.06	07.12.06				
	Paulson, Henry M.	U.S. Gov., Inter-American Development Bank	07.11.06	07.12.06				
	Paulson, Henry M.	U.S. Gov., African Development Bank	07.11.06	07.12.06				
	Paulson, Henry M.	U.S. Gov., African Development Fund	07.11.06	07.12.06				
	Paulson, Henry M.	U.S. Gov., Asian Development Bank	07.11.06	07.12.06				
	Paulson, Henry M.	U.S. Gov., European Bank for Reconstruction & Development	07.11.06	07.12.06				
	Courville, Cindy Lou	Representative to the African Union, State	07.11.06	07.13.06				
	Goldberg, Philip S.	Ambassador to the Republic of Bolivia, State	07.11.06	07.12.06				
	Rood, John C.	Assistant Secretary, International Security Non-Profileration, State	07.11.06	07.12.06				
	Johnson, Donald C.	Ambassador to the Republic of Equatorial Guinea	06.29.06	06.29.06				
	Cabrera, Cesar	Ambassador to the Republic of Mauritius	06.06.06	06.06.06				
	Hoagland, Richard E.	Ambassador to the Republic of Armenia	05.23.06	05.23.06	06.28.06			
	Rocca, Christina	U.S. Representative to the Conference on Disarmament, State	05.11.06	05.11.06	07.17.06			
	Liberi, Dawn M.	Amb. to the Islamic Republic of Mauritania, State	05.01.06	05.01.06				
	Wayne, E. Anthony	Ambassador to Argentina	04.04.06	04.05.06	05.10.06	06.29.06		
	Sauerbrey, Ellen R.	Assistant Secretary, Population, Refugees, and Migration, State	N/A	02.10.06				
	Wallace, Roger W.	Member, Brd.of Direct., Inter-Amer. Foundation	N/A	02.10.06				
	Hogan, Nadina	Member, Brd.of Direct., Inter-Amer. Foundation	N/A	02.10.06				
	Gray, C. Boyden	Representative to the European Union, State	N/A	02.10.06				
	McKinnon, Mark	Member, Broadcasting Board of Governors	10.17.05	10.17.05				
(Recess Appointment: 08.01.05)	Bolton, John R.	U.S. Rep., UN, State	N/A	09.19.05	07.27.06			
(Recess Appointment: 08.01.05)	Bolton, John R.	U.S. Rep., Amb. Rank, Sec. Council, UN, State	N/A	09.19.05	07.27.06			
(Recess Appointment: 01.04.06)	Sauerbrey, Ellen R.	Assistant Secretary, Population, Refugees, and Migration, State	08.31.05	09.06.05	10.25.05			
(Recess Appointment: 01.17.06)	Gray, C. Boyden	Representative to the European Union, State	07.22.05	07.25.05	09.19.05	10.25.05		
(Recess Appointment: 01.19.05)	Franco, Adolfo A.	Member, Brd.of Direct., Inter-Amer. Foundation(Renom 01.04.05)	02.14.05	02.14.05				
	Vaughn, Jack	Member, Brd.of Direct., Inter-Amer. Foundation	01.24.05	01.24.05				
(Recess Appointment: 01.04.06)	Wallace, Roger W.	Member, Brd.of Direct., Inter-Amer. Foundation	01.24.05	01.24.05				
	Tomlinson, Kenneth Y.	Member, Broadcasting Board of Governors	01.24.05	01.24.05				
	Tomlinson, Kenneth Y.	Chairman, Broadcasting Board of Governors	01.24.05	01.24.05				
	Hirschberg, D. Jeffrey	Member, Broadcasting Board of Governors	01.24.05	01.24.05				
(Recess Appointment: 01.04.06)	Hogan, Nadina	Member, Brd.of Direct., Inter-Amer. Foundation	01.24.05	01.24.05				

Committee	Name	Position	Intent	Nominated	Hearing	Reported	Floor	Confirmed
HELP	Doggett, Jane Marie	National Council on the Humanities	07.20.06	07.21.06				
	Tredick, Peter	Member, National Mediation Board	07.17.06	07.18.06				
	Borders, Carmel	National Institute for Literacy Advisory Board	06.27.06	06.28.06				
	Deshler, Donald	National Institute for Literacy Advisory Board	06.27.06	06.28.06				
	Enriquez, Blanca E.	National Institute for Literacy Advisory Board	06.27.06	06.28.06				
	Mathes, Patricia	National Institute for Literacy Advisory Board	06.27.06	06.28.06				
	McFadden, Eliza	National Institute for Literacy Advisory Board	06.27.06	06.28.06				
	Shanahan, Timothy	National Institute for Literacy Advisory Board	06.27.06	06.28.06				
	Hunt, Roger L.	Harry S. Truman Scholarship Foundation	06.22.06	06.26.06				
	Kidde, John E.	Harry S. Truman Scholarship Foundation	06.22.06	06.26.06				
	Peyton, John	Harry S. Truman Scholarship Foundation	06.22.06	06.26.06				
	Abbott, Mark R.	National Science Board, NSF	06.15.06	06.16.06				
	Benbow, Camilla	National Science Board, NSF	06.15.06	06.16.06				
	Bruer, John T.	National Science Board, NSF	06.15.06	06.16.06				
	Galloway, Patricia	National Science Board, NSF	06.15.06	06.16.06				
	Griffiths, Jose Marie	National Science Board, NSF	06.15.06	06.16.06				
	Hess, Karl	National Science Board, NSF	06.15.06	06.16.06				
	Taylor, Thomas	National Science Board, NSF	06.15.06	06.16.06				
	Thompson, Richard F.	National Science Board, NSF	06.15.06	06.16.06				
	Bunting, Josiah	National Council on the Humanities	06.15.06	06.16.06				
	Habeck, Mary	National Council on the Humanities	06.15.06	06.16.06				
	Martin, Robert S.	National Council on the Humanities	06.15.06	06.16.06				
	McClay, Wilfred	National Council on the Humanities	06.15.06	06.16.06				
	Piccolomini, Manfredi	National Council on the Humanities	06.15.06	06.16.06				
	Winik, Jay	National Council on the Humanities	06.15.06	06.16.06				
	Weinstein, Kenneth	National Council on the Humanities	06.15.06	06.16.06				
	Dougherty, Elizabeth	Member, National Mediation Board	05.24.06	05.25.06	N/A	07.19.06		
	Vaughn, John R.	Member, National Council on Disability	05.08.06	05.09.06				
	Carlson, Victoria	Member, National Council on Disability	05.08.06	05.09.06				
	Colley, Chad	Member, National Council on Disability	05.08.06	05.09.06				
	Mattheiss, Lisa	Member, National Council on Disability	05.08.06	05.09.06				
	Justesen, Troy R.	Assistant Secretary, Vocational and Adult Ed., Education	05.08.06	05.08.06	N/A	07.19.06		
	Berger, Katherine	Member, National Museum and Library Services Board	05.03.06	05.05.06				
	Brosius, Karen	Member, National Museum and Library Services Board	05.03.06	05.05.06				
	Miaoulis, Ioannis	Member, National Museum and Library Services Board	05.03.06	05.05.06				
	Pickett, Sandra	Member, National Museum and Library Services Board	05.03.06	05.05.06				
	Orr-Cahall, Christina	Member, National Museum and Library Services Board	05.03.06	05.05.06				
	Starr, Kevin Owen	Member, National Museum and Library Services Board	05.03.06	05.05.06				
	Warder, Lawrence A.	CFO, Department of Education	04.25.06	04.25.06	N/A	07.19.06		
	Cooper, Ronald	General Counsel, EEOC	03.27.06	03.27.06	N/A	07.19.06		
	Tredick, Peter	Member, National Mediation Board	03.27.06	03.27.06				

Committee	Name	Position	Intent	Nominated	Hearing	Reported	Floor	Confirmed
	Hoglander, Harry	Member, National Mediation Board	03.27.06	03.27.06	N/A	07.19.06		
	von Eshenbach, Andrew	Commissioner, FDA, HHS	03.15.06	03.15.06				
	Kirsanow, Peter N.	Member, National Labor Relations Board	N/A	02.10.06				
	Schaumber, Peter	Member, National Labor Relations Board	N/A	02.10.06				
	Meisburg, Ronald E.	General Counsel, National Labor Relations Board	N/A	02.10.06				
	Rosenfeld, Arthur F.	Director, Federal Mediation and Conciliation Service	N/A	02.10.06				
	Walsh, Dennis P.	Member, National Labor Relations Board	N/A	02.10.06				
	Goldsmith, Stephen	Member, Brd.of Direct., CNCS	N/A	02.10.06				
	DeCamp, Paul	Administrator, Wage and Hour Division, DoL	01.30.06	01.31.06				
(Recess Appointment: 01.04.06)	Goldsmith, Stephen	Member, Brd.of Direct., CNCS	12.19.05	12.20.05				
(Recess Appointment: 01.04.06)	Kirsanow, Peter N.	Member, National Labor Relations Board	11.15.05	11.17.05				
	Silver, Ron	Member, United States Institute of Peace	10.06.05	10.06.05				
	Van Rest, Judy	Member, United States Institute of Peace	10.06.05	10.06.05				
(Recess Appointment: 08.31.05)	Schaumber, Peter	Member, National Labor Relations Board	N/A	09.19.05				
	Stickler, Richard	Assistant Secretary, Mine Safety and Health, DOL	09.15.05	09.15.05	01.31.06	03.08.06		
(Recess Appointment: 04.19.06)	Madras, Bertha K.	Dep. Director, Demand Reduction, National Drug Control Policy	07.27.05	07.27.05	N/A	10.19.05	N/A	N/A
(Recess Appointment: 01.04.06)	Rosenfeld, Arthur F.	Director, Federal Mediation and Conciliation Service	07.21.05	07.21.05				
(Recess Appointment: 01.04.06)	Meisburg, Ronald E.	General Counsel, National Labor Relations Board	06.29.05	06.29.05				
	Holen, Arlene	Member, Federal Mine Safety and Health Review Commission	05.20.05	05.23.05	N/A	03.08.06		
(Recess Appointment: 01.17.06)	Walsh, Dennis P.	Member, National Labor Relations Board	04.27.05	04.27.05				
	Dolan, Michael	Member, Brd.of Direct., CNCS	03.29.05	04.04.05				
Homeland Security and Governmental Affairs	McMillin, Stephen S.	Deputy Director, OMB	06.09.06	06.12.06	07.13.06			
	Beyer, Wayne	Member, Federal Labor Relations Authority	06.06.06	06.06.06				
	Blackburne-Rigsby, Anna	Associate Judge for the DC Court of Appeals	05.25.06	05.25.06	07.11.06			
	Thompson, Phyllis	Associate Judge for the DC Court of Appeals	05.25.06	05.25.06	07.11.06			
	Williams, Ellen C.	Governor, United States Postal Service	05.08.06	05.09.06	06.28.06			
	Denett, Paul	Administrator, Federal Procurement Policy, OMB	04.17.06	04.24.06	06.20.06			
	Barnett, Mickey D.	Governor, United States Postal Service	03.02.06	03.02.06	06.28.06			
	Tobin, Katherine C.	Governor, United States Postal Service	03.02.06	03.02.06	06.28.06			
	Henke, Tracy A.	Director, State and Local Govt., Coordination & Preparedness, DHS	N/A	02.10.06				
	Myers, Julie L.	Assist. Sec., Bureau of Immigration and Customs Enforcement, DHS	N/A	02.10.06				
	Gray, S. Pamela	Judge of the D.C. Superior Court	01.11.06	01.25.06				
	Dalton, Carol A.	Associate Judge of the D.C. Superior Court	N/A	11.09.05				
	Acton, Mark	Commissioner, Postal Rate Commission	11.03.05	11.07.05	03.31.06	05.02.06		
(Recess Appointment: 01.04.06)	Henke, Tracy A.	Director, State and Local Govt., Coordination & Preparedness, DHS	07.13.05	07.14.05	12.08.05			
(Recess Appointment: 01.04.06)	*Myers, Julie L.	Assist. Sec., Bureau of Immigration and Customs Enforcement, DHS	06.29.05	06.29.05	09.15.05	10.07.05		
	Anderson, Jennifer M.	Assoc. Judge of the Superior Court of DC	02.14.05	02.14.05	07.11.06			
	Conboy, Stephen T.	U.S. Marshal, D.C. Superior Court	01.24.05	01.24.05				
Judiciary	Fischer, Nora Barry	U.S. District Judge for the W. District of PA	N/A	07.13.06				
	Lioi, Sara Elizabeth	U.S. District Judge for the N. District of OH	N/A	07.13.06				

Committee	Name	Position	Intent	Nominated	Hearing	Reported	Floor	Confirmed
	Keisler, Peter D.	U.S. Circuit Judge for the DC Circuit	N/A	06.29.06				
	Bailey, John Preston	U.S. District Judge for the N. District of WV	N/A	06.28.06				
	Donohue, Mary O.	U.S. District Judge for the N. District of NY	N/A	06.28.06				
	Jarvey, John Alfred	U.S. District Judge for the S. District of Iowa	N/A	06.28.06				
	Jonker, Robert James	U.S. District Judge for the W. District of Michigan	N/A	06.28.06				
	Jordan, Kent A.	U.S. Circuit Judge for the Third Circuit	N/A	06.28.06				
	Kethledge, Raymond M.	U.S. Circuit Judge for the Sixth Circuit	N/A	06.28.06				
	Livingston, Debra Ann	U.S. Circuit Judge for the Second Circuit	N/A	06.28.06				
	Maloney, Paul Lewis	U.S. District Judge for the W. District of Michigan	N/A	06.28.06				
	Murphy, Stephen Joseph	U.S. Circuit Judge for the Second Circuit	N/A	06.28.06				
	Neff, Janet T.	U.S. District Judge for the W. District of Michigan	N/A	06.28.06				
	Wood, Lisa Godbey	U.S. District Judge for the Southern District of Georgia	N/A	06.12.06				
	Acosta, R. Alexander	U.S. Attorney for the Southern District of FL	N/A	06.09.06				
	Eid, Troy A.	U.S. Attorney for the District of CO	N/A	06.09.06				
	Green, Phillip J.	U.S. Attorney for the Southern District of Illinois	N/A	06.09.06				
	Holding, George	U.S. Attorney for the Eastern District of NC	N/A	06.09.06				
	Potter, Sharon L.	U.S. Attorney for the Northern District of WV	N/A	06.09.06				
	Howard, Marcia M.	U.S. District Judge for the Middle District of Florida	N/A	06.06.06				
	Southwick, Leslie	U.S. District Judge for the S. District of MS	N/A	06.06.06				
	Frizzell, Gregory Kent	U.S. District Judge for the N. District of OK	N/A	06.07.06				
	Moore, Kimberly Ann	U.S. Circuit Judge for the Federal Circuit	N/A	05.18.06	06.28.06			
	Besosa, Francisco Augusto	U.S. District Judge for the District of Puerto Rico	N/A	05.16.06				
	Baker, Valerie L.	U.S. District Judge for the Central District of CA	N/A	05.04.06				
	Holmes, Jerome A.	U.S. Circuit Judge for the Tenth Circuit	N/A	05.04.06	06.15.06	07.13.06		
	Tydingco-Gatewood, Frances	Judge for the District Court of Guam	N/A	04.25.06	07.11.06			
	Gutierrez, Philip S.	U.S. District Judge for the Central District of California	N/A	04.24.06				
	*Wainstein, Kenneth L.	Assistant Attorney General, National Security Division, DOJ	03.13.06	03.13.06	05.02.06	06.15.06		
	Wallace, Michael B.	U.S. Circuit Judge for the Fifth Circuit	N/A	02.08.06				
	Bradbury, Steven G.	Assistant Attorney General, Legal Counsel, DOJ	N/A	01.25.06		07.20.06		
	Bryant, Vanessa Lynne	U.S. District Judge for the District of Connecticut	N/A	01.25.06				
	Smith, Norman Randy	U.S. Circuit Judge for the Ninth Circuit	N/A	12.16.05	03.01.06	05.04.06		
(Recess Appointment: 08.31.05)	Fisher, Alice S.	Assistant Attorney General for Criminal Division, DOJ	N/A	09.19.05				
(Recess Appointment: 04.19.06)	O'Gara, James F. X.	Deputy Director, Supply Reduction, National Drug Control Policy	07.28.05	07.28.05	10.18.05	N/A	N/A	N/A
(Recess Appointment: 01.04.06)	*Myers, Julie L.	Assist. Sec., Bureau of Immigration and Customs Enforcement, DHS	06.29.05	06.29.05	10.18.05	11.07.05		
	Boyle, Terrence W.	U.S. Circuit Judge for the Fourth Circuit	02.14.05	02.14.05	03.03.05	06.16.05		
	Haynes, William James	U.S Circuit Judge for the Fourth Circuit	02.14.05	02.14.05	07.11.06			
	Myers, William Gerry	U.S. Circuit Judge for the Ninth Circuit	02.14.05	02.14.05	03.01.05	03.17.05		
	Aguigui, Earl C.	U.S. Marshal for the District of Guam and N. Mariana Islands, DOJ	02.14.05	02.14.05				
	Rivkin, David B.	Member, U.S. Foreign Claims Settlement Commission, DOJ	01.24.05	01.24.05				
Rules and Administration	Lenhard, Robert D.	Federal Election Commission (FEC)	N/A	02.10.06				
	Walther, Steven T.	Federal Election Commission (FEC)	N/A	02.10.06				

Committee	Name	Position	Intent	Nominated	Hearing	Reported	Floor	Confirmed
	Spakovsky, Hans Von	Federal Election Commission (FEC)	N/A	02.10.06				
	Mason, David M.	Federal Election Commission (FEC)	12.16.05	12.16.05				
(Recess Appointment: 01.04.06)	Lenhard, Robert D.	Federal Election Commission (FEC)	12.16.05	12.16.05				
(Recess Appointment: 01.04.06)	Walther, Steven T.	Federal Election Commission (FEC)	12.16.05	12.16.05				
(Recess Appointment: 01.04.06)	Spakovsky, Hans Von	Federal Election Commission (FEC)	12.16.05	12.16.05				
Small Business	None.							
Veterans' Affairs	Harvey, Thomas E.	Assistant Secretary, Congressional, VA	06.22.06	06.26.06				
	Dunne, Patrick	Assistant Secretary, Policy and Planning, VA	05.24.06	05.24.06				
Intelligence	Fort, Randall M.	Assistant Secretary, Intelligence and Research, State	06.09.06	06.12.06				
	*Wainstein, Kenneth L.	Assistant Attorney General, National Security Division, DOJ	03.13.06	03.13.06	05.16.06	06.22.06		
	Rizzo, John A.	General Counsel, CIA	03.15.06	03.15.06				

New Email Message

From: Teague, Matthew L.
Sent: Monday, July 17, 2006 6:37 AM
To: Becker, Amanda; Bullock, Katja; Clark, David M.; Frans, Luke; Moy, Edmund C.; Reyes, Luis A.; Christie, Jennifer K.; Curran, Kevin H.; Delatorre, Lindsey M.; Miller, Martha C.; Stone, Jonathan D.; Byrne, Christopher J.; Holden, Chelsea M.; Johanson, Aaron L.; Su, Sahra Y.; Walker, James H.; White, Sean C.
Subject: FW: Nominations Reports
Attachments: 07.14.06 Nominations Pending.xls; 07.14.06 Nominations Pending and Confirmed.xls

---

From: Dunne, Dianna L.
Sent: Friday, July 14, 2006 6:03 PM
To: Wolff, Candida P.; Wright, Liza; O'Hollaren, Sean B.; Moy, Edmund C.; Fiddelke, Debbie S.; Looney, Andrea B.; Emling, John G.; Hauck, Megan E.; Allen, Michael; Becker, Brenda L.; Swonger, Amy H.; Stewart, Margaret B.; Jennings, Jeffery S.; Bullock, Katja; Clark, David M.; Christie, Jennifer K.; Reyes, Luis A.; Kratovil, Lindley; Ransbottom, Sarah E.; Teague, Matthew L.; Brosnahan, Jennifer R.; Dixton, Grant; Fahrenkopf, Leslie; Gerry, Brett C.; Klingler, Richard D.; Smith, John M.; Roebke, Heather M.; Persinger, John M.; Drummond, Michael; Courtwright, Susan M.
Subject: Nominations Reports

Please find attached the comprehensive pending and confirmed nominations report and a report that has only pending nominations for the week ending Friday, July 14, 2006. If you have any questions, please contact me. Thank you. Regards, Dianna

The following nominations were confirmed this week:

Executive Calendar:

#735, Philip Moeller to be a Member of the Federal Energy Regulatory Commission

#736, John Wellinghoff to be a Member of the Federal Energy Regulatory Commission

#761, Marc Spitzer to be a Member of the Federal Energy Regulatory Commission

Dianna Dunne
Office of Legislative Affairs/Senate
The White House
Washington, D.C. 20502
(202) 456-2092

Nominations Pending in the 109th Congress

(Nominations in Italics are priorities.)

(Nominations with an asterisk (*) have been referred to more than one Committee.)

Committee	Name	Position	Intent	Nominated	Hearing	Reported	Floor	Confirmed
Agriculture, Nutrition, & Forestry	Knight, Bruce I.	Under Secretary, Marketing and Regulatory Programs, USDA	06.29.06	06.29.06				
	Dunn, Michael	CFTC	06.15.06	06.16.06				
	Montanez-Johner, Nancy	Under Secretary, Food, Nutrition, and Consumer Services	06.15.06	06.16.06				
	McKay, Margo M.	Assistant Secretary, Civil Rights, USDA	06.09.06	06.12.06				
Armed Services	McQueary, Charles E.	Director, Operational Test and Evaluation, DoD	06.29.06	06.29.06	07.18.06			
	Jimenez, Frank R.	General Counsel, Department of the Navy	06.29.06	06.29.06	07.18.06			
	Wilkie, Robert	Assistant Secretary, Legislative Affairs, DoD	06.20.06	06.26.06	07.18.06			
	Conway-Welch, Colleen	Board of Regents, Uniformed Services University, Health Sciences	06.06.06	06.06.06				
	Yarington, C. Thomas	Board of Regents, Uniformed Services University, Health Sciences	06.06.06	06.06.06				
	Laufman, David H.	IG, Department of Defense	06.01.06	06.05.06	07.18.06			
	Tobey, William H.	Dep. Admin., Defense Nuclear Nonproliferation, NNSA, DOE	05.11.06	05.11.06	07.18.06			
	Payton, Sue C.	Assist. Secretary, Acquisition, Research & Development, Air Force	04.25.06	04.25.06	07.18.06			
	Blair, Anita	Assistant Secretary, Manpower and Reserve Affairs, Air Force	04.13.06	04.24.06	07.18.06			
	Cohen, Benedict S.	General Counsel, Department of the Army, DoD	02.03.06	02.06.06	07.18.06			
	Flory, Peter	Assistant Secretary of Defense, DOD	N/A	09.19.05				
(Recess Appointment: 08.02.05)	Flory, Peter	Assistant Secretary of Defense, DOD	01.24.05	01.24.05	N/A	07.28.05		
	Eggenberger, A.J.	Mem., Defense Nuclear Facilities Board and designate Chairr	06.29.05	06.29.05	N/A	10.27.05		
	McKenna, Andrew J.	Member, Nat'l Security Education Board	01.24.05	01.24.05	N/A	12.19.05		
Banking, Housing and Urban Affairs	Padilla, Christopher A.	Assistant Secretary, Export Administration, Dept. of Commerce	07.13.06	07.13.06				
	Mishkin, Frederic S.	Member, Board of Governors, Federal Reserve System	06.29.06	06.29.06	07.12.06			
	Moy, Edmund C.	Director of the Mint, Treasury	06.29.06	06.29.06	07.12.06			
	Conlin, Linda	First Vice President, Export-Import Bank	06.22.06	06.26.06	07.12.06			
	Grandmaison, J. Joseph	Member, Board of Directors, Export-Import Bank	06.22.06	06.26.06	07.12.06			
	Bacino, Geoffrey	Member, Federal Housing Finance Board	06.15.06	06.16.06	07.12.06			
	Lambright, James	President, Export-Import Bank	02.13.06	02.13.06	05.16.06			
	Simpson, James S.	Federal Transit Administrator, DoT	01.17.06	01.18.06	03.14.06	06.29.06		
Budget	McMillin, Stephen S.	Deputy Director, OMB	06.09.06	06.12.06				
Commerce, Science, and Transportation	Scovel, Calvin L.	IG, Department of Transportation	07.13.06	07.13.06				
	Wienecke, Nathaniel	Assistant Secretary, Legislative and Intergovernmental Affairs, DOC	06.29.06	06.29.06				
	Cohen, Jay M.	Under Secretary, Science and Technology, DHS	06.27.06	06.28.06				
	Connaughton, Sean T.	Administrator, Maritime Administration, DoT	06.27.06	06.28.06				
	Bell, Warren	Corporation for Public Broadcasting	06.20.06	06.26.06				
	Boskin, Chris	Corporation for Public Broadcasting	06.20.06	06.26.06				
	Pryor, David H.	Corporation for Public Broadcasting	06.20.06	06.26.06				
	Sumwalt, Robert L.	Member, NTSB	06.06.06	06.06.06				

Committee	Name	Position	Intent	Nominated	Hearing	Reported	Floor	Confirmed
	Nottingham, Charles D.	Member, Surface Transportation Board	06.01.06	06.05.06				
	Snelling, Charles	Member, Metropolitan Washington Airports Authority	06.01.06	06.05.06				
	Biden, R. Hunter	Member, Reform Board (Amtrak)	05.16.06	05.16.06	06.08.06	07.19.06		
	McLean, Donna R.	Member, Reform Board (Amtrak)	05.16.06	05.16.06	06.08.06	07.19.06		
	Hill, John H.	Administrator, Federal Motor Carrier Safety Administration	05.16.06	05.16.06	06.08.06	07.19.06		
	Kneuer, John M. R.	Assistant Secretary, Communications &Information, DOC	05.01.06	05.01.06				
	Martin, Kevin	Member, FCC	04.25.06	04.25.06				
	Rosenker, Mark V.	Chairman, NTSB	04.13.06	04.24.06	06.08.06	07.19.06		
	Sosa, Enrique J.	Member, Reform Board (Amtrak)	N/A	02.10.06				
	Hall, Floyd	Member, Reform Board (Amtrak)	N/A	02.10.06				
	Steinberg, Andrew	Assistant Secretary, Aviation & International Affairs, DoT	02.09.06	02.10.06	06.08.06	07.19.06		
(Recess Appointment: 01.04.06)	Sosa, Enrique J.	Member, Reform Board (Amtrak)	01.24.05	01.24.05				
(Recess Appointment: 01.04.06)	Hall, Floyd	Member, Reform Board (Amtrak)	01.24.05	01.24.05				
Energy and Natural Resources	Pearce, Drue	Federal Coordinator, Alaska Natural Gas Transportation Projects	06.09.06	06.12.06	07.20.06			
	Correll, John Ray	Director, Office of Surface Mining Reclamation &Enforce., DoI	05.16.06	05.16.06	07.20.06			
	Myers, Mark	Director, USGS, DoI	05.03.06	05.03.06	07.20.06			
	Bernhardt, David Longly	Solicitor, Department of the Interior	11.17.05	11.18.05	03.09.06	03.15.06		
Environment and Public Works	Wark, William B.	Member, Chemical Safety and Hazard Investigation Board	06.20.06	06.26.06				
	Wright, William E.	Member, Chemical Safety and Hazard Investigation Board	06.20.06	06.26.06				
	O'Neill, Molly A.	Assistant Administrator, Environmental Information, EPA	03.27.06	03.27.06	05.17.06	05.23.06		
	Wehrum, William L.	Assistant Administrator, Air and Radiation , EPA	02.27.06	02.27.06	04.05.06	04.26.06		
	Butler, Michael	Member, Board of Trustees, Udall Foundation	01.24.05	01.24.05	04.06.05	04.13.05		
	Rappoport, D. Michael	Member, Board of Trustees, Udall Foundation	01.24.05	01.24.05	04.06.05	04.13.05		
Finance	Solomon, Eric	Assistant Secretary, Tax Policy, Treasury	05.08.06	05.09.06	07.13.06			
	Cherecwich, Paul	Member, Internal Revenue Service Oversight Board	04.27.06	05.01.06				
	Hammond, Donald V.	Member, Internal Revenue Service Oversight Board	04.27.06	05.01.06				
	West, Catherine G.	Member, Internal Revenue Service Oversight Board	04.27.06	05.01.06				
	Wince-Smith, Deborah	Member, Internal Revenue Service Oversight Board	04.27.06	05.01.06				
	Meron, Daniel	General Counsel, HHS	11.15.05	11.17.05				
(Recess Appointment: 04.19.06)	Palmer, John L.	Member, Brd of Trust., Fed. Supple. Med. Insurance Trust Fund	11.03.05	11.07.05	N/A	N/A	N/A	N/A
(Recess Appointment: 04.19.06)	Palmer, John L.	Member, Brd of Trust., Fed. Old-Age & Survivors Insur.Trust Fund	11.03.05	11.07.05	N/A	N/A	N/A	N/A
(Recess Appointment: 04.19.06)	Palmer, John L.	Member, Brd of Trust., Fed. Hospital Insurance Trust Fund	11.03.05	11.07.05	N/A	N/A	N/A	N/A
(Recess Appointment: 04.19.06)	Saving, Thomas R.	Member, Brd of Trust., Fed. Supple. Med. Insurance Trust Fund	11.03.05	11.07.05	N/A	N/A	N/A	N/A
(Recess Appointment: 04.19.06)	Saving, Thomas R.	Member, Brd of Trust., Fed. Old-Age & Survivors Insur. Trust Fund	11.03.05	11.07.05	N/A	N/A	N/A	N/A
(Recess Appointment: 04.19.06)	Saving, Thomas R.	Member, Brd of Trust., Fed. Hospital Insurance Trust Fund	11.03.05	11.07.05	N/A	N/A	N/A	N/A
	Maupin, John E.	Member, Social Security Advisory Board, SSAB	08.09.05	09.06.05				
	Brown, Jeffrey Robert	Member, Social Security Advisory Board, SSAB	01.04.05	01.04.05	12.14.05			
Foreign Relations	Graber, Richard	Ambassador to the Czech Republic, State	07.13.06	07.13.06				

Committee	Name	Position	Intent	Nominated	Hearing	Reported	Floor	Confirmed
	Paulson, Henry M.	U.S. Gov., International Monetary Fund	07.11.06	07.12.06				
	Paulson, Henry M.	U.S. Gov., International Bank for Reconstruction & Development	07.11.06	07.12.06				
	Paulson, Henry M.	U.S. Gov., Inter-American Development Bank	07.11.06	07.12.06				
	Paulson, Henry M.	U.S. Gov., African Development Bank	07.11.06	07.12.06				
	Paulson, Henry M.	U.S. Gov., African Development Fund	07.11.06	07.12.06				
	Paulson, Henry M.	U.S. Gov., Asian Development Bank	07.11.06	07.12.06				
	Paulson, Henry M.	U.S. Gov., European Bank for Reconstruction & Development	07.11.06	07.12.06				
	Courville, Cindy Lou	Representative to the African Union, State	07.11.06	07.13.06				
	Goldberg, Philip S.	Ambassador to the Republic of Bolivia, State	07.11.06	07.12.06				
	Rood, John C.	Assistant Secretary, International Security Non-Profileration, State	07.11.06	07.12.06				
	Johnson, Donald C.	Ambassador to the Republic of Equatorial Guinea	06.29.06	06.29.06				
	Cabrera, Cesar	Ambassador to the Republic of Mauritius	06.06.06	06.06.06				
	Hoagland, Richard E.	Ambassador to the Republic of Armenia	05.23.06	05.23.06	06.28.06			
	Rocca, Christina	U.S. Representative to the Conference on Disarmament, State	05.11.06	05.11.06	07.17.06			
	Liberi, Dawn M.	Amb. to the Islamic Republic of Mauritania, State	05.01.06	05.01.06				
	Wayne, E. Anthony	Ambassador to Argentina	04.04.06	04.05.06	05.10.06	06.29.06		
	Sauerbrey, Ellen R.	Assistant Secretary, Population, Refugees, and Migration, State	N/A	02.10.06				
	Wallace, Roger W.	Member, Brd.of Direct., Inter-Amer. Foundation	N/A	02.10.06				
	Hogan, Nadina	Member, Brd.of Direct., Inter-Amer. Foundation	N/A	02.10.06				
	Gray, C. Boyden	Representative to the European Union, State	N/A	02.10.06				
	McKinnon, Mark	Member, Broadcasting Board of Governors	10.17.05	10.17.05				
(Recess Appointment: 08.01.05)	Bolton, John R.	U.S. Rep., UN, State	N/A	09.19.05				
(Recess Appointment: 08.01.05)	Bolton, John R.	U.S. Rep., Amb. Rank, Sec. Council, UN, State	N/A	09.19.05				
(Recess Appointment: 01.04.06)	Sauerbrey, Ellen R.	Assistant Secretary, Population, Refugees, and Migration, State	08.31.05	09.06.05	10.25.05			
(Recess Appointment: 01.17.06)	Gray, C. Boyden	Representative to the European Union, State	07.22.05	07.25.05	09.19.05	10.25.05		
(Recess Appointment: 01.19.05)	Franco, Adolfo A.	Member, Brd.of Direct., Inter-Amer. Foundation(Renom 01.04.05)	02.14.05	02.14.05				
	Vaughn, Jack	Member, Brd.of Direct., Inter-Amer. Foundation	01.24.05	01.24.05				
(Recess Appointment: 01.04.06)	Wallace, Roger W.	Member, Brd.of Direct., Inter-Amer. Foundation	01.24.05	01.24.05				
	Tomlinson, Kenneth Y.	Member, Broadcasting Board of Governors	01.24.05	01.24.05				
	Tomlinson, Kenneth Y.	Chairman, Broadcasting Board of Governors	01.24.05	01.24.05				
	Hirschberg, D. Jeffrey	Member, Broadcasting Board of Governors	01.24.05	01.24.05				
(Recess Appointment: 01.04.06)	Hogan, Nadina	Member, Brd.of Direct., Inter-Amer. Foundation	01.24.05	01.24.05				
HELP	Borders, Carmel	National Institute for Literacy Advisory Board	06.27.06	06.28.06				
	Deshler, Donald	National Institute for Literacy Advisory Board	06.27.06	06.28.06				
	Enriquez, Blanca E.	National Institute for Literacy Advisory Board	06.27.06	06.28.06				
	Mathes, Patricia	National Institute for Literacy Advisory Board	06.27.06	06.28.06				
	McFadden, Eliza	National Institute for Literacy Advisory Board	06.27.06	06.28.06				
	Shanahan, Timothy	National Institute for Literacy Advisory Board	06.27.06	06.28.06				
	Hunt, Roger L.	Harry S. Truman Scholarship Foundation	06.22.06	06.26.06				
	Kidde, John E.	Harry S. Truman Scholarship Foundation	06.22.06	06.26.06				
	Peyton, John	Harry S. Truman Scholarship Foundation	06.22.06	06.26.06				

Committee	Name	Position	Intent	Nominated	Hearing	Reported	Floor	Confirmed
	Abbott, Mark R.	National Science Board, NSF	06.15.06	06.16.06				
	Benbow, Camilla	National Science Board, NSF	06.15.06	06.16.06				
	Bruer, John T.	National Science Board, NSF	06.15.06	06.16.06				
	Galloway, Patricia	National Science Board, NSF	06.15.06	06.16.06				
	Griffiths, Jose Marie	National Science Board, NSF	06.15.06	06.16.06				
	Hess, Karl	National Science Board, NSF	06.15.06	06.16.06				
	Taylor, Thomas	National Science Board, NSF	06.15.06	06.16.06				
	Thompson, Richard F.	National Science Board, NSF	06.15.06	06.16.06				
	Bunting, Josiah	National Council on the Humanities	06.15.06	06.16.06				
	Habeck, Mary	National Council on the Humanities	06.15.06	06.16.06				
	Martin, Robert S.	National Council on the Humanities	06.15.06	06.16.06				
	McClay, Wilfred	National Council on the Humanities	06.15.06	06.16.06				
	Piccolomini, Manfredi	National Council on the Humanities	06.15.06	06.16.06				
	Winik, Jay	National Council on the Humanities	06.15.06	06.16.06				
	Weinstein, Kenneth	National Council on the Humanities	06.15.06	06.16.06				
	Dougherty, Elizabeth	Member, National Mediation Board	05.24.06	05.25.06				
	Vaughn, John R.	Member, National Council on Disability	05.08.06	05.09.06				
	Carlson, Victoria	Member, National Council on Disability	05.08.06	05.09.06				
	Colley, Chad	Member, National Council on Disability	05.08.06	05.09.06				
	Mattheiss, Lisa	Member, National Council on Disability	05.08.06	05.09.06				
	Justesen, Troy R.	Assistant Secretary, Vocational and Adult Ed., Education	05.08.06	05.08.06				
	Berger, Katherine	Member, National Museum and Library Services Board	05.03.06	05.05.06				
	Brosius, Karen	Member, National Museum and Library Services Board	05.03.06	05.05.06				
	Miaoulis, Ioannis	Member, National Museum and Library Services Board	05.03.06	05.05.06				
	Pickett, Sandra	Member, National Museum and Library Services Board	05.03.06	05.05.06				
	Orr-Cahall, Christina	Member, National Museum and Library Services Board	05.03.06	05.05.06				
	Starr, Kevin Owen	Member, National Museum and Library Services Board	05.03.06	05.05.06				
	Warder, Lawrence A.	CFO, Department of Education	04.25.06	04.25.06				
	Cooper, Ronald	General Counsel, EEOC	03.27.06	03.27.06				
	Tredick, Peter	Member, National Mediation Board	03.27.06	03.27.06				
	Hoglander, Harry	Member, National Mediation Board	03.27.06	03.27.06				
	von Eshenbach, Andrew	Commissioner, FDA, HHS	03.15.06	03.15.06				
	Kirsanow, Peter N.	Member, National Labor Relations Board	N/A	02.10.06				
	Schaumber, Peter	Member, National Labor Relations Board	N/A	02.10.06				
	Meisburg, Ronald E.	General Counsel, National Labor Relations Board	N/A	02.10.06				
	Rosenfeld, Arthur F.	Director, Federal Mediation and Conciliation Service	N/A	02.10.06				
	Walsh, Dennis P.	Member, National Labor Relations Board	N/A	02.10.06				
	Goldsmith, Stephen	Member, Brd.of Direct., CNCS	N/A	02.10.06				
	DeCamp, Paul	Administrator, Wage and Hour Division, DoL	01.30.06	01.31.06				
(Recess Appointment: 01.04.06)	Goldsmith, Stephen	Member, Brd.of Direct., CNCS	12.19.05	12.20.05				
(Recess Appointment: 01.04.06)	Kirsanow, Peter N.	Member, National Labor Relations Board	11.15.05	11.17.05				
	Silver, Ron	Member, United States Institute of Peace	10.06.05	10.06.05				

Committee	Name	Position	Intent	Nominated	Hearing	Reported	Floor	Confirmed
	Van Rest, Judy	Member, United States Institute of Peace	10.06.05	10.06.05				
(Recess Appointment: 08.31.05)	Schaumber, Peter	Member, National Labor Relations Board	N/A	09.19.05				
	Stickler, Richard	Assistant Secretary, Mine Safety and Health, DOL	09.15.05	09.15.05	01.31.06	03.08.06		
(Recess Appointment: 04.19.06)	Madras, Bertha K.	Dep. Director, Demand Reduction, National Drug Control Policy	07.27.05	07.27.05	N/A	10.19.05	N/A	N/A
(Recess Appointment: 01.04.06)	Rosenfeld, Arthur F.	Director, Federal Mediation and Conciliation Service	07.21.05	07.21.05				
(Recess Appointment: 01.04.06)	Meisburg, Ronald E.	General Counsel, National Labor Relations Board	06.29.05	06.29.05				
	Holen, Arlene	Member, Federal Mine Safety and Health Review Commission	05.20.05	05.23.05	N/A	03.08.06		
(Recess Appointment: 01.17.06)	Walsh, Dennis P.	Member, National Labor Relations Board	04.27.05	04.27.05				
	Dolan, Michael	Member, Brd.of Direct., CNCS	03.29.05	04.04.05				
Homeland Security and Governmental Affairs	McMillin, Stephen S.	Deputy Director, OMB	06.09.06	06.12.06	07.13.06			
	Beyer, Wayne	Member, Federal Labor Relations Authority	06.06.06	06.06.06				
	Blackburne-Rigsby, Anna	Associate Judge for the DC Court of Appeals	05.25.06	05.25.06	07.11.06			
	Thompson, Phyllis	Associate Judge for the DC Court of Appeals	05.25.06	05.25.06	07.11.06			
	Williams, Ellen C.	Governor, United States Postal Service	05.08.06	05.09.06	06.28.06			
	Denett, Paul	Administrator, Federal Procurement Policy, OMB	04.17.06	04.24.06	06.20.06			
	Barnett, Mickey D.	Governor, United States Postal Service	03.02.06	03.02.06	06.28.06			
	Tobin, Katherine C.	Governor, United States Postal Service	03.02.06	03.02.06	06.28.06			
	Henke, Tracy A.	Director, State and Local Govt., Coordination & Preparedness, DHS	N/A	02.10.06				
	Myers, Julie L.	Assist. Sec., Bureau of Immigration and Customs Enforcement, DHS	N/A	02.10.06				
	Gray, S. Pamela	Judge of the D.C. Superior Court	01.11.06	01.25.06				
	Dalton, Carol A.	Associate Judge of the D.C. Superior Court	N/A	11.09.05				
	Acton, Mark	Commissioner, Postal Rate Commission	11.03.05	11.07.05	03.31.06	05.02.06		
(Recess Appointment: 01.04.06)	Henke, Tracy A.	Director, State and Local Govt., Coordination & Preparedness, DHS	07.13.05	07.14.05	12.08.05			
(Recess Appointment: 01.04.06)	*Myers, Julie L.	Assist. Sec., Bureau of Immigration and Customs Enforcement, DHS	06.29.05	06.29.05	09.15.05	10.07.05		
	Anderson, Jennifer M.	Assoc. Judge of the Superior Court of DC	02.14.05	02.14.05	07.11.06			
	Conboy, Stephen T.	U.S. Marshal, D.C. Superior Court	01.24.05	01.24.05				
Judiciary	Fischer, Nora Barry	U.S. District Judge for the W. District of PA	N/A	07.13.06				
	Lioi, Sara Elizabeth	U.S. District Judge for the N. District of OH	N/A	07.13.06				
	Keisler, Peter D.	U.S. Circuit Judge for the DC Circuit	N/A	06.29.06				
	Bailey, John Preston	U.S. District Judge for the N. District of WV	N/A	06.28.06				
	Donohue, Mary O.	U.S. District Judge for the N. District of NY	N/A	06.28.06				
	Jarvey, John Alfred	U.S. District Judge for the S. District of Iowa	N/A	06.28.06				
	Jonker, Robert James	U.S. District Judge for the W. District of Michigan	N/A	06.28.06				
	Jordan, Kent A.	U.S. Circuit Judge for the Third Circuit	N/A	06.28.06				
	Kethledge, Raymond M.	U.S. Circuit Judge for the Sixth Circuit	N/A	06.28.06				
	Livingston, Debra Ann	U.S. Circuit Judge for the Second Circuit	N/A	06.28.06				
	Maloney, Paul Lewis	U.S. District Judge for the W. District of Michigan	N/A	06.28.06				
	Murphy, Stephen Joseph	U.S. Circuit Judge for the Second Circuit	N/A	06.28.06				
	Neff, Janet T.	U.S. District Judge for the W. District of Michigan	N/A	06.28.06				
	Wood, Lisa Godbey	U.S. District Judge for the Southern District of Georgia	N/A	06.12.06				

Committee	Name	Position	Intent	Nominated	Hearing	Reported	Floor	Confirmed
	Acosta, R. Alexander	U.S. Attorney for the Southern District of FL	N/A	06.09.06				
	Eid, Troy A.	U.S. Attorney for the District of CO	N/A	06.09.06				
	Green, Phillip J.	U.S. Attorney for the Southern District of Illinois	N/A	06.09.06				
	Holding, George	U.S. Attorney for the Eastern District of NC	N/A	06.09.06				
	Potter, Sharon L.	U.S. Attorney for the Northern District of WV	N/A	06.09.06				
	Tolman, Brett L.	U.S. Attorney for the District of Utah	N/A	06.09.06	N/A	07.13.06		
	Howard, Marcia M.	U.S. District Judge for the Middle District of Florida	N/A	06.06.06				
	Southwick, Leslie	U.S. District Judge for the S. District of MS	N/A	06.06.06				
	Frizzell, Gregory Kent	U.S. District Judge for the N. District of OK	N/A	06.07.06				
	Jackley, Martin J.	U.S. Attorney for the District of South Dakota	N/A	05.18.06	N/A	07.13.06		
	Moore, Kimberly Ann	U.S. Circuit Judge for the Federal Circuit	N/A	05.18.06	06.28.06			
	Shepherd, Bobby E.	U.S. Circuit Judge for the Eighth Circuit	N/A	05.18.06	06.28.06	07.13.06		
	Besosa, Francisco Augusto	U.S. District Judge for the District of Puerto Rico	N/A	05.16.06				
	Gorsuch, Neil M.	U.S. Circuit Judge for the Tenth Circuit	N/A	05.10.06	06.21.06	07.13.06		
	Baker, Valerie L.	U.S. District Judge for the Central District of CA	N/A	05.04.06				
	Holmes, Jerome A.	U.S. Circuit Judge for the Tenth Circuit	N/A	05.04.06	06.15.06	07.13.06		
	Tydingco-Gatewood, Frances	Judge for the District Court of Guam	N/A	04.25.06	07.11.06			
	Gelpi, Gustavo Antonio	U.S. District Judge for the District of Puerto Rico	N/A	04.24.06	06.15.06	07.13.06		
	Gutierrez, Philip S.	U.S. District Judge for the Central District of California	N/A	04.24.06				
	Jordan, Daniel Porter	U.S. District Judge for the S. District of MS	N/A	04.24.06	06.15.06	07.13.06		
	*Wainstein, Kenneth L.	Assistant Attorney General, National Security Division, DOJ	03.13.06	03.13.06	05.02.06	06.15.06		
	Wallace, Michael B.	U.S. Circuit Judge for the Fifth Circuit	N/A	02.08.06				
	Bradbury, Steven G.	Assistant Attorney General, Legal Counsel, DOJ	N/A	01.25.06				
	Bryant, Vanessa Lynne	U.S. District Judge for the District of Connecticut	N/A	01.25.06				
	Smith, Norman Randy	U.S. Circuit Judge for the Ninth Circuit	N/A	12.16.05	03.01.06	05.04.06		
(Recess Appointment: 08.31.05)	Fisher, Alice S.	Assistant Attorney General for Criminal Division, DOJ	N/A	09.19.05				
(Recess Appointment: 04.19.06)	O'Gara, James F. X.	Deputy Director, Supply Reduction, National Drug Control Policy	07.28.05	07.28.05	10.18.05	N/A	N/A	N/A
(Recess Appointment: 01.04.06)	*Myers, Julie L.	Assist. Sec., Bureau of Immigration and Customs Enforcement, DHS	06.29.05	06.29.05	10.18.05	11.07.05		
	Boyle, Terrence W.	U.S. Circuit Judge for the Fourth Circuit	02.14.05	02.14.05	03.03.05	06.16.05		
	Haynes, William James	U.S Circuit Judge for the Fourth Circuit	02.14.05	02.14.05	07.11.06			
	Myers, William Gerry	U.S. Circuit Judge for the Ninth Circuit	02.14.05	02.14.05	03.01.05	03.17.05		
	Aguigui, Earl C.	U.S. Marshal for the District of Guam and N. Mariana Islands, DOJ	02.14.05	02.14.05				
	Rivkin, David B.	Member, U.S. Foreign Claims Settlement Commission, DOJ	01.24.05	01.24.05				
Rules and Administration	Lenhard, Robert D.	Federal Election Commission (FEC)	N/A	02.10.06				
	Walther, Steven T.	Federal Election Commission (FEC)	N/A	02.10.06				
	Spakovsky, Hans Von	Federal Election Commission (FEC)	N/A	02.10.06				
	Mason, David M.	Federal Election Commission (FEC)	12.16.05	12.16.05				
(Recess Appointment: 01.04.06)	Lenhard, Robert D.	Federal Election Commission (FEC)	12.16.05	12.16.05				
(Recess Appointment: 01.04.06)	Walther, Steven T.	Federal Election Commission (FEC)	12.16.05	12.16.05				
(Recess Appointment: 01.04.06)	Spakovsky, Hans Von	Federal Election Commission (FEC)	12.16.05	12.16.05				

Committee	Name	Position	Intent	Nominated	Hearing	Reported	Floor	Confirmed
Small Business	None.							
Veterans' Affairs	Harvey, Thomas E.	Assistant Secretary, Congressional, VA	06.22.06	06.26.06				
	Dunne, Patrick	Assistant Secretary, Policy and Planning, VA	05.24.06	05.24.06				
Intelligence	Fort, Randall M.	Assistant Secretary, Intelligence and Research, State	06.09.06	06.12.06				
	*Wainstein, Kenneth L.	Assistant Attorney General, National Security Division, DOJ	03.13.06	03.13.06	05.16.06	06.22.06		
	Rizzo, John A.	General Counsel, CIA	03.15.06	03.15.06				

Nominations Pending and Confirmed in the 109th Congress

(Nominations in Bold have been confirmed.)

(Nominations in Italics are priorities.)

(Nominations with an asterisk (*) have been referred to more than one Committee.)

Committee	Name	Position	Intent	Nominated	Hearing	Reported	Floor	Confirmed
Agriculture, Nutrition, & Forestry	Knight, Bruce I.	Under Secretary, Marketing and Regulatory Programs, USDA	06.29.06	06.29.06				
	Dunn, Michael	CFTC	06.15.06	06.16.06				
	Montanez-Johner, Nancy	Under Secretary, Food, Nutrition, and Consumer Services	06.15.06	06.16.06				
	McKay, Margo M.	Assistant Secretary, Civil Rights, USDA	06.09.06	06.12.06				
	Strachen, Linda A.	Assistant Secretary, Congressional Relations, USDA	02.16.06	02.17.06	03.14.06	03.15.06	05.12.06	**05.12.06**
	Rutherford, Boyd Kevin	Assistant Secretary, Administration, USDA	01.27.06	01.27.06	03.14.06	03.15.06	05.12.06	**05.12.06**
	Buchanan, Gale A.	Under Secretary, Research, Education, and Economics, USDA	01.12.05	01.18.06	03.14.06	03.15.06	05.12.06	**05.12.06**
	Kesselman, Marc L.	General Counsel, Department of Agriculture	11.15.05	11.17.05	03.14.06	03.15.06	05.12.06	**05.12.06**
	Christopherson, Charles	CFO, USDA	09.07.05	09.08.05	11.10.05	11.10.05	11.10.05	**11.10.05**
	Andrew, James M.	Administrator, Rural Utilities Services, USDA	08.25.05	09.06.05	11.10.05	11.10.05	11.10.05	**11.10.05**
	Raymond, Richard	Under Secretary, Food Safety, USDA	05.26.05	05.26.05	06.22.05	07.01.05	07.01.05	**07.01.05**
	Lukken, Walter	Commissioner, CFTC, (Reapp.)	05.24.05	05.25.05	06.09.05	06.30.05	06.30.05	**06.30.05**
	Jeffrey, Reuben	Commissioner, and upon confirmation, Chairman., CFTC	05.17.05	05.17.05	06.09.05	06.30.05	06.30.05	**06.30.05**
	Jeffrey, Reuben	Commissioner, CFTC	05.17.05	05.17.05	06.09.05	06.30.05	06.30.05	**06.30.05**
	Connor, Charles F.	Deputy Secretary, USDA	03.11.05	03.14.05	04.06.05	04.12.05	04.27.05	**04.27.05**
	Dorr, Thomas C.	Under Secretary for Rural Develop., USDA	N/A	01.24.05	04.27.05	05.12.05	07.21.05	**07.21.05**
	Dorr, Thomas C.	Member, Commodity Credit Corp	N/A	01.24.05	04.27.05	05.12.05	07.21.05	**07.21.05**
	Johanns, Michael O.	Secretary, USDA	01.04.05	01.04.05	01.06.05	01.06.05	01.20.05	**01.20.05**
Armed Services	McQueary, Charles E.	Director, Operational Test and Evaluation, DoD	06.29.06	06.29.06	07.18.06			
	Jimenez, Frank R.	General Counsel, Department of the Navy	06.29.06	06.29.06	07.18.06			
	Wilkie, Robert	Assistant Secretary, Legislative Affairs, DoD	06.20.06	06.26.06	07.18.06			
	Conway-Welch, Colleen	Board of Regents, Uniformed Services University, Health Sciences	06.06.06	06.06.06				
	Yarington, C. Thomas	Board of Regents, Uniformed Services University, Health Sciences	06.06.06	06.06.06				
	Laufman, David H.	IG, Department of Defense	06.01.06	06.05.06	07.18.06			
	Tobey, William H.	Dep. Admin., Defense Nuclear Nonproliferation, NNSA, DOE	05.11.06	05.11.06	07.18.06			
	Payton, Sue C.	Assist. Secretary, Acquisition, Research & Development, Air Force	04.25.06	04.25.06	07.18.06			
	Blair, Anita	Assistant Secretary, Manpower and Reserve Affairs, Air Force	04.13.06	04.24.06	07.18.06			
	England, Gordon	Deputy Secretary, DOD	N/A	02.10.06		N/A	N/A	N/A
	Smith, Dorrance	Assistant Secretary, Public Affairs, DOD	N/A	02.10.06	N/A	N/A	N/A	N/A
	Cohen, Benedict S.	General Counsel, Department of the Army, DoD	02.03.06	02.06.06	07.18.06			
	D'Agostino, Thomas P.	Deputy Administrator, Defense Programs, NNSA, DoE	01.27.06	01.27.06	02.15.06	02.16.06	02.17.06	**02.17.06**
	Geren, Preston M.	Under Secretary of the Army, DoD	01.17.05	01.18.06	02.15.06	02.16.06	02.17.06	**02.17.06**
	Finley, James I.	Deputy Under Secretary, Acquisition and Technology, DOD	12.19.05	12.20.05	02.15.06	02.16.06	02.17.06	**02.17.06**
	Dominguez, Michael	Deputy Under Secretary, Personnel and Readiness, DOD	11.21.05	12.13.05	02.15.06	06.27.06	06.29.06	**06.29.06**
(Recess Appointment: 01.04.06)	**Smith, Dorrance**	Assistant Secretary, Public Affairs, DOD	09.22.05	09.22.05	12.13.05	12.19.05	04.07.06	**04.07.06**
(Recess Appointment: 08.02.05)	Flory, Peter	Assistant Secretary of Defense, DOD	N/A	09.19.05				
(Recess Appointment: 08.09.05)	**Edelman, Eric S.**	Under Secretary, Policy, DOD	N/A	09.19.05	N/A	N/A	02.09.06	**02.09.06**

Committee	Name	Position	Intent	Nominated	Hearing	Reported	Floor	Confirmed
	Etter, Delores M.	Assist. Sec. of the Navy, Research, Develop., and Acquisition, DOD	09.06.05	09.06.05	10.25.05	10.27.05	10.28.05	**10.28.05**
	Wynne, Michael W.	Secretary of the Air Force, DOD	08.16.05	09.06.05	10.06.05	10.27.05	10.28.05	**10.28.05**
	Winter, Donald C.	Secretary of the Navy, DOD	08.16.05	09.06.05	10.06.05	10.27.05	11.10.05	**11.10.05**
	Young, John J.	Director, Defense Research and Engineering, DOD	07.28.05	07.28.05	10.25.05	10.27.05	10.28.05	**10.28.05**
	Eastin, Keith E.	Assistant Secretary, Installations and Environment, Army, DOD	06.29.05	06.29.05	07.28.05	07.28.05	07.29.05	**07.29.05**
	Eggenberger, A.J.	Mem., Defense Nuclear Facilities Board and designate Chairr	06.29.05	06.29.05	N/A	10.27.05		
	Bell, Phillip Jackson	Dep. Und. Sec., Logistics and Material Readiness, DOD	06.28.05	06.28.05	07.28.05	07.28.05	07.29.05	**07.29.05**
	Sega, Ronald M.	Under Secretary, Air Force, DOD	06.28.05	06.28.05	07.28.05	07.28.05	07.29.05	**07.29.05**
	Grimes, John G.	Assistant Secretary, Networks and Information Integration, DOD	06.16.05	06.16.05	07.28.05	10.27.05	10.28.05	**10.28.05**
	Anderson, William C.	Assist. Sec., Installations and Environment, Air Force, DOD	05.26.05	05.26.05	07.28.05	10.27.05	10.28.05	**10.28.05**
	***Rispoli, James A.**	Assistant Secretary, Environmental Management, DOE	05.17.05	05.17.05	06.29.05	06.30.05	07.29.05	**07.29.05**
(Recess Appointment: 08.09.05)	**Edelman, Eric S.**	Under Secretary, Policy, DOD	05.16.05	05.16.05	06.29.05	07.29.05	NA	NA
	Stanley, Daniel R.	Assistant Secretary, Legislative Affairs, DOD	05.13.05	05.16.05	06.29.05	06.30.05	06.30.05	**06.30.05**
	Krieg, Kenneth J.	Under Sec., Acquisition, Technology, and Logistics, DOD	04.01.05	04.04.05	04.21.05	05.25.05	05.26.05	**05.26.05**
(Recess Appointment: 01.04.06)	***England, Gordon***	Deputy Secretary, DOD	03.31.05	04.07.05	04.19.05	07.29.05	04.06.06	**04.06.06**
(Recess Appointment: 04.01.05)	**Turner, Sue Ellen**	Member, BRAC	03.15.05	03.15.05	NA	NA	NA	NA
(Recess Appointment: 04.01.05)	**Skinner, Samuel Knox**	Member, BRAC	03.15.05	03.15.05	NA	NA	NA	NA
(Recess Appointment: 04.01.05)	**Newton, Lloyd Warren**	Member, BRAC	NA	NA	NA	NA	NA	NA
(Recess Appointment: 04.01.05)	**Hill, James T.**	Member, BRAC	03.15.05	03.15.05	NA	NA	NA	NA
(Recess Appointment: 04.01.05)	**Hansen, James V.**	Member, BRAC	03.15.05	03.15.05	NA	NA	NA	NA
(Recess Appointment: 04.01.05)	**Gehman, Harold W.**	Member, BRAC	03.15.05	03.15.05	NA	NA	NA	NA
(Recess Appointment: 04.01.05)	**Coyle, Philip**	Member, BRAC	03.15.05	03.15.05	NA	NA	NA	NA
(Recess Appointment: 04.01.05)	**Bilbray, James H.**	Member, BRAC	03.15.05	03.15.05	NA	NA	NA	NA
(Recess Appointment: 04.01.05)	**Principi, Anthony J.**	Member and Chairman, BRAC	03.04.05	03.04.05	03.15.05	03.17.05	NA	NA
	Woodley, John Paul	Assistant Secretary of the Army, DOD	01.24.05	01.24.05	02.15.05	03.17.05	05.12.05	**05.12.05**
	Carr, James William	Member, Nat'l Security Education Board	01.24.05	01.24.05	N/A	03.17.05	03.17.05	**03.17.05**
	Dennison, George M.	Member, Nat'l Security Education Board	01.24.05	01.24.05	N/A	03.17.05	03.17.05	**03.17.05**
	McKenna, Andrew J.	Member, Nat'l Security Education Board	01.24.05	01.24.05	N/A	12.19.05		
	Skinner, Kiron K.	Member, Nat'l Security Education Board	01.24.05	01.24.05	N/A	03.17.05	03.17.05	**03.17.05**
(Recess Appointment: 08.02.05)	Flory, Peter	Assistant Secretary of Defense, DOD	01.24.05	01.24.05	N/A	07.28.05	N/A	N/A
	Penn, Buddie J.	Assistant Secretary, Navy, DOD	01.24.05	01.24.05	02.15.05	02.17.05	02.17.05	**02.17.05**
Banking, Housing and Urban Affairs	Padilla, Christopher A.	Assistant Secretary, Export Administration, Dept. of Commerce	07.13.06	07.13.06				
	Mishkin, Frederic S.	Member, Board of Governors, Federal Reserve System	06.29.06	06.29.06	07.12.06			
	Moy, Edmund C.	Director of the Mint, Treasury	06.29.06	06.29.06	07.12.06			
	Conlin, Linda	First Vice President, Export-Import Bank	06.22.06	06.26.06	07.12.06			
	Grandmaison, J. Joseph	Member, Board of Directors, Export-Import Bank	06.22.06	06.26.06	07.12.06			
	Bacino, Geoffrey	Member, Federal Housing Finance Board	06.15.06	06.16.06	07.12.06			
	Kohn, Donald	Vice Chairman, Board of Governors, Federal Reserve System	05.18.06	05.18.06	06.08.06	06.14.06	06.19.06	**06.19.06**
	Casey, Kathy	Commissioner, SEC	05.18.06	05.18.06	06.08.06	06.14.06	06.15.06	**06.15.06**
	Bair, Sheila C.	Chairman, FDIC	05.01.06	05.02.06	06.08.06	06.14.06	06.15.06	**06.15.06**
	Lockhart, James B.	Director, Office of Federal Housing Enterprise Oversight, HUD	04.27.06	04.27.06	06.08.06	06.14.06	06.15.06	**06.15.06**

Committee	Name	Position	Intent	Nominated	Hearing	Reported	Floor	Confirmed
	Cox, John W.	CFO, HUD	03.02.06	03.02.06	05.16.06	05.25.06	05.26.06	**05.26.06**
	Rymer, Jon T.	Inspector General, FDIC	02.13.06	02.14.06	05.16.06	05.25.06	06.22.06	**06.22.06**
	Lambright, James	President, Export-Import Bank	02.13.06	02.13.06	05.16.06			
	Bucelo, Armando J.	Director, Board of Directors, Securities Investor Protection Corp.	02.03.06	02.06.06	05.16.06	05.25.06	05.26.06	**05.26.06**
	Farha, Todd S.	Director, Board of Directors, Securities Investor Protection Corp.	02.03.06	02.06.06	05.16.06	05.25.06	05.26.06	**05.26.06**
	Lazear, Edward P.	Member, Council of Economic Advisors, EOP	01.30.06	01.31.06	02.14.06	02.16.06	02.17.06	**02.17.06**
	Warsh, Kevin	Member, Board of Governors, Federal Reserve System	01.27.06	01.27.06	02.14.06	02.16.06	02.17.06	**02.17.06**
	Kroszner, Randall Scott	Member, Board of Governors, Federal Reserve System	01.27.06	01.27.06	02.14.06	02.16.06	02.17.06	**02.17.06**
	Simpson, James S.	Federal Transit Administrator, DoT	01.17.06	01.18.06	03.14.06	06.29.06		
	Couch, Robert M.	President, Government National Mortgage Association, HUD	01.04.06	01.18.06	03.14.06	06.14.06	06.15.06	**06.15.06**
	Bernanke, Ben S.	Chairman, Board of Governors, Federal Reserve System	10.24.05	11.01.05	11.15.05	11.16.05	01.31.06	**01.31.06**
	Bernanke, Ben S.	Member, Board of Governors, Federal Reserve System	10.24.05	11.01.05	11.15.05	11.16.05	01.31.06	**01.31.06**
	Hyland, Gigi	Member, National Credit Union Administration Board	09.29.05	09.29.05	10.25.05	11.03.05	11.07.05	**11.07.05**
	Baicker, Katherine	Member, Council of Economic Advisers, EOP	09.21.05	09.22.05	10.25.05	11.03.05	11.04.05	**11.04.05**
	Slaughter, Matthew	Member, Council of Economic Advisers, EOP	09.21.05	09.22.05	10.25.05	11.03.05	11.04.05	**11.04.05**
	Cabrera, Orlando J.	Assistant Secretary, Public and Indian Housing, HUD	08.19.05	09.06.05	10.25.05	11.03.05	11.04.05	**11.04.05**
	Lavin, Franklin L.	Under Secretary, International Trade, DOC	07.29.05	07.29.05	09.15.05	09.29.05	10.28.05	**10.28.05**
(Withdrawn on 09.19.05)	Neese, Terry	Director of the Mint, Treasury	07.29.05	07.29.05	09.20.05	N/A	N/A	N/A
	Henry, Emil W.	Assistant Secretary, Financial Institutions, Treasury	07.28.05	07.28.05	09.20.05	09.29.05	10.07.05	**10.07.05**
	Gottfried, Keith E.	General Counsel, HUD	07.27.05	07.27.05	09.15.05	09.29.05	10.07.05	**10.07.05**
	Gruenberg, Martin	Member, FDIC (For a term expiring 12/27/2012) (Reapp.)	N/A	07.25.05	07.26.05	07.28.05	07.29.05	**07.29.05**
	Gruenberg, Martin	Vice Chairperson, FDIC	07.22.05	07.22.05	07.26.05	07.28.05	07.29.05	**07.29.05**
	Gruenberg, Martin	Member of the Board of Directors, FDIC	07.22.05	07.22.05	07.26.05	07.28.05	07.29.05	**07.29.05**
	Nazareth, Annette	Member, Securities and Exchange Commission	07.22.05	07.22.05	07.26.05	07.28.05	07.29.05	**07.29.05**
	Campos, Roel C.	Member, Securities and Exchange Commission	07.22.05	07.22.05	07.26.05	07.28.05	07.29.05	**07.29.05**
	Williams, Darlene F.	Assistant Secretary, Policy Develop. & Research, HUD	07.22.05	07.25.05	09.15.05	09.29.05	10.07.05	**10.07.05**
	Nelson, Keith A.	Assistant Secretary, Administration, HUD	07.11.05	07.12.05	09.15.05	09.29.05	10.07.05	**10.07.05**
	O'Brien, Patrick M.	Assistant Secretary, Terrorist Financing, Treasury	N/A	06.29.05	09.20.05	09.29.05	10.07.05	**10.07.05**
	Kendrick, Kim	Assistant Secretary, Fair Housing and Equal Opportunity, HUD	06.29.05	06.29.05	09.15.05	09.29.05	10.07.05	**10.07.05**
	McCormick, David H.	Under Secretary, Export Administration, DOC	06.28.05	06.28.05	09.15.05	09.29.05	10.07.05	**10.07.05**
	Jackson, Daryl W.	Assistant Secretary, Export Enforcement, DOC	06.28.05	06.28.05	09.15.05	09.29.05	10.07.05	**10.07.05**
	Cox, Christopher	Commissioner, and upon confirmation, Chairman, SEC	06.02.05	06.30.05	07.26.05	07.28.05	07.29.05	**07.29.05**
	***Hernandez, Israel**	Assist. Sec. & Dir. Gen., US & Foreign Commercial Service, DoC	05.26.05	05.26.05	09.15.05	09.29.05	10.07.05	**10.07.05**
	Reich, John M.	Director, Thrift Supervision, Treasury, for a term of 5 years	06.06.05	06.06.05	07.26.05	07.28.05	07.29.05	**07.29.05**
	Hood, Rodney E.	Member, National Credit Union Administration Board	04.29.05	05.09.05	10.25.05	11.03.05	11.07.05	**11.07.05**
(Withdrawn on 06.06.05)	Reich, John M.	Director, Thrift Supervision, Treasury	04.26.05	05.25.05	N/A	N/A	N/A	N/A
	Montgomery, Brian D.	Asst. Sec., Housing & designate Fed. Housing Comm., HUD	04.12.05	04.25.05	05.25.05	06.09.05	06.13.05	**06.13.05**
	Bernanke, Ben S.	Member, Council of Economic Advisers, EOP	04.01.05	04.27.05	05.25.05	06.09.05	06.15.05	**06.15.05**
	Dugan, John	Comptroller of the Currency, Treas.	02.28.05	02.28.05	07.26.05	07.28.05	07.29.05	**07.29.05**
	Hardiman, William	Mem., Brd of Dir., Nat'l Instit. Of Blding Sciences	01.24.05	01.24.05	05.16.06	05.25.06	05.26.06	**05.26.06**
	Patenaude, Pamela	Assistant Sec., Community Planning and Development, HUD	01.24.05	01.24.05	N/A	04.15.05	04.15.05	**04.15.05**
	Rosenfeld, Ronald	Member, Board of Directors, Federal Housing Finance Board	01.24.05	01.25.05	03.01.05	03.09.05	03.16.05	**03.16.05**

Committee	Name	Position	Intent	Nominated	Hearing	Reported	Floor	Confirmed
Budget	McMillin, Stephen S.	Deputy Director, OMB	06.09.06	06.12.06				
	Portman, Rob	Director, OMB	04.18.06	04.27.06	05.11.06	05.23.06	05.26.06	**05.26.06**
Commerce, Science, and Transportation	Scovel, Calvin L.	IG, Department of Transportation	07.13.06	07.13.06				
	Wienecke, Nathaniel	Assistant Secretary, Legislative and Intergovernmental Affairs, DOC	06.29.06	06.29.06				
	Cohen, Jay M.	Under Secretary, Science and Technology, DHS	06.27.06	06.28.06				
	Connaughton, Sean T.	Administrator, Maritime Administration, DoT	06.27.06	06.28.06				
	Bell, Warren	Corporation for Public Broadcasting	06.20.06	06.26.06				
	Boskin, Chris	Corporation for Public Broadcasting	06.20.06	06.26.06				
	Pryor, David H.	Corporation for Public Broadcasting	06.20.06	06.26.06				
	Sumwalt, Robert L.	Member, NTSB	06.06.06	06.06.06				
	Nottingham, Charles D.	Member, Surface Transportation Board	06.01.06	06.05.06				
	Snelling, Charles	Member, Metropolitan Washington Airports Authority	06.01.06	06.05.06				
	Biden, R. Hunter	Member, Reform Board (Amtrak)	05.16.06	05.16.06	06.08.06	07.19.06		
	McLean, Donna R.	Member, Reform Board (Amtrak)	05.16.06	05.16.06	06.08.06	07.19.06		
	Hill, John H.	Administrator, Federal Motor Carrier Safety Administration	05.16.06	05.16.06	06.08.06	07.19.06		
	Kneuer, John M. R.	Assistant Secretary, Communications &Information, DOC	05.01.06	05.01.06				
	Martin, Kevin	Member, FCC	04.25.06	04.25.06				
	Rosenker, Mark V.	Chairman, NTSB	04.13.06	04.24.06	06.08.06	07.19.06		
(Withdrawn: 04.24.06)	Emling, John G.	Assistant Secretary, Legislative & Intergovernmental Affairs, DOC	02.23.06	02.27.06	N/A	N/A	N/A	N/A
	Sosa, Enrique J.	Member, Reform Board (Amtrak)	N/A	02.10.06				
	Hall, Floyd	Member, Reform Board (Amtrak)	N/A	02.10.06				
	Steinberg, Andrew	Assistant Secretary, Aviation & International Affairs, DoT	02.09.06	02.10.06	06.08.06	07.19.06		
	McDowell, Robert	Commissioner, FCC	02.03.06	02.06.06	03.09.06	03.16.06	05.26.06	**05.26.06**
	Barrett, Thomas	Administrator, Pipeline & Hazardous Materials Safety Admin., DoT	01.24.06	01.25.06	02.07.06	03.16.06	05.26.06	**05.26.06**
	Duvall, Tyler D.	Assistant Secretary, Transportation Policy, DoT	01.17.06	01.18.06	02.07.06	03.16.06	05.26.06	**05.26.06**
	Nason, Nicole R.	Administrator, National Highway Traffic Safety Admin., DoT	01.17.06	01.18.06	02.07.06	03.16.06	05.26.06	**05.26.06**
	Karr, Roger Shane	Assistant Secretary, Governmental Affairs, DoT	01.17.06	01.18.06	02.07.06	03.16.06	05.26.06	**05.26.06**
(Withdrawn on 03.27.06)	Sanborn, David C.	Administrator, Maritime Administration, DoT	01.17.06	01.18.06	02.07.06	N/A	N/A	N/A
	Cresanti, Robert C.	Under Secretary, Technology, DOC	11.10.05	11.10.05	02.07.06	03.16.06	03.16.06	**03.16.06**
	Tate, Deborah Taylor	Member, Federal Communications Commission (FCC)	11.09.05	11.09.05	12.13.05	12.13.05	12.21.05	**12.21.05**
	Copps, Michael Joseph	Member, Federal Communications Commission (FCC)	11.09.05	11.09.05	12.13.05	12.13.05	12.21.05	**12.21.05**
	Rosch, J. Thomas	Commissioner, Federal Trade Commission (FTC)	09.29.05	09.29.05	11.14.05	11.17.05	12.17.05	**12.17.05**
	Dale, Shana L.	Deputy Administrator, NASA	09.09.05	09.13.05	11.01.05	11.02.05	11.04.05	**11.04.05**
	Higgins, Kathryn	Member, National Transportation Safety Board (NTSB)	07.28.05	07.28.05	11.01.05	11.02.05	12.17.05	**12.17.05**
	Kovacic, William E.	Commissioner, Federal Trade Commission (FTC)	07.28.05	07.28.05	11.14.05	11.17.05	12.17.05	**12.17.05**
	Dye, Rebecca F.	Commissioner, Federal Maritime Commission	07.11.05	07.12.05	N/A	07.21.05	07.22.05	**07.22.05**
	Hernandez, Israel	Assist. Sec. & Dir. Gen., US & Foreign Commercial Service, DoC	05.26.05	05.26.05	06.16.05	06.23.05	10.07.05	**10.07.05**
	Jeffrey, William Alan	Director, NIST, DOC	05.24.05	05.25.05	06.16.05	06.23.05	07.22.05	**07.22.05**
	Kaveeshwar, Ashok	Administrator, Research and Innov. Tech. Admin., DOT	05.24.05	05.25.05	06.16.05	06.23.05	06.30.05	**06.30.05**
	***Hawley, Edmund S.**	Asst. Sec., Transportation Security Administration, DHS	05.06.05	05.19.05	06.16.05	06.23.05	07.22.05	**07.22.05**

Committee	Name	Position	Intent	Nominated	Hearing	Reported	Floor	Confirmed
	Sullivan, John J.	General Counsel, DOC	04.26.05	05.09.05	05.18.05	06.23.05	07.22.05	**07.22.05**
	Sheinberg, Phyllis F.	Asst. Sec., Budgets and Programs and CFO, DOT	04.12.05	04.14.05	04.26.05	04.27.05	04.28.05	**04.28.05**
	Cino, Maria	Deputy Secretary, DOT	04.06.05	04.06.05	04.26.05	04.27.05	05.11.05	**05.11.05**
	Sampson, David A.	Deputy Secretary, DOC (Designated Acting on 05.02.05)	04.01.05	04.04.05	05.18.05	06.23.05	07.22.05	**07.22.05**
(Withdrawn on 12.13.05)	Connors, Ellen Engleman	Chairman, National Transportation Safety Board (NTSB)	03.24.05	04.04.05	N/A	N/A	N/A	N/A
	Rosenker, Mark V.	Member, National Transportation Safety Board (NTSB)	03.24.05	04.04.05	11.01.05	11.02.05	12.17.05	**12.17.05**
	Boardman, Joseph H.	Administrator, Federal Railroad Administration, DOT	03.17.05	03.17.05	04.12.05	04.27.05	04.28.05	**04.28.05**
	Griffin, Michael D.	Administrator, NASA	03.11.05	03.14.05	04.12.05	04.13.05	04.13.05	**04.13.05**
	Nord, Nancy Ann	Commissioner, CPSC, 7 yrs. term from 10.27.05	02.28.05	02.28.05	04.12.05	04.27.05	04.28.05	**04.28.05**
	Nord, Nancy Ann	Commissioner, CPSC, for term expiring 10.26.05	02.28.05	02.28.05	04.12.05	04.27.05	04.28.05	**04.28.05**
	Cobey, William	Mem., Brd of Dir., Metro. Wash. Airports Auth.	02.28.05	02.28.05	04.12.05	04.27.05	04.28.05	**04.28.05**
(Recess Appointment: 01.04.06)	Sosa, Enrique J.	Member, Reform Board (Amtrak)	01.24.05	01.24.05				
(Recess Appointment: 01.04.06)	Hall, Floyd	Member, Reform Board (Amtrak)	01.24.05	01.24.05				
	Gutierrez, Carlos M.	Secretary, DOC	01.04.05	01.04.05	01.05.05	01.06.05	01.24.05	**01.24.05**
Energy and Natural Resources	Pearce, Drue	Federal Coordinator, Alaska Natural Gas Transportation Projects	06.09.06	06.12.06	07.20.06			
	Spitzer, Marc	Member, FERC	06.09.06	06.12.06	06.28.06	07.12.06	07.14.06	**07.14.06**
	Correll, John Ray	Director, Office of Surface Mining Reclamation &Enforce., DoI	05.16.06	05.16.06	07.20.06			
	Myers, Mark	Director, USGS, DoI	05.03.06	05.03.06	07.20.06			
	Kempthorne, Dirk	Secretary, Department of Interior	03.16.06	04.24.06	05.04.06	05.10.06	05.26.06	**05.26.06**
	Moeller, Philip	Member, FERC	03.07.06	03.07.06	06.08.06	06.21.06	07.14.06	**07.14.06**
	Wellinghof, Jon	Member, FERC	03.07.06	03.07.06	06.08.06	06.21.06	07.14.06	**07.14.06**
	Spurgeon, Dennis R.	Assistant Secretary, Nuclear Energy, DOE	02.13.06	02.13.06	03.09.06	03.15.06	03.27.06	**03.27.06**
	Karsner, Alexander	Assistant Secretary, EERE, DOE	12.21.05	12.21.05	03.09.06	03.15.06	03.16.06	**03.16.06**
	Orbach, Raymond	Under Secretary for Science, DOE	N/A	12.13.05	03.09.06	03.15.06	05.26.06	**05.26.06**
	Bernhardt, David Longly	Solicitor, Department of the Interior	11.17.05	11.18.05	03.09.06	03.15.06		
	Sproat, Edward F.	Director, Civilian Radioactive Waste Management, DOE	09.07.05	09.08.05	11.10.05	11.16.05	05.26.06	**05.26.06**
	Jarrett, Jeffrey D.	Assistant Secretary, Fossil Energy, DOE	08.31.05	09.06.05	11.10.05	11.16.05	12.17.05	**12.17.05**
	***Rispoli, James A.**	Assistant Secretary, Environmental Management, DOE	05.17.05	05.17.05	07.12.05	07.21.05	07.29.05	**07.29.05**
	Limbaugh, Mark A.	Assistant Secretary, Water and Science, DOI	05.10.05	05.11.05	07.14.05	07.21.05	07.22.05	**07.22.05**
	Sigal, Jill L.	Asst. Sec., Congressional and Intergovernmental, DOE	05.06.05	05.09.05	07.12.05	07.21.05	07.28.05	**07.28.05**
	Weimer, R. Thomas	Assist. Sec., Policy, Management, and Budget, DOI	05.02.05	05.09.05	07.14.05	07.21.05	12.21.05	**12.21.05**
	Hill, David R.	General Counsel, DOE	04.12.05	04.14.05	07.12.05	07.21.05	07.28.05	**07.28.05**
	Garman, David	Under Secretary, DOE	03.04.05	03.04.05	04.06.05	04.13.05	06.15.05	**06.15.05**
	Sell, Jeffrey Clay	Deputy Secretary, DOE	02.08.05	02.28.05	03.09.05	03.16.05	03.17.05	**03.17.05**
	Scarlett, Patricia Lynn	Deputy Secretary, DOI	02.18.05	02.18.05	03.09.05	03.16.05	11.18.05	**11.18.05**
	Bodman, Samuel W.	Secretary, DOE	01.04.05	01.04.05	01.19.05	01.26.05	01.31.05	**01.31.05**
Environment and Public Works	Wark, William B.	Member, Chemical Safety and Hazard Investigation Board	06.20.06	06.26.06				
	Wright, William E.	Member, Chemical Safety and Hazard Investigation Board	06.20.06	06.26.06				
	Klein, Dale	Chairman, Nuclear Regulatory Commission (NRC)	04.27.06	04.27.06	05.17.06	05.23.06	05.26.06	**05.26.06**
	O'Neill, Molly A.	Assistant Administrator, Environmental Information, EPA	03.27.06	03.27.06	05.17.06	05.23.06		

Committee	Name	Position	Intent	Nominated	Hearing	Reported	Floor	Confirmed
	Capka, J. Richard	Administrator, Federal Highway Administration, DoT	03.07.06	03.07.06	04.05.06	04.26.06	05.26.06	**05.26.06**
	Wehrum, William L.	Assistant Administrator, Air and Radiation , EPA	02.27.06	02.27.06	04.05.06	04.26.06		
	Gulliford, James B.	Assistant Administrator, Toxic Substances, EPA	01.17.05	01.18.06	04.05.06	04.26.06	06.29.06	**06.29.06**
	DePriest, Donald R.	Member, TVA	12.21.05	12.21.05	02.08.06	02.15.06	03.03.06	**03.03.06**
	Thrailkill, Howard	Member, TVA	12.21.05	12.21.05	02.08.06	02.15.06	03.03.06	**03.03.06**
	Williams, Susan R.	Member, TVA	12.21.05	12.21.05	02.08.06	02.15.06	03.03.06	**03.03.06**
	Bottorff, Dennis	Member, TVA	11.17.05	11.17.05	02.08.06	02.15.06	03.03.06	**03.03.06**
	Duncan, Robert M.	Member, TVA	11.17.05	11.17.05	02.08.06	02.15.06	03.03.06	**03.03.06**
	Sansom, William	Member, TVA	11.17.05	11.17.05	02.08.06	02.15.06	03.03.06	**03.03.06**
(Withdrawn on 12.21.05)	Thrailkill, Howard	Member, TVA	11.17.05	11.17.05	N/A	N/A	N/A	N/A
(Withdrawn on 12.21.05)	Williams, Susan R.	Member, TVA	11.17.05	11.17.05	N/A	N/A	N/A	N/A
	Bracy, Terrence L.	Member, Board of Trustees, Udall Foundation	09.29.05	10.06.05	02.08.06	02.15.06	02.16.06	**02.16.06**
	Gray, Lyons	Chief Financial Officer, EPA	09.06.05	09.06.05	09.22.05	10.06.05	10.07.05	**10.07.05**
	Baruah, Santanu K.	Assist. Sec., Econ. Develop., DOC (Designated Acting on 09.15.05)	08.31.05	09.06.05	09.22.05	10.06.05	12.17.05	**12.17.05**
	McGaffigan, Edward	Member, Nuclear Regulatory Commission (NRC)	07.28.05	07.28.05	09.22.05	10.06.05	10.07.05	**10.07.05**
	Gray, George M.	Assistant Administrator, Research and Development, EPA	07.28.05	07.28.05	09.22.05	10.06.05	10.07.05	**10.07.05**
	Hall, H. Dale	Director, U.S. Fish and Wildlife Services, DOI	07.15.05	07.18.05	09.22.05	10.06.05	10.07.05	**10.07.05**
	Bodine, Susan P.	Assistant Administrator, Solid Waste, EPA	06.28.05	06.28.05	07.14.05	07.20.05	12.17.05	**12.17.05**
	Nakayama, Granta Y.	Assist. Administrator, Enforcement & Compliance Assurance, EPA	06.23.05	06.23.05	07.14.05	07.20.05	07.29.05	**07.29.05**
	Peacock, Marcus	Deputy Administrator, EPA	06.01.05	06.06.05	07.14.05	07.20.05	07.28.05	**07.28.05**
	Johnson, Stephen L.	Administrator, EPA	03.04.05	03.17.05	04.06.05	04.13.05	04.28.05	**04.28.05**
(Recess Appointment: 01.19.05)	**Lyons, Peter B.**	Member, Nuclear Regulatory Commission (NRC)	02.14.05	02.14.05	04.20.05	05.23.06	05.26.06	**05.26.06**
(Recess Appointment: 01.19.05)	**Jaczko, Gregory B.**	Member, Nuclear Regulatory Commission (NRC)	02.14.05	02.14.05	04.20.05	05.23.06	05.26.06	**05.26.06**
	Grisoli, William T.	Member, MS River Commission	02.08.05	02.08.05	04.06.05	04.13.05	04.27.05	**04.27.05**
	Butler, Michael	Member, Board of Trustees, Udall Foundation	01.24.05	01.24.05	04.06.05	04.13.05		
	Rappoport, D. Michael	Member, Board of Trustees, Udall Foundation	01.24.05	01.24.05	04.06.05	04.13.05		
	Riley, Maj. Gen. Don T.	Member & Pres., MS River Commission	01.24.05	01.24.05	04.06.05	04.13.05	04.27.05	**04.27.05**
	Luna, Luis	Assistant Administrator, EPA	01.24.05	01.24.05	04.06.05	04.13.05	04.27.05	**04.27.05**
	Woodley, John Paul	Assistant Secretary of the Army, DOD	01.24.05	01.24.05	04.06.05	04.13.05	05.12.05	**05.12.05**
(Withdrawn on 06.16.05)	Skinner, Thomas V.	Assistant Administrator, EPA	01.24.05	01.24.05	N/A	N/A	N/A	N/A
(Withdrawn on 07.29.05)	Konetzni, Albert Henry	Member, NRC	01.04.05	01.04.05	N/A	N/A	N/A	N/A
Finance	**Paulson, Henry M.**	Secretary, Department of the Treasury	05.30.06	06.19.06	06.27.06	06.28.06	06.28.06	**06.28.06**
	Solomon, Eric	Assistant Secretary, Tax Policy, Treasury	05.08.06	05.09.06	07.13.06			
	Cherecwich, Paul	Member, Internal Revenue Service Oversight Board	04.27.06	05.01.06				
	Hammond, Donald V.	Member, Internal Revenue Service Oversight Board	04.27.06	05.01.06				
	West, Catherine G.	Member, Internal Revenue Service Oversight Board	04.27.06	05.01.06				
	Wince-Smith, Deborah	Member, Internal Revenue Service Oversight Board	04.27.06	05.01.06				
	Schwab, Susan	USTR, EOP	04.18.06	05.03.06	05.16.06	05.22.06	06.08.06	**06.08.06**
	Basham, W. Ralph	Commissioner, Customs, DHS	01.30.06	01.31.06	04.05.06	05.18.06	05.26.06	**05.26.06**
	Crowder, Richard T.	Chief Agriculture Negotiator, USTR, EOP	11.16.05	11.17.05	12.14.05	12.16.05	12.17.05	**12.17.05**
	Meron, Daniel	General Counsel, HHS	11.15.05	11.17.05				

Committee	Name	Position	Intent	Nominated	Hearing	Reported	Floor	Confirmed
	Spooner, David	Assistant Secretary, Import Administration, DOC	11.10.05	11.10.05	12.14.05	12.16.05	12.17.05	**12.17.05**
(Recess Appointment: 04.19.06)	Palmer, John L.	Member, Brd of Trust., Fed. Supple. Med. Insurance Trust Fund	11.03.05	11.07.05	N/A	N/A	N/A	N/A
(Recess Appointment: 04.19.06)	Palmer, John L.	Member, Brd of Trust., Fed. Old-Age & Survivors Insur.Trust Fund	11.03.05	11.07.05	N/A	N/A	N/A	N/A
(Recess Appointment: 04.19.06)	Palmer, John L.	Member, Brd of Trust., Fed. Hospital Insurance Trust Fund	11.03.05	11.07.05	N/A	N/A	N/A	N/A
(Recess Appointment: 04.19.06)	Saving, Thomas R.	Member, Brd of Trust., Fed. Supple. Med. Insurance Trust Fund	11.03.05	11.07.05	N/A	N/A	N/A	N/A
(Recess Appointment: 04.19.06)	Saving, Thomas R.	Member, Brd of Trust., Fed. Old-Age & Survivors Insur. Trust Fund	11.03.05	11.07.05	N/A	N/A	N/A	N/A
(Recess Appointment: 04.19.06)	Saving, Thomas R.	Member, Brd of Trust., Fed. Hospital Insurance Trust Fund	11.03.05	11.07.05	N/A	N/A	N/A	N/A
	Schwab, Susan Rasinski	Deputy USTR, EOP	N/A	11.02.05	N/A	11.10.05	11.10.05	**11.10.05**
	Schwab, Susan Rasinski	Deputy USTR, EOP	N/A	10.06.05	10.18.05	10.25.05	10.28.05	**10.28.05**
	Fratto, Antonio	Assistant Secretary, Public Affairs, Treasury	N/A	10.06.05	12.14.05	12.16.05	12.17.05	**12.17.05**
	Bohigian, David Steele	Assistant Secretary, Market Access and Compliance, DOC	N/A	10.06.05	12.14.05	12.16.05	12.17.05	**12.17.05**
	Bhatia, Karan K.	Deputy USTR, EOP	09.13.05	09.15.05	10.18.05	10.25.05	10.28.05	**10.28.05**
	Halpern, James S.	Judge of the United States Tax Court	N/A	09.06.05	10.18.05	10.25.05	10.28.05	**10.28.05**
	Lowery, Clay	Deputy Under Secretary, International Affairs, Treasury	08.23.05	09.06.05	10.18.05	10.25.05	10.28.05	**10.28.05**
	Maupin, John E.	Member, Social Security Advisory Board, SSAB	08.09.05	09.06.05				
	Lavin, Franklin L.	Under Secretary, International Trade, DOC	07.29.05	07.29.05	10.18.05	10.25.05	10.28.05	**10.28.05**
	Ventimiglia, Vincent J.	Assistant Secretary, Legislation, HHS	07.15.05	07.18.05	12.14.05	12.19.05	12.21.05	**12.21.05**
	Fromer, Kevin I.	Deputy Under Secretary, Legislative Affairs, Treasury	06.03.05	06.06.05	07.20.05	07.28.05	07.29.05	**07.29.05**
(Withdrawn on 10.07.05)	Morrison, Philip D.	Assistant Secretary, Tax Policy, Treasury	05.26.05	05.26.05	N/A	N/A	N/A	N/A
	Kimmitt, Robert M.	Deputy Secretary, Treasury	05.03.05	06.29.05	07.20.05	07.29.05	07.29.05	**07.29.05**
	Aranoff, Shara L.	Commissioner, U.S. International Trade Commission	04.27.05	04.27.05	05.24.05	07.29.05	07.29.05	**07.29.05**
	Quarles, Randal	Under Secretary for Domestic Finance, Treasury	04.26.05	05.26.05	07.20.05	07.29.05	07.29.05	**07.29.05**
	Pack, Sandra L.	Assistant Secretary for Management and CFO, Treasury	04.26.05	05.16.05	07.20.05	07.29.05	07.29.05	**07.29.05**
	Johnson, Charles E.	Assist. Secretary for Budget, Technology, Finance, HHS	04.21.05	04.25.05	05.24.05	07.20.05	07.22.05	**07.22.05**
	Portman, Robert J.	USTR, EOP	04.13.05	04.13.05	04.21.05	04.26.05	04.29.05	**04.29.05**
	Azar, Alex M.	Deputy Secretary, HHS	04.12.05	04.19.05	05.24.05	07.20.05	07.22.05	**07.22.05**
	Adams, Timothy D.	Under Secretary, Treasury	04.06.05	04.06.05	05.24.05	07.29.05	07.29.05	**07.29.05**
	DeFrancis, Suzanne C.	Assistant Secretary for Public Affairs, HHS	03.29.05	04.04.05	05.24.05	07.20.05	07.22.05	**07.22.05**
	Levinson, Daniel R.	IG, HHS	01.24.05	01.24.05	02.17.05	04.13.05	06.08.05	**06.08.05**
	Damelin, Harold	IG, Treasury	01.24.05	01.24.05	02.17.05	03.09.05	03.17.05	**03.17.05**
	Wagner, Raymond T.	Member, IRS Oversight Brd., Treas.	01.24.05	01.24.05	02.17.05	03.09.05	03.16.05	**03.16.05**
	Brown, Jeffrey Robert	Member, Social Security Advisory Board, SSAB	01.04.05	01.04.05	12.14.05			
	Leavitt, Michael O.	Secretary, HHS	01.04.05	01.04.05	01.19.05	01.25.05	01.26.05	**01.26.05**
Foreign Relations	Graber, Richard	Ambassador to the Czech Republic, State	07.13.06	07.13.06				
	Paulson, Henry M.	U.S. Gov., International Monetary Fund	07.11.06	07.12.06				
	Paulson, Henry M.	U.S. Gov., International Bank for Reconstruction & Development	07.11.06	07.12.06				
	Paulson, Henry M.	U.S. Gov., Inter-American Development Bank	07.11.06	07.12.06				
	Paulson, Henry M.	U.S. Gov., African Development Bank	07.11.06	07.12.06				
	Paulson, Henry M.	U.S. Gov., African Development Fund	07.11.06	07.12.06				
	Paulson, Henry M.	U.S. Gov., Asian Development Bank	07.11.06	07.12.06				
	Paulson, Henry M.	U.S. Gov., European Bank for Reconstruction & Development	07.11.06	07.12.06				

Committee	Name	Position	Intent	Nominated	Hearing	Reported	Floor	Confirmed
	Courville, Cindy Lou	Representative to the African Union, State	07.11.06	07.13.06				
	Goldberg, Philip S.	Ambassador to the Republic of Bolivia, State	07.11.06	07.12.06				
	Rood, John C.	Assistant Secretary, International Security Non-Profileration, State	07.11.06	07.12.06				
	Johnson, Donald C.	Ambassador to the Republic of Equatorial Guinea	06.29.06	06.29.06				
	Foley, Thomas C.	Ambassador to Ireland, State	06.15.06	06.16.06	06.28.06	06.29.06	06.29.06	**06.29.06**
	Cabrera, Cesar	Ambassador to the Republic of Mauritius	06.06.06	06.06.06				
	Blake, Robert O.	Ambassador to the Democratic Socialist Republic of Sri Lanka	05.24.06	05.25.06	06.15.06	06.29.06	06.29.06	**06.29.06**
	Hoagland, Richard E.	Ambassador to the Republic of Armenia	05.23.06	05.23.06	06.28.06			
	Sobel, Clifford M.	Ambassador to the Federated Republic of Brazil	05.23.06	05.23.06	06.22.06	06.29.06	06.29.06	**06.29.06**
	Brown, Gayleatha	Ambassador to the Republic of Benin, State	05.11.06	05.11.06	05.25.06	06.29.06	06.29.06	**06.29.06**
	Coneway, Peter R.	Ambassador to Switzerland, State	05.11.06	05.11.06	06.28.06	06.29.06	06.29.06	**06.29.06**
	Rocca, Christina	U.S. Representative to the Conference on Disarmament, State	05.11.06	05.11.06	07.17.06			
	Symington, W. Stuart	Ambassador to the Republic of Djibouti	05.08.06	05.08.06	05.25.06	06.29.06	06.29.06	**06.29.06**
	Taylor, William B.	Ambassador to Ukraine, State	05.01.06	05.01.06	05.12.06	05.23.06	05.26.06	**05.26.06**
	Liberi, Dawn M.	Amb. to the Islamic Republic of Mauritania, State	05.01.06	05.01.06				
	Wood, Michael	Ambassador to Sweden, State	05.01.06	05.01.06	05.17.06	05.23.06	05.26.06	**05.26.06**
	Bradtke, Robert A.	Ambassador to the Republic of Croatia, State	04.27.06	04.27.06	05.17.06	05.23.06	05.26.06	**05.26.06**
	Foley, April H.	Ambassador to the Republic of Hungary, State	04.25.06	04.25.06	05.17.06	05.23.06	05.26.06	**05.26.06**
	Jacobson, Tracey Ann	Ambassador to the Republic of Tajikistan, State	04.25.06	04.25.06	05.17.06	05.23.06	05.26.06	**05.26.06**
	Vasquez, Gaddi H.	U.S. Representative to the UN for Food and Agriculture	04.25.06	04.25.06	05.24.06	06.29.06	06.29.06	**06.29.06**
	Sullivan, Dan	Assistant Secretary, Economic and Business Affairs, State	04.13.06	04.24.06	05.12.06	05.23.06	05.26.06	**05.26.06**
	Ford, Robert	Ambassador to the Republic of Algeria, State	04.13.06	04.24.06	05.03.06	05.23.06	05.26.06	**05.26.06**
	Rowe, Leslie	Amb. to Papua New Guinea, the Solomon Islands, and Vanuatu	04.13.06	04.24.06	06.19.06	06.29.06	06.29.06	**06.29.06**
	Derse, Anne E.	Ambassador to the Azerbaijan Republic	04.13.06	04.24.06	05.12.06	05.23.06	05.26.06	**05.26.06**
	Cloud, John A.	Ambassador to the Republic of Lithuania	04.06.06	04.06.06	05.17.06	05.23.06	05.26.06	**05.26.06**
	Williamson, John Clint	Ambassador at Large for War Crime Issues	04.06.06	04.06.06	05.24.06	06.29.06	06.29.06	**06.29.06**
	Bost, Eric	Ambassador to the Republic of South Africa	04.04.06	04.05.06	05.25.06	06.29.06	06.29.06	**06.29.06**
	Hughes, Lisa	Ambassador to the Republic of Suriname	04.04.06	04.05.06	05.10.06	05.23.06	05.26.06	**05.26.06**
	Wayne, E. Anthony	Ambassador to Argentina	04.04.06	04.05.06	05.10.06	06.29.06		
	Robinson, David M.	Ambassador to Co-Operative Republic of Guyana	04.04.06	04.05.06	05.10.06	05.23.06	05.26.06	**05.26.06**
	Kirby, Michael	Ambassador to the Republic of Moldova, State	03.16.06	03.27.06	05.17.06	05.23.06	05.26.06	**05.26.06**
	Minton, Mark	Ambassador to Mongolia, State	03.15.06	03.15.06	04.06.06	05.23.06	05.26.06	**05.26.06**
	McCallum, Robert	Ambassador to Australia, State	03.10.06	03.13.06	06.19.06	06.29.06	06.29.06	**06.29.06**
	Tichenor, Warren	U.S. Representative to the European Office of the UN	03.07.06	03.15.06	03.28.06	05.23.06	05.26.06	**05.26.06**
	Ranneberger, Michael E	Ambassador to the Republic of Kenya	03.07.06	03.07.06	05.25.06	06.29.06	06.29.06	**06.29.06**
	Godec, Robert F.	Ambassador to the Republic of Tunisia	03.07.06	03.07.06	05.03.06	05.23.06	05.26.06	**05.26.06**
	Staples, George McDad	Director General, Foreign Service, State	03.02.06	03.02.06	03.28.06	05.10.06	05.19.06	**05.19.06**
	Sauerbrey, Ellen R.	Assistant Secretary, Population, Refugees, and Migration, State	N/A	02.10.06				
	Wallace, Roger W.	Member, Brd.of Direct., Inter-Amer. Foundation	N/A	02.10.06				
	Hogan, Nadina	Member, Brd.of Direct., Inter-Amer. Foundation	N/A	02.10.06				
	Gray, C. Boyden	Representative to the European Union, State	N/A	02.10.06				
	Brister, Patricia	U.S. Representative, Economic and Social Council, UN	02.07.06	02.08.06	03.28.06	05.23.06	05.26.06	**05.26.06**

Committee	Name	Position	Intent	Nominated	Hearing	Reported	Floor	Confirmed
	Chellaraj, Rajkumar	Assistant Secretary, Administration,	01.24.06	01.25.06	03.28.06	05.23.06	05.26.06	**05.26.06**
	Tobias, Randall	Administrator, USAID	01.19.06	02.17.06	03.07.06	03.14.06	03.29.06	**03.29.06**
	Bernanke, Ben S.	U.S. Alternate Governor, International Monetary Fund (IMF)	01.17.05	01.18.06	N/A	02.15.06	02.16.06	**02.16.06**
	Boucher, Richard A.	Assistant Secretary, South Asian Affairs, State	01.17.05	01.18.06	02.16.06	02.16.06	02.17.06	**02.17.06**
	Bliss, Donald T.	U.S. Rep., Council of the International Civil Aviation Organization	01.12.06	01.18.06	N/A	02.15.06	02.16.06	**02.16.06**
	Miller, Richard T.	U.S. Representative, Economic and Social Council, UN	01.06.06	01.25.06	03.08.06	03.14.06	03.16.06	**03.16.06**
	Miller, Richard T.	U.S. Alt. Representative, General Assembly, UN	01.06.06	01.25.06	03.08.06	03.14.06	03.16.06	**03.16.06**
	Sanders, Jackie W.	U.S. Alt. Representative, Special Political Affairs, UN	01.06.06	01.18.06	01.25.06	02.15.06	02.16.06	**02.16.06**
	Wallace, Mark D.	U.S. Representative, Management and Reform, UN	01.06.06	01.18.06	01.25.06	03.14.06	03.16.06	**03.16.06**
	Simon, John	Executive Vice President, OPIC	01.04.06	01.18.06	03.08.06	03.14.06	03.16.06	**03.16.06**
	Butenis, Patricia	Amb. to the People's Republic of Bangladesh, State	01.04.06	01.18.06	02.02.06	02.15.06	02.16.06	**02.16.06**
	Grappo, Gary A.	Amb. to the Sultanate of Oman, State	12.13.05	12.13.05	02.02.06	02.15.06	02.16.06	**02.16.06**
	Higgins, Bradford	Assistant Secretary, CFO, State	11.21.05	12.13.05	01.19.06	02.15.06	02.16.06	**02.16.06**
	Higgins, Bradford	Assistant Secretary, Resource Management and CFO, State	11.21.05	12.13.05	01.19.06	02.15.06	02.16.06	**02.16.06**
	McGee, James D.	Amb. to the Union of Comoros, State	N/A	11.18.05	N/A	02.15.06	02.16.06	**02.16.06**
	Michalak, Michael	U.S. Senior Official to the APEC Forum, State	11.16.05	11.18.05	01.31.06	02.15.06	02.16.06	**02.16.06**
	McMurray, Claudia A.	Assist. Sec., Oceans & Intern. Environ. & Scientific Affairs, State	11.15.05	11.17.05	01.19.06	02.15.06	02.16.06	**02.16.06**
	Payne, Donald M.	U.S. Representative, 60th Session, UN General Assembly	11.09.05	11.10.05	N/A	11.18.05	11.18.05	**11.18.05**
	Royce, Edward Randall	U.S. Representative, 60th Session, UN General Assembly	11.09.05	11.10.05	N/A	11.18.05	11.18.05	**11.18.05**
	Ameri, Goli	U.S. Representative, 60th Session, UN General Assembly	11.09.05	11.10.05	N/A	05.23.06	05.26.06	**05.26.06**
	Acklie, Duane	U.S. Representative, 60th Session, UN General Assembly	11.09.05	11.10.05	N/A	05.23.06	05.26.06	**05.26.06**
	O'Brien, Robert C.	U.S. Representative, 60th Session, UN General Assembly	11.09.05	11.10.05	N/A	05.23.06	05.26.06	**05.26.06**
	Sanderson, Janet Ann	Amb. to the Republic of the Haiti, State	11.07.05	11.09.05	01.25.06	02.15.06	02.16.06	**02.16.06**
	Kenney, Kristie Anne	Amb. to the Republic of the Philippines, State	11.03.05	11.07.05	01.31.06	02.15.06	02.16.06	**02.16.06**
	Weisberg, Robert	Amb. to the Republic of the Congo, State	11.03.05	11.07.05	01.25.06	02.15.06	02.16.06	**02.16.06**
	Browning, Steven	Amb. to the Republic of Uganda, State	11.01.05	11.01.05	01.25.06	02.15.06	02.16.06	**02.16.06**
	Jackson, Jeanine	Amb. to the Republic of Burkina Faso, State	11.01.05	11.01.05	02.08.06	02.15.06	02.16.06	**02.16.06**
	Van Voorst, Carol	Amb. to the Republic of Iceland, State	10.27.05	10.28.05	11.09.05	11.18.05	11.18.05	**11.18.05**
	Wilson, Ross	Amb. to the Republic of Turkey, State	10.27.05	10.28.05	11.09.05	11.18.05	11.18.05	**11.18.05**
	Moller, Patricia	Amb. to the Republic of Burundi, State	10.27.05	10.28.05	01.25.06	02.15.06	02.16.06	**02.16.06**
	Ware, Marilyn	Amb. to the Republic of Finland, State	10.26.05	10.26.05	11.09.05	12.14.05	12.17.05	**12.17.05**
	Jacobs, Janice	Amb. to the Republic of Senegal, State	10.26.05	10.26.05	02.08.06	02.15.06	02.16.06	**02.16.06**
	Allen, Bernadette	Amb. to the Republic of Niger, State	10.26.05	10.26.05	01.25.06	02.15.06	02.16.06	**02.16.06**
	Patterson, Anne	Assist. Sec., International Narcotics and Law Enforcement, State	10.19.05	10.19.05	N/A	10.25.05	11.10.05	**11.10.05**
	McKinnon, Mark	Member, Broadcasting Board of Governors	10.17.05	10.17.05				
	Schlicher, Ronald L.	Amb. to the Republic of Cyprus, State	10.14.05	10.17.05	11.09.05	11.18.05	11.18.05	**11.18.05**
	Wolff, Alejandro Daniel	Deputy U.S. Rep., Amb. Rank, Sec. Council, UN, State	10.14.05	10.17.05	11.08.05	11.18.05	11.18.05	**11.18.05**
	Wolff, Alejandro Daniel	Deputy U.S. Rep., Amb. Rank, Sec. Council, UN, State	10.14.05	10.17.05	11.08.05	11.18.05	11.18.05	**11.18.05**
	Bergner, Jeffrey Thoma	Assistant Secretary, Legislative Affairs, State	10.05.05	10.06.05	10.25.05	11.02.05	11.04.05	**11.04.05**
	McCaw, Susan	Amb. to the Republic of Austria, State	10.05.05	10.06.05	10.20.05	10.25.05	10.28.05	**10.28.05**
	Taubman, Nicholas F.	Amb. To Romania, State	10.05.05	10.06.05	10.20.05	10.25.05	10.28.05	**10.28.05**
	Spellings, Margaret	U.S. Rep. for the Gen. Conf. of the UN Ed., Scien., and Cult. Org	09.29.05	09.29.05	N/A	N/A	09.30.05	**09.30.05**

Committee	Name	Position	Intent	Nominated	Hearing	Reported	Floor	Confirmed
	Frazer, Jendayi Elizabeth	Member, Brd of Directors, African Development Foundation	09.27.05	09.28.05	N/A	10.05.05	10.07.05	**10.07.05**
	Hale, David	Amb. To the Hashemite Kingdom of Jordan, State	09.22.05	09.22.05	10.19.05	10.25.05	10.28.05	**10.28.05**
	Whitney, Benson K.	Amb. To the Republic of Norway, State	09.21.05	09.22.05	10.20.05	10.25.05	10.28.05	**10.28.05**
(Recess Appointment: 08.01.05)	Bolton, John R.	U.S. Rep., UN, State	N/A	09.19.05				
(Recess Appointment: 08.01.05)	Bolton, John R.	U.S. Rep., Amb. Rank, Sec. Council, UN, State	N/A	09.19.05				
	Arietti, Michael R.	Amb. to the Republic of Rwanda, State	09.13.05	09.15.05	10.06.05	10.25.05	10.28.05	**10.28.05**
	Martinez, Carmen M.	Amb. to the Republic of Zambia, State	09.09.05	09.13.05	10.06.05	10.25.05	10.28.05	**10.28.05**
	***Gambatesa, Donald A.**	Inspector General, USAID	09.09.05	09.13.05	10.06.05	11.02.05	12.17.05	**12.17.05**
	Vershbow, Alexander R	Amb. to the Republic of Korea, State	08.31.05	09.06.05	09.22.05	10.05.05	10.07.05	**10.07.05**
(Recess Appointment: 01.04.06)	Sauerbrey, Ellen R.	Assistant Secretary, Population, Refugees, and Migration, State	08.31.05	09.06.05	10.25.05			
	Dunn, David B.	Amb. to the Togolese Republic, State	08.25.05	09.06.05	10.06.05	10.25.05	10.28.05	**10.28.05**
	Shannon, Thomas A.	Assistant Secretary, Western Hemisphere Affairs, State	08.16.05	09.06.05	09.21.05	10.05.05	10.07.05	**10.07.05**
	Johnson, Brenda	Amb. to Jamaica, State	08.16.05	09.06.05	09.21.05	10.05.05	10.07.05	**10.07.05**
	Danilovich, John J.	Chief Executive Officer, Millennium Challenge Corporation	08.11.05	09.19.05	09.27.05	10.05.05	10.07.05	**10.07.05**
	Schafer, Jacqueline E.	Assistant Administrator, Econ. Growth, Agric., and Trade, USAID	08.11.05	09.06.05	09.30.05	10.05.05	10.07.05	**10.07.05**
(Withdrawn on 10.17.05)	McKinnon, Mark	Member, Broadcasting Board of Governors	08.09.05	09.06.05	N/A	N/A	N/A	N/A
	Shiner, Josette S.	U.S. Alt. Gov., International Bank for Recon. & Develop., State	07.29.05	07.29.05	N/A	10.05.05	10.07.05	**10.07.05**
	Rooney, Lawrence F.	Amb. to the Holy See, State	07.29.05	07.29.05	09.19.05	10.05.05	10.07.05	**10.07.05**
	McCormick, William	Amb. to New Zealand and Amb. to Samoa, State	07.28.05	07.28.05	09.22.05	10.05.05	10.07.05	**10.07.05**
	Arnall, Roland	Amb. to the Kingdom of the Netherlands, State	07.28.05	07.28.05	10.20.05	11.02.05	02.08.06	**02.08.06**
	Lowenkron, Barry F.	Assist. Sec., Democracy, Human Rights & Labor, State	07.28.05	07.28.05	09.30.05	10.05.05	10.07.05	**10.07.05**
	Hoffman, Alfred	Amb. to Portugal, State	07.27.05	07.27.05	09.19.05	10.05.05	10.07.05	**10.07.05**
	Ricciardone, Francis J.	Amb. to the Arab Republic of Egypt, State	07.22.05	07.25.05	07.27.05	07.29.05	07.29.05	**07.29.05**
	Jones, Richard H.	Amb. to the State of Israel, State	07.22.05	07.25.05	07.27.05	07.29.05	07.29.05	**07.29.05**
(Recess Appointment: 01.17.06)	Gray, C. Boyden	Representative to the European Union, State	07.22.05	07.25.05	09.19.05	10.25.05		
	Dorn, Jennifer L.	Alt. Exec. Director, Inter. Bank for Reconstruction and Develop.	07.22.05	07.25.05	10.06.05	10.25.05	10.28.05	**10.28.05**
	Burns, William J.	Amb. to the Russian Federation, State	07.21.05	07.21.05	07.27.05	07.29.05	07.29.05	**07.29.05**
	Timken, William Rober	Amb. to the Federal Republic of Germany, State	07.19.05	07.20.05	07.27.05	07.29.05	07.29.05	**07.29.05**
	Cason, James C.	Amb. to the Republic of Paraguay, State	07.11.05	07.12.05	10.26.05	11.02.05	11.04.05	**11.04.05**
	Herbold, Patricia L.	Amb. to the Republic of Singapore, State	07.11.05	07.12.05	09.22.05	10.05.05	10.07.05	**10.07.05**
	Langdale, Mark	Amb. to the Republic of Costa Rica, State	06.30.05	06.30.05	09.21.05	10.05.05	10.07.05	**10.07.05**
	Frazer, Jendayi E.	Assistant Secretary, African Affairs, State	06.30.05	06.30.05	07.22.05	07.26.05	07.29.05	**07.29.05**
	Silverberg, Kristen	Assistant Secretary, International Organization Affairs, State	06.29.05	06.29.05	07.22.05	07.26.05	07.29.05	**07.29.05**
	Mosbacher, Robert A.	President, Overseas Private Investment Corporation	06.29.05	06.29.05	09.08.05	10.05.05	10.07.05	**10.07.05**
	Cain, James	Amb. to Denmark, State	06.29.05	06.29.05	07.18.05	07.26.05	07.29.05	**07.29.05**
	Shiner, Josette S.	Under Sec., Econ., Business and Agricultural Affairs, State	06.28.05	06.28.05	07.22.05	07.26.05	07.29.05	**07.29.05**
	Retzer, Michael	Amb. to the United Republic of Tanzania, State	06.28.05	06.28.05	07.21.05	07.26.05	07.29.05	**07.29.05**
	Hillen, John	Assistant Secretary, Political-Military Affairs, State	06.28.05	06.28.05	09.30.05	10.05.05	10.07.05	**10.07.05**
	Milovanovic, Gillian A.	Amb. to the Former Yugoslav Republic of Macedonia, State	06.28.05	06.28.05	07.18.05	07.26.05	07.29.05	**07.29.05**
	Hill, Kent R.	Assistant Administrator, Global Health, USAID	06.23.05	06.23.05	09.30.05	10.05.05	10.07.05	**10.07.05**
	Tuttle, Robert H.	Amb. to the United Kingdom of Great Britain and N. Ireland,	06.09.05	06.09.05	06.29.05	06.30.05	06.30.05	**06.30.05**
	Spogli, Ronald	Amb. to the Italian Republic, State	06.09.05	06.09.05	06.29.05	06.30.05	06.30.05	**06.30.05**

Committee	Name	Position	Intent	Nominated	Hearing	Reported	Floor	Confirmed
	Crumpton, Henry	Coordinator, Counterterrorism, Amb. at Large, State	06.09.05	06.09.05	07.14.05	07.26.05	07.29.05	**07.29.05**
	Beyrle, John R.	Amb. to the Republic of Bulgaria, State	06.03.05	06.06.05	06.29.05	06.30.05	06.30.05	**06.30.05**
	Ford, Charles A.	Amb. to the Republic of Honduras, State	06.03.05	06.06.05	09.21.05	10.05.05	10.07.05	**10.07.05**
	Peterson, Katherine H.	Amb. to the Republic of Botswana, State	06.03.05	06.06.05	07.21.05	07.26.05	07.29.05	**07.29.05**
	Yovanovitch, Marie L.	Amb. to the Kyrgyz Rupublic, State	06.03.05	06.06.05	06.29.05	06.30.05	06.30.05	**06.30.05**
	Eastham, Alan Walter	Amb. to the Republic of Malawi, State	06.01.05	06.06.05	07.21.05	07.26.05	07.29.05	**07.29.05**
	Schulte, Gregory L.	U.S. Representative, Vienna Office of the UN, State	05.26.05	05.26.05	06.15.05	06.22.05	06.24.05	**06.24.05**
	Schulte, Gregory L.	U.S. Representative to the IAEA, State	05.26.05	05.26.05	06.15.05	06.22.05	06.24.05	**06.24.05**
	Neuman, Ronald E.	Ambassador to the Islamic Republic of Afghanistan, State	05.26.05	05.26.05	06.15.05	06.22.05	06.24.05	**06.24.05**
	Boyer, Jan E.	U.S. Alternate Exec. Director, Inter-American Develop. Bank	05.24.05	05.25.05	09.08.05	10.05.05	10.07.05	**10.07.05**
	Tefft, John F.	Amb. to Georgia, State	05.17.05	05.17.05	05.24.05	05.26.05	05.26.05	**05.26.05**
	Jewell, Linda	Amb. to Ecuador, State	05.17.05	05.17.05	05.25.05	05.26.05	05.26.05	**05.26.05**
	Dinger, Larry Miles	Amb. to the Republic of the Fiji Islands, Republic of Nauru,						
		Kingdom of Tonga, Republic of Kiribati, and Tuvalu, Stat	05.13.05	05.16.05	06.21.05	06.22.05	06.24.05	**06.24.05**
	Nuland, Victoria	U.S. Permanent Representative, Council of NATO	05.13.05	05.16.05	05.24.05	05.26.05	05.26.05	**05.26.05**
	Hess, Michael E.	Associate Administrator, Bureau for Democracy, Conflict,						
		and Humanitarian Response, USAID	05.13.05	05.16.05	06.15.05	06.22.05	06.24.05	**06.24.05**
	Trivelli, Paul A.	Amb. to the Republic, Nicaragua, State	05.13.05	05.16.05	05.25.05	05.26.05	05.26.05	**05.26.05**
	Wagner, Anne	Amb. to the Grand Duchy of Luxembourg, State	05.13.05	05.16.05	05.26.05	06.15.05	06.16.05	**06.16.05**
	McCulley, Terence P.	Amb. to Republic of Mali, State	05.13.05	05.16.05	06.08.05	06.15.05	06.16.05	**06.16.05**
	Bridgewater, Pamela	Amb. to Ghana, State	05.11.05	05.11.05	06.08.05	06.15.05	06.16.05	**06.16.05**
	Eaton, William Allan	Amb. to Panama, State	05.10.05	05.11.05	05.25.05	05.26.05	05.26.05	**05.26.05**
	Fore, Henrietta H.	Under Secretary, Management, State	05.10.05	05.11.05	06.09.05	07.26.05	07.29.05	**07.29.05**
	Khalilzad, Zalmay	Amb. to Iraq, State	05.09.05	05.09.05	06.07.05	06.15.05	06.16.05	**06.16.05**
	Derham, James M.	Amb. to the Republic of Guatemala, State	05.06.05	05.09.05	05.25.05	05.26.05	05.26.05	**05.26.05**
	Dieter, Robert Johann	Amb. to Belize, State	05.06.05	05.09.05	05.25.05	06.15.05	06.16.05	**06.16.05**
	Vallee, Rodolphe M.	Amb. to the Slovak Republic, State	05.06.05	05.09.05	05.26.05	06.15.05	06.16.05	**06.16.05**
	Finley, Julie	U.S. Rep., Org. for Sec. and Cooperation in Europe, State	04.27.05	04.28.05	05.24.05	06.15.05	06.16.05	**06.16.05**
	Griffin, Richard J.	Assistant Secretary for Diplomatic Security, State	04.27.05	04.28.05	06.09.05	06.15.05	06.16.05	**06.16.05**
	Griffin, Richard J.	Director, Office of Foreign Missions, State	04.27.05	04.28.05	06.09.05	06.15.05	06.16.05	**06.16.05**
	Wilkins, David Horton	Amb. to Canada, State	04.27.05	04.27.05	05.25.05	05.26.05	05.26.05	**05.26.05**
	Mussomeli, Joseph A.	Amb. to the Kingdom of Cambodia, State	04.27.05	04.28.05	06.21.05	06.22.05	06.24.05	**06.24.05**
	Booth, Donald E.	Amb. to the Republic of Liberia, State	04.27.05	04.28.05	06.08.05	06.15.05	06.16.05	**06.16.05**
	Bordonaro, Molly H.	Amb. to the Republic of Malta, State	04.27.05	04.28.05	05.26.05	06.15.05	06.16.05	**06.16.05**
	Holland, Robert B.	Exec. Director, Inter. Bank for Reconstruction and Develop.	04.21.05	04.25.05	09.08.05	09.22.05	09.22.05	**09.22.05**
	Pierce, Roger Dwayne	Amb. to Republic of Cape Verde, State	04.21.05	04.25.05	06.08.05	06.15.05	06.16.05	**06.16.05**
	Stapleton, Craig	Amb. to France, State	04.12.05	04.14.05	05.24.05	06.15.05	06.16.05	**06.16.05**
	Skoden, Emil M.	Amb. to the State of Brunei Darussalam, State	04.08.05	04.14.05	06.21.05	06.22.05	06.24.05	**06.24.05**
	Aguirre, Eduardo	Amb. to Spain, State	04.08.05	04.14.05	05.24.05	06.15.05	06.16.05	**06.16.05**
	McCormack, Sean Ian	Assistant Secretary, Public Affairs, State	03.24.05	04.04.05	05.26.05	05.26.05	05.26.05	**05.26.05**
(Recess Appointment: 08.01.05)	**Bolton, John R.**	U.S. Rep., UN, State (Returned to POTUS: 7.29.05)	03.17.05	03.17.05	04.11.05	05.12.05	N/A	N/A
(Recess Appointment: 08.01.05)	**Bolton, John R.**	U.S. Rep., Amb. Rank, Sec. Council, UN, State (Returned)	03.17.05	03.17.05	04.11.05	05.12.05	N/A	N/A

Committee	Name	Position	Intent	Nominated	Hearing	Reported	Floor	Confirmed
	Powell, Dina Habib	Assistant Secretary, Educational and Cultural Affairs, State	03.14.05	04.28.05	05.26.05	06.22.05	06.24.05	**06.24.05**
	Hughes, Karen P.	Under Secretary, Public Diplomacy	03.14.05	06.29.05	07.22.05	07.26.05	07.29.05	**07.29.05**
	Joseph, Robert	Under Sec., Arms Control and International Security, State	03.11.05	03.14.05	04.13.05	05.26.05	05.26.05	**05.26.05**
	Fried, Daniel	Asst. Sec., European Affairs, State	03.08.05	03.08.05	04.13.05	04.28.05	04.28.05	**04.28.05**
	Boschwitz, Rudolph E.	U.S. Rep., Human Rights Comm., Econ. and Soc. Council, UN	03.04.05	03.04.05	03.15.05	03.15.05	03.17.05	**03.17.05**
	Hill, Christopher R.	Asst. Sec., E. Asian and Pac. Affairs, State	03.04.05	03.04.05	03.15.05	03.15.05	03.17.05	**03.17.05**
	Hanley, Christopher J.	Member, Board of Directors, OPIC	02.28.05	02.28.05	N/A	06.15.05	06.16.05	**06.16.05**
	Welch, C. David	Asst. Sec., Near East. Affairs, State	02.14.05	02.14.05	03.11.05	03.15.05	03.17.05	**03.17.05**
	Burns, R. Nicholas	Under Sec., Political Affairs, State	02.14.05	02.14.05	03.11.05	03.15.05	03.17.05	**03.17.05**
	Bellinger, John B.	Legal Adviser, State	02.14.05	02.14.05	03.11.05	03.15.05	03.15.05	**04.06.05**
(Withdrawn on 11.01.05)	Noreiga, Roger F.	Member, Brd.of Direct., Inter-Amer. Foundation(Renom 01.04.05)	02.14.05	02.14.05	N/A	N/A	N/A	N/A
(Recess Appointment: 01.19.05)	Franco, Adolfo A.	Member, Brd.of Direct., Inter-Amer. Foundation(Renom 01.04.05)	02.14.05	02.14.05				
	Zoellick, Robert B.	Deputy Secretary, State	02.10.05	02.10.05	02.15.05	02.15.05	02.16.05	**02.16.05**
	Schieffer, John Thomas	Amb., Extraordinary & Plenipotentiary to Japan, State	01.24.05	01.24.05	03.15.05	03.15.05	03.17.05	**03.17.05**
	DeTrani, Joseph R.	Amb. Rank, Special Envoy for 6 Party Talks	01.24.05	01.24.05	03.15.05	03.15.05	03.17.05	**03.17.05**
	Balton, David B.	Amb. Rank, Dep. Asst. Sec., Ocean/Fisheries, State	01.24.05	01.24.05	03.15.05	03.15.05	03.16.05	**03.16.05**
	Snyder, Jay T.	Member, U.S. Advisory Comm. on Public Dip.	01.24.05	01.24.05	N/A	06.15.05	06.16.05	**06.16.05**
	Vaughn, Jack	Member, Brd.of Direct., Inter-Amer. Foundation	01.24.05	01.24.05				
(Recess Appointment: 01.04.06)	Wallace, Roger W.	Member, Brd.of Direct., Inter-Amer. Foundation	01.24.05	01.24.05				
	Plasencia, Jorge A.	Member, Advisory Board for Cuba Broadcasting	01.24.05	01.24.05	N/A	06.15.05	06.16.05	**06.16.05**
	Tomlinson, Kenneth Y.	Member, Broadcasting Board of Governors	01.24.05	01.24.05				
	Tomlinson, Kenneth Y.	Chairman, Broadcasting Board of Governors	01.24.05	01.24.05				
	Hirschberg, D. Jeffrey	Member, Broadcasting Board of Governors	01.24.05	01.24.05				
(Recess Appointment: 01.04.06)	Hogan, Nadina	Member, Brd.of Direct., Inter-Amer. Foundation	01.24.05	01.24.05				
	Krongard, Howard J.	IG, State	01.24.05	01.24.05	03.15.05	03.15.05	04.13.05	**04.27.05**
	Rice, Condoleezza	Secretary, State	01.04.05	01.04.05	1.18-19.05	01.20.05	01.26.05	**01.26.05**
HELP	Borders, Carmel	National Institute for Literacy Advisory Board	06.27.06	06.28.06				
	Deshler, Donald	National Institute for Literacy Advisory Board	06.27.06	06.28.06				
	Enriquez, Blanca E.	National Institute for Literacy Advisory Board	06.27.06	06.28.06				
	Mathes, Patricia	National Institute for Literacy Advisory Board	06.27.06	06.28.06				
	McFadden, Eliza	National Institute for Literacy Advisory Board	06.27.06	06.28.06				
	Shanahan, Timothy	National Institute for Literacy Advisory Board	06.27.06	06.28.06				
	Hunt, Roger L.	Harry S. Truman Scholarship Foundation	06.22.06	06.26.06				
	Kidde, John E.	Harry S. Truman Scholarship Foundation	06.22.06	06.26.06				
	Peyton, John	Harry S. Truman Scholarship Foundation	06.22.06	06.26.06				
	Abbott, Mark R.	National Science Board, NSF	06.15.06	06.16.06				
	Benbow, Camilla	National Science Board, NSF	06.15.06	06.16.06				
	Bruer, John T.	National Science Board, NSF	06.15.06	06.16.06				
	Galloway, Patricia	National Science Board, NSF	06.15.06	06.16.06				
	Griffiths, Jose Marie	National Science Board, NSF	06.15.06	06.16.06				
	Hess, Karl	National Science Board, NSF	06.15.06	06.16.06				

Committee	Name	Position	Intent	Nominated	Hearing	Reported	Floor	Confirmed
	Taylor, Thomas	National Science Board, NSF	06.15.06	06.16.06				
	Thompson, Richard F.	National Science Board, NSF	06.15.06	06.16.06				
	Bunting, Josiah	National Council on the Humanities	06.15.06	06.16.06				
	Habeck, Mary	National Council on the Humanities	06.15.06	06.16.06				
	Martin, Robert S.	National Council on the Humanities	06.15.06	06.16.06				
	McClay, Wilfred	National Council on the Humanities	06.15.06	06.16.06				
	Piccolomini, Manfredi	National Council on the Humanities	06.15.06	06.16.06				
	Winik, Jay	National Council on the Humanities	06.15.06	06.16.06				
	Weinstein, Kenneth	National Council on the Humanities	06.15.06	06.16.06				
	Dougherty, Elizabeth	Member, National Mediation Board	05.24.06	05.25.06				
	Vaughn, John R.	Member, National Council on Disability	05.08.06	05.09.06				
	Carlson, Victoria	Member, National Council on Disability	05.08.06	05.09.06				
	Colley, Chad	Member, National Council on Disability	05.08.06	05.09.06				
	Mattheiss, Lisa	Member, National Council on Disability	05.08.06	05.09.06				
	Justesen, Troy R.	Assistant Secretary, Vocational and Adult Ed., Education	05.08.06	05.08.06				
	Berger, Katherine	Member, National Museum and Library Services Board	05.03.06	05.05.06				
	Brosius, Karen	Member, National Museum and Library Services Board	05.03.06	05.05.06				
	Miaoulis, Ioannis	Member, National Museum and Library Services Board	05.03.06	05.05.06				
	Pickett, Sandra	Member, National Museum and Library Services Board	05.03.06	05.05.06				
	Orr-Cahall, Christina	Member, National Museum and Library Services Board	05.03.06	05.05.06				
	Starr, Kevin Owen	Member, National Museum and Library Services Board	05.03.06	05.05.06				
	Warder, Lawrence A.	CFO, Department of Education	04.25.06	04.25.06				
	Cooper, Ronald	General Counsel, EEOC	03.27.06	03.27.06				
	Tredick, Peter	Member, National Mediation Board	03.27.06	03.27.06				
	Hoglander, Harry	Member, National Mediation Board	03.27.06	03.27.06				
	von Eshenbach, Andrew	Commissioner, FDA, HHS	03.15.06	03.15.06				
	Stagg, J.C.A.	Member, Brd. of Trust., James Madison Mem. Fellowship Found.	03.13.06	03.13.06	N/A	05.17.06	05.19.06	**05.19.06**
	Chiles, Jonann E.	Member, Brd. Of Directors, Legal Services Corporation	03.13.06	03.13.06	N/A	06.28.06	06.29.06	**06.29.06**
	Bridges, Jerry Gayle	CFO, Corporation for National and Community Service	03.07.06	03.07.06	N/A	05.17.06	05.19.06	**05.19.06**
	Kirsanow, Peter N.	Member, National Labor Relations Board	N/A	02.10.06				
	Schaumber, Peter	Member, National Labor Relations Board	N/A	02.10.06				
	Meisburg, Ronald E.	General Counsel, National Labor Relations Board	N/A	02.10.06				
	Rosenfeld, Arthur F.	Director, Federal Mediation and Conciliation Service	N/A	02.10.06				
	Walsh, Dennis P.	Member, National Labor Relations Board	N/A	02.10.06				
	Goldsmith, Stephen	Member, Brd.of Direct., CNCS	N/A	02.10.06				
	DeCamp, Paul	Administrator, Wage and Hour Division, DoL	01.30.06	01.31.06				
	Juaristi, Vince J.	Member, Brd.of Direct., CNCS	12.21.05	12.21.05	N/A	05.17.06	05.19.06	**05.19.06**
(Recess Appointment: 01.04.06)	Goldsmith, Stephen	Member, Brd.of Direct., CNCS	12.19.05	12.20.05				
	Clark, Michell C.	Assistant Secretary, Management, Education	12.13.05	12.13.05	N/A	03.08.06	03.13.06	**03.13.06**
	Radice, Anne-Imelda	Director, Institute of Museum and Library Services	12.13.05	12.13.05	N/A	03.08.06	03.13.06	**03.13.06**
(Recess Appointment: 01.04.06)	Kirsanow, Peter N.	Member, National Labor Relations Board	11.15.05	11.17.05				
	Silver, Ron	Member, United States Institute of Peace	10.06.05	10.06.05				

Committee	Name	Position	Intent	Nominated	Hearing	Reported	Floor	Confirmed
	Van Rest, Judy	Member, United States Institute of Peace	10.06.05	10.06.05				
	Singleton, Sarah M.	Member, Brd. Of Directors, Legal Services Corporation	09.29.05	10.06.05	N/A	03.08.06	03.13.06	**03.13.06**
	Elshtain, Jean B.	Member, National Council on the Humanities	09.29.05	10.17.05	N/A	03.08.06	03.13.06	**03.13.06**
	Guelzo, Allen C.	Member, National Council on the Humanities	09.29.05	10.17.05	N/A	03.08.06	03.13.06	**03.13.06**
(Withdrawn on 01.18.06)	Hickok, Eugene	Member, National Council on the Humanities	09.29.05	10.17.05	N/A	N/A	N/A	N/A
	Talbert, Kent D.	General Counsel, Education	09.27.05	09.28.05	N/A	05.17.06	05.19.06	**05.19.06**
	Thompson, Horace A.	Member, Occupational Safety and Health Review Commission	09.27.05	09.28.05	N/A	05.17.06	05.19.06	**05.19.06**
(Recess Appointment: 08.31.05)	Schaumber, Peter	Member, National Labor Relations Board	N/A	09.19.05				
	Stickler, Richard	Assistant Secretary, Mine Safety and Health, DOL	09.15.05	09.15.05	01.31.06	03.08.06		
	Foulke, Edwin G.	Assistant Secretary, Occupational Safety and Health, DOL	09.15.05	09.15.05	01.31.06	03.08.06	03.13.06	**03.13.06**
	Hofflund, Mark	Member, National Council on the Arts	07.29.05	07.29.05	N/A	10.19.05	10.21.05	**10.21.05**
	Earp, Naomi C.	Member, Equal Employment Opportunity Commission (Reapp.)	N/A	07.29.05	N/A	10.19.05	10.21.05	**10.21.05**
	Griffin, Christine M.	Member, Equal Employment Opportunity Commission	07.28.05	07.28.05	N/A	10.19.05	10.21.05	**10.21.05**
(Recess Appointment: 04.19.06)	Madras, Bertha K.	Dep. Director, Demand Reduction, National Drug Control Policy	07.27.05	07.27.05	N/A	10.19.05	N/A	N/A
	Schneider, Mark S.	Commissioner, Education Statistics, Education	07.27.05	07.27.05	N/A	10.19.05	10.21.05	**10.21.05**
	Ashworth, Sandra F.	Mem., National Commission on Libraries & Information Science	07.27.05	07.27.05	N/A	10.19.05	10.21.05	**10.21.05**
	Cellucci, Jan	Mem., National Commission on Libraries & Information Science	07.27.05	07.27.05	N/A	10.19.05	10.21.05	**10.21.05**
	Rivers, Sherry D.	Mem., National Commission on Libraries & Information Science	07.27.05	07.27.05	N/A	10.19.05	10.21.05	**10.21.05**
(Recess Appointment: 01.04.06)	Rosenfeld, Arthur F.	Director, Federal Mediation and Conciliation Service	07.21.05	07.21.05				
	Cole, Bruce	Chairperson, National Endowment for the Humanities	07.15.05	07.18.05	N/A	11.18.05	12.17.05	**12.17.05**
(Recess Appointment: 01.04.06)	Meisburg, Ronald E.	General Counsel, National Labor Relations Board	06.29.05	06.29.05				
	Agwunobi, John O.	Assistant Secretary, Health, HHS	06.29.05	06.29.05	N/A	10.19.05	12.17.05	**12.17.05**
(Recess Appointment: 08.31.05)	**Schaumber, Peter**	Member, National Labor Relations Board	06.29.05	06.29.05	N/A	N/A	N/A	N/A
	Halaska, Terrell	Assistant Secretary, Congressional Affairs, Education	06.29.05	06.29.05	N/A	07.27.05	07.28.05	**07.28.05**
	Monroe, Stephanie	Assistant Secretary, Civil Rights, Education	06.23.05	06.23.05	N/A	12.14.05	12.17.05	**12.17.05**
	Johnson, Henry Louis	Assistant Secretary, Elementary and Secondary Education, Ed	06.01.05	06.06.05	N/A	07.27.05	07.28.05	**07.28.05**
	Olsen, Kathie L.	Deputy Director, National Science Foundation	05.24.05	05.25.05	N/A	07.21.05	07.22.05	**07.22.05**
	Luce, Tom	Assistant Secretary, Planning, Eval., and Policy Develop., Education	05.20.05	05.23.05	N/A	06.29.05	06.30.05	**06.30.05**
	Holen, Arlene	Member, Federal Mine Safety and Health Review Commission	05.20.05	05.23.05	N/A	03.08.06		
	***Ciccolella, Charles S.**	Assistant Secretary, Veterans' Employment and Training, DOL	05.17.05	05.17.05	N/A	07.29.05	07.29.05	**07.29.05**
	Sullivan, Kevin F.	Assistant Secretary, Communications and Outreach, Education	04.28.05	04.28.05	N/A	07.27.05	07.28.05	**07.28.05**
(Recess Appointment: 01.17.06)	Walsh, Dennis P.	Member, National Labor Relations Board	04.27.05	04.27.05				
	Simon, Raymond	Deputy Secretary, Education	04.15.05	04.15.05	N/A	05.18.05	05.26.05	**05.26.05**
	Dolan, Michael	Member, Brd.of Direct., CNCS	03.29.05	04.04.05				
(Withdrawn on 04.06.06)	Duncan, Robert M.	Member, Brd.of Direct., CNCS	03.29.05	04.04.05	N/A	N/A	N/A	N/A
	Wang, Kim	Mem., Nat. Museum and Library Services Board	03.11.05	03.14.05	N/A	05.25.05	05.26.05	**05.26.05**
	Crawford, Lester M.	Commissioner, Food & Drugs, HHS	02.15.05	02.15.05	03.17.05	06.20.05	07.18.05	**07.18.05**
(Withdrawn on 12.13.05)	*Flippen, Edward L.	IG, Corporation for Nat'l and Community Services	01.24.05	02.10.05	03.09.05	03.09.05	N/A	N/A
	Ruch, Charles P.	Member, Brd. of Trustees, Barry Goldwater						
		Scholarship & Excellence in Ed. Foundation	01.24.05	01.24.05	N/A	05.25.05	05.26.05	**05.26.05**
	Meisburg, Ronald E.	Member, National Labor Relations Board (Withdrawn)	01.24.05	01.24.05	N/A	N/A	N/A	N/A
	Perdue, George	Member, Brd. of Trust., James Madison Mem. Fellowship Found.	01.24.05	01.24.05	N/A	03.08.06	03.13.06	**03.13.06**

Committee	Name	Position	Intent	Nominated	Hearing	Reported	Floor	Confirmed
	Phillips, Bernice	Member, Brd. of Directors, Legal Services Corp.	01.24.05	01.24.05	N/A	07.27.05	07.28.05	**07.28.05**
	Fuentes, Thomas A.	Member, Brd. of Directors, Legal Services Corp.	01.24.05	01.24.05	N/A	07.27.05	07.28.05	**07.28.05**
	Robinson, Harry	Member, National Museum Services Board	01.24.05	01.24.05	N/A	05.25.05	05.26.05	**05.26.05**
	Ramey, Craig T.	Member, Brd. Of Directors, Nat'l Brd. for Ed. Sciences	01.24.05	01.24.05	N/A	03.08.06	03.13.06	**03.13.06**
	Greene, A. Wilson	Mem., Nat. Museum and Library Services Board	01.24.05	01.24.05	02.10.05	02.10.05	02.14.05	**02.14.05**
	Strauch, Katrina P.	Mem., Nat. Museum and Library Services Board	01.24.05	01.24.05	02.10.05	02.10.05	02.14.05	**02.14.05**
	Spellings, Margaret	Secretary, Education	01.04.05	01.04.05	01.06.05	01.06.05	01.20.05	**01.20.05**
Homeland Security and Governmental Affairs	McMillin, Stephen S.	Deputy Director, OMB	06.09.06	06.12.06	07.13.06			
	Beyer, Wayne	Member, Federal Labor Relations Authority	06.06.06	06.06.06				
	Blackburne-Rigsby, Anna	Associate Judge for the DC Court of Appeals	05.25.06	05.25.06	07.11.06			
	Thompson, Phyllis	Associate Judge for the DC Court of Appeals	05.25.06	05.25.06	07.11.06			
	Williams, Ellen C.	Governor, United States Postal Service	05.08.06	05.09.06	06.28.06			
	***Portman, Rob**	Director, OMB	04.18.06	04.27.06	05.17.06	05.22.06	05.26.06	**05.26.06**
	Denett, Paul	Administrator, Federal Procurement Policy, OMB	04.17.06	04.24.06	06.20.06			
	Paulison, R. David	Under Secretary, Federal Emergency Management, DHS	04.06.06	04.06.06	05.24.06	05.25.06	05.26.06	**05.26.06**
	Doan, Lurita Alexis	Administrator, General Services Administration (GSA)	04.06.06	04.06.06	05.22.06	05.25.06	05.26.06	**05.26.06**
	Barnett, Mickey D.	Governor, United States Postal Service	03.02.06	03.02.06	06.28.06			
	Tobin, Katherine C.	Governor, United States Postal Service	03.02.06	03.02.06	06.28.06			
	Cusick, Robert I.	Director, Office of Government Ethics	02.13.06	02.13.06	05.18.06	05.22.06	05.26.06	**05.26.06**
	Henke, Tracy A.	Director, State and Local Govt., Coordination & Preparedness, DHS	N/A	02.10.06				
	Myers, Julie L.	Assist. Sec., Bureau of Immigration and Customs Enforcement, DHS	N/A	02.10.06				
	Norquist, David L.	CFO, DHS	01.17.06	01.18.06	05.08.06	05.22.06	05.26.06	**05.26.06**
	Gray, S. Pamela	Judge of the D.C. Superior Court	01.11.06	01.25.06				
	Dhillon, Uttam	Director, Counternarcotics Enforcement, DHS	11.10.05	11.10.05	03.31.06	05.02.06	05.12.06	**05.12.06**
	Dalton, Carol A.	Associate Judge of the D.C. Superior Court	N/A	11.09.05				
	Acton, Mark	Commissioner, Postal Rate Commission	11.03.05	11.07.05	03.31.06	05.02.06		
	***Gambatesa, Donald A.**	Inspector General, USAID	N/A	N/A	N/A	12.14.05	12.17.05	**12.17.05**
	Foresman, George W.	Under Secretary, Information & Infrastructure Protection, DHS	10.21.05	10.21.05	12.08.05	12.15.05	12.17.05	**12.17.05**
	***Opfer, George J.**	Inspector General, Veterans Affairs	N/A	10.18.05	N/A	11.07.05	11.10.05	**11.10.05**
(Recess Appointment: 01.04.06)	Henke, Tracy A.	Director, State and Local Govt., Coordination & Preparedness, DHS	07.13.05	07.14.05	12.08.05			
	Baker, Stewart A.	Assistant Secretary, Policy, DHS	07.13.05	07.14.05	09.15.05	09.22.05	10.07.05	**10.07.05**
(Recess Appointment: 01.04.06)	*Myers, Julie L.	Assist. Sec., Bureau of Immigration and Customs Enforcement, DHS	06.29.05	06.29.05	09.15.05	10.07.05		
	Thorson, Eric M.	Inspector General, Small Business Administration	06.28.05	06.28.05	03.01.06	03.29.06	03.31.06	**03.31.06**
	Kiko, Colleen Duffy	General Counsel, FLRA	06.23.05	06.23.05	09.13.05	09.22.05	10.07.05	**10.07.05**
	Rose, Mary M.	Member, Merit Systems Protection Board	06.23.05	06.23.05	09.13.05	12.15.05	12.17.05	**12.17.05**
	Fisher, John R.	Assoc. Judge of the DC Court of Appeals	N/A	06.06.05	09.13.05	09.22.05	10.07.05	**10.07.05**
	***Hawley, Edmund S.**	Asst. Sec., Transportation Security Administration, DHS	05.06.05	05.19.05	07.18.05	07.21.05	07.22.05	**07.22.05**
	Skinner, Richard L.	Inspector General, DHS	04.28.05	04.28.05	07.18.05	07.21.05	07.28.05	**07.28.05**
	Perry, Philip J.	General Counsel, DHS	03.29.05	04.04.05	05.19.05	05.25.05	06.08.05	**06.08.05**
	Springer, Linda M.	Director, OPM	03.18.05	04.04.05	06.15.05	06.22.05	06.24.05	**06.24.05**
	Combs, Linda M.	Controller, Fed. Finan. Management, OMB, EOP	02.28.05	02.28.05	05.25.05	06.22.05	06.24.05	**06.24.05**

Committee	Name	Position	Intent	Nominated	Hearing	Reported	Floor	Confirmed
	Jackson, Michael	Deputy Secretary, DHS	02.18.05	02.18.05	03.09.05	03.09.05	03.10.05	**03.10.05**
	Anderson, Jennifer M.	Assoc. Judge of the Superior Court of DC	02.14.05	02.14.05	07.11.06			
	Cordero, Laura A.	Assoc. Judge of the Superior Court of DC	02.14.05	02.14.05	06.15.05	06.22.05	06.24.05	**06.24.05**
	McKenna, Juliet JoAnn	Assoc. Judge of the Superior Court of DC	02.14.05	02.14.05	09.13.05	09.22.05	10.07.05	**10.07.05**
	Kramer, A. Noel Anketell	Assoc. Judge of the DC Court of Appeals	02.14.05	02.14.05	06.15.05	06.22.05	06.24.05	**06.24.05**
	Chertoff, Michael	Secretary, DHS	01.31.05	01.31.05	02.02.05	02.07.05	02.15.05	**02.15.05**
	Weinstein, Allen	US Archivist, National Archives and Records Administration	01.24.05	01.24.05	02.07.05	02.07.05	02.10.05	**02.10.05**
(Withdrawn on 12.13.05)	*Flippen, Edward L.	IG, Corporation for Nat'l and Community Services	01.24.05	02.10.05	03.09.05	03.09.05	N/A	N/A
	Conboy, Stephen T.	U.S. Marshal, D.C. Superior Court	01.24.05	01.24.05				
	Giuliano, Louis J.	Gov., US Postal Service, term expiring 12.08.05	01.24.05	01.24.05	05.19.05	05.25.05	06.15.05	**06.15.05**
	Giuliano, Louis J.	Gov., US Postal Service, term expiring 12.08.14	01.24.05	01.24.05	05.19.05	05.25.05	06.15.05	**06.15.05**
	Hammond, Tony	Commissioner, Postal Rate Commission	01.24.05	01.24.05	05.19.05	05.25.05	05.26.05	**05.26.05**
	Gallagher, Carolyn	Gov., US Postal Service	01.24.05	01.24.05	05.19.05	05.25.05	06.15.05	**06.15.05**
	Miller, Brian David	IG, GSA	01.24.05	01.24.05	07.18.05	07.21.05	07.22.05	**07.22.05**
	Damelin, Harold	IG, Treasury	01.24.05	01.24.05	02.17.05	03.09.05	03.17.05	**03.17.05**
	Levinson, Daniel R.	IG, HHS	01.24.05	01.24.05	02.17.05	04.13.05	06.08.05	**06.08.05**
	Krongard, Howard J.	IG, State	01.24.05	01.24.05	03.15.05	03.15.05	04.13.05	**04.27.05**
Judiciary	Fischer, Nora Barry	U.S. District Judge for the W. District of PA	N/A	07.13.06				
	Lioi, Sara Elizabeth	U.S. District Judge for the N. District of OH	N/A	07.13.06				
	Keisler, Peter D.	U.S. Circuit Judge for the DC Circuit	N/A	06.29.06				
	Bailey, John Preston	U.S. District Judge for the N. District of WV	N/A	06.28.06				
	Donohue, Mary O.	U.S. District Judge for the N. District of NY	N/A	06.28.06				
	Jarvey, John Alfred	U.S. District Judge for the S. District of Iowa	N/A	06.28.06				
	Jonker, Robert James	U.S. District Judge for the W. District of Michigan	N/A	06.28.06				
	Jordan, Kent A.	U.S. Circuit Judge for the Third Circuit	N/A	06.28.06				
	Kethledge, Raymond M.	U.S. Circuit Judge for the Sixth Circuit	N/A	06.28.06				
	Livingston, Debra Ann	U.S. Circuit Judge for the Second Circuit	N/A	06.28.06				
	Maloney, Paul Lewis	U.S. District Judge for the W. District of Michigan	N/A	06.28.06				
	Murphy, Stephen Joseph	U.S. Circuit Judge for the Second Circuit	N/A	06.28.06				
	Neff, Janet T.	U.S. District Judge for the W. District of Michigan	N/A	06.28.06				
	Wood, Lisa Godbey	U.S. District Judge for the Southern District of Georgia	N/A	06.12.06				
	Acosta, R. Alexander	U.S. Attorney for the Southern District of FL	N/A	06.09.06				
	Eid, Troy A.	U.S. Attorney for the District of CO	N/A	06.09.06				
	Green, Phillip J.	U.S. Attorney for the Southern District of Illinois	N/A	06.09.06				
	Holding, George	U.S. Attorney for the Eastern District of NC	N/A	06.09.06				
	Potter, Sharon L.	U.S. Attorney for the Northern District of WV	N/A	06.09.06				
	Tolman, Brett L.	U.S. Attorney for the District of Utah	N/A	06.09.06	N/A	07.13.06		
	Howard, Marcia M.	U.S. District Judge for the Middle District of Florida	N/A	06.06.06				
	Southwick, Leslie	U.S. District Judge for the S. District of MS	N/A	06.06.06				
	Frizzell, Gregory Kent	U.S. District Judge for the N. District of OK	N/A	06.07.06				
	Jackley, Martin J.	U.S. Attorney for the District of South Dakota	N/A	05.18.06	N/A	07.13.06		

Committee	Name	Position	Intent	Nominated	Hearing	Reported	Floor	Confirmed
	Moore, Kimberly Ann	U.S. Circuit Judge for the Federal Circuit	N/A	05.18.06	06.28.06			
	Shepherd, Bobby E.	U.S. Circuit Judge for the Eighth Circuit	N/A	05.18.06	06.28.06	07.13.06		
	Besosa, Francisco Augusto	U.S. District Judge for the District of Puerto Rico	N/A	05.16.06				
	Anderson, Thomas D.	U.S. Attorney for the District of Vermont	N/A	05.11.06	N/A	06.15.06	06.22.06	**06.22.06**
	Gorsuch, Neil M.	U.S. Circuit Judge for the Tenth Circuit	N/A	05.10.06	06.21.06	07.13.06		
	Baker, Valerie L.	U.S. District Judge for the Central District of CA	N/A	05.04.06				
	Holmes, Jerome A.	U.S. Circuit Judge for the Tenth Circuit	N/A	05.04.06	06.15.06	07.13.06		
	Rosenberg, Charles P.	U.S. Attorney for the E. District of VA	N/A	05.04.06	N/A	06.08.06	06.13.06	**06.13.06**
	Tydingco-Gatewood, Frances	Judge for the District Court of Guam	N/A	04.25.06	07.11.06			
	Gelpi, Gustavo Antonio	U.S. District Judge for the District of Puerto Rico	N/A	04.24.06	06.15.06	07.13.06		
	Gutierrez, Philip S.	U.S. District Judge for the Central District of California	N/A	04.24.06				
	Jordan, Daniel Porter	U.S. District Judge for the S. District of MS	N/A	04.24.06	06.15.06	07.13.06		
	Peterson, Erik C.	U.S. Attorney for the W. District of WI	N/A	04.24.06	N/A	05.25.06	05.26.06	**05.26.06**
	Orton, Gary D.	U.S. Marshal for the District of Nevada	N/A	03.30.06	N/A	05.25.06	05.26.06	**05.26.06**
	*Wainstein, Kenneth L.	Assistant Attorney General, National Security Division, DOJ	03.13.06	03.13.06	05.02.06	06.15.06		
	Smith, Patrick Carroll	U.S. Marshal for W. District of N. Carolina	N/A	02.27.06	N/A	04.27.06	05.12.06	**05.12.06**
	Junker, Timothy A.	U.S. Marshal for N. District of Iowa	N/A	02.27.06	N/A	04.27.06	05.12.06	**05.12.06**
	Kustoff, David F.	U.S. Attorney for the W. District of TN	N/A	02.17.06	N/A	03.16.06	03.16.06	**03.16.06**
	Richter, John Charles	U.S. Attorney for the W. District of OK	N/A	02.17.06		03.09.06	03.13.06	**03.13.06**
	Thaper, Amul R.	U.S. Attorney for the E. District of KY	N/A	02.17.06	N/A	03.09.06	03.13.06	**03.13.06**
(Withdrawn on 05.04.06)	Holmes, Jerome A.	U.S. District Judge for the N. District of OK	N/A	02.14.06	N/A	N/A	N/A	N/A
	Smith, Milan D.	U.S. Circuit Judge for the Ninth Circuit	N/A	02.14.06	04.25.06	05.04.06	05.16.06	**05.16.06**
	Whitney, Frank D.	U.S. District Judge for the W. District of NC	N/A	02.14.06	05.24.06	06.15.06	06.22.06	**06.22.06**
	DeGabrielle, Donald J.	U.S. Attorney for the Southern District of TX	N/A	02.13.06	N/A	03.09.06	03.13.06	**03.13.06**
	Ikuta, Sandra Segal	U.S. Circuit Judge for the Ninth Circuit	N/A	02.08.06	05.02.06	05.25.06	06.19.06	**06.19.06**
	Wallace, Michael B.	U.S. Circuit Judge for the Fifth Circuit	N/A	02.08.06				
	Tamargo, Mauricio J.	Chairman, Foreign Claims Settlement Commission, DoJ	02.03.06	02.06.06	N/A	03.09.06	03.13.06	**03.13.06**
	Sedgwick, Jeffrey	Director, Bureau of Justice Statistics, DoJ	01.30.06	01.31.06	03.14.06	03.30.06	03.31.06	**03.31.06**
	Bradbury, Steven G.	Assistant Attorney General, Legal Counsel, DOJ	N/A	01.25.06				
	Kavanaugh, Brett M.	U.S. Circuit Judge for the DC Circuit	N/A	01.25.06	05.09.06	05.11.06	05.26.06	**05.26.06**
	Bryant, Vanessa Lynne	U.S. District Judge for the District of Connecticut	N/A	01.25.06				
	Bumb, Renee Marie	U.S. District Judge for the District of New Jersey	N/A	01.25.06	04.25.06	05.04.06	06.06.06	**06.06.06**
	Chagares, Michael A.	U.S. Circuit Judge for the Third Circuit	N/A	01.25.06	03.14.06	03.30.06	04.04.06	**04.04.06**
	Cogan, Brian M.	U.S. District Judge for the E. District of NY	N/A	01.25.06	03.29.06	04.27.06	05.04.06	**05.04.06**
	Golden, Thomas M.	U.S. District Judge for the E. District of PA	N/A	01.25.06	03.29.06	04.27.06	05.04.06	**05.04.06**
	Guilford, Andrew J.	U.S. District Judge for the Central District of California	N/A	01.25.06	05.24.06	06.08.06	06.22.06	**06.22.06**
	Hillman, Noel Lawerenc	U.S. District Judge for the District of New Jersey	N/A	01.25.06	04.25.06	05.04.06	06.08.06	**06.08.06**
	Miller, Gray Hampton	U.S. District Judge for the S. District of Texas	N/A	01.25.06	03.14.06	03.30.06	04.25.06	**04.25.06**
	Wigenton, Susan Davis	U.S. District Judge for the District of New Jersey	N/A	01.25.06	04.25.06	05.04.06	05.26.06	**05.26.06**
	Freeman, Sharee M.	Director, Community Relations Service, DoJ	12.19.05	12.20.05	03.14.06	03.30.06	03.31.06	**03.31.06**
	Barrett, Michael Ryan	U.S. District Judge for the S. District of Ohio	N/A	12.16.05	03.29.06	04.27.06	05.01.06	**05.01.06**
	Lloyd, Reginald I.	U.S. Attorney for the District of South Carolina	N/A	12.16.05	N/A	02.16.06	02.17.06	**02.17.06**

Committee	Name	Position	Intent	Nominated	Hearing	Reported	Floor	Confirmed
	Smith, Norman Randy	U.S. Circuit Judge for the Ninth Circuit	N/A	12.16.05	03.01.06	05.04.06		
	Flynn, Terrance P.	U.S. Attorney for the W. District of New York	N/A	12.15.05	N/A	03.02.06	03.13.06	**03.13.06**
	Larson, Stephen G.	U.S. District Judge for the Central District of California	N/A	12.15.05	02.15.06	03.02.06	03.16.06	**03.16.06**
	Schiltz, Patrick Joseph	U.S. District Judge for the District of Minnesota	N/A	12.14.05	03.01.06	03.30.06	04.26.06	**04.26.06**
	Zouhary, Jack	U.S. District Judge for the N. District of Ohio	N/A	12.14.05	02.15.06	03.02.06	03.16.06	**03.16.06**
	Gordon, Leo Maury	Judge, United States Court of International Trade	N/A	11.10.05	02.07.06	02.16.06	03.13.06	**03.13.06**
	King, Stephen C.	Member, U.S. Foreign Claims Settlement Commission, DOJ	11.09.05	11.10.05	N/A	02.16.06	02.17.06	**02.17.06**
	Alito, Samuel A	Associate Justice, U.S. Supreme Court	10.31.05	11.10.05	01.09.06	01.24.06	01.31.06	**01.31.06**
	Delgado-Colon, Aida	U.S. District Judge for the District of Puerto Rico	N/A	10.25.05	02.07.06	02.16.06	03.06.06	**03.06.06**
	Clark, John F.	Director, United States Marshals Service, DOJ	10.21.05	10.21.05	02.15.06	03.16.06	03.16.06	**03.16.06**
(Designated Acting on 10.21.05)	**McNulty, Paul J.**	Deputy Attorney General, DOJ	10.21.05	11.09.05	02.02.06	02.16.06	03.16.06	**03.16.06**
	Vitaliano, Eric Nicholas	U.S. District Judge for the E. District of NY	N/A	10.07.05	11.01.05	11.17.05	12.21.05	**12.21.05**
(Withdrawn on 10.28.05)	Miers, Harriet Ellan	Associate Justice, U.S. Supreme Court	10.03.05	10.07.05	N/A	N/A	N/A	N/A
(Withdrawn on 03.07.06)	*Payne, James Hardy*	U.S. Circuit Judge for the Tenth Circuit	N/A	09.29.05	N/A	N/A	N/A	N/A
	Batten, Timothy C.	U.S. District Judge for the N. District of GA	N/A	09.28.05	02.07.06	02.16.06	03.06.06	**03.06.06**
	DuBose, Kristi	U.S. District Judge for the S. District of AL	N/A	09.28.05	11.15.05	11.17.05	12.21.05	**12.21.05**
	Johnston, Thomas E.	U.S. District Judge for the S. District of WV	N/A	09.28.05	02.07.06	02.16.06	03.06.06	**03.06.06**
	Kendall, Virginia Mary	U.S. District Judge for the N. District of IL	N/A	09.28.05	11.15.05	11.17.05	12.21.05	**12.21.05**
	Watkins, W. Keith	U.S. District Judge for the Middle District of AL	N/A	09.28.05	11.15.05	11.17.05	12.21.05	**12.21.05**
(Recess Appointment: 08.31.05)	Fisher, Alice S.	Assistant Attorney General for Criminal Division, DOJ	N/A	09.19.05				
	Van Tatenhove, Gregory	U.S. District Judge for the E. District of KY	N/A	09.13.05	11.01.05	11.17.05	12.21.05	**12.21.05**
	Roberts, John G.	Chief Justice, U.S. Supreme Court	09.05.05	09.06.05	09.12.05	09.22.05	09.29.05	**09.29.05**
	Gonzalez, Emilio T.	Director, Bureau of Citizenship and Immigration Services, DHS	08.31.05	09.06.05	10.18.05	11.17.05	12.21.05	**12.21.05**
(Designated Acting on 09.22.05)	**Barnett, Thomas O.**	Assistant Attorney General, Anti-Trust, DOJ	08.23.05	09.06.05	10.06.05	11.03.05	02.10.06	**02.10.06**
	Roberts, John G.	Assosciate Justice, U.S. Supreme Court (Withdrawn)	07.19.05	07.29.05	N/A	N/A	N/A	N/A
	Mattice, Harry Sandlin	U.S. District Judge for the E. District of TN	07.28.05	07.28.05	09.29.05	10.20.05	10.24.05	**10.24.05**
	Bianco, Joseph F.	U.S. District Judge for the E. District of NY	07.28.05	07.28.05	11.01.05	11.17.05	12.21.05	**12.21.05**
	Burgess, Timothy M.	U.S. District Judge for the District of Alaska	07.28.05	07.28.05	11.01.05	11.17.05	12.21.05	**12.21.05**
(Recess Appointment: 04.19.06)	O'Gara, James F. X.	Deputy Director, Supply Reduction, National Drug Control Policy	07.28.05	07.28.05	10.18.05	N/A	N/A	N/A
(Recess Appointment: 01.04.06)	*Myers, Julie L.	Assist. Sec., Bureau of Immigration and Customs Enforcement, DHS	06.29.05	06.29.05	10.18.05	11.07.05		
	Garcia, Michael J.	U.S. Attorney for the S. District of New York, DOJ	N/A	06.30.05	N/A	07.28.05	07.29.05	**07.29.05**
(Returned on 12.22.05)	Bradbury, Steven G.	Assistant Attorney General, Legal Counsel, DOJ	06.23.05	06.23.05	10.06.05	11.03.05	N/A	N/A
	Swaim, Peter Manson	U.S. Marshal for the S. District of Indiana, DOJ	N/A	06.23.05	N/A	07.28.05	07.29.05	**07.29.05**
(Withdrawn on 10.07.05)	*Flanigan, Timothy E.*	Deputy Attorney General, DOJ	N/A	06.20.05	07.26.05	N/A	N/A	N/A
	Wooldridge, Sue Ellen	Assistant Attorney General, Environment&Natural Resources, DOJ	06.20.05	06.20.05	10.06.05	11.03.05	11.10.05	**11.10.05**
	Kim, Wan J.	Assistant Attorney General, Civil Rights, DOJ	06.16.05	06.16.05	10.06.05	11.03.05	11.04.05	**11.04.05**
	Sweeney, Margaret S.	Judge of the United States Court of Federal Claims	N/A	06.14.05	09.29.05	10.20.05	10.21.05	**10.21.05**
	Wheeler, Thomas Craig	Judge of the United States Court of Federal Claims	N/A	06.14.05	09.29.05	10.20.05	10.21.05	**10.21.05**
	Dinkins, Carol E.	Chairman, Privacy and Civil Liberties Oversight Board	06.10.05	09.28.05	11.08.05	02.16.06	02.17.06	**02.17.06**
	Raul, Alan Charles	Vice Chairman, Privacy and Civil Liberties Oversight Board	06.10.05	09.28.05	11.08.05	02.16.06	02.17.06	**02.17.06**
	Smoak, John Richard	U.S. District Judge for the N. District of Florida	N/A	06.08.05	09.29.05	10.20.05	10.27.05	**10.27.05**
	Wainstein, Kenneth L.	U.S. Attorney for the District of Columbia	N/A	06.08.05	N/A	09.08.05	10.07.05	**10.07.05**

Committee	Name	Position	Intent	Nominated	Hearing	Reported	Floor	Confirmed
	Rosenstein, Rod J.	U.S. Attorney for the District of Maryland, DOJ	05.23.05	05.23.05	N/A	06.30.05	07.01.05	**07.01.05**
	Letten, James B.	U.S. Attorney for the E. District of Louisiana, DOJ	05.13.05	05.13.05	N/A	06.30.05	07.01.05	**07.01.05**
	Hanaway, Catherine L.	U.S. Attorney for the E. District of Missouri, DOJ	04.28.05	04.28.05	N/A	11.17.05	12.17.05	**12.17.05**
	Brand, Rachel	Assistant Attorney General for Legal Policy, DOJ	03.29.05	04.04.05	05.12.05	06.16.05	07.28.05	**07.28.05**
(Recess Appointment: 08.31.05)	**Fisher, Alice S.**	Assistant Attorney General for Criminal Division, DOJ	03.29.05	04.04.05	05.12.05	06.16.05	N/A	N/A
	Schofield, Regina B.	Assistant Attorney General for Justice Programs, DOJ	03.29.05	04.04.05	05.12.05	05.26.05	06.08.05	**06.08.05**
	Clement, Paul D.	Solicitor General, DOJ	03.14.05	03.14.05	04.27.05	05.26.05	06.08.05	**06.08.05**
	Sandoval, Brian Edwar	U.S. District Judge, Nevada	03.01.05	03.01.05	09.29.05	10.20.05	10.24.05	**10.24.05**
	Murphy, Stephen	U.S. Attorney for the E. District Michigan, DOJ	02.17.05	02.17.05	N/A	05.26.05	06.08.05	**06.08.05**
	Jenkins, Anthony J.	U.S. Attorney for the District of Virgin Islands, DOJ	02.17.05	02.17.05	N/A	05.26.05	06.08.05	**06.08.05**
	Boyle, Terrence W.	U.S. Circuit Judge for the Fourth Circuit	02.14.05	02.14.05	03.03.05	06.16.05		
	Brown, Janice R.	U.S. Circuit Judge for the DC Circuit	02.14.05	02.14.05	N/A	04.21.05	06.08.05	**06.08.05**
	Griffin, Richard A.	U.S. Circuit Judge for the Sixth Circuit	02.14.05	02.14.05	N/A	05.26.05	06.09.05	**06.09.05**
	Griffith, Thomas B.	U.S. Circuit Judge for the DC Circuit	02.14.05	02.14.05	03.08.05	04.14.05	06.14.05	**06.14.05**
	Haynes, William James	U.S Circuit Judge for the Fourth Circuit	02.14.05	02.14.05	07.11.06			
(Returned on 12.22.05)	*Kavanaugh, Brett M.*	U.S. Circuit Judge for the DC Circuit	02.14.05	02.14.05	N/A	N/A	N/A	N/A
	McKeague, David W.	U.S. Circuit Judge for the Sixth Circuit	02.14.05	02.14.05	N/A	05.26.05	06.09.05	**06.09.05**
	Myers, William Gerry	U.S. Circuit Judge for the Ninth Circuit	02.14.05	02.14.05	03.01.05	03.17.05		
	Neilson, Susan Bieke	U.S. Circuit Judge for the Sixth Circuit	02.14.05	02.14.05	N/A	10.20.05	10.27.05	**10.27.05**
	Owen, Priscilla R.	U.S. Circuit Judge for the Fifth Circuit	02.14.05	02.14.05	N/A	04.21.05	05.25.05	**05.25.05**
	Pryor, William H.	U.S. Circuit Judge for the Eleventh Circuit	02.14.05	02.14.05	N/A	05.12.05	06.09.05	**06.09.05**
(Withdrawn on 03.27.06)	*Saad, Henry W.*	U.S. Circuit Judge for the Sixth Circuit	02.14.05	02.14.05	N/A	N/A	N/A	N/A
	Conrad, Robert J.	U.S. District Judge for the W. District of NC	02.14.05	02.14.05	03.03.05	04.14.05	04.28.05	**04.28.05**
	Cox, Sean F.	U.S. District Judge for the E. District of MI	02.14.05	02.14.05	05.02.06	05.11.06	06.08.06	**06.08.06**
	Crotty, Paul A.	U.S. District Judge for the S. District of NY	02.14.05	02.14.05	N/A	03.17.05	04.11.05	**04.11.05**
	Dever, James C.	U.S. District Judge for the E. District of NC	02.14.05	02.14.05	03.03.05	04.14.05	04.28.05	**04.28.05**
	Ludington, Thomas L.	U.S. District Judge for the E. District of MI	02.14.05	02.14.05	05.02.06	05.11.06	06.08.06	**06.08.06**
(Withdrawn on 03.30.06)	Ryan, Daniel P.	U.S. District Judge for the E. District of MI	02.14.05	02.14.05	N/A	N/A	N/A	N/A
	Seabright, J. Michael	U.S. District Judge for the District of HI	02.14.05	02.14.05	N/A	03.17.05	04.27.05	**04.27.05**
	Sheridan, Peter G.	U.S. District Judge for the District of NJ	02.14.05	02.14.05	04.25.06	05.04.06	06.08.06	**06.08.06**
	Shappert, Gretchen C.F	U.S. Attorney for the W. District of NC, DOJ	02.14.05	02.14.05	N/A	05.26.05	06.08.05	**06.08.05**
	Aguigui, Earl C.	U.S. Marshal for the District of Guam and N. Mariana Islands, DOJ	02.14.05	02.14.05				
	Rivkin, David B.	Member, U.S. Foreign Claims Settlement Commission	01.24.05	01.24.05				
	Gonzales, Alberto R.	Attorney General, DOJ	01.04.05	01.04.05	01.06.05	01.26.05	2.1-3.05	**02.03.05**
Rules and Administration	Lenhard, Robert D.	Federal Election Commission (FEC)	N/A	02.10.06				
	Walther, Steven T.	Federal Election Commission (FEC)	N/A	02.10.06				
	Spakovsky, Hans Von	Federal Election Commission (FEC)	N/A	02.10.06				
	Mason, David M.	Federal Election Commission (FEC)	12.16.05	12.16.05				
(Recess Appointment: 01.04.06)	Lenhard, Robert D.	Federal Election Commission (FEC)	12.16.05	12.16.05				
(Recess Appointment: 01.04.06)	Walther, Steven T.	Federal Election Commission (FEC)	12.16.05	12.16.05				
(Recess Appointment: 01.04.06)	Spakovsky, Hans Von	Federal Election Commission (FEC)	12.16.05	12.16.05				

Committee	Name	Position	Intent	Nominated	Hearing	Reported	Floor	Confirmed
	Davidson, Donetta	Member, Election Assistance Commission	07.21.05	07.21.05	N/A	07.28.05	07.28.05	**07.28.05**
Small Business	**Preston, Steven C.**	Administrator, Small Business Administration	04.25.06	04.25.06	06.21.06	06.29.06	06.29.06	**06.29.06**
	Thorson, Eric M.	Inspector General, Small Business Administration	06.28.05	06.28.05	03.01.06	03.09.06	03.31.06	**03.31.06**
Veterans Affairs	Harvey, Thomas E.	Assistant Secretary, Congressional, VA	06.22.06	06.26.06				
	Dunne, Patrick	Assistant Secretary, Policy and Planning, VA	05.24.06	05.24.06				
	Cooper, Daniel	Under Secretary, Benefits, Department of Veterans Affairs	03.30.06	03.30.06	N/A	04.27.06	06.29.06	**06.29.06**
	***Opfer, George J.**	Inspector General, Veterans Affairs	09.06.05	09.06.05	09.29.05	10.18.05	11.10.05	**11.10.05**
(Withdrawn on 12.13.05)	Molino, John M.	Assistant Secretary, Policy and Planning, Veterans Affairs	08.23.05	09.06.05	09.29.05	10.18.05	N/A	N/A
	Mondello, Lisette M.	Assist. Sec., Public and Intergovernmental Affairs, VA	08.23.05	09.06.05	09.29.05	10.18.05	10.26.05	**10.26.05**
	Tuerk, William F.	Under Secretary, Memorial Affairs, Veterans Affairs	07.29.05	07.29.05	09.29.05	10.18.05	10.26.05	**10.26.05**
	Henke, Robert Joseph	Assistant Secretary, Management, Veterans Affairs	N/A	07.29.05	09.29.05	10.18.05	10.26.05	**10.26.05**
	***Ciccolella, Charles S.**	Assistant Secretary, Veterans' Employment and Training, DOL	05.17.05	05.17.05	07.14.05	07.28.05	07.29.05	**07.29.05**
	Terry, James Philip	Chairman of the Board, Veterans' Appeals	04.26.05	05.09.05	07.14.05	07.28.05	07.29.05	**07.29.05**
	Perlin, Jonathan Brian	Under Secretary for Health, Veterans Affairs	02.18.05	02.18.05	04.07.05	04.26.05	04.28.05	**04.28.05**
	Nicholson, Jim	Secretary, Veterans Affairs	01.04.05	01.04.05	01.24.05	01.24.05	01.26.05	**01.26.05**
Intelligence	Fort, Randall M.	Assistant Secretary, Intelligence and Research, State	06.09.06	06.12.06				
	Hayden, Gen. Michael	Director, CIA	05.08.06	05.08.06	05.18.06	05.23.06	05.26.06	**05.26.06**
	*Wainstein, Kenneth L.	Assistant Attorney General, National Security Division, DOJ	03.13.06	03.13.06	05.16.06	06.22.06		
	Rizzo, John A.	General Counsel, CIA	03.15.06	03.15.06				
	Powell, Benjamin A.	General Counsel, Office of the Director of National Intelligence	N/A	02.10.06	N/A	N/A	N/A	N/A
	Meyerrose, Dale W.	Chief Information Officer, Office of the DNI	08.25.05	09.08.05	11.17.05	11.17.05	12.17.05	**12.17.05**
	Redd, John S.	Director, National Counterterrorism Center, Office of the DNI	06.10.05	06.30.05	07.21.05	07.26.05	07.28.05	**07.28.05**
(Recess Appointment: 01.04.06)	**Powell, Benjamin A.**	General Counsel, Office of the Director of National Intelligence	06.09.05	06.09.05	07.19.05	07.26.05	04.06.06	**04.06.06**
	Gardner, Janice B.	Assistant Secretary, Intelligence and Analysis, Treasury	05.16.05	05.16.05	06.16.05	07.26.05	07.28.05	**07.28.05**
	Hayden, Michael V.	Principal Deputy Director of National Intelligence	04.11.05	04.11.05	04.14.05	04.14.05	04.21.05	**04.21.05**
	Negroponte, John D.	Director of National Intelligence	02.17.05	03.17.05	04.12.05	04.14.05	04.21.05	**04.21.05**

New Email Message

From: Johanson, Aaron L.
Sent: Monday, July 17, 2006 8:23 AM
To: Adams Intern, Boyce E.
Subject: FW: Nominations Reports
Attachments: 07.14.06 Nominations Pending.xls; 07.14.06 Nominations Pending and Confirmed.xls

---

From: Teague, Matthew L.
Sent: Monday, July 17, 2006 6:37 AM
To: Becker, Amanda; Bullock, Katja; Clark, David M.; Frans, Luke; Moy, Edmund C.; Reyes, Luis A.; Christie, Jennifer K.; Curran, Kevin H.; Delatorre, Lindsey M.; Miller, Martha C.; Stone, Jonathan D.; Byrne, Christopher J.; Holden, Chelsea M.; Johanson, Aaron L.; Su, Sahra Y.; Walker, James H.; White, Sean C.
Subject: FW: Nominations Reports

From: Dunne, Dianna L.
Sent: Friday, July 14, 2006 6:03 PM
To: Wolff, Candida P.; Wright, Liza; O'Hollaren, Sean B.; Moy, Edmund C.; Fiddelke, Debbie S.; Looney, Andrea B.; Emling, John G.; Hauck, Megan E.; Allen, Michael; Becker, Brenda L.; Swonger, Amy H.; Stewart, Margaret B.; Jennings, Jeffery S.; Bullock, Katja; Clark, David M.; Christie, Jennifer K.; Reyes, Luis A.; Kratovil, Lindley; Ransbottom, Sarah E.; Teague, Matthew L.; Brosnahan, Jennifer R.; Dixton, Grant; Fahrenkopf, Leslie; Gerry, Brett C.; Klingler, Richard D.; Smith, John M.; Roebke, Heather M.; Persinger, John M.; Drummond, Michael; Courtwright, Susan M.
Subject: Nominations Reports

Please find attached the comprehensive pending and confirmed nominations report and a report that has only pending nominations for the week ending Friday, July 14, 2006. If you have any questions, please contact me. Thank you. Regards, Dianna

The following nominations were confirmed this week:

Executive Calendar:

#735, Philip Moeller to be a Member of the Federal Energy Regulatory Commission

#736, John Wellinghoff to be a Member of the Federal Energy Regulatory Commission

#761, Marc Spitzer to be a Member of the Federal Energy Regulatory Commission

---

Dianna Dunne
Office of Legislative Affairs/Senate
The White House
Washington, D.C. 20502
(202) 456-2092

Nominations Pending in the 109th Congress

(Nominations in Italics are priorities.)

(Nominations with an asterisk (*) have been referred to more than one Committee.)

Committee	Name	Position	Intent	Nominated	Hearing	Reported	Floor	Confirmed
Agriculture, Nutrition, & Forestry	Knight, Bruce I.	Under Secretary, Marketing and Regulatory Programs, USDA	06.29.06	06.29.06				
	Dunn, Michael	CFTC	06.15.06	06.16.06				
	Montanez-Johner, Nancy	Under Secretary, Food, Nutrition, and Consumer Services	06.15.06	06.16.06				
	McKay, Margo M.	Assistant Secretary, Civil Rights, USDA	06.09.06	06.12.06				
Armed Services	McQueary, Charles E.	Director, Operational Test and Evaluation, DoD	06.29.06	06.29.06	07.18.06			
	Jimenez, Frank R.	General Counsel, Department of the Navy	06.29.06	06.29.06	07.18.06			
	Wilkie, Robert	Assistant Secretary, Legislative Affairs, DoD	06.20.06	06.26.06	07.18.06			
	Conway-Welch, Colleen	Board of Regents, Uniformed Services University, Health Sciences	06.06.06	06.06.06				
	Yarington, C. Thomas	Board of Regents, Uniformed Services University, Health Sciences	06.06.06	06.06.06				
	Laufman, David H.	IG, Department of Defense	06.01.06	06.05.06	07.18.06			
	Tobey, William H.	Dep. Admin., Defense Nuclear Nonproliferation, NNSA, DOE	05.11.06	05.11.06	07.18.06			
	Payton, Sue C.	Assist. Secretary, Acquisition, Research & Development, Air Force	04.25.06	04.25.06	07.18.06			
	Blair, Anita	Assistant Secretary, Manpower and Reserve Affairs, Air Force	04.13.06	04.24.06	07.18.06			
	Cohen, Benedict S.	General Counsel, Department of the Army, DoD	02.03.06	02.06.06	07.18.06			
	Flory, Peter	Assistant Secretary of Defense, DOD	N/A	09.19.05				
(Recess Appointment: 08.02.05)	Flory, Peter	Assistant Secretary of Defense, DOD	01.24.05	01.24.05	N/A	07.28.05		
	Eggenberger, A.J.	Mem., Defense Nuclear Facilities Board and designate Chairr	06.29.05	06.29.05	N/A	10.27.05		
	McKenna, Andrew J.	Member, Nat'l Security Education Board	01.24.05	01.24.05	N/A	12.19.05		
Banking, Housing and Urban Affairs	Padilla, Christopher A.	Assistant Secretary, Export Administration, Dept. of Commerce	07.13.06	07.13.06				
	Mishkin, Frederic S.	Member, Board of Governors, Federal Reserve System	06.29.06	06.29.06	07.12.06			
	Moy, Edmund C.	Director of the Mint, Treasury	06.29.06	06.29.06	07.12.06			
	Conlin, Linda	First Vice President, Export-Import Bank	06.22.06	06.26.06	07.12.06			
	Grandmaison, J. Joseph	Member, Board of Directors, Export-Import Bank	06.22.06	06.26.06	07.12.06			
	Bacino, Geoffrey	Member, Federal Housing Finance Board	06.15.06	06.16.06	07.12.06			
	Lambright, James	President, Export-Import Bank	02.13.06	02.13.06	05.16.06			
	Simpson, James S.	Federal Transit Administrator, DoT	01.17.06	01.18.06	03.14.06	06.29.06		
Budget	McMillin, Stephen S.	Deputy Director, OMB	06.09.06	06.12.06				
Commerce, Science, and Transportation	Scovel, Calvin L.	IG, Department of Transportation	07.13.06	07.13.06				
	Wienecke, Nathaniel	Assistant Secretary, Legislative and Intergovernmental Affairs, DOC	06.29.06	06.29.06				
	Cohen, Jay M.	Under Secretary, Science and Technology, DHS	06.27.06	06.28.06				
	Connaughton, Sean T.	Administrator, Maritime Administration, DoT	06.27.06	06.28.06				
	Bell, Warren	Corporation for Public Broadcasting	06.20.06	06.26.06				
	Boskin, Chris	Corporation for Public Broadcasting	06.20.06	06.26.06				
	Pryor, David H.	Corporation for Public Broadcasting	06.20.06	06.26.06				
	Sumwalt, Robert L.	Member, NTSB	06.06.06	06.06.06				

Committee	Name	Position	Intent	Nominated	Hearing	Reported	Floor	Confirmed
	Nottingham, Charles D.	Member, Surface Transportation Board	06.01.06	06.05.06				
	Snelling, Charles	Member, Metropolitan Washington Airports Authority	06.01.06	06.05.06				
	Biden, R. Hunter	Member, Reform Board (Amtrak)	05.16.06	05.16.06	06.08.06	07.19.06		
	McLean, Donna R.	Member, Reform Board (Amtrak)	05.16.06	05.16.06	06.08.06	07.19.06		
	Hill, John H.	Administrator, Federal Motor Carrier Safety Administration	05.16.06	05.16.06	06.08.06	07.19.06		
	Kneuer, John M. R.	Assistant Secretary, Communications &Information, DOC	05.01.06	05.01.06				
	Martin, Kevin	Member, FCC	04.25.06	04.25.06				
	Rosenker, Mark V.	Chairman, NTSB	04.13.06	04.24.06	06.08.06	07.19.06		
	Sosa, Enrique J.	Member, Reform Board (Amtrak)	N/A	02.10.06				
	Hall, Floyd	Member, Reform Board (Amtrak)	N/A	02.10.06				
	Steinberg, Andrew	Assistant Secretary, Aviation & International Affairs, DoT	02.09.06	02.10.06	06.08.06	07.19.06		
(Recess Appointment: 01.04.06)	Sosa, Enrique J.	Member, Reform Board (Amtrak)	01.24.05	01.24.05				
(Recess Appointment: 01.04.06)	Hall, Floyd	Member, Reform Board (Amtrak)	01.24.05	01.24.05				
Energy and Natural Resources	Pearce, Drue	Federal Coordinator, Alaska Natural Gas Transportation Projects	06.09.06	06.12.06	07.20.06			
	Correll, John Ray	Director, Office of Surface Mining Reclamation &Enforce., DoI	05.16.06	05.16.06	07.20.06			
	Myers, Mark	Director, USGS, DoI	05.03.06	05.03.06	07.20.06			
	Bernhardt, David Longly	Solicitor, Department of the Interior	11.17.05	11.18.05	03.09.06	03.15.06		
Environment and Public Works	Wark, William B.	Member, Chemical Safety and Hazard Investigation Board	06.20.06	06.26.06				
	Wright, William E.	Member, Chemical Safety and Hazard Investigation Board	06.20.06	06.26.06				
	O'Neill, Molly A.	Assistant Administrator, Environmental Information, EPA	03.27.06	03.27.06	05.17.06	05.23.06		
	Wehrum, William L.	Assistant Administrator, Air and Radiation , EPA	02.27.06	02.27.06	04.05.06	04.26.06		
	Butler, Michael	Member, Board of Trustees, Udall Foundation	01.24.05	01.24.05	04.06.05	04.13.05		
	Rappoport, D. Michael	Member, Board of Trustees, Udall Foundation	01.24.05	01.24.05	04.06.05	04.13.05		
Finance	Solomon, Eric	Assistant Secretary, Tax Policy, Treasury	05.08.06	05.09.06	07.13.06			
	Cherecwich, Paul	Member, Internal Revenue Service Oversight Board	04.27.06	05.01.06				
	Hammond, Donald V.	Member, Internal Revenue Service Oversight Board	04.27.06	05.01.06				
	West, Catherine G.	Member, Internal Revenue Service Oversight Board	04.27.06	05.01.06				
	Wince-Smith, Deborah	Member, Internal Revenue Service Oversight Board	04.27.06	05.01.06				
	Meron, Daniel	General Counsel, HHS	11.15.05	11.17.05				
(Recess Appointment: 04.19.06)	Palmer, John L.	Member, Brd of Trust., Fed. Supple. Med. Insurance Trust Fund	11.03.05	11.07.05	N/A	N/A	N/A	N/A
(Recess Appointment: 04.19.06)	Palmer, John L.	Member, Brd of Trust., Fed. Old-Age & Survivors Insur.Trust Fund	11.03.05	11.07.05	N/A	N/A	N/A	N/A
(Recess Appointment: 04.19.06)	Palmer, John L.	Member, Brd of Trust., Fed. Hospital Insurance Trust Fund	11.03.05	11.07.05	N/A	N/A	N/A	N/A
(Recess Appointment: 04.19.06)	Saving, Thomas R.	Member, Brd of Trust., Fed. Supple. Med. Insurance Trust Fund	11.03.05	11.07.05	N/A	N/A	N/A	N/A
(Recess Appointment: 04.19.06)	Saving, Thomas R.	Member, Brd of Trust., Fed. Old-Age & Survivors Insur. Trust Fund	11.03.05	11.07.05	N/A	N/A	N/A	N/A
(Recess Appointment: 04.19.06)	Saving, Thomas R.	Member, Brd of Trust., Fed. Hospital Insurance Trust Fund	11.03.05	11.07.05	N/A	N/A	N/A	N/A
	Maupin, John E.	Member, Social Security Advisory Board, SSAB	08.09.05	09.06.05				
	Brown, Jeffrey Robert	Member, Social Security Advisory Board, SSAB	01.04.05	01.04.05	12.14.05			
Foreign Relations	Graber, Richard	Ambassador to the Czech Republic, State	07.13.06	07.13.06				

Committee	Name	Position	Intent	Nominated	Hearing	Reported	Floor	Confirmed
	Paulson, Henry M.	U.S. Gov., International Monetary Fund	07.11.06	07.12.06				
	Paulson, Henry M.	U.S. Gov., International Bank for Reconstruction & Development	07.11.06	07.12.06				
	Paulson, Henry M.	U.S. Gov., Inter-American Development Bank	07.11.06	07.12.06				
	Paulson, Henry M.	U.S. Gov., African Development Bank	07.11.06	07.12.06				
	Paulson, Henry M.	U.S. Gov., African Development Fund	07.11.06	07.12.06				
	Paulson, Henry M.	U.S. Gov., Asian Development Bank	07.11.06	07.12.06				
	Paulson, Henry M.	U.S. Gov., European Bank for Reconstruction & Development	07.11.06	07.12.06				
	Courville, Cindy Lou	Representative to the African Union, State	07.11.06	07.13.06				
	Goldberg, Philip S.	Ambassador to the Republic of Bolivia, State	07.11.06	07.12.06				
	Rood, John C.	Assistant Secretary, International Security Non-Profileration, State	07.11.06	07.12.06				
	Johnson, Donald C.	Ambassador to the Republic of Equatorial Guinea	06.29.06	06.29.06				
	Cabrera, Cesar	Ambassador to the Republic of Mauritius	06.06.06	06.06.06				
	Hoagland, Richard E.	Ambassador to the Republic of Armenia	05.23.06	05.23.06	06.28.06			
	Rocca, Christina	U.S. Representative to the Conference on Disarmament, State	05.11.06	05.11.06	07.17.06			
	Liberi, Dawn M.	Amb. to the Islamic Republic of Mauritania, State	05.01.06	05.01.06				
	Wayne, E. Anthony	Ambassador to Argentina	04.04.06	04.05.06	05.10.06	06.29.06		
	Sauerbrey, Ellen R.	Assistant Secretary, Population, Refugees, and Migration, State	N/A	02.10.06				
	Wallace, Roger W.	Member, Brd.of Direct., Inter-Amer. Foundation	N/A	02.10.06				
	Hogan, Nadina	Member, Brd.of Direct., Inter-Amer. Foundation	N/A	02.10.06				
	Gray, C. Boyden	Representative to the European Union, State	N/A	02.10.06				
	McKinnon, Mark	Member, Broadcasting Board of Governors	10.17.05	10.17.05				
(Recess Appointment: 08.01.05)	Bolton, John R.	U.S. Rep., UN, State	N/A	09.19.05				
(Recess Appointment: 08.01.05)	Bolton, John R.	U.S. Rep., Amb. Rank, Sec. Council, UN, State	N/A	09.19.05				
(Recess Appointment: 01.04.06)	Sauerbrey, Ellen R.	Assistant Secretary, Population, Refugees, and Migration, State	08.31.05	09.06.05	10.25.05			
(Recess Appointment: 01.17.06)	Gray, C. Boyden	Representative to the European Union, State	07.22.05	07.25.05	09.19.05	10.25.05		
(Recess Appointment: 01.19.05)	Franco, Adolfo A.	Member, Brd.of Direct., Inter-Amer. Foundation(Renom 01.04.05)	02.14.05	02.14.05				
	Vaughn, Jack	Member, Brd.of Direct., Inter-Amer. Foundation	01.24.05	01.24.05				
(Recess Appointment: 01.04.06)	Wallace, Roger W.	Member, Brd.of Direct., Inter-Amer. Foundation	01.24.05	01.24.05				
	Tomlinson, Kenneth Y.	Member, Broadcasting Board of Governors	01.24.05	01.24.05				
	Tomlinson, Kenneth Y.	Chairman, Broadcasting Board of Governors	01.24.05	01.24.05				
	Hirschberg, D. Jeffrey	Member, Broadcasting Board of Governors	01.24.05	01.24.05				
(Recess Appointment: 01.04.06)	Hogan, Nadina	Member, Brd.of Direct., Inter-Amer. Foundation	01.24.05	01.24.05				
HELP	Borders, Carmel	National Institute for Literacy Advisory Board	06.27.06	06.28.06				
	Deshler, Donald	National Institute for Literacy Advisory Board	06.27.06	06.28.06				
	Enriquez, Blanca E.	National Institute for Literacy Advisory Board	06.27.06	06.28.06				
	Mathes, Patricia	National Institute for Literacy Advisory Board	06.27.06	06.28.06				
	McFadden, Eliza	National Institute for Literacy Advisory Board	06.27.06	06.28.06				
	Shanahan, Timothy	National Institute for Literacy Advisory Board	06.27.06	06.28.06				
	Hunt, Roger L.	Harry S. Truman Scholarship Foundation	06.22.06	06.26.06				
	Kidde, John E.	Harry S. Truman Scholarship Foundation	06.22.06	06.26.06				
	Peyton, John	Harry S. Truman Scholarship Foundation	06.22.06	06.26.06				

Committee	Name	Position	Intent	Nominated	Hearing	Reported	Floor	Confirmed
	Abbott, Mark R.	National Science Board, NSF	06.15.06	06.16.06				
	Benbow, Camilla	National Science Board, NSF	06.15.06	06.16.06				
	Bruer, John T.	National Science Board, NSF	06.15.06	06.16.06				
	Galloway, Patricia	National Science Board, NSF	06.15.06	06.16.06				
	Griffiths, Jose Marie	National Science Board, NSF	06.15.06	06.16.06				
	Hess, Karl	National Science Board, NSF	06.15.06	06.16.06				
	Taylor, Thomas	National Science Board, NSF	06.15.06	06.16.06				
	Thompson, Richard F.	National Science Board, NSF	06.15.06	06.16.06				
	Bunting, Josiah	National Council on the Humanities	06.15.06	06.16.06				
	Habeck, Mary	National Council on the Humanities	06.15.06	06.16.06				
	Martin, Robert S.	National Council on the Humanities	06.15.06	06.16.06				
	McClay, Wilfred	National Council on the Humanities	06.15.06	06.16.06				
	Piccolomini, Manfredi	National Council on the Humanities	06.15.06	06.16.06				
	Winik, Jay	National Council on the Humanities	06.15.06	06.16.06				
	Weinstein, Kenneth	National Council on the Humanities	06.15.06	06.16.06				
	Dougherty, Elizabeth	Member, National Mediation Board	05.24.06	05.25.06				
	Vaughn, John R.	Member, National Council on Disability	05.08.06	05.09.06				
	Carlson, Victoria	Member, National Council on Disability	05.08.06	05.09.06				
	Colley, Chad	Member, National Council on Disability	05.08.06	05.09.06				
	Mattheiss, Lisa	Member, National Council on Disability	05.08.06	05.09.06				
	Justesen, Troy R.	Assistant Secretary, Vocational and Adult Ed., Education	05.08.06	05.08.06				
	Berger, Katherine	Member, National Museum and Library Services Board	05.03.06	05.05.06				
	Brosius, Karen	Member, National Museum and Library Services Board	05.03.06	05.05.06				
	Miaoulis, Ioannis	Member, National Museum and Library Services Board	05.03.06	05.05.06				
	Pickett, Sandra	Member, National Museum and Library Services Board	05.03.06	05.05.06				
	Orr-Cahall, Christina	Member, National Museum and Library Services Board	05.03.06	05.05.06				
	Starr, Kevin Owen	Member, National Museum and Library Services Board	05.03.06	05.05.06				
	Warder, Lawrence A.	CFO, Department of Education	04.25.06	04.25.06				
	Cooper, Ronald	General Counsel, EEOC	03.27.06	03.27.06				
	Tredick, Peter	Member, National Mediation Board	03.27.06	03.27.06				
	Hoglander, Harry	Member, National Mediation Board	03.27.06	03.27.06				
	von Eshenbach, Andrew	Commissioner, FDA, HHS	03.15.06	03.15.06				
	Kirsanow, Peter N.	Member, National Labor Relations Board	N/A	02.10.06				
	Schaumber, Peter	Member, National Labor Relations Board	N/A	02.10.06				
	Meisburg, Ronald E.	General Counsel, National Labor Relations Board	N/A	02.10.06				
	Rosenfeld, Arthur F.	Director, Federal Mediation and Conciliation Service	N/A	02.10.06				
	Walsh, Dennis P.	Member, National Labor Relations Board	N/A	02.10.06				
	Goldsmith, Stephen	Member, Brd.of Direct., CNCS	N/A	02.10.06				
	DeCamp, Paul	Administrator, Wage and Hour Division, DoL	01.30.06	01.31.06				
(Recess Appointment: 01.04.06)	Goldsmith, Stephen	Member, Brd.of Direct., CNCS	12.19.05	12.20.05				
(Recess Appointment: 01.04.06)	Kirsanow, Peter N.	Member, National Labor Relations Board	11.15.05	11.17.05				
	Silver, Ron	Member, United States Institute of Peace	10.06.05	10.06.05				

Committee	Name	Position	Intent	Nominated	Hearing	Reported	Floor	Confirmed
	Van Rest, Judy	Member, United States Institute of Peace	10.06.05	10.06.05				
(Recess Appointment: 08.31.05)	Schaumber, Peter	Member, National Labor Relations Board	N/A	09.19.05				
	Stickler, Richard	Assistant Secretary, Mine Safety and Health, DOL	09.15.05	09.15.05	01.31.06	03.08.06		
(Recess Appointment: 04.19.06)	Madras, Bertha K.	Dep. Director, Demand Reduction, National Drug Control Policy	07.27.05	07.27.05	N/A	10.19.05	N/A	N/A
(Recess Appointment: 01.04.06)	Rosenfeld, Arthur F.	Director, Federal Mediation and Conciliation Service	07.21.05	07.21.05				
(Recess Appointment: 01.04.06)	Meisburg, Ronald E.	General Counsel, National Labor Relations Board	06.29.05	06.29.05				
	Holen, Arlene	Member, Federal Mine Safety and Health Review Commission	05.20.05	05.23.05	N/A	03.08.06		
(Recess Appointment: 01.17.06)	Walsh, Dennis P.	Member, National Labor Relations Board	04.27.05	04.27.05				
	Dolan, Michael	Member, Brd.of Direct., CNCS	03.29.05	04.04.05				
Homeland Security and Governmental Affairs	McMillin, Stephen S.	Deputy Director, OMB	06.09.06	06.12.06	07.13.06			
	Beyer, Wayne	Member, Federal Labor Relations Authority	06.06.06	06.06.06				
	Blackburne-Rigsby, Anna	Associate Judge for the DC Court of Appeals	05.25.06	05.25.06	07.11.06			
	Thompson, Phyllis	Associate Judge for the DC Court of Appeals	05.25.06	05.25.06	07.11.06			
	Williams, Ellen C.	Governor, United States Postal Service	05.08.06	05.09.06	06.28.06			
	Denett, Paul	Administrator, Federal Procurement Policy, OMB	04.17.06	04.24.06	06.20.06			
	Barnett, Mickey D.	Governor, United States Postal Service	03.02.06	03.02.06	06.28.06			
	Tobin, Katherine C.	Governor, United States Postal Service	03.02.06	03.02.06	06.28.06			
	Henke, Tracy A.	Director, State and Local Govt., Coordination & Preparedness, DHS	N/A	02.10.06				
	Myers, Julie L.	Assist. Sec., Bureau of Immigration and Customs Enforcement, DHS	N/A	02.10.06				
	Gray, S. Pamela	Judge of the D.C. Superior Court	01.11.06	01.25.06				
	Dalton, Carol A.	Associate Judge of the D.C. Superior Court	N/A	11.09.05				
	Acton, Mark	Commissioner, Postal Rate Commission	11.03.05	11.07.05	03.31.06	05.02.06		
(Recess Appointment: 01.04.06)	Henke, Tracy A.	Director, State and Local Govt., Coordination & Preparedness, DHS	07.13.05	07.14.05	12.08.05			
(Recess Appointment: 01.04.06)	*Myers, Julie L.	Assist. Sec., Bureau of Immigration and Customs Enforcement, DHS	06.29.05	06.29.05	09.15.05	10.07.05		
	Anderson, Jennifer M.	Assoc. Judge of the Superior Court of DC	02.14.05	02.14.05	07.11.06			
	Conboy, Stephen T.	U.S. Marshal, D.C. Superior Court	01.24.05	01.24.05				
Judiciary	Fischer, Nora Barry	U.S. District Judge for the W. District of PA	N/A	07.13.06				
	Lioi, Sara Elizabeth	U.S. District Judge for the N. District of OH	N/A	07.13.06				
	Keisler, Peter D.	U.S. Circuit Judge for the DC Circuit	N/A	06.29.06				
	Bailey, John Preston	U.S. District Judge for the N. District of WV	N/A	06.28.06				
	Donohue, Mary O.	U.S. District Judge for the N. District of NY	N/A	06.28.06				
	Jarvey, John Alfred	U.S. District Judge for the S. District of Iowa	N/A	06.28.06				
	Jonker, Robert James	U.S. District Judge for the W. District of Michigan	N/A	06.28.06				
	Jordan, Kent A.	U.S. Circuit Judge for the Third Circuit	N/A	06.28.06				
	Kethledge, Raymond M.	U.S. Circuit Judge for the Sixth Circuit	N/A	06.28.06				
	Livingston, Debra Ann	U.S. Circuit Judge for the Second Circuit	N/A	06.28.06				
	Maloney, Paul Lewis	U.S. District Judge for the W. District of Michigan	N/A	06.28.06				
	Murphy, Stephen Joseph	U.S. Circuit Judge for the Second Circuit	N/A	06.28.06				
	Neff, Janet T.	U.S. District Judge for the W. District of Michigan	N/A	06.28.06				
	Wood, Lisa Godbey	U.S. District Judge for the Southern District of Georgia	N/A	06.12.06				

Committee	Name	Position	Intent	Nominated	Hearing	Reported	Floor	Confirmed
	Acosta, R. Alexander	U.S. Attorney for the Southern District of FL	N/A	06.09.06				
	Eid, Troy A.	U.S. Attorney for the District of CO	N/A	06.09.06				
	Green, Phillip J.	U.S. Attorney for the Southern District of Illinois	N/A	06.09.06				
	Holding, George	U.S. Attorney for the Eastern District of NC	N/A	06.09.06				
	Potter, Sharon L.	U.S. Attorney for the Northern District of WV	N/A	06.09.06				
	Tolman, Brett L.	U.S. Attorney for the District of Utah	N/A	06.09.06	N/A	07.13.06		
	Howard, Marcia M.	U.S. District Judge for the Middle District of Florida	N/A	06.06.06				
	Southwick, Leslie	U.S. District Judge for the S. District of MS	N/A	06.06.06				
	Frizzell, Gregory Kent	U.S. District Judge for the N. District of OK	N/A	06.07.06				
	Jackley, Martin J.	U.S. Attorney for the District of South Dakota	N/A	05.18.06	N/A	07.13.06		
	Moore, Kimberly Ann	U.S. Circuit Judge for the Federal Circuit	N/A	05.18.06	06.28.06			
	Shepherd, Bobby E.	U.S. Circuit Judge for the Eighth Circuit	N/A	05.18.06	06.28.06	07.13.06		
	Besosa, Francisco Augusto	U.S. District Judge for the District of Puerto Rico	N/A	05.16.06				
	Gorsuch, Neil M.	U.S. Circuit Judge for the Tenth Circuit	N/A	05.10.06	06.21.06	07.13.06		
	Baker, Valerie L.	U.S. District Judge for the Central District of CA	N/A	05.04.06				
	Holmes, Jerome A.	U.S. Circuit Judge for the Tenth Circuit	N/A	05.04.06	06.15.06	07.13.06		
	Tydingco-Gatewood, Frances	Judge for the District Court of Guam	N/A	04.25.06	07.11.06			
	Gelpi, Gustavo Antonio	U.S. District Judge for the District of Puerto Rico	N/A	04.24.06	06.15.06	07.13.06		
	Gutierrez, Philip S.	U.S. District Judge for the Central District of California	N/A	04.24.06				
	Jordan, Daniel Porter	U.S. District Judge for the S. District of MS	N/A	04.24.06	06.15.06	07.13.06		
	*Wainstein, Kenneth L.	Assistant Attorney General, National Security Division, DOJ	03.13.06	03.13.06	05.02.06	06.15.06		
	Wallace, Michael B.	U.S. Circuit Judge for the Fifth Circuit	N/A	02.08.06				
	Bradbury, Steven G.	Assistant Attorney General, Legal Counsel, DOJ	N/A	01.25.06				
	Bryant, Vanessa Lynne	U.S. District Judge for the District of Connecticut	N/A	01.25.06				
	Smith, Norman Randy	U.S. Circuit Judge for the Ninth Circuit	N/A	12.16.05	03.01.06	05.04.06		
(Recess Appointment: 08.31.05)	Fisher, Alice S.	Assistant Attorney General for Criminal Division, DOJ	N/A	09.19.05				
(Recess Appointment: 04.19.06)	O'Gara, James F. X.	Deputy Director, Supply Reduction, National Drug Control Policy	07.28.05	07.28.05	10.18.05	N/A	N/A	N/A
(Recess Appointment: 01.04.06)	*Myers, Julie L.	Assist. Sec., Bureau of Immigration and Customs Enforcement, DHS	06.29.05	06.29.05	10.18.05	11.07.05		
	Boyle, Terrence W.	U.S. Circuit Judge for the Fourth Circuit	02.14.05	02.14.05	03.03.05	06.16.05		
	Haynes, William James	U.S Circuit Judge for the Fourth Circuit	02.14.05	02.14.05	07.11.06			
	Myers, William Gerry	U.S. Circuit Judge for the Ninth Circuit	02.14.05	02.14.05	03.01.05	03.17.05		
	Aguigui, Earl C.	U.S. Marshal for the District of Guam and N. Mariana Islands, DOJ	02.14.05	02.14.05				
	Rivkin, David B.	Member, U.S. Foreign Claims Settlement Commission, DOJ	01.24.05	01.24.05				
Rules and Administration	Lenhard, Robert D.	Federal Election Commission (FEC)	N/A	02.10.06				
	Walther, Steven T.	Federal Election Commission (FEC)	N/A	02.10.06				
	Spakovsky, Hans Von	Federal Election Commission (FEC)	N/A	02.10.06				
	Mason, David M.	Federal Election Commission (FEC)	12.16.05	12.16.05				
(Recess Appointment: 01.04.06)	Lenhard, Robert D.	Federal Election Commission (FEC)	12.16.05	12.16.05				
(Recess Appointment: 01.04.06)	Walther, Steven T.	Federal Election Commission (FEC)	12.16.05	12.16.05				
(Recess Appointment: 01.04.06)	Spakovsky, Hans Von	Federal Election Commission (FEC)	12.16.05	12.16.05				

Committee	Name	Position	Intent	Nominated	Hearing	Reported	Floor	Confirmed
Small Business	None.							
Veterans' Affairs	Harvey, Thomas E.	Assistant Secretary, Congressional, VA	06.22.06	06.26.06				
	Dunne, Patrick	Assistant Secretary, Policy and Planning, VA	05.24.06	05.24.06				
Intelligence	Fort, Randall M.	Assistant Secretary, Intelligence and Research, State	06.09.06	06.12.06				
	*Wainstein, Kenneth L.	Assistant Attorney General, National Security Division, DOJ	03.13.06	03.13.06	05.16.06	06.22.06		
	Rizzo, John A.	General Counsel, CIA	03.15.06	03.15.06				

Nominations Pending and Confirmed in the 109th Congress

(Nominations in Bold have been confirmed.)

(Nominations in Italics are priorities.)

(Nominations with an asterisk (*) have been referred to more than one Committee.)

Committee	Name	Position	Intent	Nominated	Hearing	Reported	Floor	Confirmed
Agriculture, Nutrition, & Forestry	Knight, Bruce I.	Under Secretary, Marketing and Regulatory Programs, USDA	06.29.06	06.29.06				
	Dunn, Michael	CFTC	06.15.06	06.16.06				
	Montanez-Johner, Nancy	Under Secretary, Food, Nutrition, and Consumer Services	06.15.06	06.16.06				
	McKay, Margo M.	Assistant Secretary, Civil Rights, USDA	06.09.06	06.12.06				
	Strachen, Linda A.	Assistant Secretary, Congressional Relations, USDA	02.16.06	02.17.06	03.14.06	03.15.06	05.12.06	**05.12.06**
	Rutherford, Boyd Kevin	Assistant Secretary, Administration, USDA	01.27.06	01.27.06	03.14.06	03.15.06	05.12.06	**05.12.06**
	Buchanan, Gale A.	Under Secretary, Research, Education, and Economics, USDA	01.12.05	01.18.06	03.14.06	03.15.06	05.12.06	**05.12.06**
	Kesselman, Marc L.	General Counsel, Department of Agriculture	11.15.05	11.17.05	03.14.06	03.15.06	05.12.06	**05.12.06**
	Christopherson, Charles	CFO, USDA	09.07.05	09.08.05	11.10.05	11.10.05	11.10.05	**11.10.05**
	Andrew, James M.	Administrator, Rural Utilities Services, USDA	08.25.05	09.06.05	11.10.05	11.10.05	11.10.05	**11.10.05**
	Raymond, Richard	Under Secretary, Food Safety, USDA	05.26.05	05.26.05	06.22.05	07.01.05	07.01.05	**07.01.05**
	Lukken, Walter	Commissioner, CFTC, (Reapp.)	05.24.05	05.25.05	06.09.05	06.30.05	06.30.05	**06.30.05**
	Jeffrey, Reuben	Commissioner, and upon confirmation, Chairman., CFTC	05.17.05	05.17.05	06.09.05	06.30.05	06.30.05	**06.30.05**
	Jeffrey, Reuben	Commissioner, CFTC	05.17.05	05.17.05	06.09.05	06.30.05	06.30.05	**06.30.05**
	Connor, Charles F.	Deputy Secretary, USDA	03.11.05	03.14.05	04.06.05	04.12.05	04.27.05	**04.27.05**
	Dorr, Thomas C.	Under Secretary for Rural Develop., USDA	N/A	01.24.05	04.27.05	05.12.05	07.21.05	**07.21.05**
	Dorr, Thomas C.	Member, Commodity Credit Corp	N/A	01.24.05	04.27.05	05.12.05	07.21.05	**07.21.05**
	Johanns, Michael O.	Secretary, USDA	01.04.05	01.04.05	01.06.05	01.06.05	01.20.05	**01.20.05**
Armed Services	McQueary, Charles E.	Director, Operational Test and Evaluation, DoD	06.29.06	06.29.06	07.18.06			
	Jimenez, Frank R.	General Counsel, Department of the Navy	06.29.06	06.29.06	07.18.06			
	Wilkie, Robert	Assistant Secretary, Legislative Affairs, DoD	06.20.06	06.26.06	07.18.06			
	Conway-Welch, Colleen	Board of Regents, Uniformed Services University, Health Sciences	06.06.06	06.06.06				
	Yarington, C. Thomas	Board of Regents, Uniformed Services University, Health Sciences	06.06.06	06.06.06				
	Laufman, David H.	IG, Department of Defense	06.01.06	06.05.06	07.18.06			
	Tobey, William H.	Dep. Admin., Defense Nuclear Nonproliferation, NNSA, DOE	05.11.06	05.11.06	07.18.06			
	Payton, Sue C.	Assist. Secretary, Acquisition, Research & Development, Air Force	04.25.06	04.25.06	07.18.06			
	Blair, Anita	Assistant Secretary, Manpower and Reserve Affairs, Air Force	04.13.06	04.24.06	07.18.06			
	England, Gordon	Deputy Secretary, DOD	N/A	02.10.06		N/A	N/A	N/A
	Smith, Dorrance	Assistant Secretary, Public Affairs, DOD	N/A	02.10.06	N/A	N/A	N/A	N/A
	Cohen, Benedict S.	General Counsel, Department of the Army, DoD	02.03.06	02.06.06	07.18.06			
	D'Agostino, Thomas P.	Deputy Administrator, Defense Programs, NNSA, DoE	01.27.06	01.27.06	02.15.06	02.16.06	02.17.06	**02.17.06**
	Geren, Preston M.	Under Secretary of the Army, DoD	01.17.05	01.18.06	02.15.06	02.16.06	02.17.06	**02.17.06**
	Finley, James I.	Deputy Under Secretary, Acquisition and Technology, DOD	12.19.05	12.20.05	02.15.06	02.16.06	02.17.06	**02.17.06**
	Dominguez, Michael	Deputy Under Secretary, Personnel and Readiness, DOD	11.21.05	12.13.05	02.15.06	06.27.06	06.29.06	**06.29.06**
(Recess Appointment: 01.04.06)	**Smith, Dorrance**	Assistant Secretary, Public Affairs, DOD	09.22.05	09.22.05	12.13.05	12.19.05	04.07.06	**04.07.06**
(Recess Appointment: 08.02.05)	Flory, Peter	Assistant Secretary of Defense, DOD	N/A	09.19.05				
(Recess Appointment: 08.09.05)	**Edelman, Eric S.**	Under Secretary, Policy, DOD	N/A	09.19.05	N/A	N/A	02.09.06	**02.09.06**

Committee	Name	Position	Intent	Nominated	Hearing	Reported	Floor	Confirmed
	Etter, Delores M.	Assist. Sec. of the Navy, Research, Develop., and Acquisition, DOD	09.06.05	09.06.05	10.25.05	10.27.05	10.28.05	**10.28.05**
	Wynne, Michael W.	Secretary of the Air Force, DOD	08.16.05	09.06.05	10.06.05	10.27.05	10.28.05	**10.28.05**
	Winter, Donald C.	Secretary of the Navy, DOD	08.16.05	09.06.05	10.06.05	10.27.05	11.10.05	**11.10.05**
	Young, John J.	Director, Defense Research and Engineering, DOD	07.28.05	07.28.05	10.25.05	10.27.05	10.28.05	**10.28.05**
	Eastin, Keith E.	Assistant Secretary, Installations and Environment, Army, DOD	06.29.05	06.29.05	07.28.05	07.28.05	07.29.05	**07.29.05**
	Eggenberger, A.J.	Mem., Defense Nuclear Facilities Board and designate Chairr	06.29.05	06.29.05	N/A	10.27.05		
	Bell, Phillip Jackson	Dep. Und. Sec., Logistics and Material Readiness, DOD	06.28.05	06.28.05	07.28.05	07.28.05	07.29.05	**07.29.05**
	Sega, Ronald M.	Under Secretary, Air Force, DOD	06.28.05	06.28.05	07.28.05	07.28.05	07.29.05	**07.29.05**
	Grimes, John G.	Assistant Secretary, Networks and Information Integration, DOD	06.16.05	06.16.05	07.28.05	10.27.05	10.28.05	**10.28.05**
	Anderson, William C.	Assist. Sec., Installations and Environment, Air Force, DOD	05.26.05	05.26.05	07.28.05	10.27.05	10.28.05	**10.28.05**
	***Rispoli, James A.**	Assistant Secretary, Environmental Management, DOE	05.17.05	05.17.05	06.29.05	06.30.05	07.29.05	**07.29.05**
(Recess Appointment: 08.09.05)	**Edelman, Eric S.**	Under Secretary, Policy, DOD	05.16.05	05.16.05	06.29.05	07.29.05	NA	NA
	Stanley, Daniel R.	Assistant Secretary, Legislative Affairs, DOD	05.13.05	05.16.05	06.29.05	06.30.05	06.30.05	**06.30.05**
	Krieg, Kenneth J.	Under Sec., Acquisition, Technology, and Logistics, DOD	04.01.05	04.04.05	04.21.05	05.25.05	05.26.05	**05.26.05**
(Recess Appointment: 01.04.06)	***England, Gordon***	Deputy Secretary, DOD	03.31.05	04.07.05	04.19.05	07.29.05	04.06.06	**04.06.06**
(Recess Appointment: 04.01.05)	**Turner, Sue Ellen**	Member, BRAC	03.15.05	03.15.05	NA	NA	NA	NA
(Recess Appointment: 04.01.05)	**Skinner, Samuel Knox**	Member, BRAC	03.15.05	03.15.05	NA	NA	NA	NA
(Recess Appointment: 04.01.05)	**Newton, Lloyd Warren**	Member, BRAC	NA	NA	NA	NA	NA	NA
(Recess Appointment: 04.01.05)	**Hill, James T.**	Member, BRAC	03.15.05	03.15.05	NA	NA	NA	NA
(Recess Appointment: 04.01.05)	**Hansen, James V.**	Member, BRAC	03.15.05	03.15.05	NA	NA	NA	NA
(Recess Appointment: 04.01.05)	**Gehman, Harold W.**	Member, BRAC	03.15.05	03.15.05	NA	NA	NA	NA
(Recess Appointment: 04.01.05)	**Coyle, Philip**	Member, BRAC	03.15.05	03.15.05	NA	NA	NA	NA
(Recess Appointment: 04.01.05)	**Bilbray, James H.**	Member, BRAC	03.15.05	03.15.05	NA	NA	NA	NA
(Recess Appointment: 04.01.05)	**Principi, Anthony J.**	Member and Chairman, BRAC	03.04.05	03.04.05	03.15.05	03.17.05	NA	NA
	Woodley, John Paul	Assistant Secretary of the Army, DOD	01.24.05	01.24.05	02.15.05	03.17.05	05.12.05	**05.12.05**
	Carr, James William	Member, Nat'l Security Education Board	01.24.05	01.24.05	N/A	03.17.05	03.17.05	**03.17.05**
	Dennison, George M.	Member, Nat'l Security Education Board	01.24.05	01.24.05	N/A	03.17.05	03.17.05	**03.17.05**
	McKenna, Andrew J.	Member, Nat'l Security Education Board	01.24.05	01.24.05	N/A	12.19.05		
	Skinner, Kiron K.	Member, Nat'l Security Education Board	01.24.05	01.24.05	N/A	03.17.05	03.17.05	**03.17.05**
(Recess Appointment: 08.02.05)	Flory, Peter	Assistant Secretary of Defense, DOD	01.24.05	01.24.05	N/A	07.28.05	N/A	N/A
	Penn, Buddie J.	Assistant Secretary, Navy, DOD	01.24.05	01.24.05	02.15.05	02.17.05	02.17.05	**02.17.05**
Banking, Housing and Urban Affairs	Padilla, Christopher A.	Assistant Secretary, Export Administration, Dept. of Commerce	07.13.06	07.13.06				
	Mishkin, Frederic S.	Member, Board of Governors, Federal Reserve System	06.29.06	06.29.06	07.12.06			
	Moy, Edmund C.	Director of the Mint, Treasury	06.29.06	06.29.06	07.12.06			
	Conlin, Linda	First Vice President, Export-Import Bank	06.22.06	06.26.06	07.12.06			
	Grandmaison, J. Joseph	Member, Board of Directors, Export-Import Bank	06.22.06	06.26.06	07.12.06			
	Bacino, Geoffrey	Member, Federal Housing Finance Board	06.15.06	06.16.06	07.12.06			
	Kohn, Donald	Vice Chairman, Board of Governors, Federal Reserve System	05.18.06	05.18.06	06.08.06	06.14.06	06.19.06	**06.19.06**
	Casey, Kathy	Commissioner, SEC	05.18.06	05.18.06	06.08.06	06.14.06	06.15.06	**06.15.06**
	Bair, Sheila C.	Chairman, FDIC	05.01.06	05.02.06	06.08.06	06.14.06	06.15.06	**06.15.06**
	Lockhart, James B.	Director, Office of Federal Housing Enterprise Oversight, HUD	04.27.06	04.27.06	06.08.06	06.14.06	06.15.06	**06.15.06**

Committee	Name	Position	Intent	Nominated	Hearing	Reported	Floor	Confirmed
	Cox, John W.	CFO, HUD	03.02.06	03.02.06	05.16.06	05.25.06	05.26.06	**05.26.06**
	Rymer, Jon T.	Inspector General, FDIC	02.13.06	02.14.06	05.16.06	05.25.06	06.22.06	**06.22.06**
	Lambright, James	President, Export-Import Bank	02.13.06	02.13.06	05.16.06			
	Bucelo, Armando J.	Director, Board of Directors, Securities Investor Protection Corp.	02.03.06	02.06.06	05.16.06	05.25.06	05.26.06	**05.26.06**
	Farha, Todd S.	Director, Board of Directors, Securities Investor Protection Corp.	02.03.06	02.06.06	05.16.06	05.25.06	05.26.06	**05.26.06**
	Lazear, Edward P.	Member, Council of Economic Advisors, EOP	01.30.06	01.31.06	02.14.06	02.16.06	02.17.06	**02.17.06**
	Warsh, Kevin	Member, Board of Governors, Federal Reserve System	01.27.06	01.27.06	02.14.06	02.16.06	02.17.06	**02.17.06**
	Kroszner, Randall Scott	Member, Board of Governors, Federal Reserve System	01.27.06	01.27.06	02.14.06	02.16.06	02.17.06	**02.17.06**
	Simpson, James S.	Federal Transit Administrator, DoT	01.17.06	01.18.06	03.14.06	06.29.06		
	Couch, Robert M.	President, Government National Mortgage Association, HUD	01.04.06	01.18.06	03.14.06	06.14.06	06.15.06	**06.15.06**
	Bernanke, Ben S.	Chairman, Board of Governors, Federal Reserve System	10.24.05	11.01.05	11.15.05	11.16.05	01.31.06	**01.31.06**
	Bernanke, Ben S.	Member, Board of Governors, Federal Reserve System	10.24.05	11.01.05	11.15.05	11.16.05	01.31.06	**01.31.06**
	Hyland, Gigi	Member, National Credit Union Administration Board	09.29.05	09.29.05	10.25.05	11.03.05	11.07.05	**11.07.05**
	Baicker, Katherine	Member, Council of Economic Advisers, EOP	09.21.05	09.22.05	10.25.05	11.03.05	11.04.05	**11.04.05**
	Slaughter, Matthew	Member, Council of Economic Advisers, EOP	09.21.05	09.22.05	10.25.05	11.03.05	11.04.05	**11.04.05**
	Cabrera, Orlando J.	Assistant Secretary, Public and Indian Housing, HUD	08.19.05	09.06.05	10.25.05	11.03.05	11.04.05	**11.04.05**
	Lavin, Franklin L.	Under Secretary, International Trade, DOC	07.29.05	07.29.05	09.15.05	09.29.05	10.28.05	**10.28.05**
(Withdrawn on 09.19.05)	Neese, Terry	Director of the Mint, Treasury	07.29.05	07.29.05	09.20.05	N/A	N/A	N/A
	Henry, Emil W.	Assistant Secretary, Financial Institutions, Treasury	07.28.05	07.28.05	09.20.05	09.29.05	10.07.05	**10.07.05**
	Gottfried, Keith E.	General Counsel, HUD	07.27.05	07.27.05	09.15.05	09.29.05	10.07.05	**10.07.05**
	Gruenberg, Martin	Member, FDIC (For a term expiring 12/27/2012) (Reapp.)	N/A	07.25.05	07.26.05	07.28.05	07.29.05	**07.29.05**
	Gruenberg, Martin	Vice Chairperson, FDIC	07.22.05	07.22.05	07.26.05	07.28.05	07.29.05	**07.29.05**
	Gruenberg, Martin	Member of the Board of Directors, FDIC	07.22.05	07.22.05	07.26.05	07.28.05	07.29.05	**07.29.05**
	Nazareth, Annette	Member, Securities and Exchange Commission	07.22.05	07.22.05	07.26.05	07.28.05	07.29.05	**07.29.05**
	Campos, Roel C.	Member, Securities and Exchange Commission	07.22.05	07.22.05	07.26.05	07.28.05	07.29.05	**07.29.05**
	Williams, Darlene F.	Assistant Secretary, Policy Develop. & Research, HUD	07.22.05	07.25.05	09.15.05	09.29.05	10.07.05	**10.07.05**
	Nelson, Keith A.	Assistant Secretary, Administration, HUD	07.11.05	07.12.05	09.15.05	09.29.05	10.07.05	**10.07.05**
	O'Brien, Patrick M.	Assistant Secretary, Terrorist Financing, Treasury	N/A	06.29.05	09.20.05	09.29.05	10.07.05	**10.07.05**
	Kendrick, Kim	Assistant Secretary, Fair Housing and Equal Opportunity, HUD	06.29.05	06.29.05	09.15.05	09.29.05	10.07.05	**10.07.05**
	McCormick, David H.	Under Secretary, Export Administration, DOC	06.28.05	06.28.05	09.15.05	09.29.05	10.07.05	**10.07.05**
	Jackson, Daryl W.	Assistant Secretary, Export Enforcement, DOC	06.28.05	06.28.05	09.15.05	09.29.05	10.07.05	**10.07.05**
	Cox, Christopher	Commissioner, and upon confirmation, Chairman, SEC	06.02.05	06.30.05	07.26.05	07.28.05	07.29.05	**07.29.05**
	***Hernandez, Israel**	Assist. Sec. & Dir. Gen., US & Foreign Commercial Service, DoC	05.26.05	05.26.05	09.15.05	09.29.05	10.07.05	**10.07.05**
	Reich, John M.	Director, Thrift Supervision, Treasury, for a term of 5 years	06.06.05	06.06.05	07.26.05	07.28.05	07.29.05	**07.29.05**
	Hood, Rodney E.	Member, National Credit Union Administration Board	04.29.05	05.09.05	10.25.05	11.03.05	11.07.05	**11.07.05**
(Withdrawn on 06.06.05)	Reich, John M.	Director, Thrift Supervision, Treasury	04.26.05	05.25.05	N/A	N/A	N/A	N/A
	Montgomery, Brian D.	Asst. Sec., Housing & designate Fed. Housing Comm., HUD	04.12.05	04.25.05	05.25.05	06.09.05	06.13.05	**06.13.05**
	Bernanke, Ben S.	Member, Council of Economic Advisers, EOP	04.01.05	04.27.05	05.25.05	06.09.05	06.15.05	**06.15.05**
	Dugan, John	Comptroller of the Currency, Treas.	02.28.05	02.28.05	07.26.05	07.28.05	07.29.05	**07.29.05**
	Hardiman, William	Mem., Brd of Dir., Nat'l Instit. Of Blding Sciences	01.24.05	01.24.05	05.16.06	05.25.06	05.26.06	**05.26.06**
	Patenaude, Pamela	Assistant Sec., Community Planning and Development, HUD	01.24.05	01.24.05	N/A	04.15.05	04.15.05	**04.15.05**
	Rosenfeld, Ronald	Member, Board of Directors, Federal Housing Finance Board	01.24.05	01.25.05	03.01.05	03.09.05	03.16.05	**03.16.05**

Committee	Name	Position	Intent	Nominated	Hearing	Reported	Floor	Confirmed
Budget	McMillin, Stephen S.	Deputy Director, OMB	06.09.06	06.12.06				
	***Portman, Rob**	Director, OMB	04.18.06	04.27.06	05.11.06	05.23.06	05.26.06	**05.26.06**
Commerce, Science, and Transportation	Scovel, Calvin L.	IG, Department of Transportation	07.13.06	07.13.06				
	Wienecke, Nathaniel	Assistant Secretary, Legislative and Intergovernmental Affairs, DOC	06.29.06	06.29.06				
	Cohen, Jay M.	Under Secretary, Science and Technology, DHS	06.27.06	06.28.06				
	Connaughton, Sean T.	Administrator, Maritime Administration, DoT	06.27.06	06.28.06				
	Bell, Warren	Corporation for Public Broadcasting	06.20.06	06.26.06				
	Boskin, Chris	Corporation for Public Broadcasting	06.20.06	06.26.06				
	Pryor, David H.	Corporation for Public Broadcasting	06.20.06	06.26.06				
	Sumwalt, Robert L.	Member, NTSB	06.06.06	06.06.06				
	Nottingham, Charles D.	Member, Surface Transportation Board	06.01.06	06.05.06				
	Snelling, Charles	Member, Metropolitan Washington Airports Authority	06.01.06	06.05.06				
	Biden, R. Hunter	Member, Reform Board (Amtrak)	05.16.06	05.16.06	06.08.06	07.19.06		
	McLean, Donna R.	Member, Reform Board (Amtrak)	05.16.06	05.16.06	06.08.06	07.19.06		
	Hill, John H.	Administrator, Federal Motor Carrier Safety Administration	05.16.06	05.16.06	06.08.06	07.19.06		
	Kneuer, John M. R.	Assistant Secretary, Communications &Information, DOC	05.01.06	05.01.06				
	Martin, Kevin	Member, FCC	04.25.06	04.25.06				
	Rosenker, Mark V.	Chairman, NTSB	04.13.06	04.24.06	06.08.06	07.19.06		
(Withdrawn: 04.24.06)	Emling, John G.	Assistant Secretary, Legislative & Intergovernmental Affairs, DOC	02.23.06	02.27.06	N/A	N/A	N/A	N/A
	Sosa, Enrique J.	Member, Reform Board (Amtrak)	N/A	02.10.06				
	Hall, Floyd	Member, Reform Board (Amtrak)	N/A	02.10.06				
	Steinberg, Andrew	Assistant Secretary, Aviation & International Affairs, DoT	02.09.06	02.10.06	06.08.06	07.19.06		
	McDowell, Robert	Commissioner, FCC	02.03.06	02.06.06	03.09.06	03.16.06	05.26.06	**05.26.06**
	Barrett, Thomas	Administrator, Pipeline & Hazardous Materials Safety Admin., DoT	01.24.06	01.25.06	02.07.06	03.16.06	05.26.06	**05.26.06**
	Duvall, Tyler D.	Assistant Secretary, Transportation Policy, DoT	01.17.06	01.18.06	02.07.06	03.16.06	05.26.06	**05.26.06**
	Nason, Nicole R.	Administrator, National Highway Traffic Safety Admin., DoT	01.17.06	01.18.06	02.07.06	03.16.06	05.26.06	**05.26.06**
	Karr, Roger Shane	Assistant Secretary, Governmental Affairs, DoT	01.17.06	01.18.06	02.07.06	03.16.06	05.26.06	**05.26.06**
(Withdrawn on 03.27.06)	Sanborn, David C.	Administrator, Maritime Administration, DoT	01.17.06	01.18.06	02.07.06	N/A	N/A	N/A
	Cresanti, Robert C.	Under Secretary, Technology, DOC	11.10.05	11.10.05	02.07.06	03.16.06	03.16.06	**03.16.06**
	Tate, Deborah Taylor	Member, Federal Communications Commission (FCC)	11.09.05	11.09.05	12.13.05	12.13.05	12.21.05	**12.21.05**
	Copps, Michael Joseph	Member, Federal Communications Commission (FCC)	11.09.05	11.09.05	12.13.05	12.13.05	12.21.05	**12.21.05**
	Rosch, J. Thomas	Commissioner, Federal Trade Commission (FTC)	09.29.05	09.29.05	11.14.05	11.17.05	12.17.05	**12.17.05**
	Dale, Shana L.	Deputy Administrator, NASA	09.09.05	09.13.05	11.01.05	11.02.05	11.04.05	**11.04.05**
	Higgins, Kathryn	Member, National Transportation Safety Board (NTSB)	07.28.05	07.28.05	11.01.05	11.02.05	12.17.05	**12.17.05**
	Kovacic, William E.	Commissioner, Federal Trade Commission (FTC)	07.28.05	07.28.05	11.14.05	11.17.05	12.17.05	**12.17.05**
	Dye, Rebecca F.	Commissioner, Federal Maritime Commission	07.11.05	07.12.05	N/A	07.21.05	07.22.05	**07.22.05**
	***Hernandez, Israel**	Assist. Sec. & Dir. Gen., US & Foreign Commercial Service, DoC	05.26.05	05.26.05	06.16.05	06.23.05	10.07.05	**10.07.05**
	Jeffrey, William Alan	Director, NIST, DOC	05.24.05	05.25.05	06.16.05	06.23.05	07.22.05	**07.22.05**
	Kaveeshwar, Ashok	Administrator, Research and Innov. Tech. Admin., DOT	05.24.05	05.25.05	06.16.05	06.23.05	06.30.05	**06.30.05**
	***Hawley, Edmund S.**	Asst. Sec., Transportation Security Administration, DHS	05.06.05	05.19.05	06.16.05	06.23.05	07.22.05	**07.22.05**

Committee	Name	Position	Intent	Nominated	Hearing	Reported	Floor	Confirmed
	Sullivan, John J.	General Counsel, DOC	04.26.05	05.09.05	05.18.05	06.23.05	07.22.05	**07.22.05**
	Sheinberg, Phyllis F.	Asst. Sec., Budgets and Programs and CFO, DOT	04.12.05	04.14.05	04.26.05	04.27.05	04.28.05	**04.28.05**
	Cino, Maria	Deputy Secretary, DOT	04.06.05	04.06.05	04.26.05	04.27.05	05.11.05	**05.11.05**
	Sampson, David A.	Deputy Secretary, DOC (Designated Acting on 05.02.05)	04.01.05	04.04.05	05.18.05	06.23.05	07.22.05	**07.22.05**
(Withdrawn on 12.13.05)	Connors, Ellen Engleman	Chairman, National Transportation Safety Board (NTSB)	03.24.05	04.04.05	N/A	N/A	N/A	N/A
	Rosenker, Mark V.	Member, National Transportation Safety Board (NTSB)	03.24.05	04.04.05	11.01.05	11.02.05	12.17.05	**12.17.05**
	Boardman, Joseph H.	Administrator, Federal Railroad Administration, DOT	03.17.05	03.17.05	04.12.05	04.27.05	04.28.05	**04.28.05**
	Griffin, Michael D.	Administrator, NASA	03.11.05	03.14.05	04.12.05	04.13.05	04.13.05	**04.13.05**
	Nord, Nancy Ann	Commissioner, CPSC, 7 yrs. term from 10.27.05	02.28.05	02.28.05	04.12.05	04.27.05	04.28.05	**04.28.05**
	Nord, Nancy Ann	Commissioner, CPSC, for term expiring 10.26.05	02.28.05	02.28.05	04.12.05	04.27.05	04.28.05	**04.28.05**
	Cobey, William	Mem., Brd of Dir., Metro. Wash. Airports Auth.	02.28.05	02.28.05	04.12.05	04.27.05	04.28.05	**04.28.05**
(Recess Appointment: 01.04.06)	Sosa, Enrique J.	Member, Reform Board (Amtrak)	01.24.05	01.24.05				
(Recess Appointment: 01.04.06)	Hall, Floyd	Member, Reform Board (Amtrak)	01.24.05	01.24.05				
	Gutierrez, Carlos M.	Secretary, DOC	01.04.05	01.04.05	01.05.05	01.06.05	01.24.05	**01.24.05**
Energy and Natural Resources	Pearce, Drue	Federal Coordinator, Alaska Natural Gas Transportation Projects	06.09.06	06.12.06	07.20.06			
	Spitzer, Marc	Member, FERC	06.09.06	06.12.06	06.28.06	07.12.06	07.14.06	**07.14.06**
	Correll, John Ray	Director, Office of Surface Mining Reclamation &Enforce., DoI	05.16.06	05.16.06	07.20.06			
	Myers, Mark	Director, USGS, DoI	05.03.06	05.03.06	07.20.06			
	Kempthorne, Dirk	Secretary, Department of Interior	03.16.06	04.24.06	05.04.06	05.10.06	05.26.06	**05.26.06**
	Moeller, Philip	Member, FERC	03.07.06	03.07.06	06.08.06	06.21.06	07.14.06	**07.14.06**
	Wellinghof, Jon	Member, FERC	03.07.06	03.07.06	06.08.06	06.21.06	07.14.06	**07.14.06**
	Spurgeon, Dennis R.	Assistant Secretary, Nuclear Energy, DOE	02.13.06	02.13.06	03.09.06	03.15.06	03.27.06	**03.27.06**
	Karsner, Alexander	Assistant Secretary, EERE, DOE	12.21.05	12.21.05	03.09.06	03.15.06	03.16.06	**03.16.06**
	Orbach, Raymond	Under Secretary for Science, DOE	N/A	12.13.05	03.09.06	03.15.06	05.26.06	**05.26.06**
	Bernhardt, David Longly	Solicitor, Department of the Interior	11.17.05	11.18.05	03.09.06	03.15.06		
	Sproat, Edward F.	Director, Civilian Radioactive Waste Management, DOE	09.07.05	09.08.05	11.10.05	11.16.05	05.26.06	**05.26.06**
	Jarrett, Jeffrey D.	Assistant Secretary, Fossil Energy, DOE	08.31.05	09.06.05	11.10.05	11.16.05	12.17.05	**12.17.05**
	***Rispoli, James A.**	Assistant Secretary, Environmental Management, DOE	05.17.05	05.17.05	07.12.05	07.21.05	07.29.05	**07.29.05**
	Limbaugh, Mark A.	Assistant Secretary, Water and Science, DOI	05.10.05	05.11.05	07.14.05	07.21.05	07.22.05	**07.22.05**
	Sigal, Jill L.	Asst. Sec., Congressional and Intergovernmental, DOE	05.06.05	05.09.05	07.12.05	07.21.05	07.28.05	**07.28.05**
	Weimer, R. Thomas	Assist. Sec., Policy, Management, and Budget, DOI	05.02.05	05.09.05	07.14.05	07.21.05	12.21.05	**12.21.05**
	Hill, David R.	General Counsel, DOE	04.12.05	04.14.05	07.12.05	07.21.05	07.28.05	**07.28.05**
	Garman, David	Under Secretary, DOE	03.04.05	03.04.05	04.06.05	04.13.05	06.15.05	**06.15.05**
	Sell, Jeffrey Clay	Deputy Secretary, DOE	02.08.05	02.28.05	03.09.05	03.16.05	03.17.05	**03.17.05**
	Scarlett, Patricia Lynn	Deputy Secretary, DOI	02.18.05	02.18.05	03.09.05	03.16.05	11.18.05	**11.18.05**
	Bodman, Samuel W.	Secretary, DOE	01.04.05	01.04.05	01.19.05	01.26.05	01.31.05	**01.31.05**
Environment and Public Works	Wark, William B.	Member, Chemical Safety and Hazard Investigation Board	06.20.06	06.26.06				
	Wright, William E.	Member, Chemical Safety and Hazard Investigation Board	06.20.06	06.26.06				
	Klein, Dale	Chairman, Nuclear Regulatory Commission (NRC)	04.27.06	04.27.06	05.17.06	05.23.06	05.26.06	**05.26.06**
	O'Neill, Molly A.	Assistant Administrator, Environmental Information, EPA	03.27.06	03.27.06	05.17.06	05.23.06		

Committee	Name	Position	Intent	Nominated	Hearing	Reported	Floor	Confirmed
	Capka, J. Richard	Administrator, Federal Highway Administration, DoT	03.07.06	03.07.06	04.05.06	04.26.06	05.26.06	**05.26.06**
	Wehrum, William L.	Assistant Administrator, Air and Radiation , EPA	02.27.06	02.27.06	04.05.06	04.26.06		
	Gulliford, James B.	Assistant Administrator, Toxic Substances, EPA	01.17.05	01.18.06	04.05.06	04.26.06	06.29.06	**06.29.06**
	DePriest, Donald R.	Member, TVA	12.21.05	12.21.05	02.08.06	02.15.06	03.03.06	**03.03.06**
	Thrailkill, Howard	Member, TVA	12.21.05	12.21.05	02.08.06	02.15.06	03.03.06	**03.03.06**
	Williams, Susan R.	Member, TVA	12.21.05	12.21.05	02.08.06	02.15.06	03.03.06	**03.03.06**
	Bottorff, Dennis	Member, TVA	11.17.05	11.17.05	02.08.06	02.15.06	03.03.06	**03.03.06**
	Duncan, Robert M.	Member, TVA	11.17.05	11.17.05	02.08.06	02.15.06	03.03.06	**03.03.06**
	Sansom, William	Member, TVA	11.17.05	11.17.05	02.08.06	02.15.06	03.03.06	**03.03.06**
(Withdrawn on 12.21.05)	Thrailkill, Howard	Member, TVA	11.17.05	11.17.05	N/A	N/A	N/A	N/A
(Withdrawn on 12.21.05)	Williams, Susan R.	Member, TVA	11.17.05	11.17.05	N/A	N/A	N/A	N/A
	Bracy, Terrence L.	Member, Board of Trustees, Udall Foundation	09.29.05	10.06.05	02.08.06	02.15.06	02.16.06	**02.16.06**
	Gray, Lyons	Chief Financial Officer, EPA	09.06.05	09.06.05	09.22.05	10.06.05	10.07.05	**10.07.05**
	Baruah, Santanu K.	Assist. Sec., Econ. Develop., DOC (Designated Acting on 09.15.05)	08.31.05	09.06.05	09.22.05	10.06.05	12.17.05	**12.17.05**
	McGaffigan, Edward	Member, Nuclear Regulatory Commission (NRC)	07.28.05	07.28.05	09.22.05	10.06.05	10.07.05	**10.07.05**
	Gray, George M.	Assistant Administrator, Research and Development, EPA	07.28.05	07.28.05	09.22.05	10.06.05	10.07.05	**10.07.05**
	Hall, H. Dale	Director, U.S. Fish and Wildlife Services, DOI	07.15.05	07.18.05	09.22.05	10.06.05	10.07.05	**10.07.05**
	Bodine, Susan P.	Assistant Administrator, Solid Waste, EPA	06.28.05	06.28.05	07.14.05	07.20.05	12.17.05	**12.17.05**
	Nakayama, Granta Y.	Assist. Administrator, Enforcement & Compliance Assurance, EPA	06.23.05	06.23.05	07.14.05	07.20.05	07.29.05	**07.29.05**
	Peacock, Marcus	Deputy Administrator, EPA	06.01.05	06.06.05	07.14.05	07.20.05	07.28.05	**07.28.05**
	Johnson, Stephen L.	Administrator, EPA	03.04.05	03.17.05	04.06.05	04.13.05	04.28.05	**04.28.05**
(Recess Appointment: 01.19.05)	**Lyons, Peter B.**	Member, Nuclear Regulatory Commission (NRC)	02.14.05	02.14.05	04.20.05	05.23.06	05.26.06	**05.26.06**
(Recess Appointment: 01.19.05)	**Jaczko, Gregory B.**	Member, Nuclear Regulatory Commission (NRC)	02.14.05	02.14.05	04.20.05	05.23.06	05.26.06	**05.26.06**
	Grisoli, William T.	Member, MS River Commission	02.08.05	02.08.05	04.06.05	04.13.05	04.27.05	**04.27.05**
	Butler, Michael	Member, Board of Trustees, Udall Foundation	01.24.05	01.24.05	04.06.05	04.13.05		
	Rappoport, D. Michael	Member, Board of Trustees, Udall Foundation	01.24.05	01.24.05	04.06.05	04.13.05		
	Riley, Maj. Gen. Don T.	Member & Pres., MS River Commission	01.24.05	01.24.05	04.06.05	04.13.05	04.27.05	**04.27.05**
	Luna, Luis	Assistant Administrator, EPA	01.24.05	01.24.05	04.06.05	04.13.05	04.27.05	**04.27.05**
	Woodley, John Paul	Assistant Secretary of the Army, DOD	01.24.05	01.24.05	04.06.05	04.13.05	05.12.05	**05.12.05**
(Withdrawn on 06.16.05)	Skinner, Thomas V.	Assistant Administrator, EPA	01.24.05	01.24.05	N/A	N/A	N/A	N/A
(Withdrawn on 07.29.05)	Konetzni, Albert Henry	Member, NRC	01.04.05	01.04.05	N/A	N/A	N/A	N/A
Finance	**Paulson, Henry M.**	Secretary, Department of the Treasury	05.30.06	06.19.06	06.27.06	06.28.06	06.28.06	**06.28.06**
	Solomon, Eric	Assistant Secretary, Tax Policy, Treasury	05.08.06	05.09.06	07.13.06			
	Cherecwich, Paul	Member, Internal Revenue Service Oversight Board	04.27.06	05.01.06				
	Hammond, Donald V.	Member, Internal Revenue Service Oversight Board	04.27.06	05.01.06				
	West, Catherine G.	Member, Internal Revenue Service Oversight Board	04.27.06	05.01.06				
	Wince-Smith, Deborah	Member, Internal Revenue Service Oversight Board	04.27.06	05.01.06				
	Schwab, Susan	USTR, EOP	04.18.06	05.03.06	05.16.06	05.22.06	06.08.06	**06.08.06**
	Basham, W. Ralph	Commissioner, Customs, DHS	01.30.06	01.31.06	04.05.06	05.18.06	05.26.06	**05.26.06**
	Crowder, Richard T.	Chief Agriculture Negotiator, USTR, EOP	11.16.05	11.17.05	12.14.05	12.16.05	12.17.05	**12.17.05**
	Meron, Daniel	General Counsel, HHS	11.15.05	11.17.05				

Committee	Name	Position	Intent	Nominated	Hearing	Reported	Floor	Confirmed
	Spooner, David	Assistant Secretary, Import Administration, DOC	11.10.05	11.10.05	12.14.05	12.16.05	12.17.05	**12.17.05**
(Recess Appointment: 04.19.06)	Palmer, John L.	Member, Brd of Trust., Fed. Supple. Med. Insurance Trust Fund	11.03.05	11.07.05	N/A	N/A	N/A	N/A
(Recess Appointment: 04.19.06)	Palmer, John L.	Member, Brd of Trust., Fed. Old-Age & Survivors Insur.Trust Fund	11.03.05	11.07.05	N/A	N/A	N/A	N/A
(Recess Appointment: 04.19.06)	Palmer, John L.	Member, Brd of Trust., Fed. Hospital Insurance Trust Fund	11.03.05	11.07.05	N/A	N/A	N/A	N/A
(Recess Appointment: 04.19.06)	Saving, Thomas R.	Member, Brd of Trust., Fed. Supple. Med. Insurance Trust Fund	11.03.05	11.07.05	N/A	N/A	N/A	N/A
(Recess Appointment: 04.19.06)	Saving, Thomas R.	Member, Brd of Trust., Fed. Old-Age & Survivors Insur. Trust Fund	11.03.05	11.07.05	N/A	N/A	N/A	N/A
(Recess Appointment: 04.19.06)	Saving, Thomas R.	Member, Brd of Trust., Fed. Hospital Insurance Trust Fund	11.03.05	11.07.05	N/A	N/A	N/A	N/A
	Schwab, Susan Rasinski	Deputy USTR, EOP	N/A	11.02.05	N/A	11.10.05	11.10.05	**11.10.05**
	Schwab, Susan Rasinski	Deputy USTR, EOP	N/A	10.06.05	10.18.05	10.25.05	10.28.05	**10.28.05**
	Fratto, Antonio	Assistant Secretary, Public Affairs, Treasury	N/A	10.06.05	12.14.05	12.16.05	12.17.05	**12.17.05**
	Bohigian, David Steele	Assistant Secretary, Market Access and Compliance, DOC	N/A	10.06.05	12.14.05	12.16.05	12.17.05	**12.17.05**
	Bhatia, Karan K.	Deputy USTR, EOP	09.13.05	09.15.05	10.18.05	10.25.05	10.28.05	**10.28.05**
	Halpern, James S.	Judge of the United States Tax Court	N/A	09.06.05	10.18.05	10.25.05	10.28.05	**10.28.05**
	Lowery, Clay	Deputy Under Secretary, International Affairs, Treasury	08.23.05	09.06.05	10.18.05	10.25.05	10.28.05	**10.28.05**
	Maupin, John E.	Member, Social Security Advisory Board, SSAB	08.09.05	09.06.05				
	Lavin, Franklin L.	Under Secretary, International Trade, DOC	07.29.05	07.29.05	10.18.05	10.25.05	10.28.05	**10.28.05**
	Ventimiglia, Vincent J.	Assistant Secretary, Legislation, HHS	07.15.05	07.18.05	12.14.05	12.19.05	12.21.05	**12.21.05**
	Fromer, Kevin I.	Deputy Under Secretary, Legislative Affairs, Treasury	06.03.05	06.06.05	07.20.05	07.28.05	07.29.05	**07.29.05**
(Withdrawn on 10.07.05)	Morrison, Philip D.	Assistant Secretary, Tax Policy, Treasury	05.26.05	05.26.05	N/A	N/A	N/A	N/A
	Kimmitt, Robert M.	Deputy Secretary, Treasury	05.03.05	06.29.05	07.20.05	07.29.05	07.29.05	**07.29.05**
	Aranoff, Shara L.	Commissioner, U.S. International Trade Commission	04.27.05	04.27.05	05.24.05	07.29.05	07.29.05	**07.29.05**
	Quarles, Randal	Under Secretary for Domestic Finance, Treasury	04.26.05	05.26.05	07.20.05	07.29.05	07.29.05	**07.29.05**
	Pack, Sandra L.	Assistant Secretary for Management and CFO, Treasury	04.26.05	05.16.05	07.20.05	07.29.05	07.29.05	**07.29.05**
	Johnson, Charles E.	Assist. Secretary for Budget, Technology, Finance, HHS	04.21.05	04.25.05	05.24.05	07.20.05	07.22.05	**07.22.05**
	Portman, Robert J.	USTR, EOP	04.13.05	04.13.05	04.21.05	04.26.05	04.29.05	**04.29.05**
	Azar, Alex M.	Deputy Secretary, HHS	04.12.05	04.19.05	05.24.05	07.20.05	07.22.05	**07.22.05**
	Adams, Timothy D.	Under Secretary, Treasury	04.06.05	04.06.05	05.24.05	07.29.05	07.29.05	**07.29.05**
	DeFrancis, Suzanne C.	Assistant Secretary for Public Affairs, HHS	03.29.05	04.04.05	05.24.05	07.20.05	07.22.05	**07.22.05**
	Levinson, Daniel R.	IG, HHS	01.24.05	01.24.05	02.17.05	04.13.05	06.08.05	**06.08.05**
	Damelin, Harold	IG, Treasury	01.24.05	01.24.05	02.17.05	03.09.05	03.17.05	**03.17.05**
	Wagner, Raymond T.	Member, IRS Oversight Brd., Treas.	01.24.05	01.24.05	02.17.05	03.09.05	03.16.05	**03.16.05**
	Brown, Jeffrey Robert	Member, Social Security Advisory Board, SSAB	01.04.05	01.04.05	12.14.05			
	Leavitt, Michael O.	Secretary, HHS	01.04.05	01.04.05	01.19.05	01.25.05	01.26.05	**01.26.05**
Foreign Relations	Graber, Richard	Ambassador to the Czech Republic, State	07.13.06	07.13.06				
	Paulson, Henry M.	U.S. Gov., International Monetary Fund	07.11.06	07.12.06				
	Paulson, Henry M.	U.S. Gov., International Bank for Reconstruction & Development	07.11.06	07.12.06				
	Paulson, Henry M.	U.S. Gov., Inter-American Development Bank	07.11.06	07.12.06				
	Paulson, Henry M.	U.S. Gov., African Development Bank	07.11.06	07.12.06				
	Paulson, Henry M.	U.S. Gov., African Development Fund	07.11.06	07.12.06				
	Paulson, Henry M.	U.S. Gov., Asian Development Bank	07.11.06	07.12.06				
	Paulson, Henry M.	U.S. Gov., European Bank for Reconstruction & Development	07.11.06	07.12.06				

Committee	Name	Position	Intent	Nominated	Hearing	Reported	Floor	Confirmed
	Courville, Cindy Lou	Representative to the African Union, State	07.11.06	07.13.06				
	Goldberg, Philip S.	Ambassador to the Republic of Bolivia, State	07.11.06	07.12.06				
	Rood, John C.	Assistant Secretary, International Security Non-Profileration, State	07.11.06	07.12.06				
	Johnson, Donald C.	Ambassador to the Republic of Equatorial Guinea	06.29.06	06.29.06				
	Foley, Thomas C.	Ambassador to Ireland, State	06.15.06	06.16.06	06.28.06	06.29.06	06.29.06	**06.29.06**
	Cabrera, Cesar	Ambassador to the Republic of Mauritius	06.06.06	06.06.06				
	Blake, Robert O.	Ambassador to the Democratic Socialist Republic of Sri Lanka	05.24.06	05.25.06	06.15.06	06.29.06	06.29.06	**06.29.06**
	Hoagland, Richard E.	Ambassador to the Republic of Armenia	05.23.06	05.23.06	06.28.06			
	Sobel, Clifford M.	Ambassador to the Federated Republic of Brazil	05.23.06	05.23.06	06.22.06	06.29.06	06.29.06	**06.29.06**
	Brown, Gayleatha	Ambassador to the Republic of Benin, State	05.11.06	05.11.06	05.25.06	06.29.06	06.29.06	**06.29.06**
	Coneway, Peter R.	Ambassador to Switzerland, State	05.11.06	05.11.06	06.28.06	06.29.06	06.29.06	**06.29.06**
	Rocca, Christina	U.S. Representative to the Conference on Disarmament, State	05.11.06	05.11.06	07.17.06			
	Symington, W. Stuart	Ambassador to the Republic of Djibouti	05.08.06	05.08.06	05.25.06	06.29.06	06.29.06	**06.29.06**
	Taylor, William B.	Ambassador to Ukraine, State	05.01.06	05.01.06	05.12.06	05.23.06	05.26.06	**05.26.06**
	Liberi, Dawn M.	Amb. to the Islamic Republic of Mauritania, State	05.01.06	05.01.06				
	Wood, Michael	Ambassador to Sweden, State	05.01.06	05.01.06	05.17.06	05.23.06	05.26.06	**05.26.06**
	Bradtke, Robert A.	Ambassador to the Republic of Croatia, State	04.27.06	04.27.06	05.17.06	05.23.06	05.26.06	**05.26.06**
	Foley, April H.	Ambassador to the Republic of Hungary, State	04.25.06	04.25.06	05.17.06	05.23.06	05.26.06	**05.26.06**
	Jacobson, Tracey Ann	Ambassador to the Republic of Tajikistan, State	04.25.06	04.25.06	05.17.06	05.23.06	05.26.06	**05.26.06**
	Vasquez, Gaddi H.	U.S. Representative to the UN for Food and Agriculture	04.25.06	04.25.06	05.24.06	06.29.06	06.29.06	**06.29.06**
	Sullivan, Dan	Assistant Secretary, Economic and Business Affairs, State	04.13.06	04.24.06	05.12.06	05.23.06	05.26.06	**05.26.06**
	Ford, Robert	Ambassador to the Republic of Algeria, State	04.13.06	04.24.06	05.03.06	05.23.06	05.26.06	**05.26.06**
	Rowe, Leslie	Amb. to Papua New Guinea, the Solomon Islands, and Vanuatu	04.13.06	04.24.06	06.19.06	06.29.06	06.29.06	**06.29.06**
	Derse, Anne E.	Ambassador to the Azerbaijan Republic	04.13.06	04.24.06	05.12.06	05.23.06	05.26.06	**05.26.06**
	Cloud, John A.	Ambassador to the Republic of Lithuania	04.06.06	04.06.06	05.17.06	05.23.06	05.26.06	**05.26.06**
	Williamson, John Clint	Ambassador at Large for War Crime Issues	04.06.06	04.06.06	05.24.06	06.29.06	06.29.06	**06.29.06**
	Bost, Eric	Ambassador to the Republic of South Africa	04.04.06	04.05.06	05.25.06	06.29.06	06.29.06	**06.29.06**
	Hughes, Lisa	Ambassador to the Republic of Suriname	04.04.06	04.05.06	05.10.06	05.23.06	05.26.06	**05.26.06**
	Wayne, E. Anthony	Ambassador to Argentina	04.04.06	04.05.06	05.10.06	06.29.06		
	Robinson, David M.	Ambassador to Co-Operative Republic of Guyana	04.04.06	04.05.06	05.10.06	05.23.06	05.26.06	**05.26.06**
	Kirby, Michael	Ambassador to the Republic of Moldova, State	03.16.06	03.27.06	05.17.06	05.23.06	05.26.06	**05.26.06**
	Minton, Mark	Ambassador to Mongolia, State	03.15.06	03.15.06	04.06.06	05.23.06	05.26.06	**05.26.06**
	McCallum, Robert	Ambassador to Australia, State	03.10.06	03.13.06	06.19.06	06.29.06	06.29.06	**06.29.06**
	Tichenor, Warren	U.S. Representative to the European Office of the UN	03.07.06	03.15.06	03.28.06	05.23.06	05.26.06	**05.26.06**
	Ranneberger, Michael E	Ambassador to the Republic of Kenya	03.07.06	03.07.06	05.25.06	06.29.06	06.29.06	**06.29.06**
	Godec, Robert F.	Ambassador to the Republic of Tunisia	03.07.06	03.07.06	05.03.06	05.23.06	05.26.06	**05.26.06**
	Staples, George McDad	Director General, Foreign Service, State	03.02.06	03.02.06	03.28.06	05.10.06	05.19.06	**05.19.06**
	Sauerbrey, Ellen R.	Assistant Secretary, Population, Refugees, and Migration, State	N/A	02.10.06				
	Wallace, Roger W.	Member, Brd.of Direct., Inter-Amer. Foundation	N/A	02.10.06				
	Hogan, Nadina	Member, Brd.of Direct., Inter-Amer. Foundation	N/A	02.10.06				
	Gray, C. Boyden	Representative to the European Union, State	N/A	02.10.06				
	Brister, Patricia	U.S. Representative, Economic and Social Council, UN	02.07.06	02.08.06	03.28.06	05.23.06	05.26.06	**05.26.06**

Committee	Name	Position	Intent	Nominated	Hearing	Reported	Floor	Confirmed
	Chellaraj, Rajkumar	Assistant Secretary, Administration,	01.24.06	01.25.06	03.28.06	05.23.06	05.26.06	**05.26.06**
	Tobias, Randall	Administrator, USAID	01.19.06	02.17.06	03.07.06	03.14.06	03.29.06	**03.29.06**
	Bernanke, Ben S.	U.S. Alternate Governor, International Monetary Fund (IMF)	01.17.05	01.18.06	N/A	02.15.06	02.16.06	**02.16.06**
	Boucher, Richard A.	Assistant Secretary, South Asian Affairs, State	01.17.05	01.18.06	02.16.06	02.16.06	02.17.06	**02.17.06**
	Bliss, Donald T.	U.S. Rep., Council of the International Civil Aviation Organization	01.12.06	01.18.06	N/A	02.15.06	02.16.06	**02.16.06**
	Miller, Richard T.	U.S. Representative, Economic and Social Council, UN	01.06.06	01.25.06	03.08.06	03.14.06	03.16.06	**03.16.06**
	Miller, Richard T.	U.S. Alt. Representative, General Assembly, UN	01.06.06	01.25.06	03.08.06	03.14.06	03.16.06	**03.16.06**
	Sanders, Jackie W.	U.S. Alt. Representative, Special Political Affairs, UN	01.06.06	01.18.06	01.25.06	02.15.06	02.16.06	**02.16.06**
	Wallace, Mark D.	U.S. Representative, Management and Reform, UN	01.06.06	01.18.06	01.25.06	03.14.06	03.16.06	**03.16.06**
	Simon, John	Executive Vice President, OPIC	01.04.06	01.18.06	03.08.06	03.14.06	03.16.06	**03.16.06**
	Butenis, Patricia	Amb. to the People's Republic of Bangladesh, State	01.04.06	01.18.06	02.02.06	02.15.06	02.16.06	**02.16.06**
	Grappo, Gary A.	Amb. to the Sultanate of Oman, State	12.13.05	12.13.05	02.02.06	02.15.06	02.16.06	**02.16.06**
	Higgins, Bradford	Assistant Secretary, CFO, State	11.21.05	12.13.05	01.19.06	02.15.06	02.16.06	**02.16.06**
	Higgins, Bradford	Assistant Secretary, Resource Management and CFO, State	11.21.05	12.13.05	01.19.06	02.15.06	02.16.06	**02.16.06**
	McGee, James D.	Amb. to the Union of Comoros, State	N/A	11.18.05	N/A	02.15.06	02.16.06	**02.16.06**
	Michalak, Michael	U.S. Senior Official to the APEC Forum, State	11.16.05	11.18.05	01.31.06	02.15.06	02.16.06	**02.16.06**
	McMurray, Claudia A.	Assist. Sec., Oceans & Intern. Environ. & Scientific Affairs, State	11.15.05	11.17.05	01.19.06	02.15.06	02.16.06	**02.16.06**
	Payne, Donald M.	U.S. Representative, 60th Session, UN General Assembly	11.09.05	11.10.05	N/A	11.18.05	11.18.05	**11.18.05**
	Royce, Edward Randall	U.S. Representative, 60th Session, UN General Assembly	11.09.05	11.10.05	N/A	11.18.05	11.18.05	**11.18.05**
	Ameri, Goli	U.S. Representative, 60th Session, UN General Assembly	11.09.05	11.10.05	N/A	05.23.06	05.26.06	**05.26.06**
	Acklie, Duane	U.S. Representative, 60th Session, UN General Assembly	11.09.05	11.10.05	N/A	05.23.06	05.26.06	**05.26.06**
	O'Brien, Robert C.	U.S. Representative, 60th Session, UN General Assembly	11.09.05	11.10.05	N/A	05.23.06	05.26.06	**05.26.06**
	Sanderson, Janet Ann	Amb. to the Republic of the Haiti, State	11.07.05	11.09.05	01.25.06	02.15.06	02.16.06	**02.16.06**
	Kenney, Kristie Anne	Amb. to the Republic of the Philippines, State	11.03.05	11.07.05	01.31.06	02.15.06	02.16.06	**02.16.06**
	Weisberg, Robert	Amb. to the Republic of the Congo, State	11.03.05	11.07.05	01.25.06	02.15.06	02.16.06	**02.16.06**
	Browning, Steven	Amb. to the Republic of Uganda, State	11.01.05	11.01.05	01.25.06	02.15.06	02.16.06	**02.16.06**
	Jackson, Jeanine	Amb. to the Republic of Burkina Faso, State	11.01.05	11.01.05	02.08.06	02.15.06	02.16.06	**02.16.06**
	Van Voorst, Carol	Amb. to the Republic of Iceland, State	10.27.05	10.28.05	11.09.05	11.18.05	11.18.05	**11.18.05**
	Wilson, Ross	Amb. to the Republic of Turkey, State	10.27.05	10.28.05	11.09.05	11.18.05	11.18.05	**11.18.05**
	Moller, Patricia	Amb. to the Republic of Burundi, State	10.27.05	10.28.05	01.25.06	02.15.06	02.16.06	**02.16.06**
	Ware, Marilyn	Amb. to the Republic of Finland, State	10.26.05	10.26.05	11.09.05	12.14.05	12.17.05	**12.17.05**
	Jacobs, Janice	Amb. to the Republic of Senegal, State	10.26.05	10.26.05	02.08.06	02.15.06	02.16.06	**02.16.06**
	Allen, Bernadette	Amb. to the Republic of Niger, State	10.26.05	10.26.05	01.25.06	02.15.06	02.16.06	**02.16.06**
	Patterson, Anne	Assist. Sec., International Narcotics and Law Enforcement, State	10.19.05	10.19.05	N/A	10.25.05	11.10.05	**11.10.05**
	McKinnon, Mark	Member, Broadcasting Board of Governors	10.17.05	10.17.05				
	Schlicher, Ronald L.	Amb. to the Republic of Cyprus, State	10.14.05	10.17.05	11.09.05	11.18.05	11.18.05	**11.18.05**
	Wolff, Alejandro Daniel	Deputy U.S. Rep., Amb. Rank, Sec. Council, UN, State	10.14.05	10.17.05	11.08.05	11.18.05	11.18.05	**11.18.05**
	Wolff, Alejandro Daniel	Deputy U.S. Rep., Amb. Rank, Sec. Council, UN, State	10.14.05	10.17.05	11.08.05	11.18.05	11.18.05	**11.18.05**
	Bergner, Jeffrey Thoma	Assistant Secretary, Legislative Affairs, State	10.05.05	10.06.05	10.25.05	11.02.05	11.04.05	**11.04.05**
	McCaw, Susan	Amb. to the Republic of Austria, State	10.05.05	10.06.05	10.20.05	10.25.05	10.28.05	**10.28.05**
	Taubman, Nicholas F.	Amb. To Romania, State	10.05.05	10.06.05	10.20.05	10.25.05	10.28.05	**10.28.05**
	Spellings, Margaret	U.S. Rep. for the Gen. Conf. of the UN Ed., Scien., and Cult. Org	09.29.05	09.29.05	N/A	N/A	09.30.05	**09.30.05**

Committee	Name	Position	Intent	Nominated	Hearing	Reported	Floor	Confirmed
	Frazer, Jendayi Elizabeth	Member, Brd of Directors, African Development Foundation	09.27.05	09.28.05	N/A	10.05.05	10.07.05	**10.07.05**
	Hale, David	Amb. To the Hashemite Kingdom of Jordan, State	09.22.05	09.22.05	10.19.05	10.25.05	10.28.05	**10.28.05**
	Whitney, Benson K.	Amb. To the Republic of Norway, State	09.21.05	09.22.05	10.20.05	10.25.05	10.28.05	**10.28.05**
(Recess Appointment: 08.01.05)	Bolton, John R.	U.S. Rep., UN, State	N/A	09.19.05				
(Recess Appointment: 08.01.05)	Bolton, John R.	U.S. Rep., Amb. Rank, Sec. Council, UN, State	N/A	09.19.05				
	Arietti, Michael R.	Amb. to the Republic of Rwanda, State	09.13.05	09.15.05	10.06.05	10.25.05	10.28.05	**10.28.05**
	Martinez, Carmen M.	Amb. to the Republic of Zambia, State	09.09.05	09.13.05	10.06.05	10.25.05	10.28.05	**10.28.05**
	***Gambatesa, Donald A.**	Inspector General, USAID	09.09.05	09.13.05	10.06.05	11.02.05	12.17.05	**12.17.05**
	Vershbow, Alexander R	Amb. to the Republic of Korea, State	08.31.05	09.06.05	09.22.05	10.05.05	10.07.05	**10.07.05**
(Recess Appointment: 01.04.06)	Sauerbrey, Ellen R.	Assistant Secretary, Population, Refugees, and Migration, State	08.31.05	09.06.05	10.25.05			
	Dunn, David B.	Amb. to the Togolese Republic, State	08.25.05	09.06.05	10.06.05	10.25.05	10.28.05	**10.28.05**
	Shannon, Thomas A.	Assistant Secretary, Western Hemisphere Affairs, State	08.16.05	09.06.05	09.21.05	10.05.05	10.07.05	**10.07.05**
	Johnson, Brenda	Amb. to Jamaica, State	08.16.05	09.06.05	09.21.05	10.05.05	10.07.05	**10.07.05**
	Danilovich, John J.	Chief Executive Officer, Millennium Challenge Corporation	08.11.05	09.19.05	09.27.05	10.05.05	10.07.05	**10.07.05**
	Schafer, Jacqueline E.	Assistant Administrator, Econ. Growth, Agric., and Trade, USAID	08.11.05	09.06.05	09.30.05	10.05.05	10.07.05	**10.07.05**
(Withdrawn on 10.17.05)	McKinnon, Mark	Member, Broadcasting Board of Governors	08.09.05	09.06.05	N/A	N/A	N/A	N/A
	Shiner, Josette S.	U.S. Alt. Gov., International Bank for Recon. & Develop., State	07.29.05	07.29.05	N/A	10.05.05	10.07.05	**10.07.05**
	Rooney, Lawrence F.	Amb. to the Holy See, State	07.29.05	07.29.05	09.19.05	10.05.05	10.07.05	**10.07.05**
	McCormick, William	Amb. to New Zealand and Amb. to Samoa, State	07.28.05	07.28.05	09.22.05	10.05.05	10.07.05	**10.07.05**
	Arnall, Roland	Amb. to the Kingdom of the Netherlands, State	07.28.05	07.28.05	10.20.05	11.02.05	02.08.06	**02.08.06**
	Lowenkron, Barry F.	Assist. Sec., Democracy, Human Rights & Labor, State	07.28.05	07.28.05	09.30.05	10.05.05	10.07.05	**10.07.05**
	Hoffman, Alfred	Amb. to Portugal, State	07.27.05	07.27.05	09.19.05	10.05.05	10.07.05	**10.07.05**
	Ricciardone, Francis J.	Amb. to the Arab Republic of Egypt, State	07.22.05	07.25.05	07.27.05	07.29.05	07.29.05	**07.29.05**
	Jones, Richard H.	Amb. to the State of Israel, State	07.22.05	07.25.05	07.27.05	07.29.05	07.29.05	**07.29.05**
(Recess Appointment: 01.17.06)	Gray, C. Boyden	Representative to the European Union, State	07.22.05	07.25.05	09.19.05	10.25.05		
	Dorn, Jennifer L.	Alt. Exec. Director, Inter. Bank for Reconstruction and Develop.	07.22.05	07.25.05	10.06.05	10.25.05	10.28.05	**10.28.05**
	Burns, William J.	Amb. to the Russian Federation, State	07.21.05	07.21.05	07.27.05	07.29.05	07.29.05	**07.29.05**
	Timken, William Robert	Amb. to the Federal Republic of Germany, State	07.19.05	07.20.05	07.27.05	07.29.05	07.29.05	**07.29.05**
	Cason, James C.	Amb. to the Republic of Paraguay, State	07.11.05	07.12.05	10.26.05	11.02.05	11.04.05	**11.04.05**
	Herbold, Patricia L.	Amb. to the Republic of Singapore, State	07.11.05	07.12.05	09.22.05	10.05.05	10.07.05	**10.07.05**
	Langdale, Mark	Amb. to the Republic of Costa Rica, State	06.30.05	06.30.05	09.21.05	10.05.05	10.07.05	**10.07.05**
	Frazer, Jendayi E.	Assistant Secretary, African Affairs, State	06.30.05	06.30.05	07.22.05	07.26.05	07.29.05	**07.29.05**
	Silverberg, Kristen	Assistant Secretary, International Organization Affairs, State	06.29.05	06.29.05	07.22.05	07.26.05	07.29.05	**07.29.05**
	Mosbacher, Robert A.	President, Overseas Private Investment Corporation	06.29.05	06.29.05	09.08.05	10.05.05	10.07.05	**10.07.05**
	Cain, James	Amb. to Denmark, State	06.29.05	06.29.05	07.18.05	07.26.05	07.29.05	**07.29.05**
	Shiner, Josette S.	Under Sec., Econ., Business and Agricultural Affairs, State	06.28.05	06.28.05	07.22.05	07.26.05	07.29.05	**07.29.05**
	Retzer, Michael	Amb. to the United Republic of Tanzania, State	06.28.05	06.28.05	07.21.05	07.26.05	07.29.05	**07.29.05**
	Hillen, John	Assistant Secretary, Political-Military Affairs, State	06.28.05	06.28.05	09.30.05	10.05.05	10.07.05	**10.07.05**
	Milovanovic, Gillian A.	Amb. to the Former Yugoslav Republic of Macedonia, State	06.28.05	06.28.05	07.18.05	07.26.05	07.29.05	**07.29.05**
	Hill, Kent R.	Assistant Administrator, Global Health, USAID	06.23.05	06.23.05	09.30.05	10.05.05	10.07.05	**10.07.05**
	Tuttle, Robert H.	Amb. to the United Kingdom of Great Britain and N. Ireland,	06.09.05	06.09.05	06.29.05	06.30.05	06.30.05	**06.30.05**
	Spogli, Ronald	Amb. to the Italian Republic, State	06.09.05	06.09.05	06.29.05	06.30.05	06.30.05	**06.30.05**

Committee	Name	Position	Intent	Nominated	Hearing	Reported	Floor	Confirmed
	Crumpton, Henry	Coordinator, Counterterrorism, Amb. at Large, State	06.09.05	06.09.05	07.14.05	07.26.05	07.29.05	**07.29.05**
	Beyrle, John R.	Amb. to the Republic of Bulgaria, State	06.03.05	06.06.05	06.29.05	06.30.05	06.30.05	**06.30.05**
	Ford, Charles A.	Amb. to the Republic of Honduras, State	06.03.05	06.06.05	09.21.05	10.05.05	10.07.05	**10.07.05**
	Peterson, Katherine H.	Amb. to the Republic of Botswana, State	06.03.05	06.06.05	07.21.05	07.26.05	07.29.05	**07.29.05**
	Yovanovitch, Marie L.	Amb. to the Kyrgyz Rupublic, State	06.03.05	06.06.05	06.29.05	06.30.05	06.30.05	**06.30.05**
	Eastham, Alan Walter	Amb. to the Republic of Malawi, State	06.01.05	06.06.05	07.21.05	07.26.05	07.29.05	**07.29.05**
	Schulte, Gregory L.	U.S. Representative, Vienna Office of the UN, State	05.26.05	05.26.05	06.15.05	06.22.05	06.24.05	**06.24.05**
	Schulte, Gregory L.	U.S. Representative to the IAEA, State	05.26.05	05.26.05	06.15.05	06.22.05	06.24.05	**06.24.05**
	Neuman, Ronald E.	Ambassador to the Islamic Republic of Afghanistan, State	05.26.05	05.26.05	06.15.05	06.22.05	06.24.05	**06.24.05**
	Boyer, Jan E.	U.S. Alternate Exec. Director, Inter-American Develop. Bank	05.24.05	05.25.05	09.08.05	10.05.05	10.07.05	**10.07.05**
	Tefft, John F.	Amb. to Georgia, State	05.17.05	05.17.05	05.24.05	05.26.05	05.26.05	**05.26.05**
	Jewell, Linda	Amb. to Ecuador, State	05.17.05	05.17.05	05.25.05	05.26.05	05.26.05	**05.26.05**
	Dinger, Larry Miles	Amb. to the Republic of the Fiji Islands, Republic of Nauru,						
		Kingdom of Tonga, Republic of Kiribati, and Tuvalu, Stat	05.13.05	05.16.05	06.21.05	06.22.05	06.24.05	**06.24.05**
	Nuland, Victoria	U.S. Permanent Representative, Council of NATO	05.13.05	05.16.05	05.24.05	05.26.05	05.26.05	**05.26.05**
	Hess, Michael E.	Associate Administrator, Bureau for Democracy, Conflict,						
		and Humanitarian Response, USAID	05.13.05	05.16.05	06.15.05	06.22.05	06.24.05	**06.24.05**
	Trivelli, Paul A.	Amb. to the Republic, Nicaragua, State	05.13.05	05.16.05	05.25.05	05.26.05	05.26.05	**05.26.05**
	Wagner, Anne	Amb. to the Grand Duchy of Luxembourg, State	05.13.05	05.16.05	05.26.05	06.15.05	06.16.05	**06.16.05**
	McCulley, Terence P.	Amb. to Republic of Mali, State	05.13.05	05.16.05	06.08.05	06.15.05	06.16.05	**06.16.05**
	Bridgewater, Pamela	Amb. to Ghana, State	05.11.05	05.11.05	06.08.05	06.15.05	06.16.05	**06.16.05**
	Eaton, William Allan	Amb. to Panama, State	05.10.05	05.11.05	05.25.05	05.26.05	05.26.05	**05.26.05**
	Fore, Henrietta H.	Under Secretary, Management, State	05.10.05	05.11.05	06.09.05	07.26.05	07.29.05	**07.29.05**
	Khalilzad, Zalmay	Amb. to Iraq, State	05.09.05	05.09.05	06.07.05	06.15.05	06.16.05	**06.16.05**
	Derham, James M.	Amb. to the Republic of Guatemala, State	05.06.05	05.09.05	05.25.05	05.26.05	05.26.05	**05.26.05**
	Dieter, Robert Johann	Amb. to Belize, State	05.06.05	05.09.05	05.25.05	06.15.05	06.16.05	**06.16.05**
	Vallee, Rodolphe M.	Amb. to the Slovak Republic, State	05.06.05	05.09.05	05.26.05	06.15.05	06.16.05	**06.16.05**
	Finley, Julie	U.S. Rep., Org. for Sec. and Cooperation in Europe, State	04.27.05	04.28.05	05.24.05	06.15.05	06.16.05	**06.16.05**
	Griffin, Richard J.	Assistant Secretary for Diplomatic Security, State	04.27.05	04.28.05	06.09.05	06.15.05	06.16.05	**06.16.05**
	Griffin, Richard J.	Director, Office of Foreign Missions, State	04.27.05	04.28.05	06.09.05	06.15.05	06.16.05	**06.16.05**
	Wilkins, David Horton	Amb. to Canada, State	04.27.05	04.27.05	05.25.05	05.26.05	05.26.05	**05.26.05**
	Mussomeli, Joseph A.	Amb. to the Kingdom of Cambodia, State	04.27.05	04.28.05	06.21.05	06.22.05	06.24.05	**06.24.05**
	Booth, Donald E.	Amb. to the Republic of Liberia, State	04.27.05	04.28.05	06.08.05	06.15.05	06.16.05	**06.16.05**
	Bordonaro, Molly H.	Amb. to the Republic of Malta, State	04.27.05	04.28.05	05.26.05	06.15.05	06.16.05	**06.16.05**
	Holland, Robert B.	Exec. Director, Inter. Bank for Reconstruction and Develop.	04.21.05	04.25.05	09.08.05	09.22.05	09.22.05	**09.22.05**
	Pierce, Roger Dwayne	Amb. to Republic of Cape Verde, State	04.21.05	04.25.05	06.08.05	06.15.05	06.16.05	**06.16.05**
	Stapleton, Craig	Amb. to France, State	04.12.05	04.14.05	05.24.05	06.15.05	06.16.05	**06.16.05**
	Skoden, Emil M.	Amb. to the State of Brunei Darussalam, State	04.08.05	04.14.05	06.21.05	06.22.05	06.24.05	**06.24.05**
	Aguirre, Eduardo	Amb. to Spain, State	04.08.05	04.14.05	05.24.05	06.15.05	06.16.05	**06.16.05**
	McCormack, Sean Ian	Assistant Secretary, Public Affairs, State	03.24.05	04.04.05	05.26.05	05.26.05	05.26.05	**05.26.05**
(Recess Appointment: 08.01.05)	**Bolton, John R.**	U.S. Rep., UN, State (Returned to POTUS: 7.29.05)	03.17.05	03.17.05	04.11.05	05.12.05	N/A	N/A
(Recess Appointment: 08.01.05)	**Bolton, John R.**	U.S. Rep., Amb. Rank, Sec. Council, UN, State (Returned)	03.17.05	03.17.05	04.11.05	05.12.05	N/A	N/A

Committee	Name	Position	Intent	Nominated	Hearing	Reported	Floor	Confirmed
	Powell, Dina Habib	Assistant Secretary, Educational and Cultural Affairs, State	03.14.05	04.28.05	05.26.05	06.22.05	06.24.05	**06.24.05**
	Hughes, Karen P.	Under Secretary, Public Diplomacy	03.14.05	06.29.05	07.22.05	07.26.05	07.29.05	**07.29.05**
	Joseph, Robert	Under Sec., Arms Control and International Security, State	03.11.05	03.14.05	04.13.05	05.26.05	05.26.05	**05.26.05**
	Fried, Daniel	Asst. Sec., European Affairs, State	03.08.05	03.08.05	04.13.05	04.28.05	04.28.05	**04.28.05**
	Boschwitz, Rudolph E.	U.S. Rep., Human Rights Comm., Econ. and Soc. Council, UN	03.04.05	03.04.05	03.15.05	03.15.05	03.17.05	**03.17.05**
	Hill, Christopher R.	Asst. Sec., E. Asian and Pac. Affairs, State	03.04.05	03.04.05	03.15.05	03.15.05	03.17.05	**03.17.05**
	Hanley, Christopher J.	Member, Board of Directors, OPIC	02.28.05	02.28.05	N/A	06.15.05	06.16.05	**06.16.05**
	Welch, C. David	Asst. Sec., Near East. Affairs, State	02.14.05	02.14.05	03.11.05	03.15.05	03.17.05	**03.17.05**
	Burns, R. Nicholas	Under Sec., Political Affairs, State	02.14.05	02.14.05	03.11.05	03.15.05	03.17.05	**03.17.05**
	Bellinger, John B.	Legal Adviser, State	02.14.05	02.14.05	03.11.05	03.15.05	03.15.05	**04.06.05**
(Withdrawn on 11.01.05)	Noreiga, Roger F.	Member, Brd.of Direct., Inter-Amer. Foundation(Renom 01.04.05)	02.14.05	02.14.05	N/A	N/A	N/A	N/A
(Recess Appointment: 01.19.05)	Franco, Adolfo A.	Member, Brd.of Direct., Inter-Amer. Foundation(Renom 01.04.05)	02.14.05	02.14.05				
	Zoellick, Robert B.	Deputy Secretary, State	02.10.05	02.10.05	02.15.05	02.15.05	02.16.05	**02.16.05**
	Schieffer, John Thomas	Amb., Extraordinary & Plenipotentiary to Japan, State	01.24.05	01.24.05	03.15.05	03.15.05	03.17.05	**03.17.05**
	DeTrani, Joseph R.	Amb. Rank, Special Envoy for 6 Party Talks	01.24.05	01.24.05	03.15.05	03.15.05	03.17.05	**03.17.05**
	Balton, David B.	Amb. Rank, Dep. Asst. Sec., Ocean/Fisheries, State	01.24.05	01.24.05	03.15.05	03.15.05	03.16.05	**03.16.05**
	Snyder, Jay T.	Member, U.S. Advisory Comm. on Public Dip.	01.24.05	01.24.05	N/A	06.15.05	06.16.05	**06.16.05**
	Vaughn, Jack	Member, Brd.of Direct., Inter-Amer. Foundation	01.24.05	01.24.05				
(Recess Appointment: 01.04.06)	Wallace, Roger W.	Member, Brd.of Direct., Inter-Amer. Foundation	01.24.05	01.24.05				
	Plasencia, Jorge A.	Member, Advisory Board for Cuba Broadcasting	01.24.05	01.24.05	N/A	06.15.05	06.16.05	**06.16.05**
	Tomlinson, Kenneth Y.	Member, Broadcasting Board of Governors	01.24.05	01.24.05				
	Tomlinson, Kenneth Y.	Chairman, Broadcasting Board of Governors	01.24.05	01.24.05				
	Hirschberg, D. Jeffrey	Member, Broadcasting Board of Governors	01.24.05	01.24.05				
(Recess Appointment: 01.04.06)	Hogan, Nadina	Member, Brd.of Direct., Inter-Amer. Foundation	01.24.05	01.24.05				
	Krongard, Howard J.	IG, State	01.24.05	01.24.05	03.15.05	03.15.05	04.13.05	**04.27.05**
	Rice, Condoleezza	Secretary, State	01.04.05	01.04.05	1.18-19.05	01.20.05	01.26.05	**01.26.05**
HELP	Borders, Carmel	National Institute for Literacy Advisory Board	06.27.06	06.28.06				
	Deshler, Donald	National Institute for Literacy Advisory Board	06.27.06	06.28.06				
	Enriquez, Blanca E.	National Institute for Literacy Advisory Board	06.27.06	06.28.06				
	Mathes, Patricia	National Institute for Literacy Advisory Board	06.27.06	06.28.06				
	McFadden, Eliza	National Institute for Literacy Advisory Board	06.27.06	06.28.06				
	Shanahan, Timothy	National Institute for Literacy Advisory Board	06.27.06	06.28.06				
	Hunt, Roger L.	Harry S. Truman Scholarship Foundation	06.22.06	06.26.06				
	Kidde, John E.	Harry S. Truman Scholarship Foundation	06.22.06	06.26.06				
	Peyton, John	Harry S. Truman Scholarship Foundation	06.22.06	06.26.06				
	Abbott, Mark R.	National Science Board, NSF	06.15.06	06.16.06				
	Benbow, Camilla	National Science Board, NSF	06.15.06	06.16.06				
	Bruer, John T.	National Science Board, NSF	06.15.06	06.16.06				
	Galloway, Patricia	National Science Board, NSF	06.15.06	06.16.06				
	Griffiths, Jose Marie	National Science Board, NSF	06.15.06	06.16.06				
	Hess, Karl	National Science Board, NSF	06.15.06	06.16.06				

Committee	Name	Position	Intent	Nominated	Hearing	Reported	Floor	Confirmed
	Taylor, Thomas	National Science Board, NSF	06.15.06	06.16.06				
	Thompson, Richard F.	National Science Board, NSF	06.15.06	06.16.06				
	Bunting, Josiah	National Council on the Humanities	06.15.06	06.16.06				
	Habeck, Mary	National Council on the Humanities	06.15.06	06.16.06				
	Martin, Robert S.	National Council on the Humanities	06.15.06	06.16.06				
	McClay, Wilfred	National Council on the Humanities	06.15.06	06.16.06				
	Piccolomini, Manfredi	National Council on the Humanities	06.15.06	06.16.06				
	Winik, Jay	National Council on the Humanities	06.15.06	06.16.06				
	Weinstein, Kenneth	National Council on the Humanities	06.15.06	06.16.06				
	Dougherty, Elizabeth	Member, National Mediation Board	05.24.06	05.25.06				
	Vaughn, John R.	Member, National Council on Disability	05.08.06	05.09.06				
	Carlson, Victoria	Member, National Council on Disability	05.08.06	05.09.06				
	Colley, Chad	Member, National Council on Disability	05.08.06	05.09.06				
	Mattheiss, Lisa	Member, National Council on Disability	05.08.06	05.09.06				
	Justesen, Troy R.	Assistant Secretary, Vocational and Adult Ed., Education	05.08.06	05.08.06				
	Berger, Katherine	Member, National Museum and Library Services Board	05.03.06	05.05.06				
	Brosius, Karen	Member, National Museum and Library Services Board	05.03.06	05.05.06				
	Miaoulis, Ioannis	Member, National Museum and Library Services Board	05.03.06	05.05.06				
	Pickett, Sandra	Member, National Museum and Library Services Board	05.03.06	05.05.06				
	Orr-Cahall, Christina	Member, National Museum and Library Services Board	05.03.06	05.05.06				
	Starr, Kevin Owen	Member, National Museum and Library Services Board	05.03.06	05.05.06				
	Warder, Lawrence A.	CFO, Department of Education	04.25.06	04.25.06				
	Cooper, Ronald	General Counsel, EEOC	03.27.06	03.27.06				
	Tredick, Peter	Member, National Mediation Board	03.27.06	03.27.06				
	Hoglander, Harry	Member, National Mediation Board	03.27.06	03.27.06				
	von Eshenbach, Andrew	Commissioner, FDA, HHS	03.15.06	03.15.06				
	Stagg, J.C.A.	Member, Brd. of Trust., James Madison Mem. Fellowship Found.	03.13.06	03.13.06	N/A	05.17.06	05.19.06	**05.19.06**
	Chiles, Jonann E.	Member, Brd. Of Directors, Legal Services Corporation	03.13.06	03.13.06	N/A	06.28.06	06.29.06	**06.29.06**
	Bridges, Jerry Gayle	CFO, Corporation for National and Community Service	03.07.06	03.07.06	N/A	05.17.06	05.19.06	**05.19.06**
	Kirsanow, Peter N.	Member, National Labor Relations Board	N/A	02.10.06				
	Schaumber, Peter	Member, National Labor Relations Board	N/A	02.10.06				
	Meisburg, Ronald E.	General Counsel, National Labor Relations Board	N/A	02.10.06				
	Rosenfeld, Arthur F.	Director, Federal Mediation and Conciliation Service	N/A	02.10.06				
	Walsh, Dennis P.	Member, National Labor Relations Board	N/A	02.10.06				
	Goldsmith, Stephen	Member, Brd.of Direct., CNCS	N/A	02.10.06				
	DeCamp, Paul	Administrator, Wage and Hour Division, DoL	01.30.06	01.31.06				
	Juaristi, Vince J.	Member, Brd.of Direct., CNCS	12.21.05	12.21.05	N/A	05.17.06	05.19.06	**05.19.06**
(Recess Appointment: 01.04.06)	Goldsmith, Stephen	Member, Brd.of Direct., CNCS	12.19.05	12.20.05				
	Clark, Michell C.	Assistant Secretary, Management, Education	12.13.05	12.13.05	N/A	03.08.06	03.13.06	**03.13.06**
	Radice, Anne-Imelda	Director, Institute of Museum and Library Services	12.13.05	12.13.05	N/A	03.08.06	03.13.06	**03.13.06**
(Recess Appointment: 01.04.06)	Kirsanow, Peter N.	Member, National Labor Relations Board	11.15.05	11.17.05				
	Silver, Ron	Member, United States Institute of Peace	10.06.05	10.06.05				

Committee	Name	Position	Intent	Nominated	Hearing	Reported	Floor	Confirmed
	Van Rest, Judy	Member, United States Institute of Peace	10.06.05	10.06.05				
	Singleton, Sarah M.	Member, Brd. Of Directors, Legal Services Corporation	09.29.05	10.06.05	N/A	03.08.06	03.13.06	**03.13.06**
	Elshtain, Jean B.	Member, National Council on the Humanities	09.29.05	10.17.05	N/A	03.08.06	03.13.06	**03.13.06**
	Guelzo, Allen C.	Member, National Council on the Humanities	09.29.05	10.17.05	N/A	03.08.06	03.13.06	**03.13.06**
(Withdrawn on 01.18.06)	Hickok, Eugene	Member, National Council on the Humanities	09.29.05	10.17.05	N/A	N/A	N/A	N/A
	Talbert, Kent D.	General Counsel, Education	09.27.05	09.28.05	N/A	05.17.06	05.19.06	**05.19.06**
	Thompson, Horace A.	Member, Occupational Safety and Health Review Commission	09.27.05	09.28.05	N/A	05.17.06	05.19.06	**05.19.06**
(Recess Appointment: 08.31.05)	Schaumber, Peter	Member, National Labor Relations Board	N/A	09.19.05				
	Stickler, Richard	Assistant Secretary, Mine Safety and Health, DOL	09.15.05	09.15.05	01.31.06	03.08.06		
	Foulke, Edwin G.	Assistant Secretary, Occupational Safety and Health, DOL	09.15.05	09.15.05	01.31.06	03.08.06	03.13.06	**03.13.06**
	Hofflund, Mark	Member, National Council on the Arts	07.29.05	07.29.05	N/A	10.19.05	10.21.05	**10.21.05**
	Earp, Naomi C.	Member, Equal Employment Opportunity Commission (Reapp.)	N/A	07.29.05	N/A	10.19.05	10.21.05	**10.21.05**
	Griffin, Christine M.	Member, Equal Employment Opportunity Commission	07.28.05	07.28.05	N/A	10.19.05	10.21.05	**10.21.05**
(Recess Appointment: 04.19.06)	Madras, Bertha K.	Dep. Director, Demand Reduction, National Drug Control Policy	07.27.05	07.27.05	N/A	10.19.05	N/A	N/A
	Schneider, Mark S.	Commissioner, Education Statistics, Education	07.27.05	07.27.05	N/A	10.19.05	10.21.05	**10.21.05**
	Ashworth, Sandra F.	Mem., National Commission on Libraries & Information Science	07.27.05	07.27.05	N/A	10.19.05	10.21.05	**10.21.05**
	Cellucci, Jan	Mem., National Commission on Libraries & Information Science	07.27.05	07.27.05	N/A	10.19.05	10.21.05	**10.21.05**
	Rivers, Sherry D.	Mem., National Commission on Libraries & Information Science	07.27.05	07.27.05	N/A	10.19.05	10.21.05	**10.21.05**
(Recess Appointment: 01.04.06)	Rosenfeld, Arthur F.	Director, Federal Mediation and Conciliation Service	07.21.05	07.21.05				
	Cole, Bruce	Chairperson, National Endowment for the Humanities	07.15.05	07.18.05	N/A	11.18.05	12.17.05	**12.17.05**
(Recess Appointment: 01.04.06)	Meisburg, Ronald E.	General Counsel, National Labor Relations Board	06.29.05	06.29.05				
	Agwunobi, John O.	Assistant Secretary, Health, HHS	06.29.05	06.29.05	N/A	10.19.05	12.17.05	**12.17.05**
(Recess Appointment: 08.31.05)	**Schaumber, Peter**	Member, National Labor Relations Board	06.29.05	06.29.05	N/A	N/A	N/A	N/A
	Halaska, Terrell	Assistant Secretary, Congressional Affairs, Education	06.29.05	06.29.05	N/A	07.27.05	07.28.05	**07.28.05**
	Monroe, Stephanie	Assistant Secretary, Civil Rights, Education	06.23.05	06.23.05	N/A	12.14.05	12.17.05	**12.17.05**
	Johnson, Henry Louis	Assistant Secretary, Elementary and Secondary Education, Ed	06.01.05	06.06.05	N/A	07.27.05	07.28.05	**07.28.05**
	Olsen, Kathie L.	Deputy Director, National Science Foundation	05.24.05	05.25.05	N/A	07.21.05	07.22.05	**07.22.05**
	Luce, Tom	Assistant Secretary, Planning, Eval., and Policy Develop., Education	05.20.05	05.23.05	N/A	06.29.05	06.30.05	**06.30.05**
	Holen, Arlene	Member, Federal Mine Safety and Health Review Commission	05.20.05	05.23.05	N/A	03.08.06		
	***Ciccolella, Charles S.**	Assistant Secretary, Veterans' Employment and Training, DOL	05.17.05	05.17.05	N/A	07.29.05	07.29.05	**07.29.05**
	Sullivan, Kevin F.	Assistant Secretary, Communications and Outreach, Education	04.28.05	04.28.05	N/A	07.27.05	07.28.05	**07.28.05**
(Recess Appointment: 01.17.06)	Walsh, Dennis P.	Member, National Labor Relations Board	04.27.05	04.27.05				
	Simon, Raymond	Deputy Secretary, Education	04.15.05	04.15.05	N/A	05.18.05	05.26.05	**05.26.05**
	Dolan, Michael	Member, Brd.of Direct., CNCS	03.29.05	04.04.05				
(Withdrawn on 04.06.06)	Duncan, Robert M.	Member, Brd.of Direct., CNCS	03.29.05	04.04.05	N/A	N/A	N/A	N/A
	Wang, Kim	Mem., Nat. Museum and Library Services Board	03.11.05	03.14.05	N/A	05.25.05	05.26.05	**05.26.05**
	Crawford, Lester M.	Commissioner, Food & Drugs, HHS	02.15.05	02.15.05	03.17.05	06.20.05	07.18.05	**07.18.05**
(Withdrawn on 12.13.05)	*Flippen, Edward L.	IG, Corporation for Nat'l and Community Services	01.24.05	02.10.05	03.09.05	03.09.05	N/A	N/A
	Ruch, Charles P.	Member, Brd. of Trustees, Barry Goldwater						
		Scholarship & Excellence in Ed. Foundation	01.24.05	01.24.05	N/A	05.25.05	05.26.05	**05.26.05**
	Meisburg, Ronald E.	Member, National Labor Relations Board (Withdrawn)	01.24.05	01.24.05	N/A	N/A	N/A	N/A
	Perdue, George	Member, Brd. of Trust., James Madison Mem. Fellowship Found.	01.24.05	01.24.05	N/A	03.08.06	03.13.06	**03.13.06**

Committee	Name	Position	Intent	Nominated	Hearing	Reported	Floor	Confirmed
	Phillips, Bernice	Member, Brd. of Directors, Legal Services Corp.	01.24.05	01.24.05	N/A	07.27.05	07.28.05	**07.28.05**
	Fuentes, Thomas A.	Member, Brd. of Directors, Legal Services Corp.	01.24.05	01.24.05	N/A	07.27.05	07.28.05	**07.28.05**
	Robinson, Harry	Member, National Museum Services Board	01.24.05	01.24.05	N/A	05.25.05	05.26.05	**05.26.05**
	Ramey, Craig T.	Member, Brd. Of Directors, Nat'l Brd. for Ed. Sciences	01.24.05	01.24.05	N/A	03.08.06	03.13.06	**03.13.06**
	Greene, A. Wilson	Mem., Nat. Museum and Library Services Board	01.24.05	01.24.05	02.10.05	02.10.05	02.14.05	**02.14.05**
	Strauch, Katrina P.	Mem., Nat. Museum and Library Services Board	01.24.05	01.24.05	02.10.05	02.10.05	02.14.05	**02.14.05**
	Spellings, Margaret	Secretary, Education	01.04.05	01.04.05	01.06.05	01.06.05	01.20.05	**01.20.05**
Homeland Security and Governmental Affairs	McMillin, Stephen S.	Deputy Director, OMB	06.09.06	06.12.06	07.13.06			
	Beyer, Wayne	Member, Federal Labor Relations Authority	06.06.06	06.06.06				
	Blackburne-Rigsby, Anna	Associate Judge for the DC Court of Appeals	05.25.06	05.25.06	07.11.06			
	Thompson, Phyllis	Associate Judge for the DC Court of Appeals	05.25.06	05.25.06	07.11.06			
	Williams, Ellen C.	Governor, United States Postal Service	05.08.06	05.09.06	06.28.06			
	***Portman, Rob**	Director, OMB	04.18.06	04.27.06	05.17.06	05.22.06	05.26.06	**05.26.06**
	Denett, Paul	Administrator, Federal Procurement Policy, OMB	04.17.06	04.24.06	06.20.06			
	Paulison, R. David	Under Secretary, Federal Emergency Management, DHS	04.06.06	04.06.06	05.24.06	05.25.06	05.26.06	**05.26.06**
	Doan, Lurita Alexis	Administrator, General Services Administration (GSA)	04.06.06	04.06.06	05.22.06	05.25.06	05.26.06	**05.26.06**
	Barnett, Mickey D.	Governor, United States Postal Service	03.02.06	03.02.06	06.28.06			
	Tobin, Katherine C.	Governor, United States Postal Service	03.02.06	03.02.06	06.28.06			
	Cusick, Robert I.	Director, Office of Government Ethics	02.13.06	02.13.06	05.18.06	05.22.06	05.26.06	**05.26.06**
	Henke, Tracy A.	Director, State and Local Govt., Coordination & Preparedness, DHS	N/A	02.10.06				
	Myers, Julie L.	Assist. Sec., Bureau of Immigration and Customs Enforcement, DHS	N/A	02.10.06				
	Norquist, David L.	CFO, DHS	01.17.06	01.18.06	05.08.06	05.22.06	05.26.06	**05.26.06**
	Gray, S. Pamela	Judge of the D.C. Superior Court	01.11.06	01.25.06				
	Dhillon, Uttam	Director, Counternarcotics Enforcement, DHS	11.10.05	11.10.05	03.31.06	05.02.06	05.12.06	**05.12.06**
	Dalton, Carol A.	Associate Judge of the D.C. Superior Court	N/A	11.09.05				
	Acton, Mark	Commissioner, Postal Rate Commission	11.03.05	11.07.05	03.31.06	05.02.06		
	***Gambatesa, Donald A.**	Inspector General, USAID	N/A	N/A	N/A	12.14.05	12.17.05	**12.17.05**
	Foresman, George W.	Under Secretary, Information & Infrastructure Protection, DHS	10.21.05	10.21.05	12.08.05	12.15.05	12.17.05	**12.17.05**
	***Opfer, George J.**	Inspector General, Veterans Affairs	N/A	10.18.05	N/A	11.07.05	11.10.05	**11.10.05**
(Recess Appointment: 01.04.06)	Henke, Tracy A.	Director, State and Local Govt., Coordination & Preparedness, DHS	07.13.05	07.14.05	12.08.05			
	Baker, Stewart A.	Assistant Secretary, Policy, DHS	07.13.05	07.14.05	09.15.05	09.22.05	10.07.05	**10.07.05**
(Recess Appointment: 01.04.06)	*Myers, Julie L.	Assist. Sec., Bureau of Immigration and Customs Enforcement, DHS	06.29.05	06.29.05	09.15.05	10.07.05		
	Thorson, Eric M.	Inspector General, Small Business Administration	06.28.05	06.28.05	03.01.06	03.29.06	03.31.06	**03.31.06**
	Kiko, Colleen Duffy	General Counsel, FLRA	06.23.05	06.23.05	09.13.05	09.22.05	10.07.05	**10.07.05**
	Rose, Mary M.	Member, Merit Systems Protection Board	06.23.05	06.23.05	09.13.05	12.15.05	12.17.05	**12.17.05**
	Fisher, John R.	Assoc. Judge of the DC Court of Appeals	N/A	06.06.05	09.13.05	09.22.05	10.07.05	**10.07.05**
	***Hawley, Edmund S.**	Asst. Sec., Transportation Security Administration, DHS	05.06.05	05.19.05	07.18.05	07.21.05	07.22.05	**07.22.05**
	Skinner, Richard L.	Inspector General, DHS	04.28.05	04.28.05	07.18.05	07.21.05	07.28.05	**07.28.05**
	Perry, Philip J.	General Counsel, DHS	03.29.05	04.04.05	05.19.05	05.25.05	06.08.05	**06.08.05**
	Springer, Linda M.	Director, OPM	03.18.05	04.04.05	06.15.05	06.22.05	06.24.05	**06.24.05**
	Combs, Linda M.	Controller, Fed. Finan. Management, OMB, EOP	02.28.05	02.28.05	05.25.05	06.22.05	06.24.05	**06.24.05**

Committee	Name	Position	Intent	Nominated	Hearing	Reported	Floor	Confirmed
	Jackson, Michael	Deputy Secretary, DHS	02.18.05	02.18.05	03.09.05	03.09.05	03.10.05	**03.10.05**
	Anderson, Jennifer M.	Assoc. Judge of the Superior Court of DC	02.14.05	02.14.05	07.11.06			
	Cordero, Laura A.	Assoc. Judge of the Superior Court of DC	02.14.05	02.14.05	06.15.05	06.22.05	06.24.05	**06.24.05**
	McKenna, Juliet JoAnn	Assoc. Judge of the Superior Court of DC	02.14.05	02.14.05	09.13.05	09.22.05	10.07.05	**10.07.05**
	Kramer, A. Noel Anketell	Assoc. Judge of the DC Court of Appeals	02.14.05	02.14.05	06.15.05	06.22.05	06.24.05	**06.24.05**
	Chertoff, Michael	Secretary, DHS	01.31.05	01.31.05	02.02.05	02.07.05	02.15.05	**02.15.05**
	Weinstein, Allen	US Archivist, National Archives and Records Administration	01.24.05	01.24.05	02.07.05	02.07.05	02.10.05	**02.10.05**
(Withdrawn on 12.13.05)	*Flippen, Edward L.	IG, Corporation for Nat'l and Community Services	01.24.05	02.10.05	03.09.05	03.09.05	N/A	N/A
	Conboy, Stephen T.	U.S. Marshal, D.C. Superior Court	01.24.05	01.24.05				
	Giuliano, Louis J.	Gov., US Postal Service, term expiring 12.08.05	01.24.05	01.24.05	05.19.05	05.25.05	06.15.05	**06.15.05**
	Giuliano, Louis J.	Gov., US Postal Service, term expiring 12.08.14	01.24.05	01.24.05	05.19.05	05.25.05	06.15.05	**06.15.05**
	Hammond, Tony	Commissioner, Postal Rate Commission	01.24.05	01.24.05	05.19.05	05.25.05	05.26.05	**05.26.05**
	Gallagher, Carolyn	Gov., US Postal Service	01.24.05	01.24.05	05.19.05	05.25.05	06.15.05	**06.15.05**
	Miller, Brian David	IG, GSA	01.24.05	01.24.05	07.18.05	07.21.05	07.22.05	**07.22.05**
	Damelin, Harold	IG, Treasury	01.24.05	01.24.05	02.17.05	03.09.05	03.17.05	**03.17.05**
	Levinson, Daniel R.	IG, HHS	01.24.05	01.24.05	02.17.05	04.13.05	06.08.05	**06.08.05**
	Krongard, Howard J.	IG, State	01.24.05	01.24.05	03.15.05	03.15.05	04.13.05	**04.27.05**
Judiciary	Fischer, Nora Barry	U.S. District Judge for the W. District of PA	N/A	07.13.06				
	Lioi, Sara Elizabeth	U.S. District Judge for the N. District of OH	N/A	07.13.06				
	Keisler, Peter D.	U.S. Circuit Judge for the DC Circuit	N/A	06.29.06				
	Bailey, John Preston	U.S. District Judge for the N. District of WV	N/A	06.28.06				
	Donohue, Mary O.	U.S. District Judge for the N. District of NY	N/A	06.28.06				
	Jarvey, John Alfred	U.S. District Judge for the S. District of Iowa	N/A	06.28.06				
	Jonker, Robert James	U.S. District Judge for the W. District of Michigan	N/A	06.28.06				
	Jordan, Kent A.	U.S. Circuit Judge for the Third Circuit	N/A	06.28.06				
	Kethledge, Raymond M.	U.S. Circuit Judge for the Sixth Circuit	N/A	06.28.06				
	Livingston, Debra Ann	U.S. Circuit Judge for the Second Circuit	N/A	06.28.06				
	Maloney, Paul Lewis	U.S. District Judge for the W. District of Michigan	N/A	06.28.06				
	Murphy, Stephen Joseph	U.S. Circuit Judge for the Second Circuit	N/A	06.28.06				
	Neff, Janet T.	U.S. District Judge for the W. District of Michigan	N/A	06.28.06				
	Wood, Lisa Godbey	U.S. District Judge for the Southern District of Georgia	N/A	06.12.06				
	Acosta, R. Alexander	U.S. Attorney for the Southern District of FL	N/A	06.09.06				
	Eid, Troy A.	U.S. Attorney for the District of CO	N/A	06.09.06				
	Green, Phillip J.	U.S. Attorney for the Southern District of Illinois	N/A	06.09.06				
	Holding, George	U.S. Attorney for the Eastern District of NC	N/A	06.09.06				
	Potter, Sharon L.	U.S. Attorney for the Northern District of WV	N/A	06.09.06				
	Tolman, Brett L.	U.S. Attorney for the District of Utah	N/A	06.09.06	N/A	07.13.06		
	Howard, Marcia M.	U.S. District Judge for the Middle District of Florida	N/A	06.06.06				
	Southwick, Leslie	U.S. District Judge for the S. District of MS	N/A	06.06.06				
	Frizzell, Gregory Kent	U.S. District Judge for the N. District of OK	N/A	06.07.06				
	Jackley, Martin J.	U.S. Attorney for the District of South Dakota	N/A	05.18.06	N/A	07.13.06		

Committee	Name	Position	Intent	Nominated	Hearing	Reported	Floor	Confirmed
	Moore, Kimberly Ann	U.S. Circuit Judge for the Federal Circuit	N/A	05.18.06	06.28.06			
	Shepherd, Bobby E.	U.S. Circuit Judge for the Eighth Circuit	N/A	05.18.06	06.28.06	07.13.06		
	Besosa, Francisco Augusto	U.S. District Judge for the District of Puerto Rico	N/A	05.16.06				
	Anderson, Thomas D.	U.S. Attorney for the District of Vermont	N/A	05.11.06	N/A	06.15.06	06.22.06	**06.22.06**
	Gorsuch, Neil M.	U.S. Circuit Judge for the Tenth Circuit	N/A	05.10.06	06.21.06	07.13.06		
	Baker, Valerie L.	U.S. District Judge for the Central District of CA	N/A	05.04.06				
	Holmes, Jerome A.	U.S. Circuit Judge for the Tenth Circuit	N/A	05.04.06	06.15.06	07.13.06		
	Rosenberg, Charles P.	U.S. Attorney for the E. District of VA	N/A	05.04.06	N/A	06.08.06	06.13.06	**06.13.06**
	Tydingco-Gatewood, Frances	Judge for the District Court of Guam	N/A	04.25.06	07.11.06			
	Gelpi, Gustavo Antonio	U.S. District Judge for the District of Puerto Rico	N/A	04.24.06	06.15.06	07.13.06		
	Gutierrez, Philip S.	U.S. District Judge for the Central District of California	N/A	04.24.06				
	Jordan, Daniel Porter	U.S. District Judge for the S. District of MS	N/A	04.24.06	06.15.06	07.13.06		
	Peterson, Erik C.	U.S. Attorney for the W. District of WI	N/A	04.24.06	N/A	05.25.06	05.26.06	**05.26.06**
	Orton, Gary D.	U.S. Marshal for the District of Nevada	N/A	03.30.06	N/A	05.25.06	05.26.06	**05.26.06**
	*Wainstein, Kenneth L.	Assistant Attorney General, National Security Division, DOJ	03.13.06	03.13.06	05.02.06	06.15.06		
	Smith, Patrick Carroll	U.S. Marshal for W. District of N. Carolina	N/A	02.27.06	N/A	04.27.06	05.12.06	**05.12.06**
	Junker, Timothy A.	U.S. Marshal for N. District of Iowa	N/A	02.27.06	N/A	04.27.06	05.12.06	**05.12.06**
	Kustoff, David F.	U.S. Attorney for the W. District of TN	N/A	02.17.06	N/A	03.16.06	03.16.06	**03.16.06**
	Richter, John Charles	U.S. Attorney for the W. District of OK	N/A	02.17.06		03.09.06	03.13.06	**03.13.06**
	Thaper, Amul R.	U.S. Attorney for the E. District of KY	N/A	02.17.06	N/A	03.09.06	03.13.06	**03.13.06**
(Withdrawn on 05.04.06)	Holmes, Jerome A.	U.S. District Judge for the N. District of OK	N/A	02.14.06	N/A	N/A	N/A	N/A
	Smith, Milan D.	U.S. Circuit Judge for the Ninth Circuit	N/A	02.14.06	04.25.06	05.04.06	05.16.06	**05.16.06**
	Whitney, Frank D.	U.S. District Judge for the W. District of NC	N/A	02.14.06	05.24.06	06.15.06	06.22.06	**06.22.06**
	DeGabrielle, Donald J.	U.S. Attorney for the Southern District of TX	N/A	02.13.06	N/A	03.09.06	03.13.06	**03.13.06**
	Ikuta, Sandra Segal	U.S. Circuit Judge for the Ninth Circuit	N/A	02.08.06	05.02.06	05.25.06	06.19.06	**06.19.06**
	Wallace, Michael B.	U.S. Circuit Judge for the Fifth Circuit	N/A	02.08.06				
	Tamargo, Mauricio J.	Chairman, Foreign Claims Settlement Commission, DoJ	02.03.06	02.06.06	N/A	03.09.06	03.13.06	**03.13.06**
	Sedgwick, Jeffrey	Director, Bureau of Justice Statistics, DoJ	01.30.06	01.31.06	03.14.06	03.30.06	03.31.06	**03.31.06**
	Bradbury, Steven G.	Assistant Attorney General, Legal Counsel, DOJ	N/A	01.25.06				
	Kavanaugh, Brett M.	U.S. Circuit Judge for the DC Circuit	N/A	01.25.06	05.09.06	05.11.06	05.26.06	**05.26.06**
	Bryant, Vanessa Lynne	U.S. District Judge for the District of Connecticut	N/A	01.25.06				
	Bumb, Renee Marie	U.S. District Judge for the District of New Jersey	N/A	01.25.06	04.25.06	05.04.06	06.06.06	**06.06.06**
	Chagares, Michael A.	U.S. Circuit Judge for the Third Circuit	N/A	01.25.06	03.14.06	03.30.06	04.04.06	**04.04.06**
	Cogan, Brian M.	U.S. District Judge for the E. District of NY	N/A	01.25.06	03.29.06	04.27.06	05.04.06	**05.04.06**
	Golden, Thomas M.	U.S. District Judge for the E. District of PA	N/A	01.25.06	03.29.06	04.27.06	05.04.06	**05.04.06**
	Guilford, Andrew J.	U.S. District Judge for the Central District of California	N/A	01.25.06	05.24.06	06.08.06	06.22.06	**06.22.06**
	Hillman, Noel Lawerenc	U.S. District Judge for the District of New Jersey	N/A	01.25.06	04.25.06	05.04.06	06.08.06	**06.08.06**
	Miller, Gray Hampton	U.S. District Judge for the S. District of Texas	N/A	01.25.06	03.14.06	03.30.06	04.25.06	**04.25.06**
	Wigenton, Susan Davis	U.S. District Judge for the District of New Jersey	N/A	01.25.06	04.25.06	05.04.06	05.26.06	**05.26.06**
	Freeman, Sharee M.	Director, Community Relations Service, DoJ	12.19.05	12.20.05	03.14.06	03.30.06	03.31.06	**03.31.06**
	Barrett, Michael Ryan	U.S. District Judge for the S. District of Ohio	N/A	12.16.05	03.29.06	04.27.06	05.01.06	**05.01.06**
	Lloyd, Reginald I.	U.S. Attorney for the District of South Carolina	N/A	12.16.05	N/A	02.16.06	02.17.06	**02.17.06**

Committee	Name	Position	Intent	Nominated	Hearing	Reported	Floor	Confirmed
	Smith, Norman Randy	U.S. Circuit Judge for the Ninth Circuit	N/A	12.16.05	03.01.06	05.04.06		
	Flynn, Terrance P.	U.S. Attorney for the W. District of New York	N/A	12.15.05	N/A	03.02.06	03.13.06	**03.13.06**
	Larson, Stephen G.	U.S. District Judge for the Central District of California	N/A	12.15.05	02.15.06	03.02.06	03.16.06	**03.16.06**
	Schiltz, Patrick Joseph	U.S. District Judge for the District of Minnesota	N/A	12.14.05	03.01.06	03.30.06	04.26.06	**04.26.06**
	Zouhary, Jack	U.S. District Judge for the N. District of Ohio	N/A	12.14.05	02.15.06	03.02.06	03.16.06	**03.16.06**
	Gordon, Leo Maury	Judge, United States Court of International Trade	N/A	11.10.05	02.07.06	02.16.06	03.13.06	**03.13.06**
	King, Stephen C.	Member, U.S. Foreign Claims Settlement Commission, DOJ	11.09.05	11.10.05	N/A	02.16.06	02.17.06	**02.17.06**
	Alito, Samuel A	Associate Justice, U.S. Supreme Court	10.31.05	11.10.05	01.09.06	01.24.06	01.31.06	**01.31.06**
	Delgado-Colon, Aida	U.S. District Judge for the District of Puerto Rico	N/A	10.25.05	02.07.06	02.16.06	03.06.06	**03.06.06**
	Clark, John F.	Director, United States Marshals Service, DOJ	10.21.05	10.21.05	02.15.06	03.16.06	03.16.06	**03.16.06**
(Designated Acting on 10.21.05)	**McNulty, Paul J.**	Deputy Attorney General, DOJ	10.21.05	11.09.05	02.02.06	02.16.06	03.16.06	**03.16.06**
	Vitaliano, Eric Nicholas	U.S. District Judge for the E. District of NY	N/A	10.07.05	11.01.05	11.17.05	12.21.05	**12.21.05**
(Withdrawn on 10.28.05)	Miers, Harriet Ellan	Associate Justice, U.S. Supreme Court	10.03.05	10.07.05	N/A	N/A	N/A	N/A
(Withdrawn on 03.07.06)	*Payne, James Hardy*	U.S. Circuit Judge for the Tenth Circuit	N/A	09.29.05	N/A	N/A	N/A	N/A
	Batten, Timothy C.	U.S. District Judge for the N. District of GA	N/A	09.28.05	02.07.06	02.16.06	03.06.06	**03.06.06**
	DuBose, Kristi	U.S. District Judge for the S. District of AL	N/A	09.28.05	11.15.05	11.17.05	12.21.05	**12.21.05**
	Johnston, Thomas E.	U.S. District Judge for the S. District of WV	N/A	09.28.05	02.07.06	02.16.06	03.06.06	**03.06.06**
	Kendall, Virginia Mary	U.S. District Judge for the N. District of IL	N/A	09.28.05	11.15.05	11.17.05	12.21.05	**12.21.05**
	Watkins, W. Keith	U.S. District Judge for the Middle District of AL	N/A	09.28.05	11.15.05	11.17.05	12.21.05	**12.21.05**
(Recess Appointment: 08.31.05)	Fisher, Alice S.	Assistant Attorney General for Criminal Division, DOJ	N/A	09.19.05				
	Van Tatenhove, Gregory	U.S. District Judge for the E. District of KY	N/A	09.13.05	11.01.05	11.17.05	12.21.05	**12.21.05**
	Roberts, John G.	Chief Justice, U.S. Supreme Court	09.05.05	09.06.05	09.12.05	09.22.05	09.29.05	**09.29.05**
	Gonzalez, Emilio T.	Director, Bureau of Citizenship and Immigration Services, DHS	08.31.05	09.06.05	10.18.05	11.17.05	12.21.05	**12.21.05**
(Designated Acting on 09.22.05)	**Barnett, Thomas O.**	Assistant Attorney General, Anti-Trust, DOJ	08.23.05	09.06.05	10.06.05	11.03.05	02.10.06	**02.10.06**
	Roberts, John G.	Assosciate Justice, U.S. Supreme Court (Withdrawn)	07.19.05	07.29.05	N/A	N/A	N/A	N/A
	Mattice, Harry Sandlin	U.S. District Judge for the E. District of TN	07.28.05	07.28.05	09.29.05	10.20.05	10.24.05	**10.24.05**
	Bianco, Joseph F.	U.S. District Judge for the E. District of NY	07.28.05	07.28.05	11.01.05	11.17.05	12.21.05	**12.21.05**
	Burgess, Timothy M.	U.S. District Judge for the District of Alaska	07.28.05	07.28.05	11.01.05	11.17.05	12.21.05	**12.21.05**
(Recess Appointment: 04.19.06)	O'Gara, James F. X.	Deputy Director, Supply Reduction, National Drug Control Policy	07.28.05	07.28.05	10.18.05	N/A	N/A	N/A
(Recess Appointment: 01.04.06)	*Myers, Julie L.	Assist. Sec., Bureau of Immigration and Customs Enforcement, DHS	06.29.05	06.29.05	10.18.05	11.07.05		
	Garcia, Michael J.	U.S. Attorney for the S. District of New York, DOJ	N/A	06.30.05	N/A	07.28.05	07.29.05	**07.29.05**
(Returned on 12.22.05)	Bradbury, Steven G.	Assistant Attorney General, Legal Counsel, DOJ	06.23.05	06.23.05	10.06.05	11.03.05	N/A	N/A
	Swaim, Peter Manson	U.S. Marshal for the S. District of Indiana, DOJ	N/A	06.23.05	N/A	07.28.05	07.29.05	**07.29.05**
(Withdrawn on 10.07.05)	*Flanigan, Timothy E.*	Deputy Attorney General, DOJ	N/A	06.20.05	07.26.05	N/A	N/A	N/A
	Wooldridge, Sue Ellen	Assistant Attorney General, Environment&Natural Resources, DOJ	06.20.05	06.20.05	10.06.05	11.03.05	11.10.05	**11.10.05**
	Kim, Wan J.	Assistant Attorney General, Civil Rights, DOJ	06.16.05	06.16.05	10.06.05	11.03.05	11.04.05	**11.04.05**
	Sweeney, Margaret S.	Judge of the United States Court of Federal Claims	N/A	06.14.05	09.29.05	10.20.05	10.21.05	**10.21.05**
	Wheeler, Thomas Craig	Judge of the United States Court of Federal Claims	N/A	06.14.05	09.29.05	10.20.05	10.21.05	**10.21.05**
	Dinkins, Carol E.	Chairman, Privacy and Civil Liberties Oversight Board	06.10.05	09.28.05	11.08.05	02.16.06	02.17.06	**02.17.06**
	Raul, Alan Charles	Vice Chairman, Privacy and Civil Liberties Oversight Board	06.10.05	09.28.05	11.08.05	02.16.06	02.17.06	**02.17.06**
	Smoak, John Richard	U.S. District Judge for the N. District of Florida	N/A	06.08.05	09.29.05	10.20.05	10.27.05	**10.27.05**
	Wainstein, Kenneth L.	U.S. Attorney for the District of Columbia	N/A	06.08.05	N/A	09.08.05	10.07.05	**10.07.05**

Committee	Name	Position	Intent	Nominated	Hearing	Reported	Floor	Confirmed
	Rosenstein, Rod J.	U.S. Attorney for the District of Maryland, DOJ	05.23.05	05.23.05	N/A	06.30.05	07.01.05	**07.01.05**
	Letten, James B.	U.S. Attorney for the E. District of Louisiana, DOJ	05.13.05	05.13.05	N/A	06.30.05	07.01.05	**07.01.05**
	Hanaway, Catherine L.	U.S. Attorney for the E. District of Missouri, DOJ	04.28.05	04.28.05	N/A	11.17.05	12.17.05	**12.17.05**
	Brand, Rachel	Assistant Attorney General for Legal Policy, DOJ	03.29.05	04.04.05	05.12.05	06.16.05	07.28.05	**07.28.05**
(Recess Appointment: 08.31.05)	**Fisher, Alice S.**	Assistant Attorney General for Criminal Division, DOJ	03.29.05	04.04.05	05.12.05	06.16.05	N/A	N/A
	Schofield, Regina B.	Assistant Attorney General for Justice Programs, DOJ	03.29.05	04.04.05	05.12.05	05.26.05	06.08.05	**06.08.05**
	Clement, Paul D.	Solicitor General, DOJ	03.14.05	03.14.05	04.27.05	05.26.05	06.08.05	**06.08.05**
	Sandoval, Brian Edwar	U.S. District Judge, Nevada	03.01.05	03.01.05	09.29.05	10.20.05	10.24.05	**10.24.05**
	Murphy, Stephen	U.S. Attorney for the E. District Michigan, DOJ	02.17.05	02.17.05	N/A	05.26.05	06.08.05	**06.08.05**
	Jenkins, Anthony J.	U.S. Attorney for the District of Virgin Islands, DOJ	02.17.05	02.17.05	N/A	05.26.05	06.08.05	**06.08.05**
	Boyle, Terrence W.	U.S. Circuit Judge for the Fourth Circuit	02.14.05	02.14.05	03.03.05	06.16.05		
	Brown, Janice R.	U.S. Circuit Judge for the DC Circuit	02.14.05	02.14.05	N/A	04.21.05	06.08.05	**06.08.05**
	Griffin, Richard A.	U.S. Circuit Judge for the Sixth Circuit	02.14.05	02.14.05	N/A	05.26.05	06.09.05	**06.09.05**
	Griffith, Thomas B.	U.S. Circuit Judge for the DC Circuit	02.14.05	02.14.05	03.08.05	04.14.05	06.14.05	**06.14.05**
	Haynes, William James	U.S Circuit Judge for the Fourth Circuit	02.14.05	02.14.05	07.11.06			
(Returned on 12.22.05)	*Kavanaugh, Brett M.*	U.S. Circuit Judge for the DC Circuit	02.14.05	02.14.05	N/A	N/A	N/A	N/A
	McKeague, David W.	U.S. Circuit Judge for the Sixth Circuit	02.14.05	02.14.05	N/A	05.26.05	06.09.05	**06.09.05**
	Myers, William Gerry	U.S. Circuit Judge for the Ninth Circuit	02.14.05	02.14.05	03.01.05	03.17.05		
	Neilson, Susan Bieke	U.S. Circuit Judge for the Sixth Circuit	02.14.05	02.14.05	N/A	10.20.05	10.27.05	**10.27.05**
	Owen, Priscilla R.	U.S. Circuit Judge for the Fifth Circuit	02.14.05	02.14.05	N/A	04.21.05	05.25.05	**05.25.05**
	Pryor, William H.	U.S. Circuit Judge for the Eleventh Circuit	02.14.05	02.14.05	N/A	05.12.05	06.09.05	**06.09.05**
(Withdrawn on 03.27.06)	*Saad, Henry W.*	U.S. Circuit Judge for the Sixth Circuit	02.14.05	02.14.05	N/A	N/A	N/A	N/A
	Conrad, Robert J.	U.S. District Judge for the W. District of NC	02.14.05	02.14.05	03.03.05	04.14.05	04.28.05	**04.28.05**
	Cox, Sean F.	U.S. District Judge for the E. District of MI	02.14.05	02.14.05	05.02.06	05.11.06	06.08.06	**06.08.06**
	Crotty, Paul A.	U.S. District Judge for the S. District of NY	02.14.05	02.14.05	N/A	03.17.05	04.11.05	**04.11.05**
	Dever, James C.	U.S. District Judge for the E. District of NC	02.14.05	02.14.05	03.03.05	04.14.05	04.28.05	**04.28.05**
	Ludington, Thomas L.	U.S. District Judge for the E. District of MI	02.14.05	02.14.05	05.02.06	05.11.06	06.08.06	**06.08.06**
(Withdrawn on 03.30.06)	Ryan, Daniel P.	U.S. District Judge for the E. District of MI	02.14.05	02.14.05	N/A	N/A	N/A	N/A
	Seabright, J. Michael	U.S. District Judge for the District of HI	02.14.05	02.14.05	N/A	03.17.05	04.27.05	**04.27.05**
	Sheridan, Peter G.	U.S. District Judge for the District of NJ	02.14.05	02.14.05	04.25.06	05.04.06	06.08.06	**06.08.06**
	Shappert, Gretchen C.F	U.S. Attorney for the W. District of NC, DOJ	02.14.05	02.14.05	N/A	05.26.05	06.08.05	**06.08.05**
	Aguigui, Earl C.	U.S. Marshal for the District of Guam and N. Mariana Islands, DOJ	02.14.05	02.14.05				
	Rivkin, David B.	Member, U.S. Foreign Claims Settlement Commission	01.24.05	01.24.05				
	Gonzales, Alberto R.	Attorney General, DOJ	01.04.05	01.04.05	01.06.05	01.26.05	2.1-3.05	**02.03.05**
Rules and Administration	Lenhard, Robert D.	Federal Election Commission (FEC)	N/A	02.10.06				
	Walther, Steven T.	Federal Election Commission (FEC)	N/A	02.10.06				
	Spakovsky, Hans Von	Federal Election Commission (FEC)	N/A	02.10.06				
	Mason, David M.	Federal Election Commission (FEC)	12.16.05	12.16.05				
(Recess Appointment: 01.04.06)	Lenhard, Robert D.	Federal Election Commission (FEC)	12.16.05	12.16.05				
(Recess Appointment: 01.04.06)	Walther, Steven T.	Federal Election Commission (FEC)	12.16.05	12.16.05				
(Recess Appointment: 01.04.06)	Spakovsky, Hans Von	Federal Election Commission (FEC)	12.16.05	12.16.05				

Committee	Name	Position	Intent	Nominated	Hearing	Reported	Floor	Confirmed
	Davidson, Donetta	Member, Election Assistance Commission	07.21.05	07.21.05	N/A	07.28.05	07.28.05	**07.28.05**
Small Business	**Preston, Steven C.**	Administrator, Small Business Administration	04.25.06	04.25.06	06.21.06	06.29.06	06.29.06	**06.29.06**
	Thorson, Eric M.	Inspector General, Small Business Administration	06.28.05	06.28.05	03.01.06	03.09.06	03.31.06	**03.31.06**
Veterans Affairs	Harvey, Thomas E.	Assistant Secretary, Congressional, VA	06.22.06	06.26.06				
	Dunne, Patrick	Assistant Secretary, Policy and Planning, VA	05.24.06	05.24.06				
	Cooper, Daniel	Under Secretary, Benefits, Department of Veterans Affairs	03.30.06	03.30.06	N/A	04.27.06	06.29.06	**06.29.06**
	***Opfer, George J.**	Inspector General, Veterans Affairs	09.06.05	09.06.05	09.29.05	10.18.05	11.10.05	**11.10.05**
(Withdrawn on 12.13.05)	Molino, John M.	Assistant Secretary, Policy and Planning, Veterans Affairs	08.23.05	09.06.05	09.29.05	10.18.05	N/A	N/A
	Mondello, Lisette M.	Assist. Sec., Public and Intergovernmental Affairs, VA	08.23.05	09.06.05	09.29.05	10.18.05	10.26.05	**10.26.05**
	Tuerk, William F.	Under Secretary, Memorial Affairs, Veterans Affairs	07.29.05	07.29.05	09.29.05	10.18.05	10.26.05	**10.26.05**
	Henke, Robert Joseph	Assistant Secretary, Management, Veterans Affairs	N/A	07.29.05	09.29.05	10.18.05	10.26.05	**10.26.05**
	***Ciccolella, Charles S.**	Assistant Secretary, Veterans' Employment and Training, DOL	05.17.05	05.17.05	07.14.05	07.28.05	07.29.05	**07.29.05**
	Terry, James Philip	Chairman of the Board, Veterans' Appeals	04.26.05	05.09.05	07.14.05	07.28.05	07.29.05	**07.29.05**
	Perlin, Jonathan Brian	Under Secretary for Health, Veterans Affairs	02.18.05	02.18.05	04.07.05	04.26.05	04.28.05	**04.28.05**
	Nicholson, Jim	Secretary, Veterans Affairs	01.04.05	01.04.05	01.24.05	01.24.05	01.26.05	**01.26.05**
Intelligence	Fort, Randall M.	Assistant Secretary, Intelligence and Research, State	06.09.06	06.12.06				
	Hayden, Gen. Michael	Director, CIA	05.08.06	05.08.06	05.18.06	05.23.06	05.26.06	**05.26.06**
	*Wainstein, Kenneth L.	Assistant Attorney General, National Security Division, DOJ	03.13.06	03.13.06	05.16.06	06.22.06		
	Rizzo, John A.	General Counsel, CIA	03.15.06	03.15.06				
	Powell, Benjamin A.	General Counsel, Office of the Director of National Intelligence	N/A	02.10.06	N/A	N/A	N/A	N/A
	Meyerrose, Dale W.	Chief Information Officer, Office of the DNI	08.25.05	09.08.05	11.17.05	11.17.05	12.17.05	**12.17.05**
	Redd, John S.	Director, National Counterterrorism Center, Office of the DNI	06.10.05	06.30.05	07.21.05	07.26.05	07.28.05	**07.28.05**
(Recess Appointment: 01.04.06)	**Powell, Benjamin A.**	General Counsel, Office of the Director of National Intelligence	06.09.05	06.09.05	07.19.05	07.26.05	04.06.06	**04.06.06**
	Gardner, Janice B.	Assistant Secretary, Intelligence and Analysis, Treasury	05.16.05	05.16.05	06.16.05	07.26.05	07.28.05	**07.28.05**
	Hayden, Michael V.	Principal Deputy Director of National Intelligence	04.11.05	04.11.05	04.14.05	04.14.05	04.21.05	**04.21.05**
	Negroponte, John D.	Director of National Intelligence	02.17.05	03.17.05	04.12.05	04.14.05	04.21.05	**04.21.05**

New Email Message

From: Steurer, Robert (McConnell) <Robert_Steurer@mcconnell.senate.gov>
Sent: Friday, July 21, 2006 9:49 AM
To: Steurer, Robert (McConnell)
Subject: Daily Whip Notice 7/21/2006

DAILY WHIP NOTICE
Friday, July 21st, 2006
No Votes

The Senate convened at 9:30 a.m. and proceeded to S. 403, the Child Custody Protection Act.

During Thursday's Session:
H.R. 9, the Voting Rights Act, passed 98-0
H.R. 4472, the Sex Offender Registration and Notification Act, passed by voice vote
Executive Calendar #762, Neil Gorsuch to be US Circuit Judge for the Tenth Circuit, confirmed by voice vote
Executive Calendar #763, Bobby Shepherd to be US Circuit Judge for the Eighth Circuit, confirmed by voice vote
Executive Calendar #765, Daniel Porter Jordan III to be US District Judge for the Southern District of Mississippi, confirmed voice vote
Executive Calendar #766, Gustavo Gelpi to be US District Judge for the District of Puerto Rico, confirmed by voice vote

By Unanimous Consent:
S. Res. 535, commending Patriot Guard Riders
S. Con. Res. 112, Enrollment Correction of VAWA (technical)
Postal Naming Bills En Bloc:
S.2690, Harry J. Parrish Post Office
S.3187, Richard L. Cevoli Post Office
H.R. 2977, Paul Kasten Post Office Building
H.R. 3440, Dr. Jose Celso Barbosa Post Office Building
H.R. 3549, William F. Clinger, Jr. Post Office Building
H.R. 3934, Gerard A. Fiorenza Post Office Building
H.R. 4108, State Senator Verda Welcome and Dr. Henry Welcome Post Office Building
H.R. 4456, Hattie W. Caraway Station
H.R. 4561, Francisco `Pancho' Medrano Post Office Building
H.R. 4688, Mayor John Thompson `Tom' Garrison Memorial Post Office
H.R. 4786, H. Gordon Payrow Post Office Building
H.R. 4995, Ronald Bucca Post Office
H.R. 5245, Matthew Lyon Post Office Building

New Email Message

From: Teague, Matthew L.
Sent: Monday, July 24, 2006 7:11 AM
To: Becker, Amanda; Bullock, Katja; Clark, David M.; Frans, Luke; Moy, Edmund C.; Reyes, Luis A.; Christie, Jennifer K.; Curran, Kevin H.; Delatorre, Lindsey M.; Miller, Martha C.; Oliver, Janet L.; Stone, Jonathan D.; Byrne, Christopher J.; Holden, Chelsea M.; Johanson, Aaron L.; Su, Sahra Y.; Walker, James H.; White, Sean C.
Subject: FW: Nominations Reports
Attachments: 07.21.06 Nominations Pending and Confirmed.xls; 07.21.06 Nominations Pending.xls

---

From: Dunne, Dianna L.
Sent: Friday, July 21, 2006 7:26 PM
To: Wolff, Candida P.; Wright, Liza; O'Hollaren, Sean B.; Moy, Edmund C.; Fiddelke, Debbie S.; Looney, Andrea B.; Emling, John G.; Hauck, Megan E.; Allen, Michael; Becker, Brenda L.; Swonger, Amy H.; Stewart, Margaret B.; Jennings, Jeffery S.; Bullock, Katja; Clark, David M.; Christie, Jennifer K.; Reyes, Luis A.; Kratovil, Lindley; Ransbottom, Sarah E.; Teague, Matthew L.; Brosnahan, Jennifer R.; Dixton, Grant; Fahrenkopf, Leslie; Gerry, Brett C.; Klingler, Richard D.; Smith, John M.; Roebke, Heather M.; Persinger, John M.; Drummond, Michael; Courtwright, Susan M.
Subject: Nominations Reports

Please find attached the comprehensive pending and confirmed nominations report and a report that has only pending nominations for the week ending Friday, July 21, 2006. If you have any questions, please contact me. Thank you. Regards, Dianna

The following nominations were confirmed this week:

Executive Calendar:
#762, Neil Gorsuch to be US Circuit Judge for the Tenth Circuit, confirmed by voice vote
#763, Bobby Shepherd to be US Circuit Judge for the Eighth Circuit, confirmed by voice vote
#765, Daniel Porter Jordan III to be US District Judge for the Southern District of Mississippi, confirmed voice vote
#766, Gustavo Gelpi to be US District Judge for the District of Puerto Rico, confirmed by voice vote

#767, Martin Jackley to be U.S. Attorney for the District of South Dakota
#768, Brett Tolman to be U.S. Attorney for the District of Utah
#786, Sue Payton to be Assistant Secretary of the Air Force
#787, Charles McQueary to be Director of Operational Test and Evaluation, DoD

Dianna Dunne
Office of Legislative Affairs/Senate
The White House
Washington, D.C. 20502
(202) 456-2092

Nominations Pending and Confirmed in the 109th Congress

(Nominations in Bold have been confirmed.)

(Nominations in Italics are priorities.)

(Nominations with an asterisk (*) have been referred to more than one Committee.)

Committee	Name	Position	Intent	Nominated	Hearing	Reported	Floor	Confirmed
Agriculture, Nutrition, & Forestry	Knight, Bruce I.	Under Secretary, Marketing and Regulatory Programs, USDA	06.29.06	06.29.06				
	Dunn, Michael	CFTC	06.15.06	06.16.06				
	Montanez-Johner, Nancy	Under Secretary, Food, Nutrition, and Consumer Services	06.15.06	06.16.06				
	McKay, Margo M.	Assistant Secretary, Civil Rights, USDA	06.09.06	06.12.06				
	Strachen, Linda A.	Assistant Secretary, Congressional Relations, USDA	02.16.06	02.17.06	03.14.06	03.15.06	05.12.06	**05.12.06**
	Rutherford, Boyd Kevin	Assistant Secretary, Administration, USDA	01.27.06	01.27.06	03.14.06	03.15.06	05.12.06	**05.12.06**
	Buchanan, Gale A.	Under Secretary, Research, Education, and Economics, USDA	01.12.05	01.18.06	03.14.06	03.15.06	05.12.06	**05.12.06**
	Kesselman, Marc L.	General Counsel, Department of Agriculture	11.15.05	11.17.05	03.14.06	03.15.06	05.12.06	**05.12.06**
	Christopherson, Charles	CFO, USDA	09.07.05	09.08.05	11.10.05	11.10.05	11.10.05	**11.10.05**
	Andrew, James M.	Administrator, Rural Utilities Services, USDA	08.25.05	09.06.05	11.10.05	11.10.05	11.10.05	**11.10.05**
	Raymond, Richard	Under Secretary, Food Safety, USDA	05.26.05	05.26.05	06.22.05	07.01.05	07.01.05	**07.01.05**
	Lukken, Walter	Commissioner, CFTC, (Reapp.)	05.24.05	05.25.05	06.09.05	06.30.05	06.30.05	**06.30.05**
	Jeffrey, Reuben	Commissioner, and upon confirmation, Chairman., CFTC	05.17.05	05.17.05	06.09.05	06.30.05	06.30.05	**06.30.05**
	Jeffrey, Reuben	Commissioner, CFTC	05.17.05	05.17.05	06.09.05	06.30.05	06.30.05	**06.30.05**
	Connor, Charles F.	Deputy Secretary, USDA	03.11.05	03.14.05	04.06.05	04.12.05	04.27.05	**04.27.05**
	Dorr, Thomas C.	Under Secretary for Rural Develop., USDA	N/A	01.24.05	04.27.05	05.12.05	07.21.05	**07.21.05**
	Dorr, Thomas C.	Member, Commodity Credit Corp	N/A	01.24.05	04.27.05	05.12.05	07.21.05	**07.21.05**
	Johanns, Michael O.	Secretary, USDA	01.04.05	01.04.05	01.06.05	01.06.05	01.20.05	**01.20.05**
Armed Services	Stewart, Todd I.	Member, Nat'l Security Education Board	07.20.06	07.21.06				
	James, Ronald J.	Assistant Secretary, Manpower and Reserve Affairs, Army	07.20.06	07.21.06				
	McQueary, Charles E.	Director, Operational Test and Evaluation, DoD	06.29.06	06.29.06	07.18.06	07.20.06	07.21.06	**07.21.06**
	Jimenez, Frank R.	General Counsel, Department of the Navy	06.29.06	06.29.06	07.18.06			
	Wilkie, Robert	Assistant Secretary, Legislative Affairs, DoD	06.20.06	06.26.06	07.18.06			
	Conway-Welch, Colleen	Board of Regents, Uniformed Services University, Health Sciences	06.06.06	06.06.06				
	Yarington, C. Thomas	Board of Regents, Uniformed Services University, Health Sciences	06.06.06	06.06.06				
	Laufman, David H.	IG, Department of Defense	06.01.06	06.05.06	07.18.06			
	Tobey, William H.	Dep. Admin., Defense Nuclear Nonproliferation, NNSA, DOE	05.11.06	05.11.06	07.18.06			
	Payton, Sue C.	Assist. Secretary, Acquisition, Research & Development, Air Force	04.25.06	04.25.06	07.18.06	07.20.06	07.21.06	**07.21.06**
	Blair, Anita	Assistant Secretary, Manpower and Reserve Affairs, Air Force	04.13.06	04.24.06	07.18.06			
	England, Gordon	Deputy Secretary, DOD	N/A	02.10.06		N/A	N/A	N/A
	Smith, Dorrance	Assistant Secretary, Public Affairs, DOD	N/A	02.10.06	N/A	N/A	N/A	N/A
	Cohen, Benedict S.	General Counsel, Department of the Army, DoD	02.03.06	02.06.06	07.18.06			
	D'Agostino, Thomas P.	Deputy Administrator, Defense Programs, NNSA, DoE	01.27.06	01.27.06	02.15.06	02.16.06	02.17.06	**02.17.06**
	Geren, Preston M.	Under Secretary of the Army, DoD	01.17.05	01.18.06	02.15.06	02.16.06	02.17.06	**02.17.06**
	Finley, James I.	Deputy Under Secretary, Acquisition and Technology, DOD	12.19.05	12.20.05	02.15.06	02.16.06	02.17.06	**02.17.06**
	Dominguez, Michael	Deputy Under Secretary, Personnel and Readiness, DOD	11.21.05	12.13.05	02.15.06	06.27.06	06.29.06	**06.29.06**
(Recess Appointment: 01.04.06)	**Smith, Dorrance**	Assistant Secretary, Public Affairs, DOD	09.22.05	09.22.05	12.13.05	12.19.05	04.07.06	**04.07.06**

Committee	Name	Position	Intent	Nominated	Hearing	Reported	Floor	Confirmed
(Recess Appointment: 08.02.05)	Flory, Peter	Assistant Secretary of Defense, DOD	N/A	09.19.05				
(Recess Appointment: 08.09.05)	**Edelman, Eric S.**	Under Secretary, Policy, DOD	N/A	09.19.05	N/A	N/A	02.09.06	**02.09.06**
	Etter, Delores M.	Assist. Sec. of the Navy, Research, Develop., and Acquisition, DOD	09.06.05	09.06.05	10.25.05	10.27.05	10.28.05	**10.28.05**
	Wynne, Michael W.	Secretary of the Air Force, DOD	08.16.05	09.06.05	10.06.05	10.27.05	10.28.05	**10.28.05**
	Winter, Donald C.	Secretary of the Navy, DOD	08.16.05	09.06.05	10.06.05	10.27.05	11.10.05	**11.10.05**
	Young, John J.	Director, Defense Research and Engineering, DOD	07.28.05	07.28.05	10.25.05	10.27.05	10.28.05	**10.28.05**
	Eastin, Keith E.	Assistant Secretary, Installations and Environment, Army, DOD	06.29.05	06.29.05	07.28.05	07.28.05	07.29.05	**07.29.05**
	Eggenberger, A.J.	Mem., Defense Nuclear Facilities Board and designate Chairr	06.29.05	06.29.05	N/A	10.27.05		
	Bell, Phillip Jackson	Dep. Und. Sec., Logistics and Material Readiness, DOD	06.28.05	06.28.05	07.28.05	07.28.05	07.29.05	**07.29.05**
	Sega, Ronald M.	Under Secretary, Air Force, DOD	06.28.05	06.28.05	07.28.05	07.28.05	07.29.05	**07.29.05**
	Grimes, John G.	Assistant Secretary, Networks and Information Integration, DOD	06.16.05	06.16.05	07.28.05	10.27.05	10.28.05	**10.28.05**
	Anderson, William C.	Assist. Sec., Installations and Environment, Air Force, DOD	05.26.05	05.26.05	07.28.05	10.27.05	10.28.05	**10.28.05**
	***Rispoli, James A.**	Assistant Secretary, Environmental Management, DOE	05.17.05	05.17.05	06.29.05	06.30.05	07.29.05	**07.29.05**
(Recess Appointment: 08.09.05)	**Edelman, Eric S.**	Under Secretary, Policy, DOD	05.16.05	05.16.05	06.29.05	07.29.05	NA	NA
	Stanley, Daniel R.	Assistant Secretary, Legislative Affairs, DOD	05.13.05	05.16.05	06.29.05	06.30.05	06.30.05	**06.30.05**
	Krieg, Kenneth J.	Under Sec., Acquisition, Technology, and Logistics, DOD	04.01.05	04.04.05	04.21.05	05.25.05	05.26.05	**05.26.05**
(Recess Appointment: 01.04.06)	***England, Gordon***	Deputy Secretary, DOD	03.31.05	04.07.05	04.19.05	07.29.05	04.06.06	**04.06.06**
(Recess Appointment: 04.01.05)	**Turner, Sue Ellen**	Member, BRAC	03.15.05	03.15.05	NA	NA	NA	NA
(Recess Appointment: 04.01.05)	**Skinner, Samuel Knox**	Member, BRAC	03.15.05	03.15.05	NA	NA	NA	NA
(Recess Appointment: 04.01.05)	**Newton, Lloyd Warren**	Member, BRAC	NA	NA	NA	NA	NA	NA
(Recess Appointment: 04.01.05)	**Hill, James T.**	Member, BRAC	03.15.05	03.15.05	NA	NA	NA	NA
(Recess Appointment: 04.01.05)	**Hansen, James V.**	Member, BRAC	03.15.05	03.15.05	NA	NA	NA	NA
(Recess Appointment: 04.01.05)	**Gehman, Harold W.**	Member, BRAC	03.15.05	03.15.05	NA	NA	NA	NA
(Recess Appointment: 04.01.05)	**Coyle, Philip**	Member, BRAC	03.15.05	03.15.05	NA	NA	NA	NA
(Recess Appointment: 04.01.05)	**Bilbray, James H.**	Member, BRAC	03.15.05	03.15.05	NA	NA	NA	NA
(Recess Appointment: 04.01.05)	**Principi, Anthony J.**	Member and Chairman, BRAC	03.04.05	03.04.05	03.15.05	03.17.05	NA	NA
	Woodley, John Paul	Assistant Secretary of the Army, DOD	01.24.05	01.24.05	02.15.05	03.17.05	05.12.05	**05.12.05**
	Carr, James William	Member, Nat'l Security Education Board	01.24.05	01.24.05	N/A	03.17.05	03.17.05	**03.17.05**
	Dennison, George M.	Member, Nat'l Security Education Board	01.24.05	01.24.05	N/A	03.17.05	03.17.05	**03.17.05**
	McKenna, Andrew J.	Member, Nat'l Security Education Board	01.24.05	01.24.05	N/A	12.19.05		
	Skinner, Kiron K.	Member, Nat'l Security Education Board	01.24.05	01.24.05	N/A	03.17.05	03.17.05	**03.17.05**
(Recess Appointment: 08.02.05)	Flory, Peter	Assistant Secretary of Defense, DOD	01.24.05	01.24.05	N/A	07.28.05	N/A	N/A
	Penn, Buddie J.	Assistant Secretary, Navy, DOD	01.24.05	01.24.05	02.15.05	02.17.05	02.17.05	**02.17.05**
Banking, Housing and Urban Affairs	Rafiekian, Bijan	Member, Board of Directors, Export-Import Bank	07.20.06	07.21.06				
	Padilla, Christopher A.	Assistant Secretary, Export Administration, Dept. of Commerce	07.13.06	07.13.06				
	Mishkin, Frederic S.	Member, Board of Governors, Federal Reserve System	06.29.06	06.29.06	07.12.06			
	Moy, Edmund C.	Director of the Mint, Treasury	06.29.06	06.29.06	07.12.06			
	Conlin, Linda	First Vice President, Export-Import Bank	06.22.06	06.26.06	07.12.06			
	Grandmaison, J. Joseph	Member, Board of Directors, Export-Import Bank	06.22.06	06.26.06	07.12.06			
	Bacino, Geoffrey	Member, Federal Housing Finance Board	06.15.06	06.16.06	07.12.06			
	Kohn, Donald	Vice Chairman, Board of Governors, Federal Reserve System	05.18.06	05.18.06	06.08.06	06.14.06	06.19.06	**06.19.06**

Committee	Name	Position	Intent	Nominated	Hearing	Reported	Floor	Confirmed
	Casey, Kathy	Commissioner, SEC	05.18.06	05.18.06	06.08.06	06.14.06	06.15.06	**06.15.06**
	Bair, Sheila C.	Chairman, FDIC	05.01.06	05.02.06	06.08.06	06.14.06	06.15.06	**06.15.06**
	Lockhart, James B.	Director, Office of Federal Housing Enterprise Oversight, HUD	04.27.06	04.27.06	06.08.06	06.14.06	06.15.06	**06.15.06**
	Cox, John W.	CFO, HUD	03.02.06	03.02.06	05.16.06	05.25.06	05.26.06	**05.26.06**
	Rymer, Jon T.	Inspector General, FDIC	02.13.06	02.14.06	05.16.06	05.25.06	06.22.06	**06.22.06**
	Lambright, James	President, Export-Import Bank	02.13.06	02.13.06	05.16.06			
	Bucelo, Armando J.	Director, Board of Directors, Securities Investor Protection Corp.	02.03.06	02.06.06	05.16.06	05.25.06	05.26.06	**05.26.06**
	Farha, Todd S.	Director, Board of Directors, Securities Investor Protection Corp.	02.03.06	02.06.06	05.16.06	05.25.06	05.26.06	**05.26.06**
	Lazear, Edward P.	Member, Council of Economic Advisors, EOP	01.30.06	01.31.06	02.14.06	02.16.06	02.17.06	**02.17.06**
	Warsh, Kevin	Member, Board of Governors, Federal Reserve System	01.27.06	01.27.06	02.14.06	02.16.06	02.17.06	**02.17.06**
	Kroszner, Randall Scott	Member, Board of Governors, Federal Reserve System	01.27.06	01.27.06	02.14.06	02.16.06	02.17.06	**02.17.06**
	Simpson, James S.	Federal Transit Administrator, DoT	01.17.06	01.18.06	03.14.06	06.29.06		
	Couch, Robert M.	President, Government National Mortgage Association, HUD	01.04.06	01.18.06	03.14.06	06.14.06	06.15.06	**06.15.06**
	Bernanke, Ben S.	Chairman, Board of Governors, Federal Reserve System	10.24.05	11.01.05	11.15.05	11.16.05	01.31.06	**01.31.06**
	Bernanke, Ben S.	Member, Board of Governors, Federal Reserve System	10.24.05	11.01.05	11.15.05	11.16.05	01.31.06	**01.31.06**
	Hyland, Gigi	Member, National Credit Union Administration Board	09.29.05	09.29.05	10.25.05	11.03.05	11.07.05	**11.07.05**
	Baicker, Katherine	Member, Council of Economic Advisers, EOP	09.21.05	09.22.05	10.25.05	11.03.05	11.04.05	**11.04.05**
	Slaughter, Matthew	Member, Council of Economic Advisers, EOP	09.21.05	09.22.05	10.25.05	11.03.05	11.04.05	**11.04.05**
	Cabrera, Orlando J.	Assistant Secretary, Public and Indian Housing, HUD	08.19.05	09.06.05	10.25.05	11.03.05	11.04.05	**11.04.05**
	Lavin, Franklin L.	Under Secretary, International Trade, DOC	07.29.05	07.29.05	09.15.05	09.29.05	10.28.05	**10.28.05**
(Withdrawn on 09.19.05)	Neese, Terry	Director of the Mint, Treasury	07.29.05	07.29.05	09.20.05	N/A	N/A	N/A
	Henry, Emil W.	Assistant Secretary, Financial Institutions, Treasury	07.28.05	07.28.05	09.20.05	09.29.05	10.07.05	**10.07.05**
	Gottfried, Keith E.	General Counsel, HUD	07.27.05	07.27.05	09.15.05	09.29.05	10.07.05	**10.07.05**
	Gruenberg, Martin	Member, FDIC (For a term expiring 12/27/2012) (Reapp.)	N/A	07.25.05	07.26.05	07.28.05	07.29.05	**07.29.05**
	Gruenberg, Martin	Vice Chairperson, FDIC	07.22.05	07.22.05	07.26.05	07.28.05	07.29.05	**07.29.05**
	Gruenberg, Martin	Member of the Board of Directors, FDIC	07.22.05	07.22.05	07.26.05	07.28.05	07.29.05	**07.29.05**
	Nazareth, Annette	Member, Securities and Exchange Commission	07.22.05	07.22.05	07.26.05	07.28.05	07.29.05	**07.29.05**
	Campos, Roel C.	Member, Securities and Exchange Commission	07.22.05	07.22.05	07.26.05	07.28.05	07.29.05	**07.29.05**
	Williams, Darlene F.	Assistant Secretary, Policy Develop. & Research, HUD	07.22.05	07.25.05	09.15.05	09.29.05	10.07.05	**10.07.05**
	Nelson, Keith A.	Assistant Secretary, Administration, HUD	07.11.05	07.12.05	09.15.05	09.29.05	10.07.05	**10.07.05**
	O'Brien, Patrick M.	Assistant Secretary, Terrorist Financing, Treasury	N/A	06.29.05	09.20.05	09.29.05	10.07.05	**10.07.05**
	Kendrick, Kim	Assistant Secretary, Fair Housing and Equal Opportunity, HUD	06.29.05	06.29.05	09.15.05	09.29.05	10.07.05	**10.07.05**
	McCormick, David H.	Under Secretary, Export Administration, DOC	06.28.05	06.28.05	09.15.05	09.29.05	10.07.05	**10.07.05**
	Jackson, Daryl W.	Assistant Secretary, Export Enforcement, DOC	06.28.05	06.28.05	09.15.05	09.29.05	10.07.05	**10.07.05**
	Cox, Christopher	Commissioner, and upon confirmation, Chairman, SEC	06.02.05	06.30.05	07.26.05	07.28.05	07.29.05	**07.29.05**
	***Hernandez, Israel**	Assist. Sec. & Dir. Gen., US & Foreign Commercial Service, DoC	05.26.05	05.26.05	09.15.05	09.29.05	10.07.05	**10.07.05**
	Reich, John M.	Director, Thrift Supervision, Treasury, for a term of 5 years	06.06.05	06.06.05	07.26.05	07.28.05	07.29.05	**07.29.05**
	Hood, Rodney E.	Member, National Credit Union Administration Board	04.29.05	05.09.05	10.25.05	11.03.05	11.07.05	**11.07.05**
(Withdrawn on 06.06.05)	Reich, John M.	Director, Thrift Supervision, Treasury	04.26.05	05.25.05	N/A	N/A	N/A	N/A
	Montgomery, Brian D.	Asst. Sec., Housing & designate Fed. Housing Comm., HUD	04.12.05	04.25.05	05.25.05	06.09.05	06.13.05	**06.13.05**
	Bernanke, Ben S.	Member, Council of Economic Advisers, EOP	04.01.05	04.27.05	05.25.05	06.09.05	06.15.05	**06.15.05**
	Dugan, John	Comptroller of the Currency, Treas.	02.28.05	02.28.05	07.26.05	07.28.05	07.29.05	**07.29.05**

Committee	Name	Position	Intent	Nominated	Hearing	Reported	Floor	Confirmed
	Hardiman, William	Mem., Brd of Dir., Nat'l Instit. Of Blding Sciences	01.24.05	01.24.05	05.16.06	05.25.06	05.26.06	**05.26.06**
	Patenaude, Pamela	Assistant Sec., Community Planning and Development, HUD	01.24.05	01.24.05	N/A	04.15.05	04.15.05	**04.15.05**
	Rosenfeld, Ronald	Member, Board of Directors, Federal Housing Finance Board	01.24.05	01.25.05	03.01.05	03.09.05	03.16.05	**03.16.05**
Budget	McMillin, Stephen S.	Deputy Director, OMB	06.09.06	06.12.06				
	***Portman, Rob**	Director, OMB	04.18.06	04.27.06	05.11.06	05.23.06	05.26.06	**05.26.06**
Commerce, Science, and Transportation	Hays, Sharon	Associate Director, OSTP, EOP	07.20.06	07.21.06				
	Scovel, Calvin L.	IG, Department of Transportation	07.13.06	07.13.06				
	Wienecke, Nathaniel	Assistant Secretary, Legislative and Intergovernmental Affairs, DOC	06.29.06	06.29.06				
	Cohen, Jay M.	Under Secretary, Science and Technology, DHS	06.27.06	06.28.06				
	Connaughton, Sean T.	Administrator, Maritime Administration, DoT	06.27.06	06.28.06				
	Bell, Warren	Corporation for Public Broadcasting	06.20.06	06.26.06				
	Boskin, Chris	Corporation for Public Broadcasting	06.20.06	06.26.06				
	Pryor, David H.	Corporation for Public Broadcasting	06.20.06	06.26.06				
	Sumwalt, Robert L.	Member, NTSB	06.06.06	06.06.06				
	Nottingham, Charles D.	Member, Surface Transportation Board	06.01.06	06.05.06				
	Snelling, Charles	Member, Metropolitan Washington Airports Authority	06.01.06	06.05.06				
	Biden, R. Hunter	Member, Reform Board (Amtrak)	05.16.06	05.16.06	06.08.06	07.19.06		
	McLean, Donna R.	Member, Reform Board (Amtrak)	05.16.06	05.16.06	06.08.06	07.19.06		
	Hill, John H.	Administrator, Federal Motor Carrier Safety Administration	05.16.06	05.16.06	06.08.06	07.19.06		
	Kneuer, John M. R.	Assistant Secretary, Communications &Information, DOC	05.01.06	05.01.06				
	Martin, Kevin	Member, FCC	04.25.06	04.25.06				
	Rosenker, Mark V.	Chairman, NTSB	04.13.06	04.24.06	06.08.06	07.19.06		
(Withdrawn: 04.24.06)	Emling, John G.	Assistant Secretary, Legislative & Intergovernmental Affairs, DOC	02.23.06	02.27.06	N/A	N/A	N/A	N/A
	Sosa, Enrique J.	Member, Reform Board (Amtrak)	N/A	02.10.06				
	Hall, Floyd	Member, Reform Board (Amtrak)	N/A	02.10.06				
	Steinberg, Andrew	Assistant Secretary, Aviation & International Affairs, DoT	02.09.06	02.10.06	06.08.06	07.19.06		
	McDowell, Robert	Commissioner, FCC	02.03.06	02.06.06	03.09.06	03.16.06	05.26.06	**05.26.06**
	Barrett, Thomas	Administrator, Pipeline & Hazardous Materials Safety Admin., DoT	01.24.06	01.25.06	02.07.06	03.16.06	05.26.06	**05.26.06**
	Duvall, Tyler D.	Assistant Secretary, Transportation Policy, DoT	01.17.06	01.18.06	02.07.06	03.16.06	05.26.06	**05.26.06**
	Nason, Nicole R.	Administrator, National Highway Traffic Safety Admin., DoT	01.17.06	01.18.06	02.07.06	03.16.06	05.26.06	**05.26.06**
	Karr, Roger Shane	Assistant Secretary, Governmental Affairs, DoT	01.17.06	01.18.06	02.07.06	03.16.06	05.26.06	**05.26.06**
(Withdrawn on 03.27.06)	Sanborn, David C.	Administrator, Maritime Administration, DoT	01.17.06	01.18.06	02.07.06	N/A	N/A	N/A
	Cresanti, Robert C.	Under Secretary, Technology, DOC	11.10.05	11.10.05	02.07.06	03.16.06	03.16.06	**03.16.06**
	Tate, Deborah Taylor	Member, Federal Communications Commission (FCC)	11.09.05	11.09.05	12.13.05	12.13.05	12.21.05	**12.21.05**
	Copps, Michael Joseph	Member, Federal Communications Commission (FCC)	11.09.05	11.09.05	12.13.05	12.13.05	12.21.05	**12.21.05**
	Rosch, J. Thomas	Commissioner, Federal Trade Commission (FTC)	09.29.05	09.29.05	11.14.05	11.17.05	12.17.05	**12.17.05**
	Dale, Shana L.	Deputy Administrator, NASA	09.09.05	09.13.05	11.01.05	11.02.05	11.04.05	**11.04.05**
	Higgins, Kathryn	Member, National Transportation Safety Board (NTSB)	07.28.05	07.28.05	11.01.05	11.02.05	12.17.05	**12.17.05**
	Kovacic, William E.	Commissioner, Federal Trade Commission (FTC)	07.28.05	07.28.05	11.14.05	11.17.05	12.17.05	**12.17.05**
	Dye, Rebecca F.	Commissioner, Federal Maritime Commission	07.11.05	07.12.05	N/A	07.21.05	07.22.05	**07.22.05**

Committee	Name	Position	Intent	Nominated	Hearing	Reported	Floor	Confirmed
	Hernandez, Israel	Assist. Sec. & Dir. Gen., US & Foreign Commercial Service, DoC	05.26.05	05.26.05	06.16.05	06.23.05	10.07.05	**10.07.05**
	Jeffrey, William Alan	Director, NIST, DOC	05.24.05	05.25.05	06.16.05	06.23.05	07.22.05	**07.22.05**
	Kaveeshwar, Ashok	Administrator, Research and Innov. Tech. Admin., DOT	05.24.05	05.25.05	06.16.05	06.23.05	06.30.05	**06.30.05**
	***Hawley, Edmund S.**	Asst. Sec., Transportation Security Administration, DHS	05.06.05	05.19.05	06.16.05	06.23.05	07.22.05	**07.22.05**
	Sullivan, John J.	General Counsel, DOC	04.26.05	05.09.05	05.18.05	06.23.05	07.22.05	**07.22.05**
	Sheinberg, Phyllis F.	Asst. Sec., Budgets and Programs and CFO, DOT	04.12.05	04.14.05	04.26.05	04.27.05	04.28.05	**04.28.05**
	Cino, Maria	Deputy Secretary, DOT	04.06.05	04.06.05	04.26.05	04.27.05	05.11.05	**05.11.05**
	Sampson, David A.	Deputy Secretary, DOC (Designated Acting on 05.02.05)	04.01.05	04.04.05	05.18.05	06.23.05	07.22.05	**07.22.05**
(Withdrawn on 12.13.05)	Connors, Ellen Engleman	Chairman, National Transportation Safety Board (NTSB)	03.24.05	04.04.05	N/A	N/A	N/A	N/A
	Rosenker, Mark V.	Member, National Transportation Safety Board (NTSB)	03.24.05	04.04.05	11.01.05	11.02.05	12.17.05	**12.17.05**
	Boardman, Joseph H.	Administrator, Federal Railroad Administration, DOT	03.17.05	03.17.05	04.12.05	04.27.05	04.28.05	**04.28.05**
	Griffin, Michael D.	Administrator, NASA	03.11.05	03.14.05	04.12.05	04.13.05	04.13.05	**04.13.05**
	Nord, Nancy Ann	Commissioner, CPSC, 7 yrs. term from 10.27.05	02.28.05	02.28.05	04.12.05	04.27.05	04.28.05	**04.28.05**
	Nord, Nancy Ann	Commissioner, CPSC, for term expiring 10.26.05	02.28.05	02.28.05	04.12.05	04.27.05	04.28.05	**04.28.05**
	Cobey, William	Mem., Brd of Dir., Metro. Wash. Airports Auth.	02.28.05	02.28.05	04.12.05	04.27.05	04.28.05	**04.28.05**
(Recess Appointment: 01.04.06)	Sosa, Enrique J.	Member, Reform Board (Amtrak)	01.24.05	01.24.05				
(Recess Appointment: 01.04.06)	Hall, Floyd	Member, Reform Board (Amtrak)	01.24.05	01.24.05				
	Gutierrez, Carlos M.	Secretary, DOC	01.04.05	01.04.05	01.05.05	01.06.05	01.24.05	**01.24.05**
Energy and Natural Resources	Johnson, Robert	Commissioner, Reclamation, Department of the Interior	07.20.06	07.21.06				
	Pearce, Drue	Federal Coordinator, Alaska Natural Gas Transportation Projects	06.09.06	06.12.06	07.20.06			
	Spitzer, Marc	Member, FERC	06.09.06	06.12.06	06.28.06	07.12.06	07.14.06	**07.14.06**
	Correll, John Ray	Director, Office of Surface Mining Reclamation &Enforce., DoI	05.16.06	05.16.06	07.20.06			
	Myers, Mark	Director, USGS, DoI	05.03.06	05.03.06	07.20.06			
	Kempthorne, Dirk	Secretary, Department of Interior	03.16.06	04.24.06	05.04.06	05.10.06	05.26.06	**05.26.06**
	Moeller, Philip	Member, FERC	03.07.06	03.07.06	06.08.06	06.21.06	07.14.06	**07.14.06**
	Wellinghof, Jon	Member, FERC	03.07.06	03.07.06	06.08.06	06.21.06	07.14.06	**07.14.06**
	Spurgeon, Dennis R.	Assistant Secretary, Nuclear Energy, DOE	02.13.06	02.13.06	03.09.06	03.15.06	03.27.06	**03.27.06**
	Karsner, Alexander	Assistant Secretary, EERE, DOE	12.21.05	12.21.05	03.09.06	03.15.06	03.16.06	**03.16.06**
	Orbach, Raymond	Under Secretary for Science, DOE	N/A	12.13.05	03.09.06	03.15.06	05.26.06	**05.26.06**
	Bernhardt, David Longly	Solicitor, Department of the Interior	11.17.05	11.18.05	03.09.06	03.15.06		
	Sproat, Edward F.	Director, Civilian Radioactive Waste Management, DOE	09.07.05	09.08.05	11.10.05	11.16.05	05.26.06	**05.26.06**
	Jarrett, Jeffrey D.	Assistant Secretary, Fossil Energy, DOE	08.31.05	09.06.05	11.10.05	11.16.05	12.17.05	**12.17.05**
	***Rispoli, James A.**	Assistant Secretary, Environmental Management, DOE	05.17.05	05.17.05	07.12.05	07.21.05	07.29.05	**07.29.05**
	Limbaugh, Mark A.	Assistant Secretary, Water and Science, DOI	05.10.05	05.11.05	07.14.05	07.21.05	07.22.05	**07.22.05**
	Sigal, Jill L.	Asst. Sec., Congressional and Intergovernmental, DOE	05.06.05	05.09.05	07.12.05	07.21.05	07.28.05	**07.28.05**
	Weimer, R. Thomas	Assist. Sec., Policy, Management, and Budget, DOI	05.02.05	05.09.05	07.14.05	07.21.05	12.21.05	**12.21.05**
	Hill, David R.	General Counsel, DOE	04.12.05	04.14.05	07.12.05	07.21.05	07.28.05	**07.28.05**
	Garman, David	Under Secretary, DOE	03.04.05	03.04.05	04.06.05	04.13.05	06.15.05	**06.15.05**
	Sell, Jeffrey Clay	Deputy Secretary, DOE	02.08.05	02.28.05	03.09.05	03.16.05	03.17.05	**03.17.05**
	Scarlett, Patricia Lynn	Deputy Secretary, DOI	02.18.05	02.18.05	03.09.05	03.16.05	11.18.05	**11.18.05**
	Bodman, Samuel W.	Secretary, DOE	01.04.05	01.04.05	01.19.05	01.26.05	01.31.05	**01.31.05**

Committee	Name	Position	Intent	Nominated	Hearing	Reported	Floor	Confirmed
Environment and Public Works	Prescott, Stephen	Udall Foundation	07.17.06	07.18.06				
	Udall, Anne	Udall Foundation	07.17.06	07.18.06				
	Wark, William B.	Member, Chemical Safety and Hazard Investigation Board	06.20.06	06.26.06				
	Wright, William E.	Member, Chemical Safety and Hazard Investigation Board	06.20.06	06.26.06				
	Klein, Dale	Chairman, Nuclear Regulatory Commission (NRC)	04.27.06	04.27.06	05.17.06	05.23.06	05.26.06	**05.26.06**
	O'Neill, Molly A.	Assistant Administrator, Environmental Information, EPA	03.27.06	03.27.06	05.17.06	05.23.06		
	Capka, J. Richard	Administrator, Federal Highway Administration, DoT	03.07.06	03.07.06	04.05.06	04.26.06	05.26.06	**05.26.06**
	Wehrum, William L.	Assistant Administrator, Air and Radiation , EPA	02.27.06	02.27.06	04.05.06	04.26.06		
	Gulliford, James B.	Assistant Administrator, Toxic Substances, EPA	01.17.05	01.18.06	04.05.06	04.26.06	06.29.06	**06.29.06**
	DePriest, Donald R.	Member, TVA	12.21.05	12.21.05	02.08.06	02.15.06	03.03.06	**03.03.06**
	Thrailkill, Howard	Member, TVA	12.21.05	12.21.05	02.08.06	02.15.06	03.03.06	**03.03.06**
	Williams, Susan R.	Member, TVA	12.21.05	12.21.05	02.08.06	02.15.06	03.03.06	**03.03.06**
	Bottorff, Dennis	Member, TVA	11.17.05	11.17.05	02.08.06	02.15.06	03.03.06	**03.03.06**
	Duncan, Robert M.	Member, TVA	11.17.05	11.17.05	02.08.06	02.15.06	03.03.06	**03.03.06**
	Sansom, William	Member, TVA	11.17.05	11.17.05	02.08.06	02.15.06	03.03.06	**03.03.06**
(Withdrawn on 12.21.05)	Thrailkill, Howard	Member, TVA	11.17.05	11.17.05	N/A	N/A	N/A	N/A
(Withdrawn on 12.21.05)	Williams, Susan R.	Member, TVA	11.17.05	11.17.05	N/A	N/A	N/A	N/A
	Bracy, Terrence L.	Member, Board of Trustees, Udall Foundation	09.29.05	10.06.05	02.08.06	02.15.06	02.16.06	**02.16.06**
	Gray, Lyons	Chief Financial Officer, EPA	09.06.05	09.06.05	09.22.05	10.06.05	10.07.05	**10.07.05**
	Baruah, Santanu K.	Assist. Sec., Econ. Develop., DOC (Designated Acting on 09.15.05)	08.31.05	09.06.05	09.22.05	10.06.05	12.17.05	**12.17.05**
	McGaffigan, Edward	Member, Nuclear Regulatory Commission (NRC)	07.28.05	07.28.05	09.22.05	10.06.05	10.07.05	**10.07.05**
	Gray, George M.	Assistant Administrator, Research and Development, EPA	07.28.05	07.28.05	09.22.05	10.06.05	10.07.05	**10.07.05**
	Hall, H. Dale	Director, U.S. Fish and Wildlife Services, DOI	07.15.05	07.18.05	09.22.05	10.06.05	10.07.05	**10.07.05**
	Bodine, Susan P.	Assistant Administrator, Solid Waste, EPA	06.28.05	06.28.05	07.14.05	07.20.05	12.17.05	**12.17.05**
	Nakayama, Granta Y.	Assist. Administrator, Enforcement & Compliance Assurance, EPA	06.23.05	06.23.05	07.14.05	07.20.05	07.29.05	**07.29.05**
	Peacock, Marcus	Deputy Administrator, EPA	06.01.05	06.06.05	07.14.05	07.20.05	07.28.05	**07.28.05**
	Johnson, Stephen L.	Administrator, EPA	03.04.05	03.17.05	04.06.05	04.13.05	04.28.05	**04.28.05**
(Recess Appointment: 01.19.05)	**Lyons, Peter B.**	Member, Nuclear Regulatory Commission (NRC)	02.14.05	02.14.05	04.20.05	05.23.06	05.26.06	**05.26.06**
(Recess Appointment: 01.19.05)	**Jaczko, Gregory B.**	Member, Nuclear Regulatory Commission (NRC)	02.14.05	02.14.05	04.20.05	05.23.06	05.26.06	**05.26.06**
	Grisoli, William T.	Member, MS River Commission	02.08.05	02.08.05	04.06.05	04.13.05	04.27.05	**04.27.05**
	Butler, Michael	Member, Board of Trustees, Udall Foundation	01.24.05	01.24.05	04.06.05	04.13.05		
	Rappoport, D. Michael	Member, Board of Trustees, Udall Foundation	01.24.05	01.24.05	04.06.05	04.13.05		
	Riley, Maj. Gen. Don T.	Member & Pres., MS River Commission	01.24.05	01.24.05	04.06.05	04.13.05	04.27.05	**04.27.05**
	Luna, Luis	Assistant Administrator, EPA	01.24.05	01.24.05	04.06.05	04.13.05	04.27.05	**04.27.05**
	Woodley, John Paul	Assistant Secretary of the Army, DOD	01.24.05	01.24.05	04.06.05	04.13.05	05.12.05	**05.12.05**
(Withdrawn on 06.16.05)	Skinner, Thomas V.	Assistant Administrator, EPA	01.24.05	01.24.05	N/A	N/A	N/A	N/A
(Withdrawn on 07.29.05)	Konetzni, Albert Henry	Member, NRC	01.04.05	01.04.05	N/A	N/A	N/A	N/A
Finance	**Paulson, Henry M.**	Secretary, Department of the Treasury	05.30.06	06.19.06	06.27.06	06.28.06	06.28.06	**06.28.06**
	Solomon, Eric	Assistant Secretary, Tax Policy, Treasury	05.08.06	05.09.06	07.13.06			
	Cherecwich, Paul	Member, Internal Revenue Service Oversight Board	04.27.06	05.01.06				

Committee	Name	Position	Intent	Nominated	Hearing	Reported	Floor	Confirmed
	Hammond, Donald V.	Member, Internal Revenue Service Oversight Board	04.27.06	05.01.06				
	West, Catherine G.	Member, Internal Revenue Service Oversight Board	04.27.06	05.01.06				
	Wince-Smith, Deborah	Member, Internal Revenue Service Oversight Board	04.27.06	05.01.06				
	Schwab, Susan	USTR, EOP	04.18.06	05.03.06	05.16.06	05.22.06	06.08.06	**06.08.06**
	Basham, W. Ralph	Commissioner, Customs, DHS	01.30.06	01.31.06	04.05.06	05.18.06	05.26.06	**05.26.06**
	Crowder, Richard T.	Chief Agriculture Negotiator, USTR, EOP	11.16.05	11.17.05	12.14.05	12.16.05	12.17.05	**12.17.05**
	Meron, Daniel	General Counsel, HHS	11.15.05	11.17.05				
	Spooner, David	Assistant Secretary, Import Administration, DOC	11.10.05	11.10.05	12.14.05	12.16.05	12.17.05	**12.17.05**
(Recess Appointment: 04.19.06)	Palmer, John L.	Member, Brd of Trust., Fed. Supple. Med. Insurance Trust Fund	11.03.05	11.07.05	N/A	N/A	N/A	N/A
(Recess Appointment: 04.19.06)	Palmer, John L.	Member, Brd of Trust., Fed. Old-Age & Survivors Insur.Trust Fund	11.03.05	11.07.05	N/A	N/A	N/A	N/A
(Recess Appointment: 04.19.06)	Palmer, John L.	Member, Brd of Trust., Fed. Hospital Insurance Trust Fund	11.03.05	11.07.05	N/A	N/A	N/A	N/A
(Recess Appointment: 04.19.06)	Saving, Thomas R.	Member, Brd of Trust., Fed. Supple. Med. Insurance Trust Fund	11.03.05	11.07.05	N/A	N/A	N/A	N/A
(Recess Appointment: 04.19.06)	Saving, Thomas R.	Member, Brd of Trust., Fed. Old-Age & Survivors Insur. Trust Fund	11.03.05	11.07.05	N/A	N/A	N/A	N/A
(Recess Appointment: 04.19.06)	Saving, Thomas R.	Member, Brd of Trust., Fed. Hospital Insurance Trust Fund	11.03.05	11.07.05	N/A	N/A	N/A	N/A
	Schwab, Susan Rasinski	Deputy USTR, EOP	N/A	11.02.05	N/A	11.10.05	11.10.05	**11.10.05**
	Schwab, Susan Rasinski	Deputy USTR, EOP	N/A	10.06.05	10.18.05	10.25.05	10.28.05	**10.28.05**
	Fratto, Antonio	Assistant Secretary, Public Affairs, Treasury	N/A	10.06.05	12.14.05	12.16.05	12.17.05	**12.17.05**
	Bohigian, David Steele	Assistant Secretary, Market Access and Compliance, DOC	N/A	10.06.05	12.14.05	12.16.05	12.17.05	**12.17.05**
	Bhatia, Karan K.	Deputy USTR, EOP	09.13.05	09.15.05	10.18.05	10.25.05	10.28.05	**10.28.05**
	Halpern, James S.	Judge of the United States Tax Court	N/A	09.06.05	10.18.05	10.25.05	10.28.05	**10.28.05**
	Lowery, Clay	Deputy Under Secretary, International Affairs, Treasury	08.23.05	09.06.05	10.18.05	10.25.05	10.28.05	**10.28.05**
	Maupin, John E.	Member, Social Security Advisory Board, SSAB	08.09.05	09.06.05				
	Lavin, Franklin L.	Under Secretary, International Trade, DOC	07.29.05	07.29.05	10.18.05	10.25.05	10.28.05	**10.28.05**
	Ventimiglia, Vincent J.	Assistant Secretary, Legislation, HHS	07.15.05	07.18.05	12.14.05	12.19.05	12.21.05	**12.21.05**
	Fromer, Kevin I.	Deputy Under Secretary, Legislative Affairs, Treasury	06.03.05	06.06.05	07.20.05	07.28.05	07.29.05	**07.29.05**
(Withdrawn on 10.07.05)	Morrison, Philip D.	Assistant Secretary, Tax Policy, Treasury	05.26.05	05.26.05	N/A	N/A	N/A	N/A
	Kimmitt, Robert M.	Deputy Secretary, Treasury	05.03.05	06.29.05	07.20.05	07.29.05	07.29.05	**07.29.05**
	Aranoff, Shara L.	Commissioner, U.S. International Trade Commission	04.27.05	04.27.05	05.24.05	07.29.05	07.29.05	**07.29.05**
	Quarles, Randal	Under Secretary for Domestic Finance, Treasury	04.26.05	05.26.05	07.20.05	07.29.05	07.29.05	**07.29.05**
	Pack, Sandra L.	Assistant Secretary for Management and CFO, Treasury	04.26.05	05.16.05	07.20.05	07.29.05	07.29.05	**07.29.05**
	Johnson, Charles E.	Assist. Secretary for Budget, Technology, Finance, HHS	04.21.05	04.25.05	05.24.05	07.20.05	07.22.05	**07.22.05**
	Portman, Robert J.	USTR, EOP	04.13.05	04.13.05	04.21.05	04.26.05	04.29.05	**04.29.05**
	Azar, Alex M.	Deputy Secretary, HHS	04.12.05	04.19.05	05.24.05	07.20.05	07.22.05	**07.22.05**
	Adams, Timothy D.	Under Secretary, Treasury	04.06.05	04.06.05	05.24.05	07.29.05	07.29.05	**07.29.05**
	DeFrancis, Suzanne C.	Assistant Secretary for Public Affairs, HHS	03.29.05	04.04.05	05.24.05	07.20.05	07.22.05	**07.22.05**
	Levinson, Daniel R.	IG, HHS	01.24.05	01.24.05	02.17.05	04.13.05	06.08.05	**06.08.05**
	Damelin, Harold	IG, Treasury	01.24.05	01.24.05	02.17.05	03.09.05	03.17.05	**03.17.05**
	Wagner, Raymond T.	Member, IRS Oversight Brd., Treas.	01.24.05	01.24.05	02.17.05	03.09.05	03.16.05	**03.16.05**
	Brown, Jeffrey Robert	Member, Social Security Advisory Board, SSAB	01.04.05	01.04.05	12.14.05			
	Leavitt, Michael O.	Secretary, HHS	01.04.05	01.04.05	01.19.05	01.25.05	01.26.05	**01.26.05**
Foreign Relations	Kunder, James R.	Deputy Administrator, USAID	07.20.06	07.21.06				

Committee	Name	Position	Intent	Nominated	Hearing	Reported	Floor	Confirmed
	Ourisman, Mary Martin	Ambassador to Barbados	07.20.06	07.21.06				
	Stewart, Karen B.	Ambassador to Belarus	07.20.06	07.21.06				
	Bishop, Clyde	Ambassador to the Republic of the Marshall Islands	07.17.06	07.18.06				
	Dybul, Mark	Coordinator, U.S. Govt. Activities to Combat HIV/AIDS Globally	07.17.06	07.18.06				
	Graber, Richard	Ambassador to the Czech Republic, State	07.13.06	07.13.06				
	Paulson, Henry M.	U.S. Gov., International Monetary Fund	07.11.06	07.12.06				
	Paulson, Henry M.	U.S. Gov., International Bank for Reconstruction & Development	07.11.06	07.12.06				
	Paulson, Henry M.	U.S. Gov., Inter-American Development Bank	07.11.06	07.12.06				
	Paulson, Henry M.	U.S. Gov., African Development Bank	07.11.06	07.12.06				
	Paulson, Henry M.	U.S. Gov., African Development Fund	07.11.06	07.12.06				
	Paulson, Henry M.	U.S. Gov., Asian Development Bank	07.11.06	07.12.06				
	Paulson, Henry M.	U.S. Gov., European Bank for Reconstruction & Development	07.11.06	07.12.06				
	Courville, Cindy Lou	Representative to the African Union, State	07.11.06	07.13.06				
	Goldberg, Philip S.	Ambassador to the Republic of Bolivia, State	07.11.06	07.12.06				
	Rood, John C.	Assistant Secretary, International Security Non-Profileration, State	07.11.06	07.12.06				
	Johnson, Donald C.	Ambassador to the Republic of Equatorial Guinea	06.29.06	06.29.06				
	Foley, Thomas C.	Ambassador to Ireland, State	06.15.06	06.16.06	06.28.06	06.29.06	06.29.06	**06.29.06**
	Cabrera, Cesar	Ambassador to the Republic of Mauritius	06.06.06	06.06.06				
	Blake, Robert O.	Ambassador to the Democratic Socialist Republic of Sri Lanka	05.24.06	05.25.06	06.15.06	06.29.06	06.29.06	**06.29.06**
	Hoagland, Richard E.	Ambassador to the Republic of Armenia	05.23.06	05.23.06	06.28.06			
	Sobel, Clifford M.	Ambassador to the Federated Republic of Brazil	05.23.06	05.23.06	06.22.06	06.29.06	06.29.06	**06.29.06**
	Brown, Gayleatha	Ambassador to the Republic of Benin, State	05.11.06	05.11.06	05.25.06	06.29.06	06.29.06	**06.29.06**
	Coneway, Peter R.	Ambassador to Switzerland, State	05.11.06	05.11.06	06.28.06	06.29.06	06.29.06	**06.29.06**
	Rocca, Christina	U.S. Representative to the Conference on Disarmament, State	05.11.06	05.11.06	07.17.06			
	Symington, W. Stuart	Ambassador to the Republic of Djibouti	05.08.06	05.08.06	05.25.06	06.29.06	06.29.06	**06.29.06**
	Taylor, William B.	Ambassador to Ukraine, State	05.01.06	05.01.06	05.12.06	05.23.06	05.26.06	**05.26.06**
	Liberi, Dawn M.	Amb. to the Islamic Republic of Mauritania, State	05.01.06	05.01.06				
	Wood, Michael	Ambassador to Sweden, State	05.01.06	05.01.06	05.17.06	05.23.06	05.26.06	**05.26.06**
	Bradtke, Robert A.	Ambassador to the Republic of Croatia, State	04.27.06	04.27.06	05.17.06	05.23.06	05.26.06	**05.26.06**
	Foley, April H.	Ambassador to the Republic of Hungary, State	04.25.06	04.25.06	05.17.06	05.23.06	05.26.06	**05.26.06**
	Jacobson, Tracey Ann	Ambassador to the Republic of Tajikistan, State	04.25.06	04.25.06	05.17.06	05.23.06	05.26.06	**05.26.06**
	Vasquez, Gaddi H.	U.S. Representative to the UN for Food and Agriculture	04.25.06	04.25.06	05.24.06	06.29.06	06.29.06	**06.29.06**
	Sullivan, Dan	Assistant Secretary, Economic and Business Affairs, State	04.13.06	04.24.06	05.12.06	05.23.06	05.26.06	**05.26.06**
	Ford, Robert	Ambassador to the Republic of Algeria, State	04.13.06	04.24.06	05.03.06	05.23.06	05.26.06	**05.26.06**
	Rowe, Leslie	Amb. to Papua New Guinea, the Solomon Islands, and Vanuatu	04.13.06	04.24.06	06.19.06	06.29.06	06.29.06	**06.29.06**
	Derse, Anne E.	Ambassador to the Azerbaijan Republic	04.13.06	04.24.06	05.12.06	05.23.06	05.26.06	**05.26.06**
	Cloud, John A.	Ambassador to the Republic of Lithuania	04.06.06	04.06.06	05.17.06	05.23.06	05.26.06	**05.26.06**
	Williamson, John Clint	Ambassador at Large for War Crime Issues	04.06.06	04.06.06	05.24.06	06.29.06	06.29.06	**06.29.06**
	Bost, Eric	Ambassador to the Republic of South Africa	04.04.06	04.05.06	05.25.06	06.29.06	06.29.06	**06.29.06**
	Hughes, Lisa	Ambassador to the Republic of Suriname	04.04.06	04.05.06	05.10.06	05.23.06	05.26.06	**05.26.06**
	Wayne, E. Anthony	Ambassador to Argentina	04.04.06	04.05.06	05.10.06	06.29.06		
	Robinson, David M.	Ambassador to Co-Operative Republic of Guyana	04.04.06	04.05.06	05.10.06	05.23.06	05.26.06	**05.26.06**

Committee	Name	Position	Intent	Nominated	Hearing	Reported	Floor	Confirmed
	Kirby, Michael	Ambassador to the Republic of Moldova, State	03.16.06	03.27.06	05.17.06	05.23.06	05.26.06	**05.26.06**
	Minton, Mark	Ambassador to Mongolia, State	03.15.06	03.15.06	04.06.06	05.23.06	05.26.06	**05.26.06**
	McCallum, Robert	Ambassador to Australia, State	03.10.06	03.13.06	06.19.06	06.29.06	06.29.06	**06.29.06**
	Tichenor, Warren	U.S. Representative to the European Office of the UN	03.07.06	03.15.06	03.28.06	05.23.06	05.26.06	**05.26.06**
	Ranneberger, Michael E	Ambassador to the Republic of Kenya	03.07.06	03.07.06	05.25.06	06.29.06	06.29.06	**06.29.06**
	Godec, Robert F.	Ambassador to the Republic of Tunisia	03.07.06	03.07.06	05.03.06	05.23.06	05.26.06	**05.26.06**
	Staples, George McDad	Director General, Foreign Service, State	03.02.06	03.02.06	03.28.06	05.10.06	05.19.06	**05.19.06**
	Sauerbrey, Ellen R.	Assistant Secretary, Population, Refugees, and Migration, State	N/A	02.10.06				
	Wallace, Roger W.	Member, Brd.of Direct., Inter-Amer. Foundation	N/A	02.10.06				
	Hogan, Nadina	Member, Brd.of Direct., Inter-Amer. Foundation	N/A	02.10.06				
	Gray, C. Boyden	Representative to the European Union, State	N/A	02.10.06				
	Brister, Patricia	U.S. Representative, Economic and Social Council, UN	02.07.06	02.08.06	03.28.06	05.23.06	05.26.06	**05.26.06**
	Chellaraj, Rajkumar	Assistant Secretary, Administration,	01.24.06	01.25.06	03.28.06	05.23.06	05.26.06	**05.26.06**
	Tobias, Randall	Administrator, USAID	01.19.06	02.17.06	03.07.06	03.14.06	03.29.06	**03.29.06**
	Bernanke, Ben S.	U.S. Alternate Governor, International Monetary Fund (IMF)	01.17.05	01.18.06	N/A	02.15.06	02.16.06	**02.16.06**
	Boucher, Richard A.	Assistant Secretary, South Asian Affairs, State	01.17.05	01.18.06	02.16.06	02.16.06	02.17.06	**02.17.06**
	Bliss, Donald T.	U.S. Rep., Council of the International Civil Aviation Organization	01.12.06	01.18.06	N/A	02.15.06	02.16.06	**02.16.06**
	Miller, Richard T.	U.S. Representative, Economic and Social Council, UN	01.06.06	01.25.06	03.08.06	03.14.06	03.16.06	**03.16.06**
	Miller, Richard T.	U.S. Alt. Representative, General Assembly, UN	01.06.06	01.25.06	03.08.06	03.14.06	03.16.06	**03.16.06**
	Sanders, Jackie W.	U.S. Alt. Representative, Special Political Affairs, UN	01.06.06	01.18.06	01.25.06	02.15.06	02.16.06	**02.16.06**
	Wallace, Mark D.	U.S. Representative, Management and Reform, UN	01.06.06	01.18.06	01.25.06	03.14.06	03.16.06	**03.16.06**
	Simon, John	Executive Vice President, OPIC	01.04.06	01.18.06	03.08.06	03.14.06	03.16.06	**03.16.06**
	Butenis, Patricia	Amb. to the People's Republic of Bangladesh, State	01.04.06	01.18.06	02.02.06	02.15.06	02.16.06	**02.16.06**
	Grappo, Gary A.	Amb. to the Sultanate of Oman, State	12.13.05	12.13.05	02.02.06	02.15.06	02.16.06	**02.16.06**
	Higgins, Bradford	Assistant Secretary, CFO, State	11.21.05	12.13.05	01.19.06	02.15.06	02.16.06	**02.16.06**
	Higgins, Bradford	Assistant Secretary, Resource Management and CFO, State	11.21.05	12.13.05	01.19.06	02.15.06	02.16.06	**02.16.06**
	McGee, James D.	Amb. to the Union of Comoros, State	N/A	11.18.05	N/A	02.15.06	02.16.06	**02.16.06**
	Michalak, Michael	U.S. Senior Official to the APEC Forum, State	11.16.05	11.18.05	01.31.06	02.15.06	02.16.06	**02.16.06**
	McMurray, Claudia A.	Assist. Sec., Oceans & Intern. Environ. & Scientific Affairs, State	11.15.05	11.17.05	01.19.06	02.15.06	02.16.06	**02.16.06**
	Payne, Donald M.	U.S. Representative, 60th Session, UN General Assembly	11.09.05	11.10.05	N/A	11.18.05	11.18.05	**11.18.05**
	Royce, Edward Randall	U.S. Representative, 60th Session, UN General Assembly	11.09.05	11.10.05	N/A	11.18.05	11.18.05	**11.18.05**
	Ameri, Goli	U.S. Representative, 60th Session, UN General Assembly	11.09.05	11.10.05	N/A	05.23.06	05.26.06	**05.26.06**
	Acklie, Duane	U.S. Representative, 60th Session, UN General Assembly	11.09.05	11.10.05	N/A	05.23.06	05.26.06	**05.26.06**
	O'Brien, Robert C.	U.S. Representative, 60th Session, UN General Assembly	11.09.05	11.10.05	N/A	05.23.06	05.26.06	**05.26.06**
	Sanderson, Janet Ann	Amb. to the Republic of the Haiti, State	11.07.05	11.09.05	01.25.06	02.15.06	02.16.06	**02.16.06**
	Kenney, Kristie Anne	Amb. to the Republic of the Philippines, State	11.03.05	11.07.05	01.31.06	02.15.06	02.16.06	**02.16.06**
	Weisberg, Robert	Amb. to the Republic of the Congo, State	11.03.05	11.07.05	01.25.06	02.15.06	02.16.06	**02.16.06**
	Browning, Steven	Amb. to the Republic of Uganda, State	11.01.05	11.01.05	01.25.06	02.15.06	02.16.06	**02.16.06**
	Jackson, Jeanine	Amb. to the Republic of Burkina Faso, State	11.01.05	11.01.05	02.08.06	02.15.06	02.16.06	**02.16.06**
	Van Voorst, Carol	Amb. to the Republic of Iceland, State	10.27.05	10.28.05	11.09.05	11.18.05	11.18.05	**11.18.05**
	Wilson, Ross	Amb. to the Republic of Turkey, State	10.27.05	10.28.05	11.09.05	11.18.05	11.18.05	**11.18.05**
	Moller, Patricia	Amb. to the Republic of Burundi, State	10.27.05	10.28.05	01.25.06	02.15.06	02.16.06	**02.16.06**

Committee	Name	Position	Intent	Nominated	Hearing	Reported	Floor	Confirmed
	Ware, Marilyn	Amb. to the Republic of Finland, State	10.26.05	10.26.05	11.09.05	12.14.05	12.17.05	**12.17.05**
	Jacobs, Janice	Amb. to the Republic of Senegal, State	10.26.05	10.26.05	02.08.06	02.15.06	02.16.06	**02.16.06**
	Allen, Bernadette	Amb. to the Republic of Niger, State	10.26.05	10.26.05	01.25.06	02.15.06	02.16.06	**02.16.06**
	Patterson, Anne	Assist. Sec., International Narcotics and Law Enforcement, State	10.19.05	10.19.05	N/A	10.25.05	11.10.05	**11.10.05**
	McKinnon, Mark	Member, Broadcasting Board of Governors	10.17.05	10.17.05				
	Schlicher, Ronald L.	Amb. to the Republic of Cyprus, State	10.14.05	10.17.05	11.09.05	11.18.05	11.18.05	**11.18.05**
	Wolff, Alejandro Daniel	Deputy U.S. Rep., Amb. Rank, Sec. Council, UN, State	10.14.05	10.17.05	11.08.05	11.18.05	11.18.05	**11.18.05**
	Wolff, Alejandro Daniel	Deputy U.S. Rep., Amb. Rank, Sec. Council, UN, State	10.14.05	10.17.05	11.08.05	11.18.05	11.18.05	**11.18.05**
	Bergner, Jeffrey Thoma	Assistant Secretary, Legislative Affairs, State	10.05.05	10.06.05	10.25.05	11.02.05	11.04.05	**11.04.05**
	McCaw, Susan	Amb. to the Republic of Austria, State	10.05.05	10.06.05	10.20.05	10.25.05	10.28.05	**10.28.05**
	Taubman, Nicholas F.	Amb. To Romania, State	10.05.05	10.06.05	10.20.05	10.25.05	10.28.05	**10.28.05**
	Spellings, Margaret	U.S. Rep. for the Gen. Conf. of the UN Ed., Scien., and Cult. Org	09.29.05	09.29.05	N/A	N/A	09.30.05	**09.30.05**
	Frazer, Jendayi Elizabeth	Member, Brd of Directors, African Development Foundation	09.27.05	09.28.05	N/A	10.05.05	10.07.05	**10.07.05**
	Hale, David	Amb. To the Hashemite Kingdom of Jordan, State	09.22.05	09.22.05	10.19.05	10.25.05	10.28.05	**10.28.05**
	Whitney, Benson K.	Amb. To the Republic of Norway, State	09.21.05	09.22.05	10.20.05	10.25.05	10.28.05	**10.28.05**
(Recess Appointment: 08.01.05)	Bolton, John R.	U.S. Rep., UN, State	N/A	09.19.05	07.27.06			
(Recess Appointment: 08.01.05)	Bolton, John R.	U.S. Rep., Amb. Rank, Sec. Council, UN, State	N/A	09.19.05	07.27.06			
	Arietti, Michael R.	Amb. to the Republic of Rwanda, State	09.13.05	09.15.05	10.06.05	10.25.05	10.28.05	**10.28.05**
	Martinez, Carmen M.	Amb. to the Republic of Zambia, State	09.09.05	09.13.05	10.06.05	10.25.05	10.28.05	**10.28.05**
	***Gambatesa, Donald A.**	Inspector General, USAID	09.09.05	09.13.05	10.06.05	11.02.05	12.17.05	**12.17.05**
	Vershbow, Alexander R	Amb. to the Republic of Korea, State	08.31.05	09.06.05	09.22.05	10.05.05	10.07.05	**10.07.05**
(Recess Appointment: 01.04.06)	Sauerbrey, Ellen R.	Assistant Secretary, Population, Refugees, and Migration, State	08.31.05	09.06.05	10.25.05			
	Dunn, David B.	Amb. to the Togolese Republic, State	08.25.05	09.06.05	10.06.05	10.25.05	10.28.05	**10.28.05**
	Shannon, Thomas A.	Assistant Secretary, Western Hemisphere Affairs, State	08.16.05	09.06.05	09.21.05	10.05.05	10.07.05	**10.07.05**
	Johnson, Brenda	Amb. to Jamaica, State	08.16.05	09.06.05	09.21.05	10.05.05	10.07.05	**10.07.05**
	Danilovich, John J.	Chief Executive Officer, Millennium Challenge Corporation	08.11.05	09.19.05	09.27.05	10.05.05	10.07.05	**10.07.05**
	Schafer, Jacqueline E.	Assistant Administrator, Econ. Growth, Agric., and Trade, USAID	08.11.05	09.06.05	09.30.05	10.05.05	10.07.05	**10.07.05**
(Withdrawn on 10.17.05)	McKinnon, Mark	Member, Broadcasting Board of Governors	08.09.05	09.06.05	N/A	N/A	N/A	N/A
	Shiner, Josette S.	U.S. Alt. Gov., International Bank for Recon. & Develop., State	07.29.05	07.29.05	N/A	10.05.05	10.07.05	**10.07.05**
	Rooney, Lawrence F.	Amb. to the Holy See, State	07.29.05	07.29.05	09.19.05	10.05.05	10.07.05	**10.07.05**
	McCormick, William	Amb. to New Zealand and Amb. to Samoa, State	07.28.05	07.28.05	09.22.05	10.05.05	10.07.05	**10.07.05**
	Arnall, Roland	Amb. to the Kingdom of the Netherlands, State	07.28.05	07.28.05	10.20.05	11.02.05	02.08.06	**02.08.06**
	Lowenkron, Barry F.	Assist. Sec., Democracy, Human Rights & Labor, State	07.28.05	07.28.05	09.30.05	10.05.05	10.07.05	**10.07.05**
	Hoffman, Alfred	Amb. to Portugal, State	07.27.05	07.27.05	09.19.05	10.05.05	10.07.05	**10.07.05**
	Ricciardone, Francis J.	Amb. to the Arab Republic of Egypt, State	07.22.05	07.25.05	07.27.05	07.29.05	07.29.05	**07.29.05**
	Jones, Richard H.	Amb. to the State of Israel, State	07.22.05	07.25.05	07.27.05	07.29.05	07.29.05	**07.29.05**
(Recess Appointment: 01.17.06)	Gray, C. Boyden	Representative to the European Union, State	07.22.05	07.25.05	09.19.05	10.25.05		
	Dorn, Jennifer L.	Alt. Exec. Director, Inter. Bank for Reconstruction and Develop.	07.22.05	07.25.05	10.06.05	10.25.05	10.28.05	**10.28.05**
	Burns, William J.	Amb. to the Russian Federation, State	07.21.05	07.21.05	07.27.05	07.29.05	07.29.05	**07.29.05**
	Timken, William Robert	Amb. to the Federal Republic of Germany, State	07.19.05	07.20.05	07.27.05	07.29.05	07.29.05	**07.29.05**
	Cason, James C.	Amb. to the Republic of Paraguay, State	07.11.05	07.12.05	10.26.05	11.02.05	11.04.05	**11.04.05**
	Herbold, Patricia L.	Amb. to the Republic of Singapore, State	07.11.05	07.12.05	09.22.05	10.05.05	10.07.05	**10.07.05**

Committee	Name	Position	Intent	Nominated	Hearing	Reported	Floor	Confirmed
	Langdale, Mark	Amb. to the Republic of Costa Rica, State	06.30.05	06.30.05	09.21.05	10.05.05	10.07.05	**10.07.05**
	Frazer, Jendayi E.	Assistant Secretary, African Affairs, State	06.30.05	06.30.05	07.22.05	07.26.05	07.29.05	**07.29.05**
	Silverberg, Kristen	Assistant Secretary, International Organization Affairs, State	06.29.05	06.29.05	07.22.05	07.26.05	07.29.05	**07.29.05**
	Mosbacher, Robert A.	President, Overseas Private Investment Corporation	06.29.05	06.29.05	09.08.05	10.05.05	10.07.05	**10.07.05**
	Cain, James	Amb. to Denmark, State	06.29.05	06.29.05	07.18.05	07.26.05	07.29.05	**07.29.05**
	Shiner, Josette S.	Under Sec., Econ., Business and Agricultural Affairs, State	06.28.05	06.28.05	07.22.05	07.26.05	07.29.05	**07.29.05**
	Retzer, Michael	Amb. to the United Republic of Tanzania, State	06.28.05	06.28.05	07.21.05	07.26.05	07.29.05	**07.29.05**
	Hillen, John	Assistant Secretary, Political-Military Affairs, State	06.28.05	06.28.05	09.30.05	10.05.05	10.07.05	**10.07.05**
	Milovanovic, Gillian A.	Amb. to the Former Yugoslav Republic of Macedonia, State	06.28.05	06.28.05	07.18.05	07.26.05	07.29.05	**07.29.05**
	Hill, Kent R.	Assistant Administrator, Global Health, USAID	06.23.05	06.23.05	09.30.05	10.05.05	10.07.05	**10.07.05**
	Tuttle, Robert H.	Amb. to the United Kingdom of Great Britain and N. Ireland,	06.09.05	06.09.05	06.29.05	06.30.05	06.30.05	**06.30.05**
	Spogli, Ronald	Amb. to the Italian Republic, State	06.09.05	06.09.05	06.29.05	06.30.05	06.30.05	**06.30.05**
	Crumpton, Henry	Coordinator, Counterterrorism, Amb. at Large, State	06.09.05	06.09.05	07.14.05	07.26.05	07.29.05	**07.29.05**
	Beyrle, John R.	Amb. to the Republic of Bulgaria, State	06.03.05	06.06.05	06.29.05	06.30.05	06.30.05	**06.30.05**
	Ford, Charles A.	Amb. to the Republic of Honduras, State	06.03.05	06.06.05	09.21.05	10.05.05	10.07.05	**10.07.05**
	Peterson, Katherine H.	Amb. to the Republic of Botswana, State	06.03.05	06.06.05	07.21.05	07.26.05	07.29.05	**07.29.05**
	Yovanovitch, Marie L.	Amb. to the Kyrgyz Rupublic, State	06.03.05	06.06.05	06.29.05	06.30.05	06.30.05	**06.30.05**
	Eastham, Alan Walter	Amb. to the Republic of Malawi, State	06.01.05	06.06.05	07.21.05	07.26.05	07.29.05	**07.29.05**
	Schulte, Gregory L.	U.S. Representative, Vienna Office of the UN, State	05.26.05	05.26.05	06.15.05	06.22.05	06.24.05	**06.24.05**
	Schulte, Gregory L.	U.S. Representative to the IAEA, State	05.26.05	05.26.05	06.15.05	06.22.05	06.24.05	**06.24.05**
	Neuman, Ronald E.	Ambassador to the Islamic Republic of Afghanistan, State	05.26.05	05.26.05	06.15.05	06.22.05	06.24.05	**06.24.05**
	Boyer, Jan E.	U.S. Alternate Exec. Director, Inter-American Develop. Bank	05.24.05	05.25.05	09.08.05	10.05.05	10.07.05	**10.07.05**
	Tefft, John F.	Amb. to Georgia, State	05.17.05	05.17.05	05.24.05	05.26.05	05.26.05	**05.26.05**
	Jewell, Linda	Amb. to Ecuador, State	05.17.05	05.17.05	05.25.05	05.26.05	05.26.05	**05.26.05**
	Dinger, Larry Miles	Amb. to the Republic of the Fiji Islands, Republic of Nauru,						
		Kingdom of Tonga, Republic of Kiribati, and Tuvalu, Stat	05.13.05	05.16.05	06.21.05	06.22.05	06.24.05	**06.24.05**
	Nuland, Victoria	U.S. Permanent Representative, Council of NATO	05.13.05	05.16.05	05.24.05	05.26.05	05.26.05	**05.26.05**
	Hess, Michael E.	Associate Administrator, Bureau for Democracy, Conflict,						
		and Humanitarian Response, USAID	05.13.05	05.16.05	06.15.05	06.22.05	06.24.05	**06.24.05**
	Trivelli, Paul A.	Amb. to the Republic, Nicaragua, State	05.13.05	05.16.05	05.25.05	05.26.05	05.26.05	**05.26.05**
	Wagner, Anne	Amb. to the Grand Duchy of Luxembourg, State	05.13.05	05.16.05	05.26.05	06.15.05	06.16.05	**06.16.05**
	McCulley, Terence P.	Amb. to Republic of Mali, State	05.13.05	05.16.05	06.08.05	06.15.05	06.16.05	**06.16.05**
	Bridgewater, Pamela	Amb. to Ghana, State	05.11.05	05.11.05	06.08.05	06.15.05	06.16.05	**06.16.05**
	Eaton, William Allan	Amb. to Panama, State	05.10.05	05.11.05	05.25.05	05.26.05	05.26.05	**05.26.05**
	Fore, Henrietta H.	Under Secretary, Management, State	05.10.05	05.11.05	06.09.05	07.26.05	07.29.05	**07.29.05**
	Khalilzad, Zalmay	Amb. to Iraq, State	05.09.05	05.09.05	06.07.05	06.15.05	06.16.05	**06.16.05**
	Derham, James M.	Amb. to the Republic of Guatemala, State	05.06.05	05.09.05	05.25.05	05.26.05	05.26.05	**05.26.05**
	Dieter, Robert Johann	Amb. to Belize, State	05.06.05	05.09.05	05.25.05	06.15.05	06.16.05	**06.16.05**
	Vallee, Rodolphe M.	Amb. to the Slovak Republic, State	05.06.05	05.09.05	05.26.05	06.15.05	06.16.05	**06.16.05**
	Finley, Julie	U.S. Rep., Org. for Sec. and Cooperation in Europe, State	04.27.05	04.28.05	05.24.05	06.15.05	06.16.05	**06.16.05**
	Griffin, Richard J.	Assistant Secretary for Diplomatic Security, State	04.27.05	04.28.05	06.09.05	06.15.05	06.16.05	**06.16.05**
	Griffin, Richard J.	Director, Office of Foreign Missions, State	04.27.05	04.28.05	06.09.05	06.15.05	06.16.05	**06.16.05**

Committee	Name	Position	Intent	Nominated	Hearing	Reported	Floor	Confirmed
	Wilkins, David Horton	Amb. to Canada, State	04.27.05	04.27.05	05.25.05	05.26.05	05.26.05	**05.26.05**
	Mussomeli, Joseph A.	Amb. to the Kingdom of Cambodia, State	04.27.05	04.28.05	06.21.05	06.22.05	06.24.05	**06.24.05**
	Booth, Donald E.	Amb. to the Republic of Liberia, State	04.27.05	04.28.05	06.08.05	06.15.05	06.16.05	**06.16.05**
	Bordonaro, Molly H.	Amb. to the Republic of Malta, State	04.27.05	04.28.05	05.26.05	06.15.05	06.16.05	**06.16.05**
	Holland, Robert B.	Exec. Director, Inter. Bank for Reconstruction and Develop.	04.21.05	04.25.05	09.08.05	09.22.05	09.22.05	**09.22.05**
	Pierce, Roger Dwayne	Amb. to Republic of Cape Verde, State	04.21.05	04.25.05	06.08.05	06.15.05	06.16.05	**06.16.05**
	Stapleton, Craig	Amb. to France, State	04.12.05	04.14.05	05.24.05	06.15.05	06.16.05	**06.16.05**
	Skoden, Emil M.	Amb. to the State of Brunei Darussalam, State	04.08.05	04.14.05	06.21.05	06.22.05	06.24.05	**06.24.05**
	Aguirre, Eduardo	Amb. to Spain, State	04.08.05	04.14.05	05.24.05	06.15.05	06.16.05	**06.16.05**
	McCormack, Sean Ian	Assistant Secretary, Public Affairs, State	03.24.05	04.04.05	05.26.05	05.26.05	05.26.05	**05.26.05**
(Recess Appointment: 08.01.05)	**Bolton, John R.**	U.S. Rep., UN, State (Returned to POTUS: 7.29.05)	03.17.05	03.17.05	04.11.05	05.12.05	N/A	N/A
(Recess Appointment: 08.01.05)	**Bolton, John R.**	U.S. Rep., Amb. Rank, Sec. Council, UN, State (Returned)	03.17.05	03.17.05	04.11.05	05.12.05	N/A	N/A
	Powell, Dina Habib	Assistant Secretary, Educational and Cultural Affairs, State	03.14.05	04.28.05	05.26.05	06.22.05	06.24.05	**06.24.05**
	Hughes, Karen P.	Under Secretary, Public Diplomacy	03.14.05	06.29.05	07.22.05	07.26.05	07.29.05	**07.29.05**
	Joseph, Robert	Under Sec., Arms Control and International Security, State	03.11.05	03.14.05	04.13.05	05.26.05	05.26.05	**05.26.05**
	Fried, Daniel	Asst. Sec., European Affairs, State	03.08.05	03.08.05	04.13.05	04.28.05	04.28.05	**04.28.05**
	Boschwitz, Rudolph E.	U.S. Rep., Human Rights Comm., Econ. and Soc. Council, UN	03.04.05	03.04.05	03.15.05	03.15.05	03.17.05	**03.17.05**
	Hill, Christopher R.	Asst. Sec., E. Asian and Pac. Affairs, State	03.04.05	03.04.05	03.15.05	03.15.05	03.17.05	**03.17.05**
	Hanley, Christopher J.	Member, Board of Directors, OPIC	02.28.05	02.28.05	N/A	06.15.05	06.16.05	**06.16.05**
	Welch, C. David	Asst. Sec., Near East. Affairs, State	02.14.05	02.14.05	03.11.05	03.15.05	03.17.05	**03.17.05**
	Burns, R. Nicholas	Under Sec., Political Affairs, State	02.14.05	02.14.05	03.11.05	03.15.05	03.17.05	**03.17.05**
	Bellinger, John B.	Legal Adviser, State	02.14.05	02.14.05	03.11.05	03.15.05	03.15.05	**04.06.05**
(Withdrawn on 11.01.05)	Noreiga, Roger F.	Member, Brd.of Direct., Inter-Amer. Foundation(Renom 01.04.05)	02.14.05	02.14.05	N/A	N/A	N/A	N/A
(Recess Appointment: 01.19.05)	Franco, Adolfo A.	Member, Brd.of Direct., Inter-Amer. Foundation(Renom 01.04.05)	02.14.05	02.14.05				
	Zoellick, Robert B.	Deputy Secretary, State	02.10.05	02.10.05	02.15.05	02.15.05	02.16.05	**02.16.05**
	Schieffer, John Thomas	Amb., Extraordinary & Plenipotentiary to Japan, State	01.24.05	01.24.05	03.15.05	03.15.05	03.17.05	**03.17.05**
	DeTrani, Joseph R.	Amb. Rank, Special Envoy for 6 Party Talks	01.24.05	01.24.05	03.15.05	03.15.05	03.17.05	**03.17.05**
	Balton, David B.	Amb. Rank, Dep. Asst. Sec., Ocean/Fisheries, State	01.24.05	01.24.05	03.15.05	03.15.05	03.16.05	**03.16.05**
	Snyder, Jay T.	Member, U.S. Advisory Comm. on Public Dip.	01.24.05	01.24.05	N/A	06.15.05	06.16.05	**06.16.05**
	Vaughn, Jack	Member, Brd.of Direct., Inter-Amer. Foundation	01.24.05	01.24.05				
(Recess Appointment: 01.04.06)	Wallace, Roger W.	Member, Brd.of Direct., Inter-Amer. Foundation	01.24.05	01.24.05				
	Plasencia, Jorge A.	Member, Advisory Board for Cuba Broadcasting	01.24.05	01.24.05	N/A	06.15.05	06.16.05	**06.16.05**
	Tomlinson, Kenneth Y.	Member, Broadcasting Board of Governors	01.24.05	01.24.05				
	Tomlinson, Kenneth Y.	Chairman, Broadcasting Board of Governors	01.24.05	01.24.05				
	Hirschberg, D. Jeffrey	Member, Broadcasting Board of Governors	01.24.05	01.24.05				
(Recess Appointment: 01.04.06)	Hogan, Nadina	Member, Brd.of Direct., Inter-Amer. Foundation	01.24.05	01.24.05				
	Krongard, Howard J.	IG, State	01.24.05	01.24.05	03.15.05	03.15.05	04.13.05	**04.27.05**
	Rice, Condoleezza	Secretary, State	01.04.05	01.04.05	1.18-19.05	01.20.05	01.26.05	**01.26.05**
HELP	Doggett, Jane Marie	National Council on the Humanities	07.20.06	07.21.06				
	Tredick, Peter	Member, National Mediation Board	07.17.06	07.18.06				
	Borders, Carmel	National Institute for Literacy Advisory Board	06.27.06	06.28.06				

Committee	Name	Position	Intent	Nominated	Hearing	Reported	Floor	Confirmed
	Deshler, Donald	National Institute for Literacy Advisory Board	06.27.06	06.28.06				
	Enriquez, Blanca E.	National Institute for Literacy Advisory Board	06.27.06	06.28.06				
	Mathes, Patricia	National Institute for Literacy Advisory Board	06.27.06	06.28.06				
	McFadden, Eliza	National Institute for Literacy Advisory Board	06.27.06	06.28.06				
	Shanahan, Timothy	National Institute for Literacy Advisory Board	06.27.06	06.28.06				
	Hunt, Roger L.	Harry S. Truman Scholarship Foundation	06.22.06	06.26.06				
	Kidde, John E.	Harry S. Truman Scholarship Foundation	06.22.06	06.26.06				
	Peyton, John	Harry S. Truman Scholarship Foundation	06.22.06	06.26.06				
	Abbott, Mark R.	National Science Board, NSF	06.15.06	06.16.06				
	Benbow, Camilla	National Science Board, NSF	06.15.06	06.16.06				
	Bruer, John T.	National Science Board, NSF	06.15.06	06.16.06				
	Galloway, Patricia	National Science Board, NSF	06.15.06	06.16.06				
	Griffiths, Jose Marie	National Science Board, NSF	06.15.06	06.16.06				
	Hess, Karl	National Science Board, NSF	06.15.06	06.16.06				
	Taylor, Thomas	National Science Board, NSF	06.15.06	06.16.06				
	Thompson, Richard F.	National Science Board, NSF	06.15.06	06.16.06				
	Bunting, Josiah	National Council on the Humanities	06.15.06	06.16.06				
	Habeck, Mary	National Council on the Humanities	06.15.06	06.16.06				
	Martin, Robert S.	National Council on the Humanities	06.15.06	06.16.06				
	McClay, Wilfred	National Council on the Humanities	06.15.06	06.16.06				
	Piccolomini, Manfredi	National Council on the Humanities	06.15.06	06.16.06				
	Winik, Jay	National Council on the Humanities	06.15.06	06.16.06				
	Weinstein, Kenneth	National Council on the Humanities	06.15.06	06.16.06				
	Dougherty, Elizabeth	Member, National Mediation Board	05.24.06	05.25.06	N/A	07.19.06		
	Vaughn, John R.	Member, National Council on Disability	05.08.06	05.09.06				
	Carlson, Victoria	Member, National Council on Disability	05.08.06	05.09.06				
	Colley, Chad	Member, National Council on Disability	05.08.06	05.09.06				
	Mattheiss, Lisa	Member, National Council on Disability	05.08.06	05.09.06				
	Justesen, Troy R.	Assistant Secretary, Vocational and Adult Ed., Education	05.08.06	05.08.06	N/A	07.19.06		
	Berger, Katherine	Member, National Museum and Library Services Board	05.03.06	05.05.06				
	Brosius, Karen	Member, National Museum and Library Services Board	05.03.06	05.05.06				
	Miaoulis, Ioannis	Member, National Museum and Library Services Board	05.03.06	05.05.06				
	Pickett, Sandra	Member, National Museum and Library Services Board	05.03.06	05.05.06				
	Orr-Cahall, Christina	Member, National Museum and Library Services Board	05.03.06	05.05.06				
	Starr, Kevin Owen	Member, National Museum and Library Services Board	05.03.06	05.05.06				
	Warder, Lawrence A.	CFO, Department of Education	04.25.06	04.25.06	N/A	07.19.06		
	Cooper, Ronald	General Counsel, EEOC	03.27.06	03.27.06	N/A	07.19.06		
	Tredick, Peter	Member, National Mediation Board	03.27.06	03.27.06				
	Hoglander, Harry	Member, National Mediation Board	03.27.06	03.27.06	N/A	07.19.06		
	von Eshenbach, Andrew	Commissioner, FDA, HHS	03.15.06	03.15.06				
	Stagg, J.C.A.	Member, Brd. of Trust., James Madison Mem. Fellowship Found.	03.13.06	03.13.06	N/A	05.17.06	05.19.06	**05.19.06**
	Chiles, Jonann E.	Member, Brd. Of Directors, Legal Services Corporation	03.13.06	03.13.06	N/A	06.28.06	06.29.06	**06.29.06**

Committee	Name	Position	Intent	Nominated	Hearing	Reported	Floor	Confirmed
	Bridges, Jerry Gayle	CFO, Corporation for National and Community Service	03.07.06	03.07.06	N/A	05.17.06	05.19.06	**05.19.06**
	Kirsanow, Peter N.	Member, National Labor Relations Board	N/A	02.10.06				
	Schaumber, Peter	Member, National Labor Relations Board	N/A	02.10.06				
	Meisburg, Ronald E.	General Counsel, National Labor Relations Board	N/A	02.10.06				
	Rosenfeld, Arthur F.	Director, Federal Mediation and Conciliation Service	N/A	02.10.06				
	Walsh, Dennis P.	Member, National Labor Relations Board	N/A	02.10.06				
	Goldsmith, Stephen	Member, Brd.of Direct., CNCS	N/A	02.10.06				
	DeCamp, Paul	Administrator, Wage and Hour Division, DoL	01.30.06	01.31.06				
	Juaristi, Vince J.	Member, Brd.of Direct., CNCS	12.21.05	12.21.05	N/A	05.17.06	05.19.06	**05.19.06**
(Recess Appointment: 01.04.06)	Goldsmith, Stephen	Member, Brd.of Direct., CNCS	12.19.05	12.20.05				
	Clark, Michell C.	Assistant Secretary, Management, Education	12.13.05	12.13.05	N/A	03.08.06	03.13.06	**03.13.06**
	Radice, Anne-Imelda	Director, Institute of Museum and Library Services	12.13.05	12.13.05	N/A	03.08.06	03.13.06	**03.13.06**
(Recess Appointment: 01.04.06)	Kirsanow, Peter N.	Member, National Labor Relations Board	11.15.05	11.17.05				
	Silver, Ron	Member, United States Institute of Peace	10.06.05	10.06.05				
	Van Rest, Judy	Member, United States Institute of Peace	10.06.05	10.06.05				
	Singleton, Sarah M.	Member, Brd. Of Directors, Legal Services Corporation	09.29.05	10.06.05	N/A	03.08.06	03.13.06	**03.13.06**
	Elshtain, Jean B.	Member, National Council on the Humanities	09.29.05	10.17.05	N/A	03.08.06	03.13.06	**03.13.06**
	Guelzo, Allen C.	Member, National Council on the Humanities	09.29.05	10.17.05	N/A	03.08.06	03.13.06	**03.13.06**
(Withdrawn on 01.18.06)	Hickok, Eugene	Member, National Council on the Humanities	09.29.05	10.17.05	N/A	N/A	N/A	N/A
	Talbert, Kent D.	General Counsel, Education	09.27.05	09.28.05	N/A	05.17.06	05.19.06	**05.19.06**
	Thompson, Horace A.	Member, Occupational Safety and Health Review Commission	09.27.05	09.28.05	N/A	05.17.06	05.19.06	**05.19.06**
(Recess Appointment: 08.31.05)	Schaumber, Peter	Member, National Labor Relations Board	N/A	09.19.05				
	Stickler, Richard	Assistant Secretary, Mine Safety and Health, DOL	09.15.05	09.15.05	01.31.06	03.08.06		
	Foulke, Edwin G.	Assistant Secretary, Occupational Safety and Health, DOL	09.15.05	09.15.05	01.31.06	03.08.06	03.13.06	**03.13.06**
	Hofflund, Mark	Member, National Council on the Arts	07.29.05	07.29.05	N/A	10.19.05	10.21.05	**10.21.05**
	Earp, Naomi C.	Member, Equal Employment Opportunity Commission (Reapp.)	N/A	07.29.05	N/A	10.19.05	10.21.05	**10.21.05**
	Griffin, Christine M.	Member, Equal Employment Opportunity Commission	07.28.05	07.28.05	N/A	10.19.05	10.21.05	**10.21.05**
(Recess Appointment: 04.19.06)	Madras, Bertha K.	Dep. Director, Demand Reduction, National Drug Control Policy	07.27.05	07.27.05	N/A	10.19.05	N/A	N/A
	Schneider, Mark S.	Commissioner, Education Statistics, Education	07.27.05	07.27.05	N/A	10.19.05	10.21.05	**10.21.05**
	Ashworth, Sandra F.	Mem., National Commission on Libraries & Information Science	07.27.05	07.27.05	N/A	10.19.05	10.21.05	**10.21.05**
	Cellucci, Jan	Mem., National Commission on Libraries & Information Science	07.27.05	07.27.05	N/A	10.19.05	10.21.05	**10.21.05**
	Rivers, Sherry D.	Mem., National Commission on Libraries & Information Science	07.27.05	07.27.05	N/A	10.19.05	10.21.05	**10.21.05**
(Recess Appointment: 01.04.06)	Rosenfeld, Arthur F.	Director, Federal Mediation and Conciliation Service	07.21.05	07.21.05				
	Cole, Bruce	Chairperson, National Endowment for the Humanities	07.15.05	07.18.05	N/A	11.18.05	12.17.05	**12.17.05**
(Recess Appointment: 01.04.06)	Meisburg, Ronald E.	General Counsel, National Labor Relations Board	06.29.05	06.29.05				
	Agwunobi, John O.	Assistant Secretary, Health, HHS	06.29.05	06.29.05	N/A	10.19.05	12.17.05	**12.17.05**
(Recess Appointment: 08.31.05)	**Schaumber, Peter**	Member, National Labor Relations Board	06.29.05	06.29.05	N/A	N/A	N/A	N/A
	Halaska, Terrell	Assistant Secretary, Congressional Affairs, Education	06.29.05	06.29.05	N/A	07.27.05	07.28.05	**07.28.05**
	Monroe, Stephanie	Assistant Secretary, Civil Rights, Education	06.23.05	06.23.05	N/A	12.14.05	12.17.05	**12.17.05**
	Johnson, Henry Louis	Assistant Secretary, Elementary and Secondary Education, Ed	06.01.05	06.06.05	N/A	07.27.05	07.28.05	**07.28.05**
	Olsen, Kathie L.	Deputy Director, National Science Foundation	05.24.05	05.25.05	N/A	07.21.05	07.22.05	**07.22.05**
	Luce, Tom	Assistant Secretary, Planning, Eval., and Policy Develop., Education	05.20.05	05.23.05	N/A	06.29.05	06.30.05	**06.30.05**

Committee	Name	Position	Intent	Nominated	Hearing	Reported	Floor	Confirmed
	Holen, Arlene	Member, Federal Mine Safety and Health Review Commission	05.20.05	05.23.05	N/A	03.08.06		
	***Ciccolella, Charles S.**	Assistant Secretary, Veterans' Employment and Training, DOL	05.17.05	05.17.05	N/A	07.29.05	07.29.05	**07.29.05**
	Sullivan, Kevin F.	Assistant Secretary, Communications and Outreach, Education	04.28.05	04.28.05	N/A	07.27.05	07.28.05	**07.28.05**
(Recess Appointment: 01.17.06)	Walsh, Dennis P.	Member, National Labor Relations Board	04.27.05	04.27.05				
	Simon, Raymond	Deputy Secretary, Education	04.15.05	04.15.05	N/A	05.18.05	05.26.05	**05.26.05**
	Dolan, Michael	Member, Brd.of Direct., CNCS	03.29.05	04.04.05				
(Withdrawn on 04.06.06)	Duncan, Robert M.	Member, Brd.of Direct., CNCS	03.29.05	04.04.05	N/A	N/A	N/A	N/A
	Wang, Kim	Mem., Nat. Museum and Library Services Board	03.11.05	03.14.05	N/A	05.25.05	05.26.05	**05.26.05**
	Crawford, Lester M.	Commissioner, Food & Drugs, HHS	02.15.05	02.15.05	03.17.05	06.20.05	07.18.05	**07.18.05**
(Withdrawn on 12.13.05)	*Flippen, Edward L.	IG, Corporation for Nat'l and Community Services	01.24.05	02.10.05	03.09.05	03.09.05	N/A	N/A
	Ruch, Charles P.	Member, Brd. of Trustees, Barry Goldwater						
		Scholarship & Excellence in Ed. Foundation	01.24.05	01.24.05	N/A	05.25.05	05.26.05	**05.26.05**
	Meisburg, Ronald E.	Member, National Labor Relations Board (Withdrawn)	01.24.05	01.24.05	N/A	N/A	N/A	N/A
	Perdue, George	Member, Brd. of Trust., James Madison Mem. Fellowship Found.	01.24.05	01.24.05	N/A	03.08.06	03.13.06	**03.13.06**
	Phillips, Bernice	Member, Brd. of Directors, Legal Services Corp.	01.24.05	01.24.05	N/A	07.27.05	07.28.05	**07.28.05**
	Fuentes, Thomas A.	Member, Brd. of Directors, Legal Services Corp.	01.24.05	01.24.05	N/A	07.27.05	07.28.05	**07.28.05**
	Robinson, Harry	Member, National Museum Services Board	01.24.05	01.24.05	N/A	05.25.05	05.26.05	**05.26.05**
	Ramey, Craig T.	Member, Brd. Of Directors, Nat'l Brd. for Ed. Sciences	01.24.05	01.24.05	N/A	03.08.06	03.13.06	**03.13.06**
	Greene, A. Wilson	Mem., Nat. Museum and Library Services Board	01.24.05	01.24.05	02.10.05	02.10.05	02.14.05	**02.14.05**
	Strauch, Katrina P.	Mem., Nat. Museum and Library Services Board	01.24.05	01.24.05	02.10.05	02.10.05	02.14.05	**02.14.05**
	Spellings, Margaret	Secretary, Education	01.04.05	01.04.05	01.06.05	01.06.05	01.20.05	**01.20.05**
Homeland Security and Governmental Affairs	McMillin, Stephen S.	Deputy Director, OMB	06.09.06	06.12.06	07.13.06			
	Beyer, Wayne	Member, Federal Labor Relations Authority	06.06.06	06.06.06				
	Blackburne-Rigsby, Anna	Associate Judge for the DC Court of Appeals	05.25.06	05.25.06	07.11.06			
	Thompson, Phyllis	Associate Judge for the DC Court of Appeals	05.25.06	05.25.06	07.11.06			
	Williams, Ellen C.	Governor, United States Postal Service	05.08.06	05.09.06	06.28.06			
	****Portman, Rob***	Director, OMB	04.18.06	04.27.06	05.17.06	05.22.06	05.26.06	**05.26.06**
	Denett, Paul	Administrator, Federal Procurement Policy, OMB	04.17.06	04.24.06	06.20.06			
	Paulison, R. David	Under Secretary, Federal Emergency Management, DHS	04.06.06	04.06.06	05.24.06	05.25.06	05.26.06	**05.26.06**
	Doan, Lurita Alexis	Administrator, General Services Administration (GSA)	04.06.06	04.06.06	05.22.06	05.25.06	05.26.06	**05.26.06**
	Barnett, Mickey D.	Governor, United States Postal Service	03.02.06	03.02.06	06.28.06			
	Tobin, Katherine C.	Governor, United States Postal Service	03.02.06	03.02.06	06.28.06			
	Cusick, Robert I.	Director, Office of Government Ethics	02.13.06	02.13.06	05.18.06	05.22.06	05.26.06	**05.26.06**
	Henke, Tracy A.	Director, State and Local Govt., Coordination & Preparedness, DHS	N/A	02.10.06				
	Myers, Julie L.	Assist. Sec., Bureau of Immigration and Customs Enforcement, DHS	N/A	02.10.06				
	Norquist, David L.	CFO, DHS	01.17.06	01.18.06	05.08.06	05.22.06	05.26.06	**05.26.06**
	Gray, S. Pamela	Judge of the D.C. Superior Court	01.11.06	01.25.06				
	Dhillon, Uttam	Director, Counternarcotics Enforcement, DHS	11.10.05	11.10.05	03.31.06	05.02.06	05.12.06	**05.12.06**
	Dalton, Carol A.	Associate Judge of the D.C. Superior Court	N/A	11.09.05				
	Acton, Mark	Commissioner, Postal Rate Commission	11.03.05	11.07.05	03.31.06	05.02.06		
	***Gambatesa, Donald A.**	Inspector General, USAID	N/A	N/A	N/A	12.14.05	12.17.05	**12.17.05**

Committee	Name	Position	Intent	Nominated	Hearing	Reported	Floor	Confirmed
	Foresman, George W.	Under Secretary, Information & Infrastructure Protection, DHS	10.21.05	10.21.05	12.08.05	12.15.05	12.17.05	**12.17.05**
	***Opfer, George J.**	Inspector General, Veterans Affairs	N/A	10.18.05	N/A	11.07.05	11.10.05	**11.10.05**
(Recess Appointment: 01.04.06)	Henke, Tracy A.	Director, State and Local Govt., Coordination & Preparedness, DHS	07.13.05	07.14.05	12.08.05			
	Baker, Stewart A.	Assistant Secretary, Policy, DHS	07.13.05	07.14.05	09.15.05	09.22.05	10.07.05	**10.07.05**
(Recess Appointment: 01.04.06)	*Myers, Julie L.	Assist. Sec., Bureau of Immigration and Customs Enforcement, DHS	06.29.05	06.29.05	09.15.05	10.07.05		
	Thorson, Eric M.	Inspector General, Small Business Administration	06.28.05	06.28.05	03.01.06	03.29.06	03.31.06	**03.31.06**
	Kiko, Colleen Duffy	General Counsel, FLRA	06.23.05	06.23.05	09.13.05	09.22.05	10.07.05	**10.07.05**
	Rose, Mary M.	Member, Merit Systems Protection Board	06.23.05	06.23.05	09.13.05	12.15.05	12.17.05	**12.17.05**
	Fisher, John R.	Assoc. Judge of the DC Court of Appeals	N/A	06.06.05	09.13.05	09.22.05	10.07.05	**10.07.05**
	***Hawley, Edmund S.**	Asst. Sec., Transportation Security Administration, DHS	05.06.05	05.19.05	07.18.05	07.21.05	07.22.05	**07.22.05**
	Skinner, Richard L.	Inspector General, DHS	04.28.05	04.28.05	07.18.05	07.21.05	07.28.05	**07.28.05**
	Perry, Philip J.	General Counsel, DHS	03.29.05	04.04.05	05.19.05	05.25.05	06.08.05	**06.08.05**
	Springer, Linda M.	Director, OPM	03.18.05	04.04.05	06.15.05	06.22.05	06.24.05	**06.24.05**
	Combs, Linda M.	Controller, Fed. Finan. Management, OMB, EOP	02.28.05	02.28.05	05.25.05	06.22.05	06.24.05	**06.24.05**
	Jackson, Michael	Deputy Secretary, DHS	02.18.05	02.18.05	03.09.05	03.09.05	03.10.05	**03.10.05**
	Anderson, Jennifer M.	Assoc. Judge of the Superior Court of DC	02.14.05	02.14.05	07.11.06			
	Cordero, Laura A.	Assoc. Judge of the Superior Court of DC	02.14.05	02.14.05	06.15.05	06.22.05	06.24.05	**06.24.05**
	McKenna, Juliet JoAnn	Assoc. Judge of the Superior Court of DC	02.14.05	02.14.05	09.13.05	09.22.05	10.07.05	**10.07.05**
	Kramer, A. Noel Anketell	Assoc. Judge of the DC Court of Appeals	02.14.05	02.14.05	06.15.05	06.22.05	06.24.05	**06.24.05**
	Chertoff, Michael	Secretary, DHS	01.31.05	01.31.05	02.02.05	02.07.05	02.15.05	**02.15.05**
	Weinstein, Allen	US Archivist, National Archives and Records Administration	01.24.05	01.24.05	02.07.05	02.07.05	02.10.05	**02.10.05**
(Withdrawn on 12.13.05)	*Flippen, Edward L.	IG, Corporation for Nat'l and Community Services	01.24.05	02.10.05	03.09.05	03.09.05	N/A	N/A
	Conboy, Stephen T.	U.S. Marshal, D.C. Superior Court	01.24.05	01.24.05				
	Giuliano, Louis J.	Gov., US Postal Service, term expiring 12.08.05	01.24.05	01.24.05	05.19.05	05.25.05	06.15.05	**06.15.05**
	Giuliano, Louis J.	Gov., US Postal Service, term expiring 12.08.14	01.24.05	01.24.05	05.19.05	05.25.05	06.15.05	**06.15.05**
	Hammond, Tony	Commissioner, Postal Rate Commission	01.24.05	01.24.05	05.19.05	05.25.05	05.26.05	**05.26.05**
	Gallagher, Carolyn	Gov., US Postal Service	01.24.05	01.24.05	05.19.05	05.25.05	06.15.05	**06.15.05**
	Miller, Brian David	IG, GSA	01.24.05	01.24.05	07.18.05	07.21.05	07.22.05	**07.22.05**
	Damelin, Harold	IG, Treasury	01.24.05	01.24.05	02.17.05	03.09.05	03.17.05	**03.17.05**
	Levinson, Daniel R.	IG, HHS	01.24.05	01.24.05	02.17.05	04.13.05	06.08.05	**06.08.05**
	Krongard, Howard J.	IG, State	01.24.05	01.24.05	03.15.05	03.15.05	04.13.05	**04.27.05**
Judiciary	Fischer, Nora Barry	U.S. District Judge for the W. District of PA	N/A	07.13.06				
	Lioi, Sara Elizabeth	U.S. District Judge for the N. District of OH	N/A	07.13.06				
	Keisler, Peter D.	U.S. Circuit Judge for the DC Circuit	N/A	06.29.06				
	Bailey, John Preston	U.S. District Judge for the N. District of WV	N/A	06.28.06				
	Donohue, Mary O.	U.S. District Judge for the N. District of NY	N/A	06.28.06				
	Jarvey, John Alfred	U.S. District Judge for the S. District of Iowa	N/A	06.28.06				
	Jonker, Robert James	U.S. District Judge for the W. District of Michigan	N/A	06.28.06				
	Jordan, Kent A.	U.S. Circuit Judge for the Third Circuit	N/A	06.28.06				
	Kethledge, Raymond M.	U.S. Circuit Judge for the Sixth Circuit	N/A	06.28.06				
	Livingston, Debra Ann	U.S. Circuit Judge for the Second Circuit	N/A	06.28.06				

Committee	Name	Position	Intent	Nominated	Hearing	Reported	Floor	Confirmed
	Maloney, Paul Lewis	U.S. District Judge for the W. District of Michigan	N/A	06.28.06				
	Murphy, Stephen Joseph	U.S. Circuit Judge for the Second Circuit	N/A	06.28.06				
	Neff, Janet T.	U.S. District Judge for the W. District of Michigan	N/A	06.28.06				
	Wood, Lisa Godbey	U.S. District Judge for the Southern District of Georgia	N/A	06.12.06				
	Acosta, R. Alexander	U.S. Attorney for the Southern District of FL	N/A	06.09.06				
	Eid, Troy A.	U.S. Attorney for the District of CO	N/A	06.09.06				
	Green, Phillip J.	U.S. Attorney for the Southern District of Illinois	N/A	06.09.06				
	Holding, George	U.S. Attorney for the Eastern District of NC	N/A	06.09.06				
	Potter, Sharon L.	U.S. Attorney for the Northern District of WV	N/A	06.09.06				
	Tolman, Brett L.	U.S. Attorney for the District of Utah	N/A	06.09.06	N/A	07.13.06	07.21.06	**07.21.06**
	Howard, Marcia M.	U.S. District Judge for the Middle District of Florida	N/A	06.06.06				
	Southwick, Leslie	U.S. District Judge for the S. District of MS	N/A	06.06.06				
	Frizzell, Gregory Kent	U.S. District Judge for the N. District of OK	N/A	06.07.06				
	Jackley, Martin J.	U.S. Attorney for the District of South Dakota	N/A	05.18.06	N/A	07.13.06	07.21.06	**07.21.06**
	Moore, Kimberly Ann	U.S. Circuit Judge for the Federal Circuit	N/A	05.18.06	06.28.06			
	Shepherd, Bobby E.	U.S. Circuit Judge for the Eighth Circuit	N/A	05.18.06	06.28.06	07.13.06	07.20.06	**07.20.06**
	Besosa, Francisco Augusto	U.S. District Judge for the District of Puerto Rico	N/A	05.16.06				
	Anderson, Thomas D.	U.S. Attorney for the District of Vermont	N/A	05.11.06	N/A	06.15.06	06.22.06	**06.22.06**
	Gorsuch, Neil M.	U.S. Circuit Judge for the Tenth Circuit	N/A	05.10.06	06.21.06	07.13.06	07.20.06	**07.20.06**
	Baker, Valerie L.	U.S. District Judge for the Central District of CA	N/A	05.04.06				
	Holmes, Jerome A.	U.S. Circuit Judge for the Tenth Circuit	N/A	05.04.06	06.15.06	07.13.06		
	Rosenberg, Charles P.	U.S. Attorney for the E. District of VA	N/A	05.04.06	N/A	06.08.06	06.13.06	**06.13.06**
	Tydingco-Gatewood, Frances	Judge for the District Court of Guam	N/A	04.25.06	07.11.06			
	Gelpi, Gustavo Antonio	U.S. District Judge for the District of Puerto Rico	N/A	04.24.06	06.15.06	07.13.06	07.20.06	**07.20.06**
	Gutierrez, Philip S.	U.S. District Judge for the Central District of California	N/A	04.24.06				
	Jordan, Daniel Porter	U.S. District Judge for the S. District of MS	N/A	04.24.06	06.15.06	07.13.06	07.20.06	**07.20.06**
	Peterson, Erik C.	U.S. Attorney for the W. District of WI	N/A	04.24.06	N/A	05.25.06	05.26.06	**05.26.06**
	Orton, Gary D.	U.S. Marshal for the District of Nevada	N/A	03.30.06	N/A	05.25.06	05.26.06	**05.26.06**
	*Wainstein, Kenneth L.	Assistant Attorney General, National Security Division, DOJ	03.13.06	03.13.06	05.02.06	06.15.06		
	Smith, Patrick Carroll	U.S. Marshal for W. District of N. Carolina	N/A	02.27.06	N/A	04.27.06	05.12.06	**05.12.06**
	Junker, Timothy A.	U.S. Marshal for N. District of Iowa	N/A	02.27.06	N/A	04.27.06	05.12.06	**05.12.06**
	Kustoff, David F.	U.S. Attorney for the W. District of TN	N/A	02.17.06	N/A	03.16.06	03.16.06	**03.16.06**
	Richter, John Charles	U.S. Attorney for the W. District of OK	N/A	02.17.06		03.09.06	03.13.06	**03.13.06**
	Thaper, Amul R.	U.S. Attorney for the E. District of KY	N/A	02.17.06	N/A	03.09.06	03.13.06	**03.13.06**
(Withdrawn on 05.04.06)	Holmes, Jerome A.	U.S. District Judge for the N. District of OK	N/A	02.14.06	N/A	N/A	N/A	N/A
	Smith, Milan D.	U.S. Circuit Judge for the Ninth Circuit	N/A	02.14.06	04.25.06	05.04.06	05.16.06	**05.16.06**
	Whitney, Frank D.	U.S. District Judge for the W. District of NC	N/A	02.14.06	05.24.06	06.15.06	06.22.06	**06.22.06**
	DeGabrielle, Donald J.	U.S. Attorney for the Southern District of TX	N/A	02.13.06	N/A	03.09.06	03.13.06	**03.13.06**
	Ikuta, Sandra Segal	U.S. Circuit Judge for the Ninth Circuit	N/A	02.08.06	05.02.06	05.25.06	06.19.06	**06.19.06**
	Wallace, Michael B.	U.S. Circuit Judge for the Fifth Circuit	N/A	02.08.06				
	Tamargo, Mauricio J.	Chairman, Foreign Claims Settlement Commission, DoJ	02.03.06	02.06.06	N/A	03.09.06	03.13.06	**03.13.06**
	Sedgwick, Jeffrey	Director, Bureau of Justice Statistics, DoJ	01.30.06	01.31.06	03.14.06	03.30.06	03.31.06	**03.31.06**

Committee	Name	Position	Intent	Nominated	Hearing	Reported	Floor	Confirmed
	Bradbury, Steven G.	Assistant Attorney General, Legal Counsel, DOJ	N/A	01.25.06				
	Kavanaugh, Brett M.	U.S. Circuit Judge for the DC Circuit	N/A	01.25.06	05.09.06	05.11.06	05.26.06	**05.26.06**
	Bryant, Vanessa Lynne	U.S. District Judge for the District of Connecticut	N/A	01.25.06				
	Bumb, Renee Marie	U.S. District Judge for the District of New Jersey	N/A	01.25.06	04.25.06	05.04.06	06.06.06	**06.06.06**
	Chagares, Michael A.	U.S. Circuit Judge for the Third Circuit	N/A	01.25.06	03.14.06	03.30.06	04.04.06	**04.04.06**
	Cogan, Brian M.	U.S. District Judge for the E. District of NY	N/A	01.25.06	03.29.06	04.27.06	05.04.06	**05.04.06**
	Golden, Thomas M.	U.S. District Judge for the E. District of PA	N/A	01.25.06	03.29.06	04.27.06	05.04.06	**05.04.06**
	Guilford, Andrew J.	U.S. District Judge for the Central District of California	N/A	01.25.06	05.24.06	06.08.06	06.22.06	**06.22.06**
	Hillman, Noel Lawerenc	U.S. District Judge for the District of New Jersey	N/A	01.25.06	04.25.06	05.04.06	06.08.06	**06.08.06**
	Miller, Gray Hampton	U.S. District Judge for the S. District of Texas	N/A	01.25.06	03.14.06	03.30.06	04.25.06	**04.25.06**
	Wigenton, Susan Davis	U.S. District Judge for the District of New Jersey	N/A	01.25.06	04.25.06	05.04.06	05.26.06	**05.26.06**
	Freeman, Sharee M.	Director, Community Relations Service, DoJ	12.19.05	12.20.05	03.14.06	03.30.06	03.31.06	**03.31.06**
	Barrett, Michael Ryan	U.S. District Judge for the S. District of Ohio	N/A	12.16.05	03.29.06	04.27.06	05.01.06	**05.01.06**
	Lloyd, Reginald I.	U.S. Attorney for the District of South Carolina	N/A	12.16.05	N/A	02.16.06	02.17.06	**02.17.06**
	Smith, Norman Randy	U.S. Circuit Judge for the Ninth Circuit	N/A	12.16.05	03.01.06	05.04.06		
	Flynn, Terrance P.	U.S. Attorney for the W. District of New York	N/A	12.15.05	N/A	03.02.06	03.13.06	**03.13.06**
	Larson, Stephen G.	U.S. District Judge for the Central District of California	N/A	12.15.05	02.15.06	03.02.06	03.16.06	**03.16.06**
	Schiltz, Patrick Joseph	U.S. District Judge for the District of Minnesota	N/A	12.14.05	03.01.06	03.30.06	04.26.06	**04.26.06**
	Zouhary, Jack	U.S. District Judge for the N. District of Ohio	N/A	12.14.05	02.15.06	03.02.06	03.16.06	**03.16.06**
	Gordon, Leo Maury	Judge, United States Court of International Trade	N/A	11.10.05	02.07.06	02.16.06	03.13.06	**03.13.06**
	King, Stephen C.	Member, U.S. Foreign Claims Settlement Commission, DOJ	11.09.05	11.10.05	N/A	02.16.06	02.17.06	**02.17.06**
	Alito, Samuel A	Associate Justice, U.S. Supreme Court	10.31.05	11.10.05	01.09.06	01.24.06	01.31.06	**01.31.06**
	Delgado-Colon, Aida	U.S. District Judge for the District of Puerto Rico	N/A	10.25.05	02.07.06	02.16.06	03.06.06	**03.06.06**
	Clark, John F.	Director, United States Marshals Service, DOJ	10.21.05	10.21.05	02.15.06	03.16.06	03.16.06	**03.16.06**
(Designated Acting on 10.21.05)	**McNulty, Paul J.**	Deputy Attorney General, DOJ	10.21.05	11.09.05	02.02.06	02.16.06	03.16.06	**03.16.06**
	Vitaliano, Eric Nicholas	U.S. District Judge for the E. District of NY	N/A	10.07.05	11.01.05	11.17.05	12.21.05	**12.21.05**
(Withdrawn on 10.28.05)	Miers, Harriet Ellan	Associate Justice, U.S. Supreme Court	10.03.05	10.07.05	N/A	N/A	N/A	N/A
(Withdrawn on 03.07.06)	*Payne, James Hardy*	U.S. Circuit Judge for the Tenth Circuit	N/A	09.29.05	N/A	N/A	N/A	N/A
	Batten, Timothy C.	U.S. District Judge for the N. District of GA	N/A	09.28.05	02.07.06	02.16.06	03.06.06	**03.06.06**
	DuBose, Kristi	U.S. District Judge for the S. District of AL	N/A	09.28.05	11.15.05	11.17.05	12.21.05	**12.21.05**
	Johnston, Thomas E.	U.S. District Judge for the S. District of WV	N/A	09.28.05	02.07.06	02.16.06	03.06.06	**03.06.06**
	Kendall, Virginia Mary	U.S. District Judge for the N. District of IL	N/A	09.28.05	11.15.05	11.17.05	12.21.05	**12.21.05**
	Watkins, W. Keith	U.S. District Judge for the Middle District of AL	N/A	09.28.05	11.15.05	11.17.05	12.21.05	**12.21.05**
(Recess Appointment: 08.31.05)	Fisher, Alice S.	Assistant Attorney General for Criminal Division, DOJ	N/A	09.19.05				
	Van Tatenhove, Gregory	U.S. District Judge for the E. District of KY	N/A	09.13.05	11.01.05	11.17.05	12.21.05	**12.21.05**
	Roberts, John G.	Chief Justice, U.S. Supreme Court	09.05.05	09.06.05	09.12.05	09.22.05	09.29.05	**09.29.05**
	Gonzalez, Emilio T.	Director, Bureau of Citizenship and Immigration Services, DHS	08.31.05	09.06.05	10.18.05	11.17.05	12.21.05	**12.21.05**
(Designated Acting on 09.22.05)	**Barnett, Thomas O.**	Assistant Attorney General, Anti-Trust, DOJ	08.23.05	09.06.05	10.06.05	11.03.05	02.10.06	**02.10.06**
	Roberts, John G.	Assosciate Justice, U.S. Supreme Court (Withdrawn)	07.19.05	07.29.05	N/A	N/A	N/A	N/A
	Mattice, Harry Sandlin	U.S. District Judge for the E. District of TN	07.28.05	07.28.05	09.29.05	10.20.05	10.24.05	**10.24.05**
	Bianco, Joseph F.	U.S. District Judge for the E. District of NY	07.28.05	07.28.05	11.01.05	11.17.05	12.21.05	**12.21.05**
	Burgess, Timothy M.	U.S. District Judge for the District of Alaska	07.28.05	07.28.05	11.01.05	11.17.05	12.21.05	**12.21.05**

Committee	Name	Position	Intent	Nominated	Hearing	Reported	Floor	Confirmed
(Recess Appointment: 04.19.06)	O'Gara, James F. X.	Deputy Director, Supply Reduction, National Drug Control Policy	07.28.05	07.28.05	10.18.05	N/A	N/A	N/A
(Recess Appointment: 01.04.06)	*Myers, Julie L.	Assist. Sec., Bureau of Immigration and Customs Enforcement, DHS	06.29.05	06.29.05	10.18.05	11.07.05		
	Garcia, Michael J.	U.S. Attorney for the S. District of New York, DOJ	N/A	06.30.05	N/A	07.28.05	07.29.05	**07.29.05**
(Returned on 12.22.05)	Bradbury, Steven G.	Assistant Attorney General, Legal Counsel, DOJ	06.23.05	06.23.05	10.06.05	11.03.05	N/A	N/A
	Swaim, Peter Manson	U.S. Marshal for the S. District of Indiana, DOJ	N/A	06.23.05	N/A	07.28.05	07.29.05	**07.29.05**
(Withdrawn on 10.07.05)	*Flanigan, Timothy E.*	Deputy Attorney General, DOJ	N/A	06.20.05	07.26.05	N/A	N/A	N/A
	Wooldridge, Sue Ellen	Assistant Attorney General, Environment&Natural Resources, DOJ	06.20.05	06.20.05	10.06.05	11.03.05	11.10.05	**11.10.05**
	Kim, Wan J.	Assistant Attorney General, Civil Rights, DOJ	06.16.05	06.16.05	10.06.05	11.03.05	11.04.05	**11.04.05**
	Sweeney, Margaret S.	Judge of the United States Court of Federal Claims	N/A	06.14.05	09.29.05	10.20.05	10.21.05	**10.21.05**
	Wheeler, Thomas Craig	Judge of the United States Court of Federal Claims	N/A	06.14.05	09.29.05	10.20.05	10.21.05	**10.21.05**
	Dinkins, Carol E.	Chairman, Privacy and Civil Liberties Oversight Board	06.10.05	09.28.05	11.08.05	02.16.06	02.17.06	**02.17.06**
	Raul, Alan Charles	Vice Chairman, Privacy and Civil Liberties Oversight Board	06.10.05	09.28.05	11.08.05	02.16.06	02.17.06	**02.17.06**
	Smoak, John Richard	U.S. District Judge for the N. District of Florida	N/A	06.08.05	09.29.05	10.20.05	10.27.05	**10.27.05**
	Wainstein, Kenneth L.	U.S. Attorney for the District of Columbia	N/A	06.08.05	N/A	09.08.05	10.07.05	**10.07.05**
	Rosenstein, Rod J.	U.S. Attorney for the District of Maryland, DOJ	05.23.05	05.23.05	N/A	06.30.05	07.01.05	**07.01.05**
	Letten, James B.	U.S. Attorney for the E. District of Louisiana, DOJ	05.13.05	05.13.05	N/A	06.30.05	07.01.05	**07.01.05**
	Hanaway, Catherine L.	U.S. Attorney for the E. District of Missouri, DOJ	04.28.05	04.28.05	N/A	11.17.05	12.17.05	**12.17.05**
	Brand, Rachel	Assistant Attorney General for Legal Policy, DOJ	03.29.05	04.04.05	05.12.05	06.16.05	07.28.05	**07.28.05**
(Recess Appointment: 08.31.05)	**Fisher, Alice S.**	Assistant Attorney General for Criminal Division, DOJ	03.29.05	04.04.05	05.12.05	06.16.05	N/A	N/A
	Schofield, Regina B.	Assistant Attorney General for Justice Programs, DOJ	03.29.05	04.04.05	05.12.05	05.26.05	06.08.05	**06.08.05**
	Clement, Paul D.	Solicitor General, DOJ	03.14.05	03.14.05	04.27.05	05.26.05	06.08.05	**06.08.05**
	Sandoval, Brian Edwar	U.S. District Judge, Nevada	03.01.05	03.01.05	09.29.05	10.20.05	10.24.05	**10.24.05**
	Murphy, Stephen	U.S. Attorney for the E. District Michigan, DOJ	02.17.05	02.17.05	N/A	05.26.05	06.08.05	**06.08.05**
	Jenkins, Anthony J.	U.S. Attorney for the District of Virgin Islands, DOJ	02.17.05	02.17.05	N/A	05.26.05	06.08.05	**06.08.05**
	Boyle, Terrence W.	U.S. Circuit Judge for the Fourth Circuit	02.14.05	02.14.05	03.03.05	06.16.05		
	Brown, Janice R.	U.S. Circuit Judge for the DC Circuit	02.14.05	02.14.05	N/A	04.21.05	06.08.05	**06.08.05**
	Griffin, Richard A.	U.S. Circuit Judge for the Sixth Circuit	02.14.05	02.14.05	N/A	05.26.05	06.09.05	**06.09.05**
	Griffith, Thomas B.	U.S. Circuit Judge for the DC Circuit	02.14.05	02.14.05	03.08.05	04.14.05	06.14.05	**06.14.05**
	Haynes, William James	U.S Circuit Judge for the Fourth Circuit	02.14.05	02.14.05	07.11.06			
(Returned on 12.22.05)	*Kavanaugh, Brett M.*	U.S. Circuit Judge for the DC Circuit	02.14.05	02.14.05	N/A	N/A	N/A	N/A
	McKeague, David W.	U.S. Circuit Judge for the Sixth Circuit	02.14.05	02.14.05	N/A	05.26.05	06.09.05	**06.09.05**
	Myers, William Gerry	U.S. Circuit Judge for the Ninth Circuit	02.14.05	02.14.05	03.01.05	03.17.05		
	Neilson, Susan Bieke	U.S. Circuit Judge for the Sixth Circuit	02.14.05	02.14.05	N/A	10.20.05	10.27.05	**10.27.05**
	Owen, Priscilla R.	U.S. Circuit Judge for the Fifth Circuit	02.14.05	02.14.05	N/A	04.21.05	05.25.05	**05.25.05**
	Pryor, William H.	U.S. Circuit Judge for the Eleventh Circuit	02.14.05	02.14.05	N/A	05.12.05	06.09.05	**06.09.05**
(Withdrawn on 03.27.06)	*Saad, Henry W.*	U.S. Circuit Judge for the Sixth Circuit	02.14.05	02.14.05	N/A	N/A	N/A	N/A
	Conrad, Robert J.	U.S. District Judge for the W. District of NC	02.14.05	02.14.05	03.03.05	04.14.05	04.28.05	**04.28.05**
	Cox, Sean F.	U.S. District Judge for the E. District of MI	02.14.05	02.14.05	05.02.06	05.11.06	06.08.06	**06.08.06**
	Crotty, Paul A.	U.S. District Judge for the S. District of NY	02.14.05	02.14.05	N/A	03.17.05	04.11.05	**04.11.05**
	Dever, James C.	U.S. District Judge for the E. District of NC	02.14.05	02.14.05	03.03.05	04.14.05	04.28.05	**04.28.05**
	Ludington, Thomas L.	U.S. District Judge for the E. District of MI	02.14.05	02.14.05	05.02.06	05.11.06	06.08.06	**06.08.06**
(Withdrawn on 03.30.06)	Ryan, Daniel P.	U.S. District Judge for the E. District of MI	02.14.05	02.14.05	N/A	N/A	N/A	N/A

Committee	Name	Position	Intent	Nominated	Hearing	Reported	Floor	Confirmed
	Seabright, J. Michael	U.S. District Judge for the District of HI	02.14.05	02.14.05	N/A	03.17.05	04.27.05	**04.27.05**
	Sheridan, Peter G.	U.S. District Judge for the District of NJ	02.14.05	02.14.05	04.25.06	05.04.06	06.08.06	**06.08.06**
	Shappert, Gretchen C.F	U.S. Attorney for the W. District of NC, DOJ	02.14.05	02.14.05	N/A	05.26.05	06.08.05	**06.08.05**
	Aguigui, Earl C.	U.S. Marshal for the District of Guam and N. Mariana Islands, DOJ	02.14.05	02.14.05				
	Rivkin, David B.	Member, U.S. Foreign Claims Settlement Commission	01.24.05	01.24.05				
	Gonzales, Alberto R.	Attorney General, DOJ	01.04.05	01.04.05	01.06.05	01.26.05	2.1-3.05	**02.03.05**
Rules and Administration	Lenhard, Robert D.	Federal Election Commission (FEC)	N/A	02.10.06				
	Walther, Steven T.	Federal Election Commission (FEC)	N/A	02.10.06				
	Spakovsky, Hans Von	Federal Election Commission (FEC)	N/A	02.10.06				
	Mason, David M.	Federal Election Commission (FEC)	12.16.05	12.16.05				
(Recess Appointment: 01.04.06)	Lenhard, Robert D.	Federal Election Commission (FEC)	12.16.05	12.16.05				
(Recess Appointment: 01.04.06)	Walther, Steven T.	Federal Election Commission (FEC)	12.16.05	12.16.05				
(Recess Appointment: 01.04.06)	Spakovsky, Hans Von	Federal Election Commission (FEC)	12.16.05	12.16.05				
	Davidson, Donetta	Member, Election Assistance Commission	07.21.05	07.21.05	N/A	07.28.05	07.28.05	**07.28.05**
Small Business	**Preston, Steven C.**	Administrator, Small Business Administration	04.25.06	04.25.06	06.21.06	06.29.06	06.29.06	**06.29.06**
	Thorson, Eric M.	Inspector General, Small Business Administration	06.28.05	06.28.05	03.01.06	03.09.06	03.31.06	**03.31.06**
Veterans Affairs	Harvey, Thomas E.	Assistant Secretary, Congressional, VA	06.22.06	06.26.06				
	Dunne, Patrick	Assistant Secretary, Policy and Planning, VA	05.24.06	05.24.06				
	Cooper, Daniel	Under Secretary, Benefits, Department of Veterans Affairs	03.30.06	03.30.06	N/A	04.27.06	06.29.06	**06.29.06**
	***Opfer, George J.**	Inspector General, Veterans Affairs	09.06.05	09.06.05	09.29.05	10.18.05	11.10.05	**11.10.05**
(Withdrawn on 12.13.05)	Molino, John M.	Assistant Secretary, Policy and Planning, Veterans Affairs	08.23.05	09.06.05	09.29.05	10.18.05	N/A	N/A
	Mondello, Lisette M.	Assist. Sec., Public and Intergovernmental Affairs, VA	08.23.05	09.06.05	09.29.05	10.18.05	10.26.05	**10.26.05**
	Tuerk, William F.	Under Secretary, Memorial Affairs, Veterans Affairs	07.29.05	07.29.05	09.29.05	10.18.05	10.26.05	**10.26.05**
	Henke, Robert Joseph	Assistant Secretary, Management, Veterans Affairs	N/A	07.29.05	09.29.05	10.18.05	10.26.05	**10.26.05**
	***Ciccolella, Charles S.**	Assistant Secretary, Veterans' Employment and Training, DOL	05.17.05	05.17.05	07.14.05	07.28.05	07.29.05	**07.29.05**
	Terry, James Philip	Chairman of the Board, Veterans' Appeals	04.26.05	05.09.05	07.14.05	07.28.05	07.29.05	**07.29.05**
	Perlin, Jonathan Brian	Under Secretary for Health, Veterans Affairs	02.18.05	02.18.05	04.07.05	04.26.05	04.28.05	**04.28.05**
	Nicholson, Jim	Secretary, Veterans Affairs	01.04.05	01.04.05	01.24.05	01.24.05	01.26.05	**01.26.05**
Intelligence	Fort, Randall M.	Assistant Secretary, Intelligence and Research, State	06.09.06	06.12.06				
	Hayden, Gen. Michael	Director, CIA	05.08.06	05.08.06	05.18.06	05.23.06	05.26.06	**05.26.06**
	*Wainstein, Kenneth L.	Assistant Attorney General, National Security Division, DOJ	03.13.06	03.13.06	05.16.06	06.22.06		
	Rizzo, John A.	General Counsel, CIA	03.15.06	03.15.06				
	Powell, Benjamin A.	General Counsel, Office of the Director of National Intelligence	N/A	02.10.06	N/A	N/A	N/A	N/A
	Meyerrose, Dale W.	Chief Information Officer, Office of the DNI	08.25.05	09.08.05	11.17.05	11.17.05	12.17.05	**12.17.05**
	Redd, John S.	Director, National Counterterrorism Center, Office of the DNI	06.10.05	06.30.05	07.21.05	07.26.05	07.28.05	**07.28.05**
(Recess Appointment: 01.04.06)	**Powell, Benjamin A.**	General Counsel, Office of the Director of National Intelligence	06.09.05	06.09.05	07.19.05	07.26.05	04.06.06	**04.06.06**
	Gardner, Janice B.	Assistant Secretary, Intelligence and Analysis, Treasury	05.16.05	05.16.05	06.16.05	07.26.05	07.28.05	**07.28.05**
	Hayden, Michael V.	Principal Deputy Director of National Intelligence	04.11.05	04.11.05	04.14.05	04.14.05	04.21.05	**04.21.05**

Committee	Name	Position	Intent	Nominated	Hearing	Reported	Floor	Confirmed
	Negroponte, John D.	Director of National Intelligence	02.17.05	03.17.05	04.12.05	04.14.05	04.21.05	**04.21.05**

Nominations Pending in the 109th Congress

(Nominations in Italics are priorities.)

(Nominations with an asterisk (*) have been referred to more than one Committee.)

Committee	Name	Position	Intent	Nominated	Hearing	Reported	Floor	Confirmed
Agriculture, Nutrition, & Forestry	Knight, Bruce I.	Under Secretary, Marketing and Regulatory Programs, USDA	06.29.06	06.29.06				
	Dunn, Michael	CFTC	06.15.06	06.16.06				
	Montanez-Johner, Nancy	Under Secretary, Food, Nutrition, and Consumer Services	06.15.06	06.16.06				
	McKay, Margo M.	Assistant Secretary, Civil Rights, USDA	06.09.06	06.12.06				
Armed Services	Stewart, Todd I.	Member, Nat'l Security Education Board	07.20.06	07.21.06				
	James, Ronald J.	Assistant Secretary, Manpower and Reserve Affairs, Army	07.20.06	07.21.06				
	Jimenez, Frank R.	General Counsel, Department of the Navy	06.29.06	06.29.06	07.18.06			
	Wilkie, Robert	Assistant Secretary, Legislative Affairs, DoD	06.20.06	06.26.06	07.18.06			
	Conway-Welch, Colleen	Board of Regents, Uniformed Services University, Health Sciences	06.06.06	06.06.06				
	Yarington, C. Thomas	Board of Regents, Uniformed Services University, Health Sciences	06.06.06	06.06.06				
	Laufman, David H.	IG, Department of Defense	06.01.06	06.05.06	07.18.06			
	Tobey, William H.	Dep. Admin., Defense Nuclear Nonproliferation, NNSA, DOE	05.11.06	05.11.06	07.18.06			
	Blair, Anita	Assistant Secretary, Manpower and Reserve Affairs, Air Force	04.13.06	04.24.06	07.18.06			
	Cohen, Benedict S.	General Counsel, Department of the Army, DoD	02.03.06	02.06.06	07.18.06			
	Flory, Peter	Assistant Secretary of Defense, DOD	N/A	09.19.05				
(Recess Appointment: 08.02.05)	Flory, Peter	Assistant Secretary of Defense, DOD	01.24.05	01.24.05	N/A	07.28.05		
	Eggenberger, A.J.	Mem., Defense Nuclear Facilities Board and designate Chairr	06.29.05	06.29.05	N/A	10.27.05		
	McKenna, Andrew J.	Member, Nat'l Security Education Board	01.24.05	01.24.05	N/A	12.19.05		
Banking, Housing and Urban Affairs	Rafiekian, Bijan	Member, Board of Directors, Export-Import Bank	07.20.06	07.21.06				
	Padilla, Christopher A.	Assistant Secretary, Export Administration, Dept. of Commerce	07.13.06	07.13.06				
	Mishkin, Frederic S.	Member, Board of Governors, Federal Reserve System	06.29.06	06.29.06	07.12.06	07.19.06		
	Moy, Edmund C.	Director of the Mint, Treasury	06.29.06	06.29.06	07.12.06	07.19.06		
	Conlin, Linda	First Vice President, Export-Import Bank	06.22.06	06.26.06	07.12.06	07.19.06		
	Grandmaison, J. Joseph	Member, Board of Directors, Export-Import Bank	06.22.06	06.26.06	07.12.06	07.19.06		
	Bacino, Geoffrey	Member, Federal Housing Finance Board	06.15.06	06.16.06	07.12.06	07.19.06		
	Lambright, James	President, Export-Import Bank	02.13.06	02.13.06	05.16.06	07.19.06		
	Simpson, James S.	Federal Transit Administrator, DoT	01.17.06	01.18.06	03.14.06	06.29.06		
Budget	McMillin, Stephen S.	Deputy Director, OMB	06.09.06	06.12.06				
Commerce, Science, and Transportation	Hays, Sharon	Associate Director, OSTP, EOP	07.20.06	07.21.06				
	Scovel, Calvin L.	IG, Department of Transportation	07.13.06	07.13.06				
	Wienecke, Nathaniel	Assistant Secretary, Legislative and Intergovernmental Affairs, DOC	06.29.06	06.29.06				
	Cohen, Jay M.	Under Secretary, Science and Technology, DHS	06.27.06	06.28.06				
	Connaughton, Sean T.	Administrator, Maritime Administration, DoT	06.27.06	06.28.06				
	Bell, Warren	Corporation for Public Broadcasting	06.20.06	06.26.06				
	Boskin, Chris	Corporation for Public Broadcasting	06.20.06	06.26.06				

Committee	Name	Position	Intent	Nominated	Hearing	Reported	Floor	Confirmed
	Pryor, David H.	Corporation for Public Broadcasting	06.20.06	06.26.06				
	Sumwalt, Robert L.	Member, NTSB	06.06.06	06.06.06				
	Nottingham, Charles D.	Member, Surface Transportation Board	06.01.06	06.05.06				
	Snelling, Charles	Member, Metropolitan Washington Airports Authority	06.01.06	06.05.06				
	Biden, R. Hunter	Member, Reform Board (Amtrak)	05.16.06	05.16.06	06.08.06	07.19.06		
	McLean, Donna R.	Member, Reform Board (Amtrak)	05.16.06	05.16.06	06.08.06	07.19.06		
	Hill, John H.	Administrator, Federal Motor Carrier Safety Administration	05.16.06	05.16.06	06.08.06	07.19.06		
	Kneuer, John M. R.	Assistant Secretary, Communications &Information, DOC	05.01.06	05.01.06				
	Martin, Kevin	Member, FCC	04.25.06	04.25.06				
	Rosenker, Mark V.	Chairman, NTSB	04.13.06	04.24.06	06.08.06	07.19.06		
	Sosa, Enrique J.	Member, Reform Board (Amtrak)	N/A	02.10.06				
	Hall, Floyd	Member, Reform Board (Amtrak)	N/A	02.10.06				
	Steinberg, Andrew	Assistant Secretary, Aviation & International Affairs, DoT	02.09.06	02.10.06	06.08.06	07.19.06		
(Recess Appointment: 01.04.06)	Sosa, Enrique J.	Member, Reform Board (Amtrak)	01.24.05	01.24.05				
(Recess Appointment: 01.04.06)	Hall, Floyd	Member, Reform Board (Amtrak)	01.24.05	01.24.05				
Energy and Natural Resources	Johnson, Robert	Commissioner, Reclamation, Department of the Interior	07.20.06	07.21.06				
	Pearce, Drue	Federal Coordinator, Alaska Natural Gas Transportation Projects	06.09.06	06.12.06	07.20.06			
	Correll, John Ray	Director, Office of Surface Mining Reclamation &Enforce., DoI	05.16.06	05.16.06	07.20.06			
	Myers, Mark	Director, USGS, DoI	05.03.06	05.03.06	07.20.06			
	Bernhardt, David Longly	Solicitor, Department of the Interior	11.17.05	11.18.05	03.09.06	03.15.06		
Environment and Public Works	Prescott, Stephen	Udall Foundation	07.17.06	07.18.06				
	Udall, Anne	Udall Foundation	07.17.06	07.18.06				
	Wark, William B.	Member, Chemical Safety and Hazard Investigation Board	06.20.06	06.26.06				
	Wright, William E.	Member, Chemical Safety and Hazard Investigation Board	06.20.06	06.26.06				
	O'Neill, Molly A.	Assistant Administrator, Environmental Information, EPA	03.27.06	03.27.06	05.17.06	05.23.06		
	Wehrum, William L.	Assistant Administrator, Air and Radiation , EPA	02.27.06	02.27.06	04.05.06	04.26.06		
	Butler, Michael	Member, Board of Trustees, Udall Foundation	01.24.05	01.24.05	04.06.05	04.13.05		
	Rappoport, D. Michael	Member, Board of Trustees, Udall Foundation	01.24.05	01.24.05	04.06.05	04.13.05		
Finance	Solomon, Eric	Assistant Secretary, Tax Policy, Treasury	05.08.06	05.09.06	07.13.06			
	Cherecwich, Paul	Member, Internal Revenue Service Oversight Board	04.27.06	05.01.06				
	Hammond, Donald V.	Member, Internal Revenue Service Oversight Board	04.27.06	05.01.06				
	West, Catherine G.	Member, Internal Revenue Service Oversight Board	04.27.06	05.01.06				
	Wince-Smith, Deborah	Member, Internal Revenue Service Oversight Board	04.27.06	05.01.06				
	Meron, Daniel	General Counsel, HHS	11.15.05	11.17.05				
(Recess Appointment: 04.19.06)	Palmer, John L.	Member, Brd of Trust., Fed. Supple. Med. Insurance Trust Fund	11.03.05	11.07.05	N/A	N/A	N/A	N/A
(Recess Appointment: 04.19.06)	Palmer, John L.	Member, Brd of Trust., Fed. Old-Age & Survivors Insur.Trust Fund	11.03.05	11.07.05	N/A	N/A	N/A	N/A
(Recess Appointment: 04.19.06)	Palmer, John L.	Member, Brd of Trust., Fed. Hospital Insurance Trust Fund	11.03.05	11.07.05	N/A	N/A	N/A	N/A
(Recess Appointment: 04.19.06)	Saving, Thomas R.	Member, Brd of Trust., Fed. Supple. Med. Insurance Trust Fund	11.03.05	11.07.05	N/A	N/A	N/A	N/A
(Recess Appointment: 04.19.06)	Saving, Thomas R.	Member, Brd of Trust., Fed. Old-Age & Survivors Insur. Trust Fund	11.03.05	11.07.05	N/A	N/A	N/A	N/A

Committee	Name	Position	Intent	Nominated	Hearing	Reported	Floor	Confirmed
(Recess Appointment: 04.19.06)	Saving, Thomas R.	Member, Brd of Trust., Fed. Hospital Insurance Trust Fund	11.03.05	11.07.05	N/A	N/A	N/A	N/A
	Maupin, John E.	Member, Social Security Advisory Board, SSAB	08.09.05	09.06.05				
	Brown, Jeffrey Robert	Member, Social Security Advisory Board, SSAB	01.04.05	01.04.05	12.14.05			
Foreign Relations	Kunder, James R.	Deputy Administrator, USAID	07.20.06	07.21.06				
	Ourisman, Mary Martin	Ambassador to Barbados	07.20.06	07.21.06				
	Stewart, Karen B.	Ambassador to Belarus	07.20.06	07.21.06				
	Bishop, Clyde	Ambassador to the Republic of the Marshall Islands	07.17.06	07.18.06				
	Dybul, Mark	Coordinator, U.S. Govt. Activities to Combat HIV/AIDS Globally	07.17.06	07.18.06				
	Graber, Richard	Ambassador to the Czech Republic, State	07.13.06	07.13.06				
	Paulson, Henry M.	U.S. Gov., International Monetary Fund	07.11.06	07.12.06				
	Paulson, Henry M.	U.S. Gov., International Bank for Reconstruction & Development	07.11.06	07.12.06				
	Paulson, Henry M.	U.S. Gov., Inter-American Development Bank	07.11.06	07.12.06				
	Paulson, Henry M.	U.S. Gov., African Development Bank	07.11.06	07.12.06				
	Paulson, Henry M.	U.S. Gov., African Development Fund	07.11.06	07.12.06				
	Paulson, Henry M.	U.S. Gov., Asian Development Bank	07.11.06	07.12.06				
	Paulson, Henry M.	U.S. Gov., European Bank for Reconstruction & Development	07.11.06	07.12.06				
	Courville, Cindy Lou	Representative to the African Union, State	07.11.06	07.13.06				
	Goldberg, Philip S.	Ambassador to the Republic of Bolivia, State	07.11.06	07.12.06				
	Rood, John C.	Assistant Secretary, International Security Non-Profileration, State	07.11.06	07.12.06				
	Johnson, Donald C.	Ambassador to the Republic of Equatorial Guinea	06.29.06	06.29.06				
	Cabrera, Cesar	Ambassador to the Republic of Mauritius	06.06.06	06.06.06				
	Hoagland, Richard E.	Ambassador to the Republic of Armenia	05.23.06	05.23.06	06.28.06			
	Rocca, Christina	U.S. Representative to the Conference on Disarmament, State	05.11.06	05.11.06	07.17.06			
	Liberi, Dawn M.	Amb. to the Islamic Republic of Mauritania, State	05.01.06	05.01.06				
	Wayne, E. Anthony	Ambassador to Argentina	04.04.06	04.05.06	05.10.06	06.29.06		
	Sauerbrey, Ellen R.	Assistant Secretary, Population, Refugees, and Migration, State	N/A	02.10.06				
	Wallace, Roger W.	Member, Brd.of Direct., Inter-Amer. Foundation	N/A	02.10.06				
	Hogan, Nadina	Member, Brd.of Direct., Inter-Amer. Foundation	N/A	02.10.06				
	Gray, C. Boyden	Representative to the European Union, State	N/A	02.10.06				
	McKinnon, Mark	Member, Broadcasting Board of Governors	10.17.05	10.17.05				
(Recess Appointment: 08.01.05)	Bolton, John R.	U.S. Rep., UN, State	N/A	09.19.05	07.27.06			
(Recess Appointment: 08.01.05)	Bolton, John R.	U.S. Rep., Amb. Rank, Sec. Council, UN, State	N/A	09.19.05	07.27.06			
(Recess Appointment: 01.04.06)	Sauerbrey, Ellen R.	Assistant Secretary, Population, Refugees, and Migration, State	08.31.05	09.06.05	10.25.05			
(Recess Appointment: 01.17.06)	Gray, C. Boyden	Representative to the European Union, State	07.22.05	07.25.05	09.19.05	10.25.05		
(Recess Appointment: 01.19.05)	Franco, Adolfo A.	Member, Brd.of Direct., Inter-Amer. Foundation(Renom 01.04.05)	02.14.05	02.14.05				
	Vaughn, Jack	Member, Brd.of Direct., Inter-Amer. Foundation	01.24.05	01.24.05				
(Recess Appointment: 01.04.06)	Wallace, Roger W.	Member, Brd.of Direct., Inter-Amer. Foundation	01.24.05	01.24.05				
	Tomlinson, Kenneth Y.	Member, Broadcasting Board of Governors	01.24.05	01.24.05				
	Tomlinson, Kenneth Y.	Chairman, Broadcasting Board of Governors	01.24.05	01.24.05				
	Hirschberg, D. Jeffrey	Member, Broadcasting Board of Governors	01.24.05	01.24.05				
(Recess Appointment: 01.04.06)	Hogan, Nadina	Member, Brd.of Direct., Inter-Amer. Foundation	01.24.05	01.24.05				

Committee	Name	Position	Intent	Nominated	Hearing	Reported	Floor	Confirmed
HELP	Doggett, Jane Marie	National Council on the Humanities	07.20.06	07.21.06				
	Tredick, Peter	Member, National Mediation Board	07.17.06	07.18.06				
	Borders, Carmel	National Institute for Literacy Advisory Board	06.27.06	06.28.06				
	Deshler, Donald	National Institute for Literacy Advisory Board	06.27.06	06.28.06				
	Enriquez, Blanca E.	National Institute for Literacy Advisory Board	06.27.06	06.28.06				
	Mathes, Patricia	National Institute for Literacy Advisory Board	06.27.06	06.28.06				
	McFadden, Eliza	National Institute for Literacy Advisory Board	06.27.06	06.28.06				
	Shanahan, Timothy	National Institute for Literacy Advisory Board	06.27.06	06.28.06				
	Hunt, Roger L.	Harry S. Truman Scholarship Foundation	06.22.06	06.26.06				
	Kidde, John E.	Harry S. Truman Scholarship Foundation	06.22.06	06.26.06				
	Peyton, John	Harry S. Truman Scholarship Foundation	06.22.06	06.26.06				
	Abbott, Mark R.	National Science Board, NSF	06.15.06	06.16.06				
	Benbow, Camilla	National Science Board, NSF	06.15.06	06.16.06				
	Bruer, John T.	National Science Board, NSF	06.15.06	06.16.06				
	Galloway, Patricia	National Science Board, NSF	06.15.06	06.16.06				
	Griffiths, Jose Marie	National Science Board, NSF	06.15.06	06.16.06				
	Hess, Karl	National Science Board, NSF	06.15.06	06.16.06				
	Taylor, Thomas	National Science Board, NSF	06.15.06	06.16.06				
	Thompson, Richard F.	National Science Board, NSF	06.15.06	06.16.06				
	Bunting, Josiah	National Council on the Humanities	06.15.06	06.16.06				
	Habeck, Mary	National Council on the Humanities	06.15.06	06.16.06				
	Martin, Robert S.	National Council on the Humanities	06.15.06	06.16.06				
	McClay, Wilfred	National Council on the Humanities	06.15.06	06.16.06				
	Piccolomini, Manfredi	National Council on the Humanities	06.15.06	06.16.06				
	Winik, Jay	National Council on the Humanities	06.15.06	06.16.06				
	Weinstein, Kenneth	National Council on the Humanities	06.15.06	06.16.06				
	Dougherty, Elizabeth	Member, National Mediation Board	05.24.06	05.25.06	N/A	07.19.06		
	Vaughn, John R.	Member, National Council on Disability	05.08.06	05.09.06				
	Carlson, Victoria	Member, National Council on Disability	05.08.06	05.09.06				
	Colley, Chad	Member, National Council on Disability	05.08.06	05.09.06				
	Mattheiss, Lisa	Member, National Council on Disability	05.08.06	05.09.06				
	Justesen, Troy R.	Assistant Secretary, Vocational and Adult Ed., Education	05.08.06	05.08.06	N/A	07.19.06		
	Berger, Katherine	Member, National Museum and Library Services Board	05.03.06	05.05.06				
	Brosius, Karen	Member, National Museum and Library Services Board	05.03.06	05.05.06				
	Miaoulis, Ioannis	Member, National Museum and Library Services Board	05.03.06	05.05.06				
	Pickett, Sandra	Member, National Museum and Library Services Board	05.03.06	05.05.06				
	Orr-Cahall, Christina	Member, National Museum and Library Services Board	05.03.06	05.05.06				
	Starr, Kevin Owen	Member, National Museum and Library Services Board	05.03.06	05.05.06				
	Warder, Lawrence A.	CFO, Department of Education	04.25.06	04.25.06	N/A	07.19.06		
	Cooper, Ronald	General Counsel, EEOC	03.27.06	03.27.06	N/A	07.19.06		
	Tredick, Peter	Member, National Mediation Board	03.27.06	03.27.06				

Committee	Name	Position	Intent	Nominated	Hearing	Reported	Floor	Confirmed
	Hoglander, Harry	Member, National Mediation Board	03.27.06	03.27.06	N/A	07.19.06		
	von Eshenbach, Andrew	Commissioner, FDA, HHS	03.15.06	03.15.06				
	Kirsanow, Peter N.	Member, National Labor Relations Board	N/A	02.10.06				
	Schaumber, Peter	Member, National Labor Relations Board	N/A	02.10.06				
	Meisburg, Ronald E.	General Counsel, National Labor Relations Board	N/A	02.10.06				
	Rosenfeld, Arthur F.	Director, Federal Mediation and Conciliation Service	N/A	02.10.06				
	Walsh, Dennis P.	Member, National Labor Relations Board	N/A	02.10.06				
	Goldsmith, Stephen	Member, Brd.of Direct., CNCS	N/A	02.10.06				
	DeCamp, Paul	Administrator, Wage and Hour Division, DoL	01.30.06	01.31.06				
(Recess Appointment: 01.04.06)	Goldsmith, Stephen	Member, Brd.of Direct., CNCS	12.19.05	12.20.05				
(Recess Appointment: 01.04.06)	Kirsanow, Peter N.	Member, National Labor Relations Board	11.15.05	11.17.05				
	Silver, Ron	Member, United States Institute of Peace	10.06.05	10.06.05				
	Van Rest, Judy	Member, United States Institute of Peace	10.06.05	10.06.05				
(Recess Appointment: 08.31.05)	Schaumber, Peter	Member, National Labor Relations Board	N/A	09.19.05				
	Stickler, Richard	Assistant Secretary, Mine Safety and Health, DOL	09.15.05	09.15.05	01.31.06	03.08.06		
(Recess Appointment: 04.19.06)	Madras, Bertha K.	Dep. Director, Demand Reduction, National Drug Control Policy	07.27.05	07.27.05	N/A	10.19.05	N/A	N/A
(Recess Appointment: 01.04.06)	Rosenfeld, Arthur F.	Director, Federal Mediation and Conciliation Service	07.21.05	07.21.05				
(Recess Appointment: 01.04.06)	Meisburg, Ronald E.	General Counsel, National Labor Relations Board	06.29.05	06.29.05				
	Holen, Arlene	Member, Federal Mine Safety and Health Review Commission	05.20.05	05.23.05	N/A	03.08.06		
(Recess Appointment: 01.17.06)	Walsh, Dennis P.	Member, National Labor Relations Board	04.27.05	04.27.05				
	Dolan, Michael	Member, Brd.of Direct., CNCS	03.29.05	04.04.05				
Homeland Security and Governmental Affairs	McMillin, Stephen S.	Deputy Director, OMB	06.09.06	06.12.06	07.13.06			
	Beyer, Wayne	Member, Federal Labor Relations Authority	06.06.06	06.06.06				
	Blackburne-Rigsby, Anna	Associate Judge for the DC Court of Appeals	05.25.06	05.25.06	07.11.06			
	Thompson, Phyllis	Associate Judge for the DC Court of Appeals	05.25.06	05.25.06	07.11.06			
	Williams, Ellen C.	Governor, United States Postal Service	05.08.06	05.09.06	06.28.06			
	Denett, Paul	Administrator, Federal Procurement Policy, OMB	04.17.06	04.24.06	06.20.06			
	Barnett, Mickey D.	Governor, United States Postal Service	03.02.06	03.02.06	06.28.06			
	Tobin, Katherine C.	Governor, United States Postal Service	03.02.06	03.02.06	06.28.06			
	Henke, Tracy A.	Director, State and Local Govt., Coordination & Preparedness, DHS	N/A	02.10.06				
	Myers, Julie L.	Assist. Sec., Bureau of Immigration and Customs Enforcement, DHS	N/A	02.10.06				
	Gray, S. Pamela	Judge of the D.C. Superior Court	01.11.06	01.25.06				
	Dalton, Carol A.	Associate Judge of the D.C. Superior Court	N/A	11.09.05				
	Acton, Mark	Commissioner, Postal Rate Commission	11.03.05	11.07.05	03.31.06	05.02.06		
(Recess Appointment: 01.04.06)	Henke, Tracy A.	Director, State and Local Govt., Coordination & Preparedness, DHS	07.13.05	07.14.05	12.08.05			
(Recess Appointment: 01.04.06)	*Myers, Julie L.	Assist. Sec., Bureau of Immigration and Customs Enforcement, DHS	06.29.05	06.29.05	09.15.05	10.07.05		
	Anderson, Jennifer M.	Assoc. Judge of the Superior Court of DC	02.14.05	02.14.05	07.11.06			
	Conboy, Stephen T.	U.S. Marshal, D.C. Superior Court	01.24.05	01.24.05				
Judiciary	Fischer, Nora Barry	U.S. District Judge for the W. District of PA	N/A	07.13.06				
	Lioi, Sara Elizabeth	U.S. District Judge for the N. District of OH	N/A	07.13.06				

Committee	Name	Position	Intent	Nominated	Hearing	Reported	Floor	Confirmed
	Keisler, Peter D.	U.S. Circuit Judge for the DC Circuit	N/A	06.29.06				
	Bailey, John Preston	U.S. District Judge for the N. District of WV	N/A	06.28.06				
	Donohue, Mary O.	U.S. District Judge for the N. District of NY	N/A	06.28.06				
	Jarvey, John Alfred	U.S. District Judge for the S. District of Iowa	N/A	06.28.06				
	Jonker, Robert James	U.S. District Judge for the W. District of Michigan	N/A	06.28.06				
	Jordan, Kent A.	U.S. Circuit Judge for the Third Circuit	N/A	06.28.06				
	Kethledge, Raymond M.	U.S. Circuit Judge for the Sixth Circuit	N/A	06.28.06				
	Livingston, Debra Ann	U.S. Circuit Judge for the Second Circuit	N/A	06.28.06				
	Maloney, Paul Lewis	U.S. District Judge for the W. District of Michigan	N/A	06.28.06				
	Murphy, Stephen Joseph	U.S. Circuit Judge for the Second Circuit	N/A	06.28.06				
	Neff, Janet T.	U.S. District Judge for the W. District of Michigan	N/A	06.28.06				
	Wood, Lisa Godbey	U.S. District Judge for the Southern District of Georgia	N/A	06.12.06				
	Acosta, R. Alexander	U.S. Attorney for the Southern District of FL	N/A	06.09.06				
	Eid, Troy A.	U.S. Attorney for the District of CO	N/A	06.09.06				
	Green, Phillip J.	U.S. Attorney for the Southern District of Illinois	N/A	06.09.06				
	Holding, George	U.S. Attorney for the Eastern District of NC	N/A	06.09.06				
	Potter, Sharon L.	U.S. Attorney for the Northern District of WV	N/A	06.09.06				
	Howard, Marcia M.	U.S. District Judge for the Middle District of Florida	N/A	06.06.06				
	Southwick, Leslie	U.S. District Judge for the S. District of MS	N/A	06.06.06				
	Frizzell, Gregory Kent	U.S. District Judge for the N. District of OK	N/A	06.07.06				
	Moore, Kimberly Ann	U.S. Circuit Judge for the Federal Circuit	N/A	05.18.06	06.28.06			
	Besosa, Francisco Augusto	U.S. District Judge for the District of Puerto Rico	N/A	05.16.06				
	Baker, Valerie L.	U.S. District Judge for the Central District of CA	N/A	05.04.06				
	Holmes, Jerome A.	U.S. Circuit Judge for the Tenth Circuit	N/A	05.04.06	06.15.06	07.13.06		
	Tydingco-Gatewood, Frances	Judge for the District Court of Guam	N/A	04.25.06	07.11.06			
	Gutierrez, Philip S.	U.S. District Judge for the Central District of California	N/A	04.24.06				
	*Wainstein, Kenneth L.	Assistant Attorney General, National Security Division, DOJ	03.13.06	03.13.06	05.02.06	06.15.06		
	Wallace, Michael B.	U.S. Circuit Judge for the Fifth Circuit	N/A	02.08.06				
	Bradbury, Steven G.	Assistant Attorney General, Legal Counsel, DOJ	N/A	01.25.06		07.20.06		
	Bryant, Vanessa Lynne	U.S. District Judge for the District of Connecticut	N/A	01.25.06				
	Smith, Norman Randy	U.S. Circuit Judge for the Ninth Circuit	N/A	12.16.05	03.01.06	05.04.06		
(Recess Appointment: 08.31.05)	Fisher, Alice S.	Assistant Attorney General for Criminal Division, DOJ	N/A	09.19.05				
(Recess Appointment: 04.19.06)	O'Gara, James F. X.	Deputy Director, Supply Reduction, National Drug Control Policy	07.28.05	07.28.05	10.18.05	N/A	N/A	N/A
(Recess Appointment: 01.04.06)	*Myers, Julie L.	Assist. Sec., Bureau of Immigration and Customs Enforcement, DHS	06.29.05	06.29.05	10.18.05	11.07.05		
	Boyle,Terrence W.	U.S. Circuit Judge for the Fourth Circuit	02.14.05	02.14.05	03.03.05	06.16.05		
	Haynes, William James	U.S Circuit Judge for the Fourth Circuit	02.14.05	02.14.05	07.11.06			
	Myers, William Gerry	U.S. Circuit Judge for the Ninth Circuit	02.14.05	02.14.05	03.01.05	03.17.05		
	Aguigui, Earl C.	U.S. Marshal for the District of Guam and N. Mariana Islands, DOJ	02.14.05	02.14.05				
	Rivkin, David B.	Member, U.S. Foreign Claims Settlement Commission, DOJ	01.24.05	01.24.05				
Rules and Administration	Lenhard, Robert D.	Federal Election Commission (FEC)	N/A	02.10.06				
	Walther, Steven T.	Federal Election Commission (FEC)	N/A	02.10.06				

Committee	Name	Position	Intent	Nominated	Hearing	Reported	Floor	Confirmed
	Spakovsky, Hans Von	Federal Election Commission (FEC)	N/A	02.10.06				
	Mason, David M.	Federal Election Commission (FEC)	12.16.05	12.16.05				
(Recess Appointment: 01.04.06)	Lenhard, Robert D.	Federal Election Commission (FEC)	12.16.05	12.16.05				
(Recess Appointment: 01.04.06)	Walther, Steven T.	Federal Election Commission (FEC)	12.16.05	12.16.05				
(Recess Appointment: 01.04.06)	Spakovsky, Hans Von	Federal Election Commission (FEC)	12.16.05	12.16.05				
Small Business	None.							
Veterans' Affairs	Harvey, Thomas E.	Assistant Secretary, Congressional, VA	06.22.06	06.26.06				
	Dunne, Patrick	Assistant Secretary, Policy and Planning, VA	05.24.06	05.24.06				
Intelligence	Fort, Randall M.	Assistant Secretary, Intelligence and Research, State	06.09.06	06.12.06				
	*Wainstein, Kenneth L.	Assistant Attorney General, National Security Division, DOJ	03.13.06	03.13.06	05.16.06	06.22.06		
	Rizzo, John A.	General Counsel, CIA	03.15.06	03.15.06				

New Email Message

From: Courtwright, Susan M.
Sent: Monday, July 24, 2006 12:30 PM
To: Smith, John M.
Subject: FW: Nominations Reports
Attachments: 07.21.06 Nominations Pending and Confirmed.xls; 07.21.06 Nominations Pending.xls

---

From: Dunne, Dianna L.
Sent: Friday, July 21, 2006 7:26 PM
To: Wolff, Candida P.; Wright, Liza; O'Hollaren, Sean B.; Moy, Edmund C.; Fiddelke, Debbie S.; Looney, Andrea B.; Emling, John G.; Hauck, Megan E.; Allen, Michael; Becker, Brenda L.; Swonger, Amy H.; Stewart, Margaret B.; Jennings, Jeffery S.; Bullock, Katja; Clark, David M.; Christie, Jennifer K.; Reyes, Luis A.; Kratovil, Lindley; Ransbottom, Sarah E.; Teague, Matthew L.; Brosnahan, Jennifer R.; Dixton, Grant; Fahrenkopf, Leslie; Gerry, Brett C.; Klingler, Richard D.; Smith, John M.; Roebke, Heather M.; Persinger, John M.; Drummond, Michael; Courtwright, Susan M.
Subject: Nominations Reports

Please find attached the comprehensive pending and confirmed nominations report and a report that has only pending nominations for the week ending Friday, July 21, 2006. If you have any questions, please contact me. Thank you. Regards, Dianna

The following nominations were confirmed this week:

Executive Calendar:
#762, Neil Gorsuch to be US Circuit Judge for the Tenth Circuit, confirmed by voice vote
#763, Bobby Shepherd to be US Circuit Judge for the Eighth Circuit, confirmed by voice vote
#765, Daniel Porter Jordan III to be US District Judge for the Southern District of Mississippi, confirmed voice vote
#766, Gustavo Gelpi to be US District Judge for the District of Puerto Rico, confirmed by voice vote

#767, Martin Jackley to be U.S. Attorney for the District of South Dakota
#768, Brett Tolman to be U.S. Attorney for the District of Utah
#786, Sue Payton to be Assistant Secretary of the Air Force
#787, Charles McQueary to be Director of Operational Test and Evaluation, DoD

Dianna Dunne
Office of Legislative Affairs/Senate
The White House
Washington, D.C. 20502
(202) 456-2092

Nominations Pending and Confirmed in the 109th Congress

(Nominations in Bold have been confirmed.)

(Nominations in Italics are priorities.)

(Nominations with an asterisk (*) have been referred to more than one Committee.)

Committee	Name	Position	Intent	Nominated	Hearing	Reported	Floor	Confirmed
Agriculture, Nutrition, & Forestry	Knight, Bruce I.	Under Secretary, Marketing and Regulatory Programs, USDA	06.29.06	06.29.06				
	Dunn, Michael	CFTC	06.15.06	06.16.06				
	Montanez-Johner, Nancy	Under Secretary, Food, Nutrition, and Consumer Services	06.15.06	06.16.06				
	McKay, Margo M.	Assistant Secretary, Civil Rights, USDA	06.09.06	06.12.06				
	Strachen, Linda A.	Assistant Secretary, Congressional Relations, USDA	02.16.06	02.17.06	03.14.06	03.15.06	05.12.06	**05.12.06**
	Rutherford, Boyd Kevin	Assistant Secretary, Administration, USDA	01.27.06	01.27.06	03.14.06	03.15.06	05.12.06	**05.12.06**
	Buchanan, Gale A.	Under Secretary, Research, Education, and Economics, USDA	01.12.05	01.18.06	03.14.06	03.15.06	05.12.06	**05.12.06**
	Kesselman, Marc L.	General Counsel, Department of Agriculture	11.15.05	11.17.05	03.14.06	03.15.06	05.12.06	**05.12.06**
	Christopherson, Charles	CFO, USDA	09.07.05	09.08.05	11.10.05	11.10.05	11.10.05	**11.10.05**
	Andrew, James M.	Administrator, Rural Utilities Services, USDA	08.25.05	09.06.05	11.10.05	11.10.05	11.10.05	**11.10.05**
	Raymond, Richard	Under Secretary, Food Safety, USDA	05.26.05	05.26.05	06.22.05	07.01.05	07.01.05	**07.01.05**
	Lukken, Walter	Commissioner, CFTC, (Reapp.)	05.24.05	05.25.05	06.09.05	06.30.05	06.30.05	**06.30.05**
	Jeffrey, Reuben	Commissioner, and upon confirmation, Chairman., CFTC	05.17.05	05.17.05	06.09.05	06.30.05	06.30.05	**06.30.05**
	Jeffrey, Reuben	Commissioner, CFTC	05.17.05	05.17.05	06.09.05	06.30.05	06.30.05	**06.30.05**
	Connor, Charles F.	Deputy Secretary, USDA	03.11.05	03.14.05	04.06.05	04.12.05	04.27.05	**04.27.05**
	Dorr, Thomas C.	Under Secretary for Rural Develop., USDA	N/A	01.24.05	04.27.05	05.12.05	07.21.05	**07.21.05**
	Dorr, Thomas C.	Member, Commodity Credit Corp	N/A	01.24.05	04.27.05	05.12.05	07.21.05	**07.21.05**
	Johanns, Michael O.	Secretary, USDA	01.04.05	01.04.05	01.06.05	01.06.05	01.20.05	**01.20.05**
Armed Services	Stewart, Todd I.	Member, Nat'l Security Education Board	07.20.06	07.21.06				
	James, Ronald J.	Assistant Secretary, Manpower and Reserve Affairs, Army	07.20.06	07.21.06				
	McQueary, Charles E.	Director, Operational Test and Evaluation, DoD	06.29.06	06.29.06	07.18.06	07.20.06	07.21.06	**07.21.06**
	Jimenez, Frank R.	General Counsel, Department of the Navy	06.29.06	06.29.06	07.18.06			
	Wilkie, Robert	Assistant Secretary, Legislative Affairs, DoD	06.20.06	06.26.06	07.18.06			
	Conway-Welch, Colleen	Board of Regents, Uniformed Services University, Health Sciences	06.06.06	06.06.06				
	Yarington, C. Thomas	Board of Regents, Uniformed Services University, Health Sciences	06.06.06	06.06.06				
	Laufman, David H.	IG, Department of Defense	06.01.06	06.05.06	07.18.06			
	Tobey, William H.	Dep. Admin., Defense Nuclear Nonproliferation, NNSA, DOE	05.11.06	05.11.06	07.18.06			
	Payton, Sue C.	Assist. Secretary, Acquisition, Research & Development, Air Force	04.25.06	04.25.06	07.18.06	07.20.06	07.21.06	**07.21.06**
	Blair, Anita	Assistant Secretary, Manpower and Reserve Affairs, Air Force	04.13.06	04.24.06	07.18.06			
	England, Gordon	Deputy Secretary, DOD	N/A	02.10.06		N/A	N/A	N/A
	Smith, Dorrance	Assistant Secretary, Public Affairs, DOD	N/A	02.10.06	N/A	N/A	N/A	N/A
	Cohen, Benedict S.	General Counsel, Department of the Army, DoD	02.03.06	02.06.06	07.18.06			
	D'Agostino, Thomas P.	Deputy Administrator, Defense Programs, NNSA, DoE	01.27.06	01.27.06	02.15.06	02.16.06	02.17.06	**02.17.06**
	Geren, Preston M.	Under Secretary of the Army, DoD	01.17.05	01.18.06	02.15.06	02.16.06	02.17.06	**02.17.06**
	Finley, James I.	Deputy Under Secretary, Acquisition and Technology, DOD	12.19.05	12.20.05	02.15.06	02.16.06	02.17.06	**02.17.06**
	Dominguez, Michael	Deputy Under Secretary, Personnel and Readiness, DOD	11.21.05	12.13.05	02.15.06	06.27.06	06.29.06	**06.29.06**
(Recess Appointment: 01.04.06)	**Smith, Dorrance**	Assistant Secretary, Public Affairs, DOD	09.22.05	09.22.05	12.13.05	12.19.05	04.07.06	**04.07.06**

Committee	Name	Position	Intent	Nominated	Hearing	Reported	Floor	Confirmed
(Recess Appointment: 08.02.05)	Flory, Peter	Assistant Secretary of Defense, DOD	N/A	09.19.05				
(Recess Appointment: 08.09.05)	**Edelman, Eric S.**	Under Secretary, Policy, DOD	N/A	09.19.05	N/A	N/A	02.09.06	**02.09.06**
	Etter, Delores M.	Assist. Sec. of the Navy, Research, Develop., and Acquisition, DOD	09.06.05	09.06.05	10.25.05	10.27.05	10.28.05	**10.28.05**
	Wynne, Michael W.	Secretary of the Air Force, DOD	08.16.05	09.06.05	10.06.05	10.27.05	10.28.05	**10.28.05**
	Winter, Donald C.	Secretary of the Navy, DOD	08.16.05	09.06.05	10.06.05	10.27.05	11.10.05	**11.10.05**
	Young, John J.	Director, Defense Research and Engineering, DOD	07.28.05	07.28.05	10.25.05	10.27.05	10.28.05	**10.28.05**
	Eastin, Keith E.	Assistant Secretary, Installations and Environment, Army, DOD	06.29.05	06.29.05	07.28.05	07.28.05	07.29.05	**07.29.05**
	Eggenberger, A.J.	Mem., Defense Nuclear Facilities Board and designate Chairr	06.29.05	06.29.05	N/A	10.27.05		
	Bell, Phillip Jackson	Dep. Und. Sec., Logistics and Material Readiness, DOD	06.28.05	06.28.05	07.28.05	07.28.05	07.29.05	**07.29.05**
	Sega, Ronald M.	Under Secretary, Air Force, DOD	06.28.05	06.28.05	07.28.05	07.28.05	07.29.05	**07.29.05**
	Grimes, John G.	Assistant Secretary, Networks and Information Integration, DOD	06.16.05	06.16.05	07.28.05	10.27.05	10.28.05	**10.28.05**
	Anderson, William C.	Assist. Sec., Installations and Environment, Air Force, DOD	05.26.05	05.26.05	07.28.05	10.27.05	10.28.05	**10.28.05**
	***Rispoli, James A.**	Assistant Secretary, Environmental Management, DOE	05.17.05	05.17.05	06.29.05	06.30.05	07.29.05	**07.29.05**
(Recess Appointment: 08.09.05)	**Edelman, Eric S.**	Under Secretary, Policy, DOD	05.16.05	05.16.05	06.29.05	07.29.05	NA	NA
	Stanley, Daniel R.	Assistant Secretary, Legislative Affairs, DOD	05.13.05	05.16.05	06.29.05	06.30.05	06.30.05	**06.30.05**
	Krieg, Kenneth J.	Under Sec., Acquisition, Technology, and Logistics, DOD	04.01.05	04.04.05	04.21.05	05.25.05	05.26.05	**05.26.05**
(Recess Appointment: 01.04.06)	***England, Gordon***	Deputy Secretary, DOD	03.31.05	04.07.05	04.19.05	07.29.05	04.06.06	**04.06.06**
(Recess Appointment: 04.01.05)	**Turner, Sue Ellen**	Member, BRAC	03.15.05	03.15.05	NA	NA	NA	NA
(Recess Appointment: 04.01.05)	**Skinner, Samuel Knox**	Member, BRAC	03.15.05	03.15.05	NA	NA	NA	NA
(Recess Appointment: 04.01.05)	**Newton, Lloyd Warren**	Member, BRAC	NA	NA	NA	NA	NA	NA
(Recess Appointment: 04.01.05)	**Hill, James T.**	Member, BRAC	03.15.05	03.15.05	NA	NA	NA	NA
(Recess Appointment: 04.01.05)	**Hansen, James V.**	Member, BRAC	03.15.05	03.15.05	NA	NA	NA	NA
(Recess Appointment: 04.01.05)	**Gehman, Harold W.**	Member, BRAC	03.15.05	03.15.05	NA	NA	NA	NA
(Recess Appointment: 04.01.05)	**Coyle, Philip**	Member, BRAC	03.15.05	03.15.05	NA	NA	NA	NA
(Recess Appointment: 04.01.05)	**Bilbray, James H.**	Member, BRAC	03.15.05	03.15.05	NA	NA	NA	NA
(Recess Appointment: 04.01.05)	**Principi, Anthony J.**	Member and Chairman, BRAC	03.04.05	03.04.05	03.15.05	03.17.05	NA	NA
	Woodley, John Paul	Assistant Secretary of the Army, DOD	01.24.05	01.24.05	02.15.05	03.17.05	05.12.05	**05.12.05**
	Carr, James William	Member, Nat'l Security Education Board	01.24.05	01.24.05	N/A	03.17.05	03.17.05	**03.17.05**
	Dennison, George M.	Member, Nat'l Security Education Board	01.24.05	01.24.05	N/A	03.17.05	03.17.05	**03.17.05**
	McKenna, Andrew J.	Member, Nat'l Security Education Board	01.24.05	01.24.05	N/A	12.19.05		
	Skinner, Kiron K.	Member, Nat'l Security Education Board	01.24.05	01.24.05	N/A	03.17.05	03.17.05	**03.17.05**
(Recess Appointment: 08.02.05)	Flory, Peter	Assistant Secretary of Defense, DOD	01.24.05	01.24.05	N/A	07.28.05	N/A	N/A
	Penn, Buddie J.	Assistant Secretary, Navy, DOD	01.24.05	01.24.05	02.15.05	02.17.05	02.17.05	**02.17.05**
Banking, Housing and Urban Affairs	Rafiekian, Bijan	Member, Board of Directors, Export-Import Bank	07.20.06	07.21.06				
	Padilla, Christopher A.	Assistant Secretary, Export Administration, Dept. of Commerce	07.13.06	07.13.06				
	Mishkin, Frederic S.	Member, Board of Governors, Federal Reserve System	06.29.06	06.29.06	07.12.06			
	Moy, Edmund C.	Director of the Mint, Treasury	06.29.06	06.29.06	07.12.06			
	Conlin, Linda	First Vice President, Export-Import Bank	06.22.06	06.26.06	07.12.06			
	Grandmaison, J. Joseph	Member, Board of Directors, Export-Import Bank	06.22.06	06.26.06	07.12.06			
	Bacino, Geoffrey	Member, Federal Housing Finance Board	06.15.06	06.16.06	07.12.06			
	Kohn, Donald	Vice Chairman, Board of Governors, Federal Reserve System	05.18.06	05.18.06	06.08.06	06.14.06	06.19.06	**06.19.06**

Committee	Name	Position	Intent	Nominated	Hearing	Reported	Floor	Confirmed
	Casey, Kathy	Commissioner, SEC	05.18.06	05.18.06	06.08.06	06.14.06	06.15.06	**06.15.06**
	Bair, Sheila C.	Chairman, FDIC	05.01.06	05.02.06	06.08.06	06.14.06	06.15.06	**06.15.06**
	Lockhart, James B.	Director, Office of Federal Housing Enterprise Oversight, HUD	04.27.06	04.27.06	06.08.06	06.14.06	06.15.06	**06.15.06**
	Cox, John W.	CFO, HUD	03.02.06	03.02.06	05.16.06	05.25.06	05.26.06	**05.26.06**
	Rymer, Jon T.	Inspector General, FDIC	02.13.06	02.14.06	05.16.06	05.25.06	06.22.06	**06.22.06**
	Lambright, James	President, Export-Import Bank	02.13.06	02.13.06	05.16.06			
	Bucelo, Armando J.	Director, Board of Directors, Securities Investor Protection Corp.	02.03.06	02.06.06	05.16.06	05.25.06	05.26.06	**05.26.06**
	Farha, Todd S.	Director, Board of Directors, Securities Investor Protection Corp.	02.03.06	02.06.06	05.16.06	05.25.06	05.26.06	**05.26.06**
	Lazear, Edward P.	Member, Council of Economic Advisors, EOP	01.30.06	01.31.06	02.14.06	02.16.06	02.17.06	**02.17.06**
	Warsh, Kevin	Member, Board of Governors, Federal Reserve System	01.27.06	01.27.06	02.14.06	02.16.06	02.17.06	**02.17.06**
	Kroszner, Randall Scott	Member, Board of Governors, Federal Reserve System	01.27.06	01.27.06	02.14.06	02.16.06	02.17.06	**02.17.06**
	Simpson, James S.	Federal Transit Administrator, DoT	01.17.06	01.18.06	03.14.06	06.29.06		
	Couch, Robert M.	President, Government National Mortgage Association, HUD	01.04.06	01.18.06	03.14.06	06.14.06	06.15.06	**06.15.06**
	Bernanke, Ben S.	Chairman, Board of Governors, Federal Reserve System	10.24.05	11.01.05	11.15.05	11.16.05	01.31.06	**01.31.06**
	Bernanke, Ben S.	Member, Board of Governors, Federal Reserve System	10.24.05	11.01.05	11.15.05	11.16.05	01.31.06	**01.31.06**
	Hyland, Gigi	Member, National Credit Union Administration Board	09.29.05	09.29.05	10.25.05	11.03.05	11.07.05	**11.07.05**
	Baicker, Katherine	Member, Council of Economic Advisers, EOP	09.21.05	09.22.05	10.25.05	11.03.05	11.04.05	**11.04.05**
	Slaughter, Matthew	Member, Council of Economic Advisers, EOP	09.21.05	09.22.05	10.25.05	11.03.05	11.04.05	**11.04.05**
	Cabrera, Orlando J.	Assistant Secretary, Public and Indian Housing, HUD	08.19.05	09.06.05	10.25.05	11.03.05	11.04.05	**11.04.05**
	Lavin, Franklin L.	Under Secretary, International Trade, DOC	07.29.05	07.29.05	09.15.05	09.29.05	10.28.05	**10.28.05**
(Withdrawn on 09.19.05)	Neese, Terry	Director of the Mint, Treasury	07.29.05	07.29.05	09.20.05	N/A	N/A	N/A
	Henry, Emil W.	Assistant Secretary, Financial Institutions, Treasury	07.28.05	07.28.05	09.20.05	09.29.05	10.07.05	**10.07.05**
	Gottfried, Keith E.	General Counsel, HUD	07.27.05	07.27.05	09.15.05	09.29.05	10.07.05	**10.07.05**
	Gruenberg, Martin	Member, FDIC (For a term expiring 12/27/2012) (Reapp.)	N/A	07.25.05	07.26.05	07.28.05	07.29.05	**07.29.05**
	Gruenberg, Martin	Vice Chairperson, FDIC	07.22.05	07.22.05	07.26.05	07.28.05	07.29.05	**07.29.05**
	Gruenberg, Martin	Member of the Board of Directors, FDIC	07.22.05	07.22.05	07.26.05	07.28.05	07.29.05	**07.29.05**
	Nazareth, Annette	Member, Securities and Exchange Commission	07.22.05	07.22.05	07.26.05	07.28.05	07.29.05	**07.29.05**
	Campos, Roel C.	Member, Securities and Exchange Commission	07.22.05	07.22.05	07.26.05	07.28.05	07.29.05	**07.29.05**
	Williams, Darlene F.	Assistant Secretary, Policy Develop. & Research, HUD	07.22.05	07.25.05	09.15.05	09.29.05	10.07.05	**10.07.05**
	Nelson, Keith A.	Assistant Secretary, Administration, HUD	07.11.05	07.12.05	09.15.05	09.29.05	10.07.05	**10.07.05**
	O'Brien, Patrick M.	Assistant Secretary, Terrorist Financing, Treasury	N/A	06.29.05	09.20.05	09.29.05	10.07.05	**10.07.05**
	Kendrick, Kim	Assistant Secretary, Fair Housing and Equal Opportunity, HUD	06.29.05	06.29.05	09.15.05	09.29.05	10.07.05	**10.07.05**
	McCormick, David H.	Under Secretary, Export Administration, DOC	06.28.05	06.28.05	09.15.05	09.29.05	10.07.05	**10.07.05**
	Jackson, Daryl W.	Assistant Secretary, Export Enforcement, DOC	06.28.05	06.28.05	09.15.05	09.29.05	10.07.05	**10.07.05**
	Cox, Christopher	Commissioner, and upon confirmation, Chairman, SEC	06.02.05	06.30.05	07.26.05	07.28.05	07.29.05	**07.29.05**
	***Hernandez, Israel**	Assist. Sec. & Dir. Gen., US & Foreign Commercial Service, DoC	05.26.05	05.26.05	09.15.05	09.29.05	10.07.05	**10.07.05**
	Reich, John M.	Director, Thrift Supervision, Treasury, for a term of 5 years	06.06.05	06.06.05	07.26.05	07.28.05	07.29.05	**07.29.05**
	Hood, Rodney E.	Member, National Credit Union Administration Board	04.29.05	05.09.05	10.25.05	11.03.05	11.07.05	**11.07.05**
(Withdrawn on 06.06.05)	Reich, John M.	Director, Thrift Supervision, Treasury	04.26.05	05.25.05	N/A	N/A	N/A	N/A
	Montgomery, Brian D.	Asst. Sec., Housing & designate Fed. Housing Comm., HUD	04.12.05	04.25.05	05.25.05	06.09.05	06.13.05	**06.13.05**
	Bernanke, Ben S.	Member, Council of Economic Advisers, EOP	04.01.05	04.27.05	05.25.05	06.09.05	06.15.05	**06.15.05**
	Dugan, John	Comptroller of the Currency, Treas.	02.28.05	02.28.05	07.26.05	07.28.05	07.29.05	**07.29.05**

Committee	Name	Position	Intent	Nominated	Hearing	Reported	Floor	Confirmed
	Hardiman, William	Mem., Brd of Dir., Nat'l Instit. Of Blding Sciences	01.24.05	01.24.05	05.16.06	05.25.06	05.26.06	**05.26.06**
	Patenaude, Pamela	Assistant Sec., Community Planning and Development, HUD	01.24.05	01.24.05	N/A	04.15.05	04.15.05	**04.15.05**
	Rosenfeld, Ronald	Member, Board of Directors, Federal Housing Finance Board	01.24.05	01.25.05	03.01.05	03.09.05	03.16.05	**03.16.05**
Budget	McMillin, Stephen S.	Deputy Director, OMB	06.09.06	06.12.06				
	***Portman, Rob**	Director, OMB	04.18.06	04.27.06	05.11.06	05.23.06	05.26.06	**05.26.06**
Commerce, Science, and Transportation	Hays, Sharon	Associate Director, OSTP, EOP	07.20.06	07.21.06				
	Scovel, Calvin L.	IG, Department of Transportation	07.13.06	07.13.06				
	Wienecke, Nathaniel	Assistant Secretary, Legislative and Intergovernmental Affairs, DOC	06.29.06	06.29.06				
	Cohen, Jay M.	Under Secretary, Science and Technology, DHS	06.27.06	06.28.06				
	Connaughton, Sean T.	Administrator, Maritime Administration, DoT	06.27.06	06.28.06				
	Bell, Warren	Corporation for Public Broadcasting	06.20.06	06.26.06				
	Boskin, Chris	Corporation for Public Broadcasting	06.20.06	06.26.06				
	Pryor, David H.	Corporation for Public Broadcasting	06.20.06	06.26.06				
	Sumwalt, Robert L.	Member, NTSB	06.06.06	06.06.06				
	Nottingham, Charles D.	Member, Surface Transportation Board	06.01.06	06.05.06				
	Snelling, Charles	Member, Metropolitan Washington Airports Authority	06.01.06	06.05.06				
	Biden, R. Hunter	Member, Reform Board (Amtrak)	05.16.06	05.16.06	06.08.06	07.19.06		
	McLean, Donna R.	Member, Reform Board (Amtrak)	05.16.06	05.16.06	06.08.06	07.19.06		
	Hill, John H.	Administrator, Federal Motor Carrier Safety Administration	05.16.06	05.16.06	06.08.06	07.19.06		
	Kneuer, John M. R.	Assistant Secretary, Communications &Information, DOC	05.01.06	05.01.06				
	Martin, Kevin	Member, FCC	04.25.06	04.25.06				
	Rosenker, Mark V.	Chairman, NTSB	04.13.06	04.24.06	06.08.06	07.19.06		
(Withdrawn: 04.24.06)	Emling, John G.	Assistant Secretary, Legislative & Intergovernmental Affairs, DOC	02.23.06	02.27.06	N/A	N/A	N/A	N/A
	Sosa, Enrique J.	Member, Reform Board (Amtrak)	N/A	02.10.06				
	Hall, Floyd	Member, Reform Board (Amtrak)	N/A	02.10.06				
	Steinberg, Andrew	Assistant Secretary, Aviation & International Affairs, DoT	02.09.06	02.10.06	06.08.06	07.19.06		
	McDowell, Robert	Commissioner, FCC	02.03.06	02.06.06	03.09.06	03.16.06	05.26.06	**05.26.06**
	Barrett, Thomas	Administrator, Pipeline & Hazardous Materials Safety Admin., DoT	01.24.06	01.25.06	02.07.06	03.16.06	05.26.06	**05.26.06**
	Duvall, Tyler D.	Assistant Secretary, Transportation Policy, DoT	01.17.06	01.18.06	02.07.06	03.16.06	05.26.06	**05.26.06**
	Nason, Nicole R.	Administrator, National Highway Traffic Safety Admin., DoT	01.17.06	01.18.06	02.07.06	03.16.06	05.26.06	**05.26.06**
	Karr, Roger Shane	Assistant Secretary, Governmental Affairs, DoT	01.17.06	01.18.06	02.07.06	03.16.06	05.26.06	**05.26.06**
(Withdrawn on 03.27.06)	Sanborn, David C.	Administrator, Maritime Administration, DoT	01.17.06	01.18.06	02.07.06	N/A	N/A	N/A
	Cresanti, Robert C.	Under Secretary, Technology, DOC	11.10.05	11.10.05	02.07.06	03.16.06	03.16.06	**03.16.06**
	Tate, Deborah Taylor	Member, Federal Communications Commission (FCC)	11.09.05	11.09.05	12.13.05	12.13.05	12.21.05	**12.21.05**
	Copps, Michael Joseph	Member, Federal Communications Commission (FCC)	11.09.05	11.09.05	12.13.05	12.13.05	12.21.05	**12.21.05**
	Rosch, J. Thomas	Commissioner, Federal Trade Commission (FTC)	09.29.05	09.29.05	11.14.05	11.17.05	12.17.05	**12.17.05**
	Dale, Shana L.	Deputy Administrator, NASA	09.09.05	09.13.05	11.01.05	11.02.05	11.04.05	**11.04.05**
	Higgins, Kathryn	Member, National Transportation Safety Board (NTSB)	07.28.05	07.28.05	11.01.05	11.02.05	12.17.05	**12.17.05**
	Kovacic, William E.	Commissioner, Federal Trade Commission (FTC)	07.28.05	07.28.05	11.14.05	11.17.05	12.17.05	**12.17.05**
	Dye, Rebecca F.	Commissioner, Federal Maritime Commission	07.11.05	07.12.05	N/A	07.21.05	07.22.05	**07.22.05**

Committee	Name	Position	Intent	Nominated	Hearing	Reported	Floor	Confirmed
	Hernandez, Israel	Assist. Sec. & Dir. Gen., US & Foreign Commercial Service, DoC	05.26.05	05.26.05	06.16.05	06.23.05	10.07.05	**10.07.05**
	Jeffrey, William Alan	Director, NIST, DOC	05.24.05	05.25.05	06.16.05	06.23.05	07.22.05	**07.22.05**
	Kaveeshwar, Ashok	Administrator, Research and Innov. Tech. Admin., DOT	05.24.05	05.25.05	06.16.05	06.23.05	06.30.05	**06.30.05**
	***Hawley, Edmund S.**	Asst. Sec., Transportation Security Administration, DHS	05.06.05	05.19.05	06.16.05	06.23.05	07.22.05	**07.22.05**
	Sullivan, John J.	General Counsel, DOC	04.26.05	05.09.05	05.18.05	06.23.05	07.22.05	**07.22.05**
	Sheinberg, Phyllis F.	Asst. Sec., Budgets and Programs and CFO, DOT	04.12.05	04.14.05	04.26.05	04.27.05	04.28.05	**04.28.05**
	Cino, Maria	Deputy Secretary, DOT	04.06.05	04.06.05	04.26.05	04.27.05	05.11.05	**05.11.05**
	Sampson, David A.	Deputy Secretary, DOC (Designated Acting on 05.02.05)	04.01.05	04.04.05	05.18.05	06.23.05	07.22.05	**07.22.05**
(Withdrawn on 12.13.05)	Connors, Ellen Engleman	Chairman, National Transportation Safety Board (NTSB)	03.24.05	04.04.05	N/A	N/A	N/A	N/A
	Rosenker, Mark V.	Member, National Transportation Safety Board (NTSB)	03.24.05	04.04.05	11.01.05	11.02.05	12.17.05	**12.17.05**
	Boardman, Joseph H.	Administrator, Federal Railroad Administration, DOT	03.17.05	03.17.05	04.12.05	04.27.05	04.28.05	**04.28.05**
	Griffin, Michael D.	Administrator, NASA	03.11.05	03.14.05	04.12.05	04.13.05	04.13.05	**04.13.05**
	Nord, Nancy Ann	Commissioner, CPSC, 7 yrs. term from 10.27.05	02.28.05	02.28.05	04.12.05	04.27.05	04.28.05	**04.28.05**
	Nord, Nancy Ann	Commissioner, CPSC, for term expiring 10.26.05	02.28.05	02.28.05	04.12.05	04.27.05	04.28.05	**04.28.05**
	Cobey, William	Mem., Brd of Dir., Metro. Wash. Airports Auth.	02.28.05	02.28.05	04.12.05	04.27.05	04.28.05	**04.28.05**
(Recess Appointment: 01.04.06)	Sosa, Enrique J.	Member, Reform Board (Amtrak)	01.24.05	01.24.05				
(Recess Appointment: 01.04.06)	Hall, Floyd	Member, Reform Board (Amtrak)	01.24.05	01.24.05				
	Gutierrez, Carlos M.	Secretary, DOC	01.04.05	01.04.05	01.05.05	01.06.05	01.24.05	**01.24.05**
Energy and Natural Resources	Johnson, Robert	Commissioner, Reclamation, Department of the Interior	07.20.06	07.21.06				
	Pearce, Drue	Federal Coordinator, Alaska Natural Gas Transportation Projects	06.09.06	06.12.06	07.20.06			
	Spitzer, Marc	Member, FERC	06.09.06	06.12.06	06.28.06	07.12.06	07.14.06	**07.14.06**
	Correll, John Ray	Director, Office of Surface Mining Reclamation &Enforce., DoI	05.16.06	05.16.06	07.20.06			
	Myers, Mark	Director, USGS, DoI	05.03.06	05.03.06	07.20.06			
	Kempthorne, Dirk	Secretary, Department of Interior	03.16.06	04.24.06	05.04.06	05.10.06	05.26.06	**05.26.06**
	Moeller, Philip	Member, FERC	03.07.06	03.07.06	06.08.06	06.21.06	07.14.06	**07.14.06**
	Wellinghof, Jon	Member, FERC	03.07.06	03.07.06	06.08.06	06.21.06	07.14.06	**07.14.06**
	Spurgeon, Dennis R.	Assistant Secretary, Nuclear Energy, DOE	02.13.06	02.13.06	03.09.06	03.15.06	03.27.06	**03.27.06**
	Karsner, Alexander	Assistant Secretary, EERE, DOE	12.21.05	12.21.05	03.09.06	03.15.06	03.16.06	**03.16.06**
	Orbach, Raymond	Under Secretary for Science, DOE	N/A	12.13.05	03.09.06	03.15.06	05.26.06	**05.26.06**
	Bernhardt, David Longly	Solicitor, Department of the Interior	11.17.05	11.18.05	03.09.06	03.15.06		
	Sproat, Edward F.	Director, Civilian Radioactive Waste Management, DOE	09.07.05	09.08.05	11.10.05	11.16.05	05.26.06	**05.26.06**
	Jarrett, Jeffrey D.	Assistant Secretary, Fossil Energy, DOE	08.31.05	09.06.05	11.10.05	11.16.05	12.17.05	**12.17.05**
	***Rispoli, James A.**	Assistant Secretary, Environmental Management, DOE	05.17.05	05.17.05	07.12.05	07.21.05	07.29.05	**07.29.05**
	Limbaugh, Mark A.	Assistant Secretary, Water and Science, DOI	05.10.05	05.11.05	07.14.05	07.21.05	07.22.05	**07.22.05**
	Sigal, Jill L.	Asst. Sec., Congressional and Intergovernmental, DOE	05.06.05	05.09.05	07.12.05	07.21.05	07.28.05	**07.28.05**
	Weimer, R. Thomas	Assist. Sec., Policy, Management, and Budget, DOI	05.02.05	05.09.05	07.14.05	07.21.05	12.21.05	**12.21.05**
	Hill, David R.	General Counsel, DOE	04.12.05	04.14.05	07.12.05	07.21.05	07.28.05	**07.28.05**
	Garman, David	Under Secretary, DOE	03.04.05	03.04.05	04.06.05	04.13.05	06.15.05	**06.15.05**
	Sell, Jeffrey Clay	Deputy Secretary, DOE	02.08.05	02.28.05	03.09.05	03.16.05	03.17.05	**03.17.05**
	Scarlett, Patricia Lynn	Deputy Secretary, DOI	02.18.05	02.18.05	03.09.05	03.16.05	11.18.05	**11.18.05**
	Bodman, Samuel W.	Secretary, DOE	01.04.05	01.04.05	01.19.05	01.26.05	01.31.05	**01.31.05**

Committee	Name	Position	Intent	Nominated	Hearing	Reported	Floor	Confirmed
Environment and Public Works	Prescott, Stephen	Udall Foundation	07.17.06	07.18.06				
	Udall, Anne	Udall Foundation	07.17.06	07.18.06				
	Wark, William B.	Member, Chemical Safety and Hazard Investigation Board	06.20.06	06.26.06				
	Wright, William E.	Member, Chemical Safety and Hazard Investigation Board	06.20.06	06.26.06				
	Klein, Dale	Chairman, Nuclear Regulatory Commission (NRC)	04.27.06	04.27.06	05.17.06	05.23.06	05.26.06	**05.26.06**
	O'Neill, Molly A.	Assistant Administrator, Environmental Information, EPA	03.27.06	03.27.06	05.17.06	05.23.06		
	Capka, J. Richard	Administrator, Federal Highway Administration, DoT	03.07.06	03.07.06	04.05.06	04.26.06	05.26.06	**05.26.06**
	Wehrum, William L.	Assistant Administrator, Air and Radiation , EPA	02.27.06	02.27.06	04.05.06	04.26.06		
	Gulliford, James B.	Assistant Administrator, Toxic Substances, EPA	01.17.05	01.18.06	04.05.06	04.26.06	06.29.06	**06.29.06**
	DePriest, Donald R.	Member, TVA	12.21.05	12.21.05	02.08.06	02.15.06	03.03.06	**03.03.06**
	Thrailkill, Howard	Member, TVA	12.21.05	12.21.05	02.08.06	02.15.06	03.03.06	**03.03.06**
	Williams, Susan R.	Member, TVA	12.21.05	12.21.05	02.08.06	02.15.06	03.03.06	**03.03.06**
	Bottorff, Dennis	Member, TVA	11.17.05	11.17.05	02.08.06	02.15.06	03.03.06	**03.03.06**
	Duncan, Robert M.	Member, TVA	11.17.05	11.17.05	02.08.06	02.15.06	03.03.06	**03.03.06**
	Sansom, William	Member, TVA	11.17.05	11.17.05	02.08.06	02.15.06	03.03.06	**03.03.06**
(Withdrawn on 12.21.05)	Thrailkill, Howard	Member, TVA	11.17.05	11.17.05	N/A	N/A	N/A	N/A
(Withdrawn on 12.21.05)	Williams, Susan R.	Member, TVA	11.17.05	11.17.05	N/A	N/A	N/A	N/A
	Bracy, Terrence L.	Member, Board of Trustees, Udall Foundation	09.29.05	10.06.05	02.08.06	02.15.06	02.16.06	**02.16.06**
	Gray, Lyons	Chief Financial Officer, EPA	09.06.05	09.06.05	09.22.05	10.06.05	10.07.05	**10.07.05**
	Baruah, Santanu K.	Assist. Sec., Econ. Develop., DOC (Designated Acting on 09.15.05)	08.31.05	09.06.05	09.22.05	10.06.05	12.17.05	**12.17.05**
	McGaffigan, Edward	Member, Nuclear Regulatory Commission (NRC)	07.28.05	07.28.05	09.22.05	10.06.05	10.07.05	**10.07.05**
	Gray, George M.	Assistant Administrator, Research and Development, EPA	07.28.05	07.28.05	09.22.05	10.06.05	10.07.05	**10.07.05**
	Hall, H. Dale	Director, U.S. Fish and Wildlife Services, DOI	07.15.05	07.18.05	09.22.05	10.06.05	10.07.05	**10.07.05**
	Bodine, Susan P.	Assistant Administrator, Solid Waste, EPA	06.28.05	06.28.05	07.14.05	07.20.05	12.17.05	**12.17.05**
	Nakayama, Granta Y.	Assist. Administrator, Enforcement & Compliance Assurance, EPA	06.23.05	06.23.05	07.14.05	07.20.05	07.29.05	**07.29.05**
	Peacock, Marcus	Deputy Administrator, EPA	06.01.05	06.06.05	07.14.05	07.20.05	07.28.05	**07.28.05**
	Johnson, Stephen L.	Administrator, EPA	03.04.05	03.17.05	04.06.05	04.13.05	04.28.05	**04.28.05**
(Recess Appointment: 01.19.05)	**Lyons, Peter B.**	Member, Nuclear Regulatory Commission (NRC)	02.14.05	02.14.05	04.20.05	05.23.06	05.26.06	**05.26.06**
(Recess Appointment: 01.19.05)	**Jaczko, Gregory B.**	Member, Nuclear Regulatory Commission (NRC)	02.14.05	02.14.05	04.20.05	05.23.06	05.26.06	**05.26.06**
	Grisoli, William T.	Member, MS River Commission	02.08.05	02.08.05	04.06.05	04.13.05	04.27.05	**04.27.05**
	Butler, Michael	Member, Board of Trustees, Udall Foundation	01.24.05	01.24.05	04.06.05	04.13.05		
	Rappoport, D. Michael	Member, Board of Trustees, Udall Foundation	01.24.05	01.24.05	04.06.05	04.13.05		
	Riley, Maj. Gen. Don T.	Member & Pres., MS River Commission	01.24.05	01.24.05	04.06.05	04.13.05	04.27.05	**04.27.05**
	Luna, Luis	Assistant Administrator, EPA	01.24.05	01.24.05	04.06.05	04.13.05	04.27.05	**04.27.05**
	Woodley, John Paul	Assistant Secretary of the Army, DOD	01.24.05	01.24.05	04.06.05	04.13.05	05.12.05	**05.12.05**
(Withdrawn on 06.16.05)	Skinner, Thomas V.	Assistant Administrator, EPA	01.24.05	01.24.05	N/A	N/A	N/A	N/A
(Withdrawn on 07.29.05)	Konetzni, Albert Henry	Member, NRC	01.04.05	01.04.05	N/A	N/A	N/A	N/A
Finance	**Paulson, Henry M.**	Secretary, Department of the Treasury	05.30.06	06.19.06	06.27.06	06.28.06	06.28.06	**06.28.06**
	Solomon, Eric	Assistant Secretary, Tax Policy, Treasury	05.08.06	05.09.06	07.13.06			
	Cherecwich, Paul	Member, Internal Revenue Service Oversight Board	04.27.06	05.01.06				

Committee	Name	Position	Intent	Nominated	Hearing	Reported	Floor	Confirmed
	Hammond, Donald V.	Member, Internal Revenue Service Oversight Board	04.27.06	05.01.06				
	West, Catherine G.	Member, Internal Revenue Service Oversight Board	04.27.06	05.01.06				
	Wince-Smith, Deborah	Member, Internal Revenue Service Oversight Board	04.27.06	05.01.06				
	Schwab, Susan	USTR, EOP	04.18.06	05.03.06	05.16.06	05.22.06	06.08.06	**06.08.06**
	Basham, W. Ralph	Commissioner, Customs, DHS	01.30.06	01.31.06	04.05.06	05.18.06	05.26.06	**05.26.06**
	Crowder, Richard T.	Chief Agriculture Negotiator, USTR, EOP	11.16.05	11.17.05	12.14.05	12.16.05	12.17.05	**12.17.05**
	Meron, Daniel	General Counsel, HHS	11.15.05	11.17.05				
	Spooner, David	Assistant Secretary, Import Administration, DOC	11.10.05	11.10.05	12.14.05	12.16.05	12.17.05	**12.17.05**
(Recess Appointment: 04.19.06)	Palmer, John L.	Member, Brd of Trust., Fed. Supple. Med. Insurance Trust Fund	11.03.05	11.07.05	N/A	N/A	N/A	N/A
(Recess Appointment: 04.19.06)	Palmer, John L.	Member, Brd of Trust., Fed. Old-Age & Survivors Insur.Trust Fund	11.03.05	11.07.05	N/A	N/A	N/A	N/A
(Recess Appointment: 04.19.06)	Palmer, John L.	Member, Brd of Trust., Fed. Hospital Insurance Trust Fund	11.03.05	11.07.05	N/A	N/A	N/A	N/A
(Recess Appointment: 04.19.06)	Saving, Thomas R.	Member, Brd of Trust., Fed. Supple. Med. Insurance Trust Fund	11.03.05	11.07.05	N/A	N/A	N/A	N/A
(Recess Appointment: 04.19.06)	Saving, Thomas R.	Member, Brd of Trust., Fed. Old-Age & Survivors Insur. Trust Fund	11.03.05	11.07.05	N/A	N/A	N/A	N/A
(Recess Appointment: 04.19.06)	Saving, Thomas R.	Member, Brd of Trust., Fed. Hospital Insurance Trust Fund	11.03.05	11.07.05	N/A	N/A	N/A	N/A
	Schwab, Susan Rasinski	Deputy USTR, EOP	N/A	11.02.05	N/A	11.10.05	11.10.05	**11.10.05**
	Schwab, Susan Rasinski	Deputy USTR, EOP	N/A	10.06.05	10.18.05	10.25.05	10.28.05	**10.28.05**
	Fratto, Antonio	Assistant Secretary, Public Affairs, Treasury	N/A	10.06.05	12.14.05	12.16.05	12.17.05	**12.17.05**
	Bohigian, David Steele	Assistant Secretary, Market Access and Compliance, DOC	N/A	10.06.05	12.14.05	12.16.05	12.17.05	**12.17.05**
	Bhatia, Karan K.	Deputy USTR, EOP	09.13.05	09.15.05	10.18.05	10.25.05	10.28.05	**10.28.05**
	Halpern, James S.	Judge of the United States Tax Court	N/A	09.06.05	10.18.05	10.25.05	10.28.05	**10.28.05**
	Lowery, Clay	Deputy Under Secretary, International Affairs, Treasury	08.23.05	09.06.05	10.18.05	10.25.05	10.28.05	**10.28.05**
	Maupin, John E.	Member, Social Security Advisory Board, SSAB	08.09.05	09.06.05				
	Lavin, Franklin L.	Under Secretary, International Trade, DOC	07.29.05	07.29.05	10.18.05	10.25.05	10.28.05	**10.28.05**
	Ventimiglia, Vincent J.	Assistant Secretary, Legislation, HHS	07.15.05	07.18.05	12.14.05	12.19.05	12.21.05	**12.21.05**
	Fromer, Kevin I.	Deputy Under Secretary, Legislative Affairs, Treasury	06.03.05	06.06.05	07.20.05	07.28.05	07.29.05	**07.29.05**
(Withdrawn on 10.07.05)	Morrison, Philip D.	Assistant Secretary, Tax Policy, Treasury	05.26.05	05.26.05	N/A	N/A	N/A	N/A
	Kimmitt, Robert M.	Deputy Secretary, Treasury	05.03.05	06.29.05	07.20.05	07.29.05	07.29.05	**07.29.05**
	Aranoff, Shara L.	Commissioner, U.S. International Trade Commission	04.27.05	04.27.05	05.24.05	07.29.05	07.29.05	**07.29.05**
	Quarles, Randal	Under Secretary for Domestic Finance, Treasury	04.26.05	05.26.05	07.20.05	07.29.05	07.29.05	**07.29.05**
	Pack, Sandra L.	Assistant Secretary for Management and CFO, Treasury	04.26.05	05.16.05	07.20.05	07.29.05	07.29.05	**07.29.05**
	Johnson, Charles E.	Assist. Secretary for Budget, Technology, Finance, HHS	04.21.05	04.25.05	05.24.05	07.20.05	07.22.05	**07.22.05**
	Portman, Robert J.	USTR, EOP	04.13.05	04.13.05	04.21.05	04.26.05	04.29.05	**04.29.05**
	Azar, Alex M.	Deputy Secretary, HHS	04.12.05	04.19.05	05.24.05	07.20.05	07.22.05	**07.22.05**
	Adams, Timothy D.	Under Secretary, Treasury	04.06.05	04.06.05	05.24.05	07.29.05	07.29.05	**07.29.05**
	DeFrancis, Suzanne C.	Assistant Secretary for Public Affairs, HHS	03.29.05	04.04.05	05.24.05	07.20.05	07.22.05	**07.22.05**
	Levinson, Daniel R.	IG, HHS	01.24.05	01.24.05	02.17.05	04.13.05	06.08.05	**06.08.05**
	Damelin, Harold	IG, Treasury	01.24.05	01.24.05	02.17.05	03.09.05	03.17.05	**03.17.05**
	Wagner, Raymond T.	Member, IRS Oversight Brd., Treas.	01.24.05	01.24.05	02.17.05	03.09.05	03.16.05	**03.16.05**
	Brown, Jeffrey Robert	Member, Social Security Advisory Board, SSAB	01.04.05	01.04.05	12.14.05			
	Leavitt, Michael O.	Secretary, HHS	01.04.05	01.04.05	01.19.05	01.25.05	01.26.05	**01.26.05**
Foreign Relations	Kunder, James R.	Deputy Administrator, USAID	07.20.06	07.21.06				

Committee	Name	Position	Intent	Nominated	Hearing	Reported	Floor	Confirmed
	Ourisman, Mary Martin	Ambassador to Barbados	07.20.06	07.21.06				
	Stewart, Karen B.	Ambassador to Belarus	07.20.06	07.21.06				
	Bishop, Clyde	Ambassador to the Republic of the Marshall Islands	07.17.06	07.18.06				
	Dybul, Mark	Coordinator, U.S. Govt. Activities to Combat HIV/AIDS Globally	07.17.06	07.18.06				
	Graber, Richard	Ambassador to the Czech Republic, State	07.13.06	07.13.06				
	Paulson, Henry M.	U.S. Gov., International Monetary Fund	07.11.06	07.12.06				
	Paulson, Henry M.	U.S. Gov., International Bank for Reconstruction & Development	07.11.06	07.12.06				
	Paulson, Henry M.	U.S. Gov., Inter-American Development Bank	07.11.06	07.12.06				
	Paulson, Henry M.	U.S. Gov., African Development Bank	07.11.06	07.12.06				
	Paulson, Henry M.	U.S. Gov., African Development Fund	07.11.06	07.12.06				
	Paulson, Henry M.	U.S. Gov., Asian Development Bank	07.11.06	07.12.06				
	Paulson, Henry M.	U.S. Gov., European Bank for Reconstruction & Development	07.11.06	07.12.06				
	Courville, Cindy Lou	Representative to the African Union, State	07.11.06	07.13.06				
	Goldberg, Philip S.	Ambassador to the Republic of Bolivia, State	07.11.06	07.12.06				
	Rood, John C.	Assistant Secretary, International Security Non-Profileration, State	07.11.06	07.12.06				
	Johnson, Donald C.	Ambassador to the Republic of Equatorial Guinea	06.29.06	06.29.06				
	Foley, Thomas C.	Ambassador to Ireland, State	06.15.06	06.16.06	06.28.06	06.29.06	06.29.06	**06.29.06**
	Cabrera, Cesar	Ambassador to the Republic of Mauritius	06.06.06	06.06.06				
	Blake, Robert O.	Ambassador to the Democratic Socialist Republic of Sri Lanka	05.24.06	05.25.06	06.15.06	06.29.06	06.29.06	**06.29.06**
	Hoagland, Richard E.	Ambassador to the Republic of Armenia	05.23.06	05.23.06	06.28.06			
	Sobel, Clifford M.	Ambassador to the Federated Republic of Brazil	05.23.06	05.23.06	06.22.06	06.29.06	06.29.06	**06.29.06**
	Brown, Gayleatha	Ambassador to the Republic of Benin, State	05.11.06	05.11.06	05.25.06	06.29.06	06.29.06	**06.29.06**
	Coneway, Peter R.	Ambassador to Switzerland, State	05.11.06	05.11.06	06.28.06	06.29.06	06.29.06	**06.29.06**
	Rocca, Christina	U.S. Representative to the Conference on Disarmament, State	05.11.06	05.11.06	07.17.06			
	Symington, W. Stuart	Ambassador to the Republic of Djibouti	05.08.06	05.08.06	05.25.06	06.29.06	06.29.06	**06.29.06**
	Taylor, William B.	Ambassador to Ukraine, State	05.01.06	05.01.06	05.12.06	05.23.06	05.26.06	**05.26.06**
	Liberi, Dawn M.	Amb. to the Islamic Republic of Mauritania, State	05.01.06	05.01.06				
	Wood, Michael	Ambassador to Sweden, State	05.01.06	05.01.06	05.17.06	05.23.06	05.26.06	**05.26.06**
	Bradtke, Robert A.	Ambassador to the Republic of Croatia, State	04.27.06	04.27.06	05.17.06	05.23.06	05.26.06	**05.26.06**
	Foley, April H.	Ambassador to the Republic of Hungary, State	04.25.06	04.25.06	05.17.06	05.23.06	05.26.06	**05.26.06**
	Jacobson, Tracey Ann	Ambassador to the Republic of Tajikistan, State	04.25.06	04.25.06	05.17.06	05.23.06	05.26.06	**05.26.06**
	Vasquez, Gaddi H.	U.S. Representative to the UN for Food and Agriculture	04.25.06	04.25.06	05.24.06	06.29.06	06.29.06	**06.29.06**
	Sullivan, Dan	Assistant Secretary, Economic and Business Affairs, State	04.13.06	04.24.06	05.12.06	05.23.06	05.26.06	**05.26.06**
	Ford, Robert	Ambassador to the Republic of Algeria, State	04.13.06	04.24.06	05.03.06	05.23.06	05.26.06	**05.26.06**
	Rowe, Leslie	Amb. to Papua New Guinea, the Solomon Islands, and Vanuatu	04.13.06	04.24.06	06.19.06	06.29.06	06.29.06	**06.29.06**
	Derse, Anne E.	Ambassador to the Azerbaijan Republic	04.13.06	04.24.06	05.12.06	05.23.06	05.26.06	**05.26.06**
	Cloud, John A.	Ambassador to the Republic of Lithuania	04.06.06	04.06.06	05.17.06	05.23.06	05.26.06	**05.26.06**
	Williamson, John Clint	Ambassador at Large for War Crime Issues	04.06.06	04.06.06	05.24.06	06.29.06	06.29.06	**06.29.06**
	Bost, Eric	Ambassador to the Republic of South Africa	04.04.06	04.05.06	05.25.06	06.29.06	06.29.06	**06.29.06**
	Hughes, Lisa	Ambassador to the Republic of Suriname	04.04.06	04.05.06	05.10.06	05.23.06	05.26.06	**05.26.06**
	Wayne, E. Anthony	Ambassador to Argentina	04.04.06	04.05.06	05.10.06	06.29.06		
	Robinson, David M.	Ambassador to Co-Operative Republic of Guyana	04.04.06	04.05.06	05.10.06	05.23.06	05.26.06	**05.26.06**

Committee	Name	Position	Intent	Nominated	Hearing	Reported	Floor	Confirmed
	Kirby, Michael	Ambassador to the Republic of Moldova, State	03.16.06	03.27.06	05.17.06	05.23.06	05.26.06	**05.26.06**
	Minton, Mark	Ambassador to Mongolia, State	03.15.06	03.15.06	04.06.06	05.23.06	05.26.06	**05.26.06**
	McCallum, Robert	Ambassador to Australia, State	03.10.06	03.13.06	06.19.06	06.29.06	06.29.06	**06.29.06**
	Tichenor, Warren	U.S. Representative to the European Office of the UN	03.07.06	03.15.06	03.28.06	05.23.06	05.26.06	**05.26.06**
	Ranneberger, Michael E	Ambassador to the Republic of Kenya	03.07.06	03.07.06	05.25.06	06.29.06	06.29.06	**06.29.06**
	Godec, Robert F.	Ambassador to the Republic of Tunisia	03.07.06	03.07.06	05.03.06	05.23.06	05.26.06	**05.26.06**
	Staples, George McDad	Director General, Foreign Service, State	03.02.06	03.02.06	03.28.06	05.10.06	05.19.06	**05.19.06**
	Sauerbrey, Ellen R.	Assistant Secretary, Population, Refugees, and Migration, State	N/A	02.10.06				
	Wallace, Roger W.	Member, Brd.of Direct., Inter-Amer. Foundation	N/A	02.10.06				
	Hogan, Nadina	Member, Brd.of Direct., Inter-Amer. Foundation	N/A	02.10.06				
	Gray, C. Boyden	Representative to the European Union, State	N/A	02.10.06				
	Brister, Patricia	U.S. Representative, Economic and Social Council, UN	02.07.06	02.08.06	03.28.06	05.23.06	05.26.06	**05.26.06**
	Chellaraj, Rajkumar	Assistant Secretary, Administration,	01.24.06	01.25.06	03.28.06	05.23.06	05.26.06	**05.26.06**
	Tobias, Randall	Administrator, USAID	01.19.06	02.17.06	03.07.06	03.14.06	03.29.06	**03.29.06**
	Bernanke, Ben S.	U.S. Alternate Governor, International Monetary Fund (IMF)	01.17.05	01.18.06	N/A	02.15.06	02.16.06	**02.16.06**
	Boucher, Richard A.	Assistant Secretary, South Asian Affairs, State	01.17.05	01.18.06	02.16.06	02.16.06	02.17.06	**02.17.06**
	Bliss, Donald T.	U.S. Rep., Council of the International Civil Aviation Organization	01.12.06	01.18.06	N/A	02.15.06	02.16.06	**02.16.06**
	Miller, Richard T.	U.S. Representative, Economic and Social Council, UN	01.06.06	01.25.06	03.08.06	03.14.06	03.16.06	**03.16.06**
	Miller, Richard T.	U.S. Alt. Representative, General Assembly, UN	01.06.06	01.25.06	03.08.06	03.14.06	03.16.06	**03.16.06**
	Sanders, Jackie W.	U.S. Alt. Representative, Special Political Affairs, UN	01.06.06	01.18.06	01.25.06	02.15.06	02.16.06	**02.16.06**
	Wallace, Mark D.	U.S. Representative, Management and Reform, UN	01.06.06	01.18.06	01.25.06	03.14.06	03.16.06	**03.16.06**
	Simon, John	Executive Vice President, OPIC	01.04.06	01.18.06	03.08.06	03.14.06	03.16.06	**03.16.06**
	Butenis, Patricia	Amb. to the People's Republic of Bangladesh, State	01.04.06	01.18.06	02.02.06	02.15.06	02.16.06	**02.16.06**
	Grappo, Gary A.	Amb. to the Sultanate of Oman, State	12.13.05	12.13.05	02.02.06	02.15.06	02.16.06	**02.16.06**
	Higgins, Bradford	Assistant Secretary, CFO, State	11.21.05	12.13.05	01.19.06	02.15.06	02.16.06	**02.16.06**
	Higgins, Bradford	Assistant Secretary, Resource Management and CFO, State	11.21.05	12.13.05	01.19.06	02.15.06	02.16.06	**02.16.06**
	McGee, James D.	Amb. to the Union of Comoros, State	N/A	11.18.05	N/A	02.15.06	02.16.06	**02.16.06**
	Michalak, Michael	U.S. Senior Official to the APEC Forum, State	11.16.05	11.18.05	01.31.06	02.15.06	02.16.06	**02.16.06**
	McMurray, Claudia A.	Assist. Sec., Oceans & Intern. Environ. & Scientific Affairs, State	11.15.05	11.17.05	01.19.06	02.15.06	02.16.06	**02.16.06**
	Payne, Donald M.	U.S. Representative, 60th Session, UN General Assembly	11.09.05	11.10.05	N/A	11.18.05	11.18.05	**11.18.05**
	Royce, Edward Randall	U.S. Representative, 60th Session, UN General Assembly	11.09.05	11.10.05	N/A	11.18.05	11.18.05	**11.18.05**
	Ameri, Goli	U.S. Representative, 60th Session, UN General Assembly	11.09.05	11.10.05	N/A	05.23.06	05.26.06	**05.26.06**
	Acklie, Duane	U.S. Representative, 60th Session, UN General Assembly	11.09.05	11.10.05	N/A	05.23.06	05.26.06	**05.26.06**
	O'Brien, Robert C.	U.S. Representative, 60th Session, UN General Assembly	11.09.05	11.10.05	N/A	05.23.06	05.26.06	**05.26.06**
	Sanderson, Janet Ann	Amb. to the Republic of the Haiti, State	11.07.05	11.09.05	01.25.06	02.15.06	02.16.06	**02.16.06**
	Kenney, Kristie Anne	Amb. to the Republic of the Philippines, State	11.03.05	11.07.05	01.31.06	02.15.06	02.16.06	**02.16.06**
	Weisberg, Robert	Amb. to the Republic of the Congo, State	11.03.05	11.07.05	01.25.06	02.15.06	02.16.06	**02.16.06**
	Browning, Steven	Amb. to the Republic of Uganda, State	11.01.05	11.01.05	01.25.06	02.15.06	02.16.06	**02.16.06**
	Jackson, Jeanine	Amb. to the Republic of Burkina Faso, State	11.01.05	11.01.05	02.08.06	02.15.06	02.16.06	**02.16.06**
	Van Voorst, Carol	Amb. to the Republic of Iceland, State	10.27.05	10.28.05	11.09.05	11.18.05	11.18.05	**11.18.05**
	Wilson, Ross	Amb. to the Republic of Turkey, State	10.27.05	10.28.05	11.09.05	11.18.05	11.18.05	**11.18.05**
	Moller, Patricia	Amb. to the Republic of Burundi, State	10.27.05	10.28.05	01.25.06	02.15.06	02.16.06	**02.16.06**

Committee	Name	Position	Intent	Nominated	Hearing	Reported	Floor	Confirmed
	Ware, Marilyn	Amb. to the Republic of Finland, State	10.26.05	10.26.05	11.09.05	12.14.05	12.17.05	**12.17.05**
	Jacobs, Janice	Amb. to the Republic of Senegal, State	10.26.05	10.26.05	02.08.06	02.15.06	02.16.06	**02.16.06**
	Allen, Bernadette	Amb. to the Republic of Niger, State	10.26.05	10.26.05	01.25.06	02.15.06	02.16.06	**02.16.06**
	Patterson, Anne	Assist. Sec., International Narcotics and Law Enforcement, State	10.19.05	10.19.05	N/A	10.25.05	11.10.05	**11.10.05**
	McKinnon, Mark	Member, Broadcasting Board of Governors	10.17.05	10.17.05				
	Schlicher, Ronald L.	Amb. to the Republic of Cyprus, State	10.14.05	10.17.05	11.09.05	11.18.05	11.18.05	**11.18.05**
	Wolff, Alejandro Daniel	Deputy U.S. Rep., Amb. Rank, Sec. Council, UN, State	10.14.05	10.17.05	11.08.05	11.18.05	11.18.05	**11.18.05**
	Wolff, Alejandro Daniel	Deputy U.S. Rep., Amb. Rank, Sec. Council, UN, State	10.14.05	10.17.05	11.08.05	11.18.05	11.18.05	**11.18.05**
	Bergner, Jeffrey Thoma	Assistant Secretary, Legislative Affairs, State	10.05.05	10.06.05	10.25.05	11.02.05	11.04.05	**11.04.05**
	McCaw, Susan	Amb. to the Republic of Austria, State	10.05.05	10.06.05	10.20.05	10.25.05	10.28.05	**10.28.05**
	Taubman, Nicholas F.	Amb. To Romania, State	10.05.05	10.06.05	10.20.05	10.25.05	10.28.05	**10.28.05**
	Spellings, Margaret	U.S. Rep. for the Gen. Conf. of the UN Ed., Scien., and Cult. Org	09.29.05	09.29.05	N/A	N/A	09.30.05	**09.30.05**
	Frazer, Jendayi Elizabeth	Member, Brd of Directors, African Development Foundation	09.27.05	09.28.05	N/A	10.05.05	10.07.05	**10.07.05**
	Hale, David	Amb. To the Hashemite Kingdom of Jordan, State	09.22.05	09.22.05	10.19.05	10.25.05	10.28.05	**10.28.05**
	Whitney, Benson K.	Amb. To the Republic of Norway, State	09.21.05	09.22.05	10.20.05	10.25.05	10.28.05	**10.28.05**
(Recess Appointment: 08.01.05)	Bolton, John R.	U.S. Rep., UN, State	N/A	09.19.05	07.27.06			
(Recess Appointment: 08.01.05)	Bolton, John R.	U.S. Rep., Amb. Rank, Sec. Council, UN, State	N/A	09.19.05	07.27.06			
	Arietti, Michael R.	Amb. to the Republic of Rwanda, State	09.13.05	09.15.05	10.06.05	10.25.05	10.28.05	**10.28.05**
	Martinez, Carmen M.	Amb. to the Republic of Zambia, State	09.09.05	09.13.05	10.06.05	10.25.05	10.28.05	**10.28.05**
	***Gambatesa, Donald A.**	Inspector General, USAID	09.09.05	09.13.05	10.06.05	11.02.05	12.17.05	**12.17.05**
	Vershbow, Alexander R	Amb. to the Republic of Korea, State	08.31.05	09.06.05	09.22.05	10.05.05	10.07.05	**10.07.05**
(Recess Appointment: 01.04.06)	Sauerbrey, Ellen R.	Assistant Secretary, Population, Refugees, and Migration, State	08.31.05	09.06.05	10.25.05			
	Dunn, David B.	Amb. to the Togolese Republic, State	08.25.05	09.06.05	10.06.05	10.25.05	10.28.05	**10.28.05**
	Shannon, Thomas A.	Assistant Secretary, Western Hemisphere Affairs, State	08.16.05	09.06.05	09.21.05	10.05.05	10.07.05	**10.07.05**
	Johnson, Brenda	Amb. to Jamaica, State	08.16.05	09.06.05	09.21.05	10.05.05	10.07.05	**10.07.05**
	Danilovich, John J.	Chief Executive Officer, Millennium Challenge Corporation	08.11.05	09.19.05	09.27.05	10.05.05	10.07.05	**10.07.05**
	Schafer, Jacqueline E.	Assistant Administrator, Econ. Growth, Agric., and Trade, USAID	08.11.05	09.06.05	09.30.05	10.05.05	10.07.05	**10.07.05**
(Withdrawn on 10.17.05)	McKinnon, Mark	Member, Broadcasting Board of Governors	08.09.05	09.06.05	N/A	N/A	N/A	N/A
	Shiner, Josette S.	U.S. Alt. Gov., International Bank for Recon. & Develop., State	07.29.05	07.29.05	N/A	10.05.05	10.07.05	**10.07.05**
	Rooney, Lawrence F.	Amb. to the Holy See, State	07.29.05	07.29.05	09.19.05	10.05.05	10.07.05	**10.07.05**
	McCormick, William	Amb. to New Zealand and Amb. to Samoa, State	07.28.05	07.28.05	09.22.05	10.05.05	10.07.05	**10.07.05**
	Arnall, Roland	Amb. to the Kingdom of the Netherlands, State	07.28.05	07.28.05	10.20.05	11.02.05	02.08.06	**02.08.06**
	Lowenkron, Barry F.	Assist. Sec., Democracy, Human Rights & Labor, State	07.28.05	07.28.05	09.30.05	10.05.05	10.07.05	**10.07.05**
	Hoffman, Alfred	Amb. to Portugal, State	07.27.05	07.27.05	09.19.05	10.05.05	10.07.05	**10.07.05**
	Ricciardone, Francis J.	Amb. to the Arab Republic of Egypt, State	07.22.05	07.25.05	07.27.05	07.29.05	07.29.05	**07.29.05**
	Jones, Richard H.	Amb. to the State of Israel, State	07.22.05	07.25.05	07.27.05	07.29.05	07.29.05	**07.29.05**
(Recess Appointment: 01.17.06)	Gray, C. Boyden	Representative to the European Union, State	07.22.05	07.25.05	09.19.05	10.25.05		
	Dorn, Jennifer L.	Alt. Exec. Director, Inter. Bank for Reconstruction and Develop.	07.22.05	07.25.05	10.06.05	10.25.05	10.28.05	**10.28.05**
	Burns, William J.	Amb. to the Russian Federation, State	07.21.05	07.21.05	07.27.05	07.29.05	07.29.05	**07.29.05**
	Timken, William Rober	Amb. to the Federal Republic of Germany, State	07.19.05	07.20.05	07.27.05	07.29.05	07.29.05	**07.29.05**
	Cason, James C.	Amb. to the Republic of Paraguay, State	07.11.05	07.12.05	10.26.05	11.02.05	11.04.05	**11.04.05**
	Herbold, Patricia L.	Amb. to the Republic of Singapore, State	07.11.05	07.12.05	09.22.05	10.05.05	10.07.05	**10.07.05**

Committee	Name	Position	Intent	Nominated	Hearing	Reported	Floor	Confirmed
	Langdale, Mark	Amb. to the Republic of Costa Rica, State	06.30.05	06.30.05	09.21.05	10.05.05	10.07.05	**10.07.05**
	Frazer, Jendayi E.	Assistant Secretary, African Affairs, State	06.30.05	06.30.05	07.22.05	07.26.05	07.29.05	**07.29.05**
	Silverberg, Kristen	Assistant Secretary, International Organization Affairs, State	06.29.05	06.29.05	07.22.05	07.26.05	07.29.05	**07.29.05**
	Mosbacher, Robert A.	President, Overseas Private Investment Corporation	06.29.05	06.29.05	09.08.05	10.05.05	10.07.05	**10.07.05**
	Cain, James	Amb. to Denmark, State	06.29.05	06.29.05	07.18.05	07.26.05	07.29.05	**07.29.05**
	Shiner, Josette S.	Under Sec., Econ., Business and Agricultural Affairs, State	06.28.05	06.28.05	07.22.05	07.26.05	07.29.05	**07.29.05**
	Retzer, Michael	Amb. to the United Republic of Tanzania, State	06.28.05	06.28.05	07.21.05	07.26.05	07.29.05	**07.29.05**
	Hillen, John	Assistant Secretary, Political-Military Affairs, State	06.28.05	06.28.05	09.30.05	10.05.05	10.07.05	**10.07.05**
	Milovanovic, Gillian A.	Amb. to the Former Yugoslav Republic of Macedonia, State	06.28.05	06.28.05	07.18.05	07.26.05	07.29.05	**07.29.05**
	Hill, Kent R.	Assistant Administrator, Global Health, USAID	06.23.05	06.23.05	09.30.05	10.05.05	10.07.05	**10.07.05**
	Tuttle, Robert H.	Amb. to the United Kingdom of Great Britain and N. Ireland,	06.09.05	06.09.05	06.29.05	06.30.05	06.30.05	**06.30.05**
	Spogli, Ronald	Amb. to the Italian Republic, State	06.09.05	06.09.05	06.29.05	06.30.05	06.30.05	**06.30.05**
	Crumpton, Henry	Coordinator, Counterterrorism, Amb. at Large, State	06.09.05	06.09.05	07.14.05	07.26.05	07.29.05	**07.29.05**
	Beyrle, John R.	Amb. to the Republic of Bulgaria, State	06.03.05	06.06.05	06.29.05	06.30.05	06.30.05	**06.30.05**
	Ford, Charles A.	Amb. to the Republic of Honduras, State	06.03.05	06.06.05	09.21.05	10.05.05	10.07.05	**10.07.05**
	Peterson, Katherine H.	Amb. to the Republic of Botswana, State	06.03.05	06.06.05	07.21.05	07.26.05	07.29.05	**07.29.05**
	Yovanovitch, Marie L.	Amb. to the Kyrgyz Rupublic, State	06.03.05	06.06.05	06.29.05	06.30.05	06.30.05	**06.30.05**
	Eastham, Alan Walter	Amb. to the Republic of Malawi, State	06.01.05	06.06.05	07.21.05	07.26.05	07.29.05	**07.29.05**
	Schulte, Gregory L.	U.S. Representative, Vienna Office of the UN, State	05.26.05	05.26.05	06.15.05	06.22.05	06.24.05	**06.24.05**
	Schulte, Gregory L.	U.S. Representative to the IAEA, State	05.26.05	05.26.05	06.15.05	06.22.05	06.24.05	**06.24.05**
	Neuman, Ronald E.	Ambassador to the Islamic Republic of Afghanistan, State	05.26.05	05.26.05	06.15.05	06.22.05	06.24.05	**06.24.05**
	Boyer, Jan E.	U.S. Alternate Exec. Director, Inter-American Develop. Bank	05.24.05	05.25.05	09.08.05	10.05.05	10.07.05	**10.07.05**
	Tefft, John F.	Amb. to Georgia, State	05.17.05	05.17.05	05.24.05	05.26.05	05.26.05	**05.26.05**
	Jewell, Linda	Amb. to Ecuador, State	05.17.05	05.17.05	05.25.05	05.26.05	05.26.05	**05.26.05**
	Dinger, Larry Miles	Amb. to the Republic of the Fiji Islands, Republic of Nauru,						
		Kingdom of Tonga, Republic of Kiribati, and Tuvalu, Stat	05.13.05	05.16.05	06.21.05	06.22.05	06.24.05	**06.24.05**
	Nuland, Victoria	U.S. Permanent Representative, Council of NATO	05.13.05	05.16.05	05.24.05	05.26.05	05.26.05	**05.26.05**
	Hess, Michael E.	Associate Administrator, Bureau for Democracy, Conflict,						
		and Humanitarian Response, USAID	05.13.05	05.16.05	06.15.05	06.22.05	06.24.05	**06.24.05**
	Trivelli, Paul A.	Amb. to the Republic, Nicaragua, State	05.13.05	05.16.05	05.25.05	05.26.05	05.26.05	**05.26.05**
	Wagner, Anne	Amb. to the Grand Duchy of Luxembourg, State	05.13.05	05.16.05	05.26.05	06.15.05	06.16.05	**06.16.05**
	McCulley, Terence P.	Amb. to Republic of Mali, State	05.13.05	05.16.05	06.08.05	06.15.05	06.16.05	**06.16.05**
	Bridgewater, Pamela	Amb. to Ghana, State	05.11.05	05.11.05	06.08.05	06.15.05	06.16.05	**06.16.05**
	Eaton, William Allan	Amb. to Panama, State	05.10.05	05.11.05	05.25.05	05.26.05	05.26.05	**05.26.05**
	Fore, Henrietta H.	Under Secretary, Management, State	05.10.05	05.11.05	06.09.05	07.26.05	07.29.05	**07.29.05**
	Khalilzad, Zalmay	Amb. to Iraq, State	05.09.05	05.09.05	06.07.05	06.15.05	06.16.05	**06.16.05**
	Derham, James M.	Amb. to the Republic of Guatemala, State	05.06.05	05.09.05	05.25.05	05.26.05	05.26.05	**05.26.05**
	Dieter, Robert Johann	Amb. to Belize, State	05.06.05	05.09.05	05.25.05	06.15.05	06.16.05	**06.16.05**
	Vallee, Rodolphe M.	Amb. to the Slovak Republic, State	05.06.05	05.09.05	05.26.05	06.15.05	06.16.05	**06.16.05**
	Finley, Julie	U.S. Rep., Org. for Sec. and Cooperation in Europe, State	04.27.05	04.28.05	05.24.05	06.15.05	06.16.05	**06.16.05**
	Griffin, Richard J.	Assistant Secretary for Diplomatic Security, State	04.27.05	04.28.05	06.09.05	06.15.05	06.16.05	**06.16.05**
	Griffin, Richard J.	Director, Office of Foreign Missions, State	04.27.05	04.28.05	06.09.05	06.15.05	06.16.05	**06.16.05**

Committee	Name	Position	Intent	Nominated	Hearing	Reported	Floor	Confirmed
	Wilkins, David Horton	Amb. to Canada, State	04.27.05	04.27.05	05.25.05	05.26.05	05.26.05	**05.26.05**
	Mussomeli, Joseph A.	Amb. to the Kingdom of Cambodia, State	04.27.05	04.28.05	06.21.05	06.22.05	06.24.05	**06.24.05**
	Booth, Donald E.	Amb. to the Republic of Liberia, State	04.27.05	04.28.05	06.08.05	06.15.05	06.16.05	**06.16.05**
	Bordonaro, Molly H.	Amb. to the Republic of Malta, State	04.27.05	04.28.05	05.26.05	06.15.05	06.16.05	**06.16.05**
	Holland, Robert B.	Exec. Director, Inter. Bank for Reconstruction and Develop.	04.21.05	04.25.05	09.08.05	09.22.05	09.22.05	**09.22.05**
	Pierce, Roger Dwayne	Amb. to Republic of Cape Verde, State	04.21.05	04.25.05	06.08.05	06.15.05	06.16.05	**06.16.05**
	Stapleton, Craig	Amb. to France, State	04.12.05	04.14.05	05.24.05	06.15.05	06.16.05	**06.16.05**
	Skoden, Emil M.	Amb. to the State of Brunei Darussalam, State	04.08.05	04.14.05	06.21.05	06.22.05	06.24.05	**06.24.05**
	Aguirre, Eduardo	Amb. to Spain, State	04.08.05	04.14.05	05.24.05	06.15.05	06.16.05	**06.16.05**
	McCormack, Sean Ian	Assistant Secretary, Public Affairs, State	03.24.05	04.04.05	05.26.05	05.26.05	05.26.05	**05.26.05**
(Recess Appointment: 08.01.05)	**Bolton, John R.**	U.S. Rep., UN, State (Returned to POTUS: 7.29.05)	03.17.05	03.17.05	04.11.05	05.12.05	N/A	N/A
(Recess Appointment: 08.01.05)	**Bolton, John R.**	U.S. Rep., Amb. Rank, Sec. Council, UN, State (Returned)	03.17.05	03.17.05	04.11.05	05.12.05	N/A	N/A
	Powell, Dina Habib	Assistant Secretary, Educational and Cultural Affairs, State	03.14.05	04.28.05	05.26.05	06.22.05	06.24.05	**06.24.05**
	Hughes, Karen P.	Under Secretary, Public Diplomacy	03.14.05	06.29.05	07.22.05	07.26.05	07.29.05	**07.29.05**
	Joseph, Robert	Under Sec., Arms Control and International Security, State	03.11.05	03.14.05	04.13.05	05.26.05	05.26.05	**05.26.05**
	Fried, Daniel	Asst. Sec., European Affairs, State	03.08.05	03.08.05	04.13.05	04.28.05	04.28.05	**04.28.05**
	Boschwitz, Rudolph E.	U.S. Rep., Human Rights Comm., Econ. and Soc. Council, UN	03.04.05	03.04.05	03.15.05	03.15.05	03.17.05	**03.17.05**
	Hill, Christopher R.	Asst. Sec., E. Asian and Pac. Affairs, State	03.04.05	03.04.05	03.15.05	03.15.05	03.17.05	**03.17.05**
	Hanley, Christopher J.	Member, Board of Directors, OPIC	02.28.05	02.28.05	N/A	06.15.05	06.16.05	**06.16.05**
	Welch, C. David	Asst. Sec., Near East. Affairs, State	02.14.05	02.14.05	03.11.05	03.15.05	03.17.05	**03.17.05**
	Burns, R. Nicholas	Under Sec., Political Affairs, State	02.14.05	02.14.05	03.11.05	03.15.05	03.17.05	**03.17.05**
	Bellinger, John B.	Legal Adviser, State	02.14.05	02.14.05	03.11.05	03.15.05	03.15.05	**04.06.05**
(Withdrawn on 11.01.05)	Noreiga, Roger F.	Member, Brd.of Direct., Inter-Amer. Foundation(Renom 01.04.05)	02.14.05	02.14.05	N/A	N/A	N/A	N/A
(Recess Appointment: 01.19.05)	Franco, Adolfo A.	Member, Brd.of Direct., Inter-Amer. Foundation(Renom 01.04.05)	02.14.05	02.14.05				
	Zoellick, Robert B.	Deputy Secretary, State	02.10.05	02.10.05	02.15.05	02.15.05	02.16.05	**02.16.05**
	Schieffer, John Thomas	Amb., Extraordinary & Plenipotentiary to Japan, State	01.24.05	01.24.05	03.15.05	03.15.05	03.17.05	**03.17.05**
	DeTrani, Joseph R.	Amb. Rank, Special Envoy for 6 Party Talks	01.24.05	01.24.05	03.15.05	03.15.05	03.17.05	**03.17.05**
	Balton, David B.	Amb. Rank, Dep. Asst. Sec., Ocean/Fisheries, State	01.24.05	01.24.05	03.15.05	03.15.05	03.16.05	**03.16.05**
	Snyder, Jay T.	Member, U.S. Advisory Comm. on Public Dip.	01.24.05	01.24.05	N/A	06.15.05	06.16.05	**06.16.05**
	Vaughn, Jack	Member, Brd.of Direct., Inter-Amer. Foundation	01.24.05	01.24.05				
(Recess Appointment: 01.04.06)	Wallace, Roger W.	Member, Brd.of Direct., Inter-Amer. Foundation	01.24.05	01.24.05				
	Plasencia, Jorge A.	Member, Advisory Board for Cuba Broadcasting	01.24.05	01.24.05	N/A	06.15.05	06.16.05	**06.16.05**
	Tomlinson, Kenneth Y.	Member, Broadcasting Board of Governors	01.24.05	01.24.05				
	Tomlinson, Kenneth Y.	Chairman, Broadcasting Board of Governors	01.24.05	01.24.05				
	Hirschberg, D. Jeffrey	Member, Broadcasting Board of Governors	01.24.05	01.24.05				
(Recess Appointment: 01.04.06)	Hogan, Nadina	Member, Brd.of Direct., Inter-Amer. Foundation	01.24.05	01.24.05				
	Krongard, Howard J.	IG, State	01.24.05	01.24.05	03.15.05	03.15.05	04.13.05	**04.27.05**
	Rice, Condoleezza	Secretary, State	01.04.05	01.04.05	1.18-19.05	01.20.05	01.26.05	**01.26.05**
HELP	Doggett, Jane Marie	National Council on the Humanities	07.20.06	07.21.06				
	Tredick, Peter	Member, National Mediation Board	07.17.06	07.18.06				
	Borders, Carmel	National Institute for Literacy Advisory Board	06.27.06	06.28.06				

Committee	Name	Position	Intent	Nominated	Hearing	Reported	Floor	Confirmed
	Deshler, Donald	National Institute for Literacy Advisory Board	06.27.06	06.28.06				
	Enriquez, Blanca E.	National Institute for Literacy Advisory Board	06.27.06	06.28.06				
	Mathes, Patricia	National Institute for Literacy Advisory Board	06.27.06	06.28.06				
	McFadden, Eliza	National Institute for Literacy Advisory Board	06.27.06	06.28.06				
	Shanahan, Timothy	National Institute for Literacy Advisory Board	06.27.06	06.28.06				
	Hunt, Roger L.	Harry S. Truman Scholarship Foundation	06.22.06	06.26.06				
	Kidde, John E.	Harry S. Truman Scholarship Foundation	06.22.06	06.26.06				
	Peyton, John	Harry S. Truman Scholarship Foundation	06.22.06	06.26.06				
	Abbott, Mark R.	National Science Board, NSF	06.15.06	06.16.06				
	Benbow, Camilla	National Science Board, NSF	06.15.06	06.16.06				
	Bruer, John T.	National Science Board, NSF	06.15.06	06.16.06				
	Galloway, Patricia	National Science Board, NSF	06.15.06	06.16.06				
	Griffiths, Jose Marie	National Science Board, NSF	06.15.06	06.16.06				
	Hess, Karl	National Science Board, NSF	06.15.06	06.16.06				
	Taylor, Thomas	National Science Board, NSF	06.15.06	06.16.06				
	Thompson, Richard F.	National Science Board, NSF	06.15.06	06.16.06				
	Bunting, Josiah	National Council on the Humanities	06.15.06	06.16.06				
	Habeck, Mary	National Council on the Humanities	06.15.06	06.16.06				
	Martin, Robert S.	National Council on the Humanities	06.15.06	06.16.06				
	McClay, Wilfred	National Council on the Humanities	06.15.06	06.16.06				
	Piccolomini, Manfredi	National Council on the Humanities	06.15.06	06.16.06				
	Winik, Jay	National Council on the Humanities	06.15.06	06.16.06				
	Weinstein, Kenneth	National Council on the Humanities	06.15.06	06.16.06				
	Dougherty, Elizabeth	Member, National Mediation Board	05.24.06	05.25.06	N/A	07.19.06		
	Vaughn, John R.	Member, National Council on Disability	05.08.06	05.09.06				
	Carlson, Victoria	Member, National Council on Disability	05.08.06	05.09.06				
	Colley, Chad	Member, National Council on Disability	05.08.06	05.09.06				
	Mattheiss, Lisa	Member, National Council on Disability	05.08.06	05.09.06				
	Justesen, Troy R.	Assistant Secretary, Vocational and Adult Ed., Education	05.08.06	05.08.06	N/A	07.19.06		
	Berger, Katherine	Member, National Museum and Library Services Board	05.03.06	05.05.06				
	Brosius, Karen	Member, National Museum and Library Services Board	05.03.06	05.05.06				
	Miaoulis, Ioannis	Member, National Museum and Library Services Board	05.03.06	05.05.06				
	Pickett, Sandra	Member, National Museum and Library Services Board	05.03.06	05.05.06				
	Orr-Cahall, Christina	Member, National Museum and Library Services Board	05.03.06	05.05.06				
	Starr, Kevin Owen	Member, National Museum and Library Services Board	05.03.06	05.05.06				
	Warder, Lawrence A.	CFO, Department of Education	04.25.06	04.25.06	N/A	07.19.06		
	Cooper, Ronald	General Counsel, EEOC	03.27.06	03.27.06	N/A	07.19.06		
	Tredick, Peter	Member, National Mediation Board	03.27.06	03.27.06				
	Hoglander, Harry	Member, National Mediation Board	03.27.06	03.27.06	N/A	07.19.06		
	von Eshenbach, Andrew	Commissioner, FDA, HHS	03.15.06	03.15.06				
	Stagg, J.C.A.	Member, Brd. of Trust., James Madison Mem. Fellowship Found.	03.13.06	03.13.06	N/A	05.17.06	05.19.06	**05.19.06**
	Chiles, Jonann E.	Member, Brd. Of Directors, Legal Services Corporation	03.13.06	03.13.06	N/A	06.28.06	06.29.06	**06.29.06**

Committee	Name	Position	Intent	Nominated	Hearing	Reported	Floor	Confirmed
	Bridges, Jerry Gayle	CFO, Corporation for National and Community Service	03.07.06	03.07.06	N/A	05.17.06	05.19.06	**05.19.06**
	Kirsanow, Peter N.	Member, National Labor Relations Board	N/A	02.10.06				
	Schaumber, Peter	Member, National Labor Relations Board	N/A	02.10.06				
	Meisburg, Ronald E.	General Counsel, National Labor Relations Board	N/A	02.10.06				
	Rosenfeld, Arthur F.	Director, Federal Mediation and Conciliation Service	N/A	02.10.06				
	Walsh, Dennis P.	Member, National Labor Relations Board	N/A	02.10.06				
	Goldsmith, Stephen	Member, Brd.of Direct., CNCS	N/A	02.10.06				
	DeCamp, Paul	Administrator, Wage and Hour Division, DoL	01.30.06	01.31.06				
	Juaristi, Vince J.	Member, Brd.of Direct., CNCS	12.21.05	12.21.05	N/A	05.17.06	05.19.06	**05.19.06**
(Recess Appointment: 01.04.06)	Goldsmith, Stephen	Member, Brd.of Direct., CNCS	12.19.05	12.20.05				
	Clark, Michell C.	Assistant Secretary, Management, Education	12.13.05	12.13.05	N/A	03.08.06	03.13.06	**03.13.06**
	Radice, Anne-Imelda	Director, Institute of Museum and Library Services	12.13.05	12.13.05	N/A	03.08.06	03.13.06	**03.13.06**
(Recess Appointment: 01.04.06)	Kirsanow, Peter N.	Member, National Labor Relations Board	11.15.05	11.17.05				
	Silver, Ron	Member, United States Institute of Peace	10.06.05	10.06.05				
	Van Rest, Judy	Member, United States Institute of Peace	10.06.05	10.06.05				
	Singleton, Sarah M.	Member, Brd. Of Directors, Legal Services Corporation	09.29.05	10.06.05	N/A	03.08.06	03.13.06	**03.13.06**
	Elshtain, Jean B.	Member, National Council on the Humanities	09.29.05	10.17.05	N/A	03.08.06	03.13.06	**03.13.06**
	Guelzo, Allen C.	Member, National Council on the Humanities	09.29.05	10.17.05	N/A	03.08.06	03.13.06	**03.13.06**
(Withdrawn on 01.18.06)	Hickok, Eugene	Member, National Council on the Humanities	09.29.05	10.17.05	N/A	N/A	N/A	N/A
	Talbert, Kent D.	General Counsel, Education	09.27.05	09.28.05	N/A	05.17.06	05.19.06	**05.19.06**
	Thompson, Horace A.	Member, Occupational Safety and Health Review Commission	09.27.05	09.28.05	N/A	05.17.06	05.19.06	**05.19.06**
(Recess Appointment: 08.31.05)	Schaumber, Peter	Member, National Labor Relations Board	N/A	09.19.05				
	Stickler, Richard	Assistant Secretary, Mine Safety and Health, DOL	09.15.05	09.15.05	01.31.06	03.08.06		
	Foulke, Edwin G.	Assistant Secretary, Occupational Safety and Health, DOL	09.15.05	09.15.05	01.31.06	03.08.06	03.13.06	**03.13.06**
	Hofflund, Mark	Member, National Council on the Arts	07.29.05	07.29.05	N/A	10.19.05	10.21.05	**10.21.05**
	Earp, Naomi C.	Member, Equal Employment Opportunity Commission (Reapp.)	N/A	07.29.05	N/A	10.19.05	10.21.05	**10.21.05**
	Griffin, Christine M.	Member, Equal Employment Opportunity Commission	07.28.05	07.28.05	N/A	10.19.05	10.21.05	**10.21.05**
(Recess Appointment: 04.19.06)	Madras, Bertha K.	Dep. Director, Demand Reduction, National Drug Control Policy	07.27.05	07.27.05	N/A	10.19.05	N/A	N/A
	Schneider, Mark S.	Commissioner, Education Statistics, Education	07.27.05	07.27.05	N/A	10.19.05	10.21.05	**10.21.05**
	Ashworth, Sandra F.	Mem., National Commission on Libraries & Information Science	07.27.05	07.27.05	N/A	10.19.05	10.21.05	**10.21.05**
	Cellucci, Jan	Mem., National Commission on Libraries & Information Science	07.27.05	07.27.05	N/A	10.19.05	10.21.05	**10.21.05**
	Rivers, Sherry D.	Mem., National Commission on Libraries & Information Science	07.27.05	07.27.05	N/A	10.19.05	10.21.05	**10.21.05**
(Recess Appointment: 01.04.06)	Rosenfeld, Arthur F.	Director, Federal Mediation and Conciliation Service	07.21.05	07.21.05				
	Cole, Bruce	Chairperson, National Endowment for the Humanities	07.15.05	07.18.05	N/A	11.18.05	12.17.05	**12.17.05**
(Recess Appointment: 01.04.06)	Meisburg, Ronald E.	General Counsel, National Labor Relations Board	06.29.05	06.29.05				
	Agwunobi, John O.	Assistant Secretary, Health, HHS	06.29.05	06.29.05	N/A	10.19.05	12.17.05	**12.17.05**
(Recess Appointment: 08.31.05)	**Schaumber, Peter**	Member, National Labor Relations Board	06.29.05	06.29.05	N/A	N/A	N/A	N/A
	Halaska, Terrell	Assistant Secretary, Congressional Affairs, Education	06.29.05	06.29.05	N/A	07.27.05	07.28.05	**07.28.05**
	Monroe, Stephanie	Assistant Secretary, Civil Rights, Education	06.23.05	06.23.05	N/A	12.14.05	12.17.05	**12.17.05**
	Johnson, Henry Louis	Assistant Secretary, Elementary and Secondary Education, Ed	06.01.05	06.06.05	N/A	07.27.05	07.28.05	**07.28.05**
	Olsen, Kathie L.	Deputy Director, National Science Foundation	05.24.05	05.25.05	N/A	07.21.05	07.22.05	**07.22.05**
	Luce, Tom	Assistant Secretary, Planning, Eval., and Policy Develop., Education	05.20.05	05.23.05	N/A	06.29.05	06.30.05	**06.30.05**

Committee	Name	Position	Intent	Nominated	Hearing	Reported	Floor	Confirmed
	Holen, Arlene	Member, Federal Mine Safety and Health Review Commission	05.20.05	05.23.05	N/A	03.08.06		
	***Ciccolella, Charles S.**	Assistant Secretary, Veterans' Employment and Training, DOL	05.17.05	05.17.05	N/A	07.29.05	07.29.05	**07.29.05**
	Sullivan, Kevin F.	Assistant Secretary, Communications and Outreach, Education	04.28.05	04.28.05	N/A	07.27.05	07.28.05	**07.28.05**
(Recess Appointment: 01.17.06)	Walsh, Dennis P.	Member, National Labor Relations Board	04.27.05	04.27.05				
	Simon, Raymond	Deputy Secretary, Education	04.15.05	04.15.05	N/A	05.18.05	05.26.05	**05.26.05**
	Dolan, Michael	Member, Brd.of Direct., CNCS	03.29.05	04.04.05				
(Withdrawn on 04.06.06)	Duncan, Robert M.	Member, Brd.of Direct., CNCS	03.29.05	04.04.05	N/A	N/A	N/A	N/A
	Wang, Kim	Mem., Nat. Museum and Library Services Board	03.11.05	03.14.05	N/A	05.25.05	05.26.05	**05.26.05**
	Crawford, Lester M.	Commissioner, Food & Drugs, HHS	02.15.05	02.15.05	03.17.05	06.20.05	07.18.05	**07.18.05**
(Withdrawn on 12.13.05)	*Flippen, Edward L.	IG, Corporation for Nat'l and Community Services	01.24.05	02.10.05	03.09.05	03.09.05	N/A	N/A
	Ruch, Charles P.	Member, Brd. of Trustees, Barry Goldwater						
		Scholarship & Excellence in Ed. Foundation	01.24.05	01.24.05	N/A	05.25.05	05.26.05	**05.26.05**
	Meisburg, Ronald E.	Member, National Labor Relations Board (Withdrawn)	01.24.05	01.24.05	N/A	N/A	N/A	N/A
	Perdue, George	Member, Brd. of Trust., James Madison Mem. Fellowship Found.	01.24.05	01.24.05	N/A	03.08.06	03.13.06	**03.13.06**
	Phillips, Bernice	Member, Brd. of Directors, Legal Services Corp.	01.24.05	01.24.05	N/A	07.27.05	07.28.05	**07.28.05**
	Fuentes, Thomas A.	Member, Brd. of Directors, Legal Services Corp.	01.24.05	01.24.05	N/A	07.27.05	07.28.05	**07.28.05**
	Robinson, Harry	Member, National Museum Services Board	01.24.05	01.24.05	N/A	05.25.05	05.26.05	**05.26.05**
	Ramey, Craig T.	Member, Brd. Of Directors, Nat'l Brd. for Ed. Sciences	01.24.05	01.24.05	N/A	03.08.06	03.13.06	**03.13.06**
	Greene, A. Wilson	Mem., Nat. Museum and Library Services Board	01.24.05	01.24.05	02.10.05	02.10.05	02.14.05	**02.14.05**
	Strauch, Katrina P.	Mem., Nat. Museum and Library Services Board	01.24.05	01.24.05	02.10.05	02.10.05	02.14.05	**02.14.05**
	Spellings, Margaret	Secretary, Education	01.04.05	01.04.05	01.06.05	01.06.05	01.20.05	**01.20.05**
Homeland Security and Governmental Affairs	McMillin, Stephen S.	Deputy Director, OMB	06.09.06	06.12.06	07.13.06			
	Beyer, Wayne	Member, Federal Labor Relations Authority	06.06.06	06.06.06				
	Blackburne-Rigsby, Anna	Associate Judge for the DC Court of Appeals	05.25.06	05.25.06	07.11.06			
	Thompson, Phyllis	Associate Judge for the DC Court of Appeals	05.25.06	05.25.06	07.11.06			
	Williams, Ellen C.	Governor, United States Postal Service	05.08.06	05.09.06	06.28.06			
	Portman, Rob	Director, OMB	04.18.06	04.27.06	05.17.06	05.22.06	05.26.06	**05.26.06**
	Denett, Paul	Administrator, Federal Procurement Policy, OMB	04.17.06	04.24.06	06.20.06			
	Paulison, R. David	Under Secretary, Federal Emergency Management, DHS	04.06.06	04.06.06	05.24.06	05.25.06	05.26.06	**05.26.06**
	Doan, Lurita Alexis	Administrator, General Services Administration (GSA)	04.06.06	04.06.06	05.22.06	05.25.06	05.26.06	**05.26.06**
	Barnett, Mickey D.	Governor, United States Postal Service	03.02.06	03.02.06	06.28.06			
	Tobin, Katherine C.	Governor, United States Postal Service	03.02.06	03.02.06	06.28.06			
	Cusick, Robert I.	Director, Office of Government Ethics	02.13.06	02.13.06	05.18.06	05.22.06	05.26.06	**05.26.06**
	Henke, Tracy A.	Director, State and Local Govt., Coordination & Preparedness, DHS	N/A	02.10.06				
	Myers, Julie L.	Assist. Sec., Bureau of Immigration and Customs Enforcement, DHS	N/A	02.10.06				
	Norquist, David L.	CFO, DHS	01.17.06	01.18.06	05.08.06	05.22.06	05.26.06	**05.26.06**
	Gray, S. Pamela	Judge of the D.C. Superior Court	01.11.06	01.25.06				
	Dhillon, Uttam	Director, Counternarcotics Enforcement, DHS	11.10.05	11.10.05	03.31.06	05.02.06	05.12.06	**05.12.06**
	Dalton, Carol A.	Associate Judge of the D.C. Superior Court	N/A	11.09.05				
	Acton, Mark	Commissioner, Postal Rate Commission	11.03.05	11.07.05	03.31.06	05.02.06		
	***Gambatesa, Donald A.**	Inspector General, USAID	N/A	N/A	N/A	12.14.05	12.17.05	**12.17.05**

Committee	Name	Position	Intent	Nominated	Hearing	Reported	Floor	Confirmed
	Foresman, George W.	Under Secretary, Information & Infrastructure Protection, DHS	10.21.05	10.21.05	12.08.05	12.15.05	12.17.05	**12.17.05**
	***Opfer, George J.**	Inspector General, Veterans Affairs	N/A	10.18.05	N/A	11.07.05	11.10.05	**11.10.05**
(Recess Appointment: 01.04.06)	Henke, Tracy A.	Director, State and Local Govt., Coordination & Preparedness, DHS	07.13.05	07.14.05	12.08.05			
	Baker, Stewart A.	Assistant Secretary, Policy, DHS	07.13.05	07.14.05	09.15.05	09.22.05	10.07.05	**10.07.05**
(Recess Appointment: 01.04.06)	*Myers, Julie L.	Assist. Sec., Bureau of Immigration and Customs Enforcement, DHS	06.29.05	06.29.05	09.15.05	10.07.05		
	Thorson, Eric M.	Inspector General, Small Business Administration	06.28.05	06.28.05	03.01.06	03.29.06	03.31.06	**03.31.06**
	Kiko, Colleen Duffy	General Counsel, FLRA	06.23.05	06.23.05	09.13.05	09.22.05	10.07.05	**10.07.05**
	Rose, Mary M.	Member, Merit Systems Protection Board	06.23.05	06.23.05	09.13.05	12.15.05	12.17.05	**12.17.05**
	Fisher, John R.	Assoc. Judge of the DC Court of Appeals	N/A	06.06.05	09.13.05	09.22.05	10.07.05	**10.07.05**
	***Hawley, Edmund S.**	Asst. Sec., Transportation Security Administration, DHS	05.06.05	05.19.05	07.18.05	07.21.05	07.22.05	**07.22.05**
	Skinner, Richard L.	Inspector General, DHS	04.28.05	04.28.05	07.18.05	07.21.05	07.28.05	**07.28.05**
	Perry, Philip J.	General Counsel, DHS	03.29.05	04.04.05	05.19.05	05.25.05	06.08.05	**06.08.05**
	Springer, Linda M.	Director, OPM	03.18.05	04.04.05	06.15.05	06.22.05	06.24.05	**06.24.05**
	Combs, Linda M.	Controller, Fed. Finan. Management, OMB, EOP	02.28.05	02.28.05	05.25.05	06.22.05	06.24.05	**06.24.05**
	Jackson, Michael	Deputy Secretary, DHS	02.18.05	02.18.05	03.09.05	03.09.05	03.10.05	**03.10.05**
	Anderson, Jennifer M.	Assoc. Judge of the Superior Court of DC	02.14.05	02.14.05	07.11.06			
	Cordero, Laura A.	Assoc. Judge of the Superior Court of DC	02.14.05	02.14.05	06.15.05	06.22.05	06.24.05	**06.24.05**
	McKenna, Juliet JoAnn	Assoc. Judge of the Superior Court of DC	02.14.05	02.14.05	09.13.05	09.22.05	10.07.05	**10.07.05**
	Kramer, A. Noel Anketell	Assoc. Judge of the DC Court of Appeals	02.14.05	02.14.05	06.15.05	06.22.05	06.24.05	**06.24.05**
	Chertoff, Michael	Secretary, DHS	01.31.05	01.31.05	02.02.05	02.07.05	02.15.05	**02.15.05**
	Weinstein, Allen	US Archivist, National Archives and Records Administration	01.24.05	01.24.05	02.07.05	02.07.05	02.10.05	**02.10.05**
(Withdrawn on 12.13.05)	*Flippen, Edward L.	IG, Corporation for Nat'l and Community Services	01.24.05	02.10.05	03.09.05	03.09.05	N/A	N/A
	Conboy, Stephen T.	U.S. Marshal, D.C. Superior Court	01.24.05	01.24.05				
	Giuliano, Louis J.	Gov., US Postal Service, term expiring 12.08.05	01.24.05	01.24.05	05.19.05	05.25.05	06.15.05	**06.15.05**
	Giuliano, Louis J.	Gov., US Postal Service, term expiring 12.08.14	01.24.05	01.24.05	05.19.05	05.25.05	06.15.05	**06.15.05**
	Hammond, Tony	Commissioner, Postal Rate Commission	01.24.05	01.24.05	05.19.05	05.25.05	05.26.05	**05.26.05**
	Gallagher, Carolyn	Gov., US Postal Service	01.24.05	01.24.05	05.19.05	05.25.05	06.15.05	**06.15.05**
	Miller, Brian David	IG, GSA	01.24.05	01.24.05	07.18.05	07.21.05	07.22.05	**07.22.05**
	Damelin, Harold	IG, Treasury	01.24.05	01.24.05	02.17.05	03.09.05	03.17.05	**03.17.05**
	Levinson, Daniel R.	IG, HHS	01.24.05	01.24.05	02.17.05	04.13.05	06.08.05	**06.08.05**
	Krongard, Howard J.	IG, State	01.24.05	01.24.05	03.15.05	03.15.05	04.13.05	**04.27.05**
Judiciary	Fischer, Nora Barry	U.S. District Judge for the W. District of PA	N/A	07.13.06				
	Lioi, Sara Elizabeth	U.S. District Judge for the N. District of OH	N/A	07.13.06				
	Keisler, Peter D.	U.S. Circuit Judge for the DC Circuit	N/A	06.29.06				
	Bailey, John Preston	U.S. District Judge for the N. District of WV	N/A	06.28.06				
	Donohue, Mary O.	U.S. District Judge for the N. District of NY	N/A	06.28.06				
	Jarvey, John Alfred	U.S. District Judge for the S. District of Iowa	N/A	06.28.06				
	Jonker, Robert James	U.S. District Judge for the W. District of Michigan	N/A	06.28.06				
	Jordan, Kent A.	U.S. Circuit Judge for the Third Circuit	N/A	06.28.06				
	Kethledge, Raymond M.	U.S. Circuit Judge for the Sixth Circuit	N/A	06.28.06				
	Livingston, Debra Ann	U.S. Circuit Judge for the Second Circuit	N/A	06.28.06				

Committee	Name	Position	Intent	Nominated	Hearing	Reported	Floor	Confirmed
	Maloney, Paul Lewis	U.S. District Judge for the W. District of Michigan	N/A	06.28.06				
	Murphy, Stephen Joseph	U.S. Circuit Judge for the Second Circuit	N/A	06.28.06				
	Neff, Janet T.	U.S. District Judge for the W. District of Michigan	N/A	06.28.06				
	Wood, Lisa Godbey	U.S. District Judge for the Southern District of Georgia	N/A	06.12.06				
	Acosta, R. Alexander	U.S. Attorney for the Southern District of FL	N/A	06.09.06				
	Eid, Troy A.	U.S. Attorney for the District of CO	N/A	06.09.06				
	Green, Phillip J.	U.S. Attorney for the Southern District of Illinois	N/A	06.09.06				
	Holding, George	U.S. Attorney for the Eastern District of NC	N/A	06.09.06				
	Potter, Sharon L.	U.S. Attorney for the Northern District of WV	N/A	06.09.06				
	Tolman, Brett L.	U.S. Attorney for the District of Utah	N/A	06.09.06	N/A	07.13.06	07.21.06	**07.21.06**
	Howard, Marcia M.	U.S. District Judge for the Middle District of Florida	N/A	06.06.06				
	Southwick, Leslie	U.S. District Judge for the S. District of MS	N/A	06.06.06				
	Frizzell, Gregory Kent	U.S. District Judge for the N. District of OK	N/A	06.07.06				
	Jackley, Martin J.	U.S. Attorney for the District of South Dakota	N/A	05.18.06	N/A	07.13.06	07.21.06	**07.21.06**
	Moore, Kimberly Ann	U.S. Circuit Judge for the Federal Circuit	N/A	05.18.06	06.28.06			
	Shepherd, Bobby E.	U.S. Circuit Judge for the Eighth Circuit	N/A	05.18.06	06.28.06	07.13.06	07.20.06	**07.20.06**
	Besosa, Francisco Augusto	U.S. District Judge for the District of Puerto Rico	N/A	05.16.06				
	Anderson, Thomas D.	U.S. Attorney for the District of Vermont	N/A	05.11.06	N/A	06.15.06	06.22.06	**06.22.06**
	Gorsuch, Neil M.	U.S. Circuit Judge for the Tenth Circuit	N/A	05.10.06	06.21.06	07.13.06	07.20.06	**07.20.06**
	Baker, Valerie L.	U.S. District Judge for the Central District of CA	N/A	05.04.06				
	Holmes, Jerome A.	U.S. Circuit Judge for the Tenth Circuit	N/A	05.04.06	06.15.06	07.13.06		
	Rosenberg, Charles P.	U.S. Attorney for the E. District of VA	N/A	05.04.06	N/A	06.08.06	06.13.06	**06.13.06**
	Tydingco-Gatewood, Frances	Judge for the District Court of Guam	N/A	04.25.06	07.11.06			
	Gelpi, Gustavo Antonio	U.S. District Judge for the District of Puerto Rico	N/A	04.24.06	06.15.06	07.13.06	07.20.06	**07.20.06**
	Gutierrez, Philip S.	U.S. District Judge for the Central District of California	N/A	04.24.06				
	Jordan, Daniel Porter	U.S. District Judge for the S. District of MS	N/A	04.24.06	06.15.06	07.13.06	07.20.06	**07.20.06**
	Peterson, Erik C.	U.S. Attorney for the W. District of WI	N/A	04.24.06	N/A	05.25.06	05.26.06	**05.26.06**
	Orton, Gary D.	U.S. Marshal for the District of Nevada	N/A	03.30.06	N/A	05.25.06	05.26.06	**05.26.06**
	*Wainstein, Kenneth L.	Assistant Attorney General, National Security Division, DOJ	03.13.06	03.13.06	05.02.06	06.15.06		
	Smith, Patrick Carroll	U.S. Marshal for W. District of N. Carolina	N/A	02.27.06	N/A	04.27.06	05.12.06	**05.12.06**
	Junker, Timothy A.	U.S. Marshal for N. District of Iowa	N/A	02.27.06	N/A	04.27.06	05.12.06	**05.12.06**
	Kustoff, David F.	U.S. Attorney for the W. District of TN	N/A	02.17.06	N/A	03.16.06	03.16.06	**03.16.06**
	Richter, John Charles	U.S. Attorney for the W. District of OK	N/A	02.17.06		03.09.06	03.13.06	**03.13.06**
	Thaper, Amul R.	U.S. Attorney for the E. District of KY	N/A	02.17.06	N/A	03.09.06	03.13.06	**03.13.06**
(Withdrawn on 05.04.06)	Holmes, Jerome A.	U.S. District Judge for the N. District of OK	N/A	02.14.06	N/A	N/A	N/A	N/A
	Smith, Milan D.	U.S. Circuit Judge for the Ninth Circuit	N/A	02.14.06	04.25.06	05.04.06	05.16.06	**05.16.06**
	Whitney, Frank D.	U.S. District Judge for the W. District of NC	N/A	02.14.06	05.24.06	06.15.06	06.22.06	**06.22.06**
	DeGabrielle, Donald J.	U.S. Attorney for the Southern District of TX	N/A	02.13.06	N/A	03.09.06	03.13.06	**03.13.06**
	Ikuta, Sandra Segal	U.S. Circuit Judge for the Ninth Circuit	N/A	02.08.06	05.02.06	05.25.06	06.19.06	**06.19.06**
	Wallace, Michael B.	U.S. Circuit Judge for the Fifth Circuit	N/A	02.08.06				
	Tamargo, Mauricio J.	Chairman, Foreign Claims Settlement Commission, DoJ	02.03.06	02.06.06	N/A	03.09.06	03.13.06	**03.13.06**
	Sedgwick, Jeffrey	Director, Bureau of Justice Statistics, DoJ	01.30.06	01.31.06	03.14.06	03.30.06	03.31.06	**03.31.06**

Committee	Name	Position	Intent	Nominated	Hearing	Reported	Floor	Confirmed
	Bradbury, Steven G.	Assistant Attorney General, Legal Counsel, DOJ	N/A	01.25.06				
	Kavanaugh, Brett M.	U.S. Circuit Judge for the DC Circuit	N/A	01.25.06	05.09.06	05.11.06	05.26.06	**05.26.06**
	Bryant, Vanessa Lynne	U.S. District Judge for the District of Connecticut	N/A	01.25.06				
	Bumb, Renee Marie	U.S. District Judge for the District of New Jersey	N/A	01.25.06	04.25.06	05.04.06	06.06.06	**06.06.06**
	Chagares, Michael A.	U.S. Circuit Judge for the Third Circuit	N/A	01.25.06	03.14.06	03.30.06	04.04.06	**04.04.06**
	Cogan, Brian M.	U.S. District Judge for the E. District of NY	N/A	01.25.06	03.29.06	04.27.06	05.04.06	**05.04.06**
	Golden, Thomas M.	U.S. District Judge for the E. District of PA	N/A	01.25.06	03.29.06	04.27.06	05.04.06	**05.04.06**
	Guilford, Andrew J.	U.S. District Judge for the Central District of California	N/A	01.25.06	05.24.06	06.08.06	06.22.06	**06.22.06**
	Hillman, Noel Lawerenc	U.S. District Judge for the District of New Jersey	N/A	01.25.06	04.25.06	05.04.06	06.08.06	**06.08.06**
	Miller, Gray Hampton	U.S. District Judge for the S. District of Texas	N/A	01.25.06	03.14.06	03.30.06	04.25.06	**04.25.06**
	Wigenton, Susan Davis	U.S. District Judge for the District of New Jersey	N/A	01.25.06	04.25.06	05.04.06	05.26.06	**05.26.06**
	Freeman, Sharee M.	Director, Community Relations Service, DoJ	12.19.05	12.20.05	03.14.06	03.30.06	03.31.06	**03.31.06**
	Barrett, Michael Ryan	U.S. District Judge for the S. District of Ohio	N/A	12.16.05	03.29.06	04.27.06	05.01.06	**05.01.06**
	Lloyd, Reginald I.	U.S. Attorney for the District of South Carolina	N/A	12.16.05	N/A	02.16.06	02.17.06	**02.17.06**
	Smith, Norman Randy	U.S. Circuit Judge for the Ninth Circuit	N/A	12.16.05	03.01.06	05.04.06		
	Flynn, Terrance P.	U.S. Attorney for the W. District of New York	N/A	12.15.05	N/A	03.02.06	03.13.06	**03.13.06**
	Larson, Stephen G.	U.S. District Judge for the Central District of California	N/A	12.15.05	02.15.06	03.02.06	03.16.06	**03.16.06**
	Schiltz, Patrick Joseph	U.S. District Judge for the District of Minnesota	N/A	12.14.05	03.01.06	03.30.06	04.26.06	**04.26.06**
	Zouhary, Jack	U.S. District Judge for the N. District of Ohio	N/A	12.14.05	02.15.06	03.02.06	03.16.06	**03.16.06**
	Gordon, Leo Maury	Judge, United States Court of International Trade	N/A	11.10.05	02.07.06	02.16.06	03.13.06	**03.13.06**
	King, Stephen C.	Member, U.S. Foreign Claims Settlement Commission, DOJ	11.09.05	11.10.05	N/A	02.16.06	02.17.06	**02.17.06**
	Alito, Samuel A	Associate Justice, U.S. Supreme Court	10.31.05	11.10.05	01.09.06	01.24.06	01.31.06	**01.31.06**
	Delgado-Colon, Aida	U.S. District Judge for the District of Puerto Rico	N/A	10.25.05	02.07.06	02.16.06	03.06.06	**03.06.06**
	Clark, John F.	Director, United States Marshals Service, DOJ	10.21.05	10.21.05	02.15.06	03.16.06	03.16.06	**03.16.06**
(Designated Acting on 10.21.05)	**McNulty, Paul J.**	Deputy Attorney General, DOJ	10.21.05	11.09.05	02.02.06	02.16.06	03.16.06	**03.16.06**
	Vitaliano, Eric Nicholas	U.S. District Judge for the E. District of NY	N/A	10.07.05	11.01.05	11.17.05	12.21.05	**12.21.05**
(Withdrawn on 10.28.05)	Miers, Harriet Ellan	Associate Justice, U.S. Supreme Court	10.03.05	10.07.05	N/A	N/A	N/A	N/A
(Withdrawn on 03.07.06)	*Payne, James Hardy*	U.S. Circuit Judge for the Tenth Circuit	N/A	09.29.05	N/A	N/A	N/A	N/A
	Batten, Timothy C.	U.S. District Judge for the N. District of GA	N/A	09.28.05	02.07.06	02.16.06	03.06.06	**03.06.06**
	DuBose, Kristi	U.S. District Judge for the S. District of AL	N/A	09.28.05	11.15.05	11.17.05	12.21.05	**12.21.05**
	Johnston, Thomas E.	U.S. District Judge for the S. District of WV	N/A	09.28.05	02.07.06	02.16.06	03.06.06	**03.06.06**
	Kendall, Virginia Mary	U.S. District Judge for the N. District of IL	N/A	09.28.05	11.15.05	11.17.05	12.21.05	**12.21.05**
	Watkins, W. Keith	U.S. District Judge for the Middle District of AL	N/A	09.28.05	11.15.05	11.17.05	12.21.05	**12.21.05**
(Recess Appointment: 08.31.05)	Fisher, Alice S.	Assistant Attorney General for Criminal Division, DOJ	N/A	09.19.05				
	Van Tatenhove, Gregory	U.S. District Judge for the E. District of KY	N/A	09.13.05	11.01.05	11.17.05	12.21.05	**12.21.05**
	Roberts, John G.	Chief Justice, U.S. Supreme Court	09.05.05	09.06.05	09.12.05	09.22.05	09.29.05	**09.29.05**
	Gonzalez, Emilio T.	Director, Bureau of Citizenship and Immigration Services, DHS	08.31.05	09.06.05	10.18.05	11.17.05	12.21.05	**12.21.05**
(Designated Acting on 09.22.05)	**Barnett, Thomas O.**	Assistant Attorney General, Anti-Trust, DOJ	08.23.05	09.06.05	10.06.05	11.03.05	02.10.06	**02.10.06**
	Roberts, John G.	Assosciate Justice, U.S. Supreme Court (Withdrawn)	07.19.05	07.29.05	N/A	N/A	N/A	N/A
	Mattice, Harry Sandlin	U.S. District Judge for the E. District of TN	07.28.05	07.28.05	09.29.05	10.20.05	10.24.05	**10.24.05**
	Bianco, Joseph F.	U.S. District Judge for the E. District of NY	07.28.05	07.28.05	11.01.05	11.17.05	12.21.05	**12.21.05**
	Burgess, Timothy M.	U.S. District Judge for the District of Alaska	07.28.05	07.28.05	11.01.05	11.17.05	12.21.05	**12.21.05**

Committee	Name	Position	Intent	Nominated	Hearing	Reported	Floor	Confirmed
(Recess Appointment: 04.19.06)	O'Gara, James F. X.	Deputy Director, Supply Reduction, National Drug Control Policy	07.28.05	07.28.05	10.18.05	N/A	N/A	N/A
(Recess Appointment: 01.04.06)	*Myers, Julie L.	Assist. Sec., Bureau of Immigration and Customs Enforcement, DHS	06.29.05	06.29.05	10.18.05	11.07.05		
	Garcia, Michael J.	U.S. Attorney for the S. District of New York, DOJ	N/A	06.30.05	N/A	07.28.05	07.29.05	**07.29.05**
(Returned on 12.22.05)	Bradbury, Steven G.	Assistant Attorney General, Legal Counsel, DOJ	06.23.05	06.23.05	10.06.05	11.03.05	N/A	N/A
	Swaim, Peter Manson	U.S. Marshal for the S. District of Indiana, DOJ	N/A	06.23.05	N/A	07.28.05	07.29.05	**07.29.05**
(Withdrawn on 10.07.05)	*Flanigan, Timothy E.*	Deputy Attorney General, DOJ	N/A	06.20.05	07.26.05	N/A	N/A	N/A
	Wooldridge, Sue Ellen	Assistant Attorney General, Environment&Natural Resources, DOJ	06.20.05	06.20.05	10.06.05	11.03.05	11.10.05	**11.10.05**
	Kim, Wan J.	Assistant Attorney General, Civil Rights, DOJ	06.16.05	06.16.05	10.06.05	11.03.05	11.04.05	**11.04.05**
	Sweeney, Margaret S.	Judge of the United States Court of Federal Claims	N/A	06.14.05	09.29.05	10.20.05	10.21.05	**10.21.05**
	Wheeler, Thomas Craig	Judge of the United States Court of Federal Claims	N/A	06.14.05	09.29.05	10.20.05	10.21.05	**10.21.05**
	Dinkins, Carol E.	Chairman, Privacy and Civil Liberties Oversight Board	06.10.05	09.28.05	11.08.05	02.16.06	02.17.06	**02.17.06**
	Raul, Alan Charles	Vice Chairman, Privacy and Civil Liberties Oversight Board	06.10.05	09.28.05	11.08.05	02.16.06	02.17.06	**02.17.06**
	Smoak, John Richard	U.S. District Judge for the N. District of Florida	N/A	06.08.05	09.29.05	10.20.05	10.27.05	**10.27.05**
	Wainstein, Kenneth L.	U.S. Attorney for the District of Columbia	N/A	06.08.05	N/A	09.08.05	10.07.05	**10.07.05**
	Rosenstein, Rod J.	U.S. Attorney for the District of Maryland, DOJ	05.23.05	05.23.05	N/A	06.30.05	07.01.05	**07.01.05**
	Letten, James B.	U.S. Attorney for the E. District of Louisiana, DOJ	05.13.05	05.13.05	N/A	06.30.05	07.01.05	**07.01.05**
	Hanaway, Catherine L.	U.S. Attorney for the E. District of Missouri, DOJ	04.28.05	04.28.05	N/A	11.17.05	12.17.05	**12.17.05**
	Brand, Rachel	Assistant Attorney General for Legal Policy, DOJ	03.29.05	04.04.05	05.12.05	06.16.05	07.28.05	**07.28.05**
(Recess Appointment: 08.31.05)	**Fisher, Alice S.**	Assistant Attorney General for Criminal Division, DOJ	03.29.05	04.04.05	05.12.05	06.16.05	N/A	N/A
	Schofield, Regina B.	Assistant Attorney General for Justice Programs, DOJ	03.29.05	04.04.05	05.12.05	05.26.05	06.08.05	**06.08.05**
	Clement, Paul D.	Solicitor General, DOJ	03.14.05	03.14.05	04.27.05	05.26.05	06.08.05	**06.08.05**
	Sandoval, Brian Edwar	U.S. District Judge, Nevada	03.01.05	03.01.05	09.29.05	10.20.05	10.24.05	**10.24.05**
	Murphy, Stephen	U.S. Attorney for the E. District Michigan, DOJ	02.17.05	02.17.05	N/A	05.26.05	06.08.05	**06.08.05**
	Jenkins, Anthony J.	U.S. Attorney for the District of Virgin Islands, DOJ	02.17.05	02.17.05	N/A	05.26.05	06.08.05	**06.08.05**
	Boyle,Terrence W.	U.S. Circuit Judge for the Fourth Circuit	02.14.05	02.14.05	03.03.05	06.16.05		
	Brown, Janice R.	U.S. Circuit Judge for the DC Circuit	02.14.05	02.14.05	N/A	04.21.05	06.08.05	**06.08.05**
	Griffin, Richard A.	U.S. Circuit Judge for the Sixth Circuit	02.14.05	02.14.05	N/A	05.26.05	06.09.05	**06.09.05**
	Griffith, Thomas B.	U.S. Circuit Judge for the DC Circuit	02.14.05	02.14.05	03.08.05	04.14.05	06.14.05	**06.14.05**
	Haynes, William James	U.S Circuit Judge for the Fourth Circuit	02.14.05	02.14.05	07.11.06			
(Returned on 12.22.05)	*Kavanaugh, Brett M.*	U.S. Circuit Judge for the DC Circuit	02.14.05	02.14.05	N/A	N/A	N/A	N/A
	McKeague, David W.	U.S. Circuit Judge for the Sixth Circuit	02.14.05	02.14.05	N/A	05.26.05	06.09.05	**06.09.05**
	Myers, William Gerry	U.S. Circuit Judge for the Ninth Circuit	02.14.05	02.14.05	03.01.05	03.17.05		
	Neilson, Susan Bieke	U.S. Circuit Judge for the Sixth Circuit	02.14.05	02.14.05	N/A	10.20.05	10.27.05	**10.27.05**
	Owen, Priscilla R.	U.S. Circuit Judge for the Fifth Circuit	02.14.05	02.14.05	N/A	04.21.05	05.25.05	**05.25.05**
	Pryor, William H.	U.S. Circuit Judge for the Eleventh Circuit	02.14.05	02.14.05	N/A	05.12.05	06.09.05	**06.09.05**
(Withdrawn on 03.27.06)	*Saad, Henry W.*	U.S. Circuit Judge for the Sixth Circuit	02.14.05	02.14.05	N/A	N/A	N/A	N/A
	Conrad, Robert J.	U.S. District Judge for the W. District of NC	02.14.05	02.14.05	03.03.05	04.14.05	04.28.05	**04.28.05**
	Cox, Sean F.	U.S. District Judge for the E. District of MI	02.14.05	02.14.05	05.02.06	05.11.06	06.08.06	**06.08.06**
	Crotty, Paul A.	U.S. District Judge for the S. District of NY	02.14.05	02.14.05	N/A	03.17.05	04.11.05	**04.11.05**
	Dever, James C.	U.S. District Judge for the E. District of NC	02.14.05	02.14.05	03.03.05	04.14.05	04.28.05	**04.28.05**
	Ludington, Thomas L.	U.S. District Judge for the E. District of MI	02.14.05	02.14.05	05.02.06	05.11.06	06.08.06	**06.08.06**
(Withdrawn on 03.30.06)	Ryan, Daniel P.	U.S. District Judge for the E. District of MI	02.14.05	02.14.05	N/A	N/A	N/A	N/A

Committee	Name	Position	Intent	Nominated	Hearing	Reported	Floor	Confirmed
	Seabright, J. Michael	U.S. District Judge for the District of HI	02.14.05	02.14.05	N/A	03.17.05	04.27.05	**04.27.05**
	Sheridan, Peter G.	U.S. District Judge for the District of NJ	02.14.05	02.14.05	04.25.06	05.04.06	06.08.06	**06.08.06**
	Shappert, Gretchen C.F	U.S. Attorney for the W. District of NC, DOJ	02.14.05	02.14.05	N/A	05.26.05	06.08.05	**06.08.05**
	Aguigui, Earl C.	U.S. Marshal for the District of Guam and N. Mariana Islands, DOJ	02.14.05	02.14.05				
	Rivkin, David B.	Member, U.S. Foreign Claims Settlement Commission	01.24.05	01.24.05				
	Gonzales, Alberto R.	Attorney General, DOJ	01.04.05	01.04.05	01.06.05	01.26.05	2.1-3.05	**02.03.05**
Rules and Administration	Lenhard, Robert D.	Federal Election Commission (FEC)	N/A	02.10.06				
	Walther, Steven T.	Federal Election Commission (FEC)	N/A	02.10.06				
	Spakovsky, Hans Von	Federal Election Commission (FEC)	N/A	02.10.06				
	Mason, David M.	Federal Election Commission (FEC)	12.16.05	12.16.05				
(Recess Appointment: 01.04.06)	Lenhard, Robert D.	Federal Election Commission (FEC)	12.16.05	12.16.05				
(Recess Appointment: 01.04.06)	Walther, Steven T.	Federal Election Commission (FEC)	12.16.05	12.16.05				
(Recess Appointment: 01.04.06)	Spakovsky, Hans Von	Federal Election Commission (FEC)	12.16.05	12.16.05				
	Davidson, Donetta	Member, Election Assistance Commission	07.21.05	07.21.05	N/A	07.28.05	07.28.05	**07.28.05**
Small Business	**Preston, Steven C.**	Administrator, Small Business Administration	04.25.06	04.25.06	06.21.06	06.29.06	06.29.06	**06.29.06**
	Thorson, Eric M.	Inspector General, Small Business Administration	06.28.05	06.28.05	03.01.06	03.09.06	03.31.06	**03.31.06**
Veterans Affairs	Harvey, Thomas E.	Assistant Secretary, Congressional, VA	06.22.06	06.26.06				
	Dunne, Patrick	Assistant Secretary, Policy and Planning, VA	05.24.06	05.24.06				
	Cooper, Daniel	Under Secretary, Benefits, Department of Veterans Affairs	03.30.06	03.30.06	N/A	04.27.06	06.29.06	**06.29.06**
	***Opfer, George J.**	Inspector General, Veterans Affairs	09.06.05	09.06.05	09.29.05	10.18.05	11.10.05	**11.10.05**
(Withdrawn on 12.13.05)	Molino, John M.	Assistant Secretary, Policy and Planning, Veterans Affairs	08.23.05	09.06.05	09.29.05	10.18.05	N/A	N/A
	Mondello, Lisette M.	Assist. Sec., Public and Intergovernmental Affairs, VA	08.23.05	09.06.05	09.29.05	10.18.05	10.26.05	**10.26.05**
	Tuerk, William F.	Under Secretary, Memorial Affairs, Veterans Affairs	07.29.05	07.29.05	09.29.05	10.18.05	10.26.05	**10.26.05**
	Henke, Robert Joseph	Assistant Secretary, Management, Veterans Affairs	N/A	07.29.05	09.29.05	10.18.05	10.26.05	**10.26.05**
	***Ciccolella, Charles S.**	Assistant Secretary, Veterans' Employment and Training, DOL	05.17.05	05.17.05	07.14.05	07.28.05	07.29.05	**07.29.05**
	Terry, James Philip	Chairman of the Board, Veterans' Appeals	04.26.05	05.09.05	07.14.05	07.28.05	07.29.05	**07.29.05**
	Perlin, Jonathan Brian	Under Secretary for Health, Veterans Affairs	02.18.05	02.18.05	04.07.05	04.26.05	04.28.05	**04.28.05**
	Nicholson, Jim	Secretary, Veterans Affairs	01.04.05	01.04.05	01.24.05	01.24.05	01.26.05	**01.26.05**
Intelligence	Fort, Randall M.	Assistant Secretary, Intelligence and Research, State	06.09.06	06.12.06				
	Hayden, Gen. Michael	Director, CIA	05.08.06	05.08.06	05.18.06	05.23.06	05.26.06	**05.26.06**
	*Wainstein, Kenneth L.	Assistant Attorney General, National Security Division, DOJ	03.13.06	03.13.06	05.16.06	06.22.06		
	Rizzo, John A.	General Counsel, CIA	03.15.06	03.15.06				
	Powell, Benjamin A.	General Counsel, Office of the Director of National Intelligence	N/A	02.10.06	N/A	N/A	N/A	N/A
	Meyerrose, Dale W.	Chief Information Officer, Office of the DNI	08.25.05	09.08.05	11.17.05	11.17.05	12.17.05	**12.17.05**
	Redd, John S.	Director, National Counterterrorism Center, Office of the DNI	06.10.05	06.30.05	07.21.05	07.26.05	07.28.05	**07.28.05**
(Recess Appointment: 01.04.06)	**Powell, Benjamin A.**	General Counsel, Office of the Director of National Intelligence	06.09.05	06.09.05	07.19.05	07.26.05	04.06.06	**04.06.06**
	Gardner, Janice B.	Assistant Secretary, Intelligence and Analysis, Treasury	05.16.05	05.16.05	06.16.05	07.26.05	07.28.05	**07.28.05**
	Hayden, Michael V.	Principal Deputy Director of National Intelligence	04.11.05	04.11.05	04.14.05	04.14.05	04.21.05	**04.21.05**

Committee	Name	Position	Intent	Nominated	Hearing	Reported	Floor	Confirmed
	Negroponte, John D.	Director of National Intelligence	02.17.05	03.17.05	04.12.05	04.14.05	04.21.05	**04.21.05**

Nominations Pending in the 109th Congress

(Nominations in Italics are priorities.)

(Nominations with an asterisk (*) have been referred to more than one Committee.)

Committee	Name	Position	Intent	Nominated	Hearing	Reported	Floor	Confirmed
Agriculture, Nutrition, & Forestry	Knight, Bruce I.	Under Secretary, Marketing and Regulatory Programs, USDA	06.29.06	06.29.06				
	Dunn, Michael	CFTC	06.15.06	06.16.06				
	Montanez-Johner, Nancy	Under Secretary, Food, Nutrition, and Consumer Services	06.15.06	06.16.06				
	McKay, Margo M.	Assistant Secretary, Civil Rights, USDA	06.09.06	06.12.06				
Armed Services	Stewart, Todd I.	Member, Nat'l Security Education Board	07.20.06	07.21.06				
	James, Ronald J.	Assistant Secretary, Manpower and Reserve Affairs, Army	07.20.06	07.21.06				
	Jimenez, Frank R.	General Counsel, Department of the Navy	06.29.06	06.29.06	07.18.06			
	Wilkie, Robert	Assistant Secretary, Legislative Affairs, DoD	06.20.06	06.26.06	07.18.06			
	Conway-Welch, Colleen	Board of Regents, Uniformed Services University, Health Sciences	06.06.06	06.06.06				
	Yarington, C. Thomas	Board of Regents, Uniformed Services University, Health Sciences	06.06.06	06.06.06				
	Laufman, David H.	IG, Department of Defense	06.01.06	06.05.06	07.18.06			
	Tobey, William H.	Dep. Admin., Defense Nuclear Nonproliferation, NNSA, DOE	05.11.06	05.11.06	07.18.06			
	Blair, Anita	Assistant Secretary, Manpower and Reserve Affairs, Air Force	04.13.06	04.24.06	07.18.06			
	Cohen, Benedict S.	General Counsel, Department of the Army, DoD	02.03.06	02.06.06	07.18.06			
	Flory, Peter	Assistant Secretary of Defense, DOD	N/A	09.19.05				
(Recess Appointment: 08.02.05)	Flory, Peter	Assistant Secretary of Defense, DOD	01.24.05	01.24.05	N/A	07.28.05		
	Eggenberger, A.J.	Mem., Defense Nuclear Facilities Board and designate Chairr	06.29.05	06.29.05	N/A	10.27.05		
	McKenna, Andrew J.	Member, Nat'l Security Education Board	01.24.05	01.24.05	N/A	12.19.05		
Banking, Housing and Urban Affairs	Rafiekian, Bijan	Member, Board of Directors, Export-Import Bank	07.20.06	07.21.06				
	Padilla, Christopher A.	Assistant Secretary, Export Administration, Dept. of Commerce	07.13.06	07.13.06				
	Mishkin, Frederic S.	Member, Board of Governors, Federal Reserve System	06.29.06	06.29.06	07.12.06	07.19.06		
	Moy, Edmund C.	Director of the Mint, Treasury	06.29.06	06.29.06	07.12.06	07.19.06		
	Conlin, Linda	First Vice President, Export-Import Bank	06.22.06	06.26.06	07.12.06	07.19.06		
	Grandmaison, J. Joseph	Member, Board of Directors, Export-Import Bank	06.22.06	06.26.06	07.12.06	07.19.06		
	Bacino, Geoffrey	Member, Federal Housing Finance Board	06.15.06	06.16.06	07.12.06	07.19.06		
	Lambright, James	President, Export-Import Bank	02.13.06	02.13.06	05.16.06	07.19.06		
	Simpson, James S.	Federal Transit Administrator, DoT	01.17.06	01.18.06	03.14.06	06.29.06		
Budget	McMillin, Stephen S.	Deputy Director, OMB	06.09.06	06.12.06				
Commerce, Science, and Transportation	Hays, Sharon	Associate Director, OSTP, EOP	07.20.06	07.21.06				
	Scovel, Calvin L.	IG, Department of Transportation	07.13.06	07.13.06				
	Wienecke, Nathaniel	Assistant Secretary, Legislative and Intergovernmental Affairs, DOC	06.29.06	06.29.06				
	Cohen, Jay M.	Under Secretary, Science and Technology, DHS	06.27.06	06.28.06				
	Connaughton, Sean T.	Administrator, Maritime Administration, DoT	06.27.06	06.28.06				
	Bell, Warren	Corporation for Public Broadcasting	06.20.06	06.26.06				
	Boskin, Chris	Corporation for Public Broadcasting	06.20.06	06.26.06				

Committee	Name	Position	Intent	Nominated	Hearing	Reported	Floor	Confirmed
	Pryor, David H.	Corporation for Public Broadcasting	06.20.06	06.26.06				
	Sumwalt, Robert L.	Member, NTSB	06.06.06	06.06.06				
	Nottingham, Charles D.	Member, Surface Transportation Board	06.01.06	06.05.06				
	Snelling, Charles	Member, Metropolitan Washington Airports Authority	06.01.06	06.05.06				
	Biden, R. Hunter	Member, Reform Board (Amtrak)	05.16.06	05.16.06	06.08.06	07.19.06		
	McLean, Donna R.	Member, Reform Board (Amtrak)	05.16.06	05.16.06	06.08.06	07.19.06		
	Hill, John H.	Administrator, Federal Motor Carrier Safety Administration	05.16.06	05.16.06	06.08.06	07.19.06		
	Kneuer, John M. R.	Assistant Secretary, Communications &Information, DOC	05.01.06	05.01.06				
	Martin, Kevin	Member, FCC	04.25.06	04.25.06				
	Rosenker, Mark V.	Chairman, NTSB	04.13.06	04.24.06	06.08.06	07.19.06		
	Sosa, Enrique J.	Member, Reform Board (Amtrak)	N/A	02.10.06				
	Hall, Floyd	Member, Reform Board (Amtrak)	N/A	02.10.06				
	Steinberg, Andrew	Assistant Secretary, Aviation & International Affairs, DoT	02.09.06	02.10.06	06.08.06	07.19.06		
(Recess Appointment: 01.04.06)	Sosa, Enrique J.	Member, Reform Board (Amtrak)	01.24.05	01.24.05				
(Recess Appointment: 01.04.06)	Hall, Floyd	Member, Reform Board (Amtrak)	01.24.05	01.24.05				
Energy and Natural Resources	Johnson, Robert	Commissioner, Reclamation, Department of the Interior	07.20.06	07.21.06				
	Pearce, Drue	Federal Coordinator, Alaska Natural Gas Transportation Projects	06.09.06	06.12.06	07.20.06			
	Correll, John Ray	Director, Office of Surface Mining Reclamation &Enforce., DoI	05.16.06	05.16.06	07.20.06			
	Myers, Mark	Director, USGS, DoI	05.03.06	05.03.06	07.20.06			
	Bernhardt, David Longly	Solicitor, Department of the Interior	11.17.05	11.18.05	03.09.06	03.15.06		
Environment and Public Works	Prescott, Stephen	Udall Foundation	07.17.06	07.18.06				
	Udall, Anne	Udall Foundation	07.17.06	07.18.06				
	Wark, William B.	Member, Chemical Safety and Hazard Investigation Board	06.20.06	06.26.06				
	Wright, William E.	Member, Chemical Safety and Hazard Investigation Board	06.20.06	06.26.06				
	O'Neill, Molly A.	Assistant Administrator, Environmental Information, EPA	03.27.06	03.27.06	05.17.06	05.23.06		
	Wehrum, William L.	Assistant Administrator, Air and Radiation , EPA	02.27.06	02.27.06	04.05.06	04.26.06		
	Butler, Michael	Member, Board of Trustees, Udall Foundation	01.24.05	01.24.05	04.06.05	04.13.05		
	Rappoport, D. Michael	Member, Board of Trustees, Udall Foundation	01.24.05	01.24.05	04.06.05	04.13.05		
Finance	Solomon, Eric	Assistant Secretary, Tax Policy, Treasury	05.08.06	05.09.06	07.13.06			
	Cherecwich, Paul	Member, Internal Revenue Service Oversight Board	04.27.06	05.01.06				
	Hammond, Donald V.	Member, Internal Revenue Service Oversight Board	04.27.06	05.01.06				
	West, Catherine G.	Member, Internal Revenue Service Oversight Board	04.27.06	05.01.06				
	Wince-Smith, Deborah	Member, Internal Revenue Service Oversight Board	04.27.06	05.01.06				
	Meron, Daniel	General Counsel, HHS	11.15.05	11.17.05				
(Recess Appointment: 04.19.06)	Palmer, John L.	Member, Brd of Trust., Fed. Supple. Med. Insurance Trust Fund	11.03.05	11.07.05	N/A	N/A	N/A	N/A
(Recess Appointment: 04.19.06)	Palmer, John L.	Member, Brd of Trust., Fed. Old-Age & Survivors Insur.Trust Fund	11.03.05	11.07.05	N/A	N/A	N/A	N/A
(Recess Appointment: 04.19.06)	Palmer, John L.	Member, Brd of Trust., Fed. Hospital Insurance Trust Fund	11.03.05	11.07.05	N/A	N/A	N/A	N/A
(Recess Appointment: 04.19.06)	Saving, Thomas R.	Member, Brd of Trust., Fed. Supple. Med. Insurance Trust Fund	11.03.05	11.07.05	N/A	N/A	N/A	N/A
(Recess Appointment: 04.19.06)	Saving, Thomas R.	Member, Brd of Trust., Fed. Old-Age & Survivors Insur. Trust Fund	11.03.05	11.07.05	N/A	N/A	N/A	N/A

Committee	Name	Position	Intent	Nominated	Hearing	Reported	Floor	Confirmed
(Recess Appointment: 04.19.06)	Saving, Thomas R.	Member, Brd of Trust., Fed. Hospital Insurance Trust Fund	11.03.05	11.07.05	N/A	N/A	N/A	N/A
	Maupin, John E.	Member, Social Security Advisory Board, SSAB	08.09.05	09.06.05				
	Brown, Jeffrey Robert	Member, Social Security Advisory Board, SSAB	01.04.05	01.04.05	12.14.05			
Foreign Relations	Kunder, James R.	Deputy Administrator, USAID	07.20.06	07.21.06				
	Ourisman, Mary Martin	Ambassador to Barbados	07.20.06	07.21.06				
	Stewart, Karen B.	Ambassador to Belarus	07.20.06	07.21.06				
	Bishop, Clyde	Ambassador to the Republic of the Marshall Islands	07.17.06	07.18.06				
	Dybul, Mark	Coordinator, U.S. Govt. Activities to Combat HIV/AIDS Globally	07.17.06	07.18.06				
	Graber, Richard	Ambassador to the Czech Republic, State	07.13.06	07.13.06				
	Paulson, Henry M.	U.S. Gov., International Monetary Fund	07.11.06	07.12.06				
	Paulson, Henry M.	U.S. Gov., International Bank for Reconstruction & Development	07.11.06	07.12.06				
	Paulson, Henry M.	U.S. Gov., Inter-American Development Bank	07.11.06	07.12.06				
	Paulson, Henry M.	U.S. Gov., African Development Bank	07.11.06	07.12.06				
	Paulson, Henry M.	U.S. Gov., African Development Fund	07.11.06	07.12.06				
	Paulson, Henry M.	U.S. Gov., Asian Development Bank	07.11.06	07.12.06				
	Paulson, Henry M.	U.S. Gov., European Bank for Reconstruction & Development	07.11.06	07.12.06				
	Courville, Cindy Lou	Representative to the African Union, State	07.11.06	07.13.06				
	Goldberg, Philip S.	Ambassador to the Republic of Bolivia, State	07.11.06	07.12.06				
	Rood, John C.	Assistant Secretary, International Security Non-Profileration, State	07.11.06	07.12.06				
	Johnson, Donald C.	Ambassador to the Republic of Equatorial Guinea	06.29.06	06.29.06				
	Cabrera, Cesar	Ambassador to the Republic of Mauritius	06.06.06	06.06.06				
	Hoagland, Richard E.	Ambassador to the Republic of Armenia	05.23.06	05.23.06	06.28.06			
	Rocca, Christina	U.S. Representative to the Conference on Disarmament, State	05.11.06	05.11.06	07.17.06			
	Liberi, Dawn M.	Amb. to the Islamic Republic of Mauritania, State	05.01.06	05.01.06				
	Wayne, E. Anthony	Ambassador to Argentina	04.04.06	04.05.06	05.10.06	06.29.06		
	Sauerbrey, Ellen R.	Assistant Secretary, Population, Refugees, and Migration, State	N/A	02.10.06				
	Wallace, Roger W.	Member, Brd.of Direct., Inter-Amer. Foundation	N/A	02.10.06				
	Hogan, Nadina	Member, Brd.of Direct., Inter-Amer. Foundation	N/A	02.10.06				
	Gray, C. Boyden	Representative to the European Union, State	N/A	02.10.06				
	McKinnon, Mark	Member, Broadcasting Board of Governors	10.17.05	10.17.05				
(Recess Appointment: 08.01.05)	Bolton, John R.	U.S. Rep., UN, State	N/A	09.19.05	07.27.06			
(Recess Appointment: 08.01.05)	Bolton, John R.	U.S. Rep., Amb. Rank, Sec. Council, UN, State	N/A	09.19.05	07.27.06			
(Recess Appointment: 01.04.06)	Sauerbrey, Ellen R.	Assistant Secretary, Population, Refugees, and Migration, State	08.31.05	09.06.05	10.25.05			
(Recess Appointment: 01.17.06)	Gray, C. Boyden	Representative to the European Union, State	07.22.05	07.25.05	09.19.05	10.25.05		
(Recess Appointment: 01.19.05)	Franco, Adolfo A.	Member, Brd.of Direct., Inter-Amer. Foundation(Renom 01.04.05)	02.14.05	02.14.05				
	Vaughn, Jack	Member, Brd.of Direct., Inter-Amer. Foundation	01.24.05	01.24.05				
(Recess Appointment: 01.04.06)	Wallace, Roger W.	Member, Brd.of Direct., Inter-Amer. Foundation	01.24.05	01.24.05				
	Tomlinson, Kenneth Y.	Member, Broadcasting Board of Governors	01.24.05	01.24.05				
	Tomlinson, Kenneth Y.	Chairman, Broadcasting Board of Governors	01.24.05	01.24.05				
	Hirschberg, D. Jeffrey	Member, Broadcasting Board of Governors	01.24.05	01.24.05				
(Recess Appointment: 01.04.06)	Hogan, Nadina	Member, Brd.of Direct., Inter-Amer. Foundation	01.24.05	01.24.05				

Committee	Name	Position	Intent	Nominated	Hearing	Reported	Floor	Confirmed
HELP	Doggett, Jane Marie	National Council on the Humanities	07.20.06	07.21.06				
	Tredick, Peter	Member, National Mediation Board	07.17.06	07.18.06				
	Borders, Carmel	National Institute for Literacy Advisory Board	06.27.06	06.28.06				
	Deshler, Donald	National Institute for Literacy Advisory Board	06.27.06	06.28.06				
	Enriquez, Blanca E.	National Institute for Literacy Advisory Board	06.27.06	06.28.06				
	Mathes, Patricia	National Institute for Literacy Advisory Board	06.27.06	06.28.06				
	McFadden, Eliza	National Institute for Literacy Advisory Board	06.27.06	06.28.06				
	Shanahan, Timothy	National Institute for Literacy Advisory Board	06.27.06	06.28.06				
	Hunt, Roger L.	Harry S. Truman Scholarship Foundation	06.22.06	06.26.06				
	Kidde, John E.	Harry S. Truman Scholarship Foundation	06.22.06	06.26.06				
	Peyton, John	Harry S. Truman Scholarship Foundation	06.22.06	06.26.06				
	Abbott, Mark R.	National Science Board, NSF	06.15.06	06.16.06				
	Benbow, Camilla	National Science Board, NSF	06.15.06	06.16.06				
	Bruer, John T.	National Science Board, NSF	06.15.06	06.16.06				
	Galloway, Patricia	National Science Board, NSF	06.15.06	06.16.06				
	Griffiths, Jose Marie	National Science Board, NSF	06.15.06	06.16.06				
	Hess, Karl	National Science Board, NSF	06.15.06	06.16.06				
	Taylor, Thomas	National Science Board, NSF	06.15.06	06.16.06				
	Thompson, Richard F.	National Science Board, NSF	06.15.06	06.16.06				
	Bunting, Josiah	National Council on the Humanities	06.15.06	06.16.06				
	Habeck, Mary	National Council on the Humanities	06.15.06	06.16.06				
	Martin, Robert S.	National Council on the Humanities	06.15.06	06.16.06				
	McClay, Wilfred	National Council on the Humanities	06.15.06	06.16.06				
	Piccolomini, Manfredi	National Council on the Humanities	06.15.06	06.16.06				
	Winik, Jay	National Council on the Humanities	06.15.06	06.16.06				
	Weinstein, Kenneth	National Council on the Humanities	06.15.06	06.16.06				
	Dougherty, Elizabeth	Member, National Mediation Board	05.24.06	05.25.06	N/A	07.19.06		
	Vaughn, John R.	Member, National Council on Disability	05.08.06	05.09.06				
	Carlson, Victoria	Member, National Council on Disability	05.08.06	05.09.06				
	Colley, Chad	Member, National Council on Disability	05.08.06	05.09.06				
	Mattheiss, Lisa	Member, National Council on Disability	05.08.06	05.09.06				
	Justesen, Troy R.	Assistant Secretary, Vocational and Adult Ed., Education	05.08.06	05.08.06	N/A	07.19.06		
	Berger, Katherine	Member, National Museum and Library Services Board	05.03.06	05.05.06				
	Brosius, Karen	Member, National Museum and Library Services Board	05.03.06	05.05.06				
	Miaoulis, Ioannis	Member, National Museum and Library Services Board	05.03.06	05.05.06				
	Pickett, Sandra	Member, National Museum and Library Services Board	05.03.06	05.05.06				
	Orr-Cahall, Christina	Member, National Museum and Library Services Board	05.03.06	05.05.06				
	Starr, Kevin Owen	Member, National Museum and Library Services Board	05.03.06	05.05.06				
	Warder, Lawrence A.	CFO, Department of Education	04.25.06	04.25.06	N/A	07.19.06		
	Cooper, Ronald	General Counsel, EEOC	03.27.06	03.27.06	N/A	07.19.06		
	Tredick, Peter	Member, National Mediation Board	03.27.06	03.27.06				

Committee	Name	Position	Intent	Nominated	Hearing	Reported	Floor	Confirmed
	Hoglander, Harry	Member, National Mediation Board	03.27.06	03.27.06	N/A	07.19.06		
	von Eshenbach, Andrew	Commissioner, FDA, HHS	03.15.06	03.15.06				
	Kirsanow, Peter N.	Member, National Labor Relations Board	N/A	02.10.06				
	Schaumber, Peter	Member, National Labor Relations Board	N/A	02.10.06				
	Meisburg, Ronald E.	General Counsel, National Labor Relations Board	N/A	02.10.06				
	Rosenfeld, Arthur F.	Director, Federal Mediation and Conciliation Service	N/A	02.10.06				
	Walsh, Dennis P.	Member, National Labor Relations Board	N/A	02.10.06				
	Goldsmith, Stephen	Member, Brd.of Direct., CNCS	N/A	02.10.06				
	DeCamp, Paul	Administrator, Wage and Hour Division, DoL	01.30.06	01.31.06				
(Recess Appointment: 01.04.06)	Goldsmith, Stephen	Member, Brd.of Direct., CNCS	12.19.05	12.20.05				
(Recess Appointment: 01.04.06)	Kirsanow, Peter N.	Member, National Labor Relations Board	11.15.05	11.17.05				
	Silver, Ron	Member, United States Institute of Peace	10.06.05	10.06.05				
	Van Rest, Judy	Member, United States Institute of Peace	10.06.05	10.06.05				
(Recess Appointment: 08.31.05)	Schaumber, Peter	Member, National Labor Relations Board	N/A	09.19.05				
	Stickler, Richard	Assistant Secretary, Mine Safety and Health, DOL	09.15.05	09.15.05	01.31.06	03.08.06		
(Recess Appointment: 04.19.06)	Madras, Bertha K.	Dep. Director, Demand Reduction, National Drug Control Policy	07.27.05	07.27.05	N/A	10.19.05	N/A	N/A
(Recess Appointment: 01.04.06)	Rosenfeld, Arthur F.	Director, Federal Mediation and Conciliation Service	07.21.05	07.21.05				
(Recess Appointment: 01.04.06)	Meisburg, Ronald E.	General Counsel, National Labor Relations Board	06.29.05	06.29.05				
	Holen, Arlene	Member, Federal Mine Safety and Health Review Commission	05.20.05	05.23.05	N/A	03.08.06		
(Recess Appointment: 01.17.06)	Walsh, Dennis P.	Member, National Labor Relations Board	04.27.05	04.27.05				
	Dolan, Michael	Member, Brd.of Direct., CNCS	03.29.05	04.04.05				
Homeland Security and Governmental Affairs	McMillin, Stephen S.	Deputy Director, OMB	06.09.06	06.12.06	07.13.06			
	Beyer, Wayne	Member, Federal Labor Relations Authority	06.06.06	06.06.06				
	Blackburne-Rigsby, Anna	Associate Judge for the DC Court of Appeals	05.25.06	05.25.06	07.11.06			
	Thompson, Phyllis	Associate Judge for the DC Court of Appeals	05.25.06	05.25.06	07.11.06			
	Williams, Ellen C.	Governor, United States Postal Service	05.08.06	05.09.06	06.28.06			
	Denett, Paul	Administrator, Federal Procurement Policy, OMB	04.17.06	04.24.06	06.20.06			
	Barnett, Mickey D.	Governor, United States Postal Service	03.02.06	03.02.06	06.28.06			
	Tobin, Katherine C.	Governor, United States Postal Service	03.02.06	03.02.06	06.28.06			
	Henke, Tracy A.	Director, State and Local Govt., Coordination & Preparedness, DHS	N/A	02.10.06				
	Myers, Julie L.	Assist. Sec., Bureau of Immigration and Customs Enforcement, DHS	N/A	02.10.06				
	Gray, S. Pamela	Judge of the D.C. Superior Court	01.11.06	01.25.06				
	Dalton, Carol A.	Associate Judge of the D.C. Superior Court	N/A	11.09.05				
	Acton, Mark	Commissioner, Postal Rate Commission	11.03.05	11.07.05	03.31.06	05.02.06		
(Recess Appointment: 01.04.06)	Henke, Tracy A.	Director, State and Local Govt., Coordination & Preparedness, DHS	07.13.05	07.14.05	12.08.05			
(Recess Appointment: 01.04.06)	*Myers, Julie L.	Assist. Sec., Bureau of Immigration and Customs Enforcement, DHS	06.29.05	06.29.05	09.15.05	10.07.05		
	Anderson, Jennifer M.	Assoc. Judge of the Superior Court of DC	02.14.05	02.14.05	07.11.06			
	Conboy, Stephen T.	U.S. Marshal, D.C. Superior Court	01.24.05	01.24.05				
Judiciary	Fischer, Nora Barry	U.S. District Judge for the W. District of PA	N/A	07.13.06				
	Lioi, Sara Elizabeth	U.S. District Judge for the N. District of OH	N/A	07.13.06				

Committee	Name	Position	Intent	Nominated	Hearing	Reported	Floor	Confirmed
	Keisler, Peter D.	U.S. Circuit Judge for the DC Circuit	N/A	06.29.06				
	Bailey, John Preston	U.S. District Judge for the N. District of WV	N/A	06.28.06				
	Donohue, Mary O.	U.S. District Judge for the N. District of NY	N/A	06.28.06				
	Jarvey, John Alfred	U.S. District Judge for the S. District of Iowa	N/A	06.28.06				
	Jonker, Robert James	U.S. District Judge for the W. District of Michigan	N/A	06.28.06				
	Jordan, Kent A.	U.S. Circuit Judge for the Third Circuit	N/A	06.28.06				
	Kethledge, Raymond M.	U.S. Circuit Judge for the Sixth Circuit	N/A	06.28.06				
	Livingston, Debra Ann	U.S. Circuit Judge for the Second Circuit	N/A	06.28.06				
	Maloney, Paul Lewis	U.S. District Judge for the W. District of Michigan	N/A	06.28.06				
	Murphy, Stephen Joseph	U.S. Circuit Judge for the Second Circuit	N/A	06.28.06				
	Neff, Janet T.	U.S. District Judge for the W. District of Michigan	N/A	06.28.06				
	Wood, Lisa Godbey	U.S. District Judge for the Southern District of Georgia	N/A	06.12.06				
	Acosta, R. Alexander	U.S. Attorney for the Southern District of FL	N/A	06.09.06				
	Eid, Troy A.	U.S. Attorney for the District of CO	N/A	06.09.06				
	Green, Phillip J.	U.S. Attorney for the Southern District of Illinois	N/A	06.09.06				
	Holding, George	U.S. Attorney for the Eastern District of NC	N/A	06.09.06				
	Potter, Sharon L.	U.S. Attorney for the Northern District of WV	N/A	06.09.06				
	Howard, Marcia M.	U.S. District Judge for the Middle District of Florida	N/A	06.06.06				
	Southwick, Leslie	U.S. District Judge for the S. District of MS	N/A	06.06.06				
	Frizzell, Gregory Kent	U.S. District Judge for the N. District of OK	N/A	06.07.06				
	Moore, Kimberly Ann	U.S. Circuit Judge for the Federal Circuit	N/A	05.18.06	06.28.06			
	Besosa, Francisco Augusto	U.S. District Judge for the District of Puerto Rico	N/A	05.16.06				
	Baker, Valerie L.	U.S. District Judge for the Central District of CA	N/A	05.04.06				
	Holmes, Jerome A.	U.S. Circuit Judge for the Tenth Circuit	N/A	05.04.06	06.15.06	07.13.06		
	Tydingco-Gatewood, Frances	Judge for the District Court of Guam	N/A	04.25.06	07.11.06			
	Gutierrez, Philip S.	U.S. District Judge for the Central District of California	N/A	04.24.06				
	*Wainstein, Kenneth L.	Assistant Attorney General, National Security Division, DOJ	03.13.06	03.13.06	05.02.06	06.15.06		
	Wallace, Michael B.	U.S. Circuit Judge for the Fifth Circuit	N/A	02.08.06				
	Bradbury, Steven G.	Assistant Attorney General, Legal Counsel, DOJ	N/A	01.25.06		07.20.06		
	Bryant, Vanessa Lynne	U.S. District Judge for the District of Connecticut	N/A	01.25.06				
	Smith, Norman Randy	U.S. Circuit Judge for the Ninth Circuit	N/A	12.16.05	03.01.06	05.04.06		
(Recess Appointment: 08.31.05)	Fisher, Alice S.	Assistant Attorney General for Criminal Division, DOJ	N/A	09.19.05				
(Recess Appointment: 04.19.06)	O'Gara, James F. X.	Deputy Director, Supply Reduction, National Drug Control Policy	07.28.05	07.28.05	10.18.05	N/A	N/A	N/A
(Recess Appointment: 01.04.06)	*Myers, Julie L.	Assist. Sec., Bureau of Immigration and Customs Enforcement, DHS	06.29.05	06.29.05	10.18.05	11.07.05		
	Boyle, Terrence W.	U.S. Circuit Judge for the Fourth Circuit	02.14.05	02.14.05	03.03.05	06.16.05		
	Haynes, William James	U.S Circuit Judge for the Fourth Circuit	02.14.05	02.14.05	07.11.06			
	Myers, William Gerry	U.S. Circuit Judge for the Ninth Circuit	02.14.05	02.14.05	03.01.05	03.17.05		
	Aguigui, Earl C.	U.S. Marshal for the District of Guam and N. Mariana Islands, DOJ	02.14.05	02.14.05				
	Rivkin, David B.	Member, U.S. Foreign Claims Settlement Commission, DOJ	01.24.05	01.24.05				
Rules and Administration	Lenhard, Robert D.	Federal Election Commission (FEC)	N/A	02.10.06				
	Walther, Steven T.	Federal Election Commission (FEC)	N/A	02.10.06				

Committee	Name	Position	Intent	Nominated	Hearing	Reported	Floor	Confirmed
	Spakovsky, Hans Von	Federal Election Commission (FEC)	N/A	02.10.06				
	Mason, David M.	Federal Election Commission (FEC)	12.16.05	12.16.05				
(Recess Appointment: 01.04.06)	Lenhard, Robert D.	Federal Election Commission (FEC)	12.16.05	12.16.05				
(Recess Appointment: 01.04.06)	Walther, Steven T.	Federal Election Commission (FEC)	12.16.05	12.16.05				
(Recess Appointment: 01.04.06)	Spakovsky, Hans Von	Federal Election Commission (FEC)	12.16.05	12.16.05				
Small Business	None.							
Veterans' Affairs	Harvey, Thomas E.	Assistant Secretary, Congressional, VA	06.22.06	06.26.06				
	Dunne, Patrick	Assistant Secretary, Policy and Planning, VA	05.24.06	05.24.06				
Intelligence	Fort, Randall M.	Assistant Secretary, Intelligence and Research, State	06.09.06	06.12.06				
	*Wainstein, Kenneth L.	Assistant Attorney General, National Security Division, DOJ	03.13.06	03.13.06	05.16.06	06.22.06		
	Rizzo, John A.	General Counsel, CIA	03.15.06	03.15.06				

Nominations Pending in the 109th Congress

(Nominations in Italics are priorities.)

(Nominations with an asterisk (*) have been referred to more than one Committee.)

Committee	Name	Position	Intent	Nominated	Hearing	Reported	Floor	Confirmed
Agriculture, Nutrition, & Forestry	Knight, Bruce I.	Under Secretary, Marketing and Regulatory Programs, USDA	06.29.06	06.29.06				
	Dunn, Michael	CFTC	06.15.06	06.16.06				
	Montanez-Johner, Nancy	Under Secretary, Food, Nutrition, and Consumer Services	06.15.06	06.16.06				
	McKay, Margo M.	Assistant Secretary, Civil Rights, USDA	06.09.06	06.12.06				
Armed Services	Stewart, Todd I.	Member, Nat'l Security Education Board	07.20.06	07.21.06				
	James, Ronald J.	Assistant Secretary, Manpower and Reserve Affairs, Army	07.20.06	07.21.06				
	Jimenez, Frank R.	General Counsel, Department of the Navy	06.29.06	06.29.06	07.18.06			
	Wilkie, Robert	Assistant Secretary, Legislative Affairs, DoD	06.20.06	06.26.06	07.18.06			
	Conway-Welch, Colleen	Board of Regents, Uniformed Services University, Health Sciences	06.06.06	06.06.06				
	Yarington, C. Thomas	Board of Regents, Uniformed Services University, Health Sciences	06.06.06	06.06.06				
	Laufman, David H.	IG, Department of Defense	06.01.06	06.05.06	07.18.06			
	Tobey, William H.	Dep. Admin., Defense Nuclear Nonproliferation, NNSA, DOE	05.11.06	05.11.06	07.18.06			
	Blair, Anita	Assistant Secretary, Manpower and Reserve Affairs, Air Force	04.13.06	04.24.06	07.18.06			
	Cohen, Benedict S.	General Counsel, Department of the Army, DoD	02.03.06	02.06.06	07.18.06			
	Flory, Peter	Assistant Secretary of Defense, DOD	N/A	09.19.05				
(Recess Appointment: 08.02.05)	Flory, Peter	Assistant Secretary of Defense, DOD	01.24.05	01.24.05	N/A	07.28.05		
	Eggenberger, A.J.	Mem., Defense Nuclear Facilities Board and designate Chairr	06.29.05	06.29.05	N/A	10.27.05		
	McKenna, Andrew J.	Member, Nat'l Security Education Board	01.24.05	01.24.05	N/A	12.19.05		
Banking, Housing and Urban Affairs	Rafiekian, Bijan	Member, Board of Directors, Export-Import Bank	07.20.06	07.21.06				
	Padilla, Christopher A.	Assistant Secretary, Export Administration, Dept. of Commerce	07.13.06	07.13.06				
	Mishkin, Frederic S.	Member, Board of Governors, Federal Reserve System	06.29.06	06.29.06	07.12.06	07.19.06		
	Moy, Edmund C.	Director of the Mint, Treasury	06.29.06	06.29.06	07.12.06	07.19.06		
	Conlin, Linda	First Vice President, Export-Import Bank	06.22.06	06.26.06	07.12.06	07.19.06		
	Grandmaison, J. Joseph	Member, Board of Directors, Export-Import Bank	06.22.06	06.26.06	07.12.06	07.19.06		
	Bacino, Geoffrey	Member, Federal Housing Finance Board	06.15.06	06.16.06	07.12.06	07.19.06		
	Lambright, James	President, Export-Import Bank	02.13.06	02.13.06	05.16.06	07.19.06		
	Simpson, James S.	Federal Transit Administrator, DoT	01.17.06	01.18.06	03.14.06	06.29.06		
Budget	McMillin, Stephen S.	Deputy Director, OMB	06.09.06	06.12.06				
Commerce, Science, and Transportation	Hays, Sharon	Associate Director, OSTP, EOP	07.20.06	07.21.06				
	Scovel, Calvin L.	IG, Department of Transportation	07.13.06	07.13.06				
	Wienecke, Nathaniel	Assistant Secretary, Legislative and Intergovernmental Affairs, DOC	06.29.06	06.29.06				
	Cohen, Jay M.	Under Secretary, Science and Technology, DHS	06.27.06	06.28.06				
	Connaughton, Sean T.	Administrator, Maritime Administration, DoT	06.27.06	06.28.06				
	Bell, Warren	Corporation for Public Broadcasting	06.20.06	06.26.06				
	Boskin, Chris	Corporation for Public Broadcasting	06.20.06	06.26.06				

Committee	Name	Position	Intent	Nominated	Hearing	Reported	Floor	Confirmed
	Pryor, David H.	Corporation for Public Broadcasting	06.20.06	06.26.06				
	Sumwalt, Robert L.	Member, NTSB	06.06.06	06.06.06				
	Nottingham, Charles D.	Member, Surface Transportation Board	06.01.06	06.05.06				
	Snelling, Charles	Member, Metropolitan Washington Airports Authority	06.01.06	06.05.06				
	Biden, R. Hunter	Member, Reform Board (Amtrak)	05.16.06	05.16.06	06.08.06	07.19.06		
	McLean, Donna R.	Member, Reform Board (Amtrak)	05.16.06	05.16.06	06.08.06	07.19.06		
	Hill, John H.	Administrator, Federal Motor Carrier Safety Administration	05.16.06	05.16.06	06.08.06	07.19.06		
	Kneuer, John M. R.	Assistant Secretary, Communications &Information, DOC	05.01.06	05.01.06				
	Martin, Kevin	Member, FCC	04.25.06	04.25.06				
	Rosenker, Mark V.	Chairman, NTSB	04.13.06	04.24.06	06.08.06	07.19.06		
	Sosa, Enrique J.	Member, Reform Board (Amtrak)	N/A	02.10.06				
	Hall, Floyd	Member, Reform Board (Amtrak)	N/A	02.10.06				
	Steinberg, Andrew	Assistant Secretary, Aviation & International Affairs, DoT	02.09.06	02.10.06	06.08.06	07.19.06		
(Recess Appointment: 01.04.06)	Sosa, Enrique J.	Member, Reform Board (Amtrak)	01.24.05	01.24.05				
(Recess Appointment: 01.04.06)	Hall, Floyd	Member, Reform Board (Amtrak)	01.24.05	01.24.05				
Energy and Natural Resources	Johnson, Robert	Commissioner, Reclamation, Department of the Interior	07.20.06	07.21.06				
	Pearce, Drue	Federal Coordinator, Alaska Natural Gas Transportation Projects	06.09.06	06.12.06	07.20.06			
	Correll, John Ray	Director, Office of Surface Mining Reclamation &Enforce., DoI	05.16.06	05.16.06	07.20.06			
	Myers, Mark	Director, USGS, DoI	05.03.06	05.03.06	07.20.06			
	Bernhardt, David Longly	Solicitor, Department of the Interior	11.17.05	11.18.05	03.09.06	03.15.06		
Environment and Public Works	Prescott, Stephen	Udall Foundation	07.17.06	07.18.06				
	Udall, Anne	Udall Foundation	07.17.06	07.18.06				
	Wark, William B.	Member, Chemical Safety and Hazard Investigation Board	06.20.06	06.26.06				
	Wright, William E.	Member, Chemical Safety and Hazard Investigation Board	06.20.06	06.26.06				
	O'Neill, Molly A.	Assistant Administrator, Environmental Information, EPA	03.27.06	03.27.06	05.17.06	05.23.06		
	Wehrum, William L.	Assistant Administrator, Air and Radiation , EPA	02.27.06	02.27.06	04.05.06	04.26.06		
	Butler, Michael	Member, Board of Trustees, Udall Foundation	01.24.05	01.24.05	04.06.05	04.13.05		
	Rappoport, D. Michael	Member, Board of Trustees, Udall Foundation	01.24.05	01.24.05	04.06.05	04.13.05		
Finance	Solomon, Eric	Assistant Secretary, Tax Policy, Treasury	05.08.06	05.09.06	07.13.06			
	Cherecwich, Paul	Member, Internal Revenue Service Oversight Board	04.27.06	05.01.06				
	Hammond, Donald V.	Member, Internal Revenue Service Oversight Board	04.27.06	05.01.06				
	West, Catherine G.	Member, Internal Revenue Service Oversight Board	04.27.06	05.01.06				
	Wince-Smith, Deborah	Member, Internal Revenue Service Oversight Board	04.27.06	05.01.06				
	Meron, Daniel	General Counsel, HHS	11.15.05	11.17.05				
(Recess Appointment: 04.19.06)	Palmer, John L.	Member, Brd of Trust., Fed. Supple. Med. Insurance Trust Fund	11.03.05	11.07.05	N/A	N/A	N/A	N/A
(Recess Appointment: 04.19.06)	Palmer, John L.	Member, Brd of Trust., Fed. Old-Age & Survivors Insur.Trust Fund	11.03.05	11.07.05	N/A	N/A	N/A	N/A
(Recess Appointment: 04.19.06)	Palmer, John L.	Member, Brd of Trust., Fed. Hospital Insurance Trust Fund	11.03.05	11.07.05	N/A	N/A	N/A	N/A
(Recess Appointment: 04.19.06)	Saving, Thomas R.	Member, Brd of Trust., Fed. Supple. Med. Insurance Trust Fund	11.03.05	11.07.05	N/A	N/A	N/A	N/A
(Recess Appointment: 04.19.06)	Saving, Thomas R.	Member, Brd of Trust., Fed. Old-Age & Survivors Insur. Trust Fund	11.03.05	11.07.05	N/A	N/A	N/A	N/A

Committee	Name	Position	Intent	Nominated	Hearing	Reported	Floor	Confirmed
(Recess Appointment: 04.19.06)	Saving, Thomas R.	Member, Brd of Trust., Fed. Hospital Insurance Trust Fund	11.03.05	11.07.05	N/A	N/A	N/A	N/A
	Maupin, John E.	Member, Social Security Advisory Board, SSAB	08.09.05	09.06.05				
	Brown, Jeffrey Robert	Member, Social Security Advisory Board, SSAB	01.04.05	01.04.05	12.14.05			
Foreign Relations	Kunder, James R.	Deputy Administrator, USAID	07.20.06	07.21.06				
	Ourisman, Mary Martin	Ambassador to Barbados	07.20.06	07.21.06				
	Stewart, Karen B.	Ambassador to Belarus	07.20.06	07.21.06				
	Bishop, Clyde	Ambassador to the Republic of the Marshall Islands	07.17.06	07.18.06				
	Dybul, Mark	Coordinator, U.S. Govt. Activities to Combat HIV/AIDS Globally	07.17.06	07.18.06				
	Graber, Richard	Ambassador to the Czech Republic, State	07.13.06	07.13.06				
	Paulson, Henry M.	U.S. Gov., International Monetary Fund	07.11.06	07.12.06				
	Paulson, Henry M.	U.S. Gov., International Bank for Reconstruction & Development	07.11.06	07.12.06				
	Paulson, Henry M.	U.S. Gov., Inter-American Development Bank	07.11.06	07.12.06				
	Paulson, Henry M.	U.S. Gov., African Development Bank	07.11.06	07.12.06				
	Paulson, Henry M.	U.S. Gov., African Development Fund	07.11.06	07.12.06				
	Paulson, Henry M.	U.S. Gov., Asian Development Bank	07.11.06	07.12.06				
	Paulson, Henry M.	U.S. Gov., European Bank for Reconstruction & Development	07.11.06	07.12.06				
	Courville, Cindy Lou	Representative to the African Union, State	07.11.06	07.13.06				
	Goldberg, Philip S.	Ambassador to the Republic of Bolivia, State	07.11.06	07.12.06				
	Rood, John C.	Assistant Secretary, International Security Non-Profileration, State	07.11.06	07.12.06				
	Johnson, Donald C.	Ambassador to the Republic of Equatorial Guinea	06.29.06	06.29.06				
	Cabrera, Cesar	Ambassador to the Republic of Mauritius	06.06.06	06.06.06				
	Hoagland, Richard E.	Ambassador to the Republic of Armenia	05.23.06	05.23.06	06.28.06			
	Rocca, Christina	U.S. Representative to the Conference on Disarmament, State	05.11.06	05.11.06	07.17.06			
	Liberi, Dawn M.	Amb. to the Islamic Republic of Mauritania, State	05.01.06	05.01.06				
	Wayne, E. Anthony	Ambassador to Argentina	04.04.06	04.05.06	05.10.06	06.29.06		
	Sauerbrey, Ellen R.	Assistant Secretary, Population, Refugees, and Migration, State	N/A	02.10.06				
	Wallace, Roger W.	Member, Brd.of Direct., Inter-Amer. Foundation	N/A	02.10.06				
	Hogan, Nadina	Member, Brd.of Direct., Inter-Amer. Foundation	N/A	02.10.06				
	Gray, C. Boyden	Representative to the European Union, State	N/A	02.10.06				
	McKinnon, Mark	Member, Broadcasting Board of Governors	10.17.05	10.17.05				
(Recess Appointment: 08.01.05)	Bolton, John R.	U.S. Rep., UN, State	N/A	09.19.05	07.27.06			
(Recess Appointment: 08.01.05)	Bolton, John R.	U.S. Rep., Amb. Rank, Sec. Council, UN, State	N/A	09.19.05	07.27.06			
(Recess Appointment: 01.04.06)	Sauerbrey, Ellen R.	Assistant Secretary, Population, Refugees, and Migration, State	08.31.05	09.06.05	10.25.05			
(Recess Appointment: 01.17.06)	Gray, C. Boyden	Representative to the European Union, State	07.22.05	07.25.05	09.19.05	10.25.05		
(Recess Appointment: 01.19.05)	Franco, Adolfo A.	Member, Brd.of Direct., Inter-Amer. Foundation(Renom 01.04.05)	02.14.05	02.14.05				
	Vaughn, Jack	Member, Brd.of Direct., Inter-Amer. Foundation	01.24.05	01.24.05				
(Recess Appointment: 01.04.06)	Wallace, Roger W.	Member, Brd.of Direct., Inter-Amer. Foundation	01.24.05	01.24.05				
	Tomlinson, Kenneth Y.	Member, Broadcasting Board of Governors	01.24.05	01.24.05				
	Tomlinson, Kenneth Y.	Chairman, Broadcasting Board of Governors	01.24.05	01.24.05				
	Hirschberg, D. Jeffrey	Member, Broadcasting Board of Governors	01.24.05	01.24.05				
(Recess Appointment: 01.04.06)	Hogan, Nadina	Member, Brd.of Direct., Inter-Amer. Foundation	01.24.05	01.24.05				

Committee	Name	Position	Intent	Nominated	Hearing	Reported	Floor	Confirmed
HELP	Doggett, Jane Marie	National Council on the Humanities	07.20.06	07.21.06				
	Tredick, Peter	Member, National Mediation Board	07.17.06	07.18.06				
	Borders, Carmel	National Institute for Literacy Advisory Board	06.27.06	06.28.06				
	Deshler, Donald	National Institute for Literacy Advisory Board	06.27.06	06.28.06				
	Enriquez, Blanca E.	National Institute for Literacy Advisory Board	06.27.06	06.28.06				
	Mathes, Patricia	National Institute for Literacy Advisory Board	06.27.06	06.28.06				
	McFadden, Eliza	National Institute for Literacy Advisory Board	06.27.06	06.28.06				
	Shanahan, Timothy	National Institute for Literacy Advisory Board	06.27.06	06.28.06				
	Hunt, Roger L.	Harry S. Truman Scholarship Foundation	06.22.06	06.26.06				
	Kidde, John E.	Harry S. Truman Scholarship Foundation	06.22.06	06.26.06				
	Peyton, John	Harry S. Truman Scholarship Foundation	06.22.06	06.26.06				
	Abbott, Mark R.	National Science Board, NSF	06.15.06	06.16.06				
	Benbow, Camilla	National Science Board, NSF	06.15.06	06.16.06				
	Bruer, John T.	National Science Board, NSF	06.15.06	06.16.06				
	Galloway, Patricia	National Science Board, NSF	06.15.06	06.16.06				
	Griffiths, Jose Marie	National Science Board, NSF	06.15.06	06.16.06				
	Hess, Karl	National Science Board, NSF	06.15.06	06.16.06				
	Taylor, Thomas	National Science Board, NSF	06.15.06	06.16.06				
	Thompson, Richard F.	National Science Board, NSF	06.15.06	06.16.06				
	Bunting, Josiah	National Council on the Humanities	06.15.06	06.16.06				
	Habeck, Mary	National Council on the Humanities	06.15.06	06.16.06				
	Martin, Robert S.	National Council on the Humanities	06.15.06	06.16.06				
	McClay, Wilfred	National Council on the Humanities	06.15.06	06.16.06				
	Piccolomini, Manfredi	National Council on the Humanities	06.15.06	06.16.06				
	Winik, Jay	National Council on the Humanities	06.15.06	06.16.06				
	Weinstein, Kenneth	National Council on the Humanities	06.15.06	06.16.06				
	Dougherty, Elizabeth	Member, National Mediation Board	05.24.06	05.25.06	N/A	07.19.06		
	Vaughn, John R.	Member, National Council on Disability	05.08.06	05.09.06				
	Carlson, Victoria	Member, National Council on Disability	05.08.06	05.09.06				
	Colley, Chad	Member, National Council on Disability	05.08.06	05.09.06				
	Mattheiss, Lisa	Member, National Council on Disability	05.08.06	05.09.06				
	Justesen, Troy R.	Assistant Secretary, Vocational and Adult Ed., Education	05.08.06	05.08.06	N/A	07.19.06		
	Berger, Katherine	Member, National Museum and Library Services Board	05.03.06	05.05.06				
	Brosius, Karen	Member, National Museum and Library Services Board	05.03.06	05.05.06				
	Miaoulis, Ioannis	Member, National Museum and Library Services Board	05.03.06	05.05.06				
	Pickett, Sandra	Member, National Museum and Library Services Board	05.03.06	05.05.06				
	Orr-Cahall, Christina	Member, National Museum and Library Services Board	05.03.06	05.05.06				
	Starr, Kevin Owen	Member, National Museum and Library Services Board	05.03.06	05.05.06				
	Warder, Lawrence A.	CFO, Department of Education	04.25.06	04.25.06	N/A	07.19.06		
	Cooper, Ronald	General Counsel, EEOC	03.27.06	03.27.06	N/A	07.19.06		
	Tredick, Peter	Member, National Mediation Board	03.27.06	03.27.06				

Committee	Name	Position	Intent	Nominated	Hearing	Reported	Floor	Confirmed
	Hoglander, Harry	Member, National Mediation Board	03.27.06	03.27.06	N/A	07.19.06		
	von Eshenbach, Andrew	Commissioner, FDA, HHS	03.15.06	03.15.06				
	Kirsanow, Peter N.	Member, National Labor Relations Board	N/A	02.10.06				
	Schaumber, Peter	Member, National Labor Relations Board	N/A	02.10.06				
	Meisburg, Ronald E.	General Counsel, National Labor Relations Board	N/A	02.10.06				
	Rosenfeld, Arthur F.	Director, Federal Mediation and Conciliation Service	N/A	02.10.06				
	Walsh, Dennis P.	Member, National Labor Relations Board	N/A	02.10.06				
	Goldsmith, Stephen	Member, Brd.of Direct., CNCS	N/A	02.10.06				
	DeCamp, Paul	Administrator, Wage and Hour Division, DoL	01.30.06	01.31.06				
(Recess Appointment: 01.04.06)	Goldsmith, Stephen	Member, Brd.of Direct., CNCS	12.19.05	12.20.05				
(Recess Appointment: 01.04.06)	Kirsanow, Peter N.	Member, National Labor Relations Board	11.15.05	11.17.05				
	Silver, Ron	Member, United States Institute of Peace	10.06.05	10.06.05				
	Van Rest, Judy	Member, United States Institute of Peace	10.06.05	10.06.05				
(Recess Appointment: 08.31.05)	Schaumber, Peter	Member, National Labor Relations Board	N/A	09.19.05				
	Stickler, Richard	Assistant Secretary, Mine Safety and Health, DOL	09.15.05	09.15.05	01.31.06	03.08.06		
(Recess Appointment: 04.19.06)	Madras, Bertha K.	Dep. Director, Demand Reduction, National Drug Control Policy	07.27.05	07.27.05	N/A	10.19.05	N/A	N/A
(Recess Appointment: 01.04.06)	Rosenfeld, Arthur F.	Director, Federal Mediation and Conciliation Service	07.21.05	07.21.05				
(Recess Appointment: 01.04.06)	Meisburg, Ronald E.	General Counsel, National Labor Relations Board	06.29.05	06.29.05				
	Holen, Arlene	Member, Federal Mine Safety and Health Review Commission	05.20.05	05.23.05	N/A	03.08.06		
(Recess Appointment: 01.17.06)	Walsh, Dennis P.	Member, National Labor Relations Board	04.27.05	04.27.05				
	Dolan, Michael	Member, Brd.of Direct., CNCS	03.29.05	04.04.05				
Homeland Security and Governmental Affairs	McMillin, Stephen S.	Deputy Director, OMB	06.09.06	06.12.06	07.13.06			
	Beyer, Wayne	Member, Federal Labor Relations Authority	06.06.06	06.06.06				
	Blackburne-Rigsby, Anna	Associate Judge for the DC Court of Appeals	05.25.06	05.25.06	07.11.06			
	Thompson, Phyllis	Associate Judge for the DC Court of Appeals	05.25.06	05.25.06	07.11.06			
	Williams, Ellen C.	Governor, United States Postal Service	05.08.06	05.09.06	06.28.06			
	Denett, Paul	Administrator, Federal Procurement Policy, OMB	04.17.06	04.24.06	06.20.06			
	Barnett, Mickey D.	Governor, United States Postal Service	03.02.06	03.02.06	06.28.06			
	Tobin, Katherine C.	Governor, United States Postal Service	03.02.06	03.02.06	06.28.06			
	Henke, Tracy A.	Director, State and Local Govt., Coordination & Preparedness, DHS	N/A	02.10.06				
	Myers, Julie L.	Assist. Sec., Bureau of Immigration and Customs Enforcement, DHS	N/A	02.10.06				
	Gray, S. Pamela	Judge of the D.C. Superior Court	01.11.06	01.25.06				
	Dalton, Carol A.	Associate Judge of the D.C. Superior Court	N/A	11.09.05				
	Acton, Mark	Commissioner, Postal Rate Commission	11.03.05	11.07.05	03.31.06	05.02.06		
(Recess Appointment: 01.04.06)	Henke, Tracy A.	Director, State and Local Govt., Coordination & Preparedness, DHS	07.13.05	07.14.05	12.08.05			
(Recess Appointment: 01.04.06)	*Myers, Julie L.	Assist. Sec., Bureau of Immigration and Customs Enforcement, DHS	06.29.05	06.29.05	09.15.05	10.07.05		
	Anderson, Jennifer M.	Assoc. Judge of the Superior Court of DC	02.14.05	02.14.05	07.11.06			
	Conboy, Stephen T.	U.S. Marshal, D.C. Superior Court	01.24.05	01.24.05				
Judiciary	Fischer, Nora Barry	U.S. District Judge for the W. District of PA	N/A	07.13.06				
	Lioi, Sara Elizabeth	U.S. District Judge for the N. District of OH	N/A	07.13.06				

Committee	Name	Position	Intent	Nominated	Hearing	Reported	Floor	Confirmed
	Keisler, Peter D.	U.S. Circuit Judge for the DC Circuit	N/A	06.29.06				
	Bailey, John Preston	U.S. District Judge for the N. District of WV	N/A	06.28.06				
	Donohue, Mary O.	U.S. District Judge for the N. District of NY	N/A	06.28.06				
	Jarvey, John Alfred	U.S. District Judge for the S. District of Iowa	N/A	06.28.06				
	Jonker, Robert James	U.S. District Judge for the W. District of Michigan	N/A	06.28.06				
	Jordan, Kent A.	U.S. Circuit Judge for the Third Circuit	N/A	06.28.06				
	Kethledge, Raymond M.	U.S. Circuit Judge for the Sixth Circuit	N/A	06.28.06				
	Livingston, Debra Ann	U.S. Circuit Judge for the Second Circuit	N/A	06.28.06				
	Maloney, Paul Lewis	U.S. District Judge for the W. District of Michigan	N/A	06.28.06				
	Murphy, Stephen Joseph	U.S. Circuit Judge for the Second Circuit	N/A	06.28.06				
	Neff, Janet T.	U.S. District Judge for the W. District of Michigan	N/A	06.28.06				
	Wood, Lisa Godbey	U.S. District Judge for the Southern District of Georgia	N/A	06.12.06				
	Acosta, R. Alexander	U.S. Attorney for the Southern District of FL	N/A	06.09.06				
	Eid, Troy A.	U.S. Attorney for the District of CO	N/A	06.09.06				
	Green, Phillip J.	U.S. Attorney for the Southern District of Illinois	N/A	06.09.06				
	Holding, George	U.S. Attorney for the Eastern District of NC	N/A	06.09.06				
	Potter, Sharon L.	U.S. Attorney for the Northern District of WV	N/A	06.09.06				
	Howard, Marcia M.	U.S. District Judge for the Middle District of Florida	N/A	06.06.06				
	Southwick, Leslie	U.S. District Judge for the S. District of MS	N/A	06.06.06				
	Frizzell, Gregory Kent	U.S. District Judge for the N. District of OK	N/A	06.07.06				
	Moore, Kimberly Ann	U.S. Circuit Judge for the Federal Circuit	N/A	05.18.06	06.28.06			
	Besosa, Francisco Augusto	U.S. District Judge for the District of Puerto Rico	N/A	05.16.06				
	Baker, Valerie L.	U.S. District Judge for the Central District of CA	N/A	05.04.06				
	Holmes, Jerome A.	U.S. Circuit Judge for the Tenth Circuit	N/A	05.04.06	06.15.06	07.13.06		
	Tydingco-Gatewood, Frances	Judge for the District Court of Guam	N/A	04.25.06	07.11.06			
	Gutierrez, Philip S.	U.S. District Judge for the Central District of California	N/A	04.24.06				
	*Wainstein, Kenneth L.	Assistant Attorney General, National Security Division, DOJ	03.13.06	03.13.06	05.02.06	06.15.06		
	Wallace, Michael B.	U.S. Circuit Judge for the Fifth Circuit	N/A	02.08.06				
	Bradbury, Steven G.	Assistant Attorney General, Legal Counsel, DOJ	N/A	01.25.06		07.20.06		
	Bryant, Vanessa Lynne	U.S. District Judge for the District of Connecticut	N/A	01.25.06				
	Smith, Norman Randy	U.S. Circuit Judge for the Ninth Circuit	N/A	12.16.05	03.01.06	05.04.06		
(Recess Appointment: 08.31.05)	Fisher, Alice S.	Assistant Attorney General for Criminal Division, DOJ	N/A	09.19.05				
(Recess Appointment: 04.19.06)	O'Gara, James F. X.	Deputy Director, Supply Reduction, National Drug Control Policy	07.28.05	07.28.05	10.18.05	N/A	N/A	N/A
(Recess Appointment: 01.04.06)	*Myers, Julie L.	Assist. Sec., Bureau of Immigration and Customs Enforcement, DHS	06.29.05	06.29.05	10.18.05	11.07.05		
	Boyle, Terrence W.	U.S. Circuit Judge for the Fourth Circuit	02.14.05	02.14.05	03.03.05	06.16.05		
	Haynes, William James	U.S Circuit Judge for the Fourth Circuit	02.14.05	02.14.05	07.11.06			
	Myers, William Gerry	U.S. Circuit Judge for the Ninth Circuit	02.14.05	02.14.05	03.01.05	03.17.05		
	Aguigui, Earl C.	U.S. Marshal for the District of Guam and N. Mariana Islands, DOJ	02.14.05	02.14.05				
	Rivkin, David B.	Member, U.S. Foreign Claims Settlement Commission, DOJ	01.24.05	01.24.05				
Rules and Administration	Lenhard, Robert D.	Federal Election Commission (FEC)	N/A	02.10.06				
	Walther, Steven T.	Federal Election Commission (FEC)	N/A	02.10.06				

Committee	Name	Position	Intent	Nominated	Hearing	Reported	Floor	Confirmed
	Spakovsky, Hans Von	Federal Election Commission (FEC)	N/A	02.10.06				
	Mason, David M.	Federal Election Commission (FEC)	12.16.05	12.16.05				
(Recess Appointment: 01.04.06)	Lenhard, Robert D.	Federal Election Commission (FEC)	12.16.05	12.16.05				
(Recess Appointment: 01.04.06)	Walther, Steven T.	Federal Election Commission (FEC)	12.16.05	12.16.05				
(Recess Appointment: 01.04.06)	Spakovsky, Hans Von	Federal Election Commission (FEC)	12.16.05	12.16.05				
Small Business	None.							
Veterans' Affairs	Harvey, Thomas E.	Assistant Secretary, Congressional, VA	06.22.06	06.26.06				
	Dunne, Patrick	Assistant Secretary, Policy and Planning, VA	05.24.06	05.24.06				
Intelligence	Fort, Randall M.	Assistant Secretary, Intelligence and Research, State	06.09.06	06.12.06				
	*Wainstein, Kenneth L.	Assistant Attorney General, National Security Division, DOJ	03.13.06	03.13.06	05.16.06	06.22.06		
	Rizzo, John A.	General Counsel, CIA	03.15.06	03.15.06				

New Email Message

From:	McCathran, William W.
Sent:	Thursday, July 20, 2006 5:27 PM
To:	David.T.Best@usdoj.gov
Cc:	Saunders, G. Timothy
Subject:	We understand these 4 Judges were confirmed today. Any impediment to appointment on your end? tks, Bill

Neil M. Gorsuch, of Colorado, to be United States Circuit Judge for the Tenth Circuit,

Bobby E. Shepherd, of Arkansas, to be United States Circuit Judge for the Eighth Circuit

Daniel Porter Jordan III, of Mississippi, to be United States District Judge for the Southern District of Mississippi

Gustavo Antonio Gelpi, of Puerto Rico, to be United States District Judge for the District of Puerto Rico.

New Email Message

From: Haynes, Michelle (Secretary) <Michelle_Haynes@sec.senate.gov>
Sent: Thursday, July 20, 2006 4:44 PM
To: McCathran, William W.; Kalbaugh, David E.; Williams, Sherman A.; Saunders, G. Timothy
Subject: Noms to be confirmed tonight

But I won't send down until Friday morning.

Neil M. Gorsuch, of Colorado, to be United States Circuit Judge for the Tenth Circuit,

Bobby E. Shepherd, of Arkansas, to be United States Circuit Judge for the Eighth Circuit

Daniel Porter Jordan III, of Mississippi, to be United States District Judge for the Southern District of Mississippi

Gustavo Antonio Gelpi, of Puerto Rico, to be United States District Judge for the District of Puerto Rico.

Michelle

Michelle Haynes

Senate Executive Clerk

S-138 Capitol Bldg.

Washington DC 20510

e-mail: michelle_haynes@sec.senate.gov

fax: 202-224-1332

tele: 202-224-4341

New Email Message

From: Courtwright, Susan M.
Sent: Thursday, July 20, 2006 5:12 PM
To: Klingler, Richard D.
Subject: RE: Whip Alert

I will make a note of it. The vacancy date is 10/9/06.

-----Original Message-----
From: Klingler, Richard D.
Sent: Thursday, July 20, 2006 5:09 PM
To: Courtwright, Susan M.
Subject: Re: Whip Alert

Thanks - I've let Shepherd know. We need to remember that he cannot be appointed until the seat opens up around Oct. 1.

-----Original Message-----
From: Courtwright, Susan M. <Courtwright_S@who.eop.gov>
To: Dixton, Grant <Grant_Dixton@who.eop.gov>; Fahrenkopf, Leslie <Leslie_Fahrenkopf@who.eop.gov>; Klingler, Richard D. <Richard_D._Klingler@who.eop.gov>

Sent: Thu Jul 20 16:31:36 2006
Subject: FW: Whip Alert

FYI.

From: Whip Notice (McConnell) [mailto:Whip_Notice@mcconnell.senate.gov]
Sent: Thursday, July 20, 2006 4:07 PM
Subject: Whip Alert

Whip Alert

July 20th, 2006

Vote at 4:30 p.m. and 5 votes circa 7:15 p.m.

A roll call vote on H.R. 9, the Voting Rights Act, will occur at 4:30 p.m.

A series of up to 5 additional roll call votes will occur circa 7:15 on the following items:

Executive Calendar #762, Neil Gorsuch to be US Circuit Judge for the Tenth Circuit

Executive Calendar #763, Bobby Shepherd to be US Circuit Judge for the Eighth Circuit

Executive Calendar #765, Daniel Porter Jordan III to be US District Judge for the Southern District of Mississippi

Executive Calendar #766, Gustavo Gelpi to be US District Judge for the District of Puerto Rico

H.R. 4472, the Sex Offender Registration and Notification Act

For more information please contact:

Serena Underwood

Floor Assistant

Office of the Majority Whip

serena_underwood@mcconnell.senate.gov

New Email Message

From: Klingler, Richard D.
Sent: Thursday, July 20, 2006 5:09 PM
To: Courtwright, Susan M.
Subject: Re: Whip Alert

Thanks - I've let Shepherd know. We need to remember that he cannot be appointed until the seat opens up around Oct. 1.

-----Original Message-----
From: Courtwright, Susan M. <Courtwright_S@who.eop.gov>
To: Dixton, Grant <Grant_Dixton@who.eop.gov>; Fahrenkopf, Leslie <Leslie_Fahrenkopf@who.eop.gov>; Klingler, Richard D. <Richard_D._Klingler@who.eop.gov>

Sent: Thu Jul 20 16:31:36 2006
Subject: FW: Whip Alert

FYI.

From: Whip Notice (McConnell) [mailto:Whip_Notice@mcconnell.senate.gov]
Sent: Thursday, July 20, 2006 4:07 PM
Subject: Whip Alert

Whip Alert

July 20th, 2006

Vote at 4:30 p.m. and 5 votes circa 7:15 p.m.

A roll call vote on H.R. 9, the Voting Rights Act, will occur at 4:30 p.m.

A series of up to 5 additional roll call votes will occur circa 7:15 on the following items:

Executive Calendar #762, Neil Gorsuch to be US Circuit Judge for the Tenth Circuit

Executive Calendar #763, Bobby Shepherd to be US Circuit Judge for the Eighth Circuit

Executive Calendar #765, Daniel Porter Jordan III to be US District Judge for the Southern District of Mississippi

Executive Calendar #766, Gustavo Gelpi to be US District Judge for the District of Puerto Rico

For more information please contact:

Serena Underwood

Floor Assistant

Office of the Majority Whip

serena_underwood@mcconnell.senate.gov

New Email Message

From: Jennings, Jeffery S.
Sent: Saturday, July 22, 2006 12:43 PM
To: OPA - Political Affairs
Subject: FW: Nominations Reports
Attachments: 07.21.06 Nominations Pending and Confirmed.xls; 07.21.06 Nominations Pending.xls

---

From: Dunne, Dianna L.
Sent: Friday, July 21, 2006 7:26 PM
To: Wolff, Candida P.; Wright, Liza; O'Hollaren, Sean B.; Moy, Edmund C.; Fiddelke, Debbie S.; Looney, Andrea B.; Emling, John G.; Hauck, Megan E.; Allen, Michael; Becker, Brenda L.; Swonger, Amy H.; Stewart, Margaret B.; Jennings, Jeffery S.; Bullock, Katja; Clark, David M.; Christie, Jennifer K.; Reyes, Luis A.; Kratovil, Lindley; Ransbottom, Sarah E.; Teague, Matthew L.; Brosnahan, Jennifer R.; Dixton, Grant; Fahrenkopf, Leslie; Gerry, Brett C.; Klingler, Richard D.; Smith, John M.; Roebke, Heather M.; Persinger, John M.; Drummond, Michael; Courtwright, Susan M.
Subject: Nominations Reports

Please find attached the comprehensive pending and confirmed nominations report and a report that has only pending nominations for the week ending Friday, July 21, 2006. If you have any questions, please contact me. Thank you. Regards, Dianna

The following nominations were confirmed this week:

Executive Calendar:
#762, Neil Gorsuch to be US Circuit Judge for the Tenth Circuit, confirmed by voice vote
#763, Bobby Shepherd to be US Circuit Judge for the Eighth Circuit, confirmed by voice vote
#765, Daniel Porter Jordan III to be US District Judge for the Southern District of Mississippi, confirmed voice vote
#766, Gustavo Gelpi to be US District Judge for the District of Puerto Rico, confirmed by voice vote

#767, Martin Jackley to be U.S. Attorney for the District of South Dakota
#768, Brett Tolman to be U.S. Attorney for the District of Utah
#786, Sue Payton to be Assistant Secretary of the Air Force
#787, Charles McQueary to be Director of Operational Test and Evaluation, DoD

Dianna Dunne
Office of Legislative Affairs/Senate
The White House
Washington, D.C. 20502
(202) 456-2092

New Email Message

From: Jennings, Jeffery S.
Sent: Saturday, July 22, 2006 12:43 PM
To: OPA - Political Affairs
Subject: FW: Nominations Reports
Attachments: 07.21.06 Nominations Pending and Confirmed.xls; 07.21.06 Nominations Pending.xls

---

From: Dunne, Dianna L.
Sent: Friday, July 21, 2006 7:26 PM
To: Wolff, Candida P.; Wright, Liza; O'Hollaren, Sean B.; Moy, Edmund C.; Fiddelke, Debbie S.; Looney, Andrea B.; Emling, John G.; Hauck, Megan E.; Allen, Michael; Becker, Brenda L.; Swonger, Amy H.; Stewart, Margaret B.; Jennings, Jeffery S.; Bullock, Katja; Clark, David M.; Christie, Jennifer K.; Reyes, Luis A.; Kratovil, Lindley; Ransbottom, Sarah E.; Teague, Matthew L.; Brosnahan, Jennifer R.; Dixton, Grant; Fahrenkopf, Leslie; Gerry, Brett C.; Klingler, Richard D.; Smith, John M.; Roebke, Heather M.; Persinger, John M.; Drummond, Michael; Courtwright, Susan M.
Subject: Nominations Reports

Please find attached the comprehensive pending and confirmed nominations report and a report that has only pending nominations for the week ending Friday, July 21, 2006. If you have any questions, please contact me. Thank you. Regards, Dianna

The following nominations were confirmed this week:

Executive Calendar:
#762, Neil Gorsuch to be US Circuit Judge for the Tenth Circuit, confirmed by voice vote
#763, Bobby Shepherd to be US Circuit Judge for the Eighth Circuit, confirmed by voice vote
#765, Daniel Porter Jordan III to be US District Judge for the Southern District of Mississippi, confirmed voice vote
#766, Gustavo Gelpi to be US District Judge for the District of Puerto Rico, confirmed by voice vote

#767, Martin Jackley to be U.S. Attorney for the District of South Dakota
#768, Brett Tolman to be U.S. Attorney for the District of Utah
#786, Sue Payton to be Assistant Secretary of the Air Force
#787, Charles McQueary to be Director of Operational Test and Evaluation, DoD

Dianna Dunne
Office of Legislative Affairs/Senate
The White House
Washington, D.C. 20502
(202) 456-2092

Nominations Pending and Confirmed in the 109th Congress

(Nominations in Bold have been confirmed.)

(Nominations in Italics are priorities.)

(Nominations with an asterisk (*) have been referred to more than one Committee.)

Committee	Name	Position	Intent	Nominated	Hearing	Reported	Floor	Confirmed
Agriculture, Nutrition, & Forestry	Knight, Bruce I.	Under Secretary, Marketing and Regulatory Programs, USDA	06.29.06	06.29.06				
	Dunn, Michael	CFTC	06.15.06	06.16.06				
	Montanez-Johner, Nancy	Under Secretary, Food, Nutrition, and Consumer Services	06.15.06	06.16.06				
	McKay, Margo M.	Assistant Secretary, Civil Rights, USDA	06.09.06	06.12.06				
	Strachen, Linda A.	Assistant Secretary, Congressional Relations, USDA	02.16.06	02.17.06	03.14.06	03.15.06	05.12.06	**05.12.06**
	Rutherford, Boyd Kevi	Assistant Secretary, Administration, USDA	01.27.06	01.27.06	03.14.06	03.15.06	05.12.06	**05.12.06**
	Buchanan, Gale A.	Under Secretary, Research, Education, and Economics, USDA	01.12.05	01.18.06	03.14.06	03.15.06	05.12.06	**05.12.06**
	Kesselman, Marc L.	General Counsel, Department of Agriculture	11.15.05	11.17.05	03.14.06	03.15.06	05.12.06	**05.12.06**
	Christopherson, Charle	CFO, USDA	09.07.05	09.08.05	11.10.05	11.10.05	11.10.05	**11.10.05**
	Andrew, James M.	Administrator, Rural Utilities Services, USDA	08.25.05	09.06.05	11.10.05	11.10.05	11.10.05	**11.10.05**
	Raymond, Richard	Under Secretary, Food Safety, USDA	05.26.05	05.26.05	06.22.05	07.01.05	07.01.05	**07.01.05**
	Lukken, Walter	Commissioner, CFTC, (Reapp.)	05.24.05	05.25.05	06.09.05	06.30.05	06.30.05	**06.30.05**
	Jeffrey, Reuben	Commissioner, and upon confirmation, Chairman., CFTC	05.17.05	05.17.05	06.09.05	06.30.05	06.30.05	**06.30.05**
	Jeffrey, Reuben	Commissioner, CFTC	05.17.05	05.17.05	06.09.05	06.30.05	06.30.05	**06.30.05**
	Connor, Charles F.	Deputy Secretary, USDA	03.11.05	03.14.05	04.06.05	04.12.05	04.27.05	**04.27.05**
	Dorr, Thomas C.	Under Secretary for Rural Develop., USDA	N/A	01.24.05	04.27.05	05.12.05	07.21.05	**07.21.05**
	Dorr, Thomas C.	Member, Commodity Credit Corp	N/A	01.24.05	04.27.05	05.12.05	07.21.05	**07.21.05**
	Johanns, Michael O.	Secretary, USDA	01.04.05	01.04.05	01.06.05	01.06.05	01.20.05	**01.20.05**
Armed Services	Stewart, Todd I.	Member, Nat'l Security Education Board	07.20.06	07.21.06				
	James, Ronald J.	Assistant Secretary, Manpower and Reserve Affairs, Army	07.20.06	07.21.06				
	McQueary, Charles E.	Director, Operational Test and Evaluation, DoD	06.29.06	06.29.06	07.18.06	07.20.06	07.21.06	**07.21.06**
	Jimenez, Frank R.	General Counsel, Department of the Navy	06.29.06	06.29.06	07.18.06			
	Wilkie, Robert	Assistant Secretary, Legislative Affairs, DoD	06.20.06	06.26.06	07.18.06			
	Conway-Welch, Colleen	Board of Regents, Uniformed Services University, Health Sciences	06.06.06	06.06.06				
	Yarington, C. Thomas	Board of Regents, Uniformed Services University, Health Sciences	06.06.06	06.06.06				
	Laufman, David H.	IG, Department of Defense	06.01.06	06.05.06	07.18.06			
	Tobey, William H.	Dep. Admin., Defense Nuclear Nonproliferation, NNSA, DOE	05.11.06	05.11.06	07.18.06			
	Payton, Sue C.	Assist. Secretary, Acquisition, Research & Development, Air Force	04.25.06	04.25.06	07.18.06	07.20.06	07.21.06	**07.21.06**
	Blair, Anita	Assistant Secretary, Manpower and Reserve Affairs, Air Force	04.13.06	04.24.06	07.18.06			
	England, Gordon	Deputy Secretary, DOD	N/A	02.10.06		N/A	N/A	N/A
	Smith, Dorrance	Assistant Secretary, Public Affairs, DOD	N/A	02.10.06	N/A	N/A	N/A	N/A
	Cohen, Benedict S.	General Counsel, Department of the Army, DoD	02.03.06	02.06.06	07.18.06			
	D'Agostino, Thomas P.	Deputy Administrator, Defense Programs, NNSA, DoE	01.27.06	01.27.06	02.15.06	02.16.06	02.17.06	**02.17.06**
	Geren, Preston M.	Under Secretary of the Army, DoD	01.17.05	01.18.06	02.15.06	02.16.06	02.17.06	**02.17.06**
	Finley, James I.	Deputy Under Secretary, Acquisition and Technology, DOD	12.19.05	12.20.05	02.15.06	02.16.06	02.17.06	**02.17.06**
	Dominguez, Michael	Deputy Under Secretary, Personnel and Readiness, DOD	11.21.05	12.13.05	02.15.06	06.27.06	06.29.06	**06.29.06**
(Recess Appointment: 01.04.06)	**Smith, Dorrance**	Assistant Secretary, Public Affairs, DOD	09.22.05	09.22.05	12.13.05	12.19.05	04.07.06	**04.07.06**

Committee	Name	Position	Intent	Nominated	Hearing	Reported	Floor	Confirmed
(Recess Appointment: 08.02.05)	Flory, Peter	Assistant Secretary of Defense, DOD	N/A	09.19.05				
(Recess Appointment: 08.09.05)	**Edelman, Eric S.**	Under Secretary, Policy, DOD	N/A	09.19.05	N/A	N/A	02.09.06	**02.09.06**
	Etter, Delores M.	Assist. Sec. of the Navy, Research, Develop., and Acquisition, DOD	09.06.05	09.06.05	10.25.05	10.27.05	10.28.05	**10.28.05**
	Wynne, Michael W.	Secretary of the Air Force, DOD	08.16.05	09.06.05	10.06.05	10.27.05	10.28.05	**10.28.05**
	Winter, Donald C.	Secretary of the Navy, DOD	08.16.05	09.06.05	10.06.05	10.27.05	11.10.05	**11.10.05**
	Young, John J.	Director, Defense Research and Engineering, DOD	07.28.05	07.28.05	10.25.05	10.27.05	10.28.05	**10.28.05**
	Eastin, Keith E.	Assistant Secretary, Installations and Environment, Army, DOD	06.29.05	06.29.05	07.28.05	07.28.05	07.29.05	**07.29.05**
	Eggenberger, A.J.	Mem., Defense Nuclear Facilities Board and designate Chairr	06.29.05	06.29.05	N/A	10.27.05		
	Bell, Phillip Jackson	Dep. Und. Sec., Logistics and Material Readiness, DOD	06.28.05	06.28.05	07.28.05	07.28.05	07.29.05	**07.29.05**
	Sega, Ronald M.	Under Secretary, Air Force, DOD	06.28.05	06.28.05	07.28.05	07.28.05	07.29.05	**07.29.05**
	Grimes, John G.	Assistant Secretary, Networks and Information Integration, DOD	06.16.05	06.16.05	07.28.05	10.27.05	10.28.05	**10.28.05**
	Anderson, William C.	Assist. Sec., Installations and Environment, Air Force, DOD	05.26.05	05.26.05	07.28.05	10.27.05	10.28.05	**10.28.05**
	***Rispoli, James A.**	Assistant Secretary, Environmental Management, DOE	05.17.05	05.17.05	06.29.05	06.30.05	07.29.05	**07.29.05**
(Recess Appointment: 08.09.05)	**Edelman, Eric S.**	Under Secretary, Policy, DOD	05.16.05	05.16.05	06.29.05	07.29.05	NA	NA
	Stanley, Daniel R.	Assistant Secretary, Legislative Affairs, DOD	05.13.05	05.16.05	06.29.05	06.30.05	06.30.05	**06.30.05**
	Krieg, Kenneth J.	Under Sec., Acquisition, Technology, and Logistics, DOD	04.01.05	04.04.05	04.21.05	05.25.05	05.26.05	**05.26.05**
(Recess Appointment: 01.04.06)	***England, Gordon***	Deputy Secretary, DOD	03.31.05	04.07.05	04.19.05	07.29.05	04.06.06	**04.06.06**
(Recess Appointment: 04.01.05)	**Turner, Sue Ellen**	Member, BRAC	03.15.05	03.15.05	NA	NA	NA	NA
(Recess Appointment: 04.01.05)	**Skinner, Samuel Knox**	Member, BRAC	03.15.05	03.15.05	NA	NA	NA	NA
(Recess Appointment: 04.01.05)	**Newton, Lloyd Warren**	Member, BRAC	NA	NA	NA	NA	NA	NA
(Recess Appointment: 04.01.05)	**Hill, James T.**	Member, BRAC	03.15.05	03.15.05	NA	NA	NA	NA
(Recess Appointment: 04.01.05)	**Hansen, James V.**	Member, BRAC	03.15.05	03.15.05	NA	NA	NA	NA
(Recess Appointment: 04.01.05)	**Gehman, Harold W.**	Member, BRAC	03.15.05	03.15.05	NA	NA	NA	NA
(Recess Appointment: 04.01.05)	**Coyle, Philip**	Member, BRAC	03.15.05	03.15.05	NA	NA	NA	NA
(Recess Appointment: 04.01.05)	**Bilbray, James H.**	Member, BRAC	03.15.05	03.15.05	NA	NA	NA	NA
(Recess Appointment: 04.01.05)	**Principi, Anthony J.**	Member and Chairman, BRAC	03.04.05	03.04.05	03.15.05	03.17.05	NA	NA
	Woodley, John Paul	Assistant Secretary of the Army, DOD	01.24.05	01.24.05	02.15.05	03.17.05	05.12.05	**05.12.05**
	Carr, James William	Member, Nat'l Security Education Board	01.24.05	01.24.05	N/A	03.17.05	03.17.05	**03.17.05**
	Dennison, George M.	Member, Nat'l Security Education Board	01.24.05	01.24.05	N/A	03.17.05	03.17.05	**03.17.05**
	McKenna, Andrew J.	Member, Nat'l Security Education Board	01.24.05	01.24.05	N/A	12.19.05		
	Skinner, Kiron K.	Member, Nat'l Security Education Board	01.24.05	01.24.05	N/A	03.17.05	03.17.05	**03.17.05**
(Recess Appointment: 08.02.05)	Flory, Peter	Assistant Secretary of Defense, DOD	01.24.05	01.24.05	N/A	07.28.05	N/A	N/A
	Penn, Buddie J.	Assistant Secretary, Navy, DOD	01.24.05	01.24.05	02.15.05	02.17.05	02.17.05	**02.17.05**
Banking, Housing and Urban Affairs	Rafiekian, Bijan	Member, Board of Directors, Export-Import Bank	07.20.06	07.21.06				
	Padilla, Christopher A.	Assistant Secretary, Export Administration, Dept. of Commerce	07.13.06	07.13.06				
	Mishkin, Frederic S.	Member, Board of Governors, Federal Reserve System	06.29.06	06.29.06	07.12.06			
	Moy, Edmund C.	Director of the Mint, Treasury	06.29.06	06.29.06	07.12.06			
	Conlin, Linda	First Vice President, Export-Import Bank	06.22.06	06.26.06	07.12.06			
	Grandmaison, J. Joseph	Member, Board of Directors, Export-Import Bank	06.22.06	06.26.06	07.12.06			
	Bacino, Geoffrey	Member, Federal Housing Finance Board	06.15.06	06.16.06	07.12.06			
	Kohn, Donald	Vice Chairman, Board of Governors, Federal Reserve System	05.18.06	05.18.06	06.08.06	06.14.06	06.19.06	**06.19.06**

Committee	Name	Position	Intent	Nominated	Hearing	Reported	Floor	Confirmed
	Casey, Kathy	Commissioner, SEC	05.18.06	05.18.06	06.08.06	06.14.06	06.15.06	**06.15.06**
	Bair, Sheila C.	Chairman, FDIC	05.01.06	05.02.06	06.08.06	06.14.06	06.15.06	**06.15.06**
	Lockhart, James B.	Director, Office of Federal Housing Enterprise Oversight, HUD	04.27.06	04.27.06	06.08.06	06.14.06	06.15.06	**06.15.06**
	Cox, John W.	CFO, HUD	03.02.06	03.02.06	05.16.06	05.25.06	05.26.06	**05.26.06**
	Rymer, Jon T.	Inspector General, FDIC	02.13.06	02.14.06	05.16.06	05.25.06	06.22.06	**06.22.06**
	Lambright, James	President, Export-Import Bank	02.13.06	02.13.06	05.16.06			
	Bucelo, Armando J.	Director, Board of Directors, Securities Investor Protection Corp.	02.03.06	02.06.06	05.16.06	05.25.06	05.26.06	**05.26.06**
	Farha, Todd S.	Director, Board of Directors, Securities Investor Protection Corp.	02.03.06	02.06.06	05.16.06	05.25.06	05.26.06	**05.26.06**
	Lazear, Edward P.	Member, Council of Economic Advisors, EOP	01.30.06	01.31.06	02.14.06	02.16.06	02.17.06	**02.17.06**
	Warsh, Kevin	Member, Board of Governors, Federal Reserve System	01.27.06	01.27.06	02.14.06	02.16.06	02.17.06	**02.17.06**
	Kroszner, Randall Scott	Member, Board of Governors, Federal Reserve System	01.27.06	01.27.06	02.14.06	02.16.06	02.17.06	**02.17.06**
	Simpson, James S.	Federal Transit Administrator, DoT	01.17.06	01.18.06	03.14.06	06.29.06		
	Couch, Robert M.	President, Government National Mortgage Association, HUD	01.04.06	01.18.06	03.14.06	06.14.06	06.15.06	**06.15.06**
	Bernanke, Ben S.	Chairman, Board of Governors, Federal Reserve System	10.24.05	11.01.05	11.15.05	11.16.05	01.31.06	**01.31.06**
	Bernanke, Ben S.	Member, Board of Governors, Federal Reserve System	10.24.05	11.01.05	11.15.05	11.16.05	01.31.06	**01.31.06**
	Hyland, Gigi	Member, National Credit Union Administration Board	09.29.05	09.29.05	10.25.05	11.03.05	11.07.05	**11.07.05**
	Baicker, Katherine	Member, Council of Economic Advisers, EOP	09.21.05	09.22.05	10.25.05	11.03.05	11.04.05	**11.04.05**
	Slaughter, Matthew	Member, Council of Economic Advisers, EOP	09.21.05	09.22.05	10.25.05	11.03.05	11.04.05	**11.04.05**
	Cabrera, Orlando J.	Assistant Secretary, Public and Indian Housing, HUD	08.19.05	09.06.05	10.25.05	11.03.05	11.04.05	**11.04.05**
	Lavin, Franklin L.	Under Secretary, International Trade, DOC	07.29.05	07.29.05	09.15.05	09.29.05	10.28.05	**10.28.05**
(Withdrawn on 09.19.05)	Neese, Terry	Director of the Mint, Treasury	07.29.05	07.29.05	09.20.05	N/A	N/A	N/A
	Henry, Emil W.	Assistant Secretary, Financial Institutions, Treasury	07.28.05	07.28.05	09.20.05	09.29.05	10.07.05	**10.07.05**
	Gottfried, Keith E.	General Counsel, HUD	07.27.05	07.27.05	09.15.05	09.29.05	10.07.05	**10.07.05**
	Gruenberg, Martin	Member, FDIC (For a term expiring 12/27/2012) (Reapp.)	N/A	07.25.05	07.26.05	07.28.05	07.29.05	**07.29.05**
	Gruenberg, Martin	Vice Chairperson, FDIC	07.22.05	07.22.05	07.26.05	07.28.05	07.29.05	**07.29.05**
	Gruenberg, Martin	Member of the Board of Directors, FDIC	07.22.05	07.22.05	07.26.05	07.28.05	07.29.05	**07.29.05**
	Nazareth, Annette	Member, Securities and Exchange Commission	07.22.05	07.22.05	07.26.05	07.28.05	07.29.05	**07.29.05**
	Campos, Roel C.	Member, Securities and Exchange Commission	07.22.05	07.22.05	07.26.05	07.28.05	07.29.05	**07.29.05**
	Williams, Darlene F.	Assistant Secretary, Policy Develop. & Research, HUD	07.22.05	07.25.05	09.15.05	09.29.05	10.07.05	**10.07.05**
	Nelson, Keith A.	Assistant Secretary, Administration, HUD	07.11.05	07.12.05	09.15.05	09.29.05	10.07.05	**10.07.05**
	O'Brien, Patrick M.	Assistant Secretary, Terrorist Financing, Treasury	N/A	06.29.05	09.20.05	09.29.05	10.07.05	**10.07.05**
	Kendrick, Kim	Assistant Secretary, Fair Housing and Equal Opportunity, HUD	06.29.05	06.29.05	09.15.05	09.29.05	10.07.05	**10.07.05**
	McCormick, David H.	Under Secretary, Export Administration, DOC	06.28.05	06.28.05	09.15.05	09.29.05	10.07.05	**10.07.05**
	Jackson, Daryl W.	Assistant Secretary, Export Enforcement, DOC	06.28.05	06.28.05	09.15.05	09.29.05	10.07.05	**10.07.05**
	Cox, Christopher	Commissioner, and upon confirmation, Chairman, SEC	06.02.05	06.30.05	07.26.05	07.28.05	07.29.05	**07.29.05**
	***Hernandez, Israel**	Assist. Sec. & Dir. Gen., US & Foreign Commercial Service, DoC	05.26.05	05.26.05	09.15.05	09.29.05	10.07.05	**10.07.05**
	Reich, John M.	Director, Thrift Supervision, Treasury, for a term of 5 years	06.06.05	06.06.05	07.26.05	07.28.05	07.29.05	**07.29.05**
	Hood, Rodney E.	Member, National Credit Union Administration Board	04.29.05	05.09.05	10.25.05	11.03.05	11.07.05	**11.07.05**
(Withdrawn on 06.06.05)	Reich, John M.	Director, Thrift Supervision, Treasury	04.26.05	05.25.05	N/A	N/A	N/A	N/A
	Montgomery, Brian D.	Asst. Sec., Housing & designate Fed. Housing Comm., HUD	04.12.05	04.25.05	05.25.05	06.09.05	06.13.05	**06.13.05**
	Bernanke, Ben S.	Member, Council of Economic Advisers, EOP	04.01.05	04.27.05	05.25.05	06.09.05	06.15.05	**06.15.05**
	Dugan, John	Comptroller of the Currency, Treas.	02.28.05	02.28.05	07.26.05	07.28.05	07.29.05	**07.29.05**

Committee	Name	Position	Intent	Nominated	Hearing	Reported	Floor	Confirmed
	Hardiman, William	Mem., Brd of Dir., Nat'l Instit. Of Blding Sciences	01.24.05	01.24.05	05.16.06	05.25.06	05.26.06	**05.26.06**
	Patenaude, Pamela	Assistant Sec., Community Planning and Development, HUD	01.24.05	01.24.05	N/A	04.15.05	04.15.05	**04.15.05**
	Rosenfeld, Ronald	Member, Board of Directors, Federal Housing Finance Board	01.24.05	01.25.05	03.01.05	03.09.05	03.16.05	**03.16.05**
Budget	McMillin, Stephen S.	Deputy Director, OMB	06.09.06	06.12.06				
	***Portman, Rob**	Director, OMB	04.18.06	04.27.06	05.11.06	05.23.06	05.26.06	**05.26.06**
Commerce, Science, and	Hays, Sharon	Associate Director, OSTP, EOP	07.20.06	07.21.06				
Transportation	Scovel, Calvin L.	IG, Department of Transportation	07.13.06	07.13.06				
	Wienecke, Nathaniel	Assistant Secretary, Legislative and Intergovernmental Affairs, DOC	06.29.06	06.29.06				
	Cohen, Jay M.	Under Secretary, Science and Technology, DHS	06.27.06	06.28.06				
	Connaughton, Sean T.	Administrator, Maritime Administration, DoT	06.27.06	06.28.06				
	Bell, Warren	Corporation for Public Broadcasting	06.20.06	06.26.06				
	Boskin, Chris	Corporation for Public Broadcasting	06.20.06	06.26.06				
	Pryor, David H.	Corporation for Public Broadcasting	06.20.06	06.26.06				
	Sumwalt, Robert L.	Member, NTSB	06.06.06	06.06.06				
	Nottingham, Charles D.	Member, Surface Transportation Board	06.01.06	06.05.06				
	Snelling, Charles	Member, Metropolitan Washington Airports Authority	06.01.06	06.05.06				
	Biden, R. Hunter	Member, Reform Board (Amtrak)	05.16.06	05.16.06	06.08.06	07.19.06		
	McLean, Donna R.	Member, Reform Board (Amtrak)	05.16.06	05.16.06	06.08.06	07.19.06		
	Hill, John H.	Administrator, Federal Motor Carrier Safety Administration	05.16.06	05.16.06	06.08.06	07.19.06		
	Kneuer, John M. R.	Assistant Secretary, Communications &Information, DOC	05.01.06	05.01.06				
	Martin, Kevin	Member, FCC	04.25.06	04.25.06				
	Rosenker, Mark V.	Chairman, NTSB	04.13.06	04.24.06	06.08.06	07.19.06		
(Withdrawn: 04.24.06)	Emling, John G.	Assistant Secretary, Legislative & Intergovernmental Affairs, DOC	02.23.06	02.27.06	N/A	N/A	N/A	N/A
	Sosa, Enrique J.	Member, Reform Board (Amtrak)	N/A	02.10.06				
	Hall, Floyd	Member, Reform Board (Amtrak)	N/A	02.10.06				
	Steinberg, Andrew	Assistant Secretary, Aviation & International Affairs, DoT	02.09.06	02.10.06	06.08.06	07.19.06		
	McDowell, Robert	Commissioner, FCC	02.03.06	02.06.06	03.09.06	03.16.06	05.26.06	**05.26.06**
	Barrett, Thomas	Administrator, Pipeline & Hazardous Materials Safety Admin., DoT	01.24.06	01.25.06	02.07.06	03.16.06	05.26.06	**05.26.06**
	Duvall, Tyler D.	Assistant Secretary, Transportation Policy, DoT	01.17.06	01.18.06	02.07.06	03.16.06	05.26.06	**05.26.06**
	Nason, Nicole R.	Administrator, National Highway Traffic Safety Admin., DoT	01.17.06	01.18.06	02.07.06	03.16.06	05.26.06	**05.26.06**
	Karr, Roger Shane	Assistant Secretary, Governmental Affairs, DoT	01.17.06	01.18.06	02.07.06	03.16.06	05.26.06	**05.26.06**
(Withdrawn on 03.27.06)	Sanborn, David C.	Administrator, Maritime Administration, DoT	01.17.06	01.18.06	02.07.06	N/A	N/A	N/A
	Cresanti, Robert C.	Under Secretary, Technology, DOC	11.10.05	11.10.05	02.07.06	03.16.06	03.16.06	**03.16.06**
	Tate, Deborah Taylor	Member, Federal Communications Commission (FCC)	11.09.05	11.09.05	12.13.05	12.13.05	12.21.05	**12.21.05**
	Copps, Michael Joseph	Member, Federal Communications Commission (FCC)	11.09.05	11.09.05	12.13.05	12.13.05	12.21.05	**12.21.05**
	Rosch, J. Thomas	Commissioner, Federal Trade Commission (FTC)	09.29.05	09.29.05	11.14.05	11.17.05	12.17.05	**12.17.05**
	Dale, Shana L.	Deputy Administrator, NASA	09.09.05	09.13.05	11.01.05	11.02.05	11.04.05	**11.04.05**
	Higgins, Kathryn	Member, National Transportation Safety Board (NTSB)	07.28.05	07.28.05	11.01.05	11.02.05	12.17.05	**12.17.05**
	Kovacic, William E.	Commissioner, Federal Trade Commission (FTC)	07.28.05	07.28.05	11.14.05	11.17.05	12.17.05	**12.17.05**
	Dye, Rebecca F.	Commissioner, Federal Maritime Commission	07.11.05	07.12.05	N/A	07.21.05	07.22.05	**07.22.05**

Committee	Name	Position	Intent	Nominated	Hearing	Reported	Floor	Confirmed
	Hernandez, Israel	Assist. Sec. & Dir. Gen., US & Foreign Commercial Service, DoC	05.26.05	05.26.05	06.16.05	06.23.05	10.07.05	**10.07.05**
	Jeffrey, William Alan	Director, NIST, DOC	05.24.05	05.25.05	06.16.05	06.23.05	07.22.05	**07.22.05**
	Kaveeshwar, Ashok	Administrator, Research and Innov. Tech. Admin., DOT	05.24.05	05.25.05	06.16.05	06.23.05	06.30.05	**06.30.05**
	***Hawley, Edmund S.**	Asst. Sec., Transportation Security Administration, DHS	05.06.05	05.19.05	06.16.05	06.23.05	07.22.05	**07.22.05**
	Sullivan, John J.	General Counsel, DOC	04.26.05	05.09.05	05.18.05	06.23.05	07.22.05	**07.22.05**
	Sheinberg, Phyllis F.	Asst. Sec., Budgets and Programs and CFO, DOT	04.12.05	04.14.05	04.26.05	04.27.05	04.28.05	**04.28.05**
	Cino, Maria	Deputy Secretary, DOT	04.06.05	04.06.05	04.26.05	04.27.05	05.11.05	**05.11.05**
	Sampson, David A.	Deputy Secretary, DOC (Designated Acting on 05.02.05)	04.01.05	04.04.05	05.18.05	06.23.05	07.22.05	**07.22.05**
(Withdrawn on 12.13.05)	Connors, Ellen Engleman	Chairman, National Transportation Safety Board (NTSB)	03.24.05	04.04.05	N/A	N/A	N/A	N/A
	Rosenker, Mark V.	Member, National Transportation Safety Board (NTSB)	03.24.05	04.04.05	11.01.05	11.02.05	12.17.05	**12.17.05**
	Boardman, Joseph H.	Administrator, Federal Railroad Administration, DOT	03.17.05	03.17.05	04.12.05	04.27.05	04.28.05	**04.28.05**
	Griffin, Michael D.	Administrator, NASA	03.11.05	03.14.05	04.12.05	04.13.05	04.13.05	**04.13.05**
	Nord, Nancy Ann	Commissioner, CPSC, 7 yrs. term from 10.27.05	02.28.05	02.28.05	04.12.05	04.27.05	04.28.05	**04.28.05**
	Nord, Nancy Ann	Commissioner, CPSC, for term expiring 10.26.05	02.28.05	02.28.05	04.12.05	04.27.05	04.28.05	**04.28.05**
	Cobey, William	Mem., Brd of Dir., Metro. Wash. Airports Auth.	02.28.05	02.28.05	04.12.05	04.27.05	04.28.05	**04.28.05**
(Recess Appointment: 01.04.06)	Sosa, Enrique J.	Member, Reform Board (Amtrak)	01.24.05	01.24.05				
(Recess Appointment: 01.04.06)	Hall, Floyd	Member, Reform Board (Amtrak)	01.24.05	01.24.05				
	Gutierrez, Carlos M.	Secretary, DOC	01.04.05	01.04.05	01.05.05	01.06.05	01.24.05	**01.24.05**
Energy and Natural Resources	Johnson, Robert	Commissioner, Reclamation, Department of the Interior	07.20.06	07.21.06				
	Pearce, Drue	Federal Coordinator, Alaska Natural Gas Transportation Projects	06.09.06	06.12.06	07.20.06			
	Spitzer, Marc	Member, FERC	06.09.06	06.12.06	06.28.06	07.12.06	07.14.06	**07.14.06**
	Correll, John Ray	Director, Office of Surface Mining Reclamation &Enforce., DoI	05.16.06	05.16.06	07.20.06			
	Myers, Mark	Director, USGS, DoI	05.03.06	05.03.06	07.20.06			
	Kempthorne, Dirk	Secretary, Department of Interior	03.16.06	04.24.06	05.04.06	05.10.06	05.26.06	**05.26.06**
	Moeller, Philip	Member, FERC	03.07.06	03.07.06	06.08.06	06.21.06	07.14.06	**07.14.06**
	Wellinghof, Jon	Member, FERC	03.07.06	03.07.06	06.08.06	06.21.06	07.14.06	**07.14.06**
	Spurgeon, Dennis R.	Assistant Secretary, Nuclear Energy, DOE	02.13.06	02.13.06	03.09.06	03.15.06	03.27.06	**03.27.06**
	Karsner, Alexander	Assistant Secretary, EERE, DOE	12.21.05	12.21.05	03.09.06	03.15.06	03.16.06	**03.16.06**
	Orbach, Raymond	Under Secretary for Science, DOE	N/A	12.13.05	03.09.06	03.15.06	05.26.06	**05.26.06**
	Bernhardt, David Longly	Solicitor, Department of the Interior	11.17.05	11.18.05	03.09.06	03.15.06		
	Sproat, Edward F.	Director, Civilian Radioactive Waste Management, DOE	09.07.05	09.08.05	11.10.05	11.16.05	05.26.06	**05.26.06**
	Jarrett, Jeffrey D.	Assistant Secretary, Fossil Energy, DOE	08.31.05	09.06.05	11.10.05	11.16.05	12.17.05	**12.17.05**
	***Rispoli, James A.**	Assistant Secretary, Environmental Management, DOE	05.17.05	05.17.05	07.12.05	07.21.05	07.29.05	**07.29.05**
	Limbaugh, Mark A.	Assistant Secretary, Water and Science, DOI	05.10.05	05.11.05	07.14.05	07.21.05	07.22.05	**07.22.05**
	Sigal, Jill L.	Asst. Sec., Congressional and Intergovernmental, DOE	05.06.05	05.09.05	07.12.05	07.21.05	07.28.05	**07.28.05**
	Weimer, R. Thomas	Assist. Sec., Policy, Management, and Budget, DOI	05.02.05	05.09.05	07.14.05	07.21.05	12.21.05	**12.21.05**
	Hill, David R.	General Counsel, DOE	04.12.05	04.14.05	07.12.05	07.21.05	07.28.05	**07.28.05**
	Garman, David	Under Secretary, DOE	03.04.05	03.04.05	04.06.05	04.13.05	06.15.05	**06.15.05**
	Sell, Jeffrey Clay	Deputy Secretary, DOE	02.08.05	02.28.05	03.09.05	03.16.05	03.17.05	**03.17.05**
	Scarlett, Patricia Lynn	Deputy Secretary, DOI	02.18.05	02.18.05	03.09.05	03.16.05	11.18.05	**11.18.05**
	Bodman, Samuel W.	Secretary, DOE	01.04.05	01.04.05	01.19.05	01.26.05	01.31.05	**01.31.05**

Committee	Name	Position	Intent	Nominated	Hearing	Reported	Floor	Confirmed
Environment and Public Works	Prescott, Stephen	Udall Foundation	07.17.06	07.18.06				
	Udall, Anne	Udall Foundation	07.17.06	07.18.06				
	Wark, William B.	Member, Chemical Safety and Hazard Investigation Board	06.20.06	06.26.06				
	Wright, William E.	Member, Chemical Safety and Hazard Investigation Board	06.20.06	06.26.06				
	Klein, Dale	Chairman, Nuclear Regulatory Commission (NRC)	04.27.06	04.27.06	05.17.06	05.23.06	05.26.06	**05.26.06**
	O'Neill, Molly A.	Assistant Administrator, Environmental Information, EPA	03.27.06	03.27.06	05.17.06	05.23.06		
	Capka, J. Richard	Administrator, Federal Highway Administration, DoT	03.07.06	03.07.06	04.05.06	04.26.06	05.26.06	**05.26.06**
	Wehrum, William L.	Assistant Administrator, Air and Radiation , EPA	02.27.06	02.27.06	04.05.06	04.26.06		
	Gulliford, James B.	Assistant Administrator, Toxic Substances, EPA	01.17.05	01.18.06	04.05.06	04.26.06	06.29.06	**06.29.06**
	DePriest, Donald R.	Member, TVA	12.21.05	12.21.05	02.08.06	02.15.06	03.03.06	**03.03.06**
	Thrailkill, Howard	Member, TVA	12.21.05	12.21.05	02.08.06	02.15.06	03.03.06	**03.03.06**
	Williams, Susan R.	Member, TVA	12.21.05	12.21.05	02.08.06	02.15.06	03.03.06	**03.03.06**
	Bottorff, Dennis	Member, TVA	11.17.05	11.17.05	02.08.06	02.15.06	03.03.06	**03.03.06**
	Duncan, Robert M.	Member, TVA	11.17.05	11.17.05	02.08.06	02.15.06	03.03.06	**03.03.06**
	Sansom, William	Member, TVA	11.17.05	11.17.05	02.08.06	02.15.06	03.03.06	**03.03.06**
(Withdrawn on 12.21.05)	Thrailkill, Howard	Member, TVA	11.17.05	11.17.05	N/A	N/A	N/A	N/A
(Withdrawn on 12.21.05)	Williams, Susan R.	Member, TVA	11.17.05	11.17.05	N/A	N/A	N/A	N/A
	Bracy, Terrence L.	Member, Board of Trustees, Udall Foundation	09.29.05	10.06.05	02.08.06	02.15.06	02.16.06	**02.16.06**
	Gray, Lyons	Chief Financial Officer, EPA	09.06.05	09.06.05	09.22.05	10.06.05	10.07.05	**10.07.05**
	Baruah, Santanu K.	Assist. Sec., Econ. Develop., DOC (Designated Acting on 09.15.05)	08.31.05	09.06.05	09.22.05	10.06.05	12.17.05	**12.17.05**
	McGaffigan, Edward	Member, Nuclear Regulatory Commission (NRC)	07.28.05	07.28.05	09.22.05	10.06.05	10.07.05	**10.07.05**
	Gray, George M.	Assistant Administrator, Research and Development, EPA	07.28.05	07.28.05	09.22.05	10.06.05	10.07.05	**10.07.05**
	Hall, H. Dale	Director, U.S. Fish and Wildlife Services, DOI	07.15.05	07.18.05	09.22.05	10.06.05	10.07.05	**10.07.05**
	Bodine, Susan P.	Assistant Administrator, Solid Waste, EPA	06.28.05	06.28.05	07.14.05	07.20.05	12.17.05	**12.17.05**
	Nakayama, Granta Y.	Assist. Administrator, Enforcement & Compliance Assurance, EPA	06.23.05	06.23.05	07.14.05	07.20.05	07.29.05	**07.29.05**
	Peacock, Marcus	Deputy Administrator, EPA	06.01.05	06.06.05	07.14.05	07.20.05	07.28.05	**07.28.05**
	Johnson, Stephen L.	Administrator, EPA	03.04.05	03.17.05	04.06.05	04.13.05	04.28.05	**04.28.05**
(Recess Appointment: 01.19.05)	**Lyons, Peter B.**	Member, Nuclear Regulatory Commission (NRC)	02.14.05	02.14.05	04.20.05	05.23.06	05.26.06	**05.26.06**
(Recess Appointment: 01.19.05)	**Jaczko, Gregory B.**	Member, Nuclear Regulatory Commission (NRC)	02.14.05	02.14.05	04.20.05	05.23.06	05.26.06	**05.26.06**
	Grisoli, William T.	Member, MS River Commission	02.08.05	02.08.05	04.06.05	04.13.05	04.27.05	**04.27.05**
	Butler, Michael	Member, Board of Trustees, Udall Foundation	01.24.05	01.24.05	04.06.05	04.13.05		
	Rappoport, D. Michael	Member, Board of Trustees, Udall Foundation	01.24.05	01.24.05	04.06.05	04.13.05		
	Riley, Maj. Gen. Don T.	Member & Pres., MS River Commission	01.24.05	01.24.05	04.06.05	04.13.05	04.27.05	**04.27.05**
	Luna, Luis	Assistant Administrator, EPA	01.24.05	01.24.05	04.06.05	04.13.05	04.27.05	**04.27.05**
	Woodley, John Paul	Assistant Secretary of the Army, DOD	01.24.05	01.24.05	04.06.05	04.13.05	05.12.05	**05.12.05**
(Withdrawn on 06.16.05)	Skinner, Thomas V.	Assistant Administrator, EPA	01.24.05	01.24.05	N/A	N/A	N/A	N/A
(Withdrawn on 07.29.05)	Konetzni, Albert Henry	Member, NRC	01.04.05	01.04.05	N/A	N/A	N/A	N/A
Finance	**Paulson, Henry M.**	Secretary, Department of the Treasury	05.30.06	06.19.06	06.27.06	06.28.06	06.28.06	**06.28.06**
	Solomon, Eric	Assistant Secretary, Tax Policy, Treasury	05.08.06	05.09.06	07.13.06			
	Cherecwich, Paul	Member, Internal Revenue Service Oversight Board	04.27.06	05.01.06				

Committee	Name	Position	Intent	Nominated	Hearing	Reported	Floor	Confirmed
	Hammond, Donald V.	Member, Internal Revenue Service Oversight Board	04.27.06	05.01.06				
	West, Catherine G.	Member, Internal Revenue Service Oversight Board	04.27.06	05.01.06				
	Wince-Smith, Deborah	Member, Internal Revenue Service Oversight Board	04.27.06	05.01.06				
	Schwab, Susan	USTR, EOP	04.18.06	05.03.06	05.16.06	05.22.06	06.08.06	**06.08.06**
	Basham, W. Ralph	Commissioner, Customs, DHS	01.30.06	01.31.06	04.05.06	05.18.06	05.26.06	**05.26.06**
	Crowder, Richard T.	Chief Agriculture Negotiator, USTR, EOP	11.16.05	11.17.05	12.14.05	12.16.05	12.17.05	**12.17.05**
	Meron, Daniel	General Counsel, HHS	11.15.05	11.17.05				
	Spooner, David	Assistant Secretary, Import Administration, DOC	11.10.05	11.10.05	12.14.05	12.16.05	12.17.05	**12.17.05**
(Recess Appointment: 04.19.06)	Palmer, John L.	Member, Brd of Trust., Fed. Supple. Med. Insurance Trust Fund	11.03.05	11.07.05	N/A	N/A	N/A	N/A
(Recess Appointment: 04.19.06)	Palmer, John L.	Member, Brd of Trust., Fed. Old-Age & Survivors Insur.Trust Fund	11.03.05	11.07.05	N/A	N/A	N/A	N/A
(Recess Appointment: 04.19.06)	Palmer, John L.	Member, Brd of Trust., Fed. Hospital Insurance Trust Fund	11.03.05	11.07.05	N/A	N/A	N/A	N/A
(Recess Appointment: 04.19.06)	Saving, Thomas R.	Member, Brd of Trust., Fed. Supple. Med. Insurance Trust Fund	11.03.05	11.07.05	N/A	N/A	N/A	N/A
(Recess Appointment: 04.19.06)	Saving, Thomas R.	Member, Brd of Trust., Fed. Old-Age & Survivors Insur. Trust Fund	11.03.05	11.07.05	N/A	N/A	N/A	N/A
(Recess Appointment: 04.19.06)	Saving, Thomas R.	Member, Brd of Trust., Fed. Hospital Insurance Trust Fund	11.03.05	11.07.05	N/A	N/A	N/A	N/A
	Schwab, Susan Rasinski	Deputy USTR, EOP	N/A	11.02.05	N/A	11.10.05	11.10.05	**11.10.05**
	Schwab, Susan Rasinski	Deputy USTR, EOP	N/A	10.06.05	10.18.05	10.25.05	10.28.05	**10.28.05**
	Fratto, Antonio	Assistant Secretary, Public Affairs, Treasury	N/A	10.06.05	12.14.05	12.16.05	12.17.05	**12.17.05**
	Bohigian, David Steele	Assistant Secretary, Market Access and Compliance, DOC	N/A	10.06.05	12.14.05	12.16.05	12.17.05	**12.17.05**
	Bhatia, Karan K.	Deputy USTR, EOP	09.13.05	09.15.05	10.18.05	10.25.05	10.28.05	**10.28.05**
	Halpern, James S.	Judge of the United States Tax Court	N/A	09.06.05	10.18.05	10.25.05	10.28.05	**10.28.05**
	Lowery, Clay	Deputy Under Secretary, International Affairs, Treasury	08.23.05	09.06.05	10.18.05	10.25.05	10.28.05	**10.28.05**
	Maupin, John E.	Member, Social Security Advisory Board, SSAB	08.09.05	09.06.05				
	Lavin, Franklin L.	Under Secretary, International Trade, DOC	07.29.05	07.29.05	10.18.05	10.25.05	10.28.05	**10.28.05**
	Ventimiglia, Vincent J.	Assistant Secretary, Legislation, HHS	07.15.05	07.18.05	12.14.05	12.19.05	12.21.05	**12.21.05**
	Fromer, Kevin I.	Deputy Under Secretary, Legislative Affairs, Treasury	06.03.05	06.06.05	07.20.05	07.28.05	07.29.05	**07.29.05**
(Withdrawn on 10.07.05)	Morrison, Philip D.	Assistant Secretary, Tax Policy, Treasury	05.26.05	05.26.05	N/A	N/A	N/A	N/A
	Kimmitt, Robert M.	Deputy Secretary, Treasury	05.03.05	06.29.05	07.20.05	07.29.05	07.29.05	**07.29.05**
	Aranoff, Shara L.	Commissioner, U.S. International Trade Commission	04.27.05	04.27.05	05.24.05	07.29.05	07.29.05	**07.29.05**
	Quarles, Randal	Under Secretary for Domestic Finance, Treasury	04.26.05	05.26.05	07.20.05	07.29.05	07.29.05	**07.29.05**
	Pack, Sandra L.	Assistant Secretary for Management and CFO, Treasury	04.26.05	05.16.05	07.20.05	07.29.05	07.29.05	**07.29.05**
	Johnson, Charles E.	Assist. Secretary for Budget, Technology, Finance, HHS	04.21.05	04.25.05	05.24.05	07.20.05	07.22.05	**07.22.05**
	Portman, Robert J.	USTR, EOP	04.13.05	04.13.05	04.21.05	04.26.05	04.29.05	**04.29.05**
	Azar, Alex M.	Deputy Secretary, HHS	04.12.05	04.19.05	05.24.05	07.20.05	07.22.05	**07.22.05**
	Adams, Timothy D.	Under Secretary, Treasury	04.06.05	04.06.05	05.24.05	07.29.05	07.29.05	**07.29.05**
	DeFrancis, Suzanne C.	Assistant Secretary for Public Affairs, HHS	03.29.05	04.04.05	05.24.05	07.20.05	07.22.05	**07.22.05**
	Levinson, Daniel R.	IG, HHS	01.24.05	01.24.05	02.17.05	04.13.05	06.08.05	**06.08.05**
	Damelin, Harold	IG, Treasury	01.24.05	01.24.05	02.17.05	03.09.05	03.17.05	**03.17.05**
	Wagner, Raymond T.	Member, IRS Oversight Brd., Treas.	01.24.05	01.24.05	02.17.05	03.09.05	03.16.05	**03.16.05**
	Brown, Jeffrey Robert	Member, Social Security Advisory Board, SSAB	01.04.05	01.04.05	12.14.05			
	Leavitt, Michael O.	Secretary, HHS	01.04.05	01.04.05	01.19.05	01.25.05	01.26.05	**01.26.05**
Foreign Relations	Kunder, James R.	Deputy Administrator, USAID	07.20.06	07.21.06				

Committee	Name	Position	Intent	Nominated	Hearing	Reported	Floor	Confirmed
	Ourisman, Mary Martin	Ambassador to Barbados	07.20.06	07.21.06				
	Stewart, Karen B.	Ambassador to Belarus	07.20.06	07.21.06				
	Bishop, Clyde	Ambassador to the Republic of the Marshall Islands	07.17.06	07.18.06				
	Dybul, Mark	Coordinator, U.S. Govt. Activities to Combat HIV/AIDS Globally	07.17.06	07.18.06				
	Graber, Richard	Ambassador to the Czech Republic, State	07.13.06	07.13.06				
	Paulson, Henry M.	U.S. Gov., International Monetary Fund	07.11.06	07.12.06				
	Paulson, Henry M.	U.S. Gov., International Bank for Reconstruction & Development	07.11.06	07.12.06				
	Paulson, Henry M.	U.S. Gov., Inter-American Development Bank	07.11.06	07.12.06				
	Paulson, Henry M.	U.S. Gov., African Development Bank	07.11.06	07.12.06				
	Paulson, Henry M.	U.S. Gov., African Development Fund	07.11.06	07.12.06				
	Paulson, Henry M.	U.S. Gov., Asian Development Bank	07.11.06	07.12.06				
	Paulson, Henry M.	U.S. Gov., European Bank for Reconstruction & Development	07.11.06	07.12.06				
	Courville, Cindy Lou	Representative to the African Union, State	07.11.06	07.13.06				
	Goldberg, Philip S.	Ambassador to the Republic of Bolivia, State	07.11.06	07.12.06				
	Rood, John C.	Assistant Secretary, International Security Non-Profileration, State	07.11.06	07.12.06				
	Johnson, Donald C.	Ambassador to the Republic of Equatorial Guinea	06.29.06	06.29.06				
	Foley, Thomas C.	Ambassador to Ireland, State	06.15.06	06.16.06	06.28.06	06.29.06	06.29.06	**06.29.06**
	Cabrera, Cesar	Ambassador to the Republic of Mauritius	06.06.06	06.06.06				
	Blake, Robert O.	Ambassador to the Democratic Socialist Republic of Sri Lanka	05.24.06	05.25.06	06.15.06	06.29.06	06.29.06	**06.29.06**
	Hoagland, Richard E.	Ambassador to the Republic of Armenia	05.23.06	05.23.06	06.28.06			
	Sobel, Clifford M.	Ambassador to the Federated Republic of Brazil	05.23.06	05.23.06	06.22.06	06.29.06	06.29.06	**06.29.06**
	Brown, Gayleatha	Ambassador to the Republic of Benin, State	05.11.06	05.11.06	05.25.06	06.29.06	06.29.06	**06.29.06**
	Coneway, Peter R.	Ambassador to Switzerland, State	05.11.06	05.11.06	06.28.06	06.29.06	06.29.06	**06.29.06**
	Rocca, Christina	U.S. Representative to the Conference on Disarmament, State	05.11.06	05.11.06	07.17.06			
	Symington, W. Stuart	Ambassador to the Republic of Djibouti	05.08.06	05.08.06	05.25.06	06.29.06	06.29.06	**06.29.06**
	Taylor, William B.	Ambassador to Ukraine, State	05.01.06	05.01.06	05.12.06	05.23.06	05.26.06	**05.26.06**
	Liberi, Dawn M.	Amb. to the Islamic Republic of Mauritania, State	05.01.06	05.01.06				
	Wood, Michael	Ambassador to Sweden, State	05.01.06	05.01.06	05.17.06	05.23.06	05.26.06	**05.26.06**
	Bradtke, Robert A.	Ambassador to the Republic of Croatia, State	04.27.06	04.27.06	05.17.06	05.23.06	05.26.06	**05.26.06**
	Foley, April H.	Ambassador to the Republic of Hungary, State	04.25.06	04.25.06	05.17.06	05.23.06	05.26.06	**05.26.06**
	Jacobson, Tracey Ann	Ambassador to the Republic of Tajikistan, State	04.25.06	04.25.06	05.17.06	05.23.06	05.26.06	**05.26.06**
	Vasquez, Gaddi H.	U.S. Representative to the UN for Food and Agriculture	04.25.06	04.25.06	05.24.06	06.29.06	06.29.06	**06.29.06**
	Sullivan, Dan	Assistant Secretary, Economic and Business Affairs, State	04.13.06	04.24.06	05.12.06	05.23.06	05.26.06	**05.26.06**
	Ford, Robert	Ambassador to the Republic of Algeria, State	04.13.06	04.24.06	05.03.06	05.23.06	05.26.06	**05.26.06**
	Rowe, Leslie	Amb. to Papua New Guinea, the Solomon Islands, and Vanuatu	04.13.06	04.24.06	06.19.06	06.29.06	06.29.06	**06.29.06**
	Derse, Anne E.	Ambassador to the Azerbaijan Republic	04.13.06	04.24.06	05.12.06	05.23.06	05.26.06	**05.26.06**
	Cloud, John A.	Ambassador to the Republic of Lithuania	04.06.06	04.06.06	05.17.06	05.23.06	05.26.06	**05.26.06**
	Williamson, John Clint	Ambassador at Large for War Crime Issues	04.06.06	04.06.06	05.24.06	06.29.06	06.29.06	**06.29.06**
	Bost, Eric	Ambassador to the Republic of South Africa	04.04.06	04.05.06	05.25.06	06.29.06	06.29.06	**06.29.06**
	Hughes, Lisa	Ambassador to the Republic of Suriname	04.04.06	04.05.06	05.10.06	05.23.06	05.26.06	**05.26.06**
	Wayne, E. Anthony	Ambassador to Argentina	04.04.06	04.05.06	05.10.06	06.29.06		
	Robinson, David M.	Ambassador to Co-Operative Republic of Guyana	04.04.06	04.05.06	05.10.06	05.23.06	05.26.06	**05.26.06**

Committee	Name	Position	Intent	Nominated	Hearing	Reported	Floor	Confirmed
	Kirby, Michael	Ambassador to the Republic of Moldova, State	03.16.06	03.27.06	05.17.06	05.23.06	05.26.06	**05.26.06**
	Minton, Mark	Ambassador to Mongolia, State	03.15.06	03.15.06	04.06.06	05.23.06	05.26.06	**05.26.06**
	McCallum, Robert	Ambassador to Australia, State	03.10.06	03.13.06	06.19.06	06.29.06	06.29.06	**06.29.06**
	Tichenor, Warren	U.S. Representative to the European Office of the UN	03.07.06	03.15.06	03.28.06	05.23.06	05.26.06	**05.26.06**
	Ranneberger, Michael E	Ambassador to the Republic of Kenya	03.07.06	03.07.06	05.25.06	06.29.06	06.29.06	**06.29.06**
	Godec, Robert F.	Ambassador to the Republic of Tunisia	03.07.06	03.07.06	05.03.06	05.23.06	05.26.06	**05.26.06**
	Staples, George McDad	Director General, Foreign Service, State	03.02.06	03.02.06	03.28.06	05.10.06	05.19.06	**05.19.06**
	Sauerbrey, Ellen R.	Assistant Secretary, Population, Refugees, and Migration, State	N/A	02.10.06				
	Wallace, Roger W.	Member, Brd.of Direct., Inter-Amer. Foundation	N/A	02.10.06				
	Hogan, Nadina	Member, Brd.of Direct., Inter-Amer. Foundation	N/A	02.10.06				
	Gray, C. Boyden	Representative to the European Union, State	N/A	02.10.06				
	Brister, Patricia	U.S. Representative, Economic and Social Council, UN	02.07.06	02.08.06	03.28.06	05.23.06	05.26.06	**05.26.06**
	Chellaraj, Rajkumar	Assistant Secretary, Administration,	01.24.06	01.25.06	03.28.06	05.23.06	05.26.06	**05.26.06**
	Tobias, Randall	Administrator, USAID	01.19.06	02.17.06	03.07.06	03.14.06	03.29.06	**03.29.06**
	Bernanke, Ben S.	U.S. Alternate Governor, International Monetary Fund (IMF)	01.17.05	01.18.06	N/A	02.15.06	02.16.06	**02.16.06**
	Boucher, Richard A.	Assistant Secretary, South Asian Affairs, State	01.17.05	01.18.06	02.16.06	02.16.06	02.17.06	**02.17.06**
	Bliss, Donald T.	U.S. Rep., Council of the International Civil Aviation Organization	01.12.06	01.18.06	N/A	02.15.06	02.16.06	**02.16.06**
	Miller, Richard T.	U.S. Representative, Economic and Social Council, UN	01.06.06	01.25.06	03.08.06	03.14.06	03.16.06	**03.16.06**
	Miller, Richard T.	U.S. Alt. Representative, General Assembly, UN	01.06.06	01.25.06	03.08.06	03.14.06	03.16.06	**03.16.06**
	Sanders, Jackie W.	U.S. Alt. Representative, Special Political Affairs, UN	01.06.06	01.18.06	01.25.06	02.15.06	02.16.06	**02.16.06**
	Wallace, Mark D.	U.S. Representative, Management and Reform, UN	01.06.06	01.18.06	01.25.06	03.14.06	03.16.06	**03.16.06**
	Simon, John	Executive Vice President, OPIC	01.04.06	01.18.06	03.08.06	03.14.06	03.16.06	**03.16.06**
	Butenis, Patricia	Amb. to the People's Republic of Bangladesh, State	01.04.06	01.18.06	02.02.06	02.15.06	02.16.06	**02.16.06**
	Grappo, Gary A.	Amb. to the Sultanate of Oman, State	12.13.05	12.13.05	02.02.06	02.15.06	02.16.06	**02.16.06**
	Higgins, Bradford	Assistant Secretary, CFO, State	11.21.05	12.13.05	01.19.06	02.15.06	02.16.06	**02.16.06**
	Higgins, Bradford	Assistant Secretary, Resource Management and CFO, State	11.21.05	12.13.05	01.19.06	02.15.06	02.16.06	**02.16.06**
	McGee, James D.	Amb. to the Union of Comoros, State	N/A	11.18.05	N/A	02.15.06	02.16.06	**02.16.06**
	Michalak, Michael	U.S. Senior Official to the APEC Forum, State	11.16.05	11.18.05	01.31.06	02.15.06	02.16.06	**02.16.06**
	McMurray, Claudia A.	Assist. Sec., Oceans & Intern. Environ. & Scientific Affairs, State	11.15.05	11.17.05	01.19.06	02.15.06	02.16.06	**02.16.06**
	Payne, Donald M.	U.S. Representative, 60th Session, UN General Assembly	11.09.05	11.10.05	N/A	11.18.05	11.18.05	**11.18.05**
	Royce, Edward Randall	U.S. Representative, 60th Session, UN General Assembly	11.09.05	11.10.05	N/A	11.18.05	11.18.05	**11.18.05**
	Ameri, Goli	U.S. Representative, 60th Session, UN General Assembly	11.09.05	11.10.05	N/A	05.23.06	05.26.06	**05.26.06**
	Acklie, Duane	U.S. Representative, 60th Session, UN General Assembly	11.09.05	11.10.05	N/A	05.23.06	05.26.06	**05.26.06**
	O'Brien, Robert C.	U.S. Representative, 60th Session, UN General Assembly	11.09.05	11.10.05	N/A	05.23.06	05.26.06	**05.26.06**
	Sanderson, Janet Ann	Amb. to the Republic of the Haiti, State	11.07.05	11.09.05	01.25.06	02.15.06	02.16.06	**02.16.06**
	Kenney, Kristie Anne	Amb. to the Republic of the Philippines, State	11.03.05	11.07.05	01.31.06	02.15.06	02.16.06	**02.16.06**
	Weisberg, Robert	Amb. to the Republic of the Congo, State	11.03.05	11.07.05	01.25.06	02.15.06	02.16.06	**02.16.06**
	Browning, Steven	Amb. to the Republic of Uganda, State	11.01.05	11.01.05	01.25.06	02.15.06	02.16.06	**02.16.06**
	Jackson, Jeanine	Amb. to the Republic of Burkina Faso, State	11.01.05	11.01.05	02.08.06	02.15.06	02.16.06	**02.16.06**
	Van Voorst, Carol	Amb. to the Republic of Iceland, State	10.27.05	10.28.05	11.09.05	11.18.05	11.18.05	**11.18.05**
	Wilson, Ross	Amb. to the Republic of Turkey, State	10.27.05	10.28.05	11.09.05	11.18.05	11.18.05	**11.18.05**
	Moller, Patricia	Amb. to the Republic of Burundi, State	10.27.05	10.28.05	01.25.06	02.15.06	02.16.06	**02.16.06**

Committee	Name	Position	Intent	Nominated	Hearing	Reported	Floor	Confirmed
	Ware, Marilyn	Amb. to the Republic of Finland, State	10.26.05	10.26.05	11.09.05	12.14.05	12.17.05	**12.17.05**
	Jacobs, Janice	Amb. to the Republic of Senegal, State	10.26.05	10.26.05	02.08.06	02.15.06	02.16.06	**02.16.06**
	Allen, Bernadette	Amb. to the Republic of Niger, State	10.26.05	10.26.05	01.25.06	02.15.06	02.16.06	**02.16.06**
	Patterson, Anne	Assist. Sec., International Narcotics and Law Enforcement, State	10.19.05	10.19.05	N/A	10.25.05	11.10.05	**11.10.05**
	McKinnon, Mark	Member, Broadcasting Board of Governors	10.17.05	10.17.05				
	Schlicher, Ronald L.	Amb. to the Republic of Cyprus, State	10.14.05	10.17.05	11.09.05	11.18.05	11.18.05	**11.18.05**
	Wolff, Alejandro Daniel	Deputy U.S. Rep., Amb. Rank, Sec. Council, UN, State	10.14.05	10.17.05	11.08.05	11.18.05	11.18.05	**11.18.05**
	Wolff, Alejandro Daniel	Deputy U.S. Rep., Amb. Rank, Sec. Council, UN, State	10.14.05	10.17.05	11.08.05	11.18.05	11.18.05	**11.18.05**
	Bergner, Jeffrey Thoma	Assistant Secretary, Legislative Affairs, State	10.05.05	10.06.05	10.25.05	11.02.05	11.04.05	**11.04.05**
	McCaw, Susan	Amb. to the Republic of Austria, State	10.05.05	10.06.05	10.20.05	10.25.05	10.28.05	**10.28.05**
	Taubman, Nicholas F.	Amb. To Romania, State	10.05.05	10.06.05	10.20.05	10.25.05	10.28.05	**10.28.05**
	Spellings, Margaret	U.S. Rep. for the Gen. Conf. of the UN Ed., Scien., and Cult. Org	09.29.05	09.29.05	N/A	N/A	09.30.05	**09.30.05**
	Frazer, Jendayi Elizabeth	Member, Brd of Directors, African Development Foundation	09.27.05	09.28.05	N/A	10.05.05	10.07.05	**10.07.05**
	Hale, David	Amb. To the Hashemite Kingdom of Jordan, State	09.22.05	09.22.05	10.19.05	10.25.05	10.28.05	**10.28.05**
	Whitney, Benson K.	Amb. To the Republic of Norway, State	09.21.05	09.22.05	10.20.05	10.25.05	10.28.05	**10.28.05**
(Recess Appointment: 08.01.05)	Bolton, John R.	U.S. Rep., UN, State	N/A	09.19.05	07.27.06			
(Recess Appointment: 08.01.05)	Bolton, John R.	U.S. Rep., Amb. Rank, Sec. Council, UN, State	N/A	09.19.05	07.27.06			
	Arietti, Michael R.	Amb. to the Republic of Rwanda, State	09.13.05	09.15.05	10.06.05	10.25.05	10.28.05	**10.28.05**
	Martinez, Carmen M.	Amb. to the Republic of Zambia, State	09.09.05	09.13.05	10.06.05	10.25.05	10.28.05	**10.28.05**
	***Gambatesa, Donald A.**	Inspector General, USAID	09.09.05	09.13.05	10.06.05	11.02.05	12.17.05	**12.17.05**
	Vershbow, Alexander R	Amb. to the Republic of Korea, State	08.31.05	09.06.05	09.22.05	10.05.05	10.07.05	**10.07.05**
(Recess Appointment: 01.04.06)	Sauerbrey, Ellen R.	Assistant Secretary, Population, Refugees, and Migration, State	08.31.05	09.06.05	10.25.05			
	Dunn, David B.	Amb. to the Togolese Republic, State	08.25.05	09.06.05	10.06.05	10.25.05	10.28.05	**10.28.05**
	Shannon, Thomas A.	Assistant Secretary, Western Hemisphere Affairs, State	08.16.05	09.06.05	09.21.05	10.05.05	10.07.05	**10.07.05**
	Johnson, Brenda	Amb. to Jamaica, State	08.16.05	09.06.05	09.21.05	10.05.05	10.07.05	**10.07.05**
	Danilovich, John J.	Chief Executive Officer, Millennium Challenge Corporation	08.11.05	09.19.05	09.27.05	10.05.05	10.07.05	**10.07.05**
	Schafer, Jacqueline E.	Assistant Administrator, Econ. Growth, Agric., and Trade, USAID	08.11.05	09.06.05	09.30.05	10.05.05	10.07.05	**10.07.05**
(Withdrawn on 10.17.05)	McKinnon, Mark	Member, Broadcasting Board of Governors	08.09.05	09.06.05	N/A	N/A	N/A	N/A
	Shiner, Josette S.	U.S. Alt. Gov., International Bank for Recon. & Develop., State	07.29.05	07.29.05	N/A	10.05.05	10.07.05	**10.07.05**
	Rooney, Lawrence F.	Amb. to the Holy See, State	07.29.05	07.29.05	09.19.05	10.05.05	10.07.05	**10.07.05**
	McCormick, William	Amb. to New Zealand and Amb. to Samoa, State	07.28.05	07.28.05	09.22.05	10.05.05	10.07.05	**10.07.05**
	Arnall, Roland	Amb. to the Kingdom of the Netherlands, State	07.28.05	07.28.05	10.20.05	11.02.05	02.08.06	**02.08.06**
	Lowenkron, Barry F.	Assist. Sec., Democracy, Human Rights & Labor, State	07.28.05	07.28.05	09.30.05	10.05.05	10.07.05	**10.07.05**
	Hoffman, Alfred	Amb. to Portugal, State	07.27.05	07.27.05	09.19.05	10.05.05	10.07.05	**10.07.05**
	Ricciardone, Francis J.	Amb. to the Arab Republic of Egypt, State	07.22.05	07.25.05	07.27.05	07.29.05	07.29.05	**07.29.05**
	Jones, Richard H.	Amb. to the State of Israel, State	07.22.05	07.25.05	07.27.05	07.29.05	07.29.05	**07.29.05**
(Recess Appointment: 01.17.06)	Gray, C. Boyden	Representative to the European Union, State	07.22.05	07.25.05	09.19.05	10.25.05		
	Dorn, Jennifer L.	Alt. Exec. Director, Inter. Bank for Reconstruction and Develop.	07.22.05	07.25.05	10.06.05	10.25.05	10.28.05	**10.28.05**
	Burns, William J.	Amb. to the Russian Federation, State	07.21.05	07.21.05	07.27.05	07.29.05	07.29.05	**07.29.05**
	Timken, William Rober	Amb. to the Federal Republic of Germany, State	07.19.05	07.20.05	07.27.05	07.29.05	07.29.05	**07.29.05**
	Cason, James C.	Amb. to the Republic of Paraguay, State	07.11.05	07.12.05	10.26.05	11.02.05	11.04.05	**11.04.05**
	Herbold, Patricia L.	Amb. to the Republic of Singapore, State	07.11.05	07.12.05	09.22.05	10.05.05	10.07.05	**10.07.05**

Committee	Name	Position	Intent	Nominated	Hearing	Reported	Floor	Confirmed
	Langdale, Mark	Amb. to the Republic of Costa Rica, State	06.30.05	06.30.05	09.21.05	10.05.05	10.07.05	**10.07.05**
	Frazer, Jendayi E.	Assistant Secretary, African Affairs, State	06.30.05	06.30.05	07.22.05	07.26.05	07.29.05	**07.29.05**
	Silverberg, Kristen	Assistant Secretary, International Organization Affairs, State	06.29.05	06.29.05	07.22.05	07.26.05	07.29.05	**07.29.05**
	Mosbacher, Robert A.	President, Overseas Private Investment Corporation	06.29.05	06.29.05	09.08.05	10.05.05	10.07.05	**10.07.05**
	Cain, James	Amb. to Denmark, State	06.29.05	06.29.05	07.18.05	07.26.05	07.29.05	**07.29.05**
	Shiner, Josette S.	Under Sec., Econ., Business and Agricultural Affairs, State	06.28.05	06.28.05	07.22.05	07.26.05	07.29.05	**07.29.05**
	Retzer, Michael	Amb. to the United Republic of Tanzania, State	06.28.05	06.28.05	07.21.05	07.26.05	07.29.05	**07.29.05**
	Hillen, John	Assistant Secretary, Political-Military Affairs, State	06.28.05	06.28.05	09.30.05	10.05.05	10.07.05	**10.07.05**
	Milovanovic, Gillian A.	Amb. to the Former Yugoslav Republic of Macedonia, State	06.28.05	06.28.05	07.18.05	07.26.05	07.29.05	**07.29.05**
	Hill, Kent R.	Assistant Administrator, Global Health, USAID	06.23.05	06.23.05	09.30.05	10.05.05	10.07.05	**10.07.05**
	Tuttle, Robert H.	Amb. to the United Kingdom of Great Britain and N. Ireland,	06.09.05	06.09.05	06.29.05	06.30.05	06.30.05	**06.30.05**
	Spogli, Ronald	Amb. to the Italian Republic, State	06.09.05	06.09.05	06.29.05	06.30.05	06.30.05	**06.30.05**
	Crumpton, Henry	Coordinator, Counterterrorism, Amb. at Large, State	06.09.05	06.09.05	07.14.05	07.26.05	07.29.05	**07.29.05**
	Beyrle, John R.	Amb. to the Republic of Bulgaria, State	06.03.05	06.06.05	06.29.05	06.30.05	06.30.05	**06.30.05**
	Ford, Charles A.	Amb. to the Republic of Honduras, State	06.03.05	06.06.05	09.21.05	10.05.05	10.07.05	**10.07.05**
	Peterson, Katherine H.	Amb. to the Republic of Botswana, State	06.03.05	06.06.05	07.21.05	07.26.05	07.29.05	**07.29.05**
	Yovanovitch, Marie L.	Amb. to the Kyrgyz Rupublic, State	06.03.05	06.06.05	06.29.05	06.30.05	06.30.05	**06.30.05**
	Eastham, Alan Walter	Amb. to the Republic of Malawi, State	06.01.05	06.06.05	07.21.05	07.26.05	07.29.05	**07.29.05**
	Schulte, Gregory L.	U.S. Representative, Vienna Office of the UN, State	05.26.05	05.26.05	06.15.05	06.22.05	06.24.05	**06.24.05**
	Schulte, Gregory L.	U.S. Representative to the IAEA, State	05.26.05	05.26.05	06.15.05	06.22.05	06.24.05	**06.24.05**
	Neuman, Ronald E.	Ambassador to the Islamic Republic of Afghanistan, State	05.26.05	05.26.05	06.15.05	06.22.05	06.24.05	**06.24.05**
	Boyer, Jan E.	U.S. Alternate Exec. Director, Inter-American Develop. Bank	05.24.05	05.25.05	09.08.05	10.05.05	10.07.05	**10.07.05**
	Tefft, John F.	Amb. to Georgia, State	05.17.05	05.17.05	05.24.05	05.26.05	05.26.05	**05.26.05**
	Jewell, Linda	Amb. to Ecuador, State	05.17.05	05.17.05	05.25.05	05.26.05	05.26.05	**05.26.05**
	Dinger, Larry Miles	Amb. to the Republic of the Fiji Islands, Republic of Nauru,						
		Kingdom of Tonga, Republic of Kiribati, and Tuvalu, Stat	05.13.05	05.16.05	06.21.05	06.22.05	06.24.05	**06.24.05**
	Nuland, Victoria	U.S. Permanent Representative, Council of NATO	05.13.05	05.16.05	05.24.05	05.26.05	05.26.05	**05.26.05**
	Hess, Michael E.	Associate Administrator, Bureau for Democracy, Conflict,						
		and Humanitarian Response, USAID	05.13.05	05.16.05	06.15.05	06.22.05	06.24.05	**06.24.05**
	Trivelli, Paul A.	Amb. to the Republic, Nicaragua, State	05.13.05	05.16.05	05.25.05	05.26.05	05.26.05	**05.26.05**
	Wagner, Anne	Amb. to the Grand Duchy of Luxembourg, State	05.13.05	05.16.05	05.26.05	06.15.05	06.16.05	**06.16.05**
	McCulley, Terence P.	Amb. to Republic of Mali, State	05.13.05	05.16.05	06.08.05	06.15.05	06.16.05	**06.16.05**
	Bridgewater, Pamela	Amb. to Ghana, State	05.11.05	05.11.05	06.08.05	06.15.05	06.16.05	**06.16.05**
	Eaton, William Allan	Amb. to Panama, State	05.10.05	05.11.05	05.25.05	05.26.05	05.26.05	**05.26.05**
	Fore, Henrietta H.	Under Secretary, Management, State	05.10.05	05.11.05	06.09.05	07.26.05	07.29.05	**07.29.05**
	Khalilzad, Zalmay	Amb. to Iraq, State	05.09.05	05.09.05	06.07.05	06.15.05	06.16.05	**06.16.05**
	Derham, James M.	Amb. to the Republic of Guatemala, State	05.06.05	05.09.05	05.25.05	05.26.05	05.26.05	**05.26.05**
	Dieter, Robert Johann	Amb. to Belize, State	05.06.05	05.09.05	05.25.05	06.15.05	06.16.05	**06.16.05**
	Vallee, Rodolphe M.	Amb. to the Slovak Republic, State	05.06.05	05.09.05	05.26.05	06.15.05	06.16.05	**06.16.05**
	Finley, Julie	U.S. Rep., Org. for Sec. and Cooperation in Europe, State	04.27.05	04.28.05	05.24.05	06.15.05	06.16.05	**06.16.05**
	Griffin, Richard J.	Assistant Secretary for Diplomatic Security, State	04.27.05	04.28.05	06.09.05	06.15.05	06.16.05	**06.16.05**
	Griffin, Richard J.	Director, Office of Foreign Missions, State	04.27.05	04.28.05	06.09.05	06.15.05	06.16.05	**06.16.05**

Committee	Name	Position	Intent	Nominated	Hearing	Reported	Floor	Confirmed
	Wilkins, David Horton	Amb. to Canada, State	04.27.05	04.27.05	05.25.05	05.26.05	05.26.05	**05.26.05**
	Mussomeli, Joseph A.	Amb. to the Kingdom of Cambodia, State	04.27.05	04.28.05	06.21.05	06.22.05	06.24.05	**06.24.05**
	Booth, Donald E.	Amb. to the Republic of Liberia, State	04.27.05	04.28.05	06.08.05	06.15.05	06.16.05	**06.16.05**
	Bordonaro, Molly H.	Amb. to the Republic of Malta, State	04.27.05	04.28.05	05.26.05	06.15.05	06.16.05	**06.16.05**
	Holland, Robert B.	Exec. Director, Inter. Bank for Reconstruction and Develop.	04.21.05	04.25.05	09.08.05	09.22.05	09.22.05	**09.22.05**
	Pierce, Roger Dwayne	Amb. to Republic of Cape Verde, State	04.21.05	04.25.05	06.08.05	06.15.05	06.16.05	**06.16.05**
	Stapleton, Craig	Amb. to France, State	04.12.05	04.14.05	05.24.05	06.15.05	06.16.05	**06.16.05**
	Skoden, Emil M.	Amb. to the State of Brunei Darussalam, State	04.08.05	04.14.05	06.21.05	06.22.05	06.24.05	**06.24.05**
	Aguirre, Eduardo	Amb. to Spain, State	04.08.05	04.14.05	05.24.05	06.15.05	06.16.05	**06.16.05**
	McCormack, Sean Ian	Assistant Secretary, Public Affairs, State	03.24.05	04.04.05	05.26.05	05.26.05	05.26.05	**05.26.05**
(Recess Appointment: 08.01.05)	**Bolton, John R.**	U.S. Rep., UN, State (Returned to POTUS: 7.29.05)	03.17.05	03.17.05	04.11.05	05.12.05	N/A	N/A
(Recess Appointment: 08.01.05)	**Bolton, John R.**	U.S. Rep., Amb. Rank, Sec. Council, UN, State (Returned)	03.17.05	03.17.05	04.11.05	05.12.05	N/A	N/A
	Powell, Dina Habib	Assistant Secretary, Educational and Cultural Affairs, State	03.14.05	04.28.05	05.26.05	06.22.05	06.24.05	**06.24.05**
	Hughes, Karen P.	Under Secretary, Public Diplomacy	03.14.05	06.29.05	07.22.05	07.26.05	07.29.05	**07.29.05**
	Joseph, Robert	Under Sec., Arms Control and International Security, State	03.11.05	03.14.05	04.13.05	05.26.05	05.26.05	**05.26.05**
	Fried, Daniel	Asst. Sec., European Affairs, State	03.08.05	03.08.05	04.13.05	04.28.05	04.28.05	**04.28.05**
	Boschwitz, Rudolph E.	U.S. Rep., Human Rights Comm., Econ. and Soc. Council, UN	03.04.05	03.04.05	03.15.05	03.15.05	03.17.05	**03.17.05**
	Hill, Christopher R.	Asst. Sec., E. Asian and Pac. Affairs, State	03.04.05	03.04.05	03.15.05	03.15.05	03.17.05	**03.17.05**
	Hanley, Christopher J.	Member, Board of Directors, OPIC	02.28.05	02.28.05	N/A	06.15.05	06.16.05	**06.16.05**
	Welch, C. David	Asst. Sec., Near East. Affairs, State	02.14.05	02.14.05	03.11.05	03.15.05	03.17.05	**03.17.05**
	Burns, R. Nicholas	Under Sec., Political Affairs, State	02.14.05	02.14.05	03.11.05	03.15.05	03.17.05	**03.17.05**
	Bellinger, John B.	Legal Adviser, State	02.14.05	02.14.05	03.11.05	03.15.05	03.15.05	**04.06.05**
(Withdrawn on 11.01.05)	Noreiga, Roger F.	Member, Brd.of Direct., Inter-Amer. Foundation(Renom 01.04.05)	02.14.05	02.14.05	N/A	N/A	N/A	N/A
(Recess Appointment: 01.19.05)	Franco, Adolfo A.	Member, Brd.of Direct., Inter-Amer. Foundation(Renom 01.04.05)	02.14.05	02.14.05				
	Zoellick, Robert B.	Deputy Secretary, State	02.10.05	02.10.05	02.15.05	02.15.05	02.16.05	**02.16.05**
	Schieffer, John Thomas	Amb., Extraordinary & Plenipotentiary to Japan, State	01.24.05	01.24.05	03.15.05	03.15.05	03.17.05	**03.17.05**
	DeTrani, Joseph R.	Amb. Rank, Special Envoy for 6 Party Talks	01.24.05	01.24.05	03.15.05	03.15.05	03.17.05	**03.17.05**
	Balton, David B.	Amb. Rank, Dep. Asst. Sec., Ocean/Fisheries, State	01.24.05	01.24.05	03.15.05	03.15.05	03.16.05	**03.16.05**
	Snyder, Jay T.	Member, U.S. Advisory Comm. on Public Dip.	01.24.05	01.24.05	N/A	06.15.05	06.16.05	**06.16.05**
	Vaughn, Jack	Member, Brd.of Direct., Inter-Amer. Foundation	01.24.05	01.24.05				
(Recess Appointment: 01.04.06)	Wallace, Roger W.	Member, Brd.of Direct., Inter-Amer. Foundation	01.24.05	01.24.05				
	Plasencia, Jorge A.	Member, Advisory Board for Cuba Broadcasting	01.24.05	01.24.05	N/A	06.15.05	06.16.05	**06.16.05**
	Tomlinson, Kenneth Y.	Member, Broadcasting Board of Governors	01.24.05	01.24.05				
	Tomlinson, Kenneth Y.	Chairman, Broadcasting Board of Governors	01.24.05	01.24.05				
	Hirschberg, D. Jeffrey	Member, Broadcasting Board of Governors	01.24.05	01.24.05				
(Recess Appointment: 01.04.06)	Hogan, Nadina	Member, Brd.of Direct., Inter-Amer. Foundation	01.24.05	01.24.05				
	Krongard, Howard J.	IG, State	01.24.05	01.24.05	03.15.05	03.15.05	04.13.05	**04.27.05**
	Rice, Condoleezza	Secretary, State	01.04.05	01.04.05	1.18-19.05	01.20.05	01.26.05	**01.26.05**
HELP	Doggett, Jane Marie	National Council on the Humanities	07.20.06	07.21.06				
	Tredick, Peter	Member, National Mediation Board	07.17.06	07.18.06				
	Borders, Carmel	National Institute for Literacy Advisory Board	06.27.06	06.28.06				

Committee	Name	Position	Intent	Nominated	Hearing	Reported	Floor	Confirmed
	Deshler, Donald	National Institute for Literacy Advisory Board	06.27.06	06.28.06				
	Enriquez, Blanca E.	National Institute for Literacy Advisory Board	06.27.06	06.28.06				
	Mathes, Patricia	National Institute for Literacy Advisory Board	06.27.06	06.28.06				
	McFadden, Eliza	National Institute for Literacy Advisory Board	06.27.06	06.28.06				
	Shanahan, Timothy	National Institute for Literacy Advisory Board	06.27.06	06.28.06				
	Hunt, Roger L.	Harry S. Truman Scholarship Foundation	06.22.06	06.26.06				
	Kidde, John E.	Harry S. Truman Scholarship Foundation	06.22.06	06.26.06				
	Peyton, John	Harry S. Truman Scholarship Foundation	06.22.06	06.26.06				
	Abbott, Mark R.	National Science Board, NSF	06.15.06	06.16.06				
	Benbow, Camilla	National Science Board, NSF	06.15.06	06.16.06				
	Bruer, John T.	National Science Board, NSF	06.15.06	06.16.06				
	Galloway, Patricia	National Science Board, NSF	06.15.06	06.16.06				
	Griffiths, Jose Marie	National Science Board, NSF	06.15.06	06.16.06				
	Hess, Karl	National Science Board, NSF	06.15.06	06.16.06				
	Taylor, Thomas	National Science Board, NSF	06.15.06	06.16.06				
	Thompson, Richard F.	National Science Board, NSF	06.15.06	06.16.06				
	Bunting, Josiah	National Council on the Humanities	06.15.06	06.16.06				
	Habeck, Mary	National Council on the Humanities	06.15.06	06.16.06				
	Martin, Robert S.	National Council on the Humanities	06.15.06	06.16.06				
	McClay, Wilfred	National Council on the Humanities	06.15.06	06.16.06				
	Piccolomini, Manfredi	National Council on the Humanities	06.15.06	06.16.06				
	Winik, Jay	National Council on the Humanities	06.15.06	06.16.06				
	Weinstein, Kenneth	National Council on the Humanities	06.15.06	06.16.06				
	Dougherty, Elizabeth	Member, National Mediation Board	05.24.06	05.25.06	N/A	07.19.06		
	Vaughn, John R.	Member, National Council on Disability	05.08.06	05.09.06				
	Carlson, Victoria	Member, National Council on Disability	05.08.06	05.09.06				
	Colley, Chad	Member, National Council on Disability	05.08.06	05.09.06				
	Mattheiss, Lisa	Member, National Council on Disability	05.08.06	05.09.06				
	Justesen, Troy R.	Assistant Secretary, Vocational and Adult Ed., Education	05.08.06	05.08.06	N/A	07.19.06		
	Berger, Katherine	Member, National Museum and Library Services Board	05.03.06	05.05.06				
	Brosius, Karen	Member, National Museum and Library Services Board	05.03.06	05.05.06				
	Miaoulis, Ioannis	Member, National Museum and Library Services Board	05.03.06	05.05.06				
	Pickett, Sandra	Member, National Museum and Library Services Board	05.03.06	05.05.06				
	Orr-Cahall, Christina	Member, National Museum and Library Services Board	05.03.06	05.05.06				
	Starr, Kevin Owen	Member, National Museum and Library Services Board	05.03.06	05.05.06				
	Warder, Lawrence A.	CFO, Department of Education	04.25.06	04.25.06	N/A	07.19.06		
	Cooper, Ronald	General Counsel, EEOC	03.27.06	03.27.06	N/A	07.19.06		
	Tredick, Peter	Member, National Mediation Board	03.27.06	03.27.06				
	Hoglander, Harry	Member, National Mediation Board	03.27.06	03.27.06	N/A	07.19.06		
	von Eshenbach, Andrew	Commissioner, FDA, HHS	03.15.06	03.15.06				
	Stagg, J.C.A.	Member, Brd. of Trust., James Madison Mem. Fellowship Found.	03.13.06	03.13.06	N/A	05.17.06	05.19.06	**05.19.06**
	Chiles, Jonann E.	Member, Brd. Of Directors, Legal Services Corporation	03.13.06	03.13.06	N/A	06.28.06	06.29.06	**06.29.06**

Committee	Name	Position	Intent	Nominated	Hearing	Reported	Floor	Confirmed
	Bridges, Jerry Gayle	CFO, Corporation for National and Community Service	03.07.06	03.07.06	N/A	05.17.06	05.19.06	**05.19.06**
	Kirsanow, Peter N.	Member, National Labor Relations Board	N/A	02.10.06				
	Schaumber, Peter	Member, National Labor Relations Board	N/A	02.10.06				
	Meisburg, Ronald E.	General Counsel, National Labor Relations Board	N/A	02.10.06				
	Rosenfeld, Arthur F.	Director, Federal Mediation and Conciliation Service	N/A	02.10.06				
	Walsh, Dennis P.	Member, National Labor Relations Board	N/A	02.10.06				
	Goldsmith, Stephen	Member, Brd.of Direct., CNCS	N/A	02.10.06				
	DeCamp, Paul	Administrator, Wage and Hour Division, DoL	01.30.06	01.31.06				
	Juaristi, Vince J.	Member, Brd.of Direct., CNCS	12.21.05	12.21.05	N/A	05.17.06	05.19.06	**05.19.06**
(Recess Appointment: 01.04.06)	Goldsmith, Stephen	Member, Brd.of Direct., CNCS	12.19.05	12.20.05				
	Clark, Michell C.	Assistant Secretary, Management, Education	12.13.05	12.13.05	N/A	03.08.06	03.13.06	**03.13.06**
	Radice, Anne-Imelda	Director, Institute of Museum and Library Services	12.13.05	12.13.05	N/A	03.08.06	03.13.06	**03.13.06**
(Recess Appointment: 01.04.06)	Kirsanow, Peter N.	Member, National Labor Relations Board	11.15.05	11.17.05				
	Silver, Ron	Member, United States Institute of Peace	10.06.05	10.06.05				
	Van Rest, Judy	Member, United States Institute of Peace	10.06.05	10.06.05				
	Singleton, Sarah M.	Member, Brd. Of Directors, Legal Services Corporation	09.29.05	10.06.05	N/A	03.08.06	03.13.06	**03.13.06**
	Elshtain, Jean B.	Member, National Council on the Humanities	09.29.05	10.17.05	N/A	03.08.06	03.13.06	**03.13.06**
	Guelzo, Allen C.	Member, National Council on the Humanities	09.29.05	10.17.05	N/A	03.08.06	03.13.06	**03.13.06**
(Withdrawn on 01.18.06)	Hickok, Eugene	Member, National Council on the Humanities	09.29.05	10.17.05	N/A	N/A	N/A	N/A
	Talbert, Kent D.	General Counsel, Education	09.27.05	09.28.05	N/A	05.17.06	05.19.06	**05.19.06**
	Thompson, Horace A.	Member, Occupational Safety and Health Review Commission	09.27.05	09.28.05	N/A	05.17.06	05.19.06	**05.19.06**
(Recess Appointment: 08.31.05)	Schaumber, Peter	Member, National Labor Relations Board	N/A	09.19.05				
	Stickler, Richard	Assistant Secretary, Mine Safety and Health, DOL	09.15.05	09.15.05	01.31.06	03.08.06		
	Foulke, Edwin G.	Assistant Secretary, Occupational Safety and Health, DOL	09.15.05	09.15.05	01.31.06	03.08.06	03.13.06	**03.13.06**
	Hofflund, Mark	Member, National Council on the Arts	07.29.05	07.29.05	N/A	10.19.05	10.21.05	**10.21.05**
	Earp, Naomi C.	Member, Equal Employment Opportunity Commission (Reapp.)	N/A	07.29.05	N/A	10.19.05	10.21.05	**10.21.05**
	Griffin, Christine M.	Member, Equal Employment Opportunity Commission	07.28.05	07.28.05	N/A	10.19.05	10.21.05	**10.21.05**
(Recess Appointment: 04.19.06)	Madras, Bertha K.	Dep. Director, Demand Reduction, National Drug Control Policy	07.27.05	07.27.05	N/A	10.19.05	N/A	N/A
	Schneider, Mark S.	Commissioner, Education Statistics, Education	07.27.05	07.27.05	N/A	10.19.05	10.21.05	**10.21.05**
	Ashworth, Sandra F.	Mem., National Commission on Libraries & Information Science	07.27.05	07.27.05	N/A	10.19.05	10.21.05	**10.21.05**
	Cellucci, Jan	Mem., National Commission on Libraries & Information Science	07.27.05	07.27.05	N/A	10.19.05	10.21.05	**10.21.05**
	Rivers, Sherry D.	Mem., National Commission on Libraries & Information Science	07.27.05	07.27.05	N/A	10.19.05	10.21.05	**10.21.05**
(Recess Appointment: 01.04.06)	Rosenfeld, Arthur F.	Director, Federal Mediation and Conciliation Service	07.21.05	07.21.05				
	Cole, Bruce	Chairperson, National Endowment for the Humanities	07.15.05	07.18.05	N/A	11.18.05	12.17.05	**12.17.05**
(Recess Appointment: 01.04.06)	Meisburg, Ronald E.	General Counsel, National Labor Relations Board	06.29.05	06.29.05				
	Agwunobi, John O.	Assistant Secretary, Health, HHS	06.29.05	06.29.05	N/A	10.19.05	12.17.05	**12.17.05**
(Recess Appointment: 08.31.05)	**Schaumber, Peter**	Member, National Labor Relations Board	06.29.05	06.29.05	N/A	N/A	N/A	N/A
	Halaska, Terrell	Assistant Secretary, Congressional Affairs, Education	06.29.05	06.29.05	N/A	07.27.05	07.28.05	**07.28.05**
	Monroe, Stephanie	Assistant Secretary, Civil Rights, Education	06.23.05	06.23.05	N/A	12.14.05	12.17.05	**12.17.05**
	Johnson, Henry Louis	Assistant Secretary, Elementary and Secondary Education, Ed	06.01.05	06.06.05	N/A	07.27.05	07.28.05	**07.28.05**
	Olsen, Kathie L.	Deputy Director, National Science Foundation	05.24.05	05.25.05	N/A	07.21.05	07.22.05	**07.22.05**
	Luce, Tom	Assistant Secretary, Planning, Eval., and Policy Develop., Education	05.20.05	05.23.05	N/A	06.29.05	06.30.05	**06.30.05**

Committee	Name	Position	Intent	Nominated	Hearing	Reported	Floor	Confirmed
	Holen, Arlene	Member, Federal Mine Safety and Health Review Commission	05.20.05	05.23.05	N/A	03.08.06		
	***Ciccolella, Charles S.**	Assistant Secretary, Veterans' Employment and Training, DOL	05.17.05	05.17.05	N/A	07.29.05	07.29.05	**07.29.05**
	Sullivan, Kevin F.	Assistant Secretary, Communications and Outreach, Education	04.28.05	04.28.05	N/A	07.27.05	07.28.05	**07.28.05**
(Recess Appointment: 01.17.06)	Walsh, Dennis P.	Member, National Labor Relations Board	04.27.05	04.27.05				
	Simon, Raymond	Deputy Secretary, Education	04.15.05	04.15.05	N/A	05.18.05	05.26.05	**05.26.05**
	Dolan, Michael	Member, Brd.of Direct., CNCS	03.29.05	04.04.05				
(Withdrawn on 04.06.06)	Duncan, Robert M.	Member, Brd.of Direct., CNCS	03.29.05	04.04.05	N/A	N/A	N/A	N/A
	Wang, Kim	Mem., Nat. Museum and Library Services Board	03.11.05	03.14.05	N/A	05.25.05	05.26.05	**05.26.05**
	Crawford, Lester M.	Commissioner, Food & Drugs, HHS	02.15.05	02.15.05	03.17.05	06.20.05	07.18.05	**07.18.05**
(Withdrawn on 12.13.05)	*Flippen, Edward L.	IG, Corporation for Nat'l and Community Services	01.24.05	02.10.05	03.09.05	03.09.05	N/A	N/A
	Ruch, Charles P.	Member, Brd. of Trustees, Barry Goldwater						
		Scholarship & Excellence in Ed. Foundation	01.24.05	01.24.05	N/A	05.25.05	05.26.05	**05.26.05**
	Meisburg, Ronald E.	Member, National Labor Relations Board (Withdrawn)	01.24.05	01.24.05	N/A	N/A	N/A	N/A
	Perdue, George	Member, Brd. of Trust., James Madison Mem. Fellowship Found.	01.24.05	01.24.05	N/A	03.08.06	03.13.06	**03.13.06**
	Phillips, Bernice	Member, Brd. of Directors, Legal Services Corp.	01.24.05	01.24.05	N/A	07.27.05	07.28.05	**07.28.05**
	Fuentes, Thomas A.	Member, Brd. of Directors, Legal Services Corp.	01.24.05	01.24.05	N/A	07.27.05	07.28.05	**07.28.05**
	Robinson, Harry	Member, National Museum Services Board	01.24.05	01.24.05	N/A	05.25.05	05.26.05	**05.26.05**
	Ramey, Craig T.	Member, Brd. Of Directors, Nat'l Brd. for Ed. Sciences	01.24.05	01.24.05	N/A	03.08.06	03.13.06	**03.13.06**
	Greene, A. Wilson	Mem., Nat. Museum and Library Services Board	01.24.05	01.24.05	02.10.05	02.10.05	02.14.05	**02.14.05**
	Strauch, Katrina P.	Mem., Nat. Museum and Library Services Board	01.24.05	01.24.05	02.10.05	02.10.05	02.14.05	**02.14.05**
	Spellings, Margaret	Secretary, Education	01.04.05	01.04.05	01.06.05	01.06.05	01.20.05	**01.20.05**
Homeland Security and Governmental Affairs	McMillin, Stephen S.	Deputy Director, OMB	06.09.06	06.12.06	07.13.06			
	Beyer, Wayne	Member, Federal Labor Relations Authority	06.06.06	06.06.06				
	Blackburne-Rigsby, Anna	Associate Judge for the DC Court of Appeals	05.25.06	05.25.06	07.11.06			
	Thompson, Phyllis	Associate Judge for the DC Court of Appeals	05.25.06	05.25.06	07.11.06			
	Williams, Ellen C.	Governor, United States Postal Service	05.08.06	05.09.06	06.28.06			
	***Portman, Rob**	Director, OMB	04.18.06	04.27.06	05.17.06	05.22.06	05.26.06	**05.26.06**
	Denett, Paul	Administrator, Federal Procurement Policy, OMB	04.17.06	04.24.06	06.20.06			
	Paulison, R. David	Under Secretary, Federal Emergency Management, DHS	04.06.06	04.06.06	05.24.06	05.25.06	05.26.06	**05.26.06**
	Doan, Lurita Alexis	Administrator, General Services Administration (GSA)	04.06.06	04.06.06	05.22.06	05.25.06	05.26.06	**05.26.06**
	Barnett, Mickey D.	Governor, United States Postal Service	03.02.06	03.02.06	06.28.06			
	Tobin, Katherine C.	Governor, United States Postal Service	03.02.06	03.02.06	06.28.06			
	Cusick, Robert I.	Director, Office of Government Ethics	02.13.06	02.13.06	05.18.06	05.22.06	05.26.06	**05.26.06**
	Henke, Tracy A.	Director, State and Local Govt., Coordination & Preparedness, DHS	N/A	02.10.06				
	Myers, Julie L.	Assist. Sec., Bureau of Immigration and Customs Enforcement, DHS	N/A	02.10.06				
	Norquist, David L.	CFO, DHS	01.17.06	01.18.06	05.08.06	05.22.06	05.26.06	**05.26.06**
	Gray, S. Pamela	Judge of the D.C. Superior Court	01.11.06	01.25.06				
	Dhillon, Uttam	Director, Counternarcotics Enforcement, DHS	11.10.05	11.10.05	03.31.06	05.02.06	05.12.06	**05.12.06**
	Dalton, Carol A.	Associate Judge of the D.C. Superior Court	N/A	11.09.05				
	Acton, Mark	Commissioner, Postal Rate Commission	11.03.05	11.07.05	03.31.06	05.02.06		
	***Gambatesa, Donald A.**	Inspector General, USAID	N/A	N/A	N/A	12.14.05	12.17.05	**12.17.05**

Committee	Name	Position	Intent	Nominated	Hearing	Reported	Floor	Confirmed
	Foresman, George W.	Under Secretary, Information & Infrastructure Protection, DHS	10.21.05	10.21.05	12.08.05	12.15.05	12.17.05	**12.17.05**
	***Opfer, George J.**	Inspector General, Veterans Affairs	N/A	10.18.05	N/A	11.07.05	11.10.05	**11.10.05**
(Recess Appointment: 01.04.06)	Henke, Tracy A.	Director, State and Local Govt., Coordination & Preparedness, DHS	07.13.05	07.14.05	12.08.05			
	Baker, Stewart A.	Assistant Secretary, Policy, DHS	07.13.05	07.14.05	09.15.05	09.22.05	10.07.05	**10.07.05**
(Recess Appointment: 01.04.06)	*Myers, Julie L.	Assist. Sec., Bureau of Immigration and Customs Enforcement, DHS	06.29.05	06.29.05	09.15.05	10.07.05		
	Thorson, Eric M.	Inspector General, Small Business Administration	06.28.05	06.28.05	03.01.06	03.29.06	03.31.06	**03.31.06**
	Kiko, Colleen Duffy	General Counsel, FLRA	06.23.05	06.23.05	09.13.05	09.22.05	10.07.05	**10.07.05**
	Rose, Mary M.	Member, Merit Systems Protection Board	06.23.05	06.23.05	09.13.05	12.15.05	12.17.05	**12.17.05**
	Fisher, John R.	Assoc. Judge of the DC Court of Appeals	N/A	06.06.05	09.13.05	09.22.05	10.07.05	**10.07.05**
	***Hawley, Edmund S.**	Asst. Sec., Transportation Security Administration, DHS	05.06.05	05.19.05	07.18.05	07.21.05	07.22.05	**07.22.05**
	Skinner, Richard L.	Inspector General, DHS	04.28.05	04.28.05	07.18.05	07.21.05	07.28.05	**07.28.05**
	Perry, Philip J.	General Counsel, DHS	03.29.05	04.04.05	05.19.05	05.25.05	06.08.05	**06.08.05**
	Springer, Linda M.	Director, OPM	03.18.05	04.04.05	06.15.05	06.22.05	06.24.05	**06.24.05**
	Combs, Linda M.	Controller, Fed. Finan. Management, OMB, EOP	02.28.05	02.28.05	05.25.05	06.22.05	06.24.05	**06.24.05**
	Jackson, Michael	Deputy Secretary, DHS	02.18.05	02.18.05	03.09.05	03.09.05	03.10.05	**03.10.05**
	Anderson, Jennifer M.	Assoc. Judge of the Superior Court of DC	02.14.05	02.14.05	07.11.06			
	Cordero, Laura A.	Assoc. Judge of the Superior Court of DC	02.14.05	02.14.05	06.15.05	06.22.05	06.24.05	**06.24.05**
	McKenna, Juliet JoAnn	Assoc. Judge of the Superior Court of DC	02.14.05	02.14.05	09.13.05	09.22.05	10.07.05	**10.07.05**
	Kramer, A. Noel Anketell	Assoc. Judge of the DC Court of Appeals	02.14.05	02.14.05	06.15.05	06.22.05	06.24.05	**06.24.05**
	Chertoff, Michael	Secretary, DHS	01.31.05	01.31.05	02.02.05	02.07.05	02.15.05	**02.15.05**
	Weinstein, Allen	US Archivist, National Archives and Records Administration	01.24.05	01.24.05	02.07.05	02.07.05	02.10.05	**02.10.05**
(Withdrawn on 12.13.05)	*Flippen, Edward L.	IG, Corporation for Nat'l and Community Services	01.24.05	02.10.05	03.09.05	03.09.05	N/A	N/A
	Conboy, Stephen T.	U.S. Marshal, D.C. Superior Court	01.24.05	01.24.05				
	Giuliano, Louis J.	Gov., US Postal Service, term expiring 12.08.05	01.24.05	01.24.05	05.19.05	05.25.05	06.15.05	**06.15.05**
	Giuliano, Louis J.	Gov., US Postal Service, term expiring 12.08.14	01.24.05	01.24.05	05.19.05	05.25.05	06.15.05	**06.15.05**
	Hammond, Tony	Commissioner, Postal Rate Commission	01.24.05	01.24.05	05.19.05	05.25.05	05.26.05	**05.26.05**
	Gallagher, Carolyn	Gov., US Postal Service	01.24.05	01.24.05	05.19.05	05.25.05	06.15.05	**06.15.05**
	Miller, Brian David	IG, GSA	01.24.05	01.24.05	07.18.05	07.21.05	07.22.05	**07.22.05**
	Damelin, Harold	IG, Treasury	01.24.05	01.24.05	02.17.05	03.09.05	03.17.05	**03.17.05**
	Levinson, Daniel R.	IG, HHS	01.24.05	01.24.05	02.17.05	04.13.05	06.08.05	**06.08.05**
	Krongard, Howard J.	IG, State	01.24.05	01.24.05	03.15.05	03.15.05	04.13.05	**04.27.05**
Judiciary	Fischer, Nora Barry	U.S. District Judge for the W. District of PA	N/A	07.13.06				
	Lioi, Sara Elizabeth	U.S. District Judge for the N. District of OH	N/A	07.13.06				
	Keisler, Peter D.	U.S. Circuit Judge for the DC Circuit	N/A	06.29.06				
	Bailey, John Preston	U.S. District Judge for the N. District of WV	N/A	06.28.06				
	Donohue, Mary O.	U.S. District Judge for the N. District of NY	N/A	06.28.06				
	Jarvey, John Alfred	U.S. District Judge for the S. District of Iowa	N/A	06.28.06				
	Jonker, Robert James	U.S. District Judge for the W. District of Michigan	N/A	06.28.06				
	Jordan, Kent A.	U.S. Circuit Judge for the Third Circuit	N/A	06.28.06				
	Kethledge, Raymond M.	U.S. Circuit Judge for the Sixth Circuit	N/A	06.28.06				
	Livingston, Debra Ann	U.S. Circuit Judge for the Second Circuit	N/A	06.28.06				

Committee	Name	Position	Intent	Nominated	Hearing	Reported	Floor	Confirmed
	Maloney, Paul Lewis	U.S. District Judge for the W. District of Michigan	N/A	06.28.06				
	Murphy, Stephen Joseph	U.S. Circuit Judge for the Second Circuit	N/A	06.28.06				
	Neff, Janet T.	U.S. District Judge for the W. District of Michigan	N/A	06.28.06				
	Wood, Lisa Godbey	U.S. District Judge for the Southern District of Georgia	N/A	06.12.06				
	Acosta, R. Alexander	U.S. Attorney for the Southern District of FL	N/A	06.09.06				
	Eid, Troy A.	U.S. Attorney for the District of CO	N/A	06.09.06				
	Green, Phillip J.	U.S. Attorney for the Southern District of Illinois	N/A	06.09.06				
	Holding, George	U.S. Attorney for the Eastern District of NC	N/A	06.09.06				
	Potter, Sharon L.	U.S. Attorney for the Northern District of WV	N/A	06.09.06				
	Tolman, Brett L.	U.S. Attorney for the District of Utah	N/A	06.09.06	N/A	07.13.06	07.21.06	**07.21.06**
	Howard, Marcia M.	U.S. District Judge for the Middle District of Florida	N/A	06.06.06				
	Southwick, Leslie	U.S. District Judge for the S. District of MS	N/A	06.06.06				
	Frizzell, Gregory Kent	U.S. District Judge for the N. District of OK	N/A	06.07.06				
	Jackley, Martin J.	U.S. Attorney for the District of South Dakota	N/A	05.18.06	N/A	07.13.06	07.21.06	**07.21.06**
	Moore, Kimberly Ann	U.S. Circuit Judge for the Federal Circuit	N/A	05.18.06	06.28.06			
	Shepherd, Bobby E.	U.S. Circuit Judge for the Eighth Circuit	N/A	05.18.06	06.28.06	07.13.06	07.20.06	**07.20.06**
	Besosa, Francisco Augusto	U.S. District Judge for the District of Puerto Rico	N/A	05.16.06				
	Anderson, Thomas D.	U.S. Attorney for the District of Vermont	N/A	05.11.06	N/A	06.15.06	06.22.06	**06.22.06**
	Gorsuch, Neil M.	U.S. Circuit Judge for the Tenth Circuit	N/A	05.10.06	06.21.06	07.13.06	07.20.06	**07.20.06**
	Baker, Valerie L.	U.S. District Judge for the Central District of CA	N/A	05.04.06				
	Holmes, Jerome A.	U.S. Circuit Judge for the Tenth Circuit	N/A	05.04.06	06.15.06	07.13.06		
	Rosenberg, Charles P.	U.S. Attorney for the E. District of VA	N/A	05.04.06	N/A	06.08.06	06.13.06	**06.13.06**
	Tydingco-Gatewood, Frances	Judge for the District Court of Guam	N/A	04.25.06	07.11.06			
	Gelpi, Gustavo Antonio	U.S. District Judge for the District of Puerto Rico	N/A	04.24.06	06.15.06	07.13.06	07.20.06	**07.20.06**
	Gutierrez, Philip S.	U.S. District Judge for the Central District of California	N/A	04.24.06				
	Jordan, Daniel Porter	U.S. District Judge for the S. District of MS	N/A	04.24.06	06.15.06	07.13.06	07.20.06	**07.20.06**
	Peterson, Erik C.	U.S. Attorney for the W. District of WI	N/A	04.24.06	N/A	05.25.06	05.26.06	**05.26.06**
	Orton, Gary D.	U.S. Marshal for the District of Nevada	N/A	03.30.06	N/A	05.25.06	05.26.06	**05.26.06**
	*Wainstein, Kenneth L.	Assistant Attorney General, National Security Division, DOJ	03.13.06	03.13.06	05.02.06	06.15.06		
	Smith, Patrick Carroll	U.S. Marshal for W. District of N. Carolina	N/A	02.27.06	N/A	04.27.06	05.12.06	**05.12.06**
	Junker, Timothy A.	U.S. Marshal for N. District of Iowa	N/A	02.27.06	N/A	04.27.06	05.12.06	**05.12.06**
	Kustoff, David F.	U.S. Attorney for the W. District of TN	N/A	02.17.06	N/A	03.16.06	03.16.06	**03.16.06**
	Richter, John Charles	U.S. Attorney for the W. District of OK	N/A	02.17.06		03.09.06	03.13.06	**03.13.06**
	Thaper, Amul R.	U.S. Attorney for the E. District of KY	N/A	02.17.06	N/A	03.09.06	03.13.06	**03.13.06**
(Withdrawn on 05.04.06)	Holmes, Jerome A.	U.S. District Judge for the N. District of OK	N/A	02.14.06	N/A	N/A	N/A	N/A
	Smith, Milan D.	U.S. Circuit Judge for the Ninth Circuit	N/A	02.14.06	04.25.06	05.04.06	05.16.06	**05.16.06**
	Whitney, Frank D.	U.S. District Judge for the W. District of NC	N/A	02.14.06	05.24.06	06.15.06	06.22.06	**06.22.06**
	DeGabrielle, Donald J.	U.S. Attorney for the Southern District of TX	N/A	02.13.06	N/A	03.09.06	03.13.06	**03.13.06**
	Ikuta, Sandra Segal	U.S. Circuit Judge for the Ninth Circuit	N/A	02.08.06	05.02.06	05.25.06	06.19.06	**06.19.06**
	Wallace, Michael B.	U.S. Circuit Judge for the Fifth Circuit	N/A	02.08.06				
	Tamargo, Mauricio J.	Chairman, Foreign Claims Settlement Commission, DoJ	02.03.06	02.06.06	N/A	03.09.06	03.13.06	**03.13.06**
	Sedgwick, Jeffrey	Director, Bureau of Justice Statistics, DoJ	01.30.06	01.31.06	03.14.06	03.30.06	03.31.06	**03.31.06**

Committee	Name	Position	Intent	Nominated	Hearing	Reported	Floor	Confirmed
	Bradbury, Steven G.	Assistant Attorney General, Legal Counsel, DOJ	N/A	01.25.06				
	Kavanaugh, Brett M.	U.S. Circuit Judge for the DC Circuit	N/A	01.25.06	05.09.06	05.11.06	05.26.06	**05.26.06**
	Bryant, Vanessa Lynne	U.S. District Judge for the District of Connecticut	N/A	01.25.06				
	Bumb, Renee Marie	U.S. District Judge for the District of New Jersey	N/A	01.25.06	04.25.06	05.04.06	06.06.06	**06.06.06**
	Chagares, Michael A.	U.S. Circuit Judge for the Third Circuit	N/A	01.25.06	03.14.06	03.30.06	04.04.06	**04.04.06**
	Cogan, Brian M.	U.S. District Judge for the E. District of NY	N/A	01.25.06	03.29.06	04.27.06	05.04.06	**05.04.06**
	Golden, Thomas M.	U.S. District Judge for the E. District of PA	N/A	01.25.06	03.29.06	04.27.06	05.04.06	**05.04.06**
	Guilford, Andrew J.	U.S. District Judge for the Central District of California	N/A	01.25.06	05.24.06	06.08.06	06.22.06	**06.22.06**
	Hillman, Noel Lawerenc	U.S. District Judge for the District of New Jersey	N/A	01.25.06	04.25.06	05.04.06	06.08.06	**06.08.06**
	Miller, Gray Hampton	U.S. District Judge for the S. District of Texas	N/A	01.25.06	03.14.06	03.30.06	04.25.06	**04.25.06**
	Wigenton, Susan Davis	U.S. District Judge for the District of New Jersey	N/A	01.25.06	04.25.06	05.04.06	05.26.06	**05.26.06**
	Freeman, Sharee M.	Director, Community Relations Service, DoJ	12.19.05	12.20.05	03.14.06	03.30.06	03.31.06	**03.31.06**
	Barrett, Michael Ryan	U.S. District Judge for the S. District of Ohio	N/A	12.16.05	03.29.06	04.27.06	05.01.06	**05.01.06**
	Lloyd, Reginald I.	U.S. Attorney for the District of South Carolina	N/A	12.16.05	N/A	02.16.06	02.17.06	**02.17.06**
	Smith, Norman Randy	U.S. Circuit Judge for the Ninth Circuit	N/A	12.16.05	03.01.06	05.04.06		
	Flynn, Terrance P.	U.S. Attorney for the W. District of New York	N/A	12.15.05	N/A	03.02.06	03.13.06	**03.13.06**
	Larson, Stephen G.	U.S. District Judge for the Central District of California	N/A	12.15.05	02.15.06	03.02.06	03.16.06	**03.16.06**
	Schiltz, Patrick Joseph	U.S. District Judge for the District of Minnesota	N/A	12.14.05	03.01.06	03.30.06	04.26.06	**04.26.06**
	Zouhary, Jack	U.S. District Judge for the N. District of Ohio	N/A	12.14.05	02.15.06	03.02.06	03.16.06	**03.16.06**
	Gordon, Leo Maury	Judge, United States Court of International Trade	N/A	11.10.05	02.07.06	02.16.06	03.13.06	**03.13.06**
	King, Stephen C.	Member, U.S. Foreign Claims Settlement Commission, DOJ	11.09.05	11.10.05	N/A	02.16.06	02.17.06	**02.17.06**
	Alito, Samuel A	Associate Justice, U.S. Supreme Court	10.31.05	11.10.05	01.09.06	01.24.06	01.31.06	**01.31.06**
	Delgado-Colon, Aida	U.S. District Judge for the District of Puerto Rico	N/A	10.25.05	02.07.06	02.16.06	03.06.06	**03.06.06**
	Clark, John F.	Director, United States Marshals Service, DOJ	10.21.05	10.21.05	02.15.06	03.16.06	03.16.06	**03.16.06**
(Designated Acting on 10.21.05)	**McNulty, Paul J.**	Deputy Attorney General, DOJ	10.21.05	11.09.05	02.02.06	02.16.06	03.16.06	**03.16.06**
	Vitaliano, Eric Nicholas	U.S. District Judge for the E. District of NY	N/A	10.07.05	11.01.05	11.17.05	12.21.05	**12.21.05**
(Withdrawn on 10.28.05)	Miers, Harriet Ellan	Associate Justice, U.S. Supreme Court	10.03.05	10.07.05	N/A	N/A	N/A	N/A
(Withdrawn on 03.07.06)	*Payne, James Hardy*	U.S. Circuit Judge for the Tenth Circuit	N/A	09.29.05	N/A	N/A	N/A	N/A
	Batten, Timothy C.	U.S. District Judge for the N. District of GA	N/A	09.28.05	02.07.06	02.16.06	03.06.06	**03.06.06**
	DuBose, Kristi	U.S. District Judge for the S. District of AL	N/A	09.28.05	11.15.05	11.17.05	12.21.05	**12.21.05**
	Johnston, Thomas E.	U.S. District Judge for the S. District of WV	N/A	09.28.05	02.07.06	02.16.06	03.06.06	**03.06.06**
	Kendall, Virginia Mary	U.S. District Judge for the N. District of IL	N/A	09.28.05	11.15.05	11.17.05	12.21.05	**12.21.05**
	Watkins, W. Keith	U.S. District Judge for the Middle District of AL	N/A	09.28.05	11.15.05	11.17.05	12.21.05	**12.21.05**
(Recess Appointment: 08.31.05)	Fisher, Alice S.	Assistant Attorney General for Criminal Division, DOJ	N/A	09.19.05				
	Van Tatenhove, Gregory	U.S. District Judge for the E. District of KY	N/A	09.13.05	11.01.05	11.17.05	12.21.05	**12.21.05**
	Roberts, John G.	Chief Justice, U.S. Supreme Court	09.05.05	09.06.05	09.12.05	09.22.05	09.29.05	**09.29.05**
	Gonzalez, Emilio T.	Director, Bureau of Citizenship and Immigration Services, DHS	08.31.05	09.06.05	10.18.05	11.17.05	12.21.05	**12.21.05**
(Designated Acting on 09.22.05)	**Barnett, Thomas O.**	Assistant Attorney General, Anti-Trust, DOJ	08.23.05	09.06.05	10.06.05	11.03.05	02.10.06	**02.10.06**
	Roberts, John G.	Assosciate Justice, U.S. Supreme Court (Withdrawn)	07.19.05	07.29.05	N/A	N/A	N/A	N/A
	Mattice, Harry Sandlin	U.S. District Judge for the E. District of TN	07.28.05	07.28.05	09.29.05	10.20.05	10.24.05	**10.24.05**
	Bianco, Joseph F.	U.S. District Judge for the E. District of NY	07.28.05	07.28.05	11.01.05	11.17.05	12.21.05	**12.21.05**
	Burgess, Timothy M.	U.S. District Judge for the District of Alaska	07.28.05	07.28.05	11.01.05	11.17.05	12.21.05	**12.21.05**

Committee	Name	Position	Intent	Nominated	Hearing	Reported	Floor	Confirmed
(Recess Appointment: 04.19.06)	O'Gara, James F. X.	Deputy Director, Supply Reduction, National Drug Control Policy	07.28.05	07.28.05	10.18.05	N/A	N/A	N/A
(Recess Appointment: 01.04.06)	*Myers, Julie L.	Assist. Sec., Bureau of Immigration and Customs Enforcement, DHS	06.29.05	06.29.05	10.18.05	11.07.05		
	Garcia, Michael J.	U.S. Attorney for the S. District of New York, DOJ	N/A	06.30.05	N/A	07.28.05	07.29.05	**07.29.05**
(Returned on 12.22.05)	Bradbury, Steven G.	Assistant Attorney General, Legal Counsel, DOJ	06.23.05	06.23.05	10.06.05	11.03.05	N/A	N/A
	Swaim, Peter Manson	U.S. Marshal for the S. District of Indiana, DOJ	N/A	06.23.05	N/A	07.28.05	07.29.05	**07.29.05**
(Withdrawn on 10.07.05)	*Flanigan, Timothy E.*	Deputy Attorney General, DOJ	N/A	06.20.05	07.26.05	N/A	N/A	N/A
	Wooldridge, Sue Ellen	Assistant Attorney General, Environment&Natural Resources, DOJ	06.20.05	06.20.05	10.06.05	11.03.05	11.10.05	**11.10.05**
	Kim, Wan J.	Assistant Attorney General, Civil Rights, DOJ	06.16.05	06.16.05	10.06.05	11.03.05	11.04.05	**11.04.05**
	Sweeney, Margaret S.	Judge of the United States Court of Federal Claims	N/A	06.14.05	09.29.05	10.20.05	10.21.05	**10.21.05**
	Wheeler, Thomas Craig	Judge of the United States Court of Federal Claims	N/A	06.14.05	09.29.05	10.20.05	10.21.05	**10.21.05**
	Dinkins, Carol E.	Chairman, Privacy and Civil Liberties Oversight Board	06.10.05	09.28.05	11.08.05	02.16.06	02.17.06	**02.17.06**
	Raul, Alan Charles	Vice Chairman, Privacy and Civil Liberties Oversight Board	06.10.05	09.28.05	11.08.05	02.16.06	02.17.06	**02.17.06**
	Smoak, John Richard	U.S. District Judge for the N. District of Florida	N/A	06.08.05	09.29.05	10.20.05	10.27.05	**10.27.05**
	Wainstein, Kenneth L.	U.S. Attorney for the District of Columbia	N/A	06.08.05	N/A	09.08.05	10.07.05	**10.07.05**
	Rosenstein, Rod J.	U.S. Attorney for the District of Maryland, DOJ	05.23.05	05.23.05	N/A	06.30.05	07.01.05	**07.01.05**
	Letten, James B.	U.S. Attorney for the E. District of Louisiana, DOJ	05.13.05	05.13.05	N/A	06.30.05	07.01.05	**07.01.05**
	Hanaway, Catherine L.	U.S. Attorney for the E. District of Missouri, DOJ	04.28.05	04.28.05	N/A	11.17.05	12.17.05	**12.17.05**
	Brand, Rachel	Assistant Attorney General for Legal Policy, DOJ	03.29.05	04.04.05	05.12.05	06.16.05	07.28.05	**07.28.05**
(Recess Appointment: 08.31.05)	**Fisher, Alice S.**	Assistant Attorney General for Criminal Division, DOJ	03.29.05	04.04.05	05.12.05	06.16.05	N/A	N/A
	Schofield, Regina B.	Assistant Attorney General for Justice Programs, DOJ	03.29.05	04.04.05	05.12.05	05.26.05	06.08.05	**06.08.05**
	Clement, Paul D.	Solicitor General, DOJ	03.14.05	03.14.05	04.27.05	05.26.05	06.08.05	**06.08.05**
	Sandoval, Brian Edwar	U.S. District Judge, Nevada	03.01.05	03.01.05	09.29.05	10.20.05	10.24.05	**10.24.05**
	Murphy, Stephen	U.S. Attorney for the E. District Michigan, DOJ	02.17.05	02.17.05	N/A	05.26.05	06.08.05	**06.08.05**
	Jenkins, Anthony J.	U.S. Attorney for the District of Virgin Islands, DOJ	02.17.05	02.17.05	N/A	05.26.05	06.08.05	**06.08.05**
	Boyle,Terrence W.	U.S. Circuit Judge for the Fourth Circuit	02.14.05	02.14.05	03.03.05	06.16.05		
	Brown, Janice R.	U.S. Circuit Judge for the DC Circuit	02.14.05	02.14.05	N/A	04.21.05	06.08.05	**06.08.05**
	Griffin, Richard A.	U.S. Circuit Judge for the Sixth Circuit	02.14.05	02.14.05	N/A	05.26.05	06.09.05	**06.09.05**
	Griffith, Thomas B.	U.S. Circuit Judge for the DC Circuit	02.14.05	02.14.05	03.08.05	04.14.05	06.14.05	**06.14.05**
	Haynes, William James	U.S Circuit Judge for the Fourth Circuit	02.14.05	02.14.05	07.11.06			
(Returned on 12.22.05)	*Kavanaugh, Brett M.*	U.S. Circuit Judge for the DC Circuit	02.14.05	02.14.05	N/A	N/A	N/A	N/A
	McKeague, David W.	U.S. Circuit Judge for the Sixth Circuit	02.14.05	02.14.05	N/A	05.26.05	06.09.05	**06.09.05**
	Myers, William Gerry	U.S. Circuit Judge for the Ninth Circuit	02.14.05	02.14.05	03.01.05	03.17.05		
	Neilson, Susan Bieke	U.S. Circuit Judge for the Sixth Circuit	02.14.05	02.14.05	N/A	10.20.05	10.27.05	**10.27.05**
	Owen, Priscilla R.	U.S. Circuit Judge for the Fifth Circuit	02.14.05	02.14.05	N/A	04.21.05	05.25.05	**05.25.05**
	Pryor, William H.	U.S. Circuit Judge for the Eleventh Circuit	02.14.05	02.14.05	N/A	05.12.05	06.09.05	**06.09.05**
(Withdrawn on 03.27.06)	*Saad, Henry W.*	U.S. Circuit Judge for the Sixth Circuit	02.14.05	02.14.05	N/A	N/A	N/A	N/A
	Conrad, Robert J.	U.S. District Judge for the W. District of NC	02.14.05	02.14.05	03.03.05	04.14.05	04.28.05	**04.28.05**
	Cox, Sean F.	U.S. District Judge for the E. District of MI	02.14.05	02.14.05	05.02.06	05.11.06	06.08.06	**06.08.06**
	Crotty, Paul A.	U.S. District Judge for the S. District of NY	02.14.05	02.14.05	N/A	03.17.05	04.11.05	**04.11.05**
	Dever, James C.	U.S. District Judge for the E. District of NC	02.14.05	02.14.05	03.03.05	04.14.05	04.28.05	**04.28.05**
	Ludington, Thomas L.	U.S. District Judge for the E. District of MI	02.14.05	02.14.05	05.02.06	05.11.06	06.08.06	**06.08.06**
(Withdrawn on 03.30.06)	Ryan, Daniel P.	U.S. District Judge for the E. District of MI	02.14.05	02.14.05	N/A	N/A	N/A	N/A

Committee	Name	Position	Intent	Nominated	Hearing	Reported	Floor	Confirmed
	Seabright, J. Michael	U.S. District Judge for the District of HI	02.14.05	02.14.05	N/A	03.17.05	04.27.05	**04.27.05**
	Sheridan, Peter G.	U.S. District Judge for the District of NJ	02.14.05	02.14.05	04.25.06	05.04.06	06.08.06	**06.08.06**
	Shappert, Gretchen C.F	U.S. Attorney for the W. District of NC, DOJ	02.14.05	02.14.05	N/A	05.26.05	06.08.05	**06.08.05**
	Aguigui, Earl C.	U.S. Marshal for the District of Guam and N. Mariana Islands, DOJ	02.14.05	02.14.05				
	Rivkin, David B.	Member, U.S. Foreign Claims Settlement Commission	01.24.05	01.24.05				
	Gonzales, Alberto R.	Attorney General, DOJ	01.04.05	01.04.05	01.06.05	01.26.05	2.1-3.05	**02.03.05**
Rules and Administration	Lenhard, Robert D.	Federal Election Commission (FEC)	N/A	02.10.06				
	Walther, Steven T.	Federal Election Commission (FEC)	N/A	02.10.06				
	Spakovsky, Hans Von	Federal Election Commission (FEC)	N/A	02.10.06				
	Mason, David M.	Federal Election Commission (FEC)	12.16.05	12.16.05				
(Recess Appointment: 01.04.06)	Lenhard, Robert D.	Federal Election Commission (FEC)	12.16.05	12.16.05				
(Recess Appointment: 01.04.06)	Walther, Steven T.	Federal Election Commission (FEC)	12.16.05	12.16.05				
(Recess Appointment: 01.04.06)	Spakovsky, Hans Von	Federal Election Commission (FEC)	12.16.05	12.16.05				
	Davidson, Donetta	Member, Election Assistance Commission	07.21.05	07.21.05	N/A	07.28.05	07.28.05	**07.28.05**
Small Business	**Preston, Steven C.**	Administrator, Small Business Administration	04.25.06	04.25.06	06.21.06	06.29.06	06.29.06	**06.29.06**
	Thorson, Eric M.	Inspector General, Small Business Administration	06.28.05	06.28.05	03.01.06	03.09.06	03.31.06	**03.31.06**
Veterans Affairs	Harvey, Thomas E.	Assistant Secretary, Congressional, VA	06.22.06	06.26.06				
	Dunne, Patrick	Assistant Secretary, Policy and Planning, VA	05.24.06	05.24.06				
	Cooper, Daniel	Under Secretary, Benefits, Department of Veterans Affairs	03.30.06	03.30.06	N/A	04.27.06	06.29.06	**06.29.06**
	***Opfer, George J.**	Inspector General, Veterans Affairs	09.06.05	09.06.05	09.29.05	10.18.05	11.10.05	**11.10.05**
(Withdrawn on 12.13.05)	Molino, John M.	Assistant Secretary, Policy and Planning, Veterans Affairs	08.23.05	09.06.05	09.29.05	10.18.05	N/A	N/A
	Mondello, Lisette M.	Assist. Sec., Public and Intergovernmental Affairs, VA	08.23.05	09.06.05	09.29.05	10.18.05	10.26.05	**10.26.05**
	Tuerk, William F.	Under Secretary, Memorial Affairs, Veterans Affairs	07.29.05	07.29.05	09.29.05	10.18.05	10.26.05	**10.26.05**
	Henke, Robert Joseph	Assistant Secretary, Management, Veterans Affairs	N/A	07.29.05	09.29.05	10.18.05	10.26.05	**10.26.05**
	***Ciccolella, Charles S.**	Assistant Secretary, Veterans' Employment and Training, DOL	05.17.05	05.17.05	07.14.05	07.28.05	07.29.05	**07.29.05**
	Terry, James Philip	Chairman of the Board, Veterans' Appeals	04.26.05	05.09.05	07.14.05	07.28.05	07.29.05	**07.29.05**
	Perlin, Jonathan Brian	Under Secretary for Health, Veterans Affairs	02.18.05	02.18.05	04.07.05	04.26.05	04.28.05	**04.28.05**
	Nicholson, Jim	Secretary, Veterans Affairs	01.04.05	01.04.05	01.24.05	01.24.05	01.26.05	**01.26.05**
Intelligence	Fort, Randall M.	Assistant Secretary, Intelligence and Research, State	06.09.06	06.12.06				
	Hayden, Gen. Michael	Director, CIA	05.08.06	05.08.06	05.18.06	05.23.06	05.26.06	**05.26.06**
	*Wainstein, Kenneth L.	Assistant Attorney General, National Security Division, DOJ	03.13.06	03.13.06	05.16.06	06.22.06		
	Rizzo, John A.	General Counsel, CIA	03.15.06	03.15.06				
	Powell, Benjamin A.	General Counsel, Office of the Director of National Intelligence	N/A	02.10.06	N/A	N/A	N/A	N/A
	Meyerrose, Dale W.	Chief Information Officer, Office of the DNI	08.25.05	09.08.05	11.17.05	11.17.05	12.17.05	**12.17.05**
	Redd, John S.	Director, National Counterterrorism Center, Office of the DNI	06.10.05	06.30.05	07.21.05	07.26.05	07.28.05	**07.28.05**
(Recess Appointment: 01.04.06)	**Powell, Benjamin A.**	General Counsel, Office of the Director of National Intelligence	06.09.05	06.09.05	07.19.05	07.26.05	04.06.06	**04.06.06**
	Gardner, Janice B.	Assistant Secretary, Intelligence and Analysis, Treasury	05.16.05	05.16.05	06.16.05	07.26.05	07.28.05	**07.28.05**
	Hayden, Michael V.	Principal Deputy Director of National Intelligence	04.11.05	04.11.05	04.14.05	04.14.05	04.21.05	**04.21.05**

Committee	Name	Position	Intent	Nominated	Hearing	Reported	Floor	Confirmed
	Negroponte, John D.	Director of National Intelligence	02.17.05	03.17.05	04.12.05	04.14.05	04.21.05	**04.21.05**

Nominations Pending in the 109th Congress

(Nominations in Italics are priorities.)

(Nominations with an asterisk (*) have been referred to more than one Committee.)

Committee	Name	Position	Intent	Nominated	Hearing	Reported	Floor	Confirmed
Agriculture, Nutrition, & Forestry	Knight, Bruce I.	Under Secretary, Marketing and Regulatory Programs, USDA	06.29.06	06.29.06				
	Dunn, Michael	CFTC	06.15.06	06.16.06				
	Montanez-Johner, Nancy	Under Secretary, Food, Nutrition, and Consumer Services	06.15.06	06.16.06				
	McKay, Margo M.	Assistant Secretary, Civil Rights, USDA	06.09.06	06.12.06				
Armed Services	Stewart, Todd I.	Member, Nat'l Security Education Board	07.20.06	07.21.06				
	James, Ronald J.	Assistant Secretary, Manpower and Reserve Affairs, Army	07.20.06	07.21.06				
	Jimenez, Frank R.	General Counsel, Department of the Navy	06.29.06	06.29.06	07.18.06			
	Wilkie, Robert	Assistant Secretary, Legislative Affairs, DoD	06.20.06	06.26.06	07.18.06			
	Conway-Welch, Colleen	Board of Regents, Uniformed Services University, Health Sciences	06.06.06	06.06.06				
	Yarington, C. Thomas	Board of Regents, Uniformed Services University, Health Sciences	06.06.06	06.06.06				
	Laufman, David H.	IG, Department of Defense	06.01.06	06.05.06	07.18.06			
	Tobey, William H.	Dep. Admin., Defense Nuclear Nonproliferation, NNSA, DOE	05.11.06	05.11.06	07.18.06			
	Blair, Anita	Assistant Secretary, Manpower and Reserve Affairs, Air Force	04.13.06	04.24.06	07.18.06			
	Cohen, Benedict S.	General Counsel, Department of the Army, DoD	02.03.06	02.06.06	07.18.06			
	Flory, Peter	Assistant Secretary of Defense, DOD	N/A	09.19.05				
(Recess Appointment: 08.02.05)	Flory, Peter	Assistant Secretary of Defense, DOD	01.24.05	01.24.05	N/A	07.28.05		
	Eggenberger, A.J.	Mem., Defense Nuclear Facilities Board and designate Chair	06.29.05	06.29.05	N/A	10.27.05		
	McKenna, Andrew J.	Member, Nat'l Security Education Board	01.24.05	01.24.05	N/A	12.19.05		
Banking, Housing and Urban Affairs	Rafiekian, Bijan	Member, Board of Directors, Export-Import Bank	07.20.06	07.21.06				
	Padilla, Christopher A.	Assistant Secretary, Export Administration, Dept. of Commerce	07.13.06	07.13.06				
	Mishkin, Frederic S.	Member, Board of Governors, Federal Reserve System	06.29.06	06.29.06	07.12.06	07.19.06		
	Moy, Edmund C.	Director of the Mint, Treasury	06.29.06	06.29.06	07.12.06	07.19.06		
	Conlin, Linda	First Vice President, Export-Import Bank	06.22.06	06.26.06	07.12.06	07.19.06		
	Grandmaison, J. Joseph	Member, Board of Directors, Export-Import Bank	06.22.06	06.26.06	07.12.06	07.19.06		
	Bacino, Geoffrey	Member, Federal Housing Finance Board	06.15.06	06.16.06	07.12.06	07.19.06		
	Lambright, James	President, Export-Import Bank	02.13.06	02.13.06	05.16.06	07.19.06		
	Simpson, James S.	Federal Transit Administrator, DoT	01.17.06	01.18.06	03.14.06	06.29.06		
Budget	McMillin, Stephen S.	Deputy Director, OMB	06.09.06	06.12.06				
Commerce, Science, and Transportation	Hays, Sharon	Associate Director, OSTP, EOP	07.20.06	07.21.06				
	Scovel, Calvin L.	IG, Department of Transportation	07.13.06	07.13.06				
	Wienecke, Nathaniel	Assistant Secretary, Legislative and Intergovernmental Affairs, DOC	06.29.06	06.29.06				
	Cohen, Jay M.	Under Secretary, Science and Technology, DHS	06.27.06	06.28.06				
	Connaughton, Sean T.	Administrator, Maritime Administration, DoT	06.27.06	06.28.06				
	Bell, Warren	Corporation for Public Broadcasting	06.20.06	06.26.06				
	Boskin, Chris	Corporation for Public Broadcasting	06.20.06	06.26.06				

Committee	Name	Position	Intent	Nominated	Hearing	Reported	Floor	Confirmed
	Pryor, David H.	Corporation for Public Broadcasting	06.20.06	06.26.06				
	Sumwalt, Robert L.	Member, NTSB	06.06.06	06.06.06				
	Nottingham, Charles D.	Member, Surface Transportation Board	06.01.06	06.05.06				
	Snelling, Charles	Member, Metropolitan Washington Airports Authority	06.01.06	06.05.06				
	Biden, R. Hunter	Member, Reform Board (Amtrak)	05.16.06	05.16.06	06.08.06	07.19.06		
	McLean, Donna R.	Member, Reform Board (Amtrak)	05.16.06	05.16.06	06.08.06	07.19.06		
	Hill, John H.	Administrator, Federal Motor Carrier Safety Administration	05.16.06	05.16.06	06.08.06	07.19.06		
	Kneuer, John M. R.	Assistant Secretary, Communications &Information, DOC	05.01.06	05.01.06				
	Martin, Kevin	Member, FCC	04.25.06	04.25.06				
	Rosenker, Mark V.	Chairman, NTSB	04.13.06	04.24.06	06.08.06	07.19.06		
	Sosa, Enrique J.	Member, Reform Board (Amtrak)	N/A	02.10.06				
	Hall, Floyd	Member, Reform Board (Amtrak)	N/A	02.10.06				
	Steinberg, Andrew	Assistant Secretary, Aviation & International Affairs, DoT	02.09.06	02.10.06	06.08.06	07.19.06		
(Recess Appointment: 01.04.06)	Sosa, Enrique J.	Member, Reform Board (Amtrak)	01.24.05	01.24.05				
(Recess Appointment: 01.04.06)	Hall, Floyd	Member, Reform Board (Amtrak)	01.24.05	01.24.05				
Energy and Natural Resources	Johnson, Robert	Commissioner, Reclamation, Department of the Interior	07.20.06	07.21.06				
	Pearce, Drue	Federal Coordinator, Alaska Natural Gas Transportation Projects	06.09.06	06.12.06	07.20.06			
	Correll, John Ray	Director, Office of Surface Mining Reclamation &Enforce., DoI	05.16.06	05.16.06	07.20.06			
	Myers, Mark	Director, USGS, DoI	05.03.06	05.03.06	07.20.06			
	Bernhardt, David Longly	Solicitor, Department of the Interior	11.17.05	11.18.05	03.09.06	03.15.06		
Environment and Public Works	Prescott, Stephen	Udall Foundation	07.17.06	07.18.06				
	Udall, Anne	Udall Foundation	07.17.06	07.18.06				
	Wark, William B.	Member, Chemical Safety and Hazard Investigation Board	06.20.06	06.26.06				
	Wright, William E.	Member, Chemical Safety and Hazard Investigation Board	06.20.06	06.26.06				
	O'Neill, Molly A.	Assistant Administrator, Environmental Information, EPA	03.27.06	03.27.06	05.17.06	05.23.06		
	Wehrum, William L.	Assistant Administrator, Air and Radiation , EPA	02.27.06	02.27.06	04.05.06	04.26.06		
	Butler, Michael	Member, Board of Trustees, Udall Foundation	01.24.05	01.24.05	04.06.05	04.13.05		
	Rappoport, D. Michael	Member, Board of Trustees, Udall Foundation	01.24.05	01.24.05	04.06.05	04.13.05		
Finance	Solomon, Eric	Assistant Secretary, Tax Policy, Treasury	05.08.06	05.09.06	07.13.06			
	Cherecwich, Paul	Member, Internal Revenue Service Oversight Board	04.27.06	05.01.06				
	Hammond, Donald V.	Member, Internal Revenue Service Oversight Board	04.27.06	05.01.06				
	West, Catherine G.	Member, Internal Revenue Service Oversight Board	04.27.06	05.01.06				
	Wince-Smith, Deborah	Member, Internal Revenue Service Oversight Board	04.27.06	05.01.06				
	Meron, Daniel	General Counsel, HHS	11.15.05	11.17.05				
(Recess Appointment: 04.19.06)	Palmer, John L.	Member, Brd of Trust., Fed. Supple. Med. Insurance Trust Fund	11.03.05	11.07.05	N/A	N/A	N/A	N/A
(Recess Appointment: 04.19.06)	Palmer, John L.	Member, Brd of Trust., Fed. Old-Age & Survivors Insur.Trust Fund	11.03.05	11.07.05	N/A	N/A	N/A	N/A
(Recess Appointment: 04.19.06)	Palmer, John L.	Member, Brd of Trust., Fed. Hospital Insurance Trust Fund	11.03.05	11.07.05	N/A	N/A	N/A	N/A
(Recess Appointment: 04.19.06)	Saving, Thomas R.	Member, Brd of Trust., Fed. Supple. Med. Insurance Trust Fund	11.03.05	11.07.05	N/A	N/A	N/A	N/A
(Recess Appointment: 04.19.06)	Saving, Thomas R.	Member, Brd of Trust., Fed. Old-Age & Survivors Insur. Trust Fund	11.03.05	11.07.05	N/A	N/A	N/A	N/A

Committee	Name	Position	Intent	Nominated	Hearing	Reported	Floor	Confirmed
(Recess Appointment: 04.19.06)	Saving, Thomas R.	Member, Brd of Trust., Fed. Hospital Insurance Trust Fund	11.03.05	11.07.05	N/A	N/A	N/A	N/A
	Maupin, John E.	Member, Social Security Advisory Board, SSAB	08.09.05	09.06.05				
	Brown, Jeffrey Robert	Member, Social Security Advisory Board, SSAB	01.04.05	01.04.05	12.14.05			
Foreign Relations	Kunder, James R.	Deputy Administrator, USAID	07.20.06	07.21.06				
	Ourisman, Mary Martin	Ambassador to Barbados	07.20.06	07.21.06				
	Stewart, Karen B.	Ambassador to Belarus	07.20.06	07.21.06				
	Bishop, Clyde	Ambassador to the Republic of the Marshall Islands	07.17.06	07.18.06				
	Dybul, Mark	Coordinator, U.S. Govt. Activities to Combat HIV/AIDS Globally	07.17.06	07.18.06				
	Graber, Richard	Ambassador to the Czech Republic, State	07.13.06	07.13.06				
	Paulson, Henry M.	U.S. Gov., International Monetary Fund	07.11.06	07.12.06				
	Paulson, Henry M.	U.S. Gov., International Bank for Reconstruction & Development	07.11.06	07.12.06				
	Paulson, Henry M.	U.S. Gov., Inter-American Development Bank	07.11.06	07.12.06				
	Paulson, Henry M.	U.S. Gov., African Development Bank	07.11.06	07.12.06				
	Paulson, Henry M.	U.S. Gov., African Development Fund	07.11.06	07.12.06				
	Paulson, Henry M.	U.S. Gov., Asian Development Bank	07.11.06	07.12.06				
	Paulson, Henry M.	U.S. Gov., European Bank for Reconstruction & Development	07.11.06	07.12.06				
	Courville, Cindy Lou	Representative to the African Union, State	07.11.06	07.13.06				
	Goldberg, Philip S.	Ambassador to the Republic of Bolivia, State	07.11.06	07.12.06				
	Rood, John C.	Assistant Secretary, International Security Non-Profileration, State	07.11.06	07.12.06				
	Johnson, Donald C.	Ambassador to the Republic of Equatorial Guinea	06.29.06	06.29.06				
	Cabrera, Cesar	Ambassador to the Republic of Mauritius	06.06.06	06.06.06				
	Hoagland, Richard E.	Ambassador to the Republic of Armenia	05.23.06	05.23.06	06.28.06			
	Rocca, Christina	U.S. Representative to the Conference on Disarmament, State	05.11.06	05.11.06	07.17.06			
	Liberi, Dawn M.	Amb. to the Islamic Republic of Mauritania, State	05.01.06	05.01.06				
	Wayne, E. Anthony	Ambassador to Argentina	04.04.06	04.05.06	05.10.06	06.29.06		
	Sauerbrey, Ellen R.	Assistant Secretary, Population, Refugees, and Migration, State	N/A	02.10.06				
	Wallace, Roger W.	Member, Brd.of Direct., Inter-Amer. Foundation	N/A	02.10.06				
	Hogan, Nadina	Member, Brd.of Direct., Inter-Amer. Foundation	N/A	02.10.06				
	Gray, C. Boyden	Representative to the European Union, State	N/A	02.10.06				
	McKinnon, Mark	Member, Broadcasting Board of Governors	10.17.05	10.17.05				
(Recess Appointment: 08.01.05)	Bolton, John R.	U.S. Rep., UN, State	N/A	09.19.05	07.27.06			
(Recess Appointment: 08.01.05)	Bolton, John R.	U.S. Rep., Amb. Rank, Sec. Council, UN, State	N/A	09.19.05	07.27.06			
(Recess Appointment: 01.04.06)	Sauerbrey, Ellen R.	Assistant Secretary, Population, Refugees, and Migration, State	08.31.05	09.06.05	10.25.05			
(Recess Appointment: 01.17.06)	Gray, C. Boyden	Representative to the European Union, State	07.22.05	07.25.05	09.19.05	10.25.05		
(Recess Appointment: 01.19.05)	Franco, Adolfo A.	Member, Brd.of Direct., Inter-Amer. Foundation(Renom 01.04.05)	02.14.05	02.14.05				
	Vaughn, Jack	Member, Brd.of Direct., Inter-Amer. Foundation	01.24.05	01.24.05				
(Recess Appointment: 01.04.06)	Wallace, Roger W.	Member, Brd.of Direct., Inter-Amer. Foundation	01.24.05	01.24.05				
	Tomlinson, Kenneth Y.	Member, Broadcasting Board of Governors	01.24.05	01.24.05				
	Tomlinson, Kenneth Y.	Chairman, Broadcasting Board of Governors	01.24.05	01.24.05				
	Hirschberg, D. Jeffrey	Member, Broadcasting Board of Governors	01.24.05	01.24.05				
(Recess Appointment: 01.04.06)	Hogan, Nadina	Member, Brd.of Direct., Inter-Amer. Foundation	01.24.05	01.24.05				

Committee	Name	Position	Intent	Nominated	Hearing	Reported	Floor	Confirmed
HELP	Doggett, Jane Marie	National Council on the Humanities	07.20.06	07.21.06				
	Tredick, Peter	Member, National Mediation Board	07.17.06	07.18.06				
	Borders, Carmel	National Institute for Literacy Advisory Board	06.27.06	06.28.06				
	Deshler, Donald	National Institute for Literacy Advisory Board	06.27.06	06.28.06				
	Enriquez, Blanca E.	National Institute for Literacy Advisory Board	06.27.06	06.28.06				
	Mathes, Patricia	National Institute for Literacy Advisory Board	06.27.06	06.28.06				
	McFadden, Eliza	National Institute for Literacy Advisory Board	06.27.06	06.28.06				
	Shanahan, Timothy	National Institute for Literacy Advisory Board	06.27.06	06.28.06				
	Hunt, Roger L.	Harry S. Truman Scholarship Foundation	06.22.06	06.26.06				
	Kidde, John E.	Harry S. Truman Scholarship Foundation	06.22.06	06.26.06				
	Peyton, John	Harry S. Truman Scholarship Foundation	06.22.06	06.26.06				
	Abbott, Mark R.	National Science Board, NSF	06.15.06	06.16.06				
	Benbow, Camilla	National Science Board, NSF	06.15.06	06.16.06				
	Bruer, John T.	National Science Board, NSF	06.15.06	06.16.06				
	Galloway, Patricia	National Science Board, NSF	06.15.06	06.16.06				
	Griffiths, Jose Marie	National Science Board, NSF	06.15.06	06.16.06				
	Hess, Karl	National Science Board, NSF	06.15.06	06.16.06				
	Taylor, Thomas	National Science Board, NSF	06.15.06	06.16.06				
	Thompson, Richard F.	National Science Board, NSF	06.15.06	06.16.06				
	Bunting, Josiah	National Council on the Humanities	06.15.06	06.16.06				
	Habeck, Mary	National Council on the Humanities	06.15.06	06.16.06				
	Martin, Robert S.	National Council on the Humanities	06.15.06	06.16.06				
	McClay, Wilfred	National Council on the Humanities	06.15.06	06.16.06				
	Piccolomini, Manfredi	National Council on the Humanities	06.15.06	06.16.06				
	Winik, Jay	National Council on the Humanities	06.15.06	06.16.06				
	Weinstein, Kenneth	National Council on the Humanities	06.15.06	06.16.06				
	Dougherty, Elizabeth	Member, National Mediation Board	05.24.06	05.25.06	N/A	07.19.06		
	Vaughn, John R.	Member, National Council on Disability	05.08.06	05.09.06				
	Carlson, Victoria	Member, National Council on Disability	05.08.06	05.09.06				
	Colley, Chad	Member, National Council on Disability	05.08.06	05.09.06				
	Mattheiss, Lisa	Member, National Council on Disability	05.08.06	05.09.06				
	Justesen, Troy R.	Assistant Secretary, Vocational and Adult Ed., Education	05.08.06	05.08.06	N/A	07.19.06		
	Berger, Katherine	Member, National Museum and Library Services Board	05.03.06	05.05.06				
	Brosius, Karen	Member, National Museum and Library Services Board	05.03.06	05.05.06				
	Miaoulis, Ioannis	Member, National Museum and Library Services Board	05.03.06	05.05.06				
	Pickett, Sandra	Member, National Museum and Library Services Board	05.03.06	05.05.06				
	Orr-Cahall, Christina	Member, National Museum and Library Services Board	05.03.06	05.05.06				
	Starr, Kevin Owen	Member, National Museum and Library Services Board	05.03.06	05.05.06				
	Warder, Lawrence A.	CFO, Department of Education	04.25.06	04.25.06	N/A	07.19.06		
	Cooper, Ronald	General Counsel, EEOC	03.27.06	03.27.06	N/A	07.19.06		
	Tredick, Peter	Member, National Mediation Board	03.27.06	03.27.06				

Committee	Name	Position	Intent	Nominated	Hearing	Reported	Floor	Confirmed
	Hoglander, Harry	Member, National Mediation Board	03.27.06	03.27.06	N/A	07.19.06		
	von Eshenbach, Andrew	Commissioner, FDA, HHS	03.15.06	03.15.06				
	Kirsanow, Peter N.	Member, National Labor Relations Board	N/A	02.10.06				
	Schaumber, Peter	Member, National Labor Relations Board	N/A	02.10.06				
	Meisburg, Ronald E.	General Counsel, National Labor Relations Board	N/A	02.10.06				
	Rosenfeld, Arthur F.	Director, Federal Mediation and Conciliation Service	N/A	02.10.06				
	Walsh, Dennis P.	Member, National Labor Relations Board	N/A	02.10.06				
	Goldsmith, Stephen	Member, Brd.of Direct., CNCS	N/A	02.10.06				
	DeCamp, Paul	Administrator, Wage and Hour Division, DoL	01.30.06	01.31.06				
(Recess Appointment: 01.04.06)	Goldsmith, Stephen	Member, Brd.of Direct., CNCS	12.19.05	12.20.05				
(Recess Appointment: 01.04.06)	Kirsanow, Peter N.	Member, National Labor Relations Board	11.15.05	11.17.05				
	Silver, Ron	Member, United States Institute of Peace	10.06.05	10.06.05				
	Van Rest, Judy	Member, United States Institute of Peace	10.06.05	10.06.05				
(Recess Appointment: 08.31.05)	Schaumber, Peter	Member, National Labor Relations Board	N/A	09.19.05				
	Stickler, Richard	Assistant Secretary, Mine Safety and Health, DOL	09.15.05	09.15.05	01.31.06	03.08.06		
(Recess Appointment: 04.19.06)	Madras, Bertha K.	Dep. Director, Demand Reduction, National Drug Control Policy	07.27.05	07.27.05	N/A	10.19.05	N/A	N/A
(Recess Appointment: 01.04.06)	Rosenfeld, Arthur F.	Director, Federal Mediation and Conciliation Service	07.21.05	07.21.05				
(Recess Appointment: 01.04.06)	Meisburg, Ronald E.	General Counsel, National Labor Relations Board	06.29.05	06.29.05				
	Holen, Arlene	Member, Federal Mine Safety and Health Review Commission	05.20.05	05.23.05	N/A	03.08.06		
(Recess Appointment: 01.17.06)	Walsh, Dennis P.	Member, National Labor Relations Board	04.27.05	04.27.05				
	Dolan, Michael	Member, Brd.of Direct., CNCS	03.29.05	04.04.05				
Homeland Security and Governmental Affairs	McMillin, Stephen S.	Deputy Director, OMB	06.09.06	06.12.06	07.13.06			
	Beyer, Wayne	Member, Federal Labor Relations Authority	06.06.06	06.06.06				
	Blackburne-Rigsby, Anna	Associate Judge for the DC Court of Appeals	05.25.06	05.25.06	07.11.06			
	Thompson, Phyllis	Associate Judge for the DC Court of Appeals	05.25.06	05.25.06	07.11.06			
	Williams, Ellen C.	Governor, United States Postal Service	05.08.06	05.09.06	06.28.06			
	Denett, Paul	Administrator, Federal Procurement Policy, OMB	04.17.06	04.24.06	06.20.06			
	Barnett, Mickey D.	Governor, United States Postal Service	03.02.06	03.02.06	06.28.06			
	Tobin, Katherine C.	Governor, United States Postal Service	03.02.06	03.02.06	06.28.06			
	Henke, Tracy A.	Director, State and Local Govt., Coordination & Preparedness, DHS	N/A	02.10.06				
	Myers, Julie L.	Assist. Sec., Bureau of Immigration and Customs Enforcement, DHS	N/A	02.10.06				
	Gray, S. Pamela	Judge of the D.C. Superior Court	01.11.06	01.25.06				
	Dalton, Carol A.	Associate Judge of the D.C. Superior Court	N/A	11.09.05				
	Acton, Mark	Commissioner, Postal Rate Commission	11.03.05	11.07.05	03.31.06	05.02.06		
(Recess Appointment: 01.04.06)	Henke, Tracy A.	Director, State and Local Govt., Coordination & Preparedness, DHS	07.13.05	07.14.05	12.08.05			
(Recess Appointment: 01.04.06)	*Myers, Julie L.	Assist. Sec., Bureau of Immigration and Customs Enforcement, DHS	06.29.05	06.29.05	09.15.05	10.07.05		
	Anderson, Jennifer M.	Assoc. Judge of the Superior Court of DC	02.14.05	02.14.05	07.11.06			
	Conboy, Stephen T.	U.S. Marshal, D.C. Superior Court	01.24.05	01.24.05				
Judiciary	Fischer, Nora Barry	U.S. District Judge for the W. District of PA	N/A	07.13.06				
	Lioi, Sara Elizabeth	U.S. District Judge for the N. District of OH	N/A	07.13.06				

Committee	Name	Position	Intent	Nominated	Hearing	Reported	Floor	Confirmed
	Keisler, Peter D.	U.S. Circuit Judge for the DC Circuit	N/A	06.29.06				
	Bailey, John Preston	U.S. District Judge for the N. District of WV	N/A	06.28.06				
	Donohue, Mary O.	U.S. District Judge for the N. District of NY	N/A	06.28.06				
	Jarvey, John Alfred	U.S. District Judge for the S. District of Iowa	N/A	06.28.06				
	Jonker, Robert James	U.S. District Judge for the W. District of Michigan	N/A	06.28.06				
	Jordan, Kent A.	U.S. Circuit Judge for the Third Circuit	N/A	06.28.06				
	Kethledge, Raymond M.	U.S. Circuit Judge for the Sixth Circuit	N/A	06.28.06				
	Livingston, Debra Ann	U.S. Circuit Judge for the Second Circuit	N/A	06.28.06				
	Maloney, Paul Lewis	U.S. District Judge for the W. District of Michigan	N/A	06.28.06				
	Murphy, Stephen Joseph	U.S. Circuit Judge for the Second Circuit	N/A	06.28.06				
	Neff, Janet T.	U.S. District Judge for the W. District of Michigan	N/A	06.28.06				
	Wood, Lisa Godbey	U.S. District Judge for the Southern District of Georgia	N/A	06.12.06				
	Acosta, R. Alexander	U.S. Attorney for the Southern District of FL	N/A	06.09.06				
	Eid, Troy A.	U.S. Attorney for the District of CO	N/A	06.09.06				
	Green, Phillip J.	U.S. Attorney for the Southern District of Illinois	N/A	06.09.06				
	Holding, George	U.S. Attorney for the Eastern District of NC	N/A	06.09.06				
	Potter, Sharon L.	U.S. Attorney for the Northern District of WV	N/A	06.09.06				
	Howard, Marcia M.	U.S. District Judge for the Middle District of Florida	N/A	06.06.06				
	Southwick, Leslie	U.S. District Judge for the S. District of MS	N/A	06.06.06				
	Frizzell, Gregory Kent	U.S. District Judge for the N. District of OK	N/A	06.07.06				
	Moore, Kimberly Ann	U.S. Circuit Judge for the Federal Circuit	N/A	05.18.06	06.28.06			
	Besosa, Francisco Augusto	U.S. District Judge for the District of Puerto Rico	N/A	05.16.06				
	Baker, Valerie L.	U.S. District Judge for the Central District of CA	N/A	05.04.06				
	Holmes, Jerome A.	U.S. Circuit Judge for the Tenth Circuit	N/A	05.04.06	06.15.06	07.13.06		
	Tydingco-Gatewood, Frances	Judge for the District Court of Guam	N/A	04.25.06	07.11.06			
	Gutierrez, Philip S.	U.S. District Judge for the Central District of California	N/A	04.24.06				
	*Wainstein, Kenneth L.	Assistant Attorney General, National Security Division, DOJ	03.13.06	03.13.06	05.02.06	06.15.06		
	Wallace, Michael B.	U.S. Circuit Judge for the Fifth Circuit	N/A	02.08.06				
	Bradbury, Steven G.	Assistant Attorney General, Legal Counsel, DOJ	N/A	01.25.06		07.20.06		
	Bryant, Vanessa Lynne	U.S. District Judge for the District of Connecticut	N/A	01.25.06				
	Smith, Norman Randy	U.S. Circuit Judge for the Ninth Circuit	N/A	12.16.05	03.01.06	05.04.06		
(Recess Appointment: 08.31.05)	Fisher, Alice S.	Assistant Attorney General for Criminal Division, DOJ	N/A	09.19.05				
(Recess Appointment: 04.19.06)	O'Gara, James F. X.	Deputy Director, Supply Reduction, National Drug Control Policy	07.28.05	07.28.05	10.18.05	N/A	N/A	N/A
(Recess Appointment: 01.04.06)	*Myers, Julie L.	Assist. Sec., Bureau of Immigration and Customs Enforcement, DHS	06.29.05	06.29.05	10.18.05	11.07.05		
	Boyle,Terrence W.	U.S. Circuit Judge for the Fourth Circuit	02.14.05	02.14.05	03.03.05	06.16.05		
	Haynes, William James	U.S Circuit Judge for the Fourth Circuit	02.14.05	02.14.05	07.11.06			
	Myers, William Gerry	U.S. Circuit Judge for the Ninth Circuit	02.14.05	02.14.05	03.01.05	03.17.05		
	Aguigui, Earl C.	U.S. Marshal for the District of Guam and N. Mariana Islands, DOJ	02.14.05	02.14.05				
	Rivkin, David B.	Member, U.S. Foreign Claims Settlement Commission, DOJ	01.24.05	01.24.05				
Rules and Administration	Lenhard, Robert D.	Federal Election Commission (FEC)	N/A	02.10.06				
	Walther, Steven T.	Federal Election Commission (FEC)	N/A	02.10.06				

Committee	Name	Position	Intent	Nominated	Hearing	Reported	Floor	Confirmed
	Spakovsky, Hans Von	Federal Election Commission (FEC)	N/A	02.10.06				
	Mason, David M.	Federal Election Commission (FEC)	12.16.05	12.16.05				
(Recess Appointment: 01.04.06)	Lenhard, Robert D.	Federal Election Commission (FEC)	12.16.05	12.16.05				
(Recess Appointment: 01.04.06)	Walther, Steven T.	Federal Election Commission (FEC)	12.16.05	12.16.05				
(Recess Appointment: 01.04.06)	Spakovsky, Hans Von	Federal Election Commission (FEC)	12.16.05	12.16.05				
Small Business	None.							
Veterans' Affairs	Harvey, Thomas E.	Assistant Secretary, Congressional, VA	06.22.06	06.26.06				
	Dunne, Patrick	Assistant Secretary, Policy and Planning, VA	05.24.06	05.24.06				
Intelligence	Fort, Randall M.	Assistant Secretary, Intelligence and Research, State	06.09.06	06.12.06				
	*Wainstein, Kenneth L.	Assistant Attorney General, National Security Division, DOJ	03.13.06	03.13.06	05.16.06	06.22.06		
	Rizzo, John A.	General Counsel, CIA	03.15.06	03.15.06				

New Email Message

From: GW Alerts <alerts@gallerywatch.com>
Sent: Thursday, July 20, 2006 8:05 PM
To: Edwards, Jeanette M.
Subject: Senate Floor Announcement

07/20/2006 - The Senate has confirmed Neil Gorsuch as 10th Circuit Court Judge by a voice vote.

From: "Persinger, John M."
Date: Friday, November 18, 2005 5:23 PM
To: "Kelley, William K."
Attach: LCDBbyJustice.rtf; LCDBbyterm.rtf
Subject: Clerks

Supreme Court Of The U.S. Library
Law Clerk

Law Clerks Report by Justice

Justices selected: **ALL**

Clerk	Term	Law school	Judge	Court
Justice *Black, Hugo L.*				
Bass, Kenneth, III	1969	Yale University		
Basseches, Robert T.	1959	Yale University		
Calabresi, Guido	1958	Yale University		
Clark, David McKenzie	1957	New York University		
	1958			
Cooper, Jerome A.	1937	Harvard University		
	1938			
	1939			
Corcoran, Margaret J.	1966	Harvard University		
Daniels, C. Sam	1951	Columbia University		
Davis, Sidney M.	1944	University of Chicago		
Dellinger, Walter E.III	1968	Yale University		
Dixie, Chris J.	1942	University of Texas		

Law Clerks Report by Justice

Justices selected: **ALL**

Clerk	Term	Law school	Judge	Court
Justice *Black, Hugo L.*				
Feeney, Floyd F.	1961	New York University		
Frank, John P.	1942	Yale University		
Freeman, George C., Jr.	1956	Yale University		
Girard, Robert A.	1956	Harvard University		
	1957			
Haber, David	1945	Yale University		
Hammond, Lawrence A.	1971	University of Texas	McGowan, Carl	Court of Appeals, D.C. Circuit
Harmon, John M.	1971	Duke University	Bell, Griffin B.	Court of Appeals, 1st Circuit
Hill, Luther L., Jr.	1950	Harvard University		
Hobbs, Truman	1948	Yale University		
Howard, A.E. Dick	1962	University of Virginia		
	1963			
Howerton, Huey	1952	Yale University		
Isenbergh, Maxwell	1941	Harvard University		

Law Clerks Report by Justice

Justices selected: **ALL**

Clerk	Term	Law school	Judge	Court
Justice *Black, Hugo L.*				
Johnson, Nicholas	1959	University of Texas		
Joslin, William	1947	Columbia University		
Kester, John Gordon	1963	Harvard University		
	1964			
Leva, Marx	1940	Harvard University		
Long, Clay C.	1962	Harvard University		
Luce, Charles F.	1943	University of Wisconsin-Madison		
McCaw, Robert B.	1970	University of Virginia		
McNulty, John K.	1959	Yale University		
Meador, Daniel J.	1954	Harvard University		
Nabers, Drayton	1965	Yale University		
North, James L.	1964	University of Virginia		
Oberdorfer, Louis F.	1946	Yale University		
Parnell, Covert E. III	1971	Harvard University	Van Dusen, Francis	Court of Appeals, 3rd Circuit

Law Clerks Report by Justice

Justices selected: **ALL**

Clerk	Term	Law school	Judge	Court
Justice *Black, Hugo L.*				
Patrick, John Vernon	1955	Harvard University		
Price, Joseph	1967	Harvard University		
Reich, Charles A,	1953	Yale University		
Rutledge, Neal P.	1951	Yale University		
Saunders, George L. Jr.	1960	University of Chicago		
	1961			
Schulhofer, Stephen	1967	Harvard University		
	1968			
Spearman, Robert W.	1970	Yale University		
Speth, James Gustave	1969	Yale University		
Stewart, James W. H.	1954	Washington and Lee University		
Susman, Stephen D.	1966	University of Texas		
Treister, George M.	1950	Yale University	Gibson, Phil S., C. J.	California Supreme Court
Vann, David J.	1953	University of Alabama		

Law Clerks Report by Justice

Justices selected: **ALL**

Clerk	Term	Law school	Judge	Court
Justice *Black, Hugo L.*				
Vardaman, John W. Jr.	1965	Harvard University		
Wallace, Lawrence G.	1960	University of Colorado		
Ward, Harold A. III	1955	University of Chicago		
Wozencraft, Frank N.	1949	Yale University		

Law Clerks Report by Justice

Justices selected: **ALL**

Clerk	Term	Law school	Judge	Court
Justice *Blackmun, Harry A.*				
Alexander, Michelle L.	1993	Stanford University	Mikva, Abner J.	Court of Appeals, D.C. Circuit
Alpers, Ann	1990	Stanford University	Norris, William A.	Court of Appeals, 9th Circuit
Amar, Vikram D.	1989	Yale University	Norris, William A.	Court of Appeals, 9th Circuit
Bartlett, Richard A.	1983	Yale University	Bazelon, David L.	Court of Appeals, D.C. Circuit
Bezanson, Randall P.	1972	University of Iowa	Robb, Roger	Court of Appeals, D.C. Circuit
Blais, Lynn E.	1990	Harvard University	Justice, William Wayne	District Court, D.Tex.
Block, William H.	1975	University of Chicago	McGowan, Carl	Court of Appeals, D.C. Circuit
	1976			
Blumenthal, Richard	1974	Yale University	Newman, Jon O.	District Court, D.Conn.
Brinkmann, Beth S.	1986	Yale University	Kravitch, Phyllis A.	Court of Appeals, 11th Circuit
Brudney, James J.	1980	Yale University	Gesell, Gerhard A.	District Court, D.D.C.
Buss, Emily	1987	Yale University	Pollak, Louis H.	District Court, E.D. Pa.
Cleveland, Sarah H.	1993	Yale University	Oberdorfer, Louis F.	U.S. District Court, D.C.
Coenen, Daniel	1979	Cornell University	Haynsworth, Clement F., Jr.	Court of Appeals, 4th Circuit

Law Clerks Report by Justice

Justices selected: **ALL**

Justice *Blackmun, Harry A.*

Clerk	Term	Law school	Judge	Court
Colb, Sherry, F.	1992	Harvard University	Feinberg, Wilfred	Court of Appeals, 2nd Circuit
Conley, Michael A.	1990	Boston University	Mikva, Abner J.	Court of Appeals, D.C. Circuit
Crane, Charlotte	1977	University of Michigan	McCree, Wade H., Jr.	Court of Appeals, 6th Circuit
Dangel, Stephanie, A.	1991	Yale University	Leval, Pierre N.	District Court, S.D.N.Y.
Dean, John P.	1980	Columbia University	Robb, Roger	Court of Appeals, D.C. Circuit
Deason, Ellen E.	1986	University of Michigan	Edwards, Harry T.	Court of Appeals, D.C. Circuit
Dickinson, Laura A.	1997	Yale University	Nelson, Dorothy W.	Court of Appeals, 9th Circuit
Dodge, William, S.	1992	Yale University	Norris, William A.	Court of Appeals, 9th Circuit
Donovan, Donald F.	1984	Stanford University	Sofaer, Abraham D.	District Court, S.D.N.Y.
Dupre, Anne P.	1989	University of Georgia	Edmondson, J. L.	Court of Appeals, 11th Circuit
Durand, Anna L.	1983	Stanford University	Choy, Herbert Y. C.	Court of Appeals, 9th Circuit
Edelman, Daniel B.	1970	Harvard University		
Ellison, Keith P.	1977	Yale University	Wright, J. Skelly	Court of Appeals, D.C. Circuit
Ertel, Danny	1987	Harvard University	Wald, Patricia M.	Court of Appeals, D.C. Circuit

Law Clerks Report by Justice

Justices selected: **ALL**

Clerk	Term	Law school	Judge	Court
Justice *Blackmun, Harry A.*				
Fanto, James A.	1986	University of Pennsylvania	Pollak, Louis H.	District Court, E.D. Pa.
Feldblum, Chai R.	1986	Harvard University	Coffin, Frank M.	Court of Appeals, 1st Circuit
Foley, Edward B.	1988	Columbia University	Wald, Patricia M.	Court of Appeals, D.C. Circuit
Frampton, George T. Jr.	1971	Harvard University		
Gates, David Allan	1974	Vanderbilt University	Mehaffy, Pat	Court of Appeals, 8th Circuit
Glushien, Ruth N.	1977	Yale University	Friendly, Henry J.	Court of Appeals, 2nd Circuit
Gooding, Robert E., Jr.	1970	University of Michigan	Schaefer, Walter V.	Illinois, Supreme Court
Green, Robert A.	1984	Georgetown University	Edwards, Harry T.	Court of Appeals, D.C. Circuit
Hair, Penda D.	1979	Harvard University	Feinberg, Wilfred	Court of Appeals, 2nd Circuit
Heifetz, Beth R.	1985	New York University	Mikva, Abner J.	Court of Appeals, D.C. Circuit
Holleman, Frank S., III	1981	Harvard University	Winter, Harrison L.	Court of Appeals, 4th Circuit
Hubbard, Ann M.	1993	Duke University	Wald, Patricia M.	Court of Appeals, D.C. Circuit
Huntington, Clare	1998	Columbia University	Garland, Merrick B.	Court of Appeals, D.C. Circuit
Jenkins, Alan	1990	Harvard University	Carter, Robert L.	District Court, S.D.N.Y.

Law Clerks Report by Justice

Justices selected: **ALL**

Clerk	Term	Law school	Judge	Court
Justice *Blackmun, Harry A.*				
Kappler, Ann M.	1987	New York University	Mikva, Abner J.	Court of Appeals, D.C. Circuit
Karlan, Pamela S.	1985	Yale University	Sofaer, Abraham D.	District Court, S.D.N.Y.
Kearney, Kevin M.	1988	Emory University	Oakes, James L.	Court of Appeals, 2nd Circuit
Kinports, Mary (Kit)	1981	University of Pennsylvania	Mikva, Abner J.	Court of Appeals, D.C. Circuit
Klineberg, Geoffrey, M.	1992	Yale University	Wald, Patricia M.	Court of Appeals, D.C. Circuit
Knicely, James J.	1973	Harvard University	Robb, Roger	Court of Appeals, D.C. Circuit
Koh, Harold H.	1981	Harvard University	Wilkey, Malcolm R.	Court of Appeals, D.C. Circuit
LaFond, Michel A.	1970	American University		
Lahne, Susan G.	1980	University of Virginia	Butzner, John D., Jr.	Court of Appeals, 4th Circuit
Lauber, Albert G., Jr.	1978	Yale University	Wilkey, Malcolm R.	Court of Appeals, D.C. Circuit
Lazarus, Edward P.	1988	Yale University	Norris, William A.	Court of Appeals, 9th Circuit
Madans, Alan S.	1982	Duke University	Oakes, James L.	Court of Appeals, 2nd Circuit
Malamud, Deborah C.	1988	University of Chicago	Pollak, Louis H.	District Court, E.D. Pa.
Matthews, Martha A.	1989	University of Cal., Berkeley	Breyer, Stephen G.	Court of Appeals, 1st Circuit

Law Clerks Report by Justice

Justices selected: **ALL**

Clerk	Term	Law school	Judge	Court
Justice *Blackmun, Harry A.*				
McDaniel, William	1978	University of Virginia	Seitz, Collins J.	Court of Appeals, 3rd Circuit
McIntosh, Scott R.	1983	Harvard University	Breyer, Stephen G.	Court of Appeals, 1st Circuit
McUsic, Molly, S.	1991	Harvard University	Nelson, Dorothy W.	Court of Appeals, 9th Circuit
Merrill, Thomas W.	1978	University of Chicago	Bazelon, David L.	Court of Appeals, D.C. Circuit
Meserve, Richard A.	1976	Harvard University	Kaplan, Benjamin	Massachusetts, Supreme Judicial Court
Meyer, Jeffrey, A.	1991	Yale University	Oakes, James L.	Court of Appeals, 2nd Circuit
Michaels, Alan C.	1987	Columbia University	Feinberg, Wilfred	Court of Appeals, 2nd Circuit
Miller, Ralph I.	1972	University of Texas		
Moore, Karen N.	1974	Harvard University	Wilkey, Malcolm R.	Court of Appeals, D.C. Circuit
Morrison, Helane L.	1985	University of Cal., Berkeley	Posner, Richard A.	Court of Appeals, 7th Circuit
Munford, Luther T.	1978	University of Virginia	Roney, Paul H.	Court of Appeals, 5th Circuit
Murasky, Donna M.	1975	University of Chicago	McCree, Wade H., Jr.	Court of Appeals, 6th Circuit
Murphy, William J.	1979	University of Pennsylvania	Seitz, Collins J.	Court of Appeals, 3rd Circuit
Oetken, J. Paul	1993	Yale University	Oberdorfer, Louis F.	U.S. District Court, D.C.

Law Clerks Report by Justice

Justices selected: **ALL**

Clerk	Term	Law school	Judge	Court
Justice *Blackmun, Harry A.*				
Oetken, J. Paul	1993	Yale University	Cudahy, Richard D.	Court of Appeals, 7th Circuit
Ogden, David W.	1982	Harvard University	Sofaer, Abraham D.	District Court, S.D.N.Y.
Patterson, David C.	1975	Harvard University	McGowan, Carl	Court of Appeals, D.C. Circuit
Rahdert, Mark C.	1979	Yale University	Gurfein, Murray I.	Court of Appeals, 2nd Circuit
Rich, John T.	1971	Yale University	Bazelon, David L.	Court of Appeals, D.C. Circuit
Richter, Robert I.	1973	University of Chicago	Goldberg, Irving L.	Court of Appeals, 5th Circuit
Rothfeld, Charles	1981	University of Chicago	Robinson, Spottswood W. III	Court of Appeals, D.C. Circuit
Schapiro, Andrew, H.	1992	Harvard University	Posner, Richard A.	Court of Appeals, 7th Circuit
Schneider, Mark David	1984	Columbia University	Oakes, James L.	Court of Appeals, 2nd Circuit
Schwartz, Paul H.	1994	University of North Carolina	Kravitch, Phyllis A.	Court of Appeals, 11th Circuit
Sharp, Benjamin S.	1973	Dickinson University		
Sklansky, David A.	1985	Harvard University	Mikva, Abner J.	Court of Appeals, D.C. Circuit
Stewart, Malcolm A.	1989	Yale University	Wald, Patricia M.	Court of Appeals, D.C. Circuit
Streisinger, Cory	1982	Stanford University	Fletcher, Betty B.	Court of Appeals, 9th Circuit

Law Clerks Report by Justice

Justices selected: **ALL**

Clerk	Term	Law school	Judge	Court
Justice *Blackmun, Harry A.*				
Sundermeyer, Michael S.	1977	University of Virginia	Wisdom, John M.	Court of Appeals, 5th Circuit
Swartz, Bruce C.	1980	Yale University	Feinberg, Wilfred	Court of Appeals, 2nd Circuit
Taylor, Elizabeth G.	1983	University of Virginia	Coffin, Frank M.	Court of Appeals, 1st Circuit
Van Zandt, David E.	1982	Yale University	Leval, Pierre N.	District Court, S.D.N.Y.
Wang, Cecillia D.	1996	Yale University	Norris, William A.	Court of Appeals, 9th Circuit
Ward, Andrea M.	1991	University of Chicago	Mikva, Abner J.	Court of Appeals, D.C. Circuit
Willard, Richard K.	1976	Harvard University	Kennedy, Anthony M.	Court of Appeals, 9th Circuit
Wishnie, Michael	1995	Yale University	Sarokin, H. Lee	Court of Appeals, 3rd Circuit
Wood, Diane Pamela	1976	University of Texas	Goldberg, Irving L.	Court of Appeals, 5th Circuit
Ziglar, James W., Sr.	1972	George Washington University		
Justice *Blatchford, Samuel*				
Dennis, William H.	1886			
	1887			

Law Clerks Report by Justice

Justices selected: **ALL**

Clerk	Term	Law school	Judge	Court
Justice *Bradley, Joseph P.*				
Hayden, Raphael	1889			
Woods, Charles E.	1888			
	1889			

Law Clerks Report by Justice

Justices selected: **ALL**

Clerk	Term	Law school	Judge	Court
Justice *Brandeis, Louis D.*				
Acheson, Dean	1920	Harvard University		
Austern, H. Thomas	1930	Harvard University		
Claytor, William G., Jr.	1937	Harvard University		
Ege, Warren S.	1924	Harvard University		
Fisher, Adrian S.	1938	Harvard University		
Freund, Paul A.	1932	Harvard University		
Friendly, Henry J.	1927	Harvard University		
Goldsmith, Irving B.	1928	Yale University		
Hart, Henry M., Jr.	1931	Harvard University		
Hurst, J. Willard	1936	Harvard University		
Jaffe, Louis L.	1933	Harvard University		
Landis, James M.	1925	Harvard University		
Magruder, Calvert	1916	Harvard University		

Law Clerks Report by Justice

Justices selected: **ALL**

Clerk	Term	Law school	Judge	Court
Justice *Brandeis, Louis D.*				
Maslon, Samuel H.	1923	Harvard University		
McCurdy, William E.	1922	Harvard University		
Nathanson, Nathaniel L.	1934	Yale University	Mack, Julian W.	Court of Appeals, 2nd Circuit
Page, Robert	1926			
Rice, William Gorham	1921			
Riesman, David. Jr.	1935	Harvard University		
Shulman, Harry	1929	Harvard University		
	1930			
	1931			
	1932			
	1933			
Sutherland, William A.	1917	Harvard University		
	1918			

Law Clerks Report by Justice

Justices selected: **ALL**

Clerk	Term	Law school	Judge	Court
Justice *Brennan, William J., Jr.*				
Arnold, Richard S.	1960	Harvard University		
Barnett, Stephen Roger	1963	Harvard University		
Baskin, Stuart J.	1976	Stanford University	Mansfield, Walter R.	Court of Appeals, 2nd Circuit
Baxter, Hugh W.	1991	Stanford University	Ginsburg, Ruth Bader	Court of Appeals, D.C. Circuit
Becker, Loftus E. Jr.	1970	University of Pennsylvania	Bazelon, David L.	Court of Appeals, D.C. Circuit
Berzon, Marsha	1974	University of Cal., Berkeley	Browning, James R.	Court of Appeals, 9th Circuit
Bird, James R.	1978	University of Chicago	Wright, J. Skelly	Court of Appeals, D.C. Circuit
Bishop, Timothy S.	1988	Northwestern University	Oakes, James L.	Court of Appeals, 2nd Circuit
Bronstein, Richard J.	1975	University of Chicago	Robinson, Spottswood W. III	Court of Appeals, D.C. Circuit
Busch, Peter J.	1979	University of Virginia	Coffin, Frank M.	Court of Appeals, 1st Circuit
Caminker, Evan H.	1989	Yale University	Norris, William A.	Court of Appeals, 9th Circuit
Campisano, Mark S.	1981	Yale University	Feinberg, Wilfred	Court of Appeals, 2nd Circuit
Carpenter, David W.	1977	Boston University	Coffin, Frank M.	Court of Appeals, 1st Circuit
Castello, James E.	1990	University of Cal., Berkeley	Mikva, Abner J.	Court of Appeals, D.C. Circuit

Law Clerks Report by Justice

Justices selected: **ALL**

Clerk	Term	Law school	Judge	Court
Justice *Brennan, William J., Jr.*				
Chanenson, Steven	1995	University of Chicago	Kravitch, Phyllis A.	Court of Appeals, 11th Circuit
Chertoff, Michael	1979	Harvard University	Gurfein, Murray I.	Court of Appeals, 2nd Circuit
Cooper, Richard M.	1969	Harvard University		
Cotton, Richard	1970	Yale University		
Curtis, Charles G. Jr.	1984	University of Chicago	Bazelon, David L.	Court of Appeals, D.C. Circuit
Dane, Perry	1982	Yale University	Bazelon, David L.	Court of Appeals, D.C. Circuit
Deveney, Marie R.	1985	University of Michigan	Edwards, Harry T.	Court of Appeals, D.C. Circuit
Elgarten, Clifton S.	1981	Yeshiva University	Pollak, Louis H.	District Court, E.D. Pa.
Elhauge, Einer	1987	Harvard University	Norris, William A.	Court of Appeals, 9th Circuit
Epstein, Mark H.	1987	University of Cal., Berkeley	Weigel, Stanley A.	District Court, N.D. Cal.
Feldman, James A.	1984	Harvard University	Wright, J. Skelly	Court of Appeals, D.C. Circuit
Fickle, Stanley	1975	University of Indiana	Eschbach, Jesse E.	District Court, N.D. Ind.
Finley, William T. Jr.	1964	Harvard University		
Fishbein, Peter Melvin	1958	Harvard University		

Law Clerks Report by Justice

Justices selected: **ALL**

Justice *Brennan, William J., Jr.*

Clerk	Term	Law school	Judge	Court
Fisher, Raymond C.	1967	Stanford University		
Fiss, Owen M.	1965	Harvard University		
Fletcher, William A.	1976	Yale University	Weigel, Stanley A.	District Court, N.D. Cal.
Friedman, Stephen J.	1963	Harvard University		
Fujitani, Jay M.	1985	University of Cal., Berkeley	Weigel, Stanley A.	District Court, N.D. Cal.
Garland, Merrick B.	1978	Harvard University	Friendly, Henry J.	Court of Appeals, 2nd Circuit
Genachowski, Julius	1992	Harvard University	Mikva, Abner J.	Court of Appeals, D.C. Circuit
Goldberg, Stephen P.	1974	Yale University		
Goldman, Gerald	1971	Harvard University		
Goodman, Stephen M.	1966	University of Pennsylvania		
Gregory, Francis M. Jr.	1967	Notre Dame University		
Guerra, Joseph R.	1987	Georgetown University	Green, Joyce Hens	District Court, D.D.C.
Haddad, Mark E.	1986	Yale University	Pollak, Louis H.	District Court, E.D. Pa.
Harris, Daniel M.	1978	Harvard University	Browning, James R.	Court of Appeals, 9th Circuit

Law Clerks Report by Justice

Justices selected: **ALL**

Clerk	Term	Law school	Judge	Court
Justice *Brennan, William J., Jr.*				
Hashimoto, Dean M.	1986	Yale University	Bazelon, David L.	Court of Appeals, D.C. Circuit
Heinzerling, Lisa E.	1988	University of Chicago	Posner, Richard A.	Court of Appeals, 7th Circuit
Hoeber, Paul R.	1971	University of Cal., Berkeley	Browning, James R.	Court of Appeals, 9th Circuit
Jorde, Thomas M.	1973	Yale University	Weigel, Stanley A.	District Court, N.D. Cal.
Kasten, Lawrence A.	1994	George Washington University	Schroeder, Mary M.	Court of Appeals, 9th Circuit
Kayden, Jerold	1980	Harvard University	Oakes, James L.	Court of Appeals, 2nd Circuit
Keane, Edward Webb	1957	Harvard University		
Kelly, Edward J., II	1982	University of Virginia	Haynsworth, Clement F., Jr.	Court of Appeals, 4th Circuit
Kindler, Jeffrey B.	1983	Harvard University	Bazelon, David L.	Court of Appeals, D.C. Circuit
Klausner, Michael D.	1983	Yale University	Bazelon, David L.	Court of Appeals, D.C. Circuit
Kramer, Larry D.	1985	University of Chicago	Friendly, Henry J.	Court of Appeals, 2nd Circuit
Krone, Steven G.	1993	University of Chicago	Mikva, Abner J.	Court of Appeals, D.C. Circuit
Leahy, Edward R.	1974	Boston College		
Leeds, Jeffrey T.	1985	Harvard University	Oakes, James L.	Court of Appeals, 2nd Circuit

Law Clerks Report by Justice

Justices selected: **ALL**

Clerk	Term	Law school	Judge	Court
Justice *Brennan, William J., Jr.*				
Legato, Carmen D.	1977	Catholic University	Seitz, Collins J.	Court of Appeals, 3rd Circuit
Lerner, Bruce R.	1983	University of Pennsylvania	Mikva, Abner J.	Court of Appeals, D.C. Circuit
Little, Rory K.	1984	Yale University	Oberdorfer, Louis F.	District Court, D.D.C.
Lowinger, Frederick C.	1981	University of Chicago	Wright, J. Skelly	Court of Appeals, D.C. Circuit
Luke, Jordan Alan	1973	University of Pennsylvania		
Lynch, Gerard	1977	Columbia University		
Lyons, Dennis Gerald	1958	Harvard University		
	1959			
Maledon, William J.	1972	Notre Dame University		
Maloney, Regina	1989	Georgetown University	Clark, Thomas A.	District Court, E.D. La.
Massey, Jonathan S.	1989	Harvard University	Mikva, Abner J.	Court of Appeals, D.C. Circuit
McConnell, Michael	1980	University of Chicago	Wright, J. Skelly	Court of Appeals, D.C. Circuit
Michelman, Frank I.	1961	Harvard University		
Mikva, Mary L.	1981	Northwestern University	Marshall, Prentice H.	District Court, N.D. Ill.

Law Clerks Report by Justice

Justices selected: **ALL**

Clerk	Term	Law school	Judge	Court
Justice *Brennan, William J., Jr.*				
Miller, Nory	1989	Columbia University	Mikva, Abner J.	Court of Appeals, D.C. Circuit
Miller, Robert B.	1971	Columbia University		
Moran, Michael	1970	University of Detroit		
Nagin, Jeffrey L.	1959	Harvard University		
O'Hern, Daniel Joseph	1957	Harvard University		
O'Neil, Robert M.	1962	Harvard University		
Onek, Joseph	1968	Yale University		
Pedowitz, Lawrence B.	1973	New York University		
Peters, F. Whitten	1977	Harvard University	Wright, J. Skelly	Court of Appeals, D.C. Circuit
Polebaum, Elliot	1980	New York University	Oakes, James L.	Court of Appeals, 2nd Circuit
Posner, Richard	1962	Harvard University		
Posner, Stuart Paul	1964	Harvard University		
Post, Robert C.	1978	Yale University	Bazelon, David L.	Court of Appeals, D.C. Circuit
Rakowski, Eric P.	1988	Harvard University	Edwards, Harry T.	Court of Appeals, D.C. Circuit

Law Clerks Report by Justice

Justices selected: **ALL**

Clerk	Term	Law school	Judge	Court
Justice *Brennan, William J., Jr.*				
Regan, Milton C.	1986	Georgetown University	Ginsburg, Ruth Bader	Court of Appeals, D.C. Circuit
Reiss, Steven A.	1977	Stanford University	Wisdom, John M.	Court of Appeals, 5th Circuit
Reveley, W. Taylor, III	1969	University of Virginia		
Rezneck, Daniel A.	1960	Harvard University		
Rhodes, Richard S.	1956	University of Indiana		
Rips, Michael David	1984	George Washington University	Politz, Henry A.	Court of Appeals, 8th Circuit
Rosberg, Gerald	1972	Harvard University		
Rosen, Jeffrey J.	1979	Harvard University	Wright, J. Skelly	Court of Appeals, D.C. Circuit
Rubin, Michael	1980	Georgetown University	Renfrew, Charles B.	District Court, N.D. Cal.
			Browning, James R.	Court of Appeals, 9th Circuit
Savarese, John F.	1983	Harvard University	Pollak, Louis H.	District Court, E.D. Pa.
Schapiro, John H.	1982	Stanford University	Wright, J. Skelly	Court of Appeals, D.C. Circuit
Schotland, Roy A.	1961	Harvard University		
Seitz, Virginia A.	1986	Loyola University School of Law, New Orleans	Edwards, Harry T.	Court of Appeals, D.C. Circuit

Law Clerks Report by Justice

Justices selected: **ALL**

Clerk	Term	Law school	Judge	Court
Justice *Brennan, William J., Jr.*				
Shanks, Robert B.	1976	University of Virginia	Tamm, Edward A.	Court of Appeals, D.C. Circuit
Simon, Barry S.	1975	Harvard University	Wright, J. Skelly	Court of Appeals, D.C. Circuit
Sofaer, Abraham D.	1966	New York University		
Sternstein, Alan B.	1975	University of Arizona		
Stone, Geoffrey R.	1972	University of Chicago	Wright, J. Skelly	Court of Appeals, D.C. Circuit
Strauss, Peter L.	1965	Yale University		
Szuch, Clyde A.	1956	Harvard University		
Treat, Charles Stephen	1982	University of Chicago	Wisdom, John M.	Court of Appeals, 5th Circuit
Verrilli, Donald B. Jr.	1984	Columbia University	Wright, J. Skelly	Court of Appeals, D.C. Circuit
Washington, Paul F.	1996	Fordham University	Tatel, David S.	Court of Appeals, D.C. Circuit
Weinberg, Robert M.	1968	University of Michigan		
West, John M.	1988	University of Michigan	Edwards, Harry T.	Court of Appeals, D.C. Circuit
Woocher, Fredric Dean	1979	Stanford University	Bazelon, David L.	Court of Appeals, D.C. Circuit

Law Clerks Report by Justice

Justices selected: **ALL**

Clerk	Term	Law school	Judge	Court
Justice *Brewer, David J.*				
Clapp, Henry M.	1889			
Haig, Frederick J.	1893			
	1894			
	1895			
	1896			
	1897			
	1898			
	1899			
	1900			
	1901			
	1902			
	1903			
	1904			
	1905			

Law Clerks Report by Justice

Justices selected: **ALL**

Clerk	Term	Law school	Judge	Court
Justice *Brewer, David J.*				
Haig, Frederick J.	1906			
	1907			
	1908			
	1909			
Jetmore, H.A.	1889			
	1890			
	1891			
	1892			

Law Clerks Report by Justice

Justices selected: **ALL**

Clerk	Term	Law school	Judge	Court
Justice *Breyer, Stephen G.*				
Aiyar, Priya R.	2002	Yale University	Garland, Merrick B.	Court of Appeals, D.C. Circuit
Benkler, Yochai	1995	Harvard University		
Brands, Henk J.	1994	Columbia University	Breyer, Stephen G.	Court of Appeals, 1st Circuit
Burnett, Christina D.	2004	Yale University	Cabranes, Jose A.	Court of Appeals, 2nd Circuit
Chhabria, Vince	2001	University of Cal., Berkeley	Browning, James R.	Court of Appeals, 9th Circuit
Coberly, Linda T.	1998	University of Michigan	Ginsburg, Douglas H.	Court of Appeals, D.C. Circuit
Dowden, James P.	2004	Boston College	Scirica, Anthony J.	Court of Appeals, 3rd Circuit
Feinberg, Aimee A.	2004	Stanford University	Tatel, David S.	Court of Appeals, D.C. Circuit
Glenn, Erin H.	1999	Harvard University	Boudin, Michael	Court of Appeals, 1st Circuit
Golden, John M.	2002	Harvard University	Boudin, Michael	Court of Appeals, 1st Circuit
Goluboff, Risa	2001	Yale University	Calabresi, Guido	Court of Appeals, 2nd Circuit
Gray, Danielle C.	2005	Harvard University	Garland, B. Merrick	Court of Appeals, D.C. Circuit
Halligan, Caitlin	1997	Georgetown University	Wald, Patricia M.	Court of Appeals, D.C. Circuit
Harmon, Rachel A.	1997	Yale University	Calabresi, Guido	Court of Appeals, 2nd Circuit

Law Clerks Report by Justice

Justices selected: **ALL**

Clerk	Term	Law school	Judge	Court
Justice *Breyer, Stephen G.*				
Hochman, Robert N.	1998	University of Chicago	Posner, Richard A.	Court of Appeals, 7th Circuit
Horowitz, Mirah	2001	Duke University	Wardlaw, Kim	Court of Appeals, 9th Circuit
Isserles, Marc E.	1999	Harvard University	Silberman, Laurence	Court of Appeals, D.C. Circuit
Jackson, Kentanji B.	1999	Harvard University	Selya, Bruce M.	Court of Appeals, 1st Circuit
Judge, Kathryn E.	2005	Stanford University	Posner, Richard A.	Court of Appeals, 7th Circuit
Katyal, Neal K.	1996	Yale University	Calabresi, Guido	Court of Appeals, 2nd Circuit
Katzman, Julie	1995	Columbia University	Oakes, James L.	Court of Appeals, 2nd Circuit
Kravis, Jonathan I.	2005	Yale University	Garland, B. Merrick	Court of Appeals, D.C. Circuit
Leiter, Michael	2001	Harvard University	Boudin, Michael	Court of Appeals, 1st Circuit
Lenhardt, Robin A.	1996	Harvard University	Bownes, Hugh H.	Court of Appeals, 1st Circuit
Leyton, Stacey	2000	Stanford University	Illston, Susan Y	District Court, N.D. Cal.
Longwell, John H.	2005	University of Georgia	Ginsburg, Douglas H.	Court of Appeals, D.C. Circuit
Martinez, Jennifer S.	1998	Harvard University	Calabresi, Guido	Court of Appeals, 2nd Circuit
Maynard, Deanne E.	1994	Harvard University	Harris, Stanley S.	U.S. District Court, D.C.

Law Clerks Report by Justice

Justices selected: **ALL**

Justice *Breyer, Stephen G.*

Clerk	Term	Law school	Judge	Court
Migdal, Ariela M.	2003	New York University	Edwards, Harry T.	Court of Appeals, D.C. Circuit
Molot, Jonathan T.	1994	Harvard University	Breyer, Stephen G.	Court of Appeals, 1st Circuit
Moore, Charles C.	1997	Stanford University	Tatel, David S.	Court of Appeals, D.C. Circuit
Newstead, Jennifer	1995	Yale University	Silberman, Laurence	Court of Appeals, D.C. Circuit
Okata, Maritza	2002	Yale University	Calabresi, Guido	Court of Appeals, 2nd Circuit
Panner, Aaron M.	1996	Harvard University	Boudin, Michael	Court of Appeals, 1st Circuit
Reinert, Alexander	2000	New York University	Edwards, Harry T.	Court of Appeals, D.C. Circuit
Robinson, Russell	2000	Harvard University	Nelson, Dorothy W.	Court of Appeals, 9th Circuit
Ruger, Theodore W.	1997	Harvard University	Boudin, Michael	Court of Appeals, 1st Circuit
Russell, Kevin	1995	Yale University	Norris, William A.	Court of Appeals, 9th Circuit
Schultz, Lisa B.	1994	University of Chicago	Cabranes, Jose A.	District Court, D.Conn.
Shah, Pratik A.	2003	University of Cal., Berkeley	Fletcher, A. William	Court of Appeals, 9th Circuit
Shapiro, Carolyn E.	1996	University of Chicago	Posner, Richard A.	Court of Appeals, 7th Circuit
Small, Anne	2002	Harvard University	Calabresi, Guido	Court of Appeals, 2nd Circuit

Law Clerks Report by Justice

Justices selected: **ALL**

Clerk	Term	Law school	Judge	Court
Justice *Breyer, Stephen G.*				
Spinelli, Danielle	2000	Harvard University	Calabresi, Guido	Court of Appeals, 2nd Circuit
Stretch, Colin S.	1998	Harvard University	Silberman, Laurence	Court of Appeals, D.C. Circuit
Sullivan, Jacob J.	2004	Yale University	Calabresi, Guido	Court of Appeals, 2nd Circuit
Walsh, Alexandra M.	2003	Stanford University	Garland, Merrick B.	Court of Appeals, D.C. Circuit
Wang, Davis J.	2003	Harvard University	Boudin, Michael	Court of Appeals, 1st Circuit
Wu, Timothy S.	1999	Harvard University	Posner, Richard A.	Court of Appeals, 7th Circuit

Law Clerks Report by Justice

Justices selected: **ALL**

Clerk	Term	Law school	Judge	Court
Justice *Brown, Henry B.*				
Hall, A. B.	1890			
	1891			
	1892			
	1893			
	1894			
	1895			
Wilson, Charles T.	1904			
	1905			

Law Clerks Report by Justice

Justices selected: **ALL**

Clerk	Term	Law school	Judge	Court
Justice *Burger, Warren E.*				
Ale, John C.	1980	University of Virginia	Tamm, Edward A.	Court of Appeals, D.C. Circuit
Atwood, James R.	1970	Stanford University	Hufstedler, Shirley M.	Court of Appeals, 9th Circuit
Barry, John E.	1991	Columbia University	Campbell, Levin H.	Court of Appeals, 1st Circuit
Bickart, David	1970	New York University	Wyatt, Inzer B.	District Court, S.D.N.Y.
Bollinger, Lee	1972	Columbia University		
Boutte, David G.	1973	University of Southern California	Chambers, Richard H.	Court of Appeals, 9th Circuit
Boyle, Ashby	1990	University of Chicago		
Brown, Bruce P.	1985	University of Georgia	Tamm, Edward A.	Court of Appeals, D.C. Circuit
Burbank, Stephen B.	1974	Harvard University	Braucher, Robert	Massachusetts, Supreme Judicial Court
Campbell, Ray W.	1984	University of Virginia	Wilkey, Malcolm R.	Court of Appeals, D.C. Circuit
Cassell, Paul G.	1985	Stanford University	Scalia, Antonin	Court of Appeals, D.C. Circuit
Coleman, John M.	1980	University of Chicago	Butzner, John D., Jr.	Court of Appeals, 4th Circuit
Coplan, Karl S.	1985	Columbia University	Garth, Leonard I.	Court of Appeals, 3rd Circuit
Coquillette, Daniel R.	1972	Harvard University	Braucher, Robert	Massachusetts, Supreme Judicial Court

Law Clerks Report by Justice

Justices selected: **ALL**

Clerk	Term	Law school	Judge	Court
Justice *Burger, Warren E.*				
Diamond, Richard A.	1972	Yale University		
Dovel, Gregory	1987	Harvard University	Wallace, J. Clifford	Court of Appeals, 9th Circuit
Dreyfuss, Rochelle C.	1982	Columbia University	Feinberg, Wilfred	Court of Appeals, 2nd Circuit
Drinkwater, William Wayne, Jr.	1976	University of Mississippi	Keady, William C.	District Court, N.D. Ill.
Eggleston, W. Neil	1979	Northwestern University	Hunter, James III	Court of Appeals, 3rd Circuit
Elmore, William	1971	Columbia University		
Fabrikant, Robert	1969	Georgetown University		
Fergenson, Arthur F.	1973	Yale University		
Flanigan, Timothy	1986	University of Virginia		
	1987			
Floyd, Chesney	1971	Stanford University		
Foote, Daniel H.	1982	Harvard University	Gignoux, Edward T.	District Court, D.Me.
Fox, Hamilton	1971	Yale University	Coffin, Frank M.	Court of Appeals, 1st Circuit
Friedman, Richard A.	1979	University of Pennsylvania	Leventhal, Harold	Court of Appeals, D.C. Circuit

Law Clerks Report by Justice

Justices selected: **ALL**

Clerk	Term	Law school	Judge	Court
Justice *Burger, Warren E.*				
Gauch, James E.	1993	University of Chicago	Nelson, David A.	Court of Appeals, 6th Circuit
Grant, Eric A.	1994	University of Cal., Berkeley	Jones, Edith Hollan	Court of Appeals, 5th Circuit
Green, Thomas B.	1982	University of Utah	McKay, Monroe G.	District Court, N.D. Ga.
Hanes, David G	1970	Columbia University		
Harmon, John M.	1970	Duke University	Bell, Griffin B.	Court of Appeals, 1st Circuit
Helm, Mark B.	1983	Harvard University	McGowan, Carl	Court of Appeals, D.C. Circuit
Holzhauer, James D.	1981	University of Michigan	Ainsworth, Robert A., Jr.	Court of Appeals, 5th Circuit
Hurley, Rebecca	1983	Southern Methodist University	Goldberg, Irving L.	Court of Appeals, 5th Circuit
Hutchinson, James D.	1969	Villanova University		
Jay, Stewart M.	1977	Harvard University	Hart, George L., Jr.	District Court, D.D.C.
Keetch, Von G.	1989	Brigham Young University	Pratt, George C.	Court of Appeals, 2nd Circuit
Kelley, William K.	1988	Harvard University	Starr, Kenneth W.	Court of Appeals, D.C. Circuit
Kelly, Timothy D.	1974	University of Minnesota		
Korns, John H.	1971	Harvard University		

Law Clerks Report by Justice

Justices selected: **ALL**

Clerk	Term	Law school	Judge	Court
Justice *Burger, Warren E.*				
Kovacic, Candace S.	1975	Northeastern University	Oakes, James L.	Court of Appeals, 2nd Circuit
Kozinski, Alex	1976	University of Cal., Los Angeles	Kennedy, Anthony M.	Court of Appeals, 9th Circuit
Lacy, Robinson B.	1978	Harvard University	Pollack, Milton	District Court, S.D.N.Y.
Lazerwitz, Michael R.	1984	University of Chicago	Friendly, Henry J.	Court of Appeals, 2nd Circuit
Lettow, Charles F.	1969	Stanford University	Duniway, Ben C.	Court of Appeals, 9th Circuit
Levene, Douglas B.	1982	University of Michigan	Lumbard, J. Edward	Court of Appeals, 2nd Circuit
Lieb, Peter M.	1983	University of Michigan	Kearse, Amalya L.	Court of Appeals, 2nd Circuit
Lightsey, Wallace K.	1984	Harvard University	Wisdom, John M.	Court of Appeals, 5th Circuit
Luttig, J.Michael	1983	University of Virginia	Scalia, Antonin	Court of Appeals, D.C. Circuit
	1984			
Martin, Brian J.	1984	Harvard University	Eschbach, Jesse E.	Court of Appeals, 7th Circuit
McMorrow, Judith A.	1981	Notre Dame University	Merritt, Gilbert S.	Court of Appeals, 6th Circuit
Moriarty, George M.	1969	Harvard University		
Neumeier, Matthew M.	1985	Harvard University	Wallace, J. Clifford	Court of Appeals, 9th Circuit

Law Clerks Report by Justice

Justices selected: **ALL**

Clerk	Term	Law school	Judge	Court
Justice *Burger, Warren E.*				
Ondrasik, Paul J., Jr.	1976	University of Virginia	Seitz, Collins J.	Court of Appeals, 3rd Circuit
Parr, Henry L. Jr.	1977	University of Virginia	Haynsworth, Clement F., Jr.	Court of Appeals, 4th Circuit
Phillips, Carter G.	1978	Northwestern University	Sprecher, Robert A.	Court of Appeals, 7th Circuit
Poe, Douglas A.	1969	Duke University		
Pratt, Walter F. Jr.	1978	Yale University	Clark, Charles	Court of Appeals, 5th Circuit
Rissetto, Harry A.	1992	Georgetown University	Sirica, John J.	U.S. District Court, D.C.
Rosenblum, Bruce Edward	1981	Columbia University	Campbell, Levin H.	Court of Appeals, 1st Circuit
Rosenfeld, Robert A.	1977	Harvard University	Frankel, Marvin E.	District Court, S.D.N.Y.
Rossiter, Peter L.	1975	Yale University	Rubin, Alvin B.	District Court, E.D. La.
Schaerr, Gene C.	1986	Yale University	Starr, Kenneth W.	Court of Appeals, D.C. Circuit
Sexton, John E.	1980	Harvard University	Leventhal, Harold	Court of Appeals, D.C. Circuit
			Bazelon, David L.	
Shechtman, Paul L.	1979	Harvard University	Pollak, Louis H.	District Court, E.D. Pa.
Skillman, Richard	1971	New York University		

Law Clerks Report by Justice

Justices selected: **ALL**

Clerk	Term	Law school	Judge	Court
Justice *Burger, Warren E.*				
Starr, Kenneth W.	1975	Duke University	Dyer, David W.	Court of Appeals, 5th Circuit
	1976			
Stewart, Monte	1977	Brigham Young University	Wallace, J. Clifford	Court of Appeals, 9th Circuit
Tilleman, Karl M.	1992	Brigham Young University	Noonan, John T.	Court of Appeals, 9th Circuit
Volling, James L.	1980	George Washington University	Robb, Roger	Court of Appeals, D.C. Circuit
Wahoske, Michael J.	1979	Notre Dame University	Swygert, Luther M.	Court of Appeals, 7th Circuit
Walsh, Christopher G. Jr.	1978	New York University	Bauer, William J.	Court of Appeals, 7th Circuit
Walters, Stephen S.	1974	Stanford University		
Weiss, Jack M.	1972	Harvard University	Wisdom, John M.	Court of Appeals, 5th Circuit
Wright, Christopher J.	1981	Stanford University	Sneed, Joseph T.	Court of Appeals, 9th Circuit
Zengerle, Joseph C., III	1973	University of Michigan	McGowan, Carl	Court of Appeals, D.C. Circuit
Zimmerman, Michael D.	1969	University of Utah		

Law Clerks Report by Justice

Justices selected: **ALL**

Clerk	Term	Law school	Judge	Court
Justice *Burton, Harold H.*				
Ball, Robert M.	1960	Harvard University		
Boehm, Theodore R.	1963	Harvard University		
Colquhoun, Norman W.	1949	Harvard University		
Cramton, Roger C.	1956	University of Chicago	(None)	Court of Appeals, 2nd Circuit
DiQuinzio, P.J.	1955	University of Pennsylvania		
Douglas, John	1951	Yale University		
Dyk, Timothy B.	1961	Harvard University		
Griswold, Herbert Bruce	1947	Case Western Reserve Law School		
	1948			
Hileman, Charles C. III	1951	University of Pennsylvania		
Krestal, Goncer M.	1958	University of Pennsylvania		
Lake, James	1947	Harvard University		
	1948			
Leahy, John M.	1952	Catholic University		

Law Clerks Report by Justice

Justices selected: **ALL**

Clerk	Term	Law school	Judge	Court
Justice *Burton, Harold H.*				
Levin, Harvey	1949	University of Pennsylvania		
Mann, W. Howard	1945	University of Indiana		
Matteson, William B.	1954	Harvard University		
Moscov, Alan J.	1955	Yale University		
O'Neill, Thomas N., Jr.	1954	University of Pennsylvania	Goodrich, Herbert F.	Court of Appeals, 3rd Circuit
Pollak, Stuart R.	1962	Harvard University		
Ryan, James R.	1952	University of Pennsylvania	Goodrich, Herbert F.	Court of Appeals, 3rd Circuit
	1953			
Sandalow, Terrance	1958	University of Chicago		
Schneider, Carl William	1957	University of Pennsylvania		
Schwartz, Marvin	1950	University of Pennsylvania		
Simmons, Ray	1950	University of Nebraska		
Stolz, Preble	1957	University of Chicago		
Troubh, Raymond S.	1953	Yale University		

Law Clerks Report by Justice

Justices selected: **ALL**

Clerk	Term	Law school	Judge	Court
Justice *Burton, Harold H.*				
Wagoner, David E.	1956	University of Pennsylvania		
Weston, Harris K.	1946	Harvard University		

Law Clerks Report by Justice

Justices selected: **ALL**

Clerk	Term	Law school	Judge	Court
Justice *Butler, Pierce*				
Clark, Irving	1937	(None)		
Cotter, John F.	1923	Catholic University		
	1924			
	1925			
	1926			
	1927			
	1928			
Darrell, Morris D.	1923			
	1924			
Dyke, William A.D,	1922	(None)		
Jones, Luther E.	1938	University of Texas		
Sullivan, Richard L.	1927			

Law Clerks Report by Justice

Justices selected: **ALL**

Clerk	Term	Law school	Judge	Court
Justice *Byrnes, James F.*				
Brudney, Victor	1942	Columbia University		
Doyle, Sr., James Edward	1941	Columbia University		

Law Clerks Report by Justice

Justices selected: **ALL**

Clerk	Term	Law school	Judge	Court
Justice *Cardozo, Benjamin N.*				
Doskow, Ambrose	1933	Columbia University	Ainsworth, Robert A., Jr.	Court of Appeals, 5th Circuit
Paley, Joseph M.	1931			
Rauh, Joseph L., Jr.	1936	Harvard University		
	1937			
Russell, Percy H. Jr.	1933	Harvard University		
	1934			
	1935			
Sargent, Christopher S.	1936	Harvard University		
	1937			
Siegel, Melvin H.	1932	Harvard University		
Stroock, Alan M.	1934	Yale University		
	1935			

Law Clerks Report by Justice

Justices selected: **ALL**

Clerk	Term	Law school	Judge	Court
Justice *Clark, Thomas C.*				
Ashworth, Taylor	1971	University of Texas		
Brown, Raymond L.	1962	University of Mississippi		
Corrigan, Thomas D.	1975	Case Western Reserve Law School		
Crown, John Jacob	1956	Northwestern University		
Estes, Carl L. II	1960	University of Texas		
Flynn, Martin J.	1962	Loyola Law School, Los Angeles		
Freeman, Lee A. Jr.	1965	Harvard University		
Garrett, Theodore L.	1970	Columbia University		
Gorman, Robert Paul	1957	Notre Dame University		
Groce, Marshall	1966	Saint Mary's University of San Antonio		
Hamilton, Robert Woodruff	1955	University of Chicago		
Hannay, William M.	1974	Georgetown University		
Hobson, Harry L.	1956	New York University		
Hughes, Thomas D., IV	1976	Loyola University School of Law, New Orleans		

Law Clerks Report by Justice

Justices selected: **ALL**

Clerk	Term	Law school	Judge	Court
Justice *Clark, Thomas C.*				
Hughes, Vester T. Jr.	1951	Harvard University		
Hutchinson, Stafford	1973	University of Texas		
Jones, William Kenneth	1954	Columbia University		
Kaplan, John	1954	Harvard University		
Knox, James E. Jr.	1961	Drake University		
Mahon, Malachy T.	1960	Fordham University		
Marten, John T.	1976	Washburn University		
Mathes, Burke W. Jr.	1961	Harvard University		
Maupin, Michael W.	1964	University of Virginia		
McHugh, James L. Jr.	1963	Villanova University		
McKay, Ellis Hugh	1953	University of Pennsylvania		
Nichols, J. Larry	1967	University of Michigan		
Nolan, John Edward Jr.	1955	Georgetown University		
Phillips, Charles Henry	1958	University of Southern California		

Law Clerks Report by Justice

Justices selected: **ALL**

Clerk	Term	Law school	Judge	Court
Justice *Clark, Thomas C.*				
Pipkin, James H. Jr.	1963	Harvard University		
Powell, William Dewey Jr.	1957	Southern Methodist University		
Ratliff, Shannon	1964	University of Texas		
Reavley, Thomas W.	1972	Harvard University		
Reed, Charles D.	1965	Texas A&M Law School		
Ross, Stuart P.	1966	George Washington University		
Rowe, Frederick Martin	1952	Yale University		
Rubenstein, Ernest	1953	Yale University		
Schwab, Evan Lynn	1963	University of Washington		
Snider, Jerry W.	1969	University of Houston		
Temple, Larry E.	1959	University of Texas		
Thayer, Stuart Wilson Walker	1951	Yale University		
Tolan, Thomas Lawrence Jr.	1949	University of Michigan		
Truitt, Max O. Jr.	1958	Yale University		

Law Clerks Report by Justice

Justices selected: **ALL**

Clerk	Term	Law school	Judge	Court
Justice *Clark, Thomas C.*				
Turner, Donald Frank	1950	Yale University		
Walker, Charles Richard	1951	University of Chicago		
Weisberg, Bernard	1952	University of Chicago		
Williams, Percy Don	1949	Harvard University		
	1950			
Wray, Thomas Cecil	1959	Yale University		
Justice *Clarke, John H.*				
Widdifield, S. Edward	1919			
	1920			
	1921			

Law Clerks Report by Justice

Justices selected: **ALL**

Clerk	Term	Law school	Judge	Court
Justice *Day, William R.*				
Bachman, Joseph G.	1911	(None)		
	1912			
	1913			
Day, Luther	1902			
	1903			
	1904			
Day, Rufus	1907			
	1908			
	1909			
	1910			
	1917			
	1918			
Lombard, John A.	1914			
	1915			

Law Clerks Report by Justice

Justices selected: **ALL**

Clerk		Term	Law school	Judge	Court
Justice	*Day, William R.*				
Lombard,	John A.	1916			

Law Clerks Report by Justice

Justices selected: **ALL**

Clerk	Term	Law school	Judge	Court
Justice *Douglas, William O.*				
Alsup, William H.	1971	Harvard University		
Ares, Charles E.	1952	University of Arizona		
Armitage, Thomas C.	1969	University of Cal., Los Angeles		
Austin, Alan K.	1974	Stanford University		
Benka, Richard	1973	Harvard University		
Beyer, Eugene A. Jr.	1943	Yale University		
Brown, Dennis	1970	University of Cal., Los Angeles		
Bruch, Carol S.	1972	University of Cal., Berkeley		
Burnett, John G.	1950	Yale University		
Campbell, James S.	1964	Stanford University		
Carter, Jared G.	1962	Stanford University		
Chaffee, Walter B.	1941	University of Cal., Berkeley		
Christopher, Warren M.	1949	Stanford University		
Clutter, Michael J.	1973	University of Southern California		

Law Clerks Report by Justice

Justices selected: **ALL**

Clerk	Term	Law school	Judge	Court
Justice *Douglas, William O.*				
Cohen, William	1956	University of Cal., Los Angeles		
Colvin, Donald	1945	University of Washington		
Countryman, Vern A.	1942	University of Washington		
Crafts, James F. Jr.	1953	Stanford University		
Deitz, Robert L.	1975	Harvard University		
Duke, Stephen B.	1959	University of Arizona		
Ellman, Ira M.	1973	University of Cal., Berkeley		
Falk, Jerome B.	1965	University of Cal., Berkeley		
Ginsburg, C. David	1938	Harvard University		
Grossman, Harvey M.	1954	University of Cal., Los Angeles		
Hutchinson, Dennis J.	1976	University of Texas	Tutle, Elbert P.	District Court, N.D. Ga.
Jacob, Bernard E.	1960	University of Cal., Berkeley		
Jacobson, Richard	1971	University of Southern California	Ely, Walter	Court of Appeals, 9th Circuit
Kelley, Donald E. Jr.	1974	Stanford University		

Law Clerks Report by Justice

Justices selected: **ALL**

Clerk	Term	Law school	Judge	Court
Justice *Douglas, William O.*				
King, Jed	1941	University of Washington		
Klitgaard, Thomas J.	1961	University of Cal., Berkeley		
Kreindler, Peter M.	1972	Harvard University		
Linde, Hans	1950	University of Cal., Berkeley		
Lomen, Lucille	1944	University of Washington		
Meik, Janet	1972	University of Southern California		
Merrifield, Lewis B., III	1966	University of Southern California		
Miller, Charles Alvin	1958	University of Cal., Berkeley		
Norris, William A.	1955	Stanford University		
Podva, Monty J.	1977	McGeorge School of Law, University of the Pacific		
Powe, Lucas A. Jr.	1970	University of Washington		
Reed, Kenneth R.	1971	University of Arizona		
Reppy, William A. Jr.	1967	Stanford University		
Rickershauser, Charles Edwin Jr.	1957	University of Cal., Los Angeles		

Law Clerks Report by Justice

Justices selected: **ALL**

Clerk	Term	Law school	Judge	Court
Justice *Douglas, William O.*				
Rutherglen, George A.	1975	University of Cal., Berkeley	Wallace, J. Clifford	Court of Appeals, 9th Circuit
Seneker, Carl J. II	1967	University of Cal., Berkeley		
Simpson, Donald G.	1940	University of Washington		
Small, Marshall L.	1951	Stanford University		
Soderland, Stanley C.	1939	University of Washington		
Sparrowe, Stanley E.	1947	University of Cal., Berkeley		
Sternstein, Alan B.	1975	University of Arizona		
Torre, Gary J.	1948	University of Cal., Berkeley		
Westen, Peter Kay	1968	University of Cal., Berkeley		
Wollenberg, James R.	1946	University of Cal., Berkeley		
Wollenberg, James Roger	1946	University of Cal., Berkeley		
Wright, Jay Kelly	1974	Harvard University	Leventhal, Harold	Court of Appeals, D.C. Circuit

Law Clerks Report by Justice

Justices selected: **ALL**

Clerk	Term	Law school	Judge	Court
Justice *Field, Stephen J.*				
Edwards, George B.	1888			
Gorham, Sherwood F.	1889			
Linton, Irwin B.	1889			
	1890			
	1891			
	1892			
	1893			
	1894			
O'Doherty, George	1886			
York, E.D.	1890	(None)		

Law Clerks Report by Justice

Justices selected: **ALL**

Clerk	Term	Law school	Judge	Court
Justice *Fortas, Abe*				
Alschuler, Martha F.	1968	University of Chicago		
Griffiths, John	1965	Yale University		
	1966			
Levitt, Daniel P.	1965	Harvard University		
	1966			
Rosenbloom, H. David	1967	Harvard University		
Slocombe, Walter B.	1968	Harvard University		
Zimroth, Peter L.	1967	Yale University	Bazelon, David L.	Court of Appeals, D.C. Circuit

Law Clerks Report by Justice

Justices selected: **ALL**

Clerk	Term	Law school	Judge	Court
Justice *Frankfurter, Felix*				
Amsterdam, Anthony G.	1960	University of Pennsylvania		
Bender, Paul	1959	Harvard University		
Bickel, Alexander M.	1952	Harvard University	Magruder, Calvert	Court of Appeals, D.C. Circuit
Calkins, Hugh	1950	Harvard University		
Chayes, Abram J.	1951	Harvard University		
Cohen, Jerome A.	1956	Yale University		
Coleman, William T.	1948	Harvard University	Goodrich, Herbert F.	Court of Appeals, 3rd Circuit
Currie, David B.	1961	University of Chicago		
Doolittle, Jesse William Jr.	1957	Harvard University		
Dunnan, Weaver W.	1950	Harvard University		
Edelman, Peter	1962	Harvard University		
Elman, Philip	1941	Harvard University	Magruder, Calvert	Court of Appeals, 1st Circuit
	1942			
Filvaroff, David B.	1962	Harvard University		

Law Clerks Report by Justice

Justices selected: **ALL**

Clerk	Term	Law school	Judge	Court
Justice *Frankfurter, Felix*				
Fisher, Adrian S.	1938	Harvard University		
Fishman, Fred N.	1949	Harvard University	Magruder, Calvert	Court of Appeals, D.C. Circuit
French, John D.	1960	Harvard University		
Goodwin, Richard Naradof	1958	Harvard University		
Graham, Philip L.	1940	Harvard University		
Helman, Irving J.	1947	Harvard University	Magruder, Calvert	Court of Appeals, D.C. Circuit
Henkin, Louis	1946	Harvard University		
Herold, Matthew G. Jr.	1954	Harvard University		
Homet, Roland S. Jr.	1961	Harvard University		
Kalodner, Howard I.	1958	Harvard University		
Kaufman, Andrew	1955	Harvard University		
	1956			
Kurland, Philip	1945	Harvard University		
Mansfield, Harry K.	1944	Harvard University		

Law Clerks Report by Justice

Justices selected: **ALL**

Clerk	Term	Law school	Judge	Court
Justice *Frankfurter, Felix*				
Mansfield, John Howard	1957	Harvard University		
Mayers, Daniel K.	1960	Harvard University		
McKusick, Vincent L.	1951	Harvard University		
Prettyman, E. Barrett, Jr.	1954	University of Virginia		
Prichard, Edward F.	1939	Harvard University		
Rauh, Joseph L., Jr.	1938	Harvard University		
Richardson, Elliot L.	1948	Harvard University		
Rosenthal, Albert J.	1947	Harvard University	Magruder, Calvert	Court of Appeals, D.C. Circuit
Sacks, Albert M.	1949	Harvard University		
Sander, Frank E. A.	1953	Harvard University	Magruder, Calvert	Court of Appeals, D.C. Circuit
Sherwood, Richard E.	1954	Harvard University		
Silverberg, Stanley M.	1943	Harvard University		
Trautman, Donald J.	1952	Harvard University		
Vorenberg, James	1953	Harvard University		

Law Clerks Report by Justice

Justices selected: **ALL**

Clerk	Term	Law school	Judge	Court
Justice *Frankfurter, Felix*				
Wellington, Harry H.	1955	Harvard University	Magruder, Calvert	Court of Appeals, 1st Circuit
Winston, Morton M.	1959	Harvard University		

Law Clerks Report by Justice

Justices selected: **ALL**

Clerk	Term	Law school	Judge	Court
Justice *Fuller, Melville W.*				
Bell, Colley W.	1907	(None)		
Day, Stephen	1906			
Fitnam, T.H.	1888			
Harlan, James S.	1888			
York, Clarence M.	1889	(None)		
	1890			
	1891			
	1892			
	1893			
	1894			
	1895			
	1896			
	1897			
	1898			

Law Clerks Report by Justice

Justices selected: **ALL**

Clerk	Term	Law school	Judge	Court
Justice *Fuller, Melville W.*				
York, Clarence M.	1899	(None)		
	1900			
	1901			
	1902			
	1903			
	1904			
	1905			

Law Clerks Report by Justice

Justices selected: **ALL**

Justice *Ginsburg, Ruth Bader*

Clerk	Term	Law school	Judge	Court
Alvino, Lori A.	2005	Columbia University	Ginsburg, Douglas H.	Court of Appeals, D.C. Circuit
Anders, Ginger D.	2004	Columbia University	Sotomayor, Sonia	Court of Appeals, 2nd Circuit
Bagenstos, Samuel R.	1997	Harvard University	Reinhardt, Stephen	Court of Appeals, 9th Circuit
Baxter, Hugh W.	1993	Stanford University	Ginsburg, Ruth Bader	Court of Appeals, D.C. Circuit
Beattie, Lisa	1995	Stanford University	Edwards, Harry T.	Court of Appeals, D.C. Circuit
Berman, Paul S.	1997	New York University	Edwards, Harry T.	Court of Appeals, D.C. Circuit
Bravin, Nick	2000	Columbia University	Ebel, David M.	Court of Appeals, 10th Circuit
Brill, Laura W.	1996	Columbia University	Feinberg, Wilfred	Court of Appeals, 2nd Circuit
Civin, Joshua I.	2005	Yale University	Reinhardt, Stephen	Court of Appeals, 9th Circuit
Codell, David C.	1996	Harvard University	Tatel, David S.	Court of Appeals, D.C. Circuit
Deutsch, Rebecca G.	2005	Yale University	Katzmann, Robert A.	Court of Appeals, 2nd Circuit
Edsall, Alexandra T.V.	1998	Harvard University	Wald, Patricia M.	Court of Appeals, D.C. Circuit
Elliott, Heather	2001	University of Cal., Berkeley	Garland, Merrick B.	Court of Appeals, D.C. Circuit
Franklin, David	1999	University of Chicago	Williams, Stephen F.	Court of Appeals, D.C. Circuit

Law Clerks Report by Justice

Justices selected: **ALL**

Clerk	Term	Law school	Judge	Court
Justice *Ginsburg, Ruth Bader*				
Gluck, Abbe R.	2003	Yale University	Winter, Ralph K., Jr.	Court of Appeals, 2nd Circuit
Gordon, Robert	2000	Yale University	Leval, Pierre N.	Court of Appeals, 2nd Circuit
Heytens, Toby J.	2002	University of Virginia	Becker, Edward R.	Court of Appeals, 3rd Circuit
Hodes, W. William	1996	Rutgers University		
Huq, Aziz Z.	2003	Columbia University	Sack, Robert D	Court of Appeals, 2nd Circuit
Joseph, Anne M.	2003	Yale University	Williams, Stephen F.	Court of Appeals, D.C. Circuit
Klein, Alisa B.	1994	Harvard University	Pollak, Louis H.	District Court, E.D. Pa.
Ku, Katherine H.	2004	University of Cal., Los Angeles	Kozinski, Alex	Court of Appeals, 9th Circuit
Levin, Daniel B.	2004	Yale University	Fletcher, A. William	Court of Appeals, 9th Circuit
Liu, Goodwin H.	2000	Yale University	Tatel, David S.	Court of Appeals, D.C. Circuit
Lye, Linda	2000	University of Cal., Berkeley	Calabresi, Guido	Court of Appeals, 2nd Circuit
Magill, Mary E.	1996	University of Virginia	Wilkinson, James Harvie III	Court of Appeals, 4th Circuit
Mathieson, Anna-Rose	2005	University of Michigan	Boudin, Michael	Court of Appeals, 1st Circuit
Metzger, Gillian E.	1997	Columbia University	Wald, Patricia M.	Court of Appeals, D.C. Circuit

Law Clerks Report by Justice

Justices selected: **ALL**

Clerk	Term	Law school	Judge	Court
Justice *Ginsburg, Ruth Bader*				
Morrison, Trevor W.	2002	Columbia University	Fletcher, Betty B.	Court of Appeals, 9th Circuit
O'Neil, David A.	2001	Harvard University	Sack, Robert D	Court of Appeals, 2nd Circuit
Owens, John B.	1997	Stanford University	Wallace, J. Clifford	Court of Appeals, 9th Circuit
Palmore, Joseph	2001	University of Virginia	Gleeson, John	District Court, S.D.N.Y.
			Jacobs, Dennis A.	Court of Appeals, 2nd Circuit
Porter, Elizabeth G.	2002	Columbia University	Thomas, Sidney R.	Court of Appeals, 9th Circuit
Post, David G.	1993	Georgetown University	Ginsburg, Ruth Bader	Court of Appeals, D.C. Circuit
Primus, Richard A.	1999	Yale University	Calabresi, Guido	Court of Appeals, 2nd Circuit
Saiger, Aaron J.	2001	Columbia University	Ginsburg, Douglas H.	Court of Appeals, D.C. Circuit
Savitt, William D.	1998	Columbia University	Leval, Pierre N.	Court of Appeals, 2nd Circuit
Schizer, David M.	1994	Yale University	Kozinski, Alex	Court of Appeals, 9th Circuit
Schlanger, Margo J.	1993	Yale University	Ginsburg, Ruth Bader	Court of Appeals, D.C. Circuit
	1994			
Shapiro, Alexandra A. E.	1993	Columbia University	Williams, Stephen F.	Court of Appeals, D.C. Circuit

Law Clerks Report by Justice

Justices selected: **ALL**

Justice *Ginsburg, Ruth Bader*

Clerk	Term	Law school	Judge	Court
Shoretz, Rochelle L.	1998	Columbia University	Kearse, Amalya L.	Court of Appeals, 2nd Circuit
Siegel, Neil S.	2003	University of Cal., Berkeley	Wilkinson, James Harvie III	Court of Appeals, 4th Circuit
Simon, Maria	1995	Columbia University	Tatel, David S.	Court of Appeals, D.C. Circuit
Thompson, Karl R.	2002	University of Chicago	Tatel, David S.	Court of Appeals, D.C. Circuit
Toscano, David B.	1994	Columbia University	Conboy, Kenneth	District Court, S.D.N.Y.
			Mukasey, Michael B.	
Tran, Dorothy Hien	2004	Harvard University	Tatel, David S.	Court of Appeals, D.C. Circuit
Tyler, Amanda L.	1999	Harvard University	Calabresi, Guido	Court of Appeals, 2nd Circuit
Von Dornum, Deirdre D.	1999	Columbia University	Reinhardt, Stephen	Court of Appeals, 9th Circuit
Wang, Michael	1995	Harvard University	Cabranes, Jose A.	Court of Appeals, 2nd Circuit
Watford, Paul	1995	University of Cal., Los Angeles	Kozinski, Alex	Court of Appeals, 9th Circuit
Wexler, Jay D.	1998	Stanford University	Tatel, David S.	Court of Appeals, D.C. Circuit

Law Clerks Report by Justice

Justices selected: **ALL**

Clerk	Term	Law school	Judge	Court
Justice *Goldberg, Arthur J.*				
Breyer, Stephen G.	1964	Harvard University		
Dershowitz, Alan Morton	1963	Yale University		
Edelman, Peter	1962	Harvard University		
Filvaroff, David B.	1962	Harvard University		
Goldstein, Stephen J.	1964	University of Pennsylvania		
Griffiths, John	1965	Yale University		
Levitt, Daniel P.	1965	Harvard University		
McTurnan, Lee Bowes	1963	University of Chicago		

Law Clerks Report by Justice

Justices selected: **ALL**

Clerk	Term	Law school	Judge	Court
Justice *Gray, Horace*				
Barlow, Charles T.	1896	Harvard University		
Cabot, E.T.	1887	Harvard University		
Dunbar, William H.	1886	Harvard University		
Gray, Roland	1898	Harvard University		
Homans, Robert	1897	Harvard University		
Hughes, Gordon T.	1894	Harvard University		
Jones, Francis R.	1890	Harvard University		
Kimball, Moses Day	1892	Harvard University		
Lee, Blewitt H.	1889	Harvard University		
Marvin, Langdon P.	1901	Harvard University		
Newell, James M.	1892	Harvard University		
	1893			
Palfrey, John Gorham	1899	Harvard University		
Russell,	1882	Harvard University		

Law Clerks Report by Justice

Justices selected: **ALL**

Clerk	Term	Law school	Judge	Court
Justice *Gray, Horace*				
Schofield, W.H.	1883	Harvard University		
	1884			
Smith, Jeremiah Jr.	1895	Harvard University		
Thayer, Ezra Ripley	1891	Harvard University		
Warner, H.E.	1885	Harvard University		
Warren, Joseph	1900	Harvard University		
Williston, Samuel	1888	Harvard University		

Law Clerks Report by Justice

Justices selected: **ALL**

Clerk	Term	Law school	Judge	Court
Justice *Harlan, John M.*				
Allen, Perry	1893			
	1894			
	1895			
Baldwin, Julius T.	1902	(None)		
	1903			
	1904			
	1905			
Clapp, Henry M.	1889			
Hanna, Benjamin W.	1888			
Hanna, Edwin P.	1888			
Harlan, John Maynard	1886	(None)		
	1887			
Harr, William R.	1896			
	1897			

Law Clerks Report by Justice

Justices selected: **ALL**

Clerk	Term	Law school	Judge	Court
Justice *Harlan, John M.*				
Harr, William R.	1898			
	1899			
	1900			
	1901			
Hoover, John E.	1906			
	1907			
	1908			
	1909			
	1910			
Lee, Blewitt H.	1889	Harvard University		
Lewis, William N.	1891			
Rombauer, Edgar R.	1889			
	1890			

Law Clerks Report by Justice

Justices selected: **ALL**

Clerk	Term	Law school	Judge	Court
Justice *Harlan, John M. II*				
Ackerman, Bruce	1968	Yale University	Friendly, Henry J.	Court of Appeals, 2nd Circuit
Barnett, Wayne G.	1955	Harvard University		
Bator, Paul M.	1956	Harvard University		
Bieke, James R.	1971	University of Michigan		
Boudin, Michael	1965	Harvard University	Friendly, Henry J.	Court of Appeals, 2nd Circuit
Brest, Paul	1968	Harvard University	Aldrich, Bailey	Court of Appeals, 1st Circuit
Cohen, Louis R.	1967	Harvard University	Aldrich, Bailey	Court of Appeals, 1st Circuit
Dorsen, Norman	1957	Harvard University	Magruder, Calvert	Court of Appeals, 1st Circuit
Erens, Jay Allen	1959	Harvard University		
Fabrikant, Charles L.	1969	Columbia University		
Fried, Charles	1960	Columbia University		
Gray, Marvin L. Jr.	1970	Harvard University		
Greenawalt, Robert Kent	1963	Columbia University		
Heymann, Philip B.	1960	Harvard University		

Law Clerks Report by Justice

Justices selected: **ALL**

Clerk	Term	Law school	Judge	Court
Justice *Harlan, John M. II*				
Hiegel, Richard J.	1962	Columbia University		
Krattenmaker, Thomas G.	1970	Columbia University		
Lake, William T.	1969	Stanford University		
Leiman, Leonard M.	1955	Harvard University	Hand, Learned	Court of Appeals, 2nd Circuit
Lesnick, Howard	1959	Columbia University		
Lewin, Nathan	1961	Harvard University		
Lifland, William T.	1954	Harvard University		
Lister, Charles E.	1966	George Washington University		
	1967			
Maney, Michael M.	1964	University of Pennsylvania		
Minsker, Martin D.	1970	Harvard University		
Mnookin, Robert H.	1969	Harvard University		
Nesson, Charles R.	1964	Harvard University		
Nimetz, Matthew	1965	Harvard University		

Law Clerks Report by Justice

Justices selected: **ALL**

Clerk	Term	Law school	Judge	Court
Justice *Harlan, John M. II*				
Nimetz, Matthew	1966	Harvard University		
Prettyman, E. Barrett, Jr.	1954	University of Virginia		
Rein, Bert W.	1966	Harvard University		
Rhinelander, John B.	1961	University of Virginia		
Sailer, Henry Powers	1958	Harvard University		
Schlei, Norbert A.	1956	Yale University		
Shapiro, David L.	1962	Harvard University		
Shulman, Stephen Neal	1958	Yale University		
Snyder, Allen R.	1971	Harvard University		
Steiner, Henry J.	1957	Harvard University		
Stoel, Thomas B. Jr.	1967	Harvard University		
	1968			
Weinreb, Lloyd Lobell	1963	Harvard University		

Law Clerks Report by Justice

Justices selected: **ALL**

Clerk	Term	Law school	Judge	Court
Justice *Holmes, Oliver Wendell*				
Belknap, Chauncey	1915	Harvard University		
Benjamin, Robert Morris	1922	Harvard University		
Biddle, Francis Beverley	1911	Harvard University		
Bundy, Harvey H.	1914	Harvard University		
Clarke, Stanley	1912	Harvard University		
Corcoran, Thomas G.	1926	Harvard University		
Curtis, Laurence II	1921	Harvard University		
Denby, Charles Jr.	1925	Harvard University		
Derby, Augustin	1906	Harvard University		
Duer, Leland B.	1909	Harvard University		
Fish, Erland Fredrick	1908	Harvard University		
Hale, Shelton	1916	Harvard University		
Harrison, George Leslie	1913	Harvard University		
Hiss, Alger	1929	Harvard University		

Law Clerks Report by Justice

Justices selected: **ALL**

Clerk	Term	Law school	Judge	Court
Justice *Holmes, Oliver Wendell*				
Hiss, Donald	1932	Harvard University		
Howe, Mark De Wolfe	1933	Harvard University		
Kimball, Day	1920	Harvard University		
Landau, Lloyd Harold	1918	Harvard University		
Leach, Walter B. Jr.	1924	Harvard University		
Lockwood, John Edwards	1928	Harvard University		
Miller, Vaughn	1917	Harvard University		
Morrison, Stanley	1919	Harvard University		
Nicely, James Mount	1923	Harvard University		
Olds, Irving S.	1910	Harvard University		
Poe, Charles Kennedy	1902	George Washington University		
	1903			
	1904			
	1905			

Law Clerks Report by Justice

Justices selected: **ALL**

Clerk	Term	Law school	Judge	Court
Justice *Holmes, Oliver Wendell*				
Rose, H. Chapman	1931	Harvard University		
Rowe, James Henry Jr.	1934	Harvard University		
Stockton, Howard Jr.	1907	Harvard University		
Sutherland, Arthur Eugene	1927	Harvard University		
Wales, Robert Willet	1929	Harvard University		

Law Clerks Report by Justice

Justices selected: **ALL**

Clerk	Term	Law school	Judge	Court
Justice *Hughes, Charles E.*				
Hogue, Richard W. Jr.	1934	University of Pennsylvania		
Kirkham, Francis R.	1934	George Washington University		
McElwain, Edwin	1938	Harvard University		
	1939			
	1940			
Mischler, Wendell	1929			
Moore, Maurice M.	1912			
Robertson, Reynolds	1929	George Washington University		
	1930			
	1931			
	1932			
	1933			

Law Clerks Report by Justice

Justices selected: **ALL**

Clerk	Term	Law school	Judge	Court
Justice *Jackson, Robert H.*				
Buschman, Howard G. Jr.	1949	Albany Law School of Union University		
Cole, Alan Y.	1949	Yale University		
Costelloe, John Francis	1941	Harvard University		
	1942			
Cronson, Donald	1952	University of Chicago		
Cushman, John F.	1950	Cornell University		
Gartner, Murray	1944	Harvard University		
	1945			
	1946			
Marsh, James M.	1947	Temple University		
	1948			
Neal, Phil C.	1943	Harvard University		
	1944			
Niebank, Cornelius G. Jr.	1950	State University of New York at Buffalo		

Law Clerks Report by Justice

Justices selected: **ALL**

Clerk	Term	Law school	Judge	Court
Justice *Jackson, Robert H.*				
Niebank, Cornelius G. Jr.	1951	State University of New York at Buffalo		
Prettyman, E. Barrett, Jr.	1953	University of Virginia		
	1954			
Rehnquist, William H.	1951	Stanford University		
	1952			

Law Clerks Report by Justice

Justices selected: **ALL**

Justice *Kennedy, Anthony M.*

Clerk	Term	Law school	Judge	Court
Allen, Bertrand-Marc	2003	Yale University	Luttig, J. Michael	Court of Appeals, 4th Circuit
Anderson, David L.	1991	Stanford University	Wallace, J. Clifford	Court of Appeals, 9th Circuit
Baak, Andrew C.	2004	University of Chicago	Posner, Richard A.	Court of Appeals, 7th Circuit
Beck, John R.	1990	Southern Methodist University	Higginbotham, Patrick E.	Court of Appeals, 5th Circuit
Bennett, James F.	1999	Vanderbilt University	Edmondson, J. L.	Court of Appeals, 11th Circuit
Berenson, Bradford, A.	1992	Harvard University	Silberman, Laurence	Court of Appeals, D.C. Circuit
Bhagwat, Ashutosh A.	1991	University of Chicago	Posner, Richard A.	Court of Appeals, 7th Circuit
Bibas, Stephanos	1997	Yale University	Higginbotham, Patrick E.	Court of Appeals, 5th Circuit
Brand, Rachel	2002	Harvard University	Fried, Charles	Massachusetts, Supreme Judicial Court
Burck, William A.	1999	Yale University	Kozinski, Alex	Court of Appeals, 9th Circuit
Cappuccio, Paul T.	1988	Harvard University	Kozinski, Alex	Court of Appeals, 9th Circuit
Charnes, Adam	1992	Harvard University	Wilkinson, James Harvie III	Court of Appeals, 4th Circuit
Chung, Daniel C.	1987	Harvard University	Kennedy, Anthony M.	Court of Appeals, 9th Circuit
Collery, Elizabeth D.	1988	Harvard University	Ginsburg, Douglas H.	Court of Appeals, D.C. Circuit

Law Clerks Report by Justice

Justices selected: **ALL**

Clerk	Term	Law school	Judge	Court
Justice *Kennedy, Anthony M.*				
Combs, Nancy	1995	University of Cal., Berkeley	O'Scannlain, Diarmuid	Court of Appeals, 9th Circuit
Cooper, David M.	2005	Stanford University	Garland, B. Merrick	Court of Appeals, D.C. Circuit
Cordray, Richard A.	1988	University of Chicago	Bork, Robert H.	Court of Appeals, D.C. Circuit
Davies, Susan M.	1994	University of Chicago	Breyer, Stephen G.	Court of Appeals, 1st Circuit
Dawson, Edward C.	2003	University of Texas	Carnes, Edward	Court of Appeals, 11th Circuit
Dixton, Grant	2000	Harvard University	Luttig, J. Michael	Court of Appeals, 4th Circuit
Dorf, Michael C.	1991	Harvard University	Reinhardt, Stephen	Court of Appeals, 9th Circuit
Ehrlich, Miles F.	1993	Stanford University	Norris, William A.	Court of Appeals, 9th Circuit
Elwood, John P.	1996	Yale University	Mahoney, J. Daniel	Court of Appeals, 2nd Circuit
Engel, Steven A.	2001	Yale University	Kozinski, Alex	Court of Appeals, 9th Circuit
Estrada, Miguel A.	1987	Harvard University	Kearse, Amalya L.	Court of Appeals, 2nd Circuit
	1988			
Farnsworth, Ward	1995	University of Chicago	Posner, Richard A.	Court of Appeals, 7th Circuit
Feinerman, Gary S.	1993	Stanford University	Flaum, Joel M.	Court of Appeals, 7th Circuit

Law Clerks Report by Justice

Justices selected: **ALL**

Clerk	Term	Law school	Judge	Court
Justice *Kennedy, Anthony M.*				
Ferrell, Frank A.	1996	Harvard University	Silberman, Laurence	Court of Appeals, D.C. Circuit
Forrester, Nathan A.	1993	University of Chicago	Wilkinson, James Harvie III	Court of Appeals, 4th Circuit
Gerry, Brett	2000	Yale University	Silberman, Laurence	Court of Appeals, D.C. Circuit
Gerson, Jacqueline	1991	University of Chicago	Kozinski, Alex	Court of Appeals, 9th Circuit
Goldsmith, Jack L.	1990	Yale University	Wilkinson, James Harvie III	Court of Appeals, 4th Circuit
Grow, Lisa	1998	Harvard University	Luttig, J. Michael	Court of Appeals, 4th Circuit
Hauch, Jeanne M.	1989	Yale University	Winter, Ralph K., Jr.	Court of Appeals, 2nd Circuit
Haun, Kathryn R.	2004	Stanford University	Kozinski, Alex	Court of Appeals, 9th Circuit
Hirshland, Michael J.	1994	University of Virginia	Luttig, J. Michael	Court of Appeals, 4th Circuit
Hungar, Thomas G.	1988	Yale University	Kozinski, Alex	Court of Appeals, 9th Circuit
Kavanaugh, Brett M.	1993	Yale University	Kozinski, Alex	Court of Appeals, 9th Circuit
			Stapleton, Walter	Court of Appeals, 3rd Circuit
Keisler, Peter D.	1987	Yale University	Bork, Robert H.	Court of Appeals, D.C. Circuit
	1988			

Law Clerks Report by Justice

Justices selected: **ALL**

Justice *Kennedy, Anthony M.*

Clerk	Term	Law school	Judge	Court
Kerr, Orin S.	2003	Harvard University	Garth, Leonard I.	Court of Appeals, 3rd Circuit
Kethledge, Raymond M.	1997	University of Michigan	Guy, Ralph B., Jr.	Court of Appeals, 6th Circuit
Kinnaird, Stephen	1995	Yale University	Walker, John M., Jr.	Court of Appeals, 2nd Circuit
Klaus, Kelly	1995	Stanford University	Rymer, Pamela A.	Court of Appeals, 9th Circuit
Kozel, Randy J.	2005	Harvard University	Kozinski, Alex	Court of Appeals, 9th Circuit
Kwok, Chi T. Steve	2003	Yale University	Kozinski, Alex	Court of Appeals, 9th Circuit
Lembke, Matthew, H.	1992	University of Virginia	Wilkinson, James Harvie III	Court of Appeals, 4th Circuit
Lettow, Renee B.	1996	Yale University	Williams, Stephen F.	Court of Appeals, D.C. Circuit
Litman, Harry P.	1988	University of Cal., Berkeley	Mikva, Abner J.	Court of Appeals, D.C. Circuit
Litt, David	1990	University of Chicago	Goodwin, Alfred T.	Court of Appeals, 9th Circuit
Maggs, Gregory E.	1989	Harvard University	Sneed, Joseph T.	Court of Appeals, 9th Circuit
Matsui, Brian R.	2002	Stanford University	Rymer, Pamela A.	Court of Appeals, 9th Circuit
			Levi, David F.	District Court, E.D. Ca.
Meron, Daniel	1994	Harvard University	Silberman, Laurence	Court of Appeals, D.C. Circuit

Law Clerks Report by Justice

Justices selected: **ALL**

Clerk	Term	Law school	Judge	Court
Justice *Kennedy, Anthony M.*				
Miller, Kevin	2000	University of Chicago	Smith, Jerry E.	Court of Appeals, 5th Circuit
Mollerus, Michael T.	1989	Harvard University	Smith, Jerry E.	Court of Appeals, 5th Circuit
Neiman, John C. Jr.	2001	Harvard University	Niemeyer, Paul V.	Court of Appeals, 4th Circuit
Nickelsburg, Stephen	1999	University of Virginia	Wilkinson, James Harvie III	Court of Appeals, 4th Circuit
Nielson Jr., Howard C.	1998	University of Chicago	Luttig, J. Michael	Court of Appeals, 4th Circuit
Pace, Christopher, R.	1992	University of Pennsylvania	Kozinski, Alex	Court of Appeals, 9th Circuit
Paige, Eugene	2000	Harvard University	Kozinski, Alex	Court of Appeals, 9th Circuit
Pallesen, Edward S.	1998	Harvard University	Leval, Pierre N.	Court of Appeals, 2nd Circuit
Pate, R. Hewitt III	1989	University of Virginia	Wilkinson, James Harvie III	Court of Appeals, 4th Circuit
Pojanowski, Jeffrey A.	2005	Harvard University	Roberts, John G., Jr.	Court of Appeals, D.C. Circuit
Price, Zachary S.	2005	Harvard University	Tatel, David S.	Court of Appeals, D.C. Circuit
Rosenkranz, Nicholas Q.	2001	Yale University	Easterbrook, Frank H.	Court of Appeals, 7th Circuit
Rozendaal, John C.	1998	University of Texas	Ginsburg, Douglas H.	Court of Appeals, D.C. Circuit
Scoville, Michael	2004	Harvard University	Luttig, J. Michael	Court of Appeals, 9th Circuit

Law Clerks Report by Justice

Justices selected: **ALL**

Clerk	Term	Law school	Judge	Court
Justice *Kennedy, Anthony M.*				
Scudder , Michael Y.	1999	Northwestern University	Niemeyer, Paul V.	Court of Appeals, 4th Circuit
Shaffer, Kenneth John	1990	University of Cal., Berkeley	Kozinski, Alex	Court of Appeals, 9th Circuit
Stephenson, Matthew C.	2004	Harvard University	Williams, Stephen F.	Court of Appeals, D.C. Circuit
Susman, Harry P.	1997	University of Texas	Kozinski, Alex	Court of Appeals, 9th Circuit
Timofeyev, Igor	2002	Yale University	Kozinski, Alex	Court of Appeals, 9th Circuit
Vincent, Emery Lawrence Jr.	1987	University of Texas	Kennedy, Anthony M.	Court of Appeals, 9th Circuit
Vlatas, Anthony J.	1996	Columbia University	Leisure, Peter	District Court, S.D.N.Y.
			Kozinski, Alex	Court of Appeals, 9th Circuit
Williams, Michael	2002	Georgetown University	Ginsburg, Douglas H.	Court of Appeals, D.C. Circuit
Willscher, Alexander	2001	University of Chicago	Wilkinson, James Harvie III	Court of Appeals, 4th Circuit
Yoo, Christopher S.	1997	Northwestern University	Randolph, A. Raymond	Court of Appeals, D.C. Circuit
Zemelman, Cheryl K.	1994	Stanford University	Kozinski, Alex	Court of Appeals, 9th Circuit

Law Clerks Report by Justice

Justices selected: **ALL**

Clerk	Term	Law school	Judge	Court
Justice *Lamar, Joseph*				
Hoover, John E.	1912			
	1913			
	1914			
	1915			
Widdifield, S. Edward	1910	Detroit College of Law		
	1911			
Justice *Lamar, Lucius Q.C.*				
Friend, Harvey M.				
Justice *Lurton, Horace H.*				
Jacob, Harvey D.				

Law Clerks Report by Justice

Justices selected: **ALL**

Justice *Marshall, Thurgood*

Clerk	Term	Law school	Judge	Court
Baine, Kevin T.	1975	University of Pennsylvania	Weinfeld, Edward	District Court, S.D.N.Y.
Barrett, David A.	1976	Columbia University		
Berchin, Sondra E.	1978	University of Cal., Los Angeles	Oakes, James L.	Court of Appeals, 2nd Circuit
Bloch, Susan Low	1976	University of Michigan	Robinson, Spottswood W. III	Court of Appeals, D.C. Circuit
Brewer, Scott	1990	Yale University	Edwards, Harry T.	Court of Appeals, D.C. Circuit
Brown, Rebecca L.	1985	Georgetown University	Robinson, Spottswood W. III	Court of Appeals, D.C. Circuit
Bryson, William C.	1974	University of Texas	Friendly, Henry J.	Court of Appeals, 2nd Circuit
Carl, Bernard J.	1973	University of Virginia		
Carter, Stephen L.	1980	Yale University	Robinson, Spottswood W. III	Court of Appeals, D.C. Circuit
Cashin, Sheryll D.	1990	Harvard University	Mikva, Abner J.	Court of Appeals, D.C. Circuit
Clary, Richard W.	1979	Harvard University	Mansfield, Walter R.	Court of Appeals, 2nd Circuit
Cohn, Debra L.W.	1988	New York University	Oakes, James L.	Court of Appeals, 2nd Circuit
Cooper, Janet	1979	University of Cal., Berkeley	Hufstedler, Shirley M.	Court of Appeals, 9th Circuit
Darbyshire, Glen M.	1986	University of Georgia	Johnson, Frank M., Jr.	Court of Appeals, 11th Circuit

Law Clerks Report by Justice

Justices selected: **ALL**

Clerk	Term	Law school	Judge	Court
Justice *Marshall, Thurgood*				
Davis, Michael S.	1990	Harvard University	Oakes, James L.	Court of Appeals, 2nd Circuit
Diskant, Gregory L.	1975	Columbia University	Wright, J. Skelly	Court of Appeals, D.C. Circuit
Doss, Michael	1987	University of Pennsylvania	Oakes, James L.	Court of Appeals, 2nd Circuit
Engelmayer, Paul A.	1988	Harvard University	Wald, Patricia M.	Court of Appeals, D.C. Circuit
Feinberg, Ira M.	1973	Harvard University		
Fisher, William W.	1983	Harvard University	Edwards, Harry T.	Court of Appeals, D.C. Circuit
Frickey, Phillip P.	1979	University of Michigan	Wisdom, John M.	Court of Appeals, 5th Circuit
Garrett, Elizabeth	1989	University of Virginia	Williams, Stephen F.	Court of Appeals, D.C. Circuit
Gellhorn, Gay	1983	University of Puget Sound	Oakes, James L.	Court of Appeals, 2nd Circuit
George, Roger James, Jr.	1970	University of Texas		
Gewirtz, Paul D.	1971	Yale University		
Ginsburg, Douglas H.	1974	University of Chicago	McGowan, Carl	Court of Appeals, D.C. Circuit
Glover, Stephen I.	1981	Harvard University	Wright, J. Skelly	Court of Appeals, D.C. Circuit
Green, Bruce A.	1982	Columbia University	Oakes, James L.	Court of Appeals, 2nd Circuit

Law Clerks Report by Justice

Justices selected: **ALL**

Clerk	Term	Law school	Judge	Court
Justice *Marshall, Thurgood*				
Greene, Ronald J.	1968	Harvard University		
Grey, Thomas C.	1969	Yale University		
Herbert, Rosemary	1986	Yale University	Feinberg, Wilfred	Court of Appeals, 2nd Circuit
Jackson, Howell	1983	Harvard University	Newman, Jon O.	Court of Appeals, 2nd Circuit
Jackson, Vicki C.	1977	Yale University	Lasker, Morris E.	District Court, S.D.N.Y.
Kagan, Elena	1987	Harvard University	Mikva, Abner J.	Court of Appeals, D.C. Circuit
Kahan, Dan M.	1990	Harvard University	Edwards, Harry T.	Court of Appeals, D.C. Circuit
Kamiat, Walter A.	1984	Stanford University	Wright, J. Skelly	Court of Appeals, D.C. Circuit
Katz, Allen M.	1973	Stanford University		
Kennedy, Randall L.	1983	Yale University	Wright, J. Skelly	Court of Appeals, D.C. Circuit
Litman, Harry P.	1987	University of Cal., Berkeley	Mikva, Abner J.	Court of Appeals, D.C. Circuit
Lockwood, Peter Van N.	1967	Harvard University		
Mahoney, Paul G.	1985	Yale University	Winter, Ralph K., Jr.	Court of Appeals, 2nd Circuit
McGrath, J. Nicholas Jr.	1967	Columbia University		

Law Clerks Report by Justice

Justices selected: **ALL**

Clerk	Term	Law school	Judge	Court
Justice *Marshall, Thurgood*				
McLean, Robert D.	1970	Northwestern University		
Minow, Martha L.	1980	Yale University	Bazelon, David L.	Court of Appeals, D.C. Circuit
Mogin, Paul	1982	Harvard University	Friendly, Henry J.	Court of Appeals, 2nd Circuit
Moglen, Eben	1986	Yale University	Weinfeld, Edward	District Court, S.D.N.Y.
Nix, Crystal L.	1991	Harvard University	Norris, William A.	Court of Appeals, 9th Circuit
Norrell, David G.	1978	University of Virginia	Haynsworth, Clement F., Jr.	Court of Appeals, 4th Circuit
Ogunlesi, Adebayo O.	1980	Harvard University	Wright, J. Skelly	Court of Appeals, D.C. Circuit
Pildes, Richard H.	1984	Harvard University	Mikva, Abner J.	Court of Appeals, D.C. Circuit
Priest, Gregory M.	1989	Stanford University	Ginsburg, Douglas H.	Court of Appeals, D.C. Circuit
Rao, Radhika D.	1992	Harvard University	Cudahy, Richard D.	Court of Appeals, 7th Circuit
Raymond, Margaret	1986	Columbia University	Oakes, James L.	Court of Appeals, 2nd Circuit
Revesz, Richard L.	1984	Yale University	Feinberg, Wilfred	Court of Appeals, 2nd Circuit
Rhode, Deborah L.	1978	Yale University	Gurfein, Murray I.	Court of Appeals, 2nd Circuit
Richman, Daniel	1985	Yale University	Feinberg, Wilfred	Court of Appeals, 2nd Circuit

Law Clerks Report by Justice

Justices selected: **ALL**

Justice *Marshall, Thurgood*

Clerk	Term	Law school	Judge	Court
Ruthberg, Miles N.	1977	Harvard University	McGowan, Carl	Court of Appeals, D.C. Circuit
Saltzburg, Stephen A.	1971	University of Pennsylvania		
Sargentich, Lewis D.	1970	Harvard University		
Schallert, Edwin G.	1982	Harvard University	Wright, J. Skelly	Court of Appeals, D.C. Circuit
Schwartz, Jonathan D.	1988	Stanford University	Edwards, Harry T.	Court of Appeals, D.C. Circuit
Segal, Daniel	1975	Harvard University	Bazelon, David L.	Court of Appeals, D.C. Circuit
Seidman, Louis M.	1972	Harvard University	Wright, J. Skelly	Court of Appeals, D.C. Circuit
Seligman, Nicole K.	1984	Harvard University	Edwards, Harry T.	Court of Appeals, D.C. Circuit
Silberman, David M.	1976	Harvard University	Bazelon, David L.	Court of Appeals, D.C. Circuit
Silberman, Ellen S.	1977	Harvard University	Robinson, Spottswood W. III	Court of Appeals, D.C. Circuit
Siliciano, John A.	1980	Columbia University	Feinberg, Wilfred	Court of Appeals, 2nd Circuit
Simons, Kenneth W.	1981	University of Michigan	Oakes, James L.	Court of Appeals, 2nd Circuit
Spector, Phillip L.	1977	Harvard University	Oakes, James L.	Court of Appeals, 2nd Circuit
Steiker, Carol S.	1987	Harvard University	Wright, J. Skelly	Court of Appeals, D.C. Circuit

Law Clerks Report by Justice

Justices selected: **ALL**

Clerk	Term	Law school	Judge	Court
Justice *Marshall, Thurgood*				
Steiker, Jordan M.	1989	Harvard University	Pollak, Louis H.	District Court, E.D. Pa.
Stock, Stuart C.	1972	Harvard University	Friendly, Henry J.	Court of Appeals, 2nd Circuit
Sunstein, Cass R.	1979	Harvard University	Kaplan, Benjamin	Massachusetts, Supreme Judicial Court
Tahyar, Margaret E.	1988	Columbia University	Bork, Robert H.	Court of Appeals, D.C. Circuit
Taylor, Allan B.	1976	Harvard University	Wright, J. Skelly	Court of Appeals, D.C. Circuit
Tennis, Steven M.	1968	Stanford University		
Tu, Lawrence P.	1982	Harvard University	Mansfield, Walter R.	Court of Appeals, 2nd Circuit
Tushnet, Mark V.	1972	Yale University		
Underwood, Barbara D.	1971	Georgetown University	Bazelon, David L.	Court of Appeals, D.C. Circuit
Vatis, Michael A.	1989	Harvard University	Ginsburg, Ruth Bader	Court of Appeals, D.C. Circuit
Weinberg, Jonathan T.	1985	Columbia University	Ginsburg, Ruth Bader	Court of Appeals, D.C. Circuit
Weiner, Robert N.	1978	Yale University	Friendly, Henry J.	Court of Appeals, 2nd Circuit
Whitner, Virginia T.	1981	University of Virginia	Seitz, Collins J.	Court of Appeals, 3rd Circuit
Wilkins, David B.	1981	Harvard University	Feinberg, Wilfred	Court of Appeals, 2nd Circuit

Law Clerks Report by Justice

Justices selected: **ALL**

Clerk	Term	Law school	Judge	Court
Justice *Marshall, Thurgood*				
Williams, Karen Hastie	1974	Catholic University	Robinson, Spottswood W. III	Court of Appeals, D.C. Circuit
Wilson, Gary D.	1969	Stanford University		
Justice *Matthews, Stanley*				
York, Everett R.	1886			
	1887			

Law Clerks Report by Justice

Justices selected: **ALL**

Clerk	Term	Law school	Judge	Court
Justice *McKenna, Joseph*				
Cogswell, Robert F.	1919	Harvard University		
	1920			
	1921			
	1922			
	1923			
	1924			
Embry, Ashton F.	1911			
	1912			
	1913			
	1914			
	1915			
	1916			
	1917			
	1918			

Law Clerks Report by Justice

Justices selected: **ALL**

Clerk	Term	Law school	Judge	Court
Justice *McKenna, Joseph*				
Hooe, James Cecil	1897			
	1898			
	1899			
	1900			
	1901			
	1902			
	1903			
	1904			
	1905			
	1906			
	1907			
	1908			
	1909			
	1910			

Law Clerks Report by Justice

Justices selected: **ALL**

Clerk	Term	Law school	Judge	Court
Justice *McReynolds, James C.*				
Allison, T. Ellis	1917	(None)		
	1918			
Baer, Carlyle S.	1921	(None)		
Federline, Andrew P.	1921			
Fowler, John T. Jr.	1922			
	1926			
Frost, Norman B.	1920			
	1921			
George, Harold Lee	1919			
Gray, Chester H.	1925			
Knox, John	1936	Harvard University		
Lattin, Ward E.	1934			
Mahoney, Maurice J.	1927			
	1928			

Law Clerks Report by Justice

Justices selected: **ALL**

Clerk	Term	Law school	Judge	Court
Justice *McReynolds, James C.*				
Mahoney, Maurice J.	1931			
	1932			
	1933			
Mallan, Blaine	1916			
Marye, Tench T.	1921			
McHale, John T.	1937			
Musser, Milton S.	1938	George Washington University	Cayton, Nathan	District Court, D.D.C.
	1939			
Radcliffe, Raymond W.	1940	National Law		
Reed, Leroy E.	1914			
Sherier, J. Allan	1935			
Simpson, S. Milton	1915	Georgetown University		
	1919			

Law Clerks Report by Justice

Justices selected: **ALL**

Clerk	Term	Law school	Judge	Court
Justice *Miller, Samuel F.*				
Dawson, Noble E.	1889			
York, E.D.	1888	(None)		
	1889			

Law Clerks Report by Justice

Justices selected: **ALL**

Clerk	Term	Law school	Judge	Court
Justice *Minton, Sherman*				
Bachelder, William K.	1952	Northwestern University		
Butler, Samuel C.	1954	Harvard University		
Cole, Robert H.	1955	Harvard University		
Conway, Richard T.	1953	University of Indiana		
Fordham, Laurence Sherman	1954	Harvard University		
Gray, Raymond W. Jr.	1951	University of Indiana		
Kelso, Charles D.	1950	University of Chicago		
Levenberg, Gerald	1955	University of Indiana		
Lofton, Thomas M.	1954	University of Indiana		
Mann, J.Keith	1949	University of Indiana		
Mikva, Abner J.	1951	University of Chicago		
Rhodes, Richard S.	1956	University of Indiana		
Taylor, Lawrence R. Jr.	1949	University of Indiana		
	1950			

Law Clerks Report by Justice

Justices selected: **ALL**

Clerk	Term	Law school	Judge	Court
Justice *Minton, Sherman*				
Wallace, Harry L.	1952	Harvard University		
Wimmer, James R.	1953	Yale University		
Justice *Moody, William H.*				
Kratz, John A. Jr.	1908			
Wardwell, Sheldon Eaton	1907	Harvard University		
Wilson, Charles T.	1906			

Law Clerks Report by Justice

Justices selected: **ALL**

Clerk	Term	Law school	Judge	Court
Justice *Murphy, Frank*				
Adams, John J.	1940	(None)		
Dykema, John R.	1948	University of Michigan		
Gressman, Eugene	1943	University of Michigan		
	1944			
	1945			
	1946			
	1947			
Huddleson, Edwin E.	1939	Harvard University		
Pickering, John H.	1941	University of Michigan		
	1942			
Schrenk, William J. Jr.	1949	University of Michigan		
Swenson, J.R.	1948	University of Michigan		
Tolan, Thomas Lawrence Jr.	1948	University of Michigan		

Law Clerks Report by Justice

Justices selected: **ALL**

Clerk	Term	Law school	Judge	Court
Justice *O'Connor, Sandra Day*				
Adams, Katherine L.	1993	University of Chicago	Breyer, Stephen G.	Court of Appeals, 1st Circuit
Adler, Matthew, D.	1992	Yale University	Edwards, Harry T.	Court of Appeals, D.C. Circuit
Agrawal, Gail B.	1984	Tulane University	Wisdom, John M.	Court of Appeals, 5th Circuit
Anabtawi, Iman	1990	Stanford University	Silberman, Laurence	Court of Appeals, D.C. Circuit
Bales, W.Scott	1984	Harvard University	Sneed, Joseph T.	Court of Appeals, 9th Circuit
Banner, Stuart A.	1991	Stanford University	Kozinski, Alex	Court of Appeals, 9th Circuit
Beauvais, Joel C.	2004	New York University	Edwards, Harry T.	Court of Appeals, D.C. Circuit
Beckman, Sharon L.	1987	University of Michigan	Coffin, Frank M.	Court of Appeals, 1st Circuit
Beynon, Rebecca A.	1996	University of Texas	Randolph, A. Raymond	Court of Appeals, D.C. Circuit
Bierschbach, Rick A.	2000	University of Michigan	Randolph, A. Raymond	Court of Appeals, D.C. Circuit
Blanchard, Charles A.	1986	Harvard University	Edwards, Harry T.	Court of Appeals, D.C. Circuit
Brown, Caroline M.	1991	Harvard University	Ginsburg, Ruth Bader	Court of Appeals, D.C. Circuit
Bussel, Daniel J.	1986	Stanford University	Breyer, Stephen G.	Court of Appeals, 1st Circuit
Carter, Janet R.	2003	New York University	Posner, Richard A.	Court of Appeals, 7th Circuit

Law Clerks Report by Justice

Justices selected: **ALL**

Clerk	Term	Law school	Judge	Court
Justice *O'Connor, Sandra Day*				
Cartwright, Brian G.	1981	Harvard University	Wilkey, Malcolm R.	Court of Appeals, D.C. Circuit
Catlett, Steven T.	1987	Columbia University	Starr, Kenneth W.	Court of Appeals, D.C. Circuit
Cerf, Christopher D.	1985	Columbia University	Wright, J. Skelly	Court of Appeals, D.C. Circuit
Creighton, Susan A.	1986	Stanford University	Rymer, Pamela A.	Court of Appeals, 9th Circuit
Dinh, Viet D.	1994	Harvard University	Silberman, Laurence	Court of Appeals, D.C. Circuit
Dunn, Susan A.	1987	Stanford University	Sneed, Joseph T.	Court of Appeals, 9th Circuit
Dunnigan, E. Vaughn	1992	Columbia University	Browning, James R.	Court of Appeals, 9th Circuit
Dwyer, John P.	1981	University of Cal., Berkeley	Edwards, Harry T.	Court of Appeals, D.C. Circuit
Earle, Elizabeth L.	1994	Columbia University	Wald, Patricia M.	Court of Appeals, D.C. Circuit
Ellen, David G.	1994	Harvard University	Breyer, Stephen G.	Court of Appeals, 1st Circuit
			Ginsburg, Ruth Bader	Court of Appeals, D.C. Circuit
Evangelis, Theano D.	2004	New York University	Kozinski, Alex	Court of Appeals, 9th Circuit
Farhadian, Tali F.	2004	Yale University	Garland, B. Merrick	Court of Appeals, D.C. Circuit
	2005			

Law Clerks Report by Justice

Justices selected: **ALL**

Clerk	Term	Law school	Judge	Court
Justice *O'Connor, Sandra Day*				
Fong, Ivan K.	1989	Stanford University	Mikva, Abner J.	Court of Appeals, D.C. Circuit
Forman, James	1993	Yale University	Norris, William A.	Court of Appeals, 9th Circuit
Francione, Gary L.	1982	University of Virginia	Tate, Albert, Jr.	Court of Appeals, 5th Circuit
Frantz, Carolyn	2001	University of Michigan	Tatel, David S.	Court of Appeals, D.C. Circuit
Friedland, Michelle	2001	Stanford University	Tatel, David S.	Court of Appeals, D.C. Circuit
Gallagher, Sean	1995	University of Michigan	Kozinski, Alex	Court of Appeals, 9th Circuit
Gaston, Jeremy J.	2001	University of Texas	Higginbotham, Patrick E.	Court of Appeals, 5th Circuit
Gilles, Stephen G.	1985	University of Chicago	Bork, Robert H.	Court of Appeals, D.C. Circuit
Glover, Sandra S.	1998	University of Chicago	Posner, Richard A.	Court of Appeals, 7th Circuit
Greco, Joan I.	1986	Harvard University	Ginsburg, Ruth Bader	Court of Appeals, D.C. Circuit
Griffin, Lisa Kern	1997	Stanford University	Nelson, Dorothy W.	Court of Appeals, 9th Circuit
Grimsley, Sean C.	2003	University of Michigan	Edwards, Harry T.	Court of Appeals, D.C. Circuit
Hakala, Leslie	1999	Yale University	Kozinski, Alex	Court of Appeals, 9th Circuit
Hamilton, Marci A.	1989	University of Pennsylvania	Becker, Edward R.	Court of Appeals, 3rd Circuit

Law Clerks Report by Justice

Justices selected: **ALL**

Justice *O'Connor, Sandra Day*

Clerk	Term	Law school	Judge	Court
Hathaway, Oona A.	1998	Yale University	Wald, Patricia M.	Court of Appeals, D.C. Circuit
Helyar, Linda R.	1991	University of Cal., Berkeley	Norris, William A.	Court of Appeals, 9th Circuit
Henn, Emily	2002	Georgetown University	Niemeyer, Paul V.	Court of Appeals, 4th Circuit
Hoffstadt, Brian M.	1996	University of Cal., Los Angeles	Hall, Cynthia H.	Court of Appeals, 9th Circuit
Horwich, Benjamin J.	2005	Stanford University	Becker, Edward R.	Court of Appeals, 3rd Circuit
Huber, Peter W.	1983	Harvard University	Ginsburg, Ruth Bader	Court of Appeals, D.C. Circuit
Ikuta, Sandra C.	1989	University of Cal., Los Angeles	Kozinski, Alex	Court of Appeals, 9th Circuit
Jones, RonNell A.	2003	Ohio State University	Fletcher, A. William	Court of Appeals, 9th Circuit
Jones, Traci L.	1998	Duke University	Winter, Ralph K., Jr.	Court of Appeals, 2nd Circuit
Joondeph, Bradley W.	1999	Stanford University	Tacha, Deanell R.	Court of Appeals, 10th Circuit
Jordan, Adalberto J.	1988	University of Miami	Clark, Thomas A.	Court of Appeals, 11th Circuit
Kapczynski, Amy N.	2005	Yale University	Calabresi, Guido	Court of Appeals, 2nd Circuit
Kelly, Kevin M.	1990	University of Cal., Los Angeles	Kozinski, Alex	Court of Appeals, 9th Circuit
Kett, Amy F.	1992	Harvard University	Silberman, Laurence	Court of Appeals, D.C. Circuit

Law Clerks Report by Justice

Justices selected: **ALL**

Justice *O'Connor, Sandra Day*

Clerk	Term	Law school	Judge	Court
Klein, Joshua	2004	Stanford University	Garland, B. Merrick	Court of Appeals, D.C. Circuit
Klingler, Richard D.	1989	Stanford University	Starr, Kenneth W.	Court of Appeals, D.C. Circuit
Kravitz, David C.	1994	University of Michigan	Breyer, Stephen G.	Court of Appeals, 1st Circuit
Lamken, Jeffrey, A.	1992	Stanford University	Kozinski, Alex	Court of Appeals, 9th Circuit
Levine, Noah	1999	Columbia University	Wilkinson, James Harvie III	Court of Appeals, 4th Circuit
Lindberg, Denise P.	1990	Brigham Young University	McKay, Monroe G.	Court of Appeals, 2nd Circuit
Lund, Nelson	1987	University of Chicago	Higginbotham, Patrick E.	Court of Appeals, 5th Circuit
Malani, Anup	2001	University of Chicago	Williams, Stephen F.	Court of Appeals, D.C. Circuit
Mandil, Daniel M.	1988	Columbia University	Ginsburg, Ruth Bader	Court of Appeals, D.C. Circuit
Mason, Jennifer	2000	New York University	Kozinski, Alex	Court of Appeals, 9th Circuit
Matthews, Tamarra	2000	Yale University	Rogers, Judith W.	Court of Appeals, D.C. Circuit
McBride, Andrew G.	1988	Stanford University	Bork, Robert H.	Court of Appeals, D.C. Circuit
McGregor, Ruth V.	1981	Arizona State University		
Merritt, Deborah J.	1981	Columbia University	Ginsburg, Ruth Bader	Court of Appeals, D.C. Circuit

Law Clerks Report by Justice

Justices selected: **ALL**

Justice *O'Connor, Sandra Day*

Clerk	Term	Law school	Judge	Court
Nager, Glen D.	1983	Stanford University	Wright, J. Skelly	Court of Appeals, D.C. Circuit
Nardini, William J.	1996	Yale University	Calabresi, Guido	Court of Appeals, 2nd Circuit
Nelson, Justin	2002	Columbia University	Wilkinson, James Harvie III	Court of Appeals, 4th Circuit
Newton, Allyson	2002	University of Chicago	Wiener, Jacques	Court of Appeals, 5th Circuit
O'Sullivan, Julie R.	1985	Cornell University	Campbell, Levin H.	Court of Appeals, 1st Circuit
Panikowski, Stanley III	2000	University of Virginia	Wilkinson, James Harvie III	Court of Appeals, 4th Circuit
Perry, Mark A.	1993	University of Chicago	Kozinski, Alex	Court of Appeals, 9th Circuit
Radd, Victoria L.	1983	Harvard University	Wright, J. Skelly	Court of Appeals, D.C. Circuit
Rodriguez, Cristina	2002	Yale University	Tatel, David S.	Court of Appeals, D.C. Circuit
Rubin, Gretchen	1995	Yale University	Leval, Pierre N.	Court of Appeals, 2nd Circuit
Sankar, Sambhav N.	2003	University of Cal., Berkeley	Pollak, Louis H.	Court of Appeals, 3rd Circuit
Schlick, Austin, C.	1991	Yale University	Mikva, Abner J.	Court of Appeals, D.C. Circuit
Schwab, Stewart John	1982	University of Michigan	Phillips, James D., Jr.	Court of Appeals, 4th Circuit
Scodro, Michael A.	1998	Yale University	Cabranes, Jose A.	Court of Appeals, 2nd Circuit

Law Clerks Report by Justice

Justices selected: **ALL**

Clerk	Term	Law school	Judge	Court
Justice *O'Connor, Sandra Day*				
Setear, John K.	1985	Yale University	McGowan, Carl	Court of Appeals, D.C. Circuit
Shelton, Julia	1995	Vanderbilt University	Wilkinson, James Harvie III	Court of Appeals, 4th Circuit
Small, Patricia L.	1996	Yale University	Cabranes, Jose A.	Court of Appeals, 2nd Circuit
Smalley, M.Kathleen	1982	Harvard University	Wisdom, John M.	Court of Appeals, 5th Circuit
Snyderman, Mark S.	1990	University of Chicago	Kozinski, Alex	Court of Appeals, 9th Circuit
Srinivasan, Srikanth	1997	Stanford University	Wilkinson, James Harvie III	Court of Appeals, 4th Circuit
Steel, Simon A.	1995	University of Chicago	Breyer, Stephen G.	Court of Appeals, 1st Circuit
Stowe, Matthew F.	1997	Harvard University	Luttig, J. Michael	Court of Appeals, 4th Circuit
Strikis, Silvija	1997	Georgetown University	Edwards, Harry T.	Court of Appeals, D.C. Circuit
Stromseth, Jane E.	1988	Yale University	Oberdorfer, Louis F.	District Court, D.D.C.
Syverud, Kent Douglas	1984	University of Michigan	Oberdorfer, Louis F.	District Court, D.D.C.
Taranto, Richard G.	1983	Yale University	Sofaer, Abraham D.	District Court, S.D.N.Y.
			Bork, Robert H.	Court of Appeals, D.C. Circuit
Vehko, Jane F.	1982	College of William and Mary, Marshall-Wythe School of Law	Hill, James C.	Court of Appeals, 1st Circuit

Law Clerks Report by Justice

Justices selected: **ALL**

Clerk	Term	Law school	Judge	Court
Justice *O'Connor, Sandra Day*				
volokh, Alexander "Sasha"	2005	Harvard University	Kozinski, Alex	Court of Appeals, 9th Circuit
Volokh, Eugene	1993	University of Cal., Los Angeles	Kozinski, Alex	Court of Appeals, 9th Circuit
Woodhouse, Barbara Bennett	1984	Columbia University	Sofaer, Abraham D.	District Court, S.D.N.Y.
Woodward, Shirley C.	1999	Georgetown University	Silberman, Laurence	Court of Appeals, D.C. Circuit

Law Clerks Report by Justice

Justices selected: **ALL**

Clerk	Term	Law school	Judge	Court
Justice *Peckham, Rufus W.*				
Ball, Jesse C.	1895	(None)		
	1896			
	1897			
	1898			
	1899			
	1900			
	1901			
	1902			
	1903			
Hoover, John E.	1904			
Widdifield, S. Edward	1904	Detroit College of Law		
	1905			
	1906			
	1907			

Law Clerks Report by Justice

Justices selected: **ALL**

Clerk	Term	Law school	Judge	Court
Justice *Peckham, Rufus W.*				
Widdifield, S. Edward	1908	Detroit College of Law		
Justice *Pitney, Mahlon*				
Dyke, William A.D.	1921	(None)		
Stonier, Horatio Jr.	1919			
	1920			

Law Clerks Report by Justice

Justices selected: **ALL**

Clerk	Term	Law school	Judge	Court
Justice *Powell, Lewis F., Jr.*				
Alt, James D.	1977	University of Chicago	Morgan, Lewis R.	Court of Appeals, 5th Circuit
Ames, Charles C.	1976	University of Virginia	Campbell, Levin H.	Court of Appeals, 1st Circuit
Andersen, Eric G.	1978	Brigham Young University	Wallace, J. Clifford	Court of Appeals, 9th Circuit
Baker, Tyler A.	1976	Stanford University	Renfrew, Charles B.	District Court, N.D. Cal.
Becker, Mary Ellen	1981	University of Chicago	Mikva, Abner J.	Court of Appeals, D.C. Circuit
Benjamin, James J., Jr.	1994	University of Virginia	Motz, J. Frederick	District Court, D.Md.
Bentley, Arthur L. III	1984	University of Virginia	Haynsworth, Clement F., Jr.	Court of Appeals, 4th Circuit
Boisture, James Bruce	1978	Yale University	Gurfein, Murray I.	Court of Appeals, 2nd Circuit
Boyd, David R.	1974	University of Virginia	McGowan, Carl	Court of Appeals, D.C. Circuit
Bregstein, Nancy J.	1977	University of Pennsylvania	Timbers, William H.	Court of Appeals, 2nd Circuit
Browning, James O.	1982	University of Virginia	Seitz, Collins J.	Court of Appeals, 3rd Circuit
Buckley, John J.	1973	University of Chicago	Wisdom, John M.	Court of Appeals, 5th Circuit
Byrne, J. Peter	1980	University of Virginia	Coffin, Frank M.	Court of Appeals, 1st Circuit
Cane, Paul W. Jr.	1980	University of Cal., Berkeley	McGowan, Carl	Court of Appeals, D.C. Circuit

Law Clerks Report by Justice

Justices selected: **ALL**

Justice *Powell, Lewis F., Jr.*

Clerk	Term	Law school	Judge	Court
Carr, Ronald G.	1974	University of Chicago	Bazelon, David L.	Court of Appeals, D.C. Circuit
Charny, David A.	1983	Harvard University	Wilkey, Malcolm R.	Court of Appeals, D.C. Circuit
Chinnis, Carter C. Jr.	1985	Yale University	Wisdom, John M.	Court of Appeals, 5th Circuit
Clark, Julia Penny	1974	University of Texas	Craven, J. Braxton	Court of Appeals, 4th Circuit
Comey, Eugene J.	1976	University of Chicago	McGowan, Carl	Court of Appeals, D.C. Circuit
Comfort, Robert D.	1977	Harvard University	Hunter, James III	Court of Appeals, 3rd Circuit
Couch, Robert M.	1983	Washington and Lee University	Wisdom, John M.	Court of Appeals, 5th Circuit
Coughlin, Ann Marie	1985	New York University	Newman, Jon O.	Court of Appeals, 2nd Circuit
Estreicher, Samuel	1977	Columbia University	Leventhal, Harold	Court of Appeals, D.C. Circuit
Fallon, Richard H.	1981	Yale University	Wright, J. Skelly	Court of Appeals, D.C. Circuit
Fox, Hamilton	1971	Yale University	Coffin, Frank M.	Court of Appeals, 1st Circuit
Freeman, George C.	1990	Yale University	Arnold, Richard S.	Court of Appeals, 8th Circuit
Gielow, Leslie S.	1986	University of Michigan	Oberdorfer, Louis F.	District Court, D.D.C.
Hammond, Lawrence A.	1971	University of Texas	McGowan, Carl	Court of Appeals, D.C. Circuit

Law Clerks Report by Justice

Justices selected: **ALL**

Clerk	Term	Law school	Judge	Court
Justice *Powell, Lewis F., Jr.*				
Harris, Mark D.	1995	Harvard University	Flaum, Joel M.	Court of Appeals, 7th Circuit
Jeffries, John C. Jr.	1973	University of Virginia		
Jordan, Phillip J.	1975	University of Virginia	Craven, J. Braxton	Court of Appeals, 4th Circuit
Kelly, William C. Jr.	1972	Yale University	Coffin, Frank M.	Court of Appeals, 1st Circuit
Kistler, Daniel Rives	1982	Georgetown University	Clark, Charles	Court of Appeals, 5th Circuit
Klein, Joel I.	1974	Harvard University	Bazelon, David L.	Court of Appeals, D.C. Circuit
Leipold, Andrew D.	1986	University of Virginia	Mikva, Abner J.	Court of Appeals, D.C. Circuit
Levi, David F.	1981	Stanford University	Duniway, Ben C.	Court of Appeals, 9th Circuit
Levins, Annmarie	1984	University of Maine	Oakes, James L.	Court of Appeals, 2nd Circuit
Levy, Michael N.	1989	Harvard University	Oberdorfer, Louis F.	U.S. District Court, D.C.
Long, Robert A.	1986	Yale University	Wisdom, John M.	Court of Appeals, 5th Circuit
Mann, Ronald J.	1986	University of Texas	Sneed, Joseph T.	Court of Appeals, 9th Circuit
Martin, David A.	1976	Yale University	Wright, J. Skelly	Court of Appeals, D.C. Circuit
May, Gregory E.	1979	Harvard University	Butzner, John D., Jr.	Court of Appeals, 4th Circuit

Law Clerks Report by Justice

Justices selected: **ALL**

Justice *Powell, Lewis F., Jr.*

Clerk	Term	Law school	Judge	Court
Maynard, Deanne E.	1993	Harvard University	Harris, Stanley S.	U.S. District Court, D.C.
Morgan, Richard G.	1980	University of Michigan	Lumbard, J. Edward	Court of Appeals, 2nd Circuit
Mosman, Michael W.	1985	Brigham Young University	Wilkey, Malcolm R.	Court of Appeals, D.C. Circuit
Neuhaus, Joseph E.	1983	Columbia University	McGowan, Carl	Court of Appeals, D.C. Circuit
Newell, Mark E.	1982	Harvard University	Wilkey, Malcolm R.	Court of Appeals, D.C. Circuit
Ortiz, Daniel R.	1984	Yale University	Breyer, Stephen G.	Court of Appeals, 1st Circuit
Owens, Jack B.	1973	Stanford University		Court of Appeals, 9th Circuit
Palm, Gregory K.	1975	Harvard University	Friendly, Henry J.	Court of Appeals, 2nd Circuit
Parnell, Covert E. III	1971	Harvard University	Van Dusen, Francis	Court of Appeals, 3rd Circuit
Pate, R. Hewitt III	1988	University of Virginia	Wilkinson, James Harvie III	Court of Appeals, 4th Circuit
Richey, Mary Ellen	1979	Stanford University	Renfrew, Charles B.	District Court, N.D. Cal.
Robinson, Cammie R.	1983	University of Virginia	Seitz, Collins J.	Court of Appeals, 3rd Circuit
Sallet, Jonathan B.	1979	University of Virginia	Tamm, Edward A.	Court of Appeals, D.C. Circuit
Schenker, Carl R. Jr.	1975	Stanford University	Hufstedler, Shirley M.	Court of Appeals, 9th Circuit

Law Clerks Report by Justice

Justices selected: **ALL**

Clerk	Term	Law school	Judge	Court
Justice *Powell, Lewis F., Jr.*				
Simpson, Lynda G.	1984	University of Chicago	Kearse, Amalya L.	Court of Appeals, 2nd Circuit
Smith, Paul M.	1980	Yale University	Oakes, James L.	Court of Appeals, 2nd Circuit
Stephan, Paul B. III	1978	University of Virginia	Campbell, Levin H.	Court of Appeals, 1st Circuit
Stewart, David O.	1979	Yale University	Bazelon, David L.	Court of Appeals, D.C. Circuit
Stuntz, William J.	1985	University of Virginia	Pollak, Louis H.	District Court, E.D. Pa.
Sturley, Michael F.	1982	Yale University	Kearse, Amalya L.	Court of Appeals, 2nd Circuit
Sutton, Jeffrey S.	1991	Ohio State University	Meskill, Thomas J.	Court of Appeals, 2nd Circuit
Werner, Robert W.	1987	New York University	Weinfeld, Edward	District Court, S.D.N.Y.
Westin, David L.	1978	University of Michigan	Lumbard, J. Edward	Court of Appeals, 2nd Circuit
Whitman, Christina Brooks	1975	University of Michigan	Leventhal, Harold	Court of Appeals, D.C. Circuit
Wiley, John S., Jr.	1981	University of Cal., Berkeley	Coffin, Frank M.	Court of Appeals, 1st Circuit
Wilkinson, J. Harvie III	1972	University of Virginia		
Womeldorf, Rebecca A.	1992	Washington and Lee University	Merhige, Robert R., Jr.	District Court, E.D. Va.

Law Clerks Report by Justice

Justices selected: **ALL**

Justice *Reed, Stanley F.*

Clerk	Term	Law school	Judge	Court
Allan, F. Aley	1946	Yale University		
Asbill, Mac, Jr.	1948	Harvard University		
Baker, Russell T.	1970	Harvard University		
Ball, Robert M.	1960	Harvard University		
Barbash, Joseph	1949	Harvard University		
Becker, David	1974	Columbia University		
Birdzell, Luther E.	1943	Harvard University		
Boehm, Theodore R.	1963	Harvard University		
Boskey, Bennett	1940	Harvard University	Learned Hand	Court of Appeals, 2nd Circuit
Burke, Julian	1955	Georgetown University		
Calhoun, John D.	1951	Yale University		
Cochran, George C.	1964	University of North Carolina		
Davidson, Gordon B.	1954	University of Louisville		
Dudley, Earl C., Jr.	1967	University of Virginia		

Law Clerks Report by Justice

Justices selected: **ALL**

Clerk	Term	Law school	Judge	Court
Justice *Reed, Stanley F.*				
Dyk, Timothy B.	1961	Harvard University		
Fassett, John D.	1953	Yale University		
Finn, H. Bolton, III	1966	Columbia University		
Fox, Hamilton	1970	Yale University	Coffin, Frank M.	Court of Appeals, 1st Circuit
Graham, Philip L.	1939	Harvard University		
Gray, C. Boyden	1968	University of North Carolina		
Green, Lewis C.	1951	Harvard University		
	1952			
Hanes, David G.	1969	Columbia University		
Hills, Roderick M.	1955	Stanford University		
	1956			
Hudson, Manley O. Jr.	1956	Harvard University		
Kabot, Byron E.	1944	University of Chicago		
Koontz, William W.	1948	University of Virginia		

Law Clerks Report by Justice

Justices selected: **ALL**

Clerk	Term	Law school	Judge	Court
Justice *Reed, Stanley F.*				
Kozinski, Alex	1976	University of Cal., Los Angeles	Kennedy, Anthony M.	Court of Appeals, 9th Circuit
Kozol, Joel A.	1954	Harvard University		
Lawson, Carl D.	1965	Columbia University		
Leventhal, Harold	1937	Columbia University		
Lipsett, Christopher	1975	University of Pennsylvania	Goldberg, Irving L.	Court of Appeals, 5th Circuit
Maclay, John H., Jr.	1941	Harvard University		
Manning, Bayless A.	1949	Yale University		
Mickum, George B.	1953	Georgetown University	Fahey, Charles	Court of Appeals, D.C. Circuit
Pollak, Stuart R.	1962	Harvard University		
Randall, Robert E.	1952	University of Chicago		
Rogers, William D.	1952	Yale University		
Rosett, Arthur I.	1959	Columbia University		
Sapienza, John T.	1938	Harvard University	Hand, A.N.	Court of Appeals, 2nd Circuit
Schwartz, David	1942	Harvard University		

Law Clerks Report by Justice

Justices selected: **ALL**

Clerk	Term	Law school	Judge	Court
Justice *Reed, Stanley F.*				
Siegel, Jerry	1973	Yale University		
Spitzer, John B.	1947	Yale University		
Urowsky, Richard J.	1972	Yale University		
Von Mehren, Robert B.	1947	Harvard University	Learned Hand	Court of Appeals, 2nd Circuit
Weiss, Emanuel G.	1945	Harvard University		
Yarmolinsky, Adam	1950	Yale University		
Zimmerman, Edwin M.	1950	Columbia University	Rifkind, Simon H.	District Court, S.D.N.Y.

Law Clerks Report by Justice

Justices selected: **ALL**

Clerk	Term	Law school	Judge	Court
Justice *Rehnquist, William H.*				
Anderson, Audrey, J	1991	University of Michigan	Greene, Harold H.	Court of Appeals, D.C. Circuit
Asperger, James R.	1979	University of Cal., Los Angeles	Mosk, Stanley	California Supreme Court
Ayer, Donald B.	1976	Harvard University	Wilkey, Malcolm R.	Court of Appeals, D.C. Circuit
Blase, Rosemarie	1999	Notre Dame University	Lokeh, James	Court of Appeals, 8th Circuit
Bleich, Jeffrey L.	1990	University of Cal., Berkeley	Mikva, Abner J.	Court of Appeals, D.C. Circuit
Blunt, Ronald L.	1982	University of Missouri	Robb, Roger	Court of Appeals, D.C. Circuit
Born, Gary B.	1982	University of Pennsylvania	Friendly, Henry J.	Court of Appeals, 2nd Circuit
Bowers, Christopher	1998	University of Chicago	Rymer, Pamela A.	Court of Appeals, 9th Circuit
Boyle, Kevin	1999	University of Arizona	Brunetti, Melvin	Court of Appeals, 9th Circuit
Bradley, Craig M.	1975	University of Virginia		
Brannon, Leah	2002	Harvard University	Ginsburg, Douglas H.	Court of Appeals, D.C. Circuit
Braun, Bruce	1990	University of Virginia	Flaum, Joel M.	Court of Appeals, 7th Circuit
Brenza, Lindley J.	1988	University of Chicago	Easterbrook, Frank H.	Court of Appeals, 7th Circuit
Buxton, C. Michael	1973	University of Kentucky		

Law Clerks Report by Justice

Justices selected: **ALL**

Justice *Rehnquist, William H.*

Clerk	Term	Law school	Judge	Court
Campbell, David G.	1981	University of Utah	Wallace, J. Clifford	Court of Appeals, 9th Circuit
Claeys, Eric	1995	University of Southern California	Brunetti, Melvin	Court of Appeals, 9th Circuit
Colloton, Steven M.	1989	Yale University	Silberman, Laurence	Court of Appeals, D.C. Circuit
Colson, Dean C.	1980	University of Miami	Fay, Peter T.	Court of Appeals, 5th Circuit
Cooper, Charles J.	1978	University of Alabama	Roney, Paul H.	Court of Appeals, 5th Circuit
Costa, Gregg J.	2001	University of Texas	Randolph, A. Raymond	Court of Appeals, D.C. Circuit
Cox, Mariana L.	1993	Duke University	Tilley, N. Carlton Jr.	District Court, N.C.
Cruz, R. Edward	1996	Harvard University	Luttig, J. Michael	Court of Appeals, 4th Circuit
DeJulius, Leon F.	2003	Notre Dame University	O'Scannlain, Diarmuid	Court of Appeals, 9th Circuit
DeVooght, Andrew	2002	University of Illinois	Kanne S. Michael	Court of Appeals, 7th Circuit
Doerhoff, Heidi C.	2001	University of Missouri	Gibson, John R.	Court of Appeals, 8th Circuit
Downs, James Anthony	1987	University of Chicago	Oakes, James L.	Court of Appeals, 2nd Circuit
Dunkelman, Brett L.	1981	University of Arizona	Copple, William P.	U.S. District Court, D.C.
Eagan, Michael Q.	1976	Stanford University	Sneed, Joseph T.	Court of Appeals, 9th Circuit

Law Clerks Report by Justice

Justices selected: **ALL**

Justice *Rehnquist, William H.*

Clerk	Term	Law school	Judge	Court
Eggeling, William S.	1975	Boston University	Campbell, Levin H.	Court of Appeals, 1st Circuit
Englander, John C.	1984	Boston University	Aldrich, Bailey	Court of Appeals, 1st Circuit
Fagan, Shawn	1995	Harvard University	Ginsburg, Douglas H.	Court of Appeals, D.C. Circuit
Farr, H. Bartow III	1973	Arizona State University		
Folse, Parker C. III	1981	University of Texas	Sneed, Joseph T.	Court of Appeals, 9th Circuit
Garnett, Richard W.	1996	Yale University	Arnold, Richard S.	Court of Appeals, 8th Circuit
Garre, Gregory G.	1992	George Washington University	Scirica, Anthony J.	Court of Appeals, 3rd Circuit
Gilligan, Courtney	2003	George Washington University	Magill, Frank J.	Court of Appeals, 8th Circuit
Giuffra, Robert J.	1988	Yale University	Winter, Ralph K., Jr.	Court of Appeals, 2nd Circuit
Guynn, Randall D.	1985	University of Virginia	Wallace, J. Clifford	Court of Appeals, 9th Circuit
Haar, Robert T.	1978	Yale University	Leventhal, Harold	Court of Appeals, D.C. Circuit
Harriss, Gordon	1972	Columbia University	Hays, Paul R.	Court of Appeals, 2nd Circuit
Hoffman, David H.	1996	University of Chicago	Jacobs, Dennis A.	Court of Appeals, 2nd Circuit
Hoffmann, Joseph L.	1985	University of Washington	Kravitch, Phyllis A.	Court of Appeals, 11th Circuit

Law Clerks Report by Justice

Justices selected: **ALL**

Justice *Rehnquist, William H.*

Clerk	Term	Law school	Judge	Court
Hur, Robert	2002	Stanford University	Kozinski, Alex	Court of Appeals, 9th Circuit
Jackson, Thomas H.	1976	Yale University	Frankel, Marvin E.	District Court, S.D.N.Y.
Jacobs, William S.	1974	Duke University	Bell, Griffin B.	Court of Appeals, 5th Circuit
Jaffe, David B.	1982	University of Chicago	Browning, James R.	Court of Appeals, 9th Circuit
Jorgensen, Jay T	1999	Brigham Young University	Alito, Samuel A.	Court of Appeals, 3rd Circuit
Jung, William F.	1984	University of Illinois	Tjoflat, Gerald B.	Court of Appeals, 11th Circuit
Kellogg, Michael	1983	Harvard University	Wilkey, Malcolm R.	Court of Appeals, D.C. Circuit
Kelsh, John P.	1997	Northwestern University	Sentelle, David B.	Court of Appeals, D.C. Circuit
Knauss, Robert B.	1980	University of Michigan	Mansfield, Walter R.	Court of Appeals, 2nd Circuit
Knudson, Scott	1983	University of Minnesota	Tamm, Edward A.	Court of Appeals, D.C. Circuit
Kravitz, Mark R.	1978	Georgetown University	Hunter, James III	Court of Appeals, 3rd Circuit
Lambert, Frederick W.	1971	University of Michigan	Barnes, Stanley N.	Court of Appeals, 9th Circuit
Leitch, David G.	1986	University of Virginia	Wilkinson, James Harvie III	Court of Appeals, 4th Circuit
Lindsay, William R.	1986	University of Cal., Berkeley	McGowan, Carl	Court of Appeals, D.C. Circuit

Law Clerks Report by Justice

Justices selected: **ALL**

Justice *Rehnquist, William H.*

Clerk	Term	Law school	Judge	Court
Little, Laura E.	1986	Temple University	Hunter, James III	Court of Appeals, 3rd Circuit
Mahoney, Maureen E.	1979	University of Chicago	Sprecher, Robert A.	Court of Appeals, 7th Circuit
Manier, Jody A.	1994	University of Chicago	Williams, Stephen F.	Court of Appeals, D.C. Circuit
Martens, Matthew T.	1997	University of North Carolina	Sentelle, David B.	Court of Appeals, D.C. Circuit
Martin, Kerri L.	1983	University of Virginia	Hunter, James III	Court of Appeals, 3rd Circuit
Mason, John M.	1975	Washington and Lee University	Craven, J. Braxton	Court of Appeals, 4th Circuit
McDonald, Barry P.	1989	Northwestern University	Logan, James K.	District Court, E.D. La.
McGough, W.Thomas Jr.	1979	University of Virginia	Seitz, Collins J.	Court of Appeals, 3rd Circuit
McGurk, Brett H.	2001	Columbia University	Lynch, Gerald E	District Court, S.D.N.Y.
Miller, Richard C.	1987	University of Pennsylvania	Robinson, Spottswood W. III	Court of Appeals, D.C. Circuit
Morris, Brian M.	1993	Stanford University	Noonan, John T.	Court of Appeals, 9th Circuit
Mosier, Mark W.	2005	University of Chicago	Tacha, Deanell R.	Court of Appeals, 10th Circuit
Moulton, Hugh G. Jr.	1985	Columbia University	Feinberg, Wilfred	Court of Appeals, 2nd Circuit
Nannes, John M.	1974	University of Michigan	Robb, Roger	Court of Appeals, D.C. Circuit

Law Clerks Report by Justice

Justices selected: **ALL**

Clerk	Term	Law school	Judge	Court
Justice *Rehnquist, William H.*				
Newland, Sarah O.	1997	Harvard University	Silberman, Laurence	Court of Appeals, D.C. Circuit
O'Connell, Ann E.	2005	George Washington University	Magill, Frank J.	Court of Appeals, 8th Circuit
Oldham, Jeffrey	2004	Northwestern University	Wilkinson, James Harvie III	Court of Appeals, 4th Circuit
O'Neill, John E.	1974	University of Texas		
Paff, Fredericka	1973	Stanford University	Duniway, Benjamin C.	Court of Appeals, 9th Circuit
Passaportis, Michael S.	2005	University of Virginia	Wilkinson, James Harvie III	Court of Appeals, 4th Circuit
Pepperman, Richard	1992	University of Pennsylvania	Becker, Edward R.	Court of Appeals, 3rd Circuit
Richards, Celestine J.	1992	Georgetown University	Hall, Cynthia H.	Court of Appeals, 9th Circuit
Richards, Neil M.	1998	University of Virginia	Niemeyer, Paul V.	Court of Appeals, 4th Circuit
Richardson, Julius N.	2004	University of Chicago	Posner, Richard A.	Court of Appeals, 7th Circuit
Roberts, John G. Jr.	1980	Harvard University	Friendly, Henry J.	Court of Appeals, 2nd Circuit
Ryan, James E.	1993	University of Virginia	Wallace, J. Clifford	Court of Appeals, 9th Circuit
Sargent, Stephen M.	1994	Brigham Young University	Tacha, Deanell R.	Court of Appeals, 10th Circuit
Saunders, Melissa L.	1988	University of Virginia	Phillips, James D., Jr.	Court of Appeals, 4th Circuit

Law Clerks Report by Justice

Justices selected: **ALL**

Clerk	Term	Law school	Judge	Court
Justice *Rehnquist, William H.*				
Schaffer, Robert G.	1998	Duke University	Tacha, Deanell R.	Court of Appeals, 10th Circuit
Scheuermann, Eric	1991	Harvard University	Wallace, J. Clifford	Court of Appeals, 9th Circuit
Shores, Ryan A.	2004	University of Virginia	Ripple, Kenneth F.	Court of Appeals, 7th Circuit
Simmons, Courtney	1995	Yale University	Luttig, J. Michael	Court of Appeals, 4th Circuit
Snyder, Allen R.	1971	Harvard University		
Sobota, Luke	2000	University of Chicago	Rymer, Pamela A.	Court of Appeals, 9th Circuit
Stancil, Mark	2000	University of Virginia	Ebel, David M.	Court of Appeals, 10th Circuit
Strain, James A.	1972	University of Indiana	Hastings, John S.	Court of Appeals, 7th Circuit
Strauber, Jocelyn	2000	Duke University	Randolph, A. Raymond	Court of Appeals, D.C. Circuit
Streett, Aaron M.	2003	University of Texas	Sentelle, David B.	Court of Appeals, D.C. Circuit
Taylor, William L.	1987	Yale University	Wisdom, John M.	Court of Appeals, 5th Circuit
Tenpas, Ronald J.	1991	University of Virginia	Pollak, Louis H.	District Court, E.D. Pa.
Thompson, Barton Hurst Jr.	1977	Stanford University	Sneed, Joseph T.	Court of Appeals, 9th Circuit
Vickery, Alan Borden	1984	Columbia University	Feinberg, Wilfred	Court of Appeals, 2nd Circuit

Law Clerks Report by Justice

Justices selected: **ALL**

Clerk	Term	Law school	Judge	Court
Justice *Rehnquist, William H.*				
Vines, James K.	1989	Washington and Lee University	Merhige, Robert R., Jr.	District Court, E.D. Va.
Wahl, Monica J.	1990	University of Chicago	Higginbotham, Patrick E.	Court of Appeals, 5th Circuit
Wallace, Michael Brunson	1977	University of Virginia	Walker, Harry G.	Mississippi, Supreme Court
Wild, Robert W.	1972	Cornell University		
Young, Michael Kent	1977	Harvard University	Kaplan, Benjamin	Massachusetts, Supreme Judicial Court
Zidlicky, Paul J.	1994	George Washington University	Magill, Frank J.	Court of Appeals, 8th Circuit
Justice *Roberts, John G., Jr.*				
Kearney, Daniel	2005	Yale University	Roberts, John G., Jr.	Court of Appeals, D.C. Circuit
Mosier, Mark W.	2005	University of Chicago	Tacha, Deanell R.	Court of Appeals, 10th Circuit
O'Connell, Ann E.	2005	George Washington University	Magill, Frank J.	Court of Appeals, 8th Circuit
Passaportis, Michael S.	2005	University of Virginia	Wilkinson, James Harvie III	Court of Appeals, 4th Circuit
Stojilkovic, Kosta	2005	University of Virginia	Roberts, John G., Jr.	Court of Appeals, D.C. Circuit

Law Clerks Report by Justice

Justices selected: **ALL**

Clerk	Term	Law school	Judge	Court
Justice *Roberts, Owen J.*				
Loney, William R.	1930			
Schneider, Albert J.	1930	National Law		
	1931			
	1932			
	1933			
	1934			
	1935			
	1936			
	1937			
	1938			
	1939			
	1940			
	1941			
	1942			

Law Clerks Report by Justice

Justices selected: **ALL**

Clerk	Term	Law school	Judge	Court
Justice *Roberts, Owen J.*				
Schneider, Albert J.	1943	National Law		
	1944			

Law Clerks Report by Justice

Justices selected: **ALL**

Clerk	Term	Law school	Judge	Court
Justice *Rutledge, Wiley B.*				
Brudney, Victor	1942	Columbia University		
	1943			
Mann, J.Keith	1949	University of Indiana		
Mann, W. Howard	1941	University of Indiana		
	1942			
	1943			
Pollak, Louis H.	1948	Yale University		
Shniderman, Harry L.	1944	Harvard University		
Stevens, John P.	1947	Northwestern University		
Temko, Stanley L.	1947	Columbia University		
Tone, Philip W.	1948	University of Iowa		
Wolfson, Richard F.	1945	Yale University		
	1946			

Law Clerks Report by Justice

Justices selected: **ALL**

Clerk	Term	Law school	Judge	Court
Justice *Sanford, Edward T.*				
Loney, William R.	1922			
	1923			
	1924			
	1925			
	1926			
	1927			
	1928			
	1929			

Law Clerks Report by Justice

Justices selected: **ALL**

Clerk	Term	Law school	Judge	Court
Justice *Scalia, Antonin*				
Ackerman, Wendy E.	1988	University of Chicago	Williams, Stephen F.	Court of Appeals, D.C. Circuit
Azar, Alex, M.	1992	Yale University	Luttig, J. Michael	Court of Appeals, 4th Circuit
Ballenger, James S.	1997	University of Virginia	Wallace, J. Clifford	Court of Appeals, 9th Circuit
Beecher, Kathleen	1995	Yale University	Winter, Ralph K., Jr.	Court of Appeals, 2nd Circuit
Bellia, Anthony J., Jr.	1997	Notre Dame University	Skretny, William M.	District Court, W.D.N.Y.
			O'Scannlain, Diarmuid	Court of Appeals, 9th Circuit
Bernstein, Richard D.	1987	Columbia University	Kearse, Amalya L.	Court of Appeals, 2nd Circuit
Boyle, Brian, D.	1991	Harvard University	Silberman, Laurence	Court of Appeals, D.C. Circuit
Bress, Richard P.	1988	Stanford University	Williams, Stephen F.	Court of Appeals, D.C. Circuit
Calabresi, Steven G.	1987	Yale University	Bork, Robert H.	Court of Appeals, D.C. Circuit
Cappuccio, Paul T.	1987	Harvard University	Kozinski, Alex	Court of Appeals, 9th Circuit
Clark, Bradford R.	1989	Columbia University	Bork, Robert H.	Court of Appeals, D.C. Circuit
Clement, Paul D.	1993	Harvard University	Silberman, Laurence	Court of Appeals, D.C. Circuit
Collins, Daniel, P.	1991	Stanford University	Nelson, Dorothy W.	Court of Appeals, 9th Circuit

Law Clerks Report by Justice

Justices selected: **ALL**

Clerk	Term	Law school	Judge	Court
Justice *Scalia, Antonin*				
Coney, Amy V.	1998	Notre Dame University	Silberman, Laurence	Court of Appeals, D.C. Circuit
Demers, John C.	2005	Harvard University	O'Scannlain, Diarmuid	Court of Appeals, 9th Circuit
Duffy, John, F.	1992	University of Chicago	Williams, Stephen F.	Court of Appeals, D.C. Circuit
Duggan, Charles	1995	Harvard University	Silberman, Laurence	Court of Appeals, D.C. Circuit
Dvoretzky, Shay	2001	Yale University	Luttig, J. Michael	Court of Appeals, 4th Circuit
Fee, John E.	1996	University of Chicago	Easterbrook, Frank H.	Court of Appeals, 7th Circuit
Feldman, Louis E.	1993	University of Pennsylvania	Wallace, J. Clifford	Court of Appeals, 9th Circuit
Filip, Mark R.	1993	Harvard University	Williams, Stephen F.	Court of Appeals, D.C. Circuit
Findlay, D. Cameron	1988	Harvard University	Williams, Stephen F.	Court of Appeals, D.C. Circuit
Fitzpatrick, Brian	2001	Harvard University	O'Scannlain, Diarmuid	Court of Appeals, 9th Circuit
Flood, Emmet T.	1993	Yale University	Winter, Ralph K., Jr.	Court of Appeals, 2nd Circuit
Francisco, Noel J.	1997	University of Chicago	Luttig, J. Michael	Court of Appeals, 4th Circuit
Gannon, Curtis E.	2004	University of Chicago	Jones, Edith Hollan	Court of Appeals, 5th Circuit
Green, Griffith L.	1994	University of Chicago	Luttig, J. Michael	Court of Appeals, 4th Circuit

Law Clerks Report by Justice

Justices selected: **ALL**

Clerk	Term	Law school	Judge	Court
Justice *Scalia, Antonin*				
Hansell, Jordan B.	1999	University of Michigan	Wilkinson, James Harvie III	Court of Appeals, 4th Circuit
Hatch, Benjamin	2003	Harvard University	Luttig, J. Michael	Court of Appeals, 4th Circuit
Hay, Bruce L.	1989	Harvard University	Norris, William A.	Court of Appeals, 9th Circuit
Hemphill, C. Scott	2003	Stanford University	Posner, Richard A.	Court of Appeals, 7th Circuit
Huff, Kevin B.	1998	Columbia University	Ginsburg, Douglas H.	Court of Appeals, D.C. Circuit
Jay, William	2004	Harvard University	O'Scannlain, Diarmuid	Court of Appeals, 9th Circuit
Jolls, Christine M.	1996	Harvard University	Williams, Stephen F.	Court of Appeals, D.C. Circuit
Kaplan, Joel D.	1999	Harvard University	Luttig, J. Michael	Court of Appeals, 4th Circuit
Kearney, Joseph	1995	Harvard University	O'Scannlain, Diarmuid	Court of Appeals, 9th Circuit
Kearns, Susan	2001	New York University	Kozinski, Alex	Court of Appeals, 9th Circuit
Kole, Tara S.	2004	Harvard University	Kozinski, Alex	Court of Appeals, 9th Circuit
Kry, Robert	2003	Yale University	Kozinski, Alex	Court of Appeals, 9th Circuit
Landau, Christopher	1990	Harvard University	Thomas, Clarence	Court of Appeals, D.C. Circuit
Larsen, Joan L.	1994	Northwestern University	Sentelle, David B.	Court of Appeals, D.C. Circuit

Law Clerks Report by Justice

Justices selected: **ALL**

Clerk	Term	Law school	Judge	Court
Justice *Scalia, Antonin*				
Lawson, Gary	1986	Yale University	Scalia, Antonin	Court of Appeals, D.C. Circuit
Lessig, Lawrence	1990	Yale University	Posner, Richard A.	Court of Appeals, 7th Circuit
Liberman, Lee S.	1986	University of Chicago	Scalia, Antonin	Court of Appeals, D.C. Circuit
Linsley, Kristin A.	1989	Harvard University	Ginsburg, Douglas H.	Court of Appeals, D.C. Circuit
Lovitt, Ara	1998	Stanford University	Luttig, J. Michael	Court of Appeals, 4th Circuit
Manning, John F.	1988	Harvard University	Bork, Robert H.	Court of Appeals, D.C. Circuit
Martin, Kevin	2000	Columbia University	Silberman, Laurence	Court of Appeals, D.C. Circuit
Martin, Scott P.	2005	Columbia University	Kozinski, Alex	Court of Appeals, 9th Circuit
McLeese, Roy W. III	1986	New York University	Scalia, Antonin	Court of Appeals, D.C. Circuit
Meese, Alan J.	1990	University of Chicago	Easterbrook, Frank H.	Court of Appeals, 7th Circuit
Miller, Stephen A.	1998	Northwestern University		
Mitchell, Jonathan	2002	University of Chicago	Luttig, J. Michael	Court of Appeals, 4th Circuit
Morrison, Edward	2001	University of Chicago	Posner, Richard A.	Court of Appeals, 7th Circuit
Murray, Brian	2002	Notre Dame University	O'Scannlain, Diarmuid	Court of Appeals, 9th Circuit

Law Clerks Report by Justice

Justices selected: **ALL**

Clerk	Term	Law school	Judge	Court
Justice *Scalia, Antonin*				
Nahmias, David, E.	1992	Harvard University	Silberman, Laurence	Court of Appeals, D.C. Circuit
Nussbaum, Andrew, J.	1992	University of Chicago	Ginsburg, Ruth Bader	Court of Appeals, D.C. Circuit
O'Quinn, John C.	2002	Harvard University	Sentelle, David B.	Court of Appeals, D.C. Circuit
Phillips, John R.	2004	University of Chicago	Luttig, J. Michael	Court of Appeals, 4th Circuit
Poon, Julian	2000	Harvard University	Luttig, J. Michael	Court of Appeals, 4th Circuit
Radzely, Howard M.	1996	Harvard University	Luttig, J. Michael	Court of Appeals, 4th Circuit
Ramsey, Michael D.	1990	Stanford University	Wallace, J. Clifford	Court of Appeals, 9th Circuit
Sauer, John D.	2005	Harvard University	Luttig, J. Michael	Court of Appeals, 4th Circuit
Schiltz, Patrick	1986	Harvard University	Scalia, Antonin	Court of Appeals, D.C. Circuit
Seinfeld, Gil	2002	Harvard University	Calabresi, Guido	Court of Appeals, 2nd Circuit
Selinfreund, Rachel E.	1997	Harvard University	Silberman, Laurence	Court of Appeals, D.C. Circuit
Shanmugam, Kannon, K	1999	Harvard University	Luttig, J. Michael	Court of Appeals, 4th Circuit
Shelanski, Howard A.	1994	University of Cal., Berkeley	Pollak, Louis H.	District Court, E.D. Pa.
Summers, Glen E.	1996	University of Pennsylvania	Wallace, J. Clifford	Court of Appeals, 9th Circuit

Law Clerks Report by Justice

Justices selected: **ALL**

Clerk	Term	Law school	Judge	Court
Justice *Scalia, Antonin*				
Tiller, Robert H.	1987	University of Virginia	Williams, Stephen F.	Court of Appeals, D.C. Circuit
Ullyot, Theodore W.	1995	University of Chicago	Luttig, J. Michael	Court of Appeals, 4th Circuit
Van Oort, Aaron D.	2000	University of Chicago	Posner, Richard A.	Court of Appeals, 7th Circuit
Vermeule, C. Adrian	1994	Harvard University	Sentelle, David B.	Court of Appeals, D.C. Circuit
Walsh, Kevin C.	2003	Harvard University	Niemeyer, Paul V.	Court of Appeals, 4th Circuit
Weissmann, Henry	1989	Yale University	Buckley, James L.	Court of Appeals, D.C. Circuit
Whelan, M. Edward, III	1991	Harvard University	Wallace, J. Clifford	Court of Appeals, 9th Circuit
Wintner, Jeffrey M.	1991	Harvard University	Silberman, Laurence	Court of Appeals, D.C. Circuit
Wolff, Eric B.	2000	University of Cal., Berkeley	Fletcher, A. William	Court of Appeals, 9th Circuit
			Williams, Stephen F.	Court of Appeals, D.C. Circuit
Young, Evan A.	2005	Yale University	Wilkinson, James Harvie III	Court of Appeals, 4th Circuit
Young, Mary Beth Brookshire	1999	University of Chicago	Sentelle, David B.	Court of Appeals, D.C. Circuit
Justice *Shiras, George, Jr.*				
Hayden, Raphael				

Law Clerks Report by Justice

Justices selected: **ALL**

Clerk	Term	Law school	Judge	Court
Justice *Souter, David H.*				
Araiza, William D.	1991	Yale University	Norris, William A.	Court of Appeals, 9th Circuit
Bamberger, Kenneth	2000	Harvard University	Kearse, Amalya L.	Court of Appeals, 2nd Circuit
Barr, Michael S.	1993	Yale University	Leval, Pierre N.	District Court, S.D.N.Y.
Benjamin, Stuart	1995	Yale University	Canby, William C., Jr.	Court of Appeals, 9th Circuit
Brands, Henk J.	1991	Columbia University	Breyer, Stephen G.	Court of Appeals, 1st Circuit
Brauneis, Robert, F.	1992	Harvard University	Breyer, Stephen G.	Court of Appeals, 1st Circuit
Carroll, Catherine M.A.	2004	University of Michigan	Edwards, Harry T.	Court of Appeals, D.C. Circuit
Cedarbaum, Jonathan G.	1998	Yale University	Tatel, David S.	Court of Appeals, D.C. Circuit
Colby, Thomas B.	1997	Harvard University	Calabresi, Guido	Court of Appeals, 2nd Circuit
Davidson , Nestor M.	1998	Columbia University	Tatel, David S.	Court of Appeals, D.C. Circuit
Dunne, Steven, M.	1992	Stanford University	Williams, Stephen F.	Court of Appeals, D.C. Circuit
Feder, Meir	1990	Harvard University		
Feldman, Noah	1998	Yale University	Edwards, Harry T.	Court of Appeals, D.C. Circuit
Fleming, Mark C.	2002	Harvard University	Boudin, Michael	Court of Appeals, 1st Circuit

Law Clerks Report by Justice

Justices selected: **ALL**

Clerk	Term	Law school	Judge	Court
Justice *Souter, David H.*				
Fromer, Jeannie C.	2005	Harvard University	Sack, Robert D	Court of Appeals, 2nd Circuit
Furman, Jesse Mark	2002	Yale University	Cabranes, Jose A.	Court of Appeals, 2nd Circuit
Genachowski, Julius	1993	Harvard University	Mikva, Abner J.	Court of Appeals, D.C. Circuit
Gerken, Heather	1995	University of Michigan	Reinhardt, Stephen	Court of Appeals, 9th Circuit
Goldberg, David T.	1993	Harvard University	Ginsburg, Ruth Bader	Court of Appeals, D.C. Circuit
Goldblatt, Craig	1995	University of Chicago	Cudahy, Richard D.	Court of Appeals, 7th Circuit
Greenfield, Kent H.	1994	University of Chicago	Campbell, Levin H.	Court of Appeals, 1st Circuit
Gruenstein, Benjamin	2001	Harvard University	Williams, Stephen F.	Court of Appeals, D.C. Circuit
Halberstam, Daniel H.	1994	Yale University	Wald, Patricia M.	Court of Appeals, D.C. Circuit
Hamilton, Deborah L.	1997	University of Michigan	Edwards, Harry T.	Court of Appeals, D.C. Circuit
Hellman, Matthew S.	2004	Harvard University	Boudin, Michael	Court of Appeals, 1st Circuit
Ho, Derek	2002	Harvard University	Boudin, Michael	Court of Appeals, 1st Circuit
Hohengarten, William M.	1996	Yale University	Newman, Jon O.	Court of Appeals, 2nd Circuit
Kanji, Riyaz A.	1994	Yale University	Fletcher, Betty B.	Court of Appeals, 9th Circuit

Law Clerks Report by Justice

Justices selected: **ALL**

Clerk	Term	Law school	Judge	Court
Justice *Souter, David H.*				
Katz, Ellen D.	1996	Yale University	Rogers, Judith W.	Court of Appeals, D.C. Circuit
Koh, Jay Lee	1999	Yale University	Boudin, Michael	Court of Appeals, 1st Circuit
Lee, Thomas H.	2001	Harvard University	Boudin, Michael	Court of Appeals, 1st Circuit
Leonard, Gerald F.	1996	University of Michigan	Phillips, James D., Jr.	Court of Appeals, 4th Circuit
Levine, Sarah	2002	Yale University	Edwards, Harry T.	Court of Appeals, D.C. Circuit
Liebman, Benjamin	1999	Harvard University	Lynch, Sandra L.	Court of Appeals, 1st Circuit
Lipton, Ann M.	2001	Harvard University	Becker, Edward R.	Court of Appeals, 3rd Circuit
Maltby, Jeremy	1997	Columbia University	Leval, Pierre N.	Court of Appeals, 2nd Circuit
McLaine, Meaghan E.	2005	Harvard University	Garland, B. Merrick	Court of Appeals, D.C. Circuit
Michaels, Jon D.	2005	Yale University	Calabresi, Guido	Court of Appeals, 2nd Circuit
Mortenson, Julian D.	2003	Stanford University	Wilkinson, James Harvie III	Court of Appeals, 4th Circuit
Movsesian, Mark, L.	1992	Harvard University	Winter, Harrison L.	Court of Appeals, 4th Circuit
Newsom, Kevin	2000	Harvard University	O'Scannlain, Diarmuid	Court of Appeals, 9th Circuit
Nuechterlein, Jonathan E.	1991	Yale University	Williams, Stephen F.	Court of Appeals, D.C. Circuit

Law Clerks Report by Justice

Justices selected: **ALL**

Clerk	Term	Law school	Judge	Court
Justice *Souter, David H.*				
Orr, Allison M.	2005	University of Virginia	Wilkinson, James Harvie III	Court of Appeals, 4th Circuit
Papandrea, Mary-Rose	1997	University of Chicago	Ginsburg, Douglas H.	Court of Appeals, D.C. Circuit
Rapawy, Gregory G.	2003	Harvard University	Lynch, Sandra L.	Court of Appeals, 1st Circuit
Rascoff, Samuel J.	2003	Yale University	Leval, Pierre N.	Court of Appeals, 2nd Circuit
Roosevelt , Kermit, III	1999	Yale University	Williams, Stephen F.	Court of Appeals, D.C. Circuit
Rubin, Peter J.	1991	Harvard University	Seitz, Collins J.	Court of Appeals, 3rd Circuit
	1992			
Salamanca, Paul	1990	Boston College	Souter, David	Court of Appeals, 1st Circuit
Sharkey, Catherine M.	1998	Yale University	Calabresi, Guido	Court of Appeals, 2nd Circuit
Simeone, Timothy J.	1996	University of Chicago	Wald, Patricia M.	Court of Appeals, D.C. Circuit
Spiro, Peter	1990	University of Virginia	Williams, Stephen F.	Court of Appeals, D.C. Circuit
Stier, Max I.	1994	Stanford University	Oakes, James L.	Court of Appeals, 2nd Circuit
Suk, Jeannie C.	2003	Harvard University	Edwards, Harry T.	Court of Appeals, D.C. Circuit
Sullivan, John	1990	Columbia University		

Law Clerks Report by Justice

Justices selected: **ALL**

Justice *Souter, David H.*

Clerk	Term	Law school	Judge	Court
Tucher, Alison M.	1993	Stanford University	Norris, William A.	Court of Appeals, 9th Circuit
Tushnet, Rebecca L.	1999	Yale University	Becker, Edward R.	Court of Appeals, 3rd Circuit
Van Aken, Christine B.	2004	New York University	Leval, Pierre N.	Court of Appeals, 2nd Circuit
Van Houweling, Molly	2000	Harvard University	Boudin, Michael	Court of Appeals, 1st Circuit
Volchok, Daniel S.	2004	Harvard University	Tatel, David S.	Court of Appeals, D.C. Circuit
Washington, Monica J. (Rothbaum)	2001	New York University	Edwards, Harry T.	Court of Appeals, D.C. Circuit
Waxman, Matthew	2000	Yale University	Flaum, Joel M.	Court of Appeals, 7th Circuit
Young, Ernest A.	1995	Harvard University	Boudin, Michael	Court of Appeals, 1st Circuit

Law Clerks Report by Justice

Justices selected: **ALL**

Justice *Stevens, John Paul*

Clerk	Term	Law school	Judge	Court
Amann, Diane M.	1988	Northwestern University	Marshall, Prentice H.	District Court, N.D. Ill.
Arbus, Melissa B.	2004	University of Virginia	Motz, Diana Gribbon	Court of Appeals, 4th Circuit
Baker, Stewart A.	1977	Ohio State University	Coffin, Frank M.	Court of Appeals, 1st Circuit
Baldwin, Sharon	1975	University of Chicago		
Bansal, Preeta D.	1990	Harvard University	Oakes, James L.	Court of Appeals, 2nd Circuit
Barron, David	1995	Harvard University	Reinhardt, Stephen	Court of Appeals, 9th Circuit
Blake, Francis S.	1977	Columbia University	Feinberg, Wilfred	Court of Appeals, 2nd Circuit
Cavanagh, Elizabeth A.	1997	Yale University	Oberdorfer, Louis F.	Court of Appeals, D.C. Circuit
DeBruin, David W.	1981	University of Michigan	Edwards, Harry T.	Court of Appeals, D.C. Circuit
Dobbins, Jeffrey	1995	Duke University	Tatel, David S.	Court of Appeals, D.C. Circuit
Donahue, Sean H.	1993	University of Chicago	Ginsburg, Ruth Bader	Court of Appeals, D.C. Circuit
Eisgruber, Christopher L.	1989	University of Chicago	Higginbotham, Patrick E.	Court of Appeals, 5th Circuit
Estrich, Susan R.	1978	Harvard University	Wright, J. Skelly	Court of Appeals, D.C. Circuit
Farber, Daniel A.	1976	University of Illinois		

Law Clerks Report by Justice

Justices selected: **ALL**

Clerk	Term	Law school	Judge	Court
Justice *Stevens, John Paul*				
Fisher, Jeffrey L.	1998	University of Michigan	Reinhardt, Stephen	Court of Appeals, 9th Circuit
Friedman, David S.	1997	Harvard University	Boudin, Michael	Court of Appeals, 1st Circuit
Galbraith, Jean W.	2005	University of Cal., Berkeley	Tatel, David S.	Court of Appeals, D.C. Circuit
Gershengorn, Ian H.	1994	Harvard University	Kearse, Amalya L.	Court of Appeals, 2nd Circuit
Gonzalez, Roberto J.	2004	Stanford University	Calabresi, Guido	Court of Appeals, 2nd Circuit
Gottlieb, Michael J.	2004	Harvard University	Reinhardt, Stephen	Court of Appeals, 9th Circuit
Greene, Abner S.	1987	University of Michigan	Wald, Patricia M.	Court of Appeals, D.C. Circuit
	1988			
Harris, Pamela A.	1993	Yale University	Edwards, Harry T.	Court of Appeals, D.C. Circuit
Harris, Pamela, A.	1992	Yale University	Edwards, Harry T.	Court of Appeals, D.C. Circuit
Hart, Melissa R.	1996	Harvard University	Calabresi, Guido	Court of Appeals, 2nd Circuit
Hartnett, Kathleen R.	2001	Harvard University	Garland, B. Merrick	Court of Appeals, D.C. Circuit
Hsieh, Marina	1989	University of Cal., Berkeley	Pollak, Louis H.	District Court, E.D. Pa.
Huffaker, Gregory D. Jr.	1976	Harvard University		

Law Clerks Report by Justice

Justices selected: **ALL**

Clerk	Term	Law school	Judge	Court
Justice *Stevens, John Paul*				
Isakoff, Peter D.	1979	Columbia University	Feinberg, Wilfred	Court of Appeals, 2nd Circuit
Johnson, Olatunde C.A.	1996	Stanford University	Tatel, David S.	Court of Appeals, D.C. Circuit
Kapnick, Richard B.	1984	University of Chicago	Simon, Seymour	Illinois, Supreme Court
Kirby, David V.	1976	Northwestern University		
Klerman, Daniel H.	1993	University of Chicago	Posner, Richard A.	Court of Appeals, 7th Circuit
Kruger, Leondra R.	2003	Yale University	Tatel, David S.	Court of Appeals, D.C. Circuit
Kujovich, Gilbert L.	1976	Harvard University		
Lee, Carol F.	1982	Yale University	Wright, J. Skelly	Court of Appeals, D.C. Circuit
Lee, Ronald D.	1986	Yale University	Mikva, Abner J.	Court of Appeals, D.C. Circuit
Lehman, Jeffrey S.	1982	University of Michigan	Coffin, Frank M.	Court of Appeals, 1st Circuit
Leiter, Amanda C.	2003	Harvard University	Tatel, David S.	Court of Appeals, D.C. Circuit
Lemos, Margaret H.	2003	New York University	Lipez, Kermit	Court of Appeals, 1st Circuit
Lenerz, Daniel J.	2005	Stanford University	Williams, Stephen F.	Court of Appeals, D.C. Circuit
Levitsky, Jonathan E.	1996	Yale University	Leval, Pierre N.	Court of Appeals, 2nd Circuit

Law Clerks Report by Justice

Justices selected: **ALL**

Clerk	Term	Law school	Judge	Court
Justice *Stevens, John Paul*				
Liebman, James S.	1978	Stanford University	McGowan, Carl	Court of Appeals, D.C. Circuit
Liman, Lewis J.	1988	Yale University	Leval, Pierre N.	District Court, S.D.N.Y.
Magarian, Gregory P.	1994	University of Michigan	Oberdorfer, Louis F.	U.S. District Court, D.C.
Marder, Nancy S.	1990	Yale University	Norris, William A.	Court of Appeals, 9th Circuit
Marshall, Lawrence C.	1986	Northwestern University	Wald, Patricia M.	Court of Appeals, D.C. Circuit
Marston, Allison A.	1998	Stanford University	Noonan, John T.	Court of Appeals, 9th Circuit
Marzen, Stephen N.	1985	Harvard University	Wilkey, Malcolm R.	Court of Appeals, D.C. Circuit
McCallum, Sarah E.	2005	Georgetown University	Walker, John M., Jr.	Court of Appeals, 2nd Circuit
McCollum, James E. Jr.	1984	Howard University	Pierce, Lawrence W.	Court of Appeals, 2nd Circuit
McKenzie, Troy A.	2001	New York University	Leval, Pierre N.	Court of Appeals, 2nd Circuit
	2002			
Meade, Christopher J.	1997	New York University	Edwards, Harry T.	Court of Appeals, D.C. Circuit
Mizer, Benjamin C.	2003	University of Michigan	Rogers, Judith W.	Court of Appeals, D.C. Circuit
Moriarty, Kathleen E.	1991	Northwestern University	Wald, Patricia M.	Court of Appeals, D.C. Circuit

Law Clerks Report by Justice

Justices selected: **ALL**

Clerk	Term	Law school	Judge	Court
Justice *Stevens, John Paul*				
Moss, Randolph D.	1987	Yale University	Leval, Pierre N.	District Court, S.D.N.Y.
	1988			
Muench, John E.	1977	Northwestern University	Sprecher, Robert A.	Court of Appeals, 7th Circuit
Mullen, Eileen	1995	Stanford University	Smith, Fern M.	District Court, N.D. Cal.
Nathan, Alison J.	2001	Cornell University	Fletcher, Betty B.	Court of Appeals, 9th Circuit
Odorizzi, Michele L.	1979	University of Chicago	Tone, Philip W.	Court of Appeals, 7th Circuit
Olson, Eric	2002	University of Michigan	Heyburn, John G. II	District Court, WD Ky.
			Edwards, Harry T.	Court of Appeals, D.C. Circuit
Paul, Charles S.	1975	University of Santa Clara		
Pearlstein, Deborah N.	1999	Harvard University	Boudin, Michael	Court of Appeals, 1st Circuit
Penalver, Eduardo Moises	2000	Yale University	Calabresi, Guido	Court of Appeals, 2nd Circuit
Powell, Daniel J.	2004	University of Chicago	Fletcher, A. William	Court of Appeals, 9th Circuit
Reily, Stephen, R.	1992	Stanford University	Wisdom, John M.	Court of Appeals, 5th Circuit
Roberts, Matthew D.	1990	Harvard University	Ginsburg, Ruth Bader	Court of Appeals, D.C. Circuit

Law Clerks Report by Justice

Justices selected: **ALL**

Clerk	Term	Law school	Judge	Court
Justice *Stevens, John Paul*				
Roseborough, Teresa W.	1987	University of North Carolina	Phillips, James D., Jr.	Court of Appeals, 4th Circuit
Rosenthal, Lawrence E.	1983	Harvard University	Marshall, Prentice H.	District Court, N.D. Ill.
Rutherglen, George A.	1975	University of Cal., Berkeley	Wallace, J. Clifford	Court of Appeals, 9th Circuit
Samaha, Adam M.	1998	Harvard University	Keith, Alexander M.	Minnesota, Supreme Court
Schaibley, John R.	1983	University of Indiana	Eschbach, Jesse E.	Court of Appeals, 7th Circuit
Schapiro, Robert A.	1991	Yale University	Leval, Pierre N.	District Court, S.D.N.Y.
Siegel, Andrew	2000	New York University	Leval, Pierre N.	Court of Appeals, 2nd Circuit
Singer, Craig D.	1994	University of Chicago	Mikva, Abner J.	Court of Appeals, D.C. Circuit
Siskel, Edward N.	2001	University of Chicago	Nelson, Dorothy W.	Court of Appeals, 9th Circuit
Sloan, Clifford	1985	Harvard University	Wright, J. Skelly	Court of Appeals, D.C. Circuit
Spital, Samuel	2005	Harvard University	Edwards, Harry T.	Court of Appeals, D.C. Circuit
Tone, Jeffrey R.	1980	University of Illinois	Marshall, Prentice H.	District Court, N.D. Ill.
Trela, Constantine L. Jr.	1980	Northwestern University	Sprecher, Robert A.	Court of Appeals, 7th Circuit
Verschelden, Matthew J.	1981	University of Virginia	Haynsworth, Clement F., Jr.	Court of Appeals, 4th Circuit

Law Clerks Report by Justice

Justices selected: **ALL**

Clerk	Term	Law school	Judge	Court
Justice *Stevens, John Paul*				
Voigts, Anne	2000	Columbia University	Reinhardt, Stephen	Court of Appeals, 9th Circuit
Waldman, Joshua P.	1999	Columbia University	Garland, Merrick B.	Court of Appeals, D.C. Circuit
Watts, Kathryn	2002	Northwestern University	Randolph, A. Raymond	Court of Appeals, D.C. Circuit
West, Sonja R.	1999	University of Chicago	Nelson, Dorothy W.	Court of Appeals, 8th Circuit
Wildermuth, Amy	2002	University of Illinois	Calabresi, Guido	Court of Appeals, 2nd Circuit
Winthrop, Douglas A.	1992	University of Minnesota	Wald, Patricia M.	Court of Appeals, D.C. Circuit
Yates, Corinne B.	1993	University of Michigan	Cudahy, Richard D.	Court of Appeals, 7th Circuit
Yu, Peter M.	1991	Harvard University	Wald, Patricia M.	Court of Appeals, D.C. Circuit

Law Clerks Report by Justice

Justices selected: **ALL**

Clerk	Term	Law school	Judge	Court
Justice *Stewart, Potter*				
Amstutz, Eric B.	1979	Yale University	Gesell, Gerhard A.	District Court, D.D.C.
Becker, Leonard H.	1969	Yale University	Weinfeld, Edward	District Court, S.D.N.Y.
Bieke, James R.	1972	University of Michigan		
Blattner, Jeffrey H.	1982	Harvard University	Keeton, Robert E.	District Court, D.Mass.
Borgersen, Ellen	1977	University of Michigan	Coffin, Frank M.	Court of Appeals, 1st Circuit
Bruce, E. Edward	1966	Yale University		
Davey, William	1975	University of Michigan	Lumbard, J. Edward	Court of Appeals, 2nd Circuit
Davis, Evan A.	1970	Columbia University		
Davis, Frederick T.	1973	Columbia University		
Deutsch, Jan Ginter	1962	Yale University		
	1963			
Dodyk, Paul M.	1964	Harvard University		
Evans, John Lloyd, Jr.	1958	Ohio State University		
	1959			

Law Clerks Report by Justice

Justices selected: **ALL**

Clerk	Term	Law school	Judge	Court
Justice *Stewart, Potter*				
Fischel, Daniel R.	1978	University of Chicago	Fairchild, Thomas E.	Court of Appeals, 7th Circuit
Gardner, James N.	1975	Yale University	Goodwin, Alfred T.	Court of Appeals, 9th Circuit
Geronemus, David	1983	New York University	Seitz, Collins J.	Court of Appeals, 3rd Circuit
Gerson, Elliot F.	1980	Yale University	Leventhal, Harold	Court of Appeals, D.C. Circuit
goldblatt, Henry T.	1978	Yale University	Wisdom, John M.	Court of Appeals, 5th Circuit
Goodman, Saul B.	1979	University of Virginia	McGowan, Carl	Court of Appeals, D.C. Circuit
Gould, Ronald M.	1974	University of Michigan	McCree, Wade H., Jr.	Court of Appeals, 6th Circuit
Gutman, Howard W.	1981	Harvard University	Goldberg, Irving L.	Court of Appeals, 5th Circuit
Hauser, Barbara	1977	University of Pennsylvania		
Heineman, Benjamin W. Jr.	1971	Yale University		
Hessler, Curtis A.	1974	Yale University		
Hiller, David D.	1979	Harvard University	Wilkey, Malcolm R.	Court of Appeals, D.C. Circuit
Howard, C. Stephen	1967	Yale University		
Hudec, Robert E.	1961	Yale University		

Law Clerks Report by Justice

Justices selected: **ALL**

Clerk	Term	Law school	Judge	Court
Justice *Stewart, Potter*				
Hudec, Robert E.	1962	Yale University		
Hurwitz, Andrew D.	1973	Yale University		
Israel, Jerold H.	1959	Yale University		
	1960			
Jeffress, William H. Jr.	1971	Yale University		
Kauper, Thomas E.	1960	University of Michigan		
	1961			
Kennedy, Duncan M.	1970	Yale University	Wright, J. Skelly	Court of Appeals, D.C. Circuit
Kerr, Virginia	1978	University of Pennsylvania	Schreiber, Sidney M.	New Jersey, Supreme Court
Koeltl, John G.	1972	Harvard University	Weinfeld, Edward	District Court, S.D.N.Y.
Kujovich, Gilbert L.	1976	Harvard University		
Litt, Robert S.	1977	Yale University	Weinfeld, Edward	District Court, S.D.N.Y.
Little, Rory K.	1984	Yale University	Oberdorfer, Louis F.	District Court, D.D.C.
Meltzer, Daniel J.	1976	Harvard University		

Law Clerks Report by Justice

Justices selected: **ALL**

Clerk	Term	Law school	Judge	Court
Justice *Stewart, Potter*				
Miller, Judith A.	1976	Yale University		
Novak, Alan Richard	1963	Yale University		
Palmer, Alan K.	1968	Harvard University		
Parker, Richard D.	1971	Harvard University		
Parker, W. Carey	1965	Harvard University		
Patterson, Michael E.	1968	Columbia University		
Perluss, Dennis M.	1974	Harvard University		
Perris, Terrence G.	1973	University of Michigan		
Pomerantz, Mark F.	1976	University of Michigan		
Price, Monroe E.	1964	Yale University		
Rowe, Thomas D. Jr.	1970	Harvard University		
Sandalow, Terrance	1958	University of Chicago		
Schneider, Carl E.	1980	University of Michigan	McGowan, Carl	Court of Appeals, D.C. Circuit
Schulte, David M.	1972	Yale University		

Law Clerks Report by Justice

Justices selected: **ALL**

Clerk	Term	Law school	Judge	Court
Justice *Stewart, Potter*				
Spears, Jay M.	1977	Stanford University	Bazelon, David L.	Court of Appeals, D.C. Circuit
Stack, Robert	1985	Georgetown University	Flannery, Thomas A.	District Court, D.D.C.
Stern, Ronald Alan	1975	Harvard University	Leventhal, Harold	Court of Appeals, D.C. Circuit
Stewart, Richard B.	1966	Harvard University		
Tribe, Laurence Henry	1967	Harvard University	Tobriner, Matthew O.	California Supreme Court
Umin, Steven M.	1965	Yale University	Traynor, Roger, C. J.	California Supreme Court
Wasserstrom, Silas J.	1969	Yale University	Wright, J. Skelly	Court of Appeals, D.C. Circuit
Weisberg, Robert	1980	Stanford University	Wright, J. Skelly	Court of Appeals, D.C. Circuit

Law Clerks Report by Justice

Justices selected: **ALL**

Clerk	Term	Law school	Judge	Court
Justice *Stone, Harlan Fiske*				
Boskey, Bennett	1941	Harvard University	Learned Hand	Court of Appeals, 2nd Circuit
	1942			
Cogswell, Robert F.	1924	Harvard University		
Coudert, Alexis C.	1938	Columbia University		
Downey, Francis X.	1927			
Dunham, Allison	1939	Columbia University		
	1940			
Friedman, Edward L.	1943	Columbia University		
	1944			
Friedman, Wilbur	1930	Columbia University		
Gardner, Warner W.	1934	Columbia University		
Gellhorn, Walter F.	1931	Columbia University		
Handler, Milton	1926	Harvard University		
Harris, Thomas	1935	Columbia University		

Law Clerks Report by Justice

Justices selected: **ALL**

Clerk	Term	Law school	Judge	Court
Justice *Stone, Harlan Fiske*				
Leiby, Adrian C.	1929			
Leventhal, Harold	1936	Columbia University		
Lusky, Louis	1937	Columbia University		
McCormack, Alfred	1925	Columbia University		
Merrill, Oliver B. Jr.	1928			
Morrisson, James L.	1942	Columbia University		
	1943			
Nelson, C. Roger	1941	Columbia University		
Nickerson, Eugene	1944	Columbia University		
	1945			
O'Keiffe, Arthur J.	1929			
Prashker, Herbert	1945	Columbia University		
Wechsler, Herbert	1932	Columbia University		
Westwood, Howard C.	1933	(None)		

Law Clerks Report by Justice

Justices selected: **ALL**

Clerk	Term	Law school	Judge	Court
Justice *Sutherland, George*				
Cragun, John W.	1934	George Washington University		
	1935			
	1936			
	1937			
Gray, Alan E.	1924			
	1925			
	1926			
	1927			
	1928			
Kirkham, Francis R.	1929	George Washington University		
	1930			
	1931			
Widdifield, S. Edward	1922	Detroit College of Law		
	1923			

Law Clerks Report by Justice

Justices selected: **ALL**

Clerk	Term	Law school	Judge	Court
Justice *Taft, William H.*				
Byrne, John J.	1921	(None)		
	1922			
	1923			
Crosskey, William W.	1926	Yale University		
Mischler, Wendell	1921			
	1922			
	1923			
	1924			
	1925			
	1926			
	1927			
	1928			
	1929			
Parsons, John E.	1928	Yale University		

Law Clerks Report by Justice

Justices selected: **ALL**

Clerk	Term	Law school	Judge	Court
Justice *Taft, William H.*				
Robertson, Reynolds	1929	George Washington University		
Smith, T. Hayden	1925			
Surbeck, Leighton Homer	1927	Yale University		
Williams, Charles Dickerman	1924	Yale University		

Law Clerks Report by Justice

Justices selected: **ALL**

Justice *Thomas, Clarence*

Clerk	Term	Law school	Judge	Court
Berry, Matthew B.	2001	Yale University	Silberman, Laurence	Court of Appeals, D.C. Circuit
Bradbury, Steven, G.	1992	University of Michigan	Buckley, James L.	Court of Appeals, D.C. Circuit
Chen, Jim	1992	Harvard University	Luttig, J. Michael	Court of Appeals, 4th Circuit
Cohn, Jonathan F.	2000	Harvard University	O'Scannlain, Diarmuid	Court of Appeals, 9th Circuit
Coleman, Gregory	1995	University of Texas	Jones, Edith Hollan	Court of Appeals, 5th Circuit
Comerford, Kathryn	2000	Harvard University	Luttig, J. Michael	Court of Appeals, 4th Circuit
Corn, Richard M.	2003	University of Chicago	Luttig, J. Michael	Court of Appeals, 4th Circuit
Cottreau, Steven, T.	1999	New York University	Wilkinson, James Harvie III	Court of Appeals, 4th Circuit
Cullen, Brendan P.	1996	Stanford University	Silberman, Laurence	Court of Appeals, D.C. Circuit
Dorfman, Victoria	2002	Harvard University	Luttig, J. Michael	Court of Appeals, 4th Circuit
Eastman, John C.	1996	University of Chicago	Luttig, J. Michael	Court of Appeals, 4th Circuit
Eid, Allison H.	1993	University of Chicago	Smith, Jerry E.	Court of Appeals, 5th Circuit
Eisenberg, John A.	2003	Yale University	Luttig, J. Michael	Court of Appeals, 4th Circuit
Febus, Chantel L.	2005	George Washington University	Jones, Edith Hollan	Court of Appeals, 5th Circuit

Law Clerks Report by Justice

Justices selected: **ALL**

Clerk	Term	Law school	Judge	Court
Justice *Thomas, Clarence*				
Gallancy, Laura	1995	University of Chicago	Ginsburg, Douglas H.	Court of Appeals, D.C. Circuit
Garnett, Nicole	1998	Yale University	Arnold, Morris S.	Court of Appeals, 8th Circuit
Grant, Eric A.	1994	University of Cal., Berkeley	Jones, Edith Hollan	Court of Appeals, 5th Circuit
Himmelfarb, Dan	1992	Yale University	Luttig, J. Michael	Court of Appeals, 4th Circuit
Ho, James C.	2005	University of Chicago	Smith, Jerry E.	Court of Appeals, 5th Circuit
Hughes, John M.	2005	University of Chicago	Luttig, J. Michael	Court of Appeals, 4th Circuit
Ingraham, Laura A.	1992	University of Virginia	Winter, Ralph K., Jr.	Court of Appeals, 2nd Circuit
Jaffe, Erik S.	1996	Columbia University	Ginsburg, Douglas H.	Court of Appeals, D.C. Circuit
Johnson, Ashley E.	2005	Vanderbilt University	Luttig, J. Michael	Court of Appeals, 4th Circuit
Kadel Jr., Eric J.	1998	University of Virginia	Silberman, Laurence	Court of Appeals, D.C. Circuit
Katsas, Greg	1991	Harvard University	Thomas, Clarence	Court of Appeals, D.C. Circuit
			Becker, Edward R.	Court of Appeals, 3rd Circuit
Koester, Jennifer L.	2004	Yale University	Garza, Emilio M.	Court of Appeals, 5th Circuit
Landau, Christopher	1991	Harvard University	Thomas, Clarence	Court of Appeals, D.C. Circuit

Law Clerks Report by Justice

Justices selected: **ALL**

Justice *Thomas, Clarence*

Clerk	Term	Law school	Judge	Court
Lee, Thomas R.	1994	University of Chicago	Wilkinson, James Harvie III	Court of Appeals, 4th Circuit
Long, Arthur	1997	Harvard University	Luttig, J. Michael	Court of Appeals, 4th Circuit
Maggs, Gregory E.	1991	Harvard University	Sneed, Joseph T.	Court of Appeals, 9th Circuit
Mandelker, Sigal P.	2001	University of Pennsylvania	Jones, Edith Hollan	Court of Appeals, 5th Circuit
Marshall, C. Kevin	1999	University of Chicago	Luttig, J. Michael	Court of Appeals, 4th Circuit
McAllister, Stephen R.	1991	University of Kansas	Posner, Richard A.	Court of Appeals, 7th Circuit
McGimsey, Diane L.	2003	University of Cal., Berkeley	Wilkinson, James Harvie III	Court of Appeals, 4th Circuit
Miller, Eric	2000	University of Chicago	Silberman, Laurence	Court of Appeals, D.C. Circuit
Mortara, Adam	2002	University of Chicago	Higginbotham, Patrick E.	Court of Appeals, 5th Circuit
Nelson, Caleb E.	1994	Yale University	Williams, Stephen F.	Court of Appeals, D.C. Circuit
Nelson, Eric C.	1993	Yale University	Luttig, J. Michael	Court of Appeals, 4th Circuit
Nichols, Carl J.	1997	University of Chicago	Silberman, Laurence	Court of Appeals, D.C. Circuit
O'Neill, Michael E.	1996	Yale University	Sentelle, David B.	Court of Appeals, D.C. Circuit
O'Daniel, Patrick L.	1998	University of Texas	Garwood, William	Court of Appeals, 5th Circuit

Law Clerks Report by Justice

Justices selected: **ALL**

Clerk	Term	Law school	Judge	Court
Justice *Thomas, Clarence*				
Pacold, Martha M.	2004	University of Chicago	Randolph, A. Raymond	Court of Appeals, D.C. Circuit
			Bybee, Jay S.	Court of Appeals, 9th Circuit
Philbin, Patrick F.	1993	Harvard University	Silberman, Laurence	Court of Appeals, D.C. Circuit
Prakash, Saikrishna B.	1994	Yale University	Silberman, Laurence	Court of Appeals, D.C. Circuit
Primis, Craig	1995	Harvard University	Luttig, J. Michael	Court of Appeals, 4th Circuit
Rao, Neomi J.	2001	University of Chicago	Wilkinson, James Harvie III	Court of Appeals, 4th Circuit
Rutledge, Peter B.	1998	University of Chicago	Wilkinson, James Harvie III	Court of Appeals, 4th Circuit
Ryan, Margaret A.	2001	Notre Dame University	Luttig, J. Michael	Court of Appeals, 4th Circuit
Scarlett, Ann	2000	University of Kansas	Bowman, Pasco	Court of Appeals, 8th Circuit
Siegel, Arnon	1991	Yale University	Thomas, Clarence	Court of Appeals, D.C. Circuit
Silverberg, Kristen L.	1999	University of Texas	Sentelle, David B.	Court of Appeals, D.C. Circuit
Smith, Hannah E.C.	2003	Brigham Young University	Alito, Samuel A.	Court of Appeals, 3rd Circuit
Smith, Stephen F.	1993	University of Virginia	Sentelle, David B.	Court of Appeals, D.C. Circuit
Stone, Wendy E.	1997	Northwestern University	Winter, Ralph K., Jr.	Court of Appeals, 2nd Circuit

Law Clerks Report by Justice

Justices selected: **ALL**

Justice *Thomas, Clarence*

Clerk	Term	Law school	Judge	Court
Stras, David	2002	University of Kansas	Luttig, J. Michael	Court of Appeals, 4th Circuit
Toro, Emin	2002	University of North Carolina	Henderson LeCraft, Karen	Court of Appeals, D.C. Circuit
Walker, Helgard	1995	University of Virginia	Wilkinson, James Harvie III	Court of Appeals, 4th Circuit
Wall, Jeffrey B.	2004	University of Chicago	Wilkinson, James Harvie III	Court of Appeals, 4th Circuit
Weisburst, Sanford	1999	University of Chicago	Silberman, Laurence	Court of Appeals, D.C. Circuit
Whitaker, Henry C.	2004	Harvard University	Sentelle, David B.	Court of Appeals, D.C. Circuit
Wood, John F.	1997	Harvard University	Luttig, J. Michael	Court of Appeals, 4th Circuit
Yoo, John C.	1994	Yale University	Silberman, Laurence	Court of Appeals, D.C. Circuit

Law Clerks Report by Justice

Justices selected: **ALL**

Clerk	Term	Law school	Judge	Court
Justice *Van Devanter, Willis*				
Barclay, Frederick H.	1911	(None)		
	1912			
	1913			
Chase, George H. III	1923	Harvard University		
Kiefer, M.D.	1914			
	1915			
	1916			
	1917			
	1918			
	1923			
Mattson, Arthur J.	1924			
	1925			
	1926			
	1927			

Law Clerks Report by Justice

Justices selected: **ALL**

Clerk	Term	Law school	Judge	Court
Justice *Van Devanter, Willis*				
Mattson, Arthur J.	1928			
McHale, John T.	1929			
	1930			
	1931			
	1932			
	1933			
	1934			
	1935			
	1936			
Repath, Richard H.	1910			
Yokum, James W.	1923	(None)		
	1924			

Law Clerks Report by Justice

Justices selected: **ALL**

Clerk	Term	Law school	Judge	Court
Justice *Vinson, Fred M.*				
Allen, Francis A.	1946	Northwestern University		
	1947			
Cleveland, Melford O.	1952	Yale University		
Ebb, Lawrence F.	1946	Harvard University		
	1947			
Feller, David E.	1948	Harvard University		
Flynn, Richard J.	1953	University of Indiana		
Groner, Isaac	1948	Yale University		
	1949			
Hawkins, Carl S.	1952	Northwestern University		
Minow, Newton N.	1951	Northwestern University		
Oliver, William W.	1952	Northwestern University		
Paul, James C.N.	1951	University of Pennsylvania		
	1952			

Law Clerks Report by Justice

Justices selected: **ALL**

Clerk	Term	Law school	Judge	Court
Justice *Vinson, Fred M.*				
Pollock, Earl E.	1953	Northwestern University		
Price, Karl R.	1946	Yale University		
Schwartz, Murray L.	1949	University of Pennsylvania		
	1950			
Seder, Arthur R.	1948	Northwestern University		
	1949			
Thompson, John A.	1947	Yale University		
Trienens, Howard	1950	Northwestern University		
	1951			
Walker, Daniel	1950	Northwestern University		
White, Byron R.	1946	Yale University		

Law Clerks Report by Justice

Justices selected: **ALL**

Clerk	Term	Law school	Judge	Court
Justice *Warren, Earl*				
Allen, William H.	1956	Stanford University		
Bartlett, Joseph W.	1960	Northwestern University		
Beytagh, Francis Xavier Jr.	1963	University of Michigan		
Bice, Scott H.	1968	University of Southern California		
Bring, Murray H.	1959	New York University		
	1960			
Brown, Tyrone	1967	Cornell University		
Cahen, Donald M.	1957	University of Cal., Berkeley		
Choper, Jesse H.	1960	University of Cal., Berkeley		
Cohen, Jerome A.	1955	Yale University		
Dempsey, William H. Jr.	1959	Yale University		
Dyk, Timothy B.	1962	Harvard University		
Ehrenhaft, Peter D.	1961	Columbia University		
Eisenberg, Theodore	1972	University of Pennsylvania		

Law Clerks Report by Justice

Justices selected: **ALL**

Clerk	Term	Law school	Judge	Court
Justice *Warren, Earl*				
Ely, John Hart	1964	Yale University		
Flannery, Dennis M.	1964	University of Pennsylvania		
Flynn, Richard J.	1953	University of Indiana		
Franklin, Marc Adam	1958	Cornell University		
Gaither, James C.	1964	Stanford University		
Gooch, Robert Gordon	1961	University of Texas		
Graham, James M.	1973	University of Michigan		
Gunther, Gerald	1954	Harvard University		
Hale, James T.	1965	University of Minnesota		
Heyman, Ira Michael	1958	Yale University		
Hoenig, James K.	1963	Stanford University		
Hoerner, Robert Jack	1958	University of Michigan		
Johnson, Phillip E.	1966	University of Chicago		
Keker, John	1970	Yale University		

Law Clerks Report by Justice

Justices selected: **ALL**

Clerk	Term	Law school	Judge	Court
Justice *Warren, Earl*				
Kranwinkle, Conrad Douglas	1966	University of Michigan		
Lasky, Robert T.	1968	University of Pennsylvania		
Low, Peter Weeks	1963	University of Virginia		
Meyer, Paul J.	1968	Notre Dame University		
Moody, Graham B. Jr.	1955	University of Cal., Berkeley		
Moore, Ralph J. Jr.	1959	University of Cal., Berkeley		
Newman, Jon O.	1957	Yale University		
Niles, John D.	1962	University of Cal., Berkeley		
Oaks, Dallin H.	1957	University of Chicago		
Oliver, William W.	1953	Northwestern University		
Pollock, Earl E.	1953	Northwestern University		
	1954			
Reitz, Curtis R.	1956	University of Pennsylvania		
Richman, Martin F.	1956	Harvard University		

Law Clerks Report by Justice

Justices selected: **ALL**

Clerk	Term	Law school	Judge	Court
Justice *Warren, Earl*				
Schmidt, Benno C. Jr.	1966	Yale University		
Simon, Larry G.	1967	Yale University		
Smith, Michael E.	1965	University of Michigan		
Steinman, Henry J. Jr.	1961	University of Cal., Los Angeles		
Stern, Samuel A.	1955	Harvard University		
Strohbehn, Edward L.	1970	Yale University		
Taft, Peter R.	1962	Yale University	Rives, Richard T.	Court of Appeals, 5th Circuit
White, G. Edward	1971	Harvard University		
Wilson, Charles H. Jr.	1967	University of Cal., Berkeley		
Wolff, Payson	1954	Yale University		
Ziffren, Kenneth	1965	University of Cal., Los Angeles		

Law Clerks Report by Justice

Justices selected: **ALL**

Clerk	Term	Law school	Judge	Court
Justice *White, Byron R.*				
Albert, Lee Allen	1963 2000	Yale University		
Aprill, Ellen P.	1981	Georgetown University	Butzner, John D., Jr.	Court of Appeals, 4th Circuit
Barksdale, Rhesa H.	1972	University of Mississippi		
Barnett, Robert B.	1972	University of Chicago		
Bell, Bernard W.	1982	Stanford University	Kearse, Amalya L.	Court of Appeals, 2nd Circuit
Bell, Robert B.	1981	Stanford University	Flannery, Thomas A.	District Court, D.D.C.
Blanc, Ronald L.	1962	New York University		
Boro, Albert J., Jr.	1987	University of Cal., Berkeley	Cummings, Walter J.	Court of Appeals, 7th Circuit
Bradley, Curtis A.	1990	Harvard University	Ebel, David M.	Court of Appeals, 10th Circuit
Browne, Kingsley R.	1983	University of Denver	Rovira, Luis D.	Colorado Supreme Court
Bunge, Jonathan C.	1989	University of Chicago	Buckley, James L.	District Court, D.D.C.
Burcham, David W.	1986	Loyola Law School, Los Angeles	Aldisert, Ruggero J.	Court of Appeals, 3rd Circuit
Burget, Lisa D.	1989	Georgetown University	Keeton, Robert E.	District Court, D.Mass.

Law Clerks Report by Justice

Justices selected: **ALL**

Clerk	Term	Law school	Judge	Court
Justice *White, Byron R.*				
Burman, David J.	1978	Georgetown University	Robinson, Spottswood W. III	Court of Appeals, D.C. Circuit
Busby, Brett J.	1999	Columbia University	Tjoflat, Gerald B.	Court of Appeals, 11th Circuit
Campbell, Thomas J.	1977	Harvard University	MacKinnon, George E.	Court of Appeals, D.C. Circuit
Clevenger, Raymond C. III	1966	Yale University		
Cole, Charles G.	1977	Harvard University	Leventhal, Harold	Court of Appeals, D.C. Circuit
Collinson, Dale S.	1964	Columbia University		
	1965			
Cordray, Richard A.	1987	University of Chicago	Bork, Robert H.	Court of Appeals, D.C. Circuit
Crawford, R. George	1968	Harvard University		
Danzig, Richard	1971	Yale University		
Dean, Patricia A.	1982	Georgetown University	Tamm, Edward A.	Court of Appeals, D.C. Circuit
Delery, Stuart F.	1994	Yale University	Tjoflat, Gerald B.	Court of Appeals, 11th Circuit
Dimon, Samuel J.	1985	University of Michigan		
	1986			

Law Clerks Report by Justice

Justices selected: **ALL**

Clerk	Term	Law school	Judge	Court
Justice *White, Byron R.*				
Drahozal, Christopher R.	1988	University of Iowa	Clark, Charles	Court of Appeals, 5th Circuit
Dzurilla, William	1982	Tulane University	Tate, Albert, Jr.	Court of Appeals, 5th Circuit
Ebel, David M.	1965	University of Michigan		
Eskridge, Charles, R.	1991	Pepperdine University School of Law	Clark, Charles	Court of Appeals, 5th Circuit
Flaherty, Martin S.	1990	University of Chicago	Gibbons, John J.	Court of Appeals, 3rd Circuit
Flynn, John L.	1996	Georgetown University	Becker, Edward R.	Court of Appeals, 3rd Circuit
Frederick, David C.	1991	University of Texas	Sneed, Joseph T.	Court of Appeals, 9th Circuit
Gibson, Sarah Elizabeth	1977	University of North Carolina	Craven, J. Braxton	Court of Appeals, 4th Circuit
Glancy, W. John	1969	Yale University		
Glekel, Jeffrey I.	1977	Yale University		
Gloster, Dean M.	1984	University of Cal., Los Angeles	Kennedy, Anthony M.	Court of Appeals, 9th Circuit
Goldberg, John, C.P.	1992	New York University	Weinstein, Jack B.	District Court, E.D.N.Y.
Gorsuch, Neil	1993	Harvard University	Sentelle, David B.	Court of Appeals, D.C. Circuit
Gunnels, Donald L.	1961	University of Missouri		

Law Clerks Report by Justice

Justices selected: **ALL**

Clerk	Term	Law school	Judge	Court
Justice *White, Byron R.*				
Herz, Michael E.	1983	University of Chicago	Campbell, Levin H.	Court of Appeals, 1st Circuit
	1984			
Higginson, Stephen A.	1988	Yale University	Wald, Patricia M.	Court of Appeals, D.C. Circuit
Hoffman, Richard L.	1972	Columbia University		
Hutchinson, Dennis J.	1975	University of Texas	Tutle, Elbert P.	District Court, N.D. Ga.
Ides, Allan P.	1980	Loyola Law School, Los Angeles	Haynsworth, Clement F., Jr.	Court of Appeals, 4th Circuit
Irish, Leon E.	1967	University of Michigan		
Kahn, Paul W.	1980	Yale University		
	1981			
Kalis, Peter J.	1979	Yale University	Wright, J. Skelly	Court of Appeals, D.C. Circuit
Kendall, David E.	1971	Yale University		
Klain, Ronald A.	1987	Harvard University		
	1988			
Kujovich, Gilbert L.	1976	Harvard University		

Law Clerks Report by Justice

Justices selected: **ALL**

Clerk	Term	Law school	Judge	Court
Justice *White, Byron R.*				
Lee, Rex Edwin	1963	University of Chicago		
Liebman, Lance	1967	Harvard University		
Loewen, Robert W.	1976	University of Southern California		
Loken, James B.	1966	Harvard University		
Lovill, Kathryn W.	1990	University of Maryland	Smalkin, Frederic N.	District Court, D.Md.
Malley, Robert	1992	Harvard University	Nelson, Dorothy W.	Court of Appeals, 9th Circuit
Malysiak, James T.	1974	Yale University		
McAllister, Stephen R.	1989	University of Kansas	Posner, Richard A.	Court of Appeals, 7th Circuit
	1990			
McDowell, Barbara	1987	Yale University	Winter, Ralph K., Jr.	Court of Appeals, 2nd Circuit
Metzloff, Thomas B.	1980	Harvard University	Ainsworth, Robert A., Jr.	Court of Appeals, 5th Circuit
Meyer, David, D.	1992	University of Michigan	Edwards, Harry T.	Court of Appeals, D.C. Circuit
Miller, Geoffrey P.	1979	Columbia University	McGowan, Carl	Court of Appeals, D.C. Circuit
Miller, Laura A.	1988	Yale University		

Law Clerks Report by Justice

Justices selected: **ALL**

Clerk	Term	Law school	Judge	Court
Justice *White, Byron R.*				
Nelson, Randall C.	1975	University of Colorado	Robb, Roger	Court of Appeals, D.C. Circuit
Nelson, Scott	1984	Harvard University		
Nelson, William E.	1970	New York University		
Nields, John W.	1974	University of Pennsylvania		
	1975			
	1976			
O'Donnell, Pierce H.	1973	Georgetown University		
Percival, Robert V.	1979	Stanford University	Hufstedler, Shirley M.	Court of Appeals, 9th Circuit
Peterson, Andrea	1980	University of Cal., Berkeley	Renfrew, Charles B.	District Court, N.D. Cal.
Powell, Benjamin A.	1997	Columbia University	Walker, John M., Jr.	Court of Appeals, 2nd Circuit
Pressman, Kate Stith	1978	Harvard University	McGowan, Carl	Court of Appeals, D.C. Circuit
Pryce, Jeffrey F.	1991	Yale University		
	1992			
Robertson, Cara W.	1998	Stanford University	Browning, James R.	Court of Appeals, 9th Circuit

Law Clerks Report by Justice

Justices selected: **ALL**

Clerk	Term	Law school	Judge	Court
Justice *White, Byron R.*				
Ryan, Allan A. Jr.	1970	University of Minnesota		
Sasso, Gary	1978	University of Pennsylvania	Robinson, Spottswood W. III	Court of Appeals, D.C. Circuit
Sayler, Richard H.	1970	University of Michigan		
Scarboro, James E.	1971	University of Colorado		
Schultz, Andrew G.	1985	University of New Mexico	Rubin, Alvin B.	Court of Appeals, 5th Circuit
Scott, Hal S.	1973	University of Chicago		
Simms, Larry L.	1974	Boston University	Oakes, James L.	Court of Appeals, 2nd Circuit
Singer, Stuart H.	1981	Harvard University		
	1982			
Solomon, Benna R.	1979	University of Georgia	Oakes, James L.	Court of Appeals, 2nd Circuit
Soper, E. Philip	1969	Harvard University		
Spaeth, Nicholas J.	1978	Stanford University	Bright, Myron H.	Court of Appeals, 8th Circuit
Spiegel, John W.	1976	Yale University		
Sprague, Mary Gay	1986	Yale University	Carrigan, Jim R.	District Court, D.Colo.

Law Clerks Report by Justice

Justices selected: **ALL**

Clerk	Term	Law school	Judge	Court
Justice *White, Byron R.*				
Stern, Richard H.	1961	Yale University		
	1962			
Strand, Palma J.	1985	Stanford University	Wright, J. Skelly	Court of Appeals, D.C. Circuit
Thai, Joseph T.	2000	Harvard University	Ebel, David M.	Court of Appeals, 10th Circuit
Varat, Jonathan D.	1973	University of Pennsylvania		
Victor, David	1968	University of Virginia		
Weber, Susan A.	1991	State University of New York at Buffalo	Sprouse, James M.	Court of Appeals, 4th Circuit
Weiser, Philip J.	1995	New York University	Ebel, David M.	Court of Appeals, 10th Circuit
Werder, Richard I. Jr.	1983	University of Michigan	Edwards, Harry T.	Court of Appeals, D.C. Circuit
Westfall, Richard A.	1986	University of Denver	McWilliams, Robert H.	Court of Appeals, 10th Circuit
Wexler, Natalie	1984	University of Pennsylvania	Rubin, Alvin B.	Court of Appeals, 5th Circuit
Wolfson, Paul R.Q.	1989	Yale University	Kravitch, Phyllis A.	Court of Appeals, 11th Circuit
Worthen, Kevin J.	1983	Brigham Young University	Wilkey, Malcolm R.	Court of Appeals, D.C. Circuit

Law Clerks Report by Justice

Justices selected: **ALL**

Clerk	Term	Law school	Judge	Court
Justice *White, Edward D.*				
Byrne, John J.	1918	(None)		
	1919			
	1920			
Dennis, William H.	1893			
Pope, William H.	1895			
Ruiggold, James T.	1893			
Shipman, Bertram F.	1914			
Zeisler, Leonard B.	1918			

Law Clerks Report by Justice

Justices selected: **ALL**

Clerk	Term	Law school	Judge	Court
Justice *Whittaker, Charles E.*				
Adler, James N.	1961	University of Michigan		
Canby, William C. Jr.	1958	University of Minnesota		
Dam, Kenneth Willard	1957	University of Chicago		
Davis, Heywood Hodder	1958	University of Kansas		
Edwards, James M.	1960	Yale University		
Gunnels, Donald L.	1960	University of Missouri		
	1961			
Hudson, Manley O., Jr.	1956	Harvard University		
Kohn, Alan	1957	Washington University School of Law		
Libin, Jerome B.	1959	University of Michigan		
McCartan, Patrick F.	1959	Notre Dame University		

Total of all Law Clerks =

Supreme Court Of The U.S. Library

Law Clerk

Law Clerks Report by

Term: All

Clerk	Law school	Judg	Court
Justice *Breyer, Stephen G.* *2005*			
Gray, Danielle C.	Harvard University	Garland, B. Merrick	Court of Appeals, D.C. Circuit
Judge, Kathryn E.	Stanford University	Posner, Richard A.	Court of Appeals, 7th Circuit
Kravis, Jonathan I.	Yale University	Garland, B. Merrick	Court of Appeals, D.C. Circuit
Longwell, John H.	University of Georgia	Ginsburg, Douglas H.	Court of Appeals, D.C. Circuit
Subtotal of LawClerk in Chamber:	**4**		
Justice *Ginsburg, Ruth Bader* *2005*			
Alvino, Lori A.	Columbia University	Ginsburg, Douglas H.	Court of Appeals, D.C. Circuit
Civin, Joshua I.	Yale University	Reinhardt, Stephen	Court of Appeals, 9th Circuit
Deutsch, Rebecca G.	Yale University	Katzmann, Robert A.	Court of Appeals, 2nd Circuit
Mathieson, Anna-Rose	University of Michigan	Boudin, Michael	Court of Appeals, 1st Circuit
Subtotal of LawClerk in Chamber:	**4**		

Law Clerks Report by

Term: All

Clerk	Law school	Judg	Court
Justice *Kennedy, Anthony M.* *2005*			
Cooper, David M.	Stanford University	Garland, B. Merrick	Court of Appeals, D.C. Circuit
Kozel, Randy J.	Harvard University	Kozinski, Alex	Court of Appeals, 9th Circuit
Pojanowski, Jeffrey A.	Harvard University	Roberts, John G., Jr.	Court of Appeals, D.C. Circuit
Price, Zachary S.	Harvard University	Tatel, David S.	Court of Appeals, D.C. Circuit
Subtotal of LawClerk in Chamber:	**4**		
Justice *O'Connor, Sandra Day* *2005*			
Farhadian, Tali F.	Yale University	Garland, B. Merrick	Court of Appeals, D.C. Circuit
Horwich, Benjamin J.	Stanford University	Becker, Edward R.	Court of Appeals, 3rd Circuit
Kapczynski, Amy N.	Yale University	Calabresi, Guido	Court of Appeals, 2nd Circuit
volokh, Alexander "Sasha"	Harvard University	Kozinski, Alex	Court of Appeals, 9th Circuit
Subtotal of LawClerk in Chamber:	**4**		
Justice *Rehnquist, William H.* *2005*			
Mosier, Mark W.	University of Chicago	Tacha, Deanell R.	Court of Appeals, 10th Circuit
O'Connell, Ann E.	George Washington University	Magill, Frank J.	Court of Appeals, 8th Circuit
Passaportis, Michael S.	University of Virginia	Wilkinson, James Harvie III	Court of Appeals, 4th Circuit
Subtotal of LawClerk in Chamber:	**3**		

Law Clerks Report by

Term: All

Clerk	Law school	Judg	Court
Justice *Roberts, John G., Jr.* *2005*			
Kearney, Daniel	Yale University	Roberts, John G., Jr.	Court of Appeals, D.C. Circuit
Mosier, Mark W.	University of Chicago	Tacha, Deanell R.	Court of Appeals, 10th Circuit
O'Connell, Ann E.	George Washington University	Magill, Frank J.	Court of Appeals, 8th Circuit
Passaportis, Michael S.	University of Virginia	Wilkinson, James Harvie III	Court of Appeals, 4th Circuit
Stojilkovic, Kosta	University of Virginia	Roberts, John G., Jr.	Court of Appeals, D.C. Circuit
Subtotal of LawClerk in Chamber:	**5**		
Justice *Scalia, Antonin* *2005*			
Demers, John C.	Harvard University	O'Scannlain, Diarmuid	Court of Appeals, 9th Circuit
Martin, Scott P.	Columbia University	Kozinski, Alex	Court of Appeals, 9th Circuit
Sauer, John D.	Harvard University	Luttig, J. Michael	Court of Appeals, 4th Circuit
Young, Evan A.	Yale University	Wilkinson, James Harvie III	Court of Appeals, 4th Circuit
Subtotal of LawClerk in Chamber:	**4**		

Law Clerks Report by

Term: All

Clerk	Law school	Judg	Court
Justice *Souter, David H.* *2005*			
Fromer, Jeannie C.	Harvard University	Sack, Robert D	Court of Appeals, 2nd Circuit
McLaine, Meaghan E.	Harvard University	Garland, B. Merrick	Court of Appeals, D.C. Circuit
Michaels, Jon D.	Yale University	Calabresi, Guido	Court of Appeals, 2nd Circuit
Orr, Allison M.	University of Virginia	Wilkinson, James Harvie III	Court of Appeals, 4th Circuit
Subtotal of LawClerk in Chamber: **4**			
Justice *Stevens, John Paul* *2005*			
Galbraith, Jean W.	University of Cal., Berkeley	Tatel, David S.	Court of Appeals, D.C. Circuit
Lenerz, Daniel J.	Stanford University	Williams, Stephen F.	Court of Appeals, D.C. Circuit
McCallum, Sarah E.	Georgetown University	Walker, John M., Jr.	Court of Appeals, 2nd Circuit
Spital, Samuel	Harvard University	Edwards, Harry T.	Court of Appeals, D.C. Circuit
Subtotal of LawClerk in Chamber: **4**			

Law Clerks Report by

Term: All

Clerk	Law school	Judg	Court
Justice *Thomas, Clarence* *2005*			
Febus, Chantel L.	George Washington University	Jones, Edith Hollan	Court of Appeals, 5th Circuit
Ho, James C.	University of Chicago	Smith, Jerry E.	Court of Appeals, 5th Circuit
Hughes, John M.	University of Chicago	Luttig, J. Michael	Court of Appeals, 4th Circuit
Johnson, Ashley E.	Vanderbilt University	Luttig, J. Michael	Court of Appeals, 4th Circuit

Subtotal of LawClerk in Chamber: 4

Total of Law Clerks in OT *2005* = 40

Law Clerks Report by

Term: All

Clerk	Law school	Judg	Court
Justice *Breyer, Stephen G.* *2004*			
Burnett, Christina D.	Yale University	Cabranes, Jose A.	Court of Appeals, 2nd Circuit
Dowden, James P.	Boston College	Scirica, Anthony J.	Court of Appeals, 3rd Circuit
Feinberg, Aimee A.	Stanford University	Tatel, David S.	Court of Appeals, D.C. Circuit
Sullivan, Jacob J.	Yale University	Calabresi, Guido	Court of Appeals, 2nd Circuit
Subtotal of LawClerk in Chamber: **4**			
Justice *Ginsburg, Ruth Bader* *2004*			
Anders, Ginger D.	Columbia University	Sotomayor, Sonia	Court of Appeals, 2nd Circuit
Ku, Katherine H.	University of Cal., Los Angeles	Kozinski, Alex	Court of Appeals, 9th Circuit
Levin, Daniel B.	Yale University	Fletcher, A. William	Court of Appeals, 9th Circuit
Tran, Dorothy Hien	Harvard University	Tatel, David S.	Court of Appeals, D.C. Circuit
Subtotal of LawClerk in Chamber: **4**			

Law Clerks Report by

Term: All

Clerk	Law school	Judg	Court
Justice *Kennedy, Anthony M.* *2004*			
Baak, Andrew C.	University of Chicago	Posner, Richard A.	Court of Appeals, 7th Circuit
Haun, Kathryn R.	Stanford University	Kozinski, Alex	Court of Appeals, 9th Circuit
Scoville, Michael	Harvard University	Luttig, J. Michael	Court of Appeals, 9th Circuit
Stephenson, Matthew C.	Harvard University	Williams, Stephen F.	Court of Appeals, D.C. Circuit
Subtotal of LawClerk in Chamber:	**4**		
Justice *O'Connor, Sandra Day* *2004*			
Beauvais, Joel C.	New York University	Edwards, Harry T.	Court of Appeals, D.C. Circuit
Evangelis, Theano D.	New York University	Kozinski, Alex	Court of Appeals, 9th Circuit
Farhadian, Tali F.	Yale University	Garland, B. Merrick	Court of Appeals, D.C. Circuit
Klein, Joshua	Stanford University	Garland, B. Merrick	Court of Appeals, D.C. Circuit
Subtotal of LawClerk in Chamber:	**4**		
Justice *Rehnquist, William H.* *2004*			
Oldham, Jeffrey	Northwestern University	Wilkinson, James Harvie III	Court of Appeals, 4th Circuit
Richardson, Julius N.	University of Chicago	Posner, Richard A.	Court of Appeals, 7th Circuit
Shores, Ryan A.	University of Virginia	Ripple, Kenneth F.	Court of Appeals, 7th Circuit
Subtotal of LawClerk in Chamber:	**3**		

Law Clerks Report by

Term: All

Clerk	Law school	Judg	Court
Justice *Scalia, Antonin* *2004*			
Gannon, Curtis E.	University of Chicago	Jones, Edith Hollan	Court of Appeals, 5th Circuit
Jay, William	Harvard University	O'Scannlain, Diarmuid	Court of Appeals, 9th Circuit
Kole, Tara S.	Harvard University	Kozinski, Alex	Court of Appeals, 9th Circuit
Phillips, John R.	University of Chicago	Luttig, J. Michael	Court of Appeals, 4th Circuit
Subtotal of LawClerk in Chamber:	**4**		
Justice *Souter, David H.* *2004*			
Carroll, Catherine M.A.	University of Michigan	Edwards, Harry T.	Court of Appeals, D.C. Circuit
Hellman, Matthew S.	Harvard University	Boudin, Michael	Court of Appeals, 1st Circuit
Van Aken, Christine B.	New York University	Leval, Pierre N.	Court of Appeals, 2nd Circuit
Volchok, Daniel S.	Harvard University	Tatel, David S.	Court of Appeals, D.C. Circuit
Subtotal of LawClerk in Chamber:	**4**		

Law Clerks Report by

Term: All

Clerk	Law school	Judg	Court
Justice *Stevens, John Paul* *2004*			
Arbus, Melissa B.	University of Virginia	Motz, Diana Gribbon	Court of Appeals, 4th Circuit
Gonzalez, Roberto J.	Stanford University	Calabresi, Guido	Court of Appeals, 2nd Circuit
Gottlieb, Michael J.	Harvard University	Reinhardt, Stephen	Court of Appeals, 9th Circuit
Powell, Daniel J.	University of Chicago	Fletcher, A. William	Court of Appeals, 9th Circuit
Subtotal of LawClerk in Chamber: **4**			
Justice *Thomas, Clarence* *2004*			
Koester, Jennifer L.	Yale University	Garza, Emilio M.	Court of Appeals, 5th Circuit
Pacold, Martha M.	University of Chicago	Bybee, Jay S.	Court of Appeals, 9th Circuit
		Randolph, A. Raymond	Court of Appeals, D.C. Circuit
Wall, Jeffrey B.	University of Chicago	Wilkinson, James Harvie III	Court of Appeals, 4th Circuit
Whitaker, Henry C.	Harvard University	Sentelle, David B.	Court of Appeals, D.C. Circuit
Subtotal of LawClerk in Chamber: **5**			

Total of Law Clerks in OT *2004* = 36

Law Clerks Report by

Term: All

Clerk	Law school	Judg	Court
Justice *Breyer, Stephen G.* *2003*			
Migdal, Ariela M.	New York University	Edwards, Harry T.	Court of Appeals, D.C. Circuit
Shah, Pratik A.	University of Cal., Berkeley	Fletcher, A. William	Court of Appeals, 9th Circuit
Walsh, Alexandra M.	Stanford University	Garland, Merrick B.	Court of Appeals, D.C. Circuit
Wang, Davis J.	Harvard University	Boudin, Michael	Court of Appeals, 1st Circuit
Subtotal of LawClerk in Chamber:	**4**		
Justice *Ginsburg, Ruth Bader* *2003*			
Gluck, Abbe R.	Yale University	Winter, Ralph K., Jr.	Court of Appeals, 2nd Circuit
Huq, Aziz Z.	Columbia University	Sack, Robert D	Court of Appeals, 2nd Circuit
Joseph, Anne M.	Yale University	Williams, Stephen F.	Court of Appeals, D.C. Circuit
Siegel, Neil S.	University of Cal., Berkeley	Wilkinson, James Harvie III	Court of Appeals, 4th Circuit
Subtotal of LawClerk in Chamber:	**4**		

Law Clerks Report by

Term: All

Clerk	Law school	Judg	Court
Justice *Kennedy, Anthony M.* *2003*			
Allen, Bertrand-Marc	Yale University	Luttig, J. Michael	Court of Appeals, 4th Circuit
Dawson, Edward C.	University of Texas	Carnes, Edward	Court of Appeals, 11th Circuit
Kerr, Orin S.	Harvard University	Garth, Leonard I.	Court of Appeals, 3rd Circuit
Kwok, Chi T. Steve	Yale University	Kozinski, Alex	Court of Appeals, 9th Circuit
Subtotal of LawClerk in Chamber:	**4**		
Justice *O'Connor, Sandra Day* *2003*			
Carter, Janet R.	New York University	Posner, Richard A.	Court of Appeals, 7th Circuit
Grimsley, Sean C.	University of Michigan	Edwards, Harry T.	Court of Appeals, D.C. Circuit
Jones, RonNell A.	Ohio State University	Fletcher, A. William	Court of Appeals, 9th Circuit
Sankar, Sambhav N.	University of Cal., Berkeley	Pollak, Louis H.	Court of Appeals, 3rd Circuit
Subtotal of LawClerk in Chamber:	**4**		
Justice *Rehnquist, William H.* *2003*			
DeJulius, Leon F.	Notre Dame University	O'Scannlain, Diarmuid	Court of Appeals, 9th Circuit
Gilligan, Courtney	George Washington University	Magill, Frank J.	Court of Appeals, 8th Circuit
Streett, Aaron M.	University of Texas	Sentelle, David B.	Court of Appeals, D.C. Circuit
Subtotal of LawClerk in Chamber:	**3**		

Law Clerks Report by

Term: All

Clerk	Law school	Judg	Court
Justice *Scalia, Antonin*	*2003*		
Hatch, Benjamin	Harvard University	Luttig, J. Michael	Court of Appeals, 4th Circuit
Hemphill, C. Scott	Stanford University	Posner, Richard A.	Court of Appeals, 7th Circuit
Kry, Robert	Yale University	Kozinski, Alex	Court of Appeals, 9th Circuit
Walsh, Kevin C.	Harvard University	Niemeyer, Paul V.	Court of Appeals, 4th Circuit
Subtotal of LawClerk in Chamber:	**4**		
Justice *Souter, David H.*	*2003*		
Mortenson, Julian D.	Stanford University	Wilkinson, James Harvie III	Court of Appeals, 4th Circuit
Rapawy, Gregory G.	Harvard University	Lynch, Sandra L.	Court of Appeals, 1st Circuit
Rascoff, Samuel J.	Yale University	Leval, Pierre N.	Court of Appeals, 2nd Circuit
Suk, Jeannie C.	Harvard University	Edwards, Harry T.	Court of Appeals, D.C. Circuit
Subtotal of LawClerk in Chamber:	**4**		

Law Clerks Report by

Term: All

Clerk	Law school	Judg	Court
Justice *Stevens, John Paul* *2003*			
Kruger, Leondra R.	Yale University	Tatel, David S.	Court of Appeals, D.C. Circuit
Leiter, Amanda C.	Harvard University	Tatel, David S.	Court of Appeals, D.C. Circuit
Lemos, Margaret H.	New York University	Lipez, Kermit	Court of Appeals, 1st Circuit
Mizer, Benjamin C.	University of Michigan	Rogers, Judith W.	Court of Appeals, D.C. Circuit
Subtotal of LawClerk in Chamber:	**4**		
Justice *Thomas, Clarence* *2003*			
Corn, Richard M.	University of Chicago	Luttig, J. Michael	Court of Appeals, 4th Circuit
Eisenberg, John A.	Yale University	Luttig, J. Michael	Court of Appeals, 4th Circuit
McGimsey, Diane L.	University of Cal., Berkeley	Wilkinson, James Harvie III	Court of Appeals, 4th Circuit
Smith, Hannah E.C.	Brigham Young University	Alito, Samuel A.	Court of Appeals, 3rd Circuit
Subtotal of LawClerk in Chamber:	**4**		

Total of Law Clerks in OT *2003* = 35

Law Clerks Report by

Term: All

Clerk	Law school	Judg	Court
Justice *Breyer, Stephen G.* *2002*			
Aiyar, Priya R.	Yale University	Garland, Merrick B.	Court of Appeals, D.C. Circuit
Golden, John M.	Harvard University	Boudin, Michael	Court of Appeals, 1st Circuit
Okata, Maritza	Yale University	Calabresi, Guido	Court of Appeals, 2nd Circuit
Small, Anne	Harvard University	Calabresi, Guido	Court of Appeals, 2nd Circuit
Subtotal of LawClerk in Chamber:	**4**		
Justice *Ginsburg, Ruth Bader* *2002*			
Heytens, Toby J.	University of Virginia	Becker, Edward R.	Court of Appeals, 3rd Circuit
Morrison, Trevor W.	Columbia University	Fletcher, Betty B.	Court of Appeals, 9th Circuit
Porter, Elizabeth G.	Columbia University	Thomas, Sidney R.	Court of Appeals, 9th Circuit
Thompson, Karl R.	University of Chicago	Tatel, David S.	Court of Appeals, D.C. Circuit
Subtotal of LawClerk in Chamber:	**4**		

Law Clerks Report by

Term: All

Clerk	Law school	Judg	Court
Justice *Kennedy, Anthony M.* *2002*			
Brand, Rachel	Harvard University	Fried, Charles	Massachusetts, Supreme Judicial Court
Matsui, Brian R.	Stanford University	Levi, David F.	District Court, E.D. Ca.
		Rymer, Pamela A.	Court of Appeals, 9th Circuit
Timofeyev, Igor	Yale University	Kozinski, Alex	Court of Appeals, 9th Circuit
Williams, Michael	Georgetown University	Ginsburg, Douglas H.	Court of Appeals, D.C. Circuit
Subtotal of LawClerk in Chamber:	**5**		
Justice *O'Connor, Sandra Day* *2002*			
Henn, Emily	Georgetown University	Niemeyer, Paul V.	Court of Appeals, 4th Circuit
Nelson, Justin	Columbia University	Wilkinson, James Harvie III	Court of Appeals, 4th Circuit
Newton, Allyson	University of Chicago	Wiener, Jacques	Court of Appeals, 5th Circuit
Rodriguez, Cristina	Yale University	Tatel, David S.	Court of Appeals, D.C. Circuit
Subtotal of LawClerk in Chamber:	**4**		

Law Clerks Report by

Term: All

Clerk	Law school	Judg	Court
Justice *Rehnquist, William H.* *2002*			
Brannon, Leah	Harvard University	Ginsburg, Douglas H.	Court of Appeals, D.C. Circuit
DeVooght, Andrew	University of Illinois	Kanne S. Michael	Court of Appeals, 7th Circuit
Hur, Robert	Stanford University	Kozinski, Alex	Court of Appeals, 9th Circuit
Subtotal of LawClerk in Chamber:	**3**		
Justice *Scalia, Antonin* *2002*			
Mitchell, Jonathan	University of Chicago	Luttig, J. Michael	Court of Appeals, 4th Circuit
Murray, Brian	Notre Dame University	O'Scannlain, Diarmuid	Court of Appeals, 9th Circuit
O'Quinn, John C.	Harvard University	Sentelle, David B.	Court of Appeals, D.C. Circuit
Seinfeld, Gil	Harvard University	Calabresi, Guido	Court of Appeals, 2nd Circuit
Subtotal of LawClerk in Chamber:	**4**		
Justice *Souter, David H.* *2002*			
Fleming, Mark C.	Harvard University	Boudin, Michael	Court of Appeals, 1st Circuit
Furman, Jesse Mark	Yale University	Cabranes, Jose A.	Court of Appeals, 2nd Circuit
Ho, Derek	Harvard University	Boudin, Michael	Court of Appeals, 1st Circuit
Levine, Sarah	Yale University	Edwards, Harry T.	Court of Appeals, D.C. Circuit
Subtotal of LawClerk in Chamber:	**4**		

Law Clerks Report by

Term: All

Clerk	Law school	Judg	Court
Justice *Stevens, John Paul* *2002*			
McKenzie, Troy A.	New York University	Leval, Pierre N.	Court of Appeals, 2nd Circuit
Olson, Eric	University of Michigan	Heyburn, John G. II	District Court, WD Ky.
		Edwards, Harry T.	Court of Appeals, D.C. Circuit
Watts, Kathryn	Northwestern University	Randolph, A. Raymond	Court of Appeals, D.C. Circuit
Wildermuth, Amy	University of Illinois	Calabresi, Guido	Court of Appeals, 2nd Circuit
Subtotal of LawClerk in Chamber:	**5**		
Justice *Thomas, Clarence* *2002*			
Dorfman, Victoria	Harvard University	Luttig, J. Michael	Court of Appeals, 4th Circuit
Mortara, Adam	University of Chicago	Higginbotham, Patrick E.	Court of Appeals, 5th Circuit
Stras, David	University of Kansas	Luttig, J. Michael	Court of Appeals, 4th Circuit
Toro, Emin	University of North Carolina	Henderson LeCraft, Karen	Court of Appeals, D.C. Circuit
Subtotal of LawClerk in Chamber:	**4**		

Total of Law Clerks in OT *2002* = 37

Law Clerks Report by

Term: All

Clerk	Law school	Judg	Court
Justice *Breyer, Stephen G.* *2001*			
Chhabria, Vince	University of Cal., Berkeley	Browning, James R.	Court of Appeals, 9th Circuit
Goluboff, Risa	Yale University	Calabresi, Guido	Court of Appeals, 2nd Circuit
Horowitz, Mirah	Duke University	Wardlaw, Kim	Court of Appeals, 9th Circuit
Leiter, Michael	Harvard University	Boudin, Michael	Court of Appeals, 1st Circuit
Subtotal of LawClerk in Chamber: **4**			
Justice *Ginsburg, Ruth Bader* *2001*			
Elliott, Heather	University of Cal., Berkeley	Garland, Merrick B.	Court of Appeals, D.C. Circuit
O'Neil, David A.	Harvard University	Sack, Robert D	Court of Appeals, 2nd Circuit
Palmore, Joseph	University of Virginia	Jacobs, Dennis A.	Court of Appeals, 2nd Circuit
		Gleeson, John	District Court, S.D.N.Y.
Saiger, Aaron J.	Columbia University	Ginsburg, Douglas H.	Court of Appeals, D.C. Circuit
Subtotal of LawClerk in Chamber: **5**			

Law Clerks Report by

Term: All

Clerk	Law school	Judg	Court
Justice *Kennedy, Anthony M.* *2001*			
Engel, Steven A.	Yale University	Kozinski, Alex	Court of Appeals, 9th Circuit
Neiman, John C. Jr.	Harvard University	Niemeyer, Paul V.	Court of Appeals, 4th Circuit
Rosenkranz, Nicholas Q.	Yale University	Easterbrook, Frank H.	Court of Appeals, 7th Circuit
Willscher, Alexander	University of Chicago	Wilkinson, James Harvie III	Court of Appeals, 4th Circuit
Subtotal of LawClerk in Chamber:	**4**		
Justice *O'Connor, Sandra Day* *2001*			
Frantz, Carolyn	University of Michigan	Tatel, David S.	Court of Appeals, D.C. Circuit
Friedland, Michelle	Stanford University	Tatel, David S.	Court of Appeals, D.C. Circuit
Gaston, Jeremy J.	University of Texas	Higginbotham, Patrick E.	Court of Appeals, 5th Circuit
Malani, Anup	University of Chicago	Williams, Stephen F.	Court of Appeals, D.C. Circuit
Subtotal of LawClerk in Chamber:	**4**		
Justice *Rehnquist, William H.* *2001*			
Costa, Gregg J.	University of Texas	Randolph, A. Raymond	Court of Appeals, D.C. Circuit
Doerhoff, Heidi C.	University of Missouri	Gibson, John R.	Court of Appeals, 8th Circuit
McGurk, Brett H.	Columbia University	Lynch, Gerald E	District Court, S.D.N.Y.
Subtotal of LawClerk in Chamber:	**3**		

Law Clerks Report by

Term: All

Clerk	Law school	Judg	Court
Justice *Scalia, Antonin* *2001*			
Dvoretzky, Shay	Yale University	Luttig, J. Michael	Court of Appeals, 4th Circuit
Fitzpatrick, Brian	Harvard University	O'Scannlain, Diarmuid	Court of Appeals, 9th Circuit
Kearns, Susan	New York University	Kozinski, Alex	Court of Appeals, 9th Circuit
Morrison, Edward	University of Chicago	Posner, Richard A.	Court of Appeals, 7th Circuit
Subtotal of LawClerk in Chamber:	**4**		
Justice *Souter, David H.* *2001*			
Gruenstein, Benjamin	Harvard University	Williams, Stephen F.	Court of Appeals, D.C. Circuit
Lee, Thomas H.	Harvard University	Boudin, Michael	Court of Appeals, 1st Circuit
Lipton, Ann M.	Harvard University	Becker, Edward R.	Court of Appeals, 3rd Circuit
Washington, Monica J.	New York University	Edwards, Harry T.	Court of Appeals, D.C. Circuit
Subtotal of LawClerk in Chamber:	**4**		

Law Clerks Report by

Term: All

Clerk	Law school	Judg	Court
Justice *Stevens, John Paul* *2001*			
Hartnett, Kathleen R.	Harvard University	Garland, B. Merrick	Court of Appeals, D.C. Circuit
McKenzie, Troy A.	New York University	Leval, Pierre N.	Court of Appeals, 2nd Circuit
Nathan, Alison J.	Cornell University	Fletcher, Betty B.	Court of Appeals, 9th Circuit
Siskel, Edward N.	University of Chicago	Nelson, Dorothy W.	Court of Appeals, 9th Circuit
Subtotal of LawClerk in Chamber:	**4**		
Justice *Thomas, Clarence* *2001*			
Berry, Matthew B.	Yale University	Silberman, Laurence	Court of Appeals, D.C. Circuit
Mandelker, Sigal P.	University of Pennsylvania	Jones, Edith Hollan	Court of Appeals, 5th Circuit
Rao, Neomi J.	University of Chicago	Wilkinson, James Harvie III	Court of Appeals, 4th Circuit
Ryan, Margaret A.	Notre Dame University	Luttig, J. Michael	Court of Appeals, 4th Circuit
Subtotal of LawClerk in Chamber:	**4**		

Total of Law Clerks in OT *2001* = 36

Law Clerks Report by

Term: All

Clerk	Law school	Judg	Court
Justice *Breyer, Stephen G.* *2000*			
Leyton, Stacey	Stanford University	Illston, Susan Y	District Court, N.D. Cal.
Reinert, Alexander	New York University	Edwards, Harry T.	Court of Appeals, D.C. Circuit
Robinson, Russell	Harvard University	Nelson, Dorothy W.	Court of Appeals, 9th Circuit
Spinelli, Danielle	Harvard University	Calabresi, Guido	Court of Appeals, 2nd Circuit
Subtotal of LawClerk in Chamber:	**4**		
Justice *Ginsburg, Ruth Bader* *2000*			
Bravin, Nick	Columbia University	Ebel, David M.	Court of Appeals, 10th Circuit
Gordon, Robert	Yale University	Leval, Pierre N.	Court of Appeals, 2nd Circuit
Liu, Goodwin H.	Yale University	Tatel, David S.	Court of Appeals, D.C. Circuit
Lye, Linda	University of Cal., Berkeley	Calabresi, Guido	Court of Appeals, 2nd Circuit
Subtotal of LawClerk in Chamber:	**4**		

Law Clerks Report by

Term: All

Clerk	Law school	Judg	Court
Justice *Kennedy, Anthony M.* *2000*			
Dixton, Grant	Harvard University	Luttig, J. Michael	Court of Appeals, 4th Circuit
Gerry, Brett	Yale University	Silberman, Laurence	Court of Appeals, D.C. Circuit
Miller, Kevin	University of Chicago	Smith, Jerry E.	Court of Appeals, 5th Circuit
Paige, Eugene	Harvard University	Kozinski, Alex	Court of Appeals, 9th Circuit
Subtotal of LawClerk in Chamber:	**4**		
Justice *O'Connor, Sandra Day* *2000*			
Bierschbach, Rick A.	University of Michigan	Randolph, A. Raymond	Court of Appeals, D.C. Circuit
Mason, Jennifer	New York University	Kozinski, Alex	Court of Appeals, 9th Circuit
Matthews, Tamarra	Yale University	Rogers, Judith W.	Court of Appeals, D.C. Circuit
Panikowski, Stanley III	University of Virginia	Wilkinson, James Harvie III	Court of Appeals, 4th Circuit
Subtotal of LawClerk in Chamber:	**4**		
Justice *Rehnquist, William H.* *2000*			
Sobota, Luke	University of Chicago	Rymer, Pamela A.	Court of Appeals, 9th Circuit
Stancil, Mark	University of Virginia	Ebel, David M.	Court of Appeals, 10th Circuit
Strauber, Jocelyn	Duke University	Randolph, A. Raymond	Court of Appeals, D.C. Circuit
Subtotal of LawClerk in Chamber:	**3**		

Law Clerks Report by

Term: All

Clerk	Law school	Judg	Court
Justice *Scalia, Antonin* *2000*			
Martin, Kevin	Columbia University	Silberman, Laurence	Court of Appeals, D.C. Circuit
Poon, Julian	Harvard University	Luttig, J. Michael	Court of Appeals, 4th Circuit
Van Oort, Aaron D.	University of Chicago	Posner, Richard A.	Court of Appeals, 7th Circuit
Wolff, Eric B.	University of Cal., Berkeley	Fletcher, A. William	Court of Appeals, 9th Circuit
		Williams, Stephen F.	Court of Appeals, D.C. Circuit
Subtotal of LawClerk in Chamber: **5**			
Justice *Souter, David H.* *2000*			
Bamberger, Kenneth	Harvard University	Kearse, Amalya L.	Court of Appeals, 2nd Circuit
Newsom, Kevin	Harvard University	O'Scannlain, Diarmuid	Court of Appeals, 9th Circuit
Van Houweling, Molly	Harvard University	Boudin, Michael	Court of Appeals, 1st Circuit
Waxman, Matthew	Yale University	Flaum, Joel M.	Court of Appeals, 7th Circuit
Subtotal of LawClerk in Chamber: **4**			

Law Clerks Report by

Term: All

Clerk	Law school	Judg	Court
Justice *Stevens, John Paul* *2000*			
Penalver, Eduardo Moises	Yale University	Calabresi, Guido	Court of Appeals, 2nd Circuit
Siegel, Andrew	New York University	Leval, Pierre N.	Court of Appeals, 2nd Circuit
Voigts, Anne	Columbia University	Reinhardt, Stephen	Court of Appeals, 9th Circuit
Subtotal of LawClerk in Chamber: **3**			
Justice *Thomas, Clarence* *2000*			
Cohn, Jonathan F.	Harvard University	O'Scannlain, Diarmuid	Court of Appeals, 9th Circuit
Comerford, Kathryn	Harvard University	Luttig, J. Michael	Court of Appeals, 4th Circuit
Miller, Eric	University of Chicago	Silberman, Laurence	Court of Appeals, D.C. Circuit
Scarlett, Ann	University of Kansas	Bowman, Pasco	Court of Appeals, 8th Circuit
Subtotal of LawClerk in Chamber: **4**			
Justice *White, Byron R.* *2000*			
Albert, Lee Allen	Yale University		
Thai, Joseph T.	Harvard University	Ebel, David M.	Court of Appeals, 10th Circuit
Subtotal of LawClerk in Chamber: **2**			

Total of Law Clerks in OT *2000* = 37

Law Clerks Report by

Term: All

Clerk	Law school	Judg	Court
Justice *Breyer, Stephen G.* *1999*			
Glenn, Erin H.	Harvard University	Boudin, Michael	Court of Appeals, 1st Circuit
Isserles, Marc E.	Harvard University	Silberman, Laurence	Court of Appeals, D.C. Circuit
Jackson, Kentanji B.	Harvard University	Selya, Bruce M.	Court of Appeals, 1st Circuit
Wu, Timothy S.	Harvard University	Posner, Richard A.	Court of Appeals, 7th Circuit
Subtotal of LawClerk in Chamber:	**4**		
Justice *Ginsburg, Ruth Bader* *1999*			
Franklin, David	University of Chicago	Williams, Stephen F.	Court of Appeals, D.C. Circuit
Primus, Richard A.	Yale University	Calabresi, Guido	Court of Appeals, 2nd Circuit
Tyler, Amanda L.	Harvard University	Calabresi, Guido	Court of Appeals, 2nd Circuit
Von Dornum, Deirdre D.	Columbia University	Reinhardt, Stephen	Court of Appeals, 9th Circuit
Subtotal of LawClerk in Chamber:	**4**		

Law Clerks Report by

Term: All

Clerk	Law school	Judg	Court
Justice *Kennedy, Anthony M.* *1999*			
Bennett, James F.	Vanderbilt University	Edmondson, J. L.	Court of Appeals, 11th Circuit
Burck, William A.	Yale University	Kozinski, Alex	Court of Appeals, 9th Circuit
Nickelsburg, Stephen	University of Virginia	Wilkinson, James Harvie III	Court of Appeals, 4th Circuit
Scudder , Michael Y.	Northwestern University	Niemeyer, Paul V.	Court of Appeals, 4th Circuit
Subtotal of LawClerk in Chamber:	**4**		
Justice *O'Connor, Sandra Day* *1999*			
Hakala, Leslie	Yale University	Kozinski, Alex	Court of Appeals, 9th Circuit
Joondeph, Bradley W.	Stanford University	Tacha, Deanell R.	Court of Appeals, 10th Circuit
Levine, Noah	Columbia University	Wilkinson, James Harvie III	Court of Appeals, 4th Circuit
Woodward, Shirley C.	Georgetown University	Silberman, Laurence	Court of Appeals, D.C. Circuit
Subtotal of LawClerk in Chamber:	**4**		
Justice *Rehnquist, William H.* *1999*			
Blase, Rosemarie	Notre Dame University	Lokeh, James	Court of Appeals, 8th Circuit
Boyle, Kevin	University of Arizona	Brunetti, Melvin	Court of Appeals, 9th Circuit
Jorgensen, Jay T	Brigham Young University	Alito, Samuel A.	Court of Appeals, 3rd Circuit
Subtotal of LawClerk in Chamber:	**3**		

Law Clerks Report by

Term: All

Clerk	Law school	Judg	Court
Justice *Scalia, Antonin* *1999*			
Hansell, Jordan B.	University of Michigan	Wilkinson, James Harvie III	Court of Appeals, 4th Circuit
Kaplan, Joel D.	Harvard University	Luttig, J. Michael	Court of Appeals, 4th Circuit
Shanmugam, Kannon, K	Harvard University	Luttig, J. Michael	Court of Appeals, 4th Circuit
Young, Mary Beth Brookshire	University of Chicago	Sentelle, David B.	Court of Appeals, D.C. Circuit
Subtotal of LawClerk in Chamber:	**4**		
Justice *Souter, David H.* *1999*			
Koh, Jay Lee	Yale University	Boudin, Michael	Court of Appeals, 1st Circuit
Liebman, Benjamin	Harvard University	Lynch, Sandra L.	Court of Appeals, 1st Circuit
Roosevelt , Kermit, III	Yale University	Williams, Stephen F.	Court of Appeals, D.C. Circuit
Tushnet, Rebecca L.	Yale University	Becker, Edward R.	Court of Appeals, 3rd Circuit
Subtotal of LawClerk in Chamber:	**4**		
Justice *Stevens, John Paul* *1999*			
Pearlstein, Deborah N.	Harvard University	Boudin, Michael	Court of Appeals, 1st Circuit
Waldman, Joshua P.	Columbia University	Garland, Merrick B.	Court of Appeals, D.C. Circuit
West, Sonja R.	University of Chicago	Nelson, Dorothy W.	Court of Appeals, 8th Circuit
Subtotal of LawClerk in Chamber:	**3**		

Law Clerks Report by

Term: All

Clerk	Law school	Judg	Court
Justice *Thomas, Clarence* *1999*			
Cottreau, Steven, T.	New York University	Wilkinson, James Harvie III	Court of Appeals, 4th Circuit
Marshall, C. Kevin	University of Chicago	Luttig, J. Michael	Court of Appeals, 4th Circuit
Silverberg, Kristen L.	University of Texas	Sentelle, David B.	Court of Appeals, D.C. Circuit
Weisburst, Sanford	University of Chicago	Silberman, Laurence	Court of Appeals, D.C. Circuit
Subtotal of LawClerk in Chamber: **4**			
Justice *White, Byron R.* *1999*			
Busby, Brett J.	Columbia University	Tjoflat, Gerald B.	Court of Appeals, 11th Circuit
Subtotal of LawClerk in Chamber: **1**			

Total of Law Clerks in OT *1999* = 35

Law Clerks Report by

Term: All

Clerk	Law school	Judg	Court
Justice *Blackmun, Harry A.* *1998*			
Huntington, Clare	Columbia University	Garland, Merrick B.	Court of Appeals, D.C. Circuit
Subtotal of LawClerk in Chamber: **1**			
Justice *Breyer, Stephen G.* *1998*			
Coberly, Linda T.	University of Michigan	Ginsburg, Douglas H.	Court of Appeals, D.C. Circuit
Hochman, Robert N.	University of Chicago	Posner, Richard A.	Court of Appeals, 7th Circuit
Martinez, Jennifer S.	Harvard University	Calabresi, Guido	Court of Appeals, 2nd Circuit
Stretch, Colin S.	Harvard University	Silberman, Laurence	Court of Appeals, D.C. Circuit
Subtotal of LawClerk in Chamber: **4**			
Justice *Ginsburg, Ruth Bader* *1998*			
Edsall, Alexandra T.V.	Harvard University	Wald, Patricia M.	Court of Appeals, D.C. Circuit
Savitt, William D.	Columbia University	Leval, Pierre N.	Court of Appeals, 2nd Circuit
Shoretz, Rochelle L.	Columbia University	Kearse, Amalya L.	Court of Appeals, 2nd Circuit
Wexler, Jay D.	Stanford University	Tatel, David S.	Court of Appeals, D.C. Circuit
Subtotal of LawClerk in Chamber: **4**			

Law Clerks Report by

Term: All

Clerk	Law school	Judg	Court
Justice *Kennedy, Anthony M.* *1998*			
Grow, Lisa	Harvard University	Luttig, J. Michael	Court of Appeals, 4th Circuit
Nielson Jr., Howard C.	University of Chicago	Luttig, J. Michael	Court of Appeals, 4th Circuit
Pallesen, Edward S.	Harvard University	Leval, Pierre N.	Court of Appeals, 2nd Circuit
Rozendaal, John C.	University of Texas	Ginsburg, Douglas H.	Court of Appeals, D.C. Circuit
Subtotal of LawClerk in Chamber:	**4**		
Justice *O'Connor, Sandra Day* *1998*			
Glover, Sandra S.	University of Chicago	Posner, Richard A.	Court of Appeals, 7th Circuit
Hathaway, Oona A.	Yale University	Wald, Patricia M.	Court of Appeals, D.C. Circuit
Jones, Traci L.	Duke University	Winter, Ralph K., Jr.	Court of Appeals, 2nd Circuit
Scodro, Michael A.	Yale University	Cabranes, Jose A.	Court of Appeals, 2nd Circuit
Subtotal of LawClerk in Chamber:	**4**		
Justice *Rehnquist, William H.* *1998*			
Bowers, Christopher	University of Chicago	Rymer, Pamela A.	Court of Appeals, 9th Circuit
Richards, Neil M.	University of Virginia	Niemeyer, Paul V.	Court of Appeals, 4th Circuit
Schaffer, Robert G.	Duke University	Tacha, Deanell R.	Court of Appeals, 10th Circuit
Subtotal of LawClerk in Chamber:	**3**		

Law Clerks Report by

Term: All

Clerk	Law school	Judg	Court
Justice *Scalia, Antonin* *1998*			
Coney, Amy V.	Notre Dame University	Silberman, Laurence	Court of Appeals, D.C. Circuit
Huff, Kevin B.	Columbia University	Ginsburg, Douglas H.	Court of Appeals, D.C. Circuit
Lovitt, Ara	Stanford University	Luttig, J. Michael	Court of Appeals, 4th Circuit
Miller, Stephen A.	Northwestern University		
Subtotal of LawClerk in Chamber: **4**			
Justice *Souter, David H.* *1998*			
Cedarbaum, Jonathan G.	Yale University	Tatel, David S.	Court of Appeals, D.C. Circuit
Davidson , Nestor M.	Columbia University	Tatel, David S.	Court of Appeals, D.C. Circuit
Feldman, Noah	Yale University	Edwards, Harry T.	Court of Appeals, D.C. Circuit
Sharkey, Catherine M.	Yale University	Calabresi, Guido	Court of Appeals, 2nd Circuit
Subtotal of LawClerk in Chamber: **4**			
Justice *Stevens, John Paul* *1998*			
Fisher, Jeffrey L.	University of Michigan	Reinhardt, Stephen	Court of Appeals, 9th Circuit
Marston, Allison A.	Stanford University	Noonan, John T.	Court of Appeals, 9th Circuit
Samaha, Adam M.	Harvard University	Keith, Alexander M.	Minnesota, Supreme Court
Subtotal of LawClerk in Chamber: **3**			

Law Clerks Report by

Term: All

Clerk	Law school	Judg	Court
Justice *Thomas, Clarence* *1998*			
Garnett, Nicole	Yale University	Arnold, Morris S.	Court of Appeals, 8th Circuit
Kadel Jr., Eric J.	University of Virginia	Silberman, Laurence	Court of Appeals, D.C. Circuit
O'Daniel, Patrick L.	University of Texas	Garwood, William	Court of Appeals, 5th Circuit
Rutledge, Peter B.	University of Chicago	Wilkinson, James Harvie III	Court of Appeals, 4th Circuit
Subtotal of LawClerk in Chamber: **4**			
Justice *White, Byron R.* *1998*			
Robertson, Cara W.	Stanford University	Browning, James R.	Court of Appeals, 9th Circuit
Subtotal of LawClerk in Chamber: **1**			

Total of Law Clerks in OT *1998* = 36

Law Clerks Report by

Term: All

Clerk	Law school	Judg	Court
Justice *Blackmun, Harry A.* *1997*			
Dickinson, Laura A.	Yale University	Nelson, Dorothy W.	Court of Appeals, 9th Circuit
Subtotal of LawClerk in Chamber: **1**			
Justice *Breyer, Stephen G.* *1997*			
Halligan, Caitlin	Georgetown University	Wald, Patricia M.	Court of Appeals, D.C. Circuit
Harmon, Rachel A.	Yale University	Calabresi, Guido	Court of Appeals, 2nd Circuit
Moore, Charles C.	Stanford University	Tatel, David S.	Court of Appeals, D.C. Circuit
Ruger, Theodore W.	Harvard University	Boudin, Michael	Court of Appeals, 1st Circuit
Subtotal of LawClerk in Chamber: **4**			
Justice *Ginsburg, Ruth Bader* *1997*			
Bagenstos, Samuel R.	Harvard University	Reinhardt, Stephen	Court of Appeals, 9th Circuit
Berman, Paul S.	New York University	Edwards, Harry T.	Court of Appeals, D.C. Circuit
Metzger, Gillian E.	Columbia University	Wald, Patricia M.	Court of Appeals, D.C. Circuit
Owens, John B.	Stanford University	Wallace, J. Clifford	Court of Appeals, 9th Circuit
Subtotal of LawClerk in Chamber: **4**			

Law Clerks Report by

Term: All

Clerk	Law school	Judg	Court
Justice *Kennedy, Anthony M.* *1997*			
Bibas, Stephanos	Yale University	Higginbotham, Patrick E.	Court of Appeals, 5th Circuit
Kethledge, Raymond M.	University of Michigan	Guy, Ralph B., Jr.	Court of Appeals, 6th Circuit
Susman, Harry P.	University of Texas	Kozinski, Alex	Court of Appeals, 9th Circuit
Yoo, Christopher S.	Northwestern University	Randolph, A. Raymond	Court of Appeals, D.C. Circuit
Subtotal of LawClerk in Chamber: **4**			
Justice *O'Connor, Sandra Day* *1997*			
Griffin, Lisa Kern	Stanford University	Nelson, Dorothy W.	Court of Appeals, 9th Circuit
Srinivasan, Srikanth	Stanford University	Wilkinson, James Harvie III	Court of Appeals, 4th Circuit
Stowe, Matthew F.	Harvard University	Luttig, J. Michael	Court of Appeals, 4th Circuit
Strikis, Silvija	Georgetown University	Edwards, Harry T.	Court of Appeals, D.C. Circuit
Subtotal of LawClerk in Chamber: **4**			
Justice *Rehnquist, William H.* *1997*			
Kelsh, John P.	Northwestern University	Sentelle, David B.	Court of Appeals, D.C. Circuit
Martens, Matthew T.	University of North Carolina	Sentelle, David B.	Court of Appeals, D.C. Circuit
Newland, Sarah O.	Harvard University	Silberman, Laurence	Court of Appeals, D.C. Circuit
Subtotal of LawClerk in Chamber: **3**			

Law Clerks Report by

Term: All

Clerk	Law school	Judg	Court
Justice *Scalia, Antonin*	*1997*		
Ballenger, James S.	University of Virginia	Wallace, J. Clifford	Court of Appeals, 9th Circuit
Bellia, Anthony J., Jr.	Notre Dame University	O'Scannlain, Diarmuid	Court of Appeals, 9th Circuit
		Skretny, William M.	District Court, W.D.N.Y.
Francisco, Noel J.	University of Chicago	Luttig, J. Michael	Court of Appeals, 4th Circuit
Selinfreund, Rachel E.	Harvard University	Silberman, Laurence	Court of Appeals, D.C. Circuit
Subtotal of LawClerk in Chamber:	**5**		
Justice *Souter, David H.*	*1997*		
Colby, Thomas B.	Harvard University	Calabresi, Guido	Court of Appeals, 2nd Circuit
Hamilton, Deborah L.	University of Michigan	Edwards, Harry T.	Court of Appeals, D.C. Circuit
Maltby, Jeremy	Columbia University	Leval, Pierre N.	Court of Appeals, 2nd Circuit
Papandrea, Mary-Rose	University of Chicago	Ginsburg, Douglas H.	Court of Appeals, D.C. Circuit
Subtotal of LawClerk in Chamber:	**4**		

Law Clerks Report by

Term: All

Clerk	Law school	Judg	Court
Justice *Stevens, John Paul* *1997*			
Cavanagh, Elizabeth A.	Yale University	Oberdorfer, Louis F.	Court of Appeals, D.C. Circuit
Friedman, David S.	Harvard University	Boudin, Michael	Court of Appeals, 1st Circuit
Meade, Christopher J.	New York University	Edwards, Harry T.	Court of Appeals, D.C. Circuit
Subtotal of LawClerk in Chamber:	**3**		
Justice *Thomas, Clarence* *1997*			
Long, Arthur	Harvard University	Luttig, J. Michael	Court of Appeals, 4th Circuit
Nichols, Carl J.	University of Chicago	Silberman, Laurence	Court of Appeals, D.C. Circuit
Stone, Wendy E.	Northwestern University	Winter, Ralph K., Jr.	Court of Appeals, 2nd Circuit
Wood, John F.	Harvard University	Luttig, J. Michael	Court of Appeals, 4th Circuit
Subtotal of LawClerk in Chamber:	**4**		
Justice *White, Byron R.* *1997*			
Powell, Benjamin A.	Columbia University	Walker, John M., Jr.	Court of Appeals, 2nd Circuit
Subtotal of LawClerk in Chamber:	**1**		

Total of Law Clerks in OT *1997* = 37

Law Clerks Report by

Term: All

Clerk	Law school	Judg	Court
Justice *Blackmun, Harry A.* *1996*			
Wang, Cecillia D.	Yale University	Norris, William A.	Court of Appeals, 9th Circuit
Subtotal of LawClerk in Chamber: **1**			
Justice *Brennan, William J., Jr.* *1996*			
Washington, Paul F.	Fordham University	Tatel, David S.	Court of Appeals, D.C. Circuit
Subtotal of LawClerk in Chamber: **1**			
Justice *Breyer, Stephen G.* *1996*			
Katyal, Neal K.	Yale University	Calabresi, Guido	Court of Appeals, 2nd Circuit
Lenhardt, Robin A.	Harvard University	Bownes, Hugh H.	Court of Appeals, 1st Circuit
Panner, Aaron M.	Harvard University	Boudin, Michael	Court of Appeals, 1st Circuit
Shapiro, Carolyn E.	University of Chicago	Posner, Richard A.	Court of Appeals, 7th Circuit
Subtotal of LawClerk in Chamber: **4**			

Law Clerks Report by

Term: All

Clerk	Law school	Judg	Court
Justice *Ginsburg, Ruth Bader* *1996*			
Brill, Laura W.	Columbia University	Feinberg, Wilfred	Court of Appeals, 2nd Circuit
Codell, David C.	Harvard University	Tatel, David S.	Court of Appeals, D.C. Circuit
Hodes, W. William	Rutgers University		
Magill, Mary E.	University of Virginia	Wilkinson, James Harvie III	Court of Appeals, 4th Circuit
Subtotal of LawClerk in Chamber:	**4**		
Justice *Kennedy, Anthony M.* *1996*			
Elwood, John P.	Yale University	Mahoney, J. Daniel	Court of Appeals, 2nd Circuit
Ferrell, Frank A.	Harvard University	Silberman, Laurence	Court of Appeals, D.C. Circuit
Lettow, Renee B.	Yale University	Williams, Stephen F.	Court of Appeals, D.C. Circuit
Vlatas, Anthony J.	Columbia University	Leisure, Peter	District Court, S.D.N.Y.
		Kozinski, Alex	Court of Appeals, 9th Circuit
Subtotal of LawClerk in Chamber:	**5**		

Law Clerks Report by

Term: All

Clerk	Law school	Judg	Court
Justice *O'Connor, Sandra Day* *1996*			
Beynon, Rebecca A.	University of Texas	Randolph, A. Raymond	Court of Appeals, D.C. Circuit
Hoffstadt, Brian M.	University of Cal., Los Angeles	Hall, Cynthia H.	Court of Appeals, 9th Circuit
Nardini, William J.	Yale University	Calabresi, Guido	Court of Appeals, 2nd Circuit
Small, Patricia L.	Yale University	Cabranes, Jose A.	Court of Appeals, 2nd Circuit
Subtotal of LawClerk in Chamber: **4**			
Justice *Rehnquist, William H.* *1996*			
Cruz, R. Edward	Harvard University	Luttig, J. Michael	Court of Appeals, 4th Circuit
Garnett, Richard W.	Yale University	Arnold, Richard S.	Court of Appeals, 8th Circuit
Hoffman, David H.	University of Chicago	Jacobs, Dennis A.	Court of Appeals, 2nd Circuit
Subtotal of LawClerk in Chamber: **3**			
Justice *Scalia, Antonin* *1996*			
Fee, John E.	University of Chicago	Easterbrook, Frank H.	Court of Appeals, 7th Circuit
Jolls, Christine M.	Harvard University	Williams, Stephen F.	Court of Appeals, D.C. Circuit
Radzely, Howard M.	Harvard University	Luttig, J. Michael	Court of Appeals, 4th Circuit
Summers, Glen E.	University of Pennsylvania	Wallace, J. Clifford	Court of Appeals, 9th Circuit
Subtotal of LawClerk in Chamber: **4**			

Law Clerks Report by

Term: All

Clerk	Law school	Judg	Court
Justice *Souter, David H.*	*1996*		
Hohengarten, William M.	Yale University	Newman, Jon O.	Court of Appeals, 2nd Circuit
Katz, Ellen D.	Yale University	Rogers, Judith W.	Court of Appeals, D.C. Circuit
Leonard, Gerald F.	University of Michigan	Phillips, James D., Jr.	Court of Appeals, 4th Circuit
Simeone, Timothy J.	University of Chicago	Wald, Patricia M.	Court of Appeals, D.C. Circuit
Subtotal of LawClerk in Chamber:	**4**		
Justice *Stevens, John Paul*	*1996*		
Hart, Melissa R.	Harvard University	Calabresi, Guido	Court of Appeals, 2nd Circuit
Johnson, Olatunde C.A.	Stanford University	Tatel, David S.	Court of Appeals, D.C. Circuit
Levitsky, Jonathan E.	Yale University	Leval, Pierre N.	Court of Appeals, 2nd Circuit
Subtotal of LawClerk in Chamber:	**3**		
Justice *Thomas, Clarence*	*1996*		
Cullen, Brendan P.	Stanford University	Silberman, Laurence	Court of Appeals, D.C. Circuit
Eastman, John C.	University of Chicago	Luttig, J. Michael	Court of Appeals, 4th Circuit
Jaffe, Erik S.	Columbia University	Ginsburg, Douglas H.	Court of Appeals, D.C. Circuit
O'Neill, Michael E.	Yale University	Sentelle, David B.	Court of Appeals, D.C. Circuit
Subtotal of LawClerk in Chamber:	**4**		

Law Clerks Report by

Term: All

Clerk	Law school	Judg	Court
Justice *White, Byron R.* *1996*			
Flynn, John L.	Georgetown University	Becker, Edward R.	Court of Appeals, 3rd Circuit

Subtotal of LawClerk in Chamber: 1

Total of Law Clerks in OT *1996* = 38

Law Clerks Report by

Term: All

Clerk	Law school	Judg	Court
Justice *Blackmun, Harry A.* *1995*			
Wishnie, Michael	Yale University	Sarokin, H. Lee	Court of Appeals, 3rd Circuit
Subtotal of LawClerk in Chamber: **1**			
Justice *Brennan, William J., Jr.* *1995*			
Chanenson, Steven	University of Chicago	Kravitch, Phyllis A.	Court of Appeals, 11th Circuit
Subtotal of LawClerk in Chamber: **1**			
Justice *Breyer, Stephen G.* *1995*			
Benkler, Yochai	Harvard University		
Katzman, Julie	Columbia University	Oakes, James L.	Court of Appeals, 2nd Circuit
Newstead, Jennifer	Yale University	Silberman, Laurence	Court of Appeals, D.C. Circuit
Russell, Kevin	Yale University	Norris, William A.	Court of Appeals, 9th Circuit
Subtotal of LawClerk in Chamber: **4**			

Law Clerks Report by

Term: All

Clerk	Law school	Judg	Court
Justice *Ginsburg, Ruth Bader* *1995*			
Beattie, Lisa	Stanford University	Edwards, Harry T.	Court of Appeals, D.C. Circuit
Simon, Maria	Columbia University	Tatel, David S.	Court of Appeals, D.C. Circuit
Wang, Michael	Harvard University	Cabranes, Jose A.	Court of Appeals, 2nd Circuit
Watford, Paul	University of Cal., Los Angeles	Kozinski, Alex	Court of Appeals, 9th Circuit
Subtotal of LawClerk in Chamber:	**4**		
Justice *Kennedy, Anthony M.* *1995*			
Combs, Nancy	University of Cal., Berkeley	O'Scannlain, Diarmuid	Court of Appeals, 9th Circuit
Farnsworth, Ward	University of Chicago	Posner, Richard A.	Court of Appeals, 7th Circuit
Kinnaird, Stephen	Yale University	Walker, John M., Jr.	Court of Appeals, 2nd Circuit
Klaus, Kelly	Stanford University	Rymer, Pamela A.	Court of Appeals, 9th Circuit
Subtotal of LawClerk in Chamber:	**4**		

Law Clerks Report by

Term: All

Clerk	Law school	Judg	Court
Justice *O'Connor, Sandra Day* *1995*			
Gallagher, Sean	University of Michigan	Kozinski, Alex	Court of Appeals, 9th Circuit
Rubin, Gretchen	Yale University	Leval, Pierre N.	Court of Appeals, 2nd Circuit
Shelton, Julia	Vanderbilt University	Wilkinson, James Harvie III	Court of Appeals, 4th Circuit
Steel, Simon A.	University of Chicago	Breyer, Stephen G.	Court of Appeals, 1st Circuit
Subtotal of LawClerk in Chamber: **4**			
Justice *Powell, Lewis F., Jr.* *1995*			
Harris, Mark D.	Harvard University	Flaum, Joel M.	Court of Appeals, 7th Circuit
Subtotal of LawClerk in Chamber: **1**			
Justice *Rehnquist, William H.* *1995*			
Claeys, Eric	University of Southern California	Brunetti, Melvin	Court of Appeals, 9th Circuit
Fagan, Shawn	Harvard University	Ginsburg, Douglas H.	Court of Appeals, D.C. Circuit
Simmons, Courtney	Yale University	Luttig, J. Michael	Court of Appeals, 4th Circuit
Subtotal of LawClerk in Chamber: **3**			

Law Clerks Report by

Term: All

Clerk	Law school	Judg	Court
Justice *Scalia, Antonin*	*1995*		
Beecher, Kathleen	Yale University	Winter, Ralph K., Jr.	Court of Appeals, 2nd Circuit
Duggan, Charles	Harvard University	Silberman, Laurence	Court of Appeals, D.C. Circuit
Kearney, Joseph	Harvard University	O'Scannlain, Diarmuid	Court of Appeals, 9th Circuit
Ullyot, Theodore W.	University of Chicago	Luttig, J. Michael	Court of Appeals, 4th Circuit
Subtotal of LawClerk in Chamber:	**4**		
Justice *Souter, David H.*	*1995*		
Benjamin, Stuart	Yale University	Canby, William C., Jr.	Court of Appeals, 9th Circuit
Gerken, Heather	University of Michigan	Reinhardt, Stephen	Court of Appeals, 9th Circuit
Goldblatt, Craig	University of Chicago	Cudahy, Richard D.	Court of Appeals, 7th Circuit
Young, Ernest A.	Harvard University	Boudin, Michael	Court of Appeals, 1st Circuit
Subtotal of LawClerk in Chamber:	**4**		
Justice *Stevens, John Paul*	*1995*		
Barron, David	Harvard University	Reinhardt, Stephen	Court of Appeals, 9th Circuit
Dobbins, Jeffrey	Duke University	Tatel, David S.	Court of Appeals, D.C. Circuit
Mullen, Eileen	Stanford University	Smith, Fern M.	District Court, N.D. Cal.
Subtotal of LawClerk in Chamber:	**3**		

Law Clerks Report by

Term: All

Clerk	Law school	Judg	Court
Justice *Thomas, Clarence* *1995*			
Coleman, Gregory	University of Texas	Jones, Edith Hollan	Court of Appeals, 5th Circuit
Gallancy, Laura	University of Chicago	Ginsburg, Douglas H.	Court of Appeals, D.C. Circuit
Primis, Craig	Harvard University	Luttig, J. Michael	Court of Appeals, 4th Circuit
Walker, Helgard	University of Virginia	Wilkinson, James Harvie III	Court of Appeals, 4th Circuit
Subtotal of LawClerk in Chamber: **4**			
Justice *White, Byron R.* *1995*			
Weiser, Philip J.	New York University	Ebel, David M.	Court of Appeals, 10th Circuit
Subtotal of LawClerk in Chamber: **1**			

Total of Law Clerks in OT *1995* = 38

Law Clerks Report by

Term: All

Clerk	Law school	Judg	Court
Justice *Blackmun, Harry A.* *1994*			
Schwartz, Paul H.	University of North Carolina	Kravitch, Phyllis A.	Court of Appeals, 11th Circuit
Subtotal of LawClerk in Chamber: 1			
Justice *Brennan, William J., Jr.* *1994*			
Kasten, Lawrence A.	George Washington University	Schroeder, Mary M.	Court of Appeals, 9th Circuit
Subtotal of LawClerk in Chamber: 1			
Justice *Breyer, Stephen G.* *1994*			
Brands, Henk J.	Columbia University	Breyer, Stephen G.	Court of Appeals, 1st Circuit
Maynard, Deanne E.	Harvard University	Harris, Stanley S.	U.S. District Court, D.C.
Molot, Jonathan T.	Harvard University	Breyer, Stephen G.	Court of Appeals, 1st Circuit
Schultz, Lisa B.	University of Chicago	Cabranes, Jose A.	District Court, D.Conn.
Subtotal of LawClerk in Chamber: 4			
Justice *Burger, Warren E.* *1994*			
Grant, Eric A.	University of Cal., Berkeley	Jones, Edith Hollan	Court of Appeals, 5th Circuit
Subtotal of LawClerk in Chamber: 1			

Law Clerks Report by

Term: All

Clerk	Law school	Judg	Court
Justice *Ginsburg, Ruth Bader*	*1994*		
Klein, Alisa B.	Harvard University	Pollak, Louis H.	District Court, E.D. Pa.
Schizer, David M.	Yale University	Kozinski, Alex	Court of Appeals, 9th Circuit
Schlanger, Margo J.	Yale University	Ginsburg, Ruth Bader	Court of Appeals, D.C. Circuit
Toscano, David B.	Columbia University	Mukasey, Michael B.	District Court, S.D.N.Y.
		Conboy, Kenneth	District Court, S.D.N.Y.
Subtotal of LawClerk in Chamber:	**5**		
Justice *Kennedy, Anthony M.*	*1994*		
Davies, Susan M.	University of Chicago	Breyer, Stephen G.	Court of Appeals, 1st Circuit
Hirshland, Michael J.	University of Virginia	Luttig, J. Michael	Court of Appeals, 4th Circuit
Meron, Daniel	Harvard University	Silberman, Laurence	Court of Appeals, D.C. Circuit
Zemelman, Cheryl K.	Stanford University	Kozinski, Alex	Court of Appeals, 9th Circuit
Subtotal of LawClerk in Chamber:	**4**		

Law Clerks Report by

Term: All

Clerk	Law school	Judg	Court
Justice *O'Connor, Sandra Day* *1994*			
Dinh, Viet D.	Harvard University	Silberman, Laurence	Court of Appeals, D.C. Circuit
Earle, Elizabeth L.	Columbia University	Wald, Patricia M.	Court of Appeals, D.C. Circuit
Ellen, David G.	Harvard University	Breyer, Stephen G.	Court of Appeals, 1st Circuit
		Ginsburg, Ruth Bader	Court of Appeals, D.C. Circuit
Kravitz, David C.	University of Michigan	Breyer, Stephen G.	Court of Appeals, 1st Circuit
Subtotal of LawClerk in Chamber: **5**			
Justice *Powell, Lewis F., Jr.* *1994*			
Benjamin, James J., Jr.	University of Virginia	Motz, J. Frederick	District Court, D.Md.
Subtotal of LawClerk in Chamber: **1**			
Justice *Rehnquist, William H.* *1994*			
Manier, Jody A.	University of Chicago	Williams, Stephen F.	Court of Appeals, D.C. Circuit
Sargent, Stephen M.	Brigham Young University	Tacha, Deanell R.	Court of Appeals, 10th Circuit
Zidlicky, Paul J.	George Washington University	Magill, Frank J.	Court of Appeals, 8th Circuit
Subtotal of LawClerk in Chamber: **3**			

Law Clerks Report by

Term: All

Clerk	Law school	Judg	Court
Justice *Scalia, Antonin* *1994*			
Green, Griffith L.	University of Chicago	Luttig, J. Michael	Court of Appeals, 4th Circuit
Larsen, Joan L.	Northwestern University	Sentelle, David B.	Court of Appeals, D.C. Circuit
Shelanski, Howard A.	University of Cal., Berkeley	Pollak, Louis H.	District Court, E.D. Pa.
Vermeule, C. Adrian	Harvard University	Sentelle, David B.	Court of Appeals, D.C. Circuit
Subtotal of LawClerk in Chamber: **4**			
Justice *Souter, David H.* *1994*			
Greenfield, Kent H.	University of Chicago	Campbell, Levin H.	Court of Appeals, 1st Circuit
Halberstam, Daniel H.	Yale University	Wald, Patricia M.	Court of Appeals, D.C. Circuit
Kanji, Riyaz A.	Yale University	Fletcher, Betty B.	Court of Appeals, 9th Circuit
Stier, Max I.	Stanford University	Oakes, James L.	Court of Appeals, 2nd Circuit
Subtotal of LawClerk in Chamber: **4**			
Justice *Stevens, John Paul* *1994*			
Gershengorn, Ian H.	Harvard University	Kearse, Amalya L.	Court of Appeals, 2nd Circuit
Magarian, Gregory P.	University of Michigan	Oberdorfer, Louis F.	U.S. District Court, D.C.
Singer, Craig D.	University of Chicago	Mikva, Abner J.	Court of Appeals, D.C. Circuit
Subtotal of LawClerk in Chamber: **3**			

Law Clerks Report by

Term: All

Clerk	Law school	Judg	Court
Justice *Thomas, Clarence* *1994*			
Grant, Eric A.	University of Cal., Berkeley	Jones, Edith Hollan	Court of Appeals, 5th Circuit
Lee, Thomas R.	University of Chicago	Wilkinson, James Harvie III	Court of Appeals, 4th Circuit
Nelson, Caleb E.	Yale University	Williams, Stephen F.	Court of Appeals, D.C. Circuit
Prakash, Saikrishna B.	Yale University	Silberman, Laurence	Court of Appeals, D.C. Circuit
Yoo, John C.	Yale University	Silberman, Laurence	Court of Appeals, D.C. Circuit
Subtotal of LawClerk in Chamber: **5**			
Justice *White, Byron R.* *1994*			
Delery, Stuart F.	Yale University	Tjoflat, Gerald B.	Court of Appeals, 11th Circuit
Subtotal of LawClerk in Chamber: **1**			

Total of Law Clerks in OT *1994* = 42

Law Clerks Report by

Term: All

Clerk	Law school	Judg	Court
Justice *Blackmun, Harry A.* *1993*			
Alexander, Michelle L.	Stanford University	Mikva, Abner J.	Court of Appeals, D.C. Circuit
Cleveland, Sarah H.	Yale University	Oberdorfer, Louis F.	U.S. District Court, D.C.
Hubbard, Ann M.	Duke University	Wald, Patricia M.	Court of Appeals, D.C. Circuit
Oetken, J. Paul	Yale University	Cudahy, Richard D.	Court of Appeals, 7th Circuit
		Oberdorfer, Louis F.	U.S. District Court, D.C.
Subtotal of LawClerk in Chamber: **5**			
Justice *Brennan, William J., Jr.* *1993*			
Krone, Steven G.	University of Chicago	Mikva, Abner J.	Court of Appeals, D.C. Circuit
Subtotal of LawClerk in Chamber: **1**			
Justice *Burger, Warren E.* *1993*			
Gauch, James E.	University of Chicago	Nelson, David A.	Court of Appeals, 6th Circuit
Subtotal of LawClerk in Chamber: **1**			

Law Clerks Report by

Term: All

Clerk	Law school	Judg	Court
Justice *Ginsburg, Ruth Bader*	*1993*		
Baxter, Hugh W.	Stanford University	Ginsburg, Ruth Bader	Court of Appeals, D.C. Circuit
Post, David G.	Georgetown University	Ginsburg, Ruth Bader	Court of Appeals, D.C. Circuit
Schlanger, Margo J.	Yale University	Ginsburg, Ruth Bader	Court of Appeals, D.C. Circuit
Shapiro, Alexandra A. E.	Columbia University	Williams, Stephen F.	Court of Appeals, D.C. Circuit
Subtotal of LawClerk in Chamber:	**4**		
Justice *Kennedy, Anthony M.*	*1993*		
Ehrlich, Miles F.	Stanford University	Norris, William A.	Court of Appeals, 9th Circuit
Feinerman, Gary S.	Stanford University	Flaum, Joel M.	Court of Appeals, 7th Circuit
Forrester, Nathan A.	University of Chicago	Wilkinson, James Harvie III	Court of Appeals, 4th Circuit
Kavanaugh, Brett M.	Yale University	Stapleton, Walter	Court of Appeals, 3rd Circuit
		Kozinski, Alex	Court of Appeals, 9th Circuit
Subtotal of LawClerk in Chamber:	**5**		

Law Clerks Report by

Term: All

Clerk	Law school	Judg	Court
Justice *O'Connor, Sandra Day* *1993*			
Adams, Katherine L.	University of Chicago	Breyer, Stephen G.	Court of Appeals, 1st Circuit
Forman, James	Yale University	Norris, William A.	Court of Appeals, 9th Circuit
Perry, Mark A.	University of Chicago	Kozinski, Alex	Court of Appeals, 9th Circuit
Volokh, Eugene	University of Cal., Los Angeles	Kozinski, Alex	Court of Appeals, 9th Circuit
Subtotal of LawClerk in Chamber:	**4**		
Justice *Powell, Lewis F., Jr.* *1993*			
Maynard, Deanne E.	Harvard University	Harris, Stanley S.	U.S. District Court, D.C.
Subtotal of LawClerk in Chamber:	**1**		
Justice *Rehnquist, William H.* *1993*			
Cox, Mariana L.	Duke University	Tilley, N. Carlton Jr.	District Court, N.C.
Morris, Brian M.	Stanford University	Noonan, John T.	Court of Appeals, 9th Circuit
Ryan, James E.	University of Virginia	Wallace, J. Clifford	Court of Appeals, 9th Circuit
Subtotal of LawClerk in Chamber:	**3**		

Law Clerks Report by

Term: All

Clerk	Law school	Judg	Court
Justice *Scalia, Antonin* *1993*			
Clement, Paul D.	Harvard University	Silberman, Laurence	Court of Appeals, D.C. Circuit
Feldman, Louis E.	University of Pennsylvania	Wallace, J. Clifford	Court of Appeals, 9th Circuit
Filip, Mark R.	Harvard University	Williams, Stephen F.	Court of Appeals, D.C. Circuit
Flood, Emmet T.	Yale University	Winter, Ralph K., Jr.	Court of Appeals, 2nd Circuit
Subtotal of LawClerk in Chamber: **4**			
Justice *Souter, David H.* *1993*			
Barr, Michael S.	Yale University	Leval, Pierre N.	District Court, S.D.N.Y.
Genachowski, Julius	Harvard University	Mikva, Abner J.	Court of Appeals, D.C. Circuit
Goldberg, David T.	Harvard University	Ginsburg, Ruth Bader	Court of Appeals, D.C. Circuit
Tucher, Alison M.	Stanford University	Norris, William A.	Court of Appeals, 9th Circuit
Subtotal of LawClerk in Chamber: **4**			

Law Clerks Report by

Term: All

Clerk	Law school	Judg	Court
Justice *Stevens, John Paul* *1993*			
Donahue, Sean H.	University of Chicago	Ginsburg, Ruth Bader	Court of Appeals, D.C. Circuit
Harris, Pamela A.	Yale University	Edwards, Harry T.	Court of Appeals, D.C. Circuit
Klerman, Daniel H.	University of Chicago	Posner, Richard A.	Court of Appeals, 7th Circuit
Yates, Corinne B.	University of Michigan	Cudahy, Richard D.	Court of Appeals, 7th Circuit
Subtotal of LawClerk in Chamber: **4**			
Justice *Thomas, Clarence* *1993*			
Eid, Allison H.	University of Chicago	Smith, Jerry E.	Court of Appeals, 5th Circuit
Nelson, Eric C.	Yale University	Luttig, J. Michael	Court of Appeals, 4th Circuit
Philbin, Patrick F.	Harvard University	Silberman, Laurence	Court of Appeals, D.C. Circuit
Smith, Stephen F.	University of Virginia	Sentelle, David B.	Court of Appeals, D.C. Circuit
Subtotal of LawClerk in Chamber: **4**			
Justice *White, Byron R.* *1993*			
Gorsuch, Neil	Harvard University	Sentelle, David B.	Court of Appeals, D.C. Circuit
Subtotal of LawClerk in Chamber: **1**			

Total of Law Clerks in OT *1993* = 41

Law Clerks Report by

Term: All

Clerk	Law school	Judg	Court
Justice *Blackmun, Harry A.* *1992*			
Colb, Sherry, F.	Harvard University	Feinberg, Wilfred	Court of Appeals, 2nd Circuit
Dodge, William, S.	Yale University	Norris, William A.	Court of Appeals, 9th Circuit
Klineberg, Geoffrey, M.	Yale University	Wald, Patricia M.	Court of Appeals, D.C. Circuit
Schapiro, Andrew, H.	Harvard University	Posner, Richard A.	Court of Appeals, 7th Circuit
Subtotal of LawClerk in Chamber: **4**			
Justice *Brennan, William J., Jr.* *1992*			
Genachowski, Julius	Harvard University	Mikva, Abner J.	Court of Appeals, D.C. Circuit
Subtotal of LawClerk in Chamber: **1**			
Justice *Burger, Warren E.* *1992*			
Rissetto, Harry A.	Georgetown University	Sirica, John J.	U.S. District Court, D.C.
Tilleman, Karl M.	Brigham Young University	Noonan, John T.	Court of Appeals, 9th Circuit
Subtotal of LawClerk in Chamber: **2**			

Law Clerks Report by

Term: All

Clerk	Law school	Judg	Court
Justice *Kennedy, Anthony M.* *1992*			
Berenson, Bradford, A.	Harvard University	Silberman, Laurence	Court of Appeals, D.C. Circuit
Charnes, Adam	Harvard University	Wilkinson, James Harvie III	Court of Appeals, 4th Circuit
Lembke, Matthew, H.	University of Virginia	Wilkinson, James Harvie III	Court of Appeals, 4th Circuit
Pace, Christopher, R.	University of Pennsylvania	Kozinski, Alex	Court of Appeals, 9th Circuit
Subtotal of LawClerk in Chamber: **4**			
Justice *Marshall, Thurgood* *1992*			
Rao, Radhika D.	Harvard University	Cudahy, Richard D.	Court of Appeals, 7th Circuit
Subtotal of LawClerk in Chamber: **1**			
Justice *O'Connor, Sandra Day* *1992*			
Adler, Matthew, D.	Yale University	Edwards, Harry T.	Court of Appeals, D.C. Circuit
Dunnigan, E. Vaughn	Columbia University	Browning, James R.	Court of Appeals, 9th Circuit
Kett, Amy F.	Harvard University	Silberman, Laurence	Court of Appeals, D.C. Circuit
Lamken, Jeffrey, A.	Stanford University	Kozinski, Alex	Court of Appeals, 9th Circuit
Subtotal of LawClerk in Chamber: **4**			

Law Clerks Report by

Term: All

Clerk	Law school	Judg	Court
Justice *Powell, Lewis F., Jr.* *1992*			
Womeldorf, Rebecca A.	Washington and Lee University	Merhige, Robert R., Jr.	District Court, E.D. Va.
Subtotal of LawClerk in Chamber: **1**			
Justice *Rehnquist, William H.* *1992*			
Garre, Gregory G.	George Washington University	Scirica, Anthony J.	Court of Appeals, 3rd Circuit
Pepperman, Richard	University of Pennsylvania	Becker, Edward R.	Court of Appeals, 3rd Circuit
Richards, Celestine J.	Georgetown University	Hall, Cynthia H.	Court of Appeals, 9th Circuit
Subtotal of LawClerk in Chamber: **3**			
Justice *Scalia, Antonin* *1992*			
Azar, Alex, M.	Yale University	Luttig, J. Michael	Court of Appeals, 4th Circuit
Duffy, John, F.	University of Chicago	Williams, Stephen F.	Court of Appeals, D.C. Circuit
Nahmias, David, E.	Harvard University	Silberman, Laurence	Court of Appeals, D.C. Circuit
Nussbaum, Andrew, J.	University of Chicago	Ginsburg, Ruth Bader	Court of Appeals, D.C. Circuit
Subtotal of LawClerk in Chamber: **4**			

Law Clerks Report by

Term: All

Clerk	Law school	Judg	Court
Justice *Souter, David H.* *1992*			
Brauneis, Robert, F.	Harvard University	Breyer, Stephen G.	Court of Appeals, 1st Circuit
Dunne, Steven, M.	Stanford University	Williams, Stephen F.	Court of Appeals, D.C. Circuit
Movsesian, Mark, L.	Harvard University	Winter, Harrison L.	Court of Appeals, 4th Circuit
Rubin, Peter J.	Harvard University	Seitz, Collins J.	Court of Appeals, 3rd Circuit
Subtotal of LawClerk in Chamber:	**4**		
Justice *Stevens, John Paul* *1992*			
Harris, Pamela, A.	Yale University	Edwards, Harry T.	Court of Appeals, D.C. Circuit
Reily, Stephen, R.	Stanford University	Wisdom, John M.	Court of Appeals, 5th Circuit
Winthrop, Douglas A.	University of Minnesota	Wald, Patricia M.	Court of Appeals, D.C. Circuit
Subtotal of LawClerk in Chamber:	**3**		
Justice *Thomas, Clarence* *1992*			
Bradbury, Steven, G.	University of Michigan	Buckley, James L.	Court of Appeals, D.C. Circuit
Chen, Jim	Harvard University	Luttig, J. Michael	Court of Appeals, 4th Circuit
Himmelfarb, Dan	Yale University	Luttig, J. Michael	Court of Appeals, 4th Circuit
Ingraham, Laura A.	University of Virginia	Winter, Ralph K., Jr.	Court of Appeals, 2nd Circuit
Subtotal of LawClerk in Chamber:	**4**		

Law Clerks Report by

Term: All

Clerk	Law school	Judg	Court
Justice *White, Byron R.*	*1992*		
Goldberg, John, C.P.	New York University	Weinstein, Jack B.	District Court, E.D.N.Y.
Malley, Robert	Harvard University	Nelson, Dorothy W.	Court of Appeals, 9th Circuit
Meyer, David, D.	University of Michigan	Edwards, Harry T.	Court of Appeals, D.C. Circuit
Pryce, Jeffrey F.	Yale University		

Subtotal of LawClerk in Chamber: 4

Total of Law Clerks in OT *1992* = 39

Law Clerks Report by

Term: All

Clerk	Law school	Judg	Court
Justice *Blackmun, Harry A.* *1991*			
Dangel, Stephanie, A.	Yale University	Leval, Pierre N.	District Court, S.D.N.Y.
McUsic, Molly, S.	Harvard University	Nelson, Dorothy W.	Court of Appeals, 9th Circuit
Meyer, Jeffrey, A.	Yale University	Oakes, James L.	Court of Appeals, 2nd Circuit
Ward, Andrea M.	University of Chicago	Mikva, Abner J.	Court of Appeals, D.C. Circuit
Subtotal of LawClerk in Chamber: **4**			
Justice *Brennan, William J., Jr.* *1991*			
Baxter, Hugh W.	Stanford University	Ginsburg, Ruth Bader	Court of Appeals, D.C. Circuit
Subtotal of LawClerk in Chamber: **1**			
Justice *Burger, Warren E.* *1991*			
Barry, John E.	Columbia University	Campbell, Levin H.	Court of Appeals, 1st Circuit
Subtotal of LawClerk in Chamber: **1**			

Law Clerks Report by

Term: All

Clerk	Law school	Judg	Court
Justice *Kennedy, Anthony M.* *1991*			
Anderson, David L.	Stanford University	Wallace, J. Clifford	Court of Appeals, 9th Circuit
Bhagwat, Ashutosh A.	University of Chicago	Posner, Richard A.	Court of Appeals, 7th Circuit
Dorf, Michael C.	Harvard University	Reinhardt, Stephen	Court of Appeals, 9th Circuit
Gerson, Jacqueline	University of Chicago	Kozinski, Alex	Court of Appeals, 9th Circuit
Subtotal of LawClerk in Chamber: **4**			
Justice *Marshall, Thurgood* *1991*			
Nix, Crystal L.	Harvard University	Norris, William A.	Court of Appeals, 9th Circuit
Subtotal of LawClerk in Chamber: **1**			
Justice *O'Connor, Sandra Day* *1991*			
Banner, Stuart A.	Stanford University	Kozinski, Alex	Court of Appeals, 9th Circuit
Brown, Caroline M.	Harvard University	Ginsburg, Ruth Bader	Court of Appeals, D.C. Circuit
Helyar, Linda R.	University of Cal., Berkeley	Norris, William A.	Court of Appeals, 9th Circuit
Schlick, Austin, C.	Yale University	Mikva, Abner J.	Court of Appeals, D.C. Circuit
Subtotal of LawClerk in Chamber: **4**			

Law Clerks Report by

Term: All

Clerk	Law school	Judg	Court
Justice *Powell, Lewis F., Jr.* *1991*			
Sutton, Jeffrey S.	Ohio State University	Meskill, Thomas J.	Court of Appeals, 2nd Circuit
Subtotal of LawClerk in Chamber: **1**			
Justice *Rehnquist, William H.* *1991*			
Anderson, Audrey, J	University of Michigan	Greene, Harold H.	Court of Appeals, D.C. Circuit
Scheuermann, Eric	Harvard University	Wallace, J. Clifford	Court of Appeals, 9th Circuit
Tenpas, Ronald J.	University of Virginia	Pollak, Louis H.	District Court, E.D. Pa.
Subtotal of LawClerk in Chamber: **3**			
Justice *Scalia, Antonin* *1991*			
Boyle, Brian, D.	Harvard University	Silberman, Laurence	Court of Appeals, D.C. Circuit
Collins, Daniel, P.	Stanford University	Nelson, Dorothy W.	Court of Appeals, 9th Circuit
Whelan, M. Edward, III	Harvard University	Wallace, J. Clifford	Court of Appeals, 9th Circuit
Wintner, Jeffrey M.	Harvard University	Silberman, Laurence	Court of Appeals, D.C. Circuit
Subtotal of LawClerk in Chamber: **4**			

Law Clerks Report by

Term: All

Clerk	Law school	Judg	Court
Justice *Souter, David H.*	*1991*		
Araiza, William D.	Yale University	Norris, William A.	Court of Appeals, 9th Circuit
Brands, Henk J.	Columbia University	Breyer, Stephen G.	Court of Appeals, 1st Circuit
Nuechterlein, Jonathan E.	Yale University	Williams, Stephen F.	Court of Appeals, D.C. Circuit
Rubin, Peter J.	Harvard University	Seitz, Collins J.	Court of Appeals, 3rd Circuit
Subtotal of LawClerk in Chamber:	**4**		
Justice *Stevens, John Paul*	*1991*		
Moriarty, Kathleen E.	Northwestern University	Wald, Patricia M.	Court of Appeals, D.C. Circuit
Schapiro, Robert A.	Yale University	Leval, Pierre N.	District Court, S.D.N.Y.
Yu, Peter M.	Harvard University	Wald, Patricia M.	Court of Appeals, D.C. Circuit
Subtotal of LawClerk in Chamber:	**3**		

Law Clerks Report by

Term: All

Clerk	Law school	Judg	Court
Justice *Thomas, Clarence* *1991*			
Katsas, Greg	Harvard University	Becker, Edward R.	Court of Appeals, 3rd Circuit
		Thomas, Clarence	Court of Appeals, D.C. Circuit
Landau, Christopher	Harvard University	Thomas, Clarence	Court of Appeals, D.C. Circuit
Maggs, Gregory E.	Harvard University	Sneed, Joseph T.	Court of Appeals, 9th Circuit
McAllister, Stephen R.	University of Kansas	Posner, Richard A.	Court of Appeals, 7th Circuit
Siegel, Arnon	Yale University	Thomas, Clarence	Court of Appeals, D.C. Circuit
Subtotal of LawClerk in Chamber: **6**			
Justice *White, Byron R.* *1991*			
Eskridge, Charles, R.	Pepperdine University School of	Clark, Charles	Court of Appeals, 5th Circuit
Frederick, David C.	University of Texas	Sneed, Joseph T.	Court of Appeals, 9th Circuit
Pryce, Jeffrey F.	Yale University		
Weber, Susan A.	State University of New York at	Sprouse, James M.	Court of Appeals, 4th Circuit
Subtotal of LawClerk in Chamber: **4**			

Total of Law Clerks in OT *1991* = 40

Law Clerks Report by

Term: All

Clerk	Law school	Judg	Court
Justice *Blackmun, Harry A.* *1990*			
Alpers, Ann	Stanford University	Norris, William A.	Court of Appeals, 9th Circuit
Blais, Lynn E.	Harvard University	Justice, William Wayne	District Court, D.Tex.
Conley, Michael A.	Boston University	Mikva, Abner J.	Court of Appeals, D.C. Circuit
Jenkins, Alan	Harvard University	Carter, Robert L.	District Court, S.D.N.Y.
Subtotal of LawClerk in Chamber: **4**			
Justice *Brennan, William J., Jr.* *1990*			
Castello, James E.	University of Cal., Berkeley	Mikva, Abner J.	Court of Appeals, D.C. Circuit
Subtotal of LawClerk in Chamber: **1**			
Justice *Burger, Warren E.* *1990*			
Boyle, Ashby	University of Chicago		
Subtotal of LawClerk in Chamber: **1**			

Law Clerks Report by

Term: All

Clerk	Law school	Judg	Court
Justice *Kennedy, Anthony M.* *1990*			
Beck, John R.	Southern Methodist University	Higginbotham, Patrick E.	Court of Appeals, 5th Circuit
Goldsmith, Jack L.	Yale University	Wilkinson, James Harvie III	Court of Appeals, 4th Circuit
Litt, David	University of Chicago	Goodwin, Alfred T.	Court of Appeals, 9th Circuit
Shaffer, Kenneth John	University of Cal., Berkeley	Kozinski, Alex	Court of Appeals, 9th Circuit
Subtotal of LawClerk in Chamber:	**4**		
Justice *Marshall, Thurgood* *1990*			
Brewer, Scott	Yale University	Edwards, Harry T.	Court of Appeals, D.C. Circuit
Cashin, Sheryll D.	Harvard University	Mikva, Abner J.	Court of Appeals, D.C. Circuit
Davis, Michael S.	Harvard University	Oakes, James L.	Court of Appeals, 2nd Circuit
Kahan, Dan M.	Harvard University	Edwards, Harry T.	Court of Appeals, D.C. Circuit
Subtotal of LawClerk in Chamber:	**4**		

Law Clerks Report by

Term: All

Clerk	Law school	Judg	Court
Justice *O'Connor, Sandra Day* *1990*			
Anabtawi, Iman	Stanford University	Silberman, Laurence	Court of Appeals, D.C. Circuit
Kelly, Kevin M.	University of Cal., Los Angeles	Kozinski, Alex	Court of Appeals, 9th Circuit
Lindberg, Denise P.	Brigham Young University	McKay, Monroe G.	Court of Appeals, 2nd Circuit
Snyderman, Mark S.	University of Chicago	Kozinski, Alex	Court of Appeals, 9th Circuit
Subtotal of LawClerk in Chamber:	**4**		
Justice *Powell, Lewis F., Jr.* *1990*			
Freeman, George C.	Yale University	Arnold, Richard S.	Court of Appeals, 8th Circuit
Subtotal of LawClerk in Chamber:	**1**		
Justice *Rehnquist, William H.* *1990*			
Bleich, Jeffrey L.	University of Cal., Berkeley	Mikva, Abner J.	Court of Appeals, D.C. Circuit
Braun, Bruce	University of Virginia	Flaum, Joel M.	Court of Appeals, 7th Circuit
Wahl, Monica J.	University of Chicago	Higginbotham, Patrick E.	Court of Appeals, 5th Circuit
Subtotal of LawClerk in Chamber:	**3**		

Law Clerks Report by

Term: All

Clerk	Law school	Judg	Court
Justice *Scalia, Antonin*	*1990*		
Landau, Christopher	Harvard University	Thomas, Clarence	Court of Appeals, D.C. Circuit
Lessig, Lawrence	Yale University	Posner, Richard A.	Court of Appeals, 7th Circuit
Meese, Alan J.	University of Chicago	Easterbrook, Frank H.	Court of Appeals, 7th Circuit
Ramsey, Michael D.	Stanford University	Wallace, J. Clifford	Court of Appeals, 9th Circuit
Subtotal of LawClerk in Chamber:	**4**		
Justice *Souter, David H.*	*1990*		
Feder, Meir	Harvard University		
Salamanca, Paul	Boston College	Souter, David	Court of Appeals, 1st Circuit
Spiro, Peter	University of Virginia	Williams, Stephen F.	Court of Appeals, D.C. Circuit
Sullivan, John	Columbia University		
Subtotal of LawClerk in Chamber:	**4**		
Justice *Stevens, John Paul*	*1990*		
Bansal, Preeta D.	Harvard University	Oakes, James L.	Court of Appeals, 2nd Circuit
Marder, Nancy S.	Yale University	Norris, William A.	Court of Appeals, 9th Circuit
Roberts, Matthew D.	Harvard University	Ginsburg, Ruth Bader	Court of Appeals, D.C. Circuit
Subtotal of LawClerk in Chamber:	**3**		

Law Clerks Report by

Term: All

Clerk	Law school	Judg	Court
Justice *White, Byron R.* *1990*			
Bradley, Curtis A.	Harvard University	Ebel, David M.	Court of Appeals, 10th Circuit
Flaherty, Martin S.	University of Chicago	Gibbons, John J.	Court of Appeals, 3rd Circuit
Lovill, Kathryn W.	University of Maryland	Smalkin, Frederic N.	District Court, D.Md.
McAllister, Stephen R.	University of Kansas	Posner, Richard A.	Court of Appeals, 7th Circuit

Subtotal of LawClerk in Chamber: 4

Total of Law Clerks in OT *1990* = 37

Law Clerks Report by

Term: All

Clerk	Law school	Judg	Court
Justice *Blackmun, Harry A.* *1989*			
Amar, Vikram D.	Yale University	Norris, William A.	Court of Appeals, 9th Circuit
Dupre, Anne P.	University of Georgia	Edmondson, J. L.	Court of Appeals, 11th Circuit
Matthews, Martha A.	University of Cal., Berkeley	Breyer, Stephen G.	Court of Appeals, 1st Circuit
Stewart, Malcolm A.	Yale University	Wald, Patricia M.	Court of Appeals, D.C. Circuit
Subtotal of LawClerk in Chamber: **4**			
Justice *Brennan, William J., Jr.* *1989*			
Caminker, Evan H.	Yale University	Norris, William A.	Court of Appeals, 9th Circuit
Maloney, Regina	Georgetown University	Clark, Thomas A.	District Court, E.D. La.
Massey, Jonathan S.	Harvard University	Mikva, Abner J.	Court of Appeals, D.C. Circuit
Miller, Nory	Columbia University	Mikva, Abner J.	Court of Appeals, D.C. Circuit
Subtotal of LawClerk in Chamber: **4**			
Justice *Burger, Warren E.* *1989*			
Keetch, Von G.	Brigham Young University	Pratt, George C.	Court of Appeals, 2nd Circuit
Subtotal of LawClerk in Chamber: **1**			

Law Clerks Report by

Term: All

Clerk	Law school	Judg	Court
Justice *Kennedy, Anthony M.* *1989*			
Hauch, Jeanne M.	Yale University	Winter, Ralph K., Jr.	Court of Appeals, 2nd Circuit
Maggs, Gregory E.	Harvard University	Sneed, Joseph T.	Court of Appeals, 9th Circuit
Mollerus, Michael T.	Harvard University	Smith, Jerry E.	Court of Appeals, 5th Circuit
Pate, R. Hewitt III	University of Virginia	Wilkinson, James Harvie III	Court of Appeals, 4th Circuit
Subtotal of LawClerk in Chamber:	**4**		
Justice *Marshall, Thurgood* *1989*			
Garrett, Elizabeth	University of Virginia	Williams, Stephen F.	Court of Appeals, D.C. Circuit
Priest, Gregory M.	Stanford University	Ginsburg, Douglas H.	Court of Appeals, D.C. Circuit
Steiker, Jordan M.	Harvard University	Pollak, Louis H.	District Court, E.D. Pa.
Vatis, Michael A.	Harvard University	Ginsburg, Ruth Bader	Court of Appeals, D.C. Circuit
Subtotal of LawClerk in Chamber:	**4**		

Law Clerks Report by

Term: All

Clerk	Law school	Judg	Court
Justice *O'Connor, Sandra Day* *1989*			
Fong, Ivan K.	Stanford University	Mikva, Abner J.	Court of Appeals, D.C. Circuit
Hamilton, Marci A.	University of Pennsylvania	Becker, Edward R.	Court of Appeals, 3rd Circuit
Ikuta, Sandra C.	University of Cal., Los Angeles	Kozinski, Alex	Court of Appeals, 9th Circuit
Klingler, Richard D.	Stanford University	Starr, Kenneth W.	Court of Appeals, D.C. Circuit
Subtotal of LawClerk in Chamber: **4**			
Justice *Powell, Lewis F., Jr.* *1989*			
Levy, Michael N.	Harvard University	Oberdorfer, Louis F.	U.S. District Court, D.C.
Subtotal of LawClerk in Chamber: **1**			
Justice *Rehnquist, William H.* *1989*			
Colloton, Steven M.	Yale University	Silberman, Laurence	Court of Appeals, D.C. Circuit
McDonald, Barry P.	Northwestern University	Logan, James K.	District Court, E.D. La.
Vines, James K.	Washington and Lee University	Merhige, Robert R., Jr.	District Court, E.D. Va.
Subtotal of LawClerk in Chamber: **3**			

Law Clerks Report by

Term: All

Clerk	Law school	Judg	Court
Justice *Scalia, Antonin* *1989*			
Clark, Bradford R.	Columbia University	Bork, Robert H.	Court of Appeals, D.C. Circuit
Hay, Bruce L.	Harvard University	Norris, William A.	Court of Appeals, 9th Circuit
Linsley, Kristin A.	Harvard University	Ginsburg, Douglas H.	Court of Appeals, D.C. Circuit
Weissmann, Henry	Yale University	Buckley, James L.	Court of Appeals, D.C. Circuit
Subtotal of LawClerk in Chamber:	**4**		
Justice *Stevens, John Paul* *1989*			
Eisgruber, Christopher L.	University of Chicago	Higginbotham, Patrick E.	Court of Appeals, 5th Circuit
Hsieh, Marina	University of Cal., Berkeley	Pollak, Louis H.	District Court, E.D. Pa.
Subtotal of LawClerk in Chamber:	**2**		
Justice *White, Byron R.* *1989*			
Bunge, Jonathan C.	University of Chicago	Buckley, James L.	District Court, D.D.C.
Burget, Lisa D.	Georgetown University	Keeton, Robert E.	District Court, D.Mass.
McAllister, Stephen R.	University of Kansas	Posner, Richard A.	Court of Appeals, 7th Circuit
Wolfson, Paul R.Q.	Yale University	Kravitch, Phyllis A.	Court of Appeals, 11th Circuit
Subtotal of LawClerk in Chamber:	**4**		

Total of Law Clerks in OT *1989* = 35

Law Clerks Report by

Term: All

Clerk	Law school	Judg	Court
Justice *Blackmun, Harry A.* *1988*			
Foley, Edward B.	Columbia University	Wald, Patricia M.	Court of Appeals, D.C. Circuit
Kearney, Kevin M.	Emory University	Oakes, James L.	Court of Appeals, 2nd Circuit
Lazarus, Edward P.	Yale University	Norris, William A.	Court of Appeals, 9th Circuit
Malamud, Deborah C.	University of Chicago	Pollak, Louis H.	District Court, E.D. Pa.
Subtotal of LawClerk in Chamber: **4**			
Justice *Brennan, William J., Jr.* *1988*			
Bishop, Timothy S.	Northwestern University	Oakes, James L.	Court of Appeals, 2nd Circuit
Heinzerling, Lisa E.	University of Chicago	Posner, Richard A.	Court of Appeals, 7th Circuit
Rakowski, Eric P.	Harvard University	Edwards, Harry T.	Court of Appeals, D.C. Circuit
West, John M.	University of Michigan	Edwards, Harry T.	Court of Appeals, D.C. Circuit
Subtotal of LawClerk in Chamber: **4**			
Justice *Burger, Warren E.* *1988*			
Kelley, William K.	Harvard University	Starr, Kenneth W.	Court of Appeals, D.C. Circuit
Subtotal of LawClerk in Chamber: **1**			

Law Clerks Report by

Term: All

Clerk	Law school	Judg	Court
Justice *Kennedy, Anthony M.* *1988*			
Cappuccio, Paul T.	Harvard University	Kozinski, Alex	Court of Appeals, 9th Circuit
Collery, Elizabeth D.	Harvard University	Ginsburg, Douglas H.	Court of Appeals, D.C. Circuit
Cordray, Richard A.	University of Chicago	Bork, Robert H.	Court of Appeals, D.C. Circuit
Estrada, Miguel A.	Harvard University	Kearse, Amalya L.	Court of Appeals, 2nd Circuit
Hungar, Thomas G.	Yale University	Kozinski, Alex	Court of Appeals, 9th Circuit
Keisler, Peter D.	Yale University	Bork, Robert H.	Court of Appeals, D.C. Circuit
Litman, Harry P.	University of Cal., Berkeley	Mikva, Abner J.	Court of Appeals, D.C. Circuit
Subtotal of LawClerk in Chamber: **7**			
Justice *Marshall, Thurgood* *1988*			
Cohn, Debra L.W.	New York University	Oakes, James L.	Court of Appeals, 2nd Circuit
Engelmayer, Paul A.	Harvard University	Wald, Patricia M.	Court of Appeals, D.C. Circuit
Schwartz, Jonathan D.	Stanford University	Edwards, Harry T.	Court of Appeals, D.C. Circuit
Tahyar, Margaret E.	Columbia University	Bork, Robert H.	Court of Appeals, D.C. Circuit
Subtotal of LawClerk in Chamber: **4**			

Law Clerks Report by

Term: All

Clerk	Law school	Judg	Court
Justice *O'Connor, Sandra Day* *1988*			
Jordan, Adalberto J.	University of Miami	Clark, Thomas A.	Court of Appeals, 11th Circuit
Mandil, Daniel M.	Columbia University	Ginsburg, Ruth Bader	Court of Appeals, D.C. Circuit
McBride, Andrew G.	Stanford University	Bork, Robert H.	Court of Appeals, D.C. Circuit
Stromseth, Jane E.	Yale University	Oberdorfer, Louis F.	District Court, D.D.C.
Subtotal of LawClerk in Chamber:	**4**		
Justice *Powell, Lewis F., Jr.* *1988*			
Pate, R. Hewitt III	University of Virginia	Wilkinson, James Harvie III	Court of Appeals, 4th Circuit
Subtotal of LawClerk in Chamber:	**1**		
Justice *Rehnquist, William H.* *1988*			
Brenza, Lindley J.	University of Chicago	Easterbrook, Frank H.	Court of Appeals, 7th Circuit
Giuffra, Robert J.	Yale University	Winter, Ralph K., Jr.	Court of Appeals, 2nd Circuit
Saunders, Melissa L.	University of Virginia	Phillips, James D., Jr.	Court of Appeals, 4th Circuit
Subtotal of LawClerk in Chamber:	**3**		

Law Clerks Report by

Term: All

Clerk	Law school	Judg	Court
Justice *Scalia, Antonin* *1988*			
Ackerman, Wendy E.	University of Chicago	Williams, Stephen F.	Court of Appeals, D.C. Circuit
Bress, Richard P.	Stanford University	Williams, Stephen F.	Court of Appeals, D.C. Circuit
Findlay, D. Cameron	Harvard University	Williams, Stephen F.	Court of Appeals, D.C. Circuit
Manning, John F.	Harvard University	Bork, Robert H.	Court of Appeals, D.C. Circuit
Subtotal of LawClerk in Chamber:	**4**		
Justice *Stevens, John Paul* *1988*			
Amann, Diane M.	Northwestern University	Marshall, Prentice H.	District Court, N.D. Ill.
Greene, Abner S.	University of Michigan	Wald, Patricia M.	Court of Appeals, D.C. Circuit
Liman, Lewis J.	Yale University	Leval, Pierre N.	District Court, S.D.N.Y.
Moss, Randolph D.	Yale University	Leval, Pierre N.	District Court, S.D.N.Y.
Subtotal of LawClerk in Chamber:	**4**		

Law Clerks Report by

Term: All

Clerk	Law school	Judg	Court
Justice *White, Byron R.* *1988*			
Drahozal, Christopher R.	University of Iowa	Clark, Charles	Court of Appeals, 5th Circuit
Higginson, Stephen A.	Yale University	Wald, Patricia M.	Court of Appeals, D.C. Circuit
Klain, Ronald A.	Harvard University		
Miller, Laura A.	Yale University		

Subtotal of LawClerk in Chamber: 4

Total of Law Clerks in OT *1988* = 40

Law Clerks Report by

Term: All

Clerk	Law school	Judg	Court
Justice *Blackmun, Harry A.* *1987*			
Buss, Emily	Yale University	Pollak, Louis H.	District Court, E.D. Pa.
Ertel, Danny	Harvard University	Wald, Patricia M.	Court of Appeals, D.C. Circuit
Kappler, Ann M.	New York University	Mikva, Abner J.	Court of Appeals, D.C. Circuit
Michaels, Alan C.	Columbia University	Feinberg, Wilfred	Court of Appeals, 2nd Circuit
Subtotal of LawClerk in Chamber: **4**			
Justice *Brennan, William J., Jr.* *1987*			
Elhauge, Einer	Harvard University	Norris, William A.	Court of Appeals, 9th Circuit
Epstein, Mark H.	University of Cal., Berkeley	Weigel, Stanley A.	District Court, N.D. Cal.
Guerra, Joseph R.	Georgetown University	Green, Joyce Hens	District Court, D.D.C.
Subtotal of LawClerk in Chamber: **3**			
Justice *Burger, Warren E.* *1987*			
Dovel, Gregory	Harvard University	Wallace, J. Clifford	Court of Appeals, 9th Circuit
Flanigan, Timothy	University of Virginia		
Subtotal of LawClerk in Chamber: **2**			

Law Clerks Report by

Term: All

Clerk	Law school	Judg	Court
Justice *Kennedy, Anthony M.* *1987*			
Chung, Daniel C.	Harvard University	Kennedy, Anthony M.	Court of Appeals, 9th Circuit
Estrada, Miguel A.	Harvard University	Kearse, Amalya L.	Court of Appeals, 2nd Circuit
Keisler, Peter D.	Yale University	Bork, Robert H.	Court of Appeals, D.C. Circuit
Vincent, Emery Lawrence Jr.	University of Texas	Kennedy, Anthony M.	Court of Appeals, 9th Circuit
Subtotal of LawClerk in Chamber:	**4**		
Justice *Marshall, Thurgood* *1987*			
Doss, Michael	University of Pennsylvania	Oakes, James L.	Court of Appeals, 2nd Circuit
Kagan, Elena	Harvard University	Mikva, Abner J.	Court of Appeals, D.C. Circuit
Litman, Harry P.	University of Cal., Berkeley	Mikva, Abner J.	Court of Appeals, D.C. Circuit
Steiker, Carol S.	Harvard University	Wright, J. Skelly	Court of Appeals, D.C. Circuit
Subtotal of LawClerk in Chamber:	**4**		

Law Clerks Report by

Term: All

Clerk	Law school	Judg	Court
Justice *O'Connor, Sandra Day* *1987*			
Beckman, Sharon L.	University of Michigan	Coffin, Frank M.	Court of Appeals, 1st Circuit
Catlett, Steven T.	Columbia University	Starr, Kenneth W.	Court of Appeals, D.C. Circuit
Dunn, Susan A.	Stanford University	Sneed, Joseph T.	Court of Appeals, 9th Circuit
Lund, Nelson	University of Chicago	Higginbotham, Patrick E.	Court of Appeals, 5th Circuit
Subtotal of LawClerk in Chamber: **4**			
Justice *Powell, Lewis F., Jr.* *1987*			
Werner, Robert W.	New York University	Weinfeld, Edward	District Court, S.D.N.Y.
Subtotal of LawClerk in Chamber: **1**			
Justice *Rehnquist, William H.* *1987*			
Downs, James Anthony	University of Chicago	Oakes, James L.	Court of Appeals, 2nd Circuit
Miller, Richard C.	University of Pennsylvania	Robinson, Spottswood W. III	Court of Appeals, D.C. Circuit
Taylor, William L.	Yale University	Wisdom, John M.	Court of Appeals, 5th Circuit
Subtotal of LawClerk in Chamber: **3**			

Law Clerks Report by

Term: All

Clerk	Law school	Judg	Court
Justice *Scalia, Antonin* *1987*			
Bernstein, Richard D.	Columbia University	Kearse, Amalya L.	Court of Appeals, 2nd Circuit
Calabresi, Steven G.	Yale University	Bork, Robert H.	Court of Appeals, D.C. Circuit
Cappuccio, Paul T.	Harvard University	Kozinski, Alex	Court of Appeals, 9th Circuit
Tiller, Robert H.	University of Virginia	Williams, Stephen F.	Court of Appeals, D.C. Circuit
Subtotal of LawClerk in Chamber: **4**			
Justice *Stevens, John Paul* *1987*			
Greene, Abner S.	University of Michigan	Wald, Patricia M.	Court of Appeals, D.C. Circuit
Moss, Randolph D.	Yale University	Leval, Pierre N.	District Court, S.D.N.Y.
Roseborough, Teresa W.	University of North Carolina	Phillips, James D., Jr.	Court of Appeals, 4th Circuit
Subtotal of LawClerk in Chamber: **3**			
Justice *White, Byron R.* *1987*			
Boro, Albert J., Jr.	University of Cal., Berkeley	Cummings, Walter J.	Court of Appeals, 7th Circuit
Cordray, Richard A.	University of Chicago	Bork, Robert H.	Court of Appeals, D.C. Circuit
Klain, Ronald A.	Harvard University		
McDowell, Barbara	Yale University	Winter, Ralph K., Jr.	Court of Appeals, 2nd Circuit
Subtotal of LawClerk in Chamber: **4**			

Law Clerks Report by

Term: All

Clerk	Law school	Judg	Court

Total of Law Clerks in OT *1987* = 36

Law Clerks Report by

Term: All

Clerk	Law school	Judg	Court
Justice *Blackmun, Harry A.* *1986*			
Brinkmann, Beth S.	Yale University	Kravitch, Phyllis A.	Court of Appeals, 11th Circuit
Deason, Ellen E.	University of Michigan	Edwards, Harry T.	Court of Appeals, D.C. Circuit
Fanto, James A.	University of Pennsylvania	Pollak, Louis H.	District Court, E.D. Pa.
Feldblum, Chai R.	Harvard University	Coffin, Frank M.	Court of Appeals, 1st Circuit
Subtotal of LawClerk in Chamber: **4**			
Justice *Brennan, William J., Jr.* *1986*			
Haddad, Mark E.	Yale University	Pollak, Louis H.	District Court, E.D. Pa.
Hashimoto, Dean M.	Yale University	Bazelon, David L.	Court of Appeals, D.C. Circuit
Regan, Milton C.	Georgetown University	Ginsburg, Ruth Bader	Court of Appeals, D.C. Circuit
Seitz, Virginia A.	Loyola University School of	Edwards, Harry T.	Court of Appeals, D.C. Circuit
Subtotal of LawClerk in Chamber: **4**			
Justice *Burger, Warren E.* *1986*			
Flanigan, Timothy	University of Virginia		
Schaerr, Gene C.	Yale University	Starr, Kenneth W.	Court of Appeals, D.C. Circuit
Subtotal of LawClerk in Chamber: **2**			

Law Clerks Report by

Term: All

Clerk	Law school	Judg	Court
Justice *Marshall, Thurgood* *1986*			
Darbyshire, Glen M.	University of Georgia	Johnson, Frank M., Jr.	Court of Appeals, 11th Circuit
Herbert, Rosemary	Yale University	Feinberg, Wilfred	Court of Appeals, 2nd Circuit
Moglen, Eben	Yale University	Weinfeld, Edward	District Court, S.D.N.Y.
Raymond, Margaret	Columbia University	Oakes, James L.	Court of Appeals, 2nd Circuit
Subtotal of LawClerk in Chamber:	**4**		
Justice *O'Connor, Sandra Day* *1986*			
Blanchard, Charles A.	Harvard University	Edwards, Harry T.	Court of Appeals, D.C. Circuit
Bussel, Daniel J.	Stanford University	Breyer, Stephen G.	Court of Appeals, 1st Circuit
Creighton, Susan A.	Stanford University	Rymer, Pamela A.	Court of Appeals, 9th Circuit
Greco, Joan I.	Harvard University	Ginsburg, Ruth Bader	Court of Appeals, D.C. Circuit
Subtotal of LawClerk in Chamber:	**4**		

Law Clerks Report by

Term: All

Clerk	Law school	Judg	Court
Justice *Powell, Lewis F., Jr.* *1986*			
Gielow, Leslie S.	University of Michigan	Oberdorfer, Louis F.	District Court, D.D.C.
Leipold, Andrew D.	University of Virginia	Mikva, Abner J.	Court of Appeals, D.C. Circuit
Long, Robert A.	Yale University	Wisdom, John M.	Court of Appeals, 5th Circuit
Mann, Ronald J.	University of Texas	Sneed, Joseph T.	Court of Appeals, 9th Circuit
Subtotal of LawClerk in Chamber:	**4**		
Justice *Rehnquist, William H.* *1986*			
Leitch, David G.	University of Virginia	Wilkinson, James Harvie III	Court of Appeals, 4th Circuit
Lindsay, William R.	University of Cal., Berkeley	McGowan, Carl	Court of Appeals, D.C. Circuit
Little, Laura E.	Temple University	Hunter, James III	Court of Appeals, 3rd Circuit
Subtotal of LawClerk in Chamber:	**3**		
Justice *Scalia, Antonin* *1986*			
Lawson, Gary	Yale University	Scalia, Antonin	Court of Appeals, D.C. Circuit
Liberman, Lee S.	University of Chicago	Scalia, Antonin	Court of Appeals, D.C. Circuit
McLeese, Roy W. III	New York University	Scalia, Antonin	Court of Appeals, D.C. Circuit
Schiltz, Patrick	Harvard University	Scalia, Antonin	Court of Appeals, D.C. Circuit
Subtotal of LawClerk in Chamber:	**4**		

Law Clerks Report by

Term: All

Clerk	Law school	Judg	Court
Justice *Stevens, John Paul* *1986*			
Lee, Ronald D.	Yale University	Mikva, Abner J.	Court of Appeals, D.C. Circuit
Marshall, Lawrence C.	Northwestern University	Wald, Patricia M.	Court of Appeals, D.C. Circuit
Subtotal of LawClerk in Chamber: **2**			
Justice *White, Byron R.* *1986*			
Burcham, David W.	Loyola Law School, Los Angeles	Aldisert, Ruggero J.	Court of Appeals, 3rd Circuit
Dimon, Samuel J.	University of Michigan		
Sprague, Mary Gay	Yale University	Carrigan, Jim R.	District Court, D.Colo.
Westfall, Richard A.	University of Denver	McWilliams, Robert H.	Court of Appeals, 10th Circuit
Subtotal of LawClerk in Chamber: **4**			

Total of Law Clerks in OT *1986* = 35

Law Clerks Report by

Term: All

Clerk	Law school	Judg	Court
Justice *Blackmun, Harry A.* *1985*			
Heifetz, Beth R.	New York University	Mikva, Abner J.	Court of Appeals, D.C. Circuit
Karlan, Pamela S.	Yale University	Sofaer, Abraham D.	District Court, S.D.N.Y.
Morrison, Helane L.	University of Cal., Berkeley	Posner, Richard A.	Court of Appeals, 7th Circuit
Sklansky, David A.	Harvard University	Mikva, Abner J.	Court of Appeals, D.C. Circuit
Subtotal of LawClerk in Chamber:	**4**		
Justice *Brennan, William J., Jr.* *1985*			
Deveney, Marie R.	University of Michigan	Edwards, Harry T.	Court of Appeals, D.C. Circuit
Fujitani, Jay M.	University of Cal., Berkeley	Weigel, Stanley A.	District Court, N.D. Cal.
Kramer, Larry D.	University of Chicago	Friendly, Henry J.	Court of Appeals, 2nd Circuit
Leeds, Jeffrey T.	Harvard University	Oakes, James L.	Court of Appeals, 2nd Circuit
Subtotal of LawClerk in Chamber:	**4**		

Law Clerks Report by

Term: All

Clerk	Law school	Judg	Court
Justice *Burger, Warren E.* *1985*			
Brown, Bruce P.	University of Georgia	Tamm, Edward A.	Court of Appeals, D.C. Circuit
Cassell, Paul G.	Stanford University	Scalia, Antonin	Court of Appeals, D.C. Circuit
Coplan, Karl S.	Columbia University	Garth, Leonard I.	Court of Appeals, 3rd Circuit
Neumeier, Matthew M.	Harvard University	Wallace, J. Clifford	Court of Appeals, 9th Circuit
Subtotal of LawClerk in Chamber: **4**			
Justice *Marshall, Thurgood* *1985*			
Brown, Rebecca L.	Georgetown University	Robinson, Spottswood W. III	Court of Appeals, D.C. Circuit
Mahoney, Paul G.	Yale University	Winter, Ralph K., Jr.	Court of Appeals, 2nd Circuit
Richman, Daniel	Yale University	Feinberg, Wilfred	Court of Appeals, 2nd Circuit
Weinberg, Jonathan T.	Columbia University	Ginsburg, Ruth Bader	Court of Appeals, D.C. Circuit
Subtotal of LawClerk in Chamber: **4**			

Law Clerks Report by

Term: All

Clerk	Law school	Judg	Court
Justice *O'Connor, Sandra Day* *1985*			
Cerf, Christopher D.	Columbia University	Wright, J. Skelly	Court of Appeals, D.C. Circuit
Gilles, Stephen G.	University of Chicago	Bork, Robert H.	Court of Appeals, D.C. Circuit
O'Sullivan, Julie R.	Cornell University	Campbell, Levin H.	Court of Appeals, 1st Circuit
Setear, John K.	Yale University	McGowan, Carl	Court of Appeals, D.C. Circuit
Subtotal of LawClerk in Chamber:	**4**		
Justice *Powell, Lewis F., Jr.* *1985*			
Chinnis, Carter C. Jr.	Yale University	Wisdom, John M.	Court of Appeals, 5th Circuit
Coughlin, Ann Marie	New York University	Newman, Jon O.	Court of Appeals, 2nd Circuit
Mosman, Michael W.	Brigham Young University	Wilkey, Malcolm R.	Court of Appeals, D.C. Circuit
Stuntz, William J.	University of Virginia	Pollak, Louis H.	District Court, E.D. Pa.
Subtotal of LawClerk in Chamber:	**4**		
Justice *Rehnquist, William H.* *1985*			
Guynn, Randall D.	University of Virginia	Wallace, J. Clifford	Court of Appeals, 9th Circuit
Hoffmann, Joseph L.	University of Washington	Kravitch, Phyllis A.	Court of Appeals, 11th Circuit
Moulton, Hugh G. Jr.	Columbia University	Feinberg, Wilfred	Court of Appeals, 2nd Circuit
Subtotal of LawClerk in Chamber:	**3**		

Law Clerks Report by

Term: All

Clerk	Law school	Judg	Court
Justice *Stevens, John Paul* *1985*			
Marzen, Stephen N.	Harvard University	Wilkey, Malcolm R.	Court of Appeals, D.C. Circuit
Sloan, Clifford	Harvard University	Wright, J. Skelly	Court of Appeals, D.C. Circuit
Subtotal of LawClerk in Chamber: **2**			
Justice *Stewart, Potter* *1985*			
Stack, Robert	Georgetown University	Flannery, Thomas A.	District Court, D.D.C.
Subtotal of LawClerk in Chamber: **1**			
Justice *White, Byron R.* *1985*			
Dimon, Samuel J.	University of Michigan		
Schultz, Andrew G.	University of New Mexico	Rubin, Alvin B.	Court of Appeals, 5th Circuit
Strand, Palma J.	Stanford University	Wright, J. Skelly	Court of Appeals, D.C. Circuit
Subtotal of LawClerk in Chamber: **3**			

Total of Law Clerks in OT *1985* = 33

Law Clerks Report by

Term: All

Clerk	Law school	Judg	Court
Justice *Blackmun, Harry A.* *1984*			
Donovan, Donald F.	Stanford University	Sofaer, Abraham D.	District Court, S.D.N.Y.
Green, Robert A.	Georgetown University	Edwards, Harry T.	Court of Appeals, D.C. Circuit
Schneider, Mark David	Columbia University	Oakes, James L.	Court of Appeals, 2nd Circuit
Subtotal of LawClerk in Chamber:	**3**		
Justice *Brennan, William J., Jr.* *1984*			
Curtis, Charles G. Jr.	University of Chicago	Bazelon, David L.	Court of Appeals, D.C. Circuit
Feldman, James A.	Harvard University	Wright, J. Skelly	Court of Appeals, D.C. Circuit
Little, Rory K.	Yale University	Oberdorfer, Louis F.	District Court, D.D.C.
Rips, Michael David	George Washington University	Politz, Henry A.	Court of Appeals, 8th Circuit
Verrilli, Donald B. Jr.	Columbia University	Wright, J. Skelly	Court of Appeals, D.C. Circuit
Subtotal of LawClerk in Chamber:	**5**		

Law Clerks Report by

Term: All

Clerk	Law school	Judg	Court
Justice *Burger, Warren E.* *1984*			
Campbell, Ray W.	University of Virginia	Wilkey, Malcolm R.	Court of Appeals, D.C. Circuit
Lazerwitz, Michael R.	University of Chicago	Friendly, Henry J.	Court of Appeals, 2nd Circuit
Lightsey, Wallace K.	Harvard University	Wisdom, John M.	Court of Appeals, 5th Circuit
Luttig, J.Michael	University of Virginia	Scalia, Antonin	Court of Appeals, D.C. Circuit
Martin, Brian J.	Harvard University	Eschbach, Jesse E.	Court of Appeals, 7th Circuit
Subtotal of LawClerk in Chamber: **5**			
Justice *Marshall, Thurgood* *1984*			
Kamiat, Walter A.	Stanford University	Wright, J. Skelly	Court of Appeals, D.C. Circuit
Pildes, Richard H.	Harvard University	Mikva, Abner J.	Court of Appeals, D.C. Circuit
Revesz, Richard L.	Yale University	Feinberg, Wilfred	Court of Appeals, 2nd Circuit
Seligman, Nicole K.	Harvard University	Edwards, Harry T.	Court of Appeals, D.C. Circuit
Subtotal of LawClerk in Chamber: **4**			

Law Clerks Report by

Term: All

Clerk	Law school	Judg	Court
Justice *O'Connor, Sandra Day* *1984*			
Agrawal, Gail B.	Tulane University	Wisdom, John M.	Court of Appeals, 5th Circuit
Bales, W.Scott	Harvard University	Sneed, Joseph T.	Court of Appeals, 9th Circuit
Syverud, Kent Douglas	University of Michigan	Oberdorfer, Louis F.	District Court, D.D.C.
Woodhouse, Barbara Bennett	Columbia University	Sofaer, Abraham D.	District Court, S.D.N.Y.
Subtotal of LawClerk in Chamber:	**4**		
Justice *Powell, Lewis F., Jr.* *1984*			
Bentley, Arthur L. III	University of Virginia	Haynsworth, Clement F., Jr.	Court of Appeals, 4th Circuit
Levins, Annmarie	University of Maine	Oakes, James L.	Court of Appeals, 2nd Circuit
Ortiz, Daniel R.	Yale University	Breyer, Stephen G.	Court of Appeals, 1st Circuit
Simpson, Lynda G.	University of Chicago	Kearse, Amalya L.	Court of Appeals, 2nd Circuit
Subtotal of LawClerk in Chamber:	**4**		
Justice *Rehnquist, William H.* *1984*			
Englander, John C.	Boston University	Aldrich, Bailey	Court of Appeals, 1st Circuit
Jung, William F.	University of Illinois	Tjoflat, Gerald B.	Court of Appeals, 11th Circuit
Vickery, Alan Borden	Columbia University	Feinberg, Wilfred	Court of Appeals, 2nd Circuit
Subtotal of LawClerk in Chamber:	**3**		

Law Clerks Report by

Term: All

Clerk	Law school	Judg	Court
Justice *Stevens, John Paul* *1984*			
Kapnick, Richard B.	University of Chicago	Simon, Seymour	Illinois, Supreme Court
McCollum, James E. Jr.	Howard University	Pierce, Lawrence W.	Court of Appeals, 2nd Circuit
Subtotal of LawClerk in Chamber: 2			
Justice *Stewart, Potter* *1984*			
Little, Rory K.	Yale University	Oberdorfer, Louis F.	District Court, D.D.C.
Subtotal of LawClerk in Chamber: 1			
Justice *White, Byron R.* *1984*			
Gloster, Dean M.	University of Cal., Los Angeles	Kennedy, Anthony M.	Court of Appeals, 9th Circuit
Herz, Michael E.	University of Chicago	Campbell, Levin H.	Court of Appeals, 1st Circuit
Nelson, Scott	Harvard University		
Wexler, Natalie	University of Pennsylvania	Rubin, Alvin B.	Court of Appeals, 5th Circuit
Subtotal of LawClerk in Chamber: 4			

Total of Law Clerks in OT *1984* = 35

Law Clerks Report by

Term: All

Clerk	Law school	Judg	Court
Justice *Blackmun, Harry A.* *1983*			
Bartlett, Richard A.	Yale University	Bazelon, David L.	Court of Appeals, D.C. Circuit
Durand, Anna L.	Stanford University	Choy, Herbert Y. C.	Court of Appeals, 9th Circuit
McIntosh, Scott R.	Harvard University	Breyer, Stephen G.	Court of Appeals, 1st Circuit
Taylor, Elizabeth G.	University of Virginia	Coffin, Frank M.	Court of Appeals, 1st Circuit
Subtotal of LawClerk in Chamber: **4**			
Justice *Brennan, William J., Jr.* *1983*			
Kindler, Jeffrey B.	Harvard University	Bazelon, David L.	Court of Appeals, D.C. Circuit
Klausner, Michael D.	Yale University	Bazelon, David L.	Court of Appeals, D.C. Circuit
Lerner, Bruce R.	University of Pennsylvania	Mikva, Abner J.	Court of Appeals, D.C. Circuit
Savarese, John F.	Harvard University	Pollak, Louis H.	District Court, E.D. Pa.
Subtotal of LawClerk in Chamber: **4**			

Law Clerks Report by

Term: All

Clerk	Law school	Judg	Court
Justice *Burger, Warren E.* *1983*			
Helm, Mark B.	Harvard University	McGowan, Carl	Court of Appeals, D.C. Circuit
Hurley, Rebecca	Southern Methodist University	Goldberg, Irving L.	Court of Appeals, 5th Circuit
Lieb, Peter M.	University of Michigan	Kearse, Amalya L.	Court of Appeals, 2nd Circuit
Luttig, J.Michael	University of Virginia	Scalia, Antonin	Court of Appeals, D.C. Circuit
Subtotal of LawClerk in Chamber: **4**			
Justice *Marshall, Thurgood* *1983*			
Fisher, William W.	Harvard University	Edwards, Harry T.	Court of Appeals, D.C. Circuit
Gellhorn, Gay	University of Puget Sound	Oakes, James L.	Court of Appeals, 2nd Circuit
Jackson, Howell	Harvard University	Newman, Jon O.	Court of Appeals, 2nd Circuit
Kennedy, Randall L.	Yale University	Wright, J. Skelly	Court of Appeals, D.C. Circuit
Subtotal of LawClerk in Chamber: **4**			

Law Clerks Report by

Term: All

Clerk	Law school	Judg	Court
Justice *O'Connor, Sandra Day* *1983*			
Huber, Peter W.	Harvard University	Ginsburg, Ruth Bader	Court of Appeals, D.C. Circuit
Nager, Glen D.	Stanford University	Wright, J. Skelly	Court of Appeals, D.C. Circuit
Radd, Victoria L.	Harvard University	Wright, J. Skelly	Court of Appeals, D.C. Circuit
Taranto, Richard G.	Yale University	Sofaer, Abraham D.	District Court, S.D.N.Y.
		Bork, Robert H.	Court of Appeals, D.C. Circuit
Subtotal of LawClerk in Chamber: **5**			
Justice *Powell, Lewis F., Jr.* *1983*			
Charny, David A.	Harvard University	Wilkey, Malcolm R.	Court of Appeals, D.C. Circuit
Couch, Robert M.	Washington and Lee University	Wisdom, John M.	Court of Appeals, 5th Circuit
Neuhaus, Joseph E.	Columbia University	McGowan, Carl	Court of Appeals, D.C. Circuit
Robinson, Cammie R.	University of Virginia	Seitz, Collins J.	Court of Appeals, 3rd Circuit
Subtotal of LawClerk in Chamber: **4**			

Law Clerks Report by

Term: All

Clerk	Law school	Judg	Court
Justice *Rehnquist, William H.* *1983*			
Kellogg, Michael	Harvard University	Wilkey, Malcolm R.	Court of Appeals, D.C. Circuit
Knudson, Scott	University of Minnesota	Tamm, Edward A.	Court of Appeals, D.C. Circuit
Martin, Kerri L.	University of Virginia	Hunter, James III	Court of Appeals, 3rd Circuit
Subtotal of LawClerk in Chamber: **3**			
Justice *Stevens, John Paul* *1983*			
Rosenthal, Lawrence E.	Harvard University	Marshall, Prentice H.	District Court, N.D. Ill.
Schaibley, John R.	University of Indiana	Eschbach, Jesse E.	Court of Appeals, 7th Circuit
Subtotal of LawClerk in Chamber: **2**			
Justice *Stewart, Potter* *1983*			
Geronemus, David	New York University	Seitz, Collins J.	Court of Appeals, 3rd Circuit
Subtotal of LawClerk in Chamber: **1**			

Law Clerks Report by

Term: All

Clerk	Law school	Judg	Court
Justice *White, Byron R.* *1983*			
Browne, Kingsley R.	University of Denver	Rovira, Luis D.	Colorado Supreme Court
Herz, Michael E.	University of Chicago	Campbell, Levin H.	Court of Appeals, 1st Circuit
Werder, Richard I. Jr.	University of Michigan	Edwards, Harry T.	Court of Appeals, D.C. Circuit
Worthen, Kevin J.	Brigham Young University	Wilkey, Malcolm R.	Court of Appeals, D.C. Circuit

Subtotal of LawClerk in Chamber: 4

Total of Law Clerks in OT *1983* = 35

Law Clerks Report by

Term: All

Clerk	Law school	Judg	Court
Justice *Blackmun, Harry A.* *1982*			
Madans, Alan S.	Duke University	Oakes, James L.	Court of Appeals, 2nd Circuit
Ogden, David W.	Harvard University	Sofaer, Abraham D.	District Court, S.D.N.Y.
Streisinger, Cory	Stanford University	Fletcher, Betty B.	Court of Appeals, 9th Circuit
Van Zandt, David E.	Yale University	Leval, Pierre N.	District Court, S.D.N.Y.
Subtotal of LawClerk in Chamber:	**4**		
Justice *Brennan, William J., Jr.* *1982*			
Dane, Perry	Yale University	Bazelon, David L.	Court of Appeals, D.C. Circuit
Kelly, Edward J., II	University of Virginia	Haynsworth, Clement F., Jr.	Court of Appeals, 4th Circuit
Schapiro, John H.	Stanford University	Wright, J. Skelly	Court of Appeals, D.C. Circuit
Treat, Charles Stephen	University of Chicago	Wisdom, John M.	Court of Appeals, 5th Circuit
Subtotal of LawClerk in Chamber:	**4**		

Law Clerks Report by

Term: All

Clerk	Law school	Judg	Court
Justice *Burger, Warren E.* *1982*			
Dreyfuss, Rochelle C.	Columbia University	Feinberg, Wilfred	Court of Appeals, 2nd Circuit
Foote, Daniel H.	Harvard University	Gignoux, Edward T.	District Court, D.Me.
Green, Thomas B.	University of Utah	McKay, Monroe G.	District Court, N.D. Ga.
Levene, Douglas B.	University of Michigan	Lumbard, J. Edward	Court of Appeals, 2nd Circuit
Subtotal of LawClerk in Chamber:	**4**		
Justice *Marshall, Thurgood* *1982*			
Green, Bruce A.	Columbia University	Oakes, James L.	Court of Appeals, 2nd Circuit
Mogin, Paul	Harvard University	Friendly, Henry J.	Court of Appeals, 2nd Circuit
Schallert, Edwin G.	Harvard University	Wright, J. Skelly	Court of Appeals, D.C. Circuit
Tu, Lawrence P.	Harvard University	Mansfield, Walter R.	Court of Appeals, 2nd Circuit
Subtotal of LawClerk in Chamber:	**4**		

Law Clerks Report by

Term: All

Clerk	Law school	Judg	Court
Justice *O'Connor, Sandra Day* *1982*			
Francione, Gary L.	University of Virginia	Tate, Albert, Jr.	Court of Appeals, 5th Circuit
Schwab, Stewart John	University of Michigan	Phillips, James D., Jr.	Court of Appeals, 4th Circuit
Smalley, M.Kathleen	Harvard University	Wisdom, John M.	Court of Appeals, 5th Circuit
Vehko, Jane F.	College of William and Mary,	Hill, James C.	Court of Appeals, 1st Circuit
Subtotal of LawClerk in Chamber:	**4**		
Justice *Powell, Lewis F., Jr.* *1982*			
Browning, James O.	University of Virginia	Seitz, Collins J.	Court of Appeals, 3rd Circuit
Kistler, Daniel Rives	Georgetown University	Clark, Charles	Court of Appeals, 5th Circuit
Newell, Mark E.	Harvard University	Wilkey, Malcolm R.	Court of Appeals, D.C. Circuit
Sturley, Michael F.	Yale University	Kearse, Amalya L.	Court of Appeals, 2nd Circuit
Subtotal of LawClerk in Chamber:	**4**		
Justice *Rehnquist, William H.* *1982*			
Blunt, Ronald L.	University of Missouri	Robb, Roger	Court of Appeals, D.C. Circuit
Born, Gary B.	University of Pennsylvania	Friendly, Henry J.	Court of Appeals, 2nd Circuit
Jaffe, David B.	University of Chicago	Browning, James R.	Court of Appeals, 9th Circuit
Subtotal of LawClerk in Chamber:	**3**		

Law Clerks Report by

Term: All

Clerk	Law school	Judg	Court
Justice *Stevens, John Paul* *1982*			
Lee, Carol F.	Yale University	Wright, J. Skelly	Court of Appeals, D.C. Circuit
Lehman, Jeffrey S.	University of Michigan	Coffin, Frank M.	Court of Appeals, 1st Circuit
Subtotal of LawClerk in Chamber: 2			
Justice *Stewart, Potter* *1982*			
Blattner, Jeffrey H.	Harvard University	Keeton, Robert E.	District Court, D.Mass.
Subtotal of LawClerk in Chamber: 1			
Justice *White, Byron R.* *1982*			
Bell, Bernard W.	Stanford University	Kearse, Amalya L.	Court of Appeals, 2nd Circuit
Dean, Patricia A.	Georgetown University	Tamm, Edward A.	Court of Appeals, D.C. Circuit
Dzurilla, William	Tulane University	Tate, Albert, Jr.	Court of Appeals, 5th Circuit
Singer, Stuart H.	Harvard University		
Subtotal of LawClerk in Chamber: 4			

Total of Law Clerks in OT *1982* = 34

Law Clerks Report by

Term: All

Clerk	Law school	Judg	Court
Justice *Blackmun, Harry A.* *1981*			
Holleman, Frank S., III	Harvard University	Winter, Harrison L.	Court of Appeals, 4th Circuit
Kinports, Mary (Kit)	University of Pennsylvania	Mikva, Abner J.	Court of Appeals, D.C. Circuit
Koh, Harold H.	Harvard University	Wilkey, Malcolm R.	Court of Appeals, D.C. Circuit
Rothfeld, Charles	University of Chicago	Robinson, Spottswood W. III	Court of Appeals, D.C. Circuit
Subtotal of LawClerk in Chamber: **4**			
Justice *Brennan, William J., Jr.* *1981*			
Campisano, Mark S.	Yale University	Feinberg, Wilfred	Court of Appeals, 2nd Circuit
Elgarten, Clifton S.	Yeshiva University	Pollak, Louis H.	District Court, E.D. Pa.
Lowinger, Frederick C.	University of Chicago	Wright, J. Skelly	Court of Appeals, D.C. Circuit
Mikva, Mary L.	Northwestern University	Marshall, Prentice H.	District Court, N.D. Ill.
Subtotal of LawClerk in Chamber: **4**			

Law Clerks Report by

Term: All

Clerk	Law school	Judg	Court
Justice *Burger, Warren E.* *1981*			
Holzhauer, James D.	University of Michigan	Ainsworth, Robert A., Jr.	Court of Appeals, 5th Circuit
McMorrow, Judith A.	Notre Dame University	Merritt, Gilbert S.	Court of Appeals, 6th Circuit
Rosenblum, Bruce Edward	Columbia University	Campbell, Levin H.	Court of Appeals, 1st Circuit
Wright, Christopher J.	Stanford University	Sneed, Joseph T.	Court of Appeals, 9th Circuit
Subtotal of LawClerk in Chamber: **4**			
Justice *Marshall, Thurgood* *1981*			
Glover, Stephen I.	Harvard University	Wright, J. Skelly	Court of Appeals, D.C. Circuit
Simons, Kenneth W.	University of Michigan	Oakes, James L.	Court of Appeals, 2nd Circuit
Whitner, Virginia T.	University of Virginia	Seitz, Collins J.	Court of Appeals, 3rd Circuit
Wilkins, David B.	Harvard University	Feinberg, Wilfred	Court of Appeals, 2nd Circuit
Subtotal of LawClerk in Chamber: **4**			

Law Clerks Report by

Term: All

Clerk	Law school	Judg	Court
Justice *O'Connor, Sandra Day* *1981*			
Cartwright, Brian G.	Harvard University	Wilkey, Malcolm R.	Court of Appeals, D.C. Circuit
Dwyer, John P.	University of Cal., Berkeley	Edwards, Harry T.	Court of Appeals, D.C. Circuit
McGregor, Ruth V.	Arizona State University		
Merritt, Deborah J.	Columbia University	Ginsburg, Ruth Bader	Court of Appeals, D.C. Circuit
Subtotal of LawClerk in Chamber: **4**			
Justice *Powell, Lewis F., Jr.* *1981*			
Becker, Mary Ellen	University of Chicago	Mikva, Abner J.	Court of Appeals, D.C. Circuit
Fallon, Richard H.	Yale University	Wright, J. Skelly	Court of Appeals, D.C. Circuit
Levi, David F.	Stanford University	Duniway, Ben C.	Court of Appeals, 9th Circuit
Wiley, John S., Jr.	University of Cal., Berkeley	Coffin, Frank M.	Court of Appeals, 1st Circuit
Subtotal of LawClerk in Chamber: **4**			
Justice *Rehnquist, William H.* *1981*			
Campbell, David G.	University of Utah	Wallace, J. Clifford	Court of Appeals, 9th Circuit
Dunkelman, Brett L.	University of Arizona	Copple, William P.	U.S. District Court, D.C.
Folse, Parker C. III	University of Texas	Sneed, Joseph T.	Court of Appeals, 9th Circuit
Subtotal of LawClerk in Chamber: **3**			

Law Clerks Report by

Term: All

Clerk	Law school	Judg	Court
Justice *Stevens, John Paul* *1981*			
DeBruin, David W.	University of Michigan	Edwards, Harry T.	Court of Appeals, D.C. Circuit
Verschelden, Matthew J.	University of Virginia	Haynsworth, Clement F., Jr.	Court of Appeals, 4th Circuit
Subtotal of LawClerk in Chamber: 2			
Justice *Stewart, Potter* *1981*			
Gutman, Howard W.	Harvard University	Goldberg, Irving L.	Court of Appeals, 5th Circuit
Subtotal of LawClerk in Chamber: 1			
Justice *White, Byron R.* *1981*			
Aprill, Ellen P.	Georgetown University	Butzner, John D., Jr.	Court of Appeals, 4th Circuit
Bell, Robert B.	Stanford University	Flannery, Thomas A.	District Court, D.D.C.
Kahn, Paul W.	Yale University		
Singer, Stuart H.	Harvard University		
Subtotal of LawClerk in Chamber: 4			

Total of Law Clerks in OT *1981* = 34

Law Clerks Report by

Term: All

Clerk	Law school	Judg	Court
Justice *Blackmun, Harry A.* *1980*			
Brudney, James J.	Yale University	Gesell, Gerhard A.	District Court, D.D.C.
Dean, John P.	Columbia University	Robb, Roger	Court of Appeals, D.C. Circuit
Lahne, Susan G.	University of Virginia	Butzner, John D., Jr.	Court of Appeals, 4th Circuit
Swartz, Bruce C.	Yale University	Feinberg, Wilfred	Court of Appeals, 2nd Circuit
Subtotal of LawClerk in Chamber:	**4**		
Justice *Brennan, William J., Jr.* *1980*			
Kayden, Jerold	Harvard University	Oakes, James L.	Court of Appeals, 2nd Circuit
McConnell, Michael	University of Chicago	Wright, J. Skelly	Court of Appeals, D.C. Circuit
Polebaum, Elliot	New York University	Oakes, James L.	Court of Appeals, 2nd Circuit
Rubin, Michael	Georgetown University	Renfrew, Charles B.	District Court, N.D. Cal.
		Browning, James R.	Court of Appeals, 9th Circuit
Subtotal of LawClerk in Chamber:	**5**		

Law Clerks Report by

Term: All

Clerk	Law school	Judg	Court
Justice *Burger, Warren E.* *1980*			
Ale, John C.	University of Virginia	Tamm, Edward A.	Court of Appeals, D.C. Circuit
Coleman, John M.	University of Chicago	Butzner, John D., Jr.	Court of Appeals, 4th Circuit
Sexton, John E.	Harvard University	Bazelon, David L.	Court of Appeals, D.C. Circuit
		Leventhal, Harold	Court of Appeals, D.C. Circuit
Volling, James L.	George Washington University	Robb, Roger	Court of Appeals, D.C. Circuit
Subtotal of LawClerk in Chamber: **5**			
Justice *Marshall, Thurgood* *1980*			
Carter, Stephen L.	Yale University	Robinson, Spottswood W. III	Court of Appeals, D.C. Circuit
Minow, Martha L.	Yale University	Bazelon, David L.	Court of Appeals, D.C. Circuit
Ogunlesi, Adebayo O.	Harvard University	Wright, J. Skelly	Court of Appeals, D.C. Circuit
Siliciano, John A.	Columbia University	Feinberg, Wilfred	Court of Appeals, 2nd Circuit
Subtotal of LawClerk in Chamber: **4**			

Law Clerks Report by

Term: All

Clerk	Law school	Judg	Court
Justice *Powell, Lewis F., Jr.* *1980*			
Byrne, J. Peter	University of Virginia	Coffin, Frank M.	Court of Appeals, 1st Circuit
Cane, Paul W. Jr.	University of Cal., Berkeley	McGowan, Carl	Court of Appeals, D.C. Circuit
Morgan, Richard G.	University of Michigan	Lumbard, J. Edward	Court of Appeals, 2nd Circuit
Smith, Paul M.	Yale University	Oakes, James L.	Court of Appeals, 2nd Circuit
Subtotal of LawClerk in Chamber: **4**			
Justice *Rehnquist, William H.* *1980*			
Colson, Dean C.	University of Miami	Fay, Peter T.	Court of Appeals, 5th Circuit
Knauss, Robert B.	University of Michigan	Mansfield, Walter R.	Court of Appeals, 2nd Circuit
Roberts, John G. Jr.	Harvard University	Friendly, Henry J.	Court of Appeals, 2nd Circuit
Subtotal of LawClerk in Chamber: **3**			
Justice *Stevens, John Paul* *1980*			
Tone, Jeffrey R.	University of Illinois	Marshall, Prentice H.	District Court, N.D. Ill.
Trela, Constantine L. Jr.	Northwestern University	Sprecher, Robert A.	Court of Appeals, 7th Circuit
Subtotal of LawClerk in Chamber: **2**			

Law Clerks Report by

Term: All

Clerk	Law school	Judg	Court
Justice *Stewart, Potter* *1980*			
Gerson, Elliot F.	Yale University	Leventhal, Harold	Court of Appeals, D.C. Circuit
Schneider, Carl E.	University of Michigan	McGowan, Carl	Court of Appeals, D.C. Circuit
Weisberg, Robert	Stanford University	Wright, J. Skelly	Court of Appeals, D.C. Circuit
Subtotal of LawClerk in Chamber:	**3**		
Justice *White, Byron R.* *1980*			
Ides, Allan P.	Loyola Law School, Los Angeles	Haynsworth, Clement F., Jr.	Court of Appeals, 4th Circuit
Kahn, Paul W.	Yale University		
Metzloff, Thomas B.	Harvard University	Ainsworth, Robert A., Jr.	Court of Appeals, 5th Circuit
Peterson, Andrea	University of Cal., Berkeley	Renfrew, Charles B.	District Court, N.D. Cal.
Subtotal of LawClerk in Chamber:	**4**		

Total of Law Clerks in OT *1980* = 34

Law Clerks Report by

Term: All

Clerk	Law school	Judg	Court
Justice *Blackmun, Harry A.* *1979*			
Coenen, Daniel	Cornell University	Haynsworth, Clement F., Jr.	Court of Appeals, 4th Circuit
Hair, Penda D.	Harvard University	Feinberg, Wilfred	Court of Appeals, 2nd Circuit
Murphy, William J.	University of Pennsylvania	Seitz, Collins J.	Court of Appeals, 3rd Circuit
Rahdert, Mark C.	Yale University	Gurfein, Murray I.	Court of Appeals, 2nd Circuit
Subtotal of LawClerk in Chamber:	**4**		
Justice *Brennan, William J., Jr.* *1979*			
Busch, Peter J.	University of Virginia	Coffin, Frank M.	Court of Appeals, 1st Circuit
Chertoff, Michael	Harvard University	Gurfein, Murray I.	Court of Appeals, 2nd Circuit
Rosen, Jeffrey J.	Harvard University	Wright, J. Skelly	Court of Appeals, D.C. Circuit
Woocher, Fredric Dean	Stanford University	Bazelon, David L.	Court of Appeals, D.C. Circuit
Subtotal of LawClerk in Chamber:	**4**		

Law Clerks Report by

Term: All

Clerk	Law school	Judg	Court
Justice *Burger, Warren E.* *1979*			
Eggleston, W. Neil	Northwestern University	Hunter, James III	Court of Appeals, 3rd Circuit
Friedman, Richard A.	University of Pennsylvania	Leventhal, Harold	Court of Appeals, D.C. Circuit
Shechtman, Paul L.	Harvard University	Pollak, Louis H.	District Court, E.D. Pa.
Wahoske, Michael J.	Notre Dame University	Swygert, Luther M.	Court of Appeals, 7th Circuit
Subtotal of LawClerk in Chamber: **4**			
Justice *Marshall, Thurgood* *1979*			
Clary, Richard W.	Harvard University	Mansfield, Walter R.	Court of Appeals, 2nd Circuit
Cooper, Janet	University of Cal., Berkeley	Hufstedler, Shirley M.	Court of Appeals, 9th Circuit
Frickey, Phillip P.	University of Michigan	Wisdom, John M.	Court of Appeals, 5th Circuit
Sunstein, Cass R.	Harvard University	Kaplan, Benjamin	Massachusetts, Supreme Judicial Court
Subtotal of LawClerk in Chamber: **4**			

Law Clerks Report by

Term: All

Clerk	Law school	Judg	Court
Justice *Powell, Lewis F., Jr.* *1979*			
May, Gregory E.	Harvard University	Butzner, John D., Jr.	Court of Appeals, 4th Circuit
Richey, Mary Ellen	Stanford University	Renfrew, Charles B.	District Court, N.D. Cal.
Sallet, Jonathan B.	University of Virginia	Tamm, Edward A.	Court of Appeals, D.C. Circuit
Stewart, David O.	Yale University	Bazelon, David L.	Court of Appeals, D.C. Circuit
Subtotal of LawClerk in Chamber: **4**			
Justice *Rehnquist, William H.* *1979*			
Asperger, James R.	University of Cal., Los Angeles	Mosk, Stanley	California Supreme Court
Mahoney, Maureen E.	University of Chicago	Sprecher, Robert A.	Court of Appeals, 7th Circuit
McGough, W.Thomas Jr.	University of Virginia	Seitz, Collins J.	Court of Appeals, 3rd Circuit
Subtotal of LawClerk in Chamber: **3**			
Justice *Stevens, John Paul* *1979*			
Isakoff, Peter D.	Columbia University	Feinberg, Wilfred	Court of Appeals, 2nd Circuit
Odorizzi, Michele L.	University of Chicago	Tone, Philip W.	Court of Appeals, 7th Circuit
Subtotal of LawClerk in Chamber: **2**			

Law Clerks Report by

Term: All

Clerk	Law school	Judg	Court
Justice *Stewart, Potter* *1979*			
Amstutz, Eric B.	Yale University	Gesell, Gerhard A.	District Court, D.D.C.
Goodman, Saul B.	University of Virginia	McGowan, Carl	Court of Appeals, D.C. Circuit
Hiller, David D.	Harvard University	Wilkey, Malcolm R.	Court of Appeals, D.C. Circuit
Subtotal of LawClerk in Chamber:	**3**		
Justice *White, Byron R.* *1979*			
Kalis, Peter J.	Yale University	Wright, J. Skelly	Court of Appeals, D.C. Circuit
Miller, Geoffrey P.	Columbia University	McGowan, Carl	Court of Appeals, D.C. Circuit
Percival, Robert V.	Stanford University	Hufstedler, Shirley M.	Court of Appeals, 9th Circuit
Solomon, Benna R.	University of Georgia	Oakes, James L.	Court of Appeals, 2nd Circuit
Subtotal of LawClerk in Chamber:	**4**		

Total of Law Clerks in OT *1979* = 32

Law Clerks Report by

Term: All

Clerk	Law school	Judg	Court
Justice *Blackmun, Harry A.* *1978*			
Lauber, Albert G., Jr.	Yale University	Wilkey, Malcolm R.	Court of Appeals, D.C. Circuit
McDaniel, William	University of Virginia	Seitz, Collins J.	Court of Appeals, 3rd Circuit
Merrill, Thomas W.	University of Chicago	Bazelon, David L.	Court of Appeals, D.C. Circuit
Munford, Luther T.	University of Virginia	Roney, Paul H.	Court of Appeals, 5th Circuit
Subtotal of LawClerk in Chamber:	**4**		
Justice *Brennan, William J., Jr.* *1978*			
Bird, James R.	University of Chicago	Wright, J. Skelly	Court of Appeals, D.C. Circuit
Garland, Merrick B.	Harvard University	Friendly, Henry J.	Court of Appeals, 2nd Circuit
Harris, Daniel M.	Harvard University	Browning, James R.	Court of Appeals, 9th Circuit
Post, Robert C.	Yale University	Bazelon, David L.	Court of Appeals, D.C. Circuit
Subtotal of LawClerk in Chamber:	**4**		

Law Clerks Report by

Term: All

Clerk	Law school	Judg	Court
Justice *Burger, Warren E.* *1978*			
Lacy, Robinson B.	Harvard University	Pollack, Milton	District Court, S.D.N.Y.
Phillips, Carter G.	Northwestern University	Sprecher, Robert A.	Court of Appeals, 7th Circuit
Pratt, Walter F. Jr.	Yale University	Clark, Charles	Court of Appeals, 5th Circuit
Walsh, Christopher G. Jr.	New York University	Bauer, William J.	Court of Appeals, 7th Circuit
Subtotal of LawClerk in Chamber:	**4**		
Justice *Marshall, Thurgood* *1978*			
Berchin, Sondra E.	University of Cal., Los Angeles	Oakes, James L.	Court of Appeals, 2nd Circuit
Norrell, David G.	University of Virginia	Haynsworth, Clement F., Jr.	Court of Appeals, 4th Circuit
Rhode, Deborah L.	Yale University	Gurfein, Murray I.	Court of Appeals, 2nd Circuit
Weiner, Robert N.	Yale University	Friendly, Henry J.	Court of Appeals, 2nd Circuit
Subtotal of LawClerk in Chamber:	**4**		

Law Clerks Report by

Term: All

Clerk	Law school	Judg	Court
Justice *Powell, Lewis F., Jr.* *1978*			
Andersen, Eric G.	Brigham Young University	Wallace, J. Clifford	Court of Appeals, 9th Circuit
Boisture, James Bruce	Yale University	Gurfein, Murray I.	Court of Appeals, 2nd Circuit
Stephan, Paul B. III	University of Virginia	Campbell, Levin H.	Court of Appeals, 1st Circuit
Westin, David L.	University of Michigan	Lumbard, J. Edward	Court of Appeals, 2nd Circuit
Subtotal of LawClerk in Chamber: **4**			
Justice *Rehnquist, William H.* *1978*			
Cooper, Charles J.	University of Alabama	Roney, Paul H.	Court of Appeals, 5th Circuit
Haar, Robert T.	Yale University	Leventhal, Harold	Court of Appeals, D.C. Circuit
Kravitz, Mark R.	Georgetown University	Hunter, James III	Court of Appeals, 3rd Circuit
Subtotal of LawClerk in Chamber: **3**			
Justice *Stevens, John Paul* *1978*			
Estrich, Susan R.	Harvard University	Wright, J. Skelly	Court of Appeals, D.C. Circuit
Liebman, James S.	Stanford University	McGowan, Carl	Court of Appeals, D.C. Circuit
Subtotal of LawClerk in Chamber: **2**			

Law Clerks Report by

Term: All

Clerk	Law school	Judg	Court
Justice *Stewart, Potter* *1978*			
Fischel, Daniel R.	University of Chicago	Fairchild, Thomas E.	Court of Appeals, 7th Circuit
goldblatt, Henry T.	Yale University	Wisdom, John M.	Court of Appeals, 5th Circuit
Kerr, Virginia	University of Pennsylvania	Schreiber, Sidney M.	New Jersey, Supreme Court
Subtotal of LawClerk in Chamber:	**3**		
Justice *White, Byron R.* *1978*			
Burman, David J.	Georgetown University	Robinson, Spottswood W. III	Court of Appeals, D.C. Circuit
Pressman, Kate Stith	Harvard University	McGowan, Carl	Court of Appeals, D.C. Circuit
Sasso, Gary	University of Pennsylvania	Robinson, Spottswood W. III	Court of Appeals, D.C. Circuit
Spaeth, Nicholas J.	Stanford University	Bright, Myron H.	Court of Appeals, 8th Circuit
Subtotal of LawClerk in Chamber:	**4**		

Total of Law Clerks in OT *1978* = 32

Law Clerks Report by

Term: All

Clerk	Law school	Judg	Court
Justice *Blackmun, Harry A.* *1977*			
Crane, Charlotte	University of Michigan	McCree, Wade H., Jr.	Court of Appeals, 6th Circuit
Ellison, Keith P.	Yale University	Wright, J. Skelly	Court of Appeals, D.C. Circuit
Glushien, Ruth N.	Yale University	Friendly, Henry J.	Court of Appeals, 2nd Circuit
Sundermeyer, Michael S.	University of Virginia	Wisdom, John M.	Court of Appeals, 5th Circuit
Subtotal of LawClerk in Chamber:	**4**		
Justice *Brennan, William J., Jr.* *1977*			
Carpenter, David W.	Boston University	Coffin, Frank M.	Court of Appeals, 1st Circuit
Legato, Carmen D.	Catholic University	Seitz, Collins J.	Court of Appeals, 3rd Circuit
Lynch, Gerard	Columbia University		
Peters, F. Whitten	Harvard University	Wright, J. Skelly	Court of Appeals, D.C. Circuit
Reiss, Steven A.	Stanford University	Wisdom, John M.	Court of Appeals, 5th Circuit
Subtotal of LawClerk in Chamber:	**5**		

Law Clerks Report by

Term: All

Clerk	Law school	Judg	Court
Justice *Burger, Warren E.*	*1977*		
Jay, Stewart M.	Harvard University	Hart, George L., Jr.	District Court, D.D.C.
Parr, Henry L. Jr.	University of Virginia	Haynsworth, Clement F., Jr.	Court of Appeals, 4th Circuit
Rosenfeld, Robert A.	Harvard University	Frankel, Marvin E.	District Court, S.D.N.Y.
Stewart, Monte	Brigham Young University	Wallace, J. Clifford	Court of Appeals, 9th Circuit
Subtotal of LawClerk in Chamber:	**4**		
Justice *Douglas, William O.*	*1977*		
Podva, Monty J.	McGeorge School of Law,		
Subtotal of LawClerk in Chamber:	**1**		
Justice *Marshall, Thurgood*	*1977*		
Jackson, Vicki C.	Yale University	Lasker, Morris E.	District Court, S.D.N.Y.
Ruthberg, Miles N.	Harvard University	McGowan, Carl	Court of Appeals, D.C. Circuit
Silberman, Ellen S.	Harvard University	Robinson, Spottswood W. III	Court of Appeals, D.C. Circuit
Spector, Phillip L.	Harvard University	Oakes, James L.	Court of Appeals, 2nd Circuit
Subtotal of LawClerk in Chamber:	**4**		

Law Clerks Report by

Term: All

Clerk	Law school	Judg	Court
Justice *Powell, Lewis F., Jr.* *1977*			
Alt, James D.	University of Chicago	Morgan, Lewis R.	Court of Appeals, 5th Circuit
Bregstein, Nancy J.	University of Pennsylvania	Timbers, William H.	Court of Appeals, 2nd Circuit
Comfort, Robert D.	Harvard University	Hunter, James III	Court of Appeals, 3rd Circuit
Estreicher, Samuel	Columbia University	Leventhal, Harold	Court of Appeals, D.C. Circuit
Subtotal of LawClerk in Chamber: **4**			
Justice *Rehnquist, William H.* *1977*			
Thompson, Barton Hurst Jr.	Stanford University	Sneed, Joseph T.	Court of Appeals, 9th Circuit
Wallace, Michael Brunson	University of Virginia	Walker, Harry G.	Mississippi, Supreme Court
Young, Michael Kent	Harvard University	Kaplan, Benjamin	Massachusetts, Supreme Judicial Court
Subtotal of LawClerk in Chamber: **3**			
Justice *Stevens, John Paul* *1977*			
Baker, Stewart A.	Ohio State University	Coffin, Frank M.	Court of Appeals, 1st Circuit
Blake, Francis S.	Columbia University	Feinberg, Wilfred	Court of Appeals, 2nd Circuit
Muench, John E.	Northwestern University	Sprecher, Robert A.	Court of Appeals, 7th Circuit
Subtotal of LawClerk in Chamber: **3**			

Law Clerks Report by

Term: All

Clerk	Law school	Judg	Court
Justice *Stewart, Potter*	*1977*		
Borgersen, Ellen	University of Michigan	Coffin, Frank M.	Court of Appeals, 1st Circuit
Hauser, Barbara	University of Pennsylvania		
Litt, Robert S.	Yale University	Weinfeld, Edward	District Court, S.D.N.Y.
Spears, Jay M.	Stanford University	Bazelon, David L.	Court of Appeals, D.C. Circuit
Subtotal of LawClerk in Chamber:	**4**		
Justice *White, Byron R.*	*1977*		
Campbell, Thomas J.	Harvard University	MacKinnon, George E.	Court of Appeals, D.C. Circuit
Cole, Charles G.	Harvard University	Leventhal, Harold	Court of Appeals, D.C. Circuit
Gibson, Sarah Elizabeth	University of North Carolina	Craven, J. Braxton	Court of Appeals, 4th Circuit
Glekel, Jeffrey I.	Yale University		
Subtotal of LawClerk in Chamber:	**4**		

Total of Law Clerks in OT *1977* = 36

Law Clerks Report by

Term: All

Clerk	Law school	Judg	Court
Justice *Blackmun, Harry A.* *1976*			
Block, William H.	University of Chicago	McGowan, Carl	Court of Appeals, D.C. Circuit
Meserve, Richard A.	Harvard University	Kaplan, Benjamin	Massachusetts, Supreme Judicial Court
Willard, Richard K.	Harvard University	Kennedy, Anthony M.	Court of Appeals, 9th Circuit
Wood, Diane Pamela	University of Texas	Goldberg, Irving L.	Court of Appeals, 5th Circuit
Subtotal of LawClerk in Chamber: **4**			
Justice *Brennan, William J., Jr.* *1976*			
Baskin, Stuart J.	Stanford University	Mansfield, Walter R.	Court of Appeals, 2nd Circuit
Fletcher, William A.	Yale University	Weigel, Stanley A.	District Court, N.D. Cal.
Shanks, Robert B.	University of Virginia	Tamm, Edward A.	Court of Appeals, D.C. Circuit
Subtotal of LawClerk in Chamber: **3**			
Justice *Burger, Warren E.* *1976*			
Drinkwater, William Wayne, Jr.	University of Mississippi	Keady, William C.	District Court, N.D. Ill.
Kozinski, Alex	University of Cal., Los Angeles	Kennedy, Anthony M.	Court of Appeals, 9th Circuit
Ondrasik, Paul J., Jr.	University of Virginia	Seitz, Collins J.	Court of Appeals, 3rd Circuit
Starr, Kenneth W.	Duke University	Dyer, David W.	Court of Appeals, 5th Circuit
Subtotal of LawClerk in Chamber: **4**			

Law Clerks Report by

Term: All

Clerk	Law school	Judg	Court
Justice *Clark, Thomas C.* *1976*			
Hughes, Thomas D., IV	Loyola University School of		
Marten, John T.	Washburn University		
Subtotal of LawClerk in Chamber: 2			
Justice *Douglas, William O.* *1976*			
Hutchinson, Dennis J.	University of Texas	Tutle, Elbert P.	District Court, N.D. Ga.
Subtotal of LawClerk in Chamber: 1			
Justice *Marshall, Thurgood* *1976*			
Barrett, David A.	Columbia University		
Bloch, Susan Low	University of Michigan	Robinson, Spottswood W. III	Court of Appeals, D.C. Circuit
Silberman, David M.	Harvard University	Bazelon, David L.	Court of Appeals, D.C. Circuit
Taylor, Allan B.	Harvard University	Wright, J. Skelly	Court of Appeals, D.C. Circuit
Subtotal of LawClerk in Chamber: 4			

Law Clerks Report by

Term: All

Clerk	Law school	Judg	Court
Justice *Powell, Lewis F., Jr.* *1976*			
Ames, Charles C.	University of Virginia	Campbell, Levin H.	Court of Appeals, 1st Circuit
Baker, Tyler A.	Stanford University	Renfrew, Charles B.	District Court, N.D. Cal.
Comey, Eugene J.	University of Chicago	McGowan, Carl	Court of Appeals, D.C. Circuit
Martin, David A.	Yale University	Wright, J. Skelly	Court of Appeals, D.C. Circuit
Subtotal of LawClerk in Chamber:	**4**		
Justice *Reed, Stanley F.* *1976*			
Kozinski, Alex	University of Cal., Los Angeles	Kennedy, Anthony M.	Court of Appeals, 9th Circuit
Subtotal of LawClerk in Chamber:	**1**		
Justice *Rehnquist, William H.* *1976*			
Ayer, Donald B.	Harvard University	Wilkey, Malcolm R.	Court of Appeals, D.C. Circuit
Eagan, Michael Q.	Stanford University	Sneed, Joseph T.	Court of Appeals, 9th Circuit
Jackson, Thomas H.	Yale University	Frankel, Marvin E.	District Court, S.D.N.Y.
Subtotal of LawClerk in Chamber:	**3**		

Law Clerks Report by

Term: All

Clerk	Law school	Judg	Court
Justice *Stevens, John Paul*		*1976*	
Farber, Daniel A.	University of Illinois		
Huffaker, Gregory D. Jr.	Harvard University		
Kirby, David V.	Northwestern University		
Kujovich, Gilbert L.	Harvard University		
Subtotal of LawClerk in Chamber:	**4**		
Justice *Stewart, Potter*		*1976*	
Kujovich, Gilbert L.	Harvard University		
Meltzer, Daniel J.	Harvard University		
Miller, Judith A.	Yale University		
Pomerantz, Mark F.	University of Michigan		
Subtotal of LawClerk in Chamber:	**4**		

Law Clerks Report by

Term: All

Clerk	Law school	Judg	Court
Justice *White, Byron R.*	*1976*		
Kujovich, Gilbert L.	Harvard University		
Loewen, Robert W.	University of Southern California		
Nields, John W.	University of Pennsylvania		
Spiegel, John W.	Yale University		

Subtotal of LawClerk in Chamber: 4

Total of Law Clerks in OT *1976* = 38

Law Clerks Report by

Term: All

Clerk	Law school	Judg	Court
Justice *Blackmun, Harry A.* *1975*			
Block, William H.	University of Chicago	McGowan, Carl	Court of Appeals, D.C. Circuit
Murasky, Donna M.	University of Chicago	McCree, Wade H., Jr.	Court of Appeals, 6th Circuit
Patterson, David C.	Harvard University	McGowan, Carl	Court of Appeals, D.C. Circuit
Subtotal of LawClerk in Chamber: **3**			
Justice *Brennan, William J., Jr.* *1975*			
Bronstein, Richard J.	University of Chicago	Robinson, Spottswood W. III	Court of Appeals, D.C. Circuit
Fickle, Stanley	University of Indiana	Eschbach, Jesse E.	District Court, N.D. Ind.
Simon, Barry S.	Harvard University	Wright, J. Skelly	Court of Appeals, D.C. Circuit
Sternstein, Alan B.	University of Arizona		
Subtotal of LawClerk in Chamber: **4**			
Justice *Burger, Warren E.* *1975*			
Kovacic, Candace S.	Northeastern University	Oakes, James L.	Court of Appeals, 2nd Circuit
Rossiter, Peter L.	Yale University	Rubin, Alvin B.	District Court, E.D. La.
Starr, Kenneth W.	Duke University	Dyer, David W.	Court of Appeals, 5th Circuit
Subtotal of LawClerk in Chamber: **3**			

Law Clerks Report by

Term: All

Clerk	Law school	Judg	Court
Justice *Clark, Thomas C.* *1975*			
Corrigan, Thomas D.	Case Western Reserve Law School		
Subtotal of LawClerk in Chamber: **1**			
Justice *Douglas, William O.* *1975*			
Deitz, Robert L.	Harvard University		
Rutherglen, George A.	University of Cal., Berkeley	Wallace, J. Clifford	Court of Appeals, 9th Circuit
Sternstein, Alan B.	University of Arizona		
Subtotal of LawClerk in Chamber: **3**			
Justice *Marshall, Thurgood* *1975*			
Baine, Kevin T.	University of Pennsylvania	Weinfeld, Edward	District Court, S.D.N.Y.
Diskant, Gregory L.	Columbia University	Wright, J. Skelly	Court of Appeals, D.C. Circuit
Segal, Daniel	Harvard University	Bazelon, David L.	Court of Appeals, D.C. Circuit
Subtotal of LawClerk in Chamber: **3**			

Law Clerks Report by

Term: All

Clerk	Law school	Judg	Court
Justice *Powell, Lewis F., Jr.* *1975*			
Jordan, Phillip J.	University of Virginia	Craven, J. Braxton	Court of Appeals, 4th Circuit
Palm, Gregory K.	Harvard University	Friendly, Henry J.	Court of Appeals, 2nd Circuit
Schenker, Carl R. Jr.	Stanford University	Hufstedler, Shirley M.	Court of Appeals, 9th Circuit
Whitman, Christina Brooks	University of Michigan	Leventhal, Harold	Court of Appeals, D.C. Circuit
Subtotal of LawClerk in Chamber: **4**			
Justice *Reed, Stanley F.* *1975*			
Lipsett, Christopher	University of Pennsylvania	Goldberg, Irving L.	Court of Appeals, 5th Circuit
Subtotal of LawClerk in Chamber: **1**			
Justice *Rehnquist, William H.* *1975*			
Bradley, Craig M.	University of Virginia		
Eggeling, William S.	Boston University	Campbell, Levin H.	Court of Appeals, 1st Circuit
Mason, John M.	Washington and Lee University	Craven, J. Braxton	Court of Appeals, 4th Circuit
Subtotal of LawClerk in Chamber: **3**			

Law Clerks Report by

Term: All

Clerk	Law school	Judg	Court
Justice *Stevens, John Paul*	*1975*		
Baldwin, Sharon	University of Chicago		
Paul, Charles S.	University of Santa Clara		
Rutherglen, George A.	University of Cal., Berkeley	Wallace, J. Clifford	Court of Appeals, 9th Circuit
Subtotal of LawClerk in Chamber:	**3**		
Justice *Stewart, Potter*	*1975*		
Davey, William	University of Michigan	Lumbard, J. Edward	Court of Appeals, 2nd Circuit
Gardner, James N.	Yale University	Goodwin, Alfred T.	Court of Appeals, 9th Circuit
Stern, Ronald Alan	Harvard University	Leventhal, Harold	Court of Appeals, D.C. Circuit
Subtotal of LawClerk in Chamber:	**3**		
Justice *White, Byron R.*	*1975*		
Hutchinson, Dennis J.	University of Texas	Tutle, Elbert P.	District Court, N.D. Ga.
Nelson, Randall C.	University of Colorado	Robb, Roger	Court of Appeals, D.C. Circuit
Nields, John W.	University of Pennsylvania		
Subtotal of LawClerk in Chamber:	**3**		

Total of Law Clerks in OT *1975* = 34

Law Clerks Report by

Term: All

Clerk	Law school	Judg	Court
Justice *Blackmun, Harry A.* *1974*			
Blumenthal, Richard	Yale University	Newman, Jon O.	District Court, D.Conn.
Gates, David Allan	Vanderbilt University	Mehaffy, Pat	Court of Appeals, 8th Circuit
Moore, Karen N.	Harvard University	Wilkey, Malcolm R.	Court of Appeals, D.C. Circuit
Subtotal of LawClerk in Chamber:	**3**		
Justice *Brennan, William J., Jr.* *1974*			
Berzon, Marsha	University of Cal., Berkeley	Browning, James R.	Court of Appeals, 9th Circuit
Goldberg, Stephen P.	Yale University		
Leahy, Edward R.	Boston College		
Subtotal of LawClerk in Chamber:	**3**		
Justice *Burger, Warren E.* *1974*			
Burbank, Stephen B.	Harvard University	Braucher, Robert	Massachusetts, Supreme Judicial Court
Kelly, Timothy D.	University of Minnesota		
Walters, Stephen S.	Stanford University		
Subtotal of LawClerk in Chamber:	**3**		

Law Clerks Report by

Term: All

Clerk	Law school	Judg	Court
Justice *Clark, Thomas C.* *1974*			
Hannay, William M.	Georgetown University		
Subtotal of LawClerk in Chamber: **1**			
Justice *Douglas, William O.* *1974*			
Austin, Alan K.	Stanford University		
Kelley, Donald E. Jr.	Stanford University		
Wright, Jay Kelly	Harvard University	Leventhal, Harold	Court of Appeals, D.C. Circuit
Subtotal of LawClerk in Chamber: **3**			
Justice *Marshall, Thurgood* *1974*			
Bryson, William C.	University of Texas	Friendly, Henry J.	Court of Appeals, 2nd Circuit
Ginsburg, Douglas H.	University of Chicago	McGowan, Carl	Court of Appeals, D.C. Circuit
Williams, Karen Hastie	Catholic University	Robinson, Spottswood W. III	Court of Appeals, D.C. Circuit
Subtotal of LawClerk in Chamber: **3**			

Law Clerks Report by

Term: All

Clerk	Law school	Judg	Court
Justice *Powell, Lewis F., Jr.* *1974*			
Boyd, David R.	University of Virginia	McGowan, Carl	Court of Appeals, D.C. Circuit
Carr, Ronald G.	University of Chicago	Bazelon, David L.	Court of Appeals, D.C. Circuit
Clark, Julia Penny	University of Texas	Craven, J. Braxton	Court of Appeals, 4th Circuit
Klein, Joel I.	Harvard University	Bazelon, David L.	Court of Appeals, D.C. Circuit
Subtotal of LawClerk in Chamber: **4**			
Justice *Reed, Stanley F.* *1974*			
Becker, David	Columbia University		
Subtotal of LawClerk in Chamber: **1**			
Justice *Rehnquist, William H.* *1974*			
Jacobs, William S.	Duke University	Bell, Griffin B.	Court of Appeals, 5th Circuit
Nannes, John M.	University of Michigan	Robb, Roger	Court of Appeals, D.C. Circuit
O'Neill, John E.	University of Texas		
Subtotal of LawClerk in Chamber: **3**			

Law Clerks Report by

Term: All

Clerk	Law school	Judg	Court
Justice *Stewart, Potter*	*1974*		
Gould, Ronald M.	University of Michigan	McCree, Wade H., Jr.	Court of Appeals, 6th Circuit
Hessler, Curtis A.	Yale University		
Perluss, Dennis M.	Harvard University		
Subtotal of LawClerk in Chamber:	**3**		
Justice *White, Byron R.*	*1974*		
Malysiak, James T.	Yale University		
Nields, John W.	University of Pennsylvania		
Simms, Larry L.	Boston University	Oakes, James L.	Court of Appeals, 2nd Circuit
Subtotal of LawClerk in Chamber:	**3**		

Total of Law Clerks in OT *1974* = 30

Law Clerks Report by

Term: All

Clerk	Law school	Judg	Court
Justice *Blackmun, Harry A.* *1973*			
Knicely, James J.	Harvard University	Robb, Roger	Court of Appeals, D.C. Circuit
Richter, Robert I.	University of Chicago	Goldberg, Irving L.	Court of Appeals, 5th Circuit
Sharp, Benjamin S.	Dickinson University		
Subtotal of LawClerk in Chamber: **3**			
Justice *Brennan, William J., Jr.* *1973*			
Jorde, Thomas M.	Yale University	Weigel, Stanley A.	District Court, N.D. Cal.
Luke, Jordan Alan	University of Pennsylvania		
Pedowitz, Lawrence B.	New York University		
Subtotal of LawClerk in Chamber: **3**			
Justice *Burger, Warren E.* *1973*			
Boutte, David G.	University of Southern California	Chambers, Richard H.	Court of Appeals, 9th Circuit
Fergenson, Arthur F.	Yale University		
Zengerle, Joseph C., III	University of Michigan	McGowan, Carl	Court of Appeals, D.C. Circuit
Subtotal of LawClerk in Chamber: **3**			

Law Clerks Report by

Term: All

Clerk	Law school	Judg	Court
Justice *Clark, Thomas C.*		*1973*	
Hutchinson, Stafford	University of Texas		
Subtotal of LawClerk in Chamber:	**1**		
Justice *Douglas, William O.*		*1973*	
Benka, Richard	Harvard University		
Clutter, Michael J.	University of Southern California		
Ellman, Ira M.	University of Cal., Berkeley		
Subtotal of LawClerk in Chamber:	**3**		
Justice *Marshall, Thurgood*		*1973*	
Carl, Bernard J.	University of Virginia		
Feinberg, Ira M.	Harvard University		
Katz, Allen M.	Stanford University		
Subtotal of LawClerk in Chamber:	**3**		

Law Clerks Report by

Term: All

Clerk	Law school	Judg	Court
Justice *Powell, Lewis F., Jr.* *1973*			
Buckley, John J.	University of Chicago	Wisdom, John M.	Court of Appeals, 5th Circuit
Jeffries, John C. Jr.	University of Virginia		
Owens, Jack B.	Stanford University		Court of Appeals, 9th Circuit
Subtotal of LawClerk in Chamber: **3**			
Justice *Reed, Stanley F.* *1973*			
Siegel, Jerry	Yale University		
Subtotal of LawClerk in Chamber: **1**			
Justice *Rehnquist, William H.* *1973*			
Buxton, C. Michael	University of Kentucky		
Farr, H. Bartow III	Arizona State University		
Paff, Fredericka	Stanford University	Duniway, Benjamin C.	Court of Appeals, 9th Circuit
Subtotal of LawClerk in Chamber: **3**			

Law Clerks Report by

Term: All

Clerk	Law school	Judg	Court
Justice *Stewart, Potter*		*1973*	
Davis, Frederick T.	Columbia University		
Hurwitz, Andrew D.	Yale University		
Perris, Terrence G.	University of Michigan		
Subtotal of LawClerk in Chamber:	**3**		
Justice *Warren, Earl*		*1973*	
Graham, James M.	University of Michigan		
Subtotal of LawClerk in Chamber:	**1**		
Justice *White, Byron R.*		*1973*	
O'Donnell, Pierce H.	Georgetown University		
Scott, Hal S.	University of Chicago		
Varat, Jonathan D.	University of Pennsylvania		
Subtotal of LawClerk in Chamber:	**3**		

Total of Law Clerks in OT *1973* = 30

Law Clerks Report by

Term: All

Clerk	Law school	Judg	Court
Justice *Blackmun, Harry A.* *1972*			
Bezanson, Randall P.	University of Iowa	Robb, Roger	Court of Appeals, D.C. Circuit
Miller, Ralph I.	University of Texas		
Ziglar, James W., Sr.	George Washington University		
Subtotal of LawClerk in Chamber: 3			
Justice *Brennan, William J., Jr.* *1972*			
Maledon, William J.	Notre Dame University		
Rosberg, Gerald	Harvard University		
Stone, Geoffrey R.	University of Chicago	Wright, J. Skelly	Court of Appeals, D.C. Circuit
Subtotal of LawClerk in Chamber: 3			
Justice *Burger, Warren E.* *1972*			
Bollinger, Lee	Columbia University		
Coquillette, Daniel R.	Harvard University	Braucher, Robert	Massachusetts, Supreme Judicial Court
Diamond, Richard A.	Yale University		
Weiss, Jack M.	Harvard University	Wisdom, John M.	Court of Appeals, 5th Circuit
Subtotal of LawClerk in Chamber: 4			

Law Clerks Report by

Term: All

Clerk	Law school	Judg	Court
Justice *Clark, Thomas C.* *1972*			
Reavley, Thomas W.	Harvard University		
Subtotal of LawClerk in Chamber: **1**			
Justice *Douglas, William O.* *1972*			
Bruch, Carol S.	University of Cal., Berkeley		
Kreindler, Peter M.	Harvard University		
Meik, Janet	University of Southern California		
Subtotal of LawClerk in Chamber: **3**			
Justice *Marshall, Thurgood* *1972*			
Seidman, Louis M.	Harvard University	Wright, J. Skelly	Court of Appeals, D.C. Circuit
Stock, Stuart C.	Harvard University	Friendly, Henry J.	Court of Appeals, 2nd Circuit
Tushnet, Mark V.	Yale University		
Subtotal of LawClerk in Chamber: **3**			

Law Clerks Report by

Term: All

Clerk	Law school	Judg	Court
Justice *Powell, Lewis F., Jr.*	*1972*		
Kelly, William C. Jr.	Yale University	Coffin, Frank M.	Court of Appeals, 1st Circuit
Wilkinson, J. Harvie III	University of Virginia		
Subtotal of LawClerk in Chamber:	**2**		
Justice *Reed, Stanley F.*	*1972*		
Urowsky, Richard J.	Yale University		
Subtotal of LawClerk in Chamber:	**1**		
Justice *Rehnquist, William H.*	*1972*		
Harriss, Gordon	Columbia University	Hays, Paul R.	Court of Appeals, 2nd Circuit
Strain, James A.	University of Indiana	Hastings, John S.	Court of Appeals, 7th Circuit
Wild, Robert W.	Cornell University		
Subtotal of LawClerk in Chamber:	**3**		

Law Clerks Report by

Term: All

Clerk	Law school	Judg	Court
Justice *Stewart, Potter*	*1972*		
Bieke, James R.	University of Michigan		
Koeltl, John G.	Harvard University	Weinfeld, Edward	District Court, S.D.N.Y.
Schulte, David M.	Yale University		
Subtotal of LawClerk in Chamber:	**3**		
Justice *Warren, Earl*	*1972*		
Eisenberg, Theodore	University of Pennsylvania		
Subtotal of LawClerk in Chamber:	**1**		
Justice *White, Byron R.*	*1972*		
Barksdale, Rhesa H.	University of Mississippi		
Barnett, Robert B.	University of Chicago		
Hoffman, Richard L.	Columbia University		
Subtotal of LawClerk in Chamber:	**3**		

Total of Law Clerks in OT *1972* = 30

Law Clerks Report by

Term: All

Clerk	Law school	Judg	Court
Justice *Black, Hugo L.*	*1971*		
Hammond, Lawrence A.	University of Texas	McGowan, Carl	Court of Appeals, D.C. Circuit
Harmon, John M.	Duke University	Bell, Griffin B.	Court of Appeals, 1st Circuit
Parnell, Covert E. III	Harvard University	Van Dusen, Francis	Court of Appeals, 3rd Circuit
Subtotal of LawClerk in Chamber:	**3**		
Justice *Blackmun, Harry A.*	*1971*		
Frampton, George T. Jr.	Harvard University		
Rich, John T.	Yale University	Bazelon, David L.	Court of Appeals, D.C. Circuit
Subtotal of LawClerk in Chamber:	**2**		
Justice *Brennan, William J., Jr.*	*1971*		
Goldman, Gerald	Harvard University		
Hoeber, Paul R.	University of Cal., Berkeley	Browning, James R.	Court of Appeals, 9th Circuit
Miller, Robert B.	Columbia University		
Subtotal of LawClerk in Chamber:	**3**		

Law Clerks Report by

Term: All

Clerk	Law school	Judg	Court
Justice *Burger, Warren E.*	*1971*		
Elmore, William	Columbia University		
Floyd, Chesney	Stanford University		
Fox, Hamilton	Yale University	Coffin, Frank M.	Court of Appeals, 1st Circuit
Korns, John H.	Harvard University		
Skillman, Richard	New York University		
Subtotal of LawClerk in Chamber:	**5**		
Justice *Clark, Thomas C.*	*1971*		
Ashworth, Taylor	University of Texas		
Subtotal of LawClerk in Chamber:	**1**		
Justice *Douglas, William O.*	*1971*		
Alsup, William H.	Harvard University		
Jacobson, Richard	University of Southern California	Ely, Walter	Court of Appeals, 9th Circuit
Reed, Kenneth R.	University of Arizona		
Subtotal of LawClerk in Chamber:	**3**		

Law Clerks Report by

Term: All

Clerk	Law school	Judg	Court
Justice *Harlan, John M. II*	*1971*		
Bieke, James R.	University of Michigan		
Snyder, Allen R.	Harvard University		
Subtotal of LawClerk in Chamber:	**2**		
Justice *Marshall, Thurgood*	*1971*		
Gewirtz, Paul D.	Yale University		
Saltzburg, Stephen A.	University of Pennsylvania		
Underwood, Barbara D.	Georgetown University	Bazelon, David L.	Court of Appeals, D.C. Circuit
Subtotal of LawClerk in Chamber:	**3**		
Justice *Powell, Lewis F., Jr.*	*1971*		
Fox, Hamilton	Yale University	Coffin, Frank M.	Court of Appeals, 1st Circuit
Hammond, Lawrence A.	University of Texas	McGowan, Carl	Court of Appeals, D.C. Circuit
Parnell, Covert E. III	Harvard University	Van Dusen, Francis	Court of Appeals, 3rd Circuit
Subtotal of LawClerk in Chamber:	**3**		

Law Clerks Report by

Term: All

Clerk	Law school	Judg	Court
Justice *Rehnquist, William H.*	*1971*		
Lambert, Frederick W.	University of Michigan	Barnes, Stanley N.	Court of Appeals, 9th Circuit
Snyder, Allen R.	Harvard University		
Subtotal of LawClerk in Chamber:	**2**		
Justice *Stewart, Potter*	*1971*		
Heineman, Benjamin W. Jr.	Yale University		
Jeffress, William H. Jr.	Yale University		
Parker, Richard D.	Harvard University		
Subtotal of LawClerk in Chamber:	**3**		
Justice *Warren, Earl*	*1971*		
White, G. Edward	Harvard University		
Subtotal of LawClerk in Chamber:	**1**		

Law Clerks Report by

Term: All

Clerk	Law school	Judg	Court
Justice *White, Byron R.*		*1971*	
Danzig, Richard	Yale University		
Kendall, David E.	Yale University		
Scarboro, James E.	University of Colorado		

Subtotal of LawClerk in Chamber: 3

Total of Law Clerks in OT *1971* = 34

Law Clerks Report by

Term: All

Clerk	Law school	Judg	Court
Justice *Black, Hugo L.*	*1970*		
McCaw, Robert B.	University of Virginia		
Spearman, Robert W.	Yale University		
Subtotal of LawClerk in Chamber:	**2**		
Justice *Blackmun, Harry A.*	*1970*		
Edelman, Daniel B.	Harvard University		
Gooding, Robert E., Jr.	University of Michigan	Schaefer, Walter V.	Illinois, Supreme Court
LaFond, Michel A.	American University		
Subtotal of LawClerk in Chamber:	**3**		
Justice *Brennan, William J., Jr.*	*1970*		
Becker, Loftus E. Jr.	University of Pennsylvania	Bazelon, David L.	Court of Appeals, D.C. Circuit
Cotton, Richard	Yale University		
Moran, Michael	University of Detroit		
Subtotal of LawClerk in Chamber:	**3**		

Law Clerks Report by

Term: All

Clerk	Law school	Judg	Court
Justice *Burger, Warren E.* *1970*			
Atwood, James R.	Stanford University	Hufstedler, Shirley M.	Court of Appeals, 9th Circuit
Bickart, David	New York University	Wyatt, Inzer B.	District Court, S.D.N.Y.
Hanes, David G	Columbia University		
Harmon, John M.	Duke University	Bell, Griffin B.	Court of Appeals, 1st Circuit
Subtotal of LawClerk in Chamber: **4**			
Justice *Clark, Thomas C.* *1970*			
Garrett, Theodore L.	Columbia University		
Subtotal of LawClerk in Chamber: **1**			
Justice *Douglas, William O.* *1970*			
Brown, Dennis	University of Cal., Los Angeles		
Powe, Lucas A. Jr.	University of Washington		
Subtotal of LawClerk in Chamber: **2**			

Law Clerks Report by

Term: All

Clerk	Law school	Judg	Court
Justice *Harlan, John M. II*	*1970*		
Gray, Marvin L. Jr.	Harvard University		
Krattenmaker, Thomas G.	Columbia University		
Minsker, Martin D.	Harvard University		
Subtotal of LawClerk in Chamber:	**3**		
Justice *Marshall, Thurgood*	*1970*		
George, Roger James, Jr.	University of Texas		
McLean, Robert D.	Northwestern University		
Sargentich, Lewis D.	Harvard University		
Subtotal of LawClerk in Chamber:	**3**		
Justice *Reed, Stanley F.*	*1970*		
Baker, Russell T.	Harvard University		
Fox, Hamilton	Yale University	Coffin, Frank M.	Court of Appeals, 1st Circuit
Subtotal of LawClerk in Chamber:	**2**		

Law Clerks Report by

Term: All

Clerk	Law school	Judg	Court
Justice *Stewart, Potter*	*1970*		
Davis, Evan A.	Columbia University		
Kennedy, Duncan M.	Yale University	Wright, J. Skelly	Court of Appeals, D.C. Circuit
Rowe, Thomas D. Jr.	Harvard University		
Subtotal of LawClerk in Chamber:	**3**		
Justice *Warren, Earl*	*1970*		
Keker, John	Yale University		
Strohbehn, Edward L.	Yale University		
Subtotal of LawClerk in Chamber:	**2**		
Justice *White, Byron R.*	*1970*		
Nelson, William E.	New York University		
Ryan, Allan A. Jr.	University of Minnesota		
Sayler, Richard H.	University of Michigan		
Subtotal of LawClerk in Chamber:	**3**		

Total of Law Clerks in OT *1970* = 31

Law Clerks Report by

Term: All

Clerk	Law school	Judg	Court
Justice *Black, Hugo L.*	*1969*		
Bass, Kenneth, III	Yale University		
Speth, James Gustave	Yale University		
Subtotal of LawClerk in Chamber:	**2**		
Justice *Brennan, William J., Jr.*	*1969*		
Cooper, Richard M.	Harvard University		
Reveley, W. Taylor, III	University of Virginia		
Subtotal of LawClerk in Chamber:	**2**		
Justice *Burger, Warren E.*	*1969*		
Fabrikant, Robert	Georgetown University		
Hutchinson, James D.	Villanova University		
Lettow, Charles F.	Stanford University	Duniway, Ben C.	Court of Appeals, 9th Circuit
Moriarty, George M.	Harvard University		
Poe, Douglas A.	Duke University		
Zimmerman, Michael D.	University of Utah		
Subtotal of LawClerk in Chamber:	**6**		

Law Clerks Report by

Term: All

Clerk	Law school	Judg	Court
Justice *Clark, Thomas C.*		*1969*	
Snider, Jerry W.	University of Houston		
Subtotal of LawClerk in Chamber:	**1**		
Justice *Douglas, William O.*		*1969*	
Armitage, Thomas C.	University of Cal., Los Angeles		
Subtotal of LawClerk in Chamber:	**1**		
Justice *Harlan, John M. II*		*1969*	
Fabrikant, Charles L.	Columbia University		
Lake, William T.	Stanford University		
Mnookin, Robert H.	Harvard University		
Subtotal of LawClerk in Chamber:	**3**		
Justice *Marshall, Thurgood*		*1969*	
Grey, Thomas C.	Yale University		
Wilson, Gary D.	Stanford University		
Subtotal of LawClerk in Chamber:	**2**		

Law Clerks Report by

Term: All

Clerk	Law school	Judg	Court
Justice *Reed, Stanley F.*	*1969*		
Hanes, David G.	Columbia University		
Subtotal of LawClerk in Chamber:	**1**		
Justice *Stewart, Potter*	*1969*		
Becker, Leonard H.	Yale University	Weinfeld, Edward	District Court, S.D.N.Y.
Wasserstrom, Silas J.	Yale University	Wright, J. Skelly	Court of Appeals, D.C. Circuit
Subtotal of LawClerk in Chamber:	**2**		
Justice *White, Byron R.*	*1969*		
Glancy, W. John	Yale University		
Soper, E. Philip	Harvard University		
Subtotal of LawClerk in Chamber:	**2**		

Total of Law Clerks in OT *1969* = 22

Law Clerks Report by

Term: All

Clerk	Law school	Judg	Court
Justice *Black, Hugo L.*		*1968*	
Dellinger, Walter E.III	Yale University		
Schulhofer, Stephen	Harvard University		
Subtotal of LawClerk in Chamber:	**2**		
Justice *Brennan, William J., Jr.*		*1968*	
Onek, Joseph	Yale University		
Weinberg, Robert M.	University of Michigan		
Subtotal of LawClerk in Chamber:	**2**		
Justice *Douglas, William O.*		*1968*	
Westen, Peter Kay	University of Cal., Berkeley		
Subtotal of LawClerk in Chamber:	**1**		
Justice *Fortas, Abe*		*1968*	
Alschuler, Martha F.	University of Chicago		
Slocombe, Walter B.	Harvard University		
Subtotal of LawClerk in Chamber:	**2**		

Law Clerks Report by

Term: All

Clerk	Law school	Judg	Court
Justice *Harlan, John M. II*	*1968*		
Ackerman, Bruce	Yale University	Friendly, Henry J.	Court of Appeals, 2nd Circuit
Brest, Paul	Harvard University	Aldrich, Bailey	Court of Appeals, 1st Circuit
Stoel, Thomas B. Jr.	Harvard University		
Subtotal of LawClerk in Chamber:	**3**		
Justice *Marshall, Thurgood*	*1968*		
Greene, Ronald J.	Harvard University		
Tennis, Steven M.	Stanford University		
Subtotal of LawClerk in Chamber:	**2**		
Justice *Reed, Stanley F.*	*1968*		
Gray, C. Boyden	University of North Carolina		
Subtotal of LawClerk in Chamber:	**1**		
Justice *Stewart, Potter*	*1968*		
Palmer, Alan K.	Harvard University		
Patterson, Michael E.	Columbia University		
Subtotal of LawClerk in Chamber:	**2**		

Law Clerks Report by

Term: All

Clerk	Law school	Judg	Court
Justice *Warren, Earl*		*1968*	
Bice, Scott H.	University of Southern California		
Lasky, Robert T.	University of Pennsylvania		
Meyer, Paul J.	Notre Dame University		
Subtotal of LawClerk in Chamber:	**3**		
Justice *White, Byron R.*		*1968*	
Crawford, R. George	Harvard University		
Victor, David	University of Virginia		
Subtotal of LawClerk in Chamber:	**2**		

Total of Law Clerks in OT *1968* = 20

Law Clerks Report by

Term: All

Clerk	Law school	Judg	Court
Justice *Black, Hugo L.*		*1967*	
Price, Joseph	Harvard University		
Schulhofer, Stephen	Harvard University		
Subtotal of LawClerk in Chamber:	**2**		
Justice *Brennan, William J., Jr.*		*1967*	
Fisher, Raymond C.	Stanford University		
Gregory, Francis M. Jr.	Notre Dame University		
Subtotal of LawClerk in Chamber:	**2**		
Justice *Clark, Thomas C.*		*1967*	
Nichols, J. Larry	University of Michigan		
Subtotal of LawClerk in Chamber:	**1**		
Justice *Douglas, William O.*		*1967*	
Reppy, William A. Jr.	Stanford University		
Seneker, Carl J. II	University of Cal., Berkeley		
Subtotal of LawClerk in Chamber:	**2**		

Law Clerks Report by

Term: All

Clerk	Law school		Judg	Court
Justice *Fortas, Abe*		*1967*		
Rosenbloom, H. David	Harvard University			
Zimroth, Peter L.	Yale University		Bazelon, David L.	Court of Appeals, D.C. Circuit
Subtotal of LawClerk in Chamber:		**2**		
Justice *Harlan, John M. II*		*1967*		
Cohen, Louis R.	Harvard University		Aldrich, Bailey	Court of Appeals, 1st Circuit
Lister, Charles E.	George Washington University			
Stoel, Thomas B. Jr.	Harvard University			
Subtotal of LawClerk in Chamber:		**3**		
Justice *Marshall, Thurgood*		*1967*		
Lockwood, Peter Van N.	Harvard University			
McGrath, J. Nicholas Jr.	Columbia University			
Subtotal of LawClerk in Chamber:		**2**		
Justice *Reed, Stanley F.*		*1967*		
Dudley, Earl C., Jr.	University of Virginia			
Subtotal of LawClerk in Chamber:		**1**		

Law Clerks Report by

Term: All

Clerk	Law school	Judg	Court
Justice *Stewart, Potter*	*1967*		
Howard, C. Stephen	Yale University		
Tribe, Laurence Henry	Harvard University	Tobriner, Matthew O.	California Supreme Court
Subtotal of LawClerk in Chamber:	**2**		
Justice *Warren, Earl*	*1967*		
Brown, Tyrone	Cornell University		
Simon, Larry G.	Yale University		
Wilson, Charles H. Jr.	University of Cal., Berkeley		
Subtotal of LawClerk in Chamber:	**3**		
Justice *White, Byron R.*	*1967*		
Irish, Leon E.	University of Michigan		
Liebman, Lance	Harvard University		
Subtotal of LawClerk in Chamber:	**2**		

Total of Law Clerks in OT *1967* = 22

Law Clerks Report by

Term: All

Clerk	Law school	Judg	Court
Justice *Black, Hugo L.*		*1966*	
Corcoran, Margaret J.	Harvard University		
Susman, Stephen D.	University of Texas		
Subtotal of LawClerk in Chamber:	**2**		
Justice *Brennan, William J., Jr.*		*1966*	
Goodman, Stephen M.	University of Pennsylvania		
Sofaer, Abraham D.	New York University		
Subtotal of LawClerk in Chamber:	**2**		
Justice *Clark, Thomas C.*		*1966*	
Groce, Marshall	Saint Mary's University of San		
Ross, Stuart P.	George Washington University		
Subtotal of LawClerk in Chamber:	**2**		
Justice *Douglas, William O.*		*1966*	
Merrifield, Lewis B., III	University of Southern California		
Subtotal of LawClerk in Chamber:	**1**		

Law Clerks Report by

Term: All

Clerk	Law school	Judg	Court
Justice *Fortas, Abe*		*1966*	
Griffiths, John	Yale University		
Levitt, Daniel P.	Harvard University		
Subtotal of LawClerk in Chamber:	**2**		
Justice *Harlan, John M. II*		*1966*	
Lister, Charles E.	George Washington University		
Nimetz, Matthew	Harvard University		
Rein, Bert W.	Harvard University		
Subtotal of LawClerk in Chamber:	**3**		
Justice *Reed, Stanley F.*		*1966*	
Finn, H. Bolton, III	Columbia University		
Subtotal of LawClerk in Chamber:	**1**		
Justice *Stewart, Potter*		*1966*	
Bruce, E. Edward	Yale University		
Stewart, Richard B.	Harvard University		
Subtotal of LawClerk in Chamber:	**2**		

Law Clerks Report by

Term: All

Clerk	Law school	Judg	Court
Justice *Warren, Earl*		*1966*	
Johnson, Phillip E.	University of Chicago		
Kranwinkle, Conrad Douglas	University of Michigan		
Schmidt, Benno C. Jr.	Yale University		
Subtotal of LawClerk in Chamber:	**3**		
Justice *White, Byron R.*		*1966*	
Clevenger, Raymond C. III	Yale University		
Loken, James B.	Harvard University		
Subtotal of LawClerk in Chamber:	**2**		

Total of Law Clerks in OT *1966* = 20

Law Clerks Report by

Term: All

Clerk	Law school	Judg	Court
Justice *Black, Hugo L.*		*1965*	
Nabers, Drayton	Yale University		
Vardaman, John W. Jr.	Harvard University		
Subtotal of LawClerk in Chamber:	**2**		
Justice *Brennan, William J., Jr.*		*1965*	
Fiss, Owen M.	Harvard University		
Strauss, Peter L.	Yale University		
Subtotal of LawClerk in Chamber:	**2**		
Justice *Clark, Thomas C.*		*1965*	
Freeman, Lee A. Jr.	Harvard University		
Reed, Charles D.	Texas A&M Law School		
Subtotal of LawClerk in Chamber:	**2**		
Justice *Douglas, William O.*		*1965*	
Falk, Jerome B.	University of Cal., Berkeley		
Subtotal of LawClerk in Chamber:	**1**		

Law Clerks Report by

Term: All

Clerk	Law school		Judg	Court
Justice *Fortas, Abe*		*1965*		
Griffiths, John	Yale University			
Levitt, Daniel P.	Harvard University			
Subtotal of LawClerk in Chamber:		**2**		
Justice *Goldberg, Arthur J.*		*1965*		
Griffiths, John	Yale University			
Levitt, Daniel P.	Harvard University			
Subtotal of LawClerk in Chamber:		**2**		
Justice *Harlan, John M. II*		*1965*		
Boudin, Michael	Harvard University		Friendly, Henry J.	Court of Appeals, 2nd Circuit
Nimetz, Matthew	Harvard University			
Subtotal of LawClerk in Chamber:		**2**		
Justice *Reed, Stanley F.*		*1965*		
Lawson, Carl D.	Columbia University			
Subtotal of LawClerk in Chamber:		**1**		

Law Clerks Report by

Term: All

Clerk	Law school	Judg	Court
Justice *Stewart, Potter*	*1965*		
Parker, W. Carey	Harvard University		
Umin, Steven M.	Yale University	Traynor, Roger, C. J.	California Supreme Court
Subtotal of LawClerk in Chamber:	**2**		
Justice *Warren, Earl*	*1965*		
Hale, James T.	University of Minnesota		
Smith, Michael E.	University of Michigan		
Ziffren, Kenneth	University of Cal., Los Angeles		
Subtotal of LawClerk in Chamber:	**3**		
Justice *White, Byron R.*	*1965*		
Collinson, Dale S.	Columbia University		
Ebel, David M.	University of Michigan		
Subtotal of LawClerk in Chamber:	**2**		

Total of Law Clerks in OT *1965* = 21

Law Clerks Report by

Term: All

Clerk	Law school	Judg	Court
Justice *Black, Hugo L.*		*1964*	
Kester, John Gordon	Harvard University		
North, James L.	University of Virginia		
Subtotal of LawClerk in Chamber:	**2**		
Justice *Brennan, William J., Jr.*		*1964*	
Finley, William T. Jr.	Harvard University		
Posner, Stuart Paul	Harvard University		
Subtotal of LawClerk in Chamber:	**2**		
Justice *Clark, Thomas C.*		*1964*	
Maupin, Michael W.	University of Virginia		
Ratliff, Shannon	University of Texas		
Subtotal of LawClerk in Chamber:	**2**		
Justice *Douglas, William O.*		*1964*	
Campbell, James S.	Stanford University		
Subtotal of LawClerk in Chamber:	**1**		

Law Clerks Report by

Term: All

Clerk	Law school	Judg	Court
Justice *Goldberg, Arthur J.*		*1964*	
Breyer, Stephen G.	Harvard University		
Goldstein, Stephen J.	University of Pennsylvania		
Subtotal of LawClerk in Chamber:	**2**		
Justice *Harlan, John M. II*		*1964*	
Maney, Michael M.	University of Pennsylvania		
Nesson, Charles R.	Harvard University		
Subtotal of LawClerk in Chamber:	**2**		
Justice *Reed, Stanley F.*		*1964*	
Cochran, George C.	University of North Carolina		
Subtotal of LawClerk in Chamber:	**1**		
Justice *Stewart, Potter*		*1964*	
Dodyk, Paul M.	Harvard University		
Price, Monroe E.	Yale University		
Subtotal of LawClerk in Chamber:	**2**		

Law Clerks Report by

Term: All

Clerk	Law school	Judg	Court
Justice *Warren, Earl*		*1964*	
Ely, John Hart	Yale University		
Flannery, Dennis M.	University of Pennsylvania		
Gaither, James C.	Stanford University		
Subtotal of LawClerk in Chamber:	**3**		
Justice *White, Byron R.*		*1964*	
Collinson, Dale S.	Columbia University		
Subtotal of LawClerk in Chamber:	**1**		

Total of Law Clerks in OT *1964* = 18

Law Clerks Report by

Term: All

Clerk	Law school	Judg	Court
Justice *Black, Hugo L.*		*1963*	
Howard, A.E. Dick	University of Virginia		
Kester, John Gordon	Harvard University		
Subtotal of LawClerk in Chamber:	**2**		
Justice *Brennan, William J., Jr.*		*1963*	
Barnett, Stephen Roger	Harvard University		
Friedman, Stephen J.	Harvard University		
Subtotal of LawClerk in Chamber:	**2**		
Justice *Burton, Harold H.*		*1963*	
Boehm, Theodore R.	Harvard University		
Subtotal of LawClerk in Chamber:	**1**		
Justice *Clark, Thomas C.*		*1963*	
McHugh, James L. Jr.	Villanova University		
Pipkin, James H. Jr.	Harvard University		
Schwab, Evan Lynn	University of Washington		
Subtotal of LawClerk in Chamber:	**3**		

Law Clerks Report by

Term: All

Clerk	Law school	Judg	Court
Justice *Goldberg, Arthur J.*		*1963*	
Dershowitz, Alan Morton	Yale University		
McTurnan, Lee Bowes	University of Chicago		
Subtotal of LawClerk in Chamber:	**2**		
Justice *Harlan, John M. II*		*1963*	
Greenawalt, Robert Kent	Columbia University		
Weinreb, Lloyd Lobell	Harvard University		
Subtotal of LawClerk in Chamber:	**2**		
Justice *Reed, Stanley F.*		*1963*	
Boehm, Theodore R.	Harvard University		
Subtotal of LawClerk in Chamber:	**1**		
Justice *Stewart, Potter*		*1963*	
Deutsch, Jan Ginter	Yale University		
Novak, Alan Richard	Yale University		
Subtotal of LawClerk in Chamber:	**2**		

Law Clerks Report by

Term: All

Clerk	Law school	Judg	Court
Justice *Warren, Earl*		*1963*	
Beytagh, Francis Xavier Jr.	University of Michigan		
Hoenig, James K.	Stanford University		
Low, Peter Weeks	University of Virginia		
Subtotal of LawClerk in Chamber:	**3**		
Justice *White, Byron R.*		*1963*	
Albert, Lee Allen	Yale University		
Lee, Rex Edwin	University of Chicago		
Subtotal of LawClerk in Chamber:	**2**		

Total of Law Clerks in OT *1963* = 20

Law Clerks Report by

Term: All

Clerk	Law school	Judg	Court
Justice *Black, Hugo L.*		*1962*	
Howard, A.E. Dick	University of Virginia		
Long, Clay C.	Harvard University		
Subtotal of LawClerk in Chamber:	**2**		
Justice *Brennan, William J., Jr.*		*1962*	
O'Neil, Robert M.	Harvard University		
Posner, Richard	Harvard University		
Subtotal of LawClerk in Chamber:	**2**		
Justice *Burton, Harold H.*		*1962*	
Pollak, Stuart R.	Harvard University		
Subtotal of LawClerk in Chamber:	**1**		
Justice *Clark, Thomas C.*		*1962*	
Brown, Raymond L.	University of Mississippi		
Flynn, Martin J.	Loyola Law School, Los Angeles		
Subtotal of LawClerk in Chamber:	**2**		

Law Clerks Report by

Term: All

Clerk	Law school	Judg	Court
Justice *Douglas, William O.*		*1962*	
Carter, Jared G.	Stanford University		
Subtotal of LawClerk in Chamber:	**1**		
Justice *Frankfurter, Felix*		*1962*	
Edelman, Peter	Harvard University		
Filvaroff, David B.	Harvard University		
Subtotal of LawClerk in Chamber:	**2**		
Justice *Goldberg, Arthur J.*		*1962*	
Edelman, Peter	Harvard University		
Filvaroff, David B.	Harvard University		
Subtotal of LawClerk in Chamber:	**2**		
Justice *Harlan, John M. II*		*1962*	
Hiegel, Richard J.	Columbia University		
Shapiro, David L.	Harvard University		
Subtotal of LawClerk in Chamber:	**2**		

Law Clerks Report by

Term: All

Clerk	Law school	Judg	Court
Justice *Reed, Stanley F.*	*1962*		
Pollak, Stuart R.	Harvard University		
Subtotal of LawClerk in Chamber:	**1**		
Justice *Stewart, Potter*	*1962*		
Deutsch, Jan Ginter	Yale University		
Hudec, Robert E.	Yale University		
Subtotal of LawClerk in Chamber:	**2**		
Justice *Warren, Earl*	*1962*		
Dyk, Timothy B.	Harvard University		
Niles, John D.	University of Cal., Berkeley		
Taft, Peter R.	Yale University	Rives, Richard T.	Court of Appeals, 5th Circuit
Subtotal of LawClerk in Chamber:	**3**		
Justice *White, Byron R.*	*1962*		
Blanc, Ronald L.	New York University		
Stern, Richard H.	Yale University		
Subtotal of LawClerk in Chamber:	**2**		

Law Clerks Report by

Term: All

Clerk	Law school	Judg	Court

Total of Law Clerks in OT ***1962*** **= 22**

Law Clerks Report by

Term: All

Clerk	Law school	Judg	Court
Justice *Black, Hugo L.*		*1961*	
Feeney, Floyd F.	New York University		
Saunders, George L. Jr.	University of Chicago		
Subtotal of LawClerk in Chamber:	**2**		
Justice *Brennan, William J., Jr.*		*1961*	
Michelman, Frank I.	Harvard University		
Schotland, Roy A.	Harvard University		
Subtotal of LawClerk in Chamber:	**2**		
Justice *Burton, Harold H.*		*1961*	
Dyk, Timothy B.	Harvard University		
Subtotal of LawClerk in Chamber:	**1**		
Justice *Clark, Thomas C.*		*1961*	
Knox, James E. Jr.	Drake University		
Mathes, Burke W. Jr.	Harvard University		
Subtotal of LawClerk in Chamber:	**2**		

Law Clerks Report by

Term: All

Clerk	Law school	Judg	Court
Justice *Douglas, William O.*		*1961*	
Klitgaard, Thomas J.	University of Cal., Berkeley		
Subtotal of LawClerk in Chamber:	**1**		
Justice *Frankfurter, Felix*		*1961*	
Currie, David B.	University of Chicago		
Homet, Roland S. Jr.	Harvard University		
Subtotal of LawClerk in Chamber:	**2**		
Justice *Harlan, John M. II*		*1961*	
Lewin, Nathan	Harvard University		
Rhinelander, John B.	University of Virginia		
Subtotal of LawClerk in Chamber:	**2**		
Justice *Reed, Stanley F.*		*1961*	
Dyk, Timothy B.	Harvard University		
Subtotal of LawClerk in Chamber:	**1**		

Law Clerks Report by

Term: All

Clerk	Law school	Judg	Court
Justice *Stewart, Potter*		*1961*	
Hudec, Robert E.	Yale University		
Kauper, Thomas E.	University of Michigan		
Subtotal of LawClerk in Chamber:	**2**		
Justice *Warren, Earl*		*1961*	
Ehrenhaft, Peter D.	Columbia University		
Gooch, Robert Gordon	University of Texas		
Steinman, Henry J. Jr.	University of Cal., Los Angeles		
Subtotal of LawClerk in Chamber:	**3**		
Justice *White, Byron R.*		*1961*	
Gunnels, Donald L.	University of Missouri		
Stern, Richard H.	Yale University		
Subtotal of LawClerk in Chamber:	**2**		

Law Clerks Report by

Term: All

Clerk	Law school	Judg	Court
Justice *Whittaker, Charles E.*	*1961*		
Adler, James N.	University of Michigan		
Gunnels, Donald L.	University of Missouri		

Subtotal of LawClerk in Chamber: 2

Total of Law Clerks in OT *1961* = 22

Law Clerks Report by

Term: All

Clerk	Law school	Judg	Court
Justice *Black, Hugo L.*		*1960*	
Saunders, George L. Jr.	University of Chicago		
Wallace, Lawrence G.	University of Colorado		
Subtotal of LawClerk in Chamber:	**2**		
Justice *Brennan, William J., Jr.*		*1960*	
Arnold, Richard S.	Harvard University		
Rezneck, Daniel A.	Harvard University		
Subtotal of LawClerk in Chamber:	**2**		
Justice *Burton, Harold H.*		*1960*	
Ball, Robert M.	Harvard University		
Subtotal of LawClerk in Chamber:	**1**		
Justice *Clark, Thomas C.*		*1960*	
Estes, Carl L. II	University of Texas		
Mahon, Malachy T.	Fordham University		
Subtotal of LawClerk in Chamber:	**2**		

Law Clerks Report by

Term: All

Clerk	Law school	Judg	Court
Justice *Douglas, William O.*		*1960*	
Jacob, Bernard E.	University of Cal., Berkeley		
Subtotal of LawClerk in Chamber:	**1**		
Justice *Frankfurter, Felix*		*1960*	
Amsterdam, Anthony G.	University of Pennsylvania		
French, John D.	Harvard University		
Mayers, Daniel K.	Harvard University		
Subtotal of LawClerk in Chamber:	**3**		
Justice *Harlan, John M. II*		*1960*	
Fried, Charles	Columbia University		
Heymann, Philip B.	Harvard University		
Subtotal of LawClerk in Chamber:	**2**		
Justice *Reed, Stanley F.*		*1960*	
Ball, Robert M.	Harvard University		
Subtotal of LawClerk in Chamber:	**1**		

Law Clerks Report by

Term: All

Clerk	Law school	Judg	Court
Justice *Stewart, Potter*		*1960*	
Israel, Jerold H.	Yale University		
Kauper, Thomas E.	University of Michigan		
Subtotal of LawClerk in Chamber:	**2**		
Justice *Warren, Earl*		*1960*	
Bartlett, Joseph W.	Northwestern University		
Bring, Murray H.	New York University		
Choper, Jesse H.	University of Cal., Berkeley		
Subtotal of LawClerk in Chamber:	**3**		
Justice *Whittaker, Charles E.*		*1960*	
Edwards, James M.	Yale University		
Gunnels, Donald L.	University of Missouri		
Subtotal of LawClerk in Chamber:	**2**		

Total of Law Clerks in OT *1960* = 21

Law Clerks Report by

Term: All

Clerk	Law school	Judg	Court
Justice *Black, Hugo L.*		*1959*	
Basseches, Robert T.	Yale University		
Johnson, Nicholas	University of Texas		
McNulty, John K.	Yale University		
Subtotal of LawClerk in Chamber:		**3**	
Justice *Brennan, William J., Jr.*		*1959*	
Lyons, Dennis Gerald	Harvard University		
Nagin, Jeffrey L.	Harvard University		
Subtotal of LawClerk in Chamber:		**2**	
Justice *Clark, Thomas C.*		*1959*	
Temple, Larry E.	University of Texas		
Wray, Thomas Cecil	Yale University		
Subtotal of LawClerk in Chamber:		**2**	
Justice *Douglas, William O.*		*1959*	
Duke, Stephen B.	University of Arizona		
Subtotal of LawClerk in Chamber:		**1**	

Law Clerks Report by

Term: All

Clerk	Law school	Judg	Court
Justice *Frankfurter, Felix*		*1959*	
Bender, Paul	Harvard University		
Winston, Morton M.	Harvard University		
Subtotal of LawClerk in Chamber:	**2**		
Justice *Harlan, John M. II*		*1959*	
Erens, Jay Allen	Harvard University		
Lesnick, Howard	Columbia University		
Subtotal of LawClerk in Chamber:	**2**		
Justice *Reed, Stanley F.*		*1959*	
Rosett, Arthur I.	Columbia University		
Subtotal of LawClerk in Chamber:	**1**		
Justice *Stewart, Potter*		*1959*	
Evans, John Lloyd, Jr.	Ohio State University		
Israel, Jerold H.	Yale University		
Subtotal of LawClerk in Chamber:	**2**		

Law Clerks Report by

Term: All

Clerk	Law school	Judg	Court
Justice *Warren, Earl*		*1959*	
Bring, Murray H.	New York University		
Dempsey, William H. Jr.	Yale University		
Moore, Ralph J. Jr.	University of Cal., Berkeley		
Subtotal of LawClerk in Chamber:	**3**		
Justice *Whittaker, Charles E.*		*1959*	
Libin, Jerome B.	University of Michigan		
McCartan, Patrick F.	Notre Dame University		
Subtotal of LawClerk in Chamber:	**2**		

Total of Law Clerks in OT *1959* = 20

Law Clerks Report by

Term: All

Clerk	Law school	Judg	Court
Justice *Black, Hugo L.*		*1958*	
Calabresi, Guido	Yale University		
Clark, David McKenzie	New York University		
Subtotal of LawClerk in Chamber:	**2**		
Justice *Brennan, William J., Jr.*		*1958*	
Fishbein, Peter Melvin	Harvard University		
Lyons, Dennis Gerald	Harvard University		
Subtotal of LawClerk in Chamber:	**2**		
Justice *Burton, Harold H.*		*1958*	
Krestal, Goncer M.	University of Pennsylvania		
Sandalow, Terrance	University of Chicago		
Subtotal of LawClerk in Chamber:	**2**		
Justice *Clark, Thomas C.*		*1958*	
Phillips, Charles Henry	University of Southern California		
Truitt, Max O. Jr.	Yale University		
Subtotal of LawClerk in Chamber:	**2**		

Law Clerks Report by

Term: All

Clerk	Law school	Judg	Court
Justice *Douglas, William O.*		*1958*	
Miller, Charles Alvin	University of Cal., Berkeley		
Subtotal of LawClerk in Chamber:	**1**		
Justice *Frankfurter, Felix*		*1958*	
Goodwin, Richard Naradof	Harvard University		
Kalodner, Howard I.	Harvard University		
Subtotal of LawClerk in Chamber:	**2**		
Justice *Harlan, John M. II*		*1958*	
Sailer, Henry Powers	Harvard University		
Shulman, Stephen Neal	Yale University		
Subtotal of LawClerk in Chamber:	**2**		
Justice *Stewart, Potter*		*1958*	
Evans, John Lloyd, Jr.	Ohio State University		
Sandalow, Terrance	University of Chicago		
Subtotal of LawClerk in Chamber:	**2**		

Law Clerks Report by

Term: All

Clerk	Law school	Judg	Court
Justice *Warren, Earl*		*1958*	
Franklin, Marc Adam	Cornell University		
Heyman, Ira Michael	Yale University		
Hoerner, Robert Jack	University of Michigan		
Subtotal of LawClerk in Chamber:	**3**		
Justice *Whittaker, Charles E.*		*1958*	
Canby, William C. Jr.	University of Minnesota		
Davis, Heywood Hodder	University of Kansas		
Subtotal of LawClerk in Chamber:	**2**		

Total of Law Clerks in OT *1958* = 20

Law Clerks Report by

Term: All

Clerk	Law school	Judg	Court
Justice *Black, Hugo L.*		*1957*	
Clark, David McKenzie	New York University		
Girard, Robert A.	Harvard University		
Subtotal of LawClerk in Chamber:	**2**		
Justice *Brennan, William J., Jr.*		*1957*	
Keane, Edward Webb	Harvard University		
O'Hern, Daniel Joseph	Harvard University		
Subtotal of LawClerk in Chamber:	**2**		
Justice *Burton, Harold H.*		*1957*	
Schneider, Carl William	University of Pennsylvania		
Stolz, Preble	University of Chicago		
Subtotal of LawClerk in Chamber:	**2**		
Justice *Clark, Thomas C.*		*1957*	
Gorman, Robert Paul	Notre Dame University		
Powell, William Dewey Jr.	Southern Methodist University		
Subtotal of LawClerk in Chamber:	**2**		

Law Clerks Report by

Term: All

Clerk	Law school	Judg	Court
Justice *Douglas, William O.*	*1957*		
Rickershauser, Charles Edwin	University of Cal., Los Angeles		
Subtotal of LawClerk in Chamber:	**1**		
Justice *Frankfurter, Felix*	*1957*		
Doolittle, Jesse William Jr.	Harvard University		
Mansfield, John Howard	Harvard University		
Subtotal of LawClerk in Chamber:	**2**		
Justice *Harlan, John M. II*	*1957*		
Dorsen, Norman	Harvard University	Magruder, Calvert	Court of Appeals, 1st Circuit
Steiner, Henry J.	Harvard University		
Subtotal of LawClerk in Chamber:	**2**		
Justice *Warren, Earl*	*1957*		
Cahen, Donald M.	University of Cal., Berkeley		
Newman, Jon O.	Yale University		
Oaks, Dallin H.	University of Chicago		
Subtotal of LawClerk in Chamber:	**3**		

Law Clerks Report by

Term: All

Clerk	Law school	Judg	Court
Justice *Whittaker, Charles E.* *1957*			
Dam, Kenneth Willard	University of Chicago		
Kohn, Alan	Washington University School		

Subtotal of LawClerk in Chamber: 2

Total of Law Clerks in OT *1957* = 18

Law Clerks Report by

Term: All

Clerk	Law school	Judg	Court
Justice *Black, Hugo L.*	*1956*		
Freeman, George C., Jr.	Yale University		
Girard, Robert A.	Harvard University		
Subtotal of LawClerk in Chamber:	**2**		
Justice *Brennan, William J., Jr.*	*1956*		
Rhodes, Richard S.	University of Indiana		
Szuch, Clyde A.	Harvard University		
Subtotal of LawClerk in Chamber:	**2**		
Justice *Burton, Harold H.*	*1956*		
Cramton, Roger C.	University of Chicago	(None)	Court of Appeals, 2nd Circuit
Wagoner, David E.	University of Pennsylvania		
Subtotal of LawClerk in Chamber:	**2**		
Justice *Clark, Thomas C.*	*1956*		
Crown, John Jacob	Northwestern University		
Hobson, Harry L.	New York University		
Subtotal of LawClerk in Chamber:	**2**		

Law Clerks Report by

Term: All

Clerk	Law school	Judg	Court
Justice *Douglas, William O.*		*1956*	
Cohen, William	University of Cal., Los Angeles		
Subtotal of LawClerk in Chamber:	**1**		
Justice *Frankfurter, Felix*		*1956*	
Cohen, Jerome A.	Yale University		
Kaufman, Andrew	Harvard University		
Subtotal of LawClerk in Chamber:	**2**		
Justice *Harlan, John M. II*		*1956*	
Bator, Paul M.	Harvard University		
Schlei, Norbert A.	Yale University		
Subtotal of LawClerk in Chamber:	**2**		
Justice *Minton, Sherman*		*1956*	
Rhodes, Richard S.	University of Indiana		
Subtotal of LawClerk in Chamber:	**1**		

Law Clerks Report by

Term: All

Clerk	Law school	Judg	Court
Justice *Reed, Stanley F.*		*1956*	
Hills, Roderick M.	Stanford University		
Hudson, Manley O. Jr.	Harvard University		
Subtotal of LawClerk in Chamber:	**2**		
Justice *Warren, Earl*		*1956*	
Allen, William H.	Stanford University		
Reitz, Curtis R.	University of Pennsylvania		
Richman, Martin F.	Harvard University		
Subtotal of LawClerk in Chamber:	**3**		
Justice *Whittaker, Charles E.*		*1956*	
Hudson, Manley O., Jr.	Harvard University		
Subtotal of LawClerk in Chamber:	**1**		

Total of Law Clerks in OT *1956* = 20

Law Clerks Report by

Term: All

Clerk	Law school	Judg	Court
Justice *Black, Hugo L.*		*1955*	
Patrick, John Vernon	Harvard University		
Ward, Harold A. III	University of Chicago		
Subtotal of LawClerk in Chamber:	**2**		
Justice *Burton, Harold H.*		*1955*	
DiQuinzio, P.J.	University of Pennsylvania		
Moscov, Alan J.	Yale University		
Subtotal of LawClerk in Chamber:	**2**		
Justice *Clark, Thomas C.*		*1955*	
Hamilton, Robert Woodruff	University of Chicago		
Nolan, John Edward Jr.	Georgetown University		
Subtotal of LawClerk in Chamber:	**2**		
Justice *Douglas, William O.*		*1955*	
Norris, William A.	Stanford University		
Subtotal of LawClerk in Chamber:	**1**		

Law Clerks Report by

Term: All

Clerk	Law school	Judg	Court
Justice *Frankfurter, Felix*	*1955*		
Kaufman, Andrew	Harvard University		
Wellington, Harry H.	Harvard University	Magruder, Calvert	Court of Appeals, 1st Circuit
Subtotal of LawClerk in Chamber:	**2**		
Justice *Harlan, John M. II*	*1955*		
Barnett, Wayne G.	Harvard University		
Leiman, Leonard M.	Harvard University	Hand, Learned	Court of Appeals, 2nd Circuit
Subtotal of LawClerk in Chamber:	**2**		
Justice *Minton, Sherman*	*1955*		
Cole, Robert H.	Harvard University		
Levenberg, Gerald	University of Indiana		
Subtotal of LawClerk in Chamber:	**2**		
Justice *Reed, Stanley F.*	*1955*		
Burke, Julian	Georgetown University		
Hills, Roderick M.	Stanford University		
Subtotal of LawClerk in Chamber:	**2**		

Law Clerks Report by

Term: All

Clerk	Law school	Judg	Court
Justice *Warren, Earl*		*1955*	
Cohen, Jerome A.	Yale University		
Moody, Graham B. Jr.	University of Cal., Berkeley		
Stern, Samuel A.	Harvard University		

Subtotal of LawClerk in Chamber: 3

Total of Law Clerks in OT *1955* = 18

Law Clerks Report by

Term: All

Clerk	Law school	Judg	Court
Justice *Black, Hugo L.*	*1954*		
Meador, Daniel J.	Harvard University		
Stewart, James W. H.	Washington and Lee University		
Subtotal of LawClerk in Chamber:	**2**		
Justice *Burton, Harold H.*	*1954*		
Matteson, William B.	Harvard University		
O'Neill, Thomas N., Jr.	University of Pennsylvania	Goodrich, Herbert F.	Court of Appeals, 3rd Circuit
Subtotal of LawClerk in Chamber:	**2**		
Justice *Clark, Thomas C.*	*1954*		
Jones, William Kenneth	Columbia University		
Kaplan, John	Harvard University		
Subtotal of LawClerk in Chamber:	**2**		
Justice *Douglas, William O.*	*1954*		
Grossman, Harvey M.	University of Cal., Los Angeles		
Subtotal of LawClerk in Chamber:	**1**		

Law Clerks Report by

Term: All

Clerk	Law school	Judg	Court
Justice *Frankfurter, Felix*		*1954*	
Herold, Matthew G. Jr.	Harvard University		
Prettyman, E. Barrett, Jr.	University of Virginia		
Sherwood, Richard E.	Harvard University		
Subtotal of LawClerk in Chamber:		**3**	
Justice *Harlan, John M. II*		*1954*	
Lifland, William T.	Harvard University		
Prettyman, E. Barrett, Jr.	University of Virginia		
Subtotal of LawClerk in Chamber:		**2**	
Justice *Jackson, Robert H.*		*1954*	
Prettyman, E. Barrett, Jr.	University of Virginia		
Subtotal of LawClerk in Chamber:		**1**	

Law Clerks Report by

Term: All

Clerk	Law school	Judg	Court
Justice *Minton, Sherman*		*1954*	
Butler, Samuel C.	Harvard University		
Fordham, Laurence Sherman	Harvard University		
Lofton, Thomas M.	University of Indiana		
Subtotal of LawClerk in Chamber:	**3**		
Justice *Reed, Stanley F.*		*1954*	
Davidson, Gordon B.	University of Louisville		
Kozol, Joel A.	Harvard University		
Subtotal of LawClerk in Chamber:	**2**		
Justice *Warren, Earl*		*1954*	
Gunther, Gerald	Harvard University		
Pollock, Earl E.	Northwestern University		
Wolff, Payson	Yale University		
Subtotal of LawClerk in Chamber:	**3**		

Total of Law Clerks in OT *1954* = 21

Law Clerks Report by

Term: All

Clerk	Law school	Judg	Court
Justice *Black, Hugo L.*	*1953*		
Reich, Charles A,	Yale University		
Vann, David J.	University of Alabama		
Subtotal of LawClerk in Chamber:	**2**		
Justice *Burton, Harold H.*	*1953*		
Ryan, James R.	University of Pennsylvania	Goodrich, Herbert F.	Court of Appeals, 3rd Circuit
Troubh, Raymond S.	Yale University		
Subtotal of LawClerk in Chamber:	**2**		
Justice *Clark, Thomas C.*	*1953*		
McKay, Ellis Hugh	University of Pennsylvania		
Rubenstein, Ernest	Yale University		
Subtotal of LawClerk in Chamber:	**2**		
Justice *Douglas, William O.*	*1953*		
Crafts, James F. Jr.	Stanford University		
Subtotal of LawClerk in Chamber:	**1**		

Law Clerks Report by

Term: All

Clerk	Law school		Judg	Court
Justice *Frankfurter, Felix*		*1953*		
Sander, Frank E. A.	Harvard University		Magruder, Calvert	Court of Appeals, D.C. Circuit
Vorenberg, James	Harvard University			
Subtotal of LawClerk in Chamber:		**2**		
Justice *Jackson, Robert H.*		*1953*		
Prettyman, E. Barrett, Jr.	University of Virginia			
Subtotal of LawClerk in Chamber:		**1**		
Justice *Minton, Sherman*		*1953*		
Conway, Richard T.	University of Indiana			
Wimmer, James R.	Yale University			
Subtotal of LawClerk in Chamber:		**2**		
Justice *Reed, Stanley F.*		*1953*		
Fassett, John D.	Yale University			
Mickum, George B.	Georgetown University		Fahey, Charles	Court of Appeals, D.C. Circuit
Subtotal of LawClerk in Chamber:		**2**		

Law Clerks Report by

Term: All

Clerk	Law school	Judg	Court
Justice *Vinson, Fred M.*		*1953*	
Flynn, Richard J.	University of Indiana		
Pollock, Earl E.	Northwestern University		
Subtotal of LawClerk in Chamber:	**2**		
Justice *Warren, Earl*		*1953*	
Flynn, Richard J.	University of Indiana		
Oliver, William W.	Northwestern University		
Pollock, Earl E.	Northwestern University		
Subtotal of LawClerk in Chamber:	**3**		

Total of Law Clerks in OT *1953* = 19

Law Clerks Report by

Term: All

Clerk	Law school	Judg	Court
Justice *Black, Hugo L.*	*1952*		
Howerton, Huey	Yale University		
Subtotal of LawClerk in Chamber:	**1**		
Justice *Burton, Harold H.*	*1952*		
Leahy, John M.	Catholic University		
Ryan, James R.	University of Pennsylvania	Goodrich, Herbert F.	Court of Appeals, 3rd Circuit
Subtotal of LawClerk in Chamber:	**2**		
Justice *Clark, Thomas C.*	*1952*		
Rowe, Frederick Martin	Yale University		
Weisberg, Bernard	University of Chicago		
Subtotal of LawClerk in Chamber:	**2**		
Justice *Douglas, William O.*	*1952*		
Ares, Charles E.	University of Arizona		
Subtotal of LawClerk in Chamber:	**1**		

Law Clerks Report by

Term: All

Clerk	Law school	Judg	Court
Justice *Frankfurter, Felix* *1952*			
Bickel, Alexander M.	Harvard University	Magruder, Calvert	Court of Appeals, D.C. Circuit
Trautman, Donald J.	Harvard University		
Subtotal of LawClerk in Chamber: **2**			
Justice *Jackson, Robert H.* *1952*			
Cronson, Donald	University of Chicago		
Rehnquist, William H.	Stanford University		
Subtotal of LawClerk in Chamber: **2**			
Justice *Minton, Sherman* *1952*			
Bachelder, William K.	Northwestern University		
Wallace, Harry L.	Harvard University		
Subtotal of LawClerk in Chamber: **2**			

Law Clerks Report by

Term: All

Clerk	Law school	Judg	Court
Justice *Reed, Stanley F.*	*1952*		
Green, Lewis C.	Harvard University		
Randall, Robert E.	University of Chicago		
Rogers, William D.	Yale University		
Subtotal of LawClerk in Chamber:	**3**		
Justice *Vinson, Fred M.*	*1952*		
Cleveland, Melford O.	Yale University		
Hawkins, Carl S.	Northwestern University		
Oliver, William W.	Northwestern University		
Paul, James C.N.	University of Pennsylvania		
Subtotal of LawClerk in Chamber:	**4**		

Total of Law Clerks in OT *1952* = 19

Law Clerks Report by

Term: All

Clerk	Law school	Judg	Court
Justice *Black, Hugo L.*		*1951*	
Daniels, C. Sam	Columbia University		
Rutledge, Neal P.	Yale University		
Subtotal of LawClerk in Chamber:	**2**		
Justice *Burton, Harold H.*		*1951*	
Douglas, John	Yale University		
Hileman, Charles C. III	University of Pennsylvania		
Subtotal of LawClerk in Chamber:	**2**		
Justice *Clark, Thomas C.*		*1951*	
Hughes, Vester T. Jr.	Harvard University		
Thayer, Stuart Wilson Walker	Yale University		
Walker, Charles Richard	University of Chicago		
Subtotal of LawClerk in Chamber:	**3**		
Justice *Douglas, William O.*		*1951*	
Small, Marshall L.	Stanford University		
Subtotal of LawClerk in Chamber:	**1**		

Law Clerks Report by

Term: All

Clerk	Law school	Judg	Court
Justice *Frankfurter, Felix*		*1951*	
Chayes, Abram J.	Harvard University		
McKusick, Vincent L.	Harvard University		
Subtotal of LawClerk in Chamber:	**2**		
Justice *Jackson, Robert H.*		*1951*	
Niebank, Cornelius G. Jr.	State University of New York at		
Rehnquist, William H.	Stanford University		
Subtotal of LawClerk in Chamber:	**2**		
Justice *Minton, Sherman*		*1951*	
Gray, Raymond W. Jr.	University of Indiana		
Mikva, Abner J.	University of Chicago		
Subtotal of LawClerk in Chamber:	**2**		
Justice *Reed, Stanley F.*		*1951*	
Calhoun, John D.	Yale University		
Green, Lewis C.	Harvard University		
Subtotal of LawClerk in Chamber:	**2**		

Law Clerks Report by

Term: All

Clerk	Law school	Judg	Court
Justice *Vinson, Fred M.*	*1951*		
Minow, Newton N.	Northwestern University		
Paul, James C.N.	University of Pennsylvania		
Trienens, Howard	Northwestern University		

Subtotal of LawClerk in Chamber: 3

Total of Law Clerks in OT *1951* = 19

Law Clerks Report by

Term: All

Clerk	Law school	Judg	Court
Justice *Black, Hugo L.*	*1950*		
Hill, Luther L., Jr.	Harvard University		
Treister, George M.	Yale University	Gibson, Phil S., C. J.	California Supreme Court
Subtotal of LawClerk in Chamber:	**2**		
Justice *Burton, Harold H.*	*1950*		
Schwartz, Marvin	University of Pennsylvania		
Simmons, Ray	University of Nebraska		
Subtotal of LawClerk in Chamber:	**2**		
Justice *Clark, Thomas C.*	*1950*		
Turner, Donald Frank	Yale University		
Williams, Percy Don	Harvard University		
Subtotal of LawClerk in Chamber:	**2**		
Justice *Douglas, William O.*	*1950*		
Burnett, John G.	Yale University		
Linde, Hans	University of Cal., Berkeley		
Subtotal of LawClerk in Chamber:	**2**		

Law Clerks Report by

Term: All

Clerk	Law school	Judg	Court
Justice *Frankfurter, Felix*	*1950*		
Calkins, Hugh	Harvard University		
Dunnan, Weaver W.	Harvard University		
Subtotal of LawClerk in Chamber:	**2**		
Justice *Jackson, Robert H.*	*1950*		
Cushman, John F.	Cornell University		
Niebank, Cornelius G. Jr.	State University of New York at		
Subtotal of LawClerk in Chamber:	**2**		
Justice *Minton, Sherman*	*1950*		
Kelso, Charles D.	University of Chicago		
Taylor, Lawrence R. Jr.	University of Indiana		
Subtotal of LawClerk in Chamber:	**2**		
Justice *Reed, Stanley F.*	*1950*		
Yarmolinsky, Adam	Yale University		
Zimmerman, Edwin M.	Columbia University	Rifkind, Simon H.	District Court, S.D.N.Y.
Subtotal of LawClerk in Chamber:	**2**		

Law Clerks Report by

Term: All

Clerk	Law school	Judg	Court
Justice *Vinson, Fred M.*		*1950*	
Schwartz, Murray L.	University of Pennsylvania		
Trienens, Howard	Northwestern University		
Walker, Daniel	Northwestern University		

Subtotal of LawClerk in Chamber: 3

Total of Law Clerks in OT *1950* = 19

Law Clerks Report by

Term: All

Clerk	Law school	Judg	Court
Justice *Black, Hugo L.*		*1949*	
Wozencraft, Frank N.	Yale University		
Subtotal of LawClerk in Chamber:	**1**		
Justice *Burton, Harold H.*		*1949*	
Colquhoun, Norman W.	Harvard University		
Levin, Harvey	University of Pennsylvania		
Subtotal of LawClerk in Chamber:	**2**		
Justice *Clark, Thomas C.*		*1949*	
Tolan, Thomas Lawrence Jr.	University of Michigan		
Williams, Percy Don	Harvard University		
Subtotal of LawClerk in Chamber:	**2**		
Justice *Douglas, William O.*		*1949*	
Christopher, Warren M.	Stanford University		
Subtotal of LawClerk in Chamber:	**1**		

Law Clerks Report by

Term: All

Clerk	Law school	Judg	Court
Justice *Frankfurter, Felix*	*1949*		
Fishman, Fred N.	Harvard University	Magruder, Calvert	Court of Appeals, D.C. Circuit
Sacks, Albert M.	Harvard University		
Subtotal of LawClerk in Chamber:	**2**		
Justice *Jackson, Robert H.*	*1949*		
Buschman, Howard G. Jr.	Albany Law School of Union		
Cole, Alan Y.	Yale University		
Subtotal of LawClerk in Chamber:	**2**		
Justice *Minton, Sherman*	*1949*		
Mann, J.Keith	University of Indiana		
Taylor, Lawrence R. Jr.	University of Indiana		
Subtotal of LawClerk in Chamber:	**2**		
Justice *Murphy, Frank*	*1949*		
Schrenk, William J. Jr.	University of Michigan		
Subtotal of LawClerk in Chamber:	**1**		

Law Clerks Report by

Term: All

Clerk	Law school	Judg	Court
Justice *Reed, Stanley F.*		*1949*	
Barbash, Joseph	Harvard University		
Manning, Bayless A.	Yale University		
Subtotal of LawClerk in Chamber:	**2**		
Justice *Rutledge, Wiley B.*		*1949*	
Mann, J.Keith	University of Indiana		
Subtotal of LawClerk in Chamber:	**1**		
Justice *Vinson, Fred M.*		*1949*	
Groner, Isaac	Yale University		
Schwartz, Murray L.	University of Pennsylvania		
Seder, Arthur R.	Northwestern University		
Subtotal of LawClerk in Chamber:	**3**		

Total of Law Clerks in OT *1949* = 19

Law Clerks Report by

Term: All

Clerk	Law school	Judg	Court
Justice *Black, Hugo L.*	*1948*		
Hobbs, Truman	Yale University		
Subtotal of LawClerk in Chamber:	**1**		
Justice *Burton, Harold H.*	*1948*		
Griswold, Herbert Bruce	Case Western Reserve Law School		
Lake, James	Harvard University		
Subtotal of LawClerk in Chamber:	**2**		
Justice *Douglas, William O.*	*1948*		
Torre, Gary J.	University of Cal., Berkeley		
Subtotal of LawClerk in Chamber:	**1**		
Justice *Frankfurter, Felix*	*1948*		
Coleman, William T.	Harvard University	Goodrich, Herbert F.	Court of Appeals, 3rd Circuit
Richardson, Elliot L.	Harvard University		
Subtotal of LawClerk in Chamber:	**2**		

Law Clerks Report by

Term: All

Clerk	Law school	Judg	Court
Justice *Jackson, Robert H.*		*1948*	
Marsh, James M.	Temple University		
Subtotal of LawClerk in Chamber:	**1**		
Justice *Murphy, Frank*		*1948*	
Dykema, John R.	University of Michigan		
Swenson, J.R.	University of Michigan		
Tolan, Thomas Lawrence Jr.	University of Michigan		
Subtotal of LawClerk in Chamber:	**3**		
Justice *Reed, Stanley F.*		*1948*	
Asbill, Mac, Jr.	Harvard University		
Koontz, William W.	University of Virginia		
Subtotal of LawClerk in Chamber:	**2**		
Justice *Rutledge, Wiley B.*		*1948*	
Pollak, Louis H.	Yale University		
Tone, Philip W.	University of Iowa		
Subtotal of LawClerk in Chamber:	**2**		

Law Clerks Report by

Term: All

Clerk	Law school	Judg	Court
Justice *Vinson, Fred M.*		*1948*	
Feller, David E.	Harvard University		
Groner, Isaac	Yale University		
Seder, Arthur R.	Northwestern University		

Subtotal of LawClerk in Chamber: 3

Total of Law Clerks in OT *1948* = 17

Law Clerks Report by

Term: All

Clerk	Law school	Judg	Court
Justice *Black, Hugo L.*	*1947*		
Joslin, William	Columbia University		
Subtotal of LawClerk in Chamber:	**1**		
Justice *Burton, Harold H.*	*1947*		
Griswold, Herbert Bruce	Case Western Reserve Law School		
Lake, James	Harvard University		
Subtotal of LawClerk in Chamber:	**2**		
Justice *Douglas, William O.*	*1947*		
Sparrowe, Stanley E.	University of Cal., Berkeley		
Subtotal of LawClerk in Chamber:	**1**		
Justice *Frankfurter, Felix*	*1947*		
Helman, Irving J.	Harvard University	Magruder, Calvert	Court of Appeals, D.C. Circuit
Rosenthal, Albert J.	Harvard University	Magruder, Calvert	Court of Appeals, D.C. Circuit
Subtotal of LawClerk in Chamber:	**2**		

Law Clerks Report by

Term: All

Clerk	Law school	Judg	Court
Justice *Jackson, Robert H.*	*1947*		
Marsh, James M.	Temple University		
Subtotal of LawClerk in Chamber:	**1**		
Justice *Murphy, Frank*	*1947*		
Gressman, Eugene	University of Michigan		
Subtotal of LawClerk in Chamber:	**1**		
Justice *Reed, Stanley F.*	*1947*		
Spitzer, John B.	Yale University		
Von Mehren, Robert B.	Harvard University	Learned Hand	Court of Appeals, 2nd Circuit
Subtotal of LawClerk in Chamber:	**2**		
Justice *Rutledge, Wiley B.*	*1947*		
Stevens, John P.	Northwestern University		
Temko, Stanley L.	Columbia University		
Subtotal of LawClerk in Chamber:	**2**		

Law Clerks Report by

Term: All

Clerk	Law school	Judg	Court
Justice *Vinson, Fred M.*		*1947*	
Allen, Francis A.	Northwestern University		
Ebb, Lawrence F.	Harvard University		
Thompson, John A.	Yale University		

Subtotal of LawClerk in Chamber: 3

Total of Law Clerks in OT *1947* = 15

Law Clerks Report by

Term: All

Clerk	Law school	Judg	Court
Justice *Black, Hugo L.*		*1946*	
Oberdorfer, Louis F.	Yale University		
Subtotal of LawClerk in Chamber:	**1**		
Justice *Burton, Harold H.*		*1946*	
Weston, Harris K.	Harvard University		
Subtotal of LawClerk in Chamber:	**1**		
Justice *Douglas, William O.*		*1946*	
Wollenberg, James R.	University of Cal., Berkeley		
Wollenberg, James Roger	University of Cal., Berkeley		
Subtotal of LawClerk in Chamber:	**2**		
Justice *Frankfurter, Felix*		*1946*	
Henkin, Louis	Harvard University		
Subtotal of LawClerk in Chamber:	**1**		

Law Clerks Report by

Term: All

Clerk	Law school	Judg	Court
Justice *Jackson, Robert H.*		*1946*	
Gartner, Murray	Harvard University		
Subtotal of LawClerk in Chamber:	**1**		
Justice *Murphy, Frank*		*1946*	
Gressman, Eugene	University of Michigan		
Subtotal of LawClerk in Chamber:	**1**		
Justice *Reed, Stanley F.*		*1946*	
Allan, F. Aley	Yale University		
Subtotal of LawClerk in Chamber:	**1**		
Justice *Rutledge, Wiley B.*		*1946*	
Wolfson, Richard F.	Yale University		
Subtotal of LawClerk in Chamber:	**1**		

Law Clerks Report by

Term: All

Clerk	Law school	Judg	Court
Justice *Vinson, Fred M.*		*1946*	
Allen, Francis A.	Northwestern University		
Ebb, Lawrence F.	Harvard University		
Price, Karl R.	Yale University		
White, Byron R.	Yale University		

Subtotal of LawClerk in Chamber: 4

Total of Law Clerks in OT *1946* = 13

Law Clerks Report by

Term: All

Clerk	Law school	Judg	Court
Justice *Black, Hugo L.*		*1945*	
Haber, David	Yale University		
Subtotal of LawClerk in Chamber:	**1**		
Justice *Burton, Harold H.*		*1945*	
Mann, W. Howard	University of Indiana		
Subtotal of LawClerk in Chamber:	**1**		
Justice *Douglas, William O.*		*1945*	
Colvin, Donald	University of Washington		
Subtotal of LawClerk in Chamber:	**1**		
Justice *Frankfurter, Felix*		*1945*	
Kurland, Philip	Harvard University		
Subtotal of LawClerk in Chamber:	**1**		
Justice *Jackson, Robert H.*		*1945*	
Gartner, Murray	Harvard University		
Subtotal of LawClerk in Chamber:	**1**		

Law Clerks Report by

Term: All

Clerk	Law school	Judg	Court
Justice *Murphy, Frank*		*1945*	
Gressman, Eugene	University of Michigan		
Subtotal of LawClerk in Chamber:	**1**		
Justice *Reed, Stanley F.*		*1945*	
Weiss, Emanuel G.	Harvard University		
Subtotal of LawClerk in Chamber:	**1**		
Justice *Rutledge, Wiley B.*		*1945*	
Wolfson, Richard F.	Yale University		
Subtotal of LawClerk in Chamber:	**1**		
Justice *Stone, Harlan Fiske*		*1945*	
Nickerson, Eugene	Columbia University		
Prashker, Herbert	Columbia University		
Subtotal of LawClerk in Chamber:	**2**		

Total of Law Clerks in OT *1945* = 10

Law Clerks Report by

Term: All

Clerk	Law school	Judg	Court
Justice *Black, Hugo L.*		*1944*	
Davis, Sidney M.	University of Chicago		
Subtotal of LawClerk in Chamber:	**1**		
Justice *Douglas, William O.*		*1944*	
Lomen, Lucille	University of Washington		
Subtotal of LawClerk in Chamber:	**1**		
Justice *Frankfurter, Felix*		*1944*	
Mansfield, Harry K.	Harvard University		
Subtotal of LawClerk in Chamber:	**1**		
Justice *Jackson, Robert H.*		*1944*	
Gartner, Murray	Harvard University		
Neal, Phil C.	Harvard University		
Subtotal of LawClerk in Chamber:	**2**		

Law Clerks Report by

Term: All

Clerk	Law school	Judg	Court
Justice *Murphy, Frank*		*1944*	
Gressman, Eugene	University of Michigan		
Subtotal of LawClerk in Chamber:	**1**		
Justice *Reed, Stanley F.*		*1944*	
Kabot, Byron E.	University of Chicago		
Subtotal of LawClerk in Chamber:	**1**		
Justice *Roberts, Owen J.*		*1944*	
Schneider, Albert J.	National Law		
Subtotal of LawClerk in Chamber:	**1**		
Justice *Rutledge, Wiley B.*		*1944*	
Shniderman, Harry L.	Harvard University		
Subtotal of LawClerk in Chamber:	**1**		

Law Clerks Report by

Term: All

Clerk	Law school	Judg	Court
Justice *Stone, Harlan Fiske*		*1944*	
Friedman, Edward L.	Columbia University		
Nickerson, Eugene	Columbia University		

Subtotal of LawClerk in Chamber: 2

Total of Law Clerks in OT *1944* = 11

Law Clerks Report by

Term: All

Clerk	Law school	Judg	Court
Justice *Black, Hugo L.*		*1943*	
Luce, Charles F.	University of Wisconsin-Madison		
Subtotal of LawClerk in Chamber:	**1**		
Justice *Douglas, William O.*		*1943*	
Beyer, Eugene A. Jr.	Yale University		
Subtotal of LawClerk in Chamber:	**1**		
Justice *Frankfurter, Felix*		*1943*	
Silverberg, Stanley M.	Harvard University		
Subtotal of LawClerk in Chamber:	**1**		
Justice *Jackson, Robert H.*		*1943*	
Neal, Phil C.	Harvard University		
Subtotal of LawClerk in Chamber:	**1**		
Justice *Murphy, Frank*		*1943*	
Gressman, Eugene	University of Michigan		
Subtotal of LawClerk in Chamber:	**1**		

Law Clerks Report by

Term: All

Clerk	Law school	Judg	Court
Justice *Reed, Stanley F.*		*1943*	
Birdzell, Luther E.	Harvard University		
Subtotal of LawClerk in Chamber:	**1**		
Justice *Roberts, Owen J.*		*1943*	
Schneider, Albert J.	National Law		
Subtotal of LawClerk in Chamber:	**1**		
Justice *Rutledge, Wiley B.*		*1943*	
Brudney, Victor	Columbia University		
Mann, W. Howard	University of Indiana		
Subtotal of LawClerk in Chamber:	**2**		
Justice *Stone, Harlan Fiske*		*1943*	
Friedman, Edward L.	Columbia University		
Morrisson, James L.	Columbia University		
Subtotal of LawClerk in Chamber:	**2**		

Total of Law Clerks in OT *1943* = 11

Law Clerks Report by

Term: All

Clerk	Law school		Judg	Court
Justice *Black, Hugo L.*		*1942*		
Dixie, Chris J.	University of Texas			
Frank, John P.	Yale University			
Subtotal of LawClerk in Chamber:		**2**		
Justice *Byrnes, James F.*		*1942*		
Brudney, Victor	Columbia University			
Subtotal of LawClerk in Chamber:		**1**		
Justice *Douglas, William O.*		*1942*		
Countryman, Vern A.	University of Washington			
Subtotal of LawClerk in Chamber:		**1**		
Justice *Frankfurter, Felix*		*1942*		
Elman, Philip	Harvard University		Magruder, Calvert	Court of Appeals, 1st Circuit
Subtotal of LawClerk in Chamber:		**1**		

Law Clerks Report by

Term: All

Clerk	Law school	Judg	Court
Justice *Jackson, Robert H.*		*1942*	
Costelloe, John Francis	Harvard University		
Subtotal of LawClerk in Chamber:	**1**		
Justice *Murphy, Frank*		*1942*	
Pickering, John H.	University of Michigan		
Subtotal of LawClerk in Chamber:	**1**		
Justice *Reed, Stanley F.*		*1942*	
Schwartz, David	Harvard University		
Subtotal of LawClerk in Chamber:	**1**		
Justice *Roberts, Owen J.*		*1942*	
Schneider, Albert J.	National Law		
Subtotal of LawClerk in Chamber:	**1**		

Law Clerks Report by

Term: All

Clerk	Law school	Judg	Court
Justice *Rutledge, Wiley B.*	*1942*		
Brudney, Victor	Columbia University		
Mann, W. Howard	University of Indiana		
Subtotal of LawClerk in Chamber:	**2**		
Justice *Stone, Harlan Fiske*	*1942*		
Boskey, Bennett	Harvard University	Learned Hand	Court of Appeals, 2nd Circuit
Morrisson, James L.	Columbia University		
Subtotal of LawClerk in Chamber:	**2**		

Total of Law Clerks in OT *1942* = 13

Law Clerks Report by

Term: All

Clerk	Law school	Judg	Court
Justice *Black, Hugo L.*	*1941*		
Isenbergh, Maxwell	Harvard University		
Subtotal of LawClerk in Chamber:	**1**		
Justice *Byrnes, James F.*	*1941*		
Doyle, Sr., James Edward	Columbia University		
Subtotal of LawClerk in Chamber:	**1**		
Justice *Douglas, William O.*	*1941*		
Chaffee, Walter B.	University of Cal., Berkeley		
King, Jed	University of Washington		
Subtotal of LawClerk in Chamber:	**2**		
Justice *Frankfurter, Felix*	*1941*		
Elman, Philip	Harvard University	Magruder, Calvert	Court of Appeals, 1st Circuit
Subtotal of LawClerk in Chamber:	**1**		

Law Clerks Report by

Term: All

Clerk	Law school	Judg	Court
Justice *Jackson, Robert H.*		*1941*	
Costelloe, John Francis	Harvard University		
Subtotal of LawClerk in Chamber:	**1**		
Justice *Murphy, Frank*		*1941*	
Pickering, John H.	University of Michigan		
Subtotal of LawClerk in Chamber:	**1**		
Justice *Reed, Stanley F.*		*1941*	
Maclay, John H., Jr.	Harvard University		
Subtotal of LawClerk in Chamber:	**1**		
Justice *Roberts, Owen J.*		*1941*	
Schneider, Albert J.	National Law		
Subtotal of LawClerk in Chamber:	**1**		
Justice *Rutledge, Wiley B.*		*1941*	
Mann, W. Howard	University of Indiana		
Subtotal of LawClerk in Chamber:	**1**		

Law Clerks Report by

Term: All

Clerk	Law school	Judg	Court
Justice *Stone, Harlan Fiske* *1941*			
Boskey, Bennett	Harvard University	Learned Hand	Court of Appeals, 2nd Circuit
Nelson, C. Roger	Columbia University		

Subtotal of LawClerk in Chamber: 2

Total of Law Clerks in OT *1941* = 12

Law Clerks Report by

Term: All

Clerk	Law school	Judg	Court
Justice *Black, Hugo L.*		*1940*	
Leva, Marx	Harvard University		
Subtotal of LawClerk in Chamber:	**1**		
Justice *Douglas, William O.*		*1940*	
Simpson, Donald G.	University of Washington		
Subtotal of LawClerk in Chamber:	**1**		
Justice *Frankfurter, Felix*		*1940*	
Graham, Philip L.	Harvard University		
Subtotal of LawClerk in Chamber:	**1**		
Justice *Hughes, Charles E.*		*1940*	
McElwain, Edwin	Harvard University		
Subtotal of LawClerk in Chamber:	**1**		
Justice *McReynolds, James C.*		*1940*	
Radcliffe, Raymond W.	National Law		
Subtotal of LawClerk in Chamber:	**1**		

Law Clerks Report by

Term: All

Clerk	Law school	Judg	Court
Justice *Murphy, Frank*	*1940*		
Adams, John J.	(None)		
Subtotal of LawClerk in Chamber:	**1**		
Justice *Reed, Stanley F.*	*1940*		
Boskey, Bennett	Harvard University	Learned Hand	Court of Appeals, 2nd Circuit
Subtotal of LawClerk in Chamber:	**1**		
Justice *Roberts, Owen J.*	*1940*		
Schneider, Albert J.	National Law		
Subtotal of LawClerk in Chamber:	**1**		
Justice *Stone, Harlan Fiske*	*1940*		
Dunham, Allison	Columbia University		
Subtotal of LawClerk in Chamber:	**1**		

Total of Law Clerks in OT *1940* = 9

Law Clerks Report by

Term: All

Clerk	Law school	Judg	Court
Justice *Black, Hugo L.*	*1939*		
Cooper, Jerome A.	Harvard University		
Subtotal of LawClerk in Chamber:	**1**		
Justice *Douglas, William O.*	*1939*		
Soderland, Stanley C.	University of Washington		
Subtotal of LawClerk in Chamber:	**1**		
Justice *Frankfurter, Felix*	*1939*		
Prichard, Edward F.	Harvard University		
Subtotal of LawClerk in Chamber:	**1**		
Justice *Hughes, Charles E.*	*1939*		
McElwain, Edwin	Harvard University		
Subtotal of LawClerk in Chamber:	**1**		
Justice *McReynolds, James C.*	*1939*		
Musser, Milton S.	George Washington University	Cayton, Nathan	District Court, D.D.C.
Subtotal of LawClerk in Chamber:	**1**		

Law Clerks Report by

Term: All

Clerk	Law school	Judg	Court
Justice *Murphy, Frank*		*1939*	
Huddleson, Edwin E.	Harvard University		
Subtotal of LawClerk in Chamber:		**1**	
Justice *Reed, Stanley F.*		*1939*	
Graham, Philip L.	Harvard University		
Subtotal of LawClerk in Chamber:		**1**	
Justice *Roberts, Owen J.*		*1939*	
Schneider, Albert J.	National Law		
Subtotal of LawClerk in Chamber:		**1**	
Justice *Stone, Harlan Fiske*		*1939*	
Dunham, Allison	Columbia University		
Subtotal of LawClerk in Chamber:		**1**	

Total of Law Clerks in OT *1939* = 9

Law Clerks Report by

Term: All

Clerk	Law school	Judg	Court
Justice *Black, Hugo L.*		*1938*	
Cooper, Jerome A.	Harvard University		
Subtotal of LawClerk in Chamber:	**1**		
Justice *Brandeis, Louis D.*		*1938*	
Fisher, Adrian S.	Harvard University		
Subtotal of LawClerk in Chamber:	**1**		
Justice *Butler, Pierce*		*1938*	
Jones, Luther E.	University of Texas		
Subtotal of LawClerk in Chamber:	**1**		
Justice *Douglas, William O.*		*1938*	
Ginsburg, C. David	Harvard University		
Subtotal of LawClerk in Chamber:	**1**		

Law Clerks Report by

Term: All

Clerk	Law school	Judg	Court
Justice *Frankfurter, Felix*	*1938*		
Fisher, Adrian S.	Harvard University		
Rauh, Joseph L., Jr.	Harvard University		
Subtotal of LawClerk in Chamber:	**2**		
Justice *Hughes, Charles E.*	*1938*		
McElwain, Edwin	Harvard University		
Subtotal of LawClerk in Chamber:	**1**		
Justice *McReynolds, James C.*	*1938*		
Musser, Milton S.	George Washington University	Cayton, Nathan	District Court, D.D.C.
Subtotal of LawClerk in Chamber:	**1**		
Justice *Reed, Stanley F.*	*1938*		
Sapienza, John T.	Harvard University	Hand, A.N.	Court of Appeals, 2nd Circuit
Subtotal of LawClerk in Chamber:	**1**		

Law Clerks Report by

Term: All

Clerk	Law school	Judg	Court
Justice *Roberts, Owen J.*		*1938*	
Schneider, Albert J.	National Law		
Subtotal of LawClerk in Chamber:	**1**		
Justice *Stone, Harlan Fiske*		*1938*	
Coudert, Alexis C.	Columbia University		
Subtotal of LawClerk in Chamber:	**1**		

Total of Law Clerks in OT *1938* = 11

Law Clerks Report by

Term: All

Clerk	Law school	Judg	Court
Justice *Black, Hugo L.*		*1937*	
Cooper, Jerome A.	Harvard University		
Subtotal of LawClerk in Chamber:	**1**		
Justice *Brandeis, Louis D.*		*1937*	
Claytor, William G., Jr.	Harvard University		
Subtotal of LawClerk in Chamber:	**1**		
Justice *Butler, Pierce*		*1937*	
Clark, Irving	(None)		
Subtotal of LawClerk in Chamber:	**1**		
Justice *Cardozo, Benjamin N.*		*1937*	
Rauh, Joseph L., Jr.	Harvard University		
Sargent, Christopher S.	Harvard University		
Subtotal of LawClerk in Chamber:	**2**		

Law Clerks Report by

Term: All

Clerk	Law school	Judg	Court
Justice *McReynolds, James C.*		*1937*	
McHale, John T.			
Subtotal of LawClerk in Chamber:	**1**		
Justice *Reed, Stanley F.*		*1937*	
Leventhal, Harold	Columbia University		
Subtotal of LawClerk in Chamber:	**1**		
Justice *Roberts, Owen J.*		*1937*	
Schneider, Albert J.	National Law		
Subtotal of LawClerk in Chamber:	**1**		
Justice *Stone, Harlan Fiske*		*1937*	
Lusky, Louis	Columbia University		
Subtotal of LawClerk in Chamber:	**1**		
Justice *Sutherland, George*		*1937*	
Cragun, John W.	George Washington University		
Subtotal of LawClerk in Chamber:	**1**		

Law Clerks Report by

Term: All

Clerk	Law school	Judg	Court

Total of Law Clerks in OT ***1937*** **= 10**

Law Clerks Report by

Term: All

Clerk	Law school	Judg	Court
Justice *Brandeis, Louis D.*		*1936*	
Hurst, J. Willard	Harvard University		
Subtotal of LawClerk in Chamber:	**1**		
Justice *Cardozo, Benjamin N.*		*1936*	
Rauh, Joseph L., Jr.	Harvard University		
Sargent, Christopher S.	Harvard University		
Subtotal of LawClerk in Chamber:	**2**		
Justice *McReynolds, James C.*		*1936*	
Knox, John	Harvard University		
Subtotal of LawClerk in Chamber:	**1**		
Justice *Roberts, Owen J.*		*1936*	
Schneider, Albert J.	National Law		
Subtotal of LawClerk in Chamber:	**1**		

Law Clerks Report by

Term: All

Clerk	Law school	Judg	Court
Justice *Stone, Harlan Fiske*		*1936*	
Leventhal, Harold	Columbia University		
Subtotal of LawClerk in Chamber:	**1**		
Justice *Sutherland, George*		*1936*	
Cragun, John W.	George Washington University		
Subtotal of LawClerk in Chamber:	**1**		
Justice *Van Devanter, Willis*		*1936*	
McHale, John T.			
Subtotal of LawClerk in Chamber:	**1**		

Total of Law Clerks in OT *1936* = 8

Law Clerks Report by

Term: All

Clerk	Law school	Judg	Court
Justice *Brandeis, Louis D.*		*1935*	
Riesman, David. Jr.	Harvard University		
Subtotal of LawClerk in Chamber:	**1**		
Justice *Cardozo, Benjamin N.*		*1935*	
Russell, Percy H. Jr.	Harvard University		
Stroock, Alan M.	Yale University		
Subtotal of LawClerk in Chamber:	**2**		
Justice *McReynolds, James C.*		*1935*	
Sherier, J. Allan			
Subtotal of LawClerk in Chamber:	**1**		
Justice *Roberts, Owen J.*		*1935*	
Schneider, Albert J.	National Law		
Subtotal of LawClerk in Chamber:	**1**		

Law Clerks Report by

Term: All

Clerk	Law school	Judg	Court
Justice *Stone, Harlan Fiske*		*1935*	
Harris, Thomas	Columbia University		
Subtotal of LawClerk in Chamber:	**1**		
Justice *Sutherland, George*		*1935*	
Cragun, John W.	George Washington University		
Subtotal of LawClerk in Chamber:	**1**		
Justice *Van Devanter, Willis*		*1935*	
McHale, John T.			
Subtotal of LawClerk in Chamber:	**1**		

Total of Law Clerks in OT *1935* = 8

Law Clerks Report by

Term: All

Clerk	Law school	Judg	Court
Justice *Brandeis, Louis D.*	*1934*		
Nathanson, Nathaniel L.	Yale University	Mack, Julian W.	Court of Appeals, 2nd Circuit
Subtotal of LawClerk in Chamber:	**1**		
Justice *Cardozo, Benjamin N.*	*1934*		
Russell, Percy H. Jr.	Harvard University		
Stroock, Alan M.	Yale University		
Subtotal of LawClerk in Chamber:	**2**		
Justice *Holmes, Oliver Wendell*	*1934*		
Rowe, James Henry Jr.	Harvard University		
Subtotal of LawClerk in Chamber:	**1**		
Justice *Hughes, Charles E.*	*1934*		
Hogue, Richard W. Jr.	University of Pennsylvania		
Kirkham, Francis R.	George Washington University		
Subtotal of LawClerk in Chamber:	**2**		

Law Clerks Report by

Term: All

Clerk	Law school	Judg	Court
Justice *McReynolds, James C.*		*1934*	
Lattin, Ward E.			
Subtotal of LawClerk in Chamber:	**1**		
Justice *Roberts, Owen J.*		*1934*	
Schneider, Albert J.	National Law		
Subtotal of LawClerk in Chamber:	**1**		
Justice *Stone, Harlan Fiske*		*1934*	
Gardner, Warner W.	Columbia University		
Subtotal of LawClerk in Chamber:	**1**		
Justice *Sutherland, George*		*1934*	
Cragun, John W.	George Washington University		
Subtotal of LawClerk in Chamber:	**1**		
Justice *Van Devanter, Willis*		*1934*	
McHale, John T.			
Subtotal of LawClerk in Chamber:	**1**		

Law Clerks Report by

Term: All

Clerk	Law school	Judg	Court

Total of Law Clerks in OT ***1934*** **= 11**

Law Clerks Report by

Term: All

Clerk	Law school	Judg	Court
Justice *Brandeis, Louis D.* *1933*			
Jaffe, Louis L.	Harvard University		
Shulman, Harry	Harvard University		
Subtotal of LawClerk in Chamber: **2**			
Justice *Cardozo, Benjamin N.* *1933*			
Doskow, Ambrose	Columbia University	Ainsworth, Robert A., Jr.	Court of Appeals, 5th Circuit
Russell, Percy H. Jr.	Harvard University		
Subtotal of LawClerk in Chamber: **2**			
Justice *Holmes, Oliver Wendell* *1933*			
Howe, Mark De Wolfe	Harvard University		
Subtotal of LawClerk in Chamber: **1**			
Justice *Hughes, Charles E.* *1933*			
Robertson, Reynolds	George Washington University		
Subtotal of LawClerk in Chamber: **1**			

Law Clerks Report by

Term: All

Clerk	Law school	Judg	Court
Justice *McReynolds, James C.*		*1933*	
Mahoney, Maurice J.			
Subtotal of LawClerk in Chamber:	**1**		
Justice *Roberts, Owen J.*		*1933*	
Schneider, Albert J.	National Law		
Subtotal of LawClerk in Chamber:	**1**		
Justice *Stone, Harlan Fiske*		*1933*	
Westwood, Howard C.	(None)		
Subtotal of LawClerk in Chamber:	**1**		
Justice *Van Devanter, Willis*		*1933*	
McHale, John T.			
Subtotal of LawClerk in Chamber:	**1**		

Total of Law Clerks in OT *1933* = 10

Law Clerks Report by

Term: All

Clerk	Law school	Judg	Court
Justice *Brandeis, Louis D.*		*1932*	
Freund, Paul A.	Harvard University		
Shulman, Harry	Harvard University		
Subtotal of LawClerk in Chamber:	**2**		
Justice *Cardozo, Benjamin N.*		*1932*	
Siegel, Melvin H.	Harvard University		
Subtotal of LawClerk in Chamber:	**1**		
Justice *Holmes, Oliver Wendell*		*1932*	
Hiss, Donald	Harvard University		
Subtotal of LawClerk in Chamber:	**1**		
Justice *Hughes, Charles E.*		*1932*	
Robertson, Reynolds	George Washington University		
Subtotal of LawClerk in Chamber:	**1**		

Law Clerks Report by

Term: All

Clerk	Law school	Judg	Court
Justice *McReynolds, James C.*		*1932*	
Mahoney, Maurice J.			
Subtotal of LawClerk in Chamber:		**1**	
Justice *Roberts, Owen J.*		*1932*	
Schneider, Albert J.	National Law		
Subtotal of LawClerk in Chamber:		**1**	
Justice *Stone, Harlan Fiske*		*1932*	
Wechsler, Herbert	Columbia University		
Subtotal of LawClerk in Chamber:		**1**	
Justice *Van Devanter, Willis*		*1932*	
McHale, John T.			
Subtotal of LawClerk in Chamber:		**1**	

Total of Law Clerks in OT *1932* = 9

Law Clerks Report by

Term: All

Clerk	Law school	Judg	Court
Justice *Brandeis, Louis D.*		*1931*	
Hart, Henry M., Jr.	Harvard University		
Shulman, Harry	Harvard University		
Subtotal of LawClerk in Chamber:	**2**		
Justice *Cardozo, Benjamin N.*		*1931*	
Paley, Joseph M.			
Subtotal of LawClerk in Chamber:	**1**		
Justice *Holmes, Oliver Wendell*		*1931*	
Rose, H. Chapman	Harvard University		
Subtotal of LawClerk in Chamber:	**1**		
Justice *Hughes, Charles E.*		*1931*	
Robertson, Reynolds	George Washington University		
Subtotal of LawClerk in Chamber:	**1**		

Law Clerks Report by

Term: All

Clerk	Law school	Judg	Court
Justice *McReynolds, James C.*		*1931*	
Mahoney, Maurice J.			
Subtotal of LawClerk in Chamber:	**1**		
Justice *Roberts, Owen J.*		*1931*	
Schneider, Albert J.	National Law		
Subtotal of LawClerk in Chamber:	**1**		
Justice *Stone, Harlan Fiske*		*1931*	
Gellhorn, Walter F.	Columbia University		
Subtotal of LawClerk in Chamber:	**1**		
Justice *Sutherland, George*		*1931*	
Kirkham, Francis R.	George Washington University		
Subtotal of LawClerk in Chamber:	**1**		
Justice *Van Devanter, Willis*		*1931*	
McHale, John T.			
Subtotal of LawClerk in Chamber:	**1**		

Law Clerks Report by

Term: All

Clerk	Law school	Judg	Court

Total of Law Clerks in OT ***1931*** **= 10**

Law Clerks Report by

Term: All

Clerk	Law school	Judg	Court
Justice *Brandeis, Louis D.*		*1930*	
Austern, H. Thomas	Harvard University		
Shulman, Harry	Harvard University		
Subtotal of LawClerk in Chamber:	**2**		
Justice *Hughes, Charles E.*		*1930*	
Robertson, Reynolds	George Washington University		
Subtotal of LawClerk in Chamber:	**1**		
Justice *Roberts, Owen J.*		*1930*	
Loney, William R.			
Schneider, Albert J.	National Law		
Subtotal of LawClerk in Chamber:	**2**		
Justice *Stone, Harlan Fiske*		*1930*	
Friedman, Wilbur	Columbia University		
Subtotal of LawClerk in Chamber:	**1**		

Law Clerks Report by

Term: All

Clerk	Law school	Judg	Court
Justice *Sutherland, George*		*1930*	
Kirkham, Francis R.	George Washington University		
Subtotal of LawClerk in Chamber:	**1**		
Justice *Van Devanter, Willis*		*1930*	
McHale, John T.			
Subtotal of LawClerk in Chamber:	**1**		

Total of Law Clerks in OT *1930* = 8

Law Clerks Report by

Term: All

Clerk	Law school	Judg	Court
Justice *Brandeis, Louis D.*		*1929*	
Shulman, Harry	Harvard University		
Subtotal of LawClerk in Chamber:	**1**		
Justice *Holmes, Oliver Wendell*		*1929*	
Hiss, Alger	Harvard University		
Wales, Robert Willet	Harvard University		
Subtotal of LawClerk in Chamber:	**2**		
Justice *Hughes, Charles E.*		*1929*	
Mischler, Wendell			
Robertson, Reynolds	George Washington University		
Subtotal of LawClerk in Chamber:	**2**		
Justice *Sanford, Edward T.*		*1929*	
Loney, William R.			
Subtotal of LawClerk in Chamber:	**1**		

Law Clerks Report by

Term: All

Clerk	Law school	Judg	Court
Justice *Stone, Harlan Fiske*		*1929*	
Leiby, Adrian C.			
O'Keiffe, Arthur J.			
Subtotal of LawClerk in Chamber:	**2**		
Justice *Sutherland, George*		*1929*	
Kirkham, Francis R.	George Washington University		
Subtotal of LawClerk in Chamber:	**1**		
Justice *Taft, William H.*		*1929*	
Mischler, Wendell			
Robertson, Reynolds	George Washington University		
Subtotal of LawClerk in Chamber:	**2**		
Justice *Van Devanter, Willis*		*1929*	
McHale, John T.			
Subtotal of LawClerk in Chamber:	**1**		

Total of Law Clerks in OT *1929* = 12

Law Clerks Report by

Term: All

Clerk	Law school	Judg	Court
Justice *Brandeis, Louis D.*		*1928*	
Goldsmith, Irving B.	Yale University		
Subtotal of LawClerk in Chamber:	**1**		
Justice *Butler, Pierce*		*1928*	
Cotter, John F.	Catholic University		
Subtotal of LawClerk in Chamber:	**1**		
Justice *Holmes, Oliver Wendell*		*1928*	
Lockwood, John Edwards	Harvard University		
Subtotal of LawClerk in Chamber:	**1**		
Justice *McReynolds, James C.*		*1928*	
Mahoney, Maurice J.			
Subtotal of LawClerk in Chamber:	**1**		
Justice *Sanford, Edward T.*		*1928*	
Loney, William R.			
Subtotal of LawClerk in Chamber:	**1**		

Law Clerks Report by

Term: All

Clerk	Law school	Judg	Court
Justice *Stone, Harlan Fiske*		*1928*	
Merrill, Oliver B. Jr.			
Subtotal of LawClerk in Chamber:		**1**	
Justice *Sutherland, George*		*1928*	
Gray, Alan E.			
Subtotal of LawClerk in Chamber:		**1**	
Justice *Taft, William H.*		*1928*	
Mischler, Wendell			
Parsons, John E.	Yale University		
Subtotal of LawClerk in Chamber:		**2**	
Justice *Van Devanter, Willis*		*1928*	
Mattson, Arthur J.			
Subtotal of LawClerk in Chamber:		**1**	

Total of Law Clerks in OT *1928* = 10

Law Clerks Report by

Term: All

Clerk	Law school	Judg	Court
Justice *Brandeis, Louis D.*		*1927*	
Friendly, Henry J.	Harvard University		
Subtotal of LawClerk in Chamber:	**1**		
Justice *Butler, Pierce*		*1927*	
Cotter, John F.	Catholic University		
Sullivan, Richard L.			
Subtotal of LawClerk in Chamber:	**2**		
Justice *Holmes, Oliver Wendell*		*1927*	
Sutherland, Arthur Eugene	Harvard University		
Subtotal of LawClerk in Chamber:	**1**		
Justice *McReynolds, James C.*		*1927*	
Mahoney, Maurice J.			
Subtotal of LawClerk in Chamber:	**1**		

Law Clerks Report by

Term: All

Clerk	Law school	Judg	Court
Justice *Sanford, Edward T.*		*1927*	
Loney, William R.			
Subtotal of LawClerk in Chamber:	**1**		
Justice *Stone, Harlan Fiske*		*1927*	
Downey, Francis X.			
Subtotal of LawClerk in Chamber:	**1**		
Justice *Sutherland, George*		*1927*	
Gray, Alan E.			
Subtotal of LawClerk in Chamber:	**1**		
Justice *Taft, William H.*		*1927*	
Mischler, Wendell			
Surbeck, Leighton Homer	Yale University		
Subtotal of LawClerk in Chamber:	**2**		

Law Clerks Report by

Term: All

Clerk	Law school	Judg	Court
Justice *Van Devanter, Willis*	*1927*		
Mattson, Arthur J.			

Subtotal of LawClerk in Chamber: 1

Total of Law Clerks in OT *1927* = 11

Law Clerks Report by

Term: All

Clerk	Law school	Judg	Court
Justice *Brandeis, Louis D.*		*1926*	
Page, Robert			
Subtotal of LawClerk in Chamber:	**1**		
Justice *Butler, Pierce*		*1926*	
Cotter, John F.	Catholic University		
Subtotal of LawClerk in Chamber:	**1**		
Justice *Holmes, Oliver Wendell*		*1926*	
Corcoran, Thomas G.	Harvard University		
Subtotal of LawClerk in Chamber:	**1**		
Justice *McReynolds, James C.*		*1926*	
Fowler, John T. Jr.			
Subtotal of LawClerk in Chamber:	**1**		
Justice *Sanford, Edward T.*		*1926*	
Loney, William R.			
Subtotal of LawClerk in Chamber:	**1**		

Law Clerks Report by

Term: All

Clerk	Law school	Judg	Court
Justice *Stone, Harlan Fiske*		*1926*	
Handler, Milton	Harvard University		
Subtotal of LawClerk in Chamber:	**1**		
Justice *Sutherland, George*		*1926*	
Gray, Alan E.			
Subtotal of LawClerk in Chamber:	**1**		
Justice *Taft, William H.*		*1926*	
Crosskey, William W.	Yale University		
Mischler, Wendell			
Subtotal of LawClerk in Chamber:	**2**		
Justice *Van Devanter, Willis*		*1926*	
Mattson, Arthur J.			
Subtotal of LawClerk in Chamber:	**1**		

Total of Law Clerks in OT *1926* = 10

Law Clerks Report by

Term: All

Clerk	Law school	Judg	Court
Justice *Brandeis, Louis D.*		*1925*	
Landis, James M.	Harvard University		
Subtotal of LawClerk in Chamber:	**1**		
Justice *Butler, Pierce*		*1925*	
Cotter, John F.	Catholic University		
Subtotal of LawClerk in Chamber:	**1**		
Justice *Holmes, Oliver Wendell*		*1925*	
Denby, Charles Jr.	Harvard University		
Subtotal of LawClerk in Chamber:	**1**		
Justice *McReynolds, James C.*		*1925*	
Gray, Chester H.			
Subtotal of LawClerk in Chamber:	**1**		
Justice *Sanford, Edward T.*		*1925*	
Loney, William R.			
Subtotal of LawClerk in Chamber:	**1**		

Law Clerks Report by

Term: All

Clerk	Law school	Judg	Court
Justice *Stone, Harlan Fiske*		*1925*	
McCormack, Alfred	Columbia University		
Subtotal of LawClerk in Chamber:	**1**		
Justice *Sutherland, George*		*1925*	
Gray, Alan E.			
Subtotal of LawClerk in Chamber:	**1**		
Justice *Taft, William H.*		*1925*	
Mischler, Wendell			
Smith, T. Hayden			
Subtotal of LawClerk in Chamber:	**2**		
Justice *Van Devanter, Willis*		*1925*	
Mattson, Arthur J.			
Subtotal of LawClerk in Chamber:	**1**		

Total of Law Clerks in OT *1925* = 10

Law Clerks Report by

Term: All

Clerk	Law school	Judg	Court
Justice *Brandeis, Louis D.*		*1924*	
Ege, Warren S.	Harvard University		
Subtotal of LawClerk in Chamber:	**1**		
Justice *Butler, Pierce*		*1924*	
Cotter, John F.	Catholic University		
Darrell, Morris D.			
Subtotal of LawClerk in Chamber:	**2**		
Justice *Holmes, Oliver Wendell*		*1924*	
Leach, Walter B. Jr.	Harvard University		
Subtotal of LawClerk in Chamber:	**1**		
Justice *McKenna, Joseph*		*1924*	
Cogswell, Robert F.	Harvard University		
Subtotal of LawClerk in Chamber:	**1**		

Law Clerks Report by

Term: All

Clerk	Law school	Judg	Court
Justice *Sanford, Edward T.*		*1924*	
Loney, William R.			
Subtotal of LawClerk in Chamber:	**1**		
Justice *Stone, Harlan Fiske*		*1924*	
Cogswell, Robert F.	Harvard University		
Subtotal of LawClerk in Chamber:	**1**		
Justice *Sutherland, George*		*1924*	
Gray, Alan E.			
Subtotal of LawClerk in Chamber:	**1**		
Justice *Taft, William H.*		*1924*	
Mischler, Wendell			
Williams, Charles Dickerman	Yale University		
Subtotal of LawClerk in Chamber:	**2**		

Law Clerks Report by

Term: All

Clerk	Law school	Judg	Court
Justice *Van Devanter, Willis*		*1924*	
Mattson, Arthur J.			
Yokum, James W.	(None)		

Subtotal of LawClerk in Chamber: 2

Total of Law Clerks in OT *1924* = 12

Law Clerks Report by

Term: All

Clerk	Law school	Judg	Court
Justice *Brandeis, Louis D.*		*1923*	
Maslon, Samuel H.	Harvard University		
Subtotal of LawClerk in Chamber:	**1**		
Justice *Butler, Pierce*		*1923*	
Cotter, John F.	Catholic University		
Darrell, Morris D.			
Subtotal of LawClerk in Chamber:	**2**		
Justice *Holmes, Oliver Wendell*		*1923*	
Nicely, James Mount	Harvard University		
Subtotal of LawClerk in Chamber:	**1**		
Justice *McKenna, Joseph*		*1923*	
Cogswell, Robert F.	Harvard University		
Subtotal of LawClerk in Chamber:	**1**		

Law Clerks Report by

Term: All

Clerk	Law school	Judg	Court
Justice *Sanford, Edward T.*		*1923*	
Loney, William R.			
Subtotal of LawClerk in Chamber:	**1**		
Justice *Sutherland, George*		*1923*	
Widdifield, S. Edward	Detroit College of Law		
Subtotal of LawClerk in Chamber:	**1**		
Justice *Taft, William H.*		*1923*	
Byrne, John J.	(None)		
Mischler, Wendell			
Subtotal of LawClerk in Chamber:	**2**		
Justice *Van Devanter, Willis*		*1923*	
Chase, George H. III	Harvard University		
Kiefer, M.D.			
Yokum, James W.	(None)		
Subtotal of LawClerk in Chamber:	**3**		

Total of Law Clerks in OT *1923* = 12

Law Clerks Report by

Term: All

Clerk	Law school	Judg	Court
Justice *Brandeis, Louis D.*		*1922*	
McCurdy, William E.	Harvard University		
Subtotal of LawClerk in Chamber:	**1**		
Justice *Butler, Pierce*		*1922*	
Dyke, William A.D,	(None)		
Subtotal of LawClerk in Chamber:	**1**		
Justice *Holmes, Oliver Wendell*		*1922*	
Benjamin, Robert Morris	Harvard University		
Subtotal of LawClerk in Chamber:	**1**		
Justice *McKenna, Joseph*		*1922*	
Cogswell, Robert F.	Harvard University		
Subtotal of LawClerk in Chamber:	**1**		
Justice *McReynolds, James C.*		*1922*	
Fowler, John T. Jr.			
Subtotal of LawClerk in Chamber:	**1**		

Law Clerks Report by

Term: All

Clerk	Law school	Judg	Court
Justice *Sanford, Edward T.*		*1922*	
Loney, William R.			
Subtotal of LawClerk in Chamber:	**1**		
Justice *Sutherland, George*		*1922*	
Widdifield, S. Edward	Detroit College of Law		
Subtotal of LawClerk in Chamber:	**1**		
Justice *Taft, William H.*		*1922*	
Byrne, John J.	(None)		
Mischler, Wendell			
Subtotal of LawClerk in Chamber:	**2**		

Total of Law Clerks in OT *1922* = 9

Law Clerks Report by

Term: All

Clerk	Law school	Judg	Court
Justice *Brandeis, Louis D.*		*1921*	
Rice, William Gorham			
Subtotal of LawClerk in Chamber:	**1**		
Justice *Clarke, John H.*		*1921*	
Widdifield, S. Edward	Detroit College of Law		
Subtotal of LawClerk in Chamber:	**1**		
Justice *Holmes, Oliver Wendell*		*1921*	
Curtis, Laurence II	Harvard University		
Subtotal of LawClerk in Chamber:	**1**		
Justice *McKenna, Joseph*		*1921*	
Cogswell, Robert F.	Harvard University		
Subtotal of LawClerk in Chamber:	**1**		

Law Clerks Report by

Term: All

Clerk	Law school	Judg	Court
Justice *McReynolds, James C.*		*1921*	
Baer, Carlyle S.	(None)		
Federline, Andrew P.			
Frost, Norman B.			
Marye, Tench T.			
Subtotal of LawClerk in Chamber:	**4**		
Justice *Pitney, Mahlon*		*1921*	
Dyke, William A.D.	(None)		
Subtotal of LawClerk in Chamber:	**1**		
Justice *Taft, William H.*		*1921*	
Byrne, John J.	(None)		
Mischler, Wendell			
Subtotal of LawClerk in Chamber:	**2**		

Total of Law Clerks in OT *1921* = 11

Law Clerks Report by

Term: All

Clerk	Law school	Judg	Court
Justice *Brandeis, Louis D.*		*1920*	
Acheson, Dean	Harvard University		
Subtotal of LawClerk in Chamber:	**2**		
Justice *Clarke, John H.*		*1920*	
Widdifield, S. Edward	Detroit College of Law		
Subtotal of LawClerk in Chamber:	**1**		
Justice *Holmes, Oliver Wendell*		*1920*	
Kimball, Day	Harvard University		
Subtotal of LawClerk in Chamber:	**1**		
Justice *McKenna, Joseph*		*1920*	
Cogswell, Robert F.	Harvard University		
Subtotal of LawClerk in Chamber:	**1**		

Law Clerks Report by

Term: All

Clerk	Law school	Judg	Court
Justice *McReynolds, James C.*		*1920*	
Frost, Norman B.			
Subtotal of LawClerk in Chamber:	**1**		
Justice *Pitney, Mahlon*		*1920*	
Stonier, Horatio Jr.			
Subtotal of LawClerk in Chamber:	**1**		
Justice *White, Edward D.*		*1920*	
Byrne, John J.	(None)		
Subtotal of LawClerk in Chamber:	**1**		

Total of Law Clerks in OT *1920* = 8

Law Clerks Report by

Term: All

Clerk	Law school	Judg	Court
Justice *Clarke, John H.*		*1919*	
Widdifield, S. Edward	Detroit College of Law		
Subtotal of LawClerk in Chamber:	**1**		
Justice *Holmes, Oliver Wendell*		*1919*	
Morrison, Stanley	Harvard University		
Subtotal of LawClerk in Chamber:	**1**		
Justice *McKenna, Joseph*		*1919*	
Cogswell, Robert F.	Harvard University		
Subtotal of LawClerk in Chamber:	**1**		
Justice *McReynolds, James C.*		*1919*	
George, Harold Lee			
Simpson, S. Milton	Georgetown University		
Subtotal of LawClerk in Chamber:	**2**		

Law Clerks Report by

Term: All

Clerk	Law school	Judg	Court
Justice *Pitney, Mahlon*		*1919*	
Stonier, Horatio Jr.			
Subtotal of LawClerk in Chamber:	**1**		
Justice *White, Edward D.*		*1919*	
Byrne, John J.	(None)		
Subtotal of LawClerk in Chamber:	**1**		

Total of Law Clerks in OT *1919* = 7

Law Clerks Report by

Term: All

Clerk	Law school	Judg	Court
Justice *Brandeis, Louis D.*		*1918*	
Sutherland, William A.	Harvard University		
Subtotal of LawClerk in Chamber:	**1**		
Justice *Day, William R.*		*1918*	
Day, Rufus			
Subtotal of LawClerk in Chamber:	**1**		
Justice *Holmes, Oliver Wendell*		*1918*	
Landau, Lloyd Harold	Harvard University		
Subtotal of LawClerk in Chamber:	**1**		
Justice *McKenna, Joseph*		*1918*	
Embry, Ashton F.			
Subtotal of LawClerk in Chamber:	**1**		
Justice *McReynolds, James C.*		*1918*	
Allison, T. Ellis	(None)		
Subtotal of LawClerk in Chamber:	**1**		

Law Clerks Report by

Term: All

Clerk	Law school	Judg	Court
Justice *Van Devanter, Willis*		*1918*	
Kiefer, M.D.			
Subtotal of LawClerk in Chamber:		**1**	
Justice *White, Edward D.*		*1918*	
Byrne, John J.	(None)		
Zeisler, Leonard B.			
Subtotal of LawClerk in Chamber:		**2**	

Total of Law Clerks in OT *1918* = 8

Law Clerks Report by

Term: All

Clerk	Law school	Judg	Court
Justice *Brandeis, Louis D.*		*1917*	
Sutherland, William A.	Harvard University		
Subtotal of LawClerk in Chamber:	**1**		
Justice *Day, William R.*		*1917*	
Day, Rufus			
Subtotal of LawClerk in Chamber:	**1**		
Justice *Holmes, Oliver Wendell*		*1917*	
Miller, Vaughn	Harvard University		
Subtotal of LawClerk in Chamber:	**1**		
Justice *McKenna, Joseph*		*1917*	
Embry, Ashton F.			
Subtotal of LawClerk in Chamber:	**1**		
Justice *McReynolds, James C.*		*1917*	
Allison, T. Ellis	(None)		
Subtotal of LawClerk in Chamber:	**1**		

Law Clerks Report by

Term: All

Clerk	Law school	Judg	Court
Justice	*Van Devanter, Willis*	*1917*	
Kiefer, M.D.			

Subtotal of LawClerk in Chamber: 1

Total of Law Clerks in OT *1917* = 6

Law Clerks Report by

Term: All

Clerk	Law school	Judg	Court
Justice *Brandeis, Louis D.*		*1916*	
Magruder, Calvert	Harvard University		
Subtotal of LawClerk in Chamber:	**1**		
Justice *Day, William R.*		*1916*	
Lombard, John A.			
Subtotal of LawClerk in Chamber:	**1**		
Justice *Holmes, Oliver Wendell*		*1916*	
Hale, Shelton	Harvard University		
Subtotal of LawClerk in Chamber:	**1**		
Justice *McKenna, Joseph*		*1916*	
Embry, Ashton F.			
Subtotal of LawClerk in Chamber:	**1**		
Justice *McReynolds, James C.*		*1916*	
Mallan, Blaine			
Subtotal of LawClerk in Chamber:	**1**		

Law Clerks Report by

Term: All

Clerk	Law school	Judg	Court
Justice	*Van Devanter, Willis*	*1916*	
Kiefer, M.D.			

Subtotal of LawClerk in Chamber: 1

Total of Law Clerks in OT *1916* = 6

Law Clerks Report by

Term: All

Clerk	Law school	Judg	Court
Justice *Day, William R.*		*1915*	
Lombard, John A.			
Subtotal of LawClerk in Chamber:	**1**		
Justice *Holmes, Oliver Wendell*		*1915*	
Belknap, Chauncey	Harvard University		
Subtotal of LawClerk in Chamber:	**1**		
Justice *Lamar, Joseph*		*1915*	
Hoover, John E.			
Subtotal of LawClerk in Chamber:	**1**		
Justice *McKenna, Joseph*		*1915*	
Embry, Ashton F.			
Subtotal of LawClerk in Chamber:	**1**		
Justice *McReynolds, James C.*		*1915*	
Simpson, S. Milton	Georgetown University		
Subtotal of LawClerk in Chamber:	**1**		

Law Clerks Report by

Term: All

Clerk	Law school	Judg	Court
Justice	*Van Devanter, Willis*	*1915*	
Kiefer, M.D.			

Subtotal of LawClerk in Chamber: 1

Total of Law Clerks in OT *1915* = 6

Law Clerks Report by

Term: All

Clerk	Law school	Judg	Court
Justice *Day, William R.*		*1914*	
Lombard, John A.			
Subtotal of LawClerk in Chamber:	**1**		
Justice *Holmes, Oliver Wendell*		*1914*	
Bundy, Harvey H.	Harvard University		
Subtotal of LawClerk in Chamber:	**1**		
Justice *Lamar, Joseph*		*1914*	
Hoover, John E.			
Subtotal of LawClerk in Chamber:	**1**		
Justice *McKenna, Joseph*		*1914*	
Embry, Ashton F.			
Subtotal of LawClerk in Chamber:	**1**		
Justice *McReynolds, James C.*		*1914*	
Reed, Leroy E.			
Subtotal of LawClerk in Chamber:	**1**		

Law Clerks Report by

Term: All

Clerk	Law school	Judg	Court
Justice *Van Devanter, Willis*		*1914*	
Kiefer, M.D.			
Subtotal of LawClerk in Chamber:		**1**	
Justice *White, Edward D.*		*1914*	
Shipman, Bertram F.			
Subtotal of LawClerk in Chamber:		**1**	

Total of Law Clerks in OT *1914* = 7

Law Clerks Report by

Term: All

Clerk	Law school	Judg	Court
Justice *Day, William R.*		*1913*	
Bachman, Joseph G.	(None)		
Subtotal of LawClerk in Chamber:	**1**		
Justice *Holmes, Oliver Wendell*		*1913*	
Harrison, George Leslie	Harvard University		
Subtotal of LawClerk in Chamber:	**1**		
Justice *Lamar, Joseph*		*1913*	
Hoover, John E.			
Subtotal of LawClerk in Chamber:	**1**		
Justice *McKenna, Joseph*		*1913*	
Embry, Ashton F.			
Subtotal of LawClerk in Chamber:	**1**		
Justice *Van Devanter, Willis*		*1913*	
Barclay, Frederick H.	(None)		
Subtotal of LawClerk in Chamber:	**1**		

Law Clerks Report by

Term: All

Clerk	Law school	Judg	Court

Total of Law Clerks in OT *1913* = 5

Law Clerks Report by

Term: All

Clerk	Law school	Judg	Court
Justice *Day, William R.*		*1912*	
Bachman, Joseph G.	(None)		
Subtotal of LawClerk in Chamber:	**1**		
Justice *Holmes, Oliver Wendell*		*1912*	
Clarke, Stanley	Harvard University		
Subtotal of LawClerk in Chamber:	**1**		
Justice *Hughes, Charles E.*		*1912*	
Moore, Maurice M.			
Subtotal of LawClerk in Chamber:	**1**		
Justice *Lamar, Joseph*		*1912*	
Hoover, John E.			
Subtotal of LawClerk in Chamber:	**1**		
Justice *McKenna, Joseph*		*1912*	
Embry, Ashton F.			
Subtotal of LawClerk in Chamber:	**1**		

Law Clerks Report by

Term: All

Clerk	Law school	Judg	Court
Justice *Van Devanter, Willis*		*1912*	
Barclay, Frederick H.	(None)		

Subtotal of LawClerk in Chamber: 1

Total of Law Clerks in OT *1912* = 6

Law Clerks Report by

Term: All

Clerk	Law school	Judg	Court
Justice *Day, William R.*		*1911*	
Bachman, Joseph G.	(None)		
Subtotal of LawClerk in Chamber:	**1**		
Justice *Holmes, Oliver Wendell*		*1911*	
Biddle, Francis Beverley	Harvard University		
Subtotal of LawClerk in Chamber:	**1**		
Justice *Lamar, Joseph*		*1911*	
Widdifield, S. Edward	Detroit College of Law		
Subtotal of LawClerk in Chamber:	**1**		
Justice *McKenna, Joseph*		*1911*	
Embry, Ashton F.			
Subtotal of LawClerk in Chamber:	**1**		
Justice *Van Devanter, Willis*		*1911*	
Barclay, Frederick H.	(None)		
Subtotal of LawClerk in Chamber:	**1**		

Law Clerks Report by

Term: All

Clerk	Law school	Judg	Court

Total of Law Clerks in OT ***1911*** **= 5**

Law Clerks Report by

Term: All

Clerk	Law school	Judg	Court
Justice *Day, William R.*		*1910*	
Day, Rufus			
Subtotal of LawClerk in Chamber:	**1**		
Justice *Harlan, John M.*		*1910*	
Hoover, John E.			
Subtotal of LawClerk in Chamber:	**1**		
Justice *Holmes, Oliver Wendell*		*1910*	
Olds, Irving S.	Harvard University		
Subtotal of LawClerk in Chamber:	**1**		
Justice *Lamar, Joseph*		*1910*	
Widdifield, S. Edward	Detroit College of Law		
Subtotal of LawClerk in Chamber:	**1**		
Justice *McKenna, Joseph*		*1910*	
Hooe, James Cecil			
Subtotal of LawClerk in Chamber:	**1**		

Law Clerks Report by

Term: All

Clerk	Law school	Judg	Court
Justice	*Van Devanter, Willis*	*1910*	
Repath, Richard H.			

Subtotal of LawClerk in Chamber: 1

Total of Law Clerks in OT *1910* = 6

Law Clerks Report by

Term: All

Clerk	Law school	Judg	Court
Justice *Brewer, David J.*		*1909*	
Haig, Frederick J.			
Subtotal of LawClerk in Chamber:	**1**		
Justice *Day, William R.*		*1909*	
Day, Rufus			
Subtotal of LawClerk in Chamber:	**1**		
Justice *Harlan, John M.*		*1909*	
Hoover, John E.			
Subtotal of LawClerk in Chamber:	**1**		
Justice *Holmes, Oliver Wendell*		*1909*	
Duer, Leland B.	Harvard University		
Subtotal of LawClerk in Chamber:	**1**		
Justice *Lurton, Horace H.*		*1909*	
Jacob, Harvey D.	Georgetown University		
Subtotal of LawClerk in Chamber:	**1**		

Law Clerks Report by

Term: All

Clerk	Law school	Judg	Court
Justice *McKenna, Joseph*		*1909*	
Hooe, James Cecil			

Subtotal of LawClerk in Chamber: 1

Total of Law Clerks in OT *1909* = 6

Law Clerks Report by

Term: All

Clerk	Law school	Judg	Court
Justice *Brewer, David J.*		*1908*	
Haig, Frederick J.			
Subtotal of LawClerk in Chamber:	**1**		
Justice *Day, William R.*		*1908*	
Day, Rufus			
Subtotal of LawClerk in Chamber:	**1**		
Justice *Harlan, John M.*		*1908*	
Hoover, John E.			
Subtotal of LawClerk in Chamber:	**1**		
Justice *Holmes, Oliver Wendell*		*1908*	
Fish, Erland Fredrick	Harvard University		
Subtotal of LawClerk in Chamber:	**1**		
Justice *McKenna, Joseph*		*1908*	
Hooe, James Cecil			
Subtotal of LawClerk in Chamber:	**1**		

Law Clerks Report by

Term: All

Clerk	Law school	Judg	Court
Justice *Moody, William H.*		*1908*	
Kratz, John A. Jr.			
Subtotal of LawClerk in Chamber:		**1**	
Justice *Peckham, Rufus W.*		*1908*	
Widdifield, S. Edward	Detroit College of Law		
Subtotal of LawClerk in Chamber:		**1**	

Total of Law Clerks in OT *1908* = 7

Law Clerks Report by

Term: All

Clerk	Law school	Judg	Court
Justice *Brewer, David J.*		*1907*	
Haig, Frederick J.			
Subtotal of LawClerk in Chamber:	**1**		
Justice *Day, William R.*		*1907*	
Day, Rufus			
Subtotal of LawClerk in Chamber:	**1**		
Justice *Fuller, Melville W.*		*1907*	
Bell, Colley W.	(None)		
Subtotal of LawClerk in Chamber:	**1**		
Justice *Harlan, John M.*		*1907*	
Hoover, John E.			
Subtotal of LawClerk in Chamber:	**1**		
Justice *Holmes, Oliver Wendell*		*1907*	
Stockton, Howard Jr.	Harvard University		
Subtotal of LawClerk in Chamber:	**1**		

Law Clerks Report by

Term: All

Clerk	Law school	Judg	Court
Justice *McKenna, Joseph*		*1907*	
Hooe, James Cecil			
Subtotal of LawClerk in Chamber:		**1**	
Justice *Moody, William H.*		*1907*	
Wardwell, Sheldon Eaton	Harvard University		
Subtotal of LawClerk in Chamber:		**1**	
Justice *Peckham, Rufus W.*		*1907*	
Widdifield, S. Edward	Detroit College of Law		
Subtotal of LawClerk in Chamber:		**1**	

Total of Law Clerks in OT *1907* = 8

Law Clerks Report by

Term: All

Clerk	Law school	Judg	Court
Justice *Brewer, David J.*		*1906*	
Haig, Frederick J.			
Subtotal of LawClerk in Chamber:	**1**		
Justice *Fuller, Melville W.*		*1906*	
Day, Stephen			
Subtotal of LawClerk in Chamber:	**1**		
Justice *Harlan, John M.*		*1906*	
Hoover, John E.			
Subtotal of LawClerk in Chamber:	**1**		
Justice *Holmes, Oliver Wendell*		*1906*	
Derby, Augustin	Harvard University		
Subtotal of LawClerk in Chamber:	**1**		
Justice *McKenna, Joseph*		*1906*	
Hooe, James Cecil			
Subtotal of LawClerk in Chamber:	**1**		

Law Clerks Report by

Term: All

Clerk	Law school	Judg	Court
Justice *Moody, William H.*		*1906*	
Wilson, Charles T.			
Subtotal of LawClerk in Chamber:		**1**	
Justice *Peckham, Rufus W.*		*1906*	
Widdifield, S. Edward	Detroit College of Law		
Subtotal of LawClerk in Chamber:		**1**	

Total of Law Clerks in OT *1906* = 7

Law Clerks Report by

Term: All

Clerk	Law school	Judg	Court
Justice *Brewer, David J.*		*1905*	
Haig, Frederick J.			
Subtotal of LawClerk in Chamber:	**1**		
Justice *Brown, Henry B.*		*1905*	
Wilson, Charles T.			
Subtotal of LawClerk in Chamber:	**1**		
Justice *Fuller, Melville W.*		*1905*	
York, Clarence M.	(None)		
Subtotal of LawClerk in Chamber:	**1**		
Justice *Harlan, John M.*		*1905*	
Baldwin, Julius T.	(None)		
Subtotal of LawClerk in Chamber:	**1**		
Justice *Holmes, Oliver Wendell*		*1905*	
Poe, Charles Kennedy	George Washington University		
Subtotal of LawClerk in Chamber:	**1**		

Law Clerks Report by

Term: All

Clerk	Law school	Judg	Court
Justice *McKenna, Joseph*		*1905*	
Hooe, James Cecil			
Subtotal of LawClerk in Chamber:		**1**	
Justice *Peckham, Rufus W.*		*1905*	
Widdifield, S. Edward	Detroit College of Law		
Subtotal of LawClerk in Chamber:		**1**	

Total of Law Clerks in OT *1905* = 7

Law Clerks Report by

Term: All

Clerk	Law school	Judg	Court
Justice *Brewer, David J.*		*1904*	
Haig, Frederick J.			
Subtotal of LawClerk in Chamber:	**1**		
Justice *Brown, Henry B.*		*1904*	
Wilson, Charles T.			
Subtotal of LawClerk in Chamber:	**1**		
Justice *Day, William R.*		*1904*	
Day, Luther			
Subtotal of LawClerk in Chamber:	**1**		
Justice *Fuller, Melville W.*		*1904*	
York, Clarence M.	(None)		
Subtotal of LawClerk in Chamber:	**1**		
Justice *Harlan, John M.*		*1904*	
Baldwin, Julius T.	(None)		
Subtotal of LawClerk in Chamber:	**1**		

Law Clerks Report by

Term: All

Clerk	Law school	Judg	Court
Justice *Holmes, Oliver Wendell*		*1904*	
Poe, Charles Kennedy	George Washington University		
Subtotal of LawClerk in Chamber:	**1**		
Justice *McKenna, Joseph*		*1904*	
Hooe, James Cecil			
Subtotal of LawClerk in Chamber:	**1**		
Justice *Peckham, Rufus W.*		*1904*	
Hoover, John E.			
Widdifield, S. Edward	Detroit College of Law		
Subtotal of LawClerk in Chamber:	**2**		

Total of Law Clerks in OT *1904* = 9

Law Clerks Report by

Term: All

Clerk	Law school	Judg	Court
Justice *Brewer, David J.*		*1903*	
Haig, Frederick J.			
Subtotal of LawClerk in Chamber:	**1**		
Justice *Day, William R.*		*1903*	
Day, Luther			
Subtotal of LawClerk in Chamber:	**1**		
Justice *Fuller, Melville W.*		*1903*	
York, Clarence M.	(None)		
Subtotal of LawClerk in Chamber:	**1**		
Justice *Harlan, John M.*		*1903*	
Baldwin, Julius T.	(None)		
Subtotal of LawClerk in Chamber:	**1**		
Justice *Holmes, Oliver Wendell*		*1903*	
Poe, Charles Kennedy	George Washington University		
Subtotal of LawClerk in Chamber:	**1**		

Law Clerks Report by

Term: All

Clerk	Law school	Judg	Court
Justice *McKenna, Joseph*		*1903*	
Hooe, James Cecil			
Subtotal of LawClerk in Chamber:	**1**		
Justice *Peckham, Rufus W.*		*1903*	
Ball, Jesse C.	(None)		
Subtotal of LawClerk in Chamber:	**1**		

Total of Law Clerks in OT *1903* = 7

Law Clerks Report by

Term: All

Clerk	Law school	Judg	Court
Justice *Brewer, David J.*		*1902*	
Haig, Frederick J.			
Subtotal of LawClerk in Chamber:	**1**		
Justice *Day, William R.*		*1902*	
Day, Luther			
Subtotal of LawClerk in Chamber:	**1**		
Justice *Fuller, Melville W.*		*1902*	
York, Clarence M.	(None)		
Subtotal of LawClerk in Chamber:	**1**		
Justice *Harlan, John M.*		*1902*	
Baldwin, Julius T.	(None)		
Subtotal of LawClerk in Chamber:	**1**		
Justice *Holmes, Oliver Wendell*		*1902*	
Poe, Charles Kennedy	George Washington University		
Subtotal of LawClerk in Chamber:	**1**		

Law Clerks Report by

Term: All

Clerk	Law school	Judg	Court
Justice *McKenna, Joseph*		*1902*	
Hooe, James Cecil			
Subtotal of LawClerk in Chamber:		**1**	
Justice *Peckham, Rufus W.*		*1902*	
Ball, Jesse C.	(None)		
Subtotal of LawClerk in Chamber:		**1**	

Total of Law Clerks in OT *1902* = 7

Law Clerks Report by

Term: All

Clerk	Law school	Judg	Court
Justice *Brewer, David J.*		*1901*	
Haig, Frederick J.			
Subtotal of LawClerk in Chamber:	**1**		
Justice *Fuller, Melville W.*		*1901*	
York, Clarence M.	(None)		
Subtotal of LawClerk in Chamber:	**1**		
Justice *Gray, Horace*		*1901*	
Marvin, Langdon P.	Harvard University		
Subtotal of LawClerk in Chamber:	**1**		
Justice *Harlan, John M.*		*1901*	
Harr, William R.			
Subtotal of LawClerk in Chamber:	**1**		
Justice *McKenna, Joseph*		*1901*	
Hooe, James Cecil			
Subtotal of LawClerk in Chamber:	**1**		

Law Clerks Report by

Term: All

Clerk	Law school	Judg	Court
Justice *Peckham, Rufus W.*		*1901*	
Ball, Jesse C.	(None)		

Subtotal of LawClerk in Chamber: 1

Total of Law Clerks in OT *1901* = 6

Law Clerks Report by

Term: All

Clerk	Law school	Judg	Court
Justice *Brewer, David J.*		*1900*	
Haig, Frederick J.			
Subtotal of LawClerk in Chamber:	**1**		
Justice *Fuller, Melville W.*		*1900*	
York, Clarence M.	(None)		
Subtotal of LawClerk in Chamber:	**1**		
Justice *Gray, Horace*		*1900*	
Warren, Joseph	Harvard University		
Subtotal of LawClerk in Chamber:	**1**		
Justice *Harlan, John M.*		*1900*	
Harr, William R.			
Subtotal of LawClerk in Chamber:	**1**		
Justice *McKenna, Joseph*		*1900*	
Hooe, James Cecil			
Subtotal of LawClerk in Chamber:	**1**		

Law Clerks Report by

Term: All

Clerk	Law school	Judg	Court
Justice	*Peckham, Rufus W.*	*1900*	
Ball, Jesse C.	(None)		

Subtotal of LawClerk in Chamber: 1

Total of Law Clerks in OT *1900* = 6

Law Clerks Report by

Term: All

Clerk	Law school	Judg	Court
Justice *Brewer, David J.*		*1899*	
Haig, Frederick J.			
Subtotal of LawClerk in Chamber:	**1**		
Justice *Fuller, Melville W.*		*1899*	
York, Clarence M.	(None)		
Subtotal of LawClerk in Chamber:	**1**		
Justice *Gray, Horace*		*1899*	
Palfrey, John Gorham	Harvard University		
Subtotal of LawClerk in Chamber:	**1**		
Justice *Harlan, John M.*		*1899*	
Harr, William R.			
Subtotal of LawClerk in Chamber:	**1**		
Justice *McKenna, Joseph*		*1899*	
Hooe, James Cecil			
Subtotal of LawClerk in Chamber:	**1**		

Law Clerks Report by

Term: All

Clerk	Law school	Judg	Court
Justice	*Peckham, Rufus W.*	*1899*	
Ball, Jesse C.	(None)		

Subtotal of LawClerk in Chamber: 1

Total of Law Clerks in OT *1899* = 6

Law Clerks Report by

Term: All

Clerk	Law school	Judg	Court
Justice *Brewer, David J.*		*1898*	
Haig, Frederick J.			
Subtotal of LawClerk in Chamber:	**1**		
Justice *Fuller, Melville W.*		*1898*	
York, Clarence M.	(None)		
Subtotal of LawClerk in Chamber:	**1**		
Justice *Gray, Horace*		*1898*	
Gray, Roland	Harvard University		
Subtotal of LawClerk in Chamber:	**1**		
Justice *Harlan, John M.*		*1898*	
Harr, William R.			
Subtotal of LawClerk in Chamber:	**1**		
Justice *McKenna, Joseph*		*1898*	
Hooe, James Cecil			
Subtotal of LawClerk in Chamber:	**1**		

Law Clerks Report by

Term: All

Clerk	Law school	Judg	Court
Justice *Peckham, Rufus W.*		*1898*	
Ball, Jesse C.	(None)		

Subtotal of LawClerk in Chamber: 1

Total of Law Clerks in OT *1898* = 6

Law Clerks Report by

Term: All

Clerk	Law school	Judg	Court
Justice *Brewer, David J.*		*1897*	
Haig, Frederick J.			
Subtotal of LawClerk in Chamber:	**1**		
Justice *Fuller, Melville W.*		*1897*	
York, Clarence M.	(None)		
Subtotal of LawClerk in Chamber:	**1**		
Justice *Gray, Horace*		*1897*	
Homans, Robert	Harvard University		
Subtotal of LawClerk in Chamber:	**1**		
Justice *Harlan, John M.*		*1897*	
Harr, William R.			
Subtotal of LawClerk in Chamber:	**1**		
Justice *McKenna, Joseph*		*1897*	
Hooe, James Cecil			
Subtotal of LawClerk in Chamber:	**1**		

Law Clerks Report by

Term: All

Clerk	Law school	Judg	Court
Justice *Peckham, Rufus W.*		*1897*	
Ball, Jesse C.	(None)		

Subtotal of LawClerk in Chamber: 1

Total of Law Clerks in OT *1897* = 6

Law Clerks Report by

Term: All

Clerk	Law school	Judg	Court
Justice *Brewer, David J.*		*1896*	
Haig, Frederick J.			
Subtotal of LawClerk in Chamber:	**1**		
Justice *Fuller, Melville W.*		*1896*	
York, Clarence M.	(None)		
Subtotal of LawClerk in Chamber:	**1**		
Justice *Gray, Horace*		*1896*	
Barlow, Charles T.	Harvard University		
Subtotal of LawClerk in Chamber:	**1**		
Justice *Harlan, John M.*		*1896*	
Harr, William R.			
Subtotal of LawClerk in Chamber:	**1**		
Justice *Peckham, Rufus W.*		*1896*	
Ball, Jesse C.	(None)		
Subtotal of LawClerk in Chamber:	**1**		

Law Clerks Report by

Term: All

Clerk	Law school	Judg	Court

Total of Law Clerks in OT ***1896*** **= 5**

Law Clerks Report by

Term: All

Clerk	Law school	Judg	Court
Justice *Brewer, David J.*		*1895*	
Haig, Frederick J.			
Subtotal of LawClerk in Chamber:	**1**		
Justice *Brown, Henry B.*		*1895*	
Hall, A. B.			
Subtotal of LawClerk in Chamber:	**1**		
Justice *Fuller, Melville W.*		*1895*	
York, Clarence M.	(None)		
Subtotal of LawClerk in Chamber:	**1**		
Justice *Gray, Horace*		*1895*	
Smith, Jeremiah Jr.	Harvard University		
Subtotal of LawClerk in Chamber:	**1**		
Justice *Harlan, John M.*		*1895*	
Allen, Perry			
Subtotal of LawClerk in Chamber:	**1**		

Law Clerks Report by

Term: All

Clerk	Law school	Judg	Court
Justice *Peckham, Rufus W.*		*1895*	
Ball, Jesse C.	(None)		
Subtotal of LawClerk in Chamber:		**1**	
Justice *White, Edward D.*		*1895*	
Pope, William H.			
Subtotal of LawClerk in Chamber:		**1**	

Total of Law Clerks in OT *1895* = 7

Law Clerks Report by

Term: All

Clerk	Law school	Judg	Court
Justice *Brewer, David J.*		*1894*	
Haig, Frederick J.			
Subtotal of LawClerk in Chamber:	**1**		
Justice *Brown, Henry B.*		*1894*	
Hall, A. B.			
Subtotal of LawClerk in Chamber:	**1**		
Justice *Field, Stephen J.*		*1894*	
Linton, Irwin B.			
Subtotal of LawClerk in Chamber:	**1**		
Justice *Fuller, Melville W.*		*1894*	
York, Clarence M.	(None)		
Subtotal of LawClerk in Chamber:	**1**		
Justice *Gray, Horace*		*1894*	
Hughes, Gordon T.	Harvard University		
Subtotal of LawClerk in Chamber:	**1**		

Law Clerks Report by

Term: All

Clerk	Law school	Judg	Court
Justice *Harlan, John M.*		*1894*	
Allen, Perry			

Subtotal of LawClerk in Chamber: 1

Total of Law Clerks in OT *1894* = 6

Law Clerks Report by

Term: All

Clerk	Law school	Judg	Court
Justice *Brewer, David J.*		*1893*	
Haig, Frederick J.			
Subtotal of LawClerk in Chamber:	**1**		
Justice *Brown, Henry B.*		*1893*	
Hall, A. B.			
Subtotal of LawClerk in Chamber:	**1**		
Justice *Field, Stephen J.*		*1893*	
Linton, Irwin B.			
Subtotal of LawClerk in Chamber:	**1**		
Justice *Fuller, Melville W.*		*1893*	
York, Clarence M.	(None)		
Subtotal of LawClerk in Chamber:	**1**		
Justice *Gray, Horace*		*1893*	
Newell, James M.	Harvard University		
Subtotal of LawClerk in Chamber:	**1**		

Law Clerks Report by

Term: All

Clerk	Law school	Judg	Court
Justice *Harlan, John M.*		*1893*	
Allen, Perry			
Subtotal of LawClerk in Chamber:	**1**		
Justice *Shiras, George, Jr.*		*1893*	
Hayden, Raphael			
Subtotal of LawClerk in Chamber:	**1**		
Justice *White, Edward D.*		*1893*	
Dennis, William H.			
Ruiggold, James T.			
Subtotal of LawClerk in Chamber:	**2**		

Total of Law Clerks in OT *1893* = 9

Law Clerks Report by

Term: All

Clerk	Law school	Judg	Court
Justice *Brewer, David J.*		*1892*	
Jetmore, H.A.			
Subtotal of LawClerk in Chamber:	**1**		
Justice *Brown, Henry B.*		*1892*	
Hall, A. B.			
Subtotal of LawClerk in Chamber:	**1**		
Justice *Field, Stephen J.*		*1892*	
Linton, Irwin B.			
Subtotal of LawClerk in Chamber:	**1**		
Justice *Fuller, Melville W.*		*1892*	
York, Clarence M.	(None)		
Subtotal of LawClerk in Chamber:	**1**		

Law Clerks Report by

Term: All

Clerk	Law school	Judg	Court
Justice *Gray, Horace*		*1892*	
Kimball, Moses Day	Harvard University		
Newell, James M.	Harvard University		

Subtotal of LawClerk in Chamber: 2

Total of Law Clerks in OT *1892* = 6

Law Clerks Report by

Term: All

Clerk	Law school	Judg	Court
Justice *Brewer, David J.*		*1891*	
Jetmore, H.A.			
Subtotal of LawClerk in Chamber:	**1**		
Justice *Brown, Henry B.*		*1891*	
Hall, A. B.			
Subtotal of LawClerk in Chamber:	**1**		
Justice *Field, Stephen J.*		*1891*	
Linton, Irwin B.			
Subtotal of LawClerk in Chamber:	**1**		
Justice *Fuller, Melville W.*		*1891*	
York, Clarence M.	(None)		
Subtotal of LawClerk in Chamber:	**1**		
Justice *Gray, Horace*		*1891*	
Thayer, Ezra Ripley	Harvard University		
Subtotal of LawClerk in Chamber:	**1**		

Law Clerks Report by

Term: All

Clerk	Law school	Judg	Court
Justice *Harlan, John M.*		*1891*	
Lewis, William N.			

Subtotal of LawClerk in Chamber: 1

Total of Law Clerks in OT *1891* = 6

Law Clerks Report by

Term: All

Clerk	Law school	Judg	Court
Justice *Brewer, David J.*		*1890*	
Jetmore, H.A.			
Subtotal of LawClerk in Chamber:	**1**		
Justice *Brown, Henry B.*		*1890*	
Hall, A. B.			
Subtotal of LawClerk in Chamber:	**1**		
Justice *Field, Stephen J.*		*1890*	
Linton, Irwin B.			
York, E.D.	(None)		
Subtotal of LawClerk in Chamber:	**2**		
Justice *Fuller, Melville W.*		*1890*	
York, Clarence M.	(None)		
Subtotal of LawClerk in Chamber:	**1**		

Law Clerks Report by

Term: All

Clerk	Law school	Judg	Court
Justice *Gray, Horace*		*1890*	
Jones, Francis R.	Harvard University		
Subtotal of LawClerk in Chamber:	**1**		
Justice *Harlan, John M.*		*1890*	
Rombauer, Edgar R.			
Subtotal of LawClerk in Chamber:	**1**		

Total of Law Clerks in OT *1890* = 7

Law Clerks Report by

Term: All

Clerk	Law school	Judg	Court
Justice *Bradley, Joseph P.*		*1889*	
Hayden, Raphael			
Woods, Charles E.			
Subtotal of LawClerk in Chamber:	**2**		
Justice *Brewer, David J.*		*1889*	
Clapp, Henry M.			
Jetmore, H.A.			
Subtotal of LawClerk in Chamber:	**2**		
Justice *Field, Stephen J.*		*1889*	
Gorham, Sherwood F.			
Linton, Irwin B.			
Subtotal of LawClerk in Chamber:	**2**		
Justice *Fuller, Melville W.*		*1889*	
York, Clarence M.	(None)		
Subtotal of LawClerk in Chamber:	**1**		

Law Clerks Report by

Term: All

Clerk	Law school	Judg	Court
Justice *Gray, Horace*		*1889*	
Lee, Blewitt H.	Harvard University		
Subtotal of LawClerk in Chamber:	**1**		
Justice *Harlan, John M.*		*1889*	
Clapp, Henry M.			
Lee, Blewitt H.	Harvard University		
Rombauer, Edgar R.			
Subtotal of LawClerk in Chamber:	**3**		
Justice *Miller, Samuel F.*		*1889*	
Dawson, Noble E.			
York, E.D.	(None)		
Subtotal of LawClerk in Chamber:	**2**		

Total of Law Clerks in OT *1889* = 13

Law Clerks Report by

Term: All

Clerk	Law school	Judg	Court
Justice *Bradley, Joseph P.*		*1888*	
Woods, Charles E.			
Subtotal of LawClerk in Chamber:	**1**		
Justice *Field, Stephen J.*		*1888*	
Edwards, George B.			
Subtotal of LawClerk in Chamber:	**1**		
Justice *Fuller, Melville W.*		*1888*	
Fitnam, T.H.			
Harlan, James S.			
Subtotal of LawClerk in Chamber:	**2**		
Justice *Gray, Horace*		*1888*	
Williston, Samuel	Harvard University		
Subtotal of LawClerk in Chamber:	**1**		

Law Clerks Report by

Term: All

Clerk	Law school	Judg	Court
Justice *Harlan, John M.*		*1888*	
Hanna, Benjamin W.			
Hanna, Edwin P.			
Subtotal of LawClerk in Chamber:	**2**		
Justice *Miller, Samuel F.*		*1888*	
York, E.D.	(None)		
Subtotal of LawClerk in Chamber:	**1**		

Total of Law Clerks in OT *1888* = 8

Law Clerks Report by

Term: All

Clerk	Law school	Judg	Court
Justice *Blatchford, Samuel*		*1887*	
Dennis, William H.			
Subtotal of LawClerk in Chamber:	**1**		
Justice *Gray, Horace*		*1887*	
Cabot, E.T.	Harvard University		
Subtotal of LawClerk in Chamber:	**1**		
Justice *Harlan, John M.*		*1887*	
Harlan, John Maynard	(None)		
Subtotal of LawClerk in Chamber:	**1**		
Justice *Lamar, Lucius Q.C.*		*1887*	
Friend, Harvey M.			
Subtotal of LawClerk in Chamber:	**1**		
Justice *Matthews, Stanley*		*1887*	
York, Everett R.	(None)		
Subtotal of LawClerk in Chamber:	**1**		

Law Clerks Report by

Term: All

Clerk	Law school	Judg	Court

Total of Law Clerks in OT ***1887*** **= 5**

Law Clerks Report by

Term: All

Clerk	Law school	Judg	Court
Justice *Blatchford, Samuel*		*1886*	
Dennis, William H.			
Subtotal of LawClerk in Chamber:	**1**		
Justice *Field, Stephen J.*		*1886*	
O'Doherty, George			
Subtotal of LawClerk in Chamber:	**1**		
Justice *Gray, Horace*		*1886*	
Dunbar, William H.	Harvard University		
Subtotal of LawClerk in Chamber:	**1**		
Justice *Harlan, John M.*		*1886*	
Harlan, John Maynard	(None)		
Subtotal of LawClerk in Chamber:	**1**		
Justice *Matthews, Stanley*		*1886*	
York, Everett R.	(None)		
Subtotal of LawClerk in Chamber:	**1**		

Law Clerks Report by

Term: All

Clerk	Law school	Judg	Court

Total of Law Clerks in OT *1886* = 5

Justice *Gray, Horace* *1885*

Warner, H.E. Harvard University

Subtotal of LawClerk in Chamber: 1

Total of Law Clerks in OT *1885* = 1

Justice *Gray, Horace* *1884*

Schofield, W.H. Harvard University

Subtotal of LawClerk in Chamber: 1

Total of Law Clerks in OT *1884* = 1

Justice *Gray, Horace* *1883*

Schofield, W.H. Harvard University

Subtotal of LawClerk in Chamber: 1

Total of Law Clerks in OT *1883* = 1

Justice *Gray, Horace* *1882*

Russell, Harvard University

Subtotal of LawClerk in Chamber: 1

Total of Law Clerks in OT *1882* = 1

New Email Message

From: "Persinger, John M."
Date: Friday, November 18, 2005 5:25 PM
To: "Sayer, Lauren"
Attach: LCDBbyJustice.rtf; LCDBbyterm.rtf
Subject: Clerks

Supreme Court Of The U.S. Library
Law Clerk

Law Clerks Report by Justice

Justices selected: **ALL**

Clerk	Term	Law school	Judge	Court
Justice *Black, Hugo L.*				
Bass, Kenneth, III	1969	Yale University		
Basseches, Robert T.	1959	Yale University		
Calabresi, Guido	1958	Yale University		
Clark, David McKenzie	1957	New York University		
	1958			
Cooper, Jerome A.	1937	Harvard University		
	1938			
	1939			
Corcoran, Margaret J.	1966	Harvard University		
Daniels, C. Sam	1951	Columbia University		
Davis, Sidney M.	1944	University of Chicago		
Dellinger, Walter E.III	1968	Yale University		
Dixie, Chris J.	1942	University of Texas		

Law Clerks Report by Justice

Justices selected: **ALL**

Clerk	Term	Law school	Judge	Court
Justice *Black, Hugo L.*				
Feeney, Floyd F.	1961	New York University		
Frank, John P.	1942	Yale University		
Freeman, George C., Jr.	1956	Yale University		
Girard, Robert A.	1956	Harvard University		
	1957			
Haber, David	1945	Yale University		
Hammond, Lawrence A.	1971	University of Texas	McGowan, Carl	Court of Appeals, D.C. Circuit
Harmon, John M.	1971	Duke University	Bell, Griffin B.	Court of Appeals, 1st Circuit
Hill, Luther L., Jr.	1950	Harvard University		
Hobbs, Truman	1948	Yale University		
Howard, A.E. Dick	1962	University of Virginia		
	1963			
Howerton, Huey	1952	Yale University		
Isenbergh, Maxwell	1941	Harvard University		

Law Clerks Report by Justice

Justices selected: **ALL**

Clerk	Term	Law school	Judge	Court
Justice *Black, Hugo L.*				
Johnson, Nicholas	1959	University of Texas		
Joslin, William	1947	Columbia University		
Kester, John Gordon	1963	Harvard University		
	1964			
Leva, Marx	1940	Harvard University		
Long, Clay C.	1962	Harvard University		
Luce, Charles F.	1943	University of Wisconsin-Madison		
McCaw, Robert B.	1970	University of Virginia		
McNulty, John K.	1959	Yale University		
Meador, Daniel J.	1954	Harvard University		
Nabers, Drayton	1965	Yale University		
North, James L.	1964	University of Virginia		
Oberdorfer, Louis F.	1946	Yale University		
Parnell, Covert E. III	1971	Harvard University	Van Dusen, Francis	Court of Appeals, 3rd Circuit

Law Clerks Report by Justice

Justices selected: **ALL**

Clerk	Term	Law school	Judge	Court
Justice *Black, Hugo L.*				
Patrick, John Vernon	1955	Harvard University		
Price, Joseph	1967	Harvard University		
Reich, Charles A,	1953	Yale University		
Rutledge, Neal P.	1951	Yale University		
Saunders, George L. Jr.	1960	University of Chicago		
	1961			
Schulhofer, Stephen	1967	Harvard University		
	1968			
Spearman, Robert W.	1970	Yale University		
Speth, James Gustave	1969	Yale University		
Stewart, James W. H.	1954	Washington and Lee University		
Susman, Stephen D.	1966	University of Texas		
Treister, George M.	1950	Yale University	Gibson, Phil S., C. J.	California Supreme Court
Vann, David J.	1953	University of Alabama		

Law Clerks Report by Justice

Justices selected: **ALL**

Clerk	Term	Law school	Judge	Court
Justice *Black, Hugo L.*				
Vardaman, John W. Jr.	1965	Harvard University		
Wallace, Lawrence G.	1960	University of Colorado		
Ward, Harold A. III	1955	University of Chicago		
Wozencraft, Frank N.	1949	Yale University		

Law Clerks Report by Justice

Justices selected: **ALL**

Clerk	Term	Law school	Judge	Court
Justice *Blackmun, Harry A.*				
Alexander, Michelle L.	1993	Stanford University	Mikva, Abner J.	Court of Appeals, D.C. Circuit
Alpers, Ann	1990	Stanford University	Norris, William A.	Court of Appeals, 9th Circuit
Amar, Vikram D.	1989	Yale University	Norris, William A.	Court of Appeals, 9th Circuit
Bartlett, Richard A.	1983	Yale University	Bazelon, David L.	Court of Appeals, D.C. Circuit
Bezanson, Randall P.	1972	University of Iowa	Robb, Roger	Court of Appeals, D.C. Circuit
Blais, Lynn E.	1990	Harvard University	Justice, William Wayne	District Court, D.Tex.
Block, William H.	1975	University of Chicago	McGowan, Carl	Court of Appeals, D.C. Circuit
	1976			
Blumenthal, Richard	1974	Yale University	Newman, Jon O.	District Court, D.Conn.
Brinkmann, Beth S.	1986	Yale University	Kravitch, Phyllis A.	Court of Appeals, 11th Circuit
Brudney, James J.	1980	Yale University	Gesell, Gerhard A.	District Court, D.D.C.
Buss, Emily	1987	Yale University	Pollak, Louis H.	District Court, E.D. Pa.
Cleveland, Sarah H.	1993	Yale University	Oberdorfer, Louis F.	U.S. District Court, D.C.
Coenen, Daniel	1979	Cornell University	Haynsworth, Clement F., Jr.	Court of Appeals, 4th Circuit

Law Clerks Report by Justice

Justices selected: **ALL**

Justice *Blackmun, Harry A.*

Clerk	Term	Law school	Judge	Court
Colb, Sherry, F.	1992	Harvard University	Feinberg, Wilfred	Court of Appeals, 2nd Circuit
Conley, Michael A.	1990	Boston University	Mikva, Abner J.	Court of Appeals, D.C. Circuit
Crane, Charlotte	1977	University of Michigan	McCree, Wade H., Jr.	Court of Appeals, 6th Circuit
Dangel, Stephanie, A.	1991	Yale University	Leval, Pierre N.	District Court, S.D.N.Y.
Dean, John P.	1980	Columbia University	Robb, Roger	Court of Appeals, D.C. Circuit
Deason, Ellen E.	1986	University of Michigan	Edwards, Harry T.	Court of Appeals, D.C. Circuit
Dickinson, Laura A.	1997	Yale University	Nelson, Dorothy W.	Court of Appeals, 9th Circuit
Dodge, William, S.	1992	Yale University	Norris, William A.	Court of Appeals, 9th Circuit
Donovan, Donald F.	1984	Stanford University	Sofaer, Abraham D.	District Court, S.D.N.Y.
Dupre, Anne P.	1989	University of Georgia	Edmondson, J. L.	Court of Appeals, 11th Circuit
Durand, Anna L.	1983	Stanford University	Choy, Herbert Y. C.	Court of Appeals, 9th Circuit
Edelman, Daniel B.	1970	Harvard University		
Ellison, Keith P.	1977	Yale University	Wright, J. Skelly	Court of Appeals, D.C. Circuit
Ertel, Danny	1987	Harvard University	Wald, Patricia M.	Court of Appeals, D.C. Circuit

Law Clerks Report by Justice

Justices selected: **ALL**

Clerk	Term	Law school	Judge	Court
Justice *Blackmun, Harry A.*				
Fanto, James A.	1986	University of Pennsylvania	Pollak, Louis H.	District Court, E.D. Pa.
Feldblum, Chai R.	1986	Harvard University	Coffin, Frank M.	Court of Appeals, 1st Circuit
Foley, Edward B.	1988	Columbia University	Wald, Patricia M.	Court of Appeals, D.C. Circuit
Frampton, George T. Jr.	1971	Harvard University		
Gates, David Allan	1974	Vanderbilt University	Mehaffy, Pat	Court of Appeals, 8th Circuit
Glushien, Ruth N.	1977	Yale University	Friendly, Henry J.	Court of Appeals, 2nd Circuit
Gooding, Robert E., Jr.	1970	University of Michigan	Schaefer, Walter V.	Illinois, Supreme Court
Green, Robert A.	1984	Georgetown University	Edwards, Harry T.	Court of Appeals, D.C. Circuit
Hair, Penda D.	1979	Harvard University	Feinberg, Wilfred	Court of Appeals, 2nd Circuit
Heifetz, Beth R.	1985	New York University	Mikva, Abner J.	Court of Appeals, D.C. Circuit
Holleman, Frank S., III	1981	Harvard University	Winter, Harrison L.	Court of Appeals, 4th Circuit
Hubbard, Ann M.	1993	Duke University	Wald, Patricia M.	Court of Appeals, D.C. Circuit
Huntington, Clare	1998	Columbia University	Garland, Merrick B.	Court of Appeals, D.C. Circuit
Jenkins, Alan	1990	Harvard University	Carter, Robert L.	District Court, S.D.N.Y.

Law Clerks Report by Justice

Justices selected: **ALL**

Clerk	Term	Law school	Judge	Court
Justice *Blackmun, Harry A.*				
Kappler, Ann M.	1987	New York University	Mikva, Abner J.	Court of Appeals, D.C. Circuit
Karlan, Pamela S.	1985	Yale University	Sofaer, Abraham D.	District Court, S.D.N.Y.
Kearney, Kevin M.	1988	Emory University	Oakes, James L.	Court of Appeals, 2nd Circuit
Kinports, Mary (Kit)	1981	University of Pennsylvania	Mikva, Abner J.	Court of Appeals, D.C. Circuit
Klineberg, Geoffrey, M.	1992	Yale University	Wald, Patricia M.	Court of Appeals, D.C. Circuit
Knicely, James J.	1973	Harvard University	Robb, Roger	Court of Appeals, D.C. Circuit
Koh, Harold H.	1981	Harvard University	Wilkey, Malcolm R.	Court of Appeals, D.C. Circuit
LaFond, Michel A.	1970	American University		
Lahne, Susan G.	1980	University of Virginia	Butzner, John D., Jr.	Court of Appeals, 4th Circuit
Lauber, Albert G., Jr.	1978	Yale University	Wilkey, Malcolm R.	Court of Appeals, D.C. Circuit
Lazarus, Edward P.	1988	Yale University	Norris, William A.	Court of Appeals, 9th Circuit
Madans, Alan S.	1982	Duke University	Oakes, James L.	Court of Appeals, 2nd Circuit
Malamud, Deborah C.	1988	University of Chicago	Pollak, Louis H.	District Court, E.D. Pa.
Matthews, Martha A.	1989	University of Cal., Berkeley	Breyer, Stephen G.	Court of Appeals, 1st Circuit

Law Clerks Report by Justice

Justices selected: **ALL**

Clerk	Term	Law school	Judge	Court
Justice *Blackmun, Harry A.*				
McDaniel, William	1978	University of Virginia	Seitz, Collins J.	Court of Appeals, 3rd Circuit
McIntosh, Scott R.	1983	Harvard University	Breyer, Stephen G.	Court of Appeals, 1st Circuit
McUsic, Molly, S.	1991	Harvard University	Nelson, Dorothy W.	Court of Appeals, 9th Circuit
Merrill, Thomas W.	1978	University of Chicago	Bazelon, David L.	Court of Appeals, D.C. Circuit
Meserve, Richard A.	1976	Harvard University	Kaplan, Benjamin	Massachusetts, Supreme Judicial Court
Meyer, Jeffrey, A.	1991	Yale University	Oakes, James L.	Court of Appeals, 2nd Circuit
Michaels, Alan C.	1987	Columbia University	Feinberg, Wilfred	Court of Appeals, 2nd Circuit
Miller, Ralph I.	1972	University of Texas		
Moore, Karen N.	1974	Harvard University	Wilkey, Malcolm R.	Court of Appeals, D.C. Circuit
Morrison, Helane L.	1985	University of Cal., Berkeley	Posner, Richard A.	Court of Appeals, 7th Circuit
Munford, Luther T.	1978	University of Virginia	Roney, Paul H.	Court of Appeals, 5th Circuit
Murasky, Donna M.	1975	University of Chicago	McCree, Wade H., Jr.	Court of Appeals, 6th Circuit
Murphy, William J.	1979	University of Pennsylvania	Seitz, Collins J.	Court of Appeals, 3rd Circuit
Oetken, J. Paul	1993	Yale University	Oberdorfer, Louis F.	U.S. District Court, D.C.

Law Clerks Report by Justice

Justices selected: **ALL**

Clerk	Term	Law school	Judge	Court
Justice *Blackmun, Harry A.*				
Oetken, J. Paul	1993	Yale University	Cudahy, Richard D.	Court of Appeals, 7th Circuit
Ogden, David W.	1982	Harvard University	Sofaer, Abraham D.	District Court, S.D.N.Y.
Patterson, David C.	1975	Harvard University	McGowan, Carl	Court of Appeals, D.C. Circuit
Rahdert, Mark C.	1979	Yale University	Gurfein, Murray I.	Court of Appeals, 2nd Circuit
Rich, John T.	1971	Yale University	Bazelon, David L.	Court of Appeals, D.C. Circuit
Richter, Robert I.	1973	University of Chicago	Goldberg, Irving L.	Court of Appeals, 5th Circuit
Rothfeld, Charles	1981	University of Chicago	Robinson, Spottswood W. III	Court of Appeals, D.C. Circuit
Schapiro, Andrew, H.	1992	Harvard University	Posner, Richard A.	Court of Appeals, 7th Circuit
Schneider, Mark David	1984	Columbia University	Oakes, James L.	Court of Appeals, 2nd Circuit
Schwartz, Paul H.	1994	University of North Carolina	Kravitch, Phyllis A.	Court of Appeals, 11th Circuit
Sharp, Benjamin S.	1973	Dickinson University		
Sklansky, David A.	1985	Harvard University	Mikva, Abner J.	Court of Appeals, D.C. Circuit
Stewart, Malcolm A.	1989	Yale University	Wald, Patricia M.	Court of Appeals, D.C. Circuit
Streisinger, Cory	1982	Stanford University	Fletcher, Betty B.	Court of Appeals, 9th Circuit

Law Clerks Report by Justice

Justices selected: **ALL**

Clerk	Term	Law school	Judge	Court
Justice *Blackmun, Harry A.*				
Sundermeyer, Michael S.	1977	University of Virginia	Wisdom, John M.	Court of Appeals, 5th Circuit
Swartz, Bruce C.	1980	Yale University	Feinberg, Wilfred	Court of Appeals, 2nd Circuit
Taylor, Elizabeth G.	1983	University of Virginia	Coffin, Frank M.	Court of Appeals, 1st Circuit
Van Zandt, David E.	1982	Yale University	Leval, Pierre N.	District Court, S.D.N.Y.
Wang, Cecillia D.	1996	Yale University	Norris, William A.	Court of Appeals, 9th Circuit
Ward, Andrea M.	1991	University of Chicago	Mikva, Abner J.	Court of Appeals, D.C. Circuit
Willard, Richard K.	1976	Harvard University	Kennedy, Anthony M.	Court of Appeals, 9th Circuit
Wishnie, Michael	1995	Yale University	Sarokin, H. Lee	Court of Appeals, 3rd Circuit
Wood, Diane Pamela	1976	University of Texas	Goldberg, Irving L.	Court of Appeals, 5th Circuit
Ziglar, James W., Sr.	1972	George Washington University		
Justice *Blatchford, Samuel*				
Dennis, William H.	1886			
	1887			

Law Clerks Report by Justice

Justices selected: **ALL**

Clerk	Term	Law school	Judge	Court
Justice *Bradley, Joseph P.*				
Hayden, Raphael	1889			
Woods, Charles E.	1888			
	1889			

Law Clerks Report by Justice

Justices selected: **ALL**

Clerk	Term	Law school	Judge	Court
Justice *Brandeis, Louis D.*				
Acheson, Dean	1920	Harvard University		
Austern, H. Thomas	1930	Harvard University		
Claytor, William G., Jr.	1937	Harvard University		
Ege, Warren S.	1924	Harvard University		
Fisher, Adrian S.	1938	Harvard University		
Freund, Paul A.	1932	Harvard University		
Friendly, Henry J.	1927	Harvard University		
Goldsmith, Irving B.	1928	Yale University		
Hart, Henry M., Jr.	1931	Harvard University		
Hurst, J. Willard	1936	Harvard University		
Jaffe, Louis L.	1933	Harvard University		
Landis, James M.	1925	Harvard University		
Magruder, Calvert	1916	Harvard University		

Law Clerks Report by Justice

Justices selected: **ALL**

Clerk	Term	Law school	Judge	Court
Justice *Brandeis, Louis D.*				
Maslon, Samuel H.	1923	Harvard University		
McCurdy, William E.	1922	Harvard University		
Nathanson, Nathaniel L.	1934	Yale University	Mack, Julian W.	Court of Appeals, 2nd Circuit
Page, Robert	1926			
Rice, William Gorham	1921			
Riesman, David. Jr.	1935	Harvard University		
Shulman, Harry	1929	Harvard University		
	1930			
	1931			
	1932			
	1933			
Sutherland, William A.	1917	Harvard University		
	1918			

Law Clerks Report by Justice

Justices selected: **ALL**

Clerk	Term	Law school	Judge	Court
Justice *Brennan, William J., Jr.*				
Arnold, Richard S.	1960	Harvard University		
Barnett, Stephen Roger	1963	Harvard University		
Baskin, Stuart J.	1976	Stanford University	Mansfield, Walter R.	Court of Appeals, 2nd Circuit
Baxter, Hugh W.	1991	Stanford University	Ginsburg, Ruth Bader	Court of Appeals, D.C. Circuit
Becker, Loftus E. Jr.	1970	University of Pennsylvania	Bazelon, David L.	Court of Appeals, D.C. Circuit
Berzon, Marsha	1974	University of Cal., Berkeley	Browning, James R.	Court of Appeals, 9th Circuit
Bird, James R.	1978	University of Chicago	Wright, J. Skelly	Court of Appeals, D.C. Circuit
Bishop, Timothy S.	1988	Northwestern University	Oakes, James L.	Court of Appeals, 2nd Circuit
Bronstein, Richard J.	1975	University of Chicago	Robinson, Spottswood W. III	Court of Appeals, D.C. Circuit
Busch, Peter J.	1979	University of Virginia	Coffin, Frank M.	Court of Appeals, 1st Circuit
Caminker, Evan H.	1989	Yale University	Norris, William A.	Court of Appeals, 9th Circuit
Campisano, Mark S.	1981	Yale University	Feinberg, Wilfred	Court of Appeals, 2nd Circuit
Carpenter, David W.	1977	Boston University	Coffin, Frank M.	Court of Appeals, 1st Circuit
Castello, James E.	1990	University of Cal., Berkeley	Mikva, Abner J.	Court of Appeals, D.C. Circuit

Law Clerks Report by Justice

Justices selected: **ALL**

Clerk	Term	Law school	Judge	Court
Justice *Brennan, William J., Jr.*				
Chanenson, Steven	1995	University of Chicago	Kravitch, Phyllis A.	Court of Appeals, 11th Circuit
Chertoff, Michael	1979	Harvard University	Gurfein, Murray I.	Court of Appeals, 2nd Circuit
Cooper, Richard M.	1969	Harvard University		
Cotton, Richard	1970	Yale University		
Curtis, Charles G. Jr.	1984	University of Chicago	Bazelon, David L.	Court of Appeals, D.C. Circuit
Dane, Perry	1982	Yale University	Bazelon, David L.	Court of Appeals, D.C. Circuit
Deveney, Marie R.	1985	University of Michigan	Edwards, Harry T.	Court of Appeals, D.C. Circuit
Elgarten, Clifton S.	1981	Yeshiva University	Pollak, Louis H.	District Court, E.D. Pa.
Elhauge, Einer	1987	Harvard University	Norris, William A.	Court of Appeals, 9th Circuit
Epstein, Mark H.	1987	University of Cal., Berkeley	Weigel, Stanley A.	District Court, N.D. Cal.
Feldman, James A.	1984	Harvard University	Wright, J. Skelly	Court of Appeals, D.C. Circuit
Fickle, Stanley	1975	University of Indiana	Eschbach, Jesse E.	District Court, N.D. Ind.
Finley, William T. Jr.	1964	Harvard University		
Fishbein, Peter Melvin	1958	Harvard University		

Law Clerks Report by Justice

Justices selected: **ALL**

Justice *Brennan, William J., Jr.*

Clerk	Term	Law school	Judge	Court
Fisher, Raymond C.	1967	Stanford University		
Fiss, Owen M.	1965	Harvard University		
Fletcher, William A.	1976	Yale University	Weigel, Stanley A.	District Court, N.D. Cal.
Friedman, Stephen J.	1963	Harvard University		
Fujitani, Jay M.	1985	University of Cal., Berkeley	Weigel, Stanley A.	District Court, N.D. Cal.
Garland, Merrick B.	1978	Harvard University	Friendly, Henry J.	Court of Appeals, 2nd Circuit
Genachowski, Julius	1992	Harvard University	Mikva, Abner J.	Court of Appeals, D.C. Circuit
Goldberg, Stephen P.	1974	Yale University		
Goldman, Gerald	1971	Harvard University		
Goodman, Stephen M.	1966	University of Pennsylvania		
Gregory, Francis M. Jr.	1967	Notre Dame University		
Guerra, Joseph R.	1987	Georgetown University	Green, Joyce Hens	District Court, D.D.C.
Haddad, Mark E.	1986	Yale University	Pollak, Louis H.	District Court, E.D. Pa.
Harris, Daniel M.	1978	Harvard University	Browning, James R.	Court of Appeals, 9th Circuit

Law Clerks Report by Justice

Justices selected: **ALL**

Clerk	Term	Law school	Judge	Court
Justice *Brennan, William J., Jr.*				
Hashimoto, Dean M.	1986	Yale University	Bazelon, David L.	Court of Appeals, D.C. Circuit
Heinzerling, Lisa E.	1988	University of Chicago	Posner, Richard A.	Court of Appeals, 7th Circuit
Hoeber, Paul R.	1971	University of Cal., Berkeley	Browning, James R.	Court of Appeals, 9th Circuit
Jorde, Thomas M.	1973	Yale University	Weigel, Stanley A.	District Court, N.D. Cal.
Kasten, Lawrence A.	1994	George Washington University	Schroeder, Mary M.	Court of Appeals, 9th Circuit
Kayden, Jerold	1980	Harvard University	Oakes, James L.	Court of Appeals, 2nd Circuit
Keane, Edward Webb	1957	Harvard University		
Kelly, Edward J., II	1982	University of Virginia	Haynsworth, Clement F., Jr.	Court of Appeals, 4th Circuit
Kindler, Jeffrey B.	1983	Harvard University	Bazelon, David L.	Court of Appeals, D.C. Circuit
Klausner, Michael D.	1983	Yale University	Bazelon, David L.	Court of Appeals, D.C. Circuit
Kramer, Larry D.	1985	University of Chicago	Friendly, Henry J.	Court of Appeals, 2nd Circuit
Krone, Steven G.	1993	University of Chicago	Mikva, Abner J.	Court of Appeals, D.C. Circuit
Leahy, Edward R.	1974	Boston College		
Leeds, Jeffrey T.	1985	Harvard University	Oakes, James L.	Court of Appeals, 2nd Circuit

Law Clerks Report by Justice

Justices selected: **ALL**

Clerk	Term	Law school	Judge	Court
Justice *Brennan, William J., Jr.*				
Legato, Carmen D.	1977	Catholic University	Seitz, Collins J.	Court of Appeals, 3rd Circuit
Lerner, Bruce R.	1983	University of Pennsylvania	Mikva, Abner J.	Court of Appeals, D.C. Circuit
Little, Rory K.	1984	Yale University	Oberdorfer, Louis F.	District Court, D.D.C.
Lowinger, Frederick C.	1981	University of Chicago	Wright, J. Skelly	Court of Appeals, D.C. Circuit
Luke, Jordan Alan	1973	University of Pennsylvania		
Lynch, Gerard	1977	Columbia University		
Lyons, Dennis Gerald	1958	Harvard University		
	1959			
Maledon, William J.	1972	Notre Dame University		
Maloney, Regina	1989	Georgetown University	Clark, Thomas A.	District Court, E.D. La.
Massey, Jonathan S.	1989	Harvard University	Mikva, Abner J.	Court of Appeals, D.C. Circuit
McConnell, Michael	1980	University of Chicago	Wright, J. Skelly	Court of Appeals, D.C. Circuit
Michelman, Frank I.	1961	Harvard University		
Mikva, Mary L.	1981	Northwestern University	Marshall, Prentice H.	District Court, N.D. Ill.

Law Clerks Report by Justice

Justices selected: **ALL**

Clerk	Term	Law school	Judge	Court
Justice *Brennan, William J., Jr.*				
Miller, Nory	1989	Columbia University	Mikva, Abner J.	Court of Appeals, D.C. Circuit
Miller, Robert B.	1971	Columbia University		
Moran, Michael	1970	University of Detroit		
Nagin, Jeffrey L.	1959	Harvard University		
O'Hern, Daniel Joseph	1957	Harvard University		
O'Neil, Robert M.	1962	Harvard University		
Onek, Joseph	1968	Yale University		
Pedowitz, Lawrence B.	1973	New York University		
Peters, F. Whitten	1977	Harvard University	Wright, J. Skelly	Court of Appeals, D.C. Circuit
Polebaum, Elliot	1980	New York University	Oakes, James L.	Court of Appeals, 2nd Circuit
Posner, Richard	1962	Harvard University		
Posner, Stuart Paul	1964	Harvard University		
Post, Robert C.	1978	Yale University	Bazelon, David L.	Court of Appeals, D.C. Circuit
Rakowski, Eric P.	1988	Harvard University	Edwards, Harry T.	Court of Appeals, D.C. Circuit

Law Clerks Report by Justice

Justices selected: **ALL**

Clerk	Term	Law school	Judge	Court
Justice *Brennan, William J., Jr.*				
Regan, Milton C.	1986	Georgetown University	Ginsburg, Ruth Bader	Court of Appeals, D.C. Circuit
Reiss, Steven A.	1977	Stanford University	Wisdom, John M.	Court of Appeals, 5th Circuit
Reveley, W. Taylor, III	1969	University of Virginia		
Rezneck, Daniel A.	1960	Harvard University		
Rhodes, Richard S.	1956	University of Indiana		
Rips, Michael David	1984	George Washington University	Politz, Henry A.	Court of Appeals, 8th Circuit
Rosberg, Gerald	1972	Harvard University		
Rosen, Jeffrey J.	1979	Harvard University	Wright, J. Skelly	Court of Appeals, D.C. Circuit
Rubin, Michael	1980	Georgetown University	Renfrew, Charles B.	District Court, N.D. Cal.
			Browning, James R.	Court of Appeals, 9th Circuit
Savarese, John F.	1983	Harvard University	Pollak, Louis H.	District Court, E.D. Pa.
Schapiro, John H.	1982	Stanford University	Wright, J. Skelly	Court of Appeals, D.C. Circuit
Schotland, Roy A.	1961	Harvard University		
Seitz, Virginia A.	1986	Loyola University School of Law, New Orleans	Edwards, Harry T.	Court of Appeals, D.C. Circuit

Law Clerks Report by Justice

Justices selected: **ALL**

Clerk	Term	Law school	Judge	Court
Justice *Brennan, William J., Jr.*				
Shanks, Robert B.	1976	University of Virginia	Tamm, Edward A.	Court of Appeals, D.C. Circuit
Simon, Barry S.	1975	Harvard University	Wright, J. Skelly	Court of Appeals, D.C. Circuit
Sofaer, Abraham D.	1966	New York University		
Sternstein, Alan B.	1975	University of Arizona		
Stone, Geoffrey R.	1972	University of Chicago	Wright, J. Skelly	Court of Appeals, D.C. Circuit
Strauss, Peter L.	1965	Yale University		
Szuch, Clyde A.	1956	Harvard University		
Treat, Charles Stephen	1982	University of Chicago	Wisdom, John M.	Court of Appeals, 5th Circuit
Verrilli, Donald B. Jr.	1984	Columbia University	Wright, J. Skelly	Court of Appeals, D.C. Circuit
Washington, Paul F.	1996	Fordham University	Tatel, David S.	Court of Appeals, D.C. Circuit
Weinberg, Robert M.	1968	University of Michigan		
West, John M.	1988	University of Michigan	Edwards, Harry T.	Court of Appeals, D.C. Circuit
Woocher, Fredric Dean	1979	Stanford University	Bazelon, David L.	Court of Appeals, D.C. Circuit

Law Clerks Report by Justice

Justices selected: **ALL**

Clerk	Term	Law school	Judge	Court
Justice *Brewer, David J.*				
Clapp, Henry M.	1889			
Haig, Frederick J.	1893			
	1894			
	1895			
	1896			
	1897			
	1898			
	1899			
	1900			
	1901			
	1902			
	1903			
	1904			
	1905			

Law Clerks Report by Justice

Justices selected: **ALL**

Clerk	Term	Law school	Judge	Court
Justice *Brewer, David J.*				
Haig, Frederick J.	1906			
	1907			
	1908			
	1909			
Jetmore, H.A.	1889			
	1890			
	1891			
	1892			

Law Clerks Report by Justice

Justices selected: **ALL**

Clerk	Term	Law school	Judge	Court
Justice *Breyer, Stephen G.*				
Aiyar, Priya R.	2002	Yale University	Garland, Merrick B.	Court of Appeals, D.C. Circuit
Benkler, Yochai	1995	Harvard University		
Brands, Henk J.	1994	Columbia University	Breyer, Stephen G.	Court of Appeals, 1st Circuit
Burnett, Christina D.	2004	Yale University	Cabranes, Jose A.	Court of Appeals, 2nd Circuit
Chhabria, Vince	2001	University of Cal., Berkeley	Browning, James R.	Court of Appeals, 9th Circuit
Coberly, Linda T.	1998	University of Michigan	Ginsburg, Douglas H.	Court of Appeals, D.C. Circuit
Dowden, James P.	2004	Boston College	Scirica, Anthony J.	Court of Appeals, 3rd Circuit
Feinberg, Aimee A.	2004	Stanford University	Tatel, David S.	Court of Appeals, D.C. Circuit
Glenn, Erin H.	1999	Harvard University	Boudin, Michael	Court of Appeals, 1st Circuit
Golden, John M.	2002	Harvard University	Boudin, Michael	Court of Appeals, 1st Circuit
Goluboff, Risa	2001	Yale University	Calabresi, Guido	Court of Appeals, 2nd Circuit
Gray, Danielle C.	2005	Harvard University	Garland, B. Merrick	Court of Appeals, D.C. Circuit
Halligan, Caitlin	1997	Georgetown University	Wald, Patricia M.	Court of Appeals, D.C. Circuit
Harmon, Rachel A.	1997	Yale University	Calabresi, Guido	Court of Appeals, 2nd Circuit

Law Clerks Report by Justice

Justices selected: **ALL**

Clerk	Term	Law school	Judge	Court
Justice *Breyer, Stephen G.*				
Hochman, Robert N.	1998	University of Chicago	Posner, Richard A.	Court of Appeals, 7th Circuit
Horowitz, Mirah	2001	Duke University	Wardlaw, Kim	Court of Appeals, 9th Circuit
Isserles, Marc E.	1999	Harvard University	Silberman, Laurence	Court of Appeals, D.C. Circuit
Jackson, Kentanji B.	1999	Harvard University	Selya, Bruce M.	Court of Appeals, 1st Circuit
Judge, Kathryn E.	2005	Stanford University	Posner, Richard A.	Court of Appeals, 7th Circuit
Katyal, Neal K.	1996	Yale University	Calabresi, Guido	Court of Appeals, 2nd Circuit
Katzman, Julie	1995	Columbia University	Oakes, James L.	Court of Appeals, 2nd Circuit
Kravis, Jonathan I.	2005	Yale University	Garland, B. Merrick	Court of Appeals, D.C. Circuit
Leiter, Michael	2001	Harvard University	Boudin, Michael	Court of Appeals, 1st Circuit
Lenhardt, Robin A.	1996	Harvard University	Bownes, Hugh H.	Court of Appeals, 1st Circuit
Leyton, Stacey	2000	Stanford University	Illston, Susan Y	District Court, N.D. Cal.
Longwell, John H.	2005	University of Georgia	Ginsburg, Douglas H.	Court of Appeals, D.C. Circuit
Martinez, Jennifer S.	1998	Harvard University	Calabresi, Guido	Court of Appeals, 2nd Circuit
Maynard, Deanne E.	1994	Harvard University	Harris, Stanley S.	U.S. District Court, D.C.

Law Clerks Report by Justice

Justices selected: **ALL**

Justice *Breyer, Stephen G.*

Clerk	Term	Law school	Judge	Court
Migdal, Ariela M.	2003	New York University	Edwards, Harry T.	Court of Appeals, D.C. Circuit
Molot, Jonathan T.	1994	Harvard University	Breyer, Stephen G.	Court of Appeals, 1st Circuit
Moore, Charles C.	1997	Stanford University	Tatel, David S.	Court of Appeals, D.C. Circuit
Newstead, Jennifer	1995	Yale University	Silberman, Laurence	Court of Appeals, D.C. Circuit
Okata, Maritza	2002	Yale University	Calabresi, Guido	Court of Appeals, 2nd Circuit
Panner, Aaron M.	1996	Harvard University	Boudin, Michael	Court of Appeals, 1st Circuit
Reinert, Alexander	2000	New York University	Edwards, Harry T.	Court of Appeals, D.C. Circuit
Robinson, Russell	2000	Harvard University	Nelson, Dorothy W.	Court of Appeals, 9th Circuit
Ruger, Theodore W.	1997	Harvard University	Boudin, Michael	Court of Appeals, 1st Circuit
Russell, Kevin	1995	Yale University	Norris, William A.	Court of Appeals, 9th Circuit
Schultz, Lisa B.	1994	University of Chicago	Cabranes, Jose A.	District Court, D.Conn.
Shah, Pratik A.	2003	University of Cal., Berkeley	Fletcher, A. William	Court of Appeals, 9th Circuit
Shapiro, Carolyn E.	1996	University of Chicago	Posner, Richard A.	Court of Appeals, 7th Circuit
Small, Anne	2002	Harvard University	Calabresi, Guido	Court of Appeals, 2nd Circuit

Law Clerks Report by Justice

Justices selected: **ALL**

Clerk	Term	Law school	Judge	Court
Justice *Breyer, Stephen G.*				
Spinelli, Danielle	2000	Harvard University	Calabresi, Guido	Court of Appeals, 2nd Circuit
Stretch, Colin S.	1998	Harvard University	Silberman, Laurence	Court of Appeals, D.C. Circuit
Sullivan, Jacob J.	2004	Yale University	Calabresi, Guido	Court of Appeals, 2nd Circuit
Walsh, Alexandra M.	2003	Stanford University	Garland, Merrick B.	Court of Appeals, D.C. Circuit
Wang, Davis J.	2003	Harvard University	Boudin, Michael	Court of Appeals, 1st Circuit
Wu, Timothy S.	1999	Harvard University	Posner, Richard A.	Court of Appeals, 7th Circuit

Law Clerks Report by Justice

Justices selected: **ALL**

Clerk	Term	Law school	Judge	Court
Justice *Brown, Henry B.*				
Hall, A. B.	1890			
	1891			
	1892			
	1893			
	1894			
	1895			
Wilson, Charles T.	1904			
	1905			

Law Clerks Report by Justice

Justices selected: **ALL**

Clerk	Term	Law school	Judge	Court
Justice *Burger, Warren E.*				
Ale, John C.	1980	University of Virginia	Tamm, Edward A.	Court of Appeals, D.C. Circuit
Atwood, James R.	1970	Stanford University	Hufstedler, Shirley M.	Court of Appeals, 9th Circuit
Barry, John E.	1991	Columbia University	Campbell, Levin H.	Court of Appeals, 1st Circuit
Bickart, David	1970	New York University	Wyatt, Inzer B.	District Court, S.D.N.Y.
Bollinger, Lee	1972	Columbia University		
Boutte, David G.	1973	University of Southern California	Chambers, Richard H.	Court of Appeals, 9th Circuit
Boyle, Ashby	1990	University of Chicago		
Brown, Bruce P.	1985	University of Georgia	Tamm, Edward A.	Court of Appeals, D.C. Circuit
Burbank, Stephen B.	1974	Harvard University	Braucher, Robert	Massachusetts, Supreme Judicial Court
Campbell, Ray W.	1984	University of Virginia	Wilkey, Malcolm R.	Court of Appeals, D.C. Circuit
Cassell, Paul G.	1985	Stanford University	Scalia, Antonin	Court of Appeals, D.C. Circuit
Coleman, John M.	1980	University of Chicago	Butzner, John D., Jr.	Court of Appeals, 4th Circuit
Coplan, Karl S.	1985	Columbia University	Garth, Leonard I.	Court of Appeals, 3rd Circuit
Coquillette, Daniel R.	1972	Harvard University	Braucher, Robert	Massachusetts, Supreme Judicial Court

Law Clerks Report by Justice

Justices selected: **ALL**

Clerk	Term	Law school	Judge	Court
Justice *Burger, Warren E.*				
Diamond, Richard A.	1972	Yale University		
Dovel, Gregory	1987	Harvard University	Wallace, J. Clifford	Court of Appeals, 9th Circuit
Dreyfuss, Rochelle C.	1982	Columbia University	Feinberg, Wilfred	Court of Appeals, 2nd Circuit
Drinkwater, William Wayne, Jr.	1976	University of Mississippi	Keady, William C.	District Court, N.D. Ill.
Eggleston, W. Neil	1979	Northwestern University	Hunter, James III	Court of Appeals, 3rd Circuit
Elmore, William	1971	Columbia University		
Fabrikant, Robert	1969	Georgetown University		
Fergenson, Arthur F.	1973	Yale University		
Flanigan, Timothy	1986	University of Virginia		
	1987			
Floyd, Chesney	1971	Stanford University		
Foote, Daniel H.	1982	Harvard University	Gignoux, Edward T.	District Court, D.Me.
Fox, Hamilton	1971	Yale University	Coffin, Frank M.	Court of Appeals, 1st Circuit
Friedman, Richard A.	1979	University of Pennsylvania	Leventhal, Harold	Court of Appeals, D.C. Circuit

Law Clerks Report by Justice

Justices selected: **ALL**

Clerk	Term	Law school	Judge	Court
Justice *Burger, Warren E.*				
Gauch, James E.	1993	University of Chicago	Nelson, David A.	Court of Appeals, 6th Circuit
Grant, Eric A.	1994	University of Cal., Berkeley	Jones, Edith Hollan	Court of Appeals, 5th Circuit
Green, Thomas B.	1982	University of Utah	McKay, Monroe G.	District Court, N.D. Ga.
Hanes, David G	1970	Columbia University		
Harmon, John M.	1970	Duke University	Bell, Griffin B.	Court of Appeals, 1st Circuit
Helm, Mark B.	1983	Harvard University	McGowan, Carl	Court of Appeals, D.C. Circuit
Holzhauer, James D.	1981	University of Michigan	Ainsworth, Robert A., Jr.	Court of Appeals, 5th Circuit
Hurley, Rebecca	1983	Southern Methodist University	Goldberg, Irving L.	Court of Appeals, 5th Circuit
Hutchinson, James D.	1969	Villanova University		
Jay, Stewart M.	1977	Harvard University	Hart, George L., Jr.	District Court, D.D.C.
Keetch, Von G.	1989	Brigham Young University	Pratt, George C.	Court of Appeals, 2nd Circuit
Kelley, William K.	1988	Harvard University	Starr, Kenneth W.	Court of Appeals, D.C. Circuit
Kelly, Timothy D.	1974	University of Minnesota		
Korns, John H.	1971	Harvard University		

Law Clerks Report by Justice

Justices selected: **ALL**

Clerk	Term	Law school	Judge	Court
Justice *Burger, Warren E.*				
Kovacic, Candace S.	1975	Northeastern University	Oakes, James L.	Court of Appeals, 2nd Circuit
Kozinski, Alex	1976	University of Cal., Los Angeles	Kennedy, Anthony M.	Court of Appeals, 9th Circuit
Lacy, Robinson B.	1978	Harvard University	Pollack, Milton	District Court, S.D.N.Y.
Lazerwitz, Michael R.	1984	University of Chicago	Friendly, Henry J.	Court of Appeals, 2nd Circuit
Lettow, Charles F.	1969	Stanford University	Duniway, Ben C.	Court of Appeals, 9th Circuit
Levene, Douglas B.	1982	University of Michigan	Lumbard, J. Edward	Court of Appeals, 2nd Circuit
Lieb, Peter M.	1983	University of Michigan	Kearse, Amalya L.	Court of Appeals, 2nd Circuit
Lightsey, Wallace K.	1984	Harvard University	Wisdom, John M.	Court of Appeals, 5th Circuit
Luttig, J.Michael	1983	University of Virginia	Scalia, Antonin	Court of Appeals, D.C. Circuit
	1984			
Martin, Brian J.	1984	Harvard University	Eschbach, Jesse E.	Court of Appeals, 7th Circuit
McMorrow, Judith A.	1981	Notre Dame University	Merritt, Gilbert S.	Court of Appeals, 6th Circuit
Moriarty, George M.	1969	Harvard University		
Neumeier, Matthew M.	1985	Harvard University	Wallace, J. Clifford	Court of Appeals, 9th Circuit

Law Clerks Report by Justice

Justices selected: **ALL**

Clerk	Term	Law school	Judge	Court
Justice *Burger, Warren E.*				
Ondrasik, Paul J., Jr.	1976	University of Virginia	Seitz, Collins J.	Court of Appeals, 3rd Circuit
Parr, Henry L. Jr.	1977	University of Virginia	Haynsworth, Clement F., Jr.	Court of Appeals, 4th Circuit
Phillips, Carter G.	1978	Northwestern University	Sprecher, Robert A.	Court of Appeals, 7th Circuit
Poe, Douglas A.	1969	Duke University		
Pratt, Walter F. Jr.	1978	Yale University	Clark, Charles	Court of Appeals, 5th Circuit
Rissetto, Harry A.	1992	Georgetown University	Sirica, John J.	U.S. District Court, D.C.
Rosenblum, Bruce Edward	1981	Columbia University	Campbell, Levin H.	Court of Appeals, 1st Circuit
Rosenfeld, Robert A.	1977	Harvard University	Frankel, Marvin E.	District Court, S.D.N.Y.
Rossiter, Peter L.	1975	Yale University	Rubin, Alvin B.	District Court, E.D. La.
Schaerr, Gene C.	1986	Yale University	Starr, Kenneth W.	Court of Appeals, D.C. Circuit
Sexton, John E.	1980	Harvard University	Leventhal, Harold	Court of Appeals, D.C. Circuit
			Bazelon, David L.	
Shechtman, Paul L.	1979	Harvard University	Pollak, Louis H.	District Court, E.D. Pa.
Skillman, Richard	1971	New York University		

Law Clerks Report by Justice

Justices selected: **ALL**

Clerk	Term	Law school	Judge	Court
Justice *Burger, Warren E.*				
Starr, Kenneth W.	1975	Duke University	Dyer, David W.	Court of Appeals, 5th Circuit
	1976			
Stewart, Monte	1977	Brigham Young University	Wallace, J. Clifford	Court of Appeals, 9th Circuit
Tilleman, Karl M.	1992	Brigham Young University	Noonan, John T.	Court of Appeals, 9th Circuit
Volling, James L.	1980	George Washington University	Robb, Roger	Court of Appeals, D.C. Circuit
Wahoske, Michael J.	1979	Notre Dame University	Swygert, Luther M.	Court of Appeals, 7th Circuit
Walsh, Christopher G. Jr.	1978	New York University	Bauer, William J.	Court of Appeals, 7th Circuit
Walters, Stephen S.	1974	Stanford University		
Weiss, Jack M.	1972	Harvard University	Wisdom, John M.	Court of Appeals, 5th Circuit
Wright, Christopher J.	1981	Stanford University	Sneed, Joseph T.	Court of Appeals, 9th Circuit
Zengerle, Joseph C., III	1973	University of Michigan	McGowan, Carl	Court of Appeals, D.C. Circuit
Zimmerman, Michael D.	1969	University of Utah		

Law Clerks Report by Justice

Justices selected: **ALL**

Clerk	Term	Law school	Judge	Court
Justice *Burton, Harold H.*				
Ball, Robert M.	1960	Harvard University		
Boehm, Theodore R.	1963	Harvard University		
Colquhoun, Norman W.	1949	Harvard University		
Cramton, Roger C.	1956	University of Chicago	(None)	Court of Appeals, 2nd Circuit
DiQuinzio, P.J.	1955	University of Pennsylvania		
Douglas, John	1951	Yale University		
Dyk, Timothy B.	1961	Harvard University		
Griswold, Herbert Bruce	1947	Case Western Reserve Law School		
	1948			
Hileman, Charles C. III	1951	University of Pennsylvania		
Krestal, Goncer M.	1958	University of Pennsylvania		
Lake, James	1947	Harvard University		
	1948			
Leahy, John M.	1952	Catholic University		

Law Clerks Report by Justice

Justices selected: **ALL**

Clerk	Term	Law school	Judge	Court
Justice *Burton, Harold H.*				
Levin, Harvey	1949	University of Pennsylvania		
Mann, W. Howard	1945	University of Indiana		
Matteson, William B.	1954	Harvard University		
Moscov, Alan J.	1955	Yale University		
O'Neill, Thomas N., Jr.	1954	University of Pennsylvania	Goodrich, Herbert F.	Court of Appeals, 3rd Circuit
Pollak, Stuart R.	1962	Harvard University		
Ryan, James R.	1952	University of Pennsylvania	Goodrich, Herbert F.	Court of Appeals, 3rd Circuit
	1953			
Sandalow, Terrance	1958	University of Chicago		
Schneider, Carl William	1957	University of Pennsylvania		
Schwartz, Marvin	1950	University of Pennsylvania		
Simmons, Ray	1950	University of Nebraska		
Stolz, Preble	1957	University of Chicago		
Troubh, Raymond S.	1953	Yale University		

Law Clerks Report by Justice

Justices selected: **ALL**

Clerk	Term	Law school	Judge	Court
Justice *Burton, Harold H.*				
Wagoner, David E.	1956	University of Pennsylvania		
Weston, Harris K.	1946	Harvard University		

Law Clerks Report by Justice

Justices selected: **ALL**

Clerk	Term	Law school	Judge	Court
Justice *Butler, Pierce*				
Clark, Irving	1937	(None)		
Cotter, John F.	1923	Catholic University		
	1924			
	1925			
	1926			
	1927			
	1928			
Darrell, Morris D.	1923			
	1924			
Dyke, William A.D,	1922	(None)		
Jones, Luther E.	1938	University of Texas		
Sullivan, Richard L.	1927			

Law Clerks Report by Justice

Justices selected: **ALL**

Clerk	Term	Law school	Judge	Court
Justice *Byrnes, James F.*				
Brudney, Victor	1942	Columbia University		
Doyle, Sr., James Edward	1941	Columbia University		

Law Clerks Report by Justice

Justices selected: **ALL**

Clerk	Term	Law school	Judge	Court
Justice *Cardozo, Benjamin N.*				
Doskow, Ambrose	1933	Columbia University	Ainsworth, Robert A., Jr.	Court of Appeals, 5th Circuit
Paley, Joseph M.	1931			
Rauh, Joseph L., Jr.	1936	Harvard University		
	1937			
Russell, Percy H. Jr.	1933	Harvard University		
	1934			
	1935			
Sargent, Christopher S.	1936	Harvard University		
	1937			
Siegel, Melvin H.	1932	Harvard University		
Stroock, Alan M.	1934	Yale University		
	1935			

Law Clerks Report by Justice

Justices selected: **ALL**

Clerk	Term	Law school	Judge	Court
Justice *Clark, Thomas C.*				
Ashworth, Taylor	1971	University of Texas		
Brown, Raymond L.	1962	University of Mississippi		
Corrigan, Thomas D.	1975	Case Western Reserve Law School		
Crown, John Jacob	1956	Northwestern University		
Estes, Carl L. II	1960	University of Texas		
Flynn, Martin J.	1962	Loyola Law School, Los Angeles		
Freeman, Lee A. Jr.	1965	Harvard University		
Garrett, Theodore L.	1970	Columbia University		
Gorman, Robert Paul	1957	Notre Dame University		
Groce, Marshall	1966	Saint Mary's University of San Antonio		
Hamilton, Robert Woodruff	1955	University of Chicago		
Hannay, William M.	1974	Georgetown University		
Hobson, Harry L.	1956	New York University		
Hughes, Thomas D., IV	1976	Loyola University School of Law, New Orleans		

Law Clerks Report by Justice

Justices selected: **ALL**

Clerk	Term	Law school	Judge	Court
Justice *Clark, Thomas C.*				
Hughes, Vester T. Jr.	1951	Harvard University		
Hutchinson, Stafford	1973	University of Texas		
Jones, William Kenneth	1954	Columbia University		
Kaplan, John	1954	Harvard University		
Knox, James E. Jr.	1961	Drake University		
Mahon, Malachy T.	1960	Fordham University		
Marten, John T.	1976	Washburn University		
Mathes, Burke W. Jr.	1961	Harvard University		
Maupin, Michael W.	1964	University of Virginia		
McHugh, James L. Jr.	1963	Villanova University		
McKay, Ellis Hugh	1953	University of Pennsylvania		
Nichols, J. Larry	1967	University of Michigan		
Nolan, John Edward Jr.	1955	Georgetown University		
Phillips, Charles Henry	1958	University of Southern California		

Law Clerks Report by Justice

Justices selected: **ALL**

Clerk	Term	Law school	Judge	Court
Justice *Clark, Thomas C.*				
Pipkin, James H. Jr.	1963	Harvard University		
Powell, William Dewey Jr.	1957	Southern Methodist University		
Ratliff, Shannon	1964	University of Texas		
Reavley, Thomas W.	1972	Harvard University		
Reed, Charles D.	1965	Texas A&M Law School		
Ross, Stuart P.	1966	George Washington University		
Rowe, Frederick Martin	1952	Yale University		
Rubenstein, Ernest	1953	Yale University		
Schwab, Evan Lynn	1963	University of Washington		
Snider, Jerry W.	1969	University of Houston		
Temple, Larry E.	1959	University of Texas		
Thayer, Stuart Wilson Walker	1951	Yale University		
Tolan, Thomas Lawrence Jr.	1949	University of Michigan		
Truitt, Max O. Jr.	1958	Yale University		

Law Clerks Report by Justice

Justices selected: **ALL**

Clerk	Term	Law school	Judge	Court
Justice *Clark, Thomas C.*				
Turner, Donald Frank	1950	Yale University		
Walker, Charles Richard	1951	University of Chicago		
Weisberg, Bernard	1952	University of Chicago		
Williams, Percy Don	1949	Harvard University		
	1950			
Wray, Thomas Cecil	1959	Yale University		
Justice *Clarke, John H.*				
Widdifield, S. Edward	1919			
	1920			
	1921			

Law Clerks Report by Justice

Justices selected: **ALL**

Clerk	Term	Law school	Judge	Court
Justice *Day, William R.*				
Bachman, Joseph G.	1911	(None)		
	1912			
	1913			
Day, Luther	1902			
	1903			
	1904			
Day, Rufus	1907			
	1908			
	1909			
	1910			
	1917			
	1918			
Lombard, John A.	1914			
	1915			

Law Clerks Report by Justice

Justices selected: **ALL**

Clerk		Term	Law school	Judge	Court
Justice	*Day, William R.*				
Lombard,	John A.	1916			

Law Clerks Report by Justice

Justices selected: **ALL**

Clerk	Term	Law school	Judge	Court
Justice *Douglas, William O.*				
Alsup, William H.	1971	Harvard University		
Ares, Charles E.	1952	University of Arizona		
Armitage, Thomas C.	1969	University of Cal., Los Angeles		
Austin, Alan K.	1974	Stanford University		
Benka, Richard	1973	Harvard University		
Beyer, Eugene A. Jr.	1943	Yale University		
Brown, Dennis	1970	University of Cal., Los Angeles		
Bruch, Carol S.	1972	University of Cal., Berkeley		
Burnett, John G.	1950	Yale University		
Campbell, James S.	1964	Stanford University		
Carter, Jared G.	1962	Stanford University		
Chaffee, Walter B.	1941	University of Cal., Berkeley		
Christopher, Warren M.	1949	Stanford University		
Clutter, Michael J.	1973	University of Southern California		

Law Clerks Report by Justice

Justices selected: **ALL**

Clerk	Term	Law school	Judge	Court
Justice *Douglas, William O.*				
Cohen, William	1956	University of Cal., Los Angeles		
Colvin, Donald	1945	University of Washington		
Countryman, Vern A.	1942	University of Washington		
Crafts, James F. Jr.	1953	Stanford University		
Deitz, Robert L.	1975	Harvard University		
Duke, Stephen B.	1959	University of Arizona		
Ellman, Ira M.	1973	University of Cal., Berkeley		
Falk, Jerome B.	1965	University of Cal., Berkeley		
Ginsburg, C. David	1938	Harvard University		
Grossman, Harvey M.	1954	University of Cal., Los Angeles		
Hutchinson, Dennis J.	1976	University of Texas	Tutle, Elbert P.	District Court, N.D. Ga.
Jacob, Bernard E.	1960	University of Cal., Berkeley		
Jacobson, Richard	1971	University of Southern California	Ely, Walter	Court of Appeals, 9th Circuit
Kelley, Donald E. Jr.	1974	Stanford University		

Law Clerks Report by Justice

Justices selected: **ALL**

Clerk	Term	Law school	Judge	Court
Justice *Douglas, William O.*				
King, Jed	1941	University of Washington		
Klitgaard, Thomas J.	1961	University of Cal., Berkeley		
Kreindler, Peter M.	1972	Harvard University		
Linde, Hans	1950	University of Cal., Berkeley		
Lomen, Lucille	1944	University of Washington		
Meik, Janet	1972	University of Southern California		
Merrifield, Lewis B., III	1966	University of Southern California		
Miller, Charles Alvin	1958	University of Cal., Berkeley		
Norris, William A.	1955	Stanford University		
Podva, Monty J.	1977	McGeorge School of Law, University of the Pacific		
Powe, Lucas A. Jr.	1970	University of Washington		
Reed, Kenneth R.	1971	University of Arizona		
Reppy, William A. Jr.	1967	Stanford University		
Rickershauser, Charles Edwin Jr.	1957	University of Cal., Los Angeles		

Law Clerks Report by Justice

Justices selected: **ALL**

Clerk	Term	Law school	Judge	Court
Justice *Douglas, William O.*				
Rutherglen, George A.	1975	University of Cal., Berkeley	Wallace, J. Clifford	Court of Appeals, 9th Circuit
Seneker, Carl J. II	1967	University of Cal., Berkeley		
Simpson, Donald G.	1940	University of Washington		
Small, Marshall L.	1951	Stanford University		
Soderland, Stanley C.	1939	University of Washington		
Sparrowe, Stanley E.	1947	University of Cal., Berkeley		
Sternstein, Alan B.	1975	University of Arizona		
Torre, Gary J.	1948	University of Cal., Berkeley		
Westen, Peter Kay	1968	University of Cal., Berkeley		
Wollenberg, James R.	1946	University of Cal., Berkeley		
Wollenberg, James Roger	1946	University of Cal., Berkeley		
Wright, Jay Kelly	1974	Harvard University	Leventhal, Harold	Court of Appeals, D.C. Circuit

Law Clerks Report by Justice

Justices selected: **ALL**

Clerk	Term	Law school	Judge	Court
Justice *Field, Stephen J.*				
Edwards, George B.	1888			
Gorham, Sherwood F.	1889			
Linton, Irwin B.	1889			
	1890			
	1891			
	1892			
	1893			
	1894			
O'Doherty, George	1886			
York, E.D.	1890	(None)		

Law Clerks Report by Justice

Justices selected: **ALL**

Clerk	Term	Law school	Judge	Court
Justice *Fortas, Abe*				
Alschuler, Martha F.	1968	University of Chicago		
Griffiths, John	1965	Yale University		
	1966			
Levitt, Daniel P.	1965	Harvard University		
	1966			
Rosenbloom, H. David	1967	Harvard University		
Slocombe, Walter B.	1968	Harvard University		
Zimroth, Peter L.	1967	Yale University	Bazelon, David L.	Court of Appeals, D.C. Circuit

Law Clerks Report by Justice

Justices selected: **ALL**

Clerk	Term	Law school	Judge	Court
Justice *Frankfurter, Felix*				
Amsterdam, Anthony G.	1960	University of Pennsylvania		
Bender, Paul	1959	Harvard University		
Bickel, Alexander M.	1952	Harvard University	Magruder, Calvert	Court of Appeals, D.C. Circuit
Calkins, Hugh	1950	Harvard University		
Chayes, Abram J.	1951	Harvard University		
Cohen, Jerome A.	1956	Yale University		
Coleman, William T.	1948	Harvard University	Goodrich, Herbert F.	Court of Appeals, 3rd Circuit
Currie, David B.	1961	University of Chicago		
Doolittle, Jesse William Jr.	1957	Harvard University		
Dunnan, Weaver W.	1950	Harvard University		
Edelman, Peter	1962	Harvard University		
Elman, Philip	1941	Harvard University	Magruder, Calvert	Court of Appeals, 1st Circuit
	1942			
Filvaroff, David B.	1962	Harvard University		

Law Clerks Report by Justice

Justices selected: **ALL**

Clerk	Term	Law school	Judge	Court
Justice *Frankfurter, Felix*				
Fisher, Adrian S.	1938	Harvard University		
Fishman, Fred N.	1949	Harvard University	Magruder, Calvert	Court of Appeals, D.C. Circuit
French, John D.	1960	Harvard University		
Goodwin, Richard Naradof	1958	Harvard University		
Graham, Philip L.	1940	Harvard University		
Helman, Irving J.	1947	Harvard University	Magruder, Calvert	Court of Appeals, D.C. Circuit
Henkin, Louis	1946	Harvard University		
Herold, Matthew G. Jr.	1954	Harvard University		
Homet, Roland S. Jr.	1961	Harvard University		
Kalodner, Howard I.	1958	Harvard University		
Kaufman, Andrew	1955	Harvard University		
	1956			
Kurland, Philip	1945	Harvard University		
Mansfield, Harry K.	1944	Harvard University		

Law Clerks Report by Justice

Justices selected: **ALL**

Clerk	Term	Law school	Judge	Court
Justice *Frankfurter, Felix*				
Mansfield, John Howard	1957	Harvard University		
Mayers, Daniel K.	1960	Harvard University		
McKusick, Vincent L.	1951	Harvard University		
Prettyman, E. Barrett, Jr.	1954	University of Virginia		
Prichard, Edward F.	1939	Harvard University		
Rauh, Joseph L., Jr.	1938	Harvard University		
Richardson, Elliot L.	1948	Harvard University		
Rosenthal, Albert J.	1947	Harvard University	Magruder, Calvert	Court of Appeals, D.C. Circuit
Sacks, Albert M.	1949	Harvard University		
Sander, Frank E. A.	1953	Harvard University	Magruder, Calvert	Court of Appeals, D.C. Circuit
Sherwood, Richard E.	1954	Harvard University		
Silverberg, Stanley M.	1943	Harvard University		
Trautman, Donald J.	1952	Harvard University		
Vorenberg, James	1953	Harvard University		

Law Clerks Report by Justice

Justices selected: **ALL**

Clerk	Term	Law school	Judge	Court
Justice *Frankfurter, Felix*				
Wellington, Harry H.	1955	Harvard University	Magruder, Calvert	Court of Appeals, 1st Circuit
Winston, Morton M.	1959	Harvard University		

Law Clerks Report by Justice

Justices selected: **ALL**

Clerk	Term	Law school	Judge	Court
Justice *Fuller, Melville W.*				
Bell, Colley W.	1907	(None)		
Day, Stephen	1906			
Fitnam, T.H.	1888			
Harlan, James S.	1888			
York, Clarence M.	1889	(None)		
	1890			
	1891			
	1892			
	1893			
	1894			
	1895			
	1896			
	1897			
	1898			

Law Clerks Report by Justice

Justices selected: **ALL**

Clerk	Term	Law school	Judge	Court
Justice *Fuller, Melville W.*				
York, Clarence M.	1899	(None)		
	1900			
	1901			
	1902			
	1903			
	1904			
	1905			

Law Clerks Report by Justice

Justices selected: **ALL**

Justice *Ginsburg, Ruth Bader*

Clerk	Term	Law school	Judge	Court
Alvino, Lori A.	2005	Columbia University	Ginsburg, Douglas H.	Court of Appeals, D.C. Circuit
Anders, Ginger D.	2004	Columbia University	Sotomayor, Sonia	Court of Appeals, 2nd Circuit
Bagenstos, Samuel R.	1997	Harvard University	Reinhardt, Stephen	Court of Appeals, 9th Circuit
Baxter, Hugh W.	1993	Stanford University	Ginsburg, Ruth Bader	Court of Appeals, D.C. Circuit
Beattie, Lisa	1995	Stanford University	Edwards, Harry T.	Court of Appeals, D.C. Circuit
Berman, Paul S.	1997	New York University	Edwards, Harry T.	Court of Appeals, D.C. Circuit
Bravin, Nick	2000	Columbia University	Ebel, David M.	Court of Appeals, 10th Circuit
Brill, Laura W.	1996	Columbia University	Feinberg, Wilfred	Court of Appeals, 2nd Circuit
Civin, Joshua I.	2005	Yale University	Reinhardt, Stephen	Court of Appeals, 9th Circuit
Codell, David C.	1996	Harvard University	Tatel, David S.	Court of Appeals, D.C. Circuit
Deutsch, Rebecca G.	2005	Yale University	Katzmann, Robert A.	Court of Appeals, 2nd Circuit
Edsall, Alexandra T.V.	1998	Harvard University	Wald, Patricia M.	Court of Appeals, D.C. Circuit
Elliott, Heather	2001	University of Cal., Berkeley	Garland, Merrick B.	Court of Appeals, D.C. Circuit
Franklin, David	1999	University of Chicago	Williams, Stephen F.	Court of Appeals, D.C. Circuit

Law Clerks Report by Justice

Justices selected: **ALL**

Clerk	Term	Law school	Judge	Court
Justice *Ginsburg, Ruth Bader*				
Gluck, Abbe R.	2003	Yale University	Winter, Ralph K., Jr.	Court of Appeals, 2nd Circuit
Gordon, Robert	2000	Yale University	Leval, Pierre N.	Court of Appeals, 2nd Circuit
Heytens, Toby J.	2002	University of Virginia	Becker, Edward R.	Court of Appeals, 3rd Circuit
Hodes, W. William	1996	Rutgers University		
Huq, Aziz Z.	2003	Columbia University	Sack, Robert D	Court of Appeals, 2nd Circuit
Joseph, Anne M.	2003	Yale University	Williams, Stephen F.	Court of Appeals, D.C. Circuit
Klein, Alisa B.	1994	Harvard University	Pollak, Louis H.	District Court, E.D. Pa.
Ku, Katherine H.	2004	University of Cal., Los Angeles	Kozinski, Alex	Court of Appeals, 9th Circuit
Levin, Daniel B.	2004	Yale University	Fletcher, A. William	Court of Appeals, 9th Circuit
Liu, Goodwin H.	2000	Yale University	Tatel, David S.	Court of Appeals, D.C. Circuit
Lye, Linda	2000	University of Cal., Berkeley	Calabresi, Guido	Court of Appeals, 2nd Circuit
Magill, Mary E.	1996	University of Virginia	Wilkinson, James Harvie III	Court of Appeals, 4th Circuit
Mathieson, Anna-Rose	2005	University of Michigan	Boudin, Michael	Court of Appeals, 1st Circuit
Metzger, Gillian E.	1997	Columbia University	Wald, Patricia M.	Court of Appeals, D.C. Circuit

Law Clerks Report by Justice

Justices selected: **ALL**

Clerk	Term	Law school	Judge	Court
Justice *Ginsburg, Ruth Bader*				
Morrison, Trevor W.	2002	Columbia University	Fletcher, Betty B.	Court of Appeals, 9th Circuit
O'Neil, David A.	2001	Harvard University	Sack, Robert D	Court of Appeals, 2nd Circuit
Owens, John B.	1997	Stanford University	Wallace, J. Clifford	Court of Appeals, 9th Circuit
Palmore, Joseph	2001	University of Virginia	Gleeson, John	District Court, S.D.N.Y.
			Jacobs, Dennis A.	Court of Appeals, 2nd Circuit
Porter, Elizabeth G.	2002	Columbia University	Thomas, Sidney R.	Court of Appeals, 9th Circuit
Post, David G.	1993	Georgetown University	Ginsburg, Ruth Bader	Court of Appeals, D.C. Circuit
Primus, Richard A.	1999	Yale University	Calabresi, Guido	Court of Appeals, 2nd Circuit
Saiger, Aaron J.	2001	Columbia University	Ginsburg, Douglas H.	Court of Appeals, D.C. Circuit
Savitt, William D.	1998	Columbia University	Leval, Pierre N.	Court of Appeals, 2nd Circuit
Schizer, David M.	1994	Yale University	Kozinski, Alex	Court of Appeals, 9th Circuit
Schlanger, Margo J.	1993	Yale University	Ginsburg, Ruth Bader	Court of Appeals, D.C. Circuit
	1994			
Shapiro, Alexandra A. E.	1993	Columbia University	Williams, Stephen F.	Court of Appeals, D.C. Circuit

Law Clerks Report by Justice

Justices selected: **ALL**

Justice *Ginsburg, Ruth Bader*

Clerk	Term	Law school	Judge	Court
Shoretz, Rochelle L.	1998	Columbia University	Kearse, Amalya L.	Court of Appeals, 2nd Circuit
Siegel, Neil S.	2003	University of Cal., Berkeley	Wilkinson, James Harvie III	Court of Appeals, 4th Circuit
Simon, Maria	1995	Columbia University	Tatel, David S.	Court of Appeals, D.C. Circuit
Thompson, Karl R.	2002	University of Chicago	Tatel, David S.	Court of Appeals, D.C. Circuit
Toscano, David B.	1994	Columbia University	Conboy, Kenneth	District Court, S.D.N.Y.
			Mukasey, Michael B.	
Tran, Dorothy Hien	2004	Harvard University	Tatel, David S.	Court of Appeals, D.C. Circuit
Tyler, Amanda L.	1999	Harvard University	Calabresi, Guido	Court of Appeals, 2nd Circuit
Von Dornum, Deirdre D.	1999	Columbia University	Reinhardt, Stephen	Court of Appeals, 9th Circuit
Wang, Michael	1995	Harvard University	Cabranes, Jose A.	Court of Appeals, 2nd Circuit
Watford, Paul	1995	University of Cal., Los Angeles	Kozinski, Alex	Court of Appeals, 9th Circuit
Wexler, Jay D.	1998	Stanford University	Tatel, David S.	Court of Appeals, D.C. Circuit

Law Clerks Report by Justice

Justices selected: **ALL**

Clerk	Term	Law school	Judge	Court
Justice *Goldberg, Arthur J.*				
Breyer, Stephen G.	1964	Harvard University		
Dershowitz, Alan Morton	1963	Yale University		
Edelman, Peter	1962	Harvard University		
Filvaroff, David B.	1962	Harvard University		
Goldstein, Stephen J.	1964	University of Pennsylvania		
Griffiths, John	1965	Yale University		
Levitt, Daniel P.	1965	Harvard University		
McTurnan, Lee Bowes	1963	University of Chicago		

Law Clerks Report by Justice

Justices selected: **ALL**

Clerk	Term	Law school	Judge	Court
Justice *Gray, Horace*				
Barlow, Charles T.	1896	Harvard University		
Cabot, E.T.	1887	Harvard University		
Dunbar, William H.	1886	Harvard University		
Gray, Roland	1898	Harvard University		
Homans, Robert	1897	Harvard University		
Hughes, Gordon T.	1894	Harvard University		
Jones, Francis R.	1890	Harvard University		
Kimball, Moses Day	1892	Harvard University		
Lee, Blewitt H.	1889	Harvard University		
Marvin, Langdon P.	1901	Harvard University		
Newell, James M.	1892	Harvard University		
	1893			
Palfrey, John Gorham	1899	Harvard University		
Russell,	1882	Harvard University		

Law Clerks Report by Justice

Justices selected: **ALL**

Clerk	Term	Law school	Judge	Court
Justice *Gray, Horace*				
Schofield, W.H.	1883	Harvard University		
	1884			
Smith, Jeremiah Jr.	1895	Harvard University		
Thayer, Ezra Ripley	1891	Harvard University		
Warner, H.E.	1885	Harvard University		
Warren, Joseph	1900	Harvard University		
Williston, Samuel	1888	Harvard University		

Law Clerks Report by Justice

Justices selected: **ALL**

Clerk	Term	Law school	Judge	Court
Justice *Harlan, John M.*				
Allen, Perry	1893			
	1894			
	1895			
Baldwin, Julius T.	1902	(None)		
	1903			
	1904			
	1905			
Clapp, Henry M.	1889			
Hanna, Benjamin W.	1888			
Hanna, Edwin P.	1888			
Harlan, John Maynard	1886	(None)		
	1887			
Harr, William R.	1896			
	1897			

Law Clerks Report by Justice

Justices selected: **ALL**

Clerk	Term	Law school	Judge	Court
Justice *Harlan, John M.*				
Harr, William R.	1898			
	1899			
	1900			
	1901			
Hoover, John E.	1906			
	1907			
	1908			
	1909			
	1910			
Lee, Blewitt H.	1889	Harvard University		
Lewis, William N.	1891			
Rombauer, Edgar R.	1889			
	1890			

Law Clerks Report by Justice

Justices selected: **ALL**

Clerk	Term	Law school	Judge	Court
Justice *Harlan, John M. II*				
Ackerman, Bruce	1968	Yale University	Friendly, Henry J.	Court of Appeals, 2nd Circuit
Barnett, Wayne G.	1955	Harvard University		
Bator, Paul M.	1956	Harvard University		
Bieke, James R.	1971	University of Michigan		
Boudin, Michael	1965	Harvard University	Friendly, Henry J.	Court of Appeals, 2nd Circuit
Brest, Paul	1968	Harvard University	Aldrich, Bailey	Court of Appeals, 1st Circuit
Cohen, Louis R.	1967	Harvard University	Aldrich, Bailey	Court of Appeals, 1st Circuit
Dorsen, Norman	1957	Harvard University	Magruder, Calvert	Court of Appeals, 1st Circuit
Erens, Jay Allen	1959	Harvard University		
Fabrikant, Charles L.	1969	Columbia University		
Fried, Charles	1960	Columbia University		
Gray, Marvin L. Jr.	1970	Harvard University		
Greenawalt, Robert Kent	1963	Columbia University		
Heymann, Philip B.	1960	Harvard University		

Law Clerks Report by Justice

Justices selected: **ALL**

Clerk	Term	Law school	Judge	Court
Justice *Harlan, John M. II*				
Hiegel, Richard J.	1962	Columbia University		
Krattenmaker, Thomas G.	1970	Columbia University		
Lake, William T.	1969	Stanford University		
Leiman, Leonard M.	1955	Harvard University	Hand, Learned	Court of Appeals, 2nd Circuit
Lesnick, Howard	1959	Columbia University		
Lewin, Nathan	1961	Harvard University		
Lifland, William T.	1954	Harvard University		
Lister, Charles E.	1966	George Washington University		
	1967			
Maney, Michael M.	1964	University of Pennsylvania		
Minsker, Martin D.	1970	Harvard University		
Mnookin, Robert H.	1969	Harvard University		
Nesson, Charles R.	1964	Harvard University		
Nimetz, Matthew	1965	Harvard University		

Law Clerks Report by Justice

Justices selected: **ALL**

Clerk	Term	Law school	Judge	Court
Justice *Harlan, John M. II*				
Nimetz, Matthew	1966	Harvard University		
Prettyman, E. Barrett, Jr.	1954	University of Virginia		
Rein, Bert W.	1966	Harvard University		
Rhinelander, John B.	1961	University of Virginia		
Sailer, Henry Powers	1958	Harvard University		
Schlei, Norbert A.	1956	Yale University		
Shapiro, David L.	1962	Harvard University		
Shulman, Stephen Neal	1958	Yale University		
Snyder, Allen R.	1971	Harvard University		
Steiner, Henry J.	1957	Harvard University		
Stoel, Thomas B. Jr.	1967	Harvard University		
	1968			
Weinreb, Lloyd Lobell	1963	Harvard University		

Law Clerks Report by Justice

Justices selected: **ALL**

Clerk	Term	Law school	Judge	Court
Justice *Holmes, Oliver Wendell*				
Belknap, Chauncey	1915	Harvard University		
Benjamin, Robert Morris	1922	Harvard University		
Biddle, Francis Beverley	1911	Harvard University		
Bundy, Harvey H.	1914	Harvard University		
Clarke, Stanley	1912	Harvard University		
Corcoran, Thomas G.	1926	Harvard University		
Curtis, Laurence II	1921	Harvard University		
Denby, Charles Jr.	1925	Harvard University		
Derby, Augustin	1906	Harvard University		
Duer, Leland B.	1909	Harvard University		
Fish, Erland Fredrick	1908	Harvard University		
Hale, Shelton	1916	Harvard University		
Harrison, George Leslie	1913	Harvard University		
Hiss, Alger	1929	Harvard University		

Law Clerks Report by Justice

Justices selected: **ALL**

Clerk	Term	Law school	Judge	Court
Justice *Holmes, Oliver Wendell*				
Hiss, Donald	1932	Harvard University		
Howe, Mark De Wolfe	1933	Harvard University		
Kimball, Day	1920	Harvard University		
Landau, Lloyd Harold	1918	Harvard University		
Leach, Walter B. Jr.	1924	Harvard University		
Lockwood, John Edwards	1928	Harvard University		
Miller, Vaughn	1917	Harvard University		
Morrison, Stanley	1919	Harvard University		
Nicely, James Mount	1923	Harvard University		
Olds, Irving S.	1910	Harvard University		
Poe, Charles Kennedy	1902	George Washington University		
	1903			
	1904			
	1905			

Law Clerks Report by Justice

Justices selected: **ALL**

Clerk	Term	Law school	Judge	Court
Justice *Holmes, Oliver Wendell*				
Rose, H. Chapman	1931	Harvard University		
Rowe, James Henry Jr.	1934	Harvard University		
Stockton, Howard Jr.	1907	Harvard University		
Sutherland, Arthur Eugene	1927	Harvard University		
Wales, Robert Willet	1929	Harvard University		

Law Clerks Report by Justice

Justices selected: **ALL**

Clerk	Term	Law school	Judge	Court
Justice *Hughes, Charles E.*				
Hogue, Richard W. Jr.	1934	University of Pennsylvania		
Kirkham, Francis R.	1934	George Washington University		
McElwain, Edwin	1938	Harvard University		
	1939			
	1940			
Mischler, Wendell	1929			
Moore, Maurice M.	1912			
Robertson, Reynolds	1929	George Washington University		
	1930			
	1931			
	1932			
	1933			

Law Clerks Report by Justice

Justices selected: **ALL**

Clerk	Term	Law school	Judge	Court
Justice *Jackson, Robert H.*				
Buschman, Howard G. Jr.	1949	Albany Law School of Union University		
Cole, Alan Y.	1949	Yale University		
Costelloe, John Francis	1941	Harvard University		
	1942			
Cronson, Donald	1952	University of Chicago		
Cushman, John F.	1950	Cornell University		
Gartner, Murray	1944	Harvard University		
	1945			
	1946			
Marsh, James M.	1947	Temple University		
	1948			
Neal, Phil C.	1943	Harvard University		
	1944			
Niebank, Cornelius G. Jr.	1950	State University of New York at Buffalo		

Law Clerks Report by Justice

Justices selected: **ALL**

Clerk	Term	Law school	Judge	Court
Justice *Jackson, Robert H.*				
Niebank, Cornelius G. Jr.	1951	State University of New York at Buffalo		
Prettyman, E. Barrett, Jr.	1953	University of Virginia		
	1954			
Rehnquist, William H.	1951	Stanford University		
	1952			

Law Clerks Report by Justice

Justices selected: **ALL**

Justice *Kennedy, Anthony M.*

Clerk	Term	Law school	Judge	Court
Allen, Bertrand-Marc	2003	Yale University	Luttig, J. Michael	Court of Appeals, 4th Circuit
Anderson, David L.	1991	Stanford University	Wallace, J. Clifford	Court of Appeals, 9th Circuit
Baak, Andrew C.	2004	University of Chicago	Posner, Richard A.	Court of Appeals, 7th Circuit
Beck, John R.	1990	Southern Methodist University	Higginbotham, Patrick E.	Court of Appeals, 5th Circuit
Bennett, James F.	1999	Vanderbilt University	Edmondson, J. L.	Court of Appeals, 11th Circuit
Berenson, Bradford, A.	1992	Harvard University	Silberman, Laurence	Court of Appeals, D.C. Circuit
Bhagwat, Ashutosh A.	1991	University of Chicago	Posner, Richard A.	Court of Appeals, 7th Circuit
Bibas, Stephanos	1997	Yale University	Higginbotham, Patrick E.	Court of Appeals, 5th Circuit
Brand, Rachel	2002	Harvard University	Fried, Charles	Massachusetts, Supreme Judicial Court
Burck, William A.	1999	Yale University	Kozinski, Alex	Court of Appeals, 9th Circuit
Cappuccio, Paul T.	1988	Harvard University	Kozinski, Alex	Court of Appeals, 9th Circuit
Charnes, Adam	1992	Harvard University	Wilkinson, James Harvie III	Court of Appeals, 4th Circuit
Chung, Daniel C.	1987	Harvard University	Kennedy, Anthony M.	Court of Appeals, 9th Circuit
Collery, Elizabeth D.	1988	Harvard University	Ginsburg, Douglas H.	Court of Appeals, D.C. Circuit

Law Clerks Report by Justice

Justices selected: **ALL**

Clerk	Term	Law school	Judge	Court
Justice *Kennedy, Anthony M.*				
Combs, Nancy	1995	University of Cal., Berkeley	O'Scannlain, Diarmuid	Court of Appeals, 9th Circuit
Cooper, David M.	2005	Stanford University	Garland, B. Merrick	Court of Appeals, D.C. Circuit
Cordray, Richard A.	1988	University of Chicago	Bork, Robert H.	Court of Appeals, D.C. Circuit
Davies, Susan M.	1994	University of Chicago	Breyer, Stephen G.	Court of Appeals, 1st Circuit
Dawson, Edward C.	2003	University of Texas	Carnes, Edward	Court of Appeals, 11th Circuit
Dixton, Grant	2000	Harvard University	Luttig, J. Michael	Court of Appeals, 4th Circuit
Dorf, Michael C.	1991	Harvard University	Reinhardt, Stephen	Court of Appeals, 9th Circuit
Ehrlich, Miles F.	1993	Stanford University	Norris, William A.	Court of Appeals, 9th Circuit
Elwood, John P.	1996	Yale University	Mahoney, J. Daniel	Court of Appeals, 2nd Circuit
Engel, Steven A.	2001	Yale University	Kozinski, Alex	Court of Appeals, 9th Circuit
Estrada, Miguel A.	1987	Harvard University	Kearse, Amalya L.	Court of Appeals, 2nd Circuit
	1988			
Farnsworth, Ward	1995	University of Chicago	Posner, Richard A.	Court of Appeals, 7th Circuit
Feinerman, Gary S.	1993	Stanford University	Flaum, Joel M.	Court of Appeals, 7th Circuit

Law Clerks Report by Justice

Justices selected: **ALL**

Clerk	Term	Law school	Judge	Court
Justice *Kennedy, Anthony M.*				
Ferrell, Frank A.	1996	Harvard University	Silberman, Laurence	Court of Appeals, D.C. Circuit
Forrester, Nathan A.	1993	University of Chicago	Wilkinson, James Harvie III	Court of Appeals, 4th Circuit
Gerry, Brett	2000	Yale University	Silberman, Laurence	Court of Appeals, D.C. Circuit
Gerson, Jacqueline	1991	University of Chicago	Kozinski, Alex	Court of Appeals, 9th Circuit
Goldsmith, Jack L.	1990	Yale University	Wilkinson, James Harvie III	Court of Appeals, 4th Circuit
Grow, Lisa	1998	Harvard University	Luttig, J. Michael	Court of Appeals, 4th Circuit
Hauch, Jeanne M.	1989	Yale University	Winter, Ralph K., Jr.	Court of Appeals, 2nd Circuit
Haun, Kathryn R.	2004	Stanford University	Kozinski, Alex	Court of Appeals, 9th Circuit
Hirshland, Michael J.	1994	University of Virginia	Luttig, J. Michael	Court of Appeals, 4th Circuit
Hungar, Thomas G.	1988	Yale University	Kozinski, Alex	Court of Appeals, 9th Circuit
Kavanaugh, Brett M.	1993	Yale University	Kozinski, Alex	Court of Appeals, 9th Circuit
			Stapleton, Walter	Court of Appeals, 3rd Circuit
Keisler, Peter D.	1987	Yale University	Bork, Robert H.	Court of Appeals, D.C. Circuit
	1988			

Law Clerks Report by Justice

Justices selected: **ALL**

Justice *Kennedy, Anthony M.*

Clerk	Term	Law school	Judge	Court
Kerr, Orin S.	2003	Harvard University	Garth, Leonard I.	Court of Appeals, 3rd Circuit
Kethledge, Raymond M.	1997	University of Michigan	Guy, Ralph B., Jr.	Court of Appeals, 6th Circuit
Kinnaird, Stephen	1995	Yale University	Walker, John M., Jr.	Court of Appeals, 2nd Circuit
Klaus, Kelly	1995	Stanford University	Rymer, Pamela A.	Court of Appeals, 9th Circuit
Kozel, Randy J.	2005	Harvard University	Kozinski, Alex	Court of Appeals, 9th Circuit
Kwok, Chi T. Steve	2003	Yale University	Kozinski, Alex	Court of Appeals, 9th Circuit
Lembke, Matthew, H.	1992	University of Virginia	Wilkinson, James Harvie III	Court of Appeals, 4th Circuit
Lettow, Renee B.	1996	Yale University	Williams, Stephen F.	Court of Appeals, D.C. Circuit
Litman, Harry P.	1988	University of Cal., Berkeley	Mikva, Abner J.	Court of Appeals, D.C. Circuit
Litt, David	1990	University of Chicago	Goodwin, Alfred T.	Court of Appeals, 9th Circuit
Maggs, Gregory E.	1989	Harvard University	Sneed, Joseph T.	Court of Appeals, 9th Circuit
Matsui, Brian R.	2002	Stanford University	Rymer, Pamela A.	Court of Appeals, 9th Circuit
			Levi, David F.	District Court, E.D. Ca.
Meron, Daniel	1994	Harvard University	Silberman, Laurence	Court of Appeals, D.C. Circuit

Law Clerks Report by Justice

Justices selected: **ALL**

Clerk	Term	Law school	Judge	Court
Justice *Kennedy, Anthony M.*				
Miller, Kevin	2000	University of Chicago	Smith, Jerry E.	Court of Appeals, 5th Circuit
Mollerus, Michael T.	1989	Harvard University	Smith, Jerry E.	Court of Appeals, 5th Circuit
Neiman, John C. Jr.	2001	Harvard University	Niemeyer, Paul V.	Court of Appeals, 4th Circuit
Nickelsburg, Stephen	1999	University of Virginia	Wilkinson, James Harvie III	Court of Appeals, 4th Circuit
Nielson Jr., Howard C.	1998	University of Chicago	Luttig, J. Michael	Court of Appeals, 4th Circuit
Pace, Christopher, R.	1992	University of Pennsylvania	Kozinski, Alex	Court of Appeals, 9th Circuit
Paige, Eugene	2000	Harvard University	Kozinski, Alex	Court of Appeals, 9th Circuit
Pallesen, Edward S.	1998	Harvard University	Leval, Pierre N.	Court of Appeals, 2nd Circuit
Pate, R. Hewitt III	1989	University of Virginia	Wilkinson, James Harvie III	Court of Appeals, 4th Circuit
Pojanowski, Jeffrey A.	2005	Harvard University	Roberts, John G., Jr.	Court of Appeals, D.C. Circuit
Price, Zachary S.	2005	Harvard University	Tatel, David S.	Court of Appeals, D.C. Circuit
Rosenkranz, Nicholas Q.	2001	Yale University	Easterbrook, Frank H.	Court of Appeals, 7th Circuit
Rozendaal, John C.	1998	University of Texas	Ginsburg, Douglas H.	Court of Appeals, D.C. Circuit
Scoville, Michael	2004	Harvard University	Luttig, J. Michael	Court of Appeals, 9th Circuit

Law Clerks Report by Justice

Justices selected: **ALL**

Clerk	Term	Law school	Judge	Court
Justice *Kennedy, Anthony M.*				
Scudder , Michael Y.	1999	Northwestern University	Niemeyer, Paul V.	Court of Appeals, 4th Circuit
Shaffer, Kenneth John	1990	University of Cal., Berkeley	Kozinski, Alex	Court of Appeals, 9th Circuit
Stephenson, Matthew C.	2004	Harvard University	Williams, Stephen F.	Court of Appeals, D.C. Circuit
Susman, Harry P.	1997	University of Texas	Kozinski, Alex	Court of Appeals, 9th Circuit
Timofeyev, Igor	2002	Yale University	Kozinski, Alex	Court of Appeals, 9th Circuit
Vincent, Emery Lawrence Jr.	1987	University of Texas	Kennedy, Anthony M.	Court of Appeals, 9th Circuit
Vlatas, Anthony J.	1996	Columbia University	Leisure, Peter	District Court, S.D.N.Y.
			Kozinski, Alex	Court of Appeals, 9th Circuit
Williams, Michael	2002	Georgetown University	Ginsburg, Douglas H.	Court of Appeals, D.C. Circuit
Willscher, Alexander	2001	University of Chicago	Wilkinson, James Harvie III	Court of Appeals, 4th Circuit
Yoo, Christopher S.	1997	Northwestern University	Randolph, A. Raymond	Court of Appeals, D.C. Circuit
Zemelman, Cheryl K.	1994	Stanford University	Kozinski, Alex	Court of Appeals, 9th Circuit

Law Clerks Report by Justice

Justices selected: **ALL**

Clerk	Term	Law school	Judge	Court
Justice *Lamar, Joseph*				
Hoover, John E.	1912			
	1913			
	1914			
	1915			
Widdifield, S. Edward	1910	Detroit College of Law		
	1911			
Justice *Lamar, Lucius Q.C.*				
Friend, Harvey M.				
Justice *Lurton, Horace H.*				
Jacob, Harvey D.				

Law Clerks Report by Justice

Justices selected: **ALL**

Justice *Marshall, Thurgood*

Clerk	Term	Law school	Judge	Court
Baine, Kevin T.	1975	University of Pennsylvania	Weinfeld, Edward	District Court, S.D.N.Y.
Barrett, David A.	1976	Columbia University		
Berchin, Sondra E.	1978	University of Cal., Los Angeles	Oakes, James L.	Court of Appeals, 2nd Circuit
Bloch, Susan Low	1976	University of Michigan	Robinson, Spottswood W. III	Court of Appeals, D.C. Circuit
Brewer, Scott	1990	Yale University	Edwards, Harry T.	Court of Appeals, D.C. Circuit
Brown, Rebecca L.	1985	Georgetown University	Robinson, Spottswood W. III	Court of Appeals, D.C. Circuit
Bryson, William C.	1974	University of Texas	Friendly, Henry J.	Court of Appeals, 2nd Circuit
Carl, Bernard J.	1973	University of Virginia		
Carter, Stephen L.	1980	Yale University	Robinson, Spottswood W. III	Court of Appeals, D.C. Circuit
Cashin, Sheryll D.	1990	Harvard University	Mikva, Abner J.	Court of Appeals, D.C. Circuit
Clary, Richard W.	1979	Harvard University	Mansfield, Walter R.	Court of Appeals, 2nd Circuit
Cohn, Debra L.W.	1988	New York University	Oakes, James L.	Court of Appeals, 2nd Circuit
Cooper, Janet	1979	University of Cal., Berkeley	Hufstedler, Shirley M.	Court of Appeals, 9th Circuit
Darbyshire, Glen M.	1986	University of Georgia	Johnson, Frank M., Jr.	Court of Appeals, 11th Circuit

Law Clerks Report by Justice

Justices selected: **ALL**

Clerk	Term	Law school	Judge	Court
Justice *Marshall, Thurgood*				
Davis, Michael S.	1990	Harvard University	Oakes, James L.	Court of Appeals, 2nd Circuit
Diskant, Gregory L.	1975	Columbia University	Wright, J. Skelly	Court of Appeals, D.C. Circuit
Doss, Michael	1987	University of Pennsylvania	Oakes, James L.	Court of Appeals, 2nd Circuit
Engelmayer, Paul A.	1988	Harvard University	Wald, Patricia M.	Court of Appeals, D.C. Circuit
Feinberg, Ira M.	1973	Harvard University		
Fisher, William W.	1983	Harvard University	Edwards, Harry T.	Court of Appeals, D.C. Circuit
Frickey, Phillip P.	1979	University of Michigan	Wisdom, John M.	Court of Appeals, 5th Circuit
Garrett, Elizabeth	1989	University of Virginia	Williams, Stephen F.	Court of Appeals, D.C. Circuit
Gellhorn, Gay	1983	University of Puget Sound	Oakes, James L.	Court of Appeals, 2nd Circuit
George, Roger James, Jr.	1970	University of Texas		
Gewirtz, Paul D.	1971	Yale University		
Ginsburg, Douglas H.	1974	University of Chicago	McGowan, Carl	Court of Appeals, D.C. Circuit
Glover, Stephen I.	1981	Harvard University	Wright, J. Skelly	Court of Appeals, D.C. Circuit
Green, Bruce A.	1982	Columbia University	Oakes, James L.	Court of Appeals, 2nd Circuit

Law Clerks Report by Justice

Justices selected: **ALL**

Clerk	Term	Law school	Judge	Court
Justice *Marshall, Thurgood*				
Greene, Ronald J.	1968	Harvard University		
Grey, Thomas C.	1969	Yale University		
Herbert, Rosemary	1986	Yale University	Feinberg, Wilfred	Court of Appeals, 2nd Circuit
Jackson, Howell	1983	Harvard University	Newman, Jon O.	Court of Appeals, 2nd Circuit
Jackson, Vicki C.	1977	Yale University	Lasker, Morris E.	District Court, S.D.N.Y.
Kagan, Elena	1987	Harvard University	Mikva, Abner J.	Court of Appeals, D.C. Circuit
Kahan, Dan M.	1990	Harvard University	Edwards, Harry T.	Court of Appeals, D.C. Circuit
Kamiat, Walter A.	1984	Stanford University	Wright, J. Skelly	Court of Appeals, D.C. Circuit
Katz, Allen M.	1973	Stanford University		
Kennedy, Randall L.	1983	Yale University	Wright, J. Skelly	Court of Appeals, D.C. Circuit
Litman, Harry P.	1987	University of Cal., Berkeley	Mikva, Abner J.	Court of Appeals, D.C. Circuit
Lockwood, Peter Van N.	1967	Harvard University		
Mahoney, Paul G.	1985	Yale University	Winter, Ralph K., Jr.	Court of Appeals, 2nd Circuit
McGrath, J. Nicholas Jr.	1967	Columbia University		

Law Clerks Report by Justice

Justices selected: **ALL**

Clerk	Term	Law school	Judge	Court
Justice *Marshall, Thurgood*				
McLean, Robert D.	1970	Northwestern University		
Minow, Martha L.	1980	Yale University	Bazelon, David L.	Court of Appeals, D.C. Circuit
Mogin, Paul	1982	Harvard University	Friendly, Henry J.	Court of Appeals, 2nd Circuit
Moglen, Eben	1986	Yale University	Weinfeld, Edward	District Court, S.D.N.Y.
Nix, Crystal L.	1991	Harvard University	Norris, William A.	Court of Appeals, 9th Circuit
Norrell, David G.	1978	University of Virginia	Haynsworth, Clement F., Jr.	Court of Appeals, 4th Circuit
Ogunlesi, Adebayo O.	1980	Harvard University	Wright, J. Skelly	Court of Appeals, D.C. Circuit
Pildes, Richard H.	1984	Harvard University	Mikva, Abner J.	Court of Appeals, D.C. Circuit
Priest, Gregory M.	1989	Stanford University	Ginsburg, Douglas H.	Court of Appeals, D.C. Circuit
Rao, Radhika D.	1992	Harvard University	Cudahy, Richard D.	Court of Appeals, 7th Circuit
Raymond, Margaret	1986	Columbia University	Oakes, James L.	Court of Appeals, 2nd Circuit
Revesz, Richard L.	1984	Yale University	Feinberg, Wilfred	Court of Appeals, 2nd Circuit
Rhode, Deborah L.	1978	Yale University	Gurfein, Murray I.	Court of Appeals, 2nd Circuit
Richman, Daniel	1985	Yale University	Feinberg, Wilfred	Court of Appeals, 2nd Circuit

Law Clerks Report by Justice

Justices selected: **ALL**

Justice *Marshall, Thurgood*

Clerk	Term	Law school	Judge	Court
Ruthberg, Miles N.	1977	Harvard University	McGowan, Carl	Court of Appeals, D.C. Circuit
Saltzburg, Stephen A.	1971	University of Pennsylvania		
Sargentich, Lewis D.	1970	Harvard University		
Schallert, Edwin G.	1982	Harvard University	Wright, J. Skelly	Court of Appeals, D.C. Circuit
Schwartz, Jonathan D.	1988	Stanford University	Edwards, Harry T.	Court of Appeals, D.C. Circuit
Segal, Daniel	1975	Harvard University	Bazelon, David L.	Court of Appeals, D.C. Circuit
Seidman, Louis M.	1972	Harvard University	Wright, J. Skelly	Court of Appeals, D.C. Circuit
Seligman, Nicole K.	1984	Harvard University	Edwards, Harry T.	Court of Appeals, D.C. Circuit
Silberman, David M.	1976	Harvard University	Bazelon, David L.	Court of Appeals, D.C. Circuit
Silberman, Ellen S.	1977	Harvard University	Robinson, Spottswood W. III	Court of Appeals, D.C. Circuit
Siliciano, John A.	1980	Columbia University	Feinberg, Wilfred	Court of Appeals, 2nd Circuit
Simons, Kenneth W.	1981	University of Michigan	Oakes, James L.	Court of Appeals, 2nd Circuit
Spector, Phillip L.	1977	Harvard University	Oakes, James L.	Court of Appeals, 2nd Circuit
Steiker, Carol S.	1987	Harvard University	Wright, J. Skelly	Court of Appeals, D.C. Circuit

Law Clerks Report by Justice

Justices selected: **ALL**

Clerk	Term	Law school	Judge	Court
Justice *Marshall, Thurgood*				
Steiker, Jordan M.	1989	Harvard University	Pollak, Louis H.	District Court, E.D. Pa.
Stock, Stuart C.	1972	Harvard University	Friendly, Henry J.	Court of Appeals, 2nd Circuit
Sunstein, Cass R.	1979	Harvard University	Kaplan, Benjamin	Massachusetts, Supreme Judicial Court
Tahyar, Margaret E.	1988	Columbia University	Bork, Robert H.	Court of Appeals, D.C. Circuit
Taylor, Allan B.	1976	Harvard University	Wright, J. Skelly	Court of Appeals, D.C. Circuit
Tennis, Steven M.	1968	Stanford University		
Tu, Lawrence P.	1982	Harvard University	Mansfield, Walter R.	Court of Appeals, 2nd Circuit
Tushnet, Mark V.	1972	Yale University		
Underwood, Barbara D.	1971	Georgetown University	Bazelon, David L.	Court of Appeals, D.C. Circuit
Vatis, Michael A.	1989	Harvard University	Ginsburg, Ruth Bader	Court of Appeals, D.C. Circuit
Weinberg, Jonathan T.	1985	Columbia University	Ginsburg, Ruth Bader	Court of Appeals, D.C. Circuit
Weiner, Robert N.	1978	Yale University	Friendly, Henry J.	Court of Appeals, 2nd Circuit
Whitner, Virginia T.	1981	University of Virginia	Seitz, Collins J.	Court of Appeals, 3rd Circuit
Wilkins, David B.	1981	Harvard University	Feinberg, Wilfred	Court of Appeals, 2nd Circuit

Law Clerks Report by Justice

Justices selected: **ALL**

Clerk	Term	Law school	Judge	Court
Justice *Marshall, Thurgood*				
Williams, Karen Hastie	1974	Catholic University	Robinson, Spottswood W. III	Court of Appeals, D.C. Circuit
Wilson, Gary D.	1969	Stanford University		
Justice *Matthews, Stanley*				
York, Everett R.	1886			
	1887			

Law Clerks Report by Justice

Justices selected: **ALL**

Clerk	Term	Law school	Judge	Court
Justice *McKenna, Joseph*				
Cogswell, Robert F.	1919	Harvard University		
	1920			
	1921			
	1922			
	1923			
	1924			
Embry, Ashton F.	1911			
	1912			
	1913			
	1914			
	1915			
	1916			
	1917			
	1918			

Law Clerks Report by Justice

Justices selected: **ALL**

Clerk	Term	Law school	Judge	Court
Justice *McKenna, Joseph*				
Hooe, James Cecil	1897			
	1898			
	1899			
	1900			
	1901			
	1902			
	1903			
	1904			
	1905			
	1906			
	1907			
	1908			
	1909			
	1910			

Law Clerks Report by Justice

Justices selected: **ALL**

Clerk	Term	Law school	Judge	Court
Justice *McReynolds, James C.*				
Allison, T. Ellis	1917	(None)		
	1918			
Baer, Carlyle S.	1921	(None)		
Federline, Andrew P.	1921			
Fowler, John T. Jr.	1922			
	1926			
Frost, Norman B.	1920			
	1921			
George, Harold Lee	1919			
Gray, Chester H.	1925			
Knox, John	1936	Harvard University		
Lattin, Ward E.	1934			
Mahoney, Maurice J.	1927			
	1928			

Law Clerks Report by Justice

Justices selected: **ALL**

Clerk	Term	Law school	Judge	Court
Justice *McReynolds, James C.*				
Mahoney, Maurice J.	1931			
	1932			
	1933			
Mallan, Blaine	1916			
Marye, Tench T.	1921			
McHale, John T.	1937			
Musser, Milton S.	1938	George Washington University	Cayton, Nathan	District Court, D.D.C.
	1939			
Radcliffe, Raymond W.	1940	National Law		
Reed, Leroy E.	1914			
Sherier, J. Allan	1935			
Simpson, S. Milton	1915	Georgetown University		
	1919			

Law Clerks Report by Justice

Justices selected: **ALL**

Clerk	Term	Law school	Judge	Court
Justice *Miller, Samuel F.*				
Dawson, Noble E.	1889			
York, E.D.	1888	(None)		
	1889			

Law Clerks Report by Justice

Justices selected: **ALL**

Clerk	Term	Law school	Judge	Court
Justice *Minton, Sherman*				
Bachelder, William K.	1952	Northwestern University		
Butler, Samuel C.	1954	Harvard University		
Cole, Robert H.	1955	Harvard University		
Conway, Richard T.	1953	University of Indiana		
Fordham, Laurence Sherman	1954	Harvard University		
Gray, Raymond W. Jr.	1951	University of Indiana		
Kelso, Charles D.	1950	University of Chicago		
Levenberg, Gerald	1955	University of Indiana		
Lofton, Thomas M.	1954	University of Indiana		
Mann, J.Keith	1949	University of Indiana		
Mikva, Abner J.	1951	University of Chicago		
Rhodes, Richard S.	1956	University of Indiana		
Taylor, Lawrence R. Jr.	1949	University of Indiana		
	1950			

Law Clerks Report by Justice

Justices selected: **ALL**

Clerk	Term	Law school	Judge	Court
Justice *Minton, Sherman*				
Wallace, Harry L.	1952	Harvard University		
Wimmer, James R.	1953	Yale University		
Justice *Moody, William H.*				
Kratz, John A. Jr.	1908			
Wardwell, Sheldon Eaton	1907	Harvard University		
Wilson, Charles T.	1906			

Law Clerks Report by Justice

Justices selected: **ALL**

Clerk	Term	Law school	Judge	Court
Justice *Murphy, Frank*				
Adams, John J.	1940	(None)		
Dykema, John R.	1948	University of Michigan		
Gressman, Eugene	1943	University of Michigan		
	1944			
	1945			
	1946			
	1947			
Huddleson, Edwin E.	1939	Harvard University		
Pickering, John H.	1941	University of Michigan		
	1942			
Schrenk, William J. Jr.	1949	University of Michigan		
Swenson, J.R.	1948	University of Michigan		
Tolan, Thomas Lawrence Jr.	1948	University of Michigan		

Law Clerks Report by Justice

Justices selected: **ALL**

Clerk	Term	Law school	Judge	Court
Justice *O'Connor, Sandra Day*				
Adams, Katherine L.	1993	University of Chicago	Breyer, Stephen G.	Court of Appeals, 1st Circuit
Adler, Matthew, D.	1992	Yale University	Edwards, Harry T.	Court of Appeals, D.C. Circuit
Agrawal, Gail B.	1984	Tulane University	Wisdom, John M.	Court of Appeals, 5th Circuit
Anabtawi, Iman	1990	Stanford University	Silberman, Laurence	Court of Appeals, D.C. Circuit
Bales, W.Scott	1984	Harvard University	Sneed, Joseph T.	Court of Appeals, 9th Circuit
Banner, Stuart A.	1991	Stanford University	Kozinski, Alex	Court of Appeals, 9th Circuit
Beauvais, Joel C.	2004	New York University	Edwards, Harry T.	Court of Appeals, D.C. Circuit
Beckman, Sharon L.	1987	University of Michigan	Coffin, Frank M.	Court of Appeals, 1st Circuit
Beynon, Rebecca A.	1996	University of Texas	Randolph, A. Raymond	Court of Appeals, D.C. Circuit
Bierschbach, Rick A.	2000	University of Michigan	Randolph, A. Raymond	Court of Appeals, D.C. Circuit
Blanchard, Charles A.	1986	Harvard University	Edwards, Harry T.	Court of Appeals, D.C. Circuit
Brown, Caroline M.	1991	Harvard University	Ginsburg, Ruth Bader	Court of Appeals, D.C. Circuit
Bussel, Daniel J.	1986	Stanford University	Breyer, Stephen G.	Court of Appeals, 1st Circuit
Carter, Janet R.	2003	New York University	Posner, Richard A.	Court of Appeals, 7th Circuit

Law Clerks Report by Justice

Justices selected: **ALL**

Clerk	Term	Law school	Judge	Court
Justice *O'Connor, Sandra Day*				
Cartwright, Brian G.	1981	Harvard University	Wilkey, Malcolm R.	Court of Appeals, D.C. Circuit
Catlett, Steven T.	1987	Columbia University	Starr, Kenneth W.	Court of Appeals, D.C. Circuit
Cerf, Christopher D.	1985	Columbia University	Wright, J. Skelly	Court of Appeals, D.C. Circuit
Creighton, Susan A.	1986	Stanford University	Rymer, Pamela A.	Court of Appeals, 9th Circuit
Dinh, Viet D.	1994	Harvard University	Silberman, Laurence	Court of Appeals, D.C. Circuit
Dunn, Susan A.	1987	Stanford University	Sneed, Joseph T.	Court of Appeals, 9th Circuit
Dunnigan, E. Vaughn	1992	Columbia University	Browning, James R.	Court of Appeals, 9th Circuit
Dwyer, John P.	1981	University of Cal., Berkeley	Edwards, Harry T.	Court of Appeals, D.C. Circuit
Earle, Elizabeth L.	1994	Columbia University	Wald, Patricia M.	Court of Appeals, D.C. Circuit
Ellen, David G.	1994	Harvard University	Breyer, Stephen G.	Court of Appeals, 1st Circuit
			Ginsburg, Ruth Bader	Court of Appeals, D.C. Circuit
Evangelis, Theano D.	2004	New York University	Kozinski, Alex	Court of Appeals, 9th Circuit
Farhadian, Tali F.	2004	Yale University	Garland, B. Merrick	Court of Appeals, D.C. Circuit
	2005			

Law Clerks Report by Justice

Justices selected: **ALL**

Clerk	Term	Law school	Judge	Court
Justice *O'Connor, Sandra Day*				
Fong, Ivan K.	1989	Stanford University	Mikva, Abner J.	Court of Appeals, D.C. Circuit
Forman, James	1993	Yale University	Norris, William A.	Court of Appeals, 9th Circuit
Francione, Gary L.	1982	University of Virginia	Tate, Albert, Jr.	Court of Appeals, 5th Circuit
Frantz, Carolyn	2001	University of Michigan	Tatel, David S.	Court of Appeals, D.C. Circuit
Friedland, Michelle	2001	Stanford University	Tatel, David S.	Court of Appeals, D.C. Circuit
Gallagher, Sean	1995	University of Michigan	Kozinski, Alex	Court of Appeals, 9th Circuit
Gaston, Jeremy J.	2001	University of Texas	Higginbotham, Patrick E.	Court of Appeals, 5th Circuit
Gilles, Stephen G.	1985	University of Chicago	Bork, Robert H.	Court of Appeals, D.C. Circuit
Glover, Sandra S.	1998	University of Chicago	Posner, Richard A.	Court of Appeals, 7th Circuit
Greco, Joan I.	1986	Harvard University	Ginsburg, Ruth Bader	Court of Appeals, D.C. Circuit
Griffin, Lisa Kern	1997	Stanford University	Nelson, Dorothy W.	Court of Appeals, 9th Circuit
Grimsley, Sean C.	2003	University of Michigan	Edwards, Harry T.	Court of Appeals, D.C. Circuit
Hakala, Leslie	1999	Yale University	Kozinski, Alex	Court of Appeals, 9th Circuit
Hamilton, Marci A.	1989	University of Pennsylvania	Becker, Edward R.	Court of Appeals, 3rd Circuit

Law Clerks Report by Justice

Justices selected: **ALL**

Justice *O'Connor, Sandra Day*

Clerk	Term	Law school	Judge	Court
Hathaway, Oona A.	1998	Yale University	Wald, Patricia M.	Court of Appeals, D.C. Circuit
Helyar, Linda R.	1991	University of Cal., Berkeley	Norris, William A.	Court of Appeals, 9th Circuit
Henn, Emily	2002	Georgetown University	Niemeyer, Paul V.	Court of Appeals, 4th Circuit
Hoffstadt, Brian M.	1996	University of Cal., Los Angeles	Hall, Cynthia H.	Court of Appeals, 9th Circuit
Horwich, Benjamin J.	2005	Stanford University	Becker, Edward R.	Court of Appeals, 3rd Circuit
Huber, Peter W.	1983	Harvard University	Ginsburg, Ruth Bader	Court of Appeals, D.C. Circuit
Ikuta, Sandra C.	1989	University of Cal., Los Angeles	Kozinski, Alex	Court of Appeals, 9th Circuit
Jones, RonNell A.	2003	Ohio State University	Fletcher, A. William	Court of Appeals, 9th Circuit
Jones, Traci L.	1998	Duke University	Winter, Ralph K., Jr.	Court of Appeals, 2nd Circuit
Joondeph, Bradley W.	1999	Stanford University	Tacha, Deanell R.	Court of Appeals, 10th Circuit
Jordan, Adalberto J.	1988	University of Miami	Clark, Thomas A.	Court of Appeals, 11th Circuit
Kapczynski, Amy N.	2005	Yale University	Calabresi, Guido	Court of Appeals, 2nd Circuit
Kelly, Kevin M.	1990	University of Cal., Los Angeles	Kozinski, Alex	Court of Appeals, 9th Circuit
Kett, Amy F.	1992	Harvard University	Silberman, Laurence	Court of Appeals, D.C. Circuit

Law Clerks Report by Justice

Justices selected: **ALL**

Justice *O'Connor, Sandra Day*

Clerk	Term	Law school	Judge	Court
Klein, Joshua	2004	Stanford University	Garland, B. Merrick	Court of Appeals, D.C. Circuit
Klingler, Richard D.	1989	Stanford University	Starr, Kenneth W.	Court of Appeals, D.C. Circuit
Kravitz, David C.	1994	University of Michigan	Breyer, Stephen G.	Court of Appeals, 1st Circuit
Lamken, Jeffrey, A.	1992	Stanford University	Kozinski, Alex	Court of Appeals, 9th Circuit
Levine, Noah	1999	Columbia University	Wilkinson, James Harvie III	Court of Appeals, 4th Circuit
Lindberg, Denise P.	1990	Brigham Young University	McKay, Monroe G.	Court of Appeals, 2nd Circuit
Lund, Nelson	1987	University of Chicago	Higginbotham, Patrick E.	Court of Appeals, 5th Circuit
Malani, Anup	2001	University of Chicago	Williams, Stephen F.	Court of Appeals, D.C. Circuit
Mandil, Daniel M.	1988	Columbia University	Ginsburg, Ruth Bader	Court of Appeals, D.C. Circuit
Mason, Jennifer	2000	New York University	Kozinski, Alex	Court of Appeals, 9th Circuit
Matthews, Tamarra	2000	Yale University	Rogers, Judith W.	Court of Appeals, D.C. Circuit
McBride, Andrew G.	1988	Stanford University	Bork, Robert H.	Court of Appeals, D.C. Circuit
McGregor, Ruth V.	1981	Arizona State University		
Merritt, Deborah J.	1981	Columbia University	Ginsburg, Ruth Bader	Court of Appeals, D.C. Circuit

Law Clerks Report by Justice

Justices selected: **ALL**

Justice *O'Connor, Sandra Day*

Clerk	Term	Law school	Judge	Court
Nager, Glen D.	1983	Stanford University	Wright, J. Skelly	Court of Appeals, D.C. Circuit
Nardini, William J.	1996	Yale University	Calabresi, Guido	Court of Appeals, 2nd Circuit
Nelson, Justin	2002	Columbia University	Wilkinson, James Harvie III	Court of Appeals, 4th Circuit
Newton, Allyson	2002	University of Chicago	Wiener, Jacques	Court of Appeals, 5th Circuit
O'Sullivan, Julie R.	1985	Cornell University	Campbell, Levin H.	Court of Appeals, 1st Circuit
Panikowski, Stanley III	2000	University of Virginia	Wilkinson, James Harvie III	Court of Appeals, 4th Circuit
Perry, Mark A.	1993	University of Chicago	Kozinski, Alex	Court of Appeals, 9th Circuit
Radd, Victoria L.	1983	Harvard University	Wright, J. Skelly	Court of Appeals, D.C. Circuit
Rodriguez, Cristina	2002	Yale University	Tatel, David S.	Court of Appeals, D.C. Circuit
Rubin, Gretchen	1995	Yale University	Leval, Pierre N.	Court of Appeals, 2nd Circuit
Sankar, Sambhav N.	2003	University of Cal., Berkeley	Pollak, Louis H.	Court of Appeals, 3rd Circuit
Schlick, Austin, C.	1991	Yale University	Mikva, Abner J.	Court of Appeals, D.C. Circuit
Schwab, Stewart John	1982	University of Michigan	Phillips, James D., Jr.	Court of Appeals, 4th Circuit
Scodro, Michael A.	1998	Yale University	Cabranes, Jose A.	Court of Appeals, 2nd Circuit

Law Clerks Report by Justice

Justices selected: **ALL**

Clerk	Term	Law school	Judge	Court
Justice *O'Connor, Sandra Day*				
Setear, John K.	1985	Yale University	McGowan, Carl	Court of Appeals, D.C. Circuit
Shelton, Julia	1995	Vanderbilt University	Wilkinson, James Harvie III	Court of Appeals, 4th Circuit
Small, Patricia L.	1996	Yale University	Cabranes, Jose A.	Court of Appeals, 2nd Circuit
Smalley, M.Kathleen	1982	Harvard University	Wisdom, John M.	Court of Appeals, 5th Circuit
Snyderman, Mark S.	1990	University of Chicago	Kozinski, Alex	Court of Appeals, 9th Circuit
Srinivasan, Srikanth	1997	Stanford University	Wilkinson, James Harvie III	Court of Appeals, 4th Circuit
Steel, Simon A.	1995	University of Chicago	Breyer, Stephen G.	Court of Appeals, 1st Circuit
Stowe, Matthew F.	1997	Harvard University	Luttig, J. Michael	Court of Appeals, 4th Circuit
Strikis, Silvija	1997	Georgetown University	Edwards, Harry T.	Court of Appeals, D.C. Circuit
Stromseth, Jane E.	1988	Yale University	Oberdorfer, Louis F.	District Court, D.D.C.
Syverud, Kent Douglas	1984	University of Michigan	Oberdorfer, Louis F.	District Court, D.D.C.
Taranto, Richard G.	1983	Yale University	Sofaer, Abraham D.	District Court, S.D.N.Y.
			Bork, Robert H.	Court of Appeals, D.C. Circuit
Vehko, Jane F.	1982	College of William and Mary, Marshall-Wythe School of Law	Hill, James C.	Court of Appeals, 1st Circuit

Law Clerks Report by Justice

Justices selected: **ALL**

Clerk	Term	Law school	Judge	Court
Justice *O'Connor, Sandra Day*				
volokh, Alexander "Sasha"	2005	Harvard University	Kozinski, Alex	Court of Appeals, 9th Circuit
Volokh, Eugene	1993	University of Cal., Los Angeles	Kozinski, Alex	Court of Appeals, 9th Circuit
Woodhouse, Barbara Bennett	1984	Columbia University	Sofaer, Abraham D.	District Court, S.D.N.Y.
Woodward, Shirley C.	1999	Georgetown University	Silberman, Laurence	Court of Appeals, D.C. Circuit

Law Clerks Report by Justice

Justices selected: **ALL**

Clerk	Term	Law school	Judge	Court
Justice *Peckham, Rufus W.*				
Ball, Jesse C.	1895	(None)		
	1896			
	1897			
	1898			
	1899			
	1900			
	1901			
	1902			
	1903			
Hoover, John E.	1904			
Widdifield, S. Edward	1904	Detroit College of Law		
	1905			
	1906			
	1907			

Law Clerks Report by Justice

Justices selected: **ALL**

Clerk	Term	Law school	Judge	Court
Justice *Peckham, Rufus W.*				
Widdifield, S. Edward	1908	Detroit College of Law		
Justice *Pitney, Mahlon*				
Dyke, William A.D.	1921	(None)		
Stonier, Horatio Jr.	1919			
	1920			

Law Clerks Report by Justice

Justices selected: **ALL**

Clerk	Term	Law school	Judge	Court
Justice *Powell, Lewis F., Jr.*				
Alt, James D.	1977	University of Chicago	Morgan, Lewis R.	Court of Appeals, 5th Circuit
Ames, Charles C.	1976	University of Virginia	Campbell, Levin H.	Court of Appeals, 1st Circuit
Andersen, Eric G.	1978	Brigham Young University	Wallace, J. Clifford	Court of Appeals, 9th Circuit
Baker, Tyler A.	1976	Stanford University	Renfrew, Charles B.	District Court, N.D. Cal.
Becker, Mary Ellen	1981	University of Chicago	Mikva, Abner J.	Court of Appeals, D.C. Circuit
Benjamin, James J., Jr.	1994	University of Virginia	Motz, J. Frederick	District Court, D.Md.
Bentley, Arthur L. III	1984	University of Virginia	Haynsworth, Clement F., Jr.	Court of Appeals, 4th Circuit
Boisture, James Bruce	1978	Yale University	Gurfein, Murray I.	Court of Appeals, 2nd Circuit
Boyd, David R.	1974	University of Virginia	McGowan, Carl	Court of Appeals, D.C. Circuit
Bregstein, Nancy J.	1977	University of Pennsylvania	Timbers, William H.	Court of Appeals, 2nd Circuit
Browning, James O.	1982	University of Virginia	Seitz, Collins J.	Court of Appeals, 3rd Circuit
Buckley, John J.	1973	University of Chicago	Wisdom, John M.	Court of Appeals, 5th Circuit
Byrne, J. Peter	1980	University of Virginia	Coffin, Frank M.	Court of Appeals, 1st Circuit
Cane, Paul W. Jr.	1980	University of Cal., Berkeley	McGowan, Carl	Court of Appeals, D.C. Circuit

Law Clerks Report by Justice

Justices selected: **ALL**

Justice *Powell, Lewis F., Jr.*

Clerk	Term	Law school	Judge	Court
Carr, Ronald G.	1974	University of Chicago	Bazelon, David L.	Court of Appeals, D.C. Circuit
Charny, David A.	1983	Harvard University	Wilkey, Malcolm R.	Court of Appeals, D.C. Circuit
Chinnis, Carter C. Jr.	1985	Yale University	Wisdom, John M.	Court of Appeals, 5th Circuit
Clark, Julia Penny	1974	University of Texas	Craven, J. Braxton	Court of Appeals, 4th Circuit
Comey, Eugene J.	1976	University of Chicago	McGowan, Carl	Court of Appeals, D.C. Circuit
Comfort, Robert D.	1977	Harvard University	Hunter, James III	Court of Appeals, 3rd Circuit
Couch, Robert M.	1983	Washington and Lee University	Wisdom, John M.	Court of Appeals, 5th Circuit
Coughlin, Ann Marie	1985	New York University	Newman, Jon O.	Court of Appeals, 2nd Circuit
Estreicher, Samuel	1977	Columbia University	Leventhal, Harold	Court of Appeals, D.C. Circuit
Fallon, Richard H.	1981	Yale University	Wright, J. Skelly	Court of Appeals, D.C. Circuit
Fox, Hamilton	1971	Yale University	Coffin, Frank M.	Court of Appeals, 1st Circuit
Freeman, George C.	1990	Yale University	Arnold, Richard S.	Court of Appeals, 8th Circuit
Gielow, Leslie S.	1986	University of Michigan	Oberdorfer, Louis F.	District Court, D.D.C.
Hammond, Lawrence A.	1971	University of Texas	McGowan, Carl	Court of Appeals, D.C. Circuit

Law Clerks Report by Justice

Justices selected: **ALL**

Clerk	Term	Law school	Judge	Court
Justice *Powell, Lewis F., Jr.*				
Harris, Mark D.	1995	Harvard University	Flaum, Joel M.	Court of Appeals, 7th Circuit
Jeffries, John C. Jr.	1973	University of Virginia		
Jordan, Phillip J.	1975	University of Virginia	Craven, J. Braxton	Court of Appeals, 4th Circuit
Kelly, William C. Jr.	1972	Yale University	Coffin, Frank M.	Court of Appeals, 1st Circuit
Kistler, Daniel Rives	1982	Georgetown University	Clark, Charles	Court of Appeals, 5th Circuit
Klein, Joel I.	1974	Harvard University	Bazelon, David L.	Court of Appeals, D.C. Circuit
Leipold, Andrew D.	1986	University of Virginia	Mikva, Abner J.	Court of Appeals, D.C. Circuit
Levi, David F.	1981	Stanford University	Duniway, Ben C.	Court of Appeals, 9th Circuit
Levins, Annmarie	1984	University of Maine	Oakes, James L.	Court of Appeals, 2nd Circuit
Levy, Michael N.	1989	Harvard University	Oberdorfer, Louis F.	U.S. District Court, D.C.
Long, Robert A.	1986	Yale University	Wisdom, John M.	Court of Appeals, 5th Circuit
Mann, Ronald J.	1986	University of Texas	Sneed, Joseph T.	Court of Appeals, 9th Circuit
Martin, David A.	1976	Yale University	Wright, J. Skelly	Court of Appeals, D.C. Circuit
May, Gregory E.	1979	Harvard University	Butzner, John D., Jr.	Court of Appeals, 4th Circuit

Law Clerks Report by Justice

Justices selected: **ALL**

Justice *Powell, Lewis F., Jr.*

Clerk	Term	Law school	Judge	Court
Maynard, Deanne E.	1993	Harvard University	Harris, Stanley S.	U.S. District Court, D.C.
Morgan, Richard G.	1980	University of Michigan	Lumbard, J. Edward	Court of Appeals, 2nd Circuit
Mosman, Michael W.	1985	Brigham Young University	Wilkey, Malcolm R.	Court of Appeals, D.C. Circuit
Neuhaus, Joseph E.	1983	Columbia University	McGowan, Carl	Court of Appeals, D.C. Circuit
Newell, Mark E.	1982	Harvard University	Wilkey, Malcolm R.	Court of Appeals, D.C. Circuit
Ortiz, Daniel R.	1984	Yale University	Breyer, Stephen G.	Court of Appeals, 1st Circuit
Owens, Jack B.	1973	Stanford University		Court of Appeals, 9th Circuit
Palm, Gregory K.	1975	Harvard University	Friendly, Henry J.	Court of Appeals, 2nd Circuit
Parnell, Covert E. III	1971	Harvard University	Van Dusen, Francis	Court of Appeals, 3rd Circuit
Pate, R. Hewitt III	1988	University of Virginia	Wilkinson, James Harvie III	Court of Appeals, 4th Circuit
Richey, Mary Ellen	1979	Stanford University	Renfrew, Charles B.	District Court, N.D. Cal.
Robinson, Cammie R.	1983	University of Virginia	Seitz, Collins J.	Court of Appeals, 3rd Circuit
Sallet, Jonathan B.	1979	University of Virginia	Tamm, Edward A.	Court of Appeals, D.C. Circuit
Schenker, Carl R. Jr.	1975	Stanford University	Hufstedler, Shirley M.	Court of Appeals, 9th Circuit

Law Clerks Report by Justice

Justices selected: **ALL**

Clerk	Term	Law school	Judge	Court
Justice *Powell, Lewis F., Jr.*				
Simpson, Lynda G.	1984	University of Chicago	Kearse, Amalya L.	Court of Appeals, 2nd Circuit
Smith, Paul M.	1980	Yale University	Oakes, James L.	Court of Appeals, 2nd Circuit
Stephan, Paul B. III	1978	University of Virginia	Campbell, Levin H.	Court of Appeals, 1st Circuit
Stewart, David O.	1979	Yale University	Bazelon, David L.	Court of Appeals, D.C. Circuit
Stuntz, William J.	1985	University of Virginia	Pollak, Louis H.	District Court, E.D. Pa.
Sturley, Michael F.	1982	Yale University	Kearse, Amalya L.	Court of Appeals, 2nd Circuit
Sutton, Jeffrey S.	1991	Ohio State University	Meskill, Thomas J.	Court of Appeals, 2nd Circuit
Werner, Robert W.	1987	New York University	Weinfeld, Edward	District Court, S.D.N.Y.
Westin, David L.	1978	University of Michigan	Lumbard, J. Edward	Court of Appeals, 2nd Circuit
Whitman, Christina Brooks	1975	University of Michigan	Leventhal, Harold	Court of Appeals, D.C. Circuit
Wiley, John S., Jr.	1981	University of Cal., Berkeley	Coffin, Frank M.	Court of Appeals, 1st Circuit
Wilkinson, J. Harvie III	1972	University of Virginia		
Womeldorf, Rebecca A.	1992	Washington and Lee University	Merhige, Robert R., Jr.	District Court, E.D. Va.

Law Clerks Report by Justice

Justices selected: **ALL**

Justice *Reed, Stanley F.*

Clerk	Term	Law school	Judge	Court
Allan, F. Aley	1946	Yale University		
Asbill, Mac, Jr.	1948	Harvard University		
Baker, Russell T.	1970	Harvard University		
Ball, Robert M.	1960	Harvard University		
Barbash, Joseph	1949	Harvard University		
Becker, David	1974	Columbia University		
Birdzell, Luther E.	1943	Harvard University		
Boehm, Theodore R.	1963	Harvard University		
Boskey, Bennett	1940	Harvard University	Learned Hand	Court of Appeals, 2nd Circuit
Burke, Julian	1955	Georgetown University		
Calhoun, John D.	1951	Yale University		
Cochran, George C.	1964	University of North Carolina		
Davidson, Gordon B.	1954	University of Louisville		
Dudley, Earl C., Jr.	1967	University of Virginia		

Law Clerks Report by Justice

Justices selected: **ALL**

Clerk	Term	Law school	Judge	Court
Justice *Reed, Stanley F.*				
Dyk, Timothy B.	1961	Harvard University		
Fassett, John D.	1953	Yale University		
Finn, H. Bolton, III	1966	Columbia University		
Fox, Hamilton	1970	Yale University	Coffin, Frank M.	Court of Appeals, 1st Circuit
Graham, Philip L.	1939	Harvard University		
Gray, C. Boyden	1968	University of North Carolina		
Green, Lewis C.	1951	Harvard University		
	1952			
Hanes, David G.	1969	Columbia University		
Hills, Roderick M.	1955	Stanford University		
	1956			
Hudson, Manley O. Jr.	1956	Harvard University		
Kabot, Byron E.	1944	University of Chicago		
Koontz, William W.	1948	University of Virginia		

Law Clerks Report by Justice

Justices selected: **ALL**

Clerk	Term	Law school	Judge	Court
Justice *Reed, Stanley F.*				
Kozinski, Alex	1976	University of Cal., Los Angeles	Kennedy, Anthony M.	Court of Appeals, 9th Circuit
Kozol, Joel A.	1954	Harvard University		
Lawson, Carl D.	1965	Columbia University		
Leventhal, Harold	1937	Columbia University		
Lipsett, Christopher	1975	University of Pennsylvania	Goldberg, Irving L.	Court of Appeals, 5th Circuit
Maclay, John H., Jr.	1941	Harvard University		
Manning, Bayless A.	1949	Yale University		
Mickum, George B.	1953	Georgetown University	Fahey, Charles	Court of Appeals, D.C. Circuit
Pollak, Stuart R.	1962	Harvard University		
Randall, Robert E.	1952	University of Chicago		
Rogers, William D.	1952	Yale University		
Rosett, Arthur I.	1959	Columbia University		
Sapienza, John T.	1938	Harvard University	Hand, A.N.	Court of Appeals, 2nd Circuit
Schwartz, David	1942	Harvard University		

Law Clerks Report by Justice

Justices selected: **ALL**

Clerk	Term	Law school	Judge	Court
Justice *Reed, Stanley F.*				
Siegel, Jerry	1973	Yale University		
Spitzer, John B.	1947	Yale University		
Urowsky, Richard J.	1972	Yale University		
Von Mehren, Robert B.	1947	Harvard University	Learned Hand	Court of Appeals, 2nd Circuit
Weiss, Emanuel G.	1945	Harvard University		
Yarmolinsky, Adam	1950	Yale University		
Zimmerman, Edwin M.	1950	Columbia University	Rifkind, Simon H.	District Court, S.D.N.Y.

Law Clerks Report by Justice

Justices selected: **ALL**

Clerk	Term	Law school	Judge	Court
Justice *Rehnquist, William H.*				
Anderson, Audrey, J	1991	University of Michigan	Greene, Harold H.	Court of Appeals, D.C. Circuit
Asperger, James R.	1979	University of Cal., Los Angeles	Mosk, Stanley	California Supreme Court
Ayer, Donald B.	1976	Harvard University	Wilkey, Malcolm R.	Court of Appeals, D.C. Circuit
Blase, Rosemarie	1999	Notre Dame University	Lokeh, James	Court of Appeals, 8th Circuit
Bleich, Jeffrey L.	1990	University of Cal., Berkeley	Mikva, Abner J.	Court of Appeals, D.C. Circuit
Blunt, Ronald L.	1982	University of Missouri	Robb, Roger	Court of Appeals, D.C. Circuit
Born, Gary B.	1982	University of Pennsylvania	Friendly, Henry J.	Court of Appeals, 2nd Circuit
Bowers, Christopher	1998	University of Chicago	Rymer, Pamela A.	Court of Appeals, 9th Circuit
Boyle, Kevin	1999	University of Arizona	Brunetti, Melvin	Court of Appeals, 9th Circuit
Bradley, Craig M.	1975	University of Virginia		
Brannon, Leah	2002	Harvard University	Ginsburg, Douglas H.	Court of Appeals, D.C. Circuit
Braun, Bruce	1990	University of Virginia	Flaum, Joel M.	Court of Appeals, 7th Circuit
Brenza, Lindley J.	1988	University of Chicago	Easterbrook, Frank H.	Court of Appeals, 7th Circuit
Buxton, C. Michael	1973	University of Kentucky		

Law Clerks Report by Justice

Justices selected: **ALL**

Justice *Rehnquist, William H.*

Clerk	Term	Law school	Judge	Court
Campbell, David G.	1981	University of Utah	Wallace, J. Clifford	Court of Appeals, 9th Circuit
Claeys, Eric	1995	University of Southern California	Brunetti, Melvin	Court of Appeals, 9th Circuit
Colloton, Steven M.	1989	Yale University	Silberman, Laurence	Court of Appeals, D.C. Circuit
Colson, Dean C.	1980	University of Miami	Fay, Peter T.	Court of Appeals, 5th Circuit
Cooper, Charles J.	1978	University of Alabama	Roney, Paul H.	Court of Appeals, 5th Circuit
Costa, Gregg J.	2001	University of Texas	Randolph, A. Raymond	Court of Appeals, D.C. Circuit
Cox, Mariana L.	1993	Duke University	Tilley, N. Carlton Jr.	District Court, N.C.
Cruz, R. Edward	1996	Harvard University	Luttig, J. Michael	Court of Appeals, 4th Circuit
DeJulius, Leon F.	2003	Notre Dame University	O'Scannlain, Diarmuid	Court of Appeals, 9th Circuit
DeVooght, Andrew	2002	University of Illinois	Kanne S. Michael	Court of Appeals, 7th Circuit
Doerhoff, Heidi C.	2001	University of Missouri	Gibson, John R.	Court of Appeals, 8th Circuit
Downs, James Anthony	1987	University of Chicago	Oakes, James L.	Court of Appeals, 2nd Circuit
Dunkelman, Brett L.	1981	University of Arizona	Copple, William P.	U.S. District Court, D.C.
Eagan, Michael Q.	1976	Stanford University	Sneed, Joseph T.	Court of Appeals, 9th Circuit

Law Clerks Report by Justice

Justices selected: **ALL**

Justice *Rehnquist, William H.*

Clerk	Term	Law school	Judge	Court
Eggeling, William S.	1975	Boston University	Campbell, Levin H.	Court of Appeals, 1st Circuit
Englander, John C.	1984	Boston University	Aldrich, Bailey	Court of Appeals, 1st Circuit
Fagan, Shawn	1995	Harvard University	Ginsburg, Douglas H.	Court of Appeals, D.C. Circuit
Farr, H. Bartow III	1973	Arizona State University		
Folse, Parker C. III	1981	University of Texas	Sneed, Joseph T.	Court of Appeals, 9th Circuit
Garnett, Richard W.	1996	Yale University	Arnold, Richard S.	Court of Appeals, 8th Circuit
Garre, Gregory G.	1992	George Washington University	Scirica, Anthony J.	Court of Appeals, 3rd Circuit
Gilligan, Courtney	2003	George Washington University	Magill, Frank J.	Court of Appeals, 8th Circuit
Giuffra, Robert J.	1988	Yale University	Winter, Ralph K., Jr.	Court of Appeals, 2nd Circuit
Guynn, Randall D.	1985	University of Virginia	Wallace, J. Clifford	Court of Appeals, 9th Circuit
Haar, Robert T.	1978	Yale University	Leventhal, Harold	Court of Appeals, D.C. Circuit
Harriss, Gordon	1972	Columbia University	Hays, Paul R.	Court of Appeals, 2nd Circuit
Hoffman, David H.	1996	University of Chicago	Jacobs, Dennis A.	Court of Appeals, 2nd Circuit
Hoffmann, Joseph L.	1985	University of Washington	Kravitch, Phyllis A.	Court of Appeals, 11th Circuit

Law Clerks Report by Justice

Justices selected: **ALL**

Justice *Rehnquist, William H.*

Clerk	Term	Law school	Judge	Court
Hur, Robert	2002	Stanford University	Kozinski, Alex	Court of Appeals, 9th Circuit
Jackson, Thomas H.	1976	Yale University	Frankel, Marvin E.	District Court, S.D.N.Y.
Jacobs, William S.	1974	Duke University	Bell, Griffin B.	Court of Appeals, 5th Circuit
Jaffe, David B.	1982	University of Chicago	Browning, James R.	Court of Appeals, 9th Circuit
Jorgensen, Jay T	1999	Brigham Young University	Alito, Samuel A.	Court of Appeals, 3rd Circuit
Jung, William F.	1984	University of Illinois	Tjoflat, Gerald B.	Court of Appeals, 11th Circuit
Kellogg, Michael	1983	Harvard University	Wilkey, Malcolm R.	Court of Appeals, D.C. Circuit
Kelsh, John P.	1997	Northwestern University	Sentelle, David B.	Court of Appeals, D.C. Circuit
Knauss, Robert B.	1980	University of Michigan	Mansfield, Walter R.	Court of Appeals, 2nd Circuit
Knudson, Scott	1983	University of Minnesota	Tamm, Edward A.	Court of Appeals, D.C. Circuit
Kravitz, Mark R.	1978	Georgetown University	Hunter, James III	Court of Appeals, 3rd Circuit
Lambert, Frederick W.	1971	University of Michigan	Barnes, Stanley N.	Court of Appeals, 9th Circuit
Leitch, David G.	1986	University of Virginia	Wilkinson, James Harvie III	Court of Appeals, 4th Circuit
Lindsay, William R.	1986	University of Cal., Berkeley	McGowan, Carl	Court of Appeals, D.C. Circuit

Law Clerks Report by Justice

Justices selected: **ALL**

Justice *Rehnquist, William H.*

Clerk	Term	Law school	Judge	Court
Little, Laura E.	1986	Temple University	Hunter, James III	Court of Appeals, 3rd Circuit
Mahoney, Maureen E.	1979	University of Chicago	Sprecher, Robert A.	Court of Appeals, 7th Circuit
Manier, Jody A.	1994	University of Chicago	Williams, Stephen F.	Court of Appeals, D.C. Circuit
Martens, Matthew T.	1997	University of North Carolina	Sentelle, David B.	Court of Appeals, D.C. Circuit
Martin, Kerri L.	1983	University of Virginia	Hunter, James III	Court of Appeals, 3rd Circuit
Mason, John M.	1975	Washington and Lee University	Craven, J. Braxton	Court of Appeals, 4th Circuit
McDonald, Barry P.	1989	Northwestern University	Logan, James K.	District Court, E.D. La.
McGough, W.Thomas Jr.	1979	University of Virginia	Seitz, Collins J.	Court of Appeals, 3rd Circuit
McGurk, Brett H.	2001	Columbia University	Lynch, Gerald E	District Court, S.D.N.Y.
Miller, Richard C.	1987	University of Pennsylvania	Robinson, Spottswood W. III	Court of Appeals, D.C. Circuit
Morris, Brian M.	1993	Stanford University	Noonan, John T.	Court of Appeals, 9th Circuit
Mosier, Mark W.	2005	University of Chicago	Tacha, Deanell R.	Court of Appeals, 10th Circuit
Moulton, Hugh G. Jr.	1985	Columbia University	Feinberg, Wilfred	Court of Appeals, 2nd Circuit
Nannes, John M.	1974	University of Michigan	Robb, Roger	Court of Appeals, D.C. Circuit

Law Clerks Report by Justice

Justices selected: **ALL**

Clerk	Term	Law school	Judge	Court
Justice *Rehnquist, William H.*				
Newland, Sarah O.	1997	Harvard University	Silberman, Laurence	Court of Appeals, D.C. Circuit
O'Connell, Ann E.	2005	George Washington University	Magill, Frank J.	Court of Appeals, 8th Circuit
Oldham, Jeffrey	2004	Northwestern University	Wilkinson, James Harvie III	Court of Appeals, 4th Circuit
O'Neill, John E.	1974	University of Texas		
Paff, Fredericka	1973	Stanford University	Duniway, Benjamin C.	Court of Appeals, 9th Circuit
Passaportis, Michael S.	2005	University of Virginia	Wilkinson, James Harvie III	Court of Appeals, 4th Circuit
Pepperman, Richard	1992	University of Pennsylvania	Becker, Edward R.	Court of Appeals, 3rd Circuit
Richards, Celestine J.	1992	Georgetown University	Hall, Cynthia H.	Court of Appeals, 9th Circuit
Richards, Neil M.	1998	University of Virginia	Niemeyer, Paul V.	Court of Appeals, 4th Circuit
Richardson, Julius N.	2004	University of Chicago	Posner, Richard A.	Court of Appeals, 7th Circuit
Roberts, John G. Jr.	1980	Harvard University	Friendly, Henry J.	Court of Appeals, 2nd Circuit
Ryan, James E.	1993	University of Virginia	Wallace, J. Clifford	Court of Appeals, 9th Circuit
Sargent, Stephen M.	1994	Brigham Young University	Tacha, Deanell R.	Court of Appeals, 10th Circuit
Saunders, Melissa L.	1988	University of Virginia	Phillips, James D., Jr.	Court of Appeals, 4th Circuit

Law Clerks Report by Justice

Justices selected: **ALL**

Clerk	Term	Law school	Judge	Court
Justice *Rehnquist, William H.*				
Schaffer, Robert G.	1998	Duke University	Tacha, Deanell R.	Court of Appeals, 10th Circuit
Scheuermann, Eric	1991	Harvard University	Wallace, J. Clifford	Court of Appeals, 9th Circuit
Shores, Ryan A.	2004	University of Virginia	Ripple, Kenneth F.	Court of Appeals, 7th Circuit
Simmons, Courtney	1995	Yale University	Luttig, J. Michael	Court of Appeals, 4th Circuit
Snyder, Allen R.	1971	Harvard University		
Sobota, Luke	2000	University of Chicago	Rymer, Pamela A.	Court of Appeals, 9th Circuit
Stancil, Mark	2000	University of Virginia	Ebel, David M.	Court of Appeals, 10th Circuit
Strain, James A.	1972	University of Indiana	Hastings, John S.	Court of Appeals, 7th Circuit
Strauber, Jocelyn	2000	Duke University	Randolph, A. Raymond	Court of Appeals, D.C. Circuit
Streett, Aaron M.	2003	University of Texas	Sentelle, David B.	Court of Appeals, D.C. Circuit
Taylor, William L.	1987	Yale University	Wisdom, John M.	Court of Appeals, 5th Circuit
Tenpas, Ronald J.	1991	University of Virginia	Pollak, Louis H.	District Court, E.D. Pa.
Thompson, Barton Hurst Jr.	1977	Stanford University	Sneed, Joseph T.	Court of Appeals, 9th Circuit
Vickery, Alan Borden	1984	Columbia University	Feinberg, Wilfred	Court of Appeals, 2nd Circuit

Law Clerks Report by Justice

Justices selected: **ALL**

Clerk	Term	Law school	Judge	Court
Justice *Rehnquist, William H.*				
Vines, James K.	1989	Washington and Lee University	Merhige, Robert R., Jr.	District Court, E.D. Va.
Wahl, Monica J.	1990	University of Chicago	Higginbotham, Patrick E.	Court of Appeals, 5th Circuit
Wallace, Michael Brunson	1977	University of Virginia	Walker, Harry G.	Mississippi, Supreme Court
Wild, Robert W.	1972	Cornell University		
Young, Michael Kent	1977	Harvard University	Kaplan, Benjamin	Massachusetts, Supreme Judicial Court
Zidlicky, Paul J.	1994	George Washington University	Magill, Frank J.	Court of Appeals, 8th Circuit
Justice *Roberts, John G., Jr.*				
Kearney, Daniel	2005	Yale University	Roberts, John G., Jr.	Court of Appeals, D.C. Circuit
Mosier, Mark W.	2005	University of Chicago	Tacha, Deanell R.	Court of Appeals, 10th Circuit
O'Connell, Ann E.	2005	George Washington University	Magill, Frank J.	Court of Appeals, 8th Circuit
Passaportis, Michael S.	2005	University of Virginia	Wilkinson, James Harvie III	Court of Appeals, 4th Circuit
Stojilkovic, Kosta	2005	University of Virginia	Roberts, John G., Jr.	Court of Appeals, D.C. Circuit

Law Clerks Report by Justice

Justices selected: **ALL**

Clerk	Term	Law school	Judge	Court
Justice *Roberts, Owen J.*				
Loney, William R.	1930			
Schneider, Albert J.	1930	National Law		
	1931			
	1932			
	1933			
	1934			
	1935			
	1936			
	1937			
	1938			
	1939			
	1940			
	1941			
	1942			

Law Clerks Report by Justice

Justices selected: **ALL**

Clerk	Term	Law school	Judge	Court
Justice *Roberts, Owen J.*				
Schneider, Albert J.	1943	National Law		
	1944			

Law Clerks Report by Justice

Justices selected: **ALL**

Clerk	Term	Law school	Judge	Court
Justice *Rutledge, Wiley B.*				
Brudney, Victor	1942	Columbia University		
	1943			
Mann, J.Keith	1949	University of Indiana		
Mann, W. Howard	1941	University of Indiana		
	1942			
	1943			
Pollak, Louis H.	1948	Yale University		
Shniderman, Harry L.	1944	Harvard University		
Stevens, John P.	1947	Northwestern University		
Temko, Stanley L.	1947	Columbia University		
Tone, Philip W.	1948	University of Iowa		
Wolfson, Richard F.	1945	Yale University		
	1946			

Law Clerks Report by Justice

Justices selected: **ALL**

Clerk	Term	Law school	Judge	Court
Justice *Sanford, Edward T.*				
Loney, William R.	1922			
	1923			
	1924			
	1925			
	1926			
	1927			
	1928			
	1929			

Law Clerks Report by Justice

Justices selected: **ALL**

Clerk	Term	Law school	Judge	Court
Justice *Scalia, Antonin*				
Ackerman, Wendy E.	1988	University of Chicago	Williams, Stephen F.	Court of Appeals, D.C. Circuit
Azar, Alex, M.	1992	Yale University	Luttig, J. Michael	Court of Appeals, 4th Circuit
Ballenger, James S.	1997	University of Virginia	Wallace, J. Clifford	Court of Appeals, 9th Circuit
Beecher, Kathleen	1995	Yale University	Winter, Ralph K., Jr.	Court of Appeals, 2nd Circuit
Bellia, Anthony J., Jr.	1997	Notre Dame University	Skretny, William M.	District Court, W.D.N.Y.
			O'Scannlain, Diarmuid	Court of Appeals, 9th Circuit
Bernstein, Richard D.	1987	Columbia University	Kearse, Amalya L.	Court of Appeals, 2nd Circuit
Boyle, Brian, D.	1991	Harvard University	Silberman, Laurence	Court of Appeals, D.C. Circuit
Bress, Richard P.	1988	Stanford University	Williams, Stephen F.	Court of Appeals, D.C. Circuit
Calabresi, Steven G.	1987	Yale University	Bork, Robert H.	Court of Appeals, D.C. Circuit
Cappuccio, Paul T.	1987	Harvard University	Kozinski, Alex	Court of Appeals, 9th Circuit
Clark, Bradford R.	1989	Columbia University	Bork, Robert H.	Court of Appeals, D.C. Circuit
Clement, Paul D.	1993	Harvard University	Silberman, Laurence	Court of Appeals, D.C. Circuit
Collins, Daniel, P.	1991	Stanford University	Nelson, Dorothy W.	Court of Appeals, 9th Circuit

Law Clerks Report by Justice

Justices selected: **ALL**

Clerk	Term	Law school	Judge	Court
Justice *Scalia, Antonin*				
Coney, Amy V.	1998	Notre Dame University	Silberman, Laurence	Court of Appeals, D.C. Circuit
Demers, John C.	2005	Harvard University	O'Scannlain, Diarmuid	Court of Appeals, 9th Circuit
Duffy, John, F.	1992	University of Chicago	Williams, Stephen F.	Court of Appeals, D.C. Circuit
Duggan, Charles	1995	Harvard University	Silberman, Laurence	Court of Appeals, D.C. Circuit
Dvoretzky, Shay	2001	Yale University	Luttig, J. Michael	Court of Appeals, 4th Circuit
Fee, John E.	1996	University of Chicago	Easterbrook, Frank H.	Court of Appeals, 7th Circuit
Feldman, Louis E.	1993	University of Pennsylvania	Wallace, J. Clifford	Court of Appeals, 9th Circuit
Filip, Mark R.	1993	Harvard University	Williams, Stephen F.	Court of Appeals, D.C. Circuit
Findlay, D. Cameron	1988	Harvard University	Williams, Stephen F.	Court of Appeals, D.C. Circuit
Fitzpatrick, Brian	2001	Harvard University	O'Scannlain, Diarmuid	Court of Appeals, 9th Circuit
Flood, Emmet T.	1993	Yale University	Winter, Ralph K., Jr.	Court of Appeals, 2nd Circuit
Francisco, Noel J.	1997	University of Chicago	Luttig, J. Michael	Court of Appeals, 4th Circuit
Gannon, Curtis E.	2004	University of Chicago	Jones, Edith Hollan	Court of Appeals, 5th Circuit
Green, Griffith L.	1994	University of Chicago	Luttig, J. Michael	Court of Appeals, 4th Circuit

Law Clerks Report by Justice

Justices selected: **ALL**

Clerk	Term	Law school	Judge	Court
Justice *Scalia, Antonin*				
Hansell, Jordan B.	1999	University of Michigan	Wilkinson, James Harvie III	Court of Appeals, 4th Circuit
Hatch, Benjamin	2003	Harvard University	Luttig, J. Michael	Court of Appeals, 4th Circuit
Hay, Bruce L.	1989	Harvard University	Norris, William A.	Court of Appeals, 9th Circuit
Hemphill, C. Scott	2003	Stanford University	Posner, Richard A.	Court of Appeals, 7th Circuit
Huff, Kevin B.	1998	Columbia University	Ginsburg, Douglas H.	Court of Appeals, D.C. Circuit
Jay, William	2004	Harvard University	O'Scannlain, Diarmuid	Court of Appeals, 9th Circuit
Jolls, Christine M.	1996	Harvard University	Williams, Stephen F.	Court of Appeals, D.C. Circuit
Kaplan, Joel D.	1999	Harvard University	Luttig, J. Michael	Court of Appeals, 4th Circuit
Kearney, Joseph	1995	Harvard University	O'Scannlain, Diarmuid	Court of Appeals, 9th Circuit
Kearns, Susan	2001	New York University	Kozinski, Alex	Court of Appeals, 9th Circuit
Kole, Tara S.	2004	Harvard University	Kozinski, Alex	Court of Appeals, 9th Circuit
Kry, Robert	2003	Yale University	Kozinski, Alex	Court of Appeals, 9th Circuit
Landau, Christopher	1990	Harvard University	Thomas, Clarence	Court of Appeals, D.C. Circuit
Larsen, Joan L.	1994	Northwestern University	Sentelle, David B.	Court of Appeals, D.C. Circuit

Law Clerks Report by Justice

Justices selected: **ALL**

Clerk	Term	Law school	Judge	Court
Justice *Scalia, Antonin*				
Lawson, Gary	1986	Yale University	Scalia, Antonin	Court of Appeals, D.C. Circuit
Lessig, Lawrence	1990	Yale University	Posner, Richard A.	Court of Appeals, 7th Circuit
Liberman, Lee S.	1986	University of Chicago	Scalia, Antonin	Court of Appeals, D.C. Circuit
Linsley, Kristin A.	1989	Harvard University	Ginsburg, Douglas H.	Court of Appeals, D.C. Circuit
Lovitt, Ara	1998	Stanford University	Luttig, J. Michael	Court of Appeals, 4th Circuit
Manning, John F.	1988	Harvard University	Bork, Robert H.	Court of Appeals, D.C. Circuit
Martin, Kevin	2000	Columbia University	Silberman, Laurence	Court of Appeals, D.C. Circuit
Martin, Scott P.	2005	Columbia University	Kozinski, Alex	Court of Appeals, 9th Circuit
McLeese, Roy W. III	1986	New York University	Scalia, Antonin	Court of Appeals, D.C. Circuit
Meese, Alan J.	1990	University of Chicago	Easterbrook, Frank H.	Court of Appeals, 7th Circuit
Miller, Stephen A.	1998	Northwestern University		
Mitchell, Jonathan	2002	University of Chicago	Luttig, J. Michael	Court of Appeals, 4th Circuit
Morrison, Edward	2001	University of Chicago	Posner, Richard A.	Court of Appeals, 7th Circuit
Murray, Brian	2002	Notre Dame University	O'Scannlain, Diarmuid	Court of Appeals, 9th Circuit

Law Clerks Report by Justice

Justices selected: **ALL**

Clerk	Term	Law school	Judge	Court
Justice *Scalia, Antonin*				
Nahmias, David, E.	1992	Harvard University	Silberman, Laurence	Court of Appeals, D.C. Circuit
Nussbaum, Andrew, J.	1992	University of Chicago	Ginsburg, Ruth Bader	Court of Appeals, D.C. Circuit
O'Quinn, John C.	2002	Harvard University	Sentelle, David B.	Court of Appeals, D.C. Circuit
Phillips, John R.	2004	University of Chicago	Luttig, J. Michael	Court of Appeals, 4th Circuit
Poon, Julian	2000	Harvard University	Luttig, J. Michael	Court of Appeals, 4th Circuit
Radzely, Howard M.	1996	Harvard University	Luttig, J. Michael	Court of Appeals, 4th Circuit
Ramsey, Michael D.	1990	Stanford University	Wallace, J. Clifford	Court of Appeals, 9th Circuit
Sauer, John D.	2005	Harvard University	Luttig, J. Michael	Court of Appeals, 4th Circuit
Schiltz, Patrick	1986	Harvard University	Scalia, Antonin	Court of Appeals, D.C. Circuit
Seinfeld, Gil	2002	Harvard University	Calabresi, Guido	Court of Appeals, 2nd Circuit
Selinfreund, Rachel E.	1997	Harvard University	Silberman, Laurence	Court of Appeals, D.C. Circuit
Shanmugam, Kannon, K	1999	Harvard University	Luttig, J. Michael	Court of Appeals, 4th Circuit
Shelanski, Howard A.	1994	University of Cal., Berkeley	Pollak, Louis H.	District Court, E.D. Pa.
Summers, Glen E.	1996	University of Pennsylvania	Wallace, J. Clifford	Court of Appeals, 9th Circuit

Law Clerks Report by Justice

Justices selected: **ALL**

Clerk	Term	Law school	Judge	Court
Justice *Scalia, Antonin*				
Tiller, Robert H.	1987	University of Virginia	Williams, Stephen F.	Court of Appeals, D.C. Circuit
Ullyot, Theodore W.	1995	University of Chicago	Luttig, J. Michael	Court of Appeals, 4th Circuit
Van Oort, Aaron D.	2000	University of Chicago	Posner, Richard A.	Court of Appeals, 7th Circuit
Vermeule, C. Adrian	1994	Harvard University	Sentelle, David B.	Court of Appeals, D.C. Circuit
Walsh, Kevin C.	2003	Harvard University	Niemeyer, Paul V.	Court of Appeals, 4th Circuit
Weissmann, Henry	1989	Yale University	Buckley, James L.	Court of Appeals, D.C. Circuit
Whelan, M. Edward, III	1991	Harvard University	Wallace, J. Clifford	Court of Appeals, 9th Circuit
Wintner, Jeffrey M.	1991	Harvard University	Silberman, Laurence	Court of Appeals, D.C. Circuit
Wolff, Eric B.	2000	University of Cal., Berkeley	Fletcher, A. William	Court of Appeals, 9th Circuit
			Williams, Stephen F.	Court of Appeals, D.C. Circuit
Young, Evan A.	2005	Yale University	Wilkinson, James Harvie III	Court of Appeals, 4th Circuit
Young, Mary Beth Brookshire	1999	University of Chicago	Sentelle, David B.	Court of Appeals, D.C. Circuit
Justice *Shiras, George, Jr.*				
Hayden, Raphael				

Law Clerks Report by Justice

Justices selected: **ALL**

Clerk	Term	Law school	Judge	Court
Justice *Souter, David H.*				
Araiza, William D.	1991	Yale University	Norris, William A.	Court of Appeals, 9th Circuit
Bamberger, Kenneth	2000	Harvard University	Kearse, Amalya L.	Court of Appeals, 2nd Circuit
Barr, Michael S.	1993	Yale University	Leval, Pierre N.	District Court, S.D.N.Y.
Benjamin, Stuart	1995	Yale University	Canby, William C., Jr.	Court of Appeals, 9th Circuit
Brands, Henk J.	1991	Columbia University	Breyer, Stephen G.	Court of Appeals, 1st Circuit
Brauneis, Robert, F.	1992	Harvard University	Breyer, Stephen G.	Court of Appeals, 1st Circuit
Carroll, Catherine M.A.	2004	University of Michigan	Edwards, Harry T.	Court of Appeals, D.C. Circuit
Cedarbaum, Jonathan G.	1998	Yale University	Tatel, David S.	Court of Appeals, D.C. Circuit
Colby, Thomas B.	1997	Harvard University	Calabresi, Guido	Court of Appeals, 2nd Circuit
Davidson , Nestor M.	1998	Columbia University	Tatel, David S.	Court of Appeals, D.C. Circuit
Dunne, Steven, M.	1992	Stanford University	Williams, Stephen F.	Court of Appeals, D.C. Circuit
Feder, Meir	1990	Harvard University		
Feldman, Noah	1998	Yale University	Edwards, Harry T.	Court of Appeals, D.C. Circuit
Fleming, Mark C.	2002	Harvard University	Boudin, Michael	Court of Appeals, 1st Circuit

Law Clerks Report by Justice

Justices selected: **ALL**

Clerk	Term	Law school	Judge	Court
Justice *Souter, David H.*				
Fromer, Jeannie C.	2005	Harvard University	Sack, Robert D	Court of Appeals, 2nd Circuit
Furman, Jesse Mark	2002	Yale University	Cabranes, Jose A.	Court of Appeals, 2nd Circuit
Genachowski, Julius	1993	Harvard University	Mikva, Abner J.	Court of Appeals, D.C. Circuit
Gerken, Heather	1995	University of Michigan	Reinhardt, Stephen	Court of Appeals, 9th Circuit
Goldberg, David T.	1993	Harvard University	Ginsburg, Ruth Bader	Court of Appeals, D.C. Circuit
Goldblatt, Craig	1995	University of Chicago	Cudahy, Richard D.	Court of Appeals, 7th Circuit
Greenfield, Kent H.	1994	University of Chicago	Campbell, Levin H.	Court of Appeals, 1st Circuit
Gruenstein, Benjamin	2001	Harvard University	Williams, Stephen F.	Court of Appeals, D.C. Circuit
Halberstam, Daniel H.	1994	Yale University	Wald, Patricia M.	Court of Appeals, D.C. Circuit
Hamilton, Deborah L.	1997	University of Michigan	Edwards, Harry T.	Court of Appeals, D.C. Circuit
Hellman, Matthew S.	2004	Harvard University	Boudin, Michael	Court of Appeals, 1st Circuit
Ho, Derek	2002	Harvard University	Boudin, Michael	Court of Appeals, 1st Circuit
Hohengarten, William M.	1996	Yale University	Newman, Jon O.	Court of Appeals, 2nd Circuit
Kanji, Riyaz A.	1994	Yale University	Fletcher, Betty B.	Court of Appeals, 9th Circuit

Law Clerks Report by Justice

Justices selected: **ALL**

Clerk	Term	Law school	Judge	Court
Justice *Souter, David H.*				
Katz, Ellen D.	1996	Yale University	Rogers, Judith W.	Court of Appeals, D.C. Circuit
Koh, Jay Lee	1999	Yale University	Boudin, Michael	Court of Appeals, 1st Circuit
Lee, Thomas H.	2001	Harvard University	Boudin, Michael	Court of Appeals, 1st Circuit
Leonard, Gerald F.	1996	University of Michigan	Phillips, James D., Jr.	Court of Appeals, 4th Circuit
Levine, Sarah	2002	Yale University	Edwards, Harry T.	Court of Appeals, D.C. Circuit
Liebman, Benjamin	1999	Harvard University	Lynch, Sandra L.	Court of Appeals, 1st Circuit
Lipton, Ann M.	2001	Harvard University	Becker, Edward R.	Court of Appeals, 3rd Circuit
Maltby, Jeremy	1997	Columbia University	Leval, Pierre N.	Court of Appeals, 2nd Circuit
McLaine, Meaghan E.	2005	Harvard University	Garland, B. Merrick	Court of Appeals, D.C. Circuit
Michaels, Jon D.	2005	Yale University	Calabresi, Guido	Court of Appeals, 2nd Circuit
Mortenson, Julian D.	2003	Stanford University	Wilkinson, James Harvie III	Court of Appeals, 4th Circuit
Movsesian, Mark, L.	1992	Harvard University	Winter, Harrison L.	Court of Appeals, 4th Circuit
Newsom, Kevin	2000	Harvard University	O'Scannlain, Diarmuid	Court of Appeals, 9th Circuit
Nuechterlein, Jonathan E.	1991	Yale University	Williams, Stephen F.	Court of Appeals, D.C. Circuit

Law Clerks Report by Justice

Justices selected: **ALL**

Clerk	Term	Law school	Judge	Court
Justice *Souter, David H.*				
Orr, Allison M.	2005	University of Virginia	Wilkinson, James Harvie III	Court of Appeals, 4th Circuit
Papandrea, Mary-Rose	1997	University of Chicago	Ginsburg, Douglas H.	Court of Appeals, D.C. Circuit
Rapawy, Gregory G.	2003	Harvard University	Lynch, Sandra L.	Court of Appeals, 1st Circuit
Rascoff, Samuel J.	2003	Yale University	Leval, Pierre N.	Court of Appeals, 2nd Circuit
Roosevelt , Kermit, III	1999	Yale University	Williams, Stephen F.	Court of Appeals, D.C. Circuit
Rubin, Peter J.	1991	Harvard University	Seitz, Collins J.	Court of Appeals, 3rd Circuit
	1992			
Salamanca, Paul	1990	Boston College	Souter, David	Court of Appeals, 1st Circuit
Sharkey, Catherine M.	1998	Yale University	Calabresi, Guido	Court of Appeals, 2nd Circuit
Simeone, Timothy J.	1996	University of Chicago	Wald, Patricia M.	Court of Appeals, D.C. Circuit
Spiro, Peter	1990	University of Virginia	Williams, Stephen F.	Court of Appeals, D.C. Circuit
Stier, Max I.	1994	Stanford University	Oakes, James L.	Court of Appeals, 2nd Circuit
Suk, Jeannie C.	2003	Harvard University	Edwards, Harry T.	Court of Appeals, D.C. Circuit
Sullivan, John	1990	Columbia University		

Law Clerks Report by Justice

Justices selected: **ALL**

Justice *Souter, David H.*

Clerk	Term	Law school	Judge	Court
Tucher, Alison M.	1993	Stanford University	Norris, William A.	Court of Appeals, 9th Circuit
Tushnet, Rebecca L.	1999	Yale University	Becker, Edward R.	Court of Appeals, 3rd Circuit
Van Aken, Christine B.	2004	New York University	Leval, Pierre N.	Court of Appeals, 2nd Circuit
Van Houweling, Molly	2000	Harvard University	Boudin, Michael	Court of Appeals, 1st Circuit
Volchok, Daniel S.	2004	Harvard University	Tatel, David S.	Court of Appeals, D.C. Circuit
Washington, Monica J. (Rothbaum)	2001	New York University	Edwards, Harry T.	Court of Appeals, D.C. Circuit
Waxman, Matthew	2000	Yale University	Flaum, Joel M.	Court of Appeals, 7th Circuit
Young, Ernest A.	1995	Harvard University	Boudin, Michael	Court of Appeals, 1st Circuit

Law Clerks Report by Justice

Justices selected: **ALL**

Justice *Stevens, John Paul*

Clerk	Term	Law school	Judge	Court
Amann, Diane M.	1988	Northwestern University	Marshall, Prentice H.	District Court, N.D. Ill.
Arbus, Melissa B.	2004	University of Virginia	Motz, Diana Gribbon	Court of Appeals, 4th Circuit
Baker, Stewart A.	1977	Ohio State University	Coffin, Frank M.	Court of Appeals, 1st Circuit
Baldwin, Sharon	1975	University of Chicago		
Bansal, Preeta D.	1990	Harvard University	Oakes, James L.	Court of Appeals, 2nd Circuit
Barron, David	1995	Harvard University	Reinhardt, Stephen	Court of Appeals, 9th Circuit
Blake, Francis S.	1977	Columbia University	Feinberg, Wilfred	Court of Appeals, 2nd Circuit
Cavanagh, Elizabeth A.	1997	Yale University	Oberdorfer, Louis F.	Court of Appeals, D.C. Circuit
DeBruin, David W.	1981	University of Michigan	Edwards, Harry T.	Court of Appeals, D.C. Circuit
Dobbins, Jeffrey	1995	Duke University	Tatel, David S.	Court of Appeals, D.C. Circuit
Donahue, Sean H.	1993	University of Chicago	Ginsburg, Ruth Bader	Court of Appeals, D.C. Circuit
Eisgruber, Christopher L.	1989	University of Chicago	Higginbotham, Patrick E.	Court of Appeals, 5th Circuit
Estrich, Susan R.	1978	Harvard University	Wright, J. Skelly	Court of Appeals, D.C. Circuit
Farber, Daniel A.	1976	University of Illinois		

Law Clerks Report by Justice

Justices selected: **ALL**

Clerk	Term	Law school	Judge	Court
Justice *Stevens, John Paul*				
Fisher, Jeffrey L.	1998	University of Michigan	Reinhardt, Stephen	Court of Appeals, 9th Circuit
Friedman, David S.	1997	Harvard University	Boudin, Michael	Court of Appeals, 1st Circuit
Galbraith, Jean W.	2005	University of Cal., Berkeley	Tatel, David S.	Court of Appeals, D.C. Circuit
Gershengorn, Ian H.	1994	Harvard University	Kearse, Amalya L.	Court of Appeals, 2nd Circuit
Gonzalez, Roberto J.	2004	Stanford University	Calabresi, Guido	Court of Appeals, 2nd Circuit
Gottlieb, Michael J.	2004	Harvard University	Reinhardt, Stephen	Court of Appeals, 9th Circuit
Greene, Abner S.	1987	University of Michigan	Wald, Patricia M.	Court of Appeals, D.C. Circuit
	1988			
Harris, Pamela A.	1993	Yale University	Edwards, Harry T.	Court of Appeals, D.C. Circuit
Harris, Pamela, A.	1992	Yale University	Edwards, Harry T.	Court of Appeals, D.C. Circuit
Hart, Melissa R.	1996	Harvard University	Calabresi, Guido	Court of Appeals, 2nd Circuit
Hartnett, Kathleen R.	2001	Harvard University	Garland, B. Merrick	Court of Appeals, D.C. Circuit
Hsieh, Marina	1989	University of Cal., Berkeley	Pollak, Louis H.	District Court, E.D. Pa.
Huffaker, Gregory D. Jr.	1976	Harvard University		

Law Clerks Report by Justice

Justices selected: **ALL**

Clerk	Term	Law school	Judge	Court
Justice *Stevens, John Paul*				
Isakoff, Peter D.	1979	Columbia University	Feinberg, Wilfred	Court of Appeals, 2nd Circuit
Johnson, Olatunde C.A.	1996	Stanford University	Tatel, David S.	Court of Appeals, D.C. Circuit
Kapnick, Richard B.	1984	University of Chicago	Simon, Seymour	Illinois, Supreme Court
Kirby, David V.	1976	Northwestern University		
Klerman, Daniel H.	1993	University of Chicago	Posner, Richard A.	Court of Appeals, 7th Circuit
Kruger, Leondra R.	2003	Yale University	Tatel, David S.	Court of Appeals, D.C. Circuit
Kujovich, Gilbert L.	1976	Harvard University		
Lee, Carol F.	1982	Yale University	Wright, J. Skelly	Court of Appeals, D.C. Circuit
Lee, Ronald D.	1986	Yale University	Mikva, Abner J.	Court of Appeals, D.C. Circuit
Lehman, Jeffrey S.	1982	University of Michigan	Coffin, Frank M.	Court of Appeals, 1st Circuit
Leiter, Amanda C.	2003	Harvard University	Tatel, David S.	Court of Appeals, D.C. Circuit
Lemos, Margaret H.	2003	New York University	Lipez, Kermit	Court of Appeals, 1st Circuit
Lenerz, Daniel J.	2005	Stanford University	Williams, Stephen F.	Court of Appeals, D.C. Circuit
Levitsky, Jonathan E.	1996	Yale University	Leval, Pierre N.	Court of Appeals, 2nd Circuit

Law Clerks Report by Justice

Justices selected: **ALL**

Clerk	Term	Law school	Judge	Court
Justice *Stevens, John Paul*				
Liebman, James S.	1978	Stanford University	McGowan, Carl	Court of Appeals, D.C. Circuit
Liman, Lewis J.	1988	Yale University	Leval, Pierre N.	District Court, S.D.N.Y.
Magarian, Gregory P.	1994	University of Michigan	Oberdorfer, Louis F.	U.S. District Court, D.C.
Marder, Nancy S.	1990	Yale University	Norris, William A.	Court of Appeals, 9th Circuit
Marshall, Lawrence C.	1986	Northwestern University	Wald, Patricia M.	Court of Appeals, D.C. Circuit
Marston, Allison A.	1998	Stanford University	Noonan, John T.	Court of Appeals, 9th Circuit
Marzen, Stephen N.	1985	Harvard University	Wilkey, Malcolm R.	Court of Appeals, D.C. Circuit
McCallum, Sarah E.	2005	Georgetown University	Walker, John M., Jr.	Court of Appeals, 2nd Circuit
McCollum, James E. Jr.	1984	Howard University	Pierce, Lawrence W.	Court of Appeals, 2nd Circuit
McKenzie, Troy A.	2001	New York University	Leval, Pierre N.	Court of Appeals, 2nd Circuit
	2002			
Meade, Christopher J.	1997	New York University	Edwards, Harry T.	Court of Appeals, D.C. Circuit
Mizer, Benjamin C.	2003	University of Michigan	Rogers, Judith W.	Court of Appeals, D.C. Circuit
Moriarty, Kathleen E.	1991	Northwestern University	Wald, Patricia M.	Court of Appeals, D.C. Circuit

Law Clerks Report by Justice

Justices selected: **ALL**

Clerk	Term	Law school	Judge	Court
Justice *Stevens, John Paul*				
Moss, Randolph D.	1987	Yale University	Leval, Pierre N.	District Court, S.D.N.Y.
	1988			
Muench, John E.	1977	Northwestern University	Sprecher, Robert A.	Court of Appeals, 7th Circuit
Mullen, Eileen	1995	Stanford University	Smith, Fern M.	District Court, N.D. Cal.
Nathan, Alison J.	2001	Cornell University	Fletcher, Betty B.	Court of Appeals, 9th Circuit
Odorizzi, Michele L.	1979	University of Chicago	Tone, Philip W.	Court of Appeals, 7th Circuit
Olson, Eric	2002	University of Michigan	Heyburn, John G. II	District Court, WD Ky.
			Edwards, Harry T.	Court of Appeals, D.C. Circuit
Paul, Charles S.	1975	University of Santa Clara		
Pearlstein, Deborah N.	1999	Harvard University	Boudin, Michael	Court of Appeals, 1st Circuit
Penalver, Eduardo Moises	2000	Yale University	Calabresi, Guido	Court of Appeals, 2nd Circuit
Powell, Daniel J.	2004	University of Chicago	Fletcher, A. William	Court of Appeals, 9th Circuit
Reily, Stephen, R.	1992	Stanford University	Wisdom, John M.	Court of Appeals, 5th Circuit
Roberts, Matthew D.	1990	Harvard University	Ginsburg, Ruth Bader	Court of Appeals, D.C. Circuit

Law Clerks Report by Justice

Justices selected: **ALL**

Clerk	Term	Law school	Judge	Court
Justice *Stevens, John Paul*				
Roseborough, Teresa W.	1987	University of North Carolina	Phillips, James D., Jr.	Court of Appeals, 4th Circuit
Rosenthal, Lawrence E.	1983	Harvard University	Marshall, Prentice H.	District Court, N.D. Ill.
Rutherglen, George A.	1975	University of Cal., Berkeley	Wallace, J. Clifford	Court of Appeals, 9th Circuit
Samaha, Adam M.	1998	Harvard University	Keith, Alexander M.	Minnesota, Supreme Court
Schaibley, John R.	1983	University of Indiana	Eschbach, Jesse E.	Court of Appeals, 7th Circuit
Schapiro, Robert A.	1991	Yale University	Leval, Pierre N.	District Court, S.D.N.Y.
Siegel, Andrew	2000	New York University	Leval, Pierre N.	Court of Appeals, 2nd Circuit
Singer, Craig D.	1994	University of Chicago	Mikva, Abner J.	Court of Appeals, D.C. Circuit
Siskel, Edward N.	2001	University of Chicago	Nelson, Dorothy W.	Court of Appeals, 9th Circuit
Sloan, Clifford	1985	Harvard University	Wright, J. Skelly	Court of Appeals, D.C. Circuit
Spital, Samuel	2005	Harvard University	Edwards, Harry T.	Court of Appeals, D.C. Circuit
Tone, Jeffrey R.	1980	University of Illinois	Marshall, Prentice H.	District Court, N.D. Ill.
Trela, Constantine L. Jr.	1980	Northwestern University	Sprecher, Robert A.	Court of Appeals, 7th Circuit
Verschelden, Matthew J.	1981	University of Virginia	Haynsworth, Clement F., Jr.	Court of Appeals, 4th Circuit

Law Clerks Report by Justice

Justices selected: **ALL**

Clerk	Term	Law school	Judge	Court
Justice *Stevens, John Paul*				
Voigts, Anne	2000	Columbia University	Reinhardt, Stephen	Court of Appeals, 9th Circuit
Waldman, Joshua P.	1999	Columbia University	Garland, Merrick B.	Court of Appeals, D.C. Circuit
Watts, Kathryn	2002	Northwestern University	Randolph, A. Raymond	Court of Appeals, D.C. Circuit
West, Sonja R.	1999	University of Chicago	Nelson, Dorothy W.	Court of Appeals, 8th Circuit
Wildermuth, Amy	2002	University of Illinois	Calabresi, Guido	Court of Appeals, 2nd Circuit
Winthrop, Douglas A.	1992	University of Minnesota	Wald, Patricia M.	Court of Appeals, D.C. Circuit
Yates, Corinne B.	1993	University of Michigan	Cudahy, Richard D.	Court of Appeals, 7th Circuit
Yu, Peter M.	1991	Harvard University	Wald, Patricia M.	Court of Appeals, D.C. Circuit

Law Clerks Report by Justice

Justices selected: **ALL**

Clerk	Term	Law school	Judge	Court
Justice *Stewart, Potter*				
Amstutz, Eric B.	1979	Yale University	Gesell, Gerhard A.	District Court, D.D.C.
Becker, Leonard H.	1969	Yale University	Weinfeld, Edward	District Court, S.D.N.Y.
Bieke, James R.	1972	University of Michigan		
Blattner, Jeffrey H.	1982	Harvard University	Keeton, Robert E.	District Court, D.Mass.
Borgersen, Ellen	1977	University of Michigan	Coffin, Frank M.	Court of Appeals, 1st Circuit
Bruce, E. Edward	1966	Yale University		
Davey, William	1975	University of Michigan	Lumbard, J. Edward	Court of Appeals, 2nd Circuit
Davis, Evan A.	1970	Columbia University		
Davis, Frederick T.	1973	Columbia University		
Deutsch, Jan Ginter	1962	Yale University		
	1963			
Dodyk, Paul M.	1964	Harvard University		
Evans, John Lloyd, Jr.	1958	Ohio State University		
	1959			

Law Clerks Report by Justice

Justices selected: **ALL**

Clerk	Term	Law school	Judge	Court
Justice *Stewart, Potter*				
Fischel, Daniel R.	1978	University of Chicago	Fairchild, Thomas E.	Court of Appeals, 7th Circuit
Gardner, James N.	1975	Yale University	Goodwin, Alfred T.	Court of Appeals, 9th Circuit
Geronemus, David	1983	New York University	Seitz, Collins J.	Court of Appeals, 3rd Circuit
Gerson, Elliot F.	1980	Yale University	Leventhal, Harold	Court of Appeals, D.C. Circuit
goldblatt, Henry T.	1978	Yale University	Wisdom, John M.	Court of Appeals, 5th Circuit
Goodman, Saul B.	1979	University of Virginia	McGowan, Carl	Court of Appeals, D.C. Circuit
Gould, Ronald M.	1974	University of Michigan	McCree, Wade H., Jr.	Court of Appeals, 6th Circuit
Gutman, Howard W.	1981	Harvard University	Goldberg, Irving L.	Court of Appeals, 5th Circuit
Hauser, Barbara	1977	University of Pennsylvania		
Heineman, Benjamin W. Jr.	1971	Yale University		
Hessler, Curtis A.	1974	Yale University		
Hiller, David D.	1979	Harvard University	Wilkey, Malcolm R.	Court of Appeals, D.C. Circuit
Howard, C. Stephen	1967	Yale University		
Hudec, Robert E.	1961	Yale University		

Law Clerks Report by Justice

Justices selected: **ALL**

Clerk	Term	Law school	Judge	Court
Justice *Stewart, Potter*				
Hudec, Robert E.	1962	Yale University		
Hurwitz, Andrew D.	1973	Yale University		
Israel, Jerold H.	1959	Yale University		
	1960			
Jeffress, William H. Jr.	1971	Yale University		
Kauper, Thomas E.	1960	University of Michigan		
	1961			
Kennedy, Duncan M.	1970	Yale University	Wright, J. Skelly	Court of Appeals, D.C. Circuit
Kerr, Virginia	1978	University of Pennsylvania	Schreiber, Sidney M.	New Jersey, Supreme Court
Koeltl, John G.	1972	Harvard University	Weinfeld, Edward	District Court, S.D.N.Y.
Kujovich, Gilbert L.	1976	Harvard University		
Litt, Robert S.	1977	Yale University	Weinfeld, Edward	District Court, S.D.N.Y.
Little, Rory K.	1984	Yale University	Oberdorfer, Louis F.	District Court, D.D.C.
Meltzer, Daniel J.	1976	Harvard University		

Law Clerks Report by Justice

Justices selected: **ALL**

Clerk	Term	Law school	Judge	Court
Justice *Stewart, Potter*				
Miller, Judith A.	1976	Yale University		
Novak, Alan Richard	1963	Yale University		
Palmer, Alan K.	1968	Harvard University		
Parker, Richard D.	1971	Harvard University		
Parker, W. Carey	1965	Harvard University		
Patterson, Michael E.	1968	Columbia University		
Perluss, Dennis M.	1974	Harvard University		
Perris, Terrence G.	1973	University of Michigan		
Pomerantz, Mark F.	1976	University of Michigan		
Price, Monroe E.	1964	Yale University		
Rowe, Thomas D. Jr.	1970	Harvard University		
Sandalow, Terrance	1958	University of Chicago		
Schneider, Carl E.	1980	University of Michigan	McGowan, Carl	Court of Appeals, D.C. Circuit
Schulte, David M.	1972	Yale University		

Law Clerks Report by Justice

Justices selected: **ALL**

Clerk	Term	Law school	Judge	Court
Justice *Stewart, Potter*				
Spears, Jay M.	1977	Stanford University	Bazelon, David L.	Court of Appeals, D.C. Circuit
Stack, Robert	1985	Georgetown University	Flannery, Thomas A.	District Court, D.D.C.
Stern, Ronald Alan	1975	Harvard University	Leventhal, Harold	Court of Appeals, D.C. Circuit
Stewart, Richard B.	1966	Harvard University		
Tribe, Laurence Henry	1967	Harvard University	Tobriner, Matthew O.	California Supreme Court
Umin, Steven M.	1965	Yale University	Traynor, Roger, C. J.	California Supreme Court
Wasserstrom, Silas J.	1969	Yale University	Wright, J. Skelly	Court of Appeals, D.C. Circuit
Weisberg, Robert	1980	Stanford University	Wright, J. Skelly	Court of Appeals, D.C. Circuit

Law Clerks Report by Justice

Justices selected: **ALL**

Clerk	Term	Law school	Judge	Court
Justice *Stone, Harlan Fiske*				
Boskey, Bennett	1941	Harvard University	Learned Hand	Court of Appeals, 2nd Circuit
	1942			
Cogswell, Robert F.	1924	Harvard University		
Coudert, Alexis C.	1938	Columbia University		
Downey, Francis X.	1927			
Dunham, Allison	1939	Columbia University		
	1940			
Friedman, Edward L.	1943	Columbia University		
	1944			
Friedman, Wilbur	1930	Columbia University		
Gardner, Warner W.	1934	Columbia University		
Gellhorn, Walter F.	1931	Columbia University		
Handler, Milton	1926	Harvard University		
Harris, Thomas	1935	Columbia University		

Law Clerks Report by Justice

Justices selected: **ALL**

Clerk	Term	Law school	Judge	Court
Justice *Stone, Harlan Fiske*				
Leiby, Adrian C.	1929			
Leventhal, Harold	1936	Columbia University		
Lusky, Louis	1937	Columbia University		
McCormack, Alfred	1925	Columbia University		
Merrill, Oliver B. Jr.	1928			
Morrisson, James L.	1942	Columbia University		
	1943			
Nelson, C. Roger	1941	Columbia University		
Nickerson, Eugene	1944	Columbia University		
	1945			
O'Keiffe, Arthur J.	1929			
Prashker, Herbert	1945	Columbia University		
Wechsler, Herbert	1932	Columbia University		
Westwood, Howard C.	1933	(None)		

Law Clerks Report by Justice

Justices selected: **ALL**

Clerk	Term	Law school	Judge	Court
Justice *Sutherland, George*				
Cragun, John W.	1934	George Washington University		
	1935			
	1936			
	1937			
Gray, Alan E.	1924			
	1925			
	1926			
	1927			
	1928			
Kirkham, Francis R.	1929	George Washington University		
	1930			
	1931			
Widdifield, S. Edward	1922	Detroit College of Law		
	1923			

Law Clerks Report by Justice

Justices selected: **ALL**

Clerk	Term	Law school	Judge	Court
Justice *Taft, William H.*				
Byrne, John J.	1921	(None)		
	1922			
	1923			
Crosskey, William W.	1926	Yale University		
Mischler, Wendell	1921			
	1922			
	1923			
	1924			
	1925			
	1926			
	1927			
	1928			
	1929			
Parsons, John E.	1928	Yale University		

Law Clerks Report by Justice

Justices selected: **ALL**

Clerk	Term	Law school	Judge	Court
Justice *Taft, William H.*				
Robertson, Reynolds	1929	George Washington University		
Smith, T. Hayden	1925			
Surbeck, Leighton Homer	1927	Yale University		
Williams, Charles Dickerman	1924	Yale University		

Law Clerks Report by Justice

Justices selected: **ALL**

Justice *Thomas, Clarence*

Clerk	Term	Law school	Judge	Court
Berry, Matthew B.	2001	Yale University	Silberman, Laurence	Court of Appeals, D.C. Circuit
Bradbury, Steven, G.	1992	University of Michigan	Buckley, James L.	Court of Appeals, D.C. Circuit
Chen, Jim	1992	Harvard University	Luttig, J. Michael	Court of Appeals, 4th Circuit
Cohn, Jonathan F.	2000	Harvard University	O'Scannlain, Diarmuid	Court of Appeals, 9th Circuit
Coleman, Gregory	1995	University of Texas	Jones, Edith Hollan	Court of Appeals, 5th Circuit
Comerford, Kathryn	2000	Harvard University	Luttig, J. Michael	Court of Appeals, 4th Circuit
Corn, Richard M.	2003	University of Chicago	Luttig, J. Michael	Court of Appeals, 4th Circuit
Cottreau, Steven, T.	1999	New York University	Wilkinson, James Harvie III	Court of Appeals, 4th Circuit
Cullen, Brendan P.	1996	Stanford University	Silberman, Laurence	Court of Appeals, D.C. Circuit
Dorfman, Victoria	2002	Harvard University	Luttig, J. Michael	Court of Appeals, 4th Circuit
Eastman, John C.	1996	University of Chicago	Luttig, J. Michael	Court of Appeals, 4th Circuit
Eid, Allison H.	1993	University of Chicago	Smith, Jerry E.	Court of Appeals, 5th Circuit
Eisenberg, John A.	2003	Yale University	Luttig, J. Michael	Court of Appeals, 4th Circuit
Febus, Chantel L.	2005	George Washington University	Jones, Edith Hollan	Court of Appeals, 5th Circuit

Law Clerks Report by Justice

Justices selected: **ALL**

Clerk	Term	Law school	Judge	Court
Justice *Thomas, Clarence*				
Gallancy, Laura	1995	University of Chicago	Ginsburg, Douglas H.	Court of Appeals, D.C. Circuit
Garnett, Nicole	1998	Yale University	Arnold, Morris S.	Court of Appeals, 8th Circuit
Grant, Eric A.	1994	University of Cal., Berkeley	Jones, Edith Hollan	Court of Appeals, 5th Circuit
Himmelfarb, Dan	1992	Yale University	Luttig, J. Michael	Court of Appeals, 4th Circuit
Ho, James C.	2005	University of Chicago	Smith, Jerry E.	Court of Appeals, 5th Circuit
Hughes, John M.	2005	University of Chicago	Luttig, J. Michael	Court of Appeals, 4th Circuit
Ingraham, Laura A.	1992	University of Virginia	Winter, Ralph K., Jr.	Court of Appeals, 2nd Circuit
Jaffe, Erik S.	1996	Columbia University	Ginsburg, Douglas H.	Court of Appeals, D.C. Circuit
Johnson, Ashley E.	2005	Vanderbilt University	Luttig, J. Michael	Court of Appeals, 4th Circuit
Kadel Jr., Eric J.	1998	University of Virginia	Silberman, Laurence	Court of Appeals, D.C. Circuit
Katsas, Greg	1991	Harvard University	Thomas, Clarence	Court of Appeals, D.C. Circuit
			Becker, Edward R.	Court of Appeals, 3rd Circuit
Koester, Jennifer L.	2004	Yale University	Garza, Emilio M.	Court of Appeals, 5th Circuit
Landau, Christopher	1991	Harvard University	Thomas, Clarence	Court of Appeals, D.C. Circuit

Law Clerks Report by Justice

Justices selected: **ALL**

Justice *Thomas, Clarence*

Clerk	Term	Law school	Judge	Court
Lee, Thomas R.	1994	University of Chicago	Wilkinson, James Harvie III	Court of Appeals, 4th Circuit
Long, Arthur	1997	Harvard University	Luttig, J. Michael	Court of Appeals, 4th Circuit
Maggs, Gregory E.	1991	Harvard University	Sneed, Joseph T.	Court of Appeals, 9th Circuit
Mandelker, Sigal P.	2001	University of Pennsylvania	Jones, Edith Hollan	Court of Appeals, 5th Circuit
Marshall, C. Kevin	1999	University of Chicago	Luttig, J. Michael	Court of Appeals, 4th Circuit
McAllister, Stephen R.	1991	University of Kansas	Posner, Richard A.	Court of Appeals, 7th Circuit
McGimsey, Diane L.	2003	University of Cal., Berkeley	Wilkinson, James Harvie III	Court of Appeals, 4th Circuit
Miller, Eric	2000	University of Chicago	Silberman, Laurence	Court of Appeals, D.C. Circuit
Mortara, Adam	2002	University of Chicago	Higginbotham, Patrick E.	Court of Appeals, 5th Circuit
Nelson, Caleb E.	1994	Yale University	Williams, Stephen F.	Court of Appeals, D.C. Circuit
Nelson, Eric C.	1993	Yale University	Luttig, J. Michael	Court of Appeals, 4th Circuit
Nichols, Carl J.	1997	University of Chicago	Silberman, Laurence	Court of Appeals, D.C. Circuit
O'Neill, Michael E.	1996	Yale University	Sentelle, David B.	Court of Appeals, D.C. Circuit
O'Daniel, Patrick L.	1998	University of Texas	Garwood, William	Court of Appeals, 5th Circuit

Law Clerks Report by Justice

Justices selected: **ALL**

Clerk	Term	Law school	Judge	Court
Justice *Thomas, Clarence*				
Pacold, Martha M.	2004	University of Chicago	Randolph, A. Raymond	Court of Appeals, D.C. Circuit
			Bybee, Jay S.	Court of Appeals, 9th Circuit
Philbin, Patrick F.	1993	Harvard University	Silberman, Laurence	Court of Appeals, D.C. Circuit
Prakash, Saikrishna B.	1994	Yale University	Silberman, Laurence	Court of Appeals, D.C. Circuit
Primis, Craig	1995	Harvard University	Luttig, J. Michael	Court of Appeals, 4th Circuit
Rao, Neomi J.	2001	University of Chicago	Wilkinson, James Harvie III	Court of Appeals, 4th Circuit
Rutledge, Peter B.	1998	University of Chicago	Wilkinson, James Harvie III	Court of Appeals, 4th Circuit
Ryan, Margaret A.	2001	Notre Dame University	Luttig, J. Michael	Court of Appeals, 4th Circuit
Scarlett, Ann	2000	University of Kansas	Bowman, Pasco	Court of Appeals, 8th Circuit
Siegel, Arnon	1991	Yale University	Thomas, Clarence	Court of Appeals, D.C. Circuit
Silverberg, Kristen L.	1999	University of Texas	Sentelle, David B.	Court of Appeals, D.C. Circuit
Smith, Hannah E.C.	2003	Brigham Young University	Alito, Samuel A.	Court of Appeals, 3rd Circuit
Smith, Stephen F.	1993	University of Virginia	Sentelle, David B.	Court of Appeals, D.C. Circuit
Stone, Wendy E.	1997	Northwestern University	Winter, Ralph K., Jr.	Court of Appeals, 2nd Circuit

Law Clerks Report by Justice

Justices selected: **ALL**

Justice *Thomas, Clarence*

Clerk	Term	Law school	Judge	Court
Stras, David	2002	University of Kansas	Luttig, J. Michael	Court of Appeals, 4th Circuit
Toro, Emin	2002	University of North Carolina	Henderson LeCraft, Karen	Court of Appeals, D.C. Circuit
Walker, Helgard	1995	University of Virginia	Wilkinson, James Harvie III	Court of Appeals, 4th Circuit
Wall, Jeffrey B.	2004	University of Chicago	Wilkinson, James Harvie III	Court of Appeals, 4th Circuit
Weisburst, Sanford	1999	University of Chicago	Silberman, Laurence	Court of Appeals, D.C. Circuit
Whitaker, Henry C.	2004	Harvard University	Sentelle, David B.	Court of Appeals, D.C. Circuit
Wood, John F.	1997	Harvard University	Luttig, J. Michael	Court of Appeals, 4th Circuit
Yoo, John C.	1994	Yale University	Silberman, Laurence	Court of Appeals, D.C. Circuit

Law Clerks Report by Justice

Justices selected: **ALL**

Clerk	Term	Law school	Judge	Court
Justice *Van Devanter, Willis*				
Barclay, Frederick H.	1911	(None)		
	1912			
	1913			
Chase, George H. III	1923	Harvard University		
Kiefer, M.D.	1914			
	1915			
	1916			
	1917			
	1918			
	1923			
Mattson, Arthur J.	1924			
	1925			
	1926			
	1927			

Law Clerks Report by Justice

Justices selected: **ALL**

Clerk	Term	Law school	Judge	Court
Justice *Van Devanter, Willis*				
Mattson, Arthur J.	1928			
McHale, John T.	1929			
	1930			
	1931			
	1932			
	1933			
	1934			
	1935			
	1936			
Repath, Richard H.	1910			
Yokum, James W.	1923	(None)		
	1924			

Law Clerks Report by Justice

Justices selected: **ALL**

Clerk	Term	Law school	Judge	Court
Justice *Vinson, Fred M.*				
Allen, Francis A.	1946	Northwestern University		
	1947			
Cleveland, Melford O.	1952	Yale University		
Ebb, Lawrence F.	1946	Harvard University		
	1947			
Feller, David E.	1948	Harvard University		
Flynn, Richard J.	1953	University of Indiana		
Groner, Isaac	1948	Yale University		
	1949			
Hawkins, Carl S.	1952	Northwestern University		
Minow, Newton N.	1951	Northwestern University		
Oliver, William W.	1952	Northwestern University		
Paul, James C.N.	1951	University of Pennsylvania		
	1952			

Law Clerks Report by Justice

Justices selected: **ALL**

Clerk	Term	Law school	Judge	Court
Justice *Vinson, Fred M.*				
Pollock, Earl E.	1953	Northwestern University		
Price, Karl R.	1946	Yale University		
Schwartz, Murray L.	1949	University of Pennsylvania		
	1950			
Seder, Arthur R.	1948	Northwestern University		
	1949			
Thompson, John A.	1947	Yale University		
Trienens, Howard	1950	Northwestern University		
	1951			
Walker, Daniel	1950	Northwestern University		
White, Byron R.	1946	Yale University		

Law Clerks Report by Justice

Justices selected: **ALL**

Clerk	Term	Law school	Judge	Court
Justice *Warren, Earl*				
Allen, William H.	1956	Stanford University		
Bartlett, Joseph W.	1960	Northwestern University		
Beytagh, Francis Xavier Jr.	1963	University of Michigan		
Bice, Scott H.	1968	University of Southern California		
Bring, Murray H.	1959	New York University		
	1960			
Brown, Tyrone	1967	Cornell University		
Cahen, Donald M.	1957	University of Cal., Berkeley		
Choper, Jesse H.	1960	University of Cal., Berkeley		
Cohen, Jerome A.	1955	Yale University		
Dempsey, William H. Jr.	1959	Yale University		
Dyk, Timothy B.	1962	Harvard University		
Ehrenhaft, Peter D.	1961	Columbia University		
Eisenberg, Theodore	1972	University of Pennsylvania		

Law Clerks Report by Justice

Justices selected: **ALL**

Clerk	Term	Law school	Judge	Court
Justice *Warren, Earl*				
Ely, John Hart	1964	Yale University		
Flannery, Dennis M.	1964	University of Pennsylvania		
Flynn, Richard J.	1953	University of Indiana		
Franklin, Marc Adam	1958	Cornell University		
Gaither, James C.	1964	Stanford University		
Gooch, Robert Gordon	1961	University of Texas		
Graham, James M.	1973	University of Michigan		
Gunther, Gerald	1954	Harvard University		
Hale, James T.	1965	University of Minnesota		
Heyman, Ira Michael	1958	Yale University		
Hoenig, James K.	1963	Stanford University		
Hoerner, Robert Jack	1958	University of Michigan		
Johnson, Phillip E.	1966	University of Chicago		
Keker, John	1970	Yale University		

Law Clerks Report by Justice

Justices selected: **ALL**

Clerk	Term	Law school	Judge	Court
Justice *Warren, Earl*				
Kranwinkle, Conrad Douglas	1966	University of Michigan		
Lasky, Robert T.	1968	University of Pennsylvania		
Low, Peter Weeks	1963	University of Virginia		
Meyer, Paul J.	1968	Notre Dame University		
Moody, Graham B. Jr.	1955	University of Cal., Berkeley		
Moore, Ralph J. Jr.	1959	University of Cal., Berkeley		
Newman, Jon O.	1957	Yale University		
Niles, John D.	1962	University of Cal., Berkeley		
Oaks, Dallin H.	1957	University of Chicago		
Oliver, William W.	1953	Northwestern University		
Pollock, Earl E.	1953	Northwestern University		
	1954			
Reitz, Curtis R.	1956	University of Pennsylvania		
Richman, Martin F.	1956	Harvard University		

Law Clerks Report by Justice

Justices selected: **ALL**

Clerk	Term	Law school	Judge	Court
Justice *Warren, Earl*				
Schmidt, Benno C. Jr.	1966	Yale University		
Simon, Larry G.	1967	Yale University		
Smith, Michael E.	1965	University of Michigan		
Steinman, Henry J. Jr.	1961	University of Cal., Los Angeles		
Stern, Samuel A.	1955	Harvard University		
Strohbehn, Edward L.	1970	Yale University		
Taft, Peter R.	1962	Yale University	Rives, Richard T.	Court of Appeals, 5th Circuit
White, G. Edward	1971	Harvard University		
Wilson, Charles H. Jr.	1967	University of Cal., Berkeley		
Wolff, Payson	1954	Yale University		
Ziffren, Kenneth	1965	University of Cal., Los Angeles		

Law Clerks Report by Justice

Justices selected: **ALL**

Clerk	Term	Law school	Judge	Court
Justice *White, Byron R.*				
Albert, Lee Allen	1963 2000	Yale University		
Aprill, Ellen P.	1981	Georgetown University	Butzner, John D., Jr.	Court of Appeals, 4th Circuit
Barksdale, Rhesa H.	1972	University of Mississippi		
Barnett, Robert B.	1972	University of Chicago		
Bell, Bernard W.	1982	Stanford University	Kearse, Amalya L.	Court of Appeals, 2nd Circuit
Bell, Robert B.	1981	Stanford University	Flannery, Thomas A.	District Court, D.D.C.
Blanc, Ronald L.	1962	New York University		
Boro, Albert J., Jr.	1987	University of Cal., Berkeley	Cummings, Walter J.	Court of Appeals, 7th Circuit
Bradley, Curtis A.	1990	Harvard University	Ebel, David M.	Court of Appeals, 10th Circuit
Browne, Kingsley R.	1983	University of Denver	Rovira, Luis D.	Colorado Supreme Court
Bunge, Jonathan C.	1989	University of Chicago	Buckley, James L.	District Court, D.D.C.
Burcham, David W.	1986	Loyola Law School, Los Angeles	Aldisert, Ruggero J.	Court of Appeals, 3rd Circuit
Burget, Lisa D.	1989	Georgetown University	Keeton, Robert E.	District Court, D.Mass.

Law Clerks Report by Justice

Justices selected: **ALL**

Clerk	Term	Law school	Judge	Court
Justice *White, Byron R.*				
Burman, David J.	1978	Georgetown University	Robinson, Spottswood W. III	Court of Appeals, D.C. Circuit
Busby, Brett J.	1999	Columbia University	Tjoflat, Gerald B.	Court of Appeals, 11th Circuit
Campbell, Thomas J.	1977	Harvard University	MacKinnon, George E.	Court of Appeals, D.C. Circuit
Clevenger, Raymond C. III	1966	Yale University		
Cole, Charles G.	1977	Harvard University	Leventhal, Harold	Court of Appeals, D.C. Circuit
Collinson, Dale S.	1964	Columbia University		
	1965			
Cordray, Richard A.	1987	University of Chicago	Bork, Robert H.	Court of Appeals, D.C. Circuit
Crawford, R. George	1968	Harvard University		
Danzig, Richard	1971	Yale University		
Dean, Patricia A.	1982	Georgetown University	Tamm, Edward A.	Court of Appeals, D.C. Circuit
Delery, Stuart F.	1994	Yale University	Tjoflat, Gerald B.	Court of Appeals, 11th Circuit
Dimon, Samuel J.	1985	University of Michigan		
	1986			

Law Clerks Report by Justice

Justices selected: **ALL**

Clerk	Term	Law school	Judge	Court
Justice *White, Byron R.*				
Drahozal, Christopher R.	1988	University of Iowa	Clark, Charles	Court of Appeals, 5th Circuit
Dzurilla, William	1982	Tulane University	Tate, Albert, Jr.	Court of Appeals, 5th Circuit
Ebel, David M.	1965	University of Michigan		
Eskridge, Charles, R.	1991	Pepperdine University School of Law	Clark, Charles	Court of Appeals, 5th Circuit
Flaherty, Martin S.	1990	University of Chicago	Gibbons, John J.	Court of Appeals, 3rd Circuit
Flynn, John L.	1996	Georgetown University	Becker, Edward R.	Court of Appeals, 3rd Circuit
Frederick, David C.	1991	University of Texas	Sneed, Joseph T.	Court of Appeals, 9th Circuit
Gibson, Sarah Elizabeth	1977	University of North Carolina	Craven, J. Braxton	Court of Appeals, 4th Circuit
Glancy, W. John	1969	Yale University		
Glekel, Jeffrey I.	1977	Yale University		
Gloster, Dean M.	1984	University of Cal., Los Angeles	Kennedy, Anthony M.	Court of Appeals, 9th Circuit
Goldberg, John, C.P.	1992	New York University	Weinstein, Jack B.	District Court, E.D.N.Y.
Gorsuch, Neil	1993	Harvard University	Sentelle, David B.	Court of Appeals, D.C. Circuit
Gunnels, Donald L.	1961	University of Missouri		

Law Clerks Report by Justice

Justices selected: **ALL**

Clerk	Term	Law school	Judge	Court
Justice *White, Byron R.*				
Herz, Michael E.	1983	University of Chicago	Campbell, Levin H.	Court of Appeals, 1st Circuit
	1984			
Higginson, Stephen A.	1988	Yale University	Wald, Patricia M.	Court of Appeals, D.C. Circuit
Hoffman, Richard L.	1972	Columbia University		
Hutchinson, Dennis J.	1975	University of Texas	Tutle, Elbert P.	District Court, N.D. Ga.
Ides, Allan P.	1980	Loyola Law School, Los Angeles	Haynsworth, Clement F., Jr.	Court of Appeals, 4th Circuit
Irish, Leon E.	1967	University of Michigan		
Kahn, Paul W.	1980	Yale University		
	1981			
Kalis, Peter J.	1979	Yale University	Wright, J. Skelly	Court of Appeals, D.C. Circuit
Kendall, David E.	1971	Yale University		
Klain, Ronald A.	1987	Harvard University		
	1988			
Kujovich, Gilbert L.	1976	Harvard University		

Law Clerks Report by Justice

Justices selected: **ALL**

Clerk	Term	Law school	Judge	Court
Justice *White, Byron R.*				
Lee, Rex Edwin	1963	University of Chicago		
Liebman, Lance	1967	Harvard University		
Loewen, Robert W.	1976	University of Southern California		
Loken, James B.	1966	Harvard University		
Lovill, Kathryn W.	1990	University of Maryland	Smalkin, Frederic N.	District Court, D.Md.
Malley, Robert	1992	Harvard University	Nelson, Dorothy W.	Court of Appeals, 9th Circuit
Malysiak, James T.	1974	Yale University		
McAllister, Stephen R.	1989	University of Kansas	Posner, Richard A.	Court of Appeals, 7th Circuit
	1990			
McDowell, Barbara	1987	Yale University	Winter, Ralph K., Jr.	Court of Appeals, 2nd Circuit
Metzloff, Thomas B.	1980	Harvard University	Ainsworth, Robert A., Jr.	Court of Appeals, 5th Circuit
Meyer, David, D.	1992	University of Michigan	Edwards, Harry T.	Court of Appeals, D.C. Circuit
Miller, Geoffrey P.	1979	Columbia University	McGowan, Carl	Court of Appeals, D.C. Circuit
Miller, Laura A.	1988	Yale University		

Law Clerks Report by Justice

Justices selected: **ALL**

Clerk	Term	Law school	Judge	Court
Justice *White, Byron R.*				
Nelson, Randall C.	1975	University of Colorado	Robb, Roger	Court of Appeals, D.C. Circuit
Nelson, Scott	1984	Harvard University		
Nelson, William E.	1970	New York University		
Nields, John W.	1974	University of Pennsylvania		
	1975			
	1976			
O'Donnell, Pierce H.	1973	Georgetown University		
Percival, Robert V.	1979	Stanford University	Hufstedler, Shirley M.	Court of Appeals, 9th Circuit
Peterson, Andrea	1980	University of Cal., Berkeley	Renfrew, Charles B.	District Court, N.D. Cal.
Powell, Benjamin A.	1997	Columbia University	Walker, John M., Jr.	Court of Appeals, 2nd Circuit
Pressman, Kate Stith	1978	Harvard University	McGowan, Carl	Court of Appeals, D.C. Circuit
Pryce, Jeffrey F.	1991	Yale University		
	1992			
Robertson, Cara W.	1998	Stanford University	Browning, James R.	Court of Appeals, 9th Circuit

Law Clerks Report by Justice

Justices selected: **ALL**

Clerk	Term	Law school	Judge	Court
Justice *White, Byron R.*				
Ryan, Allan A. Jr.	1970	University of Minnesota		
Sasso, Gary	1978	University of Pennsylvania	Robinson, Spottswood W. III	Court of Appeals, D.C. Circuit
Sayler, Richard H.	1970	University of Michigan		
Scarboro, James E.	1971	University of Colorado		
Schultz, Andrew G.	1985	University of New Mexico	Rubin, Alvin B.	Court of Appeals, 5th Circuit
Scott, Hal S.	1973	University of Chicago		
Simms, Larry L.	1974	Boston University	Oakes, James L.	Court of Appeals, 2nd Circuit
Singer, Stuart H.	1981	Harvard University		
	1982			
Solomon, Benna R.	1979	University of Georgia	Oakes, James L.	Court of Appeals, 2nd Circuit
Soper, E. Philip	1969	Harvard University		
Spaeth, Nicholas J.	1978	Stanford University	Bright, Myron H.	Court of Appeals, 8th Circuit
Spiegel, John W.	1976	Yale University		
Sprague, Mary Gay	1986	Yale University	Carrigan, Jim R.	District Court, D.Colo.

Law Clerks Report by Justice

Justices selected: **ALL**

Clerk	Term	Law school	Judge	Court
Justice *White, Byron R.*				
Stern, Richard H.	1961	Yale University		
	1962			
Strand, Palma J.	1985	Stanford University	Wright, J. Skelly	Court of Appeals, D.C. Circuit
Thai, Joseph T.	2000	Harvard University	Ebel, David M.	Court of Appeals, 10th Circuit
Varat, Jonathan D.	1973	University of Pennsylvania		
Victor, David	1968	University of Virginia		
Weber, Susan A.	1991	State University of New York at Buffalo	Sprouse, James M.	Court of Appeals, 4th Circuit
Weiser, Philip J.	1995	New York University	Ebel, David M.	Court of Appeals, 10th Circuit
Werder, Richard I. Jr.	1983	University of Michigan	Edwards, Harry T.	Court of Appeals, D.C. Circuit
Westfall, Richard A.	1986	University of Denver	McWilliams, Robert H.	Court of Appeals, 10th Circuit
Wexler, Natalie	1984	University of Pennsylvania	Rubin, Alvin B.	Court of Appeals, 5th Circuit
Wolfson, Paul R.Q.	1989	Yale University	Kravitch, Phyllis A.	Court of Appeals, 11th Circuit
Worthen, Kevin J.	1983	Brigham Young University	Wilkey, Malcolm R.	Court of Appeals, D.C. Circuit

Law Clerks Report by Justice

Justices selected: **ALL**

Clerk	Term	Law school	Judge	Court
Justice *White, Edward D.*				
Byrne, John J.	1918	(None)		
	1919			
	1920			
Dennis, William H.	1893			
Pope, William H.	1895			
Ruiggold, James T.	1893			
Shipman, Bertram F.	1914			
Zeisler, Leonard B.	1918			

Law Clerks Report by Justice

Justices selected: **ALL**

Clerk	Term	Law school	Judge	Court
Justice *Whittaker, Charles E.*				
Adler, James N.	1961	University of Michigan		
Canby, William C. Jr.	1958	University of Minnesota		
Dam, Kenneth Willard	1957	University of Chicago		
Davis, Heywood Hodder	1958	University of Kansas		
Edwards, James M.	1960	Yale University		
Gunnels, Donald L.	1960	University of Missouri		
	1961			
Hudson, Manley O., Jr.	1956	Harvard University		
Kohn, Alan	1957	Washington University School of Law		
Libin, Jerome B.	1959	University of Michigan		
McCartan, Patrick F.	1959	Notre Dame University		

Total of all Law Clerks =

Supreme Court Of The U.S. Library

Law Clerk

Law Clerks Report by

Term: All

Clerk	Law school	Judg	Court
Justice *Breyer, Stephen G.* *2005*			
Gray, Danielle C.	Harvard University	Garland, B. Merrick	Court of Appeals, D.C. Circuit
Judge, Kathryn E.	Stanford University	Posner, Richard A.	Court of Appeals, 7th Circuit
Kravis, Jonathan I.	Yale University	Garland, B. Merrick	Court of Appeals, D.C. Circuit
Longwell, John H.	University of Georgia	Ginsburg, Douglas H.	Court of Appeals, D.C. Circuit
Subtotal of LawClerk in Chamber:	**4**		
Justice *Ginsburg, Ruth Bader* *2005*			
Alvino, Lori A.	Columbia University	Ginsburg, Douglas H.	Court of Appeals, D.C. Circuit
Civin, Joshua I.	Yale University	Reinhardt, Stephen	Court of Appeals, 9th Circuit
Deutsch, Rebecca G.	Yale University	Katzmann, Robert A.	Court of Appeals, 2nd Circuit
Mathieson, Anna-Rose	University of Michigan	Boudin, Michael	Court of Appeals, 1st Circuit
Subtotal of LawClerk in Chamber:	**4**		

Law Clerks Report by

Term: All

Clerk	Law school	Judg	Court
Justice *Kennedy, Anthony M.* *2005*			
Cooper, David M.	Stanford University	Garland, B. Merrick	Court of Appeals, D.C. Circuit
Kozel, Randy J.	Harvard University	Kozinski, Alex	Court of Appeals, 9th Circuit
Pojanowski, Jeffrey A.	Harvard University	Roberts, John G., Jr.	Court of Appeals, D.C. Circuit
Price, Zachary S.	Harvard University	Tatel, David S.	Court of Appeals, D.C. Circuit
Subtotal of LawClerk in Chamber:	**4**		
Justice *O'Connor, Sandra Day* *2005*			
Farhadian, Tali F.	Yale University	Garland, B. Merrick	Court of Appeals, D.C. Circuit
Horwich, Benjamin J.	Stanford University	Becker, Edward R.	Court of Appeals, 3rd Circuit
Kapczynski, Amy N.	Yale University	Calabresi, Guido	Court of Appeals, 2nd Circuit
volokh, Alexander "Sasha"	Harvard University	Kozinski, Alex	Court of Appeals, 9th Circuit
Subtotal of LawClerk in Chamber:	**4**		
Justice *Rehnquist, William H.* *2005*			
Mosier, Mark W.	University of Chicago	Tacha, Deanell R.	Court of Appeals, 10th Circuit
O'Connell, Ann E.	George Washington University	Magill, Frank J.	Court of Appeals, 8th Circuit
Passaportis, Michael S.	University of Virginia	Wilkinson, James Harvie III	Court of Appeals, 4th Circuit
Subtotal of LawClerk in Chamber:	**3**		

Law Clerks Report by

Term: All

Clerk	Law school	Judg	Court
Justice *Roberts, John G., Jr.* *2005*			
Kearney, Daniel	Yale University	Roberts, John G., Jr.	Court of Appeals, D.C. Circuit
Mosier, Mark W.	University of Chicago	Tacha, Deanell R.	Court of Appeals, 10th Circuit
O'Connell, Ann E.	George Washington University	Magill, Frank J.	Court of Appeals, 8th Circuit
Passaportis, Michael S.	University of Virginia	Wilkinson, James Harvie III	Court of Appeals, 4th Circuit
Stojilkovic, Kosta	University of Virginia	Roberts, John G., Jr.	Court of Appeals, D.C. Circuit
Subtotal of LawClerk in Chamber:	**5**		
Justice *Scalia, Antonin* *2005*			
Demers, John C.	Harvard University	O'Scannlain, Diarmuid	Court of Appeals, 9th Circuit
Martin, Scott P.	Columbia University	Kozinski, Alex	Court of Appeals, 9th Circuit
Sauer, John D.	Harvard University	Luttig, J. Michael	Court of Appeals, 4th Circuit
Young, Evan A.	Yale University	Wilkinson, James Harvie III	Court of Appeals, 4th Circuit
Subtotal of LawClerk in Chamber:	**4**		

Law Clerks Report by

Term: All

Clerk	Law school	Judg	Court
Justice *Souter, David H.* *2005*			
Fromer, Jeannie C.	Harvard University	Sack, Robert D	Court of Appeals, 2nd Circuit
McLaine, Meaghan E.	Harvard University	Garland, B. Merrick	Court of Appeals, D.C. Circuit
Michaels, Jon D.	Yale University	Calabresi, Guido	Court of Appeals, 2nd Circuit
Orr, Allison M.	University of Virginia	Wilkinson, James Harvie III	Court of Appeals, 4th Circuit
Subtotal of LawClerk in Chamber: **4**			
Justice *Stevens, John Paul* *2005*			
Galbraith, Jean W.	University of Cal., Berkeley	Tatel, David S.	Court of Appeals, D.C. Circuit
Lenerz, Daniel J.	Stanford University	Williams, Stephen F.	Court of Appeals, D.C. Circuit
McCallum, Sarah E.	Georgetown University	Walker, John M., Jr.	Court of Appeals, 2nd Circuit
Spital, Samuel	Harvard University	Edwards, Harry T.	Court of Appeals, D.C. Circuit
Subtotal of LawClerk in Chamber: **4**			

Law Clerks Report by

Term: All

Clerk	Law school	Judg	Court
Justice *Thomas, Clarence* *2005*			
Febus, Chantel L.	George Washington University	Jones, Edith Hollan	Court of Appeals, 5th Circuit
Ho, James C.	University of Chicago	Smith, Jerry E.	Court of Appeals, 5th Circuit
Hughes, John M.	University of Chicago	Luttig, J. Michael	Court of Appeals, 4th Circuit
Johnson, Ashley E.	Vanderbilt University	Luttig, J. Michael	Court of Appeals, 4th Circuit

Subtotal of LawClerk in Chamber: 4

Total of Law Clerks in OT *2005* = 40

Law Clerks Report by

Term: All

Clerk	Law school	Judg	Court
Justice *Breyer, Stephen G.* *2004*			
Burnett, Christina D.	Yale University	Cabranes, Jose A.	Court of Appeals, 2nd Circuit
Dowden, James P.	Boston College	Scirica, Anthony J.	Court of Appeals, 3rd Circuit
Feinberg, Aimee A.	Stanford University	Tatel, David S.	Court of Appeals, D.C. Circuit
Sullivan, Jacob J.	Yale University	Calabresi, Guido	Court of Appeals, 2nd Circuit
Subtotal of LawClerk in Chamber: **4**			
Justice *Ginsburg, Ruth Bader* *2004*			
Anders, Ginger D.	Columbia University	Sotomayor, Sonia	Court of Appeals, 2nd Circuit
Ku, Katherine H.	University of Cal., Los Angeles	Kozinski, Alex	Court of Appeals, 9th Circuit
Levin, Daniel B.	Yale University	Fletcher, A. William	Court of Appeals, 9th Circuit
Tran, Dorothy Hien	Harvard University	Tatel, David S.	Court of Appeals, D.C. Circuit
Subtotal of LawClerk in Chamber: **4**			

Law Clerks Report by

Term: All

Clerk	Law school	Judg	Court
Justice *Kennedy, Anthony M.* *2004*			
Baak, Andrew C.	University of Chicago	Posner, Richard A.	Court of Appeals, 7th Circuit
Haun, Kathryn R.	Stanford University	Kozinski, Alex	Court of Appeals, 9th Circuit
Scoville, Michael	Harvard University	Luttig, J. Michael	Court of Appeals, 9th Circuit
Stephenson, Matthew C.	Harvard University	Williams, Stephen F.	Court of Appeals, D.C. Circuit
Subtotal of LawClerk in Chamber:	**4**		
Justice *O'Connor, Sandra Day* *2004*			
Beauvais, Joel C.	New York University	Edwards, Harry T.	Court of Appeals, D.C. Circuit
Evangelis, Theano D.	New York University	Kozinski, Alex	Court of Appeals, 9th Circuit
Farhadian, Tali F.	Yale University	Garland, B. Merrick	Court of Appeals, D.C. Circuit
Klein, Joshua	Stanford University	Garland, B. Merrick	Court of Appeals, D.C. Circuit
Subtotal of LawClerk in Chamber:	**4**		
Justice *Rehnquist, William H.* *2004*			
Oldham, Jeffrey	Northwestern University	Wilkinson, James Harvie III	Court of Appeals, 4th Circuit
Richardson, Julius N.	University of Chicago	Posner, Richard A.	Court of Appeals, 7th Circuit
Shores, Ryan A.	University of Virginia	Ripple, Kenneth F.	Court of Appeals, 7th Circuit
Subtotal of LawClerk in Chamber:	**3**		

Law Clerks Report by

Term: All

Clerk	Law school	Judg	Court
Justice *Scalia, Antonin* *2004*			
Gannon, Curtis E.	University of Chicago	Jones, Edith Hollan	Court of Appeals, 5th Circuit
Jay, William	Harvard University	O'Scannlain, Diarmuid	Court of Appeals, 9th Circuit
Kole, Tara S.	Harvard University	Kozinski, Alex	Court of Appeals, 9th Circuit
Phillips, John R.	University of Chicago	Luttig, J. Michael	Court of Appeals, 4th Circuit
Subtotal of LawClerk in Chamber:	**4**		
Justice *Souter, David H.* *2004*			
Carroll, Catherine M.A.	University of Michigan	Edwards, Harry T.	Court of Appeals, D.C. Circuit
Hellman, Matthew S.	Harvard University	Boudin, Michael	Court of Appeals, 1st Circuit
Van Aken, Christine B.	New York University	Leval, Pierre N.	Court of Appeals, 2nd Circuit
Volchok, Daniel S.	Harvard University	Tatel, David S.	Court of Appeals, D.C. Circuit
Subtotal of LawClerk in Chamber:	**4**		

Law Clerks Report by

Term: All

Clerk	Law school	Judg	Court
Justice *Stevens, John Paul* *2004*			
Arbus, Melissa B.	University of Virginia	Motz, Diana Gribbon	Court of Appeals, 4th Circuit
Gonzalez, Roberto J.	Stanford University	Calabresi, Guido	Court of Appeals, 2nd Circuit
Gottlieb, Michael J.	Harvard University	Reinhardt, Stephen	Court of Appeals, 9th Circuit
Powell, Daniel J.	University of Chicago	Fletcher, A. William	Court of Appeals, 9th Circuit
Subtotal of LawClerk in Chamber: **4**			
Justice *Thomas, Clarence* *2004*			
Koester, Jennifer L.	Yale University	Garza, Emilio M.	Court of Appeals, 5th Circuit
Pacold, Martha M.	University of Chicago	Bybee, Jay S.	Court of Appeals, 9th Circuit
		Randolph, A. Raymond	Court of Appeals, D.C. Circuit
Wall, Jeffrey B.	University of Chicago	Wilkinson, James Harvie III	Court of Appeals, 4th Circuit
Whitaker, Henry C.	Harvard University	Sentelle, David B.	Court of Appeals, D.C. Circuit
Subtotal of LawClerk in Chamber: **5**			

Total of Law Clerks in OT *2004* = 36

Law Clerks Report by

Term: All

Clerk	Law school	Judg	Court
Justice *Breyer, Stephen G.* *2003*			
Migdal, Ariela M.	New York University	Edwards, Harry T.	Court of Appeals, D.C. Circuit
Shah, Pratik A.	University of Cal., Berkeley	Fletcher, A. William	Court of Appeals, 9th Circuit
Walsh, Alexandra M.	Stanford University	Garland, Merrick B.	Court of Appeals, D.C. Circuit
Wang, Davis J.	Harvard University	Boudin, Michael	Court of Appeals, 1st Circuit
Subtotal of LawClerk in Chamber:	**4**		
Justice *Ginsburg, Ruth Bader* *2003*			
Gluck, Abbe R.	Yale University	Winter, Ralph K., Jr.	Court of Appeals, 2nd Circuit
Huq, Aziz Z.	Columbia University	Sack, Robert D	Court of Appeals, 2nd Circuit
Joseph, Anne M.	Yale University	Williams, Stephen F.	Court of Appeals, D.C. Circuit
Siegel, Neil S.	University of Cal., Berkeley	Wilkinson, James Harvie III	Court of Appeals, 4th Circuit
Subtotal of LawClerk in Chamber:	**4**		

Law Clerks Report by

Term: All

Clerk	Law school	Judg	Court
Justice *Kennedy, Anthony M.* *2003*			
Allen, Bertrand-Marc	Yale University	Luttig, J. Michael	Court of Appeals, 4th Circuit
Dawson, Edward C.	University of Texas	Carnes, Edward	Court of Appeals, 11th Circuit
Kerr, Orin S.	Harvard University	Garth, Leonard I.	Court of Appeals, 3rd Circuit
Kwok, Chi T. Steve	Yale University	Kozinski, Alex	Court of Appeals, 9th Circuit
Subtotal of LawClerk in Chamber:	**4**		
Justice *O'Connor, Sandra Day* *2003*			
Carter, Janet R.	New York University	Posner, Richard A.	Court of Appeals, 7th Circuit
Grimsley, Sean C.	University of Michigan	Edwards, Harry T.	Court of Appeals, D.C. Circuit
Jones, RonNell A.	Ohio State University	Fletcher, A. William	Court of Appeals, 9th Circuit
Sankar, Sambhav N.	University of Cal., Berkeley	Pollak, Louis H.	Court of Appeals, 3rd Circuit
Subtotal of LawClerk in Chamber:	**4**		
Justice *Rehnquist, William H.* *2003*			
DeJulius, Leon F.	Notre Dame University	O'Scannlain, Diarmuid	Court of Appeals, 9th Circuit
Gilligan, Courtney	George Washington University	Magill, Frank J.	Court of Appeals, 8th Circuit
Streett, Aaron M.	University of Texas	Sentelle, David B.	Court of Appeals, D.C. Circuit
Subtotal of LawClerk in Chamber:	**3**		

Law Clerks Report by

Term: All

Clerk	Law school	Judg	Court
Justice *Scalia, Antonin*	*2003*		
Hatch, Benjamin	Harvard University	Luttig, J. Michael	Court of Appeals, 4th Circuit
Hemphill, C. Scott	Stanford University	Posner, Richard A.	Court of Appeals, 7th Circuit
Kry, Robert	Yale University	Kozinski, Alex	Court of Appeals, 9th Circuit
Walsh, Kevin C.	Harvard University	Niemeyer, Paul V.	Court of Appeals, 4th Circuit
Subtotal of LawClerk in Chamber:	**4**		
Justice *Souter, David H.*	*2003*		
Mortenson, Julian D.	Stanford University	Wilkinson, James Harvie III	Court of Appeals, 4th Circuit
Rapawy, Gregory G.	Harvard University	Lynch, Sandra L.	Court of Appeals, 1st Circuit
Rascoff, Samuel J.	Yale University	Leval, Pierre N.	Court of Appeals, 2nd Circuit
Suk, Jeannie C.	Harvard University	Edwards, Harry T.	Court of Appeals, D.C. Circuit
Subtotal of LawClerk in Chamber:	**4**		

Law Clerks Report by

Term: All

Clerk	Law school	Judg	Court
Justice *Stevens, John Paul* *2003*			
Kruger, Leondra R.	Yale University	Tatel, David S.	Court of Appeals, D.C. Circuit
Leiter, Amanda C.	Harvard University	Tatel, David S.	Court of Appeals, D.C. Circuit
Lemos, Margaret H.	New York University	Lipez, Kermit	Court of Appeals, 1st Circuit
Mizer, Benjamin C.	University of Michigan	Rogers, Judith W.	Court of Appeals, D.C. Circuit
Subtotal of LawClerk in Chamber:	**4**		
Justice *Thomas, Clarence* *2003*			
Corn, Richard M.	University of Chicago	Luttig, J. Michael	Court of Appeals, 4th Circuit
Eisenberg, John A.	Yale University	Luttig, J. Michael	Court of Appeals, 4th Circuit
McGimsey, Diane L.	University of Cal., Berkeley	Wilkinson, James Harvie III	Court of Appeals, 4th Circuit
Smith, Hannah E.C.	Brigham Young University	Alito, Samuel A.	Court of Appeals, 3rd Circuit
Subtotal of LawClerk in Chamber:	**4**		

Total of Law Clerks in OT *2003* = 35

Law Clerks Report by

Term: All

Clerk	Law school	Judg	Court
Justice *Breyer, Stephen G.* *2002*			
Aiyar, Priya R.	Yale University	Garland, Merrick B.	Court of Appeals, D.C. Circuit
Golden, John M.	Harvard University	Boudin, Michael	Court of Appeals, 1st Circuit
Okata, Maritza	Yale University	Calabresi, Guido	Court of Appeals, 2nd Circuit
Small, Anne	Harvard University	Calabresi, Guido	Court of Appeals, 2nd Circuit
Subtotal of LawClerk in Chamber:	**4**		
Justice *Ginsburg, Ruth Bader* *2002*			
Heytens, Toby J.	University of Virginia	Becker, Edward R.	Court of Appeals, 3rd Circuit
Morrison, Trevor W.	Columbia University	Fletcher, Betty B.	Court of Appeals, 9th Circuit
Porter, Elizabeth G.	Columbia University	Thomas, Sidney R.	Court of Appeals, 9th Circuit
Thompson, Karl R.	University of Chicago	Tatel, David S.	Court of Appeals, D.C. Circuit
Subtotal of LawClerk in Chamber:	**4**		

Law Clerks Report by

Term: All

Clerk	Law school	Judg	Court
Justice *Kennedy, Anthony M.* *2002*			
Brand, Rachel	Harvard University	Fried, Charles	Massachusetts, Supreme Judicial Court
Matsui, Brian R.	Stanford University	Levi, David F.	District Court, E.D. Ca.
		Rymer, Pamela A.	Court of Appeals, 9th Circuit
Timofeyev, Igor	Yale University	Kozinski, Alex	Court of Appeals, 9th Circuit
Williams, Michael	Georgetown University	Ginsburg, Douglas H.	Court of Appeals, D.C. Circuit
Subtotal of LawClerk in Chamber:	**5**		
Justice *O'Connor, Sandra Day* *2002*			
Henn, Emily	Georgetown University	Niemeyer, Paul V.	Court of Appeals, 4th Circuit
Nelson, Justin	Columbia University	Wilkinson, James Harvie III	Court of Appeals, 4th Circuit
Newton, Allyson	University of Chicago	Wiener, Jacques	Court of Appeals, 5th Circuit
Rodriguez, Cristina	Yale University	Tatel, David S.	Court of Appeals, D.C. Circuit
Subtotal of LawClerk in Chamber:	**4**		

Law Clerks Report by

Term: All

Clerk	Law school	Judg	Court
Justice *Rehnquist, William H.* *2002*			
Brannon, Leah	Harvard University	Ginsburg, Douglas H.	Court of Appeals, D.C. Circuit
DeVooght, Andrew	University of Illinois	Kanne S. Michael	Court of Appeals, 7th Circuit
Hur, Robert	Stanford University	Kozinski, Alex	Court of Appeals, 9th Circuit
Subtotal of LawClerk in Chamber:	**3**		
Justice *Scalia, Antonin* *2002*			
Mitchell, Jonathan	University of Chicago	Luttig, J. Michael	Court of Appeals, 4th Circuit
Murray, Brian	Notre Dame University	O'Scannlain, Diarmuid	Court of Appeals, 9th Circuit
O'Quinn, John C.	Harvard University	Sentelle, David B.	Court of Appeals, D.C. Circuit
Seinfeld, Gil	Harvard University	Calabresi, Guido	Court of Appeals, 2nd Circuit
Subtotal of LawClerk in Chamber:	**4**		
Justice *Souter, David H.* *2002*			
Fleming, Mark C.	Harvard University	Boudin, Michael	Court of Appeals, 1st Circuit
Furman, Jesse Mark	Yale University	Cabranes, Jose A.	Court of Appeals, 2nd Circuit
Ho, Derek	Harvard University	Boudin, Michael	Court of Appeals, 1st Circuit
Levine, Sarah	Yale University	Edwards, Harry T.	Court of Appeals, D.C. Circuit
Subtotal of LawClerk in Chamber:	**4**		

Law Clerks Report by

Term: All

Clerk	Law school	Judg	Court
Justice *Stevens, John Paul* *2002*			
McKenzie, Troy A.	New York University	Leval, Pierre N.	Court of Appeals, 2nd Circuit
Olson, Eric	University of Michigan	Heyburn, John G. II	District Court, WD Ky.
		Edwards, Harry T.	Court of Appeals, D.C. Circuit
Watts, Kathryn	Northwestern University	Randolph, A. Raymond	Court of Appeals, D.C. Circuit
Wildermuth, Amy	University of Illinois	Calabresi, Guido	Court of Appeals, 2nd Circuit
Subtotal of LawClerk in Chamber:	**5**		
Justice *Thomas, Clarence* *2002*			
Dorfman, Victoria	Harvard University	Luttig, J. Michael	Court of Appeals, 4th Circuit
Mortara, Adam	University of Chicago	Higginbotham, Patrick E.	Court of Appeals, 5th Circuit
Stras, David	University of Kansas	Luttig, J. Michael	Court of Appeals, 4th Circuit
Toro, Emin	University of North Carolina	Henderson LeCraft, Karen	Court of Appeals, D.C. Circuit
Subtotal of LawClerk in Chamber:	**4**		

Total of Law Clerks in OT *2002* = 37

Law Clerks Report by

Term: All

Clerk	Law school	Judg	Court
Justice *Breyer, Stephen G.* *2001*			
Chhabria, Vince	University of Cal., Berkeley	Browning, James R.	Court of Appeals, 9th Circuit
Goluboff, Risa	Yale University	Calabresi, Guido	Court of Appeals, 2nd Circuit
Horowitz, Mirah	Duke University	Wardlaw, Kim	Court of Appeals, 9th Circuit
Leiter, Michael	Harvard University	Boudin, Michael	Court of Appeals, 1st Circuit
Subtotal of LawClerk in Chamber: **4**			
Justice *Ginsburg, Ruth Bader* *2001*			
Elliott, Heather	University of Cal., Berkeley	Garland, Merrick B.	Court of Appeals, D.C. Circuit
O'Neil, David A.	Harvard University	Sack, Robert D	Court of Appeals, 2nd Circuit
Palmore, Joseph	University of Virginia	Jacobs, Dennis A.	Court of Appeals, 2nd Circuit
		Gleeson, John	District Court, S.D.N.Y.
Saiger, Aaron J.	Columbia University	Ginsburg, Douglas H.	Court of Appeals, D.C. Circuit
Subtotal of LawClerk in Chamber: **5**			

Law Clerks Report by

Term: All

Clerk	Law school	Judg	Court
Justice *Kennedy, Anthony M.* *2001*			
Engel, Steven A.	Yale University	Kozinski, Alex	Court of Appeals, 9th Circuit
Neiman, John C. Jr.	Harvard University	Niemeyer, Paul V.	Court of Appeals, 4th Circuit
Rosenkranz, Nicholas Q.	Yale University	Easterbrook, Frank H.	Court of Appeals, 7th Circuit
Willscher, Alexander	University of Chicago	Wilkinson, James Harvie III	Court of Appeals, 4th Circuit
Subtotal of LawClerk in Chamber:	**4**		
Justice *O'Connor, Sandra Day* *2001*			
Frantz, Carolyn	University of Michigan	Tatel, David S.	Court of Appeals, D.C. Circuit
Friedland, Michelle	Stanford University	Tatel, David S.	Court of Appeals, D.C. Circuit
Gaston, Jeremy J.	University of Texas	Higginbotham, Patrick E.	Court of Appeals, 5th Circuit
Malani, Anup	University of Chicago	Williams, Stephen F.	Court of Appeals, D.C. Circuit
Subtotal of LawClerk in Chamber:	**4**		
Justice *Rehnquist, William H.* *2001*			
Costa, Gregg J.	University of Texas	Randolph, A. Raymond	Court of Appeals, D.C. Circuit
Doerhoff, Heidi C.	University of Missouri	Gibson, John R.	Court of Appeals, 8th Circuit
McGurk, Brett H.	Columbia University	Lynch, Gerald E	District Court, S.D.N.Y.
Subtotal of LawClerk in Chamber:	**3**		

Law Clerks Report by

Term: All

Clerk	Law school	Judg	Court
Justice *Scalia, Antonin* *2001*			
Dvoretzky, Shay	Yale University	Luttig, J. Michael	Court of Appeals, 4th Circuit
Fitzpatrick, Brian	Harvard University	O'Scannlain, Diarmuid	Court of Appeals, 9th Circuit
Kearns, Susan	New York University	Kozinski, Alex	Court of Appeals, 9th Circuit
Morrison, Edward	University of Chicago	Posner, Richard A.	Court of Appeals, 7th Circuit
Subtotal of LawClerk in Chamber:	**4**		
Justice *Souter, David H.* *2001*			
Gruenstein, Benjamin	Harvard University	Williams, Stephen F.	Court of Appeals, D.C. Circuit
Lee, Thomas H.	Harvard University	Boudin, Michael	Court of Appeals, 1st Circuit
Lipton, Ann M.	Harvard University	Becker, Edward R.	Court of Appeals, 3rd Circuit
Washington, Monica J.	New York University	Edwards, Harry T.	Court of Appeals, D.C. Circuit
Subtotal of LawClerk in Chamber:	**4**		

Law Clerks Report by

Term: All

Clerk	Law school	Judg	Court
Justice *Stevens, John Paul* *2001*			
Hartnett, Kathleen R.	Harvard University	Garland, B. Merrick	Court of Appeals, D.C. Circuit
McKenzie, Troy A.	New York University	Leval, Pierre N.	Court of Appeals, 2nd Circuit
Nathan, Alison J.	Cornell University	Fletcher, Betty B.	Court of Appeals, 9th Circuit
Siskel, Edward N.	University of Chicago	Nelson, Dorothy W.	Court of Appeals, 9th Circuit
Subtotal of LawClerk in Chamber:	**4**		
Justice *Thomas, Clarence* *2001*			
Berry, Matthew B.	Yale University	Silberman, Laurence	Court of Appeals, D.C. Circuit
Mandelker, Sigal P.	University of Pennsylvania	Jones, Edith Hollan	Court of Appeals, 5th Circuit
Rao, Neomi J.	University of Chicago	Wilkinson, James Harvie III	Court of Appeals, 4th Circuit
Ryan, Margaret A.	Notre Dame University	Luttig, J. Michael	Court of Appeals, 4th Circuit
Subtotal of LawClerk in Chamber:	**4**		

Total of Law Clerks in OT *2001* = 36

Law Clerks Report by

Term: All

Clerk	Law school	Judg	Court
Justice *Breyer, Stephen G.* *2000*			
Leyton, Stacey	Stanford University	Illston, Susan Y	District Court, N.D. Cal.
Reinert, Alexander	New York University	Edwards, Harry T.	Court of Appeals, D.C. Circuit
Robinson, Russell	Harvard University	Nelson, Dorothy W.	Court of Appeals, 9th Circuit
Spinelli, Danielle	Harvard University	Calabresi, Guido	Court of Appeals, 2nd Circuit
Subtotal of LawClerk in Chamber:	**4**		
Justice *Ginsburg, Ruth Bader* *2000*			
Bravin, Nick	Columbia University	Ebel, David M.	Court of Appeals, 10th Circuit
Gordon, Robert	Yale University	Leval, Pierre N.	Court of Appeals, 2nd Circuit
Liu, Goodwin H.	Yale University	Tatel, David S.	Court of Appeals, D.C. Circuit
Lye, Linda	University of Cal., Berkeley	Calabresi, Guido	Court of Appeals, 2nd Circuit
Subtotal of LawClerk in Chamber:	**4**		

Law Clerks Report by

Term: All

Clerk	Law school	Judg	Court
Justice *Kennedy, Anthony M.* *2000*			
Dixton, Grant	Harvard University	Luttig, J. Michael	Court of Appeals, 4th Circuit
Gerry, Brett	Yale University	Silberman, Laurence	Court of Appeals, D.C. Circuit
Miller, Kevin	University of Chicago	Smith, Jerry E.	Court of Appeals, 5th Circuit
Paige, Eugene	Harvard University	Kozinski, Alex	Court of Appeals, 9th Circuit
Subtotal of LawClerk in Chamber:	**4**		
Justice *O'Connor, Sandra Day* *2000*			
Bierschbach, Rick A.	University of Michigan	Randolph, A. Raymond	Court of Appeals, D.C. Circuit
Mason, Jennifer	New York University	Kozinski, Alex	Court of Appeals, 9th Circuit
Matthews, Tamarra	Yale University	Rogers, Judith W.	Court of Appeals, D.C. Circuit
Panikowski, Stanley III	University of Virginia	Wilkinson, James Harvie III	Court of Appeals, 4th Circuit
Subtotal of LawClerk in Chamber:	**4**		
Justice *Rehnquist, William H.* *2000*			
Sobota, Luke	University of Chicago	Rymer, Pamela A.	Court of Appeals, 9th Circuit
Stancil, Mark	University of Virginia	Ebel, David M.	Court of Appeals, 10th Circuit
Strauber, Jocelyn	Duke University	Randolph, A. Raymond	Court of Appeals, D.C. Circuit
Subtotal of LawClerk in Chamber:	**3**		

Law Clerks Report by

Term: All

Clerk	Law school	Judg	Court
Justice *Scalia, Antonin* *2000*			
Martin, Kevin	Columbia University	Silberman, Laurence	Court of Appeals, D.C. Circuit
Poon, Julian	Harvard University	Luttig, J. Michael	Court of Appeals, 4th Circuit
Van Oort, Aaron D.	University of Chicago	Posner, Richard A.	Court of Appeals, 7th Circuit
Wolff, Eric B.	University of Cal., Berkeley	Fletcher, A. William	Court of Appeals, 9th Circuit
		Williams, Stephen F.	Court of Appeals, D.C. Circuit
Subtotal of LawClerk in Chamber: **5**			
Justice *Souter, David H.* *2000*			
Bamberger, Kenneth	Harvard University	Kearse, Amalya L.	Court of Appeals, 2nd Circuit
Newsom, Kevin	Harvard University	O'Scannlain, Diarmuid	Court of Appeals, 9th Circuit
Van Houweling, Molly	Harvard University	Boudin, Michael	Court of Appeals, 1st Circuit
Waxman, Matthew	Yale University	Flaum, Joel M.	Court of Appeals, 7th Circuit
Subtotal of LawClerk in Chamber: **4**			

Law Clerks Report by

Term: All

Clerk	Law school	Judg	Court
Justice *Stevens, John Paul* *2000*			
Penalver, Eduardo Moises	Yale University	Calabresi, Guido	Court of Appeals, 2nd Circuit
Siegel, Andrew	New York University	Leval, Pierre N.	Court of Appeals, 2nd Circuit
Voigts, Anne	Columbia University	Reinhardt, Stephen	Court of Appeals, 9th Circuit
Subtotal of LawClerk in Chamber: **3**			
Justice *Thomas, Clarence* *2000*			
Cohn, Jonathan F.	Harvard University	O'Scannlain, Diarmuid	Court of Appeals, 9th Circuit
Comerford, Kathryn	Harvard University	Luttig, J. Michael	Court of Appeals, 4th Circuit
Miller, Eric	University of Chicago	Silberman, Laurence	Court of Appeals, D.C. Circuit
Scarlett, Ann	University of Kansas	Bowman, Pasco	Court of Appeals, 8th Circuit
Subtotal of LawClerk in Chamber: **4**			
Justice *White, Byron R.* *2000*			
Albert, Lee Allen	Yale University		
Thai, Joseph T.	Harvard University	Ebel, David M.	Court of Appeals, 10th Circuit
Subtotal of LawClerk in Chamber: **2**			

Total of Law Clerks in OT *2000* = 37

Law Clerks Report by

Term: All

Clerk	Law school	Judg	Court
Justice *Breyer, Stephen G.* *1999*			
Glenn, Erin H.	Harvard University	Boudin, Michael	Court of Appeals, 1st Circuit
Isserles, Marc E.	Harvard University	Silberman, Laurence	Court of Appeals, D.C. Circuit
Jackson, Kentanji B.	Harvard University	Selya, Bruce M.	Court of Appeals, 1st Circuit
Wu, Timothy S.	Harvard University	Posner, Richard A.	Court of Appeals, 7th Circuit
Subtotal of LawClerk in Chamber:	**4**		
Justice *Ginsburg, Ruth Bader* *1999*			
Franklin, David	University of Chicago	Williams, Stephen F.	Court of Appeals, D.C. Circuit
Primus, Richard A.	Yale University	Calabresi, Guido	Court of Appeals, 2nd Circuit
Tyler, Amanda L.	Harvard University	Calabresi, Guido	Court of Appeals, 2nd Circuit
Von Dornum, Deirdre D.	Columbia University	Reinhardt, Stephen	Court of Appeals, 9th Circuit
Subtotal of LawClerk in Chamber:	**4**		

Law Clerks Report by

Term: All

Clerk	Law school	Judg	Court
Justice *Kennedy, Anthony M.* *1999*			
Bennett, James F.	Vanderbilt University	Edmondson, J. L.	Court of Appeals, 11th Circuit
Burck, William A.	Yale University	Kozinski, Alex	Court of Appeals, 9th Circuit
Nickelsburg, Stephen	University of Virginia	Wilkinson, James Harvie III	Court of Appeals, 4th Circuit
Scudder , Michael Y.	Northwestern University	Niemeyer, Paul V.	Court of Appeals, 4th Circuit
Subtotal of LawClerk in Chamber:	**4**		
Justice *O'Connor, Sandra Day* *1999*			
Hakala, Leslie	Yale University	Kozinski, Alex	Court of Appeals, 9th Circuit
Joondeph, Bradley W.	Stanford University	Tacha, Deanell R.	Court of Appeals, 10th Circuit
Levine, Noah	Columbia University	Wilkinson, James Harvie III	Court of Appeals, 4th Circuit
Woodward, Shirley C.	Georgetown University	Silberman, Laurence	Court of Appeals, D.C. Circuit
Subtotal of LawClerk in Chamber:	**4**		
Justice *Rehnquist, William H.* *1999*			
Blase, Rosemarie	Notre Dame University	Lokeh, James	Court of Appeals, 8th Circuit
Boyle, Kevin	University of Arizona	Brunetti, Melvin	Court of Appeals, 9th Circuit
Jorgensen, Jay T	Brigham Young University	Alito, Samuel A.	Court of Appeals, 3rd Circuit
Subtotal of LawClerk in Chamber:	**3**		

Law Clerks Report by

Term: All

Clerk	Law school	Judg	Court
Justice *Scalia, Antonin* *1999*			
Hansell, Jordan B.	University of Michigan	Wilkinson, James Harvie III	Court of Appeals, 4th Circuit
Kaplan, Joel D.	Harvard University	Luttig, J. Michael	Court of Appeals, 4th Circuit
Shanmugam, Kannon, K	Harvard University	Luttig, J. Michael	Court of Appeals, 4th Circuit
Young, Mary Beth Brookshire	University of Chicago	Sentelle, David B.	Court of Appeals, D.C. Circuit
Subtotal of LawClerk in Chamber:	**4**		
Justice *Souter, David H.* *1999*			
Koh, Jay Lee	Yale University	Boudin, Michael	Court of Appeals, 1st Circuit
Liebman, Benjamin	Harvard University	Lynch, Sandra L.	Court of Appeals, 1st Circuit
Roosevelt , Kermit, III	Yale University	Williams, Stephen F.	Court of Appeals, D.C. Circuit
Tushnet, Rebecca L.	Yale University	Becker, Edward R.	Court of Appeals, 3rd Circuit
Subtotal of LawClerk in Chamber:	**4**		
Justice *Stevens, John Paul* *1999*			
Pearlstein, Deborah N.	Harvard University	Boudin, Michael	Court of Appeals, 1st Circuit
Waldman, Joshua P.	Columbia University	Garland, Merrick B.	Court of Appeals, D.C. Circuit
West, Sonja R.	University of Chicago	Nelson, Dorothy W.	Court of Appeals, 8th Circuit
Subtotal of LawClerk in Chamber:	**3**		

Law Clerks Report by

Term: All

Clerk	Law school	Judg	Court
Justice *Thomas, Clarence* *1999*			
Cottreau, Steven, T.	New York University	Wilkinson, James Harvie III	Court of Appeals, 4th Circuit
Marshall, C. Kevin	University of Chicago	Luttig, J. Michael	Court of Appeals, 4th Circuit
Silverberg, Kristen L.	University of Texas	Sentelle, David B.	Court of Appeals, D.C. Circuit
Weisburst, Sanford	University of Chicago	Silberman, Laurence	Court of Appeals, D.C. Circuit
Subtotal of LawClerk in Chamber: **4**			
Justice *White, Byron R.* *1999*			
Busby, Brett J.	Columbia University	Tjoflat, Gerald B.	Court of Appeals, 11th Circuit
Subtotal of LawClerk in Chamber: **1**			

Total of Law Clerks in OT *1999* = 35

Law Clerks Report by

Term: All

Clerk	Law school	Judg	Court
Justice *Blackmun, Harry A.* *1998*			
Huntington, Clare	Columbia University	Garland, Merrick B.	Court of Appeals, D.C. Circuit
Subtotal of LawClerk in Chamber: **1**			
Justice *Breyer, Stephen G.* *1998*			
Coberly, Linda T.	University of Michigan	Ginsburg, Douglas H.	Court of Appeals, D.C. Circuit
Hochman, Robert N.	University of Chicago	Posner, Richard A.	Court of Appeals, 7th Circuit
Martinez, Jennifer S.	Harvard University	Calabresi, Guido	Court of Appeals, 2nd Circuit
Stretch, Colin S.	Harvard University	Silberman, Laurence	Court of Appeals, D.C. Circuit
Subtotal of LawClerk in Chamber: **4**			
Justice *Ginsburg, Ruth Bader* *1998*			
Edsall, Alexandra T.V.	Harvard University	Wald, Patricia M.	Court of Appeals, D.C. Circuit
Savitt, William D.	Columbia University	Leval, Pierre N.	Court of Appeals, 2nd Circuit
Shoretz, Rochelle L.	Columbia University	Kearse, Amalya L.	Court of Appeals, 2nd Circuit
Wexler, Jay D.	Stanford University	Tatel, David S.	Court of Appeals, D.C. Circuit
Subtotal of LawClerk in Chamber: **4**			

Law Clerks Report by

Term: All

Clerk	Law school	Judg	Court
Justice *Kennedy, Anthony M.* *1998*			
Grow, Lisa	Harvard University	Luttig, J. Michael	Court of Appeals, 4th Circuit
Nielson Jr., Howard C.	University of Chicago	Luttig, J. Michael	Court of Appeals, 4th Circuit
Pallesen, Edward S.	Harvard University	Leval, Pierre N.	Court of Appeals, 2nd Circuit
Rozendaal, John C.	University of Texas	Ginsburg, Douglas H.	Court of Appeals, D.C. Circuit
Subtotal of LawClerk in Chamber:	**4**		
Justice *O'Connor, Sandra Day* *1998*			
Glover, Sandra S.	University of Chicago	Posner, Richard A.	Court of Appeals, 7th Circuit
Hathaway, Oona A.	Yale University	Wald, Patricia M.	Court of Appeals, D.C. Circuit
Jones, Traci L.	Duke University	Winter, Ralph K., Jr.	Court of Appeals, 2nd Circuit
Scodro, Michael A.	Yale University	Cabranes, Jose A.	Court of Appeals, 2nd Circuit
Subtotal of LawClerk in Chamber:	**4**		
Justice *Rehnquist, William H.* *1998*			
Bowers, Christopher	University of Chicago	Rymer, Pamela A.	Court of Appeals, 9th Circuit
Richards, Neil M.	University of Virginia	Niemeyer, Paul V.	Court of Appeals, 4th Circuit
Schaffer, Robert G.	Duke University	Tacha, Deanell R.	Court of Appeals, 10th Circuit
Subtotal of LawClerk in Chamber:	**3**		

Law Clerks Report by

Term: All

Clerk	Law school	Judg	Court
Justice *Scalia, Antonin* *1998*			
Coney, Amy V.	Notre Dame University	Silberman, Laurence	Court of Appeals, D.C. Circuit
Huff, Kevin B.	Columbia University	Ginsburg, Douglas H.	Court of Appeals, D.C. Circuit
Lovitt, Ara	Stanford University	Luttig, J. Michael	Court of Appeals, 4th Circuit
Miller, Stephen A.	Northwestern University		
Subtotal of LawClerk in Chamber: **4**			
Justice *Souter, David H.* *1998*			
Cedarbaum, Jonathan G.	Yale University	Tatel, David S.	Court of Appeals, D.C. Circuit
Davidson , Nestor M.	Columbia University	Tatel, David S.	Court of Appeals, D.C. Circuit
Feldman, Noah	Yale University	Edwards, Harry T.	Court of Appeals, D.C. Circuit
Sharkey, Catherine M.	Yale University	Calabresi, Guido	Court of Appeals, 2nd Circuit
Subtotal of LawClerk in Chamber: **4**			
Justice *Stevens, John Paul* *1998*			
Fisher, Jeffrey L.	University of Michigan	Reinhardt, Stephen	Court of Appeals, 9th Circuit
Marston, Allison A.	Stanford University	Noonan, John T.	Court of Appeals, 9th Circuit
Samaha, Adam M.	Harvard University	Keith, Alexander M.	Minnesota, Supreme Court
Subtotal of LawClerk in Chamber: **3**			

Law Clerks Report by

Term: All

Clerk	Law school	Judg	Court
Justice *Thomas, Clarence* *1998*			
Garnett, Nicole	Yale University	Arnold, Morris S.	Court of Appeals, 8th Circuit
Kadel Jr., Eric J.	University of Virginia	Silberman, Laurence	Court of Appeals, D.C. Circuit
O'Daniel, Patrick L.	University of Texas	Garwood, William	Court of Appeals, 5th Circuit
Rutledge, Peter B.	University of Chicago	Wilkinson, James Harvie III	Court of Appeals, 4th Circuit
Subtotal of LawClerk in Chamber: **4**			
Justice *White, Byron R.* *1998*			
Robertson, Cara W.	Stanford University	Browning, James R.	Court of Appeals, 9th Circuit
Subtotal of LawClerk in Chamber: **1**			

Total of Law Clerks in OT *1998* = 36

Law Clerks Report by

Term: All

Clerk	Law school	Judg	Court
Justice *Blackmun, Harry A.* *1997*			
Dickinson, Laura A.	Yale University	Nelson, Dorothy W.	Court of Appeals, 9th Circuit
Subtotal of LawClerk in Chamber: **1**			
Justice *Breyer, Stephen G.* *1997*			
Halligan, Caitlin	Georgetown University	Wald, Patricia M.	Court of Appeals, D.C. Circuit
Harmon, Rachel A.	Yale University	Calabresi, Guido	Court of Appeals, 2nd Circuit
Moore, Charles C.	Stanford University	Tatel, David S.	Court of Appeals, D.C. Circuit
Ruger, Theodore W.	Harvard University	Boudin, Michael	Court of Appeals, 1st Circuit
Subtotal of LawClerk in Chamber: **4**			
Justice *Ginsburg, Ruth Bader* *1997*			
Bagenstos, Samuel R.	Harvard University	Reinhardt, Stephen	Court of Appeals, 9th Circuit
Berman, Paul S.	New York University	Edwards, Harry T.	Court of Appeals, D.C. Circuit
Metzger, Gillian E.	Columbia University	Wald, Patricia M.	Court of Appeals, D.C. Circuit
Owens, John B.	Stanford University	Wallace, J. Clifford	Court of Appeals, 9th Circuit
Subtotal of LawClerk in Chamber: **4**			

Law Clerks Report by

Term: All

Clerk	Law school	Judg	Court
Justice *Kennedy, Anthony M.* *1997*			
Bibas, Stephanos	Yale University	Higginbotham, Patrick E.	Court of Appeals, 5th Circuit
Kethledge, Raymond M.	University of Michigan	Guy, Ralph B., Jr.	Court of Appeals, 6th Circuit
Susman, Harry P.	University of Texas	Kozinski, Alex	Court of Appeals, 9th Circuit
Yoo, Christopher S.	Northwestern University	Randolph, A. Raymond	Court of Appeals, D.C. Circuit
Subtotal of LawClerk in Chamber: **4**			
Justice *O'Connor, Sandra Day* *1997*			
Griffin, Lisa Kern	Stanford University	Nelson, Dorothy W.	Court of Appeals, 9th Circuit
Srinivasan, Srikanth	Stanford University	Wilkinson, James Harvie III	Court of Appeals, 4th Circuit
Stowe, Matthew F.	Harvard University	Luttig, J. Michael	Court of Appeals, 4th Circuit
Strikis, Silvija	Georgetown University	Edwards, Harry T.	Court of Appeals, D.C. Circuit
Subtotal of LawClerk in Chamber: **4**			
Justice *Rehnquist, William H.* *1997*			
Kelsh, John P.	Northwestern University	Sentelle, David B.	Court of Appeals, D.C. Circuit
Martens, Matthew T.	University of North Carolina	Sentelle, David B.	Court of Appeals, D.C. Circuit
Newland, Sarah O.	Harvard University	Silberman, Laurence	Court of Appeals, D.C. Circuit
Subtotal of LawClerk in Chamber: **3**			

Law Clerks Report by

Term: All

Clerk	Law school	Judg	Court
Justice *Scalia, Antonin*	*1997*		
Ballenger, James S.	University of Virginia	Wallace, J. Clifford	Court of Appeals, 9th Circuit
Bellia, Anthony J., Jr.	Notre Dame University	O'Scannlain, Diarmuid	Court of Appeals, 9th Circuit
		Skretny, William M.	District Court, W.D.N.Y.
Francisco, Noel J.	University of Chicago	Luttig, J. Michael	Court of Appeals, 4th Circuit
Selinfreund, Rachel E.	Harvard University	Silberman, Laurence	Court of Appeals, D.C. Circuit
Subtotal of LawClerk in Chamber:	**5**		
Justice *Souter, David H.*	*1997*		
Colby, Thomas B.	Harvard University	Calabresi, Guido	Court of Appeals, 2nd Circuit
Hamilton, Deborah L.	University of Michigan	Edwards, Harry T.	Court of Appeals, D.C. Circuit
Maltby, Jeremy	Columbia University	Leval, Pierre N.	Court of Appeals, 2nd Circuit
Papandrea, Mary-Rose	University of Chicago	Ginsburg, Douglas H.	Court of Appeals, D.C. Circuit
Subtotal of LawClerk in Chamber:	**4**		

Law Clerks Report by

Term: All

Clerk	Law school	Judg	Court
Justice *Stevens, John Paul* *1997*			
Cavanagh, Elizabeth A.	Yale University	Oberdorfer, Louis F.	Court of Appeals, D.C. Circuit
Friedman, David S.	Harvard University	Boudin, Michael	Court of Appeals, 1st Circuit
Meade, Christopher J.	New York University	Edwards, Harry T.	Court of Appeals, D.C. Circuit
Subtotal of LawClerk in Chamber:	**3**		
Justice *Thomas, Clarence* *1997*			
Long, Arthur	Harvard University	Luttig, J. Michael	Court of Appeals, 4th Circuit
Nichols, Carl J.	University of Chicago	Silberman, Laurence	Court of Appeals, D.C. Circuit
Stone, Wendy E.	Northwestern University	Winter, Ralph K., Jr.	Court of Appeals, 2nd Circuit
Wood, John F.	Harvard University	Luttig, J. Michael	Court of Appeals, 4th Circuit
Subtotal of LawClerk in Chamber:	**4**		
Justice *White, Byron R.* *1997*			
Powell, Benjamin A.	Columbia University	Walker, John M., Jr.	Court of Appeals, 2nd Circuit
Subtotal of LawClerk in Chamber:	**1**		

Total of Law Clerks in OT *1997* = 37

Law Clerks Report by

Term: All

Clerk	Law school	Judg	Court
Justice *Blackmun, Harry A.* *1996*			
Wang, Cecillia D.	Yale University	Norris, William A.	Court of Appeals, 9th Circuit
Subtotal of LawClerk in Chamber: **1**			
Justice *Brennan, William J., Jr.* *1996*			
Washington, Paul F.	Fordham University	Tatel, David S.	Court of Appeals, D.C. Circuit
Subtotal of LawClerk in Chamber: **1**			
Justice *Breyer, Stephen G.* *1996*			
Katyal, Neal K.	Yale University	Calabresi, Guido	Court of Appeals, 2nd Circuit
Lenhardt, Robin A.	Harvard University	Bownes, Hugh H.	Court of Appeals, 1st Circuit
Panner, Aaron M.	Harvard University	Boudin, Michael	Court of Appeals, 1st Circuit
Shapiro, Carolyn E.	University of Chicago	Posner, Richard A.	Court of Appeals, 7th Circuit
Subtotal of LawClerk in Chamber: **4**			

Law Clerks Report by

Term: All

Clerk	Law school	Judg	Court
Justice *Ginsburg, Ruth Bader* *1996*			
Brill, Laura W.	Columbia University	Feinberg, Wilfred	Court of Appeals, 2nd Circuit
Codell, David C.	Harvard University	Tatel, David S.	Court of Appeals, D.C. Circuit
Hodes, W. William	Rutgers University		
Magill, Mary E.	University of Virginia	Wilkinson, James Harvie III	Court of Appeals, 4th Circuit
Subtotal of LawClerk in Chamber:	**4**		
Justice *Kennedy, Anthony M.* *1996*			
Elwood, John P.	Yale University	Mahoney, J. Daniel	Court of Appeals, 2nd Circuit
Ferrell, Frank A.	Harvard University	Silberman, Laurence	Court of Appeals, D.C. Circuit
Lettow, Renee B.	Yale University	Williams, Stephen F.	Court of Appeals, D.C. Circuit
Vlatas, Anthony J.	Columbia University	Leisure, Peter	District Court, S.D.N.Y.
		Kozinski, Alex	Court of Appeals, 9th Circuit
Subtotal of LawClerk in Chamber:	**5**		

Law Clerks Report by

Term: All

Clerk	Law school	Judg	Court
Justice *O'Connor, Sandra Day* *1996*			
Beynon, Rebecca A.	University of Texas	Randolph, A. Raymond	Court of Appeals, D.C. Circuit
Hoffstadt, Brian M.	University of Cal., Los Angeles	Hall, Cynthia H.	Court of Appeals, 9th Circuit
Nardini, William J.	Yale University	Calabresi, Guido	Court of Appeals, 2nd Circuit
Small, Patricia L.	Yale University	Cabranes, Jose A.	Court of Appeals, 2nd Circuit
Subtotal of LawClerk in Chamber: **4**			
Justice *Rehnquist, William H.* *1996*			
Cruz, R. Edward	Harvard University	Luttig, J. Michael	Court of Appeals, 4th Circuit
Garnett, Richard W.	Yale University	Arnold, Richard S.	Court of Appeals, 8th Circuit
Hoffman, David H.	University of Chicago	Jacobs, Dennis A.	Court of Appeals, 2nd Circuit
Subtotal of LawClerk in Chamber: **3**			
Justice *Scalia, Antonin* *1996*			
Fee, John E.	University of Chicago	Easterbrook, Frank H.	Court of Appeals, 7th Circuit
Jolls, Christine M.	Harvard University	Williams, Stephen F.	Court of Appeals, D.C. Circuit
Radzely, Howard M.	Harvard University	Luttig, J. Michael	Court of Appeals, 4th Circuit
Summers, Glen E.	University of Pennsylvania	Wallace, J. Clifford	Court of Appeals, 9th Circuit
Subtotal of LawClerk in Chamber: **4**			

Law Clerks Report by

Term: All

Clerk	Law school	Judg	Court
Justice *Souter, David H.*	*1996*		
Hohengarten, William M.	Yale University	Newman, Jon O.	Court of Appeals, 2nd Circuit
Katz, Ellen D.	Yale University	Rogers, Judith W.	Court of Appeals, D.C. Circuit
Leonard, Gerald F.	University of Michigan	Phillips, James D., Jr.	Court of Appeals, 4th Circuit
Simeone, Timothy J.	University of Chicago	Wald, Patricia M.	Court of Appeals, D.C. Circuit
Subtotal of LawClerk in Chamber:	**4**		
Justice *Stevens, John Paul*	*1996*		
Hart, Melissa R.	Harvard University	Calabresi, Guido	Court of Appeals, 2nd Circuit
Johnson, Olatunde C.A.	Stanford University	Tatel, David S.	Court of Appeals, D.C. Circuit
Levitsky, Jonathan E.	Yale University	Leval, Pierre N.	Court of Appeals, 2nd Circuit
Subtotal of LawClerk in Chamber:	**3**		
Justice *Thomas, Clarence*	*1996*		
Cullen, Brendan P.	Stanford University	Silberman, Laurence	Court of Appeals, D.C. Circuit
Eastman, John C.	University of Chicago	Luttig, J. Michael	Court of Appeals, 4th Circuit
Jaffe, Erik S.	Columbia University	Ginsburg, Douglas H.	Court of Appeals, D.C. Circuit
O'Neill, Michael E.	Yale University	Sentelle, David B.	Court of Appeals, D.C. Circuit
Subtotal of LawClerk in Chamber:	**4**		

Law Clerks Report by

Term: All

Clerk	Law school	Judg	Court
Justice *White, Byron R.* *1996*			
Flynn, John L.	Georgetown University	Becker, Edward R.	Court of Appeals, 3rd Circuit

Subtotal of LawClerk in Chamber: 1

Total of Law Clerks in OT *1996* = 38

Law Clerks Report by

Term: All

Clerk	Law school	Judg	Court
Justice *Blackmun, Harry A.* *1995*			
Wishnie, Michael	Yale University	Sarokin, H. Lee	Court of Appeals, 3rd Circuit
Subtotal of LawClerk in Chamber: **1**			
Justice *Brennan, William J., Jr.* *1995*			
Chanenson, Steven	University of Chicago	Kravitch, Phyllis A.	Court of Appeals, 11th Circuit
Subtotal of LawClerk in Chamber: **1**			
Justice *Breyer, Stephen G.* *1995*			
Benkler, Yochai	Harvard University		
Katzman, Julie	Columbia University	Oakes, James L.	Court of Appeals, 2nd Circuit
Newstead, Jennifer	Yale University	Silberman, Laurence	Court of Appeals, D.C. Circuit
Russell, Kevin	Yale University	Norris, William A.	Court of Appeals, 9th Circuit
Subtotal of LawClerk in Chamber: **4**			

Law Clerks Report by

Term: All

Clerk	Law school	Judg	Court
Justice *Ginsburg, Ruth Bader* *1995*			
Beattie, Lisa	Stanford University	Edwards, Harry T.	Court of Appeals, D.C. Circuit
Simon, Maria	Columbia University	Tatel, David S.	Court of Appeals, D.C. Circuit
Wang, Michael	Harvard University	Cabranes, Jose A.	Court of Appeals, 2nd Circuit
Watford, Paul	University of Cal., Los Angeles	Kozinski, Alex	Court of Appeals, 9th Circuit
Subtotal of LawClerk in Chamber:	**4**		
Justice *Kennedy, Anthony M.* *1995*			
Combs, Nancy	University of Cal., Berkeley	O'Scannlain, Diarmuid	Court of Appeals, 9th Circuit
Farnsworth, Ward	University of Chicago	Posner, Richard A.	Court of Appeals, 7th Circuit
Kinnaird, Stephen	Yale University	Walker, John M., Jr.	Court of Appeals, 2nd Circuit
Klaus, Kelly	Stanford University	Rymer, Pamela A.	Court of Appeals, 9th Circuit
Subtotal of LawClerk in Chamber:	**4**		

Law Clerks Report by

Term: All

Clerk	Law school	Judg	Court
Justice *O'Connor, Sandra Day* *1995*			
Gallagher, Sean	University of Michigan	Kozinski, Alex	Court of Appeals, 9th Circuit
Rubin, Gretchen	Yale University	Leval, Pierre N.	Court of Appeals, 2nd Circuit
Shelton, Julia	Vanderbilt University	Wilkinson, James Harvie III	Court of Appeals, 4th Circuit
Steel, Simon A.	University of Chicago	Breyer, Stephen G.	Court of Appeals, 1st Circuit
Subtotal of LawClerk in Chamber: **4**			
Justice *Powell, Lewis F., Jr.* *1995*			
Harris, Mark D.	Harvard University	Flaum, Joel M.	Court of Appeals, 7th Circuit
Subtotal of LawClerk in Chamber: **1**			
Justice *Rehnquist, William H.* *1995*			
Claeys, Eric	University of Southern California	Brunetti, Melvin	Court of Appeals, 9th Circuit
Fagan, Shawn	Harvard University	Ginsburg, Douglas H.	Court of Appeals, D.C. Circuit
Simmons, Courtney	Yale University	Luttig, J. Michael	Court of Appeals, 4th Circuit
Subtotal of LawClerk in Chamber: **3**			

Law Clerks Report by

Term: All

Clerk	Law school	Judg	Court
Justice *Scalia, Antonin*	*1995*		
Beecher, Kathleen	Yale University	Winter, Ralph K., Jr.	Court of Appeals, 2nd Circuit
Duggan, Charles	Harvard University	Silberman, Laurence	Court of Appeals, D.C. Circuit
Kearney, Joseph	Harvard University	O'Scannlain, Diarmuid	Court of Appeals, 9th Circuit
Ullyot, Theodore W.	University of Chicago	Luttig, J. Michael	Court of Appeals, 4th Circuit
Subtotal of LawClerk in Chamber:	**4**		
Justice *Souter, David H.*	*1995*		
Benjamin, Stuart	Yale University	Canby, William C., Jr.	Court of Appeals, 9th Circuit
Gerken, Heather	University of Michigan	Reinhardt, Stephen	Court of Appeals, 9th Circuit
Goldblatt, Craig	University of Chicago	Cudahy, Richard D.	Court of Appeals, 7th Circuit
Young, Ernest A.	Harvard University	Boudin, Michael	Court of Appeals, 1st Circuit
Subtotal of LawClerk in Chamber:	**4**		
Justice *Stevens, John Paul*	*1995*		
Barron, David	Harvard University	Reinhardt, Stephen	Court of Appeals, 9th Circuit
Dobbins, Jeffrey	Duke University	Tatel, David S.	Court of Appeals, D.C. Circuit
Mullen, Eileen	Stanford University	Smith, Fern M.	District Court, N.D. Cal.
Subtotal of LawClerk in Chamber:	**3**		

Law Clerks Report by

Term: All

Clerk	Law school	Judg	Court
Justice *Thomas, Clarence* *1995*			
Coleman, Gregory	University of Texas	Jones, Edith Hollan	Court of Appeals, 5th Circuit
Gallancy, Laura	University of Chicago	Ginsburg, Douglas H.	Court of Appeals, D.C. Circuit
Primis, Craig	Harvard University	Luttig, J. Michael	Court of Appeals, 4th Circuit
Walker, Helgard	University of Virginia	Wilkinson, James Harvie III	Court of Appeals, 4th Circuit
Subtotal of LawClerk in Chamber: **4**			
Justice *White, Byron R.* *1995*			
Weiser, Philip J.	New York University	Ebel, David M.	Court of Appeals, 10th Circuit
Subtotal of LawClerk in Chamber: **1**			

Total of Law Clerks in OT *1995* = 38

Law Clerks Report by

Term: All

Clerk	Law school	Judg	Court
Justice *Blackmun, Harry A.* *1994*			
Schwartz, Paul H.	University of North Carolina	Kravitch, Phyllis A.	Court of Appeals, 11th Circuit
Subtotal of LawClerk in Chamber: 1			
Justice *Brennan, William J., Jr.* *1994*			
Kasten, Lawrence A.	George Washington University	Schroeder, Mary M.	Court of Appeals, 9th Circuit
Subtotal of LawClerk in Chamber: 1			
Justice *Breyer, Stephen G.* *1994*			
Brands, Henk J.	Columbia University	Breyer, Stephen G.	Court of Appeals, 1st Circuit
Maynard, Deanne E.	Harvard University	Harris, Stanley S.	U.S. District Court, D.C.
Molot, Jonathan T.	Harvard University	Breyer, Stephen G.	Court of Appeals, 1st Circuit
Schultz, Lisa B.	University of Chicago	Cabranes, Jose A.	District Court, D.Conn.
Subtotal of LawClerk in Chamber: 4			
Justice *Burger, Warren E.* *1994*			
Grant, Eric A.	University of Cal., Berkeley	Jones, Edith Hollan	Court of Appeals, 5th Circuit
Subtotal of LawClerk in Chamber: 1			

Law Clerks Report by

Term: All

Clerk	Law school	Judg	Court
Justice *Ginsburg, Ruth Bader*	*1994*		
Klein, Alisa B.	Harvard University	Pollak, Louis H.	District Court, E.D. Pa.
Schizer, David M.	Yale University	Kozinski, Alex	Court of Appeals, 9th Circuit
Schlanger, Margo J.	Yale University	Ginsburg, Ruth Bader	Court of Appeals, D.C. Circuit
Toscano, David B.	Columbia University	Mukasey, Michael B.	District Court, S.D.N.Y.
		Conboy, Kenneth	District Court, S.D.N.Y.
Subtotal of LawClerk in Chamber:	**5**		
Justice *Kennedy, Anthony M.*	*1994*		
Davies, Susan M.	University of Chicago	Breyer, Stephen G.	Court of Appeals, 1st Circuit
Hirshland, Michael J.	University of Virginia	Luttig, J. Michael	Court of Appeals, 4th Circuit
Meron, Daniel	Harvard University	Silberman, Laurence	Court of Appeals, D.C. Circuit
Zemelman, Cheryl K.	Stanford University	Kozinski, Alex	Court of Appeals, 9th Circuit
Subtotal of LawClerk in Chamber:	**4**		

Law Clerks Report by

Term: All

Clerk	Law school	Judg	Court
Justice *O'Connor, Sandra Day* *1994*			
Dinh, Viet D.	Harvard University	Silberman, Laurence	Court of Appeals, D.C. Circuit
Earle, Elizabeth L.	Columbia University	Wald, Patricia M.	Court of Appeals, D.C. Circuit
Ellen, David G.	Harvard University	Breyer, Stephen G.	Court of Appeals, 1st Circuit
		Ginsburg, Ruth Bader	Court of Appeals, D.C. Circuit
Kravitz, David C.	University of Michigan	Breyer, Stephen G.	Court of Appeals, 1st Circuit
Subtotal of LawClerk in Chamber: **5**			
Justice *Powell, Lewis F., Jr.* *1994*			
Benjamin, James J., Jr.	University of Virginia	Motz, J. Frederick	District Court, D.Md.
Subtotal of LawClerk in Chamber: **1**			
Justice *Rehnquist, William H.* *1994*			
Manier, Jody A.	University of Chicago	Williams, Stephen F.	Court of Appeals, D.C. Circuit
Sargent, Stephen M.	Brigham Young University	Tacha, Deanell R.	Court of Appeals, 10th Circuit
Zidlicky, Paul J.	George Washington University	Magill, Frank J.	Court of Appeals, 8th Circuit
Subtotal of LawClerk in Chamber: **3**			

Law Clerks Report by

Term: All

Clerk	Law school	Judg	Court
Justice *Scalia, Antonin* *1994*			
Green, Griffith L.	University of Chicago	Luttig, J. Michael	Court of Appeals, 4th Circuit
Larsen, Joan L.	Northwestern University	Sentelle, David B.	Court of Appeals, D.C. Circuit
Shelanski, Howard A.	University of Cal., Berkeley	Pollak, Louis H.	District Court, E.D. Pa.
Vermeule, C. Adrian	Harvard University	Sentelle, David B.	Court of Appeals, D.C. Circuit
Subtotal of LawClerk in Chamber: **4**			
Justice *Souter, David H.* *1994*			
Greenfield, Kent H.	University of Chicago	Campbell, Levin H.	Court of Appeals, 1st Circuit
Halberstam, Daniel H.	Yale University	Wald, Patricia M.	Court of Appeals, D.C. Circuit
Kanji, Riyaz A.	Yale University	Fletcher, Betty B.	Court of Appeals, 9th Circuit
Stier, Max I.	Stanford University	Oakes, James L.	Court of Appeals, 2nd Circuit
Subtotal of LawClerk in Chamber: **4**			
Justice *Stevens, John Paul* *1994*			
Gershengorn, Ian H.	Harvard University	Kearse, Amalya L.	Court of Appeals, 2nd Circuit
Magarian, Gregory P.	University of Michigan	Oberdorfer, Louis F.	U.S. District Court, D.C.
Singer, Craig D.	University of Chicago	Mikva, Abner J.	Court of Appeals, D.C. Circuit
Subtotal of LawClerk in Chamber: **3**			

Law Clerks Report by

Term: All

Clerk	Law school	Judg	Court
Justice *Thomas, Clarence* *1994*			
Grant, Eric A.	University of Cal., Berkeley	Jones, Edith Hollan	Court of Appeals, 5th Circuit
Lee, Thomas R.	University of Chicago	Wilkinson, James Harvie III	Court of Appeals, 4th Circuit
Nelson, Caleb E.	Yale University	Williams, Stephen F.	Court of Appeals, D.C. Circuit
Prakash, Saikrishna B.	Yale University	Silberman, Laurence	Court of Appeals, D.C. Circuit
Yoo, John C.	Yale University	Silberman, Laurence	Court of Appeals, D.C. Circuit
Subtotal of LawClerk in Chamber: **5**			
Justice *White, Byron R.* *1994*			
Delery, Stuart F.	Yale University	Tjoflat, Gerald B.	Court of Appeals, 11th Circuit
Subtotal of LawClerk in Chamber: **1**			

Total of Law Clerks in OT *1994* = 42

Law Clerks Report by

Term: All

Clerk	Law school	Judg	Court
Justice *Blackmun, Harry A.* *1993*			
Alexander, Michelle L.	Stanford University	Mikva, Abner J.	Court of Appeals, D.C. Circuit
Cleveland, Sarah H.	Yale University	Oberdorfer, Louis F.	U.S. District Court, D.C.
Hubbard, Ann M.	Duke University	Wald, Patricia M.	Court of Appeals, D.C. Circuit
Oetken, J. Paul	Yale University	Cudahy, Richard D.	Court of Appeals, 7th Circuit
		Oberdorfer, Louis F.	U.S. District Court, D.C.
Subtotal of LawClerk in Chamber: **5**			
Justice *Brennan, William J., Jr.* *1993*			
Krone, Steven G.	University of Chicago	Mikva, Abner J.	Court of Appeals, D.C. Circuit
Subtotal of LawClerk in Chamber: **1**			
Justice *Burger, Warren E.* *1993*			
Gauch, James E.	University of Chicago	Nelson, David A.	Court of Appeals, 6th Circuit
Subtotal of LawClerk in Chamber: **1**			

Law Clerks Report by

Term: All

Clerk	Law school	Judg	Court
Justice *Ginsburg, Ruth Bader*	*1993*		
Baxter, Hugh W.	Stanford University	Ginsburg, Ruth Bader	Court of Appeals, D.C. Circuit
Post, David G.	Georgetown University	Ginsburg, Ruth Bader	Court of Appeals, D.C. Circuit
Schlanger, Margo J.	Yale University	Ginsburg, Ruth Bader	Court of Appeals, D.C. Circuit
Shapiro, Alexandra A. E.	Columbia University	Williams, Stephen F.	Court of Appeals, D.C. Circuit
Subtotal of LawClerk in Chamber:	**4**		
Justice *Kennedy, Anthony M.*	*1993*		
Ehrlich, Miles F.	Stanford University	Norris, William A.	Court of Appeals, 9th Circuit
Feinerman, Gary S.	Stanford University	Flaum, Joel M.	Court of Appeals, 7th Circuit
Forrester, Nathan A.	University of Chicago	Wilkinson, James Harvie III	Court of Appeals, 4th Circuit
Kavanaugh, Brett M.	Yale University	Stapleton, Walter	Court of Appeals, 3rd Circuit
		Kozinski, Alex	Court of Appeals, 9th Circuit
Subtotal of LawClerk in Chamber:	**5**		

Law Clerks Report by

Term: All

Clerk	Law school	Judg	Court
Justice *O'Connor, Sandra Day* *1993*			
Adams, Katherine L.	University of Chicago	Breyer, Stephen G.	Court of Appeals, 1st Circuit
Forman, James	Yale University	Norris, William A.	Court of Appeals, 9th Circuit
Perry, Mark A.	University of Chicago	Kozinski, Alex	Court of Appeals, 9th Circuit
Volokh, Eugene	University of Cal., Los Angeles	Kozinski, Alex	Court of Appeals, 9th Circuit
Subtotal of LawClerk in Chamber:	**4**		
Justice *Powell, Lewis F., Jr.* *1993*			
Maynard, Deanne E.	Harvard University	Harris, Stanley S.	U.S. District Court, D.C.
Subtotal of LawClerk in Chamber:	**1**		
Justice *Rehnquist, William H.* *1993*			
Cox, Mariana L.	Duke University	Tilley, N. Carlton Jr.	District Court, N.C.
Morris, Brian M.	Stanford University	Noonan, John T.	Court of Appeals, 9th Circuit
Ryan, James E.	University of Virginia	Wallace, J. Clifford	Court of Appeals, 9th Circuit
Subtotal of LawClerk in Chamber:	**3**		

Law Clerks Report by

Term: All

Clerk	Law school	Judg	Court
Justice *Scalia, Antonin* *1993*			
Clement, Paul D.	Harvard University	Silberman, Laurence	Court of Appeals, D.C. Circuit
Feldman, Louis E.	University of Pennsylvania	Wallace, J. Clifford	Court of Appeals, 9th Circuit
Filip, Mark R.	Harvard University	Williams, Stephen F.	Court of Appeals, D.C. Circuit
Flood, Emmet T.	Yale University	Winter, Ralph K., Jr.	Court of Appeals, 2nd Circuit
Subtotal of LawClerk in Chamber: **4**			
Justice *Souter, David H.* *1993*			
Barr, Michael S.	Yale University	Leval, Pierre N.	District Court, S.D.N.Y.
Genachowski, Julius	Harvard University	Mikva, Abner J.	Court of Appeals, D.C. Circuit
Goldberg, David T.	Harvard University	Ginsburg, Ruth Bader	Court of Appeals, D.C. Circuit
Tucher, Alison M.	Stanford University	Norris, William A.	Court of Appeals, 9th Circuit
Subtotal of LawClerk in Chamber: **4**			

Law Clerks Report by

Term: All

Clerk	Law school	Judg	Court
Justice *Stevens, John Paul* *1993*			
Donahue, Sean H.	University of Chicago	Ginsburg, Ruth Bader	Court of Appeals, D.C. Circuit
Harris, Pamela A.	Yale University	Edwards, Harry T.	Court of Appeals, D.C. Circuit
Klerman, Daniel H.	University of Chicago	Posner, Richard A.	Court of Appeals, 7th Circuit
Yates, Corinne B.	University of Michigan	Cudahy, Richard D.	Court of Appeals, 7th Circuit
Subtotal of LawClerk in Chamber: **4**			
Justice *Thomas, Clarence* *1993*			
Eid, Allison H.	University of Chicago	Smith, Jerry E.	Court of Appeals, 5th Circuit
Nelson, Eric C.	Yale University	Luttig, J. Michael	Court of Appeals, 4th Circuit
Philbin, Patrick F.	Harvard University	Silberman, Laurence	Court of Appeals, D.C. Circuit
Smith, Stephen F.	University of Virginia	Sentelle, David B.	Court of Appeals, D.C. Circuit
Subtotal of LawClerk in Chamber: **4**			
Justice *White, Byron R.* *1993*			
Gorsuch, Neil	Harvard University	Sentelle, David B.	Court of Appeals, D.C. Circuit
Subtotal of LawClerk in Chamber: **1**			

Total of Law Clerks in OT *1993* = 41

Law Clerks Report by

Term: All

Clerk	Law school	Judg	Court
Justice *Blackmun, Harry A.* *1992*			
Colb, Sherry, F.	Harvard University	Feinberg, Wilfred	Court of Appeals, 2nd Circuit
Dodge, William, S.	Yale University	Norris, William A.	Court of Appeals, 9th Circuit
Klineberg, Geoffrey, M.	Yale University	Wald, Patricia M.	Court of Appeals, D.C. Circuit
Schapiro, Andrew, H.	Harvard University	Posner, Richard A.	Court of Appeals, 7th Circuit
Subtotal of LawClerk in Chamber: **4**			
Justice *Brennan, William J., Jr.* *1992*			
Genachowski, Julius	Harvard University	Mikva, Abner J.	Court of Appeals, D.C. Circuit
Subtotal of LawClerk in Chamber: **1**			
Justice *Burger, Warren E.* *1992*			
Rissetto, Harry A.	Georgetown University	Sirica, John J.	U.S. District Court, D.C.
Tilleman, Karl M.	Brigham Young University	Noonan, John T.	Court of Appeals, 9th Circuit
Subtotal of LawClerk in Chamber: **2**			

Law Clerks Report by

Term: All

Clerk	Law school	Judg	Court
Justice *Kennedy, Anthony M.* *1992*			
Berenson, Bradford, A.	Harvard University	Silberman, Laurence	Court of Appeals, D.C. Circuit
Charnes, Adam	Harvard University	Wilkinson, James Harvie III	Court of Appeals, 4th Circuit
Lembke, Matthew, H.	University of Virginia	Wilkinson, James Harvie III	Court of Appeals, 4th Circuit
Pace, Christopher, R.	University of Pennsylvania	Kozinski, Alex	Court of Appeals, 9th Circuit
Subtotal of LawClerk in Chamber: **4**			
Justice *Marshall, Thurgood* *1992*			
Rao, Radhika D.	Harvard University	Cudahy, Richard D.	Court of Appeals, 7th Circuit
Subtotal of LawClerk in Chamber: **1**			
Justice *O'Connor, Sandra Day* *1992*			
Adler, Matthew, D.	Yale University	Edwards, Harry T.	Court of Appeals, D.C. Circuit
Dunnigan, E. Vaughn	Columbia University	Browning, James R.	Court of Appeals, 9th Circuit
Kett, Amy F.	Harvard University	Silberman, Laurence	Court of Appeals, D.C. Circuit
Lamken, Jeffrey, A.	Stanford University	Kozinski, Alex	Court of Appeals, 9th Circuit
Subtotal of LawClerk in Chamber: **4**			

Law Clerks Report by

Term: All

Clerk	Law school	Judg	Court
Justice *Powell, Lewis F., Jr.* *1992*			
Womeldorf, Rebecca A.	Washington and Lee University	Merhige, Robert R., Jr.	District Court, E.D. Va.
Subtotal of LawClerk in Chamber: **1**			
Justice *Rehnquist, William H.* *1992*			
Garre, Gregory G.	George Washington University	Scirica, Anthony J.	Court of Appeals, 3rd Circuit
Pepperman, Richard	University of Pennsylvania	Becker, Edward R.	Court of Appeals, 3rd Circuit
Richards, Celestine J.	Georgetown University	Hall, Cynthia H.	Court of Appeals, 9th Circuit
Subtotal of LawClerk in Chamber: **3**			
Justice *Scalia, Antonin* *1992*			
Azar, Alex, M.	Yale University	Luttig, J. Michael	Court of Appeals, 4th Circuit
Duffy, John, F.	University of Chicago	Williams, Stephen F.	Court of Appeals, D.C. Circuit
Nahmias, David, E.	Harvard University	Silberman, Laurence	Court of Appeals, D.C. Circuit
Nussbaum, Andrew, J.	University of Chicago	Ginsburg, Ruth Bader	Court of Appeals, D.C. Circuit
Subtotal of LawClerk in Chamber: **4**			

Law Clerks Report by

Term: All

Clerk	Law school	Judg	Court
Justice *Souter, David H.* *1992*			
Brauneis, Robert, F.	Harvard University	Breyer, Stephen G.	Court of Appeals, 1st Circuit
Dunne, Steven, M.	Stanford University	Williams, Stephen F.	Court of Appeals, D.C. Circuit
Movsesian, Mark, L.	Harvard University	Winter, Harrison L.	Court of Appeals, 4th Circuit
Rubin, Peter J.	Harvard University	Seitz, Collins J.	Court of Appeals, 3rd Circuit
Subtotal of LawClerk in Chamber:	**4**		
Justice *Stevens, John Paul* *1992*			
Harris, Pamela, A.	Yale University	Edwards, Harry T.	Court of Appeals, D.C. Circuit
Reily, Stephen, R.	Stanford University	Wisdom, John M.	Court of Appeals, 5th Circuit
Winthrop, Douglas A.	University of Minnesota	Wald, Patricia M.	Court of Appeals, D.C. Circuit
Subtotal of LawClerk in Chamber:	**3**		
Justice *Thomas, Clarence* *1992*			
Bradbury, Steven, G.	University of Michigan	Buckley, James L.	Court of Appeals, D.C. Circuit
Chen, Jim	Harvard University	Luttig, J. Michael	Court of Appeals, 4th Circuit
Himmelfarb, Dan	Yale University	Luttig, J. Michael	Court of Appeals, 4th Circuit
Ingraham, Laura A.	University of Virginia	Winter, Ralph K., Jr.	Court of Appeals, 2nd Circuit
Subtotal of LawClerk in Chamber:	**4**		

Law Clerks Report by

Term: All

Clerk	Law school	Judg	Court
Justice *White, Byron R.*	*1992*		
Goldberg, John, C.P.	New York University	Weinstein, Jack B.	District Court, E.D.N.Y.
Malley, Robert	Harvard University	Nelson, Dorothy W.	Court of Appeals, 9th Circuit
Meyer, David, D.	University of Michigan	Edwards, Harry T.	Court of Appeals, D.C. Circuit
Pryce, Jeffrey F.	Yale University		

Subtotal of LawClerk in Chamber: 4

Total of Law Clerks in OT *1992* = 39

Law Clerks Report by

Term: All

Clerk	Law school	Judg	Court
Justice *Blackmun, Harry A.* *1991*			
Dangel, Stephanie, A.	Yale University	Leval, Pierre N.	District Court, S.D.N.Y.
McUsic, Molly, S.	Harvard University	Nelson, Dorothy W.	Court of Appeals, 9th Circuit
Meyer, Jeffrey, A.	Yale University	Oakes, James L.	Court of Appeals, 2nd Circuit
Ward, Andrea M.	University of Chicago	Mikva, Abner J.	Court of Appeals, D.C. Circuit
Subtotal of LawClerk in Chamber: **4**			
Justice *Brennan, William J., Jr.* *1991*			
Baxter, Hugh W.	Stanford University	Ginsburg, Ruth Bader	Court of Appeals, D.C. Circuit
Subtotal of LawClerk in Chamber: **1**			
Justice *Burger, Warren E.* *1991*			
Barry, John E.	Columbia University	Campbell, Levin H.	Court of Appeals, 1st Circuit
Subtotal of LawClerk in Chamber: **1**			

Law Clerks Report by

Term: All

Clerk	Law school	Judg	Court
Justice *Kennedy, Anthony M.* *1991*			
Anderson, David L.	Stanford University	Wallace, J. Clifford	Court of Appeals, 9th Circuit
Bhagwat, Ashutosh A.	University of Chicago	Posner, Richard A.	Court of Appeals, 7th Circuit
Dorf, Michael C.	Harvard University	Reinhardt, Stephen	Court of Appeals, 9th Circuit
Gerson, Jacqueline	University of Chicago	Kozinski, Alex	Court of Appeals, 9th Circuit
Subtotal of LawClerk in Chamber: **4**			
Justice *Marshall, Thurgood* *1991*			
Nix, Crystal L.	Harvard University	Norris, William A.	Court of Appeals, 9th Circuit
Subtotal of LawClerk in Chamber: **1**			
Justice *O'Connor, Sandra Day* *1991*			
Banner, Stuart A.	Stanford University	Kozinski, Alex	Court of Appeals, 9th Circuit
Brown, Caroline M.	Harvard University	Ginsburg, Ruth Bader	Court of Appeals, D.C. Circuit
Helyar, Linda R.	University of Cal., Berkeley	Norris, William A.	Court of Appeals, 9th Circuit
Schlick, Austin, C.	Yale University	Mikva, Abner J.	Court of Appeals, D.C. Circuit
Subtotal of LawClerk in Chamber: **4**			

Law Clerks Report by

Term: All

Clerk	Law school	Judg	Court
Justice *Powell, Lewis F., Jr.* *1991*			
Sutton, Jeffrey S.	Ohio State University	Meskill, Thomas J.	Court of Appeals, 2nd Circuit
Subtotal of LawClerk in Chamber: **1**			
Justice *Rehnquist, William H.* *1991*			
Anderson, Audrey, J	University of Michigan	Greene, Harold H.	Court of Appeals, D.C. Circuit
Scheuermann, Eric	Harvard University	Wallace, J. Clifford	Court of Appeals, 9th Circuit
Tenpas, Ronald J.	University of Virginia	Pollak, Louis H.	District Court, E.D. Pa.
Subtotal of LawClerk in Chamber: **3**			
Justice *Scalia, Antonin* *1991*			
Boyle, Brian, D.	Harvard University	Silberman, Laurence	Court of Appeals, D.C. Circuit
Collins, Daniel, P.	Stanford University	Nelson, Dorothy W.	Court of Appeals, 9th Circuit
Whelan, M. Edward, III	Harvard University	Wallace, J. Clifford	Court of Appeals, 9th Circuit
Wintner, Jeffrey M.	Harvard University	Silberman, Laurence	Court of Appeals, D.C. Circuit
Subtotal of LawClerk in Chamber: **4**			

Law Clerks Report by

Term: All

Clerk	Law school	Judg	Court
Justice *Souter, David H.*	*1991*		
Araiza, William D.	Yale University	Norris, William A.	Court of Appeals, 9th Circuit
Brands, Henk J.	Columbia University	Breyer, Stephen G.	Court of Appeals, 1st Circuit
Nuechterlein, Jonathan E.	Yale University	Williams, Stephen F.	Court of Appeals, D.C. Circuit
Rubin, Peter J.	Harvard University	Seitz, Collins J.	Court of Appeals, 3rd Circuit
Subtotal of LawClerk in Chamber:	**4**		
Justice *Stevens, John Paul*	*1991*		
Moriarty, Kathleen E.	Northwestern University	Wald, Patricia M.	Court of Appeals, D.C. Circuit
Schapiro, Robert A.	Yale University	Leval, Pierre N.	District Court, S.D.N.Y.
Yu, Peter M.	Harvard University	Wald, Patricia M.	Court of Appeals, D.C. Circuit
Subtotal of LawClerk in Chamber:	**3**		

Law Clerks Report by

Term: All

Clerk	Law school	Judg	Court
Justice *Thomas, Clarence* *1991*			
Katsas, Greg	Harvard University	Becker, Edward R.	Court of Appeals, 3rd Circuit
		Thomas, Clarence	Court of Appeals, D.C. Circuit
Landau, Christopher	Harvard University	Thomas, Clarence	Court of Appeals, D.C. Circuit
Maggs, Gregory E.	Harvard University	Sneed, Joseph T.	Court of Appeals, 9th Circuit
McAllister, Stephen R.	University of Kansas	Posner, Richard A.	Court of Appeals, 7th Circuit
Siegel, Arnon	Yale University	Thomas, Clarence	Court of Appeals, D.C. Circuit
Subtotal of LawClerk in Chamber: **6**			
Justice *White, Byron R.* *1991*			
Eskridge, Charles, R.	Pepperdine University School of	Clark, Charles	Court of Appeals, 5th Circuit
Frederick, David C.	University of Texas	Sneed, Joseph T.	Court of Appeals, 9th Circuit
Pryce, Jeffrey F.	Yale University		
Weber, Susan A.	State University of New York at	Sprouse, James M.	Court of Appeals, 4th Circuit
Subtotal of LawClerk in Chamber: **4**			

Total of Law Clerks in OT *1991* = 40

Law Clerks Report by

Term: All

Clerk	Law school	Judg	Court
Justice *Blackmun, Harry A.* *1990*			
Alpers, Ann	Stanford University	Norris, William A.	Court of Appeals, 9th Circuit
Blais, Lynn E.	Harvard University	Justice, William Wayne	District Court, D.Tex.
Conley, Michael A.	Boston University	Mikva, Abner J.	Court of Appeals, D.C. Circuit
Jenkins, Alan	Harvard University	Carter, Robert L.	District Court, S.D.N.Y.
Subtotal of LawClerk in Chamber: **4**			
Justice *Brennan, William J., Jr.* *1990*			
Castello, James E.	University of Cal., Berkeley	Mikva, Abner J.	Court of Appeals, D.C. Circuit
Subtotal of LawClerk in Chamber: **1**			
Justice *Burger, Warren E.* *1990*			
Boyle, Ashby	University of Chicago		
Subtotal of LawClerk in Chamber: **1**			

Law Clerks Report by

Term: All

Clerk	Law school	Judg	Court
Justice *Kennedy, Anthony M.* *1990*			
Beck, John R.	Southern Methodist University	Higginbotham, Patrick E.	Court of Appeals, 5th Circuit
Goldsmith, Jack L.	Yale University	Wilkinson, James Harvie III	Court of Appeals, 4th Circuit
Litt, David	University of Chicago	Goodwin, Alfred T.	Court of Appeals, 9th Circuit
Shaffer, Kenneth John	University of Cal., Berkeley	Kozinski, Alex	Court of Appeals, 9th Circuit
Subtotal of LawClerk in Chamber:	**4**		
Justice *Marshall, Thurgood* *1990*			
Brewer, Scott	Yale University	Edwards, Harry T.	Court of Appeals, D.C. Circuit
Cashin, Sheryll D.	Harvard University	Mikva, Abner J.	Court of Appeals, D.C. Circuit
Davis, Michael S.	Harvard University	Oakes, James L.	Court of Appeals, 2nd Circuit
Kahan, Dan M.	Harvard University	Edwards, Harry T.	Court of Appeals, D.C. Circuit
Subtotal of LawClerk in Chamber:	**4**		

Law Clerks Report by

Term: All

Clerk	Law school	Judg	Court
Justice *O'Connor, Sandra Day* *1990*			
Anabtawi, Iman	Stanford University	Silberman, Laurence	Court of Appeals, D.C. Circuit
Kelly, Kevin M.	University of Cal., Los Angeles	Kozinski, Alex	Court of Appeals, 9th Circuit
Lindberg, Denise P.	Brigham Young University	McKay, Monroe G.	Court of Appeals, 2nd Circuit
Snyderman, Mark S.	University of Chicago	Kozinski, Alex	Court of Appeals, 9th Circuit
Subtotal of LawClerk in Chamber:	**4**		
Justice *Powell, Lewis F., Jr.* *1990*			
Freeman, George C.	Yale University	Arnold, Richard S.	Court of Appeals, 8th Circuit
Subtotal of LawClerk in Chamber:	**1**		
Justice *Rehnquist, William H.* *1990*			
Bleich, Jeffrey L.	University of Cal., Berkeley	Mikva, Abner J.	Court of Appeals, D.C. Circuit
Braun, Bruce	University of Virginia	Flaum, Joel M.	Court of Appeals, 7th Circuit
Wahl, Monica J.	University of Chicago	Higginbotham, Patrick E.	Court of Appeals, 5th Circuit
Subtotal of LawClerk in Chamber:	**3**		

Law Clerks Report by

Term: All

Clerk	Law school	Judg	Court
Justice *Scalia, Antonin*	*1990*		
Landau, Christopher	Harvard University	Thomas, Clarence	Court of Appeals, D.C. Circuit
Lessig, Lawrence	Yale University	Posner, Richard A.	Court of Appeals, 7th Circuit
Meese, Alan J.	University of Chicago	Easterbrook, Frank H.	Court of Appeals, 7th Circuit
Ramsey, Michael D.	Stanford University	Wallace, J. Clifford	Court of Appeals, 9th Circuit
Subtotal of LawClerk in Chamber:	**4**		
Justice *Souter, David H.*	*1990*		
Feder, Meir	Harvard University		
Salamanca, Paul	Boston College	Souter, David	Court of Appeals, 1st Circuit
Spiro, Peter	University of Virginia	Williams, Stephen F.	Court of Appeals, D.C. Circuit
Sullivan, John	Columbia University		
Subtotal of LawClerk in Chamber:	**4**		
Justice *Stevens, John Paul*	*1990*		
Bansal, Preeta D.	Harvard University	Oakes, James L.	Court of Appeals, 2nd Circuit
Marder, Nancy S.	Yale University	Norris, William A.	Court of Appeals, 9th Circuit
Roberts, Matthew D.	Harvard University	Ginsburg, Ruth Bader	Court of Appeals, D.C. Circuit
Subtotal of LawClerk in Chamber:	**3**		

Law Clerks Report by

Term: All

Clerk	Law school	Judg	Court
Justice *White, Byron R.* *1990*			
Bradley, Curtis A.	Harvard University	Ebel, David M.	Court of Appeals, 10th Circuit
Flaherty, Martin S.	University of Chicago	Gibbons, John J.	Court of Appeals, 3rd Circuit
Lovill, Kathryn W.	University of Maryland	Smalkin, Frederic N.	District Court, D.Md.
McAllister, Stephen R.	University of Kansas	Posner, Richard A.	Court of Appeals, 7th Circuit

Subtotal of LawClerk in Chamber: 4

Total of Law Clerks in OT *1990* = 37

Law Clerks Report by

Term: All

Clerk	Law school	Judg	Court
Justice *Blackmun, Harry A.* *1989*			
Amar, Vikram D.	Yale University	Norris, William A.	Court of Appeals, 9th Circuit
Dupre, Anne P.	University of Georgia	Edmondson, J. L.	Court of Appeals, 11th Circuit
Matthews, Martha A.	University of Cal., Berkeley	Breyer, Stephen G.	Court of Appeals, 1st Circuit
Stewart, Malcolm A.	Yale University	Wald, Patricia M.	Court of Appeals, D.C. Circuit
Subtotal of LawClerk in Chamber: **4**			
Justice *Brennan, William J., Jr.* *1989*			
Caminker, Evan H.	Yale University	Norris, William A.	Court of Appeals, 9th Circuit
Maloney, Regina	Georgetown University	Clark, Thomas A.	District Court, E.D. La.
Massey, Jonathan S.	Harvard University	Mikva, Abner J.	Court of Appeals, D.C. Circuit
Miller, Nory	Columbia University	Mikva, Abner J.	Court of Appeals, D.C. Circuit
Subtotal of LawClerk in Chamber: **4**			
Justice *Burger, Warren E.* *1989*			
Keetch, Von G.	Brigham Young University	Pratt, George C.	Court of Appeals, 2nd Circuit
Subtotal of LawClerk in Chamber: **1**			

Law Clerks Report by

Term: All

Clerk	Law school	Judg	Court
Justice *Kennedy, Anthony M.* *1989*			
Hauch, Jeanne M.	Yale University	Winter, Ralph K., Jr.	Court of Appeals, 2nd Circuit
Maggs, Gregory E.	Harvard University	Sneed, Joseph T.	Court of Appeals, 9th Circuit
Mollerus, Michael T.	Harvard University	Smith, Jerry E.	Court of Appeals, 5th Circuit
Pate, R. Hewitt III	University of Virginia	Wilkinson, James Harvie III	Court of Appeals, 4th Circuit
Subtotal of LawClerk in Chamber:	**4**		
Justice *Marshall, Thurgood* *1989*			
Garrett, Elizabeth	University of Virginia	Williams, Stephen F.	Court of Appeals, D.C. Circuit
Priest, Gregory M.	Stanford University	Ginsburg, Douglas H.	Court of Appeals, D.C. Circuit
Steiker, Jordan M.	Harvard University	Pollak, Louis H.	District Court, E.D. Pa.
Vatis, Michael A.	Harvard University	Ginsburg, Ruth Bader	Court of Appeals, D.C. Circuit
Subtotal of LawClerk in Chamber:	**4**		

Law Clerks Report by

Term: All

Clerk	Law school	Judg	Court
Justice *O'Connor, Sandra Day* *1989*			
Fong, Ivan K.	Stanford University	Mikva, Abner J.	Court of Appeals, D.C. Circuit
Hamilton, Marci A.	University of Pennsylvania	Becker, Edward R.	Court of Appeals, 3rd Circuit
Ikuta, Sandra C.	University of Cal., Los Angeles	Kozinski, Alex	Court of Appeals, 9th Circuit
Klingler, Richard D.	Stanford University	Starr, Kenneth W.	Court of Appeals, D.C. Circuit
Subtotal of LawClerk in Chamber: **4**			
Justice *Powell, Lewis F., Jr.* *1989*			
Levy, Michael N.	Harvard University	Oberdorfer, Louis F.	U.S. District Court, D.C.
Subtotal of LawClerk in Chamber: **1**			
Justice *Rehnquist, William H.* *1989*			
Colloton, Steven M.	Yale University	Silberman, Laurence	Court of Appeals, D.C. Circuit
McDonald, Barry P.	Northwestern University	Logan, James K.	District Court, E.D. La.
Vines, James K.	Washington and Lee University	Merhige, Robert R., Jr.	District Court, E.D. Va.
Subtotal of LawClerk in Chamber: **3**			

Law Clerks Report by

Term: All

Clerk	Law school	Judg	Court
Justice *Scalia, Antonin* *1989*			
Clark, Bradford R.	Columbia University	Bork, Robert H.	Court of Appeals, D.C. Circuit
Hay, Bruce L.	Harvard University	Norris, William A.	Court of Appeals, 9th Circuit
Linsley, Kristin A.	Harvard University	Ginsburg, Douglas H.	Court of Appeals, D.C. Circuit
Weissmann, Henry	Yale University	Buckley, James L.	Court of Appeals, D.C. Circuit
Subtotal of LawClerk in Chamber:	**4**		
Justice *Stevens, John Paul* *1989*			
Eisgruber, Christopher L.	University of Chicago	Higginbotham, Patrick E.	Court of Appeals, 5th Circuit
Hsieh, Marina	University of Cal., Berkeley	Pollak, Louis H.	District Court, E.D. Pa.
Subtotal of LawClerk in Chamber:	**2**		
Justice *White, Byron R.* *1989*			
Bunge, Jonathan C.	University of Chicago	Buckley, James L.	District Court, D.D.C.
Burget, Lisa D.	Georgetown University	Keeton, Robert E.	District Court, D.Mass.
McAllister, Stephen R.	University of Kansas	Posner, Richard A.	Court of Appeals, 7th Circuit
Wolfson, Paul R.Q.	Yale University	Kravitch, Phyllis A.	Court of Appeals, 11th Circuit
Subtotal of LawClerk in Chamber:	**4**		

Total of Law Clerks in OT *1989* = 35

Law Clerks Report by

Term: All

Clerk	Law school	Judg	Court
Justice *Blackmun, Harry A.* *1988*			
Foley, Edward B.	Columbia University	Wald, Patricia M.	Court of Appeals, D.C. Circuit
Kearney, Kevin M.	Emory University	Oakes, James L.	Court of Appeals, 2nd Circuit
Lazarus, Edward P.	Yale University	Norris, William A.	Court of Appeals, 9th Circuit
Malamud, Deborah C.	University of Chicago	Pollak, Louis H.	District Court, E.D. Pa.
Subtotal of LawClerk in Chamber: **4**			
Justice *Brennan, William J., Jr.* *1988*			
Bishop, Timothy S.	Northwestern University	Oakes, James L.	Court of Appeals, 2nd Circuit
Heinzerling, Lisa E.	University of Chicago	Posner, Richard A.	Court of Appeals, 7th Circuit
Rakowski, Eric P.	Harvard University	Edwards, Harry T.	Court of Appeals, D.C. Circuit
West, John M.	University of Michigan	Edwards, Harry T.	Court of Appeals, D.C. Circuit
Subtotal of LawClerk in Chamber: **4**			
Justice *Burger, Warren E.* *1988*			
Kelley, William K.	Harvard University	Starr, Kenneth W.	Court of Appeals, D.C. Circuit
Subtotal of LawClerk in Chamber: **1**			

Law Clerks Report by

Term: All

Clerk	Law school	Judg	Court
Justice *Kennedy, Anthony M.* *1988*			
Cappuccio, Paul T.	Harvard University	Kozinski, Alex	Court of Appeals, 9th Circuit
Collery, Elizabeth D.	Harvard University	Ginsburg, Douglas H.	Court of Appeals, D.C. Circuit
Cordray, Richard A.	University of Chicago	Bork, Robert H.	Court of Appeals, D.C. Circuit
Estrada, Miguel A.	Harvard University	Kearse, Amalya L.	Court of Appeals, 2nd Circuit
Hungar, Thomas G.	Yale University	Kozinski, Alex	Court of Appeals, 9th Circuit
Keisler, Peter D.	Yale University	Bork, Robert H.	Court of Appeals, D.C. Circuit
Litman, Harry P.	University of Cal., Berkeley	Mikva, Abner J.	Court of Appeals, D.C. Circuit
Subtotal of LawClerk in Chamber: **7**			
Justice *Marshall, Thurgood* *1988*			
Cohn, Debra L.W.	New York University	Oakes, James L.	Court of Appeals, 2nd Circuit
Engelmayer, Paul A.	Harvard University	Wald, Patricia M.	Court of Appeals, D.C. Circuit
Schwartz, Jonathan D.	Stanford University	Edwards, Harry T.	Court of Appeals, D.C. Circuit
Tahyar, Margaret E.	Columbia University	Bork, Robert H.	Court of Appeals, D.C. Circuit
Subtotal of LawClerk in Chamber: **4**			

Law Clerks Report by

Term: All

Clerk	Law school	Judg	Court
Justice *O'Connor, Sandra Day* *1988*			
Jordan, Adalberto J.	University of Miami	Clark, Thomas A.	Court of Appeals, 11th Circuit
Mandil, Daniel M.	Columbia University	Ginsburg, Ruth Bader	Court of Appeals, D.C. Circuit
McBride, Andrew G.	Stanford University	Bork, Robert H.	Court of Appeals, D.C. Circuit
Stromseth, Jane E.	Yale University	Oberdorfer, Louis F.	District Court, D.D.C.
Subtotal of LawClerk in Chamber:	**4**		
Justice *Powell, Lewis F., Jr.* *1988*			
Pate, R. Hewitt III	University of Virginia	Wilkinson, James Harvie III	Court of Appeals, 4th Circuit
Subtotal of LawClerk in Chamber:	**1**		
Justice *Rehnquist, William H.* *1988*			
Brenza, Lindley J.	University of Chicago	Easterbrook, Frank H.	Court of Appeals, 7th Circuit
Giuffra, Robert J.	Yale University	Winter, Ralph K., Jr.	Court of Appeals, 2nd Circuit
Saunders, Melissa L.	University of Virginia	Phillips, James D., Jr.	Court of Appeals, 4th Circuit
Subtotal of LawClerk in Chamber:	**3**		

Law Clerks Report by

Term: All

Clerk	Law school	Judg	Court
Justice *Scalia, Antonin* *1988*			
Ackerman, Wendy E.	University of Chicago	Williams, Stephen F.	Court of Appeals, D.C. Circuit
Bress, Richard P.	Stanford University	Williams, Stephen F.	Court of Appeals, D.C. Circuit
Findlay, D. Cameron	Harvard University	Williams, Stephen F.	Court of Appeals, D.C. Circuit
Manning, John F.	Harvard University	Bork, Robert H.	Court of Appeals, D.C. Circuit
Subtotal of LawClerk in Chamber:	**4**		
Justice *Stevens, John Paul* *1988*			
Amann, Diane M.	Northwestern University	Marshall, Prentice H.	District Court, N.D. Ill.
Greene, Abner S.	University of Michigan	Wald, Patricia M.	Court of Appeals, D.C. Circuit
Liman, Lewis J.	Yale University	Leval, Pierre N.	District Court, S.D.N.Y.
Moss, Randolph D.	Yale University	Leval, Pierre N.	District Court, S.D.N.Y.
Subtotal of LawClerk in Chamber:	**4**		

Law Clerks Report by

Term: All

Clerk	Law school	Judg	Court
Justice *White, Byron R.* *1988*			
Drahozal, Christopher R.	University of Iowa	Clark, Charles	Court of Appeals, 5th Circuit
Higginson, Stephen A.	Yale University	Wald, Patricia M.	Court of Appeals, D.C. Circuit
Klain, Ronald A.	Harvard University		
Miller, Laura A.	Yale University		

Subtotal of LawClerk in Chamber: 4

Total of Law Clerks in OT *1988* = 40

Law Clerks Report by

Term: All

Clerk	Law school	Judg	Court
Justice *Blackmun, Harry A.* *1987*			
Buss, Emily	Yale University	Pollak, Louis H.	District Court, E.D. Pa.
Ertel, Danny	Harvard University	Wald, Patricia M.	Court of Appeals, D.C. Circuit
Kappler, Ann M.	New York University	Mikva, Abner J.	Court of Appeals, D.C. Circuit
Michaels, Alan C.	Columbia University	Feinberg, Wilfred	Court of Appeals, 2nd Circuit
Subtotal of LawClerk in Chamber: **4**			
Justice *Brennan, William J., Jr.* *1987*			
Elhauge, Einer	Harvard University	Norris, William A.	Court of Appeals, 9th Circuit
Epstein, Mark H.	University of Cal., Berkeley	Weigel, Stanley A.	District Court, N.D. Cal.
Guerra, Joseph R.	Georgetown University	Green, Joyce Hens	District Court, D.D.C.
Subtotal of LawClerk in Chamber: **3**			
Justice *Burger, Warren E.* *1987*			
Dovel, Gregory	Harvard University	Wallace, J. Clifford	Court of Appeals, 9th Circuit
Flanigan, Timothy	University of Virginia		
Subtotal of LawClerk in Chamber: **2**			

Law Clerks Report by

Term: All

Clerk	Law school	Judg	Court
Justice *Kennedy, Anthony M.* *1987*			
Chung, Daniel C.	Harvard University	Kennedy, Anthony M.	Court of Appeals, 9th Circuit
Estrada, Miguel A.	Harvard University	Kearse, Amalya L.	Court of Appeals, 2nd Circuit
Keisler, Peter D.	Yale University	Bork, Robert H.	Court of Appeals, D.C. Circuit
Vincent, Emery Lawrence Jr.	University of Texas	Kennedy, Anthony M.	Court of Appeals, 9th Circuit
Subtotal of LawClerk in Chamber:	**4**		
Justice *Marshall, Thurgood* *1987*			
Doss, Michael	University of Pennsylvania	Oakes, James L.	Court of Appeals, 2nd Circuit
Kagan, Elena	Harvard University	Mikva, Abner J.	Court of Appeals, D.C. Circuit
Litman, Harry P.	University of Cal., Berkeley	Mikva, Abner J.	Court of Appeals, D.C. Circuit
Steiker, Carol S.	Harvard University	Wright, J. Skelly	Court of Appeals, D.C. Circuit
Subtotal of LawClerk in Chamber:	**4**		

Law Clerks Report by

Term: All

Clerk	Law school	Judg	Court
Justice *O'Connor, Sandra Day* *1987*			
Beckman, Sharon L.	University of Michigan	Coffin, Frank M.	Court of Appeals, 1st Circuit
Catlett, Steven T.	Columbia University	Starr, Kenneth W.	Court of Appeals, D.C. Circuit
Dunn, Susan A.	Stanford University	Sneed, Joseph T.	Court of Appeals, 9th Circuit
Lund, Nelson	University of Chicago	Higginbotham, Patrick E.	Court of Appeals, 5th Circuit
Subtotal of LawClerk in Chamber: **4**			
Justice *Powell, Lewis F., Jr.* *1987*			
Werner, Robert W.	New York University	Weinfeld, Edward	District Court, S.D.N.Y.
Subtotal of LawClerk in Chamber: **1**			
Justice *Rehnquist, William H.* *1987*			
Downs, James Anthony	University of Chicago	Oakes, James L.	Court of Appeals, 2nd Circuit
Miller, Richard C.	University of Pennsylvania	Robinson, Spottswood W. III	Court of Appeals, D.C. Circuit
Taylor, William L.	Yale University	Wisdom, John M.	Court of Appeals, 5th Circuit
Subtotal of LawClerk in Chamber: **3**			

Law Clerks Report by

Term: All

Clerk	Law school	Judg	Court
Justice *Scalia, Antonin* *1987*			
Bernstein, Richard D.	Columbia University	Kearse, Amalya L.	Court of Appeals, 2nd Circuit
Calabresi, Steven G.	Yale University	Bork, Robert H.	Court of Appeals, D.C. Circuit
Cappuccio, Paul T.	Harvard University	Kozinski, Alex	Court of Appeals, 9th Circuit
Tiller, Robert H.	University of Virginia	Williams, Stephen F.	Court of Appeals, D.C. Circuit
Subtotal of LawClerk in Chamber: **4**			
Justice *Stevens, John Paul* *1987*			
Greene, Abner S.	University of Michigan	Wald, Patricia M.	Court of Appeals, D.C. Circuit
Moss, Randolph D.	Yale University	Leval, Pierre N.	District Court, S.D.N.Y.
Roseborough, Teresa W.	University of North Carolina	Phillips, James D., Jr.	Court of Appeals, 4th Circuit
Subtotal of LawClerk in Chamber: **3**			
Justice *White, Byron R.* *1987*			
Boro, Albert J., Jr.	University of Cal., Berkeley	Cummings, Walter J.	Court of Appeals, 7th Circuit
Cordray, Richard A.	University of Chicago	Bork, Robert H.	Court of Appeals, D.C. Circuit
Klain, Ronald A.	Harvard University		
McDowell, Barbara	Yale University	Winter, Ralph K., Jr.	Court of Appeals, 2nd Circuit
Subtotal of LawClerk in Chamber: **4**			

Law Clerks Report by

Term: All

Clerk	Law school	Judg	Court

Total of Law Clerks in OT *1987* = 36

Law Clerks Report by

Term: All

Clerk	Law school	Judg	Court
Justice *Blackmun, Harry A.* *1986*			
Brinkmann, Beth S.	Yale University	Kravitch, Phyllis A.	Court of Appeals, 11th Circuit
Deason, Ellen E.	University of Michigan	Edwards, Harry T.	Court of Appeals, D.C. Circuit
Fanto, James A.	University of Pennsylvania	Pollak, Louis H.	District Court, E.D. Pa.
Feldblum, Chai R.	Harvard University	Coffin, Frank M.	Court of Appeals, 1st Circuit
Subtotal of LawClerk in Chamber: **4**			
Justice *Brennan, William J., Jr.* *1986*			
Haddad, Mark E.	Yale University	Pollak, Louis H.	District Court, E.D. Pa.
Hashimoto, Dean M.	Yale University	Bazelon, David L.	Court of Appeals, D.C. Circuit
Regan, Milton C.	Georgetown University	Ginsburg, Ruth Bader	Court of Appeals, D.C. Circuit
Seitz, Virginia A.	Loyola University School of	Edwards, Harry T.	Court of Appeals, D.C. Circuit
Subtotal of LawClerk in Chamber: **4**			
Justice *Burger, Warren E.* *1986*			
Flanigan, Timothy	University of Virginia		
Schaerr, Gene C.	Yale University	Starr, Kenneth W.	Court of Appeals, D.C. Circuit
Subtotal of LawClerk in Chamber: **2**			

Law Clerks Report by

Term: All

Clerk	Law school	Judg	Court
Justice *Marshall, Thurgood* *1986*			
Darbyshire, Glen M.	University of Georgia	Johnson, Frank M., Jr.	Court of Appeals, 11th Circuit
Herbert, Rosemary	Yale University	Feinberg, Wilfred	Court of Appeals, 2nd Circuit
Moglen, Eben	Yale University	Weinfeld, Edward	District Court, S.D.N.Y.
Raymond, Margaret	Columbia University	Oakes, James L.	Court of Appeals, 2nd Circuit
Subtotal of LawClerk in Chamber:	**4**		
Justice *O'Connor, Sandra Day* *1986*			
Blanchard, Charles A.	Harvard University	Edwards, Harry T.	Court of Appeals, D.C. Circuit
Bussel, Daniel J.	Stanford University	Breyer, Stephen G.	Court of Appeals, 1st Circuit
Creighton, Susan A.	Stanford University	Rymer, Pamela A.	Court of Appeals, 9th Circuit
Greco, Joan I.	Harvard University	Ginsburg, Ruth Bader	Court of Appeals, D.C. Circuit
Subtotal of LawClerk in Chamber:	**4**		

Law Clerks Report by

Term: All

Clerk	Law school	Judg	Court
Justice *Powell, Lewis F., Jr.* *1986*			
Gielow, Leslie S.	University of Michigan	Oberdorfer, Louis F.	District Court, D.D.C.
Leipold, Andrew D.	University of Virginia	Mikva, Abner J.	Court of Appeals, D.C. Circuit
Long, Robert A.	Yale University	Wisdom, John M.	Court of Appeals, 5th Circuit
Mann, Ronald J.	University of Texas	Sneed, Joseph T.	Court of Appeals, 9th Circuit
Subtotal of LawClerk in Chamber:	**4**		
Justice *Rehnquist, William H.* *1986*			
Leitch, David G.	University of Virginia	Wilkinson, James Harvie III	Court of Appeals, 4th Circuit
Lindsay, William R.	University of Cal., Berkeley	McGowan, Carl	Court of Appeals, D.C. Circuit
Little, Laura E.	Temple University	Hunter, James III	Court of Appeals, 3rd Circuit
Subtotal of LawClerk in Chamber:	**3**		
Justice *Scalia, Antonin* *1986*			
Lawson, Gary	Yale University	Scalia, Antonin	Court of Appeals, D.C. Circuit
Liberman, Lee S.	University of Chicago	Scalia, Antonin	Court of Appeals, D.C. Circuit
McLeese, Roy W. III	New York University	Scalia, Antonin	Court of Appeals, D.C. Circuit
Schiltz, Patrick	Harvard University	Scalia, Antonin	Court of Appeals, D.C. Circuit
Subtotal of LawClerk in Chamber:	**4**		

Law Clerks Report by

Term: All

Clerk	Law school	Judg	Court
Justice *Stevens, John Paul* *1986*			
Lee, Ronald D.	Yale University	Mikva, Abner J.	Court of Appeals, D.C. Circuit
Marshall, Lawrence C.	Northwestern University	Wald, Patricia M.	Court of Appeals, D.C. Circuit
Subtotal of LawClerk in Chamber: **2**			
Justice *White, Byron R.* *1986*			
Burcham, David W.	Loyola Law School, Los Angeles	Aldisert, Ruggero J.	Court of Appeals, 3rd Circuit
Dimon, Samuel J.	University of Michigan		
Sprague, Mary Gay	Yale University	Carrigan, Jim R.	District Court, D.Colo.
Westfall, Richard A.	University of Denver	McWilliams, Robert H.	Court of Appeals, 10th Circuit
Subtotal of LawClerk in Chamber: **4**			

Total of Law Clerks in OT *1986* = 35

Law Clerks Report by

Term: All

Clerk	Law school	Judg	Court
Justice *Blackmun, Harry A.* *1985*			
Heifetz, Beth R.	New York University	Mikva, Abner J.	Court of Appeals, D.C. Circuit
Karlan, Pamela S.	Yale University	Sofaer, Abraham D.	District Court, S.D.N.Y.
Morrison, Helane L.	University of Cal., Berkeley	Posner, Richard A.	Court of Appeals, 7th Circuit
Sklansky, David A.	Harvard University	Mikva, Abner J.	Court of Appeals, D.C. Circuit
Subtotal of LawClerk in Chamber:	**4**		
Justice *Brennan, William J., Jr.* *1985*			
Deveney, Marie R.	University of Michigan	Edwards, Harry T.	Court of Appeals, D.C. Circuit
Fujitani, Jay M.	University of Cal., Berkeley	Weigel, Stanley A.	District Court, N.D. Cal.
Kramer, Larry D.	University of Chicago	Friendly, Henry J.	Court of Appeals, 2nd Circuit
Leeds, Jeffrey T.	Harvard University	Oakes, James L.	Court of Appeals, 2nd Circuit
Subtotal of LawClerk in Chamber:	**4**		

Law Clerks Report by

Term: All

Clerk	Law school	Judg	Court
Justice *Burger, Warren E.* *1985*			
Brown, Bruce P.	University of Georgia	Tamm, Edward A.	Court of Appeals, D.C. Circuit
Cassell, Paul G.	Stanford University	Scalia, Antonin	Court of Appeals, D.C. Circuit
Coplan, Karl S.	Columbia University	Garth, Leonard I.	Court of Appeals, 3rd Circuit
Neumeier, Matthew M.	Harvard University	Wallace, J. Clifford	Court of Appeals, 9th Circuit
Subtotal of LawClerk in Chamber: **4**			
Justice *Marshall, Thurgood* *1985*			
Brown, Rebecca L.	Georgetown University	Robinson, Spottswood W. III	Court of Appeals, D.C. Circuit
Mahoney, Paul G.	Yale University	Winter, Ralph K., Jr.	Court of Appeals, 2nd Circuit
Richman, Daniel	Yale University	Feinberg, Wilfred	Court of Appeals, 2nd Circuit
Weinberg, Jonathan T.	Columbia University	Ginsburg, Ruth Bader	Court of Appeals, D.C. Circuit
Subtotal of LawClerk in Chamber: **4**			

Law Clerks Report by

Term: All

Clerk	Law school	Judg	Court
Justice *O'Connor, Sandra Day* *1985*			
Cerf, Christopher D.	Columbia University	Wright, J. Skelly	Court of Appeals, D.C. Circuit
Gilles, Stephen G.	University of Chicago	Bork, Robert H.	Court of Appeals, D.C. Circuit
O'Sullivan, Julie R.	Cornell University	Campbell, Levin H.	Court of Appeals, 1st Circuit
Setear, John K.	Yale University	McGowan, Carl	Court of Appeals, D.C. Circuit
Subtotal of LawClerk in Chamber:	**4**		
Justice *Powell, Lewis F., Jr.* *1985*			
Chinnis, Carter C. Jr.	Yale University	Wisdom, John M.	Court of Appeals, 5th Circuit
Coughlin, Ann Marie	New York University	Newman, Jon O.	Court of Appeals, 2nd Circuit
Mosman, Michael W.	Brigham Young University	Wilkey, Malcolm R.	Court of Appeals, D.C. Circuit
Stuntz, William J.	University of Virginia	Pollak, Louis H.	District Court, E.D. Pa.
Subtotal of LawClerk in Chamber:	**4**		
Justice *Rehnquist, William H.* *1985*			
Guynn, Randall D.	University of Virginia	Wallace, J. Clifford	Court of Appeals, 9th Circuit
Hoffmann, Joseph L.	University of Washington	Kravitch, Phyllis A.	Court of Appeals, 11th Circuit
Moulton, Hugh G. Jr.	Columbia University	Feinberg, Wilfred	Court of Appeals, 2nd Circuit
Subtotal of LawClerk in Chamber:	**3**		

Law Clerks Report by

Term: All

Clerk	Law school	Judg	Court
Justice *Stevens, John Paul* *1985*			
Marzen, Stephen N.	Harvard University	Wilkey, Malcolm R.	Court of Appeals, D.C. Circuit
Sloan, Clifford	Harvard University	Wright, J. Skelly	Court of Appeals, D.C. Circuit
Subtotal of LawClerk in Chamber: **2**			
Justice *Stewart, Potter* *1985*			
Stack, Robert	Georgetown University	Flannery, Thomas A.	District Court, D.D.C.
Subtotal of LawClerk in Chamber: **1**			
Justice *White, Byron R.* *1985*			
Dimon, Samuel J.	University of Michigan		
Schultz, Andrew G.	University of New Mexico	Rubin, Alvin B.	Court of Appeals, 5th Circuit
Strand, Palma J.	Stanford University	Wright, J. Skelly	Court of Appeals, D.C. Circuit
Subtotal of LawClerk in Chamber: **3**			

Total of Law Clerks in OT *1985* = 33

Law Clerks Report by

Term: All

Clerk	Law school	Judg	Court
Justice *Blackmun, Harry A.* *1984*			
Donovan, Donald F.	Stanford University	Sofaer, Abraham D.	District Court, S.D.N.Y.
Green, Robert A.	Georgetown University	Edwards, Harry T.	Court of Appeals, D.C. Circuit
Schneider, Mark David	Columbia University	Oakes, James L.	Court of Appeals, 2nd Circuit
Subtotal of LawClerk in Chamber:	**3**		
Justice *Brennan, William J., Jr.* *1984*			
Curtis, Charles G. Jr.	University of Chicago	Bazelon, David L.	Court of Appeals, D.C. Circuit
Feldman, James A.	Harvard University	Wright, J. Skelly	Court of Appeals, D.C. Circuit
Little, Rory K.	Yale University	Oberdorfer, Louis F.	District Court, D.D.C.
Rips, Michael David	George Washington University	Politz, Henry A.	Court of Appeals, 8th Circuit
Verrilli, Donald B. Jr.	Columbia University	Wright, J. Skelly	Court of Appeals, D.C. Circuit
Subtotal of LawClerk in Chamber:	**5**		

Law Clerks Report by

Term: All

Clerk	Law school	Judg	Court
Justice *Burger, Warren E.* *1984*			
Campbell, Ray W.	University of Virginia	Wilkey, Malcolm R.	Court of Appeals, D.C. Circuit
Lazerwitz, Michael R.	University of Chicago	Friendly, Henry J.	Court of Appeals, 2nd Circuit
Lightsey, Wallace K.	Harvard University	Wisdom, John M.	Court of Appeals, 5th Circuit
Luttig, J.Michael	University of Virginia	Scalia, Antonin	Court of Appeals, D.C. Circuit
Martin, Brian J.	Harvard University	Eschbach, Jesse E.	Court of Appeals, 7th Circuit
Subtotal of LawClerk in Chamber: **5**			
Justice *Marshall, Thurgood* *1984*			
Kamiat, Walter A.	Stanford University	Wright, J. Skelly	Court of Appeals, D.C. Circuit
Pildes, Richard H.	Harvard University	Mikva, Abner J.	Court of Appeals, D.C. Circuit
Revesz, Richard L.	Yale University	Feinberg, Wilfred	Court of Appeals, 2nd Circuit
Seligman, Nicole K.	Harvard University	Edwards, Harry T.	Court of Appeals, D.C. Circuit
Subtotal of LawClerk in Chamber: **4**			

Law Clerks Report by

Term: All

Clerk	Law school	Judg	Court
Justice *O'Connor, Sandra Day* *1984*			
Agrawal, Gail B.	Tulane University	Wisdom, John M.	Court of Appeals, 5th Circuit
Bales, W.Scott	Harvard University	Sneed, Joseph T.	Court of Appeals, 9th Circuit
Syverud, Kent Douglas	University of Michigan	Oberdorfer, Louis F.	District Court, D.D.C.
Woodhouse, Barbara Bennett	Columbia University	Sofaer, Abraham D.	District Court, S.D.N.Y.
Subtotal of LawClerk in Chamber:	**4**		
Justice *Powell, Lewis F., Jr.* *1984*			
Bentley, Arthur L. III	University of Virginia	Haynsworth, Clement F., Jr.	Court of Appeals, 4th Circuit
Levins, Annmarie	University of Maine	Oakes, James L.	Court of Appeals, 2nd Circuit
Ortiz, Daniel R.	Yale University	Breyer, Stephen G.	Court of Appeals, 1st Circuit
Simpson, Lynda G.	University of Chicago	Kearse, Amalya L.	Court of Appeals, 2nd Circuit
Subtotal of LawClerk in Chamber:	**4**		
Justice *Rehnquist, William H.* *1984*			
Englander, John C.	Boston University	Aldrich, Bailey	Court of Appeals, 1st Circuit
Jung, William F.	University of Illinois	Tjoflat, Gerald B.	Court of Appeals, 11th Circuit
Vickery, Alan Borden	Columbia University	Feinberg, Wilfred	Court of Appeals, 2nd Circuit
Subtotal of LawClerk in Chamber:	**3**		

Law Clerks Report by

Term: All

Clerk	Law school	Judg	Court
Justice *Stevens, John Paul* *1984*			
Kapnick, Richard B.	University of Chicago	Simon, Seymour	Illinois, Supreme Court
McCollum, James E. Jr.	Howard University	Pierce, Lawrence W.	Court of Appeals, 2nd Circuit
Subtotal of LawClerk in Chamber: 2			
Justice *Stewart, Potter* *1984*			
Little, Rory K.	Yale University	Oberdorfer, Louis F.	District Court, D.D.C.
Subtotal of LawClerk in Chamber: 1			
Justice *White, Byron R.* *1984*			
Gloster, Dean M.	University of Cal., Los Angeles	Kennedy, Anthony M.	Court of Appeals, 9th Circuit
Herz, Michael E.	University of Chicago	Campbell, Levin H.	Court of Appeals, 1st Circuit
Nelson, Scott	Harvard University		
Wexler, Natalie	University of Pennsylvania	Rubin, Alvin B.	Court of Appeals, 5th Circuit
Subtotal of LawClerk in Chamber: 4			

Total of Law Clerks in OT *1984* = 35

Law Clerks Report by

Term: All

Clerk	Law school	Judg	Court
Justice *Blackmun, Harry A.* *1983*			
Bartlett, Richard A.	Yale University	Bazelon, David L.	Court of Appeals, D.C. Circuit
Durand, Anna L.	Stanford University	Choy, Herbert Y. C.	Court of Appeals, 9th Circuit
McIntosh, Scott R.	Harvard University	Breyer, Stephen G.	Court of Appeals, 1st Circuit
Taylor, Elizabeth G.	University of Virginia	Coffin, Frank M.	Court of Appeals, 1st Circuit
Subtotal of LawClerk in Chamber: **4**			
Justice *Brennan, William J., Jr.* *1983*			
Kindler, Jeffrey B.	Harvard University	Bazelon, David L.	Court of Appeals, D.C. Circuit
Klausner, Michael D.	Yale University	Bazelon, David L.	Court of Appeals, D.C. Circuit
Lerner, Bruce R.	University of Pennsylvania	Mikva, Abner J.	Court of Appeals, D.C. Circuit
Savarese, John F.	Harvard University	Pollak, Louis H.	District Court, E.D. Pa.
Subtotal of LawClerk in Chamber: **4**			

Law Clerks Report by

Term: All

Clerk	Law school	Judg	Court
Justice *Burger, Warren E.* *1983*			
Helm, Mark B.	Harvard University	McGowan, Carl	Court of Appeals, D.C. Circuit
Hurley, Rebecca	Southern Methodist University	Goldberg, Irving L.	Court of Appeals, 5th Circuit
Lieb, Peter M.	University of Michigan	Kearse, Amalya L.	Court of Appeals, 2nd Circuit
Luttig, J.Michael	University of Virginia	Scalia, Antonin	Court of Appeals, D.C. Circuit
Subtotal of LawClerk in Chamber: **4**			
Justice *Marshall, Thurgood* *1983*			
Fisher, William W.	Harvard University	Edwards, Harry T.	Court of Appeals, D.C. Circuit
Gellhorn, Gay	University of Puget Sound	Oakes, James L.	Court of Appeals, 2nd Circuit
Jackson, Howell	Harvard University	Newman, Jon O.	Court of Appeals, 2nd Circuit
Kennedy, Randall L.	Yale University	Wright, J. Skelly	Court of Appeals, D.C. Circuit
Subtotal of LawClerk in Chamber: **4**			

Law Clerks Report by

Term: All

Clerk	Law school	Judg	Court
Justice *O'Connor, Sandra Day* *1983*			
Huber, Peter W.	Harvard University	Ginsburg, Ruth Bader	Court of Appeals, D.C. Circuit
Nager, Glen D.	Stanford University	Wright, J. Skelly	Court of Appeals, D.C. Circuit
Radd, Victoria L.	Harvard University	Wright, J. Skelly	Court of Appeals, D.C. Circuit
Taranto, Richard G.	Yale University	Sofaer, Abraham D.	District Court, S.D.N.Y.
		Bork, Robert H.	Court of Appeals, D.C. Circuit
Subtotal of LawClerk in Chamber: **5**			
Justice *Powell, Lewis F., Jr.* *1983*			
Charny, David A.	Harvard University	Wilkey, Malcolm R.	Court of Appeals, D.C. Circuit
Couch, Robert M.	Washington and Lee University	Wisdom, John M.	Court of Appeals, 5th Circuit
Neuhaus, Joseph E.	Columbia University	McGowan, Carl	Court of Appeals, D.C. Circuit
Robinson, Cammie R.	University of Virginia	Seitz, Collins J.	Court of Appeals, 3rd Circuit
Subtotal of LawClerk in Chamber: **4**			

Law Clerks Report by

Term: All

Clerk	Law school	Judg	Court
Justice *Rehnquist, William H.* *1983*			
Kellogg, Michael	Harvard University	Wilkey, Malcolm R.	Court of Appeals, D.C. Circuit
Knudson, Scott	University of Minnesota	Tamm, Edward A.	Court of Appeals, D.C. Circuit
Martin, Kerri L.	University of Virginia	Hunter, James III	Court of Appeals, 3rd Circuit
Subtotal of LawClerk in Chamber: **3**			
Justice *Stevens, John Paul* *1983*			
Rosenthal, Lawrence E.	Harvard University	Marshall, Prentice H.	District Court, N.D. Ill.
Schaibley, John R.	University of Indiana	Eschbach, Jesse E.	Court of Appeals, 7th Circuit
Subtotal of LawClerk in Chamber: **2**			
Justice *Stewart, Potter* *1983*			
Geronemus, David	New York University	Seitz, Collins J.	Court of Appeals, 3rd Circuit
Subtotal of LawClerk in Chamber: **1**			

Law Clerks Report by

Term: All

Clerk	Law school	Judg	Court
Justice *White, Byron R.* *1983*			
Browne, Kingsley R.	University of Denver	Rovira, Luis D.	Colorado Supreme Court
Herz, Michael E.	University of Chicago	Campbell, Levin H.	Court of Appeals, 1st Circuit
Werder, Richard I. Jr.	University of Michigan	Edwards, Harry T.	Court of Appeals, D.C. Circuit
Worthen, Kevin J.	Brigham Young University	Wilkey, Malcolm R.	Court of Appeals, D.C. Circuit

Subtotal of LawClerk in Chamber: 4

Total of Law Clerks in OT *1983* = 35

Law Clerks Report by

Term: All

Clerk	Law school	Judg	Court
Justice *Blackmun, Harry A.* *1982*			
Madans, Alan S.	Duke University	Oakes, James L.	Court of Appeals, 2nd Circuit
Ogden, David W.	Harvard University	Sofaer, Abraham D.	District Court, S.D.N.Y.
Streisinger, Cory	Stanford University	Fletcher, Betty B.	Court of Appeals, 9th Circuit
Van Zandt, David E.	Yale University	Leval, Pierre N.	District Court, S.D.N.Y.
Subtotal of LawClerk in Chamber:	**4**		
Justice *Brennan, William J., Jr.* *1982*			
Dane, Perry	Yale University	Bazelon, David L.	Court of Appeals, D.C. Circuit
Kelly, Edward J., II	University of Virginia	Haynsworth, Clement F., Jr.	Court of Appeals, 4th Circuit
Schapiro, John H.	Stanford University	Wright, J. Skelly	Court of Appeals, D.C. Circuit
Treat, Charles Stephen	University of Chicago	Wisdom, John M.	Court of Appeals, 5th Circuit
Subtotal of LawClerk in Chamber:	**4**		

Law Clerks Report by

Term: All

Clerk	Law school	Judg	Court
Justice *Burger, Warren E.* *1982*			
Dreyfuss, Rochelle C.	Columbia University	Feinberg, Wilfred	Court of Appeals, 2nd Circuit
Foote, Daniel H.	Harvard University	Gignoux, Edward T.	District Court, D.Me.
Green, Thomas B.	University of Utah	McKay, Monroe G.	District Court, N.D. Ga.
Levene, Douglas B.	University of Michigan	Lumbard, J. Edward	Court of Appeals, 2nd Circuit
Subtotal of LawClerk in Chamber:	**4**		
Justice *Marshall, Thurgood* *1982*			
Green, Bruce A.	Columbia University	Oakes, James L.	Court of Appeals, 2nd Circuit
Mogin, Paul	Harvard University	Friendly, Henry J.	Court of Appeals, 2nd Circuit
Schallert, Edwin G.	Harvard University	Wright, J. Skelly	Court of Appeals, D.C. Circuit
Tu, Lawrence P.	Harvard University	Mansfield, Walter R.	Court of Appeals, 2nd Circuit
Subtotal of LawClerk in Chamber:	**4**		

Law Clerks Report by

Term: All

Clerk	Law school	Judg	Court
Justice *O'Connor, Sandra Day* *1982*			
Francione, Gary L.	University of Virginia	Tate, Albert, Jr.	Court of Appeals, 5th Circuit
Schwab, Stewart John	University of Michigan	Phillips, James D., Jr.	Court of Appeals, 4th Circuit
Smalley, M.Kathleen	Harvard University	Wisdom, John M.	Court of Appeals, 5th Circuit
Vehko, Jane F.	College of William and Mary,	Hill, James C.	Court of Appeals, 1st Circuit
Subtotal of LawClerk in Chamber:	**4**		
Justice *Powell, Lewis F., Jr.* *1982*			
Browning, James O.	University of Virginia	Seitz, Collins J.	Court of Appeals, 3rd Circuit
Kistler, Daniel Rives	Georgetown University	Clark, Charles	Court of Appeals, 5th Circuit
Newell, Mark E.	Harvard University	Wilkey, Malcolm R.	Court of Appeals, D.C. Circuit
Sturley, Michael F.	Yale University	Kearse, Amalya L.	Court of Appeals, 2nd Circuit
Subtotal of LawClerk in Chamber:	**4**		
Justice *Rehnquist, William H.* *1982*			
Blunt, Ronald L.	University of Missouri	Robb, Roger	Court of Appeals, D.C. Circuit
Born, Gary B.	University of Pennsylvania	Friendly, Henry J.	Court of Appeals, 2nd Circuit
Jaffe, David B.	University of Chicago	Browning, James R.	Court of Appeals, 9th Circuit
Subtotal of LawClerk in Chamber:	**3**		

Law Clerks Report by

Term: All

Clerk	Law school	Judg	Court
Justice *Stevens, John Paul* *1982*			
Lee, Carol F.	Yale University	Wright, J. Skelly	Court of Appeals, D.C. Circuit
Lehman, Jeffrey S.	University of Michigan	Coffin, Frank M.	Court of Appeals, 1st Circuit
Subtotal of LawClerk in Chamber: 2			
Justice *Stewart, Potter* *1982*			
Blattner, Jeffrey H.	Harvard University	Keeton, Robert E.	District Court, D.Mass.
Subtotal of LawClerk in Chamber: 1			
Justice *White, Byron R.* *1982*			
Bell, Bernard W.	Stanford University	Kearse, Amalya L.	Court of Appeals, 2nd Circuit
Dean, Patricia A.	Georgetown University	Tamm, Edward A.	Court of Appeals, D.C. Circuit
Dzurilla, William	Tulane University	Tate, Albert, Jr.	Court of Appeals, 5th Circuit
Singer, Stuart H.	Harvard University		
Subtotal of LawClerk in Chamber: 4			

Total of Law Clerks in OT *1982* = 34

Law Clerks Report by

Term: All

Clerk	Law school	Judg	Court
Justice *Blackmun, Harry A.* *1981*			
Holleman, Frank S., III	Harvard University	Winter, Harrison L.	Court of Appeals, 4th Circuit
Kinports, Mary (Kit)	University of Pennsylvania	Mikva, Abner J.	Court of Appeals, D.C. Circuit
Koh, Harold H.	Harvard University	Wilkey, Malcolm R.	Court of Appeals, D.C. Circuit
Rothfeld, Charles	University of Chicago	Robinson, Spottswood W. III	Court of Appeals, D.C. Circuit
Subtotal of LawClerk in Chamber: **4**			
Justice *Brennan, William J., Jr.* *1981*			
Campisano, Mark S.	Yale University	Feinberg, Wilfred	Court of Appeals, 2nd Circuit
Elgarten, Clifton S.	Yeshiva University	Pollak, Louis H.	District Court, E.D. Pa.
Lowinger, Frederick C.	University of Chicago	Wright, J. Skelly	Court of Appeals, D.C. Circuit
Mikva, Mary L.	Northwestern University	Marshall, Prentice H.	District Court, N.D. Ill.
Subtotal of LawClerk in Chamber: **4**			

Law Clerks Report by

Term: All

Clerk	Law school	Judg	Court
Justice *Burger, Warren E.* *1981*			
Holzhauer, James D.	University of Michigan	Ainsworth, Robert A., Jr.	Court of Appeals, 5th Circuit
McMorrow, Judith A.	Notre Dame University	Merritt, Gilbert S.	Court of Appeals, 6th Circuit
Rosenblum, Bruce Edward	Columbia University	Campbell, Levin H.	Court of Appeals, 1st Circuit
Wright, Christopher J.	Stanford University	Sneed, Joseph T.	Court of Appeals, 9th Circuit
Subtotal of LawClerk in Chamber: **4**			
Justice *Marshall, Thurgood* *1981*			
Glover, Stephen I.	Harvard University	Wright, J. Skelly	Court of Appeals, D.C. Circuit
Simons, Kenneth W.	University of Michigan	Oakes, James L.	Court of Appeals, 2nd Circuit
Whitner, Virginia T.	University of Virginia	Seitz, Collins J.	Court of Appeals, 3rd Circuit
Wilkins, David B.	Harvard University	Feinberg, Wilfred	Court of Appeals, 2nd Circuit
Subtotal of LawClerk in Chamber: **4**			

Law Clerks Report by

Term: All

Clerk	Law school	Judg	Court
Justice *O'Connor, Sandra Day* *1981*			
Cartwright, Brian G.	Harvard University	Wilkey, Malcolm R.	Court of Appeals, D.C. Circuit
Dwyer, John P.	University of Cal., Berkeley	Edwards, Harry T.	Court of Appeals, D.C. Circuit
McGregor, Ruth V.	Arizona State University		
Merritt, Deborah J.	Columbia University	Ginsburg, Ruth Bader	Court of Appeals, D.C. Circuit
Subtotal of LawClerk in Chamber: **4**			
Justice *Powell, Lewis F., Jr.* *1981*			
Becker, Mary Ellen	University of Chicago	Mikva, Abner J.	Court of Appeals, D.C. Circuit
Fallon, Richard H.	Yale University	Wright, J. Skelly	Court of Appeals, D.C. Circuit
Levi, David F.	Stanford University	Duniway, Ben C.	Court of Appeals, 9th Circuit
Wiley, John S., Jr.	University of Cal., Berkeley	Coffin, Frank M.	Court of Appeals, 1st Circuit
Subtotal of LawClerk in Chamber: **4**			
Justice *Rehnquist, William H.* *1981*			
Campbell, David G.	University of Utah	Wallace, J. Clifford	Court of Appeals, 9th Circuit
Dunkelman, Brett L.	University of Arizona	Copple, William P.	U.S. District Court, D.C.
Folse, Parker C. III	University of Texas	Sneed, Joseph T.	Court of Appeals, 9th Circuit
Subtotal of LawClerk in Chamber: **3**			

Law Clerks Report by

Term: All

Clerk	Law school	Judg	Court
Justice *Stevens, John Paul* *1981*			
DeBruin, David W.	University of Michigan	Edwards, Harry T.	Court of Appeals, D.C. Circuit
Verschelden, Matthew J.	University of Virginia	Haynsworth, Clement F., Jr.	Court of Appeals, 4th Circuit
Subtotal of LawClerk in Chamber: 2			
Justice *Stewart, Potter* *1981*			
Gutman, Howard W.	Harvard University	Goldberg, Irving L.	Court of Appeals, 5th Circuit
Subtotal of LawClerk in Chamber: 1			
Justice *White, Byron R.* *1981*			
Aprill, Ellen P.	Georgetown University	Butzner, John D., Jr.	Court of Appeals, 4th Circuit
Bell, Robert B.	Stanford University	Flannery, Thomas A.	District Court, D.D.C.
Kahn, Paul W.	Yale University		
Singer, Stuart H.	Harvard University		
Subtotal of LawClerk in Chamber: 4			

Total of Law Clerks in OT *1981* = 34

Law Clerks Report by

Term: All

Clerk	Law school	Judg	Court
Justice *Blackmun, Harry A.* *1980*			
Brudney, James J.	Yale University	Gesell, Gerhard A.	District Court, D.D.C.
Dean, John P.	Columbia University	Robb, Roger	Court of Appeals, D.C. Circuit
Lahne, Susan G.	University of Virginia	Butzner, John D., Jr.	Court of Appeals, 4th Circuit
Swartz, Bruce C.	Yale University	Feinberg, Wilfred	Court of Appeals, 2nd Circuit
Subtotal of LawClerk in Chamber:	**4**		
Justice *Brennan, William J., Jr.* *1980*			
Kayden, Jerold	Harvard University	Oakes, James L.	Court of Appeals, 2nd Circuit
McConnell, Michael	University of Chicago	Wright, J. Skelly	Court of Appeals, D.C. Circuit
Polebaum, Elliot	New York University	Oakes, James L.	Court of Appeals, 2nd Circuit
Rubin, Michael	Georgetown University	Renfrew, Charles B.	District Court, N.D. Cal.
		Browning, James R.	Court of Appeals, 9th Circuit
Subtotal of LawClerk in Chamber:	**5**		

Law Clerks Report by

Term: All

Clerk	Law school	Judg	Court
Justice *Burger, Warren E.* *1980*			
Ale, John C.	University of Virginia	Tamm, Edward A.	Court of Appeals, D.C. Circuit
Coleman, John M.	University of Chicago	Butzner, John D., Jr.	Court of Appeals, 4th Circuit
Sexton, John E.	Harvard University	Bazelon, David L.	Court of Appeals, D.C. Circuit
		Leventhal, Harold	Court of Appeals, D.C. Circuit
Volling, James L.	George Washington University	Robb, Roger	Court of Appeals, D.C. Circuit
Subtotal of LawClerk in Chamber: **5**			
Justice *Marshall, Thurgood* *1980*			
Carter, Stephen L.	Yale University	Robinson, Spottswood W. III	Court of Appeals, D.C. Circuit
Minow, Martha L.	Yale University	Bazelon, David L.	Court of Appeals, D.C. Circuit
Ogunlesi, Adebayo O.	Harvard University	Wright, J. Skelly	Court of Appeals, D.C. Circuit
Siliciano, John A.	Columbia University	Feinberg, Wilfred	Court of Appeals, 2nd Circuit
Subtotal of LawClerk in Chamber: **4**			

Law Clerks Report by

Term: All

Clerk	Law school	Judg	Court
Justice *Powell, Lewis F., Jr.* *1980*			
Byrne, J. Peter	University of Virginia	Coffin, Frank M.	Court of Appeals, 1st Circuit
Cane, Paul W. Jr.	University of Cal., Berkeley	McGowan, Carl	Court of Appeals, D.C. Circuit
Morgan, Richard G.	University of Michigan	Lumbard, J. Edward	Court of Appeals, 2nd Circuit
Smith, Paul M.	Yale University	Oakes, James L.	Court of Appeals, 2nd Circuit
Subtotal of LawClerk in Chamber: **4**			
Justice *Rehnquist, William H.* *1980*			
Colson, Dean C.	University of Miami	Fay, Peter T.	Court of Appeals, 5th Circuit
Knauss, Robert B.	University of Michigan	Mansfield, Walter R.	Court of Appeals, 2nd Circuit
Roberts, John G. Jr.	Harvard University	Friendly, Henry J.	Court of Appeals, 2nd Circuit
Subtotal of LawClerk in Chamber: **3**			
Justice *Stevens, John Paul* *1980*			
Tone, Jeffrey R.	University of Illinois	Marshall, Prentice H.	District Court, N.D. Ill.
Trela, Constantine L. Jr.	Northwestern University	Sprecher, Robert A.	Court of Appeals, 7th Circuit
Subtotal of LawClerk in Chamber: **2**			

Law Clerks Report by

Term: All

Clerk	Law school	Judg	Court
Justice *Stewart, Potter* *1980*			
Gerson, Elliot F.	Yale University	Leventhal, Harold	Court of Appeals, D.C. Circuit
Schneider, Carl E.	University of Michigan	McGowan, Carl	Court of Appeals, D.C. Circuit
Weisberg, Robert	Stanford University	Wright, J. Skelly	Court of Appeals, D.C. Circuit
Subtotal of LawClerk in Chamber:	**3**		
Justice *White, Byron R.* *1980*			
Ides, Allan P.	Loyola Law School, Los Angeles	Haynsworth, Clement F., Jr.	Court of Appeals, 4th Circuit
Kahn, Paul W.	Yale University		
Metzloff, Thomas B.	Harvard University	Ainsworth, Robert A., Jr.	Court of Appeals, 5th Circuit
Peterson, Andrea	University of Cal., Berkeley	Renfrew, Charles B.	District Court, N.D. Cal.
Subtotal of LawClerk in Chamber:	**4**		

Total of Law Clerks in OT *1980* = 34

Law Clerks Report by

Term: All

Clerk	Law school	Judg	Court
Justice *Blackmun, Harry A.* *1979*			
Coenen, Daniel	Cornell University	Haynsworth, Clement F., Jr.	Court of Appeals, 4th Circuit
Hair, Penda D.	Harvard University	Feinberg, Wilfred	Court of Appeals, 2nd Circuit
Murphy, William J.	University of Pennsylvania	Seitz, Collins J.	Court of Appeals, 3rd Circuit
Rahdert, Mark C.	Yale University	Gurfein, Murray I.	Court of Appeals, 2nd Circuit
Subtotal of LawClerk in Chamber:	**4**		
Justice *Brennan, William J., Jr.* *1979*			
Busch, Peter J.	University of Virginia	Coffin, Frank M.	Court of Appeals, 1st Circuit
Chertoff, Michael	Harvard University	Gurfein, Murray I.	Court of Appeals, 2nd Circuit
Rosen, Jeffrey J.	Harvard University	Wright, J. Skelly	Court of Appeals, D.C. Circuit
Woocher, Fredric Dean	Stanford University	Bazelon, David L.	Court of Appeals, D.C. Circuit
Subtotal of LawClerk in Chamber:	**4**		

Law Clerks Report by

Term: All

Clerk	Law school	Judg	Court
Justice *Burger, Warren E.* *1979*			
Eggleston, W. Neil	Northwestern University	Hunter, James III	Court of Appeals, 3rd Circuit
Friedman, Richard A.	University of Pennsylvania	Leventhal, Harold	Court of Appeals, D.C. Circuit
Shechtman, Paul L.	Harvard University	Pollak, Louis H.	District Court, E.D. Pa.
Wahoske, Michael J.	Notre Dame University	Swygert, Luther M.	Court of Appeals, 7th Circuit
Subtotal of LawClerk in Chamber: **4**			
Justice *Marshall, Thurgood* *1979*			
Clary, Richard W.	Harvard University	Mansfield, Walter R.	Court of Appeals, 2nd Circuit
Cooper, Janet	University of Cal., Berkeley	Hufstedler, Shirley M.	Court of Appeals, 9th Circuit
Frickey, Phillip P.	University of Michigan	Wisdom, John M.	Court of Appeals, 5th Circuit
Sunstein, Cass R.	Harvard University	Kaplan, Benjamin	Massachusetts, Supreme Judicial Court
Subtotal of LawClerk in Chamber: **4**			

Law Clerks Report by

Term: All

Clerk	Law school	Judg	Court
Justice *Powell, Lewis F., Jr.* *1979*			
May, Gregory E.	Harvard University	Butzner, John D., Jr.	Court of Appeals, 4th Circuit
Richey, Mary Ellen	Stanford University	Renfrew, Charles B.	District Court, N.D. Cal.
Sallet, Jonathan B.	University of Virginia	Tamm, Edward A.	Court of Appeals, D.C. Circuit
Stewart, David O.	Yale University	Bazelon, David L.	Court of Appeals, D.C. Circuit
Subtotal of LawClerk in Chamber: **4**			
Justice *Rehnquist, William H.* *1979*			
Asperger, James R.	University of Cal., Los Angeles	Mosk, Stanley	California Supreme Court
Mahoney, Maureen E.	University of Chicago	Sprecher, Robert A.	Court of Appeals, 7th Circuit
McGough, W.Thomas Jr.	University of Virginia	Seitz, Collins J.	Court of Appeals, 3rd Circuit
Subtotal of LawClerk in Chamber: **3**			
Justice *Stevens, John Paul* *1979*			
Isakoff, Peter D.	Columbia University	Feinberg, Wilfred	Court of Appeals, 2nd Circuit
Odorizzi, Michele L.	University of Chicago	Tone, Philip W.	Court of Appeals, 7th Circuit
Subtotal of LawClerk in Chamber: **2**			

Law Clerks Report by

Term: All

Clerk	Law school	Judg	Court
Justice *Stewart, Potter* *1979*			
Amstutz, Eric B.	Yale University	Gesell, Gerhard A.	District Court, D.D.C.
Goodman, Saul B.	University of Virginia	McGowan, Carl	Court of Appeals, D.C. Circuit
Hiller, David D.	Harvard University	Wilkey, Malcolm R.	Court of Appeals, D.C. Circuit
Subtotal of LawClerk in Chamber:	**3**		
Justice *White, Byron R.* *1979*			
Kalis, Peter J.	Yale University	Wright, J. Skelly	Court of Appeals, D.C. Circuit
Miller, Geoffrey P.	Columbia University	McGowan, Carl	Court of Appeals, D.C. Circuit
Percival, Robert V.	Stanford University	Hufstedler, Shirley M.	Court of Appeals, 9th Circuit
Solomon, Benna R.	University of Georgia	Oakes, James L.	Court of Appeals, 2nd Circuit
Subtotal of LawClerk in Chamber:	**4**		

Total of Law Clerks in OT *1979* = 32

Law Clerks Report by

Term: All

Clerk	Law school	Judg	Court
Justice *Blackmun, Harry A.* *1978*			
Lauber, Albert G., Jr.	Yale University	Wilkey, Malcolm R.	Court of Appeals, D.C. Circuit
McDaniel, William	University of Virginia	Seitz, Collins J.	Court of Appeals, 3rd Circuit
Merrill, Thomas W.	University of Chicago	Bazelon, David L.	Court of Appeals, D.C. Circuit
Munford, Luther T.	University of Virginia	Roney, Paul H.	Court of Appeals, 5th Circuit
Subtotal of LawClerk in Chamber:	**4**		
Justice *Brennan, William J., Jr.* *1978*			
Bird, James R.	University of Chicago	Wright, J. Skelly	Court of Appeals, D.C. Circuit
Garland, Merrick B.	Harvard University	Friendly, Henry J.	Court of Appeals, 2nd Circuit
Harris, Daniel M.	Harvard University	Browning, James R.	Court of Appeals, 9th Circuit
Post, Robert C.	Yale University	Bazelon, David L.	Court of Appeals, D.C. Circuit
Subtotal of LawClerk in Chamber:	**4**		

Law Clerks Report by

Term: All

Clerk	Law school	Judg	Court
Justice *Burger, Warren E.* *1978*			
Lacy, Robinson B.	Harvard University	Pollack, Milton	District Court, S.D.N.Y.
Phillips, Carter G.	Northwestern University	Sprecher, Robert A.	Court of Appeals, 7th Circuit
Pratt, Walter F. Jr.	Yale University	Clark, Charles	Court of Appeals, 5th Circuit
Walsh, Christopher G. Jr.	New York University	Bauer, William J.	Court of Appeals, 7th Circuit
Subtotal of LawClerk in Chamber:	**4**		
Justice *Marshall, Thurgood* *1978*			
Berchin, Sondra E.	University of Cal., Los Angeles	Oakes, James L.	Court of Appeals, 2nd Circuit
Norrell, David G.	University of Virginia	Haynsworth, Clement F., Jr.	Court of Appeals, 4th Circuit
Rhode, Deborah L.	Yale University	Gurfein, Murray I.	Court of Appeals, 2nd Circuit
Weiner, Robert N.	Yale University	Friendly, Henry J.	Court of Appeals, 2nd Circuit
Subtotal of LawClerk in Chamber:	**4**		

Law Clerks Report by

Term: All

Clerk	Law school	Judg	Court
Justice *Powell, Lewis F., Jr.* *1978*			
Andersen, Eric G.	Brigham Young University	Wallace, J. Clifford	Court of Appeals, 9th Circuit
Boisture, James Bruce	Yale University	Gurfein, Murray I.	Court of Appeals, 2nd Circuit
Stephan, Paul B. III	University of Virginia	Campbell, Levin H.	Court of Appeals, 1st Circuit
Westin, David L.	University of Michigan	Lumbard, J. Edward	Court of Appeals, 2nd Circuit
Subtotal of LawClerk in Chamber: **4**			
Justice *Rehnquist, William H.* *1978*			
Cooper, Charles J.	University of Alabama	Roney, Paul H.	Court of Appeals, 5th Circuit
Haar, Robert T.	Yale University	Leventhal, Harold	Court of Appeals, D.C. Circuit
Kravitz, Mark R.	Georgetown University	Hunter, James III	Court of Appeals, 3rd Circuit
Subtotal of LawClerk in Chamber: **3**			
Justice *Stevens, John Paul* *1978*			
Estrich, Susan R.	Harvard University	Wright, J. Skelly	Court of Appeals, D.C. Circuit
Liebman, James S.	Stanford University	McGowan, Carl	Court of Appeals, D.C. Circuit
Subtotal of LawClerk in Chamber: **2**			

Law Clerks Report by

Term: All

Clerk	Law school	Judg	Court
Justice *Stewart, Potter* *1978*			
Fischel, Daniel R.	University of Chicago	Fairchild, Thomas E.	Court of Appeals, 7th Circuit
goldblatt, Henry T.	Yale University	Wisdom, John M.	Court of Appeals, 5th Circuit
Kerr, Virginia	University of Pennsylvania	Schreiber, Sidney M.	New Jersey, Supreme Court
Subtotal of LawClerk in Chamber:	**3**		
Justice *White, Byron R.* *1978*			
Burman, David J.	Georgetown University	Robinson, Spottswood W. III	Court of Appeals, D.C. Circuit
Pressman, Kate Stith	Harvard University	McGowan, Carl	Court of Appeals, D.C. Circuit
Sasso, Gary	University of Pennsylvania	Robinson, Spottswood W. III	Court of Appeals, D.C. Circuit
Spaeth, Nicholas J.	Stanford University	Bright, Myron H.	Court of Appeals, 8th Circuit
Subtotal of LawClerk in Chamber:	**4**		

Total of Law Clerks in OT *1978* = 32

Law Clerks Report by

Term: All

Clerk	Law school	Judg	Court
Justice *Blackmun, Harry A.* *1977*			
Crane, Charlotte	University of Michigan	McCree, Wade H., Jr.	Court of Appeals, 6th Circuit
Ellison, Keith P.	Yale University	Wright, J. Skelly	Court of Appeals, D.C. Circuit
Glushien, Ruth N.	Yale University	Friendly, Henry J.	Court of Appeals, 2nd Circuit
Sundermeyer, Michael S.	University of Virginia	Wisdom, John M.	Court of Appeals, 5th Circuit
Subtotal of LawClerk in Chamber:	**4**		
Justice *Brennan, William J., Jr.* *1977*			
Carpenter, David W.	Boston University	Coffin, Frank M.	Court of Appeals, 1st Circuit
Legato, Carmen D.	Catholic University	Seitz, Collins J.	Court of Appeals, 3rd Circuit
Lynch, Gerard	Columbia University		
Peters, F. Whitten	Harvard University	Wright, J. Skelly	Court of Appeals, D.C. Circuit
Reiss, Steven A.	Stanford University	Wisdom, John M.	Court of Appeals, 5th Circuit
Subtotal of LawClerk in Chamber:	**5**		

Law Clerks Report by

Term: All

Clerk	Law school	Judg	Court
Justice *Burger, Warren E.*	*1977*		
Jay, Stewart M.	Harvard University	Hart, George L., Jr.	District Court, D.D.C.
Parr, Henry L. Jr.	University of Virginia	Haynsworth, Clement F., Jr.	Court of Appeals, 4th Circuit
Rosenfeld, Robert A.	Harvard University	Frankel, Marvin E.	District Court, S.D.N.Y.
Stewart, Monte	Brigham Young University	Wallace, J. Clifford	Court of Appeals, 9th Circuit
Subtotal of LawClerk in Chamber:	**4**		
Justice *Douglas, William O.*	*1977*		
Podva, Monty J.	McGeorge School of Law,		
Subtotal of LawClerk in Chamber:	**1**		
Justice *Marshall, Thurgood*	*1977*		
Jackson, Vicki C.	Yale University	Lasker, Morris E.	District Court, S.D.N.Y.
Ruthberg, Miles N.	Harvard University	McGowan, Carl	Court of Appeals, D.C. Circuit
Silberman, Ellen S.	Harvard University	Robinson, Spottswood W. III	Court of Appeals, D.C. Circuit
Spector, Phillip L.	Harvard University	Oakes, James L.	Court of Appeals, 2nd Circuit
Subtotal of LawClerk in Chamber:	**4**		

Law Clerks Report by

Term: All

Clerk	Law school	Judg	Court
Justice *Powell, Lewis F., Jr.* *1977*			
Alt, James D.	University of Chicago	Morgan, Lewis R.	Court of Appeals, 5th Circuit
Bregstein, Nancy J.	University of Pennsylvania	Timbers, William H.	Court of Appeals, 2nd Circuit
Comfort, Robert D.	Harvard University	Hunter, James III	Court of Appeals, 3rd Circuit
Estreicher, Samuel	Columbia University	Leventhal, Harold	Court of Appeals, D.C. Circuit
Subtotal of LawClerk in Chamber: **4**			
Justice *Rehnquist, William H.* *1977*			
Thompson, Barton Hurst Jr.	Stanford University	Sneed, Joseph T.	Court of Appeals, 9th Circuit
Wallace, Michael Brunson	University of Virginia	Walker, Harry G.	Mississippi, Supreme Court
Young, Michael Kent	Harvard University	Kaplan, Benjamin	Massachusetts, Supreme Judicial Court
Subtotal of LawClerk in Chamber: **3**			
Justice *Stevens, John Paul* *1977*			
Baker, Stewart A.	Ohio State University	Coffin, Frank M.	Court of Appeals, 1st Circuit
Blake, Francis S.	Columbia University	Feinberg, Wilfred	Court of Appeals, 2nd Circuit
Muench, John E.	Northwestern University	Sprecher, Robert A.	Court of Appeals, 7th Circuit
Subtotal of LawClerk in Chamber: **3**			

Law Clerks Report by

Term: All

Clerk	Law school	Judg	Court
Justice *Stewart, Potter*	*1977*		
Borgersen, Ellen	University of Michigan	Coffin, Frank M.	Court of Appeals, 1st Circuit
Hauser, Barbara	University of Pennsylvania		
Litt, Robert S.	Yale University	Weinfeld, Edward	District Court, S.D.N.Y.
Spears, Jay M.	Stanford University	Bazelon, David L.	Court of Appeals, D.C. Circuit
Subtotal of LawClerk in Chamber:	**4**		
Justice *White, Byron R.*	*1977*		
Campbell, Thomas J.	Harvard University	MacKinnon, George E.	Court of Appeals, D.C. Circuit
Cole, Charles G.	Harvard University	Leventhal, Harold	Court of Appeals, D.C. Circuit
Gibson, Sarah Elizabeth	University of North Carolina	Craven, J. Braxton	Court of Appeals, 4th Circuit
Glekel, Jeffrey I.	Yale University		
Subtotal of LawClerk in Chamber:	**4**		

Total of Law Clerks in OT *1977* = 36

Law Clerks Report by

Term: All

Clerk	Law school	Judg	Court
Justice *Blackmun, Harry A.* *1976*			
Block, William H.	University of Chicago	McGowan, Carl	Court of Appeals, D.C. Circuit
Meserve, Richard A.	Harvard University	Kaplan, Benjamin	Massachusetts, Supreme Judicial Court
Willard, Richard K.	Harvard University	Kennedy, Anthony M.	Court of Appeals, 9th Circuit
Wood, Diane Pamela	University of Texas	Goldberg, Irving L.	Court of Appeals, 5th Circuit
Subtotal of LawClerk in Chamber: **4**			
Justice *Brennan, William J., Jr.* *1976*			
Baskin, Stuart J.	Stanford University	Mansfield, Walter R.	Court of Appeals, 2nd Circuit
Fletcher, William A.	Yale University	Weigel, Stanley A.	District Court, N.D. Cal.
Shanks, Robert B.	University of Virginia	Tamm, Edward A.	Court of Appeals, D.C. Circuit
Subtotal of LawClerk in Chamber: **3**			
Justice *Burger, Warren E.* *1976*			
Drinkwater, William Wayne, Jr.	University of Mississippi	Keady, William C.	District Court, N.D. Ill.
Kozinski, Alex	University of Cal., Los Angeles	Kennedy, Anthony M.	Court of Appeals, 9th Circuit
Ondrasik, Paul J., Jr.	University of Virginia	Seitz, Collins J.	Court of Appeals, 3rd Circuit
Starr, Kenneth W.	Duke University	Dyer, David W.	Court of Appeals, 5th Circuit
Subtotal of LawClerk in Chamber: **4**			

Law Clerks Report by

Term: All

Clerk	Law school	Judg	Court
Justice *Clark, Thomas C.* *1976*			
Hughes, Thomas D., IV	Loyola University School of		
Marten, John T.	Washburn University		
Subtotal of LawClerk in Chamber: 2			
Justice *Douglas, William O.* *1976*			
Hutchinson, Dennis J.	University of Texas	Tutle, Elbert P.	District Court, N.D. Ga.
Subtotal of LawClerk in Chamber: 1			
Justice *Marshall, Thurgood* *1976*			
Barrett, David A.	Columbia University		
Bloch, Susan Low	University of Michigan	Robinson, Spottswood W. III	Court of Appeals, D.C. Circuit
Silberman, David M.	Harvard University	Bazelon, David L.	Court of Appeals, D.C. Circuit
Taylor, Allan B.	Harvard University	Wright, J. Skelly	Court of Appeals, D.C. Circuit
Subtotal of LawClerk in Chamber: 4			

Law Clerks Report by

Term: All

Clerk	Law school	Judg	Court
Justice *Powell, Lewis F., Jr.* *1976*			
Ames, Charles C.	University of Virginia	Campbell, Levin H.	Court of Appeals, 1st Circuit
Baker, Tyler A.	Stanford University	Renfrew, Charles B.	District Court, N.D. Cal.
Comey, Eugene J.	University of Chicago	McGowan, Carl	Court of Appeals, D.C. Circuit
Martin, David A.	Yale University	Wright, J. Skelly	Court of Appeals, D.C. Circuit
Subtotal of LawClerk in Chamber:	**4**		
Justice *Reed, Stanley F.* *1976*			
Kozinski, Alex	University of Cal., Los Angeles	Kennedy, Anthony M.	Court of Appeals, 9th Circuit
Subtotal of LawClerk in Chamber:	**1**		
Justice *Rehnquist, William H.* *1976*			
Ayer, Donald B.	Harvard University	Wilkey, Malcolm R.	Court of Appeals, D.C. Circuit
Eagan, Michael Q.	Stanford University	Sneed, Joseph T.	Court of Appeals, 9th Circuit
Jackson, Thomas H.	Yale University	Frankel, Marvin E.	District Court, S.D.N.Y.
Subtotal of LawClerk in Chamber:	**3**		

Law Clerks Report by

Term: All

Clerk	Law school	Judg	Court
Justice *Stevens, John Paul*		*1976*	
Farber, Daniel A.	University of Illinois		
Huffaker, Gregory D. Jr.	Harvard University		
Kirby, David V.	Northwestern University		
Kujovich, Gilbert L.	Harvard University		
Subtotal of LawClerk in Chamber:	**4**		
Justice *Stewart, Potter*		*1976*	
Kujovich, Gilbert L.	Harvard University		
Meltzer, Daniel J.	Harvard University		
Miller, Judith A.	Yale University		
Pomerantz, Mark F.	University of Michigan		
Subtotal of LawClerk in Chamber:	**4**		

Law Clerks Report by

Term: All

Clerk	Law school	Judg	Court
Justice *White, Byron R.*	*1976*		
Kujovich, Gilbert L.	Harvard University		
Loewen, Robert W.	University of Southern California		
Nields, John W.	University of Pennsylvania		
Spiegel, John W.	Yale University		

Subtotal of LawClerk in Chamber: 4

Total of Law Clerks in OT *1976* = 38

Law Clerks Report by

Term: All

Clerk	Law school	Judg	Court
Justice *Blackmun, Harry A.* *1975*			
Block, William H.	University of Chicago	McGowan, Carl	Court of Appeals, D.C. Circuit
Murasky, Donna M.	University of Chicago	McCree, Wade H., Jr.	Court of Appeals, 6th Circuit
Patterson, David C.	Harvard University	McGowan, Carl	Court of Appeals, D.C. Circuit
Subtotal of LawClerk in Chamber: **3**			
Justice *Brennan, William J., Jr.* *1975*			
Bronstein, Richard J.	University of Chicago	Robinson, Spottswood W. III	Court of Appeals, D.C. Circuit
Fickle, Stanley	University of Indiana	Eschbach, Jesse E.	District Court, N.D. Ind.
Simon, Barry S.	Harvard University	Wright, J. Skelly	Court of Appeals, D.C. Circuit
Sternstein, Alan B.	University of Arizona		
Subtotal of LawClerk in Chamber: **4**			
Justice *Burger, Warren E.* *1975*			
Kovacic, Candace S.	Northeastern University	Oakes, James L.	Court of Appeals, 2nd Circuit
Rossiter, Peter L.	Yale University	Rubin, Alvin B.	District Court, E.D. La.
Starr, Kenneth W.	Duke University	Dyer, David W.	Court of Appeals, 5th Circuit
Subtotal of LawClerk in Chamber: **3**			

Law Clerks Report by

Term: All

Clerk	Law school	Judg	Court
Justice *Clark, Thomas C.* *1975*			
Corrigan, Thomas D.	Case Western Reserve Law School		
Subtotal of LawClerk in Chamber: **1**			
Justice *Douglas, William O.* *1975*			
Deitz, Robert L.	Harvard University		
Rutherglen, George A.	University of Cal., Berkeley	Wallace, J. Clifford	Court of Appeals, 9th Circuit
Sternstein, Alan B.	University of Arizona		
Subtotal of LawClerk in Chamber: **3**			
Justice *Marshall, Thurgood* *1975*			
Baine, Kevin T.	University of Pennsylvania	Weinfeld, Edward	District Court, S.D.N.Y.
Diskant, Gregory L.	Columbia University	Wright, J. Skelly	Court of Appeals, D.C. Circuit
Segal, Daniel	Harvard University	Bazelon, David L.	Court of Appeals, D.C. Circuit
Subtotal of LawClerk in Chamber: **3**			

Law Clerks Report by

Term: All

Clerk	Law school	Judg	Court
Justice *Powell, Lewis F., Jr.* *1975*			
Jordan, Phillip J.	University of Virginia	Craven, J. Braxton	Court of Appeals, 4th Circuit
Palm, Gregory K.	Harvard University	Friendly, Henry J.	Court of Appeals, 2nd Circuit
Schenker, Carl R. Jr.	Stanford University	Hufstedler, Shirley M.	Court of Appeals, 9th Circuit
Whitman, Christina Brooks	University of Michigan	Leventhal, Harold	Court of Appeals, D.C. Circuit
Subtotal of LawClerk in Chamber: **4**			
Justice *Reed, Stanley F.* *1975*			
Lipsett, Christopher	University of Pennsylvania	Goldberg, Irving L.	Court of Appeals, 5th Circuit
Subtotal of LawClerk in Chamber: **1**			
Justice *Rehnquist, William H.* *1975*			
Bradley, Craig M.	University of Virginia		
Eggeling, William S.	Boston University	Campbell, Levin H.	Court of Appeals, 1st Circuit
Mason, John M.	Washington and Lee University	Craven, J. Braxton	Court of Appeals, 4th Circuit
Subtotal of LawClerk in Chamber: **3**			

Law Clerks Report by

Term: All

Clerk	Law school	Judg	Court
Justice *Stevens, John Paul*	*1975*		
Baldwin, Sharon	University of Chicago		
Paul, Charles S.	University of Santa Clara		
Rutherglen, George A.	University of Cal., Berkeley	Wallace, J. Clifford	Court of Appeals, 9th Circuit
Subtotal of LawClerk in Chamber:	**3**		
Justice *Stewart, Potter*	*1975*		
Davey, William	University of Michigan	Lumbard, J. Edward	Court of Appeals, 2nd Circuit
Gardner, James N.	Yale University	Goodwin, Alfred T.	Court of Appeals, 9th Circuit
Stern, Ronald Alan	Harvard University	Leventhal, Harold	Court of Appeals, D.C. Circuit
Subtotal of LawClerk in Chamber:	**3**		
Justice *White, Byron R.*	*1975*		
Hutchinson, Dennis J.	University of Texas	Tutle, Elbert P.	District Court, N.D. Ga.
Nelson, Randall C.	University of Colorado	Robb, Roger	Court of Appeals, D.C. Circuit
Nields, John W.	University of Pennsylvania		
Subtotal of LawClerk in Chamber:	**3**		

Total of Law Clerks in OT *1975* = 34

Law Clerks Report by

Term: All

Clerk	Law school	Judg	Court
Justice *Blackmun, Harry A.* *1974*			
Blumenthal, Richard	Yale University	Newman, Jon O.	District Court, D.Conn.
Gates, David Allan	Vanderbilt University	Mehaffy, Pat	Court of Appeals, 8th Circuit
Moore, Karen N.	Harvard University	Wilkey, Malcolm R.	Court of Appeals, D.C. Circuit
Subtotal of LawClerk in Chamber:	**3**		
Justice *Brennan, William J., Jr.* *1974*			
Berzon, Marsha	University of Cal., Berkeley	Browning, James R.	Court of Appeals, 9th Circuit
Goldberg, Stephen P.	Yale University		
Leahy, Edward R.	Boston College		
Subtotal of LawClerk in Chamber:	**3**		
Justice *Burger, Warren E.* *1974*			
Burbank, Stephen B.	Harvard University	Braucher, Robert	Massachusetts, Supreme Judicial Court
Kelly, Timothy D.	University of Minnesota		
Walters, Stephen S.	Stanford University		
Subtotal of LawClerk in Chamber:	**3**		

Law Clerks Report by

Term: All

Clerk	Law school	Judg	Court
Justice *Clark, Thomas C.* *1974*			
Hannay, William M.	Georgetown University		
Subtotal of LawClerk in Chamber: **1**			
Justice *Douglas, William O.* *1974*			
Austin, Alan K.	Stanford University		
Kelley, Donald E. Jr.	Stanford University		
Wright, Jay Kelly	Harvard University	Leventhal, Harold	Court of Appeals, D.C. Circuit
Subtotal of LawClerk in Chamber: **3**			
Justice *Marshall, Thurgood* *1974*			
Bryson, William C.	University of Texas	Friendly, Henry J.	Court of Appeals, 2nd Circuit
Ginsburg, Douglas H.	University of Chicago	McGowan, Carl	Court of Appeals, D.C. Circuit
Williams, Karen Hastie	Catholic University	Robinson, Spottswood W. III	Court of Appeals, D.C. Circuit
Subtotal of LawClerk in Chamber: **3**			

Law Clerks Report by

Term: All

Clerk	Law school	Judg	Court
Justice *Powell, Lewis F., Jr.* *1974*			
Boyd, David R.	University of Virginia	McGowan, Carl	Court of Appeals, D.C. Circuit
Carr, Ronald G.	University of Chicago	Bazelon, David L.	Court of Appeals, D.C. Circuit
Clark, Julia Penny	University of Texas	Craven, J. Braxton	Court of Appeals, 4th Circuit
Klein, Joel I.	Harvard University	Bazelon, David L.	Court of Appeals, D.C. Circuit
Subtotal of LawClerk in Chamber: **4**			
Justice *Reed, Stanley F.* *1974*			
Becker, David	Columbia University		
Subtotal of LawClerk in Chamber: **1**			
Justice *Rehnquist, William H.* *1974*			
Jacobs, William S.	Duke University	Bell, Griffin B.	Court of Appeals, 5th Circuit
Nannes, John M.	University of Michigan	Robb, Roger	Court of Appeals, D.C. Circuit
O'Neill, John E.	University of Texas		
Subtotal of LawClerk in Chamber: **3**			

Law Clerks Report by

Term: All

Clerk	Law school	Judg	Court
Justice *Stewart, Potter*	*1974*		
Gould, Ronald M.	University of Michigan	McCree, Wade H., Jr.	Court of Appeals, 6th Circuit
Hessler, Curtis A.	Yale University		
Perluss, Dennis M.	Harvard University		
Subtotal of LawClerk in Chamber:	**3**		
Justice *White, Byron R.*	*1974*		
Malysiak, James T.	Yale University		
Nields, John W.	University of Pennsylvania		
Simms, Larry L.	Boston University	Oakes, James L.	Court of Appeals, 2nd Circuit
Subtotal of LawClerk in Chamber:	**3**		

Total of Law Clerks in OT *1974* = 30

Law Clerks Report by

Term: All

Clerk	Law school	Judg	Court
Justice *Blackmun, Harry A.* *1973*			
Knicely, James J.	Harvard University	Robb, Roger	Court of Appeals, D.C. Circuit
Richter, Robert I.	University of Chicago	Goldberg, Irving L.	Court of Appeals, 5th Circuit
Sharp, Benjamin S.	Dickinson University		
Subtotal of LawClerk in Chamber: **3**			
Justice *Brennan, William J., Jr.* *1973*			
Jorde, Thomas M.	Yale University	Weigel, Stanley A.	District Court, N.D. Cal.
Luke, Jordan Alan	University of Pennsylvania		
Pedowitz, Lawrence B.	New York University		
Subtotal of LawClerk in Chamber: **3**			
Justice *Burger, Warren E.* *1973*			
Boutte, David G.	University of Southern California	Chambers, Richard H.	Court of Appeals, 9th Circuit
Fergenson, Arthur F.	Yale University		
Zengerle, Joseph C., III	University of Michigan	McGowan, Carl	Court of Appeals, D.C. Circuit
Subtotal of LawClerk in Chamber: **3**			

Law Clerks Report by

Term: All

Clerk	Law school	Judg	Court
Justice *Clark, Thomas C.*		*1973*	
Hutchinson, Stafford	University of Texas		
Subtotal of LawClerk in Chamber:	**1**		
Justice *Douglas, William O.*		*1973*	
Benka, Richard	Harvard University		
Clutter, Michael J.	University of Southern California		
Ellman, Ira M.	University of Cal., Berkeley		
Subtotal of LawClerk in Chamber:	**3**		
Justice *Marshall, Thurgood*		*1973*	
Carl, Bernard J.	University of Virginia		
Feinberg, Ira M.	Harvard University		
Katz, Allen M.	Stanford University		
Subtotal of LawClerk in Chamber:	**3**		

Law Clerks Report by

Term: All

Clerk	Law school	Judg	Court
Justice *Powell, Lewis F., Jr.* *1973*			
Buckley, John J.	University of Chicago	Wisdom, John M.	Court of Appeals, 5th Circuit
Jeffries, John C. Jr.	University of Virginia		
Owens, Jack B.	Stanford University		Court of Appeals, 9th Circuit
Subtotal of LawClerk in Chamber: **3**			
Justice *Reed, Stanley F.* *1973*			
Siegel, Jerry	Yale University		
Subtotal of LawClerk in Chamber: **1**			
Justice *Rehnquist, William H.* *1973*			
Buxton, C. Michael	University of Kentucky		
Farr, H. Bartow III	Arizona State University		
Paff, Fredericka	Stanford University	Duniway, Benjamin C.	Court of Appeals, 9th Circuit
Subtotal of LawClerk in Chamber: **3**			

Law Clerks Report by

Term: All

Clerk	Law school	Judg	Court
Justice *Stewart, Potter*		*1973*	
Davis, Frederick T.	Columbia University		
Hurwitz, Andrew D.	Yale University		
Perris, Terrence G.	University of Michigan		
Subtotal of LawClerk in Chamber:	**3**		
Justice *Warren, Earl*		*1973*	
Graham, James M.	University of Michigan		
Subtotal of LawClerk in Chamber:	**1**		
Justice *White, Byron R.*		*1973*	
O'Donnell, Pierce H.	Georgetown University		
Scott, Hal S.	University of Chicago		
Varat, Jonathan D.	University of Pennsylvania		
Subtotal of LawClerk in Chamber:	**3**		

Total of Law Clerks in OT *1973* = 30

Law Clerks Report by

Term: All

Clerk	Law school	Judg	Court
Justice *Blackmun, Harry A.* *1972*			
Bezanson, Randall P.	University of Iowa	Robb, Roger	Court of Appeals, D.C. Circuit
Miller, Ralph I.	University of Texas		
Ziglar, James W., Sr.	George Washington University		
Subtotal of LawClerk in Chamber: 3			
Justice *Brennan, William J., Jr.* *1972*			
Maledon, William J.	Notre Dame University		
Rosberg, Gerald	Harvard University		
Stone, Geoffrey R.	University of Chicago	Wright, J. Skelly	Court of Appeals, D.C. Circuit
Subtotal of LawClerk in Chamber: 3			
Justice *Burger, Warren E.* *1972*			
Bollinger, Lee	Columbia University		
Coquillette, Daniel R.	Harvard University	Braucher, Robert	Massachusetts, Supreme Judicial Court
Diamond, Richard A.	Yale University		
Weiss, Jack M.	Harvard University	Wisdom, John M.	Court of Appeals, 5th Circuit
Subtotal of LawClerk in Chamber: 4			

Law Clerks Report by

Term: All

Clerk	Law school	Judg	Court
Justice *Clark, Thomas C.* *1972*			
Reavley, Thomas W.	Harvard University		
Subtotal of LawClerk in Chamber: **1**			
Justice *Douglas, William O.* *1972*			
Bruch, Carol S.	University of Cal., Berkeley		
Kreindler, Peter M.	Harvard University		
Meik, Janet	University of Southern California		
Subtotal of LawClerk in Chamber: **3**			
Justice *Marshall, Thurgood* *1972*			
Seidman, Louis M.	Harvard University	Wright, J. Skelly	Court of Appeals, D.C. Circuit
Stock, Stuart C.	Harvard University	Friendly, Henry J.	Court of Appeals, 2nd Circuit
Tushnet, Mark V.	Yale University		
Subtotal of LawClerk in Chamber: **3**			

Law Clerks Report by

Term: All

Clerk	Law school	Judg	Court
Justice *Powell, Lewis F., Jr.*	*1972*		
Kelly, William C. Jr.	Yale University	Coffin, Frank M.	Court of Appeals, 1st Circuit
Wilkinson, J. Harvie III	University of Virginia		
Subtotal of LawClerk in Chamber:	**2**		
Justice *Reed, Stanley F.*	*1972*		
Urowsky, Richard J.	Yale University		
Subtotal of LawClerk in Chamber:	**1**		
Justice *Rehnquist, William H.*	*1972*		
Harriss, Gordon	Columbia University	Hays, Paul R.	Court of Appeals, 2nd Circuit
Strain, James A.	University of Indiana	Hastings, John S.	Court of Appeals, 7th Circuit
Wild, Robert W.	Cornell University		
Subtotal of LawClerk in Chamber:	**3**		

Law Clerks Report by

Term: All

Clerk	Law school	Judg	Court
Justice *Stewart, Potter*	*1972*		
Bieke, James R.	University of Michigan		
Koeltl, John G.	Harvard University	Weinfeld, Edward	District Court, S.D.N.Y.
Schulte, David M.	Yale University		
Subtotal of LawClerk in Chamber:	**3**		
Justice *Warren, Earl*	*1972*		
Eisenberg, Theodore	University of Pennsylvania		
Subtotal of LawClerk in Chamber:	**1**		
Justice *White, Byron R.*	*1972*		
Barksdale, Rhesa H.	University of Mississippi		
Barnett, Robert B.	University of Chicago		
Hoffman, Richard L.	Columbia University		
Subtotal of LawClerk in Chamber:	**3**		

Total of Law Clerks in OT *1972* = 30

Law Clerks Report by

Term: All

Clerk	Law school	Judg	Court
Justice *Black, Hugo L.*	*1971*		
Hammond, Lawrence A.	University of Texas	McGowan, Carl	Court of Appeals, D.C. Circuit
Harmon, John M.	Duke University	Bell, Griffin B.	Court of Appeals, 1st Circuit
Parnell, Covert E. III	Harvard University	Van Dusen, Francis	Court of Appeals, 3rd Circuit
Subtotal of LawClerk in Chamber:	**3**		
Justice *Blackmun, Harry A.*	*1971*		
Frampton, George T. Jr.	Harvard University		
Rich, John T.	Yale University	Bazelon, David L.	Court of Appeals, D.C. Circuit
Subtotal of LawClerk in Chamber:	**2**		
Justice *Brennan, William J., Jr.*	*1971*		
Goldman, Gerald	Harvard University		
Hoeber, Paul R.	University of Cal., Berkeley	Browning, James R.	Court of Appeals, 9th Circuit
Miller, Robert B.	Columbia University		
Subtotal of LawClerk in Chamber:	**3**		

Law Clerks Report by

Term: All

Clerk	Law school	Judg	Court
Justice *Burger, Warren E.*	*1971*		
Elmore, William	Columbia University		
Floyd, Chesney	Stanford University		
Fox, Hamilton	Yale University	Coffin, Frank M.	Court of Appeals, 1st Circuit
Korns, John H.	Harvard University		
Skillman, Richard	New York University		
Subtotal of LawClerk in Chamber:	**5**		
Justice *Clark, Thomas C.*	*1971*		
Ashworth, Taylor	University of Texas		
Subtotal of LawClerk in Chamber:	**1**		
Justice *Douglas, William O.*	*1971*		
Alsup, William H.	Harvard University		
Jacobson, Richard	University of Southern California	Ely, Walter	Court of Appeals, 9th Circuit
Reed, Kenneth R.	University of Arizona		
Subtotal of LawClerk in Chamber:	**3**		

Law Clerks Report by

Term: All

Clerk	Law school	Judg	Court
Justice *Harlan, John M. II*	*1971*		
Bieke, James R.	University of Michigan		
Snyder, Allen R.	Harvard University		
Subtotal of LawClerk in Chamber:	**2**		
Justice *Marshall, Thurgood*	*1971*		
Gewirtz, Paul D.	Yale University		
Saltzburg, Stephen A.	University of Pennsylvania		
Underwood, Barbara D.	Georgetown University	Bazelon, David L.	Court of Appeals, D.C. Circuit
Subtotal of LawClerk in Chamber:	**3**		
Justice *Powell, Lewis F., Jr.*	*1971*		
Fox, Hamilton	Yale University	Coffin, Frank M.	Court of Appeals, 1st Circuit
Hammond, Lawrence A.	University of Texas	McGowan, Carl	Court of Appeals, D.C. Circuit
Parnell, Covert E. III	Harvard University	Van Dusen, Francis	Court of Appeals, 3rd Circuit
Subtotal of LawClerk in Chamber:	**3**		

Law Clerks Report by

Term: All

Clerk	Law school	Judg	Court
Justice *Rehnquist, William H.*	*1971*		
Lambert, Frederick W.	University of Michigan	Barnes, Stanley N.	Court of Appeals, 9th Circuit
Snyder, Allen R.	Harvard University		
Subtotal of LawClerk in Chamber:	**2**		
Justice *Stewart, Potter*	*1971*		
Heineman, Benjamin W. Jr.	Yale University		
Jeffress, William H. Jr.	Yale University		
Parker, Richard D.	Harvard University		
Subtotal of LawClerk in Chamber:	**3**		
Justice *Warren, Earl*	*1971*		
White, G. Edward	Harvard University		
Subtotal of LawClerk in Chamber:	**1**		

Law Clerks Report by

Term: All

Clerk	Law school	Judg	Court
Justice *White, Byron R.*		*1971*	
Danzig, Richard	Yale University		
Kendall, David E.	Yale University		
Scarboro, James E.	University of Colorado		

Subtotal of LawClerk in Chamber: 3

Total of Law Clerks in OT *1971* = 34

Law Clerks Report by

Term: All

Clerk	Law school	Judg	Court
Justice *Black, Hugo L.*	*1970*		
McCaw, Robert B.	University of Virginia		
Spearman, Robert W.	Yale University		
Subtotal of LawClerk in Chamber:	**2**		
Justice *Blackmun, Harry A.*	*1970*		
Edelman, Daniel B.	Harvard University		
Gooding, Robert E., Jr.	University of Michigan	Schaefer, Walter V.	Illinois, Supreme Court
LaFond, Michel A.	American University		
Subtotal of LawClerk in Chamber:	**3**		
Justice *Brennan, William J., Jr.*	*1970*		
Becker, Loftus E. Jr.	University of Pennsylvania	Bazelon, David L.	Court of Appeals, D.C. Circuit
Cotton, Richard	Yale University		
Moran, Michael	University of Detroit		
Subtotal of LawClerk in Chamber:	**3**		

Law Clerks Report by

Term: All

Clerk	Law school	Judg	Court
Justice *Burger, Warren E.* *1970*			
Atwood, James R.	Stanford University	Hufstedler, Shirley M.	Court of Appeals, 9th Circuit
Bickart, David	New York University	Wyatt, Inzer B.	District Court, S.D.N.Y.
Hanes, David G	Columbia University		
Harmon, John M.	Duke University	Bell, Griffin B.	Court of Appeals, 1st Circuit
Subtotal of LawClerk in Chamber: **4**			
Justice *Clark, Thomas C.* *1970*			
Garrett, Theodore L.	Columbia University		
Subtotal of LawClerk in Chamber: **1**			
Justice *Douglas, William O.* *1970*			
Brown, Dennis	University of Cal., Los Angeles		
Powe, Lucas A. Jr.	University of Washington		
Subtotal of LawClerk in Chamber: **2**			

Law Clerks Report by

Term: All

Clerk	Law school	Judg	Court
Justice *Harlan, John M. II*	*1970*		
Gray, Marvin L. Jr.	Harvard University		
Krattenmaker, Thomas G.	Columbia University		
Minsker, Martin D.	Harvard University		
Subtotal of LawClerk in Chamber:	**3**		
Justice *Marshall, Thurgood*	*1970*		
George, Roger James, Jr.	University of Texas		
McLean, Robert D.	Northwestern University		
Sargentich, Lewis D.	Harvard University		
Subtotal of LawClerk in Chamber:	**3**		
Justice *Reed, Stanley F.*	*1970*		
Baker, Russell T.	Harvard University		
Fox, Hamilton	Yale University	Coffin, Frank M.	Court of Appeals, 1st Circuit
Subtotal of LawClerk in Chamber:	**2**		

Law Clerks Report by

Term: All

Clerk	Law school	Judg	Court
Justice *Stewart, Potter*	*1970*		
Davis, Evan A.	Columbia University		
Kennedy, Duncan M.	Yale University	Wright, J. Skelly	Court of Appeals, D.C. Circuit
Rowe, Thomas D. Jr.	Harvard University		
Subtotal of LawClerk in Chamber:	**3**		
Justice *Warren, Earl*	*1970*		
Keker, John	Yale University		
Strohbehn, Edward L.	Yale University		
Subtotal of LawClerk in Chamber:	**2**		
Justice *White, Byron R.*	*1970*		
Nelson, William E.	New York University		
Ryan, Allan A. Jr.	University of Minnesota		
Sayler, Richard H.	University of Michigan		
Subtotal of LawClerk in Chamber:	**3**		

Total of Law Clerks in OT *1970* = 31

Law Clerks Report by

Term: All

Clerk	Law school	Judg	Court
Justice *Black, Hugo L.*	*1969*		
Bass, Kenneth, III	Yale University		
Speth, James Gustave	Yale University		
Subtotal of LawClerk in Chamber:	**2**		
Justice *Brennan, William J., Jr.*	*1969*		
Cooper, Richard M.	Harvard University		
Reveley, W. Taylor, III	University of Virginia		
Subtotal of LawClerk in Chamber:	**2**		
Justice *Burger, Warren E.*	*1969*		
Fabrikant, Robert	Georgetown University		
Hutchinson, James D.	Villanova University		
Lettow, Charles F.	Stanford University	Duniway, Ben C.	Court of Appeals, 9th Circuit
Moriarty, George M.	Harvard University		
Poe, Douglas A.	Duke University		
Zimmerman, Michael D.	University of Utah		
Subtotal of LawClerk in Chamber:	**6**		

Law Clerks Report by

Term: All

Clerk	Law school	Judg	Court
Justice *Clark, Thomas C.*		*1969*	
Snider, Jerry W.	University of Houston		
Subtotal of LawClerk in Chamber:	**1**		
Justice *Douglas, William O.*		*1969*	
Armitage, Thomas C.	University of Cal., Los Angeles		
Subtotal of LawClerk in Chamber:	**1**		
Justice *Harlan, John M. II*		*1969*	
Fabrikant, Charles L.	Columbia University		
Lake, William T.	Stanford University		
Mnookin, Robert H.	Harvard University		
Subtotal of LawClerk in Chamber:	**3**		
Justice *Marshall, Thurgood*		*1969*	
Grey, Thomas C.	Yale University		
Wilson, Gary D.	Stanford University		
Subtotal of LawClerk in Chamber:	**2**		

Law Clerks Report by

Term: All

Clerk	Law school	Judg	Court
Justice *Reed, Stanley F.*	*1969*		
Hanes, David G.	Columbia University		
Subtotal of LawClerk in Chamber:	**1**		
Justice *Stewart, Potter*	*1969*		
Becker, Leonard H.	Yale University	Weinfeld, Edward	District Court, S.D.N.Y.
Wasserstrom, Silas J.	Yale University	Wright, J. Skelly	Court of Appeals, D.C. Circuit
Subtotal of LawClerk in Chamber:	**2**		
Justice *White, Byron R.*	*1969*		
Glancy, W. John	Yale University		
Soper, E. Philip	Harvard University		
Subtotal of LawClerk in Chamber:	**2**		

Total of Law Clerks in OT *1969* = 22

Law Clerks Report by

Term: All

Clerk	Law school	Judg	Court
Justice *Black, Hugo L.*		*1968*	
Dellinger, Walter E.III	Yale University		
Schulhofer, Stephen	Harvard University		
Subtotal of LawClerk in Chamber:	**2**		
Justice *Brennan, William J., Jr.*		*1968*	
Onek, Joseph	Yale University		
Weinberg, Robert M.	University of Michigan		
Subtotal of LawClerk in Chamber:	**2**		
Justice *Douglas, William O.*		*1968*	
Westen, Peter Kay	University of Cal., Berkeley		
Subtotal of LawClerk in Chamber:	**1**		
Justice *Fortas, Abe*		*1968*	
Alschuler, Martha F.	University of Chicago		
Slocombe, Walter B.	Harvard University		
Subtotal of LawClerk in Chamber:	**2**		

Law Clerks Report by

Term: All

Clerk	Law school	Judg	Court
Justice *Harlan, John M. II*	*1968*		
Ackerman, Bruce	Yale University	Friendly, Henry J.	Court of Appeals, 2nd Circuit
Brest, Paul	Harvard University	Aldrich, Bailey	Court of Appeals, 1st Circuit
Stoel, Thomas B. Jr.	Harvard University		
Subtotal of LawClerk in Chamber:	**3**		
Justice *Marshall, Thurgood*	*1968*		
Greene, Ronald J.	Harvard University		
Tennis, Steven M.	Stanford University		
Subtotal of LawClerk in Chamber:	**2**		
Justice *Reed, Stanley F.*	*1968*		
Gray, C. Boyden	University of North Carolina		
Subtotal of LawClerk in Chamber:	**1**		
Justice *Stewart, Potter*	*1968*		
Palmer, Alan K.	Harvard University		
Patterson, Michael E.	Columbia University		
Subtotal of LawClerk in Chamber:	**2**		

Law Clerks Report by

Term: All

Clerk	Law school	Judg	Court
Justice *Warren, Earl*		*1968*	
Bice, Scott H.	University of Southern California		
Lasky, Robert T.	University of Pennsylvania		
Meyer, Paul J.	Notre Dame University		
Subtotal of LawClerk in Chamber:	**3**		
Justice *White, Byron R.*		*1968*	
Crawford, R. George	Harvard University		
Victor, David	University of Virginia		
Subtotal of LawClerk in Chamber:	**2**		

Total of Law Clerks in OT *1968* = 20

Law Clerks Report by

Term: All

Clerk	Law school	Judg	Court
Justice *Black, Hugo L.*		*1967*	
Price, Joseph	Harvard University		
Schulhofer, Stephen	Harvard University		
Subtotal of LawClerk in Chamber:	**2**		
Justice *Brennan, William J., Jr.*		*1967*	
Fisher, Raymond C.	Stanford University		
Gregory, Francis M. Jr.	Notre Dame University		
Subtotal of LawClerk in Chamber:	**2**		
Justice *Clark, Thomas C.*		*1967*	
Nichols, J. Larry	University of Michigan		
Subtotal of LawClerk in Chamber:	**1**		
Justice *Douglas, William O.*		*1967*	
Reppy, William A. Jr.	Stanford University		
Seneker, Carl J. II	University of Cal., Berkeley		
Subtotal of LawClerk in Chamber:	**2**		

Law Clerks Report by

Term: All

Clerk	Law school		Judg	Court
Justice *Fortas, Abe*		*1967*		
Rosenbloom, H. David	Harvard University			
Zimroth, Peter L.	Yale University		Bazelon, David L.	Court of Appeals, D.C. Circuit
Subtotal of LawClerk in Chamber:		**2**		
Justice *Harlan, John M. II*		*1967*		
Cohen, Louis R.	Harvard University		Aldrich, Bailey	Court of Appeals, 1st Circuit
Lister, Charles E.	George Washington University			
Stoel, Thomas B. Jr.	Harvard University			
Subtotal of LawClerk in Chamber:		**3**		
Justice *Marshall, Thurgood*		*1967*		
Lockwood, Peter Van N.	Harvard University			
McGrath, J. Nicholas Jr.	Columbia University			
Subtotal of LawClerk in Chamber:		**2**		
Justice *Reed, Stanley F.*		*1967*		
Dudley, Earl C., Jr.	University of Virginia			
Subtotal of LawClerk in Chamber:		**1**		

Law Clerks Report by

Term: All

Clerk	Law school	Judg	Court
Justice *Stewart, Potter*	*1967*		
Howard, C. Stephen	Yale University		
Tribe, Laurence Henry	Harvard University	Tobriner, Matthew O.	California Supreme Court
Subtotal of LawClerk in Chamber:	**2**		
Justice *Warren, Earl*	*1967*		
Brown, Tyrone	Cornell University		
Simon, Larry G.	Yale University		
Wilson, Charles H. Jr.	University of Cal., Berkeley		
Subtotal of LawClerk in Chamber:	**3**		
Justice *White, Byron R.*	*1967*		
Irish, Leon E.	University of Michigan		
Liebman, Lance	Harvard University		
Subtotal of LawClerk in Chamber:	**2**		

Total of Law Clerks in OT *1967* = 22

Law Clerks Report by

Term: All

Clerk	Law school	Judg	Court
Justice *Black, Hugo L.*		*1966*	
Corcoran, Margaret J.	Harvard University		
Susman, Stephen D.	University of Texas		
Subtotal of LawClerk in Chamber:	**2**		
Justice *Brennan, William J., Jr.*		*1966*	
Goodman, Stephen M.	University of Pennsylvania		
Sofaer, Abraham D.	New York University		
Subtotal of LawClerk in Chamber:	**2**		
Justice *Clark, Thomas C.*		*1966*	
Groce, Marshall	Saint Mary's University of San		
Ross, Stuart P.	George Washington University		
Subtotal of LawClerk in Chamber:	**2**		
Justice *Douglas, William O.*		*1966*	
Merrifield, Lewis B., III	University of Southern California		
Subtotal of LawClerk in Chamber:	**1**		

Law Clerks Report by

Term: All

Clerk	Law school	Judg	Court
Justice *Fortas, Abe*		*1966*	
Griffiths, John	Yale University		
Levitt, Daniel P.	Harvard University		
Subtotal of LawClerk in Chamber:	**2**		
Justice *Harlan, John M. II*		*1966*	
Lister, Charles E.	George Washington University		
Nimetz, Matthew	Harvard University		
Rein, Bert W.	Harvard University		
Subtotal of LawClerk in Chamber:	**3**		
Justice *Reed, Stanley F.*		*1966*	
Finn, H. Bolton, III	Columbia University		
Subtotal of LawClerk in Chamber:	**1**		
Justice *Stewart, Potter*		*1966*	
Bruce, E. Edward	Yale University		
Stewart, Richard B.	Harvard University		
Subtotal of LawClerk in Chamber:	**2**		

Law Clerks Report by

Term: All

Clerk	Law school	Judg	Court
Justice *Warren, Earl*		*1966*	
Johnson, Phillip E.	University of Chicago		
Kranwinkle, Conrad Douglas	University of Michigan		
Schmidt, Benno C. Jr.	Yale University		
Subtotal of LawClerk in Chamber:	**3**		
Justice *White, Byron R.*		*1966*	
Clevenger, Raymond C. III	Yale University		
Loken, James B.	Harvard University		
Subtotal of LawClerk in Chamber:	**2**		

Total of Law Clerks in OT *1966* = 20

Law Clerks Report by

Term: All

Clerk	Law school	Judg	Court
Justice *Black, Hugo L.*		*1965*	
Nabers, Drayton	Yale University		
Vardaman, John W. Jr.	Harvard University		
Subtotal of LawClerk in Chamber:	**2**		
Justice *Brennan, William J., Jr.*		*1965*	
Fiss, Owen M.	Harvard University		
Strauss, Peter L.	Yale University		
Subtotal of LawClerk in Chamber:	**2**		
Justice *Clark, Thomas C.*		*1965*	
Freeman, Lee A. Jr.	Harvard University		
Reed, Charles D.	Texas A&M Law School		
Subtotal of LawClerk in Chamber:	**2**		
Justice *Douglas, William O.*		*1965*	
Falk, Jerome B.	University of Cal., Berkeley		
Subtotal of LawClerk in Chamber:	**1**		

Law Clerks Report by

Term: All

Clerk	Law school		Judg	Court
Justice *Fortas, Abe*		*1965*		
Griffiths, John	Yale University			
Levitt, Daniel P.	Harvard University			
Subtotal of LawClerk in Chamber:		**2**		
Justice *Goldberg, Arthur J.*		*1965*		
Griffiths, John	Yale University			
Levitt, Daniel P.	Harvard University			
Subtotal of LawClerk in Chamber:		**2**		
Justice *Harlan, John M. II*		*1965*		
Boudin, Michael	Harvard University		Friendly, Henry J.	Court of Appeals, 2nd Circuit
Nimetz, Matthew	Harvard University			
Subtotal of LawClerk in Chamber:		**2**		
Justice *Reed, Stanley F.*		*1965*		
Lawson, Carl D.	Columbia University			
Subtotal of LawClerk in Chamber:		**1**		

Law Clerks Report by

Term: All

Clerk	Law school	Judg	Court
Justice *Stewart, Potter*	*1965*		
Parker, W. Carey	Harvard University		
Umin, Steven M.	Yale University	Traynor, Roger, C. J.	California Supreme Court
Subtotal of LawClerk in Chamber:	**2**		
Justice *Warren, Earl*	*1965*		
Hale, James T.	University of Minnesota		
Smith, Michael E.	University of Michigan		
Ziffren, Kenneth	University of Cal., Los Angeles		
Subtotal of LawClerk in Chamber:	**3**		
Justice *White, Byron R.*	*1965*		
Collinson, Dale S.	Columbia University		
Ebel, David M.	University of Michigan		
Subtotal of LawClerk in Chamber:	**2**		

Total of Law Clerks in OT *1965* = 21

Law Clerks Report by

Term: All

Clerk	Law school	Judg	Court
Justice *Black, Hugo L.*		*1964*	
Kester, John Gordon	Harvard University		
North, James L.	University of Virginia		
Subtotal of LawClerk in Chamber:	**2**		
Justice *Brennan, William J., Jr.*		*1964*	
Finley, William T. Jr.	Harvard University		
Posner, Stuart Paul	Harvard University		
Subtotal of LawClerk in Chamber:	**2**		
Justice *Clark, Thomas C.*		*1964*	
Maupin, Michael W.	University of Virginia		
Ratliff, Shannon	University of Texas		
Subtotal of LawClerk in Chamber:	**2**		
Justice *Douglas, William O.*		*1964*	
Campbell, James S.	Stanford University		
Subtotal of LawClerk in Chamber:	**1**		

Law Clerks Report by

Term: All

Clerk	Law school	Judg	Court
Justice *Goldberg, Arthur J.*		*1964*	
Breyer, Stephen G.	Harvard University		
Goldstein, Stephen J.	University of Pennsylvania		
Subtotal of LawClerk in Chamber:	**2**		
Justice *Harlan, John M. II*		*1964*	
Maney, Michael M.	University of Pennsylvania		
Nesson, Charles R.	Harvard University		
Subtotal of LawClerk in Chamber:	**2**		
Justice *Reed, Stanley F.*		*1964*	
Cochran, George C.	University of North Carolina		
Subtotal of LawClerk in Chamber:	**1**		
Justice *Stewart, Potter*		*1964*	
Dodyk, Paul M.	Harvard University		
Price, Monroe E.	Yale University		
Subtotal of LawClerk in Chamber:	**2**		

Law Clerks Report by

Term: All

Clerk	Law school	Judg	Court
Justice *Warren, Earl*		*1964*	
Ely, John Hart	Yale University		
Flannery, Dennis M.	University of Pennsylvania		
Gaither, James C.	Stanford University		
Subtotal of LawClerk in Chamber:	**3**		
Justice *White, Byron R.*		*1964*	
Collinson, Dale S.	Columbia University		
Subtotal of LawClerk in Chamber:	**1**		

Total of Law Clerks in OT *1964* = 18

Law Clerks Report by

Term: All

Clerk	Law school	Judg	Court
Justice *Black, Hugo L.*		*1963*	
Howard, A.E. Dick	University of Virginia		
Kester, John Gordon	Harvard University		
Subtotal of LawClerk in Chamber:	**2**		
Justice *Brennan, William J., Jr.*		*1963*	
Barnett, Stephen Roger	Harvard University		
Friedman, Stephen J.	Harvard University		
Subtotal of LawClerk in Chamber:	**2**		
Justice *Burton, Harold H.*		*1963*	
Boehm, Theodore R.	Harvard University		
Subtotal of LawClerk in Chamber:	**1**		
Justice *Clark, Thomas C.*		*1963*	
McHugh, James L. Jr.	Villanova University		
Pipkin, James H. Jr.	Harvard University		
Schwab, Evan Lynn	University of Washington		
Subtotal of LawClerk in Chamber:	**3**		

Law Clerks Report by

Term: All

Clerk	Law school	Judg	Court
Justice *Goldberg, Arthur J.*		*1963*	
Dershowitz, Alan Morton	Yale University		
McTurnan, Lee Bowes	University of Chicago		
Subtotal of LawClerk in Chamber:	**2**		
Justice *Harlan, John M. II*		*1963*	
Greenawalt, Robert Kent	Columbia University		
Weinreb, Lloyd Lobell	Harvard University		
Subtotal of LawClerk in Chamber:	**2**		
Justice *Reed, Stanley F.*		*1963*	
Boehm, Theodore R.	Harvard University		
Subtotal of LawClerk in Chamber:	**1**		
Justice *Stewart, Potter*		*1963*	
Deutsch, Jan Ginter	Yale University		
Novak, Alan Richard	Yale University		
Subtotal of LawClerk in Chamber:	**2**		

Law Clerks Report by

Term: All

Clerk	Law school	Judg	Court
Justice *Warren, Earl*		*1963*	
Beytagh, Francis Xavier Jr.	University of Michigan		
Hoenig, James K.	Stanford University		
Low, Peter Weeks	University of Virginia		
Subtotal of LawClerk in Chamber:	**3**		
Justice *White, Byron R.*		*1963*	
Albert, Lee Allen	Yale University		
Lee, Rex Edwin	University of Chicago		
Subtotal of LawClerk in Chamber:	**2**		

Total of Law Clerks in OT *1963* = 20

Law Clerks Report by

Term: All

Clerk	Law school	Judg	Court
Justice *Black, Hugo L.*		*1962*	
Howard, A.E. Dick	University of Virginia		
Long, Clay C.	Harvard University		
Subtotal of LawClerk in Chamber:	**2**		
Justice *Brennan, William J., Jr.*		*1962*	
O'Neil, Robert M.	Harvard University		
Posner, Richard	Harvard University		
Subtotal of LawClerk in Chamber:	**2**		
Justice *Burton, Harold H.*		*1962*	
Pollak, Stuart R.	Harvard University		
Subtotal of LawClerk in Chamber:	**1**		
Justice *Clark, Thomas C.*		*1962*	
Brown, Raymond L.	University of Mississippi		
Flynn, Martin J.	Loyola Law School, Los Angeles		
Subtotal of LawClerk in Chamber:	**2**		

Law Clerks Report by

Term: All

Clerk	Law school	Judg	Court
Justice *Douglas, William O.*		*1962*	
Carter, Jared G.	Stanford University		
Subtotal of LawClerk in Chamber:	**1**		
Justice *Frankfurter, Felix*		*1962*	
Edelman, Peter	Harvard University		
Filvaroff, David B.	Harvard University		
Subtotal of LawClerk in Chamber:	**2**		
Justice *Goldberg, Arthur J.*		*1962*	
Edelman, Peter	Harvard University		
Filvaroff, David B.	Harvard University		
Subtotal of LawClerk in Chamber:	**2**		
Justice *Harlan, John M. II*		*1962*	
Hiegel, Richard J.	Columbia University		
Shapiro, David L.	Harvard University		
Subtotal of LawClerk in Chamber:	**2**		

Law Clerks Report by

Term: All

Clerk	Law school	Judg	Court
Justice *Reed, Stanley F.*	*1962*		
Pollak, Stuart R.	Harvard University		
Subtotal of LawClerk in Chamber:	**1**		
Justice *Stewart, Potter*	*1962*		
Deutsch, Jan Ginter	Yale University		
Hudec, Robert E.	Yale University		
Subtotal of LawClerk in Chamber:	**2**		
Justice *Warren, Earl*	*1962*		
Dyk, Timothy B.	Harvard University		
Niles, John D.	University of Cal., Berkeley		
Taft, Peter R.	Yale University	Rives, Richard T.	Court of Appeals, 5th Circuit
Subtotal of LawClerk in Chamber:	**3**		
Justice *White, Byron R.*	*1962*		
Blanc, Ronald L.	New York University		
Stern, Richard H.	Yale University		
Subtotal of LawClerk in Chamber:	**2**		

Law Clerks Report by

Term: All

Clerk	Law school	Judg	Court

Total of Law Clerks in OT ***1962*** **= 22**

Law Clerks Report by

Term: All

Clerk	Law school	Judg	Court
Justice *Black, Hugo L.*		*1961*	
Feeney, Floyd F.	New York University		
Saunders, George L. Jr.	University of Chicago		
Subtotal of LawClerk in Chamber:	**2**		
Justice *Brennan, William J., Jr.*		*1961*	
Michelman, Frank I.	Harvard University		
Schotland, Roy A.	Harvard University		
Subtotal of LawClerk in Chamber:	**2**		
Justice *Burton, Harold H.*		*1961*	
Dyk, Timothy B.	Harvard University		
Subtotal of LawClerk in Chamber:	**1**		
Justice *Clark, Thomas C.*		*1961*	
Knox, James E. Jr.	Drake University		
Mathes, Burke W. Jr.	Harvard University		
Subtotal of LawClerk in Chamber:	**2**		

Law Clerks Report by

Term: All

Clerk	Law school	Judg	Court
Justice *Douglas, William O.*		*1961*	
Klitgaard, Thomas J.	University of Cal., Berkeley		
Subtotal of LawClerk in Chamber:	**1**		
Justice *Frankfurter, Felix*		*1961*	
Currie, David B.	University of Chicago		
Homet, Roland S. Jr.	Harvard University		
Subtotal of LawClerk in Chamber:	**2**		
Justice *Harlan, John M. II*		*1961*	
Lewin, Nathan	Harvard University		
Rhinelander, John B.	University of Virginia		
Subtotal of LawClerk in Chamber:	**2**		
Justice *Reed, Stanley F.*		*1961*	
Dyk, Timothy B.	Harvard University		
Subtotal of LawClerk in Chamber:	**1**		

Law Clerks Report by

Term: All

Clerk	Law school	Judg	Court
Justice *Stewart, Potter*		*1961*	
Hudec, Robert E.	Yale University		
Kauper, Thomas E.	University of Michigan		
Subtotal of LawClerk in Chamber:	**2**		
Justice *Warren, Earl*		*1961*	
Ehrenhaft, Peter D.	Columbia University		
Gooch, Robert Gordon	University of Texas		
Steinman, Henry J. Jr.	University of Cal., Los Angeles		
Subtotal of LawClerk in Chamber:	**3**		
Justice *White, Byron R.*		*1961*	
Gunnels, Donald L.	University of Missouri		
Stern, Richard H.	Yale University		
Subtotal of LawClerk in Chamber:	**2**		

Law Clerks Report by

Term: All

Clerk	Law school	Judg	Court
Justice *Whittaker, Charles E.*	*1961*		
Adler, James N.	University of Michigan		
Gunnels, Donald L.	University of Missouri		

Subtotal of LawClerk in Chamber: 2

Total of Law Clerks in OT *1961* = 22

Law Clerks Report by

Term: All

Clerk	Law school	Judg	Court
Justice *Black, Hugo L.*		*1960*	
Saunders, George L. Jr.	University of Chicago		
Wallace, Lawrence G.	University of Colorado		
Subtotal of LawClerk in Chamber:	**2**		
Justice *Brennan, William J., Jr.*		*1960*	
Arnold, Richard S.	Harvard University		
Rezneck, Daniel A.	Harvard University		
Subtotal of LawClerk in Chamber:	**2**		
Justice *Burton, Harold H.*		*1960*	
Ball, Robert M.	Harvard University		
Subtotal of LawClerk in Chamber:	**1**		
Justice *Clark, Thomas C.*		*1960*	
Estes, Carl L. II	University of Texas		
Mahon, Malachy T.	Fordham University		
Subtotal of LawClerk in Chamber:	**2**		

Law Clerks Report by

Term: All

Clerk	Law school	Judg	Court
Justice *Douglas, William O.*		*1960*	
Jacob, Bernard E.	University of Cal., Berkeley		
Subtotal of LawClerk in Chamber:	**1**		
Justice *Frankfurter, Felix*		*1960*	
Amsterdam, Anthony G.	University of Pennsylvania		
French, John D.	Harvard University		
Mayers, Daniel K.	Harvard University		
Subtotal of LawClerk in Chamber:	**3**		
Justice *Harlan, John M. II*		*1960*	
Fried, Charles	Columbia University		
Heymann, Philip B.	Harvard University		
Subtotal of LawClerk in Chamber:	**2**		
Justice *Reed, Stanley F.*		*1960*	
Ball, Robert M.	Harvard University		
Subtotal of LawClerk in Chamber:	**1**		

Law Clerks Report by

Term: All

Clerk	Law school	Judg	Court
Justice *Stewart, Potter*		*1960*	
Israel, Jerold H.	Yale University		
Kauper, Thomas E.	University of Michigan		
Subtotal of LawClerk in Chamber:	**2**		
Justice *Warren, Earl*		*1960*	
Bartlett, Joseph W.	Northwestern University		
Bring, Murray H.	New York University		
Choper, Jesse H.	University of Cal., Berkeley		
Subtotal of LawClerk in Chamber:	**3**		
Justice *Whittaker, Charles E.*		*1960*	
Edwards, James M.	Yale University		
Gunnels, Donald L.	University of Missouri		
Subtotal of LawClerk in Chamber:	**2**		

Total of Law Clerks in OT *1960* = 21

Law Clerks Report by

Term: All

Clerk	Law school	Judg	Court
Justice *Black, Hugo L.*		*1959*	
Basseches, Robert T.	Yale University		
Johnson, Nicholas	University of Texas		
McNulty, John K.	Yale University		
Subtotal of LawClerk in Chamber:		**3**	
Justice *Brennan, William J., Jr.*		*1959*	
Lyons, Dennis Gerald	Harvard University		
Nagin, Jeffrey L.	Harvard University		
Subtotal of LawClerk in Chamber:		**2**	
Justice *Clark, Thomas C.*		*1959*	
Temple, Larry E.	University of Texas		
Wray, Thomas Cecil	Yale University		
Subtotal of LawClerk in Chamber:		**2**	
Justice *Douglas, William O.*		*1959*	
Duke, Stephen B.	University of Arizona		
Subtotal of LawClerk in Chamber:		**1**	

Law Clerks Report by

Term: All

Clerk	Law school	Judg	Court
Justice *Frankfurter, Felix*		*1959*	
Bender, Paul	Harvard University		
Winston, Morton M.	Harvard University		
Subtotal of LawClerk in Chamber:	**2**		
Justice *Harlan, John M. II*		*1959*	
Erens, Jay Allen	Harvard University		
Lesnick, Howard	Columbia University		
Subtotal of LawClerk in Chamber:	**2**		
Justice *Reed, Stanley F.*		*1959*	
Rosett, Arthur I.	Columbia University		
Subtotal of LawClerk in Chamber:	**1**		
Justice *Stewart, Potter*		*1959*	
Evans, John Lloyd, Jr.	Ohio State University		
Israel, Jerold H.	Yale University		
Subtotal of LawClerk in Chamber:	**2**		

Law Clerks Report by

Term: All

Clerk	Law school	Judg	Court
Justice *Warren, Earl*		*1959*	
Bring, Murray H.	New York University		
Dempsey, William H. Jr.	Yale University		
Moore, Ralph J. Jr.	University of Cal., Berkeley		
Subtotal of LawClerk in Chamber:	**3**		
Justice *Whittaker, Charles E.*		*1959*	
Libin, Jerome B.	University of Michigan		
McCartan, Patrick F.	Notre Dame University		
Subtotal of LawClerk in Chamber:	**2**		

Total of Law Clerks in OT *1959* = 20

Law Clerks Report by

Term: All

Clerk	Law school	Judg	Court
Justice *Black, Hugo L.*		*1958*	
Calabresi, Guido	Yale University		
Clark, David McKenzie	New York University		
Subtotal of LawClerk in Chamber:	**2**		
Justice *Brennan, William J., Jr.*		*1958*	
Fishbein, Peter Melvin	Harvard University		
Lyons, Dennis Gerald	Harvard University		
Subtotal of LawClerk in Chamber:	**2**		
Justice *Burton, Harold H.*		*1958*	
Krestal, Goncer M.	University of Pennsylvania		
Sandalow, Terrance	University of Chicago		
Subtotal of LawClerk in Chamber:	**2**		
Justice *Clark, Thomas C.*		*1958*	
Phillips, Charles Henry	University of Southern California		
Truitt, Max O. Jr.	Yale University		
Subtotal of LawClerk in Chamber:	**2**		

Law Clerks Report by

Term: All

Clerk	Law school	Judg	Court
Justice *Douglas, William O.*		*1958*	
Miller, Charles Alvin	University of Cal., Berkeley		
Subtotal of LawClerk in Chamber:	**1**		
Justice *Frankfurter, Felix*		*1958*	
Goodwin, Richard Naradof	Harvard University		
Kalodner, Howard I.	Harvard University		
Subtotal of LawClerk in Chamber:	**2**		
Justice *Harlan, John M. II*		*1958*	
Sailer, Henry Powers	Harvard University		
Shulman, Stephen Neal	Yale University		
Subtotal of LawClerk in Chamber:	**2**		
Justice *Stewart, Potter*		*1958*	
Evans, John Lloyd, Jr.	Ohio State University		
Sandalow, Terrance	University of Chicago		
Subtotal of LawClerk in Chamber:	**2**		

Law Clerks Report by

Term: All

Clerk	Law school	Judg	Court
Justice *Warren, Earl*		*1958*	
Franklin, Marc Adam	Cornell University		
Heyman, Ira Michael	Yale University		
Hoerner, Robert Jack	University of Michigan		
Subtotal of LawClerk in Chamber:	**3**		
Justice *Whittaker, Charles E.*		*1958*	
Canby, William C. Jr.	University of Minnesota		
Davis, Heywood Hodder	University of Kansas		
Subtotal of LawClerk in Chamber:	**2**		

Total of Law Clerks in OT *1958* = 20

Law Clerks Report by

Term: All

Clerk	Law school	Judg	Court
Justice *Black, Hugo L.*		*1957*	
Clark, David McKenzie	New York University		
Girard, Robert A.	Harvard University		
Subtotal of LawClerk in Chamber:	**2**		
Justice *Brennan, William J., Jr.*		*1957*	
Keane, Edward Webb	Harvard University		
O'Hern, Daniel Joseph	Harvard University		
Subtotal of LawClerk in Chamber:	**2**		
Justice *Burton, Harold H.*		*1957*	
Schneider, Carl William	University of Pennsylvania		
Stolz, Preble	University of Chicago		
Subtotal of LawClerk in Chamber:	**2**		
Justice *Clark, Thomas C.*		*1957*	
Gorman, Robert Paul	Notre Dame University		
Powell, William Dewey Jr.	Southern Methodist University		
Subtotal of LawClerk in Chamber:	**2**		

Law Clerks Report by

Term: All

Clerk	Law school	Judg	Court
Justice *Douglas, William O.*	*1957*		
Rickershauser, Charles Edwin	University of Cal., Los Angeles		
Subtotal of LawClerk in Chamber:	**1**		
Justice *Frankfurter, Felix*	*1957*		
Doolittle, Jesse William Jr.	Harvard University		
Mansfield, John Howard	Harvard University		
Subtotal of LawClerk in Chamber:	**2**		
Justice *Harlan, John M. II*	*1957*		
Dorsen, Norman	Harvard University	Magruder, Calvert	Court of Appeals, 1st Circuit
Steiner, Henry J.	Harvard University		
Subtotal of LawClerk in Chamber:	**2**		
Justice *Warren, Earl*	*1957*		
Cahen, Donald M.	University of Cal., Berkeley		
Newman, Jon O.	Yale University		
Oaks, Dallin H.	University of Chicago		
Subtotal of LawClerk in Chamber:	**3**		

Law Clerks Report by

Term: All

Clerk	Law school	Judg	Court
Justice *Whittaker, Charles E.* *1957*			
Dam, Kenneth Willard	University of Chicago		
Kohn, Alan	Washington University School		

Subtotal of LawClerk in Chamber: 2

Total of Law Clerks in OT *1957* = 18

Law Clerks Report by

Term: All

Clerk	Law school	Judg	Court
Justice *Black, Hugo L.*	*1956*		
Freeman, George C., Jr.	Yale University		
Girard, Robert A.	Harvard University		
Subtotal of LawClerk in Chamber:	**2**		
Justice *Brennan, William J., Jr.*	*1956*		
Rhodes, Richard S.	University of Indiana		
Szuch, Clyde A.	Harvard University		
Subtotal of LawClerk in Chamber:	**2**		
Justice *Burton, Harold H.*	*1956*		
Cramton, Roger C.	University of Chicago	(None)	Court of Appeals, 2nd Circuit
Wagoner, David E.	University of Pennsylvania		
Subtotal of LawClerk in Chamber:	**2**		
Justice *Clark, Thomas C.*	*1956*		
Crown, John Jacob	Northwestern University		
Hobson, Harry L.	New York University		
Subtotal of LawClerk in Chamber:	**2**		

Law Clerks Report by

Term: All

Clerk	Law school	Judg	Court
Justice *Douglas, William O.*		*1956*	
Cohen, William	University of Cal., Los Angeles		
Subtotal of LawClerk in Chamber:	**1**		
Justice *Frankfurter, Felix*		*1956*	
Cohen, Jerome A.	Yale University		
Kaufman, Andrew	Harvard University		
Subtotal of LawClerk in Chamber:	**2**		
Justice *Harlan, John M. II*		*1956*	
Bator, Paul M.	Harvard University		
Schlei, Norbert A.	Yale University		
Subtotal of LawClerk in Chamber:	**2**		
Justice *Minton, Sherman*		*1956*	
Rhodes, Richard S.	University of Indiana		
Subtotal of LawClerk in Chamber:	**1**		

Law Clerks Report by

Term: All

Clerk	Law school	Judg	Court
Justice *Reed, Stanley F.*		*1956*	
Hills, Roderick M.	Stanford University		
Hudson, Manley O. Jr.	Harvard University		
Subtotal of LawClerk in Chamber:	**2**		
Justice *Warren, Earl*		*1956*	
Allen, William H.	Stanford University		
Reitz, Curtis R.	University of Pennsylvania		
Richman, Martin F.	Harvard University		
Subtotal of LawClerk in Chamber:	**3**		
Justice *Whittaker, Charles E.*		*1956*	
Hudson, Manley O., Jr.	Harvard University		
Subtotal of LawClerk in Chamber:	**1**		

Total of Law Clerks in OT *1956* = 20

Law Clerks Report by

Term: All

Clerk	Law school	Judg	Court
Justice *Black, Hugo L.*		*1955*	
Patrick, John Vernon	Harvard University		
Ward, Harold A. III	University of Chicago		
Subtotal of LawClerk in Chamber:	**2**		
Justice *Burton, Harold H.*		*1955*	
DiQuinzio, P.J.	University of Pennsylvania		
Moscov, Alan J.	Yale University		
Subtotal of LawClerk in Chamber:	**2**		
Justice *Clark, Thomas C.*		*1955*	
Hamilton, Robert Woodruff	University of Chicago		
Nolan, John Edward Jr.	Georgetown University		
Subtotal of LawClerk in Chamber:	**2**		
Justice *Douglas, William O.*		*1955*	
Norris, William A.	Stanford University		
Subtotal of LawClerk in Chamber:	**1**		

Law Clerks Report by

Term: All

Clerk	Law school	Judg	Court
Justice *Frankfurter, Felix*	*1955*		
Kaufman, Andrew	Harvard University		
Wellington, Harry H.	Harvard University	Magruder, Calvert	Court of Appeals, 1st Circuit
Subtotal of LawClerk in Chamber:	**2**		
Justice *Harlan, John M. II*	*1955*		
Barnett, Wayne G.	Harvard University		
Leiman, Leonard M.	Harvard University	Hand, Learned	Court of Appeals, 2nd Circuit
Subtotal of LawClerk in Chamber:	**2**		
Justice *Minton, Sherman*	*1955*		
Cole, Robert H.	Harvard University		
Levenberg, Gerald	University of Indiana		
Subtotal of LawClerk in Chamber:	**2**		
Justice *Reed, Stanley F.*	*1955*		
Burke, Julian	Georgetown University		
Hills, Roderick M.	Stanford University		
Subtotal of LawClerk in Chamber:	**2**		

Law Clerks Report by

Term: All

Clerk	Law school	Judg	Court
Justice *Warren, Earl*		*1955*	
Cohen, Jerome A.	Yale University		
Moody, Graham B. Jr.	University of Cal., Berkeley		
Stern, Samuel A.	Harvard University		

Subtotal of LawClerk in Chamber: 3

Total of Law Clerks in OT *1955* = 18

Law Clerks Report by

Term: All

Clerk	Law school	Judg	Court
Justice *Black, Hugo L.*	*1954*		
Meador, Daniel J.	Harvard University		
Stewart, James W. H.	Washington and Lee University		
Subtotal of LawClerk in Chamber:	**2**		
Justice *Burton, Harold H.*	*1954*		
Matteson, William B.	Harvard University		
O'Neill, Thomas N., Jr.	University of Pennsylvania	Goodrich, Herbert F.	Court of Appeals, 3rd Circuit
Subtotal of LawClerk in Chamber:	**2**		
Justice *Clark, Thomas C.*	*1954*		
Jones, William Kenneth	Columbia University		
Kaplan, John	Harvard University		
Subtotal of LawClerk in Chamber:	**2**		
Justice *Douglas, William O.*	*1954*		
Grossman, Harvey M.	University of Cal., Los Angeles		
Subtotal of LawClerk in Chamber:	**1**		

Law Clerks Report by

Term: All

Clerk	Law school	Judg	Court
Justice *Frankfurter, Felix*		*1954*	
Herold, Matthew G. Jr.	Harvard University		
Prettyman, E. Barrett, Jr.	University of Virginia		
Sherwood, Richard E.	Harvard University		
Subtotal of LawClerk in Chamber:		**3**	
Justice *Harlan, John M. II*		*1954*	
Lifland, William T.	Harvard University		
Prettyman, E. Barrett, Jr.	University of Virginia		
Subtotal of LawClerk in Chamber:		**2**	
Justice *Jackson, Robert H.*		*1954*	
Prettyman, E. Barrett, Jr.	University of Virginia		
Subtotal of LawClerk in Chamber:		**1**	

Law Clerks Report by

Term: All

Clerk	Law school	Judg	Court
Justice *Minton, Sherman*		*1954*	
Butler, Samuel C.	Harvard University		
Fordham, Laurence Sherman	Harvard University		
Lofton, Thomas M.	University of Indiana		
Subtotal of LawClerk in Chamber:	**3**		
Justice *Reed, Stanley F.*		*1954*	
Davidson, Gordon B.	University of Louisville		
Kozol, Joel A.	Harvard University		
Subtotal of LawClerk in Chamber:	**2**		
Justice *Warren, Earl*		*1954*	
Gunther, Gerald	Harvard University		
Pollock, Earl E.	Northwestern University		
Wolff, Payson	Yale University		
Subtotal of LawClerk in Chamber:	**3**		

Total of Law Clerks in OT *1954* = 21

Law Clerks Report by

Term: All

Clerk	Law school	Judg	Court
Justice *Black, Hugo L.*	*1953*		
Reich, Charles A,	Yale University		
Vann, David J.	University of Alabama		
Subtotal of LawClerk in Chamber:	**2**		
Justice *Burton, Harold H.*	*1953*		
Ryan, James R.	University of Pennsylvania	Goodrich, Herbert F.	Court of Appeals, 3rd Circuit
Troubh, Raymond S.	Yale University		
Subtotal of LawClerk in Chamber:	**2**		
Justice *Clark, Thomas C.*	*1953*		
McKay, Ellis Hugh	University of Pennsylvania		
Rubenstein, Ernest	Yale University		
Subtotal of LawClerk in Chamber:	**2**		
Justice *Douglas, William O.*	*1953*		
Crafts, James F. Jr.	Stanford University		
Subtotal of LawClerk in Chamber:	**1**		

Law Clerks Report by

Term: All

Clerk	Law school		Judg	Court
Justice *Frankfurter, Felix*		*1953*		
Sander, Frank E. A.	Harvard University		Magruder, Calvert	Court of Appeals, D.C. Circuit
Vorenberg, James	Harvard University			
Subtotal of LawClerk in Chamber:		**2**		
Justice *Jackson, Robert H.*		*1953*		
Prettyman, E. Barrett, Jr.	University of Virginia			
Subtotal of LawClerk in Chamber:		**1**		
Justice *Minton, Sherman*		*1953*		
Conway, Richard T.	University of Indiana			
Wimmer, James R.	Yale University			
Subtotal of LawClerk in Chamber:		**2**		
Justice *Reed, Stanley F.*		*1953*		
Fassett, John D.	Yale University			
Mickum, George B.	Georgetown University		Fahey, Charles	Court of Appeals, D.C. Circuit
Subtotal of LawClerk in Chamber:		**2**		

Law Clerks Report by

Term: All

Clerk	Law school	Judg	Court
Justice *Vinson, Fred M.*		*1953*	
Flynn, Richard J.	University of Indiana		
Pollock, Earl E.	Northwestern University		
Subtotal of LawClerk in Chamber:	**2**		
Justice *Warren, Earl*		*1953*	
Flynn, Richard J.	University of Indiana		
Oliver, William W.	Northwestern University		
Pollock, Earl E.	Northwestern University		
Subtotal of LawClerk in Chamber:	**3**		

Total of Law Clerks in OT *1953* = 19

Law Clerks Report by

Term: All

Clerk	Law school	Judg	Court
Justice *Black, Hugo L.*	*1952*		
Howerton, Huey	Yale University		
Subtotal of LawClerk in Chamber:	**1**		
Justice *Burton, Harold H.*	*1952*		
Leahy, John M.	Catholic University		
Ryan, James R.	University of Pennsylvania	Goodrich, Herbert F.	Court of Appeals, 3rd Circuit
Subtotal of LawClerk in Chamber:	**2**		
Justice *Clark, Thomas C.*	*1952*		
Rowe, Frederick Martin	Yale University		
Weisberg, Bernard	University of Chicago		
Subtotal of LawClerk in Chamber:	**2**		
Justice *Douglas, William O.*	*1952*		
Ares, Charles E.	University of Arizona		
Subtotal of LawClerk in Chamber:	**1**		

Law Clerks Report by

Term: All

Clerk	Law school	Judg	Court
Justice *Frankfurter, Felix* *1952*			
Bickel, Alexander M.	Harvard University	Magruder, Calvert	Court of Appeals, D.C. Circuit
Trautman, Donald J.	Harvard University		
Subtotal of LawClerk in Chamber: **2**			
Justice *Jackson, Robert H.* *1952*			
Cronson, Donald	University of Chicago		
Rehnquist, William H.	Stanford University		
Subtotal of LawClerk in Chamber: **2**			
Justice *Minton, Sherman* *1952*			
Bachelder, William K.	Northwestern University		
Wallace, Harry L.	Harvard University		
Subtotal of LawClerk in Chamber: **2**			

Law Clerks Report by

Term: All

Clerk	Law school	Judg	Court
Justice *Reed, Stanley F.*	*1952*		
Green, Lewis C.	Harvard University		
Randall, Robert E.	University of Chicago		
Rogers, William D.	Yale University		
Subtotal of LawClerk in Chamber:	**3**		
Justice *Vinson, Fred M.*	*1952*		
Cleveland, Melford O.	Yale University		
Hawkins, Carl S.	Northwestern University		
Oliver, William W.	Northwestern University		
Paul, James C.N.	University of Pennsylvania		
Subtotal of LawClerk in Chamber:	**4**		

Total of Law Clerks in OT *1952* = 19

Law Clerks Report by

Term: All

Clerk	Law school	Judg	Court
Justice *Black, Hugo L.*		*1951*	
Daniels, C. Sam	Columbia University		
Rutledge, Neal P.	Yale University		
Subtotal of LawClerk in Chamber:	**2**		
Justice *Burton, Harold H.*		*1951*	
Douglas, John	Yale University		
Hileman, Charles C. III	University of Pennsylvania		
Subtotal of LawClerk in Chamber:	**2**		
Justice *Clark, Thomas C.*		*1951*	
Hughes, Vester T. Jr.	Harvard University		
Thayer, Stuart Wilson Walker	Yale University		
Walker, Charles Richard	University of Chicago		
Subtotal of LawClerk in Chamber:	**3**		
Justice *Douglas, William O.*		*1951*	
Small, Marshall L.	Stanford University		
Subtotal of LawClerk in Chamber:	**1**		

Law Clerks Report by

Term: All

Clerk	Law school	Judg	Court
Justice *Frankfurter, Felix*		*1951*	
Chayes, Abram J.	Harvard University		
McKusick, Vincent L.	Harvard University		
Subtotal of LawClerk in Chamber:	**2**		
Justice *Jackson, Robert H.*		*1951*	
Niebank, Cornelius G. Jr.	State University of New York at		
Rehnquist, William H.	Stanford University		
Subtotal of LawClerk in Chamber:	**2**		
Justice *Minton, Sherman*		*1951*	
Gray, Raymond W. Jr.	University of Indiana		
Mikva, Abner J.	University of Chicago		
Subtotal of LawClerk in Chamber:	**2**		
Justice *Reed, Stanley F.*		*1951*	
Calhoun, John D.	Yale University		
Green, Lewis C.	Harvard University		
Subtotal of LawClerk in Chamber:	**2**		

Law Clerks Report by

Term: All

Clerk	Law school	Judg	Court
Justice *Vinson, Fred M.*	*1951*		
Minow, Newton N.	Northwestern University		
Paul, James C.N.	University of Pennsylvania		
Trienens, Howard	Northwestern University		

Subtotal of LawClerk in Chamber: 3

Total of Law Clerks in OT *1951* = 19

Law Clerks Report by

Term: All

Clerk	Law school	Judg	Court
Justice *Black, Hugo L.*	*1950*		
Hill, Luther L., Jr.	Harvard University		
Treister, George M.	Yale University	Gibson, Phil S., C. J.	California Supreme Court
Subtotal of LawClerk in Chamber:	**2**		
Justice *Burton, Harold H.*	*1950*		
Schwartz, Marvin	University of Pennsylvania		
Simmons, Ray	University of Nebraska		
Subtotal of LawClerk in Chamber:	**2**		
Justice *Clark, Thomas C.*	*1950*		
Turner, Donald Frank	Yale University		
Williams, Percy Don	Harvard University		
Subtotal of LawClerk in Chamber:	**2**		
Justice *Douglas, William O.*	*1950*		
Burnett, John G.	Yale University		
Linde, Hans	University of Cal., Berkeley		
Subtotal of LawClerk in Chamber:	**2**		

Law Clerks Report by

Term: All

Clerk	Law school	Judg	Court
Justice *Frankfurter, Felix*	*1950*		
Calkins, Hugh	Harvard University		
Dunnan, Weaver W.	Harvard University		
Subtotal of LawClerk in Chamber:	**2**		
Justice *Jackson, Robert H.*	*1950*		
Cushman, John F.	Cornell University		
Niebank, Cornelius G. Jr.	State University of New York at		
Subtotal of LawClerk in Chamber:	**2**		
Justice *Minton, Sherman*	*1950*		
Kelso, Charles D.	University of Chicago		
Taylor, Lawrence R. Jr.	University of Indiana		
Subtotal of LawClerk in Chamber:	**2**		
Justice *Reed, Stanley F.*	*1950*		
Yarmolinsky, Adam	Yale University		
Zimmerman, Edwin M.	Columbia University	Rifkind, Simon H.	District Court, S.D.N.Y.
Subtotal of LawClerk in Chamber:	**2**		

Law Clerks Report by

Term: All

Clerk	Law school	Judg	Court
Justice *Vinson, Fred M.*		*1950*	
Schwartz, Murray L.	University of Pennsylvania		
Trienens, Howard	Northwestern University		
Walker, Daniel	Northwestern University		

Subtotal of LawClerk in Chamber: 3

Total of Law Clerks in OT *1950* = 19

Law Clerks Report by

Term: All

Clerk	Law school	Judg	Court
Justice *Black, Hugo L.*		*1949*	
Wozencraft, Frank N.	Yale University		
Subtotal of LawClerk in Chamber:	**1**		
Justice *Burton, Harold H.*		*1949*	
Colquhoun, Norman W.	Harvard University		
Levin, Harvey	University of Pennsylvania		
Subtotal of LawClerk in Chamber:	**2**		
Justice *Clark, Thomas C.*		*1949*	
Tolan, Thomas Lawrence Jr.	University of Michigan		
Williams, Percy Don	Harvard University		
Subtotal of LawClerk in Chamber:	**2**		
Justice *Douglas, William O.*		*1949*	
Christopher, Warren M.	Stanford University		
Subtotal of LawClerk in Chamber:	**1**		

Law Clerks Report by

Term: All

Clerk	Law school	Judg	Court
Justice *Frankfurter, Felix*	*1949*		
Fishman, Fred N.	Harvard University	Magruder, Calvert	Court of Appeals, D.C. Circuit
Sacks, Albert M.	Harvard University		
Subtotal of LawClerk in Chamber:	**2**		
Justice *Jackson, Robert H.*	*1949*		
Buschman, Howard G. Jr.	Albany Law School of Union		
Cole, Alan Y.	Yale University		
Subtotal of LawClerk in Chamber:	**2**		
Justice *Minton, Sherman*	*1949*		
Mann, J.Keith	University of Indiana		
Taylor, Lawrence R. Jr.	University of Indiana		
Subtotal of LawClerk in Chamber:	**2**		
Justice *Murphy, Frank*	*1949*		
Schrenk, William J. Jr.	University of Michigan		
Subtotal of LawClerk in Chamber:	**1**		

Law Clerks Report by

Term: All

Clerk	Law school	Judg	Court
Justice *Reed, Stanley F.*		*1949*	
Barbash, Joseph	Harvard University		
Manning, Bayless A.	Yale University		
Subtotal of LawClerk in Chamber:	**2**		
Justice *Rutledge, Wiley B.*		*1949*	
Mann, J.Keith	University of Indiana		
Subtotal of LawClerk in Chamber:	**1**		
Justice *Vinson, Fred M.*		*1949*	
Groner, Isaac	Yale University		
Schwartz, Murray L.	University of Pennsylvania		
Seder, Arthur R.	Northwestern University		
Subtotal of LawClerk in Chamber:	**3**		

Total of Law Clerks in OT *1949* = 19

Law Clerks Report by

Term: All

Clerk	Law school	Judg	Court
Justice *Black, Hugo L.*	*1948*		
Hobbs, Truman	Yale University		
Subtotal of LawClerk in Chamber:	**1**		
Justice *Burton, Harold H.*	*1948*		
Griswold, Herbert Bruce	Case Western Reserve Law School		
Lake, James	Harvard University		
Subtotal of LawClerk in Chamber:	**2**		
Justice *Douglas, William O.*	*1948*		
Torre, Gary J.	University of Cal., Berkeley		
Subtotal of LawClerk in Chamber:	**1**		
Justice *Frankfurter, Felix*	*1948*		
Coleman, William T.	Harvard University	Goodrich, Herbert F.	Court of Appeals, 3rd Circuit
Richardson, Elliot L.	Harvard University		
Subtotal of LawClerk in Chamber:	**2**		

Law Clerks Report by

Term: All

Clerk	Law school	Judg	Court
Justice *Jackson, Robert H.*		*1948*	
Marsh, James M.	Temple University		
Subtotal of LawClerk in Chamber:	**1**		
Justice *Murphy, Frank*		*1948*	
Dykema, John R.	University of Michigan		
Swenson, J.R.	University of Michigan		
Tolan, Thomas Lawrence Jr.	University of Michigan		
Subtotal of LawClerk in Chamber:	**3**		
Justice *Reed, Stanley F.*		*1948*	
Asbill, Mac, Jr.	Harvard University		
Koontz, William W.	University of Virginia		
Subtotal of LawClerk in Chamber:	**2**		
Justice *Rutledge, Wiley B.*		*1948*	
Pollak, Louis H.	Yale University		
Tone, Philip W.	University of Iowa		
Subtotal of LawClerk in Chamber:	**2**		

Law Clerks Report by

Term: All

Clerk	Law school	Judg	Court
Justice *Vinson, Fred M.*		*1948*	
Feller, David E.	Harvard University		
Groner, Isaac	Yale University		
Seder, Arthur R.	Northwestern University		

Subtotal of LawClerk in Chamber: 3

Total of Law Clerks in OT *1948* = 17

Law Clerks Report by

Term: All

Clerk	Law school	Judg	Court
Justice *Black, Hugo L.*	*1947*		
Joslin, William	Columbia University		
Subtotal of LawClerk in Chamber:	**1**		
Justice *Burton, Harold H.*	*1947*		
Griswold, Herbert Bruce	Case Western Reserve Law School		
Lake, James	Harvard University		
Subtotal of LawClerk in Chamber:	**2**		
Justice *Douglas, William O.*	*1947*		
Sparrowe, Stanley E.	University of Cal., Berkeley		
Subtotal of LawClerk in Chamber:	**1**		
Justice *Frankfurter, Felix*	*1947*		
Helman, Irving J.	Harvard University	Magruder, Calvert	Court of Appeals, D.C. Circuit
Rosenthal, Albert J.	Harvard University	Magruder, Calvert	Court of Appeals, D.C. Circuit
Subtotal of LawClerk in Chamber:	**2**		

Law Clerks Report by

Term: All

Clerk	Law school	Judg	Court
Justice *Jackson, Robert H.*	*1947*		
Marsh, James M.	Temple University		
Subtotal of LawClerk in Chamber:	**1**		
Justice *Murphy, Frank*	*1947*		
Gressman, Eugene	University of Michigan		
Subtotal of LawClerk in Chamber:	**1**		
Justice *Reed, Stanley F.*	*1947*		
Spitzer, John B.	Yale University		
Von Mehren, Robert B.	Harvard University	Learned Hand	Court of Appeals, 2nd Circuit
Subtotal of LawClerk in Chamber:	**2**		
Justice *Rutledge, Wiley B.*	*1947*		
Stevens, John P.	Northwestern University		
Temko, Stanley L.	Columbia University		
Subtotal of LawClerk in Chamber:	**2**		

Law Clerks Report by

Term: All

Clerk	Law school	Judg	Court
Justice *Vinson, Fred M.*		*1947*	
Allen, Francis A.	Northwestern University		
Ebb, Lawrence F.	Harvard University		
Thompson, John A.	Yale University		

Subtotal of LawClerk in Chamber: 3

Total of Law Clerks in OT *1947* = 15

Law Clerks Report by

Term: All

Clerk	Law school	Judg	Court
Justice *Black, Hugo L.*		*1946*	
Oberdorfer, Louis F.	Yale University		
Subtotal of LawClerk in Chamber:	**1**		
Justice *Burton, Harold H.*		*1946*	
Weston, Harris K.	Harvard University		
Subtotal of LawClerk in Chamber:	**1**		
Justice *Douglas, William O.*		*1946*	
Wollenberg, James R.	University of Cal., Berkeley		
Wollenberg, James Roger	University of Cal., Berkeley		
Subtotal of LawClerk in Chamber:	**2**		
Justice *Frankfurter, Felix*		*1946*	
Henkin, Louis	Harvard University		
Subtotal of LawClerk in Chamber:	**1**		

Law Clerks Report by

Term: All

Clerk	Law school	Judg	Court
Justice *Jackson, Robert H.*		*1946*	
Gartner, Murray	Harvard University		
Subtotal of LawClerk in Chamber:	**1**		
Justice *Murphy, Frank*		*1946*	
Gressman, Eugene	University of Michigan		
Subtotal of LawClerk in Chamber:	**1**		
Justice *Reed, Stanley F.*		*1946*	
Allan, F. Aley	Yale University		
Subtotal of LawClerk in Chamber:	**1**		
Justice *Rutledge, Wiley B.*		*1946*	
Wolfson, Richard F.	Yale University		
Subtotal of LawClerk in Chamber:	**1**		

Law Clerks Report by

Term: All

Clerk	Law school	Judg	Court
Justice *Vinson, Fred M.*		*1946*	
Allen, Francis A.	Northwestern University		
Ebb, Lawrence F.	Harvard University		
Price, Karl R.	Yale University		
White, Byron R.	Yale University		

Subtotal of LawClerk in Chamber: 4

Total of Law Clerks in OT *1946* = 13

Law Clerks Report by

Term: All

Clerk	Law school	Judg	Court
Justice *Black, Hugo L.*		*1945*	
Haber, David	Yale University		
Subtotal of LawClerk in Chamber:	**1**		
Justice *Burton, Harold H.*		*1945*	
Mann, W. Howard	University of Indiana		
Subtotal of LawClerk in Chamber:	**1**		
Justice *Douglas, William O.*		*1945*	
Colvin, Donald	University of Washington		
Subtotal of LawClerk in Chamber:	**1**		
Justice *Frankfurter, Felix*		*1945*	
Kurland, Philip	Harvard University		
Subtotal of LawClerk in Chamber:	**1**		
Justice *Jackson, Robert H.*		*1945*	
Gartner, Murray	Harvard University		
Subtotal of LawClerk in Chamber:	**1**		

Law Clerks Report by

Term: All

Clerk	Law school	Judg	Court
Justice *Murphy, Frank*		*1945*	
Gressman, Eugene	University of Michigan		
Subtotal of LawClerk in Chamber:	**1**		
Justice *Reed, Stanley F.*		*1945*	
Weiss, Emanuel G.	Harvard University		
Subtotal of LawClerk in Chamber:	**1**		
Justice *Rutledge, Wiley B.*		*1945*	
Wolfson, Richard F.	Yale University		
Subtotal of LawClerk in Chamber:	**1**		
Justice *Stone, Harlan Fiske*		*1945*	
Nickerson, Eugene	Columbia University		
Prashker, Herbert	Columbia University		
Subtotal of LawClerk in Chamber:	**2**		

Total of Law Clerks in OT *1945* = 10

Law Clerks Report by

Term: All

Clerk	Law school	Judg	Court
Justice *Black, Hugo L.*		*1944*	
Davis, Sidney M.	University of Chicago		
Subtotal of LawClerk in Chamber:	**1**		
Justice *Douglas, William O.*		*1944*	
Lomen, Lucille	University of Washington		
Subtotal of LawClerk in Chamber:	**1**		
Justice *Frankfurter, Felix*		*1944*	
Mansfield, Harry K.	Harvard University		
Subtotal of LawClerk in Chamber:	**1**		
Justice *Jackson, Robert H.*		*1944*	
Gartner, Murray	Harvard University		
Neal, Phil C.	Harvard University		
Subtotal of LawClerk in Chamber:	**2**		

Law Clerks Report by

Term: All

Clerk	Law school	Judg	Court
Justice *Murphy, Frank*		*1944*	
Gressman, Eugene	University of Michigan		
Subtotal of LawClerk in Chamber:	**1**		
Justice *Reed, Stanley F.*		*1944*	
Kabot, Byron E.	University of Chicago		
Subtotal of LawClerk in Chamber:	**1**		
Justice *Roberts, Owen J.*		*1944*	
Schneider, Albert J.	National Law		
Subtotal of LawClerk in Chamber:	**1**		
Justice *Rutledge, Wiley B.*		*1944*	
Shniderman, Harry L.	Harvard University		
Subtotal of LawClerk in Chamber:	**1**		

Law Clerks Report by

Term: All

Clerk	Law school	Judg	Court
Justice *Stone, Harlan Fiske*		*1944*	
Friedman, Edward L.	Columbia University		
Nickerson, Eugene	Columbia University		

Subtotal of LawClerk in Chamber: 2

Total of Law Clerks in OT *1944* = 11

Law Clerks Report by

Term: All

Clerk	Law school	Judg	Court
Justice *Black, Hugo L.*		*1943*	
Luce, Charles F.	University of Wisconsin-Madison		
Subtotal of LawClerk in Chamber:	**1**		
Justice *Douglas, William O.*		*1943*	
Beyer, Eugene A. Jr.	Yale University		
Subtotal of LawClerk in Chamber:	**1**		
Justice *Frankfurter, Felix*		*1943*	
Silverberg, Stanley M.	Harvard University		
Subtotal of LawClerk in Chamber:	**1**		
Justice *Jackson, Robert H.*		*1943*	
Neal, Phil C.	Harvard University		
Subtotal of LawClerk in Chamber:	**1**		
Justice *Murphy, Frank*		*1943*	
Gressman, Eugene	University of Michigan		
Subtotal of LawClerk in Chamber:	**1**		

Law Clerks Report by

Term: All

Clerk	Law school	Judg	Court
Justice *Reed, Stanley F.*		*1943*	
Birdzell, Luther E.	Harvard University		
Subtotal of LawClerk in Chamber:	**1**		
Justice *Roberts, Owen J.*		*1943*	
Schneider, Albert J.	National Law		
Subtotal of LawClerk in Chamber:	**1**		
Justice *Rutledge, Wiley B.*		*1943*	
Brudney, Victor	Columbia University		
Mann, W. Howard	University of Indiana		
Subtotal of LawClerk in Chamber:	**2**		
Justice *Stone, Harlan Fiske*		*1943*	
Friedman, Edward L.	Columbia University		
Morrisson, James L.	Columbia University		
Subtotal of LawClerk in Chamber:	**2**		

Total of Law Clerks in OT *1943* = 11

Law Clerks Report by

Term: All

Clerk	Law school		Judg	Court
Justice *Black, Hugo L.*		*1942*		
Dixie, Chris J.	University of Texas			
Frank, John P.	Yale University			
Subtotal of LawClerk in Chamber:		**2**		
Justice *Byrnes, James F.*		*1942*		
Brudney, Victor	Columbia University			
Subtotal of LawClerk in Chamber:		**1**		
Justice *Douglas, William O.*		*1942*		
Countryman, Vern A.	University of Washington			
Subtotal of LawClerk in Chamber:		**1**		
Justice *Frankfurter, Felix*		*1942*		
Elman, Philip	Harvard University		Magruder, Calvert	Court of Appeals, 1st Circuit
Subtotal of LawClerk in Chamber:		**1**		

Law Clerks Report by

Term: All

Clerk	Law school	Judg	Court
Justice *Jackson, Robert H.*		*1942*	
Costelloe, John Francis	Harvard University		
Subtotal of LawClerk in Chamber:	**1**		
Justice *Murphy, Frank*		*1942*	
Pickering, John H.	University of Michigan		
Subtotal of LawClerk in Chamber:	**1**		
Justice *Reed, Stanley F.*		*1942*	
Schwartz, David	Harvard University		
Subtotal of LawClerk in Chamber:	**1**		
Justice *Roberts, Owen J.*		*1942*	
Schneider, Albert J.	National Law		
Subtotal of LawClerk in Chamber:	**1**		

Law Clerks Report by

Term: All

Clerk	Law school	Judg	Court
Justice *Rutledge, Wiley B.*	*1942*		
Brudney, Victor	Columbia University		
Mann, W. Howard	University of Indiana		
Subtotal of LawClerk in Chamber:	**2**		
Justice *Stone, Harlan Fiske*	*1942*		
Boskey, Bennett	Harvard University	Learned Hand	Court of Appeals, 2nd Circuit
Morrisson, James L.	Columbia University		
Subtotal of LawClerk in Chamber:	**2**		

Total of Law Clerks in OT *1942* = 13

Law Clerks Report by

Term: All

Clerk	Law school	Judg	Court
Justice *Black, Hugo L.*	*1941*		
Isenbergh, Maxwell	Harvard University		
Subtotal of LawClerk in Chamber:	**1**		
Justice *Byrnes, James F.*	*1941*		
Doyle, Sr., James Edward	Columbia University		
Subtotal of LawClerk in Chamber:	**1**		
Justice *Douglas, William O.*	*1941*		
Chaffee, Walter B.	University of Cal., Berkeley		
King, Jed	University of Washington		
Subtotal of LawClerk in Chamber:	**2**		
Justice *Frankfurter, Felix*	*1941*		
Elman, Philip	Harvard University	Magruder, Calvert	Court of Appeals, 1st Circuit
Subtotal of LawClerk in Chamber:	**1**		

Law Clerks Report by

Term: All

Clerk	Law school	Judg	Court
Justice *Jackson, Robert H.*		*1941*	
Costelloe, John Francis	Harvard University		
Subtotal of LawClerk in Chamber:	**1**		
Justice *Murphy, Frank*		*1941*	
Pickering, John H.	University of Michigan		
Subtotal of LawClerk in Chamber:	**1**		
Justice *Reed, Stanley F.*		*1941*	
Maclay, John H., Jr.	Harvard University		
Subtotal of LawClerk in Chamber:	**1**		
Justice *Roberts, Owen J.*		*1941*	
Schneider, Albert J.	National Law		
Subtotal of LawClerk in Chamber:	**1**		
Justice *Rutledge, Wiley B.*		*1941*	
Mann, W. Howard	University of Indiana		
Subtotal of LawClerk in Chamber:	**1**		

Law Clerks Report by

Term: All

Clerk	Law school	Judg	Court
Justice *Stone, Harlan Fiske* *1941*			
Boskey, Bennett	Harvard University	Learned Hand	Court of Appeals, 2nd Circuit
Nelson, C. Roger	Columbia University		

Subtotal of LawClerk in Chamber: 2

Total of Law Clerks in OT *1941* = 12

Law Clerks Report by

Term: All

Clerk	Law school	Judg	Court
Justice *Black, Hugo L.*		*1940*	
Leva, Marx	Harvard University		
Subtotal of LawClerk in Chamber:	**1**		
Justice *Douglas, William O.*		*1940*	
Simpson, Donald G.	University of Washington		
Subtotal of LawClerk in Chamber:	**1**		
Justice *Frankfurter, Felix*		*1940*	
Graham, Philip L.	Harvard University		
Subtotal of LawClerk in Chamber:	**1**		
Justice *Hughes, Charles E.*		*1940*	
McElwain, Edwin	Harvard University		
Subtotal of LawClerk in Chamber:	**1**		
Justice *McReynolds, James C.*		*1940*	
Radcliffe, Raymond W.	National Law		
Subtotal of LawClerk in Chamber:	**1**		

Law Clerks Report by

Term: All

Clerk	Law school	Judg	Court
Justice *Murphy, Frank*	*1940*		
Adams, John J.	(None)		
Subtotal of LawClerk in Chamber:	**1**		
Justice *Reed, Stanley F.*	*1940*		
Boskey, Bennett	Harvard University	Learned Hand	Court of Appeals, 2nd Circuit
Subtotal of LawClerk in Chamber:	**1**		
Justice *Roberts, Owen J.*	*1940*		
Schneider, Albert J.	National Law		
Subtotal of LawClerk in Chamber:	**1**		
Justice *Stone, Harlan Fiske*	*1940*		
Dunham, Allison	Columbia University		
Subtotal of LawClerk in Chamber:	**1**		

Total of Law Clerks in OT *1940* = 9

Law Clerks Report by

Term: All

Clerk	Law school	Judg	Court
Justice *Black, Hugo L.*	*1939*		
Cooper, Jerome A.	Harvard University		
Subtotal of LawClerk in Chamber:	**1**		
Justice *Douglas, William O.*	*1939*		
Soderland, Stanley C.	University of Washington		
Subtotal of LawClerk in Chamber:	**1**		
Justice *Frankfurter, Felix*	*1939*		
Prichard, Edward F.	Harvard University		
Subtotal of LawClerk in Chamber:	**1**		
Justice *Hughes, Charles E.*	*1939*		
McElwain, Edwin	Harvard University		
Subtotal of LawClerk in Chamber:	**1**		
Justice *McReynolds, James C.*	*1939*		
Musser, Milton S.	George Washington University	Cayton, Nathan	District Court, D.D.C.
Subtotal of LawClerk in Chamber:	**1**		

Law Clerks Report by

Term: All

Clerk	Law school	Judg	Court
Justice *Murphy, Frank*		*1939*	
Huddleson, Edwin E.	Harvard University		
Subtotal of LawClerk in Chamber:		**1**	
Justice *Reed, Stanley F.*		*1939*	
Graham, Philip L.	Harvard University		
Subtotal of LawClerk in Chamber:		**1**	
Justice *Roberts, Owen J.*		*1939*	
Schneider, Albert J.	National Law		
Subtotal of LawClerk in Chamber:		**1**	
Justice *Stone, Harlan Fiske*		*1939*	
Dunham, Allison	Columbia University		
Subtotal of LawClerk in Chamber:		**1**	

Total of Law Clerks in OT *1939* = 9

Law Clerks Report by

Term: All

Clerk	Law school	Judg	Court
Justice *Black, Hugo L.*		*1938*	
Cooper, Jerome A.	Harvard University		
Subtotal of LawClerk in Chamber:	**1**		
Justice *Brandeis, Louis D.*		*1938*	
Fisher, Adrian S.	Harvard University		
Subtotal of LawClerk in Chamber:	**1**		
Justice *Butler, Pierce*		*1938*	
Jones, Luther E.	University of Texas		
Subtotal of LawClerk in Chamber:	**1**		
Justice *Douglas, William O.*		*1938*	
Ginsburg, C. David	Harvard University		
Subtotal of LawClerk in Chamber:	**1**		

Law Clerks Report by

Term: All

Clerk	Law school	Judg	Court
Justice *Frankfurter, Felix*	*1938*		
Fisher, Adrian S.	Harvard University		
Rauh, Joseph L., Jr.	Harvard University		
Subtotal of LawClerk in Chamber:	**2**		
Justice *Hughes, Charles E.*	*1938*		
McElwain, Edwin	Harvard University		
Subtotal of LawClerk in Chamber:	**1**		
Justice *McReynolds, James C.*	*1938*		
Musser, Milton S.	George Washington University	Cayton, Nathan	District Court, D.D.C.
Subtotal of LawClerk in Chamber:	**1**		
Justice *Reed, Stanley F.*	*1938*		
Sapienza, John T.	Harvard University	Hand, A.N.	Court of Appeals, 2nd Circuit
Subtotal of LawClerk in Chamber:	**1**		

Law Clerks Report by

Term: All

Clerk	Law school	Judg	Court
Justice *Roberts, Owen J.*		*1938*	
Schneider, Albert J.	National Law		
Subtotal of LawClerk in Chamber:	**1**		
Justice *Stone, Harlan Fiske*		*1938*	
Coudert, Alexis C.	Columbia University		
Subtotal of LawClerk in Chamber:	**1**		

Total of Law Clerks in OT *1938* = 11

Law Clerks Report by

Term: All

Clerk	Law school	Judg	Court
Justice *Black, Hugo L.*		*1937*	
Cooper, Jerome A.	Harvard University		
Subtotal of LawClerk in Chamber:	**1**		
Justice *Brandeis, Louis D.*		*1937*	
Claytor, William G., Jr.	Harvard University		
Subtotal of LawClerk in Chamber:	**1**		
Justice *Butler, Pierce*		*1937*	
Clark, Irving	(None)		
Subtotal of LawClerk in Chamber:	**1**		
Justice *Cardozo, Benjamin N.*		*1937*	
Rauh, Joseph L., Jr.	Harvard University		
Sargent, Christopher S.	Harvard University		
Subtotal of LawClerk in Chamber:	**2**		

Law Clerks Report by

Term: All

Clerk	Law school	Judg	Court
Justice *McReynolds, James C.*		*1937*	
McHale, John T.			
Subtotal of LawClerk in Chamber:	**1**		
Justice *Reed, Stanley F.*		*1937*	
Leventhal, Harold	Columbia University		
Subtotal of LawClerk in Chamber:	**1**		
Justice *Roberts, Owen J.*		*1937*	
Schneider, Albert J.	National Law		
Subtotal of LawClerk in Chamber:	**1**		
Justice *Stone, Harlan Fiske*		*1937*	
Lusky, Louis	Columbia University		
Subtotal of LawClerk in Chamber:	**1**		
Justice *Sutherland, George*		*1937*	
Cragun, John W.	George Washington University		
Subtotal of LawClerk in Chamber:	**1**		

Law Clerks Report by

Term: All

Clerk	Law school	Judg	Court

Total of Law Clerks in OT ***1937*** **= 10**

Law Clerks Report by

Term: All

Clerk	Law school	Judg	Court
Justice *Brandeis, Louis D.*		*1936*	
Hurst, J. Willard	Harvard University		
Subtotal of LawClerk in Chamber:	**1**		
Justice *Cardozo, Benjamin N.*		*1936*	
Rauh, Joseph L., Jr.	Harvard University		
Sargent, Christopher S.	Harvard University		
Subtotal of LawClerk in Chamber:	**2**		
Justice *McReynolds, James C.*		*1936*	
Knox, John	Harvard University		
Subtotal of LawClerk in Chamber:	**1**		
Justice *Roberts, Owen J.*		*1936*	
Schneider, Albert J.	National Law		
Subtotal of LawClerk in Chamber:	**1**		

Law Clerks Report by

Term: All

Clerk	Law school	Judg	Court
Justice *Stone, Harlan Fiske*		*1936*	
Leventhal, Harold	Columbia University		
Subtotal of LawClerk in Chamber:	**1**		
Justice *Sutherland, George*		*1936*	
Cragun, John W.	George Washington University		
Subtotal of LawClerk in Chamber:	**1**		
Justice *Van Devanter, Willis*		*1936*	
McHale, John T.			
Subtotal of LawClerk in Chamber:	**1**		

Total of Law Clerks in OT *1936* = 8

Law Clerks Report by

Term: All

Clerk	Law school	Judg	Court
Justice *Brandeis, Louis D.*		*1935*	
Riesman, David. Jr.	Harvard University		
Subtotal of LawClerk in Chamber:	**1**		
Justice *Cardozo, Benjamin N.*		*1935*	
Russell, Percy H. Jr.	Harvard University		
Stroock, Alan M.	Yale University		
Subtotal of LawClerk in Chamber:	**2**		
Justice *McReynolds, James C.*		*1935*	
Sherier, J. Allan			
Subtotal of LawClerk in Chamber:	**1**		
Justice *Roberts, Owen J.*		*1935*	
Schneider, Albert J.	National Law		
Subtotal of LawClerk in Chamber:	**1**		

Law Clerks Report by

Term: All

Clerk	Law school	Judg	Court
Justice *Stone, Harlan Fiske*		*1935*	
Harris, Thomas	Columbia University		
Subtotal of LawClerk in Chamber:	**1**		
Justice *Sutherland, George*		*1935*	
Cragun, John W.	George Washington University		
Subtotal of LawClerk in Chamber:	**1**		
Justice *Van Devanter, Willis*		*1935*	
McHale, John T.			
Subtotal of LawClerk in Chamber:	**1**		

Total of Law Clerks in OT *1935* = 8

Law Clerks Report by

Term: All

Clerk	Law school	Judg	Court
Justice *Brandeis, Louis D.*	*1934*		
Nathanson, Nathaniel L.	Yale University	Mack, Julian W.	Court of Appeals, 2nd Circuit
Subtotal of LawClerk in Chamber:	**1**		
Justice *Cardozo, Benjamin N.*	*1934*		
Russell, Percy H. Jr.	Harvard University		
Stroock, Alan M.	Yale University		
Subtotal of LawClerk in Chamber:	**2**		
Justice *Holmes, Oliver Wendell*	*1934*		
Rowe, James Henry Jr.	Harvard University		
Subtotal of LawClerk in Chamber:	**1**		
Justice *Hughes, Charles E.*	*1934*		
Hogue, Richard W. Jr.	University of Pennsylvania		
Kirkham, Francis R.	George Washington University		
Subtotal of LawClerk in Chamber:	**2**		

Law Clerks Report by

Term: All

Clerk	Law school	Judg	Court
Justice *McReynolds, James C.*		*1934*	
Lattin, Ward E.			
Subtotal of LawClerk in Chamber:	**1**		
Justice *Roberts, Owen J.*		*1934*	
Schneider, Albert J.	National Law		
Subtotal of LawClerk in Chamber:	**1**		
Justice *Stone, Harlan Fiske*		*1934*	
Gardner, Warner W.	Columbia University		
Subtotal of LawClerk in Chamber:	**1**		
Justice *Sutherland, George*		*1934*	
Cragun, John W.	George Washington University		
Subtotal of LawClerk in Chamber:	**1**		
Justice *Van Devanter, Willis*		*1934*	
McHale, John T.			
Subtotal of LawClerk in Chamber:	**1**		

Law Clerks Report by

Term: All

Clerk	Law school	Judg	Court

Total of Law Clerks in OT ***1934*** **= 11**

Law Clerks Report by

Term: All

Clerk	Law school	Judg	Court
Justice *Brandeis, Louis D.* *1933*			
Jaffe, Louis L.	Harvard University		
Shulman, Harry	Harvard University		
Subtotal of LawClerk in Chamber: **2**			
Justice *Cardozo, Benjamin N.* *1933*			
Doskow, Ambrose	Columbia University	Ainsworth, Robert A., Jr.	Court of Appeals, 5th Circuit
Russell, Percy H. Jr.	Harvard University		
Subtotal of LawClerk in Chamber: **2**			
Justice *Holmes, Oliver Wendell* *1933*			
Howe, Mark De Wolfe	Harvard University		
Subtotal of LawClerk in Chamber: **1**			
Justice *Hughes, Charles E.* *1933*			
Robertson, Reynolds	George Washington University		
Subtotal of LawClerk in Chamber: **1**			

Law Clerks Report by

Term: All

Clerk	Law school	Judg	Court
Justice *McReynolds, James C.*		*1933*	
Mahoney, Maurice J.			
Subtotal of LawClerk in Chamber:	**1**		
Justice *Roberts, Owen J.*		*1933*	
Schneider, Albert J.	National Law		
Subtotal of LawClerk in Chamber:	**1**		
Justice *Stone, Harlan Fiske*		*1933*	
Westwood, Howard C.	(None)		
Subtotal of LawClerk in Chamber:	**1**		
Justice *Van Devanter, Willis*		*1933*	
McHale, John T.			
Subtotal of LawClerk in Chamber:	**1**		

Total of Law Clerks in OT *1933* = 10

Law Clerks Report by

Term: All

Clerk	Law school	Judg	Court
Justice *Brandeis, Louis D.*		*1932*	
Freund, Paul A.	Harvard University		
Shulman, Harry	Harvard University		
Subtotal of LawClerk in Chamber:	**2**		
Justice *Cardozo, Benjamin N.*		*1932*	
Siegel, Melvin H.	Harvard University		
Subtotal of LawClerk in Chamber:	**1**		
Justice *Holmes, Oliver Wendell*		*1932*	
Hiss, Donald	Harvard University		
Subtotal of LawClerk in Chamber:	**1**		
Justice *Hughes, Charles E.*		*1932*	
Robertson, Reynolds	George Washington University		
Subtotal of LawClerk in Chamber:	**1**		

Law Clerks Report by

Term: All

Clerk	Law school	Judg	Court
Justice *McReynolds, James C.*		*1932*	
Mahoney, Maurice J.			
Subtotal of LawClerk in Chamber:		**1**	
Justice *Roberts, Owen J.*		*1932*	
Schneider, Albert J.	National Law		
Subtotal of LawClerk in Chamber:		**1**	
Justice *Stone, Harlan Fiske*		*1932*	
Wechsler, Herbert	Columbia University		
Subtotal of LawClerk in Chamber:		**1**	
Justice *Van Devanter, Willis*		*1932*	
McHale, John T.			
Subtotal of LawClerk in Chamber:		**1**	

Total of Law Clerks in OT *1932* = 9

Law Clerks Report by

Term: All

Clerk	Law school	Judg	Court
Justice *Brandeis, Louis D.*		*1931*	
Hart, Henry M., Jr.	Harvard University		
Shulman, Harry	Harvard University		
Subtotal of LawClerk in Chamber:	**2**		
Justice *Cardozo, Benjamin N.*		*1931*	
Paley, Joseph M.			
Subtotal of LawClerk in Chamber:	**1**		
Justice *Holmes, Oliver Wendell*		*1931*	
Rose, H. Chapman	Harvard University		
Subtotal of LawClerk in Chamber:	**1**		
Justice *Hughes, Charles E.*		*1931*	
Robertson, Reynolds	George Washington University		
Subtotal of LawClerk in Chamber:	**1**		

Law Clerks Report by

Term: All

Clerk	Law school	Judg	Court
Justice *McReynolds, James C.*		*1931*	
Mahoney, Maurice J.			
Subtotal of LawClerk in Chamber:	**1**		
Justice *Roberts, Owen J.*		*1931*	
Schneider, Albert J.	National Law		
Subtotal of LawClerk in Chamber:	**1**		
Justice *Stone, Harlan Fiske*		*1931*	
Gellhorn, Walter F.	Columbia University		
Subtotal of LawClerk in Chamber:	**1**		
Justice *Sutherland, George*		*1931*	
Kirkham, Francis R.	George Washington University		
Subtotal of LawClerk in Chamber:	**1**		
Justice *Van Devanter, Willis*		*1931*	
McHale, John T.			
Subtotal of LawClerk in Chamber:	**1**		

Law Clerks Report by

Term: All

Clerk	Law school	Judg	Court

Total of Law Clerks in OT ***1931*** **= 10**

Law Clerks Report by

Term: All

Clerk	Law school	Judg	Court
Justice *Brandeis, Louis D.*		*1930*	
Austern, H. Thomas	Harvard University		
Shulman, Harry	Harvard University		
Subtotal of LawClerk in Chamber:	**2**		
Justice *Hughes, Charles E.*		*1930*	
Robertson, Reynolds	George Washington University		
Subtotal of LawClerk in Chamber:	**1**		
Justice *Roberts, Owen J.*		*1930*	
Loney, William R.			
Schneider, Albert J.	National Law		
Subtotal of LawClerk in Chamber:	**2**		
Justice *Stone, Harlan Fiske*		*1930*	
Friedman, Wilbur	Columbia University		
Subtotal of LawClerk in Chamber:	**1**		

Law Clerks Report by

Term: All

Clerk	Law school	Judg	Court
Justice *Sutherland, George*		*1930*	
Kirkham, Francis R.	George Washington University		
Subtotal of LawClerk in Chamber:	**1**		
Justice *Van Devanter, Willis*		*1930*	
McHale, John T.			
Subtotal of LawClerk in Chamber:	**1**		

Total of Law Clerks in OT *1930* = 8

Law Clerks Report by

Term: All

Clerk	Law school	Judg	Court
Justice *Brandeis, Louis D.*		*1929*	
Shulman, Harry	Harvard University		
Subtotal of LawClerk in Chamber:	**1**		
Justice *Holmes, Oliver Wendell*		*1929*	
Hiss, Alger	Harvard University		
Wales, Robert Willet	Harvard University		
Subtotal of LawClerk in Chamber:	**2**		
Justice *Hughes, Charles E.*		*1929*	
Mischler, Wendell			
Robertson, Reynolds	George Washington University		
Subtotal of LawClerk in Chamber:	**2**		
Justice *Sanford, Edward T.*		*1929*	
Loney, William R.			
Subtotal of LawClerk in Chamber:	**1**		

Law Clerks Report by

Term: All

Clerk	Law school	Judg	Court
Justice *Stone, Harlan Fiske*		*1929*	
Leiby, Adrian C.			
O'Keiffe, Arthur J.			
Subtotal of LawClerk in Chamber:	**2**		
Justice *Sutherland, George*		*1929*	
Kirkham, Francis R.	George Washington University		
Subtotal of LawClerk in Chamber:	**1**		
Justice *Taft, William H.*		*1929*	
Mischler, Wendell			
Robertson, Reynolds	George Washington University		
Subtotal of LawClerk in Chamber:	**2**		
Justice *Van Devanter, Willis*		*1929*	
McHale, John T.			
Subtotal of LawClerk in Chamber:	**1**		

Total of Law Clerks in OT *1929* = 12

Law Clerks Report by

Term: All

Clerk	Law school	Judg	Court
Justice *Brandeis, Louis D.*		*1928*	
Goldsmith, Irving B.	Yale University		
Subtotal of LawClerk in Chamber:	**1**		
Justice *Butler, Pierce*		*1928*	
Cotter, John F.	Catholic University		
Subtotal of LawClerk in Chamber:	**1**		
Justice *Holmes, Oliver Wendell*		*1928*	
Lockwood, John Edwards	Harvard University		
Subtotal of LawClerk in Chamber:	**1**		
Justice *McReynolds, James C.*		*1928*	
Mahoney, Maurice J.			
Subtotal of LawClerk in Chamber:	**1**		
Justice *Sanford, Edward T.*		*1928*	
Loney, William R.			
Subtotal of LawClerk in Chamber:	**1**		

Law Clerks Report by

Term: All

Clerk	Law school	Judg	Court
Justice *Stone, Harlan Fiske*		*1928*	
Merrill, Oliver B. Jr.			
Subtotal of LawClerk in Chamber:		**1**	
Justice *Sutherland, George*		*1928*	
Gray, Alan E.			
Subtotal of LawClerk in Chamber:		**1**	
Justice *Taft, William H.*		*1928*	
Mischler, Wendell			
Parsons, John E.	Yale University		
Subtotal of LawClerk in Chamber:		**2**	
Justice *Van Devanter, Willis*		*1928*	
Mattson, Arthur J.			
Subtotal of LawClerk in Chamber:		**1**	

Total of Law Clerks in OT *1928* = 10

Law Clerks Report by

Term: All

Clerk	Law school	Judg	Court
Justice *Brandeis, Louis D.*		*1927*	
Friendly, Henry J.	Harvard University		
Subtotal of LawClerk in Chamber:	**1**		
Justice *Butler, Pierce*		*1927*	
Cotter, John F.	Catholic University		
Sullivan, Richard L.			
Subtotal of LawClerk in Chamber:	**2**		
Justice *Holmes, Oliver Wendell*		*1927*	
Sutherland, Arthur Eugene	Harvard University		
Subtotal of LawClerk in Chamber:	**1**		
Justice *McReynolds, James C.*		*1927*	
Mahoney, Maurice J.			
Subtotal of LawClerk in Chamber:	**1**		

Law Clerks Report by

Term: All

Clerk	Law school	Judg	Court
Justice *Sanford, Edward T.*		*1927*	
Loney, William R.			
Subtotal of LawClerk in Chamber:	**1**		
Justice *Stone, Harlan Fiske*		*1927*	
Downey, Francis X.			
Subtotal of LawClerk in Chamber:	**1**		
Justice *Sutherland, George*		*1927*	
Gray, Alan E.			
Subtotal of LawClerk in Chamber:	**1**		
Justice *Taft, William H.*		*1927*	
Mischler, Wendell			
Surbeck, Leighton Homer	Yale University		
Subtotal of LawClerk in Chamber:	**2**		

Law Clerks Report by

Term: All

Clerk	Law school	Judg	Court
Justice *Van Devanter, Willis*	*1927*		
Mattson, Arthur J.			

Subtotal of LawClerk in Chamber: 1

Total of Law Clerks in OT *1927* = 11

Law Clerks Report by

Term: All

Clerk	Law school	Judg	Court
Justice *Brandeis, Louis D.*		*1926*	
Page, Robert			
Subtotal of LawClerk in Chamber:	**1**		
Justice *Butler, Pierce*		*1926*	
Cotter, John F.	Catholic University		
Subtotal of LawClerk in Chamber:	**1**		
Justice *Holmes, Oliver Wendell*		*1926*	
Corcoran, Thomas G.	Harvard University		
Subtotal of LawClerk in Chamber:	**1**		
Justice *McReynolds, James C.*		*1926*	
Fowler, John T. Jr.			
Subtotal of LawClerk in Chamber:	**1**		
Justice *Sanford, Edward T.*		*1926*	
Loney, William R.			
Subtotal of LawClerk in Chamber:	**1**		

Law Clerks Report by

Term: All

Clerk	Law school	Judg	Court
Justice *Stone, Harlan Fiske*		*1926*	
Handler, Milton	Harvard University		
Subtotal of LawClerk in Chamber:	**1**		
Justice *Sutherland, George*		*1926*	
Gray, Alan E.			
Subtotal of LawClerk in Chamber:	**1**		
Justice *Taft, William H.*		*1926*	
Crosskey, William W.	Yale University		
Mischler, Wendell			
Subtotal of LawClerk in Chamber:	**2**		
Justice *Van Devanter, Willis*		*1926*	
Mattson, Arthur J.			
Subtotal of LawClerk in Chamber:	**1**		

Total of Law Clerks in OT *1926* = 10

Law Clerks Report by

Term: All

Clerk	Law school	Judg	Court
Justice *Brandeis, Louis D.*		*1925*	
Landis, James M.	Harvard University		
Subtotal of LawClerk in Chamber:	**1**		
Justice *Butler, Pierce*		*1925*	
Cotter, John F.	Catholic University		
Subtotal of LawClerk in Chamber:	**1**		
Justice *Holmes, Oliver Wendell*		*1925*	
Denby, Charles Jr.	Harvard University		
Subtotal of LawClerk in Chamber:	**1**		
Justice *McReynolds, James C.*		*1925*	
Gray, Chester H.			
Subtotal of LawClerk in Chamber:	**1**		
Justice *Sanford, Edward T.*		*1925*	
Loney, William R.			
Subtotal of LawClerk in Chamber:	**1**		

Law Clerks Report by

Term: All

Clerk	Law school	Judg	Court
Justice *Stone, Harlan Fiske*		*1925*	
McCormack, Alfred	Columbia University		
Subtotal of LawClerk in Chamber:	**1**		
Justice *Sutherland, George*		*1925*	
Gray, Alan E.			
Subtotal of LawClerk in Chamber:	**1**		
Justice *Taft, William H.*		*1925*	
Mischler, Wendell			
Smith, T. Hayden			
Subtotal of LawClerk in Chamber:	**2**		
Justice *Van Devanter, Willis*		*1925*	
Mattson, Arthur J.			
Subtotal of LawClerk in Chamber:	**1**		

Total of Law Clerks in OT *1925* = 10

Law Clerks Report by

Term: All

Clerk	Law school	Judg	Court
Justice *Brandeis, Louis D.*		*1924*	
Ege, Warren S.	Harvard University		
Subtotal of LawClerk in Chamber:	**1**		
Justice *Butler, Pierce*		*1924*	
Cotter, John F.	Catholic University		
Darrell, Morris D.			
Subtotal of LawClerk in Chamber:	**2**		
Justice *Holmes, Oliver Wendell*		*1924*	
Leach, Walter B. Jr.	Harvard University		
Subtotal of LawClerk in Chamber:	**1**		
Justice *McKenna, Joseph*		*1924*	
Cogswell, Robert F.	Harvard University		
Subtotal of LawClerk in Chamber:	**1**		

Law Clerks Report by

Term: All

Clerk	Law school	Judg	Court
Justice *Sanford, Edward T.*		*1924*	
Loney, William R.			
Subtotal of LawClerk in Chamber:	**1**		
Justice *Stone, Harlan Fiske*		*1924*	
Cogswell, Robert F.	Harvard University		
Subtotal of LawClerk in Chamber:	**1**		
Justice *Sutherland, George*		*1924*	
Gray, Alan E.			
Subtotal of LawClerk in Chamber:	**1**		
Justice *Taft, William H.*		*1924*	
Mischler, Wendell			
Williams, Charles Dickerman	Yale University		
Subtotal of LawClerk in Chamber:	**2**		

Law Clerks Report by

Term: All

Clerk	Law school	Judg	Court
Justice *Van Devanter, Willis*		*1924*	
Mattson, Arthur J.			
Yokum, James W.	(None)		

Subtotal of LawClerk in Chamber: 2

Total of Law Clerks in OT *1924* = 12

Law Clerks Report by

Term: All

Clerk	Law school	Judg	Court
Justice *Brandeis, Louis D.*		*1923*	
Maslon, Samuel H.	Harvard University		
Subtotal of LawClerk in Chamber:	**1**		
Justice *Butler, Pierce*		*1923*	
Cotter, John F.	Catholic University		
Darrell, Morris D.			
Subtotal of LawClerk in Chamber:	**2**		
Justice *Holmes, Oliver Wendell*		*1923*	
Nicely, James Mount	Harvard University		
Subtotal of LawClerk in Chamber:	**1**		
Justice *McKenna, Joseph*		*1923*	
Cogswell, Robert F.	Harvard University		
Subtotal of LawClerk in Chamber:	**1**		

Law Clerks Report by

Term: All

Clerk	Law school	Judg	Court
Justice *Sanford, Edward T.*		*1923*	
Loney, William R.			
Subtotal of LawClerk in Chamber:	**1**		
Justice *Sutherland, George*		*1923*	
Widdifield, S. Edward	Detroit College of Law		
Subtotal of LawClerk in Chamber:	**1**		
Justice *Taft, William H.*		*1923*	
Byrne, John J.	(None)		
Mischler, Wendell			
Subtotal of LawClerk in Chamber:	**2**		
Justice *Van Devanter, Willis*		*1923*	
Chase, George H. III	Harvard University		
Kiefer, M.D.			
Yokum, James W.	(None)		
Subtotal of LawClerk in Chamber:	**3**		

Total of Law Clerks in OT *1923* = 12

Law Clerks Report by

Term: All

Clerk	Law school	Judg	Court
Justice *Brandeis, Louis D.*		*1922*	
McCurdy, William E.	Harvard University		
Subtotal of LawClerk in Chamber:	**1**		
Justice *Butler, Pierce*		*1922*	
Dyke, William A.D,	(None)		
Subtotal of LawClerk in Chamber:	**1**		
Justice *Holmes, Oliver Wendell*		*1922*	
Benjamin, Robert Morris	Harvard University		
Subtotal of LawClerk in Chamber:	**1**		
Justice *McKenna, Joseph*		*1922*	
Cogswell, Robert F.	Harvard University		
Subtotal of LawClerk in Chamber:	**1**		
Justice *McReynolds, James C.*		*1922*	
Fowler, John T. Jr.			
Subtotal of LawClerk in Chamber:	**1**		

Law Clerks Report by

Term: All

Clerk	Law school	Judg	Court
Justice *Sanford, Edward T.*		*1922*	
Loney, William R.			
Subtotal of LawClerk in Chamber:	**1**		
Justice *Sutherland, George*		*1922*	
Widdifield, S. Edward	Detroit College of Law		
Subtotal of LawClerk in Chamber:	**1**		
Justice *Taft, William H.*		*1922*	
Byrne, John J.	(None)		
Mischler, Wendell			
Subtotal of LawClerk in Chamber:	**2**		

Total of Law Clerks in OT *1922* = 9

Law Clerks Report by

Term: All

Clerk	Law school	Judg	Court
Justice *Brandeis, Louis D.*		*1921*	
Rice, William Gorham			
Subtotal of LawClerk in Chamber:	**1**		
Justice *Clarke, John H.*		*1921*	
Widdifield, S. Edward	Detroit College of Law		
Subtotal of LawClerk in Chamber:	**1**		
Justice *Holmes, Oliver Wendell*		*1921*	
Curtis, Laurence II	Harvard University		
Subtotal of LawClerk in Chamber:	**1**		
Justice *McKenna, Joseph*		*1921*	
Cogswell, Robert F.	Harvard University		
Subtotal of LawClerk in Chamber:	**1**		

Law Clerks Report by

Term: All

Clerk	Law school	Judg	Court
Justice *McReynolds, James C.*		*1921*	
Baer, Carlyle S.	(None)		
Federline, Andrew P.			
Frost, Norman B.			
Marye, Tench T.			
Subtotal of LawClerk in Chamber:	**4**		
Justice *Pitney, Mahlon*		*1921*	
Dyke, William A.D.	(None)		
Subtotal of LawClerk in Chamber:	**1**		
Justice *Taft, William H.*		*1921*	
Byrne, John J.	(None)		
Mischler, Wendell			
Subtotal of LawClerk in Chamber:	**2**		

Total of Law Clerks in OT *1921* = 11

Law Clerks Report by

Term: All

Clerk	Law school	Judg	Court
Justice *Brandeis, Louis D.*		*1920*	
Acheson, Dean	Harvard University		
Subtotal of LawClerk in Chamber:	**2**		
Justice *Clarke, John H.*		*1920*	
Widdifield, S. Edward	Detroit College of Law		
Subtotal of LawClerk in Chamber:	**1**		
Justice *Holmes, Oliver Wendell*		*1920*	
Kimball, Day	Harvard University		
Subtotal of LawClerk in Chamber:	**1**		
Justice *McKenna, Joseph*		*1920*	
Cogswell, Robert F.	Harvard University		
Subtotal of LawClerk in Chamber:	**1**		

Law Clerks Report by

Term: All

Clerk	Law school	Judg	Court
Justice *McReynolds, James C.*		*1920*	
Frost, Norman B.			
Subtotal of LawClerk in Chamber:	**1**		
Justice *Pitney, Mahlon*		*1920*	
Stonier, Horatio Jr.			
Subtotal of LawClerk in Chamber:	**1**		
Justice *White, Edward D.*		*1920*	
Byrne, John J.	(None)		
Subtotal of LawClerk in Chamber:	**1**		

Total of Law Clerks in OT *1920* = 8

Law Clerks Report by

Term: All

Clerk	Law school	Judg	Court
Justice *Clarke, John H.*		*1919*	
Widdifield, S. Edward	Detroit College of Law		
Subtotal of LawClerk in Chamber:	**1**		
Justice *Holmes, Oliver Wendell*		*1919*	
Morrison, Stanley	Harvard University		
Subtotal of LawClerk in Chamber:	**1**		
Justice *McKenna, Joseph*		*1919*	
Cogswell, Robert F.	Harvard University		
Subtotal of LawClerk in Chamber:	**1**		
Justice *McReynolds, James C.*		*1919*	
George, Harold Lee			
Simpson, S. Milton	Georgetown University		
Subtotal of LawClerk in Chamber:	**2**		

Law Clerks Report by

Term: All

Clerk	Law school	Judg	Court
Justice *Pitney, Mahlon*		*1919*	
Stonier, Horatio Jr.			
Subtotal of LawClerk in Chamber:	**1**		
Justice *White, Edward D.*		*1919*	
Byrne, John J.	(None)		
Subtotal of LawClerk in Chamber:	**1**		

Total of Law Clerks in OT *1919* = 7

Law Clerks Report by

Term: All

Clerk	Law school	Judg	Court
Justice *Brandeis, Louis D.*		*1918*	
Sutherland, William A.	Harvard University		
Subtotal of LawClerk in Chamber:	**1**		
Justice *Day, William R.*		*1918*	
Day, Rufus			
Subtotal of LawClerk in Chamber:	**1**		
Justice *Holmes, Oliver Wendell*		*1918*	
Landau, Lloyd Harold	Harvard University		
Subtotal of LawClerk in Chamber:	**1**		
Justice *McKenna, Joseph*		*1918*	
Embry, Ashton F.			
Subtotal of LawClerk in Chamber:	**1**		
Justice *McReynolds, James C.*		*1918*	
Allison, T. Ellis	(None)		
Subtotal of LawClerk in Chamber:	**1**		

Law Clerks Report by

Term: All

Clerk	Law school	Judg	Court
Justice *Van Devanter, Willis*		*1918*	
Kiefer, M.D.			
Subtotal of LawClerk in Chamber:		**1**	
Justice *White, Edward D.*		*1918*	
Byrne, John J.	(None)		
Zeisler, Leonard B.			
Subtotal of LawClerk in Chamber:		**2**	

Total of Law Clerks in OT *1918* = 8

Law Clerks Report by

Term: All

Clerk	Law school	Judg	Court
Justice *Brandeis, Louis D.*		*1917*	
Sutherland, William A.	Harvard University		
Subtotal of LawClerk in Chamber:	**1**		
Justice *Day, William R.*		*1917*	
Day, Rufus			
Subtotal of LawClerk in Chamber:	**1**		
Justice *Holmes, Oliver Wendell*		*1917*	
Miller, Vaughn	Harvard University		
Subtotal of LawClerk in Chamber:	**1**		
Justice *McKenna, Joseph*		*1917*	
Embry, Ashton F.			
Subtotal of LawClerk in Chamber:	**1**		
Justice *McReynolds, James C.*		*1917*	
Allison, T. Ellis	(None)		
Subtotal of LawClerk in Chamber:	**1**		

Law Clerks Report by

Term: All

Clerk	Law school	Judg	Court
Justice	*Van Devanter, Willis*	*1917*	
Kiefer, M.D.			

Subtotal of LawClerk in Chamber: 1

Total of Law Clerks in OT *1917* = 6

Law Clerks Report by

Term: All

Clerk	Law school	Judg	Court
Justice *Brandeis, Louis D.*		*1916*	
Magruder, Calvert	Harvard University		
Subtotal of LawClerk in Chamber:	**1**		
Justice *Day, William R.*		*1916*	
Lombard, John A.			
Subtotal of LawClerk in Chamber:	**1**		
Justice *Holmes, Oliver Wendell*		*1916*	
Hale, Shelton	Harvard University		
Subtotal of LawClerk in Chamber:	**1**		
Justice *McKenna, Joseph*		*1916*	
Embry, Ashton F.			
Subtotal of LawClerk in Chamber:	**1**		
Justice *McReynolds, James C.*		*1916*	
Mallan, Blaine			
Subtotal of LawClerk in Chamber:	**1**		

Law Clerks Report by

Term: All

Clerk	Law school	Judg	Court
Justice	*Van Devanter, Willis*	*1916*	
Kiefer, M.D.			

Subtotal of LawClerk in Chamber: 1

Total of Law Clerks in OT *1916* = 6

Law Clerks Report by

Term: All

Clerk	Law school	Judg	Court
Justice *Day, William R.*		*1915*	
Lombard, John A.			
Subtotal of LawClerk in Chamber:	**1**		
Justice *Holmes, Oliver Wendell*		*1915*	
Belknap, Chauncey	Harvard University		
Subtotal of LawClerk in Chamber:	**1**		
Justice *Lamar, Joseph*		*1915*	
Hoover, John E.			
Subtotal of LawClerk in Chamber:	**1**		
Justice *McKenna, Joseph*		*1915*	
Embry, Ashton F.			
Subtotal of LawClerk in Chamber:	**1**		
Justice *McReynolds, James C.*		*1915*	
Simpson, S. Milton	Georgetown University		
Subtotal of LawClerk in Chamber:	**1**		

Law Clerks Report by

Term: All

Clerk	Law school	Judg	Court
Justice	*Van Devanter, Willis*	*1915*	
Kiefer, M.D.			

Subtotal of LawClerk in Chamber: 1

Total of Law Clerks in OT *1915* = 6

Law Clerks Report by

Term: All

Clerk	Law school	Judg	Court
Justice *Day, William R.*		*1914*	
Lombard, John A.			
Subtotal of LawClerk in Chamber:	**1**		
Justice *Holmes, Oliver Wendell*		*1914*	
Bundy, Harvey H.	Harvard University		
Subtotal of LawClerk in Chamber:	**1**		
Justice *Lamar, Joseph*		*1914*	
Hoover, John E.			
Subtotal of LawClerk in Chamber:	**1**		
Justice *McKenna, Joseph*		*1914*	
Embry, Ashton F.			
Subtotal of LawClerk in Chamber:	**1**		
Justice *McReynolds, James C.*		*1914*	
Reed, Leroy E.			
Subtotal of LawClerk in Chamber:	**1**		

Law Clerks Report by

Term: All

Clerk	Law school	Judg	Court
Justice *Van Devanter, Willis*		*1914*	
Kiefer, M.D.			
Subtotal of LawClerk in Chamber:		**1**	
Justice *White, Edward D.*		*1914*	
Shipman, Bertram F.			
Subtotal of LawClerk in Chamber:		**1**	

Total of Law Clerks in OT *1914* = 7

Law Clerks Report by

Term: All

Clerk	Law school	Judg	Court
Justice *Day, William R.*		*1913*	
Bachman, Joseph G.	(None)		
Subtotal of LawClerk in Chamber:	**1**		
Justice *Holmes, Oliver Wendell*		*1913*	
Harrison, George Leslie	Harvard University		
Subtotal of LawClerk in Chamber:	**1**		
Justice *Lamar, Joseph*		*1913*	
Hoover, John E.			
Subtotal of LawClerk in Chamber:	**1**		
Justice *McKenna, Joseph*		*1913*	
Embry, Ashton F.			
Subtotal of LawClerk in Chamber:	**1**		
Justice *Van Devanter, Willis*		*1913*	
Barclay, Frederick H.	(None)		
Subtotal of LawClerk in Chamber:	**1**		

Law Clerks Report by

Term: All

Clerk	Law school	Judg	Court

Total of Law Clerks in OT *1913* = 5

Law Clerks Report by

Term: All

Clerk	Law school	Judg	Court
Justice *Day, William R.*		*1912*	
Bachman, Joseph G.	(None)		
Subtotal of LawClerk in Chamber:	**1**		
Justice *Holmes, Oliver Wendell*		*1912*	
Clarke, Stanley	Harvard University		
Subtotal of LawClerk in Chamber:	**1**		
Justice *Hughes, Charles E.*		*1912*	
Moore, Maurice M.			
Subtotal of LawClerk in Chamber:	**1**		
Justice *Lamar, Joseph*		*1912*	
Hoover, John E.			
Subtotal of LawClerk in Chamber:	**1**		
Justice *McKenna, Joseph*		*1912*	
Embry, Ashton F.			
Subtotal of LawClerk in Chamber:	**1**		

Law Clerks Report by

Term: All

Clerk	Law school	Judg	Court
Justice *Van Devanter, Willis*		*1912*	
Barclay, Frederick H.	(None)		

Subtotal of LawClerk in Chamber: 1

Total of Law Clerks in OT *1912* = 6

Law Clerks Report by

Term: All

Clerk	Law school	Judg	Court
Justice *Day, William R.*		*1911*	
Bachman, Joseph G.	(None)		
Subtotal of LawClerk in Chamber:	**1**		
Justice *Holmes, Oliver Wendell*		*1911*	
Biddle, Francis Beverley	Harvard University		
Subtotal of LawClerk in Chamber:	**1**		
Justice *Lamar, Joseph*		*1911*	
Widdifield, S. Edward	Detroit College of Law		
Subtotal of LawClerk in Chamber:	**1**		
Justice *McKenna, Joseph*		*1911*	
Embry, Ashton F.			
Subtotal of LawClerk in Chamber:	**1**		
Justice *Van Devanter, Willis*		*1911*	
Barclay, Frederick H.	(None)		
Subtotal of LawClerk in Chamber:	**1**		

Law Clerks Report by

Term: All

Clerk	Law school	Judg	Court

Total of Law Clerks in OT ***1911*** **= 5**

Law Clerks Report by

Term: All

Clerk	Law school	Judg	Court
Justice *Day, William R.*		*1910*	
Day, Rufus			
Subtotal of LawClerk in Chamber:	**1**		
Justice *Harlan, John M.*		*1910*	
Hoover, John E.			
Subtotal of LawClerk in Chamber:	**1**		
Justice *Holmes, Oliver Wendell*		*1910*	
Olds, Irving S.	Harvard University		
Subtotal of LawClerk in Chamber:	**1**		
Justice *Lamar, Joseph*		*1910*	
Widdifield, S. Edward	Detroit College of Law		
Subtotal of LawClerk in Chamber:	**1**		
Justice *McKenna, Joseph*		*1910*	
Hooe, James Cecil			
Subtotal of LawClerk in Chamber:	**1**		

Law Clerks Report by

Term: All

Clerk	Law school	Judg	Court
Justice	*Van Devanter, Willis*	*1910*	
Repath, Richard H.			

Subtotal of LawClerk in Chamber: 1

Total of Law Clerks in OT *1910* = 6

Law Clerks Report by

Term: All

Clerk	Law school	Judg	Court
Justice *Brewer, David J.*		*1909*	
Haig, Frederick J.			
Subtotal of LawClerk in Chamber:	**1**		
Justice *Day, William R.*		*1909*	
Day, Rufus			
Subtotal of LawClerk in Chamber:	**1**		
Justice *Harlan, John M.*		*1909*	
Hoover, John E.			
Subtotal of LawClerk in Chamber:	**1**		
Justice *Holmes, Oliver Wendell*		*1909*	
Duer, Leland B.	Harvard University		
Subtotal of LawClerk in Chamber:	**1**		
Justice *Lurton, Horace H.*		*1909*	
Jacob, Harvey D.	Georgetown University		
Subtotal of LawClerk in Chamber:	**1**		

Law Clerks Report by

Term: All

Clerk	Law school	Judg	Court
Justice *McKenna, Joseph*		*1909*	
Hooe, James Cecil			

Subtotal of LawClerk in Chamber: 1

Total of Law Clerks in OT *1909* = 6

Law Clerks Report by

Term: All

Clerk	Law school	Judg	Court
Justice *Brewer, David J.*		*1908*	
Haig, Frederick J.			
Subtotal of LawClerk in Chamber:	**1**		
Justice *Day, William R.*		*1908*	
Day, Rufus			
Subtotal of LawClerk in Chamber:	**1**		
Justice *Harlan, John M.*		*1908*	
Hoover, John E.			
Subtotal of LawClerk in Chamber:	**1**		
Justice *Holmes, Oliver Wendell*		*1908*	
Fish, Erland Fredrick	Harvard University		
Subtotal of LawClerk in Chamber:	**1**		
Justice *McKenna, Joseph*		*1908*	
Hooe, James Cecil			
Subtotal of LawClerk in Chamber:	**1**		

Law Clerks Report by

Term: All

Clerk	Law school	Judg	Court
Justice *Moody, William H.*		*1908*	
Kratz, John A. Jr.			
Subtotal of LawClerk in Chamber:		**1**	
Justice *Peckham, Rufus W.*		*1908*	
Widdifield, S. Edward	Detroit College of Law		
Subtotal of LawClerk in Chamber:		**1**	

Total of Law Clerks in OT *1908* = 7

Law Clerks Report by

Term: All

Clerk	Law school	Judg	Court
Justice *Brewer, David J.*		*1907*	
Haig, Frederick J.			
Subtotal of LawClerk in Chamber:	**1**		
Justice *Day, William R.*		*1907*	
Day, Rufus			
Subtotal of LawClerk in Chamber:	**1**		
Justice *Fuller, Melville W.*		*1907*	
Bell, Colley W.	(None)		
Subtotal of LawClerk in Chamber:	**1**		
Justice *Harlan, John M.*		*1907*	
Hoover, John E.			
Subtotal of LawClerk in Chamber:	**1**		
Justice *Holmes, Oliver Wendell*		*1907*	
Stockton, Howard Jr.	Harvard University		
Subtotal of LawClerk in Chamber:	**1**		

Law Clerks Report by

Term: All

Clerk	Law school	Judg	Court
Justice *McKenna, Joseph*		*1907*	
Hooe, James Cecil			
Subtotal of LawClerk in Chamber:		**1**	
Justice *Moody, William H.*		*1907*	
Wardwell, Sheldon Eaton	Harvard University		
Subtotal of LawClerk in Chamber:		**1**	
Justice *Peckham, Rufus W.*		*1907*	
Widdifield, S. Edward	Detroit College of Law		
Subtotal of LawClerk in Chamber:		**1**	

Total of Law Clerks in OT *1907* = 8

Law Clerks Report by

Term: All

Clerk	Law school	Judg	Court
Justice *Brewer, David J.*		*1906*	
Haig, Frederick J.			
Subtotal of LawClerk in Chamber:	**1**		
Justice *Fuller, Melville W.*		*1906*	
Day, Stephen			
Subtotal of LawClerk in Chamber:	**1**		
Justice *Harlan, John M.*		*1906*	
Hoover, John E.			
Subtotal of LawClerk in Chamber:	**1**		
Justice *Holmes, Oliver Wendell*		*1906*	
Derby, Augustin	Harvard University		
Subtotal of LawClerk in Chamber:	**1**		
Justice *McKenna, Joseph*		*1906*	
Hooe, James Cecil			
Subtotal of LawClerk in Chamber:	**1**		

Law Clerks Report by

Term: All

Clerk	Law school	Judg	Court
Justice *Moody, William H.*		*1906*	
Wilson, Charles T.			
Subtotal of LawClerk in Chamber:		**1**	
Justice *Peckham, Rufus W.*		*1906*	
Widdifield, S. Edward	Detroit College of Law		
Subtotal of LawClerk in Chamber:		**1**	

Total of Law Clerks in OT *1906* = 7

Law Clerks Report by

Term: All

Clerk	Law school	Judg	Court
Justice *Brewer, David J.*		*1905*	
Haig, Frederick J.			
Subtotal of LawClerk in Chamber:	**1**		
Justice *Brown, Henry B.*		*1905*	
Wilson, Charles T.			
Subtotal of LawClerk in Chamber:	**1**		
Justice *Fuller, Melville W.*		*1905*	
York, Clarence M.	(None)		
Subtotal of LawClerk in Chamber:	**1**		
Justice *Harlan, John M.*		*1905*	
Baldwin, Julius T.	(None)		
Subtotal of LawClerk in Chamber:	**1**		
Justice *Holmes, Oliver Wendell*		*1905*	
Poe, Charles Kennedy	George Washington University		
Subtotal of LawClerk in Chamber:	**1**		

Law Clerks Report by

Term: All

Clerk	Law school	Judg	Court
Justice *McKenna, Joseph*		*1905*	
Hooe, James Cecil			
Subtotal of LawClerk in Chamber:		**1**	
Justice *Peckham, Rufus W.*		*1905*	
Widdifield, S. Edward	Detroit College of Law		
Subtotal of LawClerk in Chamber:		**1**	

Total of Law Clerks in OT *1905* = 7

Law Clerks Report by

Term: All

Clerk	Law school	Judg	Court
Justice *Brewer, David J.*		*1904*	
Haig, Frederick J.			
Subtotal of LawClerk in Chamber:	**1**		
Justice *Brown, Henry B.*		*1904*	
Wilson, Charles T.			
Subtotal of LawClerk in Chamber:	**1**		
Justice *Day, William R.*		*1904*	
Day, Luther			
Subtotal of LawClerk in Chamber:	**1**		
Justice *Fuller, Melville W.*		*1904*	
York, Clarence M.	(None)		
Subtotal of LawClerk in Chamber:	**1**		
Justice *Harlan, John M.*		*1904*	
Baldwin, Julius T.	(None)		
Subtotal of LawClerk in Chamber:	**1**		

Law Clerks Report by

Term: All

Clerk	Law school	Judg	Court
Justice *Holmes, Oliver Wendell*		*1904*	
Poe, Charles Kennedy	George Washington University		
Subtotal of LawClerk in Chamber:	**1**		
Justice *McKenna, Joseph*		*1904*	
Hooe, James Cecil			
Subtotal of LawClerk in Chamber:	**1**		
Justice *Peckham, Rufus W.*		*1904*	
Hoover, John E.			
Widdifield, S. Edward	Detroit College of Law		
Subtotal of LawClerk in Chamber:	**2**		

Total of Law Clerks in OT *1904* = 9

Law Clerks Report by

Term: All

Clerk	Law school	Judg	Court
Justice *Brewer, David J.*		*1903*	
Haig, Frederick J.			
Subtotal of LawClerk in Chamber:	**1**		
Justice *Day, William R.*		*1903*	
Day, Luther			
Subtotal of LawClerk in Chamber:	**1**		
Justice *Fuller, Melville W.*		*1903*	
York, Clarence M.	(None)		
Subtotal of LawClerk in Chamber:	**1**		
Justice *Harlan, John M.*		*1903*	
Baldwin, Julius T.	(None)		
Subtotal of LawClerk in Chamber:	**1**		
Justice *Holmes, Oliver Wendell*		*1903*	
Poe, Charles Kennedy	George Washington University		
Subtotal of LawClerk in Chamber:	**1**		

Law Clerks Report by

Term: All

Clerk	Law school	Judg	Court
Justice *McKenna, Joseph*		*1903*	
Hooe, James Cecil			
Subtotal of LawClerk in Chamber:	**1**		
Justice *Peckham, Rufus W.*		*1903*	
Ball, Jesse C.	(None)		
Subtotal of LawClerk in Chamber:	**1**		

Total of Law Clerks in OT *1903* = 7

Law Clerks Report by

Term: All

Clerk	Law school	Judg	Court
Justice *Brewer, David J.*		*1902*	
Haig, Frederick J.			
Subtotal of LawClerk in Chamber:	**1**		
Justice *Day, William R.*		*1902*	
Day, Luther			
Subtotal of LawClerk in Chamber:	**1**		
Justice *Fuller, Melville W.*		*1902*	
York, Clarence M.	(None)		
Subtotal of LawClerk in Chamber:	**1**		
Justice *Harlan, John M.*		*1902*	
Baldwin, Julius T.	(None)		
Subtotal of LawClerk in Chamber:	**1**		
Justice *Holmes, Oliver Wendell*		*1902*	
Poe, Charles Kennedy	George Washington University		
Subtotal of LawClerk in Chamber:	**1**		

Law Clerks Report by

Term: All

Clerk	Law school	Judg	Court
Justice *McKenna, Joseph*		*1902*	
Hooe, James Cecil			
Subtotal of LawClerk in Chamber:		**1**	
Justice *Peckham, Rufus W.*		*1902*	
Ball, Jesse C.	(None)		
Subtotal of LawClerk in Chamber:		**1**	

Total of Law Clerks in OT *1902* = 7

Law Clerks Report by

Term: All

Clerk	Law school	Judg	Court
Justice *Brewer, David J.*		*1901*	
Haig, Frederick J.			
Subtotal of LawClerk in Chamber:	**1**		
Justice *Fuller, Melville W.*		*1901*	
York, Clarence M.	(None)		
Subtotal of LawClerk in Chamber:	**1**		
Justice *Gray, Horace*		*1901*	
Marvin, Langdon P.	Harvard University		
Subtotal of LawClerk in Chamber:	**1**		
Justice *Harlan, John M.*		*1901*	
Harr, William R.			
Subtotal of LawClerk in Chamber:	**1**		
Justice *McKenna, Joseph*		*1901*	
Hooe, James Cecil			
Subtotal of LawClerk in Chamber:	**1**		

Law Clerks Report by

Term: All

Clerk	Law school	Judg	Court
Justice *Peckham, Rufus W.*		*1901*	
Ball, Jesse C.	(None)		

Subtotal of LawClerk in Chamber: 1

Total of Law Clerks in OT *1901* = 6

Law Clerks Report by

Term: All

Clerk	Law school	Judg	Court
Justice *Brewer, David J.*		*1900*	
Haig, Frederick J.			
Subtotal of LawClerk in Chamber:	**1**		
Justice *Fuller, Melville W.*		*1900*	
York, Clarence M.	(None)		
Subtotal of LawClerk in Chamber:	**1**		
Justice *Gray, Horace*		*1900*	
Warren, Joseph	Harvard University		
Subtotal of LawClerk in Chamber:	**1**		
Justice *Harlan, John M.*		*1900*	
Harr, William R.			
Subtotal of LawClerk in Chamber:	**1**		
Justice *McKenna, Joseph*		*1900*	
Hooe, James Cecil			
Subtotal of LawClerk in Chamber:	**1**		

Law Clerks Report by

Term: All

Clerk	Law school	Judg	Court
Justice	*Peckham, Rufus W.*	*1900*	
Ball, Jesse C.	(None)		

Subtotal of LawClerk in Chamber: 1

Total of Law Clerks in OT *1900* = 6

Law Clerks Report by

Term: All

Clerk	Law school	Judg	Court
Justice *Brewer, David J.*		*1899*	
Haig, Frederick J.			
Subtotal of LawClerk in Chamber:	**1**		
Justice *Fuller, Melville W.*		*1899*	
York, Clarence M.	(None)		
Subtotal of LawClerk in Chamber:	**1**		
Justice *Gray, Horace*		*1899*	
Palfrey, John Gorham	Harvard University		
Subtotal of LawClerk in Chamber:	**1**		
Justice *Harlan, John M.*		*1899*	
Harr, William R.			
Subtotal of LawClerk in Chamber:	**1**		
Justice *McKenna, Joseph*		*1899*	
Hooe, James Cecil			
Subtotal of LawClerk in Chamber:	**1**		

Law Clerks Report by

Term: All

Clerk	Law school	Judg	Court
Justice	*Peckham, Rufus W.*	*1899*	
Ball, Jesse C.	(None)		

Subtotal of LawClerk in Chamber: 1

Total of Law Clerks in OT *1899* = 6

Law Clerks Report by

Term: All

Clerk	Law school	Judg	Court
Justice *Brewer, David J.*		*1898*	
Haig, Frederick J.			
Subtotal of LawClerk in Chamber:	**1**		
Justice *Fuller, Melville W.*		*1898*	
York, Clarence M.	(None)		
Subtotal of LawClerk in Chamber:	**1**		
Justice *Gray, Horace*		*1898*	
Gray, Roland	Harvard University		
Subtotal of LawClerk in Chamber:	**1**		
Justice *Harlan, John M.*		*1898*	
Harr, William R.			
Subtotal of LawClerk in Chamber:	**1**		
Justice *McKenna, Joseph*		*1898*	
Hooe, James Cecil			
Subtotal of LawClerk in Chamber:	**1**		

Law Clerks Report by

Term: All

Clerk	Law school	Judg	Court
Justice *Peckham, Rufus W.*		*1898*	
Ball, Jesse C.	(None)		

Subtotal of LawClerk in Chamber: 1

Total of Law Clerks in OT *1898* = 6

Law Clerks Report by

Term: All

Clerk	Law school	Judg	Court
Justice *Brewer, David J.*		*1897*	
Haig, Frederick J.			
Subtotal of LawClerk in Chamber:	**1**		
Justice *Fuller, Melville W.*		*1897*	
York, Clarence M.	(None)		
Subtotal of LawClerk in Chamber:	**1**		
Justice *Gray, Horace*		*1897*	
Homans, Robert	Harvard University		
Subtotal of LawClerk in Chamber:	**1**		
Justice *Harlan, John M.*		*1897*	
Harr, William R.			
Subtotal of LawClerk in Chamber:	**1**		
Justice *McKenna, Joseph*		*1897*	
Hooe, James Cecil			
Subtotal of LawClerk in Chamber:	**1**		

Law Clerks Report by

Term: All

Clerk	Law school	Judg	Court
Justice *Peckham, Rufus W.*		*1897*	
Ball, Jesse C.	(None)		

Subtotal of LawClerk in Chamber: 1

Total of Law Clerks in OT *1897* = 6

Law Clerks Report by

Term: All

Clerk	Law school	Judg	Court
Justice *Brewer, David J.*		*1896*	
Haig, Frederick J.			
Subtotal of LawClerk in Chamber:	**1**		
Justice *Fuller, Melville W.*		*1896*	
York, Clarence M.	(None)		
Subtotal of LawClerk in Chamber:	**1**		
Justice *Gray, Horace*		*1896*	
Barlow, Charles T.	Harvard University		
Subtotal of LawClerk in Chamber:	**1**		
Justice *Harlan, John M.*		*1896*	
Harr, William R.			
Subtotal of LawClerk in Chamber:	**1**		
Justice *Peckham, Rufus W.*		*1896*	
Ball, Jesse C.	(None)		
Subtotal of LawClerk in Chamber:	**1**		

Law Clerks Report by

Term: All

Clerk	Law school	Judg	Court

Total of Law Clerks in OT ***1896*** **= 5**

Law Clerks Report by

Term: All

Clerk	Law school	Judg	Court
Justice *Brewer, David J.*		*1895*	
Haig, Frederick J.			
Subtotal of LawClerk in Chamber:	**1**		
Justice *Brown, Henry B.*		*1895*	
Hall, A. B.			
Subtotal of LawClerk in Chamber:	**1**		
Justice *Fuller, Melville W.*		*1895*	
York, Clarence M.	(None)		
Subtotal of LawClerk in Chamber:	**1**		
Justice *Gray, Horace*		*1895*	
Smith, Jeremiah Jr.	Harvard University		
Subtotal of LawClerk in Chamber:	**1**		
Justice *Harlan, John M.*		*1895*	
Allen, Perry			
Subtotal of LawClerk in Chamber:	**1**		

Law Clerks Report by

Term: All

Clerk	Law school	Judg	Court
Justice *Peckham, Rufus W.*		*1895*	
Ball, Jesse C.	(None)		
Subtotal of LawClerk in Chamber:		**1**	
Justice *White, Edward D.*		*1895*	
Pope, William H.			
Subtotal of LawClerk in Chamber:		**1**	

Total of Law Clerks in OT *1895* = 7

Law Clerks Report by

Term: All

Clerk	Law school	Judg	Court
Justice *Brewer, David J.*		*1894*	
Haig, Frederick J.			
Subtotal of LawClerk in Chamber:	**1**		
Justice *Brown, Henry B.*		*1894*	
Hall, A. B.			
Subtotal of LawClerk in Chamber:	**1**		
Justice *Field, Stephen J.*		*1894*	
Linton, Irwin B.			
Subtotal of LawClerk in Chamber:	**1**		
Justice *Fuller, Melville W.*		*1894*	
York, Clarence M.	(None)		
Subtotal of LawClerk in Chamber:	**1**		
Justice *Gray, Horace*		*1894*	
Hughes, Gordon T.	Harvard University		
Subtotal of LawClerk in Chamber:	**1**		

Law Clerks Report by

Term: All

Clerk	Law school	Judg	Court
Justice *Harlan, John M.*		*1894*	
Allen, Perry			

Subtotal of LawClerk in Chamber: 1

Total of Law Clerks in OT *1894* = 6

Law Clerks Report by

Term: All

Clerk	Law school	Judg	Court
Justice *Brewer, David J.*		*1893*	
Haig, Frederick J.			
Subtotal of LawClerk in Chamber:	**1**		
Justice *Brown, Henry B.*		*1893*	
Hall, A. B.			
Subtotal of LawClerk in Chamber:	**1**		
Justice *Field, Stephen J.*		*1893*	
Linton, Irwin B.			
Subtotal of LawClerk in Chamber:	**1**		
Justice *Fuller, Melville W.*		*1893*	
York, Clarence M.	(None)		
Subtotal of LawClerk in Chamber:	**1**		
Justice *Gray, Horace*		*1893*	
Newell, James M.	Harvard University		
Subtotal of LawClerk in Chamber:	**1**		

Law Clerks Report by

Term: All

Clerk	Law school	Judg	Court
Justice *Harlan, John M.*		*1893*	
Allen, Perry			
Subtotal of LawClerk in Chamber:	**1**		
Justice *Shiras, George, Jr.*		*1893*	
Hayden, Raphael			
Subtotal of LawClerk in Chamber:	**1**		
Justice *White, Edward D.*		*1893*	
Dennis, William H.			
Ruiggold, James T.			
Subtotal of LawClerk in Chamber:	**2**		

Total of Law Clerks in OT *1893* = 9

Law Clerks Report by

Term: All

Clerk	Law school	Judg	Court
Justice *Brewer, David J.*		*1892*	
Jetmore, H.A.			
Subtotal of LawClerk in Chamber:	**1**		
Justice *Brown, Henry B.*		*1892*	
Hall, A. B.			
Subtotal of LawClerk in Chamber:	**1**		
Justice *Field, Stephen J.*		*1892*	
Linton, Irwin B.			
Subtotal of LawClerk in Chamber:	**1**		
Justice *Fuller, Melville W.*		*1892*	
York, Clarence M.	(None)		
Subtotal of LawClerk in Chamber:	**1**		

Law Clerks Report by

Term: All

Clerk	Law school	Judg	Court
Justice *Gray, Horace*		*1892*	
Kimball, Moses Day	Harvard University		
Newell, James M.	Harvard University		

Subtotal of LawClerk in Chamber: 2

Total of Law Clerks in OT *1892* = 6

Law Clerks Report by

Term: All

Clerk	Law school	Judg	Court
Justice *Brewer, David J.*		*1891*	
Jetmore, H.A.			
Subtotal of LawClerk in Chamber:	**1**		
Justice *Brown, Henry B.*		*1891*	
Hall, A. B.			
Subtotal of LawClerk in Chamber:	**1**		
Justice *Field, Stephen J.*		*1891*	
Linton, Irwin B.			
Subtotal of LawClerk in Chamber:	**1**		
Justice *Fuller, Melville W.*		*1891*	
York, Clarence M.	(None)		
Subtotal of LawClerk in Chamber:	**1**		
Justice *Gray, Horace*		*1891*	
Thayer, Ezra Ripley	Harvard University		
Subtotal of LawClerk in Chamber:	**1**		

Law Clerks Report by

Term: All

Clerk	Law school	Judg	Court
Justice *Harlan, John M.*		*1891*	
Lewis, William N.			

Subtotal of LawClerk in Chamber: 1

Total of Law Clerks in OT *1891* = 6

Law Clerks Report by

Term: All

Clerk	Law school	Judg	Court
Justice *Brewer, David J.*		*1890*	
Jetmore, H.A.			
Subtotal of LawClerk in Chamber:	**1**		
Justice *Brown, Henry B.*		*1890*	
Hall, A. B.			
Subtotal of LawClerk in Chamber:	**1**		
Justice *Field, Stephen J.*		*1890*	
Linton, Irwin B.			
York, E.D.	(None)		
Subtotal of LawClerk in Chamber:	**2**		
Justice *Fuller, Melville W.*		*1890*	
York, Clarence M.	(None)		
Subtotal of LawClerk in Chamber:	**1**		

Law Clerks Report by

Term: All

Clerk	Law school	Judg	Court
Justice *Gray, Horace*		*1890*	
Jones, Francis R.	Harvard University		
Subtotal of LawClerk in Chamber:	**1**		
Justice *Harlan, John M.*		*1890*	
Rombauer, Edgar R.			
Subtotal of LawClerk in Chamber:	**1**		

Total of Law Clerks in OT *1890* = 7

Law Clerks Report by

Term: All

Clerk	Law school	Judg	Court
Justice *Bradley, Joseph P.*		*1889*	
Hayden, Raphael			
Woods, Charles E.			
Subtotal of LawClerk in Chamber:	**2**		
Justice *Brewer, David J.*		*1889*	
Clapp, Henry M.			
Jetmore, H.A.			
Subtotal of LawClerk in Chamber:	**2**		
Justice *Field, Stephen J.*		*1889*	
Gorham, Sherwood F.			
Linton, Irwin B.			
Subtotal of LawClerk in Chamber:	**2**		
Justice *Fuller, Melville W.*		*1889*	
York, Clarence M.	(None)		
Subtotal of LawClerk in Chamber:	**1**		

Law Clerks Report by

Term: All

Clerk	Law school	Judg	Court
Justice *Gray, Horace*		*1889*	
Lee, Blewitt H.	Harvard University		
Subtotal of LawClerk in Chamber:	**1**		
Justice *Harlan, John M.*		*1889*	
Clapp, Henry M.			
Lee, Blewitt H.	Harvard University		
Rombauer, Edgar R.			
Subtotal of LawClerk in Chamber:	**3**		
Justice *Miller, Samuel F.*		*1889*	
Dawson, Noble E.			
York, E.D.	(None)		
Subtotal of LawClerk in Chamber:	**2**		

Total of Law Clerks in OT *1889* = 13

Law Clerks Report by

Term: All

Clerk	Law school	Judg	Court
Justice *Bradley, Joseph P.*		*1888*	
Woods, Charles E.			
Subtotal of LawClerk in Chamber:	**1**		
Justice *Field, Stephen J.*		*1888*	
Edwards, George B.			
Subtotal of LawClerk in Chamber:	**1**		
Justice *Fuller, Melville W.*		*1888*	
Fitnam, T.H.			
Harlan, James S.			
Subtotal of LawClerk in Chamber:	**2**		
Justice *Gray, Horace*		*1888*	
Williston, Samuel	Harvard University		
Subtotal of LawClerk in Chamber:	**1**		

Law Clerks Report by

Term: All

Clerk	Law school	Judg	Court
Justice *Harlan, John M.*		*1888*	
Hanna, Benjamin W.			
Hanna, Edwin P.			
Subtotal of LawClerk in Chamber:	**2**		
Justice *Miller, Samuel F.*		*1888*	
York, E.D.	(None)		
Subtotal of LawClerk in Chamber:	**1**		

Total of Law Clerks in OT *1888* = 8

Law Clerks Report by

Term: All

Clerk	Law school	Judg	Court
Justice *Blatchford, Samuel*		*1887*	
Dennis, William H.			
Subtotal of LawClerk in Chamber:	**1**		
Justice *Gray, Horace*		*1887*	
Cabot, E.T.	Harvard University		
Subtotal of LawClerk in Chamber:	**1**		
Justice *Harlan, John M.*		*1887*	
Harlan, John Maynard	(None)		
Subtotal of LawClerk in Chamber:	**1**		
Justice *Lamar, Lucius Q.C.*		*1887*	
Friend, Harvey M.			
Subtotal of LawClerk in Chamber:	**1**		
Justice *Matthews, Stanley*		*1887*	
York, Everett R.	(None)		
Subtotal of LawClerk in Chamber:	**1**		

Law Clerks Report by

Term: All

Clerk	Law school	Judg	Court

Total of Law Clerks in OT ***1887*** **= 5**

Law Clerks Report by

Term: All

Clerk	Law school	Judg	Court
Justice *Blatchford, Samuel*		*1886*	
Dennis, William H.			
Subtotal of LawClerk in Chamber:	**1**		
Justice *Field, Stephen J.*		*1886*	
O'Doherty, George			
Subtotal of LawClerk in Chamber:	**1**		
Justice *Gray, Horace*		*1886*	
Dunbar, William H.	Harvard University		
Subtotal of LawClerk in Chamber:	**1**		
Justice *Harlan, John M.*		*1886*	
Harlan, John Maynard	(None)		
Subtotal of LawClerk in Chamber:	**1**		
Justice *Matthews, Stanley*		*1886*	
York, Everett R.	(None)		
Subtotal of LawClerk in Chamber:	**1**		

Law Clerks Report by

Term: All

Clerk	Law school	Judg	Court

Total of Law Clerks in OT *1886* = 5

Justice *Gray, Horace* *1885*

Warner, H.E. Harvard University

Subtotal of LawClerk in Chamber: 1

Total of Law Clerks in OT *1885* = 1

Justice *Gray, Horace* *1884*

Schofield, W.H. Harvard University

Subtotal of LawClerk in Chamber: 1

Total of Law Clerks in OT *1884* = 1

Justice *Gray, Horace* *1883*

Schofield, W.H. Harvard University

Subtotal of LawClerk in Chamber: 1

Total of Law Clerks in OT *1883* = 1

Justice *Gray, Horace* *1882*

Russell, Harvard University

Subtotal of LawClerk in Chamber: 1

Total of Law Clerks in OT *1882* = 1

New Email Message

From: "Persinger, John M."
Date: Friday, November 18, 2005 5:25 PM
To: "Sayer, Lauren"
Attach: LCDBbyJustice.rtf; LCDBbyterm.rtf
Subject: Clerks

Supreme Court Of The U.S. Library
Law Clerk

Law Clerks Report by Justice

Justices selected: **ALL**

Clerk	Term	Law school	Judge	Court
Justice *Black, Hugo L.*				
Bass, Kenneth, III	1969	Yale University		
Basseches, Robert T.	1959	Yale University		
Calabresi, Guido	1958	Yale University		
Clark, David McKenzie	1957	New York University		
	1958			
Cooper, Jerome A.	1937	Harvard University		
	1938			
	1939			
Corcoran, Margaret J.	1966	Harvard University		
Daniels, C. Sam	1951	Columbia University		
Davis, Sidney M.	1944	University of Chicago		
Dellinger, Walter E.III	1968	Yale University		
Dixie, Chris J.	1942	University of Texas		

Law Clerks Report by Justice

Justices selected: **ALL**

Clerk	Term	Law school	Judge	Court
Justice *Black, Hugo L.*				
Feeney, Floyd F.	1961	New York University		
Frank, John P.	1942	Yale University		
Freeman, George C., Jr.	1956	Yale University		
Girard, Robert A.	1956	Harvard University		
	1957			
Haber, David	1945	Yale University		
Hammond, Lawrence A.	1971	University of Texas	McGowan, Carl	Court of Appeals, D.C. Circuit
Harmon, John M.	1971	Duke University	Bell, Griffin B.	Court of Appeals, 1st Circuit
Hill, Luther L., Jr.	1950	Harvard University		
Hobbs, Truman	1948	Yale University		
Howard, A.E. Dick	1962	University of Virginia		
	1963			
Howerton, Huey	1952	Yale University		
Isenbergh, Maxwell	1941	Harvard University		

Law Clerks Report by Justice

Justices selected: **ALL**

Clerk	Term	Law school	Judge	Court
Justice *Black, Hugo L.*				
Johnson, Nicholas	1959	University of Texas		
Joslin, William	1947	Columbia University		
Kester, John Gordon	1963	Harvard University		
	1964			
Leva, Marx	1940	Harvard University		
Long, Clay C.	1962	Harvard University		
Luce, Charles F.	1943	University of Wisconsin-Madison		
McCaw, Robert B.	1970	University of Virginia		
McNulty, John K.	1959	Yale University		
Meador, Daniel J.	1954	Harvard University		
Nabers, Drayton	1965	Yale University		
North, James L.	1964	University of Virginia		
Oberdorfer, Louis F.	1946	Yale University		
Parnell, Covert E. III	1971	Harvard University	Van Dusen, Francis	Court of Appeals, 3rd Circuit

Law Clerks Report by Justice

Justices selected: **ALL**

Clerk	Term	Law school	Judge	Court
Justice *Black, Hugo L.*				
Patrick, John Vernon	1955	Harvard University		
Price, Joseph	1967	Harvard University		
Reich, Charles A,	1953	Yale University		
Rutledge, Neal P.	1951	Yale University		
Saunders, George L. Jr.	1960	University of Chicago		
	1961			
Schulhofer, Stephen	1967	Harvard University		
	1968			
Spearman, Robert W.	1970	Yale University		
Speth, James Gustave	1969	Yale University		
Stewart, James W. H.	1954	Washington and Lee University		
Susman, Stephen D.	1966	University of Texas		
Treister, George M.	1950	Yale University	Gibson, Phil S., C. J.	California Supreme Court
Vann, David J.	1953	University of Alabama		

Law Clerks Report by Justice

Justices selected: **ALL**

Clerk	Term	Law school	Judge	Court
Justice *Black, Hugo L.*				
Vardaman, John W. Jr.	1965	Harvard University		
Wallace, Lawrence G.	1960	University of Colorado		
Ward, Harold A. III	1955	University of Chicago		
Wozencraft, Frank N.	1949	Yale University		

Law Clerks Report by Justice

Justices selected: **ALL**

Clerk	Term	Law school	Judge	Court
Justice *Blackmun, Harry A.*				
Alexander, Michelle L.	1993	Stanford University	Mikva, Abner J.	Court of Appeals, D.C. Circuit
Alpers, Ann	1990	Stanford University	Norris, William A.	Court of Appeals, 9th Circuit
Amar, Vikram D.	1989	Yale University	Norris, William A.	Court of Appeals, 9th Circuit
Bartlett, Richard A.	1983	Yale University	Bazelon, David L.	Court of Appeals, D.C. Circuit
Bezanson, Randall P.	1972	University of Iowa	Robb, Roger	Court of Appeals, D.C. Circuit
Blais, Lynn E.	1990	Harvard University	Justice, William Wayne	District Court, D.Tex.
Block, William H.	1975	University of Chicago	McGowan, Carl	Court of Appeals, D.C. Circuit
	1976			
Blumenthal, Richard	1974	Yale University	Newman, Jon O.	District Court, D.Conn.
Brinkmann, Beth S.	1986	Yale University	Kravitch, Phyllis A.	Court of Appeals, 11th Circuit
Brudney, James J.	1980	Yale University	Gesell, Gerhard A.	District Court, D.D.C.
Buss, Emily	1987	Yale University	Pollak, Louis H.	District Court, E.D. Pa.
Cleveland, Sarah H.	1993	Yale University	Oberdorfer, Louis F.	U.S. District Court, D.C.
Coenen, Daniel	1979	Cornell University	Haynsworth, Clement F., Jr.	Court of Appeals, 4th Circuit

Law Clerks Report by Justice

Justices selected: **ALL**

Justice *Blackmun, Harry A.*

Clerk	Term	Law school	Judge	Court
Colb, Sherry, F.	1992	Harvard University	Feinberg, Wilfred	Court of Appeals, 2nd Circuit
Conley, Michael A.	1990	Boston University	Mikva, Abner J.	Court of Appeals, D.C. Circuit
Crane, Charlotte	1977	University of Michigan	McCree, Wade H., Jr.	Court of Appeals, 6th Circuit
Dangel, Stephanie, A.	1991	Yale University	Leval, Pierre N.	District Court, S.D.N.Y.
Dean, John P.	1980	Columbia University	Robb, Roger	Court of Appeals, D.C. Circuit
Deason, Ellen E.	1986	University of Michigan	Edwards, Harry T.	Court of Appeals, D.C. Circuit
Dickinson, Laura A.	1997	Yale University	Nelson, Dorothy W.	Court of Appeals, 9th Circuit
Dodge, William, S.	1992	Yale University	Norris, William A.	Court of Appeals, 9th Circuit
Donovan, Donald F.	1984	Stanford University	Sofaer, Abraham D.	District Court, S.D.N.Y.
Dupre, Anne P.	1989	University of Georgia	Edmondson, J. L.	Court of Appeals, 11th Circuit
Durand, Anna L.	1983	Stanford University	Choy, Herbert Y. C.	Court of Appeals, 9th Circuit
Edelman, Daniel B.	1970	Harvard University		
Ellison, Keith P.	1977	Yale University	Wright, J. Skelly	Court of Appeals, D.C. Circuit
Ertel, Danny	1987	Harvard University	Wald, Patricia M.	Court of Appeals, D.C. Circuit

Law Clerks Report by Justice

Justices selected: **ALL**

Clerk	Term	Law school	Judge	Court
Justice *Blackmun, Harry A.*				
Fanto, James A.	1986	University of Pennsylvania	Pollak, Louis H.	District Court, E.D. Pa.
Feldblum, Chai R.	1986	Harvard University	Coffin, Frank M.	Court of Appeals, 1st Circuit
Foley, Edward B.	1988	Columbia University	Wald, Patricia M.	Court of Appeals, D.C. Circuit
Frampton, George T. Jr.	1971	Harvard University		
Gates, David Allan	1974	Vanderbilt University	Mehaffy, Pat	Court of Appeals, 8th Circuit
Glushien, Ruth N.	1977	Yale University	Friendly, Henry J.	Court of Appeals, 2nd Circuit
Gooding, Robert E., Jr.	1970	University of Michigan	Schaefer, Walter V.	Illinois, Supreme Court
Green, Robert A.	1984	Georgetown University	Edwards, Harry T.	Court of Appeals, D.C. Circuit
Hair, Penda D.	1979	Harvard University	Feinberg, Wilfred	Court of Appeals, 2nd Circuit
Heifetz, Beth R.	1985	New York University	Mikva, Abner J.	Court of Appeals, D.C. Circuit
Holleman, Frank S., III	1981	Harvard University	Winter, Harrison L.	Court of Appeals, 4th Circuit
Hubbard, Ann M.	1993	Duke University	Wald, Patricia M.	Court of Appeals, D.C. Circuit
Huntington, Clare	1998	Columbia University	Garland, Merrick B.	Court of Appeals, D.C. Circuit
Jenkins, Alan	1990	Harvard University	Carter, Robert L.	District Court, S.D.N.Y.

Law Clerks Report by Justice

Justices selected: **ALL**

Clerk	Term	Law school	Judge	Court
Justice *Blackmun, Harry A.*				
Kappler, Ann M.	1987	New York University	Mikva, Abner J.	Court of Appeals, D.C. Circuit
Karlan, Pamela S.	1985	Yale University	Sofaer, Abraham D.	District Court, S.D.N.Y.
Kearney, Kevin M.	1988	Emory University	Oakes, James L.	Court of Appeals, 2nd Circuit
Kinports, Mary (Kit)	1981	University of Pennsylvania	Mikva, Abner J.	Court of Appeals, D.C. Circuit
Klineberg, Geoffrey, M.	1992	Yale University	Wald, Patricia M.	Court of Appeals, D.C. Circuit
Knicely, James J.	1973	Harvard University	Robb, Roger	Court of Appeals, D.C. Circuit
Koh, Harold H.	1981	Harvard University	Wilkey, Malcolm R.	Court of Appeals, D.C. Circuit
LaFond, Michel A.	1970	American University		
Lahne, Susan G.	1980	University of Virginia	Butzner, John D., Jr.	Court of Appeals, 4th Circuit
Lauber, Albert G., Jr.	1978	Yale University	Wilkey, Malcolm R.	Court of Appeals, D.C. Circuit
Lazarus, Edward P.	1988	Yale University	Norris, William A.	Court of Appeals, 9th Circuit
Madans, Alan S.	1982	Duke University	Oakes, James L.	Court of Appeals, 2nd Circuit
Malamud, Deborah C.	1988	University of Chicago	Pollak, Louis H.	District Court, E.D. Pa.
Matthews, Martha A.	1989	University of Cal., Berkeley	Breyer, Stephen G.	Court of Appeals, 1st Circuit

Law Clerks Report by Justice

Justices selected: **ALL**

Clerk	Term	Law school	Judge	Court
Justice *Blackmun, Harry A.*				
McDaniel, William	1978	University of Virginia	Seitz, Collins J.	Court of Appeals, 3rd Circuit
McIntosh, Scott R.	1983	Harvard University	Breyer, Stephen G.	Court of Appeals, 1st Circuit
McUsic, Molly, S.	1991	Harvard University	Nelson, Dorothy W.	Court of Appeals, 9th Circuit
Merrill, Thomas W.	1978	University of Chicago	Bazelon, David L.	Court of Appeals, D.C. Circuit
Meserve, Richard A.	1976	Harvard University	Kaplan, Benjamin	Massachusetts, Supreme Judicial Court
Meyer, Jeffrey, A.	1991	Yale University	Oakes, James L.	Court of Appeals, 2nd Circuit
Michaels, Alan C.	1987	Columbia University	Feinberg, Wilfred	Court of Appeals, 2nd Circuit
Miller, Ralph I.	1972	University of Texas		
Moore, Karen N.	1974	Harvard University	Wilkey, Malcolm R.	Court of Appeals, D.C. Circuit
Morrison, Helane L.	1985	University of Cal., Berkeley	Posner, Richard A.	Court of Appeals, 7th Circuit
Munford, Luther T.	1978	University of Virginia	Roney, Paul H.	Court of Appeals, 5th Circuit
Murasky, Donna M.	1975	University of Chicago	McCree, Wade H., Jr.	Court of Appeals, 6th Circuit
Murphy, William J.	1979	University of Pennsylvania	Seitz, Collins J.	Court of Appeals, 3rd Circuit
Oetken, J. Paul	1993	Yale University	Oberdorfer, Louis F.	U.S. District Court, D.C.

Law Clerks Report by Justice

Justices selected: **ALL**

Clerk	Term	Law school	Judge	Court
Justice *Blackmun, Harry A.*				
Oetken, J. Paul	1993	Yale University	Cudahy, Richard D.	Court of Appeals, 7th Circuit
Ogden, David W.	1982	Harvard University	Sofaer, Abraham D.	District Court, S.D.N.Y.
Patterson, David C.	1975	Harvard University	McGowan, Carl	Court of Appeals, D.C. Circuit
Rahdert, Mark C.	1979	Yale University	Gurfein, Murray I.	Court of Appeals, 2nd Circuit
Rich, John T.	1971	Yale University	Bazelon, David L.	Court of Appeals, D.C. Circuit
Richter, Robert I.	1973	University of Chicago	Goldberg, Irving L.	Court of Appeals, 5th Circuit
Rothfeld, Charles	1981	University of Chicago	Robinson, Spottswood W. III	Court of Appeals, D.C. Circuit
Schapiro, Andrew, H.	1992	Harvard University	Posner, Richard A.	Court of Appeals, 7th Circuit
Schneider, Mark David	1984	Columbia University	Oakes, James L.	Court of Appeals, 2nd Circuit
Schwartz, Paul H.	1994	University of North Carolina	Kravitch, Phyllis A.	Court of Appeals, 11th Circuit
Sharp, Benjamin S.	1973	Dickinson University		
Sklansky, David A.	1985	Harvard University	Mikva, Abner J.	Court of Appeals, D.C. Circuit
Stewart, Malcolm A.	1989	Yale University	Wald, Patricia M.	Court of Appeals, D.C. Circuit
Streisinger, Cory	1982	Stanford University	Fletcher, Betty B.	Court of Appeals, 9th Circuit

Law Clerks Report by Justice

Justices selected: **ALL**

Clerk	Term	Law school	Judge	Court
Justice *Blackmun, Harry A.*				
Sundermeyer, Michael S.	1977	University of Virginia	Wisdom, John M.	Court of Appeals, 5th Circuit
Swartz, Bruce C.	1980	Yale University	Feinberg, Wilfred	Court of Appeals, 2nd Circuit
Taylor, Elizabeth G.	1983	University of Virginia	Coffin, Frank M.	Court of Appeals, 1st Circuit
Van Zandt, David E.	1982	Yale University	Leval, Pierre N.	District Court, S.D.N.Y.
Wang, Cecillia D.	1996	Yale University	Norris, William A.	Court of Appeals, 9th Circuit
Ward, Andrea M.	1991	University of Chicago	Mikva, Abner J.	Court of Appeals, D.C. Circuit
Willard, Richard K.	1976	Harvard University	Kennedy, Anthony M.	Court of Appeals, 9th Circuit
Wishnie, Michael	1995	Yale University	Sarokin, H. Lee	Court of Appeals, 3rd Circuit
Wood, Diane Pamela	1976	University of Texas	Goldberg, Irving L.	Court of Appeals, 5th Circuit
Ziglar, James W., Sr.	1972	George Washington University		
Justice *Blatchford, Samuel*				
Dennis, William H.	1886			
	1887			

Law Clerks Report by Justice

Justices selected: **ALL**

Clerk	Term	Law school	Judge	Court
Justice *Bradley, Joseph P.*				
Hayden, Raphael	1889			
Woods, Charles E.	1888			
	1889			

Law Clerks Report by Justice

Justices selected: **ALL**

Clerk	Term	Law school	Judge	Court
Justice *Brandeis, Louis D.*				
Acheson, Dean	1920	Harvard University		
Austern, H. Thomas	1930	Harvard University		
Claytor, William G., Jr.	1937	Harvard University		
Ege, Warren S.	1924	Harvard University		
Fisher, Adrian S.	1938	Harvard University		
Freund, Paul A.	1932	Harvard University		
Friendly, Henry J.	1927	Harvard University		
Goldsmith, Irving B.	1928	Yale University		
Hart, Henry M., Jr.	1931	Harvard University		
Hurst, J. Willard	1936	Harvard University		
Jaffe, Louis L.	1933	Harvard University		
Landis, James M.	1925	Harvard University		
Magruder, Calvert	1916	Harvard University		

Law Clerks Report by Justice

Justices selected: **ALL**

Clerk	Term	Law school	Judge	Court
Justice *Brandeis, Louis D.*				
Maslon, Samuel H.	1923	Harvard University		
McCurdy, William E.	1922	Harvard University		
Nathanson, Nathaniel L.	1934	Yale University	Mack, Julian W.	Court of Appeals, 2nd Circuit
Page, Robert	1926			
Rice, William Gorham	1921			
Riesman, David. Jr.	1935	Harvard University		
Shulman, Harry	1929	Harvard University		
	1930			
	1931			
	1932			
	1933			
Sutherland, William A.	1917	Harvard University		
	1918			

Law Clerks Report by Justice

Justices selected: **ALL**

Clerk	Term	Law school	Judge	Court
Justice *Brennan, William J., Jr.*				
Arnold, Richard S.	1960	Harvard University		
Barnett, Stephen Roger	1963	Harvard University		
Baskin, Stuart J.	1976	Stanford University	Mansfield, Walter R.	Court of Appeals, 2nd Circuit
Baxter, Hugh W.	1991	Stanford University	Ginsburg, Ruth Bader	Court of Appeals, D.C. Circuit
Becker, Loftus E. Jr.	1970	University of Pennsylvania	Bazelon, David L.	Court of Appeals, D.C. Circuit
Berzon, Marsha	1974	University of Cal., Berkeley	Browning, James R.	Court of Appeals, 9th Circuit
Bird, James R.	1978	University of Chicago	Wright, J. Skelly	Court of Appeals, D.C. Circuit
Bishop, Timothy S.	1988	Northwestern University	Oakes, James L.	Court of Appeals, 2nd Circuit
Bronstein, Richard J.	1975	University of Chicago	Robinson, Spottswood W. III	Court of Appeals, D.C. Circuit
Busch, Peter J.	1979	University of Virginia	Coffin, Frank M.	Court of Appeals, 1st Circuit
Caminker, Evan H.	1989	Yale University	Norris, William A.	Court of Appeals, 9th Circuit
Campisano, Mark S.	1981	Yale University	Feinberg, Wilfred	Court of Appeals, 2nd Circuit
Carpenter, David W.	1977	Boston University	Coffin, Frank M.	Court of Appeals, 1st Circuit
Castello, James E.	1990	University of Cal., Berkeley	Mikva, Abner J.	Court of Appeals, D.C. Circuit

Law Clerks Report by Justice

Justices selected: **ALL**

Clerk	Term	Law school	Judge	Court
Justice *Brennan, William J., Jr.*				
Chanenson, Steven	1995	University of Chicago	Kravitch, Phyllis A.	Court of Appeals, 11th Circuit
Chertoff, Michael	1979	Harvard University	Gurfein, Murray I.	Court of Appeals, 2nd Circuit
Cooper, Richard M.	1969	Harvard University		
Cotton, Richard	1970	Yale University		
Curtis, Charles G. Jr.	1984	University of Chicago	Bazelon, David L.	Court of Appeals, D.C. Circuit
Dane, Perry	1982	Yale University	Bazelon, David L.	Court of Appeals, D.C. Circuit
Deveney, Marie R.	1985	University of Michigan	Edwards, Harry T.	Court of Appeals, D.C. Circuit
Elgarten, Clifton S.	1981	Yeshiva University	Pollak, Louis H.	District Court, E.D. Pa.
Elhauge, Einer	1987	Harvard University	Norris, William A.	Court of Appeals, 9th Circuit
Epstein, Mark H.	1987	University of Cal., Berkeley	Weigel, Stanley A.	District Court, N.D. Cal.
Feldman, James A.	1984	Harvard University	Wright, J. Skelly	Court of Appeals, D.C. Circuit
Fickle, Stanley	1975	University of Indiana	Eschbach, Jesse E.	District Court, N.D. Ind.
Finley, William T. Jr.	1964	Harvard University		
Fishbein, Peter Melvin	1958	Harvard University		

Law Clerks Report by Justice

Justices selected: **ALL**

Justice *Brennan, William J., Jr.*

Clerk	Term	Law school	Judge	Court
Fisher, Raymond C.	1967	Stanford University		
Fiss, Owen M.	1965	Harvard University		
Fletcher, William A.	1976	Yale University	Weigel, Stanley A.	District Court, N.D. Cal.
Friedman, Stephen J.	1963	Harvard University		
Fujitani, Jay M.	1985	University of Cal., Berkeley	Weigel, Stanley A.	District Court, N.D. Cal.
Garland, Merrick B.	1978	Harvard University	Friendly, Henry J.	Court of Appeals, 2nd Circuit
Genachowski, Julius	1992	Harvard University	Mikva, Abner J.	Court of Appeals, D.C. Circuit
Goldberg, Stephen P.	1974	Yale University		
Goldman, Gerald	1971	Harvard University		
Goodman, Stephen M.	1966	University of Pennsylvania		
Gregory, Francis M. Jr.	1967	Notre Dame University		
Guerra, Joseph R.	1987	Georgetown University	Green, Joyce Hens	District Court, D.D.C.
Haddad, Mark E.	1986	Yale University	Pollak, Louis H.	District Court, E.D. Pa.
Harris, Daniel M.	1978	Harvard University	Browning, James R.	Court of Appeals, 9th Circuit

Law Clerks Report by Justice

Justices selected: **ALL**

Clerk	Term	Law school	Judge	Court
Justice *Brennan, William J., Jr.*				
Hashimoto, Dean M.	1986	Yale University	Bazelon, David L.	Court of Appeals, D.C. Circuit
Heinzerling, Lisa E.	1988	University of Chicago	Posner, Richard A.	Court of Appeals, 7th Circuit
Hoeber, Paul R.	1971	University of Cal., Berkeley	Browning, James R.	Court of Appeals, 9th Circuit
Jorde, Thomas M.	1973	Yale University	Weigel, Stanley A.	District Court, N.D. Cal.
Kasten, Lawrence A.	1994	George Washington University	Schroeder, Mary M.	Court of Appeals, 9th Circuit
Kayden, Jerold	1980	Harvard University	Oakes, James L.	Court of Appeals, 2nd Circuit
Keane, Edward Webb	1957	Harvard University		
Kelly, Edward J., II	1982	University of Virginia	Haynsworth, Clement F., Jr.	Court of Appeals, 4th Circuit
Kindler, Jeffrey B.	1983	Harvard University	Bazelon, David L.	Court of Appeals, D.C. Circuit
Klausner, Michael D.	1983	Yale University	Bazelon, David L.	Court of Appeals, D.C. Circuit
Kramer, Larry D.	1985	University of Chicago	Friendly, Henry J.	Court of Appeals, 2nd Circuit
Krone, Steven G.	1993	University of Chicago	Mikva, Abner J.	Court of Appeals, D.C. Circuit
Leahy, Edward R.	1974	Boston College		
Leeds, Jeffrey T.	1985	Harvard University	Oakes, James L.	Court of Appeals, 2nd Circuit

Law Clerks Report by Justice

Justices selected: **ALL**

Clerk	Term	Law school	Judge	Court
Justice *Brennan, William J., Jr.*				
Legato, Carmen D.	1977	Catholic University	Seitz, Collins J.	Court of Appeals, 3rd Circuit
Lerner, Bruce R.	1983	University of Pennsylvania	Mikva, Abner J.	Court of Appeals, D.C. Circuit
Little, Rory K.	1984	Yale University	Oberdorfer, Louis F.	District Court, D.D.C.
Lowinger, Frederick C.	1981	University of Chicago	Wright, J. Skelly	Court of Appeals, D.C. Circuit
Luke, Jordan Alan	1973	University of Pennsylvania		
Lynch, Gerard	1977	Columbia University		
Lyons, Dennis Gerald	1958	Harvard University		
	1959			
Maledon, William J.	1972	Notre Dame University		
Maloney, Regina	1989	Georgetown University	Clark, Thomas A.	District Court, E.D. La.
Massey, Jonathan S.	1989	Harvard University	Mikva, Abner J.	Court of Appeals, D.C. Circuit
McConnell, Michael	1980	University of Chicago	Wright, J. Skelly	Court of Appeals, D.C. Circuit
Michelman, Frank I.	1961	Harvard University		
Mikva, Mary L.	1981	Northwestern University	Marshall, Prentice H.	District Court, N.D. Ill.

Law Clerks Report by Justice

Justices selected: **ALL**

Clerk	Term	Law school	Judge	Court
Justice *Brennan, William J., Jr.*				
Miller, Nory	1989	Columbia University	Mikva, Abner J.	Court of Appeals, D.C. Circuit
Miller, Robert B.	1971	Columbia University		
Moran, Michael	1970	University of Detroit		
Nagin, Jeffrey L.	1959	Harvard University		
O'Hern, Daniel Joseph	1957	Harvard University		
O'Neil, Robert M.	1962	Harvard University		
Onek, Joseph	1968	Yale University		
Pedowitz, Lawrence B.	1973	New York University		
Peters, F. Whitten	1977	Harvard University	Wright, J. Skelly	Court of Appeals, D.C. Circuit
Polebaum, Elliot	1980	New York University	Oakes, James L.	Court of Appeals, 2nd Circuit
Posner, Richard	1962	Harvard University		
Posner, Stuart Paul	1964	Harvard University		
Post, Robert C.	1978	Yale University	Bazelon, David L.	Court of Appeals, D.C. Circuit
Rakowski, Eric P.	1988	Harvard University	Edwards, Harry T.	Court of Appeals, D.C. Circuit

Law Clerks Report by Justice

Justices selected: **ALL**

Clerk	Term	Law school	Judge	Court
Justice *Brennan, William J., Jr.*				
Regan, Milton C.	1986	Georgetown University	Ginsburg, Ruth Bader	Court of Appeals, D.C. Circuit
Reiss, Steven A.	1977	Stanford University	Wisdom, John M.	Court of Appeals, 5th Circuit
Reveley, W. Taylor, III	1969	University of Virginia		
Rezneck, Daniel A.	1960	Harvard University		
Rhodes, Richard S.	1956	University of Indiana		
Rips, Michael David	1984	George Washington University	Politz, Henry A.	Court of Appeals, 8th Circuit
Rosberg, Gerald	1972	Harvard University		
Rosen, Jeffrey J.	1979	Harvard University	Wright, J. Skelly	Court of Appeals, D.C. Circuit
Rubin, Michael	1980	Georgetown University	Renfrew, Charles B.	District Court, N.D. Cal.
			Browning, James R.	Court of Appeals, 9th Circuit
Savarese, John F.	1983	Harvard University	Pollak, Louis H.	District Court, E.D. Pa.
Schapiro, John H.	1982	Stanford University	Wright, J. Skelly	Court of Appeals, D.C. Circuit
Schotland, Roy A.	1961	Harvard University		
Seitz, Virginia A.	1986	Loyola University School of Law, New Orleans	Edwards, Harry T.	Court of Appeals, D.C. Circuit

Law Clerks Report by Justice

Justices selected: **ALL**

Clerk	Term	Law school	Judge	Court
Justice *Brennan, William J., Jr.*				
Shanks, Robert B.	1976	University of Virginia	Tamm, Edward A.	Court of Appeals, D.C. Circuit
Simon, Barry S.	1975	Harvard University	Wright, J. Skelly	Court of Appeals, D.C. Circuit
Sofaer, Abraham D.	1966	New York University		
Sternstein, Alan B.	1975	University of Arizona		
Stone, Geoffrey R.	1972	University of Chicago	Wright, J. Skelly	Court of Appeals, D.C. Circuit
Strauss, Peter L.	1965	Yale University		
Szuch, Clyde A.	1956	Harvard University		
Treat, Charles Stephen	1982	University of Chicago	Wisdom, John M.	Court of Appeals, 5th Circuit
Verrilli, Donald B. Jr.	1984	Columbia University	Wright, J. Skelly	Court of Appeals, D.C. Circuit
Washington, Paul F.	1996	Fordham University	Tatel, David S.	Court of Appeals, D.C. Circuit
Weinberg, Robert M.	1968	University of Michigan		
West, John M.	1988	University of Michigan	Edwards, Harry T.	Court of Appeals, D.C. Circuit
Woocher, Fredric Dean	1979	Stanford University	Bazelon, David L.	Court of Appeals, D.C. Circuit

Law Clerks Report by Justice

Justices selected: **ALL**

Clerk	Term	Law school	Judge	Court
Justice *Brewer, David J.*				
Clapp, Henry M.	1889			
Haig, Frederick J.	1893			
	1894			
	1895			
	1896			
	1897			
	1898			
	1899			
	1900			
	1901			
	1902			
	1903			
	1904			
	1905			

Law Clerks Report by Justice

Justices selected: **ALL**

Clerk	Term	Law school	Judge	Court
Justice *Brewer, David J.*				
Haig, Frederick J.	1906			
	1907			
	1908			
	1909			
Jetmore, H.A.	1889			
	1890			
	1891			
	1892			

Law Clerks Report by Justice

Justices selected: **ALL**

Clerk	Term	Law school	Judge	Court
Justice *Breyer, Stephen G.*				
Aiyar, Priya R.	2002	Yale University	Garland, Merrick B.	Court of Appeals, D.C. Circuit
Benkler, Yochai	1995	Harvard University		
Brands, Henk J.	1994	Columbia University	Breyer, Stephen G.	Court of Appeals, 1st Circuit
Burnett, Christina D.	2004	Yale University	Cabranes, Jose A.	Court of Appeals, 2nd Circuit
Chhabria, Vince	2001	University of Cal., Berkeley	Browning, James R.	Court of Appeals, 9th Circuit
Coberly, Linda T.	1998	University of Michigan	Ginsburg, Douglas H.	Court of Appeals, D.C. Circuit
Dowden, James P.	2004	Boston College	Scirica, Anthony J.	Court of Appeals, 3rd Circuit
Feinberg, Aimee A.	2004	Stanford University	Tatel, David S.	Court of Appeals, D.C. Circuit
Glenn, Erin H.	1999	Harvard University	Boudin, Michael	Court of Appeals, 1st Circuit
Golden, John M.	2002	Harvard University	Boudin, Michael	Court of Appeals, 1st Circuit
Goluboff, Risa	2001	Yale University	Calabresi, Guido	Court of Appeals, 2nd Circuit
Gray, Danielle C.	2005	Harvard University	Garland, B. Merrick	Court of Appeals, D.C. Circuit
Halligan, Caitlin	1997	Georgetown University	Wald, Patricia M.	Court of Appeals, D.C. Circuit
Harmon, Rachel A.	1997	Yale University	Calabresi, Guido	Court of Appeals, 2nd Circuit

Law Clerks Report by Justice

Justices selected: **ALL**

Clerk	Term	Law school	Judge	Court
Justice *Breyer, Stephen G.*				
Hochman, Robert N.	1998	University of Chicago	Posner, Richard A.	Court of Appeals, 7th Circuit
Horowitz, Mirah	2001	Duke University	Wardlaw, Kim	Court of Appeals, 9th Circuit
Isserles, Marc E.	1999	Harvard University	Silberman, Laurence	Court of Appeals, D.C. Circuit
Jackson, Kentanji B.	1999	Harvard University	Selya, Bruce M.	Court of Appeals, 1st Circuit
Judge, Kathryn E.	2005	Stanford University	Posner, Richard A.	Court of Appeals, 7th Circuit
Katyal, Neal K.	1996	Yale University	Calabresi, Guido	Court of Appeals, 2nd Circuit
Katzman, Julie	1995	Columbia University	Oakes, James L.	Court of Appeals, 2nd Circuit
Kravis, Jonathan I.	2005	Yale University	Garland, B. Merrick	Court of Appeals, D.C. Circuit
Leiter, Michael	2001	Harvard University	Boudin, Michael	Court of Appeals, 1st Circuit
Lenhardt, Robin A.	1996	Harvard University	Bownes, Hugh H.	Court of Appeals, 1st Circuit
Leyton, Stacey	2000	Stanford University	Illston, Susan Y	District Court, N.D. Cal.
Longwell, John H.	2005	University of Georgia	Ginsburg, Douglas H.	Court of Appeals, D.C. Circuit
Martinez, Jennifer S.	1998	Harvard University	Calabresi, Guido	Court of Appeals, 2nd Circuit
Maynard, Deanne E.	1994	Harvard University	Harris, Stanley S.	U.S. District Court, D.C.

Law Clerks Report by Justice

Justices selected: **ALL**

Justice *Breyer, Stephen G.*

Clerk	Term	Law school	Judge	Court
Migdal, Ariela M.	2003	New York University	Edwards, Harry T.	Court of Appeals, D.C. Circuit
Molot, Jonathan T.	1994	Harvard University	Breyer, Stephen G.	Court of Appeals, 1st Circuit
Moore, Charles C.	1997	Stanford University	Tatel, David S.	Court of Appeals, D.C. Circuit
Newstead, Jennifer	1995	Yale University	Silberman, Laurence	Court of Appeals, D.C. Circuit
Okata, Maritza	2002	Yale University	Calabresi, Guido	Court of Appeals, 2nd Circuit
Panner, Aaron M.	1996	Harvard University	Boudin, Michael	Court of Appeals, 1st Circuit
Reinert, Alexander	2000	New York University	Edwards, Harry T.	Court of Appeals, D.C. Circuit
Robinson, Russell	2000	Harvard University	Nelson, Dorothy W.	Court of Appeals, 9th Circuit
Ruger, Theodore W.	1997	Harvard University	Boudin, Michael	Court of Appeals, 1st Circuit
Russell, Kevin	1995	Yale University	Norris, William A.	Court of Appeals, 9th Circuit
Schultz, Lisa B.	1994	University of Chicago	Cabranes, Jose A.	District Court, D.Conn.
Shah, Pratik A.	2003	University of Cal., Berkeley	Fletcher, A. William	Court of Appeals, 9th Circuit
Shapiro, Carolyn E.	1996	University of Chicago	Posner, Richard A.	Court of Appeals, 7th Circuit
Small, Anne	2002	Harvard University	Calabresi, Guido	Court of Appeals, 2nd Circuit

Law Clerks Report by Justice

Justices selected: **ALL**

Clerk	Term	Law school	Judge	Court
Justice *Breyer, Stephen G.*				
Spinelli, Danielle	2000	Harvard University	Calabresi, Guido	Court of Appeals, 2nd Circuit
Stretch, Colin S.	1998	Harvard University	Silberman, Laurence	Court of Appeals, D.C. Circuit
Sullivan, Jacob J.	2004	Yale University	Calabresi, Guido	Court of Appeals, 2nd Circuit
Walsh, Alexandra M.	2003	Stanford University	Garland, Merrick B.	Court of Appeals, D.C. Circuit
Wang, Davis J.	2003	Harvard University	Boudin, Michael	Court of Appeals, 1st Circuit
Wu, Timothy S.	1999	Harvard University	Posner, Richard A.	Court of Appeals, 7th Circuit

Law Clerks Report by Justice

Justices selected: **ALL**

Clerk	Term	Law school	Judge	Court
Justice *Brown, Henry B.*				
Hall, A. B.	1890			
	1891			
	1892			
	1893			
	1894			
	1895			
Wilson, Charles T.	1904			
	1905			

Law Clerks Report by Justice

Justices selected: **ALL**

Clerk	Term	Law school	Judge	Court
Justice *Burger, Warren E.*				
Ale, John C.	1980	University of Virginia	Tamm, Edward A.	Court of Appeals, D.C. Circuit
Atwood, James R.	1970	Stanford University	Hufstedler, Shirley M.	Court of Appeals, 9th Circuit
Barry, John E.	1991	Columbia University	Campbell, Levin H.	Court of Appeals, 1st Circuit
Bickart, David	1970	New York University	Wyatt, Inzer B.	District Court, S.D.N.Y.
Bollinger, Lee	1972	Columbia University		
Boutte, David G.	1973	University of Southern California	Chambers, Richard H.	Court of Appeals, 9th Circuit
Boyle, Ashby	1990	University of Chicago		
Brown, Bruce P.	1985	University of Georgia	Tamm, Edward A.	Court of Appeals, D.C. Circuit
Burbank, Stephen B.	1974	Harvard University	Braucher, Robert	Massachusetts, Supreme Judicial Court
Campbell, Ray W.	1984	University of Virginia	Wilkey, Malcolm R.	Court of Appeals, D.C. Circuit
Cassell, Paul G.	1985	Stanford University	Scalia, Antonin	Court of Appeals, D.C. Circuit
Coleman, John M.	1980	University of Chicago	Butzner, John D., Jr.	Court of Appeals, 4th Circuit
Coplan, Karl S.	1985	Columbia University	Garth, Leonard I.	Court of Appeals, 3rd Circuit
Coquillette, Daniel R.	1972	Harvard University	Braucher, Robert	Massachusetts, Supreme Judicial Court

Law Clerks Report by Justice

Justices selected: **ALL**

Clerk	Term	Law school	Judge	Court
Justice *Burger, Warren E.*				
Diamond, Richard A.	1972	Yale University		
Dovel, Gregory	1987	Harvard University	Wallace, J. Clifford	Court of Appeals, 9th Circuit
Dreyfuss, Rochelle C.	1982	Columbia University	Feinberg, Wilfred	Court of Appeals, 2nd Circuit
Drinkwater, William Wayne, Jr.	1976	University of Mississippi	Keady, William C.	District Court, N.D. Ill.
Eggleston, W. Neil	1979	Northwestern University	Hunter, James III	Court of Appeals, 3rd Circuit
Elmore, William	1971	Columbia University		
Fabrikant, Robert	1969	Georgetown University		
Fergenson, Arthur F.	1973	Yale University		
Flanigan, Timothy	1986	University of Virginia		
	1987			
Floyd, Chesney	1971	Stanford University		
Foote, Daniel H.	1982	Harvard University	Gignoux, Edward T.	District Court, D.Me.
Fox, Hamilton	1971	Yale University	Coffin, Frank M.	Court of Appeals, 1st Circuit
Friedman, Richard A.	1979	University of Pennsylvania	Leventhal, Harold	Court of Appeals, D.C. Circuit

Law Clerks Report by Justice

Justices selected: **ALL**

Clerk	Term	Law school	Judge	Court
Justice *Burger, Warren E.*				
Gauch, James E.	1993	University of Chicago	Nelson, David A.	Court of Appeals, 6th Circuit
Grant, Eric A.	1994	University of Cal., Berkeley	Jones, Edith Hollan	Court of Appeals, 5th Circuit
Green, Thomas B.	1982	University of Utah	McKay, Monroe G.	District Court, N.D. Ga.
Hanes, David G	1970	Columbia University		
Harmon, John M.	1970	Duke University	Bell, Griffin B.	Court of Appeals, 1st Circuit
Helm, Mark B.	1983	Harvard University	McGowan, Carl	Court of Appeals, D.C. Circuit
Holzhauer, James D.	1981	University of Michigan	Ainsworth, Robert A., Jr.	Court of Appeals, 5th Circuit
Hurley, Rebecca	1983	Southern Methodist University	Goldberg, Irving L.	Court of Appeals, 5th Circuit
Hutchinson, James D.	1969	Villanova University		
Jay, Stewart M.	1977	Harvard University	Hart, George L., Jr.	District Court, D.D.C.
Keetch, Von G.	1989	Brigham Young University	Pratt, George C.	Court of Appeals, 2nd Circuit
Kelley, William K.	1988	Harvard University	Starr, Kenneth W.	Court of Appeals, D.C. Circuit
Kelly, Timothy D.	1974	University of Minnesota		
Korns, John H.	1971	Harvard University		

Law Clerks Report by Justice

Justices selected: **ALL**

Clerk	Term	Law school	Judge	Court
Justice *Burger, Warren E.*				
Kovacic, Candace S.	1975	Northeastern University	Oakes, James L.	Court of Appeals, 2nd Circuit
Kozinski, Alex	1976	University of Cal., Los Angeles	Kennedy, Anthony M.	Court of Appeals, 9th Circuit
Lacy, Robinson B.	1978	Harvard University	Pollack, Milton	District Court, S.D.N.Y.
Lazerwitz, Michael R.	1984	University of Chicago	Friendly, Henry J.	Court of Appeals, 2nd Circuit
Lettow, Charles F.	1969	Stanford University	Duniway, Ben C.	Court of Appeals, 9th Circuit
Levene, Douglas B.	1982	University of Michigan	Lumbard, J. Edward	Court of Appeals, 2nd Circuit
Lieb, Peter M.	1983	University of Michigan	Kearse, Amalya L.	Court of Appeals, 2nd Circuit
Lightsey, Wallace K.	1984	Harvard University	Wisdom, John M.	Court of Appeals, 5th Circuit
Luttig, J.Michael	1983	University of Virginia	Scalia, Antonin	Court of Appeals, D.C. Circuit
	1984			
Martin, Brian J.	1984	Harvard University	Eschbach, Jesse E.	Court of Appeals, 7th Circuit
McMorrow, Judith A.	1981	Notre Dame University	Merritt, Gilbert S.	Court of Appeals, 6th Circuit
Moriarty, George M.	1969	Harvard University		
Neumeier, Matthew M.	1985	Harvard University	Wallace, J. Clifford	Court of Appeals, 9th Circuit

Law Clerks Report by Justice

Justices selected: **ALL**

Clerk	Term	Law school	Judge	Court
Justice *Burger, Warren E.*				
Ondrasik, Paul J., Jr.	1976	University of Virginia	Seitz, Collins J.	Court of Appeals, 3rd Circuit
Parr, Henry L. Jr.	1977	University of Virginia	Haynsworth, Clement F., Jr.	Court of Appeals, 4th Circuit
Phillips, Carter G.	1978	Northwestern University	Sprecher, Robert A.	Court of Appeals, 7th Circuit
Poe, Douglas A.	1969	Duke University		
Pratt, Walter F. Jr.	1978	Yale University	Clark, Charles	Court of Appeals, 5th Circuit
Rissetto, Harry A.	1992	Georgetown University	Sirica, John J.	U.S. District Court, D.C.
Rosenblum, Bruce Edward	1981	Columbia University	Campbell, Levin H.	Court of Appeals, 1st Circuit
Rosenfeld, Robert A.	1977	Harvard University	Frankel, Marvin E.	District Court, S.D.N.Y.
Rossiter, Peter L.	1975	Yale University	Rubin, Alvin B.	District Court, E.D. La.
Schaerr, Gene C.	1986	Yale University	Starr, Kenneth W.	Court of Appeals, D.C. Circuit
Sexton, John E.	1980	Harvard University	Leventhal, Harold	Court of Appeals, D.C. Circuit
			Bazelon, David L.	
Shechtman, Paul L.	1979	Harvard University	Pollak, Louis H.	District Court, E.D. Pa.
Skillman, Richard	1971	New York University		

Law Clerks Report by Justice

Justices selected: **ALL**

Clerk	Term	Law school	Judge	Court
Justice *Burger, Warren E.*				
Starr, Kenneth W.	1975	Duke University	Dyer, David W.	Court of Appeals, 5th Circuit
	1976			
Stewart, Monte	1977	Brigham Young University	Wallace, J. Clifford	Court of Appeals, 9th Circuit
Tilleman, Karl M.	1992	Brigham Young University	Noonan, John T.	Court of Appeals, 9th Circuit
Volling, James L.	1980	George Washington University	Robb, Roger	Court of Appeals, D.C. Circuit
Wahoske, Michael J.	1979	Notre Dame University	Swygert, Luther M.	Court of Appeals, 7th Circuit
Walsh, Christopher G. Jr.	1978	New York University	Bauer, William J.	Court of Appeals, 7th Circuit
Walters, Stephen S.	1974	Stanford University		
Weiss, Jack M.	1972	Harvard University	Wisdom, John M.	Court of Appeals, 5th Circuit
Wright, Christopher J.	1981	Stanford University	Sneed, Joseph T.	Court of Appeals, 9th Circuit
Zengerle, Joseph C., III	1973	University of Michigan	McGowan, Carl	Court of Appeals, D.C. Circuit
Zimmerman, Michael D.	1969	University of Utah		

Law Clerks Report by Justice

Justices selected: **ALL**

Clerk	Term	Law school	Judge	Court
Justice *Burton, Harold H.*				
Ball, Robert M.	1960	Harvard University		
Boehm, Theodore R.	1963	Harvard University		
Colquhoun, Norman W.	1949	Harvard University		
Cramton, Roger C.	1956	University of Chicago	(None)	Court of Appeals, 2nd Circuit
DiQuinzio, P.J.	1955	University of Pennsylvania		
Douglas, John	1951	Yale University		
Dyk, Timothy B.	1961	Harvard University		
Griswold, Herbert Bruce	1947	Case Western Reserve Law School		
	1948			
Hileman, Charles C. III	1951	University of Pennsylvania		
Krestal, Goncer M.	1958	University of Pennsylvania		
Lake, James	1947	Harvard University		
	1948			
Leahy, John M.	1952	Catholic University		

Law Clerks Report by Justice

Justices selected: **ALL**

Clerk	Term	Law school	Judge	Court
Justice *Burton, Harold H.*				
Levin, Harvey	1949	University of Pennsylvania		
Mann, W. Howard	1945	University of Indiana		
Matteson, William B.	1954	Harvard University		
Moscov, Alan J.	1955	Yale University		
O'Neill, Thomas N., Jr.	1954	University of Pennsylvania	Goodrich, Herbert F.	Court of Appeals, 3rd Circuit
Pollak, Stuart R.	1962	Harvard University		
Ryan, James R.	1952	University of Pennsylvania	Goodrich, Herbert F.	Court of Appeals, 3rd Circuit
	1953			
Sandalow, Terrance	1958	University of Chicago		
Schneider, Carl William	1957	University of Pennsylvania		
Schwartz, Marvin	1950	University of Pennsylvania		
Simmons, Ray	1950	University of Nebraska		
Stolz, Preble	1957	University of Chicago		
Troubh, Raymond S.	1953	Yale University		

Law Clerks Report by Justice

Justices selected: **ALL**

Clerk	Term	Law school	Judge	Court
Justice *Burton, Harold H.*				
Wagoner, David E.	1956	University of Pennsylvania		
Weston, Harris K.	1946	Harvard University		

Law Clerks Report by Justice

Justices selected: **ALL**

Clerk	Term	Law school	Judge	Court
Justice *Butler, Pierce*				
Clark, Irving	1937	(None)		
Cotter, John F.	1923	Catholic University		
	1924			
	1925			
	1926			
	1927			
	1928			
Darrell, Morris D.	1923			
	1924			
Dyke, William A.D,	1922	(None)		
Jones, Luther E.	1938	University of Texas		
Sullivan, Richard L.	1927			

Law Clerks Report by Justice

Justices selected: **ALL**

Clerk	Term	Law school	Judge	Court
Justice *Byrnes, James F.*				
Brudney, Victor	1942	Columbia University		
Doyle, Sr., James Edward	1941	Columbia University		

Law Clerks Report by Justice

Justices selected: **ALL**

Clerk	Term	Law school	Judge	Court
Justice *Cardozo, Benjamin N.*				
Doskow, Ambrose	1933	Columbia University	Ainsworth, Robert A., Jr.	Court of Appeals, 5th Circuit
Paley, Joseph M.	1931			
Rauh, Joseph L., Jr.	1936	Harvard University		
	1937			
Russell, Percy H. Jr.	1933	Harvard University		
	1934			
	1935			
Sargent, Christopher S.	1936	Harvard University		
	1937			
Siegel, Melvin H.	1932	Harvard University		
Stroock, Alan M.	1934	Yale University		
	1935			

Law Clerks Report by Justice

Justices selected: **ALL**

Clerk	Term	Law school	Judge	Court
Justice *Clark, Thomas C.*				
Ashworth, Taylor	1971	University of Texas		
Brown, Raymond L.	1962	University of Mississippi		
Corrigan, Thomas D.	1975	Case Western Reserve Law School		
Crown, John Jacob	1956	Northwestern University		
Estes, Carl L. II	1960	University of Texas		
Flynn, Martin J.	1962	Loyola Law School, Los Angeles		
Freeman, Lee A. Jr.	1965	Harvard University		
Garrett, Theodore L.	1970	Columbia University		
Gorman, Robert Paul	1957	Notre Dame University		
Groce, Marshall	1966	Saint Mary's University of San Antonio		
Hamilton, Robert Woodruff	1955	University of Chicago		
Hannay, William M.	1974	Georgetown University		
Hobson, Harry L.	1956	New York University		
Hughes, Thomas D., IV	1976	Loyola University School of Law, New Orleans		

Law Clerks Report by Justice

Justices selected: **ALL**

Clerk	Term	Law school	Judge	Court
Justice *Clark, Thomas C.*				
Hughes, Vester T. Jr.	1951	Harvard University		
Hutchinson, Stafford	1973	University of Texas		
Jones, William Kenneth	1954	Columbia University		
Kaplan, John	1954	Harvard University		
Knox, James E. Jr.	1961	Drake University		
Mahon, Malachy T.	1960	Fordham University		
Marten, John T.	1976	Washburn University		
Mathes, Burke W. Jr.	1961	Harvard University		
Maupin, Michael W.	1964	University of Virginia		
McHugh, James L. Jr.	1963	Villanova University		
McKay, Ellis Hugh	1953	University of Pennsylvania		
Nichols, J. Larry	1967	University of Michigan		
Nolan, John Edward Jr.	1955	Georgetown University		
Phillips, Charles Henry	1958	University of Southern California		

Law Clerks Report by Justice

Justices selected: **ALL**

Clerk	Term	Law school	Judge	Court
Justice *Clark, Thomas C.*				
Pipkin, James H. Jr.	1963	Harvard University		
Powell, William Dewey Jr.	1957	Southern Methodist University		
Ratliff, Shannon	1964	University of Texas		
Reavley, Thomas W.	1972	Harvard University		
Reed, Charles D.	1965	Texas A&M Law School		
Ross, Stuart P.	1966	George Washington University		
Rowe, Frederick Martin	1952	Yale University		
Rubenstein, Ernest	1953	Yale University		
Schwab, Evan Lynn	1963	University of Washington		
Snider, Jerry W.	1969	University of Houston		
Temple, Larry E.	1959	University of Texas		
Thayer, Stuart Wilson Walker	1951	Yale University		
Tolan, Thomas Lawrence Jr.	1949	University of Michigan		
Truitt, Max O. Jr.	1958	Yale University		

Law Clerks Report by Justice

Justices selected: **ALL**

Clerk	Term	Law school	Judge	Court
Justice *Clark, Thomas C.*				
Turner, Donald Frank	1950	Yale University		
Walker, Charles Richard	1951	University of Chicago		
Weisberg, Bernard	1952	University of Chicago		
Williams, Percy Don	1949	Harvard University		
	1950			
Wray, Thomas Cecil	1959	Yale University		
Justice *Clarke, John H.*				
Widdifield, S. Edward	1919			
	1920			
	1921			

Law Clerks Report by Justice

Justices selected: **ALL**

Clerk	Term	Law school	Judge	Court
Justice *Day, William R.*				
Bachman, Joseph G.	1911	(None)		
	1912			
	1913			
Day, Luther	1902			
	1903			
	1904			
Day, Rufus	1907			
	1908			
	1909			
	1910			
	1917			
	1918			
Lombard, John A.	1914			
	1915			

Law Clerks Report by Justice

Justices selected: **ALL**

Clerk		Term	Law school	Judge	Court
Justice	*Day, William R.*				
Lombard,	John A.	1916			

Law Clerks Report by Justice

Justices selected: **ALL**

Clerk	Term	Law school	Judge	Court
Justice *Douglas, William O.*				
Alsup, William H.	1971	Harvard University		
Ares, Charles E.	1952	University of Arizona		
Armitage, Thomas C.	1969	University of Cal., Los Angeles		
Austin, Alan K.	1974	Stanford University		
Benka, Richard	1973	Harvard University		
Beyer, Eugene A. Jr.	1943	Yale University		
Brown, Dennis	1970	University of Cal., Los Angeles		
Bruch, Carol S.	1972	University of Cal., Berkeley		
Burnett, John G.	1950	Yale University		
Campbell, James S.	1964	Stanford University		
Carter, Jared G.	1962	Stanford University		
Chaffee, Walter B.	1941	University of Cal., Berkeley		
Christopher, Warren M.	1949	Stanford University		
Clutter, Michael J.	1973	University of Southern California		

Law Clerks Report by Justice

Justices selected: **ALL**

Clerk	Term	Law school	Judge	Court
Justice *Douglas, William O.*				
Cohen, William	1956	University of Cal., Los Angeles		
Colvin, Donald	1945	University of Washington		
Countryman, Vern A.	1942	University of Washington		
Crafts, James F. Jr.	1953	Stanford University		
Deitz, Robert L.	1975	Harvard University		
Duke, Stephen B.	1959	University of Arizona		
Ellman, Ira M.	1973	University of Cal., Berkeley		
Falk, Jerome B.	1965	University of Cal., Berkeley		
Ginsburg, C. David	1938	Harvard University		
Grossman, Harvey M.	1954	University of Cal., Los Angeles		
Hutchinson, Dennis J.	1976	University of Texas	Tutle, Elbert P.	District Court, N.D. Ga.
Jacob, Bernard E.	1960	University of Cal., Berkeley		
Jacobson, Richard	1971	University of Southern California	Ely, Walter	Court of Appeals, 9th Circuit
Kelley, Donald E. Jr.	1974	Stanford University		

Law Clerks Report by Justice

Justices selected: **ALL**

Clerk	Term	Law school	Judge	Court
Justice *Douglas, William O.*				
King, Jed	1941	University of Washington		
Klitgaard, Thomas J.	1961	University of Cal., Berkeley		
Kreindler, Peter M.	1972	Harvard University		
Linde, Hans	1950	University of Cal., Berkeley		
Lomen, Lucille	1944	University of Washington		
Meik, Janet	1972	University of Southern California		
Merrifield, Lewis B., III	1966	University of Southern California		
Miller, Charles Alvin	1958	University of Cal., Berkeley		
Norris, William A.	1955	Stanford University		
Podva, Monty J.	1977	McGeorge School of Law, University of the Pacific		
Powe, Lucas A. Jr.	1970	University of Washington		
Reed, Kenneth R.	1971	University of Arizona		
Reppy, William A. Jr.	1967	Stanford University		
Rickershauser, Charles Edwin Jr.	1957	University of Cal., Los Angeles		

Law Clerks Report by Justice

Justices selected: **ALL**

Clerk	Term	Law school	Judge	Court
Justice *Douglas, William O.*				
Rutherglen, George A.	1975	University of Cal., Berkeley	Wallace, J. Clifford	Court of Appeals, 9th Circuit
Seneker, Carl J. II	1967	University of Cal., Berkeley		
Simpson, Donald G.	1940	University of Washington		
Small, Marshall L.	1951	Stanford University		
Soderland, Stanley C.	1939	University of Washington		
Sparrowe, Stanley E.	1947	University of Cal., Berkeley		
Sternstein, Alan B.	1975	University of Arizona		
Torre, Gary J.	1948	University of Cal., Berkeley		
Westen, Peter Kay	1968	University of Cal., Berkeley		
Wollenberg, James R.	1946	University of Cal., Berkeley		
Wollenberg, James Roger	1946	University of Cal., Berkeley		
Wright, Jay Kelly	1974	Harvard University	Leventhal, Harold	Court of Appeals, D.C. Circuit

Law Clerks Report by Justice

Justices selected: **ALL**

Clerk	Term	Law school	Judge	Court
Justice *Field, Stephen J.*				
Edwards, George B.	1888			
Gorham, Sherwood F.	1889			
Linton, Irwin B.	1889			
	1890			
	1891			
	1892			
	1893			
	1894			
O'Doherty, George	1886			
York, E.D.	1890	(None)		

Law Clerks Report by Justice

Justices selected: **ALL**

Clerk	Term	Law school	Judge	Court
Justice *Fortas, Abe*				
Alschuler, Martha F.	1968	University of Chicago		
Griffiths, John	1965	Yale University		
	1966			
Levitt, Daniel P.	1965	Harvard University		
	1966			
Rosenbloom, H. David	1967	Harvard University		
Slocombe, Walter B.	1968	Harvard University		
Zimroth, Peter L.	1967	Yale University	Bazelon, David L.	Court of Appeals, D.C. Circuit

Law Clerks Report by Justice

Justices selected: **ALL**

Clerk	Term	Law school	Judge	Court
Justice *Frankfurter, Felix*				
Amsterdam, Anthony G.	1960	University of Pennsylvania		
Bender, Paul	1959	Harvard University		
Bickel, Alexander M.	1952	Harvard University	Magruder, Calvert	Court of Appeals, D.C. Circuit
Calkins, Hugh	1950	Harvard University		
Chayes, Abram J.	1951	Harvard University		
Cohen, Jerome A.	1956	Yale University		
Coleman, William T.	1948	Harvard University	Goodrich, Herbert F.	Court of Appeals, 3rd Circuit
Currie, David B.	1961	University of Chicago		
Doolittle, Jesse William Jr.	1957	Harvard University		
Dunnan, Weaver W.	1950	Harvard University		
Edelman, Peter	1962	Harvard University		
Elman, Philip	1941	Harvard University	Magruder, Calvert	Court of Appeals, 1st Circuit
	1942			
Filvaroff, David B.	1962	Harvard University		

Law Clerks Report by Justice

Justices selected: **ALL**

Clerk	Term	Law school	Judge	Court
Justice *Frankfurter, Felix*				
Fisher, Adrian S.	1938	Harvard University		
Fishman, Fred N.	1949	Harvard University	Magruder, Calvert	Court of Appeals, D.C. Circuit
French, John D.	1960	Harvard University		
Goodwin, Richard Naradof	1958	Harvard University		
Graham, Philip L.	1940	Harvard University		
Helman, Irving J.	1947	Harvard University	Magruder, Calvert	Court of Appeals, D.C. Circuit
Henkin, Louis	1946	Harvard University		
Herold, Matthew G. Jr.	1954	Harvard University		
Homet, Roland S. Jr.	1961	Harvard University		
Kalodner, Howard I.	1958	Harvard University		
Kaufman, Andrew	1955	Harvard University		
	1956			
Kurland, Philip	1945	Harvard University		
Mansfield, Harry K.	1944	Harvard University		

Law Clerks Report by Justice

Justices selected: **ALL**

Clerk	Term	Law school	Judge	Court
Justice *Frankfurter, Felix*				
Mansfield, John Howard	1957	Harvard University		
Mayers, Daniel K.	1960	Harvard University		
McKusick, Vincent L.	1951	Harvard University		
Prettyman, E. Barrett, Jr.	1954	University of Virginia		
Prichard, Edward F.	1939	Harvard University		
Rauh, Joseph L., Jr.	1938	Harvard University		
Richardson, Elliot L.	1948	Harvard University		
Rosenthal, Albert J.	1947	Harvard University	Magruder, Calvert	Court of Appeals, D.C. Circuit
Sacks, Albert M.	1949	Harvard University		
Sander, Frank E. A.	1953	Harvard University	Magruder, Calvert	Court of Appeals, D.C. Circuit
Sherwood, Richard E.	1954	Harvard University		
Silverberg, Stanley M.	1943	Harvard University		
Trautman, Donald J.	1952	Harvard University		
Vorenberg, James	1953	Harvard University		

Law Clerks Report by Justice

Justices selected: **ALL**

Clerk	Term	Law school	Judge	Court
Justice *Frankfurter, Felix*				
Wellington, Harry H.	1955	Harvard University	Magruder, Calvert	Court of Appeals, 1st Circuit
Winston, Morton M.	1959	Harvard University		

Law Clerks Report by Justice

Justices selected: **ALL**

Clerk	Term	Law school	Judge	Court
Justice *Fuller, Melville W.*				
Bell, Colley W.	1907	(None)		
Day, Stephen	1906			
Fitnam, T.H.	1888			
Harlan, James S.	1888			
York, Clarence M.	1889	(None)		
	1890			
	1891			
	1892			
	1893			
	1894			
	1895			
	1896			
	1897			
	1898			

Law Clerks Report by Justice

Justices selected: **ALL**

Clerk	Term	Law school	Judge	Court
Justice *Fuller, Melville W.*				
York, Clarence M.	1899	(None)		
	1900			
	1901			
	1902			
	1903			
	1904			
	1905			

Law Clerks Report by Justice

Justices selected: **ALL**

Justice *Ginsburg, Ruth Bader*

Clerk	Term	Law school	Judge	Court
Alvino, Lori A.	2005	Columbia University	Ginsburg, Douglas H.	Court of Appeals, D.C. Circuit
Anders, Ginger D.	2004	Columbia University	Sotomayor, Sonia	Court of Appeals, 2nd Circuit
Bagenstos, Samuel R.	1997	Harvard University	Reinhardt, Stephen	Court of Appeals, 9th Circuit
Baxter, Hugh W.	1993	Stanford University	Ginsburg, Ruth Bader	Court of Appeals, D.C. Circuit
Beattie, Lisa	1995	Stanford University	Edwards, Harry T.	Court of Appeals, D.C. Circuit
Berman, Paul S.	1997	New York University	Edwards, Harry T.	Court of Appeals, D.C. Circuit
Bravin, Nick	2000	Columbia University	Ebel, David M.	Court of Appeals, 10th Circuit
Brill, Laura W.	1996	Columbia University	Feinberg, Wilfred	Court of Appeals, 2nd Circuit
Civin, Joshua I.	2005	Yale University	Reinhardt, Stephen	Court of Appeals, 9th Circuit
Codell, David C.	1996	Harvard University	Tatel, David S.	Court of Appeals, D.C. Circuit
Deutsch, Rebecca G.	2005	Yale University	Katzmann, Robert A.	Court of Appeals, 2nd Circuit
Edsall, Alexandra T.V.	1998	Harvard University	Wald, Patricia M.	Court of Appeals, D.C. Circuit
Elliott, Heather	2001	University of Cal., Berkeley	Garland, Merrick B.	Court of Appeals, D.C. Circuit
Franklin, David	1999	University of Chicago	Williams, Stephen F.	Court of Appeals, D.C. Circuit

Law Clerks Report by Justice

Justices selected: **ALL**

Clerk	Term	Law school	Judge	Court
Justice *Ginsburg, Ruth Bader*				
Gluck, Abbe R.	2003	Yale University	Winter, Ralph K., Jr.	Court of Appeals, 2nd Circuit
Gordon, Robert	2000	Yale University	Leval, Pierre N.	Court of Appeals, 2nd Circuit
Heytens, Toby J.	2002	University of Virginia	Becker, Edward R.	Court of Appeals, 3rd Circuit
Hodes, W. William	1996	Rutgers University		
Huq, Aziz Z.	2003	Columbia University	Sack, Robert D	Court of Appeals, 2nd Circuit
Joseph, Anne M.	2003	Yale University	Williams, Stephen F.	Court of Appeals, D.C. Circuit
Klein, Alisa B.	1994	Harvard University	Pollak, Louis H.	District Court, E.D. Pa.
Ku, Katherine H.	2004	University of Cal., Los Angeles	Kozinski, Alex	Court of Appeals, 9th Circuit
Levin, Daniel B.	2004	Yale University	Fletcher, A. William	Court of Appeals, 9th Circuit
Liu, Goodwin H.	2000	Yale University	Tatel, David S.	Court of Appeals, D.C. Circuit
Lye, Linda	2000	University of Cal., Berkeley	Calabresi, Guido	Court of Appeals, 2nd Circuit
Magill, Mary E.	1996	University of Virginia	Wilkinson, James Harvie III	Court of Appeals, 4th Circuit
Mathieson, Anna-Rose	2005	University of Michigan	Boudin, Michael	Court of Appeals, 1st Circuit
Metzger, Gillian E.	1997	Columbia University	Wald, Patricia M.	Court of Appeals, D.C. Circuit

Law Clerks Report by Justice

Justices selected: **ALL**

Clerk	Term	Law school	Judge	Court
Justice *Ginsburg, Ruth Bader*				
Morrison, Trevor W.	2002	Columbia University	Fletcher, Betty B.	Court of Appeals, 9th Circuit
O'Neil, David A.	2001	Harvard University	Sack, Robert D	Court of Appeals, 2nd Circuit
Owens, John B.	1997	Stanford University	Wallace, J. Clifford	Court of Appeals, 9th Circuit
Palmore, Joseph	2001	University of Virginia	Gleeson, John	District Court, S.D.N.Y.
			Jacobs, Dennis A.	Court of Appeals, 2nd Circuit
Porter, Elizabeth G.	2002	Columbia University	Thomas, Sidney R.	Court of Appeals, 9th Circuit
Post, David G.	1993	Georgetown University	Ginsburg, Ruth Bader	Court of Appeals, D.C. Circuit
Primus, Richard A.	1999	Yale University	Calabresi, Guido	Court of Appeals, 2nd Circuit
Saiger, Aaron J.	2001	Columbia University	Ginsburg, Douglas H.	Court of Appeals, D.C. Circuit
Savitt, William D.	1998	Columbia University	Leval, Pierre N.	Court of Appeals, 2nd Circuit
Schizer, David M.	1994	Yale University	Kozinski, Alex	Court of Appeals, 9th Circuit
Schlanger, Margo J.	1993	Yale University	Ginsburg, Ruth Bader	Court of Appeals, D.C. Circuit
	1994			
Shapiro, Alexandra A. E.	1993	Columbia University	Williams, Stephen F.	Court of Appeals, D.C. Circuit

Law Clerks Report by Justice

Justices selected: **ALL**

Justice *Ginsburg, Ruth Bader*

Clerk	Term	Law school	Judge	Court
Shoretz, Rochelle L.	1998	Columbia University	Kearse, Amalya L.	Court of Appeals, 2nd Circuit
Siegel, Neil S.	2003	University of Cal., Berkeley	Wilkinson, James Harvie III	Court of Appeals, 4th Circuit
Simon, Maria	1995	Columbia University	Tatel, David S.	Court of Appeals, D.C. Circuit
Thompson, Karl R.	2002	University of Chicago	Tatel, David S.	Court of Appeals, D.C. Circuit
Toscano, David B.	1994	Columbia University	Conboy, Kenneth	District Court, S.D.N.Y.
			Mukasey, Michael B.	
Tran, Dorothy Hien	2004	Harvard University	Tatel, David S.	Court of Appeals, D.C. Circuit
Tyler, Amanda L.	1999	Harvard University	Calabresi, Guido	Court of Appeals, 2nd Circuit
Von Dornum, Deirdre D.	1999	Columbia University	Reinhardt, Stephen	Court of Appeals, 9th Circuit
Wang, Michael	1995	Harvard University	Cabranes, Jose A.	Court of Appeals, 2nd Circuit
Watford, Paul	1995	University of Cal., Los Angeles	Kozinski, Alex	Court of Appeals, 9th Circuit
Wexler, Jay D.	1998	Stanford University	Tatel, David S.	Court of Appeals, D.C. Circuit

Law Clerks Report by Justice

Justices selected: **ALL**

Clerk	Term	Law school	Judge	Court
Justice *Goldberg, Arthur J.*				
Breyer, Stephen G.	1964	Harvard University		
Dershowitz, Alan Morton	1963	Yale University		
Edelman, Peter	1962	Harvard University		
Filvaroff, David B.	1962	Harvard University		
Goldstein, Stephen J.	1964	University of Pennsylvania		
Griffiths, John	1965	Yale University		
Levitt, Daniel P.	1965	Harvard University		
McTurnan, Lee Bowes	1963	University of Chicago		

Law Clerks Report by Justice

Justices selected: **ALL**

Clerk	Term	Law school	Judge	Court
Justice *Gray, Horace*				
Barlow, Charles T.	1896	Harvard University		
Cabot, E.T.	1887	Harvard University		
Dunbar, William H.	1886	Harvard University		
Gray, Roland	1898	Harvard University		
Homans, Robert	1897	Harvard University		
Hughes, Gordon T.	1894	Harvard University		
Jones, Francis R.	1890	Harvard University		
Kimball, Moses Day	1892	Harvard University		
Lee, Blewitt H.	1889	Harvard University		
Marvin, Langdon P.	1901	Harvard University		
Newell, James M.	1892	Harvard University		
	1893			
Palfrey, John Gorham	1899	Harvard University		
Russell,	1882	Harvard University		

Law Clerks Report by Justice

Justices selected: **ALL**

Clerk	Term	Law school	Judge	Court
Justice *Gray, Horace*				
Schofield, W.H.	1883	Harvard University		
	1884			
Smith, Jeremiah Jr.	1895	Harvard University		
Thayer, Ezra Ripley	1891	Harvard University		
Warner, H.E.	1885	Harvard University		
Warren, Joseph	1900	Harvard University		
Williston, Samuel	1888	Harvard University		

Law Clerks Report by Justice

Justices selected: **ALL**

Clerk	Term	Law school	Judge	Court
Justice *Harlan, John M.*				
Allen, Perry	1893			
	1894			
	1895			
Baldwin, Julius T.	1902	(None)		
	1903			
	1904			
	1905			
Clapp, Henry M.	1889			
Hanna, Benjamin W.	1888			
Hanna, Edwin P.	1888			
Harlan, John Maynard	1886	(None)		
	1887			
Harr, William R.	1896			
	1897			

Law Clerks Report by Justice

Justices selected: **ALL**

Clerk	Term	Law school	Judge	Court
Justice *Harlan, John M.*				
Harr, William R.	1898			
	1899			
	1900			
	1901			
Hoover, John E.	1906			
	1907			
	1908			
	1909			
	1910			
Lee, Blewitt H.	1889	Harvard University		
Lewis, William N.	1891			
Rombauer, Edgar R.	1889			
	1890			

Law Clerks Report by Justice

Justices selected: **ALL**

Clerk	Term	Law school	Judge	Court
Justice *Harlan, John M. II*				
Ackerman, Bruce	1968	Yale University	Friendly, Henry J.	Court of Appeals, 2nd Circuit
Barnett, Wayne G.	1955	Harvard University		
Bator, Paul M.	1956	Harvard University		
Bieke, James R.	1971	University of Michigan		
Boudin, Michael	1965	Harvard University	Friendly, Henry J.	Court of Appeals, 2nd Circuit
Brest, Paul	1968	Harvard University	Aldrich, Bailey	Court of Appeals, 1st Circuit
Cohen, Louis R.	1967	Harvard University	Aldrich, Bailey	Court of Appeals, 1st Circuit
Dorsen, Norman	1957	Harvard University	Magruder, Calvert	Court of Appeals, 1st Circuit
Erens, Jay Allen	1959	Harvard University		
Fabrikant, Charles L.	1969	Columbia University		
Fried, Charles	1960	Columbia University		
Gray, Marvin L. Jr.	1970	Harvard University		
Greenawalt, Robert Kent	1963	Columbia University		
Heymann, Philip B.	1960	Harvard University		

Law Clerks Report by Justice

Justices selected: **ALL**

Clerk	Term	Law school	Judge	Court
Justice *Harlan, John M. II*				
Hiegel, Richard J.	1962	Columbia University		
Krattenmaker, Thomas G.	1970	Columbia University		
Lake, William T.	1969	Stanford University		
Leiman, Leonard M.	1955	Harvard University	Hand, Learned	Court of Appeals, 2nd Circuit
Lesnick, Howard	1959	Columbia University		
Lewin, Nathan	1961	Harvard University		
Lifland, William T.	1954	Harvard University		
Lister, Charles E.	1966	George Washington University		
	1967			
Maney, Michael M.	1964	University of Pennsylvania		
Minsker, Martin D.	1970	Harvard University		
Mnookin, Robert H.	1969	Harvard University		
Nesson, Charles R.	1964	Harvard University		
Nimetz, Matthew	1965	Harvard University		

Law Clerks Report by Justice

Justices selected: **ALL**

Clerk	Term	Law school	Judge	Court
Justice *Harlan, John M. II*				
Nimetz, Matthew	1966	Harvard University		
Prettyman, E. Barrett, Jr.	1954	University of Virginia		
Rein, Bert W.	1966	Harvard University		
Rhinelander, John B.	1961	University of Virginia		
Sailer, Henry Powers	1958	Harvard University		
Schlei, Norbert A.	1956	Yale University		
Shapiro, David L.	1962	Harvard University		
Shulman, Stephen Neal	1958	Yale University		
Snyder, Allen R.	1971	Harvard University		
Steiner, Henry J.	1957	Harvard University		
Stoel, Thomas B. Jr.	1967	Harvard University		
	1968			
Weinreb, Lloyd Lobell	1963	Harvard University		

Law Clerks Report by Justice

Justices selected: **ALL**

Clerk	Term	Law school	Judge	Court
Justice *Holmes, Oliver Wendell*				
Belknap, Chauncey	1915	Harvard University		
Benjamin, Robert Morris	1922	Harvard University		
Biddle, Francis Beverley	1911	Harvard University		
Bundy, Harvey H.	1914	Harvard University		
Clarke, Stanley	1912	Harvard University		
Corcoran, Thomas G.	1926	Harvard University		
Curtis, Laurence II	1921	Harvard University		
Denby, Charles Jr.	1925	Harvard University		
Derby, Augustin	1906	Harvard University		
Duer, Leland B.	1909	Harvard University		
Fish, Erland Fredrick	1908	Harvard University		
Hale, Shelton	1916	Harvard University		
Harrison, George Leslie	1913	Harvard University		
Hiss, Alger	1929	Harvard University		

Law Clerks Report by Justice

Justices selected: **ALL**

Clerk	Term	Law school	Judge	Court
Justice *Holmes, Oliver Wendell*				
Hiss, Donald	1932	Harvard University		
Howe, Mark De Wolfe	1933	Harvard University		
Kimball, Day	1920	Harvard University		
Landau, Lloyd Harold	1918	Harvard University		
Leach, Walter B. Jr.	1924	Harvard University		
Lockwood, John Edwards	1928	Harvard University		
Miller, Vaughn	1917	Harvard University		
Morrison, Stanley	1919	Harvard University		
Nicely, James Mount	1923	Harvard University		
Olds, Irving S.	1910	Harvard University		
Poe, Charles Kennedy	1902	George Washington University		
	1903			
	1904			
	1905			

Law Clerks Report by Justice

Justices selected: **ALL**

Clerk	Term	Law school	Judge	Court
Justice *Holmes, Oliver Wendell*				
Rose, H. Chapman	1931	Harvard University		
Rowe, James Henry Jr.	1934	Harvard University		
Stockton, Howard Jr.	1907	Harvard University		
Sutherland, Arthur Eugene	1927	Harvard University		
Wales, Robert Willet	1929	Harvard University		

Law Clerks Report by Justice

Justices selected: **ALL**

Clerk	Term	Law school	Judge	Court
Justice *Hughes, Charles E.*				
Hogue, Richard W. Jr.	1934	University of Pennsylvania		
Kirkham, Francis R.	1934	George Washington University		
McElwain, Edwin	1938	Harvard University		
	1939			
	1940			
Mischler, Wendell	1929			
Moore, Maurice M.	1912			
Robertson, Reynolds	1929	George Washington University		
	1930			
	1931			
	1932			
	1933			

Law Clerks Report by Justice

Justices selected: **ALL**

Clerk	Term	Law school	Judge	Court
Justice *Jackson, Robert H.*				
Buschman, Howard G. Jr.	1949	Albany Law School of Union University		
Cole, Alan Y.	1949	Yale University		
Costelloe, John Francis	1941	Harvard University		
	1942			
Cronson, Donald	1952	University of Chicago		
Cushman, John F.	1950	Cornell University		
Gartner, Murray	1944	Harvard University		
	1945			
	1946			
Marsh, James M.	1947	Temple University		
	1948			
Neal, Phil C.	1943	Harvard University		
	1944			
Niebank, Cornelius G. Jr.	1950	State University of New York at Buffalo		

Law Clerks Report by Justice

Justices selected: **ALL**

Clerk	Term	Law school	Judge	Court
Justice *Jackson, Robert H.*				
Niebank, Cornelius G. Jr.	1951	State University of New York at Buffalo		
Prettyman, E. Barrett, Jr.	1953	University of Virginia		
	1954			
Rehnquist, William H.	1951	Stanford University		
	1952			

Law Clerks Report by Justice

Justices selected: **ALL**

Justice *Kennedy, Anthony M.*

Clerk	Term	Law school	Judge	Court
Allen, Bertrand-Marc	2003	Yale University	Luttig, J. Michael	Court of Appeals, 4th Circuit
Anderson, David L.	1991	Stanford University	Wallace, J. Clifford	Court of Appeals, 9th Circuit
Baak, Andrew C.	2004	University of Chicago	Posner, Richard A.	Court of Appeals, 7th Circuit
Beck, John R.	1990	Southern Methodist University	Higginbotham, Patrick E.	Court of Appeals, 5th Circuit
Bennett, James F.	1999	Vanderbilt University	Edmondson, J. L.	Court of Appeals, 11th Circuit
Berenson, Bradford, A.	1992	Harvard University	Silberman, Laurence	Court of Appeals, D.C. Circuit
Bhagwat, Ashutosh A.	1991	University of Chicago	Posner, Richard A.	Court of Appeals, 7th Circuit
Bibas, Stephanos	1997	Yale University	Higginbotham, Patrick E.	Court of Appeals, 5th Circuit
Brand, Rachel	2002	Harvard University	Fried, Charles	Massachusetts, Supreme Judicial Court
Burck, William A.	1999	Yale University	Kozinski, Alex	Court of Appeals, 9th Circuit
Cappuccio, Paul T.	1988	Harvard University	Kozinski, Alex	Court of Appeals, 9th Circuit
Charnes, Adam	1992	Harvard University	Wilkinson, James Harvie III	Court of Appeals, 4th Circuit
Chung, Daniel C.	1987	Harvard University	Kennedy, Anthony M.	Court of Appeals, 9th Circuit
Collery, Elizabeth D.	1988	Harvard University	Ginsburg, Douglas H.	Court of Appeals, D.C. Circuit

Law Clerks Report by Justice

Justices selected: **ALL**

Clerk	Term	Law school	Judge	Court
Justice *Kennedy, Anthony M.*				
Combs, Nancy	1995	University of Cal., Berkeley	O'Scannlain, Diarmuid	Court of Appeals, 9th Circuit
Cooper, David M.	2005	Stanford University	Garland, B. Merrick	Court of Appeals, D.C. Circuit
Cordray, Richard A.	1988	University of Chicago	Bork, Robert H.	Court of Appeals, D.C. Circuit
Davies, Susan M.	1994	University of Chicago	Breyer, Stephen G.	Court of Appeals, 1st Circuit
Dawson, Edward C.	2003	University of Texas	Carnes, Edward	Court of Appeals, 11th Circuit
Dixton, Grant	2000	Harvard University	Luttig, J. Michael	Court of Appeals, 4th Circuit
Dorf, Michael C.	1991	Harvard University	Reinhardt, Stephen	Court of Appeals, 9th Circuit
Ehrlich, Miles F.	1993	Stanford University	Norris, William A.	Court of Appeals, 9th Circuit
Elwood, John P.	1996	Yale University	Mahoney, J. Daniel	Court of Appeals, 2nd Circuit
Engel, Steven A.	2001	Yale University	Kozinski, Alex	Court of Appeals, 9th Circuit
Estrada, Miguel A.	1987	Harvard University	Kearse, Amalya L.	Court of Appeals, 2nd Circuit
	1988			
Farnsworth, Ward	1995	University of Chicago	Posner, Richard A.	Court of Appeals, 7th Circuit
Feinerman, Gary S.	1993	Stanford University	Flaum, Joel M.	Court of Appeals, 7th Circuit

Law Clerks Report by Justice

Justices selected: **ALL**

Clerk	Term	Law school	Judge	Court
Justice *Kennedy, Anthony M.*				
Ferrell, Frank A.	1996	Harvard University	Silberman, Laurence	Court of Appeals, D.C. Circuit
Forrester, Nathan A.	1993	University of Chicago	Wilkinson, James Harvie III	Court of Appeals, 4th Circuit
Gerry, Brett	2000	Yale University	Silberman, Laurence	Court of Appeals, D.C. Circuit
Gerson, Jacqueline	1991	University of Chicago	Kozinski, Alex	Court of Appeals, 9th Circuit
Goldsmith, Jack L.	1990	Yale University	Wilkinson, James Harvie III	Court of Appeals, 4th Circuit
Grow, Lisa	1998	Harvard University	Luttig, J. Michael	Court of Appeals, 4th Circuit
Hauch, Jeanne M.	1989	Yale University	Winter, Ralph K., Jr.	Court of Appeals, 2nd Circuit
Haun, Kathryn R.	2004	Stanford University	Kozinski, Alex	Court of Appeals, 9th Circuit
Hirshland, Michael J.	1994	University of Virginia	Luttig, J. Michael	Court of Appeals, 4th Circuit
Hungar, Thomas G.	1988	Yale University	Kozinski, Alex	Court of Appeals, 9th Circuit
Kavanaugh, Brett M.	1993	Yale University	Kozinski, Alex	Court of Appeals, 9th Circuit
			Stapleton, Walter	Court of Appeals, 3rd Circuit
Keisler, Peter D.	1987	Yale University	Bork, Robert H.	Court of Appeals, D.C. Circuit
	1988			

Law Clerks Report by Justice

Justices selected: **ALL**

Justice *Kennedy, Anthony M.*

Clerk	Term	Law school	Judge	Court
Kerr, Orin S.	2003	Harvard University	Garth, Leonard I.	Court of Appeals, 3rd Circuit
Kethledge, Raymond M.	1997	University of Michigan	Guy, Ralph B., Jr.	Court of Appeals, 6th Circuit
Kinnaird, Stephen	1995	Yale University	Walker, John M., Jr.	Court of Appeals, 2nd Circuit
Klaus, Kelly	1995	Stanford University	Rymer, Pamela A.	Court of Appeals, 9th Circuit
Kozel, Randy J.	2005	Harvard University	Kozinski, Alex	Court of Appeals, 9th Circuit
Kwok, Chi T. Steve	2003	Yale University	Kozinski, Alex	Court of Appeals, 9th Circuit
Lembke, Matthew, H.	1992	University of Virginia	Wilkinson, James Harvie III	Court of Appeals, 4th Circuit
Lettow, Renee B.	1996	Yale University	Williams, Stephen F.	Court of Appeals, D.C. Circuit
Litman, Harry P.	1988	University of Cal., Berkeley	Mikva, Abner J.	Court of Appeals, D.C. Circuit
Litt, David	1990	University of Chicago	Goodwin, Alfred T.	Court of Appeals, 9th Circuit
Maggs, Gregory E.	1989	Harvard University	Sneed, Joseph T.	Court of Appeals, 9th Circuit
Matsui, Brian R.	2002	Stanford University	Rymer, Pamela A.	Court of Appeals, 9th Circuit
			Levi, David F.	District Court, E.D. Ca.
Meron, Daniel	1994	Harvard University	Silberman, Laurence	Court of Appeals, D.C. Circuit

Law Clerks Report by Justice

Justices selected: **ALL**

Clerk	Term	Law school	Judge	Court
Justice *Kennedy, Anthony M.*				
Miller, Kevin	2000	University of Chicago	Smith, Jerry E.	Court of Appeals, 5th Circuit
Mollerus, Michael T.	1989	Harvard University	Smith, Jerry E.	Court of Appeals, 5th Circuit
Neiman, John C. Jr.	2001	Harvard University	Niemeyer, Paul V.	Court of Appeals, 4th Circuit
Nickelsburg, Stephen	1999	University of Virginia	Wilkinson, James Harvie III	Court of Appeals, 4th Circuit
Nielson Jr., Howard C.	1998	University of Chicago	Luttig, J. Michael	Court of Appeals, 4th Circuit
Pace, Christopher, R.	1992	University of Pennsylvania	Kozinski, Alex	Court of Appeals, 9th Circuit
Paige, Eugene	2000	Harvard University	Kozinski, Alex	Court of Appeals, 9th Circuit
Pallesen, Edward S.	1998	Harvard University	Leval, Pierre N.	Court of Appeals, 2nd Circuit
Pate, R. Hewitt III	1989	University of Virginia	Wilkinson, James Harvie III	Court of Appeals, 4th Circuit
Pojanowski, Jeffrey A.	2005	Harvard University	Roberts, John G., Jr.	Court of Appeals, D.C. Circuit
Price, Zachary S.	2005	Harvard University	Tatel, David S.	Court of Appeals, D.C. Circuit
Rosenkranz, Nicholas Q.	2001	Yale University	Easterbrook, Frank H.	Court of Appeals, 7th Circuit
Rozendaal, John C.	1998	University of Texas	Ginsburg, Douglas H.	Court of Appeals, D.C. Circuit
Scoville, Michael	2004	Harvard University	Luttig, J. Michael	Court of Appeals, 9th Circuit

Law Clerks Report by Justice

Justices selected: **ALL**

Clerk	Term	Law school	Judge	Court
Justice *Kennedy, Anthony M.*				
Scudder , Michael Y.	1999	Northwestern University	Niemeyer, Paul V.	Court of Appeals, 4th Circuit
Shaffer, Kenneth John	1990	University of Cal., Berkeley	Kozinski, Alex	Court of Appeals, 9th Circuit
Stephenson, Matthew C.	2004	Harvard University	Williams, Stephen F.	Court of Appeals, D.C. Circuit
Susman, Harry P.	1997	University of Texas	Kozinski, Alex	Court of Appeals, 9th Circuit
Timofeyev, Igor	2002	Yale University	Kozinski, Alex	Court of Appeals, 9th Circuit
Vincent, Emery Lawrence Jr.	1987	University of Texas	Kennedy, Anthony M.	Court of Appeals, 9th Circuit
Vlatas, Anthony J.	1996	Columbia University	Leisure, Peter	District Court, S.D.N.Y.
			Kozinski, Alex	Court of Appeals, 9th Circuit
Williams, Michael	2002	Georgetown University	Ginsburg, Douglas H.	Court of Appeals, D.C. Circuit
Willscher, Alexander	2001	University of Chicago	Wilkinson, James Harvie III	Court of Appeals, 4th Circuit
Yoo, Christopher S.	1997	Northwestern University	Randolph, A. Raymond	Court of Appeals, D.C. Circuit
Zemelman, Cheryl K.	1994	Stanford University	Kozinski, Alex	Court of Appeals, 9th Circuit

Law Clerks Report by Justice

Justices selected: **ALL**

Clerk	Term	Law school	Judge	Court
Justice *Lamar, Joseph*				
Hoover, John E.	1912			
	1913			
	1914			
	1915			
Widdifield, S. Edward	1910	Detroit College of Law		
	1911			
Justice *Lamar, Lucius Q.C.*				
Friend, Harvey M.				
Justice *Lurton, Horace H.*				
Jacob, Harvey D.				

Law Clerks Report by Justice

Justices selected: **ALL**

Justice *Marshall, Thurgood*

Clerk	Term	Law school	Judge	Court
Baine, Kevin T.	1975	University of Pennsylvania	Weinfeld, Edward	District Court, S.D.N.Y.
Barrett, David A.	1976	Columbia University		
Berchin, Sondra E.	1978	University of Cal., Los Angeles	Oakes, James L.	Court of Appeals, 2nd Circuit
Bloch, Susan Low	1976	University of Michigan	Robinson, Spottswood W. III	Court of Appeals, D.C. Circuit
Brewer, Scott	1990	Yale University	Edwards, Harry T.	Court of Appeals, D.C. Circuit
Brown, Rebecca L.	1985	Georgetown University	Robinson, Spottswood W. III	Court of Appeals, D.C. Circuit
Bryson, William C.	1974	University of Texas	Friendly, Henry J.	Court of Appeals, 2nd Circuit
Carl, Bernard J.	1973	University of Virginia		
Carter, Stephen L.	1980	Yale University	Robinson, Spottswood W. III	Court of Appeals, D.C. Circuit
Cashin, Sheryll D.	1990	Harvard University	Mikva, Abner J.	Court of Appeals, D.C. Circuit
Clary, Richard W.	1979	Harvard University	Mansfield, Walter R.	Court of Appeals, 2nd Circuit
Cohn, Debra L.W.	1988	New York University	Oakes, James L.	Court of Appeals, 2nd Circuit
Cooper, Janet	1979	University of Cal., Berkeley	Hufstedler, Shirley M.	Court of Appeals, 9th Circuit
Darbyshire, Glen M.	1986	University of Georgia	Johnson, Frank M., Jr.	Court of Appeals, 11th Circuit

Law Clerks Report by Justice

Justices selected: **ALL**

Clerk	Term	Law school	Judge	Court
Justice *Marshall, Thurgood*				
Davis, Michael S.	1990	Harvard University	Oakes, James L.	Court of Appeals, 2nd Circuit
Diskant, Gregory L.	1975	Columbia University	Wright, J. Skelly	Court of Appeals, D.C. Circuit
Doss, Michael	1987	University of Pennsylvania	Oakes, James L.	Court of Appeals, 2nd Circuit
Engelmayer, Paul A.	1988	Harvard University	Wald, Patricia M.	Court of Appeals, D.C. Circuit
Feinberg, Ira M.	1973	Harvard University		
Fisher, William W.	1983	Harvard University	Edwards, Harry T.	Court of Appeals, D.C. Circuit
Frickey, Phillip P.	1979	University of Michigan	Wisdom, John M.	Court of Appeals, 5th Circuit
Garrett, Elizabeth	1989	University of Virginia	Williams, Stephen F.	Court of Appeals, D.C. Circuit
Gellhorn, Gay	1983	University of Puget Sound	Oakes, James L.	Court of Appeals, 2nd Circuit
George, Roger James, Jr.	1970	University of Texas		
Gewirtz, Paul D.	1971	Yale University		
Ginsburg, Douglas H.	1974	University of Chicago	McGowan, Carl	Court of Appeals, D.C. Circuit
Glover, Stephen I.	1981	Harvard University	Wright, J. Skelly	Court of Appeals, D.C. Circuit
Green, Bruce A.	1982	Columbia University	Oakes, James L.	Court of Appeals, 2nd Circuit

Law Clerks Report by Justice

Justices selected: **ALL**

Clerk	Term	Law school	Judge	Court
Justice *Marshall, Thurgood*				
Greene, Ronald J.	1968	Harvard University		
Grey, Thomas C.	1969	Yale University		
Herbert, Rosemary	1986	Yale University	Feinberg, Wilfred	Court of Appeals, 2nd Circuit
Jackson, Howell	1983	Harvard University	Newman, Jon O.	Court of Appeals, 2nd Circuit
Jackson, Vicki C.	1977	Yale University	Lasker, Morris E.	District Court, S.D.N.Y.
Kagan, Elena	1987	Harvard University	Mikva, Abner J.	Court of Appeals, D.C. Circuit
Kahan, Dan M.	1990	Harvard University	Edwards, Harry T.	Court of Appeals, D.C. Circuit
Kamiat, Walter A.	1984	Stanford University	Wright, J. Skelly	Court of Appeals, D.C. Circuit
Katz, Allen M.	1973	Stanford University		
Kennedy, Randall L.	1983	Yale University	Wright, J. Skelly	Court of Appeals, D.C. Circuit
Litman, Harry P.	1987	University of Cal., Berkeley	Mikva, Abner J.	Court of Appeals, D.C. Circuit
Lockwood, Peter Van N.	1967	Harvard University		
Mahoney, Paul G.	1985	Yale University	Winter, Ralph K., Jr.	Court of Appeals, 2nd Circuit
McGrath, J. Nicholas Jr.	1967	Columbia University		

Law Clerks Report by Justice

Justices selected: **ALL**

Clerk	Term	Law school	Judge	Court
Justice *Marshall, Thurgood*				
McLean, Robert D.	1970	Northwestern University		
Minow, Martha L.	1980	Yale University	Bazelon, David L.	Court of Appeals, D.C. Circuit
Mogin, Paul	1982	Harvard University	Friendly, Henry J.	Court of Appeals, 2nd Circuit
Moglen, Eben	1986	Yale University	Weinfeld, Edward	District Court, S.D.N.Y.
Nix, Crystal L.	1991	Harvard University	Norris, William A.	Court of Appeals, 9th Circuit
Norrell, David G.	1978	University of Virginia	Haynsworth, Clement F., Jr.	Court of Appeals, 4th Circuit
Ogunlesi, Adebayo O.	1980	Harvard University	Wright, J. Skelly	Court of Appeals, D.C. Circuit
Pildes, Richard H.	1984	Harvard University	Mikva, Abner J.	Court of Appeals, D.C. Circuit
Priest, Gregory M.	1989	Stanford University	Ginsburg, Douglas H.	Court of Appeals, D.C. Circuit
Rao, Radhika D.	1992	Harvard University	Cudahy, Richard D.	Court of Appeals, 7th Circuit
Raymond, Margaret	1986	Columbia University	Oakes, James L.	Court of Appeals, 2nd Circuit
Revesz, Richard L.	1984	Yale University	Feinberg, Wilfred	Court of Appeals, 2nd Circuit
Rhode, Deborah L.	1978	Yale University	Gurfein, Murray I.	Court of Appeals, 2nd Circuit
Richman, Daniel	1985	Yale University	Feinberg, Wilfred	Court of Appeals, 2nd Circuit

Law Clerks Report by Justice

Justices selected: **ALL**

Justice *Marshall, Thurgood*

Clerk	Term	Law school	Judge	Court
Ruthberg, Miles N.	1977	Harvard University	McGowan, Carl	Court of Appeals, D.C. Circuit
Saltzburg, Stephen A.	1971	University of Pennsylvania		
Sargentich, Lewis D.	1970	Harvard University		
Schallert, Edwin G.	1982	Harvard University	Wright, J. Skelly	Court of Appeals, D.C. Circuit
Schwartz, Jonathan D.	1988	Stanford University	Edwards, Harry T.	Court of Appeals, D.C. Circuit
Segal, Daniel	1975	Harvard University	Bazelon, David L.	Court of Appeals, D.C. Circuit
Seidman, Louis M.	1972	Harvard University	Wright, J. Skelly	Court of Appeals, D.C. Circuit
Seligman, Nicole K.	1984	Harvard University	Edwards, Harry T.	Court of Appeals, D.C. Circuit
Silberman, David M.	1976	Harvard University	Bazelon, David L.	Court of Appeals, D.C. Circuit
Silberman, Ellen S.	1977	Harvard University	Robinson, Spottswood W. III	Court of Appeals, D.C. Circuit
Siliciano, John A.	1980	Columbia University	Feinberg, Wilfred	Court of Appeals, 2nd Circuit
Simons, Kenneth W.	1981	University of Michigan	Oakes, James L.	Court of Appeals, 2nd Circuit
Spector, Phillip L.	1977	Harvard University	Oakes, James L.	Court of Appeals, 2nd Circuit
Steiker, Carol S.	1987	Harvard University	Wright, J. Skelly	Court of Appeals, D.C. Circuit

Law Clerks Report by Justice

Justices selected: **ALL**

Clerk	Term	Law school	Judge	Court
Justice *Marshall, Thurgood*				
Steiker, Jordan M.	1989	Harvard University	Pollak, Louis H.	District Court, E.D. Pa.
Stock, Stuart C.	1972	Harvard University	Friendly, Henry J.	Court of Appeals, 2nd Circuit
Sunstein, Cass R.	1979	Harvard University	Kaplan, Benjamin	Massachusetts, Supreme Judicial Court
Tahyar, Margaret E.	1988	Columbia University	Bork, Robert H.	Court of Appeals, D.C. Circuit
Taylor, Allan B.	1976	Harvard University	Wright, J. Skelly	Court of Appeals, D.C. Circuit
Tennis, Steven M.	1968	Stanford University		
Tu, Lawrence P.	1982	Harvard University	Mansfield, Walter R.	Court of Appeals, 2nd Circuit
Tushnet, Mark V.	1972	Yale University		
Underwood, Barbara D.	1971	Georgetown University	Bazelon, David L.	Court of Appeals, D.C. Circuit
Vatis, Michael A.	1989	Harvard University	Ginsburg, Ruth Bader	Court of Appeals, D.C. Circuit
Weinberg, Jonathan T.	1985	Columbia University	Ginsburg, Ruth Bader	Court of Appeals, D.C. Circuit
Weiner, Robert N.	1978	Yale University	Friendly, Henry J.	Court of Appeals, 2nd Circuit
Whitner, Virginia T.	1981	University of Virginia	Seitz, Collins J.	Court of Appeals, 3rd Circuit
Wilkins, David B.	1981	Harvard University	Feinberg, Wilfred	Court of Appeals, 2nd Circuit

Law Clerks Report by Justice

Justices selected: **ALL**

Clerk	Term	Law school	Judge	Court
Justice *Marshall, Thurgood*				
Williams, Karen Hastie	1974	Catholic University	Robinson, Spottswood W. III	Court of Appeals, D.C. Circuit
Wilson, Gary D.	1969	Stanford University		
Justice *Matthews, Stanley*				
York, Everett R.	1886			
	1887			

Law Clerks Report by Justice

Justices selected: **ALL**

Clerk	Term	Law school	Judge	Court
Justice *McKenna, Joseph*				
Cogswell, Robert F.	1919	Harvard University		
	1920			
	1921			
	1922			
	1923			
	1924			
Embry, Ashton F.	1911			
	1912			
	1913			
	1914			
	1915			
	1916			
	1917			
	1918			

Law Clerks Report by Justice

Justices selected: **ALL**

Clerk	Term	Law school	Judge	Court
Justice *McKenna, Joseph*				
Hooe, James Cecil	1897			
	1898			
	1899			
	1900			
	1901			
	1902			
	1903			
	1904			
	1905			
	1906			
	1907			
	1908			
	1909			
	1910			

Law Clerks Report by Justice

Justices selected: **ALL**

Clerk	Term	Law school	Judge	Court
Justice *McReynolds, James C.*				
Allison, T. Ellis	1917	(None)		
	1918			
Baer, Carlyle S.	1921	(None)		
Federline, Andrew P.	1921			
Fowler, John T. Jr.	1922			
	1926			
Frost, Norman B.	1920			
	1921			
George, Harold Lee	1919			
Gray, Chester H.	1925			
Knox, John	1936	Harvard University		
Lattin, Ward E.	1934			
Mahoney, Maurice J.	1927			
	1928			

Law Clerks Report by Justice

Justices selected: **ALL**

Clerk	Term	Law school	Judge	Court
Justice *McReynolds, James C.*				
Mahoney, Maurice J.	1931			
	1932			
	1933			
Mallan, Blaine	1916			
Marye, Tench T.	1921			
McHale, John T.	1937			
Musser, Milton S.	1938	George Washington University	Cayton, Nathan	District Court, D.D.C.
	1939			
Radcliffe, Raymond W.	1940	National Law		
Reed, Leroy E.	1914			
Sherier, J. Allan	1935			
Simpson, S. Milton	1915	Georgetown University		
	1919			

Law Clerks Report by Justice

Justices selected: **ALL**

Clerk	Term	Law school	Judge	Court
Justice *Miller, Samuel F.*				
Dawson, Noble E.	1889			
York, E.D.	1888	(None)		
	1889			

Law Clerks Report by Justice

Justices selected: **ALL**

Clerk	Term	Law school	Judge	Court
Justice *Minton, Sherman*				
Bachelder, William K.	1952	Northwestern University		
Butler, Samuel C.	1954	Harvard University		
Cole, Robert H.	1955	Harvard University		
Conway, Richard T.	1953	University of Indiana		
Fordham, Laurence Sherman	1954	Harvard University		
Gray, Raymond W. Jr.	1951	University of Indiana		
Kelso, Charles D.	1950	University of Chicago		
Levenberg, Gerald	1955	University of Indiana		
Lofton, Thomas M.	1954	University of Indiana		
Mann, J.Keith	1949	University of Indiana		
Mikva, Abner J.	1951	University of Chicago		
Rhodes, Richard S.	1956	University of Indiana		
Taylor, Lawrence R. Jr.	1949	University of Indiana		
	1950			

Law Clerks Report by Justice

Justices selected: **ALL**

Clerk	Term	Law school	Judge	Court
Justice *Minton, Sherman*				
Wallace, Harry L.	1952	Harvard University		
Wimmer, James R.	1953	Yale University		
Justice *Moody, William H.*				
Kratz, John A. Jr.	1908			
Wardwell, Sheldon Eaton	1907	Harvard University		
Wilson, Charles T.	1906			

Law Clerks Report by Justice

Justices selected: **ALL**

Clerk	Term	Law school	Judge	Court
Justice *Murphy, Frank*				
Adams, John J.	1940	(None)		
Dykema, John R.	1948	University of Michigan		
Gressman, Eugene	1943	University of Michigan		
	1944			
	1945			
	1946			
	1947			
Huddleson, Edwin E.	1939	Harvard University		
Pickering, John H.	1941	University of Michigan		
	1942			
Schrenk, William J. Jr.	1949	University of Michigan		
Swenson, J.R.	1948	University of Michigan		
Tolan, Thomas Lawrence Jr.	1948	University of Michigan		

Law Clerks Report by Justice

Justices selected: **ALL**

Clerk	Term	Law school	Judge	Court
Justice *O'Connor, Sandra Day*				
Adams, Katherine L.	1993	University of Chicago	Breyer, Stephen G.	Court of Appeals, 1st Circuit
Adler, Matthew, D.	1992	Yale University	Edwards, Harry T.	Court of Appeals, D.C. Circuit
Agrawal, Gail B.	1984	Tulane University	Wisdom, John M.	Court of Appeals, 5th Circuit
Anabtawi, Iman	1990	Stanford University	Silberman, Laurence	Court of Appeals, D.C. Circuit
Bales, W.Scott	1984	Harvard University	Sneed, Joseph T.	Court of Appeals, 9th Circuit
Banner, Stuart A.	1991	Stanford University	Kozinski, Alex	Court of Appeals, 9th Circuit
Beauvais, Joel C.	2004	New York University	Edwards, Harry T.	Court of Appeals, D.C. Circuit
Beckman, Sharon L.	1987	University of Michigan	Coffin, Frank M.	Court of Appeals, 1st Circuit
Beynon, Rebecca A.	1996	University of Texas	Randolph, A. Raymond	Court of Appeals, D.C. Circuit
Bierschbach, Rick A.	2000	University of Michigan	Randolph, A. Raymond	Court of Appeals, D.C. Circuit
Blanchard, Charles A.	1986	Harvard University	Edwards, Harry T.	Court of Appeals, D.C. Circuit
Brown, Caroline M.	1991	Harvard University	Ginsburg, Ruth Bader	Court of Appeals, D.C. Circuit
Bussel, Daniel J.	1986	Stanford University	Breyer, Stephen G.	Court of Appeals, 1st Circuit
Carter, Janet R.	2003	New York University	Posner, Richard A.	Court of Appeals, 7th Circuit

Law Clerks Report by Justice

Justices selected: **ALL**

Clerk	Term	Law school	Judge	Court
Justice *O'Connor, Sandra Day*				
Cartwright, Brian G.	1981	Harvard University	Wilkey, Malcolm R.	Court of Appeals, D.C. Circuit
Catlett, Steven T.	1987	Columbia University	Starr, Kenneth W.	Court of Appeals, D.C. Circuit
Cerf, Christopher D.	1985	Columbia University	Wright, J. Skelly	Court of Appeals, D.C. Circuit
Creighton, Susan A.	1986	Stanford University	Rymer, Pamela A.	Court of Appeals, 9th Circuit
Dinh, Viet D.	1994	Harvard University	Silberman, Laurence	Court of Appeals, D.C. Circuit
Dunn, Susan A.	1987	Stanford University	Sneed, Joseph T.	Court of Appeals, 9th Circuit
Dunnigan, E. Vaughn	1992	Columbia University	Browning, James R.	Court of Appeals, 9th Circuit
Dwyer, John P.	1981	University of Cal., Berkeley	Edwards, Harry T.	Court of Appeals, D.C. Circuit
Earle, Elizabeth L.	1994	Columbia University	Wald, Patricia M.	Court of Appeals, D.C. Circuit
Ellen, David G.	1994	Harvard University	Breyer, Stephen G.	Court of Appeals, 1st Circuit
			Ginsburg, Ruth Bader	Court of Appeals, D.C. Circuit
Evangelis, Theano D.	2004	New York University	Kozinski, Alex	Court of Appeals, 9th Circuit
Farhadian, Tali F.	2004	Yale University	Garland, B. Merrick	Court of Appeals, D.C. Circuit
	2005			

Law Clerks Report by Justice

Justices selected: **ALL**

Clerk	Term	Law school	Judge	Court
Justice *O'Connor, Sandra Day*				
Fong, Ivan K.	1989	Stanford University	Mikva, Abner J.	Court of Appeals, D.C. Circuit
Forman, James	1993	Yale University	Norris, William A.	Court of Appeals, 9th Circuit
Francione, Gary L.	1982	University of Virginia	Tate, Albert, Jr.	Court of Appeals, 5th Circuit
Frantz, Carolyn	2001	University of Michigan	Tatel, David S.	Court of Appeals, D.C. Circuit
Friedland, Michelle	2001	Stanford University	Tatel, David S.	Court of Appeals, D.C. Circuit
Gallagher, Sean	1995	University of Michigan	Kozinski, Alex	Court of Appeals, 9th Circuit
Gaston, Jeremy J.	2001	University of Texas	Higginbotham, Patrick E.	Court of Appeals, 5th Circuit
Gilles, Stephen G.	1985	University of Chicago	Bork, Robert H.	Court of Appeals, D.C. Circuit
Glover, Sandra S.	1998	University of Chicago	Posner, Richard A.	Court of Appeals, 7th Circuit
Greco, Joan I.	1986	Harvard University	Ginsburg, Ruth Bader	Court of Appeals, D.C. Circuit
Griffin, Lisa Kern	1997	Stanford University	Nelson, Dorothy W.	Court of Appeals, 9th Circuit
Grimsley, Sean C.	2003	University of Michigan	Edwards, Harry T.	Court of Appeals, D.C. Circuit
Hakala, Leslie	1999	Yale University	Kozinski, Alex	Court of Appeals, 9th Circuit
Hamilton, Marci A.	1989	University of Pennsylvania	Becker, Edward R.	Court of Appeals, 3rd Circuit

Law Clerks Report by Justice

Justices selected: **ALL**

Justice *O'Connor, Sandra Day*

Clerk	Term	Law school	Judge	Court
Hathaway, Oona A.	1998	Yale University	Wald, Patricia M.	Court of Appeals, D.C. Circuit
Helyar, Linda R.	1991	University of Cal., Berkeley	Norris, William A.	Court of Appeals, 9th Circuit
Henn, Emily	2002	Georgetown University	Niemeyer, Paul V.	Court of Appeals, 4th Circuit
Hoffstadt, Brian M.	1996	University of Cal., Los Angeles	Hall, Cynthia H.	Court of Appeals, 9th Circuit
Horwich, Benjamin J.	2005	Stanford University	Becker, Edward R.	Court of Appeals, 3rd Circuit
Huber, Peter W.	1983	Harvard University	Ginsburg, Ruth Bader	Court of Appeals, D.C. Circuit
Ikuta, Sandra C.	1989	University of Cal., Los Angeles	Kozinski, Alex	Court of Appeals, 9th Circuit
Jones, RonNell A.	2003	Ohio State University	Fletcher, A. William	Court of Appeals, 9th Circuit
Jones, Traci L.	1998	Duke University	Winter, Ralph K., Jr.	Court of Appeals, 2nd Circuit
Joondeph, Bradley W.	1999	Stanford University	Tacha, Deanell R.	Court of Appeals, 10th Circuit
Jordan, Adalberto J.	1988	University of Miami	Clark, Thomas A.	Court of Appeals, 11th Circuit
Kapczynski, Amy N.	2005	Yale University	Calabresi, Guido	Court of Appeals, 2nd Circuit
Kelly, Kevin M.	1990	University of Cal., Los Angeles	Kozinski, Alex	Court of Appeals, 9th Circuit
Kett, Amy F.	1992	Harvard University	Silberman, Laurence	Court of Appeals, D.C. Circuit

Law Clerks Report by Justice

Justices selected: **ALL**

Justice *O'Connor, Sandra Day*

Clerk	Term	Law school	Judge	Court
Klein, Joshua	2004	Stanford University	Garland, B. Merrick	Court of Appeals, D.C. Circuit
Klingler, Richard D.	1989	Stanford University	Starr, Kenneth W.	Court of Appeals, D.C. Circuit
Kravitz, David C.	1994	University of Michigan	Breyer, Stephen G.	Court of Appeals, 1st Circuit
Lamken, Jeffrey, A.	1992	Stanford University	Kozinski, Alex	Court of Appeals, 9th Circuit
Levine, Noah	1999	Columbia University	Wilkinson, James Harvie III	Court of Appeals, 4th Circuit
Lindberg, Denise P.	1990	Brigham Young University	McKay, Monroe G.	Court of Appeals, 2nd Circuit
Lund, Nelson	1987	University of Chicago	Higginbotham, Patrick E.	Court of Appeals, 5th Circuit
Malani, Anup	2001	University of Chicago	Williams, Stephen F.	Court of Appeals, D.C. Circuit
Mandil, Daniel M.	1988	Columbia University	Ginsburg, Ruth Bader	Court of Appeals, D.C. Circuit
Mason, Jennifer	2000	New York University	Kozinski, Alex	Court of Appeals, 9th Circuit
Matthews, Tamarra	2000	Yale University	Rogers, Judith W.	Court of Appeals, D.C. Circuit
McBride, Andrew G.	1988	Stanford University	Bork, Robert H.	Court of Appeals, D.C. Circuit
McGregor, Ruth V.	1981	Arizona State University		
Merritt, Deborah J.	1981	Columbia University	Ginsburg, Ruth Bader	Court of Appeals, D.C. Circuit

Law Clerks Report by Justice

Justices selected: **ALL**

Justice *O'Connor, Sandra Day*

Clerk	Term	Law school	Judge	Court
Nager, Glen D.	1983	Stanford University	Wright, J. Skelly	Court of Appeals, D.C. Circuit
Nardini, William J.	1996	Yale University	Calabresi, Guido	Court of Appeals, 2nd Circuit
Nelson, Justin	2002	Columbia University	Wilkinson, James Harvie III	Court of Appeals, 4th Circuit
Newton, Allyson	2002	University of Chicago	Wiener, Jacques	Court of Appeals, 5th Circuit
O'Sullivan, Julie R.	1985	Cornell University	Campbell, Levin H.	Court of Appeals, 1st Circuit
Panikowski, Stanley III	2000	University of Virginia	Wilkinson, James Harvie III	Court of Appeals, 4th Circuit
Perry, Mark A.	1993	University of Chicago	Kozinski, Alex	Court of Appeals, 9th Circuit
Radd, Victoria L.	1983	Harvard University	Wright, J. Skelly	Court of Appeals, D.C. Circuit
Rodriguez, Cristina	2002	Yale University	Tatel, David S.	Court of Appeals, D.C. Circuit
Rubin, Gretchen	1995	Yale University	Leval, Pierre N.	Court of Appeals, 2nd Circuit
Sankar, Sambhav N.	2003	University of Cal., Berkeley	Pollak, Louis H.	Court of Appeals, 3rd Circuit
Schlick, Austin, C.	1991	Yale University	Mikva, Abner J.	Court of Appeals, D.C. Circuit
Schwab, Stewart John	1982	University of Michigan	Phillips, James D., Jr.	Court of Appeals, 4th Circuit
Scodro, Michael A.	1998	Yale University	Cabranes, Jose A.	Court of Appeals, 2nd Circuit

Law Clerks Report by Justice

Justices selected: **ALL**

Clerk	Term	Law school	Judge	Court
Justice *O'Connor, Sandra Day*				
Setear, John K.	1985	Yale University	McGowan, Carl	Court of Appeals, D.C. Circuit
Shelton, Julia	1995	Vanderbilt University	Wilkinson, James Harvie III	Court of Appeals, 4th Circuit
Small, Patricia L.	1996	Yale University	Cabranes, Jose A.	Court of Appeals, 2nd Circuit
Smalley, M.Kathleen	1982	Harvard University	Wisdom, John M.	Court of Appeals, 5th Circuit
Snyderman, Mark S.	1990	University of Chicago	Kozinski, Alex	Court of Appeals, 9th Circuit
Srinivasan, Srikanth	1997	Stanford University	Wilkinson, James Harvie III	Court of Appeals, 4th Circuit
Steel, Simon A.	1995	University of Chicago	Breyer, Stephen G.	Court of Appeals, 1st Circuit
Stowe, Matthew F.	1997	Harvard University	Luttig, J. Michael	Court of Appeals, 4th Circuit
Strikis, Silvija	1997	Georgetown University	Edwards, Harry T.	Court of Appeals, D.C. Circuit
Stromseth, Jane E.	1988	Yale University	Oberdorfer, Louis F.	District Court, D.D.C.
Syverud, Kent Douglas	1984	University of Michigan	Oberdorfer, Louis F.	District Court, D.D.C.
Taranto, Richard G.	1983	Yale University	Sofaer, Abraham D.	District Court, S.D.N.Y.
			Bork, Robert H.	Court of Appeals, D.C. Circuit
Vehko, Jane F.	1982	College of William and Mary, Marshall-Wythe School of Law	Hill, James C.	Court of Appeals, 1st Circuit

Law Clerks Report by Justice

Justices selected: **ALL**

Clerk	Term	Law school	Judge	Court
Justice *O'Connor, Sandra Day*				
volokh, Alexander "Sasha"	2005	Harvard University	Kozinski, Alex	Court of Appeals, 9th Circuit
Volokh, Eugene	1993	University of Cal., Los Angeles	Kozinski, Alex	Court of Appeals, 9th Circuit
Woodhouse, Barbara Bennett	1984	Columbia University	Sofaer, Abraham D.	District Court, S.D.N.Y.
Woodward, Shirley C.	1999	Georgetown University	Silberman, Laurence	Court of Appeals, D.C. Circuit

Law Clerks Report by Justice

Justices selected: **ALL**

Clerk	Term	Law school	Judge	Court
Justice *Peckham, Rufus W.*				
Ball, Jesse C.	1895	(None)		
	1896			
	1897			
	1898			
	1899			
	1900			
	1901			
	1902			
	1903			
Hoover, John E.	1904			
Widdifield, S. Edward	1904	Detroit College of Law		
	1905			
	1906			
	1907			

Law Clerks Report by Justice

Justices selected: **ALL**

Clerk	Term	Law school	Judge	Court
Justice *Peckham, Rufus W.*				
Widdifield, S. Edward	1908	Detroit College of Law		
Justice *Pitney, Mahlon*				
Dyke, William A.D.	1921	(None)		
Stonier, Horatio Jr.	1919			
	1920			

Law Clerks Report by Justice

Justices selected: **ALL**

Clerk	Term	Law school	Judge	Court
Justice *Powell, Lewis F., Jr.*				
Alt, James D.	1977	University of Chicago	Morgan, Lewis R.	Court of Appeals, 5th Circuit
Ames, Charles C.	1976	University of Virginia	Campbell, Levin H.	Court of Appeals, 1st Circuit
Andersen, Eric G.	1978	Brigham Young University	Wallace, J. Clifford	Court of Appeals, 9th Circuit
Baker, Tyler A.	1976	Stanford University	Renfrew, Charles B.	District Court, N.D. Cal.
Becker, Mary Ellen	1981	University of Chicago	Mikva, Abner J.	Court of Appeals, D.C. Circuit
Benjamin, James J., Jr.	1994	University of Virginia	Motz, J. Frederick	District Court, D.Md.
Bentley, Arthur L. III	1984	University of Virginia	Haynsworth, Clement F., Jr.	Court of Appeals, 4th Circuit
Boisture, James Bruce	1978	Yale University	Gurfein, Murray I.	Court of Appeals, 2nd Circuit
Boyd, David R.	1974	University of Virginia	McGowan, Carl	Court of Appeals, D.C. Circuit
Bregstein, Nancy J.	1977	University of Pennsylvania	Timbers, William H.	Court of Appeals, 2nd Circuit
Browning, James O.	1982	University of Virginia	Seitz, Collins J.	Court of Appeals, 3rd Circuit
Buckley, John J.	1973	University of Chicago	Wisdom, John M.	Court of Appeals, 5th Circuit
Byrne, J. Peter	1980	University of Virginia	Coffin, Frank M.	Court of Appeals, 1st Circuit
Cane, Paul W. Jr.	1980	University of Cal., Berkeley	McGowan, Carl	Court of Appeals, D.C. Circuit

Law Clerks Report by Justice

Justices selected: **ALL**

Justice *Powell, Lewis F., Jr.*

Clerk	Term	Law school	Judge	Court
Carr, Ronald G.	1974	University of Chicago	Bazelon, David L.	Court of Appeals, D.C. Circuit
Charny, David A.	1983	Harvard University	Wilkey, Malcolm R.	Court of Appeals, D.C. Circuit
Chinnis, Carter C. Jr.	1985	Yale University	Wisdom, John M.	Court of Appeals, 5th Circuit
Clark, Julia Penny	1974	University of Texas	Craven, J. Braxton	Court of Appeals, 4th Circuit
Comey, Eugene J.	1976	University of Chicago	McGowan, Carl	Court of Appeals, D.C. Circuit
Comfort, Robert D.	1977	Harvard University	Hunter, James III	Court of Appeals, 3rd Circuit
Couch, Robert M.	1983	Washington and Lee University	Wisdom, John M.	Court of Appeals, 5th Circuit
Coughlin, Ann Marie	1985	New York University	Newman, Jon O.	Court of Appeals, 2nd Circuit
Estreicher, Samuel	1977	Columbia University	Leventhal, Harold	Court of Appeals, D.C. Circuit
Fallon, Richard H.	1981	Yale University	Wright, J. Skelly	Court of Appeals, D.C. Circuit
Fox, Hamilton	1971	Yale University	Coffin, Frank M.	Court of Appeals, 1st Circuit
Freeman, George C.	1990	Yale University	Arnold, Richard S.	Court of Appeals, 8th Circuit
Gielow, Leslie S.	1986	University of Michigan	Oberdorfer, Louis F.	District Court, D.D.C.
Hammond, Lawrence A.	1971	University of Texas	McGowan, Carl	Court of Appeals, D.C. Circuit

Law Clerks Report by Justice

Justices selected: **ALL**

Clerk	Term	Law school	Judge	Court
Justice *Powell, Lewis F., Jr.*				
Harris, Mark D.	1995	Harvard University	Flaum, Joel M.	Court of Appeals, 7th Circuit
Jeffries, John C. Jr.	1973	University of Virginia		
Jordan, Phillip J.	1975	University of Virginia	Craven, J. Braxton	Court of Appeals, 4th Circuit
Kelly, William C. Jr.	1972	Yale University	Coffin, Frank M.	Court of Appeals, 1st Circuit
Kistler, Daniel Rives	1982	Georgetown University	Clark, Charles	Court of Appeals, 5th Circuit
Klein, Joel I.	1974	Harvard University	Bazelon, David L.	Court of Appeals, D.C. Circuit
Leipold, Andrew D.	1986	University of Virginia	Mikva, Abner J.	Court of Appeals, D.C. Circuit
Levi, David F.	1981	Stanford University	Duniway, Ben C.	Court of Appeals, 9th Circuit
Levins, Annmarie	1984	University of Maine	Oakes, James L.	Court of Appeals, 2nd Circuit
Levy, Michael N.	1989	Harvard University	Oberdorfer, Louis F.	U.S. District Court, D.C.
Long, Robert A.	1986	Yale University	Wisdom, John M.	Court of Appeals, 5th Circuit
Mann, Ronald J.	1986	University of Texas	Sneed, Joseph T.	Court of Appeals, 9th Circuit
Martin, David A.	1976	Yale University	Wright, J. Skelly	Court of Appeals, D.C. Circuit
May, Gregory E.	1979	Harvard University	Butzner, John D., Jr.	Court of Appeals, 4th Circuit

Law Clerks Report by Justice

Justices selected: **ALL**

Justice *Powell, Lewis F., Jr.*

Clerk	Term	Law school	Judge	Court
Maynard, Deanne E.	1993	Harvard University	Harris, Stanley S.	U.S. District Court, D.C.
Morgan, Richard G.	1980	University of Michigan	Lumbard, J. Edward	Court of Appeals, 2nd Circuit
Mosman, Michael W.	1985	Brigham Young University	Wilkey, Malcolm R.	Court of Appeals, D.C. Circuit
Neuhaus, Joseph E.	1983	Columbia University	McGowan, Carl	Court of Appeals, D.C. Circuit
Newell, Mark E.	1982	Harvard University	Wilkey, Malcolm R.	Court of Appeals, D.C. Circuit
Ortiz, Daniel R.	1984	Yale University	Breyer, Stephen G.	Court of Appeals, 1st Circuit
Owens, Jack B.	1973	Stanford University		Court of Appeals, 9th Circuit
Palm, Gregory K.	1975	Harvard University	Friendly, Henry J.	Court of Appeals, 2nd Circuit
Parnell, Covert E. III	1971	Harvard University	Van Dusen, Francis	Court of Appeals, 3rd Circuit
Pate, R. Hewitt III	1988	University of Virginia	Wilkinson, James Harvie III	Court of Appeals, 4th Circuit
Richey, Mary Ellen	1979	Stanford University	Renfrew, Charles B.	District Court, N.D. Cal.
Robinson, Cammie R.	1983	University of Virginia	Seitz, Collins J.	Court of Appeals, 3rd Circuit
Sallet, Jonathan B.	1979	University of Virginia	Tamm, Edward A.	Court of Appeals, D.C. Circuit
Schenker, Carl R. Jr.	1975	Stanford University	Hufstedler, Shirley M.	Court of Appeals, 9th Circuit

Law Clerks Report by Justice

Justices selected: **ALL**

Clerk	Term	Law school	Judge	Court
Justice *Powell, Lewis F., Jr.*				
Simpson, Lynda G.	1984	University of Chicago	Kearse, Amalya L.	Court of Appeals, 2nd Circuit
Smith, Paul M.	1980	Yale University	Oakes, James L.	Court of Appeals, 2nd Circuit
Stephan, Paul B. III	1978	University of Virginia	Campbell, Levin H.	Court of Appeals, 1st Circuit
Stewart, David O.	1979	Yale University	Bazelon, David L.	Court of Appeals, D.C. Circuit
Stuntz, William J.	1985	University of Virginia	Pollak, Louis H.	District Court, E.D. Pa.
Sturley, Michael F.	1982	Yale University	Kearse, Amalya L.	Court of Appeals, 2nd Circuit
Sutton, Jeffrey S.	1991	Ohio State University	Meskill, Thomas J.	Court of Appeals, 2nd Circuit
Werner, Robert W.	1987	New York University	Weinfeld, Edward	District Court, S.D.N.Y.
Westin, David L.	1978	University of Michigan	Lumbard, J. Edward	Court of Appeals, 2nd Circuit
Whitman, Christina Brooks	1975	University of Michigan	Leventhal, Harold	Court of Appeals, D.C. Circuit
Wiley, John S., Jr.	1981	University of Cal., Berkeley	Coffin, Frank M.	Court of Appeals, 1st Circuit
Wilkinson, J. Harvie III	1972	University of Virginia		
Womeldorf, Rebecca A.	1992	Washington and Lee University	Merhige, Robert R., Jr.	District Court, E.D. Va.

Law Clerks Report by Justice

Justices selected: **ALL**

Justice *Reed, Stanley F.*

Clerk	Term	Law school	Judge	Court
Allan, F. Aley	1946	Yale University		
Asbill, Mac, Jr.	1948	Harvard University		
Baker, Russell T.	1970	Harvard University		
Ball, Robert M.	1960	Harvard University		
Barbash, Joseph	1949	Harvard University		
Becker, David	1974	Columbia University		
Birdzell, Luther E.	1943	Harvard University		
Boehm, Theodore R.	1963	Harvard University		
Boskey, Bennett	1940	Harvard University	Learned Hand	Court of Appeals, 2nd Circuit
Burke, Julian	1955	Georgetown University		
Calhoun, John D.	1951	Yale University		
Cochran, George C.	1964	University of North Carolina		
Davidson, Gordon B.	1954	University of Louisville		
Dudley, Earl C., Jr.	1967	University of Virginia		

Law Clerks Report by Justice

Justices selected: **ALL**

Clerk	Term	Law school	Judge	Court
Justice *Reed, Stanley F.*				
Dyk, Timothy B.	1961	Harvard University		
Fassett, John D.	1953	Yale University		
Finn, H. Bolton, III	1966	Columbia University		
Fox, Hamilton	1970	Yale University	Coffin, Frank M.	Court of Appeals, 1st Circuit
Graham, Philip L.	1939	Harvard University		
Gray, C. Boyden	1968	University of North Carolina		
Green, Lewis C.	1951	Harvard University		
	1952			
Hanes, David G.	1969	Columbia University		
Hills, Roderick M.	1955	Stanford University		
	1956			
Hudson, Manley O. Jr.	1956	Harvard University		
Kabot, Byron E.	1944	University of Chicago		
Koontz, William W.	1948	University of Virginia		

Law Clerks Report by Justice

Justices selected: **ALL**

Clerk	Term	Law school	Judge	Court
Justice *Reed, Stanley F.*				
Kozinski, Alex	1976	University of Cal., Los Angeles	Kennedy, Anthony M.	Court of Appeals, 9th Circuit
Kozol, Joel A.	1954	Harvard University		
Lawson, Carl D.	1965	Columbia University		
Leventhal, Harold	1937	Columbia University		
Lipsett, Christopher	1975	University of Pennsylvania	Goldberg, Irving L.	Court of Appeals, 5th Circuit
Maclay, John H., Jr.	1941	Harvard University		
Manning, Bayless A.	1949	Yale University		
Mickum, George B.	1953	Georgetown University	Fahey, Charles	Court of Appeals, D.C. Circuit
Pollak, Stuart R.	1962	Harvard University		
Randall, Robert E.	1952	University of Chicago		
Rogers, William D.	1952	Yale University		
Rosett, Arthur I.	1959	Columbia University		
Sapienza, John T.	1938	Harvard University	Hand, A.N.	Court of Appeals, 2nd Circuit
Schwartz, David	1942	Harvard University		

Law Clerks Report by Justice

Justices selected: **ALL**

Clerk	Term	Law school	Judge	Court
Justice *Reed, Stanley F.*				
Siegel, Jerry	1973	Yale University		
Spitzer, John B.	1947	Yale University		
Urowsky, Richard J.	1972	Yale University		
Von Mehren, Robert B.	1947	Harvard University	Learned Hand	Court of Appeals, 2nd Circuit
Weiss, Emanuel G.	1945	Harvard University		
Yarmolinsky, Adam	1950	Yale University		
Zimmerman, Edwin M.	1950	Columbia University	Rifkind, Simon H.	District Court, S.D.N.Y.

Law Clerks Report by Justice

Justices selected: **ALL**

Clerk	Term	Law school	Judge	Court
Justice *Rehnquist, William H.*				
Anderson, Audrey, J	1991	University of Michigan	Greene, Harold H.	Court of Appeals, D.C. Circuit
Asperger, James R.	1979	University of Cal., Los Angeles	Mosk, Stanley	California Supreme Court
Ayer, Donald B.	1976	Harvard University	Wilkey, Malcolm R.	Court of Appeals, D.C. Circuit
Blase, Rosemarie	1999	Notre Dame University	Lokeh, James	Court of Appeals, 8th Circuit
Bleich, Jeffrey L.	1990	University of Cal., Berkeley	Mikva, Abner J.	Court of Appeals, D.C. Circuit
Blunt, Ronald L.	1982	University of Missouri	Robb, Roger	Court of Appeals, D.C. Circuit
Born, Gary B.	1982	University of Pennsylvania	Friendly, Henry J.	Court of Appeals, 2nd Circuit
Bowers, Christopher	1998	University of Chicago	Rymer, Pamela A.	Court of Appeals, 9th Circuit
Boyle, Kevin	1999	University of Arizona	Brunetti, Melvin	Court of Appeals, 9th Circuit
Bradley, Craig M.	1975	University of Virginia		
Brannon, Leah	2002	Harvard University	Ginsburg, Douglas H.	Court of Appeals, D.C. Circuit
Braun, Bruce	1990	University of Virginia	Flaum, Joel M.	Court of Appeals, 7th Circuit
Brenza, Lindley J.	1988	University of Chicago	Easterbrook, Frank H.	Court of Appeals, 7th Circuit
Buxton, C. Michael	1973	University of Kentucky		

Law Clerks Report by Justice

Justices selected: **ALL**

Justice *Rehnquist, William H.*

Clerk	Term	Law school	Judge	Court
Campbell, David G.	1981	University of Utah	Wallace, J. Clifford	Court of Appeals, 9th Circuit
Claeys, Eric	1995	University of Southern California	Brunetti, Melvin	Court of Appeals, 9th Circuit
Colloton, Steven M.	1989	Yale University	Silberman, Laurence	Court of Appeals, D.C. Circuit
Colson, Dean C.	1980	University of Miami	Fay, Peter T.	Court of Appeals, 5th Circuit
Cooper, Charles J.	1978	University of Alabama	Roney, Paul H.	Court of Appeals, 5th Circuit
Costa, Gregg J.	2001	University of Texas	Randolph, A. Raymond	Court of Appeals, D.C. Circuit
Cox, Mariana L.	1993	Duke University	Tilley, N. Carlton Jr.	District Court, N.C.
Cruz, R. Edward	1996	Harvard University	Luttig, J. Michael	Court of Appeals, 4th Circuit
DeJulius, Leon F.	2003	Notre Dame University	O'Scannlain, Diarmuid	Court of Appeals, 9th Circuit
DeVooght, Andrew	2002	University of Illinois	Kanne S. Michael	Court of Appeals, 7th Circuit
Doerhoff, Heidi C.	2001	University of Missouri	Gibson, John R.	Court of Appeals, 8th Circuit
Downs, James Anthony	1987	University of Chicago	Oakes, James L.	Court of Appeals, 2nd Circuit
Dunkelman, Brett L.	1981	University of Arizona	Copple, William P.	U.S. District Court, D.C.
Eagan, Michael Q.	1976	Stanford University	Sneed, Joseph T.	Court of Appeals, 9th Circuit

Law Clerks Report by Justice

Justices selected: **ALL**

Justice *Rehnquist, William H.*

Clerk	Term	Law school	Judge	Court
Eggeling, William S.	1975	Boston University	Campbell, Levin H.	Court of Appeals, 1st Circuit
Englander, John C.	1984	Boston University	Aldrich, Bailey	Court of Appeals, 1st Circuit
Fagan, Shawn	1995	Harvard University	Ginsburg, Douglas H.	Court of Appeals, D.C. Circuit
Farr, H. Bartow III	1973	Arizona State University		
Folse, Parker C. III	1981	University of Texas	Sneed, Joseph T.	Court of Appeals, 9th Circuit
Garnett, Richard W.	1996	Yale University	Arnold, Richard S.	Court of Appeals, 8th Circuit
Garre, Gregory G.	1992	George Washington University	Scirica, Anthony J.	Court of Appeals, 3rd Circuit
Gilligan, Courtney	2003	George Washington University	Magill, Frank J.	Court of Appeals, 8th Circuit
Giuffra, Robert J.	1988	Yale University	Winter, Ralph K., Jr.	Court of Appeals, 2nd Circuit
Guynn, Randall D.	1985	University of Virginia	Wallace, J. Clifford	Court of Appeals, 9th Circuit
Haar, Robert T.	1978	Yale University	Leventhal, Harold	Court of Appeals, D.C. Circuit
Harriss, Gordon	1972	Columbia University	Hays, Paul R.	Court of Appeals, 2nd Circuit
Hoffman, David H.	1996	University of Chicago	Jacobs, Dennis A.	Court of Appeals, 2nd Circuit
Hoffmann, Joseph L.	1985	University of Washington	Kravitch, Phyllis A.	Court of Appeals, 11th Circuit

Law Clerks Report by Justice

Justices selected: **ALL**

Justice *Rehnquist, William H.*

Clerk	Term	Law school	Judge	Court
Hur, Robert	2002	Stanford University	Kozinski, Alex	Court of Appeals, 9th Circuit
Jackson, Thomas H.	1976	Yale University	Frankel, Marvin E.	District Court, S.D.N.Y.
Jacobs, William S.	1974	Duke University	Bell, Griffin B.	Court of Appeals, 5th Circuit
Jaffe, David B.	1982	University of Chicago	Browning, James R.	Court of Appeals, 9th Circuit
Jorgensen, Jay T	1999	Brigham Young University	Alito, Samuel A.	Court of Appeals, 3rd Circuit
Jung, William F.	1984	University of Illinois	Tjoflat, Gerald B.	Court of Appeals, 11th Circuit
Kellogg, Michael	1983	Harvard University	Wilkey, Malcolm R.	Court of Appeals, D.C. Circuit
Kelsh, John P.	1997	Northwestern University	Sentelle, David B.	Court of Appeals, D.C. Circuit
Knauss, Robert B.	1980	University of Michigan	Mansfield, Walter R.	Court of Appeals, 2nd Circuit
Knudson, Scott	1983	University of Minnesota	Tamm, Edward A.	Court of Appeals, D.C. Circuit
Kravitz, Mark R.	1978	Georgetown University	Hunter, James III	Court of Appeals, 3rd Circuit
Lambert, Frederick W.	1971	University of Michigan	Barnes, Stanley N.	Court of Appeals, 9th Circuit
Leitch, David G.	1986	University of Virginia	Wilkinson, James Harvie III	Court of Appeals, 4th Circuit
Lindsay, William R.	1986	University of Cal., Berkeley	McGowan, Carl	Court of Appeals, D.C. Circuit

Law Clerks Report by Justice

Justices selected: **ALL**

Justice *Rehnquist, William H.*

Clerk	Term	Law school	Judge	Court
Little, Laura E.	1986	Temple University	Hunter, James III	Court of Appeals, 3rd Circuit
Mahoney, Maureen E.	1979	University of Chicago	Sprecher, Robert A.	Court of Appeals, 7th Circuit
Manier, Jody A.	1994	University of Chicago	Williams, Stephen F.	Court of Appeals, D.C. Circuit
Martens, Matthew T.	1997	University of North Carolina	Sentelle, David B.	Court of Appeals, D.C. Circuit
Martin, Kerri L.	1983	University of Virginia	Hunter, James III	Court of Appeals, 3rd Circuit
Mason, John M.	1975	Washington and Lee University	Craven, J. Braxton	Court of Appeals, 4th Circuit
McDonald, Barry P.	1989	Northwestern University	Logan, James K.	District Court, E.D. La.
McGough, W.Thomas Jr.	1979	University of Virginia	Seitz, Collins J.	Court of Appeals, 3rd Circuit
McGurk, Brett H.	2001	Columbia University	Lynch, Gerald E	District Court, S.D.N.Y.
Miller, Richard C.	1987	University of Pennsylvania	Robinson, Spottswood W. III	Court of Appeals, D.C. Circuit
Morris, Brian M.	1993	Stanford University	Noonan, John T.	Court of Appeals, 9th Circuit
Mosier, Mark W.	2005	University of Chicago	Tacha, Deanell R.	Court of Appeals, 10th Circuit
Moulton, Hugh G. Jr.	1985	Columbia University	Feinberg, Wilfred	Court of Appeals, 2nd Circuit
Nannes, John M.	1974	University of Michigan	Robb, Roger	Court of Appeals, D.C. Circuit

Law Clerks Report by Justice

Justices selected: **ALL**

Clerk	Term	Law school	Judge	Court
Justice *Rehnquist, William H.*				
Newland, Sarah O.	1997	Harvard University	Silberman, Laurence	Court of Appeals, D.C. Circuit
O'Connell, Ann E.	2005	George Washington University	Magill, Frank J.	Court of Appeals, 8th Circuit
Oldham, Jeffrey	2004	Northwestern University	Wilkinson, James Harvie III	Court of Appeals, 4th Circuit
O'Neill, John E.	1974	University of Texas		
Paff, Fredericka	1973	Stanford University	Duniway, Benjamin C.	Court of Appeals, 9th Circuit
Passaportis, Michael S.	2005	University of Virginia	Wilkinson, James Harvie III	Court of Appeals, 4th Circuit
Pepperman, Richard	1992	University of Pennsylvania	Becker, Edward R.	Court of Appeals, 3rd Circuit
Richards, Celestine J.	1992	Georgetown University	Hall, Cynthia H.	Court of Appeals, 9th Circuit
Richards, Neil M.	1998	University of Virginia	Niemeyer, Paul V.	Court of Appeals, 4th Circuit
Richardson, Julius N.	2004	University of Chicago	Posner, Richard A.	Court of Appeals, 7th Circuit
Roberts, John G. Jr.	1980	Harvard University	Friendly, Henry J.	Court of Appeals, 2nd Circuit
Ryan, James E.	1993	University of Virginia	Wallace, J. Clifford	Court of Appeals, 9th Circuit
Sargent, Stephen M.	1994	Brigham Young University	Tacha, Deanell R.	Court of Appeals, 10th Circuit
Saunders, Melissa L.	1988	University of Virginia	Phillips, James D., Jr.	Court of Appeals, 4th Circuit

Law Clerks Report by Justice

Justices selected: **ALL**

Clerk	Term	Law school	Judge	Court
Justice *Rehnquist, William H.*				
Schaffer, Robert G.	1998	Duke University	Tacha, Deanell R.	Court of Appeals, 10th Circuit
Scheuermann, Eric	1991	Harvard University	Wallace, J. Clifford	Court of Appeals, 9th Circuit
Shores, Ryan A.	2004	University of Virginia	Ripple, Kenneth F.	Court of Appeals, 7th Circuit
Simmons, Courtney	1995	Yale University	Luttig, J. Michael	Court of Appeals, 4th Circuit
Snyder, Allen R.	1971	Harvard University		
Sobota, Luke	2000	University of Chicago	Rymer, Pamela A.	Court of Appeals, 9th Circuit
Stancil, Mark	2000	University of Virginia	Ebel, David M.	Court of Appeals, 10th Circuit
Strain, James A.	1972	University of Indiana	Hastings, John S.	Court of Appeals, 7th Circuit
Strauber, Jocelyn	2000	Duke University	Randolph, A. Raymond	Court of Appeals, D.C. Circuit
Streett, Aaron M.	2003	University of Texas	Sentelle, David B.	Court of Appeals, D.C. Circuit
Taylor, William L.	1987	Yale University	Wisdom, John M.	Court of Appeals, 5th Circuit
Tenpas, Ronald J.	1991	University of Virginia	Pollak, Louis H.	District Court, E.D. Pa.
Thompson, Barton Hurst Jr.	1977	Stanford University	Sneed, Joseph T.	Court of Appeals, 9th Circuit
Vickery, Alan Borden	1984	Columbia University	Feinberg, Wilfred	Court of Appeals, 2nd Circuit

Law Clerks Report by Justice

Justices selected: **ALL**

Clerk	Term	Law school	Judge	Court
Justice *Rehnquist, William H.*				
Vines, James K.	1989	Washington and Lee University	Merhige, Robert R., Jr.	District Court, E.D. Va.
Wahl, Monica J.	1990	University of Chicago	Higginbotham, Patrick E.	Court of Appeals, 5th Circuit
Wallace, Michael Brunson	1977	University of Virginia	Walker, Harry G.	Mississippi, Supreme Court
Wild, Robert W.	1972	Cornell University		
Young, Michael Kent	1977	Harvard University	Kaplan, Benjamin	Massachusetts, Supreme Judicial Court
Zidlicky, Paul J.	1994	George Washington University	Magill, Frank J.	Court of Appeals, 8th Circuit
Justice *Roberts, John G., Jr.*				
Kearney, Daniel	2005	Yale University	Roberts, John G., Jr.	Court of Appeals, D.C. Circuit
Mosier, Mark W.	2005	University of Chicago	Tacha, Deanell R.	Court of Appeals, 10th Circuit
O'Connell, Ann E.	2005	George Washington University	Magill, Frank J.	Court of Appeals, 8th Circuit
Passaportis, Michael S.	2005	University of Virginia	Wilkinson, James Harvie III	Court of Appeals, 4th Circuit
Stojilkovic, Kosta	2005	University of Virginia	Roberts, John G., Jr.	Court of Appeals, D.C. Circuit

Law Clerks Report by Justice

Justices selected: **ALL**

Clerk	Term	Law school	Judge	Court
Justice *Roberts, Owen J.*				
Loney, William R.	1930			
Schneider, Albert J.	1930	National Law		
	1931			
	1932			
	1933			
	1934			
	1935			
	1936			
	1937			
	1938			
	1939			
	1940			
	1941			
	1942			

Law Clerks Report by Justice

Justices selected: **ALL**

Clerk	Term	Law school	Judge	Court
Justice *Roberts, Owen J.*				
Schneider, Albert J.	1943	National Law		
	1944			

Law Clerks Report by Justice

Justices selected: **ALL**

Clerk	Term	Law school	Judge	Court
Justice *Rutledge, Wiley B.*				
Brudney, Victor	1942	Columbia University		
	1943			
Mann, J.Keith	1949	University of Indiana		
Mann, W. Howard	1941	University of Indiana		
	1942			
	1943			
Pollak, Louis H.	1948	Yale University		
Shniderman, Harry L.	1944	Harvard University		
Stevens, John P.	1947	Northwestern University		
Temko, Stanley L.	1947	Columbia University		
Tone, Philip W.	1948	University of Iowa		
Wolfson, Richard F.	1945	Yale University		
	1946			

Law Clerks Report by Justice

Justices selected: **ALL**

Clerk	Term	Law school	Judge	Court
Justice *Sanford, Edward T.*				
Loney, William R.	1922			
	1923			
	1924			
	1925			
	1926			
	1927			
	1928			
	1929			

Law Clerks Report by Justice

Justices selected: **ALL**

Clerk	Term	Law school	Judge	Court
Justice *Scalia, Antonin*				
Ackerman, Wendy E.	1988	University of Chicago	Williams, Stephen F.	Court of Appeals, D.C. Circuit
Azar, Alex, M.	1992	Yale University	Luttig, J. Michael	Court of Appeals, 4th Circuit
Ballenger, James S.	1997	University of Virginia	Wallace, J. Clifford	Court of Appeals, 9th Circuit
Beecher, Kathleen	1995	Yale University	Winter, Ralph K., Jr.	Court of Appeals, 2nd Circuit
Bellia, Anthony J., Jr.	1997	Notre Dame University	Skretny, William M.	District Court, W.D.N.Y.
			O'Scannlain, Diarmuid	Court of Appeals, 9th Circuit
Bernstein, Richard D.	1987	Columbia University	Kearse, Amalya L.	Court of Appeals, 2nd Circuit
Boyle, Brian, D.	1991	Harvard University	Silberman, Laurence	Court of Appeals, D.C. Circuit
Bress, Richard P.	1988	Stanford University	Williams, Stephen F.	Court of Appeals, D.C. Circuit
Calabresi, Steven G.	1987	Yale University	Bork, Robert H.	Court of Appeals, D.C. Circuit
Cappuccio, Paul T.	1987	Harvard University	Kozinski, Alex	Court of Appeals, 9th Circuit
Clark, Bradford R.	1989	Columbia University	Bork, Robert H.	Court of Appeals, D.C. Circuit
Clement, Paul D.	1993	Harvard University	Silberman, Laurence	Court of Appeals, D.C. Circuit
Collins, Daniel, P.	1991	Stanford University	Nelson, Dorothy W.	Court of Appeals, 9th Circuit

Law Clerks Report by Justice

Justices selected: **ALL**

Clerk	Term	Law school	Judge	Court
Justice *Scalia, Antonin*				
Coney, Amy V.	1998	Notre Dame University	Silberman, Laurence	Court of Appeals, D.C. Circuit
Demers, John C.	2005	Harvard University	O'Scannlain, Diarmuid	Court of Appeals, 9th Circuit
Duffy, John, F.	1992	University of Chicago	Williams, Stephen F.	Court of Appeals, D.C. Circuit
Duggan, Charles	1995	Harvard University	Silberman, Laurence	Court of Appeals, D.C. Circuit
Dvoretzky, Shay	2001	Yale University	Luttig, J. Michael	Court of Appeals, 4th Circuit
Fee, John E.	1996	University of Chicago	Easterbrook, Frank H.	Court of Appeals, 7th Circuit
Feldman, Louis E.	1993	University of Pennsylvania	Wallace, J. Clifford	Court of Appeals, 9th Circuit
Filip, Mark R.	1993	Harvard University	Williams, Stephen F.	Court of Appeals, D.C. Circuit
Findlay, D. Cameron	1988	Harvard University	Williams, Stephen F.	Court of Appeals, D.C. Circuit
Fitzpatrick, Brian	2001	Harvard University	O'Scannlain, Diarmuid	Court of Appeals, 9th Circuit
Flood, Emmet T.	1993	Yale University	Winter, Ralph K., Jr.	Court of Appeals, 2nd Circuit
Francisco, Noel J.	1997	University of Chicago	Luttig, J. Michael	Court of Appeals, 4th Circuit
Gannon, Curtis E.	2004	University of Chicago	Jones, Edith Hollan	Court of Appeals, 5th Circuit
Green, Griffith L.	1994	University of Chicago	Luttig, J. Michael	Court of Appeals, 4th Circuit

Law Clerks Report by Justice

Justices selected: **ALL**

Clerk	Term	Law school	Judge	Court
Justice *Scalia, Antonin*				
Hansell, Jordan B.	1999	University of Michigan	Wilkinson, James Harvie III	Court of Appeals, 4th Circuit
Hatch, Benjamin	2003	Harvard University	Luttig, J. Michael	Court of Appeals, 4th Circuit
Hay, Bruce L.	1989	Harvard University	Norris, William A.	Court of Appeals, 9th Circuit
Hemphill, C. Scott	2003	Stanford University	Posner, Richard A.	Court of Appeals, 7th Circuit
Huff, Kevin B.	1998	Columbia University	Ginsburg, Douglas H.	Court of Appeals, D.C. Circuit
Jay, William	2004	Harvard University	O'Scannlain, Diarmuid	Court of Appeals, 9th Circuit
Jolls, Christine M.	1996	Harvard University	Williams, Stephen F.	Court of Appeals, D.C. Circuit
Kaplan, Joel D.	1999	Harvard University	Luttig, J. Michael	Court of Appeals, 4th Circuit
Kearney, Joseph	1995	Harvard University	O'Scannlain, Diarmuid	Court of Appeals, 9th Circuit
Kearns, Susan	2001	New York University	Kozinski, Alex	Court of Appeals, 9th Circuit
Kole, Tara S.	2004	Harvard University	Kozinski, Alex	Court of Appeals, 9th Circuit
Kry, Robert	2003	Yale University	Kozinski, Alex	Court of Appeals, 9th Circuit
Landau, Christopher	1990	Harvard University	Thomas, Clarence	Court of Appeals, D.C. Circuit
Larsen, Joan L.	1994	Northwestern University	Sentelle, David B.	Court of Appeals, D.C. Circuit

Law Clerks Report by Justice

Justices selected: **ALL**

Clerk	Term	Law school	Judge	Court
Justice *Scalia, Antonin*				
Lawson, Gary	1986	Yale University	Scalia, Antonin	Court of Appeals, D.C. Circuit
Lessig, Lawrence	1990	Yale University	Posner, Richard A.	Court of Appeals, 7th Circuit
Liberman, Lee S.	1986	University of Chicago	Scalia, Antonin	Court of Appeals, D.C. Circuit
Linsley, Kristin A.	1989	Harvard University	Ginsburg, Douglas H.	Court of Appeals, D.C. Circuit
Lovitt, Ara	1998	Stanford University	Luttig, J. Michael	Court of Appeals, 4th Circuit
Manning, John F.	1988	Harvard University	Bork, Robert H.	Court of Appeals, D.C. Circuit
Martin, Kevin	2000	Columbia University	Silberman, Laurence	Court of Appeals, D.C. Circuit
Martin, Scott P.	2005	Columbia University	Kozinski, Alex	Court of Appeals, 9th Circuit
McLeese, Roy W. III	1986	New York University	Scalia, Antonin	Court of Appeals, D.C. Circuit
Meese, Alan J.	1990	University of Chicago	Easterbrook, Frank H.	Court of Appeals, 7th Circuit
Miller, Stephen A.	1998	Northwestern University		
Mitchell, Jonathan	2002	University of Chicago	Luttig, J. Michael	Court of Appeals, 4th Circuit
Morrison, Edward	2001	University of Chicago	Posner, Richard A.	Court of Appeals, 7th Circuit
Murray, Brian	2002	Notre Dame University	O'Scannlain, Diarmuid	Court of Appeals, 9th Circuit

Law Clerks Report by Justice

Justices selected: **ALL**

Clerk	Term	Law school	Judge	Court
Justice *Scalia, Antonin*				
Nahmias, David, E.	1992	Harvard University	Silberman, Laurence	Court of Appeals, D.C. Circuit
Nussbaum, Andrew, J.	1992	University of Chicago	Ginsburg, Ruth Bader	Court of Appeals, D.C. Circuit
O'Quinn, John C.	2002	Harvard University	Sentelle, David B.	Court of Appeals, D.C. Circuit
Phillips, John R.	2004	University of Chicago	Luttig, J. Michael	Court of Appeals, 4th Circuit
Poon, Julian	2000	Harvard University	Luttig, J. Michael	Court of Appeals, 4th Circuit
Radzely, Howard M.	1996	Harvard University	Luttig, J. Michael	Court of Appeals, 4th Circuit
Ramsey, Michael D.	1990	Stanford University	Wallace, J. Clifford	Court of Appeals, 9th Circuit
Sauer, John D.	2005	Harvard University	Luttig, J. Michael	Court of Appeals, 4th Circuit
Schiltz, Patrick	1986	Harvard University	Scalia, Antonin	Court of Appeals, D.C. Circuit
Seinfeld, Gil	2002	Harvard University	Calabresi, Guido	Court of Appeals, 2nd Circuit
Selinfreund, Rachel E.	1997	Harvard University	Silberman, Laurence	Court of Appeals, D.C. Circuit
Shanmugam, Kannon, K	1999	Harvard University	Luttig, J. Michael	Court of Appeals, 4th Circuit
Shelanski, Howard A.	1994	University of Cal., Berkeley	Pollak, Louis H.	District Court, E.D. Pa.
Summers, Glen E.	1996	University of Pennsylvania	Wallace, J. Clifford	Court of Appeals, 9th Circuit

Law Clerks Report by Justice

Justices selected: **ALL**

Clerk	Term	Law school	Judge	Court
Justice *Scalia, Antonin*				
Tiller, Robert H.	1987	University of Virginia	Williams, Stephen F.	Court of Appeals, D.C. Circuit
Ullyot, Theodore W.	1995	University of Chicago	Luttig, J. Michael	Court of Appeals, 4th Circuit
Van Oort, Aaron D.	2000	University of Chicago	Posner, Richard A.	Court of Appeals, 7th Circuit
Vermeule, C. Adrian	1994	Harvard University	Sentelle, David B.	Court of Appeals, D.C. Circuit
Walsh, Kevin C.	2003	Harvard University	Niemeyer, Paul V.	Court of Appeals, 4th Circuit
Weissmann, Henry	1989	Yale University	Buckley, James L.	Court of Appeals, D.C. Circuit
Whelan, M. Edward, III	1991	Harvard University	Wallace, J. Clifford	Court of Appeals, 9th Circuit
Wintner, Jeffrey M.	1991	Harvard University	Silberman, Laurence	Court of Appeals, D.C. Circuit
Wolff, Eric B.	2000	University of Cal., Berkeley	Fletcher, A. William	Court of Appeals, 9th Circuit
			Williams, Stephen F.	Court of Appeals, D.C. Circuit
Young, Evan A.	2005	Yale University	Wilkinson, James Harvie III	Court of Appeals, 4th Circuit
Young, Mary Beth Brookshire	1999	University of Chicago	Sentelle, David B.	Court of Appeals, D.C. Circuit
Justice *Shiras, George, Jr.*				
Hayden, Raphael				

Law Clerks Report by Justice

Justices selected: **ALL**

Clerk	Term	Law school	Judge	Court
Justice *Souter, David H.*				
Araiza, William D.	1991	Yale University	Norris, William A.	Court of Appeals, 9th Circuit
Bamberger, Kenneth	2000	Harvard University	Kearse, Amalya L.	Court of Appeals, 2nd Circuit
Barr, Michael S.	1993	Yale University	Leval, Pierre N.	District Court, S.D.N.Y.
Benjamin, Stuart	1995	Yale University	Canby, William C., Jr.	Court of Appeals, 9th Circuit
Brands, Henk J.	1991	Columbia University	Breyer, Stephen G.	Court of Appeals, 1st Circuit
Brauneis, Robert, F.	1992	Harvard University	Breyer, Stephen G.	Court of Appeals, 1st Circuit
Carroll, Catherine M.A.	2004	University of Michigan	Edwards, Harry T.	Court of Appeals, D.C. Circuit
Cedarbaum, Jonathan G.	1998	Yale University	Tatel, David S.	Court of Appeals, D.C. Circuit
Colby, Thomas B.	1997	Harvard University	Calabresi, Guido	Court of Appeals, 2nd Circuit
Davidson , Nestor M.	1998	Columbia University	Tatel, David S.	Court of Appeals, D.C. Circuit
Dunne, Steven, M.	1992	Stanford University	Williams, Stephen F.	Court of Appeals, D.C. Circuit
Feder, Meir	1990	Harvard University		
Feldman, Noah	1998	Yale University	Edwards, Harry T.	Court of Appeals, D.C. Circuit
Fleming, Mark C.	2002	Harvard University	Boudin, Michael	Court of Appeals, 1st Circuit

Law Clerks Report by Justice

Justices selected: **ALL**

Clerk	Term	Law school	Judge	Court
Justice *Souter, David H.*				
Fromer, Jeannie C.	2005	Harvard University	Sack, Robert D	Court of Appeals, 2nd Circuit
Furman, Jesse Mark	2002	Yale University	Cabranes, Jose A.	Court of Appeals, 2nd Circuit
Genachowski, Julius	1993	Harvard University	Mikva, Abner J.	Court of Appeals, D.C. Circuit
Gerken, Heather	1995	University of Michigan	Reinhardt, Stephen	Court of Appeals, 9th Circuit
Goldberg, David T.	1993	Harvard University	Ginsburg, Ruth Bader	Court of Appeals, D.C. Circuit
Goldblatt, Craig	1995	University of Chicago	Cudahy, Richard D.	Court of Appeals, 7th Circuit
Greenfield, Kent H.	1994	University of Chicago	Campbell, Levin H.	Court of Appeals, 1st Circuit
Gruenstein, Benjamin	2001	Harvard University	Williams, Stephen F.	Court of Appeals, D.C. Circuit
Halberstam, Daniel H.	1994	Yale University	Wald, Patricia M.	Court of Appeals, D.C. Circuit
Hamilton, Deborah L.	1997	University of Michigan	Edwards, Harry T.	Court of Appeals, D.C. Circuit
Hellman, Matthew S.	2004	Harvard University	Boudin, Michael	Court of Appeals, 1st Circuit
Ho, Derek	2002	Harvard University	Boudin, Michael	Court of Appeals, 1st Circuit
Hohengarten, William M.	1996	Yale University	Newman, Jon O.	Court of Appeals, 2nd Circuit
Kanji, Riyaz A.	1994	Yale University	Fletcher, Betty B.	Court of Appeals, 9th Circuit

Law Clerks Report by Justice

Justices selected: **ALL**

Clerk	Term	Law school	Judge	Court
Justice *Souter, David H.*				
Katz, Ellen D.	1996	Yale University	Rogers, Judith W.	Court of Appeals, D.C. Circuit
Koh, Jay Lee	1999	Yale University	Boudin, Michael	Court of Appeals, 1st Circuit
Lee, Thomas H.	2001	Harvard University	Boudin, Michael	Court of Appeals, 1st Circuit
Leonard, Gerald F.	1996	University of Michigan	Phillips, James D., Jr.	Court of Appeals, 4th Circuit
Levine, Sarah	2002	Yale University	Edwards, Harry T.	Court of Appeals, D.C. Circuit
Liebman, Benjamin	1999	Harvard University	Lynch, Sandra L.	Court of Appeals, 1st Circuit
Lipton, Ann M.	2001	Harvard University	Becker, Edward R.	Court of Appeals, 3rd Circuit
Maltby, Jeremy	1997	Columbia University	Leval, Pierre N.	Court of Appeals, 2nd Circuit
McLaine, Meaghan E.	2005	Harvard University	Garland, B. Merrick	Court of Appeals, D.C. Circuit
Michaels, Jon D.	2005	Yale University	Calabresi, Guido	Court of Appeals, 2nd Circuit
Mortenson, Julian D.	2003	Stanford University	Wilkinson, James Harvie III	Court of Appeals, 4th Circuit
Movsesian, Mark, L.	1992	Harvard University	Winter, Harrison L.	Court of Appeals, 4th Circuit
Newsom, Kevin	2000	Harvard University	O'Scannlain, Diarmuid	Court of Appeals, 9th Circuit
Nuechterlein, Jonathan E.	1991	Yale University	Williams, Stephen F.	Court of Appeals, D.C. Circuit

Law Clerks Report by Justice

Justices selected: **ALL**

Clerk	Term	Law school	Judge	Court
Justice *Souter, David H.*				
Orr, Allison M.	2005	University of Virginia	Wilkinson, James Harvie III	Court of Appeals, 4th Circuit
Papandrea, Mary-Rose	1997	University of Chicago	Ginsburg, Douglas H.	Court of Appeals, D.C. Circuit
Rapawy, Gregory G.	2003	Harvard University	Lynch, Sandra L.	Court of Appeals, 1st Circuit
Rascoff, Samuel J.	2003	Yale University	Leval, Pierre N.	Court of Appeals, 2nd Circuit
Roosevelt , Kermit, III	1999	Yale University	Williams, Stephen F.	Court of Appeals, D.C. Circuit
Rubin, Peter J.	1991	Harvard University	Seitz, Collins J.	Court of Appeals, 3rd Circuit
	1992			
Salamanca, Paul	1990	Boston College	Souter, David	Court of Appeals, 1st Circuit
Sharkey, Catherine M.	1998	Yale University	Calabresi, Guido	Court of Appeals, 2nd Circuit
Simeone, Timothy J.	1996	University of Chicago	Wald, Patricia M.	Court of Appeals, D.C. Circuit
Spiro, Peter	1990	University of Virginia	Williams, Stephen F.	Court of Appeals, D.C. Circuit
Stier, Max I.	1994	Stanford University	Oakes, James L.	Court of Appeals, 2nd Circuit
Suk, Jeannie C.	2003	Harvard University	Edwards, Harry T.	Court of Appeals, D.C. Circuit
Sullivan, John	1990	Columbia University		

Law Clerks Report by Justice

Justices selected: **ALL**

Justice *Souter, David H.*

Clerk	Term	Law school	Judge	Court
Tucher, Alison M.	1993	Stanford University	Norris, William A.	Court of Appeals, 9th Circuit
Tushnet, Rebecca L.	1999	Yale University	Becker, Edward R.	Court of Appeals, 3rd Circuit
Van Aken, Christine B.	2004	New York University	Leval, Pierre N.	Court of Appeals, 2nd Circuit
Van Houweling, Molly	2000	Harvard University	Boudin, Michael	Court of Appeals, 1st Circuit
Volchok, Daniel S.	2004	Harvard University	Tatel, David S.	Court of Appeals, D.C. Circuit
Washington, Monica J. (Rothbaum)	2001	New York University	Edwards, Harry T.	Court of Appeals, D.C. Circuit
Waxman, Matthew	2000	Yale University	Flaum, Joel M.	Court of Appeals, 7th Circuit
Young, Ernest A.	1995	Harvard University	Boudin, Michael	Court of Appeals, 1st Circuit

Law Clerks Report by Justice

Justices selected: **ALL**

Justice *Stevens, John Paul*

Clerk	Term	Law school	Judge	Court
Amann, Diane M.	1988	Northwestern University	Marshall, Prentice H.	District Court, N.D. Ill.
Arbus, Melissa B.	2004	University of Virginia	Motz, Diana Gribbon	Court of Appeals, 4th Circuit
Baker, Stewart A.	1977	Ohio State University	Coffin, Frank M.	Court of Appeals, 1st Circuit
Baldwin, Sharon	1975	University of Chicago		
Bansal, Preeta D.	1990	Harvard University	Oakes, James L.	Court of Appeals, 2nd Circuit
Barron, David	1995	Harvard University	Reinhardt, Stephen	Court of Appeals, 9th Circuit
Blake, Francis S.	1977	Columbia University	Feinberg, Wilfred	Court of Appeals, 2nd Circuit
Cavanagh, Elizabeth A.	1997	Yale University	Oberdorfer, Louis F.	Court of Appeals, D.C. Circuit
DeBruin, David W.	1981	University of Michigan	Edwards, Harry T.	Court of Appeals, D.C. Circuit
Dobbins, Jeffrey	1995	Duke University	Tatel, David S.	Court of Appeals, D.C. Circuit
Donahue, Sean H.	1993	University of Chicago	Ginsburg, Ruth Bader	Court of Appeals, D.C. Circuit
Eisgruber, Christopher L.	1989	University of Chicago	Higginbotham, Patrick E.	Court of Appeals, 5th Circuit
Estrich, Susan R.	1978	Harvard University	Wright, J. Skelly	Court of Appeals, D.C. Circuit
Farber, Daniel A.	1976	University of Illinois		

Law Clerks Report by Justice

Justices selected: **ALL**

Clerk	Term	Law school	Judge	Court
Justice *Stevens, John Paul*				
Fisher, Jeffrey L.	1998	University of Michigan	Reinhardt, Stephen	Court of Appeals, 9th Circuit
Friedman, David S.	1997	Harvard University	Boudin, Michael	Court of Appeals, 1st Circuit
Galbraith, Jean W.	2005	University of Cal., Berkeley	Tatel, David S.	Court of Appeals, D.C. Circuit
Gershengorn, Ian H.	1994	Harvard University	Kearse, Amalya L.	Court of Appeals, 2nd Circuit
Gonzalez, Roberto J.	2004	Stanford University	Calabresi, Guido	Court of Appeals, 2nd Circuit
Gottlieb, Michael J.	2004	Harvard University	Reinhardt, Stephen	Court of Appeals, 9th Circuit
Greene, Abner S.	1987	University of Michigan	Wald, Patricia M.	Court of Appeals, D.C. Circuit
	1988			
Harris, Pamela A.	1993	Yale University	Edwards, Harry T.	Court of Appeals, D.C. Circuit
Harris, Pamela, A.	1992	Yale University	Edwards, Harry T.	Court of Appeals, D.C. Circuit
Hart, Melissa R.	1996	Harvard University	Calabresi, Guido	Court of Appeals, 2nd Circuit
Hartnett, Kathleen R.	2001	Harvard University	Garland, B. Merrick	Court of Appeals, D.C. Circuit
Hsieh, Marina	1989	University of Cal., Berkeley	Pollak, Louis H.	District Court, E.D. Pa.
Huffaker, Gregory D. Jr.	1976	Harvard University		

Law Clerks Report by Justice

Justices selected: **ALL**

Clerk	Term	Law school	Judge	Court
Justice *Stevens, John Paul*				
Isakoff, Peter D.	1979	Columbia University	Feinberg, Wilfred	Court of Appeals, 2nd Circuit
Johnson, Olatunde C.A.	1996	Stanford University	Tatel, David S.	Court of Appeals, D.C. Circuit
Kapnick, Richard B.	1984	University of Chicago	Simon, Seymour	Illinois, Supreme Court
Kirby, David V.	1976	Northwestern University		
Klerman, Daniel H.	1993	University of Chicago	Posner, Richard A.	Court of Appeals, 7th Circuit
Kruger, Leondra R.	2003	Yale University	Tatel, David S.	Court of Appeals, D.C. Circuit
Kujovich, Gilbert L.	1976	Harvard University		
Lee, Carol F.	1982	Yale University	Wright, J. Skelly	Court of Appeals, D.C. Circuit
Lee, Ronald D.	1986	Yale University	Mikva, Abner J.	Court of Appeals, D.C. Circuit
Lehman, Jeffrey S.	1982	University of Michigan	Coffin, Frank M.	Court of Appeals, 1st Circuit
Leiter, Amanda C.	2003	Harvard University	Tatel, David S.	Court of Appeals, D.C. Circuit
Lemos, Margaret H.	2003	New York University	Lipez, Kermit	Court of Appeals, 1st Circuit
Lenerz, Daniel J.	2005	Stanford University	Williams, Stephen F.	Court of Appeals, D.C. Circuit
Levitsky, Jonathan E.	1996	Yale University	Leval, Pierre N.	Court of Appeals, 2nd Circuit

Law Clerks Report by Justice

Justices selected: **ALL**

Clerk	Term	Law school	Judge	Court
Justice *Stevens, John Paul*				
Liebman, James S.	1978	Stanford University	McGowan, Carl	Court of Appeals, D.C. Circuit
Liman, Lewis J.	1988	Yale University	Leval, Pierre N.	District Court, S.D.N.Y.
Magarian, Gregory P.	1994	University of Michigan	Oberdorfer, Louis F.	U.S. District Court, D.C.
Marder, Nancy S.	1990	Yale University	Norris, William A.	Court of Appeals, 9th Circuit
Marshall, Lawrence C.	1986	Northwestern University	Wald, Patricia M.	Court of Appeals, D.C. Circuit
Marston, Allison A.	1998	Stanford University	Noonan, John T.	Court of Appeals, 9th Circuit
Marzen, Stephen N.	1985	Harvard University	Wilkey, Malcolm R.	Court of Appeals, D.C. Circuit
McCallum, Sarah E.	2005	Georgetown University	Walker, John M., Jr.	Court of Appeals, 2nd Circuit
McCollum, James E. Jr.	1984	Howard University	Pierce, Lawrence W.	Court of Appeals, 2nd Circuit
McKenzie, Troy A.	2001	New York University	Leval, Pierre N.	Court of Appeals, 2nd Circuit
	2002			
Meade, Christopher J.	1997	New York University	Edwards, Harry T.	Court of Appeals, D.C. Circuit
Mizer, Benjamin C.	2003	University of Michigan	Rogers, Judith W.	Court of Appeals, D.C. Circuit
Moriarty, Kathleen E.	1991	Northwestern University	Wald, Patricia M.	Court of Appeals, D.C. Circuit

Law Clerks Report by Justice

Justices selected: **ALL**

Clerk	Term	Law school	Judge	Court
Justice *Stevens, John Paul*				
Moss, Randolph D.	1987	Yale University	Leval, Pierre N.	District Court, S.D.N.Y.
	1988			
Muench, John E.	1977	Northwestern University	Sprecher, Robert A.	Court of Appeals, 7th Circuit
Mullen, Eileen	1995	Stanford University	Smith, Fern M.	District Court, N.D. Cal.
Nathan, Alison J.	2001	Cornell University	Fletcher, Betty B.	Court of Appeals, 9th Circuit
Odorizzi, Michele L.	1979	University of Chicago	Tone, Philip W.	Court of Appeals, 7th Circuit
Olson, Eric	2002	University of Michigan	Heyburn, John G. II	District Court, WD Ky.
			Edwards, Harry T.	Court of Appeals, D.C. Circuit
Paul, Charles S.	1975	University of Santa Clara		
Pearlstein, Deborah N.	1999	Harvard University	Boudin, Michael	Court of Appeals, 1st Circuit
Penalver, Eduardo Moises	2000	Yale University	Calabresi, Guido	Court of Appeals, 2nd Circuit
Powell, Daniel J.	2004	University of Chicago	Fletcher, A. William	Court of Appeals, 9th Circuit
Reily, Stephen, R.	1992	Stanford University	Wisdom, John M.	Court of Appeals, 5th Circuit
Roberts, Matthew D.	1990	Harvard University	Ginsburg, Ruth Bader	Court of Appeals, D.C. Circuit

Law Clerks Report by Justice

Justices selected: **ALL**

Clerk	Term	Law school	Judge	Court
Justice *Stevens, John Paul*				
Roseborough, Teresa W.	1987	University of North Carolina	Phillips, James D., Jr.	Court of Appeals, 4th Circuit
Rosenthal, Lawrence E.	1983	Harvard University	Marshall, Prentice H.	District Court, N.D. Ill.
Rutherglen, George A.	1975	University of Cal., Berkeley	Wallace, J. Clifford	Court of Appeals, 9th Circuit
Samaha, Adam M.	1998	Harvard University	Keith, Alexander M.	Minnesota, Supreme Court
Schaibley, John R.	1983	University of Indiana	Eschbach, Jesse E.	Court of Appeals, 7th Circuit
Schapiro, Robert A.	1991	Yale University	Leval, Pierre N.	District Court, S.D.N.Y.
Siegel, Andrew	2000	New York University	Leval, Pierre N.	Court of Appeals, 2nd Circuit
Singer, Craig D.	1994	University of Chicago	Mikva, Abner J.	Court of Appeals, D.C. Circuit
Siskel, Edward N.	2001	University of Chicago	Nelson, Dorothy W.	Court of Appeals, 9th Circuit
Sloan, Clifford	1985	Harvard University	Wright, J. Skelly	Court of Appeals, D.C. Circuit
Spital, Samuel	2005	Harvard University	Edwards, Harry T.	Court of Appeals, D.C. Circuit
Tone, Jeffrey R.	1980	University of Illinois	Marshall, Prentice H.	District Court, N.D. Ill.
Trela, Constantine L. Jr.	1980	Northwestern University	Sprecher, Robert A.	Court of Appeals, 7th Circuit
Verschelden, Matthew J.	1981	University of Virginia	Haynsworth, Clement F., Jr.	Court of Appeals, 4th Circuit

Law Clerks Report by Justice

Justices selected: **ALL**

Clerk	Term	Law school	Judge	Court
Justice *Stevens, John Paul*				
Voigts, Anne	2000	Columbia University	Reinhardt, Stephen	Court of Appeals, 9th Circuit
Waldman, Joshua P.	1999	Columbia University	Garland, Merrick B.	Court of Appeals, D.C. Circuit
Watts, Kathryn	2002	Northwestern University	Randolph, A. Raymond	Court of Appeals, D.C. Circuit
West, Sonja R.	1999	University of Chicago	Nelson, Dorothy W.	Court of Appeals, 8th Circuit
Wildermuth, Amy	2002	University of Illinois	Calabresi, Guido	Court of Appeals, 2nd Circuit
Winthrop, Douglas A.	1992	University of Minnesota	Wald, Patricia M.	Court of Appeals, D.C. Circuit
Yates, Corinne B.	1993	University of Michigan	Cudahy, Richard D.	Court of Appeals, 7th Circuit
Yu, Peter M.	1991	Harvard University	Wald, Patricia M.	Court of Appeals, D.C. Circuit

Law Clerks Report by Justice

Justices selected: **ALL**

Clerk	Term	Law school	Judge	Court
Justice *Stewart, Potter*				
Amstutz, Eric B.	1979	Yale University	Gesell, Gerhard A.	District Court, D.D.C.
Becker, Leonard H.	1969	Yale University	Weinfeld, Edward	District Court, S.D.N.Y.
Bieke, James R.	1972	University of Michigan		
Blattner, Jeffrey H.	1982	Harvard University	Keeton, Robert E.	District Court, D.Mass.
Borgersen, Ellen	1977	University of Michigan	Coffin, Frank M.	Court of Appeals, 1st Circuit
Bruce, E. Edward	1966	Yale University		
Davey, William	1975	University of Michigan	Lumbard, J. Edward	Court of Appeals, 2nd Circuit
Davis, Evan A.	1970	Columbia University		
Davis, Frederick T.	1973	Columbia University		
Deutsch, Jan Ginter	1962	Yale University		
	1963			
Dodyk, Paul M.	1964	Harvard University		
Evans, John Lloyd, Jr.	1958	Ohio State University		
	1959			

Law Clerks Report by Justice

Justices selected: **ALL**

Clerk	Term	Law school	Judge	Court
Justice *Stewart, Potter*				
Fischel, Daniel R.	1978	University of Chicago	Fairchild, Thomas E.	Court of Appeals, 7th Circuit
Gardner, James N.	1975	Yale University	Goodwin, Alfred T.	Court of Appeals, 9th Circuit
Geronemus, David	1983	New York University	Seitz, Collins J.	Court of Appeals, 3rd Circuit
Gerson, Elliot F.	1980	Yale University	Leventhal, Harold	Court of Appeals, D.C. Circuit
goldblatt, Henry T.	1978	Yale University	Wisdom, John M.	Court of Appeals, 5th Circuit
Goodman, Saul B.	1979	University of Virginia	McGowan, Carl	Court of Appeals, D.C. Circuit
Gould, Ronald M.	1974	University of Michigan	McCree, Wade H., Jr.	Court of Appeals, 6th Circuit
Gutman, Howard W.	1981	Harvard University	Goldberg, Irving L.	Court of Appeals, 5th Circuit
Hauser, Barbara	1977	University of Pennsylvania		
Heineman, Benjamin W. Jr.	1971	Yale University		
Hessler, Curtis A.	1974	Yale University		
Hiller, David D.	1979	Harvard University	Wilkey, Malcolm R.	Court of Appeals, D.C. Circuit
Howard, C. Stephen	1967	Yale University		
Hudec, Robert E.	1961	Yale University		

Law Clerks Report by Justice

Justices selected: **ALL**

Clerk	Term	Law school	Judge	Court
Justice *Stewart, Potter*				
Hudec, Robert E.	1962	Yale University		
Hurwitz, Andrew D.	1973	Yale University		
Israel, Jerold H.	1959	Yale University		
	1960			
Jeffress, William H. Jr.	1971	Yale University		
Kauper, Thomas E.	1960	University of Michigan		
	1961			
Kennedy, Duncan M.	1970	Yale University	Wright, J. Skelly	Court of Appeals, D.C. Circuit
Kerr, Virginia	1978	University of Pennsylvania	Schreiber, Sidney M.	New Jersey, Supreme Court
Koeltl, John G.	1972	Harvard University	Weinfeld, Edward	District Court, S.D.N.Y.
Kujovich, Gilbert L.	1976	Harvard University		
Litt, Robert S.	1977	Yale University	Weinfeld, Edward	District Court, S.D.N.Y.
Little, Rory K.	1984	Yale University	Oberdorfer, Louis F.	District Court, D.D.C.
Meltzer, Daniel J.	1976	Harvard University		

Law Clerks Report by Justice

Justices selected: **ALL**

Clerk	Term	Law school	Judge	Court
Justice *Stewart, Potter*				
Miller, Judith A.	1976	Yale University		
Novak, Alan Richard	1963	Yale University		
Palmer, Alan K.	1968	Harvard University		
Parker, Richard D.	1971	Harvard University		
Parker, W. Carey	1965	Harvard University		
Patterson, Michael E.	1968	Columbia University		
Perluss, Dennis M.	1974	Harvard University		
Perris, Terrence G.	1973	University of Michigan		
Pomerantz, Mark F.	1976	University of Michigan		
Price, Monroe E.	1964	Yale University		
Rowe, Thomas D. Jr.	1970	Harvard University		
Sandalow, Terrance	1958	University of Chicago		
Schneider, Carl E.	1980	University of Michigan	McGowan, Carl	Court of Appeals, D.C. Circuit
Schulte, David M.	1972	Yale University		

Law Clerks Report by Justice

Justices selected: **ALL**

Clerk	Term	Law school	Judge	Court
Justice *Stewart, Potter*				
Spears, Jay M.	1977	Stanford University	Bazelon, David L.	Court of Appeals, D.C. Circuit
Stack, Robert	1985	Georgetown University	Flannery, Thomas A.	District Court, D.D.C.
Stern, Ronald Alan	1975	Harvard University	Leventhal, Harold	Court of Appeals, D.C. Circuit
Stewart, Richard B.	1966	Harvard University		
Tribe, Laurence Henry	1967	Harvard University	Tobriner, Matthew O.	California Supreme Court
Umin, Steven M.	1965	Yale University	Traynor, Roger, C. J.	California Supreme Court
Wasserstrom, Silas J.	1969	Yale University	Wright, J. Skelly	Court of Appeals, D.C. Circuit
Weisberg, Robert	1980	Stanford University	Wright, J. Skelly	Court of Appeals, D.C. Circuit

Law Clerks Report by Justice

Justices selected: **ALL**

Clerk	Term	Law school	Judge	Court
Justice *Stone, Harlan Fiske*				
Boskey, Bennett	1941	Harvard University	Learned Hand	Court of Appeals, 2nd Circuit
	1942			
Cogswell, Robert F.	1924	Harvard University		
Coudert, Alexis C.	1938	Columbia University		
Downey, Francis X.	1927			
Dunham, Allison	1939	Columbia University		
	1940			
Friedman, Edward L.	1943	Columbia University		
	1944			
Friedman, Wilbur	1930	Columbia University		
Gardner, Warner W.	1934	Columbia University		
Gellhorn, Walter F.	1931	Columbia University		
Handler, Milton	1926	Harvard University		
Harris, Thomas	1935	Columbia University		

Law Clerks Report by Justice

Justices selected: **ALL**

Clerk	Term	Law school	Judge	Court
Justice *Stone, Harlan Fiske*				
Leiby, Adrian C.	1929			
Leventhal, Harold	1936	Columbia University		
Lusky, Louis	1937	Columbia University		
McCormack, Alfred	1925	Columbia University		
Merrill, Oliver B. Jr.	1928			
Morrisson, James L.	1942	Columbia University		
	1943			
Nelson, C. Roger	1941	Columbia University		
Nickerson, Eugene	1944	Columbia University		
	1945			
O'Keiffe, Arthur J.	1929			
Prashker, Herbert	1945	Columbia University		
Wechsler, Herbert	1932	Columbia University		
Westwood, Howard C.	1933	(None)		

Law Clerks Report by Justice

Justices selected: **ALL**

Clerk	Term	Law school	Judge	Court
Justice *Sutherland, George*				
Cragun, John W.	1934	George Washington University		
	1935			
	1936			
	1937			
Gray, Alan E.	1924			
	1925			
	1926			
	1927			
	1928			
Kirkham, Francis R.	1929	George Washington University		
	1930			
	1931			
Widdifield, S. Edward	1922	Detroit College of Law		
	1923			

Law Clerks Report by Justice

Justices selected: **ALL**

Clerk	Term	Law school	Judge	Court
Justice *Taft, William H.*				
Byrne, John J.	1921	(None)		
	1922			
	1923			
Crosskey, William W.	1926	Yale University		
Mischler, Wendell	1921			
	1922			
	1923			
	1924			
	1925			
	1926			
	1927			
	1928			
	1929			
Parsons, John E.	1928	Yale University		

Law Clerks Report by Justice

Justices selected: **ALL**

Clerk	Term	Law school	Judge	Court
Justice *Taft, William H.*				
Robertson, Reynolds	1929	George Washington University		
Smith, T. Hayden	1925			
Surbeck, Leighton Homer	1927	Yale University		
Williams, Charles Dickerman	1924	Yale University		

Law Clerks Report by Justice

Justices selected: **ALL**

Justice *Thomas, Clarence*

Clerk	Term	Law school	Judge	Court
Berry, Matthew B.	2001	Yale University	Silberman, Laurence	Court of Appeals, D.C. Circuit
Bradbury, Steven, G.	1992	University of Michigan	Buckley, James L.	Court of Appeals, D.C. Circuit
Chen, Jim	1992	Harvard University	Luttig, J. Michael	Court of Appeals, 4th Circuit
Cohn, Jonathan F.	2000	Harvard University	O'Scannlain, Diarmuid	Court of Appeals, 9th Circuit
Coleman, Gregory	1995	University of Texas	Jones, Edith Hollan	Court of Appeals, 5th Circuit
Comerford, Kathryn	2000	Harvard University	Luttig, J. Michael	Court of Appeals, 4th Circuit
Corn, Richard M.	2003	University of Chicago	Luttig, J. Michael	Court of Appeals, 4th Circuit
Cottreau, Steven, T.	1999	New York University	Wilkinson, James Harvie III	Court of Appeals, 4th Circuit
Cullen, Brendan P.	1996	Stanford University	Silberman, Laurence	Court of Appeals, D.C. Circuit
Dorfman, Victoria	2002	Harvard University	Luttig, J. Michael	Court of Appeals, 4th Circuit
Eastman, John C.	1996	University of Chicago	Luttig, J. Michael	Court of Appeals, 4th Circuit
Eid, Allison H.	1993	University of Chicago	Smith, Jerry E.	Court of Appeals, 5th Circuit
Eisenberg, John A.	2003	Yale University	Luttig, J. Michael	Court of Appeals, 4th Circuit
Febus, Chantel L.	2005	George Washington University	Jones, Edith Hollan	Court of Appeals, 5th Circuit

Law Clerks Report by Justice

Justices selected: **ALL**

Clerk	Term	Law school	Judge	Court
Justice *Thomas, Clarence*				
Gallancy, Laura	1995	University of Chicago	Ginsburg, Douglas H.	Court of Appeals, D.C. Circuit
Garnett, Nicole	1998	Yale University	Arnold, Morris S.	Court of Appeals, 8th Circuit
Grant, Eric A.	1994	University of Cal., Berkeley	Jones, Edith Hollan	Court of Appeals, 5th Circuit
Himmelfarb, Dan	1992	Yale University	Luttig, J. Michael	Court of Appeals, 4th Circuit
Ho, James C.	2005	University of Chicago	Smith, Jerry E.	Court of Appeals, 5th Circuit
Hughes, John M.	2005	University of Chicago	Luttig, J. Michael	Court of Appeals, 4th Circuit
Ingraham, Laura A.	1992	University of Virginia	Winter, Ralph K., Jr.	Court of Appeals, 2nd Circuit
Jaffe, Erik S.	1996	Columbia University	Ginsburg, Douglas H.	Court of Appeals, D.C. Circuit
Johnson, Ashley E.	2005	Vanderbilt University	Luttig, J. Michael	Court of Appeals, 4th Circuit
Kadel Jr., Eric J.	1998	University of Virginia	Silberman, Laurence	Court of Appeals, D.C. Circuit
Katsas, Greg	1991	Harvard University	Thomas, Clarence	Court of Appeals, D.C. Circuit
			Becker, Edward R.	Court of Appeals, 3rd Circuit
Koester, Jennifer L.	2004	Yale University	Garza, Emilio M.	Court of Appeals, 5th Circuit
Landau, Christopher	1991	Harvard University	Thomas, Clarence	Court of Appeals, D.C. Circuit

Law Clerks Report by Justice

Justices selected: **ALL**

Justice *Thomas, Clarence*

Clerk	Term	Law school	Judge	Court
Lee, Thomas R.	1994	University of Chicago	Wilkinson, James Harvie III	Court of Appeals, 4th Circuit
Long, Arthur	1997	Harvard University	Luttig, J. Michael	Court of Appeals, 4th Circuit
Maggs, Gregory E.	1991	Harvard University	Sneed, Joseph T.	Court of Appeals, 9th Circuit
Mandelker, Sigal P.	2001	University of Pennsylvania	Jones, Edith Hollan	Court of Appeals, 5th Circuit
Marshall, C. Kevin	1999	University of Chicago	Luttig, J. Michael	Court of Appeals, 4th Circuit
McAllister, Stephen R.	1991	University of Kansas	Posner, Richard A.	Court of Appeals, 7th Circuit
McGimsey, Diane L.	2003	University of Cal., Berkeley	Wilkinson, James Harvie III	Court of Appeals, 4th Circuit
Miller, Eric	2000	University of Chicago	Silberman, Laurence	Court of Appeals, D.C. Circuit
Mortara, Adam	2002	University of Chicago	Higginbotham, Patrick E.	Court of Appeals, 5th Circuit
Nelson, Caleb E.	1994	Yale University	Williams, Stephen F.	Court of Appeals, D.C. Circuit
Nelson, Eric C.	1993	Yale University	Luttig, J. Michael	Court of Appeals, 4th Circuit
Nichols, Carl J.	1997	University of Chicago	Silberman, Laurence	Court of Appeals, D.C. Circuit
O'Neill, Michael E.	1996	Yale University	Sentelle, David B.	Court of Appeals, D.C. Circuit
O'Daniel, Patrick L.	1998	University of Texas	Garwood, William	Court of Appeals, 5th Circuit

Law Clerks Report by Justice

Justices selected: **ALL**

Clerk	Term	Law school	Judge	Court
Justice *Thomas, Clarence*				
Pacold, Martha M.	2004	University of Chicago	Randolph, A. Raymond	Court of Appeals, D.C. Circuit
			Bybee, Jay S.	Court of Appeals, 9th Circuit
Philbin, Patrick F.	1993	Harvard University	Silberman, Laurence	Court of Appeals, D.C. Circuit
Prakash, Saikrishna B.	1994	Yale University	Silberman, Laurence	Court of Appeals, D.C. Circuit
Primis, Craig	1995	Harvard University	Luttig, J. Michael	Court of Appeals, 4th Circuit
Rao, Neomi J.	2001	University of Chicago	Wilkinson, James Harvie III	Court of Appeals, 4th Circuit
Rutledge, Peter B.	1998	University of Chicago	Wilkinson, James Harvie III	Court of Appeals, 4th Circuit
Ryan, Margaret A.	2001	Notre Dame University	Luttig, J. Michael	Court of Appeals, 4th Circuit
Scarlett, Ann	2000	University of Kansas	Bowman, Pasco	Court of Appeals, 8th Circuit
Siegel, Arnon	1991	Yale University	Thomas, Clarence	Court of Appeals, D.C. Circuit
Silverberg, Kristen L.	1999	University of Texas	Sentelle, David B.	Court of Appeals, D.C. Circuit
Smith, Hannah E.C.	2003	Brigham Young University	Alito, Samuel A.	Court of Appeals, 3rd Circuit
Smith, Stephen F.	1993	University of Virginia	Sentelle, David B.	Court of Appeals, D.C. Circuit
Stone, Wendy E.	1997	Northwestern University	Winter, Ralph K., Jr.	Court of Appeals, 2nd Circuit

Law Clerks Report by Justice

Justices selected: **ALL**

Justice *Thomas, Clarence*

Clerk	Term	Law school	Judge	Court
Stras, David	2002	University of Kansas	Luttig, J. Michael	Court of Appeals, 4th Circuit
Toro, Emin	2002	University of North Carolina	Henderson LeCraft, Karen	Court of Appeals, D.C. Circuit
Walker, Helgard	1995	University of Virginia	Wilkinson, James Harvie III	Court of Appeals, 4th Circuit
Wall, Jeffrey B.	2004	University of Chicago	Wilkinson, James Harvie III	Court of Appeals, 4th Circuit
Weisburst, Sanford	1999	University of Chicago	Silberman, Laurence	Court of Appeals, D.C. Circuit
Whitaker, Henry C.	2004	Harvard University	Sentelle, David B.	Court of Appeals, D.C. Circuit
Wood, John F.	1997	Harvard University	Luttig, J. Michael	Court of Appeals, 4th Circuit
Yoo, John C.	1994	Yale University	Silberman, Laurence	Court of Appeals, D.C. Circuit

Law Clerks Report by Justice

Justices selected: **ALL**

Clerk	Term	Law school	Judge	Court
Justice *Van Devanter, Willis*				
Barclay, Frederick H.	1911	(None)		
	1912			
	1913			
Chase, George H. III	1923	Harvard University		
Kiefer, M.D.	1914			
	1915			
	1916			
	1917			
	1918			
	1923			
Mattson, Arthur J.	1924			
	1925			
	1926			
	1927			

Law Clerks Report by Justice

Justices selected: **ALL**

Clerk	Term	Law school	Judge	Court
Justice *Van Devanter, Willis*				
Mattson, Arthur J.	1928			
McHale, John T.	1929			
	1930			
	1931			
	1932			
	1933			
	1934			
	1935			
	1936			
Repath, Richard H.	1910			
Yokum, James W.	1923	(None)		
	1924			

Law Clerks Report by Justice

Justices selected: **ALL**

Clerk	Term	Law school	Judge	Court
Justice *Vinson, Fred M.*				
Allen, Francis A.	1946	Northwestern University		
	1947			
Cleveland, Melford O.	1952	Yale University		
Ebb, Lawrence F.	1946	Harvard University		
	1947			
Feller, David E.	1948	Harvard University		
Flynn, Richard J.	1953	University of Indiana		
Groner, Isaac	1948	Yale University		
	1949			
Hawkins, Carl S.	1952	Northwestern University		
Minow, Newton N.	1951	Northwestern University		
Oliver, William W.	1952	Northwestern University		
Paul, James C.N.	1951	University of Pennsylvania		
	1952			

Law Clerks Report by Justice

Justices selected: **ALL**

Clerk	Term	Law school	Judge	Court
Justice *Vinson, Fred M.*				
Pollock, Earl E.	1953	Northwestern University		
Price, Karl R.	1946	Yale University		
Schwartz, Murray L.	1949	University of Pennsylvania		
	1950			
Seder, Arthur R.	1948	Northwestern University		
	1949			
Thompson, John A.	1947	Yale University		
Trienens, Howard	1950	Northwestern University		
	1951			
Walker, Daniel	1950	Northwestern University		
White, Byron R.	1946	Yale University		

Law Clerks Report by Justice

Justices selected: **ALL**

Clerk	Term	Law school	Judge	Court
Justice *Warren, Earl*				
Allen, William H.	1956	Stanford University		
Bartlett, Joseph W.	1960	Northwestern University		
Beytagh, Francis Xavier Jr.	1963	University of Michigan		
Bice, Scott H.	1968	University of Southern California		
Bring, Murray H.	1959	New York University		
	1960			
Brown, Tyrone	1967	Cornell University		
Cahen, Donald M.	1957	University of Cal., Berkeley		
Choper, Jesse H.	1960	University of Cal., Berkeley		
Cohen, Jerome A.	1955	Yale University		
Dempsey, William H. Jr.	1959	Yale University		
Dyk, Timothy B.	1962	Harvard University		
Ehrenhaft, Peter D.	1961	Columbia University		
Eisenberg, Theodore	1972	University of Pennsylvania		

Law Clerks Report by Justice

Justices selected: **ALL**

Clerk	Term	Law school	Judge	Court
Justice *Warren, Earl*				
Ely, John Hart	1964	Yale University		
Flannery, Dennis M.	1964	University of Pennsylvania		
Flynn, Richard J.	1953	University of Indiana		
Franklin, Marc Adam	1958	Cornell University		
Gaither, James C.	1964	Stanford University		
Gooch, Robert Gordon	1961	University of Texas		
Graham, James M.	1973	University of Michigan		
Gunther, Gerald	1954	Harvard University		
Hale, James T.	1965	University of Minnesota		
Heyman, Ira Michael	1958	Yale University		
Hoenig, James K.	1963	Stanford University		
Hoerner, Robert Jack	1958	University of Michigan		
Johnson, Phillip E.	1966	University of Chicago		
Keker, John	1970	Yale University		

Law Clerks Report by Justice

Justices selected: **ALL**

Clerk	Term	Law school	Judge	Court
Justice *Warren, Earl*				
Kranwinkle, Conrad Douglas	1966	University of Michigan		
Lasky, Robert T.	1968	University of Pennsylvania		
Low, Peter Weeks	1963	University of Virginia		
Meyer, Paul J.	1968	Notre Dame University		
Moody, Graham B. Jr.	1955	University of Cal., Berkeley		
Moore, Ralph J. Jr.	1959	University of Cal., Berkeley		
Newman, Jon O.	1957	Yale University		
Niles, John D.	1962	University of Cal., Berkeley		
Oaks, Dallin H.	1957	University of Chicago		
Oliver, William W.	1953	Northwestern University		
Pollock, Earl E.	1953	Northwestern University		
	1954			
Reitz, Curtis R.	1956	University of Pennsylvania		
Richman, Martin F.	1956	Harvard University		

Law Clerks Report by Justice

Justices selected: **ALL**

Clerk	Term	Law school	Judge	Court
Justice *Warren, Earl*				
Schmidt, Benno C. Jr.	1966	Yale University		
Simon, Larry G.	1967	Yale University		
Smith, Michael E.	1965	University of Michigan		
Steinman, Henry J. Jr.	1961	University of Cal., Los Angeles		
Stern, Samuel A.	1955	Harvard University		
Strohbehn, Edward L.	1970	Yale University		
Taft, Peter R.	1962	Yale University	Rives, Richard T.	Court of Appeals, 5th Circuit
White, G. Edward	1971	Harvard University		
Wilson, Charles H. Jr.	1967	University of Cal., Berkeley		
Wolff, Payson	1954	Yale University		
Ziffren, Kenneth	1965	University of Cal., Los Angeles		

Law Clerks Report by Justice

Justices selected: **ALL**

Clerk	Term	Law school	Judge	Court
Justice *White, Byron R.*				
Albert, Lee Allen	1963 2000	Yale University		
Aprill, Ellen P.	1981	Georgetown University	Butzner, John D., Jr.	Court of Appeals, 4th Circuit
Barksdale, Rhesa H.	1972	University of Mississippi		
Barnett, Robert B.	1972	University of Chicago		
Bell, Bernard W.	1982	Stanford University	Kearse, Amalya L.	Court of Appeals, 2nd Circuit
Bell, Robert B.	1981	Stanford University	Flannery, Thomas A.	District Court, D.D.C.
Blanc, Ronald L.	1962	New York University		
Boro, Albert J., Jr.	1987	University of Cal., Berkeley	Cummings, Walter J.	Court of Appeals, 7th Circuit
Bradley, Curtis A.	1990	Harvard University	Ebel, David M.	Court of Appeals, 10th Circuit
Browne, Kingsley R.	1983	University of Denver	Rovira, Luis D.	Colorado Supreme Court
Bunge, Jonathan C.	1989	University of Chicago	Buckley, James L.	District Court, D.D.C.
Burcham, David W.	1986	Loyola Law School, Los Angeles	Aldisert, Ruggero J.	Court of Appeals, 3rd Circuit
Burget, Lisa D.	1989	Georgetown University	Keeton, Robert E.	District Court, D.Mass.

Law Clerks Report by Justice

Justices selected: **ALL**

Clerk	Term	Law school	Judge	Court
Justice *White, Byron R.*				
Burman, David J.	1978	Georgetown University	Robinson, Spottswood W. III	Court of Appeals, D.C. Circuit
Busby, Brett J.	1999	Columbia University	Tjoflat, Gerald B.	Court of Appeals, 11th Circuit
Campbell, Thomas J.	1977	Harvard University	MacKinnon, George E.	Court of Appeals, D.C. Circuit
Clevenger, Raymond C. III	1966	Yale University		
Cole, Charles G.	1977	Harvard University	Leventhal, Harold	Court of Appeals, D.C. Circuit
Collinson, Dale S.	1964	Columbia University		
	1965			
Cordray, Richard A.	1987	University of Chicago	Bork, Robert H.	Court of Appeals, D.C. Circuit
Crawford, R. George	1968	Harvard University		
Danzig, Richard	1971	Yale University		
Dean, Patricia A.	1982	Georgetown University	Tamm, Edward A.	Court of Appeals, D.C. Circuit
Delery, Stuart F.	1994	Yale University	Tjoflat, Gerald B.	Court of Appeals, 11th Circuit
Dimon, Samuel J.	1985	University of Michigan		
	1986			

Law Clerks Report by Justice

Justices selected: **ALL**

Clerk	Term	Law school	Judge	Court
Justice *White, Byron R.*				
Drahozal, Christopher R.	1988	University of Iowa	Clark, Charles	Court of Appeals, 5th Circuit
Dzurilla, William	1982	Tulane University	Tate, Albert, Jr.	Court of Appeals, 5th Circuit
Ebel, David M.	1965	University of Michigan		
Eskridge, Charles, R.	1991	Pepperdine University School of Law	Clark, Charles	Court of Appeals, 5th Circuit
Flaherty, Martin S.	1990	University of Chicago	Gibbons, John J.	Court of Appeals, 3rd Circuit
Flynn, John L.	1996	Georgetown University	Becker, Edward R.	Court of Appeals, 3rd Circuit
Frederick, David C.	1991	University of Texas	Sneed, Joseph T.	Court of Appeals, 9th Circuit
Gibson, Sarah Elizabeth	1977	University of North Carolina	Craven, J. Braxton	Court of Appeals, 4th Circuit
Glancy, W. John	1969	Yale University		
Glekel, Jeffrey I.	1977	Yale University		
Gloster, Dean M.	1984	University of Cal., Los Angeles	Kennedy, Anthony M.	Court of Appeals, 9th Circuit
Goldberg, John, C.P.	1992	New York University	Weinstein, Jack B.	District Court, E.D.N.Y.
Gorsuch, Neil	1993	Harvard University	Sentelle, David B.	Court of Appeals, D.C. Circuit
Gunnels, Donald L.	1961	University of Missouri		

Law Clerks Report by Justice

Justices selected: **ALL**

Clerk	Term	Law school	Judge	Court
Justice *White, Byron R.*				
Herz, Michael E.	1983	University of Chicago	Campbell, Levin H.	Court of Appeals, 1st Circuit
	1984			
Higginson, Stephen A.	1988	Yale University	Wald, Patricia M.	Court of Appeals, D.C. Circuit
Hoffman, Richard L.	1972	Columbia University		
Hutchinson, Dennis J.	1975	University of Texas	Tutle, Elbert P.	District Court, N.D. Ga.
Ides, Allan P.	1980	Loyola Law School, Los Angeles	Haynsworth, Clement F., Jr.	Court of Appeals, 4th Circuit
Irish, Leon E.	1967	University of Michigan		
Kahn, Paul W.	1980	Yale University		
	1981			
Kalis, Peter J.	1979	Yale University	Wright, J. Skelly	Court of Appeals, D.C. Circuit
Kendall, David E.	1971	Yale University		
Klain, Ronald A.	1987	Harvard University		
	1988			
Kujovich, Gilbert L.	1976	Harvard University		

Law Clerks Report by Justice

Justices selected: **ALL**

Clerk	Term	Law school	Judge	Court
Justice *White, Byron R.*				
Lee, Rex Edwin	1963	University of Chicago		
Liebman, Lance	1967	Harvard University		
Loewen, Robert W.	1976	University of Southern California		
Loken, James B.	1966	Harvard University		
Lovill, Kathryn W.	1990	University of Maryland	Smalkin, Frederic N.	District Court, D.Md.
Malley, Robert	1992	Harvard University	Nelson, Dorothy W.	Court of Appeals, 9th Circuit
Malysiak, James T.	1974	Yale University		
McAllister, Stephen R.	1989	University of Kansas	Posner, Richard A.	Court of Appeals, 7th Circuit
	1990			
McDowell, Barbara	1987	Yale University	Winter, Ralph K., Jr.	Court of Appeals, 2nd Circuit
Metzloff, Thomas B.	1980	Harvard University	Ainsworth, Robert A., Jr.	Court of Appeals, 5th Circuit
Meyer, David, D.	1992	University of Michigan	Edwards, Harry T.	Court of Appeals, D.C. Circuit
Miller, Geoffrey P.	1979	Columbia University	McGowan, Carl	Court of Appeals, D.C. Circuit
Miller, Laura A.	1988	Yale University		

Law Clerks Report by Justice

Justices selected: **ALL**

Clerk	Term	Law school	Judge	Court
Justice *White, Byron R.*				
Nelson, Randall C.	1975	University of Colorado	Robb, Roger	Court of Appeals, D.C. Circuit
Nelson, Scott	1984	Harvard University		
Nelson, William E.	1970	New York University		
Nields, John W.	1974	University of Pennsylvania		
	1975			
	1976			
O'Donnell, Pierce H.	1973	Georgetown University		
Percival, Robert V.	1979	Stanford University	Hufstedler, Shirley M.	Court of Appeals, 9th Circuit
Peterson, Andrea	1980	University of Cal., Berkeley	Renfrew, Charles B.	District Court, N.D. Cal.
Powell, Benjamin A.	1997	Columbia University	Walker, John M., Jr.	Court of Appeals, 2nd Circuit
Pressman, Kate Stith	1978	Harvard University	McGowan, Carl	Court of Appeals, D.C. Circuit
Pryce, Jeffrey F.	1991	Yale University		
	1992			
Robertson, Cara W.	1998	Stanford University	Browning, James R.	Court of Appeals, 9th Circuit

Law Clerks Report by Justice

Justices selected: **ALL**

Clerk	Term	Law school	Judge	Court
Justice *White, Byron R.*				
Ryan, Allan A. Jr.	1970	University of Minnesota		
Sasso, Gary	1978	University of Pennsylvania	Robinson, Spottswood W. III	Court of Appeals, D.C. Circuit
Sayler, Richard H.	1970	University of Michigan		
Scarboro, James E.	1971	University of Colorado		
Schultz, Andrew G.	1985	University of New Mexico	Rubin, Alvin B.	Court of Appeals, 5th Circuit
Scott, Hal S.	1973	University of Chicago		
Simms, Larry L.	1974	Boston University	Oakes, James L.	Court of Appeals, 2nd Circuit
Singer, Stuart H.	1981	Harvard University		
	1982			
Solomon, Benna R.	1979	University of Georgia	Oakes, James L.	Court of Appeals, 2nd Circuit
Soper, E. Philip	1969	Harvard University		
Spaeth, Nicholas J.	1978	Stanford University	Bright, Myron H.	Court of Appeals, 8th Circuit
Spiegel, John W.	1976	Yale University		
Sprague, Mary Gay	1986	Yale University	Carrigan, Jim R.	District Court, D.Colo.

Law Clerks Report by Justice

Justices selected: **ALL**

Clerk	Term	Law school	Judge	Court
Justice *White, Byron R.*				
Stern, Richard H.	1961	Yale University		
	1962			
Strand, Palma J.	1985	Stanford University	Wright, J. Skelly	Court of Appeals, D.C. Circuit
Thai, Joseph T.	2000	Harvard University	Ebel, David M.	Court of Appeals, 10th Circuit
Varat, Jonathan D.	1973	University of Pennsylvania		
Victor, David	1968	University of Virginia		
Weber, Susan A.	1991	State University of New York at Buffalo	Sprouse, James M.	Court of Appeals, 4th Circuit
Weiser, Philip J.	1995	New York University	Ebel, David M.	Court of Appeals, 10th Circuit
Werder, Richard I. Jr.	1983	University of Michigan	Edwards, Harry T.	Court of Appeals, D.C. Circuit
Westfall, Richard A.	1986	University of Denver	McWilliams, Robert H.	Court of Appeals, 10th Circuit
Wexler, Natalie	1984	University of Pennsylvania	Rubin, Alvin B.	Court of Appeals, 5th Circuit
Wolfson, Paul R.Q.	1989	Yale University	Kravitch, Phyllis A.	Court of Appeals, 11th Circuit
Worthen, Kevin J.	1983	Brigham Young University	Wilkey, Malcolm R.	Court of Appeals, D.C. Circuit

Law Clerks Report by Justice

Justices selected: **ALL**

Clerk	Term	Law school	Judge	Court
Justice *White, Edward D.*				
Byrne, John J.	1918	(None)		
	1919			
	1920			
Dennis, William H.	1893			
Pope, William H.	1895			
Ruiggold, James T.	1893			
Shipman, Bertram F.	1914			
Zeisler, Leonard B.	1918			

Law Clerks Report by Justice

Justices selected: **ALL**

Clerk	Term	Law school	Judge	Court
Justice *Whittaker, Charles E.*				
Adler, James N.	1961	University of Michigan		
Canby, William C. Jr.	1958	University of Minnesota		
Dam, Kenneth Willard	1957	University of Chicago		
Davis, Heywood Hodder	1958	University of Kansas		
Edwards, James M.	1960	Yale University		
Gunnels, Donald L.	1960	University of Missouri		
	1961			
Hudson, Manley O., Jr.	1956	Harvard University		
Kohn, Alan	1957	Washington University School of Law		
Libin, Jerome B.	1959	University of Michigan		
McCartan, Patrick F.	1959	Notre Dame University		

Total of all Law Clerks =

Supreme Court Of The U.S. Library

Law Clerk

Law Clerks Report by

Term: All

Clerk	Law school	Judg	Court
Justice *Breyer, Stephen G.* *2005*			
Gray, Danielle C.	Harvard University	Garland, B. Merrick	Court of Appeals, D.C. Circuit
Judge, Kathryn E.	Stanford University	Posner, Richard A.	Court of Appeals, 7th Circuit
Kravis, Jonathan I.	Yale University	Garland, B. Merrick	Court of Appeals, D.C. Circuit
Longwell, John H.	University of Georgia	Ginsburg, Douglas H.	Court of Appeals, D.C. Circuit
Subtotal of LawClerk in Chamber:	**4**		
Justice *Ginsburg, Ruth Bader* *2005*			
Alvino, Lori A.	Columbia University	Ginsburg, Douglas H.	Court of Appeals, D.C. Circuit
Civin, Joshua I.	Yale University	Reinhardt, Stephen	Court of Appeals, 9th Circuit
Deutsch, Rebecca G.	Yale University	Katzmann, Robert A.	Court of Appeals, 2nd Circuit
Mathieson, Anna-Rose	University of Michigan	Boudin, Michael	Court of Appeals, 1st Circuit
Subtotal of LawClerk in Chamber:	**4**		

Law Clerks Report by

Term: All

Clerk	Law school	Judg	Court
Justice *Kennedy, Anthony M.* *2005*			
Cooper, David M.	Stanford University	Garland, B. Merrick	Court of Appeals, D.C. Circuit
Kozel, Randy J.	Harvard University	Kozinski, Alex	Court of Appeals, 9th Circuit
Pojanowski, Jeffrey A.	Harvard University	Roberts, John G., Jr.	Court of Appeals, D.C. Circuit
Price, Zachary S.	Harvard University	Tatel, David S.	Court of Appeals, D.C. Circuit
Subtotal of LawClerk in Chamber:	**4**		
Justice *O'Connor, Sandra Day* *2005*			
Farhadian, Tali F.	Yale University	Garland, B. Merrick	Court of Appeals, D.C. Circuit
Horwich, Benjamin J.	Stanford University	Becker, Edward R.	Court of Appeals, 3rd Circuit
Kapczynski, Amy N.	Yale University	Calabresi, Guido	Court of Appeals, 2nd Circuit
volokh, Alexander "Sasha"	Harvard University	Kozinski, Alex	Court of Appeals, 9th Circuit
Subtotal of LawClerk in Chamber:	**4**		
Justice *Rehnquist, William H.* *2005*			
Mosier, Mark W.	University of Chicago	Tacha, Deanell R.	Court of Appeals, 10th Circuit
O'Connell, Ann E.	George Washington University	Magill, Frank J.	Court of Appeals, 8th Circuit
Passaportis, Michael S.	University of Virginia	Wilkinson, James Harvie III	Court of Appeals, 4th Circuit
Subtotal of LawClerk in Chamber:	**3**		

Law Clerks Report by

Term: All

Clerk	Law school	Judg	Court
Justice *Roberts, John G., Jr.* *2005*			
Kearney, Daniel	Yale University	Roberts, John G., Jr.	Court of Appeals, D.C. Circuit
Mosier, Mark W.	University of Chicago	Tacha, Deanell R.	Court of Appeals, 10th Circuit
O'Connell, Ann E.	George Washington University	Magill, Frank J.	Court of Appeals, 8th Circuit
Passaportis, Michael S.	University of Virginia	Wilkinson, James Harvie III	Court of Appeals, 4th Circuit
Stojilkovic, Kosta	University of Virginia	Roberts, John G., Jr.	Court of Appeals, D.C. Circuit
Subtotal of LawClerk in Chamber:	**5**		
Justice *Scalia, Antonin* *2005*			
Demers, John C.	Harvard University	O'Scannlain, Diarmuid	Court of Appeals, 9th Circuit
Martin, Scott P.	Columbia University	Kozinski, Alex	Court of Appeals, 9th Circuit
Sauer, John D.	Harvard University	Luttig, J. Michael	Court of Appeals, 4th Circuit
Young, Evan A.	Yale University	Wilkinson, James Harvie III	Court of Appeals, 4th Circuit
Subtotal of LawClerk in Chamber:	**4**		

Law Clerks Report by

Term: All

Clerk	Law school	Judg	Court
Justice *Souter, David H.* *2005*			
Fromer, Jeannie C.	Harvard University	Sack, Robert D	Court of Appeals, 2nd Circuit
McLaine, Meaghan E.	Harvard University	Garland, B. Merrick	Court of Appeals, D.C. Circuit
Michaels, Jon D.	Yale University	Calabresi, Guido	Court of Appeals, 2nd Circuit
Orr, Allison M.	University of Virginia	Wilkinson, James Harvie III	Court of Appeals, 4th Circuit
Subtotal of LawClerk in Chamber: **4**			
Justice *Stevens, John Paul* *2005*			
Galbraith, Jean W.	University of Cal., Berkeley	Tatel, David S.	Court of Appeals, D.C. Circuit
Lenerz, Daniel J.	Stanford University	Williams, Stephen F.	Court of Appeals, D.C. Circuit
McCallum, Sarah E.	Georgetown University	Walker, John M., Jr.	Court of Appeals, 2nd Circuit
Spital, Samuel	Harvard University	Edwards, Harry T.	Court of Appeals, D.C. Circuit
Subtotal of LawClerk in Chamber: **4**			

Law Clerks Report by

Term: All

Clerk	Law school	Judg	Court
Justice *Thomas, Clarence* *2005*			
Febus, Chantel L.	George Washington University	Jones, Edith Hollan	Court of Appeals, 5th Circuit
Ho, James C.	University of Chicago	Smith, Jerry E.	Court of Appeals, 5th Circuit
Hughes, John M.	University of Chicago	Luttig, J. Michael	Court of Appeals, 4th Circuit
Johnson, Ashley E.	Vanderbilt University	Luttig, J. Michael	Court of Appeals, 4th Circuit

Subtotal of LawClerk in Chamber: 4

Total of Law Clerks in OT *2005* = 40

Law Clerks Report by

Term: All

Clerk	Law school	Judg	Court
Justice *Breyer, Stephen G.* *2004*			
Burnett, Christina D.	Yale University	Cabranes, Jose A.	Court of Appeals, 2nd Circuit
Dowden, James P.	Boston College	Scirica, Anthony J.	Court of Appeals, 3rd Circuit
Feinberg, Aimee A.	Stanford University	Tatel, David S.	Court of Appeals, D.C. Circuit
Sullivan, Jacob J.	Yale University	Calabresi, Guido	Court of Appeals, 2nd Circuit
Subtotal of LawClerk in Chamber: **4**			
Justice *Ginsburg, Ruth Bader* *2004*			
Anders, Ginger D.	Columbia University	Sotomayor, Sonia	Court of Appeals, 2nd Circuit
Ku, Katherine H.	University of Cal., Los Angeles	Kozinski, Alex	Court of Appeals, 9th Circuit
Levin, Daniel B.	Yale University	Fletcher, A. William	Court of Appeals, 9th Circuit
Tran, Dorothy Hien	Harvard University	Tatel, David S.	Court of Appeals, D.C. Circuit
Subtotal of LawClerk in Chamber: **4**			

Law Clerks Report by

Term: All

Clerk	Law school	Judg	Court
Justice *Kennedy, Anthony M.* *2004*			
Baak, Andrew C.	University of Chicago	Posner, Richard A.	Court of Appeals, 7th Circuit
Haun, Kathryn R.	Stanford University	Kozinski, Alex	Court of Appeals, 9th Circuit
Scoville, Michael	Harvard University	Luttig, J. Michael	Court of Appeals, 9th Circuit
Stephenson, Matthew C.	Harvard University	Williams, Stephen F.	Court of Appeals, D.C. Circuit
Subtotal of LawClerk in Chamber:	**4**		
Justice *O'Connor, Sandra Day* *2004*			
Beauvais, Joel C.	New York University	Edwards, Harry T.	Court of Appeals, D.C. Circuit
Evangelis, Theano D.	New York University	Kozinski, Alex	Court of Appeals, 9th Circuit
Farhadian, Tali F.	Yale University	Garland, B. Merrick	Court of Appeals, D.C. Circuit
Klein, Joshua	Stanford University	Garland, B. Merrick	Court of Appeals, D.C. Circuit
Subtotal of LawClerk in Chamber:	**4**		
Justice *Rehnquist, William H.* *2004*			
Oldham, Jeffrey	Northwestern University	Wilkinson, James Harvie III	Court of Appeals, 4th Circuit
Richardson, Julius N.	University of Chicago	Posner, Richard A.	Court of Appeals, 7th Circuit
Shores, Ryan A.	University of Virginia	Ripple, Kenneth F.	Court of Appeals, 7th Circuit
Subtotal of LawClerk in Chamber:	**3**		

Law Clerks Report by

Term: All

Clerk	Law school	Judg	Court
Justice *Scalia, Antonin* *2004*			
Gannon, Curtis E.	University of Chicago	Jones, Edith Hollan	Court of Appeals, 5th Circuit
Jay, William	Harvard University	O'Scannlain, Diarmuid	Court of Appeals, 9th Circuit
Kole, Tara S.	Harvard University	Kozinski, Alex	Court of Appeals, 9th Circuit
Phillips, John R.	University of Chicago	Luttig, J. Michael	Court of Appeals, 4th Circuit
Subtotal of LawClerk in Chamber:	**4**		
Justice *Souter, David H.* *2004*			
Carroll, Catherine M.A.	University of Michigan	Edwards, Harry T.	Court of Appeals, D.C. Circuit
Hellman, Matthew S.	Harvard University	Boudin, Michael	Court of Appeals, 1st Circuit
Van Aken, Christine B.	New York University	Leval, Pierre N.	Court of Appeals, 2nd Circuit
Volchok, Daniel S.	Harvard University	Tatel, David S.	Court of Appeals, D.C. Circuit
Subtotal of LawClerk in Chamber:	**4**		

Law Clerks Report by

Term: All

Clerk	Law school	Judg	Court
Justice *Stevens, John Paul* *2004*			
Arbus, Melissa B.	University of Virginia	Motz, Diana Gribbon	Court of Appeals, 4th Circuit
Gonzalez, Roberto J.	Stanford University	Calabresi, Guido	Court of Appeals, 2nd Circuit
Gottlieb, Michael J.	Harvard University	Reinhardt, Stephen	Court of Appeals, 9th Circuit
Powell, Daniel J.	University of Chicago	Fletcher, A. William	Court of Appeals, 9th Circuit
Subtotal of LawClerk in Chamber: **4**			
Justice *Thomas, Clarence* *2004*			
Koester, Jennifer L.	Yale University	Garza, Emilio M.	Court of Appeals, 5th Circuit
Pacold, Martha M.	University of Chicago	Bybee, Jay S.	Court of Appeals, 9th Circuit
		Randolph, A. Raymond	Court of Appeals, D.C. Circuit
Wall, Jeffrey B.	University of Chicago	Wilkinson, James Harvie III	Court of Appeals, 4th Circuit
Whitaker, Henry C.	Harvard University	Sentelle, David B.	Court of Appeals, D.C. Circuit
Subtotal of LawClerk in Chamber: **5**			

Total of Law Clerks in OT *2004* = 36

Law Clerks Report by

Term: All

Clerk	Law school	Judg	Court
Justice *Breyer, Stephen G.* *2003*			
Migdal, Ariela M.	New York University	Edwards, Harry T.	Court of Appeals, D.C. Circuit
Shah, Pratik A.	University of Cal., Berkeley	Fletcher, A. William	Court of Appeals, 9th Circuit
Walsh, Alexandra M.	Stanford University	Garland, Merrick B.	Court of Appeals, D.C. Circuit
Wang, Davis J.	Harvard University	Boudin, Michael	Court of Appeals, 1st Circuit
Subtotal of LawClerk in Chamber:	**4**		
Justice *Ginsburg, Ruth Bader* *2003*			
Gluck, Abbe R.	Yale University	Winter, Ralph K., Jr.	Court of Appeals, 2nd Circuit
Huq, Aziz Z.	Columbia University	Sack, Robert D	Court of Appeals, 2nd Circuit
Joseph, Anne M.	Yale University	Williams, Stephen F.	Court of Appeals, D.C. Circuit
Siegel, Neil S.	University of Cal., Berkeley	Wilkinson, James Harvie III	Court of Appeals, 4th Circuit
Subtotal of LawClerk in Chamber:	**4**		

Law Clerks Report by

Term: All

Clerk	Law school	Judg	Court
Justice *Kennedy, Anthony M.* *2003*			
Allen, Bertrand-Marc	Yale University	Luttig, J. Michael	Court of Appeals, 4th Circuit
Dawson, Edward C.	University of Texas	Carnes, Edward	Court of Appeals, 11th Circuit
Kerr, Orin S.	Harvard University	Garth, Leonard I.	Court of Appeals, 3rd Circuit
Kwok, Chi T. Steve	Yale University	Kozinski, Alex	Court of Appeals, 9th Circuit
Subtotal of LawClerk in Chamber:	**4**		
Justice *O'Connor, Sandra Day* *2003*			
Carter, Janet R.	New York University	Posner, Richard A.	Court of Appeals, 7th Circuit
Grimsley, Sean C.	University of Michigan	Edwards, Harry T.	Court of Appeals, D.C. Circuit
Jones, RonNell A.	Ohio State University	Fletcher, A. William	Court of Appeals, 9th Circuit
Sankar, Sambhav N.	University of Cal., Berkeley	Pollak, Louis H.	Court of Appeals, 3rd Circuit
Subtotal of LawClerk in Chamber:	**4**		
Justice *Rehnquist, William H.* *2003*			
DeJulius, Leon F.	Notre Dame University	O'Scannlain, Diarmuid	Court of Appeals, 9th Circuit
Gilligan, Courtney	George Washington University	Magill, Frank J.	Court of Appeals, 8th Circuit
Streett, Aaron M.	University of Texas	Sentelle, David B.	Court of Appeals, D.C. Circuit
Subtotal of LawClerk in Chamber:	**3**		

Law Clerks Report by

Term: All

Clerk	Law school	Judg	Court
Justice *Scalia, Antonin*	*2003*		
Hatch, Benjamin	Harvard University	Luttig, J. Michael	Court of Appeals, 4th Circuit
Hemphill, C. Scott	Stanford University	Posner, Richard A.	Court of Appeals, 7th Circuit
Kry, Robert	Yale University	Kozinski, Alex	Court of Appeals, 9th Circuit
Walsh, Kevin C.	Harvard University	Niemeyer, Paul V.	Court of Appeals, 4th Circuit
Subtotal of LawClerk in Chamber:	**4**		
Justice *Souter, David H.*	*2003*		
Mortenson, Julian D.	Stanford University	Wilkinson, James Harvie III	Court of Appeals, 4th Circuit
Rapawy, Gregory G.	Harvard University	Lynch, Sandra L.	Court of Appeals, 1st Circuit
Rascoff, Samuel J.	Yale University	Leval, Pierre N.	Court of Appeals, 2nd Circuit
Suk, Jeannie C.	Harvard University	Edwards, Harry T.	Court of Appeals, D.C. Circuit
Subtotal of LawClerk in Chamber:	**4**		

Law Clerks Report by

Term: All

Clerk	Law school	Judg	Court
Justice *Stevens, John Paul* *2003*			
Kruger, Leondra R.	Yale University	Tatel, David S.	Court of Appeals, D.C. Circuit
Leiter, Amanda C.	Harvard University	Tatel, David S.	Court of Appeals, D.C. Circuit
Lemos, Margaret H.	New York University	Lipez, Kermit	Court of Appeals, 1st Circuit
Mizer, Benjamin C.	University of Michigan	Rogers, Judith W.	Court of Appeals, D.C. Circuit
Subtotal of LawClerk in Chamber:	**4**		
Justice *Thomas, Clarence* *2003*			
Corn, Richard M.	University of Chicago	Luttig, J. Michael	Court of Appeals, 4th Circuit
Eisenberg, John A.	Yale University	Luttig, J. Michael	Court of Appeals, 4th Circuit
McGimsey, Diane L.	University of Cal., Berkeley	Wilkinson, James Harvie III	Court of Appeals, 4th Circuit
Smith, Hannah E.C.	Brigham Young University	Alito, Samuel A.	Court of Appeals, 3rd Circuit
Subtotal of LawClerk in Chamber:	**4**		

Total of Law Clerks in OT *2003* = 35

Law Clerks Report by

Term: All

Clerk	Law school	Judg	Court
Justice *Breyer, Stephen G.* *2002*			
Aiyar, Priya R.	Yale University	Garland, Merrick B.	Court of Appeals, D.C. Circuit
Golden, John M.	Harvard University	Boudin, Michael	Court of Appeals, 1st Circuit
Okata, Maritza	Yale University	Calabresi, Guido	Court of Appeals, 2nd Circuit
Small, Anne	Harvard University	Calabresi, Guido	Court of Appeals, 2nd Circuit
Subtotal of LawClerk in Chamber:	**4**		
Justice *Ginsburg, Ruth Bader* *2002*			
Heytens, Toby J.	University of Virginia	Becker, Edward R.	Court of Appeals, 3rd Circuit
Morrison, Trevor W.	Columbia University	Fletcher, Betty B.	Court of Appeals, 9th Circuit
Porter, Elizabeth G.	Columbia University	Thomas, Sidney R.	Court of Appeals, 9th Circuit
Thompson, Karl R.	University of Chicago	Tatel, David S.	Court of Appeals, D.C. Circuit
Subtotal of LawClerk in Chamber:	**4**		

Law Clerks Report by

Term: All

Clerk	Law school	Judg	Court
Justice *Kennedy, Anthony M.* *2002*			
Brand, Rachel	Harvard University	Fried, Charles	Massachusetts, Supreme Judicial Court
Matsui, Brian R.	Stanford University	Levi, David F.	District Court, E.D. Ca.
		Rymer, Pamela A.	Court of Appeals, 9th Circuit
Timofeyev, Igor	Yale University	Kozinski, Alex	Court of Appeals, 9th Circuit
Williams, Michael	Georgetown University	Ginsburg, Douglas H.	Court of Appeals, D.C. Circuit
Subtotal of LawClerk in Chamber:	**5**		
Justice *O'Connor, Sandra Day* *2002*			
Henn, Emily	Georgetown University	Niemeyer, Paul V.	Court of Appeals, 4th Circuit
Nelson, Justin	Columbia University	Wilkinson, James Harvie III	Court of Appeals, 4th Circuit
Newton, Allyson	University of Chicago	Wiener, Jacques	Court of Appeals, 5th Circuit
Rodriguez, Cristina	Yale University	Tatel, David S.	Court of Appeals, D.C. Circuit
Subtotal of LawClerk in Chamber:	**4**		

Law Clerks Report by

Term: All

Clerk	Law school	Judg	Court
Justice *Rehnquist, William H.* *2002*			
Brannon, Leah	Harvard University	Ginsburg, Douglas H.	Court of Appeals, D.C. Circuit
DeVooght, Andrew	University of Illinois	Kanne S. Michael	Court of Appeals, 7th Circuit
Hur, Robert	Stanford University	Kozinski, Alex	Court of Appeals, 9th Circuit
Subtotal of LawClerk in Chamber:	**3**		
Justice *Scalia, Antonin* *2002*			
Mitchell, Jonathan	University of Chicago	Luttig, J. Michael	Court of Appeals, 4th Circuit
Murray, Brian	Notre Dame University	O'Scannlain, Diarmuid	Court of Appeals, 9th Circuit
O'Quinn, John C.	Harvard University	Sentelle, David B.	Court of Appeals, D.C. Circuit
Seinfeld, Gil	Harvard University	Calabresi, Guido	Court of Appeals, 2nd Circuit
Subtotal of LawClerk in Chamber:	**4**		
Justice *Souter, David H.* *2002*			
Fleming, Mark C.	Harvard University	Boudin, Michael	Court of Appeals, 1st Circuit
Furman, Jesse Mark	Yale University	Cabranes, Jose A.	Court of Appeals, 2nd Circuit
Ho, Derek	Harvard University	Boudin, Michael	Court of Appeals, 1st Circuit
Levine, Sarah	Yale University	Edwards, Harry T.	Court of Appeals, D.C. Circuit
Subtotal of LawClerk in Chamber:	**4**		

Law Clerks Report by

Term: All

Clerk	Law school	Judg	Court
Justice *Stevens, John Paul* *2002*			
McKenzie, Troy A.	New York University	Leval, Pierre N.	Court of Appeals, 2nd Circuit
Olson, Eric	University of Michigan	Heyburn, John G. II	District Court, WD Ky.
		Edwards, Harry T.	Court of Appeals, D.C. Circuit
Watts, Kathryn	Northwestern University	Randolph, A. Raymond	Court of Appeals, D.C. Circuit
Wildermuth, Amy	University of Illinois	Calabresi, Guido	Court of Appeals, 2nd Circuit
Subtotal of LawClerk in Chamber:	**5**		
Justice *Thomas, Clarence* *2002*			
Dorfman, Victoria	Harvard University	Luttig, J. Michael	Court of Appeals, 4th Circuit
Mortara, Adam	University of Chicago	Higginbotham, Patrick E.	Court of Appeals, 5th Circuit
Stras, David	University of Kansas	Luttig, J. Michael	Court of Appeals, 4th Circuit
Toro, Emin	University of North Carolina	Henderson LeCraft, Karen	Court of Appeals, D.C. Circuit
Subtotal of LawClerk in Chamber:	**4**		

Total of Law Clerks in OT *2002* = 37

Law Clerks Report by

Term: All

Clerk	Law school	Judg	Court
Justice *Breyer, Stephen G.* *2001*			
Chhabria, Vince	University of Cal., Berkeley	Browning, James R.	Court of Appeals, 9th Circuit
Goluboff, Risa	Yale University	Calabresi, Guido	Court of Appeals, 2nd Circuit
Horowitz, Mirah	Duke University	Wardlaw, Kim	Court of Appeals, 9th Circuit
Leiter, Michael	Harvard University	Boudin, Michael	Court of Appeals, 1st Circuit
Subtotal of LawClerk in Chamber: **4**			
Justice *Ginsburg, Ruth Bader* *2001*			
Elliott, Heather	University of Cal., Berkeley	Garland, Merrick B.	Court of Appeals, D.C. Circuit
O'Neil, David A.	Harvard University	Sack, Robert D	Court of Appeals, 2nd Circuit
Palmore, Joseph	University of Virginia	Jacobs, Dennis A.	Court of Appeals, 2nd Circuit
		Gleeson, John	District Court, S.D.N.Y.
Saiger, Aaron J.	Columbia University	Ginsburg, Douglas H.	Court of Appeals, D.C. Circuit
Subtotal of LawClerk in Chamber: **5**			

Law Clerks Report by

Term: All

Clerk	Law school	Judg	Court
Justice *Kennedy, Anthony M.* *2001*			
Engel, Steven A.	Yale University	Kozinski, Alex	Court of Appeals, 9th Circuit
Neiman, John C. Jr.	Harvard University	Niemeyer, Paul V.	Court of Appeals, 4th Circuit
Rosenkranz, Nicholas Q.	Yale University	Easterbrook, Frank H.	Court of Appeals, 7th Circuit
Willscher, Alexander	University of Chicago	Wilkinson, James Harvie III	Court of Appeals, 4th Circuit
Subtotal of LawClerk in Chamber:	**4**		
Justice *O'Connor, Sandra Day* *2001*			
Frantz, Carolyn	University of Michigan	Tatel, David S.	Court of Appeals, D.C. Circuit
Friedland, Michelle	Stanford University	Tatel, David S.	Court of Appeals, D.C. Circuit
Gaston, Jeremy J.	University of Texas	Higginbotham, Patrick E.	Court of Appeals, 5th Circuit
Malani, Anup	University of Chicago	Williams, Stephen F.	Court of Appeals, D.C. Circuit
Subtotal of LawClerk in Chamber:	**4**		
Justice *Rehnquist, William H.* *2001*			
Costa, Gregg J.	University of Texas	Randolph, A. Raymond	Court of Appeals, D.C. Circuit
Doerhoff, Heidi C.	University of Missouri	Gibson, John R.	Court of Appeals, 8th Circuit
McGurk, Brett H.	Columbia University	Lynch, Gerald E	District Court, S.D.N.Y.
Subtotal of LawClerk in Chamber:	**3**		

Law Clerks Report by

Term: All

Clerk	Law school	Judg	Court
Justice *Scalia, Antonin* *2001*			
Dvoretzky, Shay	Yale University	Luttig, J. Michael	Court of Appeals, 4th Circuit
Fitzpatrick, Brian	Harvard University	O'Scannlain, Diarmuid	Court of Appeals, 9th Circuit
Kearns, Susan	New York University	Kozinski, Alex	Court of Appeals, 9th Circuit
Morrison, Edward	University of Chicago	Posner, Richard A.	Court of Appeals, 7th Circuit
Subtotal of LawClerk in Chamber:	**4**		
Justice *Souter, David H.* *2001*			
Gruenstein, Benjamin	Harvard University	Williams, Stephen F.	Court of Appeals, D.C. Circuit
Lee, Thomas H.	Harvard University	Boudin, Michael	Court of Appeals, 1st Circuit
Lipton, Ann M.	Harvard University	Becker, Edward R.	Court of Appeals, 3rd Circuit
Washington, Monica J.	New York University	Edwards, Harry T.	Court of Appeals, D.C. Circuit
Subtotal of LawClerk in Chamber:	**4**		

Law Clerks Report by

Term: All

Clerk	Law school	Judg	Court
Justice *Stevens, John Paul* *2001*			
Hartnett, Kathleen R.	Harvard University	Garland, B. Merrick	Court of Appeals, D.C. Circuit
McKenzie, Troy A.	New York University	Leval, Pierre N.	Court of Appeals, 2nd Circuit
Nathan, Alison J.	Cornell University	Fletcher, Betty B.	Court of Appeals, 9th Circuit
Siskel, Edward N.	University of Chicago	Nelson, Dorothy W.	Court of Appeals, 9th Circuit
Subtotal of LawClerk in Chamber:	**4**		
Justice *Thomas, Clarence* *2001*			
Berry, Matthew B.	Yale University	Silberman, Laurence	Court of Appeals, D.C. Circuit
Mandelker, Sigal P.	University of Pennsylvania	Jones, Edith Hollan	Court of Appeals, 5th Circuit
Rao, Neomi J.	University of Chicago	Wilkinson, James Harvie III	Court of Appeals, 4th Circuit
Ryan, Margaret A.	Notre Dame University	Luttig, J. Michael	Court of Appeals, 4th Circuit
Subtotal of LawClerk in Chamber:	**4**		

Total of Law Clerks in OT *2001* = 36

Law Clerks Report by

Term: All

Clerk	Law school	Judg	Court
Justice *Breyer, Stephen G.* *2000*			
Leyton, Stacey	Stanford University	Illston, Susan Y	District Court, N.D. Cal.
Reinert, Alexander	New York University	Edwards, Harry T.	Court of Appeals, D.C. Circuit
Robinson, Russell	Harvard University	Nelson, Dorothy W.	Court of Appeals, 9th Circuit
Spinelli, Danielle	Harvard University	Calabresi, Guido	Court of Appeals, 2nd Circuit
Subtotal of LawClerk in Chamber:	**4**		
Justice *Ginsburg, Ruth Bader* *2000*			
Bravin, Nick	Columbia University	Ebel, David M.	Court of Appeals, 10th Circuit
Gordon, Robert	Yale University	Leval, Pierre N.	Court of Appeals, 2nd Circuit
Liu, Goodwin H.	Yale University	Tatel, David S.	Court of Appeals, D.C. Circuit
Lye, Linda	University of Cal., Berkeley	Calabresi, Guido	Court of Appeals, 2nd Circuit
Subtotal of LawClerk in Chamber:	**4**		

Law Clerks Report by

Term: All

Clerk	Law school	Judg	Court
Justice *Kennedy, Anthony M.* *2000*			
Dixton, Grant	Harvard University	Luttig, J. Michael	Court of Appeals, 4th Circuit
Gerry, Brett	Yale University	Silberman, Laurence	Court of Appeals, D.C. Circuit
Miller, Kevin	University of Chicago	Smith, Jerry E.	Court of Appeals, 5th Circuit
Paige, Eugene	Harvard University	Kozinski, Alex	Court of Appeals, 9th Circuit
Subtotal of LawClerk in Chamber:	**4**		
Justice *O'Connor, Sandra Day* *2000*			
Bierschbach, Rick A.	University of Michigan	Randolph, A. Raymond	Court of Appeals, D.C. Circuit
Mason, Jennifer	New York University	Kozinski, Alex	Court of Appeals, 9th Circuit
Matthews, Tamarra	Yale University	Rogers, Judith W.	Court of Appeals, D.C. Circuit
Panikowski, Stanley III	University of Virginia	Wilkinson, James Harvie III	Court of Appeals, 4th Circuit
Subtotal of LawClerk in Chamber:	**4**		
Justice *Rehnquist, William H.* *2000*			
Sobota, Luke	University of Chicago	Rymer, Pamela A.	Court of Appeals, 9th Circuit
Stancil, Mark	University of Virginia	Ebel, David M.	Court of Appeals, 10th Circuit
Strauber, Jocelyn	Duke University	Randolph, A. Raymond	Court of Appeals, D.C. Circuit
Subtotal of LawClerk in Chamber:	**3**		

Law Clerks Report by

Term: All

Clerk	Law school	Judg	Court
Justice *Scalia, Antonin* *2000*			
Martin, Kevin	Columbia University	Silberman, Laurence	Court of Appeals, D.C. Circuit
Poon, Julian	Harvard University	Luttig, J. Michael	Court of Appeals, 4th Circuit
Van Oort, Aaron D.	University of Chicago	Posner, Richard A.	Court of Appeals, 7th Circuit
Wolff, Eric B.	University of Cal., Berkeley	Fletcher, A. William	Court of Appeals, 9th Circuit
		Williams, Stephen F.	Court of Appeals, D.C. Circuit
Subtotal of LawClerk in Chamber: **5**			
Justice *Souter, David H.* *2000*			
Bamberger, Kenneth	Harvard University	Kearse, Amalya L.	Court of Appeals, 2nd Circuit
Newsom, Kevin	Harvard University	O'Scannlain, Diarmuid	Court of Appeals, 9th Circuit
Van Houweling, Molly	Harvard University	Boudin, Michael	Court of Appeals, 1st Circuit
Waxman, Matthew	Yale University	Flaum, Joel M.	Court of Appeals, 7th Circuit
Subtotal of LawClerk in Chamber: **4**			

Law Clerks Report by

Term: All

Clerk	Law school	Judg	Court
Justice *Stevens, John Paul* *2000*			
Penalver, Eduardo Moises	Yale University	Calabresi, Guido	Court of Appeals, 2nd Circuit
Siegel, Andrew	New York University	Leval, Pierre N.	Court of Appeals, 2nd Circuit
Voigts, Anne	Columbia University	Reinhardt, Stephen	Court of Appeals, 9th Circuit
Subtotal of LawClerk in Chamber: **3**			
Justice *Thomas, Clarence* *2000*			
Cohn, Jonathan F.	Harvard University	O'Scannlain, Diarmuid	Court of Appeals, 9th Circuit
Comerford, Kathryn	Harvard University	Luttig, J. Michael	Court of Appeals, 4th Circuit
Miller, Eric	University of Chicago	Silberman, Laurence	Court of Appeals, D.C. Circuit
Scarlett, Ann	University of Kansas	Bowman, Pasco	Court of Appeals, 8th Circuit
Subtotal of LawClerk in Chamber: **4**			
Justice *White, Byron R.* *2000*			
Albert, Lee Allen	Yale University		
Thai, Joseph T.	Harvard University	Ebel, David M.	Court of Appeals, 10th Circuit
Subtotal of LawClerk in Chamber: **2**			

Total of Law Clerks in OT *2000* = 37

Law Clerks Report by

Term: All

Clerk	Law school	Judg	Court
Justice *Breyer, Stephen G.* *1999*			
Glenn, Erin H.	Harvard University	Boudin, Michael	Court of Appeals, 1st Circuit
Isserles, Marc E.	Harvard University	Silberman, Laurence	Court of Appeals, D.C. Circuit
Jackson, Kentanji B.	Harvard University	Selya, Bruce M.	Court of Appeals, 1st Circuit
Wu, Timothy S.	Harvard University	Posner, Richard A.	Court of Appeals, 7th Circuit
Subtotal of LawClerk in Chamber:	**4**		
Justice *Ginsburg, Ruth Bader* *1999*			
Franklin, David	University of Chicago	Williams, Stephen F.	Court of Appeals, D.C. Circuit
Primus, Richard A.	Yale University	Calabresi, Guido	Court of Appeals, 2nd Circuit
Tyler, Amanda L.	Harvard University	Calabresi, Guido	Court of Appeals, 2nd Circuit
Von Dornum, Deirdre D.	Columbia University	Reinhardt, Stephen	Court of Appeals, 9th Circuit
Subtotal of LawClerk in Chamber:	**4**		

Law Clerks Report by

Term: All

Clerk	Law school	Judg	Court
Justice *Kennedy, Anthony M.* *1999*			
Bennett, James F.	Vanderbilt University	Edmondson, J. L.	Court of Appeals, 11th Circuit
Burck, William A.	Yale University	Kozinski, Alex	Court of Appeals, 9th Circuit
Nickelsburg, Stephen	University of Virginia	Wilkinson, James Harvie III	Court of Appeals, 4th Circuit
Scudder , Michael Y.	Northwestern University	Niemeyer, Paul V.	Court of Appeals, 4th Circuit
Subtotal of LawClerk in Chamber:	**4**		
Justice *O'Connor, Sandra Day* *1999*			
Hakala, Leslie	Yale University	Kozinski, Alex	Court of Appeals, 9th Circuit
Joondeph, Bradley W.	Stanford University	Tacha, Deanell R.	Court of Appeals, 10th Circuit
Levine, Noah	Columbia University	Wilkinson, James Harvie III	Court of Appeals, 4th Circuit
Woodward, Shirley C.	Georgetown University	Silberman, Laurence	Court of Appeals, D.C. Circuit
Subtotal of LawClerk in Chamber:	**4**		
Justice *Rehnquist, William H.* *1999*			
Blase, Rosemarie	Notre Dame University	Lokeh, James	Court of Appeals, 8th Circuit
Boyle, Kevin	University of Arizona	Brunetti, Melvin	Court of Appeals, 9th Circuit
Jorgensen, Jay T	Brigham Young University	Alito, Samuel A.	Court of Appeals, 3rd Circuit
Subtotal of LawClerk in Chamber:	**3**		

Law Clerks Report by

Term: All

Clerk	Law school	Judg	Court
Justice *Scalia, Antonin* *1999*			
Hansell, Jordan B.	University of Michigan	Wilkinson, James Harvie III	Court of Appeals, 4th Circuit
Kaplan, Joel D.	Harvard University	Luttig, J. Michael	Court of Appeals, 4th Circuit
Shanmugam, Kannon, K	Harvard University	Luttig, J. Michael	Court of Appeals, 4th Circuit
Young, Mary Beth Brookshire	University of Chicago	Sentelle, David B.	Court of Appeals, D.C. Circuit
Subtotal of LawClerk in Chamber:	**4**		
Justice *Souter, David H.* *1999*			
Koh, Jay Lee	Yale University	Boudin, Michael	Court of Appeals, 1st Circuit
Liebman, Benjamin	Harvard University	Lynch, Sandra L.	Court of Appeals, 1st Circuit
Roosevelt , Kermit, III	Yale University	Williams, Stephen F.	Court of Appeals, D.C. Circuit
Tushnet, Rebecca L.	Yale University	Becker, Edward R.	Court of Appeals, 3rd Circuit
Subtotal of LawClerk in Chamber:	**4**		
Justice *Stevens, John Paul* *1999*			
Pearlstein, Deborah N.	Harvard University	Boudin, Michael	Court of Appeals, 1st Circuit
Waldman, Joshua P.	Columbia University	Garland, Merrick B.	Court of Appeals, D.C. Circuit
West, Sonja R.	University of Chicago	Nelson, Dorothy W.	Court of Appeals, 8th Circuit
Subtotal of LawClerk in Chamber:	**3**		

Law Clerks Report by

Term: All

Clerk	Law school	Judg	Court
Justice *Thomas, Clarence* *1999*			
Cottreau, Steven, T.	New York University	Wilkinson, James Harvie III	Court of Appeals, 4th Circuit
Marshall, C. Kevin	University of Chicago	Luttig, J. Michael	Court of Appeals, 4th Circuit
Silverberg, Kristen L.	University of Texas	Sentelle, David B.	Court of Appeals, D.C. Circuit
Weisburst, Sanford	University of Chicago	Silberman, Laurence	Court of Appeals, D.C. Circuit
Subtotal of LawClerk in Chamber: **4**			
Justice *White, Byron R.* *1999*			
Busby, Brett J.	Columbia University	Tjoflat, Gerald B.	Court of Appeals, 11th Circuit
Subtotal of LawClerk in Chamber: **1**			

Total of Law Clerks in OT *1999* = 35

Law Clerks Report by

Term: All

Clerk	Law school	Judg	Court
Justice *Blackmun, Harry A.* *1998*			
Huntington, Clare	Columbia University	Garland, Merrick B.	Court of Appeals, D.C. Circuit
Subtotal of LawClerk in Chamber: **1**			
Justice *Breyer, Stephen G.* *1998*			
Coberly, Linda T.	University of Michigan	Ginsburg, Douglas H.	Court of Appeals, D.C. Circuit
Hochman, Robert N.	University of Chicago	Posner, Richard A.	Court of Appeals, 7th Circuit
Martinez, Jennifer S.	Harvard University	Calabresi, Guido	Court of Appeals, 2nd Circuit
Stretch, Colin S.	Harvard University	Silberman, Laurence	Court of Appeals, D.C. Circuit
Subtotal of LawClerk in Chamber: **4**			
Justice *Ginsburg, Ruth Bader* *1998*			
Edsall, Alexandra T.V.	Harvard University	Wald, Patricia M.	Court of Appeals, D.C. Circuit
Savitt, William D.	Columbia University	Leval, Pierre N.	Court of Appeals, 2nd Circuit
Shoretz, Rochelle L.	Columbia University	Kearse, Amalya L.	Court of Appeals, 2nd Circuit
Wexler, Jay D.	Stanford University	Tatel, David S.	Court of Appeals, D.C. Circuit
Subtotal of LawClerk in Chamber: **4**			

Law Clerks Report by

Term: All

Clerk	Law school	Judg	Court
Justice *Kennedy, Anthony M.* *1998*			
Grow, Lisa	Harvard University	Luttig, J. Michael	Court of Appeals, 4th Circuit
Nielson Jr., Howard C.	University of Chicago	Luttig, J. Michael	Court of Appeals, 4th Circuit
Pallesen, Edward S.	Harvard University	Leval, Pierre N.	Court of Appeals, 2nd Circuit
Rozendaal, John C.	University of Texas	Ginsburg, Douglas H.	Court of Appeals, D.C. Circuit
Subtotal of LawClerk in Chamber:	**4**		
Justice *O'Connor, Sandra Day* *1998*			
Glover, Sandra S.	University of Chicago	Posner, Richard A.	Court of Appeals, 7th Circuit
Hathaway, Oona A.	Yale University	Wald, Patricia M.	Court of Appeals, D.C. Circuit
Jones, Traci L.	Duke University	Winter, Ralph K., Jr.	Court of Appeals, 2nd Circuit
Scodro, Michael A.	Yale University	Cabranes, Jose A.	Court of Appeals, 2nd Circuit
Subtotal of LawClerk in Chamber:	**4**		
Justice *Rehnquist, William H.* *1998*			
Bowers, Christopher	University of Chicago	Rymer, Pamela A.	Court of Appeals, 9th Circuit
Richards, Neil M.	University of Virginia	Niemeyer, Paul V.	Court of Appeals, 4th Circuit
Schaffer, Robert G.	Duke University	Tacha, Deanell R.	Court of Appeals, 10th Circuit
Subtotal of LawClerk in Chamber:	**3**		

Law Clerks Report by

Term: All

Clerk	Law school	Judg	Court
Justice *Scalia, Antonin* *1998*			
Coney, Amy V.	Notre Dame University	Silberman, Laurence	Court of Appeals, D.C. Circuit
Huff, Kevin B.	Columbia University	Ginsburg, Douglas H.	Court of Appeals, D.C. Circuit
Lovitt, Ara	Stanford University	Luttig, J. Michael	Court of Appeals, 4th Circuit
Miller, Stephen A.	Northwestern University		
Subtotal of LawClerk in Chamber: **4**			
Justice *Souter, David H.* *1998*			
Cedarbaum, Jonathan G.	Yale University	Tatel, David S.	Court of Appeals, D.C. Circuit
Davidson , Nestor M.	Columbia University	Tatel, David S.	Court of Appeals, D.C. Circuit
Feldman, Noah	Yale University	Edwards, Harry T.	Court of Appeals, D.C. Circuit
Sharkey, Catherine M.	Yale University	Calabresi, Guido	Court of Appeals, 2nd Circuit
Subtotal of LawClerk in Chamber: **4**			
Justice *Stevens, John Paul* *1998*			
Fisher, Jeffrey L.	University of Michigan	Reinhardt, Stephen	Court of Appeals, 9th Circuit
Marston, Allison A.	Stanford University	Noonan, John T.	Court of Appeals, 9th Circuit
Samaha, Adam M.	Harvard University	Keith, Alexander M.	Minnesota, Supreme Court
Subtotal of LawClerk in Chamber: **3**			

Law Clerks Report by

Term: All

Clerk	Law school	Judg	Court
Justice *Thomas, Clarence* *1998*			
Garnett, Nicole	Yale University	Arnold, Morris S.	Court of Appeals, 8th Circuit
Kadel Jr., Eric J.	University of Virginia	Silberman, Laurence	Court of Appeals, D.C. Circuit
O'Daniel, Patrick L.	University of Texas	Garwood, William	Court of Appeals, 5th Circuit
Rutledge, Peter B.	University of Chicago	Wilkinson, James Harvie III	Court of Appeals, 4th Circuit
Subtotal of LawClerk in Chamber: **4**			
Justice *White, Byron R.* *1998*			
Robertson, Cara W.	Stanford University	Browning, James R.	Court of Appeals, 9th Circuit
Subtotal of LawClerk in Chamber: **1**			

Total of Law Clerks in OT *1998* = 36

Law Clerks Report by

Term: All

Clerk	Law school	Judg	Court
Justice *Blackmun, Harry A.* *1997*			
Dickinson, Laura A.	Yale University	Nelson, Dorothy W.	Court of Appeals, 9th Circuit
Subtotal of LawClerk in Chamber: **1**			
Justice *Breyer, Stephen G.* *1997*			
Halligan, Caitlin	Georgetown University	Wald, Patricia M.	Court of Appeals, D.C. Circuit
Harmon, Rachel A.	Yale University	Calabresi, Guido	Court of Appeals, 2nd Circuit
Moore, Charles C.	Stanford University	Tatel, David S.	Court of Appeals, D.C. Circuit
Ruger, Theodore W.	Harvard University	Boudin, Michael	Court of Appeals, 1st Circuit
Subtotal of LawClerk in Chamber: **4**			
Justice *Ginsburg, Ruth Bader* *1997*			
Bagenstos, Samuel R.	Harvard University	Reinhardt, Stephen	Court of Appeals, 9th Circuit
Berman, Paul S.	New York University	Edwards, Harry T.	Court of Appeals, D.C. Circuit
Metzger, Gillian E.	Columbia University	Wald, Patricia M.	Court of Appeals, D.C. Circuit
Owens, John B.	Stanford University	Wallace, J. Clifford	Court of Appeals, 9th Circuit
Subtotal of LawClerk in Chamber: **4**			

Law Clerks Report by

Term: All

Clerk	Law school	Judg	Court
Justice *Kennedy, Anthony M.* *1997*			
Bibas, Stephanos	Yale University	Higginbotham, Patrick E.	Court of Appeals, 5th Circuit
Kethledge, Raymond M.	University of Michigan	Guy, Ralph B., Jr.	Court of Appeals, 6th Circuit
Susman, Harry P.	University of Texas	Kozinski, Alex	Court of Appeals, 9th Circuit
Yoo, Christopher S.	Northwestern University	Randolph, A. Raymond	Court of Appeals, D.C. Circuit
Subtotal of LawClerk in Chamber: **4**			
Justice *O'Connor, Sandra Day* *1997*			
Griffin, Lisa Kern	Stanford University	Nelson, Dorothy W.	Court of Appeals, 9th Circuit
Srinivasan, Srikanth	Stanford University	Wilkinson, James Harvie III	Court of Appeals, 4th Circuit
Stowe, Matthew F.	Harvard University	Luttig, J. Michael	Court of Appeals, 4th Circuit
Strikis, Silvija	Georgetown University	Edwards, Harry T.	Court of Appeals, D.C. Circuit
Subtotal of LawClerk in Chamber: **4**			
Justice *Rehnquist, William H.* *1997*			
Kelsh, John P.	Northwestern University	Sentelle, David B.	Court of Appeals, D.C. Circuit
Martens, Matthew T.	University of North Carolina	Sentelle, David B.	Court of Appeals, D.C. Circuit
Newland, Sarah O.	Harvard University	Silberman, Laurence	Court of Appeals, D.C. Circuit
Subtotal of LawClerk in Chamber: **3**			

Law Clerks Report by

Term: All

Clerk	Law school	Judg	Court
Justice *Scalia, Antonin*	*1997*		
Ballenger, James S.	University of Virginia	Wallace, J. Clifford	Court of Appeals, 9th Circuit
Bellia, Anthony J., Jr.	Notre Dame University	O'Scannlain, Diarmuid	Court of Appeals, 9th Circuit
		Skretny, William M.	District Court, W.D.N.Y.
Francisco, Noel J.	University of Chicago	Luttig, J. Michael	Court of Appeals, 4th Circuit
Selinfreund, Rachel E.	Harvard University	Silberman, Laurence	Court of Appeals, D.C. Circuit
Subtotal of LawClerk in Chamber:	**5**		
Justice *Souter, David H.*	*1997*		
Colby, Thomas B.	Harvard University	Calabresi, Guido	Court of Appeals, 2nd Circuit
Hamilton, Deborah L.	University of Michigan	Edwards, Harry T.	Court of Appeals, D.C. Circuit
Maltby, Jeremy	Columbia University	Leval, Pierre N.	Court of Appeals, 2nd Circuit
Papandrea, Mary-Rose	University of Chicago	Ginsburg, Douglas H.	Court of Appeals, D.C. Circuit
Subtotal of LawClerk in Chamber:	**4**		

Law Clerks Report by

Term: All

Clerk	Law school	Judg	Court
Justice *Stevens, John Paul* *1997*			
Cavanagh, Elizabeth A.	Yale University	Oberdorfer, Louis F.	Court of Appeals, D.C. Circuit
Friedman, David S.	Harvard University	Boudin, Michael	Court of Appeals, 1st Circuit
Meade, Christopher J.	New York University	Edwards, Harry T.	Court of Appeals, D.C. Circuit
Subtotal of LawClerk in Chamber:	**3**		
Justice *Thomas, Clarence* *1997*			
Long, Arthur	Harvard University	Luttig, J. Michael	Court of Appeals, 4th Circuit
Nichols, Carl J.	University of Chicago	Silberman, Laurence	Court of Appeals, D.C. Circuit
Stone, Wendy E.	Northwestern University	Winter, Ralph K., Jr.	Court of Appeals, 2nd Circuit
Wood, John F.	Harvard University	Luttig, J. Michael	Court of Appeals, 4th Circuit
Subtotal of LawClerk in Chamber:	**4**		
Justice *White, Byron R.* *1997*			
Powell, Benjamin A.	Columbia University	Walker, John M., Jr.	Court of Appeals, 2nd Circuit
Subtotal of LawClerk in Chamber:	**1**		

Total of Law Clerks in OT *1997* = 37

Law Clerks Report by

Term: All

Clerk	Law school	Judg	Court
Justice *Blackmun, Harry A.* *1996*			
Wang, Cecillia D.	Yale University	Norris, William A.	Court of Appeals, 9th Circuit
Subtotal of LawClerk in Chamber: **1**			
Justice *Brennan, William J., Jr.* *1996*			
Washington, Paul F.	Fordham University	Tatel, David S.	Court of Appeals, D.C. Circuit
Subtotal of LawClerk in Chamber: **1**			
Justice *Breyer, Stephen G.* *1996*			
Katyal, Neal K.	Yale University	Calabresi, Guido	Court of Appeals, 2nd Circuit
Lenhardt, Robin A.	Harvard University	Bownes, Hugh H.	Court of Appeals, 1st Circuit
Panner, Aaron M.	Harvard University	Boudin, Michael	Court of Appeals, 1st Circuit
Shapiro, Carolyn E.	University of Chicago	Posner, Richard A.	Court of Appeals, 7th Circuit
Subtotal of LawClerk in Chamber: **4**			

Law Clerks Report by

Term: All

Clerk	Law school	Judg	Court
Justice *Ginsburg, Ruth Bader* *1996*			
Brill, Laura W.	Columbia University	Feinberg, Wilfred	Court of Appeals, 2nd Circuit
Codell, David C.	Harvard University	Tatel, David S.	Court of Appeals, D.C. Circuit
Hodes, W. William	Rutgers University		
Magill, Mary E.	University of Virginia	Wilkinson, James Harvie III	Court of Appeals, 4th Circuit
Subtotal of LawClerk in Chamber:	**4**		
Justice *Kennedy, Anthony M.* *1996*			
Elwood, John P.	Yale University	Mahoney, J. Daniel	Court of Appeals, 2nd Circuit
Ferrell, Frank A.	Harvard University	Silberman, Laurence	Court of Appeals, D.C. Circuit
Lettow, Renee B.	Yale University	Williams, Stephen F.	Court of Appeals, D.C. Circuit
Vlatas, Anthony J.	Columbia University	Leisure, Peter	District Court, S.D.N.Y.
		Kozinski, Alex	Court of Appeals, 9th Circuit
Subtotal of LawClerk in Chamber:	**5**		

Law Clerks Report by

Term: All

Clerk	Law school	Judg	Court
Justice *O'Connor, Sandra Day* *1996*			
Beynon, Rebecca A.	University of Texas	Randolph, A. Raymond	Court of Appeals, D.C. Circuit
Hoffstadt, Brian M.	University of Cal., Los Angeles	Hall, Cynthia H.	Court of Appeals, 9th Circuit
Nardini, William J.	Yale University	Calabresi, Guido	Court of Appeals, 2nd Circuit
Small, Patricia L.	Yale University	Cabranes, Jose A.	Court of Appeals, 2nd Circuit
Subtotal of LawClerk in Chamber: **4**			
Justice *Rehnquist, William H.* *1996*			
Cruz, R. Edward	Harvard University	Luttig, J. Michael	Court of Appeals, 4th Circuit
Garnett, Richard W.	Yale University	Arnold, Richard S.	Court of Appeals, 8th Circuit
Hoffman, David H.	University of Chicago	Jacobs, Dennis A.	Court of Appeals, 2nd Circuit
Subtotal of LawClerk in Chamber: **3**			
Justice *Scalia, Antonin* *1996*			
Fee, John E.	University of Chicago	Easterbrook, Frank H.	Court of Appeals, 7th Circuit
Jolls, Christine M.	Harvard University	Williams, Stephen F.	Court of Appeals, D.C. Circuit
Radzely, Howard M.	Harvard University	Luttig, J. Michael	Court of Appeals, 4th Circuit
Summers, Glen E.	University of Pennsylvania	Wallace, J. Clifford	Court of Appeals, 9th Circuit
Subtotal of LawClerk in Chamber: **4**			

Law Clerks Report by

Term: All

Clerk	Law school	Judg	Court
Justice *Souter, David H.*	*1996*		
Hohengarten, William M.	Yale University	Newman, Jon O.	Court of Appeals, 2nd Circuit
Katz, Ellen D.	Yale University	Rogers, Judith W.	Court of Appeals, D.C. Circuit
Leonard, Gerald F.	University of Michigan	Phillips, James D., Jr.	Court of Appeals, 4th Circuit
Simeone, Timothy J.	University of Chicago	Wald, Patricia M.	Court of Appeals, D.C. Circuit
Subtotal of LawClerk in Chamber:	**4**		
Justice *Stevens, John Paul*	*1996*		
Hart, Melissa R.	Harvard University	Calabresi, Guido	Court of Appeals, 2nd Circuit
Johnson, Olatunde C.A.	Stanford University	Tatel, David S.	Court of Appeals, D.C. Circuit
Levitsky, Jonathan E.	Yale University	Leval, Pierre N.	Court of Appeals, 2nd Circuit
Subtotal of LawClerk in Chamber:	**3**		
Justice *Thomas, Clarence*	*1996*		
Cullen, Brendan P.	Stanford University	Silberman, Laurence	Court of Appeals, D.C. Circuit
Eastman, John C.	University of Chicago	Luttig, J. Michael	Court of Appeals, 4th Circuit
Jaffe, Erik S.	Columbia University	Ginsburg, Douglas H.	Court of Appeals, D.C. Circuit
O'Neill, Michael E.	Yale University	Sentelle, David B.	Court of Appeals, D.C. Circuit
Subtotal of LawClerk in Chamber:	**4**		

Law Clerks Report by

Term: All

Clerk	Law school	Judg	Court
Justice *White, Byron R.* *1996*			
Flynn, John L.	Georgetown University	Becker, Edward R.	Court of Appeals, 3rd Circuit

Subtotal of LawClerk in Chamber: 1

Total of Law Clerks in OT *1996* = 38

Law Clerks Report by

Term: All

Clerk	Law school	Judg	Court
Justice *Blackmun, Harry A.* *1995*			
Wishnie, Michael	Yale University	Sarokin, H. Lee	Court of Appeals, 3rd Circuit
Subtotal of LawClerk in Chamber: **1**			
Justice *Brennan, William J., Jr.* *1995*			
Chanenson, Steven	University of Chicago	Kravitch, Phyllis A.	Court of Appeals, 11th Circuit
Subtotal of LawClerk in Chamber: **1**			
Justice *Breyer, Stephen G.* *1995*			
Benkler, Yochai	Harvard University		
Katzman, Julie	Columbia University	Oakes, James L.	Court of Appeals, 2nd Circuit
Newstead, Jennifer	Yale University	Silberman, Laurence	Court of Appeals, D.C. Circuit
Russell, Kevin	Yale University	Norris, William A.	Court of Appeals, 9th Circuit
Subtotal of LawClerk in Chamber: **4**			

Law Clerks Report by

Term: All

Clerk	Law school	Judg	Court
Justice *Ginsburg, Ruth Bader* *1995*			
Beattie, Lisa	Stanford University	Edwards, Harry T.	Court of Appeals, D.C. Circuit
Simon, Maria	Columbia University	Tatel, David S.	Court of Appeals, D.C. Circuit
Wang, Michael	Harvard University	Cabranes, Jose A.	Court of Appeals, 2nd Circuit
Watford, Paul	University of Cal., Los Angeles	Kozinski, Alex	Court of Appeals, 9th Circuit
Subtotal of LawClerk in Chamber:	**4**		
Justice *Kennedy, Anthony M.* *1995*			
Combs, Nancy	University of Cal., Berkeley	O'Scannlain, Diarmuid	Court of Appeals, 9th Circuit
Farnsworth, Ward	University of Chicago	Posner, Richard A.	Court of Appeals, 7th Circuit
Kinnaird, Stephen	Yale University	Walker, John M., Jr.	Court of Appeals, 2nd Circuit
Klaus, Kelly	Stanford University	Rymer, Pamela A.	Court of Appeals, 9th Circuit
Subtotal of LawClerk in Chamber:	**4**		

Law Clerks Report by

Term: All

Clerk	Law school	Judg	Court
Justice *O'Connor, Sandra Day* *1995*			
Gallagher, Sean	University of Michigan	Kozinski, Alex	Court of Appeals, 9th Circuit
Rubin, Gretchen	Yale University	Leval, Pierre N.	Court of Appeals, 2nd Circuit
Shelton, Julia	Vanderbilt University	Wilkinson, James Harvie III	Court of Appeals, 4th Circuit
Steel, Simon A.	University of Chicago	Breyer, Stephen G.	Court of Appeals, 1st Circuit
Subtotal of LawClerk in Chamber: **4**			
Justice *Powell, Lewis F., Jr.* *1995*			
Harris, Mark D.	Harvard University	Flaum, Joel M.	Court of Appeals, 7th Circuit
Subtotal of LawClerk in Chamber: **1**			
Justice *Rehnquist, William H.* *1995*			
Claeys, Eric	University of Southern California	Brunetti, Melvin	Court of Appeals, 9th Circuit
Fagan, Shawn	Harvard University	Ginsburg, Douglas H.	Court of Appeals, D.C. Circuit
Simmons, Courtney	Yale University	Luttig, J. Michael	Court of Appeals, 4th Circuit
Subtotal of LawClerk in Chamber: **3**			

Law Clerks Report by

Term: All

Clerk	Law school	Judg	Court
Justice *Scalia, Antonin*	*1995*		
Beecher, Kathleen	Yale University	Winter, Ralph K., Jr.	Court of Appeals, 2nd Circuit
Duggan, Charles	Harvard University	Silberman, Laurence	Court of Appeals, D.C. Circuit
Kearney, Joseph	Harvard University	O'Scannlain, Diarmuid	Court of Appeals, 9th Circuit
Ullyot, Theodore W.	University of Chicago	Luttig, J. Michael	Court of Appeals, 4th Circuit
Subtotal of LawClerk in Chamber:	**4**		
Justice *Souter, David H.*	*1995*		
Benjamin, Stuart	Yale University	Canby, William C., Jr.	Court of Appeals, 9th Circuit
Gerken, Heather	University of Michigan	Reinhardt, Stephen	Court of Appeals, 9th Circuit
Goldblatt, Craig	University of Chicago	Cudahy, Richard D.	Court of Appeals, 7th Circuit
Young, Ernest A.	Harvard University	Boudin, Michael	Court of Appeals, 1st Circuit
Subtotal of LawClerk in Chamber:	**4**		
Justice *Stevens, John Paul*	*1995*		
Barron, David	Harvard University	Reinhardt, Stephen	Court of Appeals, 9th Circuit
Dobbins, Jeffrey	Duke University	Tatel, David S.	Court of Appeals, D.C. Circuit
Mullen, Eileen	Stanford University	Smith, Fern M.	District Court, N.D. Cal.
Subtotal of LawClerk in Chamber:	**3**		

Law Clerks Report by

Term: All

Clerk	Law school	Judg	Court
Justice *Thomas, Clarence* *1995*			
Coleman, Gregory	University of Texas	Jones, Edith Hollan	Court of Appeals, 5th Circuit
Gallancy, Laura	University of Chicago	Ginsburg, Douglas H.	Court of Appeals, D.C. Circuit
Primis, Craig	Harvard University	Luttig, J. Michael	Court of Appeals, 4th Circuit
Walker, Helgard	University of Virginia	Wilkinson, James Harvie III	Court of Appeals, 4th Circuit
Subtotal of LawClerk in Chamber: **4**			
Justice *White, Byron R.* *1995*			
Weiser, Philip J.	New York University	Ebel, David M.	Court of Appeals, 10th Circuit
Subtotal of LawClerk in Chamber: **1**			

Total of Law Clerks in OT *1995* = 38

Law Clerks Report by

Term: All

Clerk	Law school	Judg	Court
Justice *Blackmun, Harry A.* *1994*			
Schwartz, Paul H.	University of North Carolina	Kravitch, Phyllis A.	Court of Appeals, 11th Circuit
Subtotal of LawClerk in Chamber: 1			
Justice *Brennan, William J., Jr.* *1994*			
Kasten, Lawrence A.	George Washington University	Schroeder, Mary M.	Court of Appeals, 9th Circuit
Subtotal of LawClerk in Chamber: 1			
Justice *Breyer, Stephen G.* *1994*			
Brands, Henk J.	Columbia University	Breyer, Stephen G.	Court of Appeals, 1st Circuit
Maynard, Deanne E.	Harvard University	Harris, Stanley S.	U.S. District Court, D.C.
Molot, Jonathan T.	Harvard University	Breyer, Stephen G.	Court of Appeals, 1st Circuit
Schultz, Lisa B.	University of Chicago	Cabranes, Jose A.	District Court, D.Conn.
Subtotal of LawClerk in Chamber: 4			
Justice *Burger, Warren E.* *1994*			
Grant, Eric A.	University of Cal., Berkeley	Jones, Edith Hollan	Court of Appeals, 5th Circuit
Subtotal of LawClerk in Chamber: 1			

Law Clerks Report by

Term: All

Clerk	Law school	Judg	Court
Justice *Ginsburg, Ruth Bader*	*1994*		
Klein, Alisa B.	Harvard University	Pollak, Louis H.	District Court, E.D. Pa.
Schizer, David M.	Yale University	Kozinski, Alex	Court of Appeals, 9th Circuit
Schlanger, Margo J.	Yale University	Ginsburg, Ruth Bader	Court of Appeals, D.C. Circuit
Toscano, David B.	Columbia University	Mukasey, Michael B.	District Court, S.D.N.Y.
		Conboy, Kenneth	District Court, S.D.N.Y.
Subtotal of LawClerk in Chamber:	**5**		
Justice *Kennedy, Anthony M.*	*1994*		
Davies, Susan M.	University of Chicago	Breyer, Stephen G.	Court of Appeals, 1st Circuit
Hirshland, Michael J.	University of Virginia	Luttig, J. Michael	Court of Appeals, 4th Circuit
Meron, Daniel	Harvard University	Silberman, Laurence	Court of Appeals, D.C. Circuit
Zemelman, Cheryl K.	Stanford University	Kozinski, Alex	Court of Appeals, 9th Circuit
Subtotal of LawClerk in Chamber:	**4**		

Law Clerks Report by

Term: All

Clerk	Law school	Judg	Court
Justice *O'Connor, Sandra Day* *1994*			
Dinh, Viet D.	Harvard University	Silberman, Laurence	Court of Appeals, D.C. Circuit
Earle, Elizabeth L.	Columbia University	Wald, Patricia M.	Court of Appeals, D.C. Circuit
Ellen, David G.	Harvard University	Breyer, Stephen G.	Court of Appeals, 1st Circuit
		Ginsburg, Ruth Bader	Court of Appeals, D.C. Circuit
Kravitz, David C.	University of Michigan	Breyer, Stephen G.	Court of Appeals, 1st Circuit
Subtotal of LawClerk in Chamber: **5**			
Justice *Powell, Lewis F., Jr.* *1994*			
Benjamin, James J., Jr.	University of Virginia	Motz, J. Frederick	District Court, D.Md.
Subtotal of LawClerk in Chamber: **1**			
Justice *Rehnquist, William H.* *1994*			
Manier, Jody A.	University of Chicago	Williams, Stephen F.	Court of Appeals, D.C. Circuit
Sargent, Stephen M.	Brigham Young University	Tacha, Deanell R.	Court of Appeals, 10th Circuit
Zidlicky, Paul J.	George Washington University	Magill, Frank J.	Court of Appeals, 8th Circuit
Subtotal of LawClerk in Chamber: **3**			

Law Clerks Report by

Term: All

Clerk	Law school	Judg	Court
Justice *Scalia, Antonin* *1994*			
Green, Griffith L.	University of Chicago	Luttig, J. Michael	Court of Appeals, 4th Circuit
Larsen, Joan L.	Northwestern University	Sentelle, David B.	Court of Appeals, D.C. Circuit
Shelanski, Howard A.	University of Cal., Berkeley	Pollak, Louis H.	District Court, E.D. Pa.
Vermeule, C. Adrian	Harvard University	Sentelle, David B.	Court of Appeals, D.C. Circuit
Subtotal of LawClerk in Chamber: **4**			
Justice *Souter, David H.* *1994*			
Greenfield, Kent H.	University of Chicago	Campbell, Levin H.	Court of Appeals, 1st Circuit
Halberstam, Daniel H.	Yale University	Wald, Patricia M.	Court of Appeals, D.C. Circuit
Kanji, Riyaz A.	Yale University	Fletcher, Betty B.	Court of Appeals, 9th Circuit
Stier, Max I.	Stanford University	Oakes, James L.	Court of Appeals, 2nd Circuit
Subtotal of LawClerk in Chamber: **4**			
Justice *Stevens, John Paul* *1994*			
Gershengorn, Ian H.	Harvard University	Kearse, Amalya L.	Court of Appeals, 2nd Circuit
Magarian, Gregory P.	University of Michigan	Oberdorfer, Louis F.	U.S. District Court, D.C.
Singer, Craig D.	University of Chicago	Mikva, Abner J.	Court of Appeals, D.C. Circuit
Subtotal of LawClerk in Chamber: **3**			

Law Clerks Report by

Term: All

Clerk	Law school	Judg	Court
Justice *Thomas, Clarence* *1994*			
Grant, Eric A.	University of Cal., Berkeley	Jones, Edith Hollan	Court of Appeals, 5th Circuit
Lee, Thomas R.	University of Chicago	Wilkinson, James Harvie III	Court of Appeals, 4th Circuit
Nelson, Caleb E.	Yale University	Williams, Stephen F.	Court of Appeals, D.C. Circuit
Prakash, Saikrishna B.	Yale University	Silberman, Laurence	Court of Appeals, D.C. Circuit
Yoo, John C.	Yale University	Silberman, Laurence	Court of Appeals, D.C. Circuit
Subtotal of LawClerk in Chamber: **5**			
Justice *White, Byron R.* *1994*			
Delery, Stuart F.	Yale University	Tjoflat, Gerald B.	Court of Appeals, 11th Circuit
Subtotal of LawClerk in Chamber: **1**			

Total of Law Clerks in OT *1994* = 42

Law Clerks Report by

Term: All

Clerk	Law school	Judg	Court
Justice *Blackmun, Harry A.* *1993*			
Alexander, Michelle L.	Stanford University	Mikva, Abner J.	Court of Appeals, D.C. Circuit
Cleveland, Sarah H.	Yale University	Oberdorfer, Louis F.	U.S. District Court, D.C.
Hubbard, Ann M.	Duke University	Wald, Patricia M.	Court of Appeals, D.C. Circuit
Oetken, J. Paul	Yale University	Cudahy, Richard D.	Court of Appeals, 7th Circuit
		Oberdorfer, Louis F.	U.S. District Court, D.C.
Subtotal of LawClerk in Chamber: **5**			
Justice *Brennan, William J., Jr.* *1993*			
Krone, Steven G.	University of Chicago	Mikva, Abner J.	Court of Appeals, D.C. Circuit
Subtotal of LawClerk in Chamber: **1**			
Justice *Burger, Warren E.* *1993*			
Gauch, James E.	University of Chicago	Nelson, David A.	Court of Appeals, 6th Circuit
Subtotal of LawClerk in Chamber: **1**			

Law Clerks Report by

Term: All

Clerk	Law school	Judg	Court
Justice *Ginsburg, Ruth Bader*	*1993*		
Baxter, Hugh W.	Stanford University	Ginsburg, Ruth Bader	Court of Appeals, D.C. Circuit
Post, David G.	Georgetown University	Ginsburg, Ruth Bader	Court of Appeals, D.C. Circuit
Schlanger, Margo J.	Yale University	Ginsburg, Ruth Bader	Court of Appeals, D.C. Circuit
Shapiro, Alexandra A. E.	Columbia University	Williams, Stephen F.	Court of Appeals, D.C. Circuit
Subtotal of LawClerk in Chamber:	**4**		
Justice *Kennedy, Anthony M.*	*1993*		
Ehrlich, Miles F.	Stanford University	Norris, William A.	Court of Appeals, 9th Circuit
Feinerman, Gary S.	Stanford University	Flaum, Joel M.	Court of Appeals, 7th Circuit
Forrester, Nathan A.	University of Chicago	Wilkinson, James Harvie III	Court of Appeals, 4th Circuit
Kavanaugh, Brett M.	Yale University	Stapleton, Walter	Court of Appeals, 3rd Circuit
		Kozinski, Alex	Court of Appeals, 9th Circuit
Subtotal of LawClerk in Chamber:	**5**		

Law Clerks Report by

Term: All

Clerk	Law school	Judg	Court
Justice *O'Connor, Sandra Day* *1993*			
Adams, Katherine L.	University of Chicago	Breyer, Stephen G.	Court of Appeals, 1st Circuit
Forman, James	Yale University	Norris, William A.	Court of Appeals, 9th Circuit
Perry, Mark A.	University of Chicago	Kozinski, Alex	Court of Appeals, 9th Circuit
Volokh, Eugene	University of Cal., Los Angeles	Kozinski, Alex	Court of Appeals, 9th Circuit
Subtotal of LawClerk in Chamber:	**4**		
Justice *Powell, Lewis F., Jr.* *1993*			
Maynard, Deanne E.	Harvard University	Harris, Stanley S.	U.S. District Court, D.C.
Subtotal of LawClerk in Chamber:	**1**		
Justice *Rehnquist, William H.* *1993*			
Cox, Mariana L.	Duke University	Tilley, N. Carlton Jr.	District Court, N.C.
Morris, Brian M.	Stanford University	Noonan, John T.	Court of Appeals, 9th Circuit
Ryan, James E.	University of Virginia	Wallace, J. Clifford	Court of Appeals, 9th Circuit
Subtotal of LawClerk in Chamber:	**3**		

Law Clerks Report by

Term: All

Clerk	Law school	Judg	Court
Justice *Scalia, Antonin* *1993*			
Clement, Paul D.	Harvard University	Silberman, Laurence	Court of Appeals, D.C. Circuit
Feldman, Louis E.	University of Pennsylvania	Wallace, J. Clifford	Court of Appeals, 9th Circuit
Filip, Mark R.	Harvard University	Williams, Stephen F.	Court of Appeals, D.C. Circuit
Flood, Emmet T.	Yale University	Winter, Ralph K., Jr.	Court of Appeals, 2nd Circuit
Subtotal of LawClerk in Chamber: **4**			
Justice *Souter, David H.* *1993*			
Barr, Michael S.	Yale University	Leval, Pierre N.	District Court, S.D.N.Y.
Genachowski, Julius	Harvard University	Mikva, Abner J.	Court of Appeals, D.C. Circuit
Goldberg, David T.	Harvard University	Ginsburg, Ruth Bader	Court of Appeals, D.C. Circuit
Tucher, Alison M.	Stanford University	Norris, William A.	Court of Appeals, 9th Circuit
Subtotal of LawClerk in Chamber: **4**			

Law Clerks Report by

Term: All

Clerk	Law school	Judg	Court
Justice *Stevens, John Paul* *1993*			
Donahue, Sean H.	University of Chicago	Ginsburg, Ruth Bader	Court of Appeals, D.C. Circuit
Harris, Pamela A.	Yale University	Edwards, Harry T.	Court of Appeals, D.C. Circuit
Klerman, Daniel H.	University of Chicago	Posner, Richard A.	Court of Appeals, 7th Circuit
Yates, Corinne B.	University of Michigan	Cudahy, Richard D.	Court of Appeals, 7th Circuit
Subtotal of LawClerk in Chamber: **4**			
Justice *Thomas, Clarence* *1993*			
Eid, Allison H.	University of Chicago	Smith, Jerry E.	Court of Appeals, 5th Circuit
Nelson, Eric C.	Yale University	Luttig, J. Michael	Court of Appeals, 4th Circuit
Philbin, Patrick F.	Harvard University	Silberman, Laurence	Court of Appeals, D.C. Circuit
Smith, Stephen F.	University of Virginia	Sentelle, David B.	Court of Appeals, D.C. Circuit
Subtotal of LawClerk in Chamber: **4**			
Justice *White, Byron R.* *1993*			
Gorsuch, Neil	Harvard University	Sentelle, David B.	Court of Appeals, D.C. Circuit
Subtotal of LawClerk in Chamber: **1**			

Total of Law Clerks in OT *1993* = 41

Law Clerks Report by

Term: All

Clerk	Law school	Judg	Court
Justice *Blackmun, Harry A.* *1992*			
Colb, Sherry, F.	Harvard University	Feinberg, Wilfred	Court of Appeals, 2nd Circuit
Dodge, William, S.	Yale University	Norris, William A.	Court of Appeals, 9th Circuit
Klineberg, Geoffrey, M.	Yale University	Wald, Patricia M.	Court of Appeals, D.C. Circuit
Schapiro, Andrew, H.	Harvard University	Posner, Richard A.	Court of Appeals, 7th Circuit
Subtotal of LawClerk in Chamber: **4**			
Justice *Brennan, William J., Jr.* *1992*			
Genachowski, Julius	Harvard University	Mikva, Abner J.	Court of Appeals, D.C. Circuit
Subtotal of LawClerk in Chamber: **1**			
Justice *Burger, Warren E.* *1992*			
Rissetto, Harry A.	Georgetown University	Sirica, John J.	U.S. District Court, D.C.
Tilleman, Karl M.	Brigham Young University	Noonan, John T.	Court of Appeals, 9th Circuit
Subtotal of LawClerk in Chamber: **2**			

Law Clerks Report by

Term: All

Clerk	Law school	Judg	Court
Justice *Kennedy, Anthony M.* *1992*			
Berenson, Bradford, A.	Harvard University	Silberman, Laurence	Court of Appeals, D.C. Circuit
Charnes, Adam	Harvard University	Wilkinson, James Harvie III	Court of Appeals, 4th Circuit
Lembke, Matthew, H.	University of Virginia	Wilkinson, James Harvie III	Court of Appeals, 4th Circuit
Pace, Christopher, R.	University of Pennsylvania	Kozinski, Alex	Court of Appeals, 9th Circuit
Subtotal of LawClerk in Chamber: **4**			
Justice *Marshall, Thurgood* *1992*			
Rao, Radhika D.	Harvard University	Cudahy, Richard D.	Court of Appeals, 7th Circuit
Subtotal of LawClerk in Chamber: **1**			
Justice *O'Connor, Sandra Day* *1992*			
Adler, Matthew, D.	Yale University	Edwards, Harry T.	Court of Appeals, D.C. Circuit
Dunnigan, E. Vaughn	Columbia University	Browning, James R.	Court of Appeals, 9th Circuit
Kett, Amy F.	Harvard University	Silberman, Laurence	Court of Appeals, D.C. Circuit
Lamken, Jeffrey, A.	Stanford University	Kozinski, Alex	Court of Appeals, 9th Circuit
Subtotal of LawClerk in Chamber: **4**			

Law Clerks Report by

Term: All

Clerk	Law school	Judg	Court
Justice *Powell, Lewis F., Jr.* *1992*			
Womeldorf, Rebecca A.	Washington and Lee University	Merhige, Robert R., Jr.	District Court, E.D. Va.
Subtotal of LawClerk in Chamber: **1**			
Justice *Rehnquist, William H.* *1992*			
Garre, Gregory G.	George Washington University	Scirica, Anthony J.	Court of Appeals, 3rd Circuit
Pepperman, Richard	University of Pennsylvania	Becker, Edward R.	Court of Appeals, 3rd Circuit
Richards, Celestine J.	Georgetown University	Hall, Cynthia H.	Court of Appeals, 9th Circuit
Subtotal of LawClerk in Chamber: **3**			
Justice *Scalia, Antonin* *1992*			
Azar, Alex, M.	Yale University	Luttig, J. Michael	Court of Appeals, 4th Circuit
Duffy, John, F.	University of Chicago	Williams, Stephen F.	Court of Appeals, D.C. Circuit
Nahmias, David, E.	Harvard University	Silberman, Laurence	Court of Appeals, D.C. Circuit
Nussbaum, Andrew, J.	University of Chicago	Ginsburg, Ruth Bader	Court of Appeals, D.C. Circuit
Subtotal of LawClerk in Chamber: **4**			

Law Clerks Report by

Term: All

Clerk	Law school	Judg	Court
Justice *Souter, David H.* *1992*			
Brauneis, Robert, F.	Harvard University	Breyer, Stephen G.	Court of Appeals, 1st Circuit
Dunne, Steven, M.	Stanford University	Williams, Stephen F.	Court of Appeals, D.C. Circuit
Movsesian, Mark, L.	Harvard University	Winter, Harrison L.	Court of Appeals, 4th Circuit
Rubin, Peter J.	Harvard University	Seitz, Collins J.	Court of Appeals, 3rd Circuit
Subtotal of LawClerk in Chamber:	**4**		
Justice *Stevens, John Paul* *1992*			
Harris, Pamela, A.	Yale University	Edwards, Harry T.	Court of Appeals, D.C. Circuit
Reily, Stephen, R.	Stanford University	Wisdom, John M.	Court of Appeals, 5th Circuit
Winthrop, Douglas A.	University of Minnesota	Wald, Patricia M.	Court of Appeals, D.C. Circuit
Subtotal of LawClerk in Chamber:	**3**		
Justice *Thomas, Clarence* *1992*			
Bradbury, Steven, G.	University of Michigan	Buckley, James L.	Court of Appeals, D.C. Circuit
Chen, Jim	Harvard University	Luttig, J. Michael	Court of Appeals, 4th Circuit
Himmelfarb, Dan	Yale University	Luttig, J. Michael	Court of Appeals, 4th Circuit
Ingraham, Laura A.	University of Virginia	Winter, Ralph K., Jr.	Court of Appeals, 2nd Circuit
Subtotal of LawClerk in Chamber:	**4**		

Law Clerks Report by

Term: All

Clerk	Law school	Judg	Court
Justice *White, Byron R.*	*1992*		
Goldberg, John, C.P.	New York University	Weinstein, Jack B.	District Court, E.D.N.Y.
Malley, Robert	Harvard University	Nelson, Dorothy W.	Court of Appeals, 9th Circuit
Meyer, David, D.	University of Michigan	Edwards, Harry T.	Court of Appeals, D.C. Circuit
Pryce, Jeffrey F.	Yale University		

Subtotal of LawClerk in Chamber: 4

Total of Law Clerks in OT *1992* = 39

Law Clerks Report by

Term: All

Clerk	Law school	Judg	Court
Justice *Blackmun, Harry A.* *1991*			
Dangel, Stephanie, A.	Yale University	Leval, Pierre N.	District Court, S.D.N.Y.
McUsic, Molly, S.	Harvard University	Nelson, Dorothy W.	Court of Appeals, 9th Circuit
Meyer, Jeffrey, A.	Yale University	Oakes, James L.	Court of Appeals, 2nd Circuit
Ward, Andrea M.	University of Chicago	Mikva, Abner J.	Court of Appeals, D.C. Circuit
Subtotal of LawClerk in Chamber: **4**			
Justice *Brennan, William J., Jr.* *1991*			
Baxter, Hugh W.	Stanford University	Ginsburg, Ruth Bader	Court of Appeals, D.C. Circuit
Subtotal of LawClerk in Chamber: **1**			
Justice *Burger, Warren E.* *1991*			
Barry, John E.	Columbia University	Campbell, Levin H.	Court of Appeals, 1st Circuit
Subtotal of LawClerk in Chamber: **1**			

Law Clerks Report by

Term: All

Clerk	Law school	Judg	Court
Justice *Kennedy, Anthony M.* *1991*			
Anderson, David L.	Stanford University	Wallace, J. Clifford	Court of Appeals, 9th Circuit
Bhagwat, Ashutosh A.	University of Chicago	Posner, Richard A.	Court of Appeals, 7th Circuit
Dorf, Michael C.	Harvard University	Reinhardt, Stephen	Court of Appeals, 9th Circuit
Gerson, Jacqueline	University of Chicago	Kozinski, Alex	Court of Appeals, 9th Circuit
Subtotal of LawClerk in Chamber: **4**			
Justice *Marshall, Thurgood* *1991*			
Nix, Crystal L.	Harvard University	Norris, William A.	Court of Appeals, 9th Circuit
Subtotal of LawClerk in Chamber: **1**			
Justice *O'Connor, Sandra Day* *1991*			
Banner, Stuart A.	Stanford University	Kozinski, Alex	Court of Appeals, 9th Circuit
Brown, Caroline M.	Harvard University	Ginsburg, Ruth Bader	Court of Appeals, D.C. Circuit
Helyar, Linda R.	University of Cal., Berkeley	Norris, William A.	Court of Appeals, 9th Circuit
Schlick, Austin, C.	Yale University	Mikva, Abner J.	Court of Appeals, D.C. Circuit
Subtotal of LawClerk in Chamber: **4**			

Law Clerks Report by

Term: All

Clerk	Law school	Judg	Court
Justice *Powell, Lewis F., Jr.* *1991*			
Sutton, Jeffrey S.	Ohio State University	Meskill, Thomas J.	Court of Appeals, 2nd Circuit
Subtotal of LawClerk in Chamber: **1**			
Justice *Rehnquist, William H.* *1991*			
Anderson, Audrey, J	University of Michigan	Greene, Harold H.	Court of Appeals, D.C. Circuit
Scheuermann, Eric	Harvard University	Wallace, J. Clifford	Court of Appeals, 9th Circuit
Tenpas, Ronald J.	University of Virginia	Pollak, Louis H.	District Court, E.D. Pa.
Subtotal of LawClerk in Chamber: **3**			
Justice *Scalia, Antonin* *1991*			
Boyle, Brian, D.	Harvard University	Silberman, Laurence	Court of Appeals, D.C. Circuit
Collins, Daniel, P.	Stanford University	Nelson, Dorothy W.	Court of Appeals, 9th Circuit
Whelan, M. Edward, III	Harvard University	Wallace, J. Clifford	Court of Appeals, 9th Circuit
Wintner, Jeffrey M.	Harvard University	Silberman, Laurence	Court of Appeals, D.C. Circuit
Subtotal of LawClerk in Chamber: **4**			

Law Clerks Report by

Term: All

Clerk	Law school	Judg	Court
Justice *Souter, David H.*	*1991*		
Araiza, William D.	Yale University	Norris, William A.	Court of Appeals, 9th Circuit
Brands, Henk J.	Columbia University	Breyer, Stephen G.	Court of Appeals, 1st Circuit
Nuechterlein, Jonathan E.	Yale University	Williams, Stephen F.	Court of Appeals, D.C. Circuit
Rubin, Peter J.	Harvard University	Seitz, Collins J.	Court of Appeals, 3rd Circuit
Subtotal of LawClerk in Chamber:	**4**		
Justice *Stevens, John Paul*	*1991*		
Moriarty, Kathleen E.	Northwestern University	Wald, Patricia M.	Court of Appeals, D.C. Circuit
Schapiro, Robert A.	Yale University	Leval, Pierre N.	District Court, S.D.N.Y.
Yu, Peter M.	Harvard University	Wald, Patricia M.	Court of Appeals, D.C. Circuit
Subtotal of LawClerk in Chamber:	**3**		

Law Clerks Report by

Term: All

Clerk	Law school	Judg	Court
Justice *Thomas, Clarence* *1991*			
Katsas, Greg	Harvard University	Becker, Edward R.	Court of Appeals, 3rd Circuit
		Thomas, Clarence	Court of Appeals, D.C. Circuit
Landau, Christopher	Harvard University	Thomas, Clarence	Court of Appeals, D.C. Circuit
Maggs, Gregory E.	Harvard University	Sneed, Joseph T.	Court of Appeals, 9th Circuit
McAllister, Stephen R.	University of Kansas	Posner, Richard A.	Court of Appeals, 7th Circuit
Siegel, Arnon	Yale University	Thomas, Clarence	Court of Appeals, D.C. Circuit
Subtotal of LawClerk in Chamber: **6**			
Justice *White, Byron R.* *1991*			
Eskridge, Charles, R.	Pepperdine University School of	Clark, Charles	Court of Appeals, 5th Circuit
Frederick, David C.	University of Texas	Sneed, Joseph T.	Court of Appeals, 9th Circuit
Pryce, Jeffrey F.	Yale University		
Weber, Susan A.	State University of New York at	Sprouse, James M.	Court of Appeals, 4th Circuit
Subtotal of LawClerk in Chamber: **4**			

Total of Law Clerks in OT *1991* = 40

Law Clerks Report by

Term: All

Clerk	Law school	Judg	Court
Justice *Blackmun, Harry A.* *1990*			
Alpers, Ann	Stanford University	Norris, William A.	Court of Appeals, 9th Circuit
Blais, Lynn E.	Harvard University	Justice, William Wayne	District Court, D.Tex.
Conley, Michael A.	Boston University	Mikva, Abner J.	Court of Appeals, D.C. Circuit
Jenkins, Alan	Harvard University	Carter, Robert L.	District Court, S.D.N.Y.
Subtotal of LawClerk in Chamber: **4**			
Justice *Brennan, William J., Jr.* *1990*			
Castello, James E.	University of Cal., Berkeley	Mikva, Abner J.	Court of Appeals, D.C. Circuit
Subtotal of LawClerk in Chamber: **1**			
Justice *Burger, Warren E.* *1990*			
Boyle, Ashby	University of Chicago		
Subtotal of LawClerk in Chamber: **1**			

Law Clerks Report by

Term: All

Clerk	Law school	Judg	Court
Justice *Kennedy, Anthony M.* *1990*			
Beck, John R.	Southern Methodist University	Higginbotham, Patrick E.	Court of Appeals, 5th Circuit
Goldsmith, Jack L.	Yale University	Wilkinson, James Harvie III	Court of Appeals, 4th Circuit
Litt, David	University of Chicago	Goodwin, Alfred T.	Court of Appeals, 9th Circuit
Shaffer, Kenneth John	University of Cal., Berkeley	Kozinski, Alex	Court of Appeals, 9th Circuit
Subtotal of LawClerk in Chamber:	**4**		
Justice *Marshall, Thurgood* *1990*			
Brewer, Scott	Yale University	Edwards, Harry T.	Court of Appeals, D.C. Circuit
Cashin, Sheryll D.	Harvard University	Mikva, Abner J.	Court of Appeals, D.C. Circuit
Davis, Michael S.	Harvard University	Oakes, James L.	Court of Appeals, 2nd Circuit
Kahan, Dan M.	Harvard University	Edwards, Harry T.	Court of Appeals, D.C. Circuit
Subtotal of LawClerk in Chamber:	**4**		

Law Clerks Report by

Term: All

Clerk	Law school	Judg	Court
Justice *O'Connor, Sandra Day* *1990*			
Anabtawi, Iman	Stanford University	Silberman, Laurence	Court of Appeals, D.C. Circuit
Kelly, Kevin M.	University of Cal., Los Angeles	Kozinski, Alex	Court of Appeals, 9th Circuit
Lindberg, Denise P.	Brigham Young University	McKay, Monroe G.	Court of Appeals, 2nd Circuit
Snyderman, Mark S.	University of Chicago	Kozinski, Alex	Court of Appeals, 9th Circuit
Subtotal of LawClerk in Chamber:	**4**		
Justice *Powell, Lewis F., Jr.* *1990*			
Freeman, George C.	Yale University	Arnold, Richard S.	Court of Appeals, 8th Circuit
Subtotal of LawClerk in Chamber:	**1**		
Justice *Rehnquist, William H.* *1990*			
Bleich, Jeffrey L.	University of Cal., Berkeley	Mikva, Abner J.	Court of Appeals, D.C. Circuit
Braun, Bruce	University of Virginia	Flaum, Joel M.	Court of Appeals, 7th Circuit
Wahl, Monica J.	University of Chicago	Higginbotham, Patrick E.	Court of Appeals, 5th Circuit
Subtotal of LawClerk in Chamber:	**3**		

Law Clerks Report by

Term: All

Clerk	Law school	Judg	Court
Justice *Scalia, Antonin*	*1990*		
Landau, Christopher	Harvard University	Thomas, Clarence	Court of Appeals, D.C. Circuit
Lessig, Lawrence	Yale University	Posner, Richard A.	Court of Appeals, 7th Circuit
Meese, Alan J.	University of Chicago	Easterbrook, Frank H.	Court of Appeals, 7th Circuit
Ramsey, Michael D.	Stanford University	Wallace, J. Clifford	Court of Appeals, 9th Circuit
Subtotal of LawClerk in Chamber:	**4**		
Justice *Souter, David H.*	*1990*		
Feder, Meir	Harvard University		
Salamanca, Paul	Boston College	Souter, David	Court of Appeals, 1st Circuit
Spiro, Peter	University of Virginia	Williams, Stephen F.	Court of Appeals, D.C. Circuit
Sullivan, John	Columbia University		
Subtotal of LawClerk in Chamber:	**4**		
Justice *Stevens, John Paul*	*1990*		
Bansal, Preeta D.	Harvard University	Oakes, James L.	Court of Appeals, 2nd Circuit
Marder, Nancy S.	Yale University	Norris, William A.	Court of Appeals, 9th Circuit
Roberts, Matthew D.	Harvard University	Ginsburg, Ruth Bader	Court of Appeals, D.C. Circuit
Subtotal of LawClerk in Chamber:	**3**		

Law Clerks Report by

Term: All

Clerk	Law school	Judg	Court
Justice *White, Byron R.* *1990*			
Bradley, Curtis A.	Harvard University	Ebel, David M.	Court of Appeals, 10th Circuit
Flaherty, Martin S.	University of Chicago	Gibbons, John J.	Court of Appeals, 3rd Circuit
Lovill, Kathryn W.	University of Maryland	Smalkin, Frederic N.	District Court, D.Md.
McAllister, Stephen R.	University of Kansas	Posner, Richard A.	Court of Appeals, 7th Circuit

Subtotal of LawClerk in Chamber: 4

Total of Law Clerks in OT *1990* = 37

Law Clerks Report by

Term: All

Clerk	Law school	Judg	Court
Justice *Blackmun, Harry A.* *1989*			
Amar, Vikram D.	Yale University	Norris, William A.	Court of Appeals, 9th Circuit
Dupre, Anne P.	University of Georgia	Edmondson, J. L.	Court of Appeals, 11th Circuit
Matthews, Martha A.	University of Cal., Berkeley	Breyer, Stephen G.	Court of Appeals, 1st Circuit
Stewart, Malcolm A.	Yale University	Wald, Patricia M.	Court of Appeals, D.C. Circuit
Subtotal of LawClerk in Chamber: **4**			
Justice *Brennan, William J., Jr.* *1989*			
Caminker, Evan H.	Yale University	Norris, William A.	Court of Appeals, 9th Circuit
Maloney, Regina	Georgetown University	Clark, Thomas A.	District Court, E.D. La.
Massey, Jonathan S.	Harvard University	Mikva, Abner J.	Court of Appeals, D.C. Circuit
Miller, Nory	Columbia University	Mikva, Abner J.	Court of Appeals, D.C. Circuit
Subtotal of LawClerk in Chamber: **4**			
Justice *Burger, Warren E.* *1989*			
Keetch, Von G.	Brigham Young University	Pratt, George C.	Court of Appeals, 2nd Circuit
Subtotal of LawClerk in Chamber: **1**			

Law Clerks Report by

Term: All

Clerk	Law school	Judg	Court
Justice *Kennedy, Anthony M.* *1989*			
Hauch, Jeanne M.	Yale University	Winter, Ralph K., Jr.	Court of Appeals, 2nd Circuit
Maggs, Gregory E.	Harvard University	Sneed, Joseph T.	Court of Appeals, 9th Circuit
Mollerus, Michael T.	Harvard University	Smith, Jerry E.	Court of Appeals, 5th Circuit
Pate, R. Hewitt III	University of Virginia	Wilkinson, James Harvie III	Court of Appeals, 4th Circuit
Subtotal of LawClerk in Chamber:	**4**		
Justice *Marshall, Thurgood* *1989*			
Garrett, Elizabeth	University of Virginia	Williams, Stephen F.	Court of Appeals, D.C. Circuit
Priest, Gregory M.	Stanford University	Ginsburg, Douglas H.	Court of Appeals, D.C. Circuit
Steiker, Jordan M.	Harvard University	Pollak, Louis H.	District Court, E.D. Pa.
Vatis, Michael A.	Harvard University	Ginsburg, Ruth Bader	Court of Appeals, D.C. Circuit
Subtotal of LawClerk in Chamber:	**4**		

Law Clerks Report by

Term: All

Clerk	Law school	Judg	Court
Justice *O'Connor, Sandra Day* *1989*			
Fong, Ivan K.	Stanford University	Mikva, Abner J.	Court of Appeals, D.C. Circuit
Hamilton, Marci A.	University of Pennsylvania	Becker, Edward R.	Court of Appeals, 3rd Circuit
Ikuta, Sandra C.	University of Cal., Los Angeles	Kozinski, Alex	Court of Appeals, 9th Circuit
Klingler, Richard D.	Stanford University	Starr, Kenneth W.	Court of Appeals, D.C. Circuit
Subtotal of LawClerk in Chamber: **4**			
Justice *Powell, Lewis F., Jr.* *1989*			
Levy, Michael N.	Harvard University	Oberdorfer, Louis F.	U.S. District Court, D.C.
Subtotal of LawClerk in Chamber: **1**			
Justice *Rehnquist, William H.* *1989*			
Colloton, Steven M.	Yale University	Silberman, Laurence	Court of Appeals, D.C. Circuit
McDonald, Barry P.	Northwestern University	Logan, James K.	District Court, E.D. La.
Vines, James K.	Washington and Lee University	Merhige, Robert R., Jr.	District Court, E.D. Va.
Subtotal of LawClerk in Chamber: **3**			

Law Clerks Report by

Term: All

Clerk	Law school	Judg	Court
Justice *Scalia, Antonin* *1989*			
Clark, Bradford R.	Columbia University	Bork, Robert H.	Court of Appeals, D.C. Circuit
Hay, Bruce L.	Harvard University	Norris, William A.	Court of Appeals, 9th Circuit
Linsley, Kristin A.	Harvard University	Ginsburg, Douglas H.	Court of Appeals, D.C. Circuit
Weissmann, Henry	Yale University	Buckley, James L.	Court of Appeals, D.C. Circuit
Subtotal of LawClerk in Chamber:	**4**		
Justice *Stevens, John Paul* *1989*			
Eisgruber, Christopher L.	University of Chicago	Higginbotham, Patrick E.	Court of Appeals, 5th Circuit
Hsieh, Marina	University of Cal., Berkeley	Pollak, Louis H.	District Court, E.D. Pa.
Subtotal of LawClerk in Chamber:	**2**		
Justice *White, Byron R.* *1989*			
Bunge, Jonathan C.	University of Chicago	Buckley, James L.	District Court, D.D.C.
Burget, Lisa D.	Georgetown University	Keeton, Robert E.	District Court, D.Mass.
McAllister, Stephen R.	University of Kansas	Posner, Richard A.	Court of Appeals, 7th Circuit
Wolfson, Paul R.Q.	Yale University	Kravitch, Phyllis A.	Court of Appeals, 11th Circuit
Subtotal of LawClerk in Chamber:	**4**		

Total of Law Clerks in OT *1989* = 35

Law Clerks Report by

Term: All

Clerk	Law school	Judg	Court
Justice *Blackmun, Harry A.* *1988*			
Foley, Edward B.	Columbia University	Wald, Patricia M.	Court of Appeals, D.C. Circuit
Kearney, Kevin M.	Emory University	Oakes, James L.	Court of Appeals, 2nd Circuit
Lazarus, Edward P.	Yale University	Norris, William A.	Court of Appeals, 9th Circuit
Malamud, Deborah C.	University of Chicago	Pollak, Louis H.	District Court, E.D. Pa.
Subtotal of LawClerk in Chamber: **4**			
Justice *Brennan, William J., Jr.* *1988*			
Bishop, Timothy S.	Northwestern University	Oakes, James L.	Court of Appeals, 2nd Circuit
Heinzerling, Lisa E.	University of Chicago	Posner, Richard A.	Court of Appeals, 7th Circuit
Rakowski, Eric P.	Harvard University	Edwards, Harry T.	Court of Appeals, D.C. Circuit
West, John M.	University of Michigan	Edwards, Harry T.	Court of Appeals, D.C. Circuit
Subtotal of LawClerk in Chamber: **4**			
Justice *Burger, Warren E.* *1988*			
Kelley, William K.	Harvard University	Starr, Kenneth W.	Court of Appeals, D.C. Circuit
Subtotal of LawClerk in Chamber: **1**			

Law Clerks Report by

Term: All

Clerk	Law school	Judg	Court
Justice *Kennedy, Anthony M.* *1988*			
Cappuccio, Paul T.	Harvard University	Kozinski, Alex	Court of Appeals, 9th Circuit
Collery, Elizabeth D.	Harvard University	Ginsburg, Douglas H.	Court of Appeals, D.C. Circuit
Cordray, Richard A.	University of Chicago	Bork, Robert H.	Court of Appeals, D.C. Circuit
Estrada, Miguel A.	Harvard University	Kearse, Amalya L.	Court of Appeals, 2nd Circuit
Hungar, Thomas G.	Yale University	Kozinski, Alex	Court of Appeals, 9th Circuit
Keisler, Peter D.	Yale University	Bork, Robert H.	Court of Appeals, D.C. Circuit
Litman, Harry P.	University of Cal., Berkeley	Mikva, Abner J.	Court of Appeals, D.C. Circuit
Subtotal of LawClerk in Chamber: **7**			
Justice *Marshall, Thurgood* *1988*			
Cohn, Debra L.W.	New York University	Oakes, James L.	Court of Appeals, 2nd Circuit
Engelmayer, Paul A.	Harvard University	Wald, Patricia M.	Court of Appeals, D.C. Circuit
Schwartz, Jonathan D.	Stanford University	Edwards, Harry T.	Court of Appeals, D.C. Circuit
Tahyar, Margaret E.	Columbia University	Bork, Robert H.	Court of Appeals, D.C. Circuit
Subtotal of LawClerk in Chamber: **4**			

Law Clerks Report by

Term: All

Clerk	Law school	Judg	Court
Justice *O'Connor, Sandra Day* *1988*			
Jordan, Adalberto J.	University of Miami	Clark, Thomas A.	Court of Appeals, 11th Circuit
Mandil, Daniel M.	Columbia University	Ginsburg, Ruth Bader	Court of Appeals, D.C. Circuit
McBride, Andrew G.	Stanford University	Bork, Robert H.	Court of Appeals, D.C. Circuit
Stromseth, Jane E.	Yale University	Oberdorfer, Louis F.	District Court, D.D.C.
Subtotal of LawClerk in Chamber:	**4**		
Justice *Powell, Lewis F., Jr.* *1988*			
Pate, R. Hewitt III	University of Virginia	Wilkinson, James Harvie III	Court of Appeals, 4th Circuit
Subtotal of LawClerk in Chamber:	**1**		
Justice *Rehnquist, William H.* *1988*			
Brenza, Lindley J.	University of Chicago	Easterbrook, Frank H.	Court of Appeals, 7th Circuit
Giuffra, Robert J.	Yale University	Winter, Ralph K., Jr.	Court of Appeals, 2nd Circuit
Saunders, Melissa L.	University of Virginia	Phillips, James D., Jr.	Court of Appeals, 4th Circuit
Subtotal of LawClerk in Chamber:	**3**		

Law Clerks Report by

Term: All

Clerk	Law school	Judg	Court
Justice *Scalia, Antonin* *1988*			
Ackerman, Wendy E.	University of Chicago	Williams, Stephen F.	Court of Appeals, D.C. Circuit
Bress, Richard P.	Stanford University	Williams, Stephen F.	Court of Appeals, D.C. Circuit
Findlay, D. Cameron	Harvard University	Williams, Stephen F.	Court of Appeals, D.C. Circuit
Manning, John F.	Harvard University	Bork, Robert H.	Court of Appeals, D.C. Circuit
Subtotal of LawClerk in Chamber:	**4**		
Justice *Stevens, John Paul* *1988*			
Amann, Diane M.	Northwestern University	Marshall, Prentice H.	District Court, N.D. Ill.
Greene, Abner S.	University of Michigan	Wald, Patricia M.	Court of Appeals, D.C. Circuit
Liman, Lewis J.	Yale University	Leval, Pierre N.	District Court, S.D.N.Y.
Moss, Randolph D.	Yale University	Leval, Pierre N.	District Court, S.D.N.Y.
Subtotal of LawClerk in Chamber:	**4**		

Law Clerks Report by

Term: All

Clerk	Law school	Judg	Court
Justice *White, Byron R.* *1988*			
Drahozal, Christopher R.	University of Iowa	Clark, Charles	Court of Appeals, 5th Circuit
Higginson, Stephen A.	Yale University	Wald, Patricia M.	Court of Appeals, D.C. Circuit
Klain, Ronald A.	Harvard University		
Miller, Laura A.	Yale University		

Subtotal of LawClerk in Chamber: 4

Total of Law Clerks in OT *1988* = 40

Law Clerks Report by

Term: All

Clerk	Law school	Judg	Court
Justice *Blackmun, Harry A.* *1987*			
Buss, Emily	Yale University	Pollak, Louis H.	District Court, E.D. Pa.
Ertel, Danny	Harvard University	Wald, Patricia M.	Court of Appeals, D.C. Circuit
Kappler, Ann M.	New York University	Mikva, Abner J.	Court of Appeals, D.C. Circuit
Michaels, Alan C.	Columbia University	Feinberg, Wilfred	Court of Appeals, 2nd Circuit
Subtotal of LawClerk in Chamber: **4**			
Justice *Brennan, William J., Jr.* *1987*			
Elhauge, Einer	Harvard University	Norris, William A.	Court of Appeals, 9th Circuit
Epstein, Mark H.	University of Cal., Berkeley	Weigel, Stanley A.	District Court, N.D. Cal.
Guerra, Joseph R.	Georgetown University	Green, Joyce Hens	District Court, D.D.C.
Subtotal of LawClerk in Chamber: **3**			
Justice *Burger, Warren E.* *1987*			
Dovel, Gregory	Harvard University	Wallace, J. Clifford	Court of Appeals, 9th Circuit
Flanigan, Timothy	University of Virginia		
Subtotal of LawClerk in Chamber: **2**			

Law Clerks Report by

Term: All

Clerk	Law school	Judg	Court
Justice *Kennedy, Anthony M.* *1987*			
Chung, Daniel C.	Harvard University	Kennedy, Anthony M.	Court of Appeals, 9th Circuit
Estrada, Miguel A.	Harvard University	Kearse, Amalya L.	Court of Appeals, 2nd Circuit
Keisler, Peter D.	Yale University	Bork, Robert H.	Court of Appeals, D.C. Circuit
Vincent, Emery Lawrence Jr.	University of Texas	Kennedy, Anthony M.	Court of Appeals, 9th Circuit
Subtotal of LawClerk in Chamber:	**4**		
Justice *Marshall, Thurgood* *1987*			
Doss, Michael	University of Pennsylvania	Oakes, James L.	Court of Appeals, 2nd Circuit
Kagan, Elena	Harvard University	Mikva, Abner J.	Court of Appeals, D.C. Circuit
Litman, Harry P.	University of Cal., Berkeley	Mikva, Abner J.	Court of Appeals, D.C. Circuit
Steiker, Carol S.	Harvard University	Wright, J. Skelly	Court of Appeals, D.C. Circuit
Subtotal of LawClerk in Chamber:	**4**		

Law Clerks Report by

Term: All

Clerk	Law school	Judg	Court
Justice *O'Connor, Sandra Day* *1987*			
Beckman, Sharon L.	University of Michigan	Coffin, Frank M.	Court of Appeals, 1st Circuit
Catlett, Steven T.	Columbia University	Starr, Kenneth W.	Court of Appeals, D.C. Circuit
Dunn, Susan A.	Stanford University	Sneed, Joseph T.	Court of Appeals, 9th Circuit
Lund, Nelson	University of Chicago	Higginbotham, Patrick E.	Court of Appeals, 5th Circuit
Subtotal of LawClerk in Chamber: **4**			
Justice *Powell, Lewis F., Jr.* *1987*			
Werner, Robert W.	New York University	Weinfeld, Edward	District Court, S.D.N.Y.
Subtotal of LawClerk in Chamber: **1**			
Justice *Rehnquist, William H.* *1987*			
Downs, James Anthony	University of Chicago	Oakes, James L.	Court of Appeals, 2nd Circuit
Miller, Richard C.	University of Pennsylvania	Robinson, Spottswood W. III	Court of Appeals, D.C. Circuit
Taylor, William L.	Yale University	Wisdom, John M.	Court of Appeals, 5th Circuit
Subtotal of LawClerk in Chamber: **3**			

Law Clerks Report by

Term: All

Clerk	Law school	Judg	Court
Justice *Scalia, Antonin* *1987*			
Bernstein, Richard D.	Columbia University	Kearse, Amalya L.	Court of Appeals, 2nd Circuit
Calabresi, Steven G.	Yale University	Bork, Robert H.	Court of Appeals, D.C. Circuit
Cappuccio, Paul T.	Harvard University	Kozinski, Alex	Court of Appeals, 9th Circuit
Tiller, Robert H.	University of Virginia	Williams, Stephen F.	Court of Appeals, D.C. Circuit
Subtotal of LawClerk in Chamber: **4**			
Justice *Stevens, John Paul* *1987*			
Greene, Abner S.	University of Michigan	Wald, Patricia M.	Court of Appeals, D.C. Circuit
Moss, Randolph D.	Yale University	Leval, Pierre N.	District Court, S.D.N.Y.
Roseborough, Teresa W.	University of North Carolina	Phillips, James D., Jr.	Court of Appeals, 4th Circuit
Subtotal of LawClerk in Chamber: **3**			
Justice *White, Byron R.* *1987*			
Boro, Albert J., Jr.	University of Cal., Berkeley	Cummings, Walter J.	Court of Appeals, 7th Circuit
Cordray, Richard A.	University of Chicago	Bork, Robert H.	Court of Appeals, D.C. Circuit
Klain, Ronald A.	Harvard University		
McDowell, Barbara	Yale University	Winter, Ralph K., Jr.	Court of Appeals, 2nd Circuit
Subtotal of LawClerk in Chamber: **4**			

Law Clerks Report by

Term: All

Clerk	Law school	Judg	Court

Total of Law Clerks in OT *1987* = 36

Law Clerks Report by

Term: All

Clerk	Law school	Judg	Court
Justice *Blackmun, Harry A.* *1986*			
Brinkmann, Beth S.	Yale University	Kravitch, Phyllis A.	Court of Appeals, 11th Circuit
Deason, Ellen E.	University of Michigan	Edwards, Harry T.	Court of Appeals, D.C. Circuit
Fanto, James A.	University of Pennsylvania	Pollak, Louis H.	District Court, E.D. Pa.
Feldblum, Chai R.	Harvard University	Coffin, Frank M.	Court of Appeals, 1st Circuit
Subtotal of LawClerk in Chamber: **4**			
Justice *Brennan, William J., Jr.* *1986*			
Haddad, Mark E.	Yale University	Pollak, Louis H.	District Court, E.D. Pa.
Hashimoto, Dean M.	Yale University	Bazelon, David L.	Court of Appeals, D.C. Circuit
Regan, Milton C.	Georgetown University	Ginsburg, Ruth Bader	Court of Appeals, D.C. Circuit
Seitz, Virginia A.	Loyola University School of	Edwards, Harry T.	Court of Appeals, D.C. Circuit
Subtotal of LawClerk in Chamber: **4**			
Justice *Burger, Warren E.* *1986*			
Flanigan, Timothy	University of Virginia		
Schaerr, Gene C.	Yale University	Starr, Kenneth W.	Court of Appeals, D.C. Circuit
Subtotal of LawClerk in Chamber: **2**			

Law Clerks Report by

Term: All

Clerk	Law school	Judg	Court
Justice *Marshall, Thurgood* *1986*			
Darbyshire, Glen M.	University of Georgia	Johnson, Frank M., Jr.	Court of Appeals, 11th Circuit
Herbert, Rosemary	Yale University	Feinberg, Wilfred	Court of Appeals, 2nd Circuit
Moglen, Eben	Yale University	Weinfeld, Edward	District Court, S.D.N.Y.
Raymond, Margaret	Columbia University	Oakes, James L.	Court of Appeals, 2nd Circuit
Subtotal of LawClerk in Chamber:	**4**		
Justice *O'Connor, Sandra Day* *1986*			
Blanchard, Charles A.	Harvard University	Edwards, Harry T.	Court of Appeals, D.C. Circuit
Bussel, Daniel J.	Stanford University	Breyer, Stephen G.	Court of Appeals, 1st Circuit
Creighton, Susan A.	Stanford University	Rymer, Pamela A.	Court of Appeals, 9th Circuit
Greco, Joan I.	Harvard University	Ginsburg, Ruth Bader	Court of Appeals, D.C. Circuit
Subtotal of LawClerk in Chamber:	**4**		

Law Clerks Report by

Term: All

Clerk	Law school	Judg	Court
Justice *Powell, Lewis F., Jr.* *1986*			
Gielow, Leslie S.	University of Michigan	Oberdorfer, Louis F.	District Court, D.D.C.
Leipold, Andrew D.	University of Virginia	Mikva, Abner J.	Court of Appeals, D.C. Circuit
Long, Robert A.	Yale University	Wisdom, John M.	Court of Appeals, 5th Circuit
Mann, Ronald J.	University of Texas	Sneed, Joseph T.	Court of Appeals, 9th Circuit
Subtotal of LawClerk in Chamber:	**4**		
Justice *Rehnquist, William H.* *1986*			
Leitch, David G.	University of Virginia	Wilkinson, James Harvie III	Court of Appeals, 4th Circuit
Lindsay, William R.	University of Cal., Berkeley	McGowan, Carl	Court of Appeals, D.C. Circuit
Little, Laura E.	Temple University	Hunter, James III	Court of Appeals, 3rd Circuit
Subtotal of LawClerk in Chamber:	**3**		
Justice *Scalia, Antonin* *1986*			
Lawson, Gary	Yale University	Scalia, Antonin	Court of Appeals, D.C. Circuit
Liberman, Lee S.	University of Chicago	Scalia, Antonin	Court of Appeals, D.C. Circuit
McLeese, Roy W. III	New York University	Scalia, Antonin	Court of Appeals, D.C. Circuit
Schiltz, Patrick	Harvard University	Scalia, Antonin	Court of Appeals, D.C. Circuit
Subtotal of LawClerk in Chamber:	**4**		

Law Clerks Report by

Term: All

Clerk	Law school	Judg	Court
Justice *Stevens, John Paul* *1986*			
Lee, Ronald D.	Yale University	Mikva, Abner J.	Court of Appeals, D.C. Circuit
Marshall, Lawrence C.	Northwestern University	Wald, Patricia M.	Court of Appeals, D.C. Circuit
Subtotal of LawClerk in Chamber: **2**			
Justice *White, Byron R.* *1986*			
Burcham, David W.	Loyola Law School, Los Angeles	Aldisert, Ruggero J.	Court of Appeals, 3rd Circuit
Dimon, Samuel J.	University of Michigan		
Sprague, Mary Gay	Yale University	Carrigan, Jim R.	District Court, D.Colo.
Westfall, Richard A.	University of Denver	McWilliams, Robert H.	Court of Appeals, 10th Circuit
Subtotal of LawClerk in Chamber: **4**			

Total of Law Clerks in OT *1986* = 35

Law Clerks Report by

Term: All

Clerk	Law school	Judg	Court
Justice *Blackmun, Harry A.* *1985*			
Heifetz, Beth R.	New York University	Mikva, Abner J.	Court of Appeals, D.C. Circuit
Karlan, Pamela S.	Yale University	Sofaer, Abraham D.	District Court, S.D.N.Y.
Morrison, Helane L.	University of Cal., Berkeley	Posner, Richard A.	Court of Appeals, 7th Circuit
Sklansky, David A.	Harvard University	Mikva, Abner J.	Court of Appeals, D.C. Circuit
Subtotal of LawClerk in Chamber:	**4**		
Justice *Brennan, William J., Jr.* *1985*			
Deveney, Marie R.	University of Michigan	Edwards, Harry T.	Court of Appeals, D.C. Circuit
Fujitani, Jay M.	University of Cal., Berkeley	Weigel, Stanley A.	District Court, N.D. Cal.
Kramer, Larry D.	University of Chicago	Friendly, Henry J.	Court of Appeals, 2nd Circuit
Leeds, Jeffrey T.	Harvard University	Oakes, James L.	Court of Appeals, 2nd Circuit
Subtotal of LawClerk in Chamber:	**4**		

Law Clerks Report by

Term: All

Clerk	Law school	Judg	Court
Justice *Burger, Warren E.* *1985*			
Brown, Bruce P.	University of Georgia	Tamm, Edward A.	Court of Appeals, D.C. Circuit
Cassell, Paul G.	Stanford University	Scalia, Antonin	Court of Appeals, D.C. Circuit
Coplan, Karl S.	Columbia University	Garth, Leonard I.	Court of Appeals, 3rd Circuit
Neumeier, Matthew M.	Harvard University	Wallace, J. Clifford	Court of Appeals, 9th Circuit
Subtotal of LawClerk in Chamber: **4**			
Justice *Marshall, Thurgood* *1985*			
Brown, Rebecca L.	Georgetown University	Robinson, Spottswood W. III	Court of Appeals, D.C. Circuit
Mahoney, Paul G.	Yale University	Winter, Ralph K., Jr.	Court of Appeals, 2nd Circuit
Richman, Daniel	Yale University	Feinberg, Wilfred	Court of Appeals, 2nd Circuit
Weinberg, Jonathan T.	Columbia University	Ginsburg, Ruth Bader	Court of Appeals, D.C. Circuit
Subtotal of LawClerk in Chamber: **4**			

Law Clerks Report by

Term: All

Clerk	Law school	Judg	Court
Justice *O'Connor, Sandra Day* *1985*			
Cerf, Christopher D.	Columbia University	Wright, J. Skelly	Court of Appeals, D.C. Circuit
Gilles, Stephen G.	University of Chicago	Bork, Robert H.	Court of Appeals, D.C. Circuit
O'Sullivan, Julie R.	Cornell University	Campbell, Levin H.	Court of Appeals, 1st Circuit
Setear, John K.	Yale University	McGowan, Carl	Court of Appeals, D.C. Circuit
Subtotal of LawClerk in Chamber:	**4**		
Justice *Powell, Lewis F., Jr.* *1985*			
Chinnis, Carter C. Jr.	Yale University	Wisdom, John M.	Court of Appeals, 5th Circuit
Coughlin, Ann Marie	New York University	Newman, Jon O.	Court of Appeals, 2nd Circuit
Mosman, Michael W.	Brigham Young University	Wilkey, Malcolm R.	Court of Appeals, D.C. Circuit
Stuntz, William J.	University of Virginia	Pollak, Louis H.	District Court, E.D. Pa.
Subtotal of LawClerk in Chamber:	**4**		
Justice *Rehnquist, William H.* *1985*			
Guynn, Randall D.	University of Virginia	Wallace, J. Clifford	Court of Appeals, 9th Circuit
Hoffmann, Joseph L.	University of Washington	Kravitch, Phyllis A.	Court of Appeals, 11th Circuit
Moulton, Hugh G. Jr.	Columbia University	Feinberg, Wilfred	Court of Appeals, 2nd Circuit
Subtotal of LawClerk in Chamber:	**3**		

Law Clerks Report by

Term: All

Clerk	Law school	Judg	Court
Justice *Stevens, John Paul* *1985*			
Marzen, Stephen N.	Harvard University	Wilkey, Malcolm R.	Court of Appeals, D.C. Circuit
Sloan, Clifford	Harvard University	Wright, J. Skelly	Court of Appeals, D.C. Circuit
Subtotal of LawClerk in Chamber: **2**			
Justice *Stewart, Potter* *1985*			
Stack, Robert	Georgetown University	Flannery, Thomas A.	District Court, D.D.C.
Subtotal of LawClerk in Chamber: **1**			
Justice *White, Byron R.* *1985*			
Dimon, Samuel J.	University of Michigan		
Schultz, Andrew G.	University of New Mexico	Rubin, Alvin B.	Court of Appeals, 5th Circuit
Strand, Palma J.	Stanford University	Wright, J. Skelly	Court of Appeals, D.C. Circuit
Subtotal of LawClerk in Chamber: **3**			

Total of Law Clerks in OT *1985* = 33

Law Clerks Report by

Term: All

Clerk	Law school	Judg	Court
Justice *Blackmun, Harry A.* *1984*			
Donovan, Donald F.	Stanford University	Sofaer, Abraham D.	District Court, S.D.N.Y.
Green, Robert A.	Georgetown University	Edwards, Harry T.	Court of Appeals, D.C. Circuit
Schneider, Mark David	Columbia University	Oakes, James L.	Court of Appeals, 2nd Circuit
Subtotal of LawClerk in Chamber:	**3**		
Justice *Brennan, William J., Jr.* *1984*			
Curtis, Charles G. Jr.	University of Chicago	Bazelon, David L.	Court of Appeals, D.C. Circuit
Feldman, James A.	Harvard University	Wright, J. Skelly	Court of Appeals, D.C. Circuit
Little, Rory K.	Yale University	Oberdorfer, Louis F.	District Court, D.D.C.
Rips, Michael David	George Washington University	Politz, Henry A.	Court of Appeals, 8th Circuit
Verrilli, Donald B. Jr.	Columbia University	Wright, J. Skelly	Court of Appeals, D.C. Circuit
Subtotal of LawClerk in Chamber:	**5**		

Law Clerks Report by

Term: All

Clerk	Law school	Judg	Court
Justice *Burger, Warren E.* *1984*			
Campbell, Ray W.	University of Virginia	Wilkey, Malcolm R.	Court of Appeals, D.C. Circuit
Lazerwitz, Michael R.	University of Chicago	Friendly, Henry J.	Court of Appeals, 2nd Circuit
Lightsey, Wallace K.	Harvard University	Wisdom, John M.	Court of Appeals, 5th Circuit
Luttig, J.Michael	University of Virginia	Scalia, Antonin	Court of Appeals, D.C. Circuit
Martin, Brian J.	Harvard University	Eschbach, Jesse E.	Court of Appeals, 7th Circuit
Subtotal of LawClerk in Chamber: **5**			
Justice *Marshall, Thurgood* *1984*			
Kamiat, Walter A.	Stanford University	Wright, J. Skelly	Court of Appeals, D.C. Circuit
Pildes, Richard H.	Harvard University	Mikva, Abner J.	Court of Appeals, D.C. Circuit
Revesz, Richard L.	Yale University	Feinberg, Wilfred	Court of Appeals, 2nd Circuit
Seligman, Nicole K.	Harvard University	Edwards, Harry T.	Court of Appeals, D.C. Circuit
Subtotal of LawClerk in Chamber: **4**			

Law Clerks Report by

Term: All

Clerk	Law school	Judg	Court
Justice *O'Connor, Sandra Day* *1984*			
Agrawal, Gail B.	Tulane University	Wisdom, John M.	Court of Appeals, 5th Circuit
Bales, W.Scott	Harvard University	Sneed, Joseph T.	Court of Appeals, 9th Circuit
Syverud, Kent Douglas	University of Michigan	Oberdorfer, Louis F.	District Court, D.D.C.
Woodhouse, Barbara Bennett	Columbia University	Sofaer, Abraham D.	District Court, S.D.N.Y.
Subtotal of LawClerk in Chamber:	**4**		
Justice *Powell, Lewis F., Jr.* *1984*			
Bentley, Arthur L. III	University of Virginia	Haynsworth, Clement F., Jr.	Court of Appeals, 4th Circuit
Levins, Annmarie	University of Maine	Oakes, James L.	Court of Appeals, 2nd Circuit
Ortiz, Daniel R.	Yale University	Breyer, Stephen G.	Court of Appeals, 1st Circuit
Simpson, Lynda G.	University of Chicago	Kearse, Amalya L.	Court of Appeals, 2nd Circuit
Subtotal of LawClerk in Chamber:	**4**		
Justice *Rehnquist, William H.* *1984*			
Englander, John C.	Boston University	Aldrich, Bailey	Court of Appeals, 1st Circuit
Jung, William F.	University of Illinois	Tjoflat, Gerald B.	Court of Appeals, 11th Circuit
Vickery, Alan Borden	Columbia University	Feinberg, Wilfred	Court of Appeals, 2nd Circuit
Subtotal of LawClerk in Chamber:	**3**		

Law Clerks Report by

Term: All

Clerk	Law school	Judg	Court
Justice *Stevens, John Paul* *1984*			
Kapnick, Richard B.	University of Chicago	Simon, Seymour	Illinois, Supreme Court
McCollum, James E. Jr.	Howard University	Pierce, Lawrence W.	Court of Appeals, 2nd Circuit
Subtotal of LawClerk in Chamber: 2			
Justice *Stewart, Potter* *1984*			
Little, Rory K.	Yale University	Oberdorfer, Louis F.	District Court, D.D.C.
Subtotal of LawClerk in Chamber: 1			
Justice *White, Byron R.* *1984*			
Gloster, Dean M.	University of Cal., Los Angeles	Kennedy, Anthony M.	Court of Appeals, 9th Circuit
Herz, Michael E.	University of Chicago	Campbell, Levin H.	Court of Appeals, 1st Circuit
Nelson, Scott	Harvard University		
Wexler, Natalie	University of Pennsylvania	Rubin, Alvin B.	Court of Appeals, 5th Circuit
Subtotal of LawClerk in Chamber: 4			

Total of Law Clerks in OT *1984* = 35

Law Clerks Report by

Term: All

Clerk	Law school	Judg	Court
Justice *Blackmun, Harry A.* *1983*			
Bartlett, Richard A.	Yale University	Bazelon, David L.	Court of Appeals, D.C. Circuit
Durand, Anna L.	Stanford University	Choy, Herbert Y. C.	Court of Appeals, 9th Circuit
McIntosh, Scott R.	Harvard University	Breyer, Stephen G.	Court of Appeals, 1st Circuit
Taylor, Elizabeth G.	University of Virginia	Coffin, Frank M.	Court of Appeals, 1st Circuit
Subtotal of LawClerk in Chamber: **4**			
Justice *Brennan, William J., Jr.* *1983*			
Kindler, Jeffrey B.	Harvard University	Bazelon, David L.	Court of Appeals, D.C. Circuit
Klausner, Michael D.	Yale University	Bazelon, David L.	Court of Appeals, D.C. Circuit
Lerner, Bruce R.	University of Pennsylvania	Mikva, Abner J.	Court of Appeals, D.C. Circuit
Savarese, John F.	Harvard University	Pollak, Louis H.	District Court, E.D. Pa.
Subtotal of LawClerk in Chamber: **4**			

Law Clerks Report by

Term: All

Clerk	Law school	Judg	Court
Justice *Burger, Warren E.* *1983*			
Helm, Mark B.	Harvard University	McGowan, Carl	Court of Appeals, D.C. Circuit
Hurley, Rebecca	Southern Methodist University	Goldberg, Irving L.	Court of Appeals, 5th Circuit
Lieb, Peter M.	University of Michigan	Kearse, Amalya L.	Court of Appeals, 2nd Circuit
Luttig, J.Michael	University of Virginia	Scalia, Antonin	Court of Appeals, D.C. Circuit
Subtotal of LawClerk in Chamber: **4**			
Justice *Marshall, Thurgood* *1983*			
Fisher, William W.	Harvard University	Edwards, Harry T.	Court of Appeals, D.C. Circuit
Gellhorn, Gay	University of Puget Sound	Oakes, James L.	Court of Appeals, 2nd Circuit
Jackson, Howell	Harvard University	Newman, Jon O.	Court of Appeals, 2nd Circuit
Kennedy, Randall L.	Yale University	Wright, J. Skelly	Court of Appeals, D.C. Circuit
Subtotal of LawClerk in Chamber: **4**			

Law Clerks Report by

Term: All

Clerk	Law school	Judg	Court
Justice *O'Connor, Sandra Day* *1983*			
Huber, Peter W.	Harvard University	Ginsburg, Ruth Bader	Court of Appeals, D.C. Circuit
Nager, Glen D.	Stanford University	Wright, J. Skelly	Court of Appeals, D.C. Circuit
Radd, Victoria L.	Harvard University	Wright, J. Skelly	Court of Appeals, D.C. Circuit
Taranto, Richard G.	Yale University	Sofaer, Abraham D.	District Court, S.D.N.Y.
		Bork, Robert H.	Court of Appeals, D.C. Circuit
Subtotal of LawClerk in Chamber: **5**			
Justice *Powell, Lewis F., Jr.* *1983*			
Charny, David A.	Harvard University	Wilkey, Malcolm R.	Court of Appeals, D.C. Circuit
Couch, Robert M.	Washington and Lee University	Wisdom, John M.	Court of Appeals, 5th Circuit
Neuhaus, Joseph E.	Columbia University	McGowan, Carl	Court of Appeals, D.C. Circuit
Robinson, Cammie R.	University of Virginia	Seitz, Collins J.	Court of Appeals, 3rd Circuit
Subtotal of LawClerk in Chamber: **4**			

Law Clerks Report by

Term: All

Clerk	Law school	Judg	Court
Justice *Rehnquist, William H.* *1983*			
Kellogg, Michael	Harvard University	Wilkey, Malcolm R.	Court of Appeals, D.C. Circuit
Knudson, Scott	University of Minnesota	Tamm, Edward A.	Court of Appeals, D.C. Circuit
Martin, Kerri L.	University of Virginia	Hunter, James III	Court of Appeals, 3rd Circuit
Subtotal of LawClerk in Chamber: **3**			
Justice *Stevens, John Paul* *1983*			
Rosenthal, Lawrence E.	Harvard University	Marshall, Prentice H.	District Court, N.D. Ill.
Schaibley, John R.	University of Indiana	Eschbach, Jesse E.	Court of Appeals, 7th Circuit
Subtotal of LawClerk in Chamber: **2**			
Justice *Stewart, Potter* *1983*			
Geronemus, David	New York University	Seitz, Collins J.	Court of Appeals, 3rd Circuit
Subtotal of LawClerk in Chamber: **1**			

Law Clerks Report by

Term: All

Clerk	Law school	Judg	Court
Justice *White, Byron R.* *1983*			
Browne, Kingsley R.	University of Denver	Rovira, Luis D.	Colorado Supreme Court
Herz, Michael E.	University of Chicago	Campbell, Levin H.	Court of Appeals, 1st Circuit
Werder, Richard I. Jr.	University of Michigan	Edwards, Harry T.	Court of Appeals, D.C. Circuit
Worthen, Kevin J.	Brigham Young University	Wilkey, Malcolm R.	Court of Appeals, D.C. Circuit

Subtotal of LawClerk in Chamber: 4

Total of Law Clerks in OT *1983* = 35

Law Clerks Report by

Term: All

Clerk	Law school	Judg	Court
Justice *Blackmun, Harry A.* *1982*			
Madans, Alan S.	Duke University	Oakes, James L.	Court of Appeals, 2nd Circuit
Ogden, David W.	Harvard University	Sofaer, Abraham D.	District Court, S.D.N.Y.
Streisinger, Cory	Stanford University	Fletcher, Betty B.	Court of Appeals, 9th Circuit
Van Zandt, David E.	Yale University	Leval, Pierre N.	District Court, S.D.N.Y.
Subtotal of LawClerk in Chamber:	**4**		
Justice *Brennan, William J., Jr.* *1982*			
Dane, Perry	Yale University	Bazelon, David L.	Court of Appeals, D.C. Circuit
Kelly, Edward J., II	University of Virginia	Haynsworth, Clement F., Jr.	Court of Appeals, 4th Circuit
Schapiro, John H.	Stanford University	Wright, J. Skelly	Court of Appeals, D.C. Circuit
Treat, Charles Stephen	University of Chicago	Wisdom, John M.	Court of Appeals, 5th Circuit
Subtotal of LawClerk in Chamber:	**4**		

Law Clerks Report by

Term: All

Clerk	Law school	Judg	Court
Justice *Burger, Warren E.* *1982*			
Dreyfuss, Rochelle C.	Columbia University	Feinberg, Wilfred	Court of Appeals, 2nd Circuit
Foote, Daniel H.	Harvard University	Gignoux, Edward T.	District Court, D.Me.
Green, Thomas B.	University of Utah	McKay, Monroe G.	District Court, N.D. Ga.
Levene, Douglas B.	University of Michigan	Lumbard, J. Edward	Court of Appeals, 2nd Circuit
Subtotal of LawClerk in Chamber:	**4**		
Justice *Marshall, Thurgood* *1982*			
Green, Bruce A.	Columbia University	Oakes, James L.	Court of Appeals, 2nd Circuit
Mogin, Paul	Harvard University	Friendly, Henry J.	Court of Appeals, 2nd Circuit
Schallert, Edwin G.	Harvard University	Wright, J. Skelly	Court of Appeals, D.C. Circuit
Tu, Lawrence P.	Harvard University	Mansfield, Walter R.	Court of Appeals, 2nd Circuit
Subtotal of LawClerk in Chamber:	**4**		

Law Clerks Report by

Term: All

Clerk	Law school	Judg	Court
Justice *O'Connor, Sandra Day* *1982*			
Francione, Gary L.	University of Virginia	Tate, Albert, Jr.	Court of Appeals, 5th Circuit
Schwab, Stewart John	University of Michigan	Phillips, James D., Jr.	Court of Appeals, 4th Circuit
Smalley, M.Kathleen	Harvard University	Wisdom, John M.	Court of Appeals, 5th Circuit
Vehko, Jane F.	College of William and Mary,	Hill, James C.	Court of Appeals, 1st Circuit
Subtotal of LawClerk in Chamber:	**4**		
Justice *Powell, Lewis F., Jr.* *1982*			
Browning, James O.	University of Virginia	Seitz, Collins J.	Court of Appeals, 3rd Circuit
Kistler, Daniel Rives	Georgetown University	Clark, Charles	Court of Appeals, 5th Circuit
Newell, Mark E.	Harvard University	Wilkey, Malcolm R.	Court of Appeals, D.C. Circuit
Sturley, Michael F.	Yale University	Kearse, Amalya L.	Court of Appeals, 2nd Circuit
Subtotal of LawClerk in Chamber:	**4**		
Justice *Rehnquist, William H.* *1982*			
Blunt, Ronald L.	University of Missouri	Robb, Roger	Court of Appeals, D.C. Circuit
Born, Gary B.	University of Pennsylvania	Friendly, Henry J.	Court of Appeals, 2nd Circuit
Jaffe, David B.	University of Chicago	Browning, James R.	Court of Appeals, 9th Circuit
Subtotal of LawClerk in Chamber:	**3**		

Law Clerks Report by

Term: All

Clerk	Law school	Judg	Court
Justice *Stevens, John Paul* *1982*			
Lee, Carol F.	Yale University	Wright, J. Skelly	Court of Appeals, D.C. Circuit
Lehman, Jeffrey S.	University of Michigan	Coffin, Frank M.	Court of Appeals, 1st Circuit
Subtotal of LawClerk in Chamber: 2			
Justice *Stewart, Potter* *1982*			
Blattner, Jeffrey H.	Harvard University	Keeton, Robert E.	District Court, D.Mass.
Subtotal of LawClerk in Chamber: 1			
Justice *White, Byron R.* *1982*			
Bell, Bernard W.	Stanford University	Kearse, Amalya L.	Court of Appeals, 2nd Circuit
Dean, Patricia A.	Georgetown University	Tamm, Edward A.	Court of Appeals, D.C. Circuit
Dzurilla, William	Tulane University	Tate, Albert, Jr.	Court of Appeals, 5th Circuit
Singer, Stuart H.	Harvard University		
Subtotal of LawClerk in Chamber: 4			

Total of Law Clerks in OT *1982* = 34

Law Clerks Report by

Term: All

Clerk	Law school	Judg	Court
Justice *Blackmun, Harry A.* *1981*			
Holleman, Frank S., III	Harvard University	Winter, Harrison L.	Court of Appeals, 4th Circuit
Kinports, Mary (Kit)	University of Pennsylvania	Mikva, Abner J.	Court of Appeals, D.C. Circuit
Koh, Harold H.	Harvard University	Wilkey, Malcolm R.	Court of Appeals, D.C. Circuit
Rothfeld, Charles	University of Chicago	Robinson, Spottswood W. III	Court of Appeals, D.C. Circuit
Subtotal of LawClerk in Chamber: **4**			
Justice *Brennan, William J., Jr.* *1981*			
Campisano, Mark S.	Yale University	Feinberg, Wilfred	Court of Appeals, 2nd Circuit
Elgarten, Clifton S.	Yeshiva University	Pollak, Louis H.	District Court, E.D. Pa.
Lowinger, Frederick C.	University of Chicago	Wright, J. Skelly	Court of Appeals, D.C. Circuit
Mikva, Mary L.	Northwestern University	Marshall, Prentice H.	District Court, N.D. Ill.
Subtotal of LawClerk in Chamber: **4**			

Law Clerks Report by

Term: All

Clerk	Law school	Judg	Court
Justice *Burger, Warren E.* *1981*			
Holzhauer, James D.	University of Michigan	Ainsworth, Robert A., Jr.	Court of Appeals, 5th Circuit
McMorrow, Judith A.	Notre Dame University	Merritt, Gilbert S.	Court of Appeals, 6th Circuit
Rosenblum, Bruce Edward	Columbia University	Campbell, Levin H.	Court of Appeals, 1st Circuit
Wright, Christopher J.	Stanford University	Sneed, Joseph T.	Court of Appeals, 9th Circuit
Subtotal of LawClerk in Chamber: **4**			
Justice *Marshall, Thurgood* *1981*			
Glover, Stephen I.	Harvard University	Wright, J. Skelly	Court of Appeals, D.C. Circuit
Simons, Kenneth W.	University of Michigan	Oakes, James L.	Court of Appeals, 2nd Circuit
Whitner, Virginia T.	University of Virginia	Seitz, Collins J.	Court of Appeals, 3rd Circuit
Wilkins, David B.	Harvard University	Feinberg, Wilfred	Court of Appeals, 2nd Circuit
Subtotal of LawClerk in Chamber: **4**			

Law Clerks Report by

Term: All

Clerk	Law school	Judg	Court
Justice *O'Connor, Sandra Day* *1981*			
Cartwright, Brian G.	Harvard University	Wilkey, Malcolm R.	Court of Appeals, D.C. Circuit
Dwyer, John P.	University of Cal., Berkeley	Edwards, Harry T.	Court of Appeals, D.C. Circuit
McGregor, Ruth V.	Arizona State University		
Merritt, Deborah J.	Columbia University	Ginsburg, Ruth Bader	Court of Appeals, D.C. Circuit
Subtotal of LawClerk in Chamber: **4**			
Justice *Powell, Lewis F., Jr.* *1981*			
Becker, Mary Ellen	University of Chicago	Mikva, Abner J.	Court of Appeals, D.C. Circuit
Fallon, Richard H.	Yale University	Wright, J. Skelly	Court of Appeals, D.C. Circuit
Levi, David F.	Stanford University	Duniway, Ben C.	Court of Appeals, 9th Circuit
Wiley, John S., Jr.	University of Cal., Berkeley	Coffin, Frank M.	Court of Appeals, 1st Circuit
Subtotal of LawClerk in Chamber: **4**			
Justice *Rehnquist, William H.* *1981*			
Campbell, David G.	University of Utah	Wallace, J. Clifford	Court of Appeals, 9th Circuit
Dunkelman, Brett L.	University of Arizona	Copple, William P.	U.S. District Court, D.C.
Folse, Parker C. III	University of Texas	Sneed, Joseph T.	Court of Appeals, 9th Circuit
Subtotal of LawClerk in Chamber: **3**			

Law Clerks Report by

Term: All

Clerk	Law school	Judg	Court
Justice *Stevens, John Paul* *1981*			
DeBruin, David W.	University of Michigan	Edwards, Harry T.	Court of Appeals, D.C. Circuit
Verschelden, Matthew J.	University of Virginia	Haynsworth, Clement F., Jr.	Court of Appeals, 4th Circuit
Subtotal of LawClerk in Chamber: 2			
Justice *Stewart, Potter* *1981*			
Gutman, Howard W.	Harvard University	Goldberg, Irving L.	Court of Appeals, 5th Circuit
Subtotal of LawClerk in Chamber: 1			
Justice *White, Byron R.* *1981*			
Aprill, Ellen P.	Georgetown University	Butzner, John D., Jr.	Court of Appeals, 4th Circuit
Bell, Robert B.	Stanford University	Flannery, Thomas A.	District Court, D.D.C.
Kahn, Paul W.	Yale University		
Singer, Stuart H.	Harvard University		
Subtotal of LawClerk in Chamber: 4			

Total of Law Clerks in OT *1981* = 34

Law Clerks Report by

Term: All

Clerk	Law school	Judg	Court
Justice *Blackmun, Harry A.* *1980*			
Brudney, James J.	Yale University	Gesell, Gerhard A.	District Court, D.D.C.
Dean, John P.	Columbia University	Robb, Roger	Court of Appeals, D.C. Circuit
Lahne, Susan G.	University of Virginia	Butzner, John D., Jr.	Court of Appeals, 4th Circuit
Swartz, Bruce C.	Yale University	Feinberg, Wilfred	Court of Appeals, 2nd Circuit
Subtotal of LawClerk in Chamber:	**4**		
Justice *Brennan, William J., Jr.* *1980*			
Kayden, Jerold	Harvard University	Oakes, James L.	Court of Appeals, 2nd Circuit
McConnell, Michael	University of Chicago	Wright, J. Skelly	Court of Appeals, D.C. Circuit
Polebaum, Elliot	New York University	Oakes, James L.	Court of Appeals, 2nd Circuit
Rubin, Michael	Georgetown University	Renfrew, Charles B.	District Court, N.D. Cal.
		Browning, James R.	Court of Appeals, 9th Circuit
Subtotal of LawClerk in Chamber:	**5**		

Law Clerks Report by

Term: All

Clerk	Law school	Judg	Court
Justice *Burger, Warren E.* *1980*			
Ale, John C.	University of Virginia	Tamm, Edward A.	Court of Appeals, D.C. Circuit
Coleman, John M.	University of Chicago	Butzner, John D., Jr.	Court of Appeals, 4th Circuit
Sexton, John E.	Harvard University	Bazelon, David L.	Court of Appeals, D.C. Circuit
		Leventhal, Harold	Court of Appeals, D.C. Circuit
Volling, James L.	George Washington University	Robb, Roger	Court of Appeals, D.C. Circuit
Subtotal of LawClerk in Chamber: **5**			
Justice *Marshall, Thurgood* *1980*			
Carter, Stephen L.	Yale University	Robinson, Spottswood W. III	Court of Appeals, D.C. Circuit
Minow, Martha L.	Yale University	Bazelon, David L.	Court of Appeals, D.C. Circuit
Ogunlesi, Adebayo O.	Harvard University	Wright, J. Skelly	Court of Appeals, D.C. Circuit
Siliciano, John A.	Columbia University	Feinberg, Wilfred	Court of Appeals, 2nd Circuit
Subtotal of LawClerk in Chamber: **4**			

Law Clerks Report by

Term: All

Clerk	Law school	Judg	Court
Justice *Powell, Lewis F., Jr.* *1980*			
Byrne, J. Peter	University of Virginia	Coffin, Frank M.	Court of Appeals, 1st Circuit
Cane, Paul W. Jr.	University of Cal., Berkeley	McGowan, Carl	Court of Appeals, D.C. Circuit
Morgan, Richard G.	University of Michigan	Lumbard, J. Edward	Court of Appeals, 2nd Circuit
Smith, Paul M.	Yale University	Oakes, James L.	Court of Appeals, 2nd Circuit
Subtotal of LawClerk in Chamber: **4**			
Justice *Rehnquist, William H.* *1980*			
Colson, Dean C.	University of Miami	Fay, Peter T.	Court of Appeals, 5th Circuit
Knauss, Robert B.	University of Michigan	Mansfield, Walter R.	Court of Appeals, 2nd Circuit
Roberts, John G. Jr.	Harvard University	Friendly, Henry J.	Court of Appeals, 2nd Circuit
Subtotal of LawClerk in Chamber: **3**			
Justice *Stevens, John Paul* *1980*			
Tone, Jeffrey R.	University of Illinois	Marshall, Prentice H.	District Court, N.D. Ill.
Trela, Constantine L. Jr.	Northwestern University	Sprecher, Robert A.	Court of Appeals, 7th Circuit
Subtotal of LawClerk in Chamber: **2**			

Law Clerks Report by

Term: All

Clerk	Law school	Judg	Court
Justice *Stewart, Potter* *1980*			
Gerson, Elliot F.	Yale University	Leventhal, Harold	Court of Appeals, D.C. Circuit
Schneider, Carl E.	University of Michigan	McGowan, Carl	Court of Appeals, D.C. Circuit
Weisberg, Robert	Stanford University	Wright, J. Skelly	Court of Appeals, D.C. Circuit
Subtotal of LawClerk in Chamber:	**3**		
Justice *White, Byron R.* *1980*			
Ides, Allan P.	Loyola Law School, Los Angeles	Haynsworth, Clement F., Jr.	Court of Appeals, 4th Circuit
Kahn, Paul W.	Yale University		
Metzloff, Thomas B.	Harvard University	Ainsworth, Robert A., Jr.	Court of Appeals, 5th Circuit
Peterson, Andrea	University of Cal., Berkeley	Renfrew, Charles B.	District Court, N.D. Cal.
Subtotal of LawClerk in Chamber:	**4**		

Total of Law Clerks in OT *1980* = 34

Law Clerks Report by

Term: All

Clerk	Law school	Judg	Court
Justice *Blackmun, Harry A.* *1979*			
Coenen, Daniel	Cornell University	Haynsworth, Clement F., Jr.	Court of Appeals, 4th Circuit
Hair, Penda D.	Harvard University	Feinberg, Wilfred	Court of Appeals, 2nd Circuit
Murphy, William J.	University of Pennsylvania	Seitz, Collins J.	Court of Appeals, 3rd Circuit
Rahdert, Mark C.	Yale University	Gurfein, Murray I.	Court of Appeals, 2nd Circuit
Subtotal of LawClerk in Chamber:	**4**		
Justice *Brennan, William J., Jr.* *1979*			
Busch, Peter J.	University of Virginia	Coffin, Frank M.	Court of Appeals, 1st Circuit
Chertoff, Michael	Harvard University	Gurfein, Murray I.	Court of Appeals, 2nd Circuit
Rosen, Jeffrey J.	Harvard University	Wright, J. Skelly	Court of Appeals, D.C. Circuit
Woocher, Fredric Dean	Stanford University	Bazelon, David L.	Court of Appeals, D.C. Circuit
Subtotal of LawClerk in Chamber:	**4**		

Law Clerks Report by

Term: All

Clerk	Law school	Judg	Court
Justice *Burger, Warren E.* *1979*			
Eggleston, W. Neil	Northwestern University	Hunter, James III	Court of Appeals, 3rd Circuit
Friedman, Richard A.	University of Pennsylvania	Leventhal, Harold	Court of Appeals, D.C. Circuit
Shechtman, Paul L.	Harvard University	Pollak, Louis H.	District Court, E.D. Pa.
Wahoske, Michael J.	Notre Dame University	Swygert, Luther M.	Court of Appeals, 7th Circuit
Subtotal of LawClerk in Chamber: **4**			
Justice *Marshall, Thurgood* *1979*			
Clary, Richard W.	Harvard University	Mansfield, Walter R.	Court of Appeals, 2nd Circuit
Cooper, Janet	University of Cal., Berkeley	Hufstedler, Shirley M.	Court of Appeals, 9th Circuit
Frickey, Phillip P.	University of Michigan	Wisdom, John M.	Court of Appeals, 5th Circuit
Sunstein, Cass R.	Harvard University	Kaplan, Benjamin	Massachusetts, Supreme Judicial Court
Subtotal of LawClerk in Chamber: **4**			

Law Clerks Report by

Term: All

Clerk	Law school	Judg	Court
Justice *Powell, Lewis F., Jr.* *1979*			
May, Gregory E.	Harvard University	Butzner, John D., Jr.	Court of Appeals, 4th Circuit
Richey, Mary Ellen	Stanford University	Renfrew, Charles B.	District Court, N.D. Cal.
Sallet, Jonathan B.	University of Virginia	Tamm, Edward A.	Court of Appeals, D.C. Circuit
Stewart, David O.	Yale University	Bazelon, David L.	Court of Appeals, D.C. Circuit
Subtotal of LawClerk in Chamber: **4**			
Justice *Rehnquist, William H.* *1979*			
Asperger, James R.	University of Cal., Los Angeles	Mosk, Stanley	California Supreme Court
Mahoney, Maureen E.	University of Chicago	Sprecher, Robert A.	Court of Appeals, 7th Circuit
McGough, W.Thomas Jr.	University of Virginia	Seitz, Collins J.	Court of Appeals, 3rd Circuit
Subtotal of LawClerk in Chamber: **3**			
Justice *Stevens, John Paul* *1979*			
Isakoff, Peter D.	Columbia University	Feinberg, Wilfred	Court of Appeals, 2nd Circuit
Odorizzi, Michele L.	University of Chicago	Tone, Philip W.	Court of Appeals, 7th Circuit
Subtotal of LawClerk in Chamber: **2**			

Law Clerks Report by

Term: All

Clerk	Law school	Judg	Court
Justice *Stewart, Potter* *1979*			
Amstutz, Eric B.	Yale University	Gesell, Gerhard A.	District Court, D.D.C.
Goodman, Saul B.	University of Virginia	McGowan, Carl	Court of Appeals, D.C. Circuit
Hiller, David D.	Harvard University	Wilkey, Malcolm R.	Court of Appeals, D.C. Circuit
Subtotal of LawClerk in Chamber:	**3**		
Justice *White, Byron R.* *1979*			
Kalis, Peter J.	Yale University	Wright, J. Skelly	Court of Appeals, D.C. Circuit
Miller, Geoffrey P.	Columbia University	McGowan, Carl	Court of Appeals, D.C. Circuit
Percival, Robert V.	Stanford University	Hufstedler, Shirley M.	Court of Appeals, 9th Circuit
Solomon, Benna R.	University of Georgia	Oakes, James L.	Court of Appeals, 2nd Circuit
Subtotal of LawClerk in Chamber:	**4**		

Total of Law Clerks in OT *1979* = 32

Law Clerks Report by

Term: All

Clerk	Law school	Judg	Court
Justice *Blackmun, Harry A.* *1978*			
Lauber, Albert G., Jr.	Yale University	Wilkey, Malcolm R.	Court of Appeals, D.C. Circuit
McDaniel, William	University of Virginia	Seitz, Collins J.	Court of Appeals, 3rd Circuit
Merrill, Thomas W.	University of Chicago	Bazelon, David L.	Court of Appeals, D.C. Circuit
Munford, Luther T.	University of Virginia	Roney, Paul H.	Court of Appeals, 5th Circuit
Subtotal of LawClerk in Chamber:	**4**		
Justice *Brennan, William J., Jr.* *1978*			
Bird, James R.	University of Chicago	Wright, J. Skelly	Court of Appeals, D.C. Circuit
Garland, Merrick B.	Harvard University	Friendly, Henry J.	Court of Appeals, 2nd Circuit
Harris, Daniel M.	Harvard University	Browning, James R.	Court of Appeals, 9th Circuit
Post, Robert C.	Yale University	Bazelon, David L.	Court of Appeals, D.C. Circuit
Subtotal of LawClerk in Chamber:	**4**		

Law Clerks Report by

Term: All

Clerk	Law school	Judg	Court
Justice *Burger, Warren E.* *1978*			
Lacy, Robinson B.	Harvard University	Pollack, Milton	District Court, S.D.N.Y.
Phillips, Carter G.	Northwestern University	Sprecher, Robert A.	Court of Appeals, 7th Circuit
Pratt, Walter F. Jr.	Yale University	Clark, Charles	Court of Appeals, 5th Circuit
Walsh, Christopher G. Jr.	New York University	Bauer, William J.	Court of Appeals, 7th Circuit
Subtotal of LawClerk in Chamber:	**4**		
Justice *Marshall, Thurgood* *1978*			
Berchin, Sondra E.	University of Cal., Los Angeles	Oakes, James L.	Court of Appeals, 2nd Circuit
Norrell, David G.	University of Virginia	Haynsworth, Clement F., Jr.	Court of Appeals, 4th Circuit
Rhode, Deborah L.	Yale University	Gurfein, Murray I.	Court of Appeals, 2nd Circuit
Weiner, Robert N.	Yale University	Friendly, Henry J.	Court of Appeals, 2nd Circuit
Subtotal of LawClerk in Chamber:	**4**		

Law Clerks Report by

Term: All

Clerk	Law school	Judg	Court
Justice *Powell, Lewis F., Jr.* *1978*			
Andersen, Eric G.	Brigham Young University	Wallace, J. Clifford	Court of Appeals, 9th Circuit
Boisture, James Bruce	Yale University	Gurfein, Murray I.	Court of Appeals, 2nd Circuit
Stephan, Paul B. III	University of Virginia	Campbell, Levin H.	Court of Appeals, 1st Circuit
Westin, David L.	University of Michigan	Lumbard, J. Edward	Court of Appeals, 2nd Circuit
Subtotal of LawClerk in Chamber: **4**			
Justice *Rehnquist, William H.* *1978*			
Cooper, Charles J.	University of Alabama	Roney, Paul H.	Court of Appeals, 5th Circuit
Haar, Robert T.	Yale University	Leventhal, Harold	Court of Appeals, D.C. Circuit
Kravitz, Mark R.	Georgetown University	Hunter, James III	Court of Appeals, 3rd Circuit
Subtotal of LawClerk in Chamber: **3**			
Justice *Stevens, John Paul* *1978*			
Estrich, Susan R.	Harvard University	Wright, J. Skelly	Court of Appeals, D.C. Circuit
Liebman, James S.	Stanford University	McGowan, Carl	Court of Appeals, D.C. Circuit
Subtotal of LawClerk in Chamber: **2**			

Law Clerks Report by

Term: All

Clerk	Law school	Judg	Court
Justice *Stewart, Potter* *1978*			
Fischel, Daniel R.	University of Chicago	Fairchild, Thomas E.	Court of Appeals, 7th Circuit
goldblatt, Henry T.	Yale University	Wisdom, John M.	Court of Appeals, 5th Circuit
Kerr, Virginia	University of Pennsylvania	Schreiber, Sidney M.	New Jersey, Supreme Court
Subtotal of LawClerk in Chamber:	**3**		
Justice *White, Byron R.* *1978*			
Burman, David J.	Georgetown University	Robinson, Spottswood W. III	Court of Appeals, D.C. Circuit
Pressman, Kate Stith	Harvard University	McGowan, Carl	Court of Appeals, D.C. Circuit
Sasso, Gary	University of Pennsylvania	Robinson, Spottswood W. III	Court of Appeals, D.C. Circuit
Spaeth, Nicholas J.	Stanford University	Bright, Myron H.	Court of Appeals, 8th Circuit
Subtotal of LawClerk in Chamber:	**4**		

Total of Law Clerks in OT *1978* = 32

Law Clerks Report by

Term: All

Clerk	Law school	Judg	Court
Justice *Blackmun, Harry A.* *1977*			
Crane, Charlotte	University of Michigan	McCree, Wade H., Jr.	Court of Appeals, 6th Circuit
Ellison, Keith P.	Yale University	Wright, J. Skelly	Court of Appeals, D.C. Circuit
Glushien, Ruth N.	Yale University	Friendly, Henry J.	Court of Appeals, 2nd Circuit
Sundermeyer, Michael S.	University of Virginia	Wisdom, John M.	Court of Appeals, 5th Circuit
Subtotal of LawClerk in Chamber:	**4**		
Justice *Brennan, William J., Jr.* *1977*			
Carpenter, David W.	Boston University	Coffin, Frank M.	Court of Appeals, 1st Circuit
Legato, Carmen D.	Catholic University	Seitz, Collins J.	Court of Appeals, 3rd Circuit
Lynch, Gerard	Columbia University		
Peters, F. Whitten	Harvard University	Wright, J. Skelly	Court of Appeals, D.C. Circuit
Reiss, Steven A.	Stanford University	Wisdom, John M.	Court of Appeals, 5th Circuit
Subtotal of LawClerk in Chamber:	**5**		

Law Clerks Report by

Term: All

Clerk	Law school	Judg	Court
Justice *Burger, Warren E.*	*1977*		
Jay, Stewart M.	Harvard University	Hart, George L., Jr.	District Court, D.D.C.
Parr, Henry L. Jr.	University of Virginia	Haynsworth, Clement F., Jr.	Court of Appeals, 4th Circuit
Rosenfeld, Robert A.	Harvard University	Frankel, Marvin E.	District Court, S.D.N.Y.
Stewart, Monte	Brigham Young University	Wallace, J. Clifford	Court of Appeals, 9th Circuit
Subtotal of LawClerk in Chamber:	**4**		
Justice *Douglas, William O.*	*1977*		
Podva, Monty J.	McGeorge School of Law,		
Subtotal of LawClerk in Chamber:	**1**		
Justice *Marshall, Thurgood*	*1977*		
Jackson, Vicki C.	Yale University	Lasker, Morris E.	District Court, S.D.N.Y.
Ruthberg, Miles N.	Harvard University	McGowan, Carl	Court of Appeals, D.C. Circuit
Silberman, Ellen S.	Harvard University	Robinson, Spottswood W. III	Court of Appeals, D.C. Circuit
Spector, Phillip L.	Harvard University	Oakes, James L.	Court of Appeals, 2nd Circuit
Subtotal of LawClerk in Chamber:	**4**		

Law Clerks Report by

Term: All

Clerk	Law school	Judg	Court
Justice *Powell, Lewis F., Jr.* *1977*			
Alt, James D.	University of Chicago	Morgan, Lewis R.	Court of Appeals, 5th Circuit
Bregstein, Nancy J.	University of Pennsylvania	Timbers, William H.	Court of Appeals, 2nd Circuit
Comfort, Robert D.	Harvard University	Hunter, James III	Court of Appeals, 3rd Circuit
Estreicher, Samuel	Columbia University	Leventhal, Harold	Court of Appeals, D.C. Circuit
Subtotal of LawClerk in Chamber: **4**			
Justice *Rehnquist, William H.* *1977*			
Thompson, Barton Hurst Jr.	Stanford University	Sneed, Joseph T.	Court of Appeals, 9th Circuit
Wallace, Michael Brunson	University of Virginia	Walker, Harry G.	Mississippi, Supreme Court
Young, Michael Kent	Harvard University	Kaplan, Benjamin	Massachusetts, Supreme Judicial Court
Subtotal of LawClerk in Chamber: **3**			
Justice *Stevens, John Paul* *1977*			
Baker, Stewart A.	Ohio State University	Coffin, Frank M.	Court of Appeals, 1st Circuit
Blake, Francis S.	Columbia University	Feinberg, Wilfred	Court of Appeals, 2nd Circuit
Muench, John E.	Northwestern University	Sprecher, Robert A.	Court of Appeals, 7th Circuit
Subtotal of LawClerk in Chamber: **3**			

Law Clerks Report by

Term: All

Clerk	Law school	Judg	Court
Justice *Stewart, Potter*	*1977*		
Borgersen, Ellen	University of Michigan	Coffin, Frank M.	Court of Appeals, 1st Circuit
Hauser, Barbara	University of Pennsylvania		
Litt, Robert S.	Yale University	Weinfeld, Edward	District Court, S.D.N.Y.
Spears, Jay M.	Stanford University	Bazelon, David L.	Court of Appeals, D.C. Circuit
Subtotal of LawClerk in Chamber:	**4**		
Justice *White, Byron R.*	*1977*		
Campbell, Thomas J.	Harvard University	MacKinnon, George E.	Court of Appeals, D.C. Circuit
Cole, Charles G.	Harvard University	Leventhal, Harold	Court of Appeals, D.C. Circuit
Gibson, Sarah Elizabeth	University of North Carolina	Craven, J. Braxton	Court of Appeals, 4th Circuit
Glekel, Jeffrey I.	Yale University		
Subtotal of LawClerk in Chamber:	**4**		

Total of Law Clerks in OT *1977* = 36

Law Clerks Report by

Term: All

Clerk	Law school	Judg	Court
Justice *Blackmun, Harry A.* *1976*			
Block, William H.	University of Chicago	McGowan, Carl	Court of Appeals, D.C. Circuit
Meserve, Richard A.	Harvard University	Kaplan, Benjamin	Massachusetts, Supreme Judicial Court
Willard, Richard K.	Harvard University	Kennedy, Anthony M.	Court of Appeals, 9th Circuit
Wood, Diane Pamela	University of Texas	Goldberg, Irving L.	Court of Appeals, 5th Circuit
Subtotal of LawClerk in Chamber: **4**			
Justice *Brennan, William J., Jr.* *1976*			
Baskin, Stuart J.	Stanford University	Mansfield, Walter R.	Court of Appeals, 2nd Circuit
Fletcher, William A.	Yale University	Weigel, Stanley A.	District Court, N.D. Cal.
Shanks, Robert B.	University of Virginia	Tamm, Edward A.	Court of Appeals, D.C. Circuit
Subtotal of LawClerk in Chamber: **3**			
Justice *Burger, Warren E.* *1976*			
Drinkwater, William Wayne, Jr.	University of Mississippi	Keady, William C.	District Court, N.D. Ill.
Kozinski, Alex	University of Cal., Los Angeles	Kennedy, Anthony M.	Court of Appeals, 9th Circuit
Ondrasik, Paul J., Jr.	University of Virginia	Seitz, Collins J.	Court of Appeals, 3rd Circuit
Starr, Kenneth W.	Duke University	Dyer, David W.	Court of Appeals, 5th Circuit
Subtotal of LawClerk in Chamber: **4**			

Law Clerks Report by

Term: All

Clerk	Law school	Judg	Court
Justice *Clark, Thomas C.* *1976*			
Hughes, Thomas D., IV	Loyola University School of		
Marten, John T.	Washburn University		
Subtotal of LawClerk in Chamber: 2			
Justice *Douglas, William O.* *1976*			
Hutchinson, Dennis J.	University of Texas	Tutle, Elbert P.	District Court, N.D. Ga.
Subtotal of LawClerk in Chamber: 1			
Justice *Marshall, Thurgood* *1976*			
Barrett, David A.	Columbia University		
Bloch, Susan Low	University of Michigan	Robinson, Spottswood W. III	Court of Appeals, D.C. Circuit
Silberman, David M.	Harvard University	Bazelon, David L.	Court of Appeals, D.C. Circuit
Taylor, Allan B.	Harvard University	Wright, J. Skelly	Court of Appeals, D.C. Circuit
Subtotal of LawClerk in Chamber: 4			

Law Clerks Report by

Term: All

Clerk	Law school	Judg	Court
Justice *Powell, Lewis F., Jr.* *1976*			
Ames, Charles C.	University of Virginia	Campbell, Levin H.	Court of Appeals, 1st Circuit
Baker, Tyler A.	Stanford University	Renfrew, Charles B.	District Court, N.D. Cal.
Comey, Eugene J.	University of Chicago	McGowan, Carl	Court of Appeals, D.C. Circuit
Martin, David A.	Yale University	Wright, J. Skelly	Court of Appeals, D.C. Circuit
Subtotal of LawClerk in Chamber:	**4**		
Justice *Reed, Stanley F.* *1976*			
Kozinski, Alex	University of Cal., Los Angeles	Kennedy, Anthony M.	Court of Appeals, 9th Circuit
Subtotal of LawClerk in Chamber:	**1**		
Justice *Rehnquist, William H.* *1976*			
Ayer, Donald B.	Harvard University	Wilkey, Malcolm R.	Court of Appeals, D.C. Circuit
Eagan, Michael Q.	Stanford University	Sneed, Joseph T.	Court of Appeals, 9th Circuit
Jackson, Thomas H.	Yale University	Frankel, Marvin E.	District Court, S.D.N.Y.
Subtotal of LawClerk in Chamber:	**3**		

Law Clerks Report by

Term: All

Clerk	Law school	Judg	Court
Justice *Stevens, John Paul*		*1976*	
Farber, Daniel A.	University of Illinois		
Huffaker, Gregory D. Jr.	Harvard University		
Kirby, David V.	Northwestern University		
Kujovich, Gilbert L.	Harvard University		
Subtotal of LawClerk in Chamber:	**4**		
Justice *Stewart, Potter*		*1976*	
Kujovich, Gilbert L.	Harvard University		
Meltzer, Daniel J.	Harvard University		
Miller, Judith A.	Yale University		
Pomerantz, Mark F.	University of Michigan		
Subtotal of LawClerk in Chamber:	**4**		

Law Clerks Report by

Term: All

Clerk	Law school	Judg	Court
Justice *White, Byron R.*	*1976*		
Kujovich, Gilbert L.	Harvard University		
Loewen, Robert W.	University of Southern California		
Nields, John W.	University of Pennsylvania		
Spiegel, John W.	Yale University		

Subtotal of LawClerk in Chamber: 4

Total of Law Clerks in OT *1976* = 38

Law Clerks Report by

Term: All

Clerk	Law school	Judg	Court
Justice *Blackmun, Harry A.* *1975*			
Block, William H.	University of Chicago	McGowan, Carl	Court of Appeals, D.C. Circuit
Murasky, Donna M.	University of Chicago	McCree, Wade H., Jr.	Court of Appeals, 6th Circuit
Patterson, David C.	Harvard University	McGowan, Carl	Court of Appeals, D.C. Circuit
Subtotal of LawClerk in Chamber: **3**			
Justice *Brennan, William J., Jr.* *1975*			
Bronstein, Richard J.	University of Chicago	Robinson, Spottswood W. III	Court of Appeals, D.C. Circuit
Fickle, Stanley	University of Indiana	Eschbach, Jesse E.	District Court, N.D. Ind.
Simon, Barry S.	Harvard University	Wright, J. Skelly	Court of Appeals, D.C. Circuit
Sternstein, Alan B.	University of Arizona		
Subtotal of LawClerk in Chamber: **4**			
Justice *Burger, Warren E.* *1975*			
Kovacic, Candace S.	Northeastern University	Oakes, James L.	Court of Appeals, 2nd Circuit
Rossiter, Peter L.	Yale University	Rubin, Alvin B.	District Court, E.D. La.
Starr, Kenneth W.	Duke University	Dyer, David W.	Court of Appeals, 5th Circuit
Subtotal of LawClerk in Chamber: **3**			

Law Clerks Report by

Term: All

Clerk	Law school	Judg	Court
Justice *Clark, Thomas C.* *1975*			
Corrigan, Thomas D.	Case Western Reserve Law School		
Subtotal of LawClerk in Chamber: **1**			
Justice *Douglas, William O.* *1975*			
Deitz, Robert L.	Harvard University		
Rutherglen, George A.	University of Cal., Berkeley	Wallace, J. Clifford	Court of Appeals, 9th Circuit
Sternstein, Alan B.	University of Arizona		
Subtotal of LawClerk in Chamber: **3**			
Justice *Marshall, Thurgood* *1975*			
Baine, Kevin T.	University of Pennsylvania	Weinfeld, Edward	District Court, S.D.N.Y.
Diskant, Gregory L.	Columbia University	Wright, J. Skelly	Court of Appeals, D.C. Circuit
Segal, Daniel	Harvard University	Bazelon, David L.	Court of Appeals, D.C. Circuit
Subtotal of LawClerk in Chamber: **3**			

Law Clerks Report by

Term: All

Clerk	Law school	Judg	Court
Justice *Powell, Lewis F., Jr.* *1975*			
Jordan, Phillip J.	University of Virginia	Craven, J. Braxton	Court of Appeals, 4th Circuit
Palm, Gregory K.	Harvard University	Friendly, Henry J.	Court of Appeals, 2nd Circuit
Schenker, Carl R. Jr.	Stanford University	Hufstedler, Shirley M.	Court of Appeals, 9th Circuit
Whitman, Christina Brooks	University of Michigan	Leventhal, Harold	Court of Appeals, D.C. Circuit
Subtotal of LawClerk in Chamber: **4**			
Justice *Reed, Stanley F.* *1975*			
Lipsett, Christopher	University of Pennsylvania	Goldberg, Irving L.	Court of Appeals, 5th Circuit
Subtotal of LawClerk in Chamber: **1**			
Justice *Rehnquist, William H.* *1975*			
Bradley, Craig M.	University of Virginia		
Eggeling, William S.	Boston University	Campbell, Levin H.	Court of Appeals, 1st Circuit
Mason, John M.	Washington and Lee University	Craven, J. Braxton	Court of Appeals, 4th Circuit
Subtotal of LawClerk in Chamber: **3**			

Law Clerks Report by

Term: All

Clerk	Law school	Judg	Court
Justice *Stevens, John Paul*	*1975*		
Baldwin, Sharon	University of Chicago		
Paul, Charles S.	University of Santa Clara		
Rutherglen, George A.	University of Cal., Berkeley	Wallace, J. Clifford	Court of Appeals, 9th Circuit
Subtotal of LawClerk in Chamber:	**3**		
Justice *Stewart, Potter*	*1975*		
Davey, William	University of Michigan	Lumbard, J. Edward	Court of Appeals, 2nd Circuit
Gardner, James N.	Yale University	Goodwin, Alfred T.	Court of Appeals, 9th Circuit
Stern, Ronald Alan	Harvard University	Leventhal, Harold	Court of Appeals, D.C. Circuit
Subtotal of LawClerk in Chamber:	**3**		
Justice *White, Byron R.*	*1975*		
Hutchinson, Dennis J.	University of Texas	Tutle, Elbert P.	District Court, N.D. Ga.
Nelson, Randall C.	University of Colorado	Robb, Roger	Court of Appeals, D.C. Circuit
Nields, John W.	University of Pennsylvania		
Subtotal of LawClerk in Chamber:	**3**		

Total of Law Clerks in OT *1975* = 34

Law Clerks Report by

Term: All

Clerk	Law school	Judg	Court
Justice *Blackmun, Harry A.* *1974*			
Blumenthal, Richard	Yale University	Newman, Jon O.	District Court, D.Conn.
Gates, David Allan	Vanderbilt University	Mehaffy, Pat	Court of Appeals, 8th Circuit
Moore, Karen N.	Harvard University	Wilkey, Malcolm R.	Court of Appeals, D.C. Circuit
Subtotal of LawClerk in Chamber:	**3**		
Justice *Brennan, William J., Jr.* *1974*			
Berzon, Marsha	University of Cal., Berkeley	Browning, James R.	Court of Appeals, 9th Circuit
Goldberg, Stephen P.	Yale University		
Leahy, Edward R.	Boston College		
Subtotal of LawClerk in Chamber:	**3**		
Justice *Burger, Warren E.* *1974*			
Burbank, Stephen B.	Harvard University	Braucher, Robert	Massachusetts, Supreme Judicial Court
Kelly, Timothy D.	University of Minnesota		
Walters, Stephen S.	Stanford University		
Subtotal of LawClerk in Chamber:	**3**		

Law Clerks Report by

Term: All

Clerk	Law school	Judg	Court
Justice *Clark, Thomas C.* *1974*			
Hannay, William M.	Georgetown University		
Subtotal of LawClerk in Chamber: **1**			
Justice *Douglas, William O.* *1974*			
Austin, Alan K.	Stanford University		
Kelley, Donald E. Jr.	Stanford University		
Wright, Jay Kelly	Harvard University	Leventhal, Harold	Court of Appeals, D.C. Circuit
Subtotal of LawClerk in Chamber: **3**			
Justice *Marshall, Thurgood* *1974*			
Bryson, William C.	University of Texas	Friendly, Henry J.	Court of Appeals, 2nd Circuit
Ginsburg, Douglas H.	University of Chicago	McGowan, Carl	Court of Appeals, D.C. Circuit
Williams, Karen Hastie	Catholic University	Robinson, Spottswood W. III	Court of Appeals, D.C. Circuit
Subtotal of LawClerk in Chamber: **3**			

Law Clerks Report by

Term: All

Clerk	Law school	Judg	Court
Justice *Powell, Lewis F., Jr.* *1974*			
Boyd, David R.	University of Virginia	McGowan, Carl	Court of Appeals, D.C. Circuit
Carr, Ronald G.	University of Chicago	Bazelon, David L.	Court of Appeals, D.C. Circuit
Clark, Julia Penny	University of Texas	Craven, J. Braxton	Court of Appeals, 4th Circuit
Klein, Joel I.	Harvard University	Bazelon, David L.	Court of Appeals, D.C. Circuit
Subtotal of LawClerk in Chamber: **4**			
Justice *Reed, Stanley F.* *1974*			
Becker, David	Columbia University		
Subtotal of LawClerk in Chamber: **1**			
Justice *Rehnquist, William H.* *1974*			
Jacobs, William S.	Duke University	Bell, Griffin B.	Court of Appeals, 5th Circuit
Nannes, John M.	University of Michigan	Robb, Roger	Court of Appeals, D.C. Circuit
O'Neill, John E.	University of Texas		
Subtotal of LawClerk in Chamber: **3**			

Law Clerks Report by

Term: All

Clerk	Law school	Judg	Court
Justice *Stewart, Potter*	*1974*		
Gould, Ronald M.	University of Michigan	McCree, Wade H., Jr.	Court of Appeals, 6th Circuit
Hessler, Curtis A.	Yale University		
Perluss, Dennis M.	Harvard University		
Subtotal of LawClerk in Chamber:	**3**		
Justice *White, Byron R.*	*1974*		
Malysiak, James T.	Yale University		
Nields, John W.	University of Pennsylvania		
Simms, Larry L.	Boston University	Oakes, James L.	Court of Appeals, 2nd Circuit
Subtotal of LawClerk in Chamber:	**3**		

Total of Law Clerks in OT *1974* = 30

Law Clerks Report by

Term: All

Clerk	Law school	Judg	Court
Justice *Blackmun, Harry A.* *1973*			
Knicely, James J.	Harvard University	Robb, Roger	Court of Appeals, D.C. Circuit
Richter, Robert I.	University of Chicago	Goldberg, Irving L.	Court of Appeals, 5th Circuit
Sharp, Benjamin S.	Dickinson University		
Subtotal of LawClerk in Chamber: **3**			
Justice *Brennan, William J., Jr.* *1973*			
Jorde, Thomas M.	Yale University	Weigel, Stanley A.	District Court, N.D. Cal.
Luke, Jordan Alan	University of Pennsylvania		
Pedowitz, Lawrence B.	New York University		
Subtotal of LawClerk in Chamber: **3**			
Justice *Burger, Warren E.* *1973*			
Boutte, David G.	University of Southern California	Chambers, Richard H.	Court of Appeals, 9th Circuit
Fergenson, Arthur F.	Yale University		
Zengerle, Joseph C., III	University of Michigan	McGowan, Carl	Court of Appeals, D.C. Circuit
Subtotal of LawClerk in Chamber: **3**			

Law Clerks Report by

Term: All

Clerk	Law school	Judg	Court
Justice *Clark, Thomas C.*		*1973*	
Hutchinson, Stafford	University of Texas		
Subtotal of LawClerk in Chamber:	**1**		
Justice *Douglas, William O.*		*1973*	
Benka, Richard	Harvard University		
Clutter, Michael J.	University of Southern California		
Ellman, Ira M.	University of Cal., Berkeley		
Subtotal of LawClerk in Chamber:	**3**		
Justice *Marshall, Thurgood*		*1973*	
Carl, Bernard J.	University of Virginia		
Feinberg, Ira M.	Harvard University		
Katz, Allen M.	Stanford University		
Subtotal of LawClerk in Chamber:	**3**		

Law Clerks Report by

Term: All

Clerk	Law school	Judg	Court
Justice *Powell, Lewis F., Jr.* *1973*			
Buckley, John J.	University of Chicago	Wisdom, John M.	Court of Appeals, 5th Circuit
Jeffries, John C. Jr.	University of Virginia		
Owens, Jack B.	Stanford University		Court of Appeals, 9th Circuit
Subtotal of LawClerk in Chamber: **3**			
Justice *Reed, Stanley F.* *1973*			
Siegel, Jerry	Yale University		
Subtotal of LawClerk in Chamber: **1**			
Justice *Rehnquist, William H.* *1973*			
Buxton, C. Michael	University of Kentucky		
Farr, H. Bartow III	Arizona State University		
Paff, Fredericka	Stanford University	Duniway, Benjamin C.	Court of Appeals, 9th Circuit
Subtotal of LawClerk in Chamber: **3**			

Law Clerks Report by

Term: All

Clerk	Law school	Judg	Court
Justice *Stewart, Potter*		*1973*	
Davis, Frederick T.	Columbia University		
Hurwitz, Andrew D.	Yale University		
Perris, Terrence G.	University of Michigan		
Subtotal of LawClerk in Chamber:	**3**		
Justice *Warren, Earl*		*1973*	
Graham, James M.	University of Michigan		
Subtotal of LawClerk in Chamber:	**1**		
Justice *White, Byron R.*		*1973*	
O'Donnell, Pierce H.	Georgetown University		
Scott, Hal S.	University of Chicago		
Varat, Jonathan D.	University of Pennsylvania		
Subtotal of LawClerk in Chamber:	**3**		

Total of Law Clerks in OT *1973* = 30

Law Clerks Report by

Term: All

Clerk	Law school	Judg	Court
Justice *Blackmun, Harry A.* *1972*			
Bezanson, Randall P.	University of Iowa	Robb, Roger	Court of Appeals, D.C. Circuit
Miller, Ralph I.	University of Texas		
Ziglar, James W., Sr.	George Washington University		
Subtotal of LawClerk in Chamber: 3			
Justice *Brennan, William J., Jr.* *1972*			
Maledon, William J.	Notre Dame University		
Rosberg, Gerald	Harvard University		
Stone, Geoffrey R.	University of Chicago	Wright, J. Skelly	Court of Appeals, D.C. Circuit
Subtotal of LawClerk in Chamber: 3			
Justice *Burger, Warren E.* *1972*			
Bollinger, Lee	Columbia University		
Coquillette, Daniel R.	Harvard University	Braucher, Robert	Massachusetts, Supreme Judicial Court
Diamond, Richard A.	Yale University		
Weiss, Jack M.	Harvard University	Wisdom, John M.	Court of Appeals, 5th Circuit
Subtotal of LawClerk in Chamber: 4			

Law Clerks Report by

Term: All

Clerk	Law school	Judg	Court
Justice *Clark, Thomas C.* *1972*			
Reavley, Thomas W.	Harvard University		
Subtotal of LawClerk in Chamber: **1**			
Justice *Douglas, William O.* *1972*			
Bruch, Carol S.	University of Cal., Berkeley		
Kreindler, Peter M.	Harvard University		
Meik, Janet	University of Southern California		
Subtotal of LawClerk in Chamber: **3**			
Justice *Marshall, Thurgood* *1972*			
Seidman, Louis M.	Harvard University	Wright, J. Skelly	Court of Appeals, D.C. Circuit
Stock, Stuart C.	Harvard University	Friendly, Henry J.	Court of Appeals, 2nd Circuit
Tushnet, Mark V.	Yale University		
Subtotal of LawClerk in Chamber: **3**			

Law Clerks Report by

Term: All

Clerk	Law school	Judg	Court
Justice *Powell, Lewis F., Jr.*	*1972*		
Kelly, William C. Jr.	Yale University	Coffin, Frank M.	Court of Appeals, 1st Circuit
Wilkinson, J. Harvie III	University of Virginia		
Subtotal of LawClerk in Chamber:	**2**		
Justice *Reed, Stanley F.*	*1972*		
Urowsky, Richard J.	Yale University		
Subtotal of LawClerk in Chamber:	**1**		
Justice *Rehnquist, William H.*	*1972*		
Harriss, Gordon	Columbia University	Hays, Paul R.	Court of Appeals, 2nd Circuit
Strain, James A.	University of Indiana	Hastings, John S.	Court of Appeals, 7th Circuit
Wild, Robert W.	Cornell University		
Subtotal of LawClerk in Chamber:	**3**		

Law Clerks Report by

Term: All

Clerk	Law school	Judg	Court
Justice *Stewart, Potter*	*1972*		
Bieke, James R.	University of Michigan		
Koeltl, John G.	Harvard University	Weinfeld, Edward	District Court, S.D.N.Y.
Schulte, David M.	Yale University		
Subtotal of LawClerk in Chamber:	**3**		
Justice *Warren, Earl*	*1972*		
Eisenberg, Theodore	University of Pennsylvania		
Subtotal of LawClerk in Chamber:	**1**		
Justice *White, Byron R.*	*1972*		
Barksdale, Rhesa H.	University of Mississippi		
Barnett, Robert B.	University of Chicago		
Hoffman, Richard L.	Columbia University		
Subtotal of LawClerk in Chamber:	**3**		

Total of Law Clerks in OT *1972* = 30

Law Clerks Report by

Term: All

Clerk	Law school	Judg	Court
Justice *Black, Hugo L.*	*1971*		
Hammond, Lawrence A.	University of Texas	McGowan, Carl	Court of Appeals, D.C. Circuit
Harmon, John M.	Duke University	Bell, Griffin B.	Court of Appeals, 1st Circuit
Parnell, Covert E. III	Harvard University	Van Dusen, Francis	Court of Appeals, 3rd Circuit
Subtotal of LawClerk in Chamber:	**3**		
Justice *Blackmun, Harry A.*	*1971*		
Frampton, George T. Jr.	Harvard University		
Rich, John T.	Yale University	Bazelon, David L.	Court of Appeals, D.C. Circuit
Subtotal of LawClerk in Chamber:	**2**		
Justice *Brennan, William J., Jr.*	*1971*		
Goldman, Gerald	Harvard University		
Hoeber, Paul R.	University of Cal., Berkeley	Browning, James R.	Court of Appeals, 9th Circuit
Miller, Robert B.	Columbia University		
Subtotal of LawClerk in Chamber:	**3**		

Law Clerks Report by

Term: All

Clerk	Law school	Judg	Court
Justice *Burger, Warren E.*	*1971*		
Elmore, William	Columbia University		
Floyd, Chesney	Stanford University		
Fox, Hamilton	Yale University	Coffin, Frank M.	Court of Appeals, 1st Circuit
Korns, John H.	Harvard University		
Skillman, Richard	New York University		
Subtotal of LawClerk in Chamber:	**5**		
Justice *Clark, Thomas C.*	*1971*		
Ashworth, Taylor	University of Texas		
Subtotal of LawClerk in Chamber:	**1**		
Justice *Douglas, William O.*	*1971*		
Alsup, William H.	Harvard University		
Jacobson, Richard	University of Southern California	Ely, Walter	Court of Appeals, 9th Circuit
Reed, Kenneth R.	University of Arizona		
Subtotal of LawClerk in Chamber:	**3**		

Law Clerks Report by

Term: All

Clerk	Law school	Judg	Court
Justice *Harlan, John M. II*	*1971*		
Bieke, James R.	University of Michigan		
Snyder, Allen R.	Harvard University		
Subtotal of LawClerk in Chamber:	**2**		
Justice *Marshall, Thurgood*	*1971*		
Gewirtz, Paul D.	Yale University		
Saltzburg, Stephen A.	University of Pennsylvania		
Underwood, Barbara D.	Georgetown University	Bazelon, David L.	Court of Appeals, D.C. Circuit
Subtotal of LawClerk in Chamber:	**3**		
Justice *Powell, Lewis F., Jr.*	*1971*		
Fox, Hamilton	Yale University	Coffin, Frank M.	Court of Appeals, 1st Circuit
Hammond, Lawrence A.	University of Texas	McGowan, Carl	Court of Appeals, D.C. Circuit
Parnell, Covert E. III	Harvard University	Van Dusen, Francis	Court of Appeals, 3rd Circuit
Subtotal of LawClerk in Chamber:	**3**		

Law Clerks Report by

Term: All

Clerk	Law school	Judg	Court
Justice *Rehnquist, William H.*	*1971*		
Lambert, Frederick W.	University of Michigan	Barnes, Stanley N.	Court of Appeals, 9th Circuit
Snyder, Allen R.	Harvard University		
Subtotal of LawClerk in Chamber:	**2**		
Justice *Stewart, Potter*	*1971*		
Heineman, Benjamin W. Jr.	Yale University		
Jeffress, William H. Jr.	Yale University		
Parker, Richard D.	Harvard University		
Subtotal of LawClerk in Chamber:	**3**		
Justice *Warren, Earl*	*1971*		
White, G. Edward	Harvard University		
Subtotal of LawClerk in Chamber:	**1**		

Law Clerks Report by

Term: All

Clerk	Law school	Judg	Court
Justice *White, Byron R.*		*1971*	
Danzig, Richard	Yale University		
Kendall, David E.	Yale University		
Scarboro, James E.	University of Colorado		

Subtotal of LawClerk in Chamber: 3

Total of Law Clerks in OT *1971* = 34

Law Clerks Report by

Term: All

Clerk	Law school	Judg	Court
Justice *Black, Hugo L.*	*1970*		
McCaw, Robert B.	University of Virginia		
Spearman, Robert W.	Yale University		
Subtotal of LawClerk in Chamber:	**2**		
Justice *Blackmun, Harry A.*	*1970*		
Edelman, Daniel B.	Harvard University		
Gooding, Robert E., Jr.	University of Michigan	Schaefer, Walter V.	Illinois, Supreme Court
LaFond, Michel A.	American University		
Subtotal of LawClerk in Chamber:	**3**		
Justice *Brennan, William J., Jr.*	*1970*		
Becker, Loftus E. Jr.	University of Pennsylvania	Bazelon, David L.	Court of Appeals, D.C. Circuit
Cotton, Richard	Yale University		
Moran, Michael	University of Detroit		
Subtotal of LawClerk in Chamber:	**3**		

Law Clerks Report by

Term: All

Clerk	Law school	Judg	Court
Justice *Burger, Warren E.* *1970*			
Atwood, James R.	Stanford University	Hufstedler, Shirley M.	Court of Appeals, 9th Circuit
Bickart, David	New York University	Wyatt, Inzer B.	District Court, S.D.N.Y.
Hanes, David G	Columbia University		
Harmon, John M.	Duke University	Bell, Griffin B.	Court of Appeals, 1st Circuit
Subtotal of LawClerk in Chamber: **4**			
Justice *Clark, Thomas C.* *1970*			
Garrett, Theodore L.	Columbia University		
Subtotal of LawClerk in Chamber: **1**			
Justice *Douglas, William O.* *1970*			
Brown, Dennis	University of Cal., Los Angeles		
Powe, Lucas A. Jr.	University of Washington		
Subtotal of LawClerk in Chamber: **2**			

Law Clerks Report by

Term: All

Clerk	Law school	Judg	Court
Justice *Harlan, John M. II*	*1970*		
Gray, Marvin L. Jr.	Harvard University		
Krattenmaker, Thomas G.	Columbia University		
Minsker, Martin D.	Harvard University		
Subtotal of LawClerk in Chamber:	**3**		
Justice *Marshall, Thurgood*	*1970*		
George, Roger James, Jr.	University of Texas		
McLean, Robert D.	Northwestern University		
Sargentich, Lewis D.	Harvard University		
Subtotal of LawClerk in Chamber:	**3**		
Justice *Reed, Stanley F.*	*1970*		
Baker, Russell T.	Harvard University		
Fox, Hamilton	Yale University	Coffin, Frank M.	Court of Appeals, 1st Circuit
Subtotal of LawClerk in Chamber:	**2**		

Law Clerks Report by

Term: All

Clerk	Law school	Judg	Court
Justice *Stewart, Potter*	*1970*		
Davis, Evan A.	Columbia University		
Kennedy, Duncan M.	Yale University	Wright, J. Skelly	Court of Appeals, D.C. Circuit
Rowe, Thomas D. Jr.	Harvard University		
Subtotal of LawClerk in Chamber:	**3**		
Justice *Warren, Earl*	*1970*		
Keker, John	Yale University		
Strohbehn, Edward L.	Yale University		
Subtotal of LawClerk in Chamber:	**2**		
Justice *White, Byron R.*	*1970*		
Nelson, William E.	New York University		
Ryan, Allan A. Jr.	University of Minnesota		
Sayler, Richard H.	University of Michigan		
Subtotal of LawClerk in Chamber:	**3**		

Total of Law Clerks in OT *1970* = 31

Law Clerks Report by

Term: All

Clerk	Law school	Judg	Court
Justice *Black, Hugo L.*	*1969*		
Bass, Kenneth, III	Yale University		
Speth, James Gustave	Yale University		
Subtotal of LawClerk in Chamber:	**2**		
Justice *Brennan, William J., Jr.*	*1969*		
Cooper, Richard M.	Harvard University		
Reveley, W. Taylor, III	University of Virginia		
Subtotal of LawClerk in Chamber:	**2**		
Justice *Burger, Warren E.*	*1969*		
Fabrikant, Robert	Georgetown University		
Hutchinson, James D.	Villanova University		
Lettow, Charles F.	Stanford University	Duniway, Ben C.	Court of Appeals, 9th Circuit
Moriarty, George M.	Harvard University		
Poe, Douglas A.	Duke University		
Zimmerman, Michael D.	University of Utah		
Subtotal of LawClerk in Chamber:	**6**		

Law Clerks Report by

Term: All

Clerk	Law school	Judg	Court
Justice *Clark, Thomas C.*		*1969*	
Snider, Jerry W.	University of Houston		
Subtotal of LawClerk in Chamber:	**1**		
Justice *Douglas, William O.*		*1969*	
Armitage, Thomas C.	University of Cal., Los Angeles		
Subtotal of LawClerk in Chamber:	**1**		
Justice *Harlan, John M. II*		*1969*	
Fabrikant, Charles L.	Columbia University		
Lake, William T.	Stanford University		
Mnookin, Robert H.	Harvard University		
Subtotal of LawClerk in Chamber:	**3**		
Justice *Marshall, Thurgood*		*1969*	
Grey, Thomas C.	Yale University		
Wilson, Gary D.	Stanford University		
Subtotal of LawClerk in Chamber:	**2**		

Law Clerks Report by

Term: All

Clerk	Law school	Judg	Court
Justice *Reed, Stanley F.*	*1969*		
Hanes, David G.	Columbia University		
Subtotal of LawClerk in Chamber:	**1**		
Justice *Stewart, Potter*	*1969*		
Becker, Leonard H.	Yale University	Weinfeld, Edward	District Court, S.D.N.Y.
Wasserstrom, Silas J.	Yale University	Wright, J. Skelly	Court of Appeals, D.C. Circuit
Subtotal of LawClerk in Chamber:	**2**		
Justice *White, Byron R.*	*1969*		
Glancy, W. John	Yale University		
Soper, E. Philip	Harvard University		
Subtotal of LawClerk in Chamber:	**2**		

Total of Law Clerks in OT *1969* = 22

Law Clerks Report by

Term: All

Clerk	Law school	Judg	Court
Justice *Black, Hugo L.*		*1968*	
Dellinger, Walter E.III	Yale University		
Schulhofer, Stephen	Harvard University		
Subtotal of LawClerk in Chamber:	**2**		
Justice *Brennan, William J., Jr.*		*1968*	
Onek, Joseph	Yale University		
Weinberg, Robert M.	University of Michigan		
Subtotal of LawClerk in Chamber:	**2**		
Justice *Douglas, William O.*		*1968*	
Westen, Peter Kay	University of Cal., Berkeley		
Subtotal of LawClerk in Chamber:	**1**		
Justice *Fortas, Abe*		*1968*	
Alschuler, Martha F.	University of Chicago		
Slocombe, Walter B.	Harvard University		
Subtotal of LawClerk in Chamber:	**2**		

Law Clerks Report by

Term: All

Clerk	Law school	Judg	Court
Justice *Harlan, John M. II*	*1968*		
Ackerman, Bruce	Yale University	Friendly, Henry J.	Court of Appeals, 2nd Circuit
Brest, Paul	Harvard University	Aldrich, Bailey	Court of Appeals, 1st Circuit
Stoel, Thomas B. Jr.	Harvard University		
Subtotal of LawClerk in Chamber:	**3**		
Justice *Marshall, Thurgood*	*1968*		
Greene, Ronald J.	Harvard University		
Tennis, Steven M.	Stanford University		
Subtotal of LawClerk in Chamber:	**2**		
Justice *Reed, Stanley F.*	*1968*		
Gray, C. Boyden	University of North Carolina		
Subtotal of LawClerk in Chamber:	**1**		
Justice *Stewart, Potter*	*1968*		
Palmer, Alan K.	Harvard University		
Patterson, Michael E.	Columbia University		
Subtotal of LawClerk in Chamber:	**2**		

Law Clerks Report by

Term: All

Clerk	Law school	Judg	Court
Justice *Warren, Earl*		*1968*	
Bice, Scott H.	University of Southern California		
Lasky, Robert T.	University of Pennsylvania		
Meyer, Paul J.	Notre Dame University		
Subtotal of LawClerk in Chamber:	**3**		
Justice *White, Byron R.*		*1968*	
Crawford, R. George	Harvard University		
Victor, David	University of Virginia		
Subtotal of LawClerk in Chamber:	**2**		

Total of Law Clerks in OT *1968* = 20

Law Clerks Report by

Term: All

Clerk	Law school	Judg	Court
Justice *Black, Hugo L.*		*1967*	
Price, Joseph	Harvard University		
Schulhofer, Stephen	Harvard University		
Subtotal of LawClerk in Chamber:	**2**		
Justice *Brennan, William J., Jr.*		*1967*	
Fisher, Raymond C.	Stanford University		
Gregory, Francis M. Jr.	Notre Dame University		
Subtotal of LawClerk in Chamber:	**2**		
Justice *Clark, Thomas C.*		*1967*	
Nichols, J. Larry	University of Michigan		
Subtotal of LawClerk in Chamber:	**1**		
Justice *Douglas, William O.*		*1967*	
Reppy, William A. Jr.	Stanford University		
Seneker, Carl J. II	University of Cal., Berkeley		
Subtotal of LawClerk in Chamber:	**2**		

Law Clerks Report by

Term: All

Clerk	Law school		Judg	Court
Justice *Fortas, Abe*		*1967*		
Rosenbloom, H. David	Harvard University			
Zimroth, Peter L.	Yale University		Bazelon, David L.	Court of Appeals, D.C. Circuit
Subtotal of LawClerk in Chamber:		**2**		
Justice *Harlan, John M. II*		*1967*		
Cohen, Louis R.	Harvard University		Aldrich, Bailey	Court of Appeals, 1st Circuit
Lister, Charles E.	George Washington University			
Stoel, Thomas B. Jr.	Harvard University			
Subtotal of LawClerk in Chamber:		**3**		
Justice *Marshall, Thurgood*		*1967*		
Lockwood, Peter Van N.	Harvard University			
McGrath, J. Nicholas Jr.	Columbia University			
Subtotal of LawClerk in Chamber:		**2**		
Justice *Reed, Stanley F.*		*1967*		
Dudley, Earl C., Jr.	University of Virginia			
Subtotal of LawClerk in Chamber:		**1**		

Law Clerks Report by

Term: All

Clerk	Law school	Judg	Court
Justice *Stewart, Potter*	*1967*		
Howard, C. Stephen	Yale University		
Tribe, Laurence Henry	Harvard University	Tobriner, Matthew O.	California Supreme Court
Subtotal of LawClerk in Chamber:	**2**		
Justice *Warren, Earl*	*1967*		
Brown, Tyrone	Cornell University		
Simon, Larry G.	Yale University		
Wilson, Charles H. Jr.	University of Cal., Berkeley		
Subtotal of LawClerk in Chamber:	**3**		
Justice *White, Byron R.*	*1967*		
Irish, Leon E.	University of Michigan		
Liebman, Lance	Harvard University		
Subtotal of LawClerk in Chamber:	**2**		

Total of Law Clerks in OT *1967* = 22

Law Clerks Report by

Term: All

Clerk	Law school	Judg	Court
Justice *Black, Hugo L.*		*1966*	
Corcoran, Margaret J.	Harvard University		
Susman, Stephen D.	University of Texas		
Subtotal of LawClerk in Chamber:	**2**		
Justice *Brennan, William J., Jr.*		*1966*	
Goodman, Stephen M.	University of Pennsylvania		
Sofaer, Abraham D.	New York University		
Subtotal of LawClerk in Chamber:	**2**		
Justice *Clark, Thomas C.*		*1966*	
Groce, Marshall	Saint Mary's University of San		
Ross, Stuart P.	George Washington University		
Subtotal of LawClerk in Chamber:	**2**		
Justice *Douglas, William O.*		*1966*	
Merrifield, Lewis B., III	University of Southern California		
Subtotal of LawClerk in Chamber:	**1**		

Law Clerks Report by

Term: All

Clerk	Law school	Judg	Court
Justice *Fortas, Abe*		*1966*	
Griffiths, John	Yale University		
Levitt, Daniel P.	Harvard University		
Subtotal of LawClerk in Chamber:	**2**		
Justice *Harlan, John M. II*		*1966*	
Lister, Charles E.	George Washington University		
Nimetz, Matthew	Harvard University		
Rein, Bert W.	Harvard University		
Subtotal of LawClerk in Chamber:	**3**		
Justice *Reed, Stanley F.*		*1966*	
Finn, H. Bolton, III	Columbia University		
Subtotal of LawClerk in Chamber:	**1**		
Justice *Stewart, Potter*		*1966*	
Bruce, E. Edward	Yale University		
Stewart, Richard B.	Harvard University		
Subtotal of LawClerk in Chamber:	**2**		

Law Clerks Report by

Term: All

Clerk	Law school	Judg	Court
Justice *Warren, Earl*		*1966*	
Johnson, Phillip E.	University of Chicago		
Kranwinkle, Conrad Douglas	University of Michigan		
Schmidt, Benno C. Jr.	Yale University		
Subtotal of LawClerk in Chamber:	**3**		
Justice *White, Byron R.*		*1966*	
Clevenger, Raymond C. III	Yale University		
Loken, James B.	Harvard University		
Subtotal of LawClerk in Chamber:	**2**		

Total of Law Clerks in OT *1966* = 20

Law Clerks Report by

Term: All

Clerk	Law school	Judg	Court
Justice *Black, Hugo L.*		*1965*	
Nabers, Drayton	Yale University		
Vardaman, John W. Jr.	Harvard University		
Subtotal of LawClerk in Chamber:	**2**		
Justice *Brennan, William J., Jr.*		*1965*	
Fiss, Owen M.	Harvard University		
Strauss, Peter L.	Yale University		
Subtotal of LawClerk in Chamber:	**2**		
Justice *Clark, Thomas C.*		*1965*	
Freeman, Lee A. Jr.	Harvard University		
Reed, Charles D.	Texas A&M Law School		
Subtotal of LawClerk in Chamber:	**2**		
Justice *Douglas, William O.*		*1965*	
Falk, Jerome B.	University of Cal., Berkeley		
Subtotal of LawClerk in Chamber:	**1**		

Law Clerks Report by

Term: All

Clerk	Law school		Judg	Court
Justice *Fortas, Abe*		*1965*		
Griffiths, John	Yale University			
Levitt, Daniel P.	Harvard University			
Subtotal of LawClerk in Chamber:		**2**		
Justice *Goldberg, Arthur J.*		*1965*		
Griffiths, John	Yale University			
Levitt, Daniel P.	Harvard University			
Subtotal of LawClerk in Chamber:		**2**		
Justice *Harlan, John M. II*		*1965*		
Boudin, Michael	Harvard University		Friendly, Henry J.	Court of Appeals, 2nd Circuit
Nimetz, Matthew	Harvard University			
Subtotal of LawClerk in Chamber:		**2**		
Justice *Reed, Stanley F.*		*1965*		
Lawson, Carl D.	Columbia University			
Subtotal of LawClerk in Chamber:		**1**		

Law Clerks Report by

Term: All

Clerk	Law school	Judg	Court
Justice *Stewart, Potter*	*1965*		
Parker, W. Carey	Harvard University		
Umin, Steven M.	Yale University	Traynor, Roger, C. J.	California Supreme Court
Subtotal of LawClerk in Chamber:	**2**		
Justice *Warren, Earl*	*1965*		
Hale, James T.	University of Minnesota		
Smith, Michael E.	University of Michigan		
Ziffren, Kenneth	University of Cal., Los Angeles		
Subtotal of LawClerk in Chamber:	**3**		
Justice *White, Byron R.*	*1965*		
Collinson, Dale S.	Columbia University		
Ebel, David M.	University of Michigan		
Subtotal of LawClerk in Chamber:	**2**		

Total of Law Clerks in OT *1965* = 21

Law Clerks Report by

Term: All

Clerk	Law school	Judg	Court
Justice *Black, Hugo L.*		*1964*	
Kester, John Gordon	Harvard University		
North, James L.	University of Virginia		
Subtotal of LawClerk in Chamber:	**2**		
Justice *Brennan, William J., Jr.*		*1964*	
Finley, William T. Jr.	Harvard University		
Posner, Stuart Paul	Harvard University		
Subtotal of LawClerk in Chamber:	**2**		
Justice *Clark, Thomas C.*		*1964*	
Maupin, Michael W.	University of Virginia		
Ratliff, Shannon	University of Texas		
Subtotal of LawClerk in Chamber:	**2**		
Justice *Douglas, William O.*		*1964*	
Campbell, James S.	Stanford University		
Subtotal of LawClerk in Chamber:	**1**		

Law Clerks Report by

Term: All

Clerk	Law school	Judg	Court
Justice *Goldberg, Arthur J.*		*1964*	
Breyer, Stephen G.	Harvard University		
Goldstein, Stephen J.	University of Pennsylvania		
Subtotal of LawClerk in Chamber:	**2**		
Justice *Harlan, John M. II*		*1964*	
Maney, Michael M.	University of Pennsylvania		
Nesson, Charles R.	Harvard University		
Subtotal of LawClerk in Chamber:	**2**		
Justice *Reed, Stanley F.*		*1964*	
Cochran, George C.	University of North Carolina		
Subtotal of LawClerk in Chamber:	**1**		
Justice *Stewart, Potter*		*1964*	
Dodyk, Paul M.	Harvard University		
Price, Monroe E.	Yale University		
Subtotal of LawClerk in Chamber:	**2**		

Law Clerks Report by

Term: All

Clerk	Law school	Judg	Court
Justice *Warren, Earl*		*1964*	
Ely, John Hart	Yale University		
Flannery, Dennis M.	University of Pennsylvania		
Gaither, James C.	Stanford University		
Subtotal of LawClerk in Chamber:	**3**		
Justice *White, Byron R.*		*1964*	
Collinson, Dale S.	Columbia University		
Subtotal of LawClerk in Chamber:	**1**		

Total of Law Clerks in OT *1964* = 18

Law Clerks Report by

Term: All

Clerk	Law school	Judg	Court
Justice *Black, Hugo L.*		*1963*	
Howard, A.E. Dick	University of Virginia		
Kester, John Gordon	Harvard University		
Subtotal of LawClerk in Chamber:	**2**		
Justice *Brennan, William J., Jr.*		*1963*	
Barnett, Stephen Roger	Harvard University		
Friedman, Stephen J.	Harvard University		
Subtotal of LawClerk in Chamber:	**2**		
Justice *Burton, Harold H.*		*1963*	
Boehm, Theodore R.	Harvard University		
Subtotal of LawClerk in Chamber:	**1**		
Justice *Clark, Thomas C.*		*1963*	
McHugh, James L. Jr.	Villanova University		
Pipkin, James H. Jr.	Harvard University		
Schwab, Evan Lynn	University of Washington		
Subtotal of LawClerk in Chamber:	**3**		

Law Clerks Report by

Term: All

Clerk	Law school	Judg	Court
Justice *Goldberg, Arthur J.*		*1963*	
Dershowitz, Alan Morton	Yale University		
McTurnan, Lee Bowes	University of Chicago		
Subtotal of LawClerk in Chamber:	**2**		
Justice *Harlan, John M. II*		*1963*	
Greenawalt, Robert Kent	Columbia University		
Weinreb, Lloyd Lobell	Harvard University		
Subtotal of LawClerk in Chamber:	**2**		
Justice *Reed, Stanley F.*		*1963*	
Boehm, Theodore R.	Harvard University		
Subtotal of LawClerk in Chamber:	**1**		
Justice *Stewart, Potter*		*1963*	
Deutsch, Jan Ginter	Yale University		
Novak, Alan Richard	Yale University		
Subtotal of LawClerk in Chamber:	**2**		

Law Clerks Report by

Term: All

Clerk	Law school	Judg	Court
Justice *Warren, Earl*		*1963*	
Beytagh, Francis Xavier Jr.	University of Michigan		
Hoenig, James K.	Stanford University		
Low, Peter Weeks	University of Virginia		
Subtotal of LawClerk in Chamber:	**3**		
Justice *White, Byron R.*		*1963*	
Albert, Lee Allen	Yale University		
Lee, Rex Edwin	University of Chicago		
Subtotal of LawClerk in Chamber:	**2**		

Total of Law Clerks in OT *1963* = 20

Law Clerks Report by

Term: All

Clerk	Law school	Judg	Court
Justice *Black, Hugo L.*		*1962*	
Howard, A.E. Dick	University of Virginia		
Long, Clay C.	Harvard University		
Subtotal of LawClerk in Chamber:	**2**		
Justice *Brennan, William J., Jr.*		*1962*	
O'Neil, Robert M.	Harvard University		
Posner, Richard	Harvard University		
Subtotal of LawClerk in Chamber:	**2**		
Justice *Burton, Harold H.*		*1962*	
Pollak, Stuart R.	Harvard University		
Subtotal of LawClerk in Chamber:	**1**		
Justice *Clark, Thomas C.*		*1962*	
Brown, Raymond L.	University of Mississippi		
Flynn, Martin J.	Loyola Law School, Los Angeles		
Subtotal of LawClerk in Chamber:	**2**		

Law Clerks Report by

Term: All

Clerk	Law school	Judg	Court
Justice *Douglas, William O.*		*1962*	
Carter, Jared G.	Stanford University		
Subtotal of LawClerk in Chamber:	**1**		
Justice *Frankfurter, Felix*		*1962*	
Edelman, Peter	Harvard University		
Filvaroff, David B.	Harvard University		
Subtotal of LawClerk in Chamber:	**2**		
Justice *Goldberg, Arthur J.*		*1962*	
Edelman, Peter	Harvard University		
Filvaroff, David B.	Harvard University		
Subtotal of LawClerk in Chamber:	**2**		
Justice *Harlan, John M. II*		*1962*	
Hiegel, Richard J.	Columbia University		
Shapiro, David L.	Harvard University		
Subtotal of LawClerk in Chamber:	**2**		

Law Clerks Report by

Term: All

Clerk	Law school	Judg	Court
Justice *Reed, Stanley F.*	*1962*		
Pollak, Stuart R.	Harvard University		
Subtotal of LawClerk in Chamber:	**1**		
Justice *Stewart, Potter*	*1962*		
Deutsch, Jan Ginter	Yale University		
Hudec, Robert E.	Yale University		
Subtotal of LawClerk in Chamber:	**2**		
Justice *Warren, Earl*	*1962*		
Dyk, Timothy B.	Harvard University		
Niles, John D.	University of Cal., Berkeley		
Taft, Peter R.	Yale University	Rives, Richard T.	Court of Appeals, 5th Circuit
Subtotal of LawClerk in Chamber:	**3**		
Justice *White, Byron R.*	*1962*		
Blanc, Ronald L.	New York University		
Stern, Richard H.	Yale University		
Subtotal of LawClerk in Chamber:	**2**		

Law Clerks Report by

Term: All

Clerk	Law school	Judg	Court

Total of Law Clerks in OT ***1962*** **= 22**

Law Clerks Report by

Term: All

Clerk	Law school	Judg	Court
Justice *Black, Hugo L.*		*1961*	
Feeney, Floyd F.	New York University		
Saunders, George L. Jr.	University of Chicago		
Subtotal of LawClerk in Chamber:	**2**		
Justice *Brennan, William J., Jr.*		*1961*	
Michelman, Frank I.	Harvard University		
Schotland, Roy A.	Harvard University		
Subtotal of LawClerk in Chamber:	**2**		
Justice *Burton, Harold H.*		*1961*	
Dyk, Timothy B.	Harvard University		
Subtotal of LawClerk in Chamber:	**1**		
Justice *Clark, Thomas C.*		*1961*	
Knox, James E. Jr.	Drake University		
Mathes, Burke W. Jr.	Harvard University		
Subtotal of LawClerk in Chamber:	**2**		

Law Clerks Report by

Term: All

Clerk	Law school	Judg	Court
Justice *Douglas, William O.*		*1961*	
Klitgaard, Thomas J.	University of Cal., Berkeley		
Subtotal of LawClerk in Chamber:	**1**		
Justice *Frankfurter, Felix*		*1961*	
Currie, David B.	University of Chicago		
Homet, Roland S. Jr.	Harvard University		
Subtotal of LawClerk in Chamber:	**2**		
Justice *Harlan, John M. II*		*1961*	
Lewin, Nathan	Harvard University		
Rhinelander, John B.	University of Virginia		
Subtotal of LawClerk in Chamber:	**2**		
Justice *Reed, Stanley F.*		*1961*	
Dyk, Timothy B.	Harvard University		
Subtotal of LawClerk in Chamber:	**1**		

Law Clerks Report by

Term: All

Clerk	Law school	Judg	Court
Justice *Stewart, Potter*		*1961*	
Hudec, Robert E.	Yale University		
Kauper, Thomas E.	University of Michigan		
Subtotal of LawClerk in Chamber:	**2**		
Justice *Warren, Earl*		*1961*	
Ehrenhaft, Peter D.	Columbia University		
Gooch, Robert Gordon	University of Texas		
Steinman, Henry J. Jr.	University of Cal., Los Angeles		
Subtotal of LawClerk in Chamber:	**3**		
Justice *White, Byron R.*		*1961*	
Gunnels, Donald L.	University of Missouri		
Stern, Richard H.	Yale University		
Subtotal of LawClerk in Chamber:	**2**		

Law Clerks Report by

Term: All

Clerk	Law school	Judg	Court
Justice *Whittaker, Charles E.*	*1961*		
Adler, James N.	University of Michigan		
Gunnels, Donald L.	University of Missouri		

Subtotal of LawClerk in Chamber: 2

Total of Law Clerks in OT *1961* = 22

Law Clerks Report by

Term: All

Clerk	Law school	Judg	Court
Justice *Black, Hugo L.*		*1960*	
Saunders, George L. Jr.	University of Chicago		
Wallace, Lawrence G.	University of Colorado		
Subtotal of LawClerk in Chamber:	**2**		
Justice *Brennan, William J., Jr.*		*1960*	
Arnold, Richard S.	Harvard University		
Rezneck, Daniel A.	Harvard University		
Subtotal of LawClerk in Chamber:	**2**		
Justice *Burton, Harold H.*		*1960*	
Ball, Robert M.	Harvard University		
Subtotal of LawClerk in Chamber:	**1**		
Justice *Clark, Thomas C.*		*1960*	
Estes, Carl L. II	University of Texas		
Mahon, Malachy T.	Fordham University		
Subtotal of LawClerk in Chamber:	**2**		

Law Clerks Report by

Term: All

Clerk	Law school	Judg	Court
Justice *Douglas, William O.*		*1960*	
Jacob, Bernard E.	University of Cal., Berkeley		
Subtotal of LawClerk in Chamber:	**1**		
Justice *Frankfurter, Felix*		*1960*	
Amsterdam, Anthony G.	University of Pennsylvania		
French, John D.	Harvard University		
Mayers, Daniel K.	Harvard University		
Subtotal of LawClerk in Chamber:	**3**		
Justice *Harlan, John M. II*		*1960*	
Fried, Charles	Columbia University		
Heymann, Philip B.	Harvard University		
Subtotal of LawClerk in Chamber:	**2**		
Justice *Reed, Stanley F.*		*1960*	
Ball, Robert M.	Harvard University		
Subtotal of LawClerk in Chamber:	**1**		

Law Clerks Report by

Term: All

Clerk	Law school	Judg	Court
Justice *Stewart, Potter*		*1960*	
Israel, Jerold H.	Yale University		
Kauper, Thomas E.	University of Michigan		
Subtotal of LawClerk in Chamber:	**2**		
Justice *Warren, Earl*		*1960*	
Bartlett, Joseph W.	Northwestern University		
Bring, Murray H.	New York University		
Choper, Jesse H.	University of Cal., Berkeley		
Subtotal of LawClerk in Chamber:	**3**		
Justice *Whittaker, Charles E.*		*1960*	
Edwards, James M.	Yale University		
Gunnels, Donald L.	University of Missouri		
Subtotal of LawClerk in Chamber:	**2**		

Total of Law Clerks in OT *1960* = 21

Law Clerks Report by

Term: All

Clerk	Law school	Judg	Court
Justice *Black, Hugo L.*		*1959*	
Basseches, Robert T.	Yale University		
Johnson, Nicholas	University of Texas		
McNulty, John K.	Yale University		
Subtotal of LawClerk in Chamber:		**3**	
Justice *Brennan, William J., Jr.*		*1959*	
Lyons, Dennis Gerald	Harvard University		
Nagin, Jeffrey L.	Harvard University		
Subtotal of LawClerk in Chamber:		**2**	
Justice *Clark, Thomas C.*		*1959*	
Temple, Larry E.	University of Texas		
Wray, Thomas Cecil	Yale University		
Subtotal of LawClerk in Chamber:		**2**	
Justice *Douglas, William O.*		*1959*	
Duke, Stephen B.	University of Arizona		
Subtotal of LawClerk in Chamber:		**1**	

Law Clerks Report by

Term: All

Clerk	Law school	Judg	Court
Justice *Frankfurter, Felix*		*1959*	
Bender, Paul	Harvard University		
Winston, Morton M.	Harvard University		
Subtotal of LawClerk in Chamber:	**2**		
Justice *Harlan, John M. II*		*1959*	
Erens, Jay Allen	Harvard University		
Lesnick, Howard	Columbia University		
Subtotal of LawClerk in Chamber:	**2**		
Justice *Reed, Stanley F.*		*1959*	
Rosett, Arthur I.	Columbia University		
Subtotal of LawClerk in Chamber:	**1**		
Justice *Stewart, Potter*		*1959*	
Evans, John Lloyd, Jr.	Ohio State University		
Israel, Jerold H.	Yale University		
Subtotal of LawClerk in Chamber:	**2**		

Law Clerks Report by

Term: All

Clerk	Law school	Judg	Court
Justice *Warren, Earl*		*1959*	
Bring, Murray H.	New York University		
Dempsey, William H. Jr.	Yale University		
Moore, Ralph J. Jr.	University of Cal., Berkeley		
Subtotal of LawClerk in Chamber:	**3**		
Justice *Whittaker, Charles E.*		*1959*	
Libin, Jerome B.	University of Michigan		
McCartan, Patrick F.	Notre Dame University		
Subtotal of LawClerk in Chamber:	**2**		

Total of Law Clerks in OT *1959* = 20

Law Clerks Report by

Term: All

Clerk	Law school	Judg	Court
Justice *Black, Hugo L.*		*1958*	
Calabresi, Guido	Yale University		
Clark, David McKenzie	New York University		
Subtotal of LawClerk in Chamber:	**2**		
Justice *Brennan, William J., Jr.*		*1958*	
Fishbein, Peter Melvin	Harvard University		
Lyons, Dennis Gerald	Harvard University		
Subtotal of LawClerk in Chamber:	**2**		
Justice *Burton, Harold H.*		*1958*	
Krestal, Goncer M.	University of Pennsylvania		
Sandalow, Terrance	University of Chicago		
Subtotal of LawClerk in Chamber:	**2**		
Justice *Clark, Thomas C.*		*1958*	
Phillips, Charles Henry	University of Southern California		
Truitt, Max O. Jr.	Yale University		
Subtotal of LawClerk in Chamber:	**2**		

Law Clerks Report by

Term: All

Clerk	Law school	Judg	Court
Justice *Douglas, William O.*		*1958*	
Miller, Charles Alvin	University of Cal., Berkeley		
Subtotal of LawClerk in Chamber:	**1**		
Justice *Frankfurter, Felix*		*1958*	
Goodwin, Richard Naradof	Harvard University		
Kalodner, Howard I.	Harvard University		
Subtotal of LawClerk in Chamber:	**2**		
Justice *Harlan, John M. II*		*1958*	
Sailer, Henry Powers	Harvard University		
Shulman, Stephen Neal	Yale University		
Subtotal of LawClerk in Chamber:	**2**		
Justice *Stewart, Potter*		*1958*	
Evans, John Lloyd, Jr.	Ohio State University		
Sandalow, Terrance	University of Chicago		
Subtotal of LawClerk in Chamber:	**2**		

Law Clerks Report by

Term: All

Clerk	Law school	Judg	Court
Justice *Warren, Earl*		*1958*	
Franklin, Marc Adam	Cornell University		
Heyman, Ira Michael	Yale University		
Hoerner, Robert Jack	University of Michigan		
Subtotal of LawClerk in Chamber:	**3**		
Justice *Whittaker, Charles E.*		*1958*	
Canby, William C. Jr.	University of Minnesota		
Davis, Heywood Hodder	University of Kansas		
Subtotal of LawClerk in Chamber:	**2**		

Total of Law Clerks in OT *1958* = 20

Law Clerks Report by

Term: All

Clerk	Law school	Judg	Court
Justice *Black, Hugo L.*		*1957*	
Clark, David McKenzie	New York University		
Girard, Robert A.	Harvard University		
Subtotal of LawClerk in Chamber:	**2**		
Justice *Brennan, William J., Jr.*		*1957*	
Keane, Edward Webb	Harvard University		
O'Hern, Daniel Joseph	Harvard University		
Subtotal of LawClerk in Chamber:	**2**		
Justice *Burton, Harold H.*		*1957*	
Schneider, Carl William	University of Pennsylvania		
Stolz, Preble	University of Chicago		
Subtotal of LawClerk in Chamber:	**2**		
Justice *Clark, Thomas C.*		*1957*	
Gorman, Robert Paul	Notre Dame University		
Powell, William Dewey Jr.	Southern Methodist University		
Subtotal of LawClerk in Chamber:	**2**		

Law Clerks Report by

Term: All

Clerk	Law school	Judg	Court
Justice *Douglas, William O.*	*1957*		
Rickershauser, Charles Edwin	University of Cal., Los Angeles		
Subtotal of LawClerk in Chamber:	**1**		
Justice *Frankfurter, Felix*	*1957*		
Doolittle, Jesse William Jr.	Harvard University		
Mansfield, John Howard	Harvard University		
Subtotal of LawClerk in Chamber:	**2**		
Justice *Harlan, John M. II*	*1957*		
Dorsen, Norman	Harvard University	Magruder, Calvert	Court of Appeals, 1st Circuit
Steiner, Henry J.	Harvard University		
Subtotal of LawClerk in Chamber:	**2**		
Justice *Warren, Earl*	*1957*		
Cahen, Donald M.	University of Cal., Berkeley		
Newman, Jon O.	Yale University		
Oaks, Dallin H.	University of Chicago		
Subtotal of LawClerk in Chamber:	**3**		

Law Clerks Report by

Term: All

Clerk	Law school	Judg	Court
Justice *Whittaker, Charles E.* *1957*			
Dam, Kenneth Willard	University of Chicago		
Kohn, Alan	Washington University School		

Subtotal of LawClerk in Chamber: 2

Total of Law Clerks in OT *1957* = 18

Law Clerks Report by

Term: All

Clerk	Law school	Judg	Court
Justice *Black, Hugo L.*	*1956*		
Freeman, George C., Jr.	Yale University		
Girard, Robert A.	Harvard University		
Subtotal of LawClerk in Chamber:	**2**		
Justice *Brennan, William J., Jr.*	*1956*		
Rhodes, Richard S.	University of Indiana		
Szuch, Clyde A.	Harvard University		
Subtotal of LawClerk in Chamber:	**2**		
Justice *Burton, Harold H.*	*1956*		
Cramton, Roger C.	University of Chicago	(None)	Court of Appeals, 2nd Circuit
Wagoner, David E.	University of Pennsylvania		
Subtotal of LawClerk in Chamber:	**2**		
Justice *Clark, Thomas C.*	*1956*		
Crown, John Jacob	Northwestern University		
Hobson, Harry L.	New York University		
Subtotal of LawClerk in Chamber:	**2**		

Law Clerks Report by

Term: All

Clerk	Law school	Judg	Court
Justice *Douglas, William O.*		*1956*	
Cohen, William	University of Cal., Los Angeles		
Subtotal of LawClerk in Chamber:	**1**		
Justice *Frankfurter, Felix*		*1956*	
Cohen, Jerome A.	Yale University		
Kaufman, Andrew	Harvard University		
Subtotal of LawClerk in Chamber:	**2**		
Justice *Harlan, John M. II*		*1956*	
Bator, Paul M.	Harvard University		
Schlei, Norbert A.	Yale University		
Subtotal of LawClerk in Chamber:	**2**		
Justice *Minton, Sherman*		*1956*	
Rhodes, Richard S.	University of Indiana		
Subtotal of LawClerk in Chamber:	**1**		

Law Clerks Report by

Term: All

Clerk	Law school	Judg	Court
Justice *Reed, Stanley F.*		*1956*	
Hills, Roderick M.	Stanford University		
Hudson, Manley O. Jr.	Harvard University		
Subtotal of LawClerk in Chamber:	**2**		
Justice *Warren, Earl*		*1956*	
Allen, William H.	Stanford University		
Reitz, Curtis R.	University of Pennsylvania		
Richman, Martin F.	Harvard University		
Subtotal of LawClerk in Chamber:	**3**		
Justice *Whittaker, Charles E.*		*1956*	
Hudson, Manley O., Jr.	Harvard University		
Subtotal of LawClerk in Chamber:	**1**		

Total of Law Clerks in OT *1956* = 20

Law Clerks Report by

Term: All

Clerk	Law school	Judg	Court
Justice *Black, Hugo L.*		*1955*	
Patrick, John Vernon	Harvard University		
Ward, Harold A. III	University of Chicago		
Subtotal of LawClerk in Chamber:	**2**		
Justice *Burton, Harold H.*		*1955*	
DiQuinzio, P.J.	University of Pennsylvania		
Moscov, Alan J.	Yale University		
Subtotal of LawClerk in Chamber:	**2**		
Justice *Clark, Thomas C.*		*1955*	
Hamilton, Robert Woodruff	University of Chicago		
Nolan, John Edward Jr.	Georgetown University		
Subtotal of LawClerk in Chamber:	**2**		
Justice *Douglas, William O.*		*1955*	
Norris, William A.	Stanford University		
Subtotal of LawClerk in Chamber:	**1**		

Law Clerks Report by

Term: All

Clerk	Law school	Judg	Court
Justice *Frankfurter, Felix*	*1955*		
Kaufman, Andrew	Harvard University		
Wellington, Harry H.	Harvard University	Magruder, Calvert	Court of Appeals, 1st Circuit
Subtotal of LawClerk in Chamber:	**2**		
Justice *Harlan, John M. II*	*1955*		
Barnett, Wayne G.	Harvard University		
Leiman, Leonard M.	Harvard University	Hand, Learned	Court of Appeals, 2nd Circuit
Subtotal of LawClerk in Chamber:	**2**		
Justice *Minton, Sherman*	*1955*		
Cole, Robert H.	Harvard University		
Levenberg, Gerald	University of Indiana		
Subtotal of LawClerk in Chamber:	**2**		
Justice *Reed, Stanley F.*	*1955*		
Burke, Julian	Georgetown University		
Hills, Roderick M.	Stanford University		
Subtotal of LawClerk in Chamber:	**2**		

Law Clerks Report by

Term: All

Clerk	Law school	Judg	Court
Justice *Warren, Earl*		*1955*	
Cohen, Jerome A.	Yale University		
Moody, Graham B. Jr.	University of Cal., Berkeley		
Stern, Samuel A.	Harvard University		

Subtotal of LawClerk in Chamber: 3

Total of Law Clerks in OT *1955* = 18

Law Clerks Report by

Term: All

Clerk	Law school	Judg	Court
Justice *Black, Hugo L.*	*1954*		
Meador, Daniel J.	Harvard University		
Stewart, James W. H.	Washington and Lee University		
Subtotal of LawClerk in Chamber:	**2**		
Justice *Burton, Harold H.*	*1954*		
Matteson, William B.	Harvard University		
O'Neill, Thomas N., Jr.	University of Pennsylvania	Goodrich, Herbert F.	Court of Appeals, 3rd Circuit
Subtotal of LawClerk in Chamber:	**2**		
Justice *Clark, Thomas C.*	*1954*		
Jones, William Kenneth	Columbia University		
Kaplan, John	Harvard University		
Subtotal of LawClerk in Chamber:	**2**		
Justice *Douglas, William O.*	*1954*		
Grossman, Harvey M.	University of Cal., Los Angeles		
Subtotal of LawClerk in Chamber:	**1**		

Law Clerks Report by

Term: All

Clerk	Law school	Judg	Court
Justice *Frankfurter, Felix*		*1954*	
Herold, Matthew G. Jr.	Harvard University		
Prettyman, E. Barrett, Jr.	University of Virginia		
Sherwood, Richard E.	Harvard University		
Subtotal of LawClerk in Chamber:		**3**	
Justice *Harlan, John M. II*		*1954*	
Lifland, William T.	Harvard University		
Prettyman, E. Barrett, Jr.	University of Virginia		
Subtotal of LawClerk in Chamber:		**2**	
Justice *Jackson, Robert H.*		*1954*	
Prettyman, E. Barrett, Jr.	University of Virginia		
Subtotal of LawClerk in Chamber:		**1**	

Law Clerks Report by

Term: All

Clerk	Law school	Judg	Court
Justice *Minton, Sherman*		*1954*	
Butler, Samuel C.	Harvard University		
Fordham, Laurence Sherman	Harvard University		
Lofton, Thomas M.	University of Indiana		
Subtotal of LawClerk in Chamber:	**3**		
Justice *Reed, Stanley F.*		*1954*	
Davidson, Gordon B.	University of Louisville		
Kozol, Joel A.	Harvard University		
Subtotal of LawClerk in Chamber:	**2**		
Justice *Warren, Earl*		*1954*	
Gunther, Gerald	Harvard University		
Pollock, Earl E.	Northwestern University		
Wolff, Payson	Yale University		
Subtotal of LawClerk in Chamber:	**3**		

Total of Law Clerks in OT *1954* = 21

Law Clerks Report by

Term: All

Clerk	Law school	Judg	Court
Justice *Black, Hugo L.*	*1953*		
Reich, Charles A,	Yale University		
Vann, David J.	University of Alabama		
Subtotal of LawClerk in Chamber:	**2**		
Justice *Burton, Harold H.*	*1953*		
Ryan, James R.	University of Pennsylvania	Goodrich, Herbert F.	Court of Appeals, 3rd Circuit
Troubh, Raymond S.	Yale University		
Subtotal of LawClerk in Chamber:	**2**		
Justice *Clark, Thomas C.*	*1953*		
McKay, Ellis Hugh	University of Pennsylvania		
Rubenstein, Ernest	Yale University		
Subtotal of LawClerk in Chamber:	**2**		
Justice *Douglas, William O.*	*1953*		
Crafts, James F. Jr.	Stanford University		
Subtotal of LawClerk in Chamber:	**1**		

Law Clerks Report by

Term: All

Clerk	Law school		Judg	Court
Justice *Frankfurter, Felix*		*1953*		
Sander, Frank E. A.	Harvard University		Magruder, Calvert	Court of Appeals, D.C. Circuit
Vorenberg, James	Harvard University			
Subtotal of LawClerk in Chamber:		**2**		
Justice *Jackson, Robert H.*		*1953*		
Prettyman, E. Barrett, Jr.	University of Virginia			
Subtotal of LawClerk in Chamber:		**1**		
Justice *Minton, Sherman*		*1953*		
Conway, Richard T.	University of Indiana			
Wimmer, James R.	Yale University			
Subtotal of LawClerk in Chamber:		**2**		
Justice *Reed, Stanley F.*		*1953*		
Fassett, John D.	Yale University			
Mickum, George B.	Georgetown University		Fahey, Charles	Court of Appeals, D.C. Circuit
Subtotal of LawClerk in Chamber:		**2**		

Law Clerks Report by

Term: All

Clerk	Law school	Judg	Court
Justice *Vinson, Fred M.*		*1953*	
Flynn, Richard J.	University of Indiana		
Pollock, Earl E.	Northwestern University		
Subtotal of LawClerk in Chamber:	**2**		
Justice *Warren, Earl*		*1953*	
Flynn, Richard J.	University of Indiana		
Oliver, William W.	Northwestern University		
Pollock, Earl E.	Northwestern University		
Subtotal of LawClerk in Chamber:	**3**		

Total of Law Clerks in OT *1953* = 19

Law Clerks Report by

Term: All

Clerk	Law school	Judg	Court
Justice *Black, Hugo L.*	*1952*		
Howerton, Huey	Yale University		
Subtotal of LawClerk in Chamber:	**1**		
Justice *Burton, Harold H.*	*1952*		
Leahy, John M.	Catholic University		
Ryan, James R.	University of Pennsylvania	Goodrich, Herbert F.	Court of Appeals, 3rd Circuit
Subtotal of LawClerk in Chamber:	**2**		
Justice *Clark, Thomas C.*	*1952*		
Rowe, Frederick Martin	Yale University		
Weisberg, Bernard	University of Chicago		
Subtotal of LawClerk in Chamber:	**2**		
Justice *Douglas, William O.*	*1952*		
Ares, Charles E.	University of Arizona		
Subtotal of LawClerk in Chamber:	**1**		

Law Clerks Report by

Term: All

Clerk	Law school	Judg	Court
Justice *Frankfurter, Felix* *1952*			
Bickel, Alexander M.	Harvard University	Magruder, Calvert	Court of Appeals, D.C. Circuit
Trautman, Donald J.	Harvard University		
Subtotal of LawClerk in Chamber: **2**			
Justice *Jackson, Robert H.* *1952*			
Cronson, Donald	University of Chicago		
Rehnquist, William H.	Stanford University		
Subtotal of LawClerk in Chamber: **2**			
Justice *Minton, Sherman* *1952*			
Bachelder, William K.	Northwestern University		
Wallace, Harry L.	Harvard University		
Subtotal of LawClerk in Chamber: **2**			

Law Clerks Report by

Term: All

Clerk	Law school	Judg	Court
Justice *Reed, Stanley F.*	*1952*		
Green, Lewis C.	Harvard University		
Randall, Robert E.	University of Chicago		
Rogers, William D.	Yale University		
Subtotal of LawClerk in Chamber:	**3**		
Justice *Vinson, Fred M.*	*1952*		
Cleveland, Melford O.	Yale University		
Hawkins, Carl S.	Northwestern University		
Oliver, William W.	Northwestern University		
Paul, James C.N.	University of Pennsylvania		
Subtotal of LawClerk in Chamber:	**4**		

Total of Law Clerks in OT *1952* = 19

Law Clerks Report by

Term: All

Clerk	Law school	Judg	Court
Justice *Black, Hugo L.*		*1951*	
Daniels, C. Sam	Columbia University		
Rutledge, Neal P.	Yale University		
Subtotal of LawClerk in Chamber:	**2**		
Justice *Burton, Harold H.*		*1951*	
Douglas, John	Yale University		
Hileman, Charles C. III	University of Pennsylvania		
Subtotal of LawClerk in Chamber:	**2**		
Justice *Clark, Thomas C.*		*1951*	
Hughes, Vester T. Jr.	Harvard University		
Thayer, Stuart Wilson Walker	Yale University		
Walker, Charles Richard	University of Chicago		
Subtotal of LawClerk in Chamber:	**3**		
Justice *Douglas, William O.*		*1951*	
Small, Marshall L.	Stanford University		
Subtotal of LawClerk in Chamber:	**1**		

Law Clerks Report by

Term: All

Clerk	Law school	Judg	Court
Justice *Frankfurter, Felix*		*1951*	
Chayes, Abram J.	Harvard University		
McKusick, Vincent L.	Harvard University		
Subtotal of LawClerk in Chamber:	**2**		
Justice *Jackson, Robert H.*		*1951*	
Niebank, Cornelius G. Jr.	State University of New York at		
Rehnquist, William H.	Stanford University		
Subtotal of LawClerk in Chamber:	**2**		
Justice *Minton, Sherman*		*1951*	
Gray, Raymond W. Jr.	University of Indiana		
Mikva, Abner J.	University of Chicago		
Subtotal of LawClerk in Chamber:	**2**		
Justice *Reed, Stanley F.*		*1951*	
Calhoun, John D.	Yale University		
Green, Lewis C.	Harvard University		
Subtotal of LawClerk in Chamber:	**2**		

Law Clerks Report by

Term: All

Clerk	Law school	Judg	Court
Justice *Vinson, Fred M.*	*1951*		
Minow, Newton N.	Northwestern University		
Paul, James C.N.	University of Pennsylvania		
Trienens, Howard	Northwestern University		

Subtotal of LawClerk in Chamber: 3

Total of Law Clerks in OT *1951* = 19

Law Clerks Report by

Term: All

Clerk	Law school	Judg	Court
Justice *Black, Hugo L.*	*1950*		
Hill, Luther L., Jr.	Harvard University		
Treister, George M.	Yale University	Gibson, Phil S., C. J.	California Supreme Court
Subtotal of LawClerk in Chamber:	**2**		
Justice *Burton, Harold H.*	*1950*		
Schwartz, Marvin	University of Pennsylvania		
Simmons, Ray	University of Nebraska		
Subtotal of LawClerk in Chamber:	**2**		
Justice *Clark, Thomas C.*	*1950*		
Turner, Donald Frank	Yale University		
Williams, Percy Don	Harvard University		
Subtotal of LawClerk in Chamber:	**2**		
Justice *Douglas, William O.*	*1950*		
Burnett, John G.	Yale University		
Linde, Hans	University of Cal., Berkeley		
Subtotal of LawClerk in Chamber:	**2**		

Law Clerks Report by

Term: All

Clerk	Law school	Judg	Court
Justice *Frankfurter, Felix*	*1950*		
Calkins, Hugh	Harvard University		
Dunnan, Weaver W.	Harvard University		
Subtotal of LawClerk in Chamber:	**2**		
Justice *Jackson, Robert H.*	*1950*		
Cushman, John F.	Cornell University		
Niebank, Cornelius G. Jr.	State University of New York at		
Subtotal of LawClerk in Chamber:	**2**		
Justice *Minton, Sherman*	*1950*		
Kelso, Charles D.	University of Chicago		
Taylor, Lawrence R. Jr.	University of Indiana		
Subtotal of LawClerk in Chamber:	**2**		
Justice *Reed, Stanley F.*	*1950*		
Yarmolinsky, Adam	Yale University		
Zimmerman, Edwin M.	Columbia University	Rifkind, Simon H.	District Court, S.D.N.Y.
Subtotal of LawClerk in Chamber:	**2**		

Law Clerks Report by

Term: All

Clerk	Law school	Judg	Court
Justice *Vinson, Fred M.*		*1950*	
Schwartz, Murray L.	University of Pennsylvania		
Trienens, Howard	Northwestern University		
Walker, Daniel	Northwestern University		

Subtotal of LawClerk in Chamber: 3

Total of Law Clerks in OT *1950* = 19

Law Clerks Report by

Term: All

Clerk	Law school	Judg	Court
Justice *Black, Hugo L.*		*1949*	
Wozencraft, Frank N.	Yale University		
Subtotal of LawClerk in Chamber:	**1**		
Justice *Burton, Harold H.*		*1949*	
Colquhoun, Norman W.	Harvard University		
Levin, Harvey	University of Pennsylvania		
Subtotal of LawClerk in Chamber:	**2**		
Justice *Clark, Thomas C.*		*1949*	
Tolan, Thomas Lawrence Jr.	University of Michigan		
Williams, Percy Don	Harvard University		
Subtotal of LawClerk in Chamber:	**2**		
Justice *Douglas, William O.*		*1949*	
Christopher, Warren M.	Stanford University		
Subtotal of LawClerk in Chamber:	**1**		

Law Clerks Report by

Term: All

Clerk	Law school	Judg	Court
Justice *Frankfurter, Felix*	*1949*		
Fishman, Fred N.	Harvard University	Magruder, Calvert	Court of Appeals, D.C. Circuit
Sacks, Albert M.	Harvard University		
Subtotal of LawClerk in Chamber:	**2**		
Justice *Jackson, Robert H.*	*1949*		
Buschman, Howard G. Jr.	Albany Law School of Union		
Cole, Alan Y.	Yale University		
Subtotal of LawClerk in Chamber:	**2**		
Justice *Minton, Sherman*	*1949*		
Mann, J.Keith	University of Indiana		
Taylor, Lawrence R. Jr.	University of Indiana		
Subtotal of LawClerk in Chamber:	**2**		
Justice *Murphy, Frank*	*1949*		
Schrenk, William J. Jr.	University of Michigan		
Subtotal of LawClerk in Chamber:	**1**		

Law Clerks Report by

Term: All

Clerk	Law school	Judg	Court
Justice *Reed, Stanley F.*		*1949*	
Barbash, Joseph	Harvard University		
Manning, Bayless A.	Yale University		
Subtotal of LawClerk in Chamber:	**2**		
Justice *Rutledge, Wiley B.*		*1949*	
Mann, J.Keith	University of Indiana		
Subtotal of LawClerk in Chamber:	**1**		
Justice *Vinson, Fred M.*		*1949*	
Groner, Isaac	Yale University		
Schwartz, Murray L.	University of Pennsylvania		
Seder, Arthur R.	Northwestern University		
Subtotal of LawClerk in Chamber:	**3**		

Total of Law Clerks in OT *1949* = 19

Law Clerks Report by

Term: All

Clerk	Law school	Judg	Court
Justice *Black, Hugo L.*	*1948*		
Hobbs, Truman	Yale University		
Subtotal of LawClerk in Chamber:	**1**		
Justice *Burton, Harold H.*	*1948*		
Griswold, Herbert Bruce	Case Western Reserve Law School		
Lake, James	Harvard University		
Subtotal of LawClerk in Chamber:	**2**		
Justice *Douglas, William O.*	*1948*		
Torre, Gary J.	University of Cal., Berkeley		
Subtotal of LawClerk in Chamber:	**1**		
Justice *Frankfurter, Felix*	*1948*		
Coleman, William T.	Harvard University	Goodrich, Herbert F.	Court of Appeals, 3rd Circuit
Richardson, Elliot L.	Harvard University		
Subtotal of LawClerk in Chamber:	**2**		

Law Clerks Report by

Term: All

Clerk	Law school	Judg	Court
Justice *Jackson, Robert H.*		*1948*	
Marsh, James M.	Temple University		
Subtotal of LawClerk in Chamber:	**1**		
Justice *Murphy, Frank*		*1948*	
Dykema, John R.	University of Michigan		
Swenson, J.R.	University of Michigan		
Tolan, Thomas Lawrence Jr.	University of Michigan		
Subtotal of LawClerk in Chamber:	**3**		
Justice *Reed, Stanley F.*		*1948*	
Asbill, Mac, Jr.	Harvard University		
Koontz, William W.	University of Virginia		
Subtotal of LawClerk in Chamber:	**2**		
Justice *Rutledge, Wiley B.*		*1948*	
Pollak, Louis H.	Yale University		
Tone, Philip W.	University of Iowa		
Subtotal of LawClerk in Chamber:	**2**		

Law Clerks Report by

Term: All

Clerk	Law school	Judg	Court
Justice *Vinson, Fred M.*		*1948*	
Feller, David E.	Harvard University		
Groner, Isaac	Yale University		
Seder, Arthur R.	Northwestern University		

Subtotal of LawClerk in Chamber: 3

Total of Law Clerks in OT *1948* = 17

Law Clerks Report by

Term: All

Clerk	Law school	Judg	Court
Justice *Black, Hugo L.*	*1947*		
Joslin, William	Columbia University		
Subtotal of LawClerk in Chamber:	**1**		
Justice *Burton, Harold H.*	*1947*		
Griswold, Herbert Bruce	Case Western Reserve Law School		
Lake, James	Harvard University		
Subtotal of LawClerk in Chamber:	**2**		
Justice *Douglas, William O.*	*1947*		
Sparrowe, Stanley E.	University of Cal., Berkeley		
Subtotal of LawClerk in Chamber:	**1**		
Justice *Frankfurter, Felix*	*1947*		
Helman, Irving J.	Harvard University	Magruder, Calvert	Court of Appeals, D.C. Circuit
Rosenthal, Albert J.	Harvard University	Magruder, Calvert	Court of Appeals, D.C. Circuit
Subtotal of LawClerk in Chamber:	**2**		

Law Clerks Report by

Term: All

Clerk	Law school	Judg	Court
Justice *Jackson, Robert H.*	*1947*		
Marsh, James M.	Temple University		
Subtotal of LawClerk in Chamber:	**1**		
Justice *Murphy, Frank*	*1947*		
Gressman, Eugene	University of Michigan		
Subtotal of LawClerk in Chamber:	**1**		
Justice *Reed, Stanley F.*	*1947*		
Spitzer, John B.	Yale University		
Von Mehren, Robert B.	Harvard University	Learned Hand	Court of Appeals, 2nd Circuit
Subtotal of LawClerk in Chamber:	**2**		
Justice *Rutledge, Wiley B.*	*1947*		
Stevens, John P.	Northwestern University		
Temko, Stanley L.	Columbia University		
Subtotal of LawClerk in Chamber:	**2**		

Law Clerks Report by

Term: All

Clerk	Law school	Judg	Court
Justice *Vinson, Fred M.*		*1947*	
Allen, Francis A.	Northwestern University		
Ebb, Lawrence F.	Harvard University		
Thompson, John A.	Yale University		

Subtotal of LawClerk in Chamber: 3

Total of Law Clerks in OT *1947* = 15

Law Clerks Report by

Term: All

Clerk	Law school	Judg	Court
Justice *Black, Hugo L.*		*1946*	
Oberdorfer, Louis F.	Yale University		
Subtotal of LawClerk in Chamber:	**1**		
Justice *Burton, Harold H.*		*1946*	
Weston, Harris K.	Harvard University		
Subtotal of LawClerk in Chamber:	**1**		
Justice *Douglas, William O.*		*1946*	
Wollenberg, James R.	University of Cal., Berkeley		
Wollenberg, James Roger	University of Cal., Berkeley		
Subtotal of LawClerk in Chamber:	**2**		
Justice *Frankfurter, Felix*		*1946*	
Henkin, Louis	Harvard University		
Subtotal of LawClerk in Chamber:	**1**		

Law Clerks Report by

Term: All

Clerk	Law school	Judg	Court
Justice *Jackson, Robert H.*		*1946*	
Gartner, Murray	Harvard University		
Subtotal of LawClerk in Chamber:	**1**		
Justice *Murphy, Frank*		*1946*	
Gressman, Eugene	University of Michigan		
Subtotal of LawClerk in Chamber:	**1**		
Justice *Reed, Stanley F.*		*1946*	
Allan, F. Aley	Yale University		
Subtotal of LawClerk in Chamber:	**1**		
Justice *Rutledge, Wiley B.*		*1946*	
Wolfson, Richard F.	Yale University		
Subtotal of LawClerk in Chamber:	**1**		

Law Clerks Report by

Term: All

Clerk	Law school	Judg	Court
Justice *Vinson, Fred M.*		*1946*	
Allen, Francis A.	Northwestern University		
Ebb, Lawrence F.	Harvard University		
Price, Karl R.	Yale University		
White, Byron R.	Yale University		

Subtotal of LawClerk in Chamber: 4

Total of Law Clerks in OT *1946* = 13

Law Clerks Report by

Term: All

Clerk	Law school	Judg	Court
Justice *Black, Hugo L.*		*1945*	
Haber, David	Yale University		
Subtotal of LawClerk in Chamber:	**1**		
Justice *Burton, Harold H.*		*1945*	
Mann, W. Howard	University of Indiana		
Subtotal of LawClerk in Chamber:	**1**		
Justice *Douglas, William O.*		*1945*	
Colvin, Donald	University of Washington		
Subtotal of LawClerk in Chamber:	**1**		
Justice *Frankfurter, Felix*		*1945*	
Kurland, Philip	Harvard University		
Subtotal of LawClerk in Chamber:	**1**		
Justice *Jackson, Robert H.*		*1945*	
Gartner, Murray	Harvard University		
Subtotal of LawClerk in Chamber:	**1**		

Law Clerks Report by

Term: All

Clerk	Law school	Judg	Court
Justice *Murphy, Frank*		*1945*	
Gressman, Eugene	University of Michigan		
Subtotal of LawClerk in Chamber:	**1**		
Justice *Reed, Stanley F.*		*1945*	
Weiss, Emanuel G.	Harvard University		
Subtotal of LawClerk in Chamber:	**1**		
Justice *Rutledge, Wiley B.*		*1945*	
Wolfson, Richard F.	Yale University		
Subtotal of LawClerk in Chamber:	**1**		
Justice *Stone, Harlan Fiske*		*1945*	
Nickerson, Eugene	Columbia University		
Prashker, Herbert	Columbia University		
Subtotal of LawClerk in Chamber:	**2**		

Total of Law Clerks in OT *1945* = 10

Law Clerks Report by

Term: All

Clerk	Law school	Judg	Court
Justice *Black, Hugo L.*		*1944*	
Davis, Sidney M.	University of Chicago		
Subtotal of LawClerk in Chamber:	**1**		
Justice *Douglas, William O.*		*1944*	
Lomen, Lucille	University of Washington		
Subtotal of LawClerk in Chamber:	**1**		
Justice *Frankfurter, Felix*		*1944*	
Mansfield, Harry K.	Harvard University		
Subtotal of LawClerk in Chamber:	**1**		
Justice *Jackson, Robert H.*		*1944*	
Gartner, Murray	Harvard University		
Neal, Phil C.	Harvard University		
Subtotal of LawClerk in Chamber:	**2**		

Law Clerks Report by

Term: All

Clerk	Law school	Judg	Court
Justice *Murphy, Frank*		*1944*	
Gressman, Eugene	University of Michigan		
Subtotal of LawClerk in Chamber:	**1**		
Justice *Reed, Stanley F.*		*1944*	
Kabot, Byron E.	University of Chicago		
Subtotal of LawClerk in Chamber:	**1**		
Justice *Roberts, Owen J.*		*1944*	
Schneider, Albert J.	National Law		
Subtotal of LawClerk in Chamber:	**1**		
Justice *Rutledge, Wiley B.*		*1944*	
Shniderman, Harry L.	Harvard University		
Subtotal of LawClerk in Chamber:	**1**		

Law Clerks Report by

Term: All

Clerk	Law school	Judg	Court
Justice *Stone, Harlan Fiske*		*1944*	
Friedman, Edward L.	Columbia University		
Nickerson, Eugene	Columbia University		

Subtotal of LawClerk in Chamber: 2

Total of Law Clerks in OT *1944* = 11

Law Clerks Report by

Term: All

Clerk	Law school	Judg	Court
Justice *Black, Hugo L.*		*1943*	
Luce, Charles F.	University of Wisconsin-Madison		
Subtotal of LawClerk in Chamber:	**1**		
Justice *Douglas, William O.*		*1943*	
Beyer, Eugene A. Jr.	Yale University		
Subtotal of LawClerk in Chamber:	**1**		
Justice *Frankfurter, Felix*		*1943*	
Silverberg, Stanley M.	Harvard University		
Subtotal of LawClerk in Chamber:	**1**		
Justice *Jackson, Robert H.*		*1943*	
Neal, Phil C.	Harvard University		
Subtotal of LawClerk in Chamber:	**1**		
Justice *Murphy, Frank*		*1943*	
Gressman, Eugene	University of Michigan		
Subtotal of LawClerk in Chamber:	**1**		

Law Clerks Report by

Term: All

Clerk	Law school	Judg	Court
Justice *Reed, Stanley F.*		*1943*	
Birdzell, Luther E.	Harvard University		
Subtotal of LawClerk in Chamber:	**1**		
Justice *Roberts, Owen J.*		*1943*	
Schneider, Albert J.	National Law		
Subtotal of LawClerk in Chamber:	**1**		
Justice *Rutledge, Wiley B.*		*1943*	
Brudney, Victor	Columbia University		
Mann, W. Howard	University of Indiana		
Subtotal of LawClerk in Chamber:	**2**		
Justice *Stone, Harlan Fiske*		*1943*	
Friedman, Edward L.	Columbia University		
Morrisson, James L.	Columbia University		
Subtotal of LawClerk in Chamber:	**2**		

Total of Law Clerks in OT *1943* = 11

Law Clerks Report by

Term: All

Clerk	Law school		Judg	Court
Justice *Black, Hugo L.*		*1942*		
Dixie, Chris J.	University of Texas			
Frank, John P.	Yale University			
Subtotal of LawClerk in Chamber:		**2**		
Justice *Byrnes, James F.*		*1942*		
Brudney, Victor	Columbia University			
Subtotal of LawClerk in Chamber:		**1**		
Justice *Douglas, William O.*		*1942*		
Countryman, Vern A.	University of Washington			
Subtotal of LawClerk in Chamber:		**1**		
Justice *Frankfurter, Felix*		*1942*		
Elman, Philip	Harvard University		Magruder, Calvert	Court of Appeals, 1st Circuit
Subtotal of LawClerk in Chamber:		**1**		

Law Clerks Report by

Term: All

Clerk	Law school	Judg	Court
Justice *Jackson, Robert H.*		*1942*	
Costelloe, John Francis	Harvard University		
Subtotal of LawClerk in Chamber:	**1**		
Justice *Murphy, Frank*		*1942*	
Pickering, John H.	University of Michigan		
Subtotal of LawClerk in Chamber:	**1**		
Justice *Reed, Stanley F.*		*1942*	
Schwartz, David	Harvard University		
Subtotal of LawClerk in Chamber:	**1**		
Justice *Roberts, Owen J.*		*1942*	
Schneider, Albert J.	National Law		
Subtotal of LawClerk in Chamber:	**1**		

Law Clerks Report by

Term: All

Clerk	Law school	Judg	Court
Justice *Rutledge, Wiley B.*	*1942*		
Brudney, Victor	Columbia University		
Mann, W. Howard	University of Indiana		
Subtotal of LawClerk in Chamber:	**2**		
Justice *Stone, Harlan Fiske*	*1942*		
Boskey, Bennett	Harvard University	Learned Hand	Court of Appeals, 2nd Circuit
Morrisson, James L.	Columbia University		
Subtotal of LawClerk in Chamber:	**2**		

Total of Law Clerks in OT *1942* = 13

Law Clerks Report by

Term: All

Clerk	Law school	Judg	Court
Justice *Black, Hugo L.*	*1941*		
Isenbergh, Maxwell	Harvard University		
Subtotal of LawClerk in Chamber:	**1**		
Justice *Byrnes, James F.*	*1941*		
Doyle, Sr., James Edward	Columbia University		
Subtotal of LawClerk in Chamber:	**1**		
Justice *Douglas, William O.*	*1941*		
Chaffee, Walter B.	University of Cal., Berkeley		
King, Jed	University of Washington		
Subtotal of LawClerk in Chamber:	**2**		
Justice *Frankfurter, Felix*	*1941*		
Elman, Philip	Harvard University	Magruder, Calvert	Court of Appeals, 1st Circuit
Subtotal of LawClerk in Chamber:	**1**		

Law Clerks Report by

Term: All

Clerk	Law school	Judg	Court
Justice *Jackson, Robert H.*		*1941*	
Costelloe, John Francis	Harvard University		
Subtotal of LawClerk in Chamber:	**1**		
Justice *Murphy, Frank*		*1941*	
Pickering, John H.	University of Michigan		
Subtotal of LawClerk in Chamber:	**1**		
Justice *Reed, Stanley F.*		*1941*	
Maclay, John H., Jr.	Harvard University		
Subtotal of LawClerk in Chamber:	**1**		
Justice *Roberts, Owen J.*		*1941*	
Schneider, Albert J.	National Law		
Subtotal of LawClerk in Chamber:	**1**		
Justice *Rutledge, Wiley B.*		*1941*	
Mann, W. Howard	University of Indiana		
Subtotal of LawClerk in Chamber:	**1**		

Law Clerks Report by

Term: All

Clerk	Law school	Judg	Court
Justice *Stone, Harlan Fiske* *1941*			
Boskey, Bennett	Harvard University	Learned Hand	Court of Appeals, 2nd Circuit
Nelson, C. Roger	Columbia University		

Subtotal of LawClerk in Chamber: 2

Total of Law Clerks in OT *1941* = 12

Law Clerks Report by

Term: All

Clerk	Law school	Judg	Court
Justice *Black, Hugo L.*		*1940*	
Leva, Marx	Harvard University		
Subtotal of LawClerk in Chamber:	**1**		
Justice *Douglas, William O.*		*1940*	
Simpson, Donald G.	University of Washington		
Subtotal of LawClerk in Chamber:	**1**		
Justice *Frankfurter, Felix*		*1940*	
Graham, Philip L.	Harvard University		
Subtotal of LawClerk in Chamber:	**1**		
Justice *Hughes, Charles E.*		*1940*	
McElwain, Edwin	Harvard University		
Subtotal of LawClerk in Chamber:	**1**		
Justice *McReynolds, James C.*		*1940*	
Radcliffe, Raymond W.	National Law		
Subtotal of LawClerk in Chamber:	**1**		

Law Clerks Report by

Term: All

Clerk	Law school	Judg	Court
Justice *Murphy, Frank*	*1940*		
Adams, John J.	(None)		
Subtotal of LawClerk in Chamber:	**1**		
Justice *Reed, Stanley F.*	*1940*		
Boskey, Bennett	Harvard University	Learned Hand	Court of Appeals, 2nd Circuit
Subtotal of LawClerk in Chamber:	**1**		
Justice *Roberts, Owen J.*	*1940*		
Schneider, Albert J.	National Law		
Subtotal of LawClerk in Chamber:	**1**		
Justice *Stone, Harlan Fiske*	*1940*		
Dunham, Allison	Columbia University		
Subtotal of LawClerk in Chamber:	**1**		

Total of Law Clerks in OT *1940* = 9

Law Clerks Report by

Term: All

Clerk	Law school	Judg	Court
Justice *Black, Hugo L.*	*1939*		
Cooper, Jerome A.	Harvard University		
Subtotal of LawClerk in Chamber:	**1**		
Justice *Douglas, William O.*	*1939*		
Soderland, Stanley C.	University of Washington		
Subtotal of LawClerk in Chamber:	**1**		
Justice *Frankfurter, Felix*	*1939*		
Prichard, Edward F.	Harvard University		
Subtotal of LawClerk in Chamber:	**1**		
Justice *Hughes, Charles E.*	*1939*		
McElwain, Edwin	Harvard University		
Subtotal of LawClerk in Chamber:	**1**		
Justice *McReynolds, James C.*	*1939*		
Musser, Milton S.	George Washington University	Cayton, Nathan	District Court, D.D.C.
Subtotal of LawClerk in Chamber:	**1**		

Law Clerks Report by

Term: All

Clerk	Law school	Judg	Court
Justice *Murphy, Frank*		*1939*	
Huddleson, Edwin E.	Harvard University		
Subtotal of LawClerk in Chamber:		**1**	
Justice *Reed, Stanley F.*		*1939*	
Graham, Philip L.	Harvard University		
Subtotal of LawClerk in Chamber:		**1**	
Justice *Roberts, Owen J.*		*1939*	
Schneider, Albert J.	National Law		
Subtotal of LawClerk in Chamber:		**1**	
Justice *Stone, Harlan Fiske*		*1939*	
Dunham, Allison	Columbia University		
Subtotal of LawClerk in Chamber:		**1**	

Total of Law Clerks in OT *1939* = 9

Law Clerks Report by

Term: All

Clerk	Law school	Judg	Court
Justice *Black, Hugo L.*		*1938*	
Cooper, Jerome A.	Harvard University		
Subtotal of LawClerk in Chamber:	**1**		
Justice *Brandeis, Louis D.*		*1938*	
Fisher, Adrian S.	Harvard University		
Subtotal of LawClerk in Chamber:	**1**		
Justice *Butler, Pierce*		*1938*	
Jones, Luther E.	University of Texas		
Subtotal of LawClerk in Chamber:	**1**		
Justice *Douglas, William O.*		*1938*	
Ginsburg, C. David	Harvard University		
Subtotal of LawClerk in Chamber:	**1**		

Law Clerks Report by

Term: All

Clerk	Law school	Judg	Court
Justice *Frankfurter, Felix*	*1938*		
Fisher, Adrian S.	Harvard University		
Rauh, Joseph L., Jr.	Harvard University		
Subtotal of LawClerk in Chamber:	**2**		
Justice *Hughes, Charles E.*	*1938*		
McElwain, Edwin	Harvard University		
Subtotal of LawClerk in Chamber:	**1**		
Justice *McReynolds, James C.*	*1938*		
Musser, Milton S.	George Washington University	Cayton, Nathan	District Court, D.D.C.
Subtotal of LawClerk in Chamber:	**1**		
Justice *Reed, Stanley F.*	*1938*		
Sapienza, John T.	Harvard University	Hand, A.N.	Court of Appeals, 2nd Circuit
Subtotal of LawClerk in Chamber:	**1**		

Law Clerks Report by

Term: All

Clerk	Law school	Judg	Court
Justice *Roberts, Owen J.*		*1938*	
Schneider, Albert J.	National Law		
Subtotal of LawClerk in Chamber:	**1**		
Justice *Stone, Harlan Fiske*		*1938*	
Coudert, Alexis C.	Columbia University		
Subtotal of LawClerk in Chamber:	**1**		

Total of Law Clerks in OT *1938* = 11

Law Clerks Report by

Term: All

Clerk	Law school	Judg	Court
Justice *Black, Hugo L.*		*1937*	
Cooper, Jerome A.	Harvard University		
Subtotal of LawClerk in Chamber:	**1**		
Justice *Brandeis, Louis D.*		*1937*	
Claytor, William G., Jr.	Harvard University		
Subtotal of LawClerk in Chamber:	**1**		
Justice *Butler, Pierce*		*1937*	
Clark, Irving	(None)		
Subtotal of LawClerk in Chamber:	**1**		
Justice *Cardozo, Benjamin N.*		*1937*	
Rauh, Joseph L., Jr.	Harvard University		
Sargent, Christopher S.	Harvard University		
Subtotal of LawClerk in Chamber:	**2**		

Law Clerks Report by

Term: All

Clerk	Law school	Judg	Court
Justice *McReynolds, James C.*		*1937*	
McHale, John T.			
Subtotal of LawClerk in Chamber:	**1**		
Justice *Reed, Stanley F.*		*1937*	
Leventhal, Harold	Columbia University		
Subtotal of LawClerk in Chamber:	**1**		
Justice *Roberts, Owen J.*		*1937*	
Schneider, Albert J.	National Law		
Subtotal of LawClerk in Chamber:	**1**		
Justice *Stone, Harlan Fiske*		*1937*	
Lusky, Louis	Columbia University		
Subtotal of LawClerk in Chamber:	**1**		
Justice *Sutherland, George*		*1937*	
Cragun, John W.	George Washington University		
Subtotal of LawClerk in Chamber:	**1**		

Law Clerks Report by

Term: All

Clerk	Law school	Judg	Court

Total of Law Clerks in OT ***1937*** **= 10**

Law Clerks Report by

Term: All

Clerk	Law school	Judg	Court
Justice *Brandeis, Louis D.*		*1936*	
Hurst, J. Willard	Harvard University		
Subtotal of LawClerk in Chamber:	**1**		
Justice *Cardozo, Benjamin N.*		*1936*	
Rauh, Joseph L., Jr.	Harvard University		
Sargent, Christopher S.	Harvard University		
Subtotal of LawClerk in Chamber:	**2**		
Justice *McReynolds, James C.*		*1936*	
Knox, John	Harvard University		
Subtotal of LawClerk in Chamber:	**1**		
Justice *Roberts, Owen J.*		*1936*	
Schneider, Albert J.	National Law		
Subtotal of LawClerk in Chamber:	**1**		

Law Clerks Report by

Term: All

Clerk	Law school	Judg	Court
Justice *Stone, Harlan Fiske*		*1936*	
Leventhal, Harold	Columbia University		
Subtotal of LawClerk in Chamber:	**1**		
Justice *Sutherland, George*		*1936*	
Cragun, John W.	George Washington University		
Subtotal of LawClerk in Chamber:	**1**		
Justice *Van Devanter, Willis*		*1936*	
McHale, John T.			
Subtotal of LawClerk in Chamber:	**1**		

Total of Law Clerks in OT *1936* = 8

Law Clerks Report by

Term: All

Clerk	Law school	Judg	Court
Justice *Brandeis, Louis D.*		*1935*	
Riesman, David. Jr.	Harvard University		
Subtotal of LawClerk in Chamber:	**1**		
Justice *Cardozo, Benjamin N.*		*1935*	
Russell, Percy H. Jr.	Harvard University		
Stroock, Alan M.	Yale University		
Subtotal of LawClerk in Chamber:	**2**		
Justice *McReynolds, James C.*		*1935*	
Sherier, J. Allan			
Subtotal of LawClerk in Chamber:	**1**		
Justice *Roberts, Owen J.*		*1935*	
Schneider, Albert J.	National Law		
Subtotal of LawClerk in Chamber:	**1**		

Law Clerks Report by

Term: All

Clerk	Law school	Judg	Court
Justice *Stone, Harlan Fiske*		*1935*	
Harris, Thomas	Columbia University		
Subtotal of LawClerk in Chamber:	**1**		
Justice *Sutherland, George*		*1935*	
Cragun, John W.	George Washington University		
Subtotal of LawClerk in Chamber:	**1**		
Justice *Van Devanter, Willis*		*1935*	
McHale, John T.			
Subtotal of LawClerk in Chamber:	**1**		

Total of Law Clerks in OT *1935* = 8

Law Clerks Report by

Term: All

Clerk	Law school	Judg	Court
Justice *Brandeis, Louis D.*	*1934*		
Nathanson, Nathaniel L.	Yale University	Mack, Julian W.	Court of Appeals, 2nd Circuit
Subtotal of LawClerk in Chamber:	**1**		
Justice *Cardozo, Benjamin N.*	*1934*		
Russell, Percy H. Jr.	Harvard University		
Stroock, Alan M.	Yale University		
Subtotal of LawClerk in Chamber:	**2**		
Justice *Holmes, Oliver Wendell*	*1934*		
Rowe, James Henry Jr.	Harvard University		
Subtotal of LawClerk in Chamber:	**1**		
Justice *Hughes, Charles E.*	*1934*		
Hogue, Richard W. Jr.	University of Pennsylvania		
Kirkham, Francis R.	George Washington University		
Subtotal of LawClerk in Chamber:	**2**		

Law Clerks Report by

Term: All

Clerk	Law school	Judg	Court
Justice *McReynolds, James C.*		*1934*	
Lattin, Ward E.			
Subtotal of LawClerk in Chamber:	**1**		
Justice *Roberts, Owen J.*		*1934*	
Schneider, Albert J.	National Law		
Subtotal of LawClerk in Chamber:	**1**		
Justice *Stone, Harlan Fiske*		*1934*	
Gardner, Warner W.	Columbia University		
Subtotal of LawClerk in Chamber:	**1**		
Justice *Sutherland, George*		*1934*	
Cragun, John W.	George Washington University		
Subtotal of LawClerk in Chamber:	**1**		
Justice *Van Devanter, Willis*		*1934*	
McHale, John T.			
Subtotal of LawClerk in Chamber:	**1**		

Law Clerks Report by

Term: All

Clerk	Law school	Judg	Court

Total of Law Clerks in OT ***1934*** **= 11**

Law Clerks Report by

Term: All

Clerk	Law school	Judg	Court
Justice *Brandeis, Louis D.* *1933*			
Jaffe, Louis L.	Harvard University		
Shulman, Harry	Harvard University		
Subtotal of LawClerk in Chamber: **2**			
Justice *Cardozo, Benjamin N.* *1933*			
Doskow, Ambrose	Columbia University	Ainsworth, Robert A., Jr.	Court of Appeals, 5th Circuit
Russell, Percy H. Jr.	Harvard University		
Subtotal of LawClerk in Chamber: **2**			
Justice *Holmes, Oliver Wendell* *1933*			
Howe, Mark De Wolfe	Harvard University		
Subtotal of LawClerk in Chamber: **1**			
Justice *Hughes, Charles E.* *1933*			
Robertson, Reynolds	George Washington University		
Subtotal of LawClerk in Chamber: **1**			

Law Clerks Report by

Term: All

Clerk	Law school	Judg	Court
Justice *McReynolds, James C.*		*1933*	
Mahoney, Maurice J.			
Subtotal of LawClerk in Chamber:	**1**		
Justice *Roberts, Owen J.*		*1933*	
Schneider, Albert J.	National Law		
Subtotal of LawClerk in Chamber:	**1**		
Justice *Stone, Harlan Fiske*		*1933*	
Westwood, Howard C.	(None)		
Subtotal of LawClerk in Chamber:	**1**		
Justice *Van Devanter, Willis*		*1933*	
McHale, John T.			
Subtotal of LawClerk in Chamber:	**1**		

Total of Law Clerks in OT *1933* = 10

Law Clerks Report by

Term: All

Clerk	Law school	Judg	Court
Justice *Brandeis, Louis D.*		*1932*	
Freund, Paul A.	Harvard University		
Shulman, Harry	Harvard University		
Subtotal of LawClerk in Chamber:	**2**		
Justice *Cardozo, Benjamin N.*		*1932*	
Siegel, Melvin H.	Harvard University		
Subtotal of LawClerk in Chamber:	**1**		
Justice *Holmes, Oliver Wendell*		*1932*	
Hiss, Donald	Harvard University		
Subtotal of LawClerk in Chamber:	**1**		
Justice *Hughes, Charles E.*		*1932*	
Robertson, Reynolds	George Washington University		
Subtotal of LawClerk in Chamber:	**1**		

Law Clerks Report by

Term: All

Clerk	Law school	Judg	Court
Justice *McReynolds, James C.*		*1932*	
Mahoney, Maurice J.			
Subtotal of LawClerk in Chamber:		**1**	
Justice *Roberts, Owen J.*		*1932*	
Schneider, Albert J.	National Law		
Subtotal of LawClerk in Chamber:		**1**	
Justice *Stone, Harlan Fiske*		*1932*	
Wechsler, Herbert	Columbia University		
Subtotal of LawClerk in Chamber:		**1**	
Justice *Van Devanter, Willis*		*1932*	
McHale, John T.			
Subtotal of LawClerk in Chamber:		**1**	

Total of Law Clerks in OT *1932* = 9

Law Clerks Report by

Term: All

Clerk	Law school	Judg	Court
Justice *Brandeis, Louis D.*		*1931*	
Hart, Henry M., Jr.	Harvard University		
Shulman, Harry	Harvard University		
Subtotal of LawClerk in Chamber:	**2**		
Justice *Cardozo, Benjamin N.*		*1931*	
Paley, Joseph M.			
Subtotal of LawClerk in Chamber:	**1**		
Justice *Holmes, Oliver Wendell*		*1931*	
Rose, H. Chapman	Harvard University		
Subtotal of LawClerk in Chamber:	**1**		
Justice *Hughes, Charles E.*		*1931*	
Robertson, Reynolds	George Washington University		
Subtotal of LawClerk in Chamber:	**1**		

Law Clerks Report by

Term: All

Clerk	Law school	Judg	Court
Justice *McReynolds, James C.*		*1931*	
Mahoney, Maurice J.			
Subtotal of LawClerk in Chamber:	**1**		
Justice *Roberts, Owen J.*		*1931*	
Schneider, Albert J.	National Law		
Subtotal of LawClerk in Chamber:	**1**		
Justice *Stone, Harlan Fiske*		*1931*	
Gellhorn, Walter F.	Columbia University		
Subtotal of LawClerk in Chamber:	**1**		
Justice *Sutherland, George*		*1931*	
Kirkham, Francis R.	George Washington University		
Subtotal of LawClerk in Chamber:	**1**		
Justice *Van Devanter, Willis*		*1931*	
McHale, John T.			
Subtotal of LawClerk in Chamber:	**1**		

Law Clerks Report by

Term: All

Clerk	Law school	Judg	Court

Total of Law Clerks in OT ***1931*** **= 10**

Law Clerks Report by

Term: All

Clerk	Law school	Judg	Court
Justice *Brandeis, Louis D.*		*1930*	
Austern, H. Thomas	Harvard University		
Shulman, Harry	Harvard University		
Subtotal of LawClerk in Chamber:	**2**		
Justice *Hughes, Charles E.*		*1930*	
Robertson, Reynolds	George Washington University		
Subtotal of LawClerk in Chamber:	**1**		
Justice *Roberts, Owen J.*		*1930*	
Loney, William R.			
Schneider, Albert J.	National Law		
Subtotal of LawClerk in Chamber:	**2**		
Justice *Stone, Harlan Fiske*		*1930*	
Friedman, Wilbur	Columbia University		
Subtotal of LawClerk in Chamber:	**1**		

Law Clerks Report by

Term: All

Clerk	Law school	Judg	Court
Justice *Sutherland, George*		*1930*	
Kirkham, Francis R.	George Washington University		
Subtotal of LawClerk in Chamber:	**1**		
Justice *Van Devanter, Willis*		*1930*	
McHale, John T.			
Subtotal of LawClerk in Chamber:	**1**		

Total of Law Clerks in OT *1930* = 8

Law Clerks Report by

Term: All

Clerk	Law school	Judg	Court
Justice *Brandeis, Louis D.*		*1929*	
Shulman, Harry	Harvard University		
Subtotal of LawClerk in Chamber:	**1**		
Justice *Holmes, Oliver Wendell*		*1929*	
Hiss, Alger	Harvard University		
Wales, Robert Willet	Harvard University		
Subtotal of LawClerk in Chamber:	**2**		
Justice *Hughes, Charles E.*		*1929*	
Mischler, Wendell			
Robertson, Reynolds	George Washington University		
Subtotal of LawClerk in Chamber:	**2**		
Justice *Sanford, Edward T.*		*1929*	
Loney, William R.			
Subtotal of LawClerk in Chamber:	**1**		

Law Clerks Report by

Term: All

Clerk	Law school	Judg	Court
Justice *Stone, Harlan Fiske*		*1929*	
Leiby, Adrian C.			
O'Keiffe, Arthur J.			
Subtotal of LawClerk in Chamber:	**2**		
Justice *Sutherland, George*		*1929*	
Kirkham, Francis R.	George Washington University		
Subtotal of LawClerk in Chamber:	**1**		
Justice *Taft, William H.*		*1929*	
Mischler, Wendell			
Robertson, Reynolds	George Washington University		
Subtotal of LawClerk in Chamber:	**2**		
Justice *Van Devanter, Willis*		*1929*	
McHale, John T.			
Subtotal of LawClerk in Chamber:	**1**		

Total of Law Clerks in OT *1929* = 12

Law Clerks Report by

Term: All

Clerk	Law school	Judg	Court
Justice *Brandeis, Louis D.*		*1928*	
Goldsmith, Irving B.	Yale University		
Subtotal of LawClerk in Chamber:	**1**		
Justice *Butler, Pierce*		*1928*	
Cotter, John F.	Catholic University		
Subtotal of LawClerk in Chamber:	**1**		
Justice *Holmes, Oliver Wendell*		*1928*	
Lockwood, John Edwards	Harvard University		
Subtotal of LawClerk in Chamber:	**1**		
Justice *McReynolds, James C.*		*1928*	
Mahoney, Maurice J.			
Subtotal of LawClerk in Chamber:	**1**		
Justice *Sanford, Edward T.*		*1928*	
Loney, William R.			
Subtotal of LawClerk in Chamber:	**1**		

Law Clerks Report by

Term: All

Clerk	Law school	Judg	Court
Justice *Stone, Harlan Fiske*		*1928*	
Merrill, Oliver B. Jr.			
Subtotal of LawClerk in Chamber:		**1**	
Justice *Sutherland, George*		*1928*	
Gray, Alan E.			
Subtotal of LawClerk in Chamber:		**1**	
Justice *Taft, William H.*		*1928*	
Mischler, Wendell			
Parsons, John E.	Yale University		
Subtotal of LawClerk in Chamber:		**2**	
Justice *Van Devanter, Willis*		*1928*	
Mattson, Arthur J.			
Subtotal of LawClerk in Chamber:		**1**	

Total of Law Clerks in OT *1928* = 10

Law Clerks Report by

Term: All

Clerk	Law school	Judg	Court
Justice *Brandeis, Louis D.*		*1927*	
Friendly, Henry J.	Harvard University		
Subtotal of LawClerk in Chamber:	**1**		
Justice *Butler, Pierce*		*1927*	
Cotter, John F.	Catholic University		
Sullivan, Richard L.			
Subtotal of LawClerk in Chamber:	**2**		
Justice *Holmes, Oliver Wendell*		*1927*	
Sutherland, Arthur Eugene	Harvard University		
Subtotal of LawClerk in Chamber:	**1**		
Justice *McReynolds, James C.*		*1927*	
Mahoney, Maurice J.			
Subtotal of LawClerk in Chamber:	**1**		

Law Clerks Report by

Term: All

Clerk	Law school	Judg	Court
Justice *Sanford, Edward T.*		*1927*	
Loney, William R.			
Subtotal of LawClerk in Chamber:	**1**		
Justice *Stone, Harlan Fiske*		*1927*	
Downey, Francis X.			
Subtotal of LawClerk in Chamber:	**1**		
Justice *Sutherland, George*		*1927*	
Gray, Alan E.			
Subtotal of LawClerk in Chamber:	**1**		
Justice *Taft, William H.*		*1927*	
Mischler, Wendell			
Surbeck, Leighton Homer	Yale University		
Subtotal of LawClerk in Chamber:	**2**		

Law Clerks Report by

Term: All

Clerk	Law school	Judg	Court
Justice *Van Devanter, Willis*	*1927*		
Mattson, Arthur J.			

Subtotal of LawClerk in Chamber: 1

Total of Law Clerks in OT *1927* = 11

Law Clerks Report by

Term: All

Clerk	Law school	Judg	Court
Justice *Brandeis, Louis D.*		*1926*	
Page, Robert			
Subtotal of LawClerk in Chamber:	**1**		
Justice *Butler, Pierce*		*1926*	
Cotter, John F.	Catholic University		
Subtotal of LawClerk in Chamber:	**1**		
Justice *Holmes, Oliver Wendell*		*1926*	
Corcoran, Thomas G.	Harvard University		
Subtotal of LawClerk in Chamber:	**1**		
Justice *McReynolds, James C.*		*1926*	
Fowler, John T. Jr.			
Subtotal of LawClerk in Chamber:	**1**		
Justice *Sanford, Edward T.*		*1926*	
Loney, William R.			
Subtotal of LawClerk in Chamber:	**1**		

Law Clerks Report by

Term: All

Clerk	Law school	Judg	Court
Justice *Stone, Harlan Fiske*		*1926*	
Handler, Milton	Harvard University		
Subtotal of LawClerk in Chamber:	**1**		
Justice *Sutherland, George*		*1926*	
Gray, Alan E.			
Subtotal of LawClerk in Chamber:	**1**		
Justice *Taft, William H.*		*1926*	
Crosskey, William W.	Yale University		
Mischler, Wendell			
Subtotal of LawClerk in Chamber:	**2**		
Justice *Van Devanter, Willis*		*1926*	
Mattson, Arthur J.			
Subtotal of LawClerk in Chamber:	**1**		

Total of Law Clerks in OT *1926* = 10

Law Clerks Report by

Term: All

Clerk	Law school	Judg	Court
Justice *Brandeis, Louis D.*		*1925*	
Landis, James M.	Harvard University		
Subtotal of LawClerk in Chamber:	**1**		
Justice *Butler, Pierce*		*1925*	
Cotter, John F.	Catholic University		
Subtotal of LawClerk in Chamber:	**1**		
Justice *Holmes, Oliver Wendell*		*1925*	
Denby, Charles Jr.	Harvard University		
Subtotal of LawClerk in Chamber:	**1**		
Justice *McReynolds, James C.*		*1925*	
Gray, Chester H.			
Subtotal of LawClerk in Chamber:	**1**		
Justice *Sanford, Edward T.*		*1925*	
Loney, William R.			
Subtotal of LawClerk in Chamber:	**1**		

Law Clerks Report by

Term: All

Clerk	Law school	Judg	Court
Justice *Stone, Harlan Fiske*		*1925*	
McCormack, Alfred	Columbia University		
Subtotal of LawClerk in Chamber:	**1**		
Justice *Sutherland, George*		*1925*	
Gray, Alan E.			
Subtotal of LawClerk in Chamber:	**1**		
Justice *Taft, William H.*		*1925*	
Mischler, Wendell			
Smith, T. Hayden			
Subtotal of LawClerk in Chamber:	**2**		
Justice *Van Devanter, Willis*		*1925*	
Mattson, Arthur J.			
Subtotal of LawClerk in Chamber:	**1**		

Total of Law Clerks in OT *1925* = 10

Law Clerks Report by

Term: All

Clerk	Law school	Judg	Court
Justice *Brandeis, Louis D.*		*1924*	
Ege, Warren S.	Harvard University		
Subtotal of LawClerk in Chamber:	**1**		
Justice *Butler, Pierce*		*1924*	
Cotter, John F.	Catholic University		
Darrell, Morris D.			
Subtotal of LawClerk in Chamber:	**2**		
Justice *Holmes, Oliver Wendell*		*1924*	
Leach, Walter B. Jr.	Harvard University		
Subtotal of LawClerk in Chamber:	**1**		
Justice *McKenna, Joseph*		*1924*	
Cogswell, Robert F.	Harvard University		
Subtotal of LawClerk in Chamber:	**1**		

Law Clerks Report by

Term: All

Clerk	Law school	Judg	Court
Justice *Sanford, Edward T.*		*1924*	
Loney, William R.			
Subtotal of LawClerk in Chamber:	**1**		
Justice *Stone, Harlan Fiske*		*1924*	
Cogswell, Robert F.	Harvard University		
Subtotal of LawClerk in Chamber:	**1**		
Justice *Sutherland, George*		*1924*	
Gray, Alan E.			
Subtotal of LawClerk in Chamber:	**1**		
Justice *Taft, William H.*		*1924*	
Mischler, Wendell			
Williams, Charles Dickerman	Yale University		
Subtotal of LawClerk in Chamber:	**2**		

Law Clerks Report by

Term: All

Clerk	Law school	Judg	Court
Justice *Van Devanter, Willis*		*1924*	
Mattson, Arthur J.			
Yokum, James W.	(None)		

Subtotal of LawClerk in Chamber: 2

Total of Law Clerks in OT *1924* = 12

Law Clerks Report by

Term: All

Clerk	Law school	Judg	Court
Justice *Brandeis, Louis D.*		*1923*	
Maslon, Samuel H.	Harvard University		
Subtotal of LawClerk in Chamber:	**1**		
Justice *Butler, Pierce*		*1923*	
Cotter, John F.	Catholic University		
Darrell, Morris D.			
Subtotal of LawClerk in Chamber:	**2**		
Justice *Holmes, Oliver Wendell*		*1923*	
Nicely, James Mount	Harvard University		
Subtotal of LawClerk in Chamber:	**1**		
Justice *McKenna, Joseph*		*1923*	
Cogswell, Robert F.	Harvard University		
Subtotal of LawClerk in Chamber:	**1**		

Law Clerks Report by

Term: All

Clerk	Law school	Judg	Court
Justice *Sanford, Edward T.*		*1923*	
Loney, William R.			
Subtotal of LawClerk in Chamber:	**1**		
Justice *Sutherland, George*		*1923*	
Widdifield, S. Edward	Detroit College of Law		
Subtotal of LawClerk in Chamber:	**1**		
Justice *Taft, William H.*		*1923*	
Byrne, John J.	(None)		
Mischler, Wendell			
Subtotal of LawClerk in Chamber:	**2**		
Justice *Van Devanter, Willis*		*1923*	
Chase, George H. III	Harvard University		
Kiefer, M.D.			
Yokum, James W.	(None)		
Subtotal of LawClerk in Chamber:	**3**		

Total of Law Clerks in OT *1923* = 12

Law Clerks Report by

Term: All

Clerk	Law school	Judg	Court
Justice *Brandeis, Louis D.*		*1922*	
McCurdy, William E.	Harvard University		
Subtotal of LawClerk in Chamber:	**1**		
Justice *Butler, Pierce*		*1922*	
Dyke, William A.D,	(None)		
Subtotal of LawClerk in Chamber:	**1**		
Justice *Holmes, Oliver Wendell*		*1922*	
Benjamin, Robert Morris	Harvard University		
Subtotal of LawClerk in Chamber:	**1**		
Justice *McKenna, Joseph*		*1922*	
Cogswell, Robert F.	Harvard University		
Subtotal of LawClerk in Chamber:	**1**		
Justice *McReynolds, James C.*		*1922*	
Fowler, John T. Jr.			
Subtotal of LawClerk in Chamber:	**1**		

Law Clerks Report by

Term: All

Clerk	Law school	Judg	Court
Justice *Sanford, Edward T.*		*1922*	
Loney, William R.			
Subtotal of LawClerk in Chamber:	**1**		
Justice *Sutherland, George*		*1922*	
Widdifield, S. Edward	Detroit College of Law		
Subtotal of LawClerk in Chamber:	**1**		
Justice *Taft, William H.*		*1922*	
Byrne, John J.	(None)		
Mischler, Wendell			
Subtotal of LawClerk in Chamber:	**2**		

Total of Law Clerks in OT *1922* = 9

Law Clerks Report by

Term: All

Clerk	Law school	Judg	Court
Justice *Brandeis, Louis D.*		*1921*	
Rice, William Gorham			
Subtotal of LawClerk in Chamber:	**1**		
Justice *Clarke, John H.*		*1921*	
Widdifield, S. Edward	Detroit College of Law		
Subtotal of LawClerk in Chamber:	**1**		
Justice *Holmes, Oliver Wendell*		*1921*	
Curtis, Laurence II	Harvard University		
Subtotal of LawClerk in Chamber:	**1**		
Justice *McKenna, Joseph*		*1921*	
Cogswell, Robert F.	Harvard University		
Subtotal of LawClerk in Chamber:	**1**		

Law Clerks Report by

Term: All

Clerk	Law school	Judg	Court
Justice *McReynolds, James C.*		*1921*	
Baer, Carlyle S.	(None)		
Federline, Andrew P.			
Frost, Norman B.			
Marye, Tench T.			
Subtotal of LawClerk in Chamber:	**4**		
Justice *Pitney, Mahlon*		*1921*	
Dyke, William A.D.	(None)		
Subtotal of LawClerk in Chamber:	**1**		
Justice *Taft, William H.*		*1921*	
Byrne, John J.	(None)		
Mischler, Wendell			
Subtotal of LawClerk in Chamber:	**2**		

Total of Law Clerks in OT *1921* = 11

Law Clerks Report by

Term: All

Clerk	Law school	Judg	Court
Justice *Brandeis, Louis D.*		*1920*	
Acheson, Dean	Harvard University		
Subtotal of LawClerk in Chamber:	**2**		
Justice *Clarke, John H.*		*1920*	
Widdifield, S. Edward	Detroit College of Law		
Subtotal of LawClerk in Chamber:	**1**		
Justice *Holmes, Oliver Wendell*		*1920*	
Kimball, Day	Harvard University		
Subtotal of LawClerk in Chamber:	**1**		
Justice *McKenna, Joseph*		*1920*	
Cogswell, Robert F.	Harvard University		
Subtotal of LawClerk in Chamber:	**1**		

Law Clerks Report by

Term: All

Clerk	Law school	Judg	Court
Justice *McReynolds, James C.*		*1920*	
Frost, Norman B.			
Subtotal of LawClerk in Chamber:	**1**		
Justice *Pitney, Mahlon*		*1920*	
Stonier, Horatio Jr.			
Subtotal of LawClerk in Chamber:	**1**		
Justice *White, Edward D.*		*1920*	
Byrne, John J.	(None)		
Subtotal of LawClerk in Chamber:	**1**		

Total of Law Clerks in OT *1920* = 8

Law Clerks Report by

Term: All

Clerk	Law school	Judg	Court
Justice *Clarke, John H.*		*1919*	
Widdifield, S. Edward	Detroit College of Law		
Subtotal of LawClerk in Chamber:	**1**		
Justice *Holmes, Oliver Wendell*		*1919*	
Morrison, Stanley	Harvard University		
Subtotal of LawClerk in Chamber:	**1**		
Justice *McKenna, Joseph*		*1919*	
Cogswell, Robert F.	Harvard University		
Subtotal of LawClerk in Chamber:	**1**		
Justice *McReynolds, James C.*		*1919*	
George, Harold Lee			
Simpson, S. Milton	Georgetown University		
Subtotal of LawClerk in Chamber:	**2**		

Law Clerks Report by

Term: All

Clerk	Law school	Judg	Court
Justice *Pitney, Mahlon*		*1919*	
Stonier, Horatio Jr.			
Subtotal of LawClerk in Chamber:	**1**		
Justice *White, Edward D.*		*1919*	
Byrne, John J.	(None)		
Subtotal of LawClerk in Chamber:	**1**		

Total of Law Clerks in OT *1919* = 7

Law Clerks Report by

Term: All

Clerk	Law school	Judg	Court
Justice *Brandeis, Louis D.*		*1918*	
Sutherland, William A.	Harvard University		
Subtotal of LawClerk in Chamber:	**1**		
Justice *Day, William R.*		*1918*	
Day, Rufus			
Subtotal of LawClerk in Chamber:	**1**		
Justice *Holmes, Oliver Wendell*		*1918*	
Landau, Lloyd Harold	Harvard University		
Subtotal of LawClerk in Chamber:	**1**		
Justice *McKenna, Joseph*		*1918*	
Embry, Ashton F.			
Subtotal of LawClerk in Chamber:	**1**		
Justice *McReynolds, James C.*		*1918*	
Allison, T. Ellis	(None)		
Subtotal of LawClerk in Chamber:	**1**		

Law Clerks Report by

Term: All

Clerk	Law school	Judg	Court
Justice *Van Devanter, Willis*		*1918*	
Kiefer, M.D.			
Subtotal of LawClerk in Chamber:		**1**	
Justice *White, Edward D.*		*1918*	
Byrne, John J.	(None)		
Zeisler, Leonard B.			
Subtotal of LawClerk in Chamber:		**2**	

Total of Law Clerks in OT *1918* = 8

Law Clerks Report by

Term: All

Clerk	Law school	Judg	Court
Justice *Brandeis, Louis D.*		*1917*	
Sutherland, William A.	Harvard University		
Subtotal of LawClerk in Chamber:	**1**		
Justice *Day, William R.*		*1917*	
Day, Rufus			
Subtotal of LawClerk in Chamber:	**1**		
Justice *Holmes, Oliver Wendell*		*1917*	
Miller, Vaughn	Harvard University		
Subtotal of LawClerk in Chamber:	**1**		
Justice *McKenna, Joseph*		*1917*	
Embry, Ashton F.			
Subtotal of LawClerk in Chamber:	**1**		
Justice *McReynolds, James C.*		*1917*	
Allison, T. Ellis	(None)		
Subtotal of LawClerk in Chamber:	**1**		

Law Clerks Report by

Term: All

Clerk	Law school	Judg	Court
Justice	*Van Devanter, Willis*	*1917*	
Kiefer, M.D.			

Subtotal of LawClerk in Chamber: 1

Total of Law Clerks in OT *1917* = 6

Law Clerks Report by

Term: All

Clerk	Law school	Judg	Court
Justice *Brandeis, Louis D.*		*1916*	
Magruder, Calvert	Harvard University		
Subtotal of LawClerk in Chamber:	**1**		
Justice *Day, William R.*		*1916*	
Lombard, John A.			
Subtotal of LawClerk in Chamber:	**1**		
Justice *Holmes, Oliver Wendell*		*1916*	
Hale, Shelton	Harvard University		
Subtotal of LawClerk in Chamber:	**1**		
Justice *McKenna, Joseph*		*1916*	
Embry, Ashton F.			
Subtotal of LawClerk in Chamber:	**1**		
Justice *McReynolds, James C.*		*1916*	
Mallan, Blaine			
Subtotal of LawClerk in Chamber:	**1**		

Law Clerks Report by

Term: All

Clerk	Law school	Judg	Court
Justice	*Van Devanter, Willis*	*1916*	
Kiefer, M.D.			

Subtotal of LawClerk in Chamber: 1

Total of Law Clerks in OT *1916* = 6

Law Clerks Report by

Term: All

Clerk	Law school	Judg	Court
Justice *Day, William R.*		*1915*	
Lombard, John A.			
Subtotal of LawClerk in Chamber:	**1**		
Justice *Holmes, Oliver Wendell*		*1915*	
Belknap, Chauncey	Harvard University		
Subtotal of LawClerk in Chamber:	**1**		
Justice *Lamar, Joseph*		*1915*	
Hoover, John E.			
Subtotal of LawClerk in Chamber:	**1**		
Justice *McKenna, Joseph*		*1915*	
Embry, Ashton F.			
Subtotal of LawClerk in Chamber:	**1**		
Justice *McReynolds, James C.*		*1915*	
Simpson, S. Milton	Georgetown University		
Subtotal of LawClerk in Chamber:	**1**		

Law Clerks Report by

Term: All

Clerk	Law school	Judg	Court
Justice	*Van Devanter, Willis*	*1915*	
Kiefer, M.D.			

Subtotal of LawClerk in Chamber: 1

Total of Law Clerks in OT *1915* = 6

Law Clerks Report by

Term: All

Clerk	Law school	Judg	Court
Justice *Day, William R.*		*1914*	
Lombard, John A.			
Subtotal of LawClerk in Chamber:	**1**		
Justice *Holmes, Oliver Wendell*		*1914*	
Bundy, Harvey H.	Harvard University		
Subtotal of LawClerk in Chamber:	**1**		
Justice *Lamar, Joseph*		*1914*	
Hoover, John E.			
Subtotal of LawClerk in Chamber:	**1**		
Justice *McKenna, Joseph*		*1914*	
Embry, Ashton F.			
Subtotal of LawClerk in Chamber:	**1**		
Justice *McReynolds, James C.*		*1914*	
Reed, Leroy E.			
Subtotal of LawClerk in Chamber:	**1**		

Law Clerks Report by

Term: All

Clerk	Law school	Judg	Court
Justice *Van Devanter, Willis*		*1914*	
Kiefer, M.D.			
Subtotal of LawClerk in Chamber:		**1**	
Justice *White, Edward D.*		*1914*	
Shipman, Bertram F.			
Subtotal of LawClerk in Chamber:		**1**	

Total of Law Clerks in OT *1914* = 7

Law Clerks Report by

Term: All

Clerk	Law school	Judg	Court
Justice *Day, William R.*		*1913*	
Bachman, Joseph G.	(None)		
Subtotal of LawClerk in Chamber:	**1**		
Justice *Holmes, Oliver Wendell*		*1913*	
Harrison, George Leslie	Harvard University		
Subtotal of LawClerk in Chamber:	**1**		
Justice *Lamar, Joseph*		*1913*	
Hoover, John E.			
Subtotal of LawClerk in Chamber:	**1**		
Justice *McKenna, Joseph*		*1913*	
Embry, Ashton F.			
Subtotal of LawClerk in Chamber:	**1**		
Justice *Van Devanter, Willis*		*1913*	
Barclay, Frederick H.	(None)		
Subtotal of LawClerk in Chamber:	**1**		

Law Clerks Report by

Term: All

Clerk	Law school	Judg	Court

Total of Law Clerks in OT *1913* = 5

Law Clerks Report by

Term: All

Clerk	Law school	Judg	Court
Justice *Day, William R.*		*1912*	
Bachman, Joseph G.	(None)		
Subtotal of LawClerk in Chamber:	**1**		
Justice *Holmes, Oliver Wendell*		*1912*	
Clarke, Stanley	Harvard University		
Subtotal of LawClerk in Chamber:	**1**		
Justice *Hughes, Charles E.*		*1912*	
Moore, Maurice M.			
Subtotal of LawClerk in Chamber:	**1**		
Justice *Lamar, Joseph*		*1912*	
Hoover, John E.			
Subtotal of LawClerk in Chamber:	**1**		
Justice *McKenna, Joseph*		*1912*	
Embry, Ashton F.			
Subtotal of LawClerk in Chamber:	**1**		

Law Clerks Report by

Term: All

Clerk	Law school	Judg	Court
Justice *Van Devanter, Willis*		*1912*	
Barclay, Frederick H.	(None)		

Subtotal of LawClerk in Chamber: 1

Total of Law Clerks in OT *1912* = 6

Law Clerks Report by

Term: All

Clerk	Law school	Judg	Court
Justice *Day, William R.*		*1911*	
Bachman, Joseph G.	(None)		
Subtotal of LawClerk in Chamber:	**1**		
Justice *Holmes, Oliver Wendell*		*1911*	
Biddle, Francis Beverley	Harvard University		
Subtotal of LawClerk in Chamber:	**1**		
Justice *Lamar, Joseph*		*1911*	
Widdifield, S. Edward	Detroit College of Law		
Subtotal of LawClerk in Chamber:	**1**		
Justice *McKenna, Joseph*		*1911*	
Embry, Ashton F.			
Subtotal of LawClerk in Chamber:	**1**		
Justice *Van Devanter, Willis*		*1911*	
Barclay, Frederick H.	(None)		
Subtotal of LawClerk in Chamber:	**1**		

Law Clerks Report by

Term: All

Clerk	Law school	Judg	Court

Total of Law Clerks in OT ***1911*** **= 5**

Law Clerks Report by

Term: All

Clerk	Law school	Judg	Court
Justice *Day, William R.*		*1910*	
Day, Rufus			
Subtotal of LawClerk in Chamber:	**1**		
Justice *Harlan, John M.*		*1910*	
Hoover, John E.			
Subtotal of LawClerk in Chamber:	**1**		
Justice *Holmes, Oliver Wendell*		*1910*	
Olds, Irving S.	Harvard University		
Subtotal of LawClerk in Chamber:	**1**		
Justice *Lamar, Joseph*		*1910*	
Widdifield, S. Edward	Detroit College of Law		
Subtotal of LawClerk in Chamber:	**1**		
Justice *McKenna, Joseph*		*1910*	
Hooe, James Cecil			
Subtotal of LawClerk in Chamber:	**1**		

Law Clerks Report by

Term: All

Clerk	Law school	Judg	Court
Justice	*Van Devanter, Willis*	*1910*	
Repath, Richard H.			

Subtotal of LawClerk in Chamber: 1

Total of Law Clerks in OT *1910* = 6

Law Clerks Report by

Term: All

Clerk	Law school	Judg	Court
Justice *Brewer, David J.*		*1909*	
Haig, Frederick J.			
Subtotal of LawClerk in Chamber:	**1**		
Justice *Day, William R.*		*1909*	
Day, Rufus			
Subtotal of LawClerk in Chamber:	**1**		
Justice *Harlan, John M.*		*1909*	
Hoover, John E.			
Subtotal of LawClerk in Chamber:	**1**		
Justice *Holmes, Oliver Wendell*		*1909*	
Duer, Leland B.	Harvard University		
Subtotal of LawClerk in Chamber:	**1**		
Justice *Lurton, Horace H.*		*1909*	
Jacob, Harvey D.	Georgetown University		
Subtotal of LawClerk in Chamber:	**1**		

Law Clerks Report by

Term: All

Clerk	Law school	Judg	Court
Justice *McKenna, Joseph*		*1909*	
Hooe, James Cecil			

Subtotal of LawClerk in Chamber: 1

Total of Law Clerks in OT *1909* = 6

Law Clerks Report by

Term: All

Clerk	Law school	Judg	Court
Justice *Brewer, David J.*		*1908*	
Haig, Frederick J.			
Subtotal of LawClerk in Chamber:	**1**		
Justice *Day, William R.*		*1908*	
Day, Rufus			
Subtotal of LawClerk in Chamber:	**1**		
Justice *Harlan, John M.*		*1908*	
Hoover, John E.			
Subtotal of LawClerk in Chamber:	**1**		
Justice *Holmes, Oliver Wendell*		*1908*	
Fish, Erland Fredrick	Harvard University		
Subtotal of LawClerk in Chamber:	**1**		
Justice *McKenna, Joseph*		*1908*	
Hooe, James Cecil			
Subtotal of LawClerk in Chamber:	**1**		

Law Clerks Report by

Term: All

Clerk	Law school	Judg	Court
Justice *Moody, William H.*		*1908*	
Kratz, John A. Jr.			
Subtotal of LawClerk in Chamber:		**1**	
Justice *Peckham, Rufus W.*		*1908*	
Widdifield, S. Edward	Detroit College of Law		
Subtotal of LawClerk in Chamber:		**1**	

Total of Law Clerks in OT *1908* = 7

Law Clerks Report by

Term: All

Clerk	Law school	Judg	Court
Justice *Brewer, David J.*		*1907*	
Haig, Frederick J.			
Subtotal of LawClerk in Chamber:	**1**		
Justice *Day, William R.*		*1907*	
Day, Rufus			
Subtotal of LawClerk in Chamber:	**1**		
Justice *Fuller, Melville W.*		*1907*	
Bell, Colley W.	(None)		
Subtotal of LawClerk in Chamber:	**1**		
Justice *Harlan, John M.*		*1907*	
Hoover, John E.			
Subtotal of LawClerk in Chamber:	**1**		
Justice *Holmes, Oliver Wendell*		*1907*	
Stockton, Howard Jr.	Harvard University		
Subtotal of LawClerk in Chamber:	**1**		

Law Clerks Report by

Term: All

Clerk	Law school	Judg	Court
Justice *McKenna, Joseph*		*1907*	
Hooe, James Cecil			
Subtotal of LawClerk in Chamber:		**1**	
Justice *Moody, William H.*		*1907*	
Wardwell, Sheldon Eaton	Harvard University		
Subtotal of LawClerk in Chamber:		**1**	
Justice *Peckham, Rufus W.*		*1907*	
Widdifield, S. Edward	Detroit College of Law		
Subtotal of LawClerk in Chamber:		**1**	

Total of Law Clerks in OT *1907* = 8

Law Clerks Report by

Term: All

Clerk	Law school	Judg	Court
Justice *Brewer, David J.*		*1906*	
Haig, Frederick J.			
Subtotal of LawClerk in Chamber:	**1**		
Justice *Fuller, Melville W.*		*1906*	
Day, Stephen			
Subtotal of LawClerk in Chamber:	**1**		
Justice *Harlan, John M.*		*1906*	
Hoover, John E.			
Subtotal of LawClerk in Chamber:	**1**		
Justice *Holmes, Oliver Wendell*		*1906*	
Derby, Augustin	Harvard University		
Subtotal of LawClerk in Chamber:	**1**		
Justice *McKenna, Joseph*		*1906*	
Hooe, James Cecil			
Subtotal of LawClerk in Chamber:	**1**		

Law Clerks Report by

Term: All

Clerk	Law school	Judg	Court
Justice *Moody, William H.*		*1906*	
Wilson, Charles T.			
Subtotal of LawClerk in Chamber:		**1**	
Justice *Peckham, Rufus W.*		*1906*	
Widdifield, S. Edward	Detroit College of Law		
Subtotal of LawClerk in Chamber:		**1**	

Total of Law Clerks in OT *1906* = 7

Law Clerks Report by

Term: All

Clerk	Law school	Judg	Court
Justice *Brewer, David J.*		*1905*	
Haig, Frederick J.			
Subtotal of LawClerk in Chamber:	**1**		
Justice *Brown, Henry B.*		*1905*	
Wilson, Charles T.			
Subtotal of LawClerk in Chamber:	**1**		
Justice *Fuller, Melville W.*		*1905*	
York, Clarence M.	(None)		
Subtotal of LawClerk in Chamber:	**1**		
Justice *Harlan, John M.*		*1905*	
Baldwin, Julius T.	(None)		
Subtotal of LawClerk in Chamber:	**1**		
Justice *Holmes, Oliver Wendell*		*1905*	
Poe, Charles Kennedy	George Washington University		
Subtotal of LawClerk in Chamber:	**1**		

Law Clerks Report by

Term: All

Clerk	Law school	Judg	Court
Justice *McKenna, Joseph*		*1905*	
Hooe, James Cecil			
Subtotal of LawClerk in Chamber:		**1**	
Justice *Peckham, Rufus W.*		*1905*	
Widdifield, S. Edward	Detroit College of Law		
Subtotal of LawClerk in Chamber:		**1**	

Total of Law Clerks in OT *1905* = 7

Law Clerks Report by

Term: All

Clerk	Law school	Judg	Court
Justice *Brewer, David J.*		*1904*	
Haig, Frederick J.			
Subtotal of LawClerk in Chamber:	**1**		
Justice *Brown, Henry B.*		*1904*	
Wilson, Charles T.			
Subtotal of LawClerk in Chamber:	**1**		
Justice *Day, William R.*		*1904*	
Day, Luther			
Subtotal of LawClerk in Chamber:	**1**		
Justice *Fuller, Melville W.*		*1904*	
York, Clarence M.	(None)		
Subtotal of LawClerk in Chamber:	**1**		
Justice *Harlan, John M.*		*1904*	
Baldwin, Julius T.	(None)		
Subtotal of LawClerk in Chamber:	**1**		

Law Clerks Report by

Term: All

Clerk	Law school	Judg	Court
Justice *Holmes, Oliver Wendell*		*1904*	
Poe, Charles Kennedy	George Washington University		
Subtotal of LawClerk in Chamber:	**1**		
Justice *McKenna, Joseph*		*1904*	
Hooe, James Cecil			
Subtotal of LawClerk in Chamber:	**1**		
Justice *Peckham, Rufus W.*		*1904*	
Hoover, John E.			
Widdifield, S. Edward	Detroit College of Law		
Subtotal of LawClerk in Chamber:	**2**		

Total of Law Clerks in OT *1904* = 9

Law Clerks Report by

Term: All

Clerk	Law school	Judg	Court
Justice *Brewer, David J.*		*1903*	
Haig, Frederick J.			
Subtotal of LawClerk in Chamber:	**1**		
Justice *Day, William R.*		*1903*	
Day, Luther			
Subtotal of LawClerk in Chamber:	**1**		
Justice *Fuller, Melville W.*		*1903*	
York, Clarence M.	(None)		
Subtotal of LawClerk in Chamber:	**1**		
Justice *Harlan, John M.*		*1903*	
Baldwin, Julius T.	(None)		
Subtotal of LawClerk in Chamber:	**1**		
Justice *Holmes, Oliver Wendell*		*1903*	
Poe, Charles Kennedy	George Washington University		
Subtotal of LawClerk in Chamber:	**1**		

Law Clerks Report by

Term: All

Clerk	Law school	Judg	Court
Justice *McKenna, Joseph*		*1903*	
Hooe, James Cecil			
Subtotal of LawClerk in Chamber:	**1**		
Justice *Peckham, Rufus W.*		*1903*	
Ball, Jesse C.	(None)		
Subtotal of LawClerk in Chamber:	**1**		

Total of Law Clerks in OT *1903* = 7

Law Clerks Report by

Term: All

Clerk	Law school	Judg	Court
Justice *Brewer, David J.*		*1902*	
Haig, Frederick J.			
Subtotal of LawClerk in Chamber:	**1**		
Justice *Day, William R.*		*1902*	
Day, Luther			
Subtotal of LawClerk in Chamber:	**1**		
Justice *Fuller, Melville W.*		*1902*	
York, Clarence M.	(None)		
Subtotal of LawClerk in Chamber:	**1**		
Justice *Harlan, John M.*		*1902*	
Baldwin, Julius T.	(None)		
Subtotal of LawClerk in Chamber:	**1**		
Justice *Holmes, Oliver Wendell*		*1902*	
Poe, Charles Kennedy	George Washington University		
Subtotal of LawClerk in Chamber:	**1**		

Law Clerks Report by

Term: All

Clerk	Law school	Judg	Court
Justice *McKenna, Joseph*		*1902*	
Hooe, James Cecil			
Subtotal of LawClerk in Chamber:		**1**	
Justice *Peckham, Rufus W.*		*1902*	
Ball, Jesse C.	(None)		
Subtotal of LawClerk in Chamber:		**1**	

Total of Law Clerks in OT *1902* = 7

Law Clerks Report by

Term: All

Clerk	Law school	Judg	Court
Justice *Brewer, David J.*		*1901*	
Haig, Frederick J.			
Subtotal of LawClerk in Chamber:	**1**		
Justice *Fuller, Melville W.*		*1901*	
York, Clarence M.	(None)		
Subtotal of LawClerk in Chamber:	**1**		
Justice *Gray, Horace*		*1901*	
Marvin, Langdon P.	Harvard University		
Subtotal of LawClerk in Chamber:	**1**		
Justice *Harlan, John M.*		*1901*	
Harr, William R.			
Subtotal of LawClerk in Chamber:	**1**		
Justice *McKenna, Joseph*		*1901*	
Hooe, James Cecil			
Subtotal of LawClerk in Chamber:	**1**		

Law Clerks Report by

Term: All

Clerk	Law school	Judg	Court
Justice *Peckham, Rufus W.*		*1901*	
Ball, Jesse C.	(None)		

Subtotal of LawClerk in Chamber: 1

Total of Law Clerks in OT *1901* = 6

Law Clerks Report by

Term: All

Clerk	Law school	Judg	Court
Justice *Brewer, David J.*		*1900*	
Haig, Frederick J.			
Subtotal of LawClerk in Chamber:	**1**		
Justice *Fuller, Melville W.*		*1900*	
York, Clarence M.	(None)		
Subtotal of LawClerk in Chamber:	**1**		
Justice *Gray, Horace*		*1900*	
Warren, Joseph	Harvard University		
Subtotal of LawClerk in Chamber:	**1**		
Justice *Harlan, John M.*		*1900*	
Harr, William R.			
Subtotal of LawClerk in Chamber:	**1**		
Justice *McKenna, Joseph*		*1900*	
Hooe, James Cecil			
Subtotal of LawClerk in Chamber:	**1**		

Law Clerks Report by

Term: All

Clerk	Law school	Judg	Court
Justice	*Peckham, Rufus W.*	*1900*	
Ball, Jesse C.	(None)		

Subtotal of LawClerk in Chamber: 1

Total of Law Clerks in OT *1900* = 6

Law Clerks Report by

Term: All

Clerk	Law school	Judg	Court
Justice *Brewer, David J.*		*1899*	
Haig, Frederick J.			
Subtotal of LawClerk in Chamber:	**1**		
Justice *Fuller, Melville W.*		*1899*	
York, Clarence M.	(None)		
Subtotal of LawClerk in Chamber:	**1**		
Justice *Gray, Horace*		*1899*	
Palfrey, John Gorham	Harvard University		
Subtotal of LawClerk in Chamber:	**1**		
Justice *Harlan, John M.*		*1899*	
Harr, William R.			
Subtotal of LawClerk in Chamber:	**1**		
Justice *McKenna, Joseph*		*1899*	
Hooe, James Cecil			
Subtotal of LawClerk in Chamber:	**1**		

Law Clerks Report by

Term: All

Clerk	Law school	Judg	Court
Justice	*Peckham, Rufus W.*	*1899*	
Ball, Jesse C.	(None)		

Subtotal of LawClerk in Chamber: 1

Total of Law Clerks in OT *1899* = 6

Law Clerks Report by

Term: All

Clerk	Law school	Judg	Court
Justice *Brewer, David J.*		*1898*	
Haig, Frederick J.			
Subtotal of LawClerk in Chamber:	**1**		
Justice *Fuller, Melville W.*		*1898*	
York, Clarence M.	(None)		
Subtotal of LawClerk in Chamber:	**1**		
Justice *Gray, Horace*		*1898*	
Gray, Roland	Harvard University		
Subtotal of LawClerk in Chamber:	**1**		
Justice *Harlan, John M.*		*1898*	
Harr, William R.			
Subtotal of LawClerk in Chamber:	**1**		
Justice *McKenna, Joseph*		*1898*	
Hooe, James Cecil			
Subtotal of LawClerk in Chamber:	**1**		

Law Clerks Report by

Term: All

Clerk	Law school	Judg	Court
Justice *Peckham, Rufus W.*		*1898*	
Ball, Jesse C.	(None)		

Subtotal of LawClerk in Chamber: 1

Total of Law Clerks in OT *1898* = 6

Law Clerks Report by

Term: All

Clerk	Law school	Judg	Court
Justice *Brewer, David J.*		*1897*	
Haig, Frederick J.			
Subtotal of LawClerk in Chamber:	**1**		
Justice *Fuller, Melville W.*		*1897*	
York, Clarence M.	(None)		
Subtotal of LawClerk in Chamber:	**1**		
Justice *Gray, Horace*		*1897*	
Homans, Robert	Harvard University		
Subtotal of LawClerk in Chamber:	**1**		
Justice *Harlan, John M.*		*1897*	
Harr, William R.			
Subtotal of LawClerk in Chamber:	**1**		
Justice *McKenna, Joseph*		*1897*	
Hooe, James Cecil			
Subtotal of LawClerk in Chamber:	**1**		

Law Clerks Report by

Term: All

Clerk	Law school	Judg	Court
Justice *Peckham, Rufus W.*		*1897*	
Ball, Jesse C.	(None)		

Subtotal of LawClerk in Chamber: 1

Total of Law Clerks in OT *1897* = 6

Law Clerks Report by

Term: All

Clerk	Law school	Judg	Court
Justice *Brewer, David J.*		*1896*	
Haig, Frederick J.			
Subtotal of LawClerk in Chamber:	**1**		
Justice *Fuller, Melville W.*		*1896*	
York, Clarence M.	(None)		
Subtotal of LawClerk in Chamber:	**1**		
Justice *Gray, Horace*		*1896*	
Barlow, Charles T.	Harvard University		
Subtotal of LawClerk in Chamber:	**1**		
Justice *Harlan, John M.*		*1896*	
Harr, William R.			
Subtotal of LawClerk in Chamber:	**1**		
Justice *Peckham, Rufus W.*		*1896*	
Ball, Jesse C.	(None)		
Subtotal of LawClerk in Chamber:	**1**		

Law Clerks Report by

Term: All

Clerk	Law school	Judg	Court

Total of Law Clerks in OT ***1896*** **= 5**

Law Clerks Report by

Term: All

Clerk	Law school	Judg	Court
Justice *Brewer, David J.*		*1895*	
Haig, Frederick J.			
Subtotal of LawClerk in Chamber:	**1**		
Justice *Brown, Henry B.*		*1895*	
Hall, A. B.			
Subtotal of LawClerk in Chamber:	**1**		
Justice *Fuller, Melville W.*		*1895*	
York, Clarence M.	(None)		
Subtotal of LawClerk in Chamber:	**1**		
Justice *Gray, Horace*		*1895*	
Smith, Jeremiah Jr.	Harvard University		
Subtotal of LawClerk in Chamber:	**1**		
Justice *Harlan, John M.*		*1895*	
Allen, Perry			
Subtotal of LawClerk in Chamber:	**1**		

Law Clerks Report by

Term: All

Clerk	Law school	Judg	Court
Justice *Peckham, Rufus W.*		*1895*	
Ball, Jesse C.	(None)		
Subtotal of LawClerk in Chamber:		**1**	
Justice *White, Edward D.*		*1895*	
Pope, William H.			
Subtotal of LawClerk in Chamber:		**1**	

Total of Law Clerks in OT *1895* = 7

Law Clerks Report by

Term: All

Clerk	Law school	Judg	Court
Justice *Brewer, David J.*		*1894*	
Haig, Frederick J.			
Subtotal of LawClerk in Chamber:	**1**		
Justice *Brown, Henry B.*		*1894*	
Hall, A. B.			
Subtotal of LawClerk in Chamber:	**1**		
Justice *Field, Stephen J.*		*1894*	
Linton, Irwin B.			
Subtotal of LawClerk in Chamber:	**1**		
Justice *Fuller, Melville W.*		*1894*	
York, Clarence M.	(None)		
Subtotal of LawClerk in Chamber:	**1**		
Justice *Gray, Horace*		*1894*	
Hughes, Gordon T.	Harvard University		
Subtotal of LawClerk in Chamber:	**1**		

Law Clerks Report by

Term: All

Clerk	Law school	Judg	Court
Justice *Harlan, John M.*		*1894*	
Allen, Perry			

Subtotal of LawClerk in Chamber: 1

Total of Law Clerks in OT *1894* = 6

Law Clerks Report by

Term: All

Clerk	Law school	Judg	Court
Justice *Brewer, David J.*		*1893*	
Haig, Frederick J.			
Subtotal of LawClerk in Chamber:	**1**		
Justice *Brown, Henry B.*		*1893*	
Hall, A. B.			
Subtotal of LawClerk in Chamber:	**1**		
Justice *Field, Stephen J.*		*1893*	
Linton, Irwin B.			
Subtotal of LawClerk in Chamber:	**1**		
Justice *Fuller, Melville W.*		*1893*	
York, Clarence M.	(None)		
Subtotal of LawClerk in Chamber:	**1**		
Justice *Gray, Horace*		*1893*	
Newell, James M.	Harvard University		
Subtotal of LawClerk in Chamber:	**1**		

Law Clerks Report by

Term: All

Clerk	Law school	Judg	Court
Justice *Harlan, John M.*		*1893*	
Allen, Perry			
Subtotal of LawClerk in Chamber:	**1**		
Justice *Shiras, George, Jr.*		*1893*	
Hayden, Raphael			
Subtotal of LawClerk in Chamber:	**1**		
Justice *White, Edward D.*		*1893*	
Dennis, William H.			
Ruiggold, James T.			
Subtotal of LawClerk in Chamber:	**2**		

Total of Law Clerks in OT *1893* = 9

Law Clerks Report by

Term: All

Clerk	Law school	Judg	Court
Justice *Brewer, David J.*		*1892*	
Jetmore, H.A.			
Subtotal of LawClerk in Chamber:	**1**		
Justice *Brown, Henry B.*		*1892*	
Hall, A. B.			
Subtotal of LawClerk in Chamber:	**1**		
Justice *Field, Stephen J.*		*1892*	
Linton, Irwin B.			
Subtotal of LawClerk in Chamber:	**1**		
Justice *Fuller, Melville W.*		*1892*	
York, Clarence M.	(None)		
Subtotal of LawClerk in Chamber:	**1**		

Law Clerks Report by

Term: All

Clerk	Law school	Judg	Court
Justice *Gray, Horace*		*1892*	
Kimball, Moses Day	Harvard University		
Newell, James M.	Harvard University		

Subtotal of LawClerk in Chamber: 2

Total of Law Clerks in OT *1892* = 6

Law Clerks Report by

Term: All

Clerk	Law school	Judg	Court
Justice *Brewer, David J.*		*1891*	
Jetmore, H.A.			
Subtotal of LawClerk in Chamber:	**1**		
Justice *Brown, Henry B.*		*1891*	
Hall, A. B.			
Subtotal of LawClerk in Chamber:	**1**		
Justice *Field, Stephen J.*		*1891*	
Linton, Irwin B.			
Subtotal of LawClerk in Chamber:	**1**		
Justice *Fuller, Melville W.*		*1891*	
York, Clarence M.	(None)		
Subtotal of LawClerk in Chamber:	**1**		
Justice *Gray, Horace*		*1891*	
Thayer, Ezra Ripley	Harvard University		
Subtotal of LawClerk in Chamber:	**1**		

Law Clerks Report by

Term: All

Clerk	Law school	Judg	Court
Justice *Harlan, John M.*		*1891*	
Lewis, William N.			

Subtotal of LawClerk in Chamber: 1

Total of Law Clerks in OT *1891* = 6

Law Clerks Report by

Term: All

Clerk	Law school	Judg	Court
Justice *Brewer, David J.*		*1890*	
Jetmore, H.A.			
Subtotal of LawClerk in Chamber:	**1**		
Justice *Brown, Henry B.*		*1890*	
Hall, A. B.			
Subtotal of LawClerk in Chamber:	**1**		
Justice *Field, Stephen J.*		*1890*	
Linton, Irwin B.			
York, E.D.	(None)		
Subtotal of LawClerk in Chamber:	**2**		
Justice *Fuller, Melville W.*		*1890*	
York, Clarence M.	(None)		
Subtotal of LawClerk in Chamber:	**1**		

Law Clerks Report by

Term: All

Clerk	Law school	Judg	Court
Justice *Gray, Horace*		*1890*	
Jones, Francis R.	Harvard University		
Subtotal of LawClerk in Chamber:	**1**		
Justice *Harlan, John M.*		*1890*	
Rombauer, Edgar R.			
Subtotal of LawClerk in Chamber:	**1**		

Total of Law Clerks in OT *1890* = 7

Law Clerks Report by

Term: All

Clerk	Law school	Judg	Court
Justice *Bradley, Joseph P.*		*1889*	
Hayden, Raphael			
Woods, Charles E.			
Subtotal of LawClerk in Chamber:	**2**		
Justice *Brewer, David J.*		*1889*	
Clapp, Henry M.			
Jetmore, H.A.			
Subtotal of LawClerk in Chamber:	**2**		
Justice *Field, Stephen J.*		*1889*	
Gorham, Sherwood F.			
Linton, Irwin B.			
Subtotal of LawClerk in Chamber:	**2**		
Justice *Fuller, Melville W.*		*1889*	
York, Clarence M.	(None)		
Subtotal of LawClerk in Chamber:	**1**		

Law Clerks Report by

Term: All

Clerk	Law school	Judg	Court
Justice *Gray, Horace*		*1889*	
Lee, Blewitt H.	Harvard University		
Subtotal of LawClerk in Chamber:	**1**		
Justice *Harlan, John M.*		*1889*	
Clapp, Henry M.			
Lee, Blewitt H.	Harvard University		
Rombauer, Edgar R.			
Subtotal of LawClerk in Chamber:	**3**		
Justice *Miller, Samuel F.*		*1889*	
Dawson, Noble E.			
York, E.D.	(None)		
Subtotal of LawClerk in Chamber:	**2**		

Total of Law Clerks in OT *1889* = 13

Law Clerks Report by

Term: All

Clerk	Law school	Judg	Court
Justice *Bradley, Joseph P.*		*1888*	
Woods, Charles E.			
Subtotal of LawClerk in Chamber:	**1**		
Justice *Field, Stephen J.*		*1888*	
Edwards, George B.			
Subtotal of LawClerk in Chamber:	**1**		
Justice *Fuller, Melville W.*		*1888*	
Fitnam, T.H.			
Harlan, James S.			
Subtotal of LawClerk in Chamber:	**2**		
Justice *Gray, Horace*		*1888*	
Williston, Samuel	Harvard University		
Subtotal of LawClerk in Chamber:	**1**		

Law Clerks Report by

Term: All

Clerk	Law school	Judg	Court
Justice *Harlan, John M.*		*1888*	
Hanna, Benjamin W.			
Hanna, Edwin P.			
Subtotal of LawClerk in Chamber:	**2**		
Justice *Miller, Samuel F.*		*1888*	
York, E.D.	(None)		
Subtotal of LawClerk in Chamber:	**1**		

Total of Law Clerks in OT *1888* = 8

Law Clerks Report by

Term: All

Clerk	Law school	Judg	Court
Justice *Blatchford, Samuel*		*1887*	
Dennis, William H.			
Subtotal of LawClerk in Chamber:	**1**		
Justice *Gray, Horace*		*1887*	
Cabot, E.T.	Harvard University		
Subtotal of LawClerk in Chamber:	**1**		
Justice *Harlan, John M.*		*1887*	
Harlan, John Maynard	(None)		
Subtotal of LawClerk in Chamber:	**1**		
Justice *Lamar, Lucius Q.C.*		*1887*	
Friend, Harvey M.			
Subtotal of LawClerk in Chamber:	**1**		
Justice *Matthews, Stanley*		*1887*	
York, Everett R.	(None)		
Subtotal of LawClerk in Chamber:	**1**		

Law Clerks Report by

Term: All

Clerk	Law school	Judg	Court

Total of Law Clerks in OT ***1887*** **= 5**

Law Clerks Report by

Term: All

Clerk	Law school	Judg	Court
Justice *Blatchford, Samuel*		*1886*	
Dennis, William H.			
Subtotal of LawClerk in Chamber:	**1**		
Justice *Field, Stephen J.*		*1886*	
O'Doherty, George			
Subtotal of LawClerk in Chamber:	**1**		
Justice *Gray, Horace*		*1886*	
Dunbar, William H.	Harvard University		
Subtotal of LawClerk in Chamber:	**1**		
Justice *Harlan, John M.*		*1886*	
Harlan, John Maynard	(None)		
Subtotal of LawClerk in Chamber:	**1**		
Justice *Matthews, Stanley*		*1886*	
York, Everett R.	(None)		
Subtotal of LawClerk in Chamber:	**1**		

Law Clerks Report by

Term: All

Clerk	Law school	Judg	Court

Total of Law Clerks in OT *1886* = 5

Justice *Gray, Horace* *1885*

Warner, H.E. Harvard University

Subtotal of LawClerk in Chamber: 1

Total of Law Clerks in OT *1885* = 1

Justice *Gray, Horace* *1884*

Schofield, W.H. Harvard University

Subtotal of LawClerk in Chamber: 1

Total of Law Clerks in OT *1884* = 1

Justice *Gray, Horace* *1883*

Schofield, W.H. Harvard University

Subtotal of LawClerk in Chamber: 1

Total of Law Clerks in OT *1883* = 1

Justice *Gray, Horace* *1882*

Russell, Harvard University

Subtotal of LawClerk in Chamber: 1

Total of Law Clerks in OT *1882* = 1

From: <Wanda.Martinson@usdoj.gov>
Date: Tuesday, January 31, 2006 10:23 PM
To: "Drummond, Michael"
Cc: <Kristi.R.Macklin@usdoj.gov>
Subject: RE: Additional 10th Circuit Interview

THIS RECORD IS A WITHDRAWAL SHEET
Date created: Fri Feb 17 08:50:44 EST 2017

Releasability: Withheld In Part

Reasons for Withholding:
---
b(6),P6,P2

Notes:

Case ID: gwb.2017-0145-F

Additional Information:

From: <Wanda.Martinson@usdoj.gov>
To: "Drummond, Michael"
Cc: <Kristi.R.Macklin@usdoj.gov>
Subject: RE: Additional 10th Circuit Interview
Received(Date): Tue, 31 Jan 2006 17:23:57 -0500

The AG knows Neil Gorsuch so will not interview him. Therefore, Kristi Macklin would like to join the White House interview for that one. Unless something's changed, it's 2/2 at 2pm. Would you please clear Kristi in?

P2, P6/b(6)

Rachel Brand has conflicts for both, so you don't need to include her.

Thanks,
Wanda

-----Original Message-----
From: Michael_Drummond@who.eop.gov [mailto:Michael_Drummond@who.eop.gov]
Sent: Monday, January 30, 2006 6:36 PM
To: Martinson, Wanda; Macklin, Kristi R; Beach, Andrew
Subject: FW: Additional 10th Circuit Interview

FYI-The below interview is confirmed.

From: Drummond, Michael
Sent: Monday, January 30, 2006 6:32 PM
To: Fahrenkopf, Leslie; Roebke, Heather M.; Persinger, John M.
Subject: Additional 10th Circuit Interview

This is set for the following time if that works for you.

Neil Gorsuch
Thursday Feb. 2
2:00 PM

From: <Wanda.Martinson@usdoj.gov>
Date: Tuesday, January 31, 2006 10:23 PM
To: "Drummond, Michael"
Cc: <Kristi.R.Macklin@usdoj.gov>
Subject: RE: Additional 10th Circuit Interview

THIS RECORD IS A WITHDRAWAL SHEET
Date created: Fri Feb 17 08:50:55 EST 2017

Releasability: Withheld In Part

Reasons for Withholding:

P2,P6,b(6)

Notes:

Case ID: gwb.2017-0145-F

Additional Information:

From: <Wanda.Martinson@usdoj.gov>
To: "Drummond, Michael"
Cc: <Kristi.R.Macklin@usdoj.gov>
Subject: RE: Additional 10th Circuit Interview
Received(Date): Tue, 31 Jan 2006 17:23:57 -0500

The AG knows Neil Gorsuch so will not interview him. Therefore, Kristi Macklin would like to join the White House interview for that one. Unless something's changed, it's 2/2 at 2pm. Would you please clear Kristi in?

P2, P6/b(6)

Rachel Brand has conflicts for both, so you don't need to include her.

Thanks,
Wanda

-----Original Message-----
From: Michael_Drummond@who.eop.gov [mailto:Michael_Drummond@who.eop.gov]
Sent: Monday, January 30, 2006 6:36 PM
To: Martinson, Wanda; Macklin, Kristi R; Beach, Andrew
Subject: FW: Additional 10th Circuit Interview

FYI-The below interview is confirmed.

From: Drummond, Michael
Sent: Monday, January 30, 2006 6:32 PM
To: Fahrenkopf, Leslie; Roebke, Heather M.; Persinger, John M.
Subject: Additional 10th Circuit Interview

This is set for the following time if that works for you.

Neil Gorsuch
Thursday Feb. 2
2:00 PM

From: "Mike Davis" <MDavis@gwb43.com>
Date: Tuesday, January 31, 2006 10:32 AM
To: "Fahrenkopf, Leslie"
Cc: "Scott Jennings" <SJennings@gwb43.com>
Attach: resume.pdf; resume np.pdf
Subject: Neil Gorsuch

Leslie,

Per your discussion with Scott Jennings yesterday, here is the resume (both political and nonpolitical) of Neil Gorsuch, the principal deputy associate attorney general and potential candidate for the 10th Circuit in Denver.

Thank you!
Mike

Mike Davis, Associate Director
The White House Office of Political Affairs
202-456-7016 (direct)
202-641-4251 (cell)
202-456-6521 (fax)

NEIL M. GORSUCH

EXPERIENCE

UNITED STATES DEPARTMENT OF JUSTICE, Washington, D.C.
Principal Deputy to the Associate Attorney General, June 2005-present.
Assist the Department's number three officer in managing the Justice Department's civil justice components, including the Antitrust, Tax, Civil, Civil Rights, and Environment and Natural Resources divisions. Responsible for advising the Attorney General and Associate Attorney General on civil justice, federal and local law enforcement, and public safety matters, including the Department's terrorism and national security-related litigation.

KELLOGG, HUBER, HANSEN, TODD, EVANS & FIGEL, Washington, D.C.
Partner, 1998-May 2005; Associate, 1995-1997.
Representative matters included: Conwood v. UST (trial and appeal leading to the largest affirmed private judgment in the history of federal antitrust laws as of 2002); Z-Tel Communications v. SBC Communications (defended SBC in an antitrust and RICO suit brought by a rival seeking damages of over $1 billion); Twombly v. SBC Communications (successful defense of putative nationwide antitrust class actions); AutoMall v. American Express (lead trial counsel for American Express in a $78 million dispute); NCRIC, Inc. v. Columbia Hospital for Women (lead trial counsel for defendant hospital in which claims against it were rejected and the hospital won an $18.2 million counterclaim judgment); Zachair, Ltd. v. Driggs Corp. (lead trial counsel for plaintiff in $4 million abuse of process and tortious interference suit); In re Qwest Communications International, Inc. Securities Litigation (defended company directors in securities fraud litigation brought in federal and multiple state courts); Teachers Retirement System of Louisiana v. Regal Entertainment (defeated derivative suit challenging a $710 million restructuring); Dura Pharmaceuticals v. Broudo (represented U.S. Chamber of Commerce in securities fraud dispute before the U.S. Supreme Court); Quill v. Vacco and Washington v. Glucksberg (represented amicus American Hospital Association in U.S. Supreme Court right-to-die cases); Felzen v. ADM and Devlin v. Scardellitti (represented Council for Institutional Investors in U.S. Supreme Court cases concerning the rights of objecting shareholders in class action and derivative suit settlements); Lentell v. Merrill Lynch (securities fraud dispute before the Second Circuit); Sercenco v. General Electric (successful defense of GE in Foreign Corrupt Practices Act claims); Ashley v. Coopers & Lybrand (represented founder of Laura Ashley in a fraud suit against his former management consulting firm; settled during trial on undisclosed terms); Goff v. Bickerstaff & Ford Motor Company (successful defense of RICO suit); Chance v. UST (successful antitrust class action).

SUPREME COURT OF THE UNITED STATES, Washington D.C.
Law clerk to Justice Byron R. White (Retired) and Justice Anthony M. Kennedy, 1993-94.

UNITED STATES COURT OF APPEALS, D.C. CIRCUIT, Washington, D.C.
Law clerk to U.S. Circuit Judge David B. Sentelle, 1991-92.

EDUCATION

OXFORD UNIVERSITY, Oxford, England.
D.Phil. in legal philosophy.
British Marshall Scholar.
Book based on dissertation to be published in by Princeton Univ. Press in 2006.

HARVARD LAW SCHOOL, Cambridge, MA.
J.D. *cum laude.*
Harry S. Truman scholar (100 scholars chosen annually by U.S. Government).
Harvard Journal of Law & Public Policy, Senior Editor.
Head Teaching Fellow, political philosophy course at Harvard College.
Represented indigent criminal defendants in Boston courts.

COLUMBIA UNIVERSITY, New York, N.Y.
B.A. in Political Science with honors (G.P.A. 3.95).
Phi Beta Kappa, early selection (top 1% of class).
Elected Class Marshal by faculty.
Nachems senior honor society.
Graduated in three years.

PUBLICATIONS Assisted Suicide and Euthanasia: An Argument Against Legalization (book forthcoming from Princeton University Press, 2006); Ensuring Class Action Fairness, Federal Trade Commission Class Action Workshop (Sept. 2004); Justice White and Judicial Excellence, distributed nationally by UPI (May 2002); The Legalization of Assisted Suicide and the Law of Unintended Consequences, 2004 Wisconsin Law Review 1347; The Right to Assisted Suicide and Euthanasia, 23 Harvard Journal of Law and Public Policy 599 (2000); Liberals and Lawsuits, National Review Online (Feb. 2005). Co-author: No Loss, No Gain, The Legal Times (2005) (concerning securities fraud lawsuits); Settlements in Securities Fraud Class Actions: Improving Investor Protections, Washington Legal Foundation (April 2005) and reprinted in Andrews Class Action Litigation Reporter (August 2005); Will the Gentlemen Please Yield? A Defense of the Constitutionality of State-Imposed Term Limits, 20 Hofstra Law Review 341 (1991) and reprinted in Policy Analysis on Term Limits, Cato Institute Policy Analysis No. 178 (1992); The Constitutional Case for Term Limits, Wall Street Journal (Nov. 1992).

SPEECHES Presentations include before: Washington, D.C. Bar Association, Wisconsin Bar Association, Federal Trade Commission workshop, National White Collar Crime Center, American Association for the Advancement of Science, Common Good, Prime Time Radio, British Marshall Scholarship Commission, Council on Foreign Relations Term Member program, various gatherings of U.S. Department of Justice employees.

ASSOCIATIONS Term Member, Council on Foreign Relations; Harry S. Truman Scholarship 2006 Selection Committee; Columbia University Alumni Representative Committee; American Bar Association, Litigation and Antitrust sections. National high school debate champion. Listed in Who's Who in America, Who's Who in American Law, Who's Who in the World.

BAR MEMBERSHIPS Colorado; Washington, D.C.; New York; U.S. Supreme Court; U.S. Courts of Appeals for the Second, Third, Fourth, Sixth, and Tenth Circuits; U.S. District Courts for the Districts of Colorado, Washington, D.C., Southern District of New York, Eastern District of New York.

PERSONAL Married; two daughters.

POLITICAL Bush-Cheney 2004 volunteer, Ohio campaign. Co-Director, Virginia Lawyers for Bush-Cheney. Bush-Cheney Marshal. Republican National Lawyers Association, Co-Chairman of Judicial Nominations Task Force (2001-02). Cited for Distinguished Service of the United States Senate for work in support of President Bush's judicial nominees by the Senate Republican Conference. Have worked on Republican campaigns since 1976, including Reagan-Bush and Bush-Quayle. Intern and Page for U.S. Senator William L. Armstrong (R-CO).

NEIL M. GORSUCH

EXPERIENCE

UNITED STATES DEPARTMENT OF JUSTICE, Washington, D.C.
Principal Deputy to the Associate Attorney General, June 2005-present.
Assist the Department's number three officer in managing the Justice Department's civil justice components, including the Antitrust, Tax, Civil, Civil Rights, and Environment and Natural Resources divisions. Responsible for advising the Attorney General and Associate Attorney General on civil justice, federal and local law enforcement, and public safety matters, including the Department's terrorism and national security-related litigation.

KELLOGG, HUBER, HANSEN, TODD, EVANS & FIGEL, Washington, D.C.
Partner, 1998-May 2005; Associate, 1995-1997.
Representative matters included: Conwood v. UST (trial and appeal leading to the largest affirmed private judgment in the history of federal antitrust laws as of 2002); Z-Tel Communications v. SBC Communications (defended SBC in an antitrust and RICO suit brought by a rival seeking damages of over $1 billion); Twombly v. SBC Communications (successful defense of putative nationwide antitrust class actions); AutoMall v. American Express (lead trial counsel for American Express in a $78 million dispute); NCRIC, Inc. v. Columbia Hospital for Women (lead trial counsel for defendant hospital in which claims against it were rejected and the hospital won an $18.2 million counterclaim judgment); Zachair, Ltd. v. Driggs Corp. (lead trial counsel for plaintiff in $4 million abuse of process and tortious interference suit); In re Qwest Communications International, Inc. Securities Litigation (defended company directors in securities fraud litigation brought in federal and multiple state courts); Teachers Retirement System of Louisiana v. Regal Entertainment (defeated derivative suit challenging a $710 million restructuring); Dura Pharmaceuticals v. Broudo (represented U.S. Chamber of Commerce in securities fraud dispute before the U.S. Supreme Court); Quill v. Vacco and Washington v. Glucksberg (represented amicus American Hospital Association in U.S. Supreme Court right-to-die cases); Felzen v. ADM and Devlin v. Scardellitti (represented Council for Institutional Investors in U.S. Supreme Court cases concerning the rights of objecting shareholders in class action and derivative suit settlements); Lentell v. Merrill Lynch (securities fraud dispute before the Second Circuit); Sercenco v. General Electric (successful defense of GE in Foreign Corrupt Practices Act claims); Ashley v. Coopers & Lybrand (represented founder of Laura Ashley in a fraud suit against his former management consulting firm; settled during trial on undisclosed terms); Goff v. Bickerstaff & Ford Motor Company (successful defense of RICO suit); Chance v. UST (successful antitrust class action).

SUPREME COURT OF THE UNITED STATES, Washington D.C.
Law clerk to Justice Byron R. White (Retired) and Justice Anthony M. Kennedy, 1993-94.

UNITED STATES COURT OF APPEALS, D.C. CIRCUIT, Washington, D.C.
Law clerk to U.S. Circuit Judge David B. Sentelle, 1991-92.

EDUCATION

OXFORD UNIVERSITY, Oxford, England.
D.Phil. in legal philosophy.
British Marshall Scholar.
Book based on dissertation to be published in by Princeton Univ. Press in 2006.

HARVARD LAW SCHOOL, Cambridge, MA.
J.D. *cum laude.*
Harry S. Truman scholar (100 scholars chosen annually by U.S. Government).
Harvard Journal of Law & Public Policy, Senior Editor.
Head Teaching Fellow, political philosophy course at Harvard College.
Represented indigent criminal defendants in Boston courts.

COLUMBIA UNIVERSITY, New York, N.Y.
B.A. in Political Science with honors (G.P.A. 3.95).
Phi Beta Kappa, early selection (top 1% of class).
Elected Class Marshal by faculty.
Nachems senior honor society.
Graduated in three years.

PUBLICATIONS Assisted Suicide and Euthanasia: An Argument Against Legalization (book forthcoming from Princeton University Press, 2006); Ensuring Class Action Fairness, Federal Trade Commission Class Action Workshop (Sept. 2004); Justice White and Judicial Excellence, distributed nationally by UPI (May 2002); The Legalization of Assisted Suicide and the Law of Unintended Consequences, 2004 Wisconsin Law Review 1347; The Right to Assisted Suicide and Euthanasia, 23 Harvard Journal of Law and Public Policy 599 (2000); Liberals and Lawsuits, National Review Online (Feb. 2005). Co-author: No Loss, No Gain, The Legal Times (2005) (concerning securities fraud lawsuits); Settlements in Securities Fraud Class Actions: Improving Investor Protections, Washington Legal Foundation (April 2005) and reprinted in Andrews Class Action Litigation Reporter (August 2005); Will the Gentlemen Please Yield? A Defense of the Constitutionality of State-Imposed Term Limits, 20 Hofstra Law Review 341 (1991) and reprinted in Policy Analysis on Term Limits, Cato Institute Policy Analysis No. 178 (1992); The Constitutional Case for Term Limits, Wall Street Journal (Nov. 1992).

SPEECHES Presentations include before: Washington, D.C. Bar Association, Wisconsin Bar Association, Federal Trade Commission workshop, National White Collar Crime Center, American Association for the Advancement of Science, Common Good, Prime Time Radio, British Marshall Scholarship Commission, Council on Foreign Relations Term Member program, various gatherings of U.S. Department of Justice employees.

ASSOCIATIONS Term Member, Council on Foreign Relations; Harry S. Truman Scholarship 2006 Selection Committee; Columbia University Alumni Representative Committee; American Bar Association, Litigation and Antitrust sections. National high school debate champion. Listed in Who's Who in America, Who's Who in American Law, Who's Who in the World.

BAR MEMBERSHIPS Colorado; Washington, D.C.; New York; U.S. Supreme Court; U.S. Courts of Appeals for the Second, Third, Fourth, Sixth, and Tenth Circuits; U.S. District Courts for the Districts of Colorado, Washington, D.C., Southern District of New York, Eastern District of New York.

PERSONAL Married; two daughters.

New Email Message

From: "Mike Davis" <MDavis@gwb43.com>
Date: Tuesday, January 31, 2006 10:32 AM
To: "Fahrenkopf, Leslie"
Cc: "Scott Jennings" <SJennings@gwb43.com>
Attach: resume.pdf; resume np.pdf
Subject: Neil Gorsuch

Leslie,

Per your discussion with Scott Jennings yesterday, here is the resume (both political and nonpolitical) of Neil Gorsuch, the principal deputy associate attorney general and potential candidate for the 10th Circuit in Denver.

Thank you!
Mike

Mike Davis, Associate Director
The White House Office of Political Affairs
202-456-7016 (direct)
202-641-4251 (cell)
202-456-6521 (fax)

NEIL M. GORSUCH

EXPERIENCE

UNITED STATES DEPARTMENT OF JUSTICE, Washington, D.C.
Principal Deputy to the Associate Attorney General, June 2005-present.
Assist the Department's number three officer in managing the Justice Department's civil justice components, including the Antitrust, Tax, Civil, Civil Rights, and Environment and Natural Resources divisions. Responsible for advising the Attorney General and Associate Attorney General on civil justice, federal and local law enforcement, and public safety matters, including the Department's terrorism and national security-related litigation.

KELLOGG, HUBER, HANSEN, TODD, EVANS & FIGEL, Washington, D.C.
Partner, 1998-May 2005; Associate, 1995-1997.
Representative matters included: Conwood v. UST (trial and appeal leading to the largest affirmed private judgment in the history of federal antitrust laws as of 2002); Z-Tel Communications v. SBC Communications (defended SBC in an antitrust and RICO suit brought by a rival seeking damages of over $1 billion); Twombly v. SBC Communications (successful defense of putative nationwide antitrust class actions); AutoMall v. American Express (lead trial counsel for American Express in a $78 million dispute); NCRIC, Inc. v. Columbia Hospital for Women (lead trial counsel for defendant hospital in which claims against it were rejected and the hospital won an $18.2 million counterclaim judgment); Zachair, Ltd. v. Driggs Corp. (lead trial counsel for plaintiff in $4 million abuse of process and tortious interference suit); In re Qwest Communications International, Inc. Securities Litigation (defended company directors in securities fraud litigation brought in federal and multiple state courts); Teachers Retirement System of Louisiana v. Regal Entertainment (defeated derivative suit challenging a $710 million restructuring); Dura Pharmaceuticals v. Broudo (represented U.S. Chamber of Commerce in securities fraud dispute before the U.S. Supreme Court); Quill v. Vacco and Washington v. Glucksberg (represented amicus American Hospital Association in U.S. Supreme Court right-to-die cases); Felzen v. ADM and Devlin v. Scardellitti (represented Council for Institutional Investors in U.S. Supreme Court cases concerning the rights of objecting shareholders in class action and derivative suit settlements); Lentell v. Merrill Lynch (securities fraud dispute before the Second Circuit); Sercenco v. General Electric (successful defense of GE in Foreign Corrupt Practices Act claims); Ashley v. Coopers & Lybrand (represented founder of Laura Ashley in a fraud suit against his former management consulting firm; settled during trial on undisclosed terms); Goff v. Bickerstaff & Ford Motor Company (successful defense of RICO suit); Chance v. UST (successful antitrust class action).

SUPREME COURT OF THE UNITED STATES, Washington D.C.
Law clerk to Justice Byron R. White (Retired) and Justice Anthony M. Kennedy, 1993-94.

UNITED STATES COURT OF APPEALS, D.C. CIRCUIT, Washington, D.C.
Law clerk to U.S. Circuit Judge David B. Sentelle, 1991-92.

EDUCATION

OXFORD UNIVERSITY, Oxford, England.
D.Phil. in legal philosophy.
British Marshall Scholar.
Book based on dissertation to be published in by Princeton Univ. Press in 2006.

HARVARD LAW SCHOOL, Cambridge, MA.
J.D. *cum laude.*
Harry S. Truman scholar (100 scholars chosen annually by U.S. Government).
Harvard Journal of Law & Public Policy, Senior Editor.
Head Teaching Fellow, political philosophy course at Harvard College.
Represented indigent criminal defendants in Boston courts.

COLUMBIA UNIVERSITY, New York, N.Y.
B.A. in Political Science with honors (G.P.A. 3.95).
Phi Beta Kappa, early selection (top 1% of class).
Elected Class Marshal by faculty.
Nachems senior honor society.
Graduated in three years.

PUBLICATIONS Assisted Suicide and Euthanasia: An Argument Against Legalization (book forthcoming from Princeton University Press, 2006); Ensuring Class Action Fairness, Federal Trade Commission Class Action Workshop (Sept. 2004); Justice White and Judicial Excellence, distributed nationally by UPI (May 2002); The Legalization of Assisted Suicide and the Law of Unintended Consequences, 2004 Wisconsin Law Review 1347; The Right to Assisted Suicide and Euthanasia, 23 Harvard Journal of Law and Public Policy 599 (2000); Liberals and Lawsuits, National Review Online (Feb. 2005). Co-author: No Loss, No Gain, The Legal Times (2005) (concerning securities fraud lawsuits); Settlements in Securities Fraud Class Actions: Improving Investor Protections, Washington Legal Foundation (April 2005) and reprinted in Andrews Class Action Litigation Reporter (August 2005); Will the Gentlemen Please Yield? A Defense of the Constitutionality of State-Imposed Term Limits, 20 Hofstra Law Review 341 (1991) and reprinted in Policy Analysis on Term Limits, Cato Institute Policy Analysis No. 178 (1992); The Constitutional Case for Term Limits, Wall Street Journal (Nov. 1992).

SPEECHES Presentations include before: Washington, D.C. Bar Association, Wisconsin Bar Association, Federal Trade Commission workshop, National White Collar Crime Center, American Association for the Advancement of Science, Common Good, Prime Time Radio, British Marshall Scholarship Commission, Council on Foreign Relations Term Member program, various gatherings of U.S. Department of Justice employees.

ASSOCIATIONS Term Member, Council on Foreign Relations; Harry S. Truman Scholarship 2006 Selection Committee; Columbia University Alumni Representative Committee; American Bar Association, Litigation and Antitrust sections. National high school debate champion. Listed in Who's Who in America, Who's Who in American Law, Who's Who in the World.

BAR MEMBERSHIPS Colorado; Washington, D.C.; New York; U.S. Supreme Court; U.S. Courts of Appeals for the Second, Third, Fourth, Sixth, and Tenth Circuits; U.S. District Courts for the Districts of Colorado, Washington, D.C., Southern District of New York, Eastern District of New York.

PERSONAL Married; two daughters.

POLITICAL Bush-Cheney 2004 volunteer, Ohio campaign. Co-Director, Virginia Lawyers for Bush-Cheney. Bush-Cheney Marshal. Republican National Lawyers Association, Co-Chairman of Judicial Nominations Task Force (2001-02). Cited for Distinguished Service of the United States Senate for work in support of President Bush's judicial nominees by the Senate Republican Conference. Have worked on Republican campaigns since 1976, including Reagan-Bush and Bush-Quayle. Intern and Page for U.S. Senator William L. Armstrong (R-CO).

NEIL M. GORSUCH

EXPERIENCE

UNITED STATES DEPARTMENT OF JUSTICE, Washington, D.C.
Principal Deputy to the Associate Attorney General, June 2005-present.
Assist the Department's number three officer in managing the Justice Department's civil justice components, including the Antitrust, Tax, Civil, Civil Rights, and Environment and Natural Resources divisions. Responsible for advising the Attorney General and Associate Attorney General on civil justice, federal and local law enforcement, and public safety matters, including the Department's terrorism and national security-related litigation.

KELLOGG, HUBER, HANSEN, TODD, EVANS & FIGEL, Washington, D.C.
Partner, 1998-May 2005; Associate, 1995-1997.
Representative matters included: Conwood v. UST (trial and appeal leading to the largest affirmed private judgment in the history of federal antitrust laws as of 2002); Z-Tel Communications v. SBC Communications (defended SBC in an antitrust and RICO suit brought by a rival seeking damages of over $1 billion); Twombly v. SBC Communications (successful defense of putative nationwide antitrust class actions); AutoMall v. American Express (lead trial counsel for American Express in a $78 million dispute); NCRIC, Inc. v. Columbia Hospital for Women (lead trial counsel for defendant hospital in which claims against it were rejected and the hospital won an $18.2 million counterclaim judgment); Zachair, Ltd. v. Driggs Corp. (lead trial counsel for plaintiff in $4 million abuse of process and tortious interference suit); In re Qwest Communications International, Inc. Securities Litigation (defended company directors in securities fraud litigation brought in federal and multiple state courts); Teachers Retirement System of Louisiana v. Regal Entertainment (defeated derivative suit challenging a $710 million restructuring); Dura Pharmaceuticals v. Broudo (represented U.S. Chamber of Commerce in securities fraud dispute before the U.S. Supreme Court); Quill v. Vacco and Washington v. Glucksberg (represented amicus American Hospital Association in U.S. Supreme Court right-to-die cases); Felzen v. ADM and Devlin v. Scardellitti (represented Council for Institutional Investors in U.S. Supreme Court cases concerning the rights of objecting shareholders in class action and derivative suit settlements); Lentell v. Merrill Lynch (securities fraud dispute before the Second Circuit); Sercenco v. General Electric (successful defense of GE in Foreign Corrupt Practices Act claims); Ashley v. Coopers & Lybrand (represented founder of Laura Ashley in a fraud suit against his former management consulting firm; settled during trial on undisclosed terms); Goff v. Bickerstaff & Ford Motor Company (successful defense of RICO suit); Chance v. UST (successful antitrust class action).

SUPREME COURT OF THE UNITED STATES, Washington D.C.
Law clerk to Justice Byron R. White (Retired) and Justice Anthony M. Kennedy, 1993-94.

UNITED STATES COURT OF APPEALS, D.C. CIRCUIT, Washington, D.C.
Law clerk to U.S. Circuit Judge David B. Sentelle, 1991-92.

EDUCATION

OXFORD UNIVERSITY, Oxford, England.
D.Phil. in legal philosophy.
British Marshall Scholar.
Book based on dissertation to be published in by Princeton Univ. Press in 2006.

HARVARD LAW SCHOOL, Cambridge, MA.
J.D. *cum laude.*
Harry S. Truman scholar (100 scholars chosen annually by U.S. Government).
Harvard Journal of Law & Public Policy, Senior Editor.
Head Teaching Fellow, political philosophy course at Harvard College.
Represented indigent criminal defendants in Boston courts.

COLUMBIA UNIVERSITY, New York, N.Y.
B.A. in Political Science with honors (G.P.A. 3.95).
Phi Beta Kappa, early selection (top 1% of class).
Elected Class Marshal by faculty.
Nachems senior honor society.
Graduated in three years.

PUBLICATIONS Assisted Suicide and Euthanasia: An Argument Against Legalization (book forthcoming from Princeton University Press, 2006); Ensuring Class Action Fairness, Federal Trade Commission Class Action Workshop (Sept. 2004); Justice White and Judicial Excellence, distributed nationally by UPI (May 2002); The Legalization of Assisted Suicide and the Law of Unintended Consequences, 2004 Wisconsin Law Review 1347; The Right to Assisted Suicide and Euthanasia, 23 Harvard Journal of Law and Public Policy 599 (2000); Liberals and Lawsuits, National Review Online (Feb. 2005). Co-author: No Loss, No Gain, The Legal Times (2005) (concerning securities fraud lawsuits); Settlements in Securities Fraud Class Actions: Improving Investor Protections, Washington Legal Foundation (April 2005) and reprinted in Andrews Class Action Litigation Reporter (August 2005); Will the Gentlemen Please Yield? A Defense of the Constitutionality of State-Imposed Term Limits, 20 Hofstra Law Review 341 (1991) and reprinted in Policy Analysis on Term Limits, Cato Institute Policy Analysis No. 178 (1992); The Constitutional Case for Term Limits, Wall Street Journal (Nov. 1992).

SPEECHES Presentations include before: Washington, D.C. Bar Association, Wisconsin Bar Association, Federal Trade Commission workshop, National White Collar Crime Center, American Association for the Advancement of Science, Common Good, Prime Time Radio, British Marshall Scholarship Commission, Council on Foreign Relations Term Member program, various gatherings of U.S. Department of Justice employees.

ASSOCIATIONS Term Member, Council on Foreign Relations; Harry S. Truman Scholarship 2006 Selection Committee; Columbia University Alumni Representative Committee; American Bar Association, Litigation and Antitrust sections. National high school debate champion. Listed in Who's Who in America, Who's Who in American Law, Who's Who in the World.

BAR MEMBERSHIPS Colorado; Washington, D.C.; New York; U.S. Supreme Court; U.S. Courts of Appeals for the Second, Third, Fourth, Sixth, and Tenth Circuits; U.S. District Courts for the Districts of Colorado, Washington, D.C., Southern District of New York, Eastern District of New York.

PERSONAL Married; two daughters.

New Email Message

From: "Mike Davis" <MDavis@gwb43.com>
Date: Tuesday, January 31, 2006 11:07 AM
To: "Mike Davis" <MDavis@gwb43.com>; "Fahrenkopf, Leslie"
Cc: "Scott Jennings" <SJennings@gwb43.com>
Subject: RE: Neil Gorsuch

As a point of clarification, OPA does not have a preference at this time on any particular candidate. We are simply passing along the resume of a Bush 43 appointee who was brought to our attention. Just doing our due diligence. Thank you!

-----Original Message-----
From: Mike Davis
Sent: Tuesday, January 31, 2006 10:33 AM
To: 'lfahrenkopf@who.eop.gov'
Cc: Scott Jennings
Subject: Neil Gorsuch

Leslie,

Per your discussion with Scott Jennings yesterday, here is the resume (both political and nonpolitical) of Neil Gorsuch, the principal deputy associate attorney general and potential candidate for the 10th Circuit in Denver.

Thank you!
Mike

Mike Davis, Associate Director
The White House Office of Political Affairs
202-456-7016 (direct)
202-641-4251 (cell)
202-456-6521 (fax)

New Email Message

From: "Mike Davis" <MDavis@gwb43.com>
Date: Tuesday, January 31, 2006 11:07 AM
To: "Mike Davis" <MDavis@gwb43.com>; "Fahrenkopf, Leslie"
Cc: "Scott Jennings" <SJennings@gwb43.com>
Subject: RE: Neil Gorsuch

As a point of clarification, OPA does not have a preference at this time on any particular candidate. We are simply passing along the resume of a Bush 43 appointee who was brought to our attention. Just doing our due diligence. Thank you!

-----Original Message-----
From: Mike Davis
Sent: Tuesday, January 31, 2006 10:33 AM
To: 'lfahrenkopf@who.eop.gov'
Cc: Scott Jennings
Subject: Neil Gorsuch

Leslie,

Per your discussion with Scott Jennings yesterday, here is the resume (both political and nonpolitical) of Neil Gorsuch, the principal deputy associate attorney general and potential candidate for the 10th Circuit in Denver.

Thank you!
Mike

Mike Davis, Associate Director
The White House Office of Political Affairs
202-456-7016 (direct)
202-641-4251 (cell)
202-456-6521 (fax)

From: Courtwright, Susan M. <Courtwright_S@who.eop.gov>
Sent: Monday, May 15, 2006 8:56 AM
To: Gerry, Brett C.; Rao, Neomi J.; Klingler, Richard D.; Brosnahan, Jennifer R.
Subject: FW: Nominations Reports
Attachments: 05.12.06 Nominations Pending and Confirmed.xls; 05.12.06 Nominations Pending.xls

See the attached charts from Leg. Affairs. Note that Kavanaugh, Ludington, and Cox were reported out of Committee on 5/11 and are now awaiting a vote on the Senate Floor. Also, see below that Junker and Smith were confirmed as US Marshals.

From: Dunne, Dianna L.
Sent: Friday, May 12, 2006 7:43 PM
To: Wolff, Candida P.; Wright, Liza; O'Hollaren, Sean B.; Badger, William D.; Moy, Edmund C.; Fiddelke, Debbie S.; Brown, Jamie E.; Emling, John G.; Hauck, Megan E.; Allen, Michael; Becker, Brenda L.; Swonger, Amy H.; Healy, Erin E.; Bullock, Katja; Kratovil, Lindley; Ransbottom, Sarah E.; Teague, Matthew L.; Roebke, Heather M.; Persinger, John M.; Drummond, Michael; Rao, Neomi J.; Courtwright, Susan M.
Cc: Dunne, Dianna L.
Subject: Nominations Reports

Please find attached the comprehensive pending and confirmed nominations report and a report that has only pending nominations for the week ending Friday, May 12, 2006. If you have any questions, please contact me. Thank you. Regards, Dianna

The following nominations were confirmed today:

Marc Kesselman to be General Counsel of Dept. of Ag
Linda Strachan to be Asst Sec of Ag
Boyd Rutherford to be Asst Sec of Ag
Gale Buchanan to be Undersecretary of Ag
Timothy Anthony Junker to be US Marshal for Northern District of Iowa
Patrick Carroll Smith to be US Marshal for Western District of NC
Uttam Dillon to be Director of Counternarcotics Enforcement, Dept Homeland Security

Dianna Dunne
Office of Legislative Affairs/Senate
The White House
Washington, D.C. 20502
(202) 456-2092

Nominations Pending and Confirmed in the 109th Congress

(Nominations in Bold have been confirmed.)

(Nominations in Italics are priorities.)

(Nominations with an asterisk (*) have been referred to more than one Committee.)

Committee	Name	Position	Intent	Nominated	Hearing	Reported	Floor	Confirmed
Agriculture, Nutrition, & Forestry	**Strachen, Linda A.**	Assistant Secretary, Congressional Relations, USDA	02.16.06	02.17.06	03.14.06	03.15.06	05.12.06	**05.12.06**
	Rutherford, Boyd Kevin	Assistant Secretary, Administration, USDA	01.27.06	01.27.06	03.14.06	03.15.06	05.12.06	**05.12.06**
	Buchanan, Gale A.	Under Secretary, Research, Education, and Economics, USDA	01.12.05	01.18.06	03.14.06	03.15.06	05.12.06	**05.12.06**
	Kesselman, Marc L.	General Counsel, Department of Agriculture	11.15.05	11.17.05	03.14.06	03.15.06	05.12.06	**05.12.06**
	Christopherson, Charles	CFO, USDA	09.07.05	09.08.05	11.10.05	11.10.05	11.10.05	**11.10.05**
	Andrew, James M.	Administrator, Rural Utilities Services, USDA	08.25.05	09.06.05	11.10.05	11.10.05	11.10.05	**11.10.05**
	Raymond, Richard	Under Secretary, Food Safety, USDA	05.26.05	05.26.05	06.22.05	07.01.05	07.01.05	**07.01.05**
	Lukken, Walter	Commissioner, CFTC, (Reapp.)	05.24.05	05.25.05	06.09.05	06.30.05	06.30.05	**06.30.05**
	Jeffrey, Reuben	Commissioner, and upon confirmation, Chairman., CFTC	05.17.05	05.17.05	06.09.05	06.30.05	06.30.05	**06.30.05**
	Jeffrey, Reuben	Commissioner, CFTC	05.17.05	05.17.05	06.09.05	06.30.05	06.30.05	**06.30.05**
	Connor, Charles F.	Deputy Secretary, USDA	03.11.05	03.14.05	04.06.05	04.12.05	04.27.05	**04.27.05**
	Dorr, Thomas C.	Under Secretary for Rural Develop., USDA		01.24.05	04.27.05	05.12.05	07.21.05	**07.21.05**
	Dorr, Thomas C.	Member, Commodity Credit Corp		01.24.05	04.27.05	05.12.05	07.21.05	**07.21.05**
	Johanns, Michael O.	Secretary, USDA	01.04.05	01.04.05	01.06.05	01.06.05	01.20.05	**01.20.05**
Armed Services	Tobey, William H.	Dep. Admin., Defense Nuclear Nonproliferation, NNSA, DOE	05.11.06	05.11.06				
	Payton, Sue C.	Assist. Secretary, Acquisition, Research & Development, Air Force	04.25.06	04.25.06				
	Blair, Anita	Assistant Secretary, Manpower and Reserve Affairs, Air Force	04.13.06	04.24.06				
	England, Gordon	Deputy Secretary, DOD	N/A	02.10.06	N/A	N/A	N/A	N/A
	Smith, Dorrance	Assistant Secretary, Public Affairs, DOD	N/A	02.10.06	N/A	N/A	N/A	N/A
	Cohen, Benedict S.	General Counsel, Department of the Army, DoD	02.03.06	02.06.06				
	D'Agostino, Thomas P.	Deputy Administrator, Defense Programs, NNSA, DoE	01.27.06	01.27.06	02.15.06	02.16.06	02.17.06	**02.17.06**
	Geren, Preston M.	Under Secretary of the Army, DoD	01.17.05	01.18.06	02.15.06	02.16.06	02.17.06	**02.17.06**
	Finley, James I.	Deputy Under Secretary, Acquisition and Technology, DOD	12.19.05	12.20.05	02.15.06	02.16.06	02.17.06	**02.17.06**
	Dominguez, Michael	Deputy Under Secretary, Personnel and Readiness, DOD	11.21.05	12.13.05	02.15.06			
(Recess Appointment: 01.04.06)	**Smith, Dorrance**	Assistant Secretary, Public Affairs, DOD	09.22.05	09.22.05	12.13.05	12.19.05	04.07.06	**04.07.06**
(Recess Appointment: 08.02.05)	Flory, Peter	Assistant Secretary of Defense, DOD	N/A	09.19.05				
(Recess Appointment: 08.09.05)	**Edelman, Eric S.**	Under Secretary, Policy, DOD	N/A	09.19.05	N/A	N/A	02.09.06	**02.09.06**
	Etter, Delores M.	Assist. Sec. of the Navy, Research, Develop., and Acquisition, DOD	09.06.05	09.06.05	10.25.05	10.27.05	10.28.05	**10.28.05**
	Wynne, Michael W.	Secretary of the Air Force, DOD	08.16.05	09.06.05	10.06.05	10.27.05	10.28.05	**10.28.05**
	Winter, Donald C.	Secretary of the Navy, DOD	08.16.05	09.06.05	10.06.05	10.27.05	11.10.05	**11.10.05**
	Young, John J.	Director, Defense Research and Engineering, DOD	07.28.05	07.28.05	10.25.05	10.27.05	10.28.05	**10.28.05**
	Eastin, Keith E.	Assistant Secretary, Installations and Environment, Army, DOD	06.29.05	06.29.05	07.28.05	07.28.05	07.29.05	**07.29.05**
	Eggenberger, A.J.	Mem., Defense Nuclear Facilities Board and designate Chair	06.29.05	06.29.05	N/A	10.27.05		
	Bell, Phillip Jackson	Dep. Und. Sec., Logistics and Material Readiness, DOD	06.28.05	06.28.05	07.28.05	07.28.05	07.29.05	**07.29.05**
	Sega, Ronald M.	Under Secretary, Air Force, DOD	06.28.05	06.28.05	07.28.05	07.28.05	07.29.05	**07.29.05**
	Grimes, John G.	Assistant Secretary, Networks and Information Integration, DOD	06.16.05	06.16.05	07.28.05	10.27.05	10.28.05	**10.28.05**
	Anderson, William C.	Assist. Sec., Installations and Environment, Air Force, DOD	05.26.05	05.26.05	07.28.05	10.27.05	10.28.05	**10.28.05**

Committee	Name	Position	Intent	Nominated	Hearing	Reported	Floor	Confirmed
	***Rispoli, James A.**	Assistant Secretary, Environmental Management, DOE	05.17.05	05.17.05	06.29.05	06.30.05	07.29.05	**07.29.05**
(Recess Appointment: 08.09.05)	**Edelman, Eric S.**	Under Secretary, Policy, DOD	05.16.05	05.16.05	06.29.05	07.29.05	NA	NA
	Stanley, Daniel R.	Assistant Secretary, Legislative Affairs, DOD	05.13.05	05.16.05	06.29.05	06.30.05	06.30.05	**06.30.05**
	Krieg, Kenneth J.	Under Sec., Acquisition, Technology, and Logistics, DOD	04.01.05	04.04.05	04.21.05	05.25.05	05.26.05	**05.26.05**
(Recess Appointment: 01.04.06)	***England, Gordon***	Deputy Secretary, DOD	03.31.05	04.07.05	04.19.05	07.29.05	04.06.06	**04.06.06**
(Recess Appointment: 04.01.05)	**Turner, Sue Ellen**	Member, BRAC	03.15.05	03.15.05	NA	NA	NA	NA
(Recess Appointment: 04.01.05)	**Skinner, Samuel Knox**	Member, BRAC	03.15.05	03.15.05	NA	NA	NA	NA
(Recess Appointment: 04.01.05)	**Newton, Lloyd Warren**	Member, BRAC	NA	NA	NA	NA	NA	NA
(Recess Appointment: 04.01.05)	**Hill, James T.**	Member, BRAC	03.15.05	03.15.05	NA	NA	NA	NA
(Recess Appointment: 04.01.05)	**Hansen, James V.**	Member, BRAC	03.15.05	03.15.05	NA	NA	NA	NA
(Recess Appointment: 04.01.05)	**Gehman, Harold W.**	Member, BRAC	03.15.05	03.15.05	NA	NA	NA	NA
(Recess Appointment: 04.01.05)	**Coyle, Philip**	Member, BRAC	03.15.05	03.15.05	NA	NA	NA	NA
(Recess Appointment: 04.01.05)	**Bilbray, James H.**	Member, BRAC	03.15.05	03.15.05	NA	NA	NA	NA
(Recess Appointment: 04.01.05)	**Principi, Anthony J.**	Member and Chairman, BRAC	03.04.05	03.04.05	03.15.05	03.17.05	NA	NA
	Woodley, John Paul	Assistant Secretary of the Army, DOD	01.24.05	01.24.05	02.15.05	03.17.05	05.12.05	**05.12.05**
	Carr, James William	Member, Nat'l Security Education Board	01.24.05	01.24.05	N/A	03.17.05	03.17.05	**03.17.05**
	Dennison, George M.	Member, Nat'l Security Education Board	01.24.05	01.24.05	N/A	03.17.05	03.17.05	**03.17.05**
	McKenna, Andrew J.	Member, Nat'l Security Education Board	01.24.05	01.24.05	N/A	12.19.05		
	Skinner, Kiron K.	Member, Nat'l Security Education Board	01.24.05	01.24.05	N/A	03.17.05	03.17.05	**03.17.05**
(Recess Appointment: 08.02.05)	Flory, Peter	Assistant Secretary of Defense, DOD	01.24.05	01.24.05	N/A	07.28.05	N/A	N/A
	Penn, Buddie J.	Assistant Secretary, Navy, DOD	01.24.05	01.24.05	02.15.05	02.17.05	02.17.05	**02.17.05**
Banking, Housing and Urban Affairs	Bair, Sheila C.	Chairman, FDIC	05.01.06	05.02.06				
	Lockhart, James B.	Director, Office of Federal Housing Enterprise Oversight, HUD	04.27.06	04.27.06				
	Cox, John W.	CFO, HUD	03.02.06	03.02.06	05.16.06			
	Rymer, Jon T.	Inspector General, FDIC	02.13.06	02.14.06	05.16.06			
	Lambright, James	President, Export-Import Bank	02.13.06	02.13.06	05.16.06			
	Bucelo, Armando J.	Director, Board of Directors, Securities Investor Protection Corp.	02.03.06	02.06.06	05.16.06			
	Farha, Todd S.	Director, Board of Directors, Securities Investor Protection Corp.	02.03.06	02.06.06	05.16.06			
	Lazear, Edward P.	Member, Council of Economic Advisors, EOP	01.30.06	01.31.06	02.14.06	02.16.06	02.17.06	**02.17.06**
	Warsh, Kevin	Member, Board of Governors, Federal Reserve System	01.27.06	01.27.06	02.14.06	02.16.06	02.17.06	**02.17.06**
	Kroszner, Randall Scott	Member, Board of Governors, Federal Reserve System	01.27.06	01.27.06	02.14.06	02.16.06	02.17.06	**02.17.06**
	Simpson, James S.	Federal Transit Administrator, DoT	01.17.06	01.18.06	03.14.06			
	Couch, Robert M.	President, Government National Mortgage Association, HUD	01.04.06	01.18.06	03.14.06			
	Bernanke, Ben S.	Chairman, Board of Governors, Federal Reserve System	10.24.05	11.01.05	11.15.05	11.16.05	01.31.06	**01.31.06**
	Bernanke, Ben S.	Member, Board of Governors, Federal Reserve System	10.24.05	11.01.05	11.15.05	11.16.05	01.31.06	**01.31.06**
	Hyland, Gigi	Member, National Credit Union Administration Board	09.29.05	09.29.05	10.25.05	11.03.05	11.07.05	**11.07.05**
	Baicker, Katherine	Member, Council of Economic Advisers, EOP	09.21.05	09.22.05	10.25.05	11.03.05	11.04.05	**11.04.05**
	Slaughter, Matthew	Member, Council of Economic Advisers, EOP	09.21.05	09.22.05	10.25.05	11.03.05	11.04.05	**11.04.05**
	Cabrera, Orlando J.	Assistant Secretary, Public and Indian Housing, HUD	08.19.05	09.06.05	10.25.05	11.03.05	11.04.05	**11.04.05**
	Lavin, Franklin L.	Under Secretary, International Trade, DOC	07.29.05	07.29.05	09.15.05	09.29.05	10.28.05	**10.28.05**
(Withdrawn on 09.19.05)	Neese, Terry	Director of the Mint, Treasury	07.29.05	07.29.05	09.20.05	N/A	N/A	N/A

Committee	Name	Position	Intent	Nominated	Hearing	Reported	Floor	Confirmed
	Henry, Emil W.	Assistant Secretary, Financial Institutions, Treasury	07.28.05	07.28.05	09.20.05	09.29.05	10.07.05	**10.07.05**
	Gottfried, Keith E.	General Counsel, HUD	07.27.05	07.27.05	09.15.05	09.29.05	10.07.05	**10.07.05**
	Gruenberg, Martin	Member, FDIC (For a term expiring 12/27/2012) (Reapp.)	N/A	07.25.05	07.26.05	07.28.05	07.29.05	**07.29.05**
	Gruenberg, Martin	Vice Chairperson, FDIC	07.22.05	07.22.05	07.26.05	07.28.05	07.29.05	**07.29.05**
	Gruenberg, Martin	Member of the Board of Directors, FDIC	07.22.05	07.22.05	07.26.05	07.28.05	07.29.05	**07.29.05**
	Nazareth, Annette	Member, Securities and Exchange Commission	07.22.05	07.22.05	07.26.05	07.28.05	07.29.05	**07.29.05**
	Campos, Roel C.	Member, Securities and Exchange Commission	07.22.05	07.22.05	07.26.05	07.28.05	07.29.05	**07.29.05**
	Williams, Darlene F.	Assistant Secretary, Policy Develop. & Research, HUD	07.22.05	07.25.05	09.15.05	09.29.05	10.07.05	**10.07.05**
	Nelson, Keith A.	Assistant Secretary, Administration, HUD	07.11.05	07.12.05	09.15.05	09.29.05	10.07.05	**10.07.05**
	O'Brien, Patrick M.	Assistant Secretary, Terrorist Financing, Treasury	N/A	06.29.05	09.20.05	09.29.05	10.07.05	**10.07.05**
	Kendrick, Kim	Assistant Secretary, Fair Housing and Equal Opportunity, HUD	06.29.05	06.29.05	09.15.05	09.29.05	10.07.05	**10.07.05**
	McCormick, David H.	Under Secretary, Export Administration, DOC	06.28.05	06.28.05	09.15.05	09.29.05	10.07.05	**10.07.05**
	Jackson, Daryl W.	Assistant Secretary, Export Enforcement, DOC	06.28.05	06.28.05	09.15.05	09.29.05	10.07.05	**10.07.05**
	Cox, Christopher	Commissioner, and upon confirmation, Chairman, SEC	06.02.05	06.30.05	07.26.05	07.28.05	07.29.05	**07.29.05**
	***Hernandez, Israel**	Assist. Sec. & Dir. Gen., US & Foreign Commercial Service, DoC	05.26.05	05.26.05	09.15.05	09.29.05	10.07.05	**10.07.05**
	Reich, John M.	Director, Thrift Supervision, Treasury, for a term of 5 years	06.06.05	06.06.05	07.26.05	07.28.05	07.29.05	**07.29.05**
	Hood, Rodney E.	Member, National Credit Union Administration Board	04.29.05	05.09.05	10.25.05	11.03.05	11.07.05	**11.07.05**
(Withdrawn on 06.06.05)	Reich, John M.	Director, Thrift Supervision, Treasury	04.26.05	05.25.05	N/A	N/A	N/A	N/A
	Montgomery, Brian D.	Asst. Sec., Housing & designate Fed. Housing Comm., HUD	04.12.05	04.25.05	05.25.05	06.09.05	06.13.05	**06.13.05**
	Bernanke, Ben S.	Member, Council of Economic Advisers, EOP	04.01.05	04.27.05	05.25.05	06.09.05	06.15.05	**06.15.05**
	Dugan, John	Comptroller of the Currency, Treas.	02.28.05	02.28.05	07.26.05	07.28.05	07.29.05	**07.29.05**
	Hardiman, William	Mem., Brd of Dir., Nat'l Instit. Of Bldng Sciences	01.24.05	01.24.05	05.16.06			
	Patenaude, Pamela	Assistant Sec., Community Planning and Development, HUD	01.24.05	01.24.05	N/A	04.15.05	04.15.05	**04.15.05**
	Rosenfeld, Ronald	Member, Board of Directors, Federal Housing Finance Board	01.24.05	01.25.05	03.01.05	03.09.05	03.16.05	**03.16.05**
Budget	**Portman, Rob*	Director, OMB	04.18.06	04.27.06	05.11.06			
Commerce, Science, and Transportation	Kneur, John M. R.	Assistant Secretary, Communications &Information, DOC	05.01.06	05.01.06				
	Martin, Kevin	Member, FCC	04.25.06	04.25.06				
	Rosenker, Mark V.	Chairman, NTSB	04.13.06	04.24.06				
(Withdrawn: 04.24.06)	Emling, John G.	Assistant Secretary, Legislative & Intergovernmental Affairs, DOC	02.23.06	02.27.06	N/A	N/A	N/A	N/A
	Sosa, Enrique J.	Member, Reform Board (Amtrak)	N/A	02.10.06				
	Hall, Floyd	Member, Reform Board (Amtrak)	N/A	02.10.06				
	Steinberg, Andrew	Assistant Secretary, Aviation & International Affairs, DoT	02.09.06	02.10.06				
	McDowell, Robert	Commissioner, FCC	02.03.06	02.06.06	03.09.06	03.16.06		
	Barrett, Thomas	Administrator, Pipeline & Hazardous Materials Safety Admin., DoT	01.24.06	01.25.06	02.07.06	03.16.06		
	Duvall, Tyler D.	Assistant Secretary, Transportation Policy, DoT	01.17.06	01.18.06	02.07.06	03.16.06		
	Nason, Nicole R.	Administrator, National Highway Traffic Safety Admin., DoT	01.17.06	01.18.06	02.07.06	03.16.06		
	Karr, Roger Shane	Assistant Secretary, Governmental Affairs, DoT	01.17.06	01.18.06	02.07.06	03.16.06		
(Withdrawn on 03.27.06)	Sanborn, David C.	Administrator, Maritime Administration, DoT	01.17.06	01.18.06	02.07.06	N/A	N/A	N/A
	Cresanti, Robert C.	Under Secretary, Technology, DOC	11.10.05	11.10.05	02.07.06	03.16.06	03.16.06	**03.16.06**
	Tate, Deborah Taylor	Member, Federal Communications Commission (FCC)	11.09.05	11.09.05	12.13.05	12.13.05	12.21.05	**12.21.05**

Committee	Name	Position	Intent	Nominated	Hearing	Reported	Floor	Confirmed
	Copps, Michael Joseph	Member, Federal Communications Commission (FCC)	11.09.05	11.09.05	12.13.05	12.13.05	12.21.05	**12.21.05**
	Rosch, J. Thomas	Commissioner, Federal Trade Commission (FTC)	09.29.05	09.29.05	11.14.05	11.17.05	12.17.05	**12.17.05**
	Dale, Shana L.	Deputy Administrator, NASA	09.09.05	09.13.05	11.01.05	11.02.05	11.04.05	**11.04.05**
	Higgins, Kathryn	Member, National Transportation Safety Board (NTSB)	07.28.05	07.28.05	11.01.05	11.02.05	12.17.05	**12.17.05**
	Kovacic, William E.	Commissioner, Federal Trade Commission (FTC)	07.28.05	07.28.05	11.14.05	11.17.05	12.17.05	**12.17.05**
	Dye, Rebecca F.	Commissioner, Federal Maritime Commission	07.11.05	07.12.05	N/A	07.21.05	07.22.05	**07.22.05**
	***Hernandez, Israel**	Assist. Sec. & Dir. Gen., US & Foreign Commercial Service, DoC	05.26.05	05.26.05	06.16.05	06.23.05	10.07.05	**10.07.05**
	Jeffrey, William Alan	Director, NIST, DOC	05.24.05	05.25.05	06.16.05	06.23.05	07.22.05	**07.22.05**
	Kaveeshwar, Ashok	Administrator, Research and Innov. Tech. Admin., DOT	05.24.05	05.25.05	06.16.05	06.23.05	06.30.05	**06.30.05**
	***Hawley, Edmund S.**	Asst. Sec., Transportation Security Administration, DHS	05.06.05	05.19.05	06.16.05	06.23.05	07.22.05	**07.22.05**
	Sullivan, John J.	General Counsel, DOC	04.26.05	05.09.05	05.18.05	06.23.05	07.22.05	**07.22.05**
	Sheinberg, Phyllis F.	Asst. Sec., Budgets and Programs and CFO, DOT	04.12.05	04.14.05	04.26.05	04.27.05	04.28.05	**04.28.05**
	Cino, Maria	Deputy Secretary, DOT	04.06.05	04.06.05	04.26.05	04.27.05	05.11.05	**05.11.05**
	Sampson, David A.	Deputy Secretary, DOC (Designated Acting on 05.02.05)	04.01.05	04.04.05	05.18.05	06.23.05	07.22.05	**07.22.05**
(Withdrawn on 12.13.05)	Connors, Ellen Engleman	Chairman, National Transportation Safety Board (NTSB)	03.24.05	04.04.05	N/A	N/A	N/A	N/A
	Rosenker, Mark V.	Member, National Transportation Safety Board (NTSB)	03.24.05	04.04.05	11.01.05	11.02.05	12.17.05	**12.17.05**
	Boardman, Joseph H.	Administrator, Federal Railroad Administration, DOT	03.17.05	03.17.05	04.12.05	04.27.05	04.28.05	**04.28.05**
	Griffin, Michael D.	Administrator, NASA	03.11.05	03.14.05	04.12.05	04.13.05	04.13.05	**04.13.05**
	Nord, Nancy Ann	Commissioner, CPSC, 7 yrs. term from 10.27.05	02.28.05	02.28.05	04.12.05	04.27.05	04.28.05	**04.28.05**
	Nord, Nancy Ann	Commissioner, CPSC, for term expiring 10.26.05	02.28.05	02.28.05	04.12.05	04.27.05	04.28.05	**04.28.05**
	Cobey, William	Mem., Brd of Dir., Metro. Wash. Airports Auth.	02.28.05	02.28.05	04.12.05	04.27.05	04.28.05	**04.28.05**
(Recess Appointment: 01.04.06)	Sosa, Enrique J.	Member, Reform Board (Amtrak)	01.24.05	01.24.05				
(Recess Appointment: 01.04.06)	Hall, Floyd	Member, Reform Board (Amtrak)	01.24.05	01.24.05				
	Gutierrez, Carlos M.	Secretary, DOC	01.04.05	01.04.05	01.05.05	01.06.05	01.24.05	**01.24.05**
Energy and Natural Resources	Myers, Mark	Director, USGS, DoI	05.03.06	05.03.06				
	Kempthorne, Dirk	Secretary, Department of Interior	03.16.06	04.24.06	05.04.06	05.10.06		
	Moeller, Philip	Member, FERC	03.07.06	03.07.06				
	Wellinghof, Jon	Member, FERC	03.07.06	03.07.06				
	Spurgeon, Dennis R.	Assistant Secretary, Nuclear Energy, DOE	02.13.06	02.13.06	03.09.06	03.15.06	03.27.06	**03.27.06**
	Karsner, Alexander	Assistant Secretary, EERE, DOE	12.21.05	12.21.05	03.09.06	03.15.06	03.16.06	**03.16.06**
	Orbach, Raymond	Under Secretary for Science, DOE	N/A	12.13.05	03.09.06	03.15.06		
	Bernhardt, David Longly	Solicitor, Department of the Interior	11.17.05	11.18.05	03.09.06	03.15.06		
	Sproat, Edward F.	Director, Civilian Radioactive Waste Management, DOE	09.07.05	09.08.05	11.10.05	11.16.05		
	Jarrett, Jeffrey D.	Assistant Secretary, Fossil Energy, DOE	08.31.05	09.06.05	11.10.05	11.16.05	12.17.05	**12.17.05**
	***Rispoli, James A.**	Assistant Secretary, Environmental Management, DOE	05.17.05	05.17.05	07.12.05	07.21.05	07.29.05	**07.29.05**
	Limbaugh, Mark A.	Assistant Secretary, Water and Science, DOI	05.10.05	05.11.05	07.14.05	07.21.05	07.22.05	**07.22.05**
	Sigal, Jill L.	Asst. Sec., Congressional and Intergovernmental, DOE	05.06.05	05.09.05	07.12.05	07.21.05	07.28.05	**07.28.05**
	Weimer, R. Thomas	Assist. Sec., Policy, Management, and Budget, DOI	05.02.05	05.09.05	07.14.05	07.21.05	12.21.05	**12.21.05**
	Hill, David R.	General Counsel, DOE	04.12.05	04.14.05	07.12.05	07.21.05	07.28.05	**07.28.05**
	Garman, David	Under Secretary, DOE	03.04.05	03.04.05	04.06.05	04.13.05	06.15.05	**06.15.05**
	Sell, Jeffrey Clay	Deputy Secretary, DOE	02.08.05	02.28.05	03.09.05	03.16.05	03.17.05	**03.17.05**

Committee	Name	Position	Intent	Nominated	Hearing	Reported	Floor	Confirmed
	Scarlett, Patricia Lynn	Deputy Secretary, DOI	02.18.05	02.18.05	03.09.05	03.16.05	11.18.05	**11.18.05**
	Bodman, Samuel W.	Secretary, DOE	01.04.05	01.04.05	01.19.05	01.26.05	01.31.05	**01.31.05**
Environment and Public Works	Klein, Dale	Chairman, Nuclear Regulatory Commission (NRC)	04.27.06	04.27.06				
	O'Neill, Molly A.	Assistant Administrator, Environmental Information, EPA	03.27.06	03.27.06				
	Capka, J. Richard	Administrator, Federal Highway Administration, DoT	03.07.06	03.07.06	04.05.06	04.26.06		
	Wehrum, William L.	Assistant Administrator, Air and Radiation , EPA	02.27.06	02.27.06	04.05.06	04.26.06		
	Gulliford, James B.	Assistant Administrator, Toxic Substances, EPA	01.17.05	01.18.06	04.05.06	04.26.06		
	DePriest, Donald R.	Member, TVA	12.21.05	12.21.05	02.08.06	02.15.06	03.03.06	**03.03.06**
	Thrailkill, Howard	Member, TVA	12.21.05	12.21.05	02.08.06	02.15.06	03.03.06	**03.03.06**
	Williams, Susan R.	Member, TVA	12.21.05	12.21.05	02.08.06	02.15.06	03.03.06	**03.03.06**
	Bottorff, Dennis	Member, TVA	11.17.05	11.17.05	02.08.06	02.15.06	03.03.06	**03.03.06**
	Duncan, Robert M.	Member, TVA	11.17.05	11.17.05	02.08.06	02.15.06	03.03.06	**03.03.06**
	Sansom, William	Member, TVA	11.17.05	11.17.05	02.08.06	02.15.06	03.03.06	**03.03.06**
(Withdrawn on 12.21.05)	Thrailkill, Howard	Member, TVA	11.17.05	11.17.05	N/A	N/A	N/A	N/A
(Withdrawn on 12.21.05)	Williams, Susan R.	Member, TVA	11.17.05	11.17.05	N/A	N/A	N/A	N/A
	Bracy, Terrence L.	Member, Board of Trustees, Udall Foundation	09.29.05	10.06.05	02.08.06	02.15.06	02.16.06	**02.16.06**
	Gray, Lyons	Chief Financial Officer, EPA	09.06.05	09.06.05	09.22.05	10.06.05	10.07.05	**10.07.05**
	Baruah, Santanu K.	Assist. Sec., Econ. Develop., DOC (Designated Acting on 09.15.05)	08.31.05	09.06.05	09.22.05	10.06.05	12.17.05	**12.17.05**
	McGaffigan, Edward	Member, Nuclear Regulatory Commission (NRC)	07.28.05	07.28.05	09.22.05	10.06.05	10.07.05	**10.07.05**
	Gray, George M.	Assistant Administrator, Research and Development, EPA	07.28.05	07.28.05	09.22.05	10.06.05	10.07.05	**10.07.05**
	Hall, H. Dale	Director, U.S. Fish and Wildlife Services, DOI	07.15.05	07.18.05	09.22.05	10.06.05	10.07.05	**10.07.05**
	Bodine, Susan P.	Assistant Administrator, Solid Waste, EPA	06.28.05	06.28.05	07.14.05	07.20.05	12.17.05	**12.17.05**
	Nakayama, Granta Y.	Assist. Administrator, Enforcement & Compliance Assurance, EPA	06.23.05	06.23.05	07.14.05	07.20.05	07.29.05	**07.29.05**
	Peacock, Marcus	Deputy Administrator, EPA	06.01.05	06.06.05	07.14.05	07.20.05	07.28.05	**07.28.05**
	Johnson, Stephen L.	Administrator, EPA	03.04.05	03.17.05	04.06.05	04.13.05	04.28.05	**04.28.05**
(Recess Appointment: 01.19.05)	Lyons, Peter B.	Member, Nuclear Regulatory Commission (NRC)	02.14.05	02.14.05	04.20.05			
(Recess Appointment: 01.19.05)	Jaczko, Gregory B.	Member, Nuclear Regulatory Commission (NRC)	02.14.05	02.14.05	04.20.05			
	Grisoli, William T.	Member, MS River Commission	02.08.05	02.08.05	04.06.05	04.13.05	04.27.05	**04.27.05**
	Butler, Michael	Member, Board of Trustees, Udall Foundation	01.24.05	01.24.05	04.06.05	04.13.05		
	Rappoport, D. Michael	Member, Board of Trustees, Udall Foundation	01.24.05	01.24.05	04.06.05	04.13.05		
	Riley, Maj. Gen. Don T.	Member & Pres., MS River Commission	01.24.05	01.24.05	04.06.05	04.13.05	04.27.05	**04.27.05**
	Luna, Luis	Assistant Administrator, EPA	01.24.05	01.24.05	04.06.05	04.13.05	04.27.05	**04.27.05**
	Woodley, John Paul	Assistant Secretary of the Army, DOD	01.24.05	01.24.05	04.06.05	04.13.05	05.12.05	**05.12.05**
(Withdrawn on 06.16.05)	Skinner, Thomas V.	Assistant Administrator, EPA	01.24.05	01.24.05	N/A	N/A	N/A	N/A
(Withdrawn on 07.29.05)	Konetzni, Albert Henry	Member, NRC	01.04.05	01.04.05	N/A	N/A	N/A	N/A
Finance	Cherecwich, Paul	Member, Internal Revenue Service Oversight Board	04.27.06	05.01.06				
	Hammond, Donald V.	Member, Internal Revenue Service Oversight Board	04.27.06	05.01.06				
	West, Catherine G.	Member, Internal Revenue Service Oversight Board	04.27.06	05.01.06				
	Wince-Smith, Deborah	Member, Internal Revenue Service Oversight Board	04.27.06	05.01.06				
	Schwab, Susan	USTR, EOP	04.18.06	05.03.06	05.16.06			

Committee	Name	Position	Intent	Nominated	Hearing	Reported	Floor	Confirmed
	Basham, W. Ralph	Commissioner, Customs, DHS	01.30.06	01.31.06	04.05.06			
	Crowder, Richard T.	Chief Agriculture Negotiator, USTR, EOP	11.16.05	11.17.05	12.14.05	12.16.05	12.17.05	**12.17.05**
	Meron, Daniel	General Counsel, HHS	11.15.05	11.17.05				
	Spooner, David	Assistant Secretary, Import Administration, DOC	11.10.05	11.10.05	12.14.05	12.16.05	12.17.05	**12.17.05**
(Recess Appointment: 04.19.06)	Palmer, John L.	Member, Brd of Trust., Fed. Supple. Med. Insurance Trust Fund	11.03.05	11.07.05	N/A	N/A	N/A	N/A
(Recess Appointment: 04.19.06)	Palmer, John L.	Member, Brd of Trust., Fed. Old-Age & Survivors Insur.Trust Fund	11.03.05	11.07.05	N/A	N/A	N/A	N/A
(Recess Appointment: 04.19.06)	Palmer, John L.	Member, Brd of Trust., Fed. Hospital Insurance Trust Fund	11.03.05	11.07.05	N/A	N/A	N/A	N/A
(Recess Appointment: 04.19.06)	Saving, Thomas R.	Member, Brd of Trust., Fed. Supple. Med. Insurance Trust Fund	11.03.05	11.07.05	N/A	N/A	N/A	N/A
(Recess Appointment: 04.19.06)	Saving, Thomas R.	Member, Brd of Trust., Fed. Old-Age & Survivors Insur. Trust Fund	11.03.05	11.07.05	N/A	N/A	N/A	N/A
(Recess Appointment: 04.19.06)	Saving, Thomas R.	Member, Brd of Trust., Fed. Hospital Insurance Trust Fund	11.03.05	11.07.05	N/A	N/A	N/A	N/A
	Schwab, Susan Rasinski	Deputy USTR, EOP	N/A	11.02.05	N/A	11.10.05	11.10.05	**11.10.05**
	Schwab, Susan Rasinski	Deputy USTR, EOP	N/A	10.06.05	10.18.05	10.25.05	10.28.05	**10.28.05**
	Fratto, Antonio	Assistant Secretary, Public Affairs, Treasury	N/A	10.06.05	12.14.05	12.16.05	12.17.05	**12.17.05**
	Bohigian, David Steele	Assistant Secretary, Market Access and Compliance, DOC	N/A	10.06.05	12.14.05	12.16.05	12.17.05	**12.17.05**
	Bhatia, Karan K.	Deputy USTR, EOP	09.13.05	09.15.05	10.18.05	10.25.05	10.28.05	**10.28.05**
	Halpern, James S.	Judge of the United States Tax Court	N/A	09.06.05	10.18.05	10.25.05	10.28.05	**10.28.05**
	Lowery, Clay	Deputy Under Secretary, International Affairs, Treasury	08.23.05	09.06.05	10.18.05	10.25.05	10.28.05	**10.28.05**
	Maupin, John E.	Member, Social Security Advisory Board, SSAB	08.09.05	09.06.05				
	Lavin, Franklin L.	Under Secretary, International Trade, DOC	07.29.05	07.29.05	10.18.05	10.25.05	10.28.05	**10.28.05**
	Ventimiglia, Vincent J.	Assistant Secretary, Legislation, HHS	07.15.05	07.18.05	12.14.05	12.19.05	12.21.05	**12.21.05**
	Fromer, Kevin I.	Deputy Under Secretary, Legislative Affairs, Treasury	06.03.05	06.06.05	07.20.05	07.28.05	07.29.05	**07.29.05**
(Withdrawn on 10.07.05)	Morrison, Philip D.	Assistant Secretary, Tax Policy, Treasury	05.26.05	05.26.05	N/A	N/A	N/A	N/A
	Kimmitt, Robert M.	Deputy Secretary, Treasury	05.03.05	06.29.05	07.20.05	07.29.05	07.29.05	**07.29.05**
	Aranoff, Shara L.	Commissioner, U.S. International Trade Commission	04.27.05	04.27.05	05.24.05	07.29.05	07.29.05	**07.29.05**
	Quarles, Randal	Under Secretary for Domestic Finance, Treasury	04.26.05	05.26.05	07.20.05	07.29.05	07.29.05	**07.29.05**
	Pack, Sandra L.	Assistant Secretary for Management and CFO, Treasury	04.26.05	05.16.05	07.20.05	07.29.05	07.29.05	**07.29.05**
	Johnson, Charles E.	Assist. Secretary for Budget, Technology, Finance, HHS	04.21.05	04.25.05	05.24.05	07.20.05	07.22.05	**07.22.05**
	Portman, Robert J.	USTR, EOP	04.13.05	04.13.05	04.21.05	04.26.05	04.29.05	**04.29.05**
	Azar, Alex M.	Deputy Secretary, HHS	04.12.05	04.19.05	05.24.05	07.20.05	07.22.05	**07.22.05**
	Adams, Timothy D.	Under Secretary, Treasury	04.06.05	04.06.05	05.24.05	07.29.05	07.29.05	**07.29.05**
	DeFrancis, Suzanne C.	Assistant Secretary for Public Affairs, HHS	03.29.05	04.04.05	05.24.05	07.20.05	07.22.05	**07.22.05**
	Levinson, Daniel R.	IG, HHS	01.24.05	01.24.05	02.17.05	04.13.05	06.08.05	**06.08.05**
	Damelin, Harold	IG, Treasury	01.24.05	01.24.05	02.17.05	03.09.05	03.17.05	**03.17.05**
	Wagner, Raymond T.	Member, IRS Oversight Brd., Treas.	01.24.05	01.24.05	02.17.05	03.09.05	03.16.05	**03.16.05**
	Brown, Jeffrey Robert	Member, Social Security Advisory Board, SSAB	01.04.05	01.04.05	12.14.05			
	Leavitt, Michael O.	Secretary, HHS	01.04.05	01.04.05	01.19.05	01.25.05	01.26.05	**01.26.05**
Foreign Relations	Brown, Gayleatha	Ambassador to the Republic of Benin, State	05.11.06	05.11.06				
	Coneway, Peter R.	Ambassador to Switzerland, State	05.11.06	05.11.06				
	Rocca, Christina	U.S. Representative to the Conference on Disarmament, State	05.11.06	05.11.06				
	Symington, W. Stuart	Ambassador to the Republic of Djibouti	05.08.06	05.08.06				
	Taylor, William B.	Ambassador to Ukraine, State	05.01.06	05.01.06	05.12.06			

Committee	Name	Position	Intent	Nominated	Hearing	Reported	Floor	Confirmed
	Liberi, Dawn M.	Amb. to the Islamic Republic of Mauritania, State	05.01.06	05.01.06				
	Wood, Michael	Ambassador to Sweden, State	05.01.06	05.01.06				
	Bradtke, Robert A.	Ambassador to the Republic of Croatia, State	04.27.06	04.27.06				
	Foley, April H.	Ambassador to the Republic of Hungary, State	04.25.06	04.25.06				
	Jacobson, Tracey Ann	Ambassador to the Republic of Tajikistan, State	04.25.06	04.25.06				
	Vasquez, Gaddi H.	U.S. Representative to the UN for Food and Agriculture	04.25.06	04.25.06				
	Sullivan, Dan	Assistant Secretary, Economic and Business Affairs, State	04.13.06	04.24.06	05.11.06			
	Ford, Robert	Ambassador to the Republic of Algeria, State	04.13.06	04.24.06				
	Rowe, Leslie	Amb. to Papua New Guinea, the Solomon Islands, and Vanuatu	04.13.06	04.24.06				
	Derse, Anne E.	Ambassador to the Azerbaijan Republic	04.13.06	04.24.06	05.12.06			
	Cloud, John A.	Ambassador to the Republic of Lithuania	04.06.06	04.06.06				
	Williamson, John Clint	Ambassador at Large for War Crime Issues	04.06.06	04.06.06				
	Bost, Eric	Ambassador to the Republic of South Africa	04.04.06	04.05.06				
	Hughes, Lisa	Ambassador to the Republic of Suriname	04.04.06	04.05.06	05.10.06			
	Wayne, E. Anthony	Ambassador to Argentina	04.04.06	04.05.06	05.10.06			
	Robinson, David M.	Ambassador to Co-Operative Republic of Guyana	04.04.06	04.05.06	05.10.06			
	Kirby, Michael	Ambassador to the Republic of Moldova, State	03.16.06	03.27.06				
	Minton, Mark	Ambassador to Mongolia, State	03.15.06	03.15.06	04.06.06			
	McCallum, Robert	Ambassador to Australia, State	03.10.06	03.13.06				
	Tichenor, Warren	U.S. Representative to the European Office of the UN	03.07.06	03.15.06				
	Ranneberger, Michael E.	Ambassador to the Republic of Kenya	03.07.06	03.07.06				
	Godec, Robert F.	Ambassador to the Republic of Tunisia	03.07.06	03.07.06	05.03.06			
	Staples, George McDade	Director General, Foreign Service, State	03.02.06	03.02.06	03.28.06			
	Sauerbrey, Ellen R.	Assistant Secretary, Population, Refugees, and Migration, State	N/A	02.10.06				
	Wallace, Roger W.	Member, Brd.of Direct., Inter-Amer. Foundation	N/A	02.10.06				
	Hogan, Nadina	Member, Brd.of Direct., Inter-Amer. Foundation	N/A	02.10.06				
	Gray, C. Boyden	Representative to the European Union, State	N/A	02.10.06				
	Brister, Patricia	U.S. Representative, Economic and Social Council, UN	02.07.06	02.08.06	03.28.06			
	Chellaraj, Rajkumar	Assistant Secretary, Administration,	01.24.06	01.25.06	03.28.06			
	Tobias, Randall	Administrator, USAID	01.19.06	02.17.06	03.07.06	03.14.06	03.29.06	**03.29.06**
	Bernanke, Ben S.	U.S. Alternate Governor, International Monetary Fund (IMF)	01.17.05	01.18.06	N/A	02.15.06	02.16.06	**02.16.06**
	Boucher, Richard A.	Assistant Secretary, South Asian Affairs, State	01.17.05	01.18.06	02.16.06	02.16.06	02.17.06	**02.17.06**
	Bliss, Donald T.	U.S. Rep., Council of the International Civil Aviation Organization	01.12.06	01.18.06	N/A	02.15.06	02.16.06	**02.16.06**
	Miller, Richard T.	U.S. Representative, Economic and Social Council, UN	01.06.06	01.25.06	03.08.06	03.14.06	03.16.06	**03.16.06**
	Miller, Richard T.	U.S. Alt. Representative, General Assembly, UN	01.06.06	01.25.06	03.08.06	03.14.06	03.16.06	**03.16.06**
	Sanders, Jackie W.	U.S. Alt. Representative, Special Political Affairs, UN	01.06.06	01.18.06	01.25.06	02.15.06	02.16.06	**02.16.06**
	Wallace, Mark D.	U.S. Representative, Management and Reform, UN	01.06.06	01.18.06	01.25.06	03.14.06	03.16.06	**03.16.06**
	Simon, John	Executive Vice President, OPIC	01.04.06	01.18.06	03.08.06	03.14.06	03.16.06	**03.16.06**
	Butenis, Patricia	Amb. to the People's Republic of Bangladesh, State	01.04.06	01.18.06	02.02.06	02.15.06	02.16.06	**02.16.06**
	Grappo, Gary A.	Amb. to the Sultanate of Oman, State	12.13.05	12.13.05	02.02.06	02.15.06	02.16.06	**02.16.06**
	Higgins, Bradford	Assistant Secretary, CFO, State	11.21.05	12.13.05	01.19.06	02.15.06	02.16.06	**02.16.06**
	Higgins, Bradford	Assistant Secretary, Resource Management and CFO, State	11.21.05	12.13.05	01.19.06	02.15.06	02.16.06	**02.16.06**

Committee	Name	Position	Intent	Nominated	Hearing	Reported	Floor	Confirmed
	McGee, James D.	Amb. to the Union of Comoros, State	N/A	11.18.05	N/A	02.15.06	02.16.06	**02.16.06**
	Michalak, Michael	U.S. Senior Official to the APEC Forum, State	11.16.05	11.18.05	01.31.06	02.15.06	02.16.06	**02.16.06**
	McMurray, Claudia A.	Assist. Sec., Oceans & Intern. Environ. & Scientific Affairs, State	11.15.05	11.17.05	01.19.06	02.15.06	02.16.06	**02.16.06**
	Payne, Donald M.	U.S. Representative, 60th Session, UN General Assembly	11.09.05	11.10.05	N/A	11.18.05	11.18.05	**11.18.05**
	Royce, Edward Randall	U.S. Representative, 60th Session, UN General Assembly	11.09.05	11.10.05	N/A	11.18.05	11.18.05	**11.18.05**
	Ameri, Goli	U.S. Representative, 60th Session, UN General Assembly	11.09.05	11.10.05				
	Acklie, Duane	U.S. Representative, 60th Session, UN General Assembly	11.09.05	11.10.05				
	O'Brien, Robert C.	U.S. Representative, 60th Session, UN General Assembly	11.09.05	11.10.05				
	Sanderson, Janet Ann	Amb. to the Republic of the Haiti, State	11.07.05	11.09.05	01.25.06	02.15.06	02.16.06	**02.16.06**
	Kenney, Kristie Anne	Amb. to the Republic of the Philippines, State	11.03.05	11.07.05	01.31.06	02.15.06	02.16.06	**02.16.06**
	Weisberg, Robert	Amb. to the Republic of the Congo, State	11.03.05	11.07.05	01.25.06	02.15.06	02.16.06	**02.16.06**
	Browning, Steven	Amb. to the Republic of Uganda, State	11.01.05	11.01.05	01.25.06	02.15.06	02.16.06	**02.16.06**
	Jackson, Jeanine	Amb. to the Republic of Burkina Faso, State	11.01.05	11.01.05	02.08.06	02.15.06	02.16.06	**02.16.06**
	Van Voorst, Carol	Amb. to the Republic of Iceland, State	10.27.05	10.28.05	11.09.05	11.18.05	11.18.05	**11.18.05**
	Wilson, Ross	Amb. to the Republic of Turkey, State	10.27.05	10.28.05	11.09.05	11.18.05	11.18.05	**11.18.05**
	Moller, Patricia	Amb. to the Republic of Burundi, State	10.27.05	10.28.05	01.25.06	02.15.06	02.16.06	**02.16.06**
	Ware, Marilyn	Amb. to the Republic of Finland, State	10.26.05	10.26.05	11.09.05	12.14.05	12.17.05	**12.17.05**
	Jacobs, Janice	Amb. to the Republic of Senegal, State	10.26.05	10.26.05	02.08.06	02.15.06	02.16.06	**02.16.06**
	Allen, Bernadette	Amb. to the Republic of Niger, State	10.26.05	10.26.05	01.25.06	02.15.06	02.16.06	**02.16.06**
	Patterson, Anne	Assist. Sec., International Narcotics and Law Enforcement, State	10.19.05	10.19.05	N/A	10.25.05	11.10.05	**11.10.05**
	McKinnon, Mark	Member, Broadcasting Board of Governors	10.17.05	10.17.05				
	Schlicher, Ronald L.	Amb. to the Republic of Cyprus, State	10.14.05	10.17.05	11.09.05	11.18.05	11.18.05	**11.18.05**
	Wolff, Alejandro Daniel	Deputy U.S. Rep., Amb. Rank, Sec. Council, UN, State	10.14.05	10.17.05	11.08.05	11.18.05	11.18.05	**11.18.05**
	Wolff, Alejandro Daniel	Deputy U.S. Rep., Amb. Rank, Sec. Council, UN, State	10.14.05	10.17.05	11.08.05	11.18.05	11.18.05	**11.18.05**
	Bergner, Jeffrey Thoma	Assistant Secretary, Legislative Affairs, State	10.05.05	10.06.05	10.25.05	11.02.05	11.04.05	**11.04.05**
	McCaw, Susan	Amb. to the Republic of Austria, State	10.05.05	10.06.05	10.20.05	10.25.05	10.28.05	**10.28.05**
	Taubman, Nicholas F.	Amb. To Romania, State	10.05.05	10.06.05	10.20.05	10.25.05	10.28.05	**10.28.05**
	Spellings, Margaret	U.S. Rep. for the Gen. Conf. of the UN Ed., Scien., and Cult. Org	09.29.05	09.29.05	N/A	N/A	09.30.05	**09.30.05**
	Frazer, Jendayi Elizabeth	Member, Brd of Directors, African Development Foundation	09.27.05	09.28.05	N/A	10.05.05	10.07.05	**10.07.05**
	Hale, David	Amb. To the Hashemite Kingdom of Jordan, State	09.22.05	09.22.05	10.19.05	10.25.05	10.28.05	**10.28.05**
	Whitney, Benson K.	Amb. To the Republic of Norway, State	09.21.05	09.22.05	10.20.05	10.25.05	10.28.05	**10.28.05**
(Recess Appointment: 08.01.05)	Bolton, John R.	U.S. Rep., UN, State	N/A	09.19.05				
(Recess Appointment: 08.01.05)	Bolton, John R.	U.S. Rep., Amb. Rank, Sec. Council, UN, State	N/A	09.19.05				
	Arietti, Michael R.	Amb. to the Republic of Rwanda, State	09.13.05	09.15.05	10.06.05	10.25.05	10.28.05	**10.28.05**
	Martinez, Carmen M.	Amb. to the Republic of Zambia, State	09.09.05	09.13.05	10.06.05	10.25.05	10.28.05	**10.28.05**
	***Gambatesa, Donald A.**	Inspector General, USAID	09.09.05	09.13.05	10.06.05	11.02.05	12.17.05	**12.17.05**
	Vershbow, Alexander R	Amb. to the Republic of Korea, State	08.31.05	09.06.05	09.22.05	10.05.05	10.07.05	**10.07.05**
(Recess Appointment: 01.04.06)	Sauerbrey, Ellen R.	Assistant Secretary, Population, Refugees, and Migration, State	08.31.05	09.06.05	10.25.05			
	Dunn, David B.	Amb. to the Togolese Republic, State	08.25.05	09.06.05	10.06.05	10.25.05	10.28.05	**10.28.05**
	Shannon, Thomas A.	Assistant Secretary, Western Hemisphere Affairs, State	08.16.05	09.06.05	09.21.05	10.05.05	10.07.05	**10.07.05**
	Johnson, Brenda	Amb. to Jamaica, State	08.16.05	09.06.05	09.21.05	10.05.05	10.07.05	**10.07.05**
	Danilovich, John J.	Chief Executive Officer, Millennium Challenge Corporation	08.11.05	09.19.05	09.27.05	10.05.05	10.07.05	**10.07.05**

Committee	Name	Position	Intent	Nominated	Hearing	Reported	Floor	Confirmed
	Schafer, Jacqueline E.	Assistant Administrator, Econ. Growth, Agric., and Trade, USAID	08.11.05	09.06.05	09.30.05	10.05.05	10.07.05	**10.07.05**
(Withdrawn on 10.17.05)	McKinnon, Mark	Member, Broadcasting Board of Governors	08.09.05	09.06.05	N/A	N/A	N/A	N/A
	Shiner, Josette S.	U.S. Alt. Gov., International Bank for Recon. & Develop., State	07.29.05	07.29.05	N/A	10.05.05	10.07.05	**10.07.05**
	Rooney, Lawrence F.	Amb. to the Holy See, State	07.29.05	07.29.05	09.19.05	10.05.05	10.07.05	**10.07.05**
	McCormick, William	Amb. to New Zealand and Amb. to Samoa, State	07.28.05	07.28.05	09.22.05	10.05.05	10.07.05	**10.07.05**
	Arnall, Roland	Amb. to the Kingdom of the Netherlands, State	07.28.05	07.28.05	10.20.05	11.02.05	02.08.06	**02.08.06**
	Lowenkron, Barry F.	Assist. Sec., Democracy, Human Rights & Labor, State	07.28.05	07.28.05	09.30.05	10.05.05	10.07.05	**10.07.05**
	Hoffman, Alfred	Amb. to Portugal, State	07.27.05	07.27.05	09.19.05	10.05.05	10.07.05	**10.07.05**
	Ricciardone, Francis J.	Amb. to the Arab Republic of Egypt, State	07.22.05	07.25.05	07.27.05	07.29.05	07.29.05	**07.29.05**
	Jones, Richard H.	Amb. to the State of Israel, State	07.22.05	07.25.05	07.27.05	07.29.05	07.29.05	**07.29.05**
(Recess Appointment: 01.17.06)	Gray, C. Boyden	Representative to the European Union, State	07.22.05	07.25.05	09.19.05	10.25.05		
	Dorn, Jennifer L.	Alt. Exec. Director, Inter. Bank for Reconstruction and Develop.	07.22.05	07.25.05	10.06.05	10.25.05	10.28.05	**10.28.05**
	Burns, William J.	Amb. to the Russian Federation, State	07.21.05	07.21.05	07.27.05	07.29.05	07.29.05	**07.29.05**
	Timken, William Robert	Amb. to the Federal Republic of Germany, State	07.19.05	07.20.05	07.27.05	07.29.05	07.29.05	**07.29.05**
	Cason, James C.	Amb. to the Republic of Paraguay, State	07.11.05	07.12.05	10.26.05	11.02.05	11.04.05	**11.04.05**
	Herbold, Patricia L.	Amb. to the Republic of Singapore, State	07.11.05	07.12.05	09.22.05	10.05.05	10.07.05	**10.07.05**
	Langdale, Mark	Amb. to the Republic of Costa Rica, State	06.30.05	06.30.05	09.21.05	10.05.05	10.07.05	**10.07.05**
	Frazer, Jendayi E.	Assistant Secretary, African Affairs, State	06.30.05	06.30.05	07.22.05	07.26.05	07.29.05	**07.29.05**
	Silverberg, Kristen	Assistant Secretary, International Organization Affairs, State	06.29.05	06.29.05	07.22.05	07.26.05	07.29.05	**07.29.05**
	Mosbacher, Robert A.	President, Overseas Private Investment Corporation	06.29.05	06.29.05	09.08.05	10.05.05	10.07.05	**10.07.05**
	Cain, James	Amb. to Denmark, State	06.29.05	06.29.05	07.18.05	07.26.05	07.29.05	**07.29.05**
	Shiner, Josette S.	Under Sec., Econ., Business and Agricultural Affairs, State	06.28.05	06.28.05	07.22.05	07.26.05	07.29.05	**07.29.05**
	Retzer, Michael	Amb. to the United Republic of Tanzania, State	06.28.05	06.28.05	07.21.05	07.26.05	07.29.05	**07.29.05**
	Hillen, John	Assistant Secretary, Political-Military Affairs, State	06.28.05	06.28.05	09.30.05	10.05.05	10.07.05	**10.07.05**
	Milovanovic, Gillian A.	Amb. to the Former Yugoslav Republic of Macedonia, State	06.28.05	06.28.05	07.18.05	07.26.05	07.29.05	**07.29.05**
	Hill, Kent R.	Assistant Administrator, Global Health, USAID	06.23.05	06.23.05	09.30.05	10.05.05	10.07.05	**10.07.05**
	Tuttle, Robert H.	Amb. to the United Kingdom of Great Britain and N. Ireland,	06.09.05	06.09.05	06.29.05	06.30.05	06.30.05	**06.30.05**
	Spogli, Ronald	Amb. to the Italian Republic, State	06.09.05	06.09.05	06.29.05	06.30.05	06.30.05	**06.30.05**
	Crumpton, Henry	Coordinator, Counterterrorism, Amb. at Large, State	06.09.05	06.09.05	07.14.05	07.26.05	07.29.05	**07.29.05**
	Beyrle, John R.	Amb. to the Republic of Bulgaria, State	06.03.05	06.06.05	06.29.05	06.30.05	06.30.05	**06.30.05**
	Ford, Charles A.	Amb. to the Republic of Honduras, State	06.03.05	06.06.05	09.21.05	10.05.05	10.07.05	**10.07.05**
	Peterson, Katherine H.	Amb. to the Republic of Botswana, State	06.03.05	06.06.05	07.21.05	07.26.05	07.29.05	**07.29.05**
	Yovanovitch, Marie L.	Amb. to the Kyrgyz Rupublic, State	06.03.05	06.06.05	06.29.05	06.30.05	06.30.05	**06.30.05**
	Eastham, Alan Walter	Amb. to the Republic of Malawi, State	06.01.05	06.06.05	07.21.05	07.26.05	07.29.05	**07.29.05**
	Schulte, Gregory L.	U.S. Representative, Vienna Office of the UN, State	05.26.05	05.26.05	06.15.05	06.22.05	06.24.05	**06.24.05**
	Schulte, Gregory L.	U.S. Representative to the IAEA, State	05.26.05	05.26.05	06.15.05	06.22.05	06.24.05	**06.24.05**
	Neuman, Ronald E.	Ambassador to the Islamic Republic of Afghanistan, State	05.26.05	05.26.05	06.15.05	06.22.05	06.24.05	**06.24.05**
	Boyer, Jan E.	U.S. Alternate Exec. Director, Inter-American Develop. Bank	05.24.05	05.25.05	09.08.05	10.05.05	10.07.05	**10.07.05**
	Tefft, John F.	Amb. to Georgia, State	05.17.05	05.17.05	05.24.05	05.26.05	05.26.05	**05.26.05**
	Jewell, Linda	Amb. to Ecuador, State	05.17.05	05.17.05	05.25.05	05.26.05	05.26.05	**05.26.05**
	Dinger, Larry Miles	Amb. to the Republic of the Fiji Islands, Republic of Nauru, Kingdom of Tonga, Republic of Kiribati, and Tuvalu, Stat	05.13.05	05.16.05	06.21.05	06.22.05	06.24.05	**06.24.05**

Committee	Name	Position	Intent	Nominated	Hearing	Reported	Floor	Confirmed
	Nuland, Victoria	U.S. Permanent Representative, Council of NATO	05.13.05	05.16.05	05.24.05	05.26.05	05.26.05	**05.26.05**
	Hess, Michael E.	Associate Administrator, Bureau for Democracy, Conflict, and Humanitarian Response, USAID	05.13.05	05.16.05	06.15.05	06.22.05	06.24.05	**06.24.05**
	Trivelli, Paul A.	Amb. to the Republic, Nicaragua, State	05.13.05	05.16.05	05.25.05	05.26.05	05.26.05	**05.26.05**
	Wagner, Anne	Amb. to the Grand Duchy of Luxembourg, State	05.13.05	05.16.05	05.26.05	06.15.05	06.16.05	**06.16.05**
	McCulley, Terence P.	Amb. to Republic of Mali, State	05.13.05	05.16.05	06.08.05	06.15.05	06.16.05	**06.16.05**
	Bridgewater, Pamela	Amb. to Ghana, State	05.11.05	05.11.05	06.08.05	06.15.05	06.16.05	**06.16.05**
	Eaton, William Allan	Amb. to Panama, State	05.10.05	05.11.05	05.25.05	05.26.05	05.26.05	**05.26.05**
	Fore, Henrietta H.	Under Secretary, Management, State	05.10.05	05.11.05	06.09.05	07.26.05	07.29.05	**07.29.05**
	Khalilzad, Zalmay	Amb. to Iraq, State	05.09.05	05.09.05	06.07.05	06.15.05	06.16.05	**06.16.05**
	Derham, James M.	Amb. to the Republic of Guatemala, State	05.06.05	05.09.05	05.25.05	05.26.05	05.26.05	**05.26.05**
	Dieter, Robert Johann	Amb. to Belize, State	05.06.05	05.09.05	05.25.05	06.15.05	06.16.05	**06.16.05**
	Vallee, Rodolphe M.	Amb. to the Slovak Republic, State	05.06.05	05.09.05	05.26.05	06.15.05	06.16.05	**06.16.05**
	Finley, Julie	U.S. Rep., Org. for Sec. and Cooperation in Europe, State	04.27.05	04.28.05	05.24.05	06.15.05	06.16.05	**06.16.05**
	Griffin, Richard J.	Assistant Secretary for Diplomatic Security, State	04.27.05	04.28.05	06.09.05	06.15.05	06.16.05	**06.16.05**
	Griffin, Richard J.	Director, Office of Foreign Missions, State	04.27.05	04.28.05	06.09.05	06.15.05	06.16.05	**06.16.05**
	Wilkins, David Horton	Amb. to Canada, State	04.27.05	04.27.05	05.25.05	05.26.05	05.26.05	**05.26.05**
	Mussomeli, Joseph A.	Amb. to the Kingdom of Cambodia, State	04.27.05	04.28.05	06.21.05	06.22.05	06.24.05	**06.24.05**
	Booth, Donald E.	Amb. to the Republic of Liberia, State	04.27.05	04.28.05	06.08.05	06.15.05	06.16.05	**06.16.05**
	Bordonaro, Molly H.	Amb. to the Republic of Malta, State	04.27.05	04.28.05	05.26.05	06.15.05	06.16.05	**06.16.05**
	Holland, Robert B.	Exec. Director, Inter. Bank for Reconstruction and Develop.	04.21.05	04.25.05	09.08.05	09.22.05	09.22.05	**09.22.05**
	Pierce, Roger Dwayne	Amb. to Republic of Cape Verde, State	04.21.05	04.25.05	06.08.05	06.15.05	06.16.05	**06.16.05**
	Stapleton, Craig	Amb. to France, State	04.12.05	04.14.05	05.24.05	06.15.05	06.16.05	**06.16.05**
	Skoden, Emil M.	Amb. to the State of Brunei Darussalam, State	04.08.05	04.14.05	06.21.05	06.22.05	06.24.05	**06.24.05**
	Aguirre, Eduardo	Amb. to Spain, State	04.08.05	04.14.05	05.24.05	06.15.05	06.16.05	**06.16.05**
	McCormack, Sean Ian	Assistant Secretary, Public Affairs, State	03.24.05	04.04.05	05.26.05	05.26.05	05.26.05	**05.26.05**
(Recess Appointment: 08.01.05)	**Bolton, John R.**	U.S. Rep., UN, State (Returned to POTUS: 7.29.05)	03.17.05	03.17.05	04.11.05	05.12.05	N/A	N/A
(Recess Appointment: 08.01.05)	**Bolton, John R.**	U.S. Rep., Amb. Rank, Sec. Council, UN, State (Returned)	03.17.05	03.17.05	04.11.05	05.12.05	N/A	N/A
	Powell, Dina Habib	Assistant Secretary, Educational and Cultural Affairs, State	03.14.05	04.28.05	05.26.05	06.22.05	06.24.05	**06.24.05**
	Hughes, Karen P.	Under Secretary, Public Diplomacy	03.14.05	06.29.05	07.22.05	07.26.05	07.29.05	**07.29.05**
	Joseph, Robert	Under Sec., Arms Control and International Security, State	03.11.05	03.14.05	04.13.05	05.26.05	05.26.05	**05.26.05**
	Fried, Daniel	Asst. Sec., European Affairs, State	03.08.05	03.08.05	04.13.05	04.28.05	04.28.05	**04.28.05**
	Boschwitz, Rudolph E.	U.S. Rep., Human Rights Comm., Econ. and Soc. Council, UN	03.04.05	03.04.05	03.15.05	03.15.05	03.17.05	**03.17.05**
	Hill, Christopher R.	Asst. Sec., E. Asian and Pac. Affairs, State	03.04.05	03.04.05	03.15.05	03.15.05	03.17.05	**03.17.05**
	Hanley, Christopher J.	Member, Board of Directors, OPIC	02.28.05	02.28.05	N/A	06.15.05	06.16.05	**06.16.05**
	Welch, C. David	Asst. Sec., Near East. Affairs, State	02.14.05	02.14.05	03.11.05	03.15.05	03.17.05	**03.17.05**
	Burns, R. Nicholas	Under Sec., Political Affairs, State	02.14.05	02.14.05	03.11.05	03.15.05	03.17.05	**03.17.05**
	Bellinger, John B.	Legal Adviser, State	02.14.05	02.14.05	03.11.05	03.15.05	03.15.05	**04.06.05**
(Withdrawn on 11.01.05)	Noreiga, Roger F.	Member, Brd.of Direct., Inter-Amer. Foundation(Renom 01.04.05)	02.14.05	02.14.05	N/A	N/A	N/A	N/A
(Recess Appointment: 01.19.05)	Franco, Adolfo A.	Member, Brd.of Direct., Inter-Amer. Foundation(Renom 01.04.05)	02.14.05	02.14.05				
	Zoellick, Robert B.	Deputy Secretary, State	02.10.05	02.10.05	02.15.05	02.15.05	02.16.05	**02.16.05**
	Schieffer, John Thomas	Amb., Extraordinary & Plenipotentiary to Japan, State	01.24.05	01.24.05	03.15.05	03.15.05	03.17.05	**03.17.05**

Committee	Name	Position	Intent	Nominated	Hearing	Reported	Floor	Confirmed
	DeTrani, Joseph R.	Amb. Rank, Special Envoy for 6 Party Talks	01.24.05	01.24.05	03.15.05	03.15.05	03.17.05	**03.17.05**
	Balton, David B.	Amb. Rank, Dep. Asst. Sec., Ocean/Fisheries, State	01.24.05	01.24.05	03.15.05	03.15.05	03.16.05	**03.16.05**
	Snyder, Jay T.	Member, U.S. Advisory Comm. on Public Dip.	01.24.05	01.24.05	N/A	06.15.05	06.16.05	**06.16.05**
	Vaughn, Jack	Member, Brd.of Direct., Inter-Amer. Foundation	01.24.05	01.24.05				
(Recess Appointment: 01.04.06)	Wallace, Roger W.	Member, Brd.of Direct., Inter-Amer. Foundation	01.24.05	01.24.05				
	Plasencia, Jorge A.	Member, Advisory Board for Cuba Broadcasting	01.24.05	01.24.05	N/A	06.15.05	06.16.05	**06.16.05**
	Tomlinson, Kenneth Y.	Member, Broadcasting Board of Governors	01.24.05	01.24.05				
	Tomlinson, Kenneth Y.	Chairman, Broadcasting Board of Governors	01.24.05	01.24.05				
	Hirschberg, D. Jeffrey	Member, Broadcasting Board of Governors	01.24.05	01.24.05				
(Recess Appointment: 01.04.06)	Hogan, Nadina	Member, Brd.of Direct., Inter-Amer. Foundation	01.24.05	01.24.05				
	Krongard, Howard J.	IG, State	01.24.05	01.24.05	03.15.05	03.15.05	04.13.05	**04.27.05**
	Rice, Condoleezza	Secretary, State	01.04.05	01.04.05	1.18-19.05	01.20.05	01.26.05	**01.26.05**
HELP	Vaughn, John R.	Member, National Council on Disability	05.08.06	05.09.06				
	Carlson, Victoria	Member, National Council on Disability	05.08.06	05.09.06				
	Colley, Chad	Member, National Council on Disability	05.08.06	05.09.06				
	Mattheiss, Lisa	Member, National Council on Disability	05.08.06	05.09.06				
	Justesen, Troy R.	Assistant Secretary, Vocational and Adult Ed., Education	05.08.06	05.08.06				
	Berger, Katherine	Member, National Museum and Library Services Board	05.03.06	05.05.06				
	Brosius, Karen	Member, National Museum and Library Services Board	05.03.06	05.05.06				
	Miaoulis, Ioannis	Member, National Museum and Library Services Board	05.03.06	05.05.06				
	Pickett, Sandra	Member, National Museum and Library Services Board	05.03.06	05.05.06				
	Orr-Cahall, Christina	Member, National Museum and Library Services Board	05.03.06	05.05.06				
	Starr, Kevin Owen	Member, National Museum and Library Services Board	05.03.06	05.05.06				
	Warder, Lawrence A.	CFO, Department of Education	04.25.06	04.25.06				
	Cooper, Ronald	General Counsel, EEOC	03.27.06	03.27.06				
	Tredick, Peter	Member, National Mediation Board	03.27.06	03.27.06				
	Hoglander, Harry	Member, National Mediation Board	03.27.06	03.27.06				
	von Eshenbach, Andrew	Commissioner, FDA, HHS	03.15.06	03.15.06				
	Stagg, J.C.A.	Member, Brd. of Trust., James Madison Mem. Fellowship Found	03.13.06	03.13.06				
	Chiles, Jonann E.	Member, Brd. Of Directors, Legal Services Corporation	03.13.06	03.13.06				
	Bridges, Jerry Gayle	CFO, Corporation for National and Community Service	03.07.06	03.07.06				
	Kirsanow, Peter N.	Member, National Labor Relations Board	N/A	02.10.06				
	Schaumber, Peter	Member, National Labor Relations Board	N/A	02.10.06				
	Meisburg, Ronald E.	General Counsel, National Labor Relations Board	N/A	02.10.06				
	Rosenfeld, Arthur F.	Director, Federal Mediation and Conciliation Service	N/A	02.10.06				
	Walsh, Dennis P.	Member, National Labor Relations Board	N/A	02.10.06				
	Goldsmith, Stephen	Member, Brd.of Direct., CNCS	N/A	02.10.06				
	DeCamp, Paul	Administrator, Wage and Hour Division, DoL	01.30.06	01.31.06				
	Juaristi, Vince J.	Member, Brd.of Direct., CNCS	12.21.05	12.21.05				
(Recess Appointment: 01.04.06)	Goldsmith, Stephen	Member, Brd.of Direct., CNCS	12.19.05	12.20.05				
	Clark, Michell C.	Assistant Secretary, Management, Education	12.13.05	12.13.05	N/A	03.08.06	03.13.06	**03.13.06**

Committee	Name	Position	Intent	Nominated	Hearing	Reported	Floor	Confirmed
	Radice, Anne-Imelda	Director, Institute of Museum and Library Services	12.13.05	12.13.05	N/A	03.08.06	03.13.06	**03.13.06**
(Recess Appointment: 01.04.06)	Kirsanow, Peter N.	Member, National Labor Relations Board	11.15.05	11.17.05				
	Silver, Ron	Member, United States Institute of Peace	10.06.05	10.06.05				
	Van Rest, Judy	Member, United States Institute of Peace	10.06.05	10.06.05				
	Singleton, Sarah M.	Member, Brd. Of Directors, Legal Services Corporation	09.29.05	10.06.05	N/A	03.08.06	03.13.06	**03.13.06**
	Elshtain, Jean B.	Member, National Council on the Humanities	09.29.05	10.17.05	N/A	03.08.06	03.13.06	**03.13.06**
	Guelzo, Allen C.	Member, National Council on the Humanities	09.29.05	10.17.05	N/A	03.08.06	03.13.06	**03.13.06**
(Withdrawn on 01.18.06)	Hickok, Eugene	Member, National Council on the Humanities	09.29.05	10.17.05	N/A	N/A	N/A	N/A
	Talbert, Kent D.	General Counsel, Education	09.27.05	09.28.05				
	Thompson, Horace A.	Member, Occupational Safety and Health Review Commission	09.27.05	09.28.05				
(Recess Appointment: 08.31.05)	Schaumber, Peter	Member, National Labor Relations Board	N/A	09.19.05				
	Stickler, Richard	Assistant Secretary, Mine Safety and Health, DOL	09.15.05	09.15.05	01.31.06	03.08.06		
	Foulke, Edwin G.	Assistant Secretary, Occupational Safety and Health, DOL	09.15.05	09.15.05	01.31.06	03.08.06	03.13.06	**03.13.06**
	Hofflund, Mark	Member, National Council on the Arts	07.29.05	07.29.05	N/A	10.19.05	10.21.05	**10.21.05**
	Earp, Naomi C.	Member, Equal Employment Opportunity Commission (Reapp.)	N/A	07.29.05	N/A	10.19.05	10.21.05	**10.21.05**
	Griffin, Christine M.	Member, Equal Employment Opportunity Commission	07.28.05	07.28.05	N/A	10.19.05	10.21.05	**10.21.05**
(Recess Appointment: 04.19.06)	Madras, Bertha K.	Dep. Director, Demand Reduction, National Drug Control Policy	07.27.05	07.27.05	N/A	10.19.05	N/A	N/A
	Schneider, Mark S.	Commissioner, Education Statistics, Education	07.27.05	07.27.05	N/A	10.19.05	10.21.05	**10.21.05**
	Ashworth, Sandra F.	Mem., National Commission on Libraries & Information Science	07.27.05	07.27.05	N/A	10.19.05	10.21.05	**10.21.05**
	Cellucci, Jan	Mem., National Commission on Libraries & Information Science	07.27.05	07.27.05	N/A	10.19.05	10.21.05	**10.21.05**
	Rivers, Sherry D.	Mem., National Commission on Libraries & Information Science	07.27.05	07.27.05	N/A	10.19.05	10.21.05	**10.21.05**
(Recess Appointment: 01.04.06)	Rosenfeld, Arthur F.	Director, Federal Mediation and Conciliation Service	07.21.05	07.21.05				
	Cole, Bruce	Chairperson, National Endowment for the Humanities	07.15.05	07.18.05	N/A	11.18.05	12.17.05	**12.17.05**
(Recess Appointment: 01.04.06)	Meisburg, Ronald E.	General Counsel, National Labor Relations Board	06.29.05	06.29.05				
	Agwunobi, John O.	Assistant Secretary, Health, HHS	06.29.05	06.29.05	N/A	10.19.05	12.17.05	**12.17.05**
(Recess Appointment: 08.31.05)	**Schaumber, Peter**	Member, National Labor Relations Board	06.29.05	06.29.05	N/A	N/A	N/A	N/A
	Hataska, Terrell	Assistant Secretary, Congressional Affairs, Education	06.29.05	06.29.05	N/A	07.27.05	07.28.05	**07.28.05**
	Monroe, Stephanie	Assistant Secretary, Civil Rights, Education	06.23.05	06.23.05	N/A	12.14.05	12.17.05	**12.17.05**
	Johnson, Henry Louis	Assistant Secretary, Elementary and Secondary Education, Ed	06.01.05	06.06.05	N/A	07.27.05	07.28.05	**07.28.05**
	Olsen, Kathie L.	Deputy Director, National Science Foundation	05.24.05	05.25.05	N/A	07.21.05	07.22.05	**07.22.05**
	Lucc, Tom	Assistant Secretary, Planning, Eval., and Policy Develop., Education	05.20.05	05.23.05	N/A	06.29.05	06.30.05	**06.30.05**
	Holen, Arlene	Member, Federal Mine Safety and Health Review Commission	05.20.05	05.23.05	N/A	03.08.06		
	***Ciccolella, Charles S.**	Assistant Secretary, Veterans' Employment and Training, DOL	05.17.05	05.17.05	N/A	07.29.05	07.29.05	**07.29.05**
	Sullivan, Kevin F.	Assistant Secretary, Communications and Outreach, Education	04.28.05	04.28.05	N/A	07.27.05	07.28.05	**07.28.05**
(Recess Appointment: 01.17.06)	Walsh, Dennis P.	Member, National Labor Relations Board	04.27.05	04.27.05				
	Simon, Raymond	Deputy Secretary, Education	04.15.05	04.15.05	N/A	05.18.05	05.26.05	**05.26.05**
	Dolan, Michael	Member, Brd.of Direct., CNCS	03.29.05	04.04.05				
(Withdrawn on 04.06.06)	Duncan, Robert M.	Member, Brd.of Direct., CNCS	03.29.05	04.04.05	N/A	N/A	N/A	N/A
	Wang, Kim	Mem., Nat. Museum and Library Services Board	03.11.05	03.14.05	N/A	05.25.05	05.26.05	**05.26.05**
	Crawford, Lester M.	Commissioner, Food & Drugs, HHS	02.15.05	02.15.05	03.17.05	06.20.05	07.18.05	**07.18.05**
(Withdrawn on 12.13.05)	*Flippen, Edward L.	IG, Corporation for Nat'l and Community Services	01.24.05	02.10.05	03.09.05	03.09.05	N/A	N/A
	Ruch, Charles P.	Member, Brd. of Trustees, Barry Goldwater						

Committee	Name	Position	Intent	Nominated	Hearing	Reported	Floor	Confirmed
		Scholarship & Excellence in Ed. Foundation	01.24.05	01.24.05	N/A	05.25.05	05.26.05	**05.26.05**
	Meisburg, Ronald E.	Member, National Labor Relations Board (Withdrawn)	01.24.05	01.24.05	N/A	N/A	N/A	N/A
	Perdue, George	Member, Brd. of Trust., James Madison Mem. Fellowship Found.	01.24.05	01.24.05	N/A	03.08.06	03.13.06	**03.13.06**
	Phillips, Bernice	Member, Brd. of Directors, Legal Services Corp.	01.24.05	01.24.05	N/A	07.27.05	07.28.05	**07.28.05**
	Fuentes, Thomas A.	Member, Brd. of Directors, Legal Services Corp.	01.24.05	01.24.05	N/A	07.27.05	07.28.05	**07.28.05**
	Robinson, Harry	Member, National Museum Services Board	01.24.05	01.24.05	N/A	05.25.05	05.26.05	**05.26.05**
	Ramey, Craig T.	Member, Brd. Of Directors, Nat'l Brd. for Ed. Sciences	01.24.05	01.24.05	N/A	03.08.06	03.13.06	**03.13.06**
	Greene, A. Wilson	Mem., Nat. Museum and Library Services Board	01.24.05	01.24.05	02.10.05	02.10.05	02.14.05	**02.14.05**
	Strauch, Katrina P.	Mem., Nat. Museum and Library Services Board	01.24.05	01.24.05	02.10.05	02.10.05	02.14.05	**02.14.05**
	Spellings, Margaret	Secretary, Education	01.04.05	01.04.05	01.06.05	01.06.05	01.20.05	**01.20.05**
Homeland Security and Governmental Affairs	Williams, Ellen C.	Governor, United States Postal Service	05.08.06	05.09.06				
	**Portman, Rob*	Director, OMB	04.18.06	04.27.06	05.17.06			
	Denett, Paul	Administrator, Federal Procurement Policy, OMB	04.17.06	04.24.06				
	Paulison, R. David	Under Secretary, Federal Emergency Management, DHS	04.06.06	04.06.06				
	Doan, Lurita Alexis	Administrator, General Services Administration (GSA)	04.06.06	04.06.06				
	Barnett, Mickey D.	Governor, United States Postal Service	03.02.06	03.02.06				
	Tobin, Katherine C.	Governor, United States Postal Service	03.02.06	03.02.06				
	Cusick, Robert I.	Director, Office of Government Ethics	02.13.06	02.13.06				
	Henke, Tracy A.	Director, State and Local Govt., Coordination & Preparedness, DHS	N/A	02.10.06				
	Myers, Julie L.	Assist. Sec., Bureau of Immigration and Customs Enforcement, DHS	N/A	02.10.06				
	Norquist, David L.	CFO, DHS	01.17.06	01.18.06	05.08.06			
	Gray, S. Pamela	Judge of the D.C. Superior Court	01.11.06	01.25.06				
	Dhillon, Uttam	Director, Counternarcotics Enforcement, DHS	11.10.05	11.10.05	03.31.06	05.02.06	05.12.06	**05.12.06**
	Dalton, Carol A.	Associate Judge of the D.C. Superior Court	N/A	11.09.05				
	Acton, Mark	Commissioner, Postal Rate Commission	11.03.05	11.07.05	03.31.06	05.02.06		
	***Gambatesa, Donald A.**	Inspector General, USAID	N/A	N/A	N/A	12.14.05	12.17.05	**12.17.05**
	Foresman, George W.	Under Secretary, Information & Infrastructure Protection, DHS	10.21.05	10.21.05	12.08.05	12.15.05	12.17.05	**12.17.05**
	***Opfer, George J.**	Inspector General, Veterans Affairs	N/A	10.18.05	N/A	11.07.05	11.10.05	**11.10.05**
(Recess Appointment: 01.04.06)	Henke, Tracy A.	Director, State and Local Govt., Coordination & Preparedness, DHS	07.13.05	07.14.05	12.08.05			
	Baker, Stewart A.	Assistant Secretary, Policy, DHS	07.13.05	07.14.05	09.15.05	09.22.05	10.07.05	**10.07.05**
(Recess Appointment: 01.04.06)	*Myers, Julie L.	Assist. Sec., Bureau of Immigration and Customs Enforcement, DHS	06.29.05	06.29.05	09.15.05	10.07.05		
	Thorson, Eric M.	Inspector General, Small Business Administration	06.28.05	06.28.05	03.01.06	03.29.06	03.31.06	**03.31.06**
	Kiko, Colleen Duffy	General Counsel, FLRA	06.23.05	06.23.05	09.13.05	09.22.05	10.07.05	**10.07.05**
	Rose, Mary M.	Member, Merit Systems Protection Board	06.23.05	06.23.05	09.13.05	12.15.05	12.17.05	**12.17.05**
	Fisher, John R.	Assoc. Judge of the DC Court of Appeals	N/A	06.06.05	09.13.05	09.22.05	10.07.05	**10.07.05**
	***Hawley, Edmund S.**	Asst. Sec., Transportation Security Administration, DHS	05.06.05	05.19.05	07.18.05	07.21.05	07.22.05	**07.22.05**
	Skinner, Richard L.	Inspector General, DHS	04.28.05	04.28.05	07.18.05	07.21.05	07.28.05	**07.28.05**
	Perry, Philip J.	General Counsel, DHS	03.29.05	04.04.05	05.19.05	05.25.05	06.08.05	**06.08.05**
	Springer, Linda M.	Director, OPM	03.18.05	04.04.05	06.15.05	06.22.05	06.24.05	**06.24.05**
	Combs, Linda M.	Controller, Fed. Finan. Management, OMB, EOP	02.28.05	02.28.05	05.25.05	06.22.05	06.24.05	**06.24.05**
	Jackson, Michael	Deputy Secretary, DHS	02.18.05	02.18.05	03.09.05	03.09.05	03.10.05	**03.10.05**

Committee	Name	Position	Intent	Nominated	Hearing	Reported	Floor	Confirmed
	Anderson, Jennifer M.	Assoc. Judge of the Superior Court of DC	02.14.05	02.14.05				
	Cordero, Laura A.	Assoc. Judge of the Superior Court of DC	02.14.05	02.14.05	06.15.05	06.22.05	06.24.05	**06.24.05**
	McKenna, Juliet JoAnn	Assoc. Judge of the Superior Court of DC	02.14.05	02.14.05	09.13.05	09.22.05	10.07.05	**10.07.05**
	Kramer, A. Noel Anketell	Assoc. Judge of the DC Court of Appeals	02.14.05	02.14.05	06.15.05	06.22.05	06.24.05	**06.24.05**
	Chertoff, Michael	Secretary, DHS	01.31.05	01.31.05	02.02.05	02.07.05	02.15.05	**02.15.05**
	Weinstein, Allen	US Archivist, National Archives and Records Administration	01.24.05	01.24.05	02.07.05	02.07.05	02.10.05	**02.10.05**
(Withdrawn on 12.13.05)	*Flippen, Edward L.	IG, Corporation for Nat'l and Community Services	01.24.05	02.10.05	03.09.05	03.09.05	N/A	N/A
	Conboy, Stephen T.	U.S. Marshal, D.C. Superior Court	01.24.05	01.24.05				
	Giuliano, Louis J.	Gov., US Postal Service, term expiring 12.08.05	01.24.05	01.24.05	05.19.05	05.25.05	06.15.05	**06.15.05**
	Giuliano, Louis J.	Gov., US Postal Service, term expiring 12.08.14	01.24.05	01.24.05	05.19.05	05.25.05	06.15.05	**06.15.05**
	Hammond, Tony	Commissioner, Postal Rate Commission	01.24.05	01.24.05	05.19.05	05.25.05	05.26.05	**05.26.05**
	Gallagher, Carolyn	Gov., US Postal Service	01.24.05	01.24.05	05.19.05	05.25.05	06.15.05	**06.15.05**
	Miller, Brian David	IG, GSA	01.24.05	01.24.05	07.18.05	07.21.05	07.22.05	**07.22.05**
	Damelin, Harold	IG, Treasury	01.24.05	01.24.05	02.17.05	03.09.05	03.17.05	**03.17.05**
	Levinson, Daniel R.	IG, HHS	01.24.05	01.24.05	02.17.05	04.13.05	06.08.05	**06.08.05**
	Krongard, Howard J.	IG, State	01.24.05	01.24.05	03.15.05	03.15.05	04.13.05	**04.27.05**
Judiciary	Anderson, Thomas D.	U.S. Attorney for the District of Vermont	N/A	05.11.06				
	Gorsuch, Neil M.	U.S. Circuit Judge for the Tenth Circuit	N/A	05.10.06				
	Baker, Valerie L.	U.S. District Judge for the Central District of CA	N/A	05.04.06				
	Holmes, Jerome A.	U.S. Circuit Judge for the Tenth Circuit	N/A	05.04.06				
	Rosenberg, Charles P.	U.S. Attorney for the E. District of VA	N/A	05.04.06				
	Tydingco-Gatewood, Frances	Judge for the District Court of Guam	N/A	04.25.06				
	Gelpi, Gustavo Antonio	U.S. District Judge for the District of Puerto Rico	N/A	04.24.06				
	Gutierrez, Philip S.	U.S. District Judge for the Central District of California	N/A	04.24.06				
	Jordan, Daniel Porter	U.S. District Judge for the S. District of MS	N/A	04.24.06				
	Peterson, Erik C.	U.S. Attorney for the W. District of WI	N/A	04.24.06				
	Orton, Gary D.	U.S. Marshal for the District of Nevada	N/A	03.30.06				
	Wainstein, Kenneth L.	Assistant Attorney General, National Security Division, DOJ	03.13.06	03.13.06	05.02.06			
	Smith, Patrick Carroll	U.S. Marshal for W. District of N. Carolina	N/A	02.27.06	N/A	04.27.06	05.12.06	**05.12.06**
	Junker, Timothy A.	U.S. Marshal for N. District of Iowa	N/A	02.27.06	N/A	04.27.06	05.12.06	**05.12.06**
	Kustoff, David F.	U.S. Attorney for the W. District of TN	N/A	02.17.06	N/A	03.16.06	03.16.06	**03.16.06**
	Richter, John Charles	U.S. Attorney for the W. District of OK	N/A	02.17.06		03.09.06	03.13.06	**03.13.06**
	Thaper, Amul R.	U.S. Attorney for the E. District of KY	N/A	02.17.06	N/A	03.09.06	03.13.06	**03.13.06**
(Withdrawn on 05.04.06)	Holmes, Jerome A.	U.S. District Judge for the N. District of OK	N/A	02.14.06	N/A	N/A	N/A	N/A
	Smith, Milan D.	U.S. Circuit Judge for the Ninth Circuit	N/A	02.14.06	04.25.06	05.04.06		
	Whitney, Frank D.	U.S. District Judge for the W. District of NC	N/A	02.14.06				
	DeGabrielle, Donald J.	U.S. Attorney for the Southern District of TX	N/A	02.13.06	N/A	03.09.06	03.13.06	**03.13.06**
	Ikuta, Sandra Segal	U.S. Circuit Judge for the Ninth Circuit	N/A	02.08.06	05.02.06			
	Wallace, Michael B.	U.S. Circuit Judge for the Fifth Circuit	N/A	02.08.06				
	Tamargo, Mauricio J.	Chairman, Foreign Claims Settlement Commission, DoJ	02.03.06	02.06.06	N/A	03.09.06	03.13.06	**03.13.06**
	Sedgwick, Jeffrey	Director, Bureau of Justice Statistics, DoJ	01.30.06	01.31.06	03.14.06	03.30.06	03.31.06	**03.31.06**

Committee	Name	Position	Intent	Nominated	Hearing	Reported	Floor	Confirmed
	Bradbury, Steven G.	Assistant Attorney General, Legal Counsel, DOJ	N/A	01.25.06				
	Kavanaugh, Brett M.	U.S. Circuit Judge for the DC Circuit	N/A	01.25.06	05.09.06	05.11.06		
	Bryant, Vanessa Lynne	U.S. District Judge for the District of Connecticut	N/A	01.25.06				
	Bumb, Renee Marie	U.S. District Judge for the District of New Jersey	N/A	01.25.06	04.25.06	05.04.06		
	Chagares, Michael A.	U.S. Circuit Judge for the Third Circuit	N/A	01.25.06	03.14.06	03.30.06	04.04.06	**04.04.06**
	Cogan, Brian M.	U.S. District Judge for the E. District of NY	N/A	01.25.06	03.29.06	04.27.06	05.04.06	**05.04.06**
	Golden, Thomas M.	U.S. District Judge for the E. District of PA	N/A	01.25.06	03.29.06	04.27.06	05.04.06	**05.04.06**
	Guilford, Andrew J.	U.S. District Judge for the Central District of California	N/A	01.25.06				
	Hillman, Noel Lawerence	U.S. District Judge for the District of New Jersey	N/A	01.25.06	04.25.06	05.04.06		
	Miller, Gray Hampton	U.S. District Judge for the S. District of Texas	N/A	01.25.06	03.14.06	03.30.06	04.25.06	**04.25.06**
	Wigenton, Susan Davis	U.S. District Judge for the District of New Jersey	N/A	01.25.06	04.25.06	05.04.06		
	Freeman, Sharee M.	Director, Community Relations Service, DoJ	12.19.05	12.20.05	03.14.06	03.30.06	03.31.06	**03.31.06**
	Barrett, Michael Ryan	U.S. District Judge for the S. District of Ohio	N/A	12.16.05	03.29.06	04.27.06	05.01.06	**05.01.06**
	Lloyd, Reginald I.	U.S. Attorney for the District of South Carolina	N/A	12.16.05	N/A	02.16.06	02.17.06	**02.17.06**
	Smith, Norman Randy	U.S. Circuit Judge for the Ninth Circuit	N/A	12.16.05	03.01.06	05.04.06		
	Flynn, Terrance P.	U.S. Attorney for the W. District of New York	N/A	12.15.05	N/A	03.02.06	03.13.06	**03.13.06**
	Larson, Stephen G.	U.S. District Judge for the Central District of California	N/A	12.15.05	02.15.06	03.02.06	03.16.06	**03.16.06**
	Schiltz, Patrick Joseph	U.S. District Judge for the District of Minnesota	N/A	12.14.05	03.01.06	03.30.06	04.26.06	**04.26.06**
	Zouhary, Jack	U.S. District Judge for the N. District of Ohio	N/A	12.14.05	02.15.06	03.02.06	03.16.06	**03.16.06**
	Gordon, Leo Maury	Judge, United States Court of International Trade	N/A	11.10.05	02.07.06	02.16.06	03.13.06	**03.13.06**
	King, Stephen C.	Member, U.S. Foreign Claims Settlement Commission, DOJ	11.09.05	11.10.05	N/A	02.16.06	02.17.06	**02.17.06**
	Alito, Samuel A	Associate Justice, U.S. Supreme Court	10.31.05	11.10.05	01.09.06	01.24.06	01.31.06	**01.31.06**
	Delgado-Colon, Aida	U.S. District Judge for the District of Puerto Rico	N/A	10.25.05	02.07.06	02.16.06	03.06.06	**03.06.06**
	Clark, John F.	Director, United States Marshals Service, DOJ	10.21.05	10.21.05	02.15.06	03.16.06	03.16.06	**03.16.06**
(Designated Acting on 10.21.05)	**McNulty, Paul J.**	Deputy Attorney General, DOJ	10.21.05	11.09.05	02.02.06	02.16.06	03.16.06	**03.16.06**
	Vitaliano, Eric Nicholas	U.S. District Judge for the E. District of NY	N/A	10.07.05	11.01.05	11.17.05	12.21.05	**12.21.05**
(Withdrawn on 10.28.05)	Miers, Harriet Ellan	Associate Justice, U.S. Supreme Court	10.03.05	10.07.05	N/A	N/A	N/A	N/A
(Withdrawn on 03.07.06)	*Payne, James Hardy*	U.S. Circuit Judge for the Tenth Circuit	N/A	09.29.05	N/A	N/A	N/A	N/A
	Batten, Timothy C.	U.S. District Judge for the N. District of GA	N/A	09.28.05	02.07.06	02.16.06	03.06.06	**03.06.06**
	DuBose, Kristi	U.S. District Judge for the S. District of AL	N/A	09.28.05	11.15.05	11.17.05	12.21.05	**12.21.05**
	Johnston, Thomas E.	U.S. District Judge for the S. District of WV	N/A	09.28.05	02.07.06	02.16.06	03.06.06	**03.06.06**
	Kendall, Virginia Mary	U.S. District Judge for the N. District of IL	N/A	09.28.05	11.15.05	11.17.05	12.21.05	**12.21.05**
	Watkins, W. Keith	U.S. District Judge for the Middle District of AL	N/A	09.28.05	11.15.05	11.17.05	12.21.05	**12.21.05**
(Recess Appointment: 08.31.05)	Fisher, Alice S.	Assistant Attorney General for Criminal Division, DOJ	N/A	09.19.05				
	Van Tatenhove, Gregory	U.S. District Judge for the E. District of KY	N/A	09.13.05	11.01.05	11.17.05	12.21.05	**12.21.05**
	Roberts, John G.	Chief Justice, U.S. Supreme Court	09.05.05	09.06.05	09.12.05	09.22.05	09.29.05	**09.29.05**
	Gonzalez, Emilio T.	Director, Bureau of Citizenship and Immigration Services, DHS	08.31.05	09.06.05	10.18.05	11.17.05	12.21.05	**12.21.05**
(Designated Acting on 09.22.05)	**Barnett, Thomas O.**	Assistant Attorney General, Anti-Trust, DOJ	08.23.05	09.06.05	10.06.05	11.03.05	02.10.06	**02.10.06**
	Roberts, John G.	Assosciate Justice, U.S. Supreme Court (Withdrawn)	07.19.05	07.29.05	N/A	N/A	N/A	N/A
	Mattice, Harry Sandlin	U.S. District Judge for the E. District of TN	07.28.05	07.28.05	09.29.05	10.20.05	10.24.05	**10.24.05**
	Bianco, Joseph F.	U.S. District Judge for the E. District of NY	07.28.05	07.28.05	11.01.05	11.17.05	12.21.05	**12.21.05**
	Burgess, Timothy M.	U.S. District Judge for the District of Alaska	07.28.05	07.28.05	11.01.05	11.17.05	12.21.05	**12.21.05**

Committee	Name	Position	Intent	Nominated	Hearing	Reported	Floor	Confirmed
(Recess Appointment: 04.19.06)	O'Gara, James F. X.	Deputy Director, Supply Reduction, National Drug Control Policy	07.28.05	07.28.05	10.18.05	N/A	N/A	N/A
(Recess Appointment: 01.04.06)	*Myers, Julie L.	Assist. Sec., Bureau of Immigration and Customs Enforcement, DHS	06.29.05	06.29.05	10.18.05	11.07.05		
	Garcia, Michael J.	U.S. Attorney for the S. District of New York, DOJ	N/A	06.30.05	N/A	07.28.05	07.29.05	**07.29.05**
(Returned on 12.22.05)	Bradbury, Steven G.	Assistant Attorney General, Legal Counsel, DOJ	06.23.05	06.23.05	10.06.05	11.03.05	N/A	N/A
	Swaim, Peter Manson	U.S. Marshal for the S. District of Indiana, DOJ	N/A	06.23.05	N/A	07.28.05	07.29.05	**07.29.05**
(Withdrawn on 10.07.05)	*Flanigan, Timothy E.*	Deputy Attorney General, DOJ	N/A	06.20.05	07.26.05	N/A	N/A	N/A
	Wooldridge, Sue Ellen	Assistant Attorney General, Environment&Natural Resources, DOJ	06.20.05	06.20.05	10.06.05	11.03.05	11.10.05	**11.10.05**
	Kim, Wan J.	Assistant Attorney General, Civil Rights, DOJ	06.16.05	06.16.05	10.06.05	11.03.05	11.04.05	**11.04.05**
	Sweeney, Margaret S.	Judge of the United States Court of Federal Claims	N/A	06.14.05	09.29.05	10.20.05	10.21.05	**10.21.05**
	Wheeler, Thomas Craig	Judge of the United States Court of Federal Claims	N/A	06.14.05	09.29.05	10.20.05	10.21.05	**10.21.05**
	Dinkins, Carol E.	Chairman, Privacy and Civil Liberties Oversight Board	06.10.05	09.28.05	11.08.05	02.16.06	02.17.06	**02.17.06**
	Raul, Alan Charles	Vice Chairman, Privacy and Civil Liberties Oversight Board	06.10.05	09.28.05	11.08.05	02.16.06	02.17.06	**02.17.06**
	Smoak, John Richard	U.S. District Judge for the N. District of Florida	N/A	06.08.05	09.29.05	10.20.05	10.27.05	**10.27.05**
	Wainstein, Kenneth L.	U.S. Attorney for the District of Columbia	N/A	06.08.05	N/A	09.08.05	10.07.05	**10.07.05**
	Rosenstein, Rod J.	U.S. Attorney for the District of Maryland, DOJ	05.23.05	05.23.05	N/A	06.30.05	07.01.05	**07.01.05**
	Letten, James B.	U.S. Attorney for the E. District of Louisiana, DOJ	05.13.05	05.13.05	N/A	06.30.05	07.01.05	**07.01.05**
	Hanaway, Catherine L.	U.S. Attorney for the E. District of Missouri, DOJ	04.28.05	04.28.05	N/A	11.17.05	12.17.05	**12.17.05**
	Braud, Rachel	Assistant Attorney General for Legal Policy, DOJ	03.29.05	04.04.05	05.12.05	06.16.05	07.28.05	**07.28.05**
(Recess Appointment: 08.31.05)	**Fisher, Alice S.**	Assistant Attorney General for Criminal Division, DOJ	03.29.05	04.04.05	05.12.05	06.16.05	N/A	N/A
	Schofield, Regina B.	Assistant Attorney General for Justice Programs, DOJ	03.29.05	04.04.05	05.12.05	05.26.05	06.08.05	**06.08.05**
	Clement, Paul D.	Solicitor General, DOJ	03.14.05	03.14.05	04.27.05	05.26.05	06.08.05	**06.08.05**
	Sandoval, Brian Edwar	U.S. District Judge, Nevada	03.01.05	03.01.05	09.29.05	10.20.05	10.24.05	**10.24.05**
	Murphy, Stephen	U.S. Attorney for the E. District Michigan, DOJ	02.17.05	02.17.05	N/A	05.26.05	06.08.05	**06.08.05**
	Jenkins, Anthony J.	U.S. Attorney for the District of Virgin Islands, DOJ	02.17.05	02.17.05	N/A	05.26.05	06.08.05	**06.08.05**
	Boyle, Terrence W.	U.S. Circuit Judge for the Fourth Circuit	02.14.05	02.14.05	03.03.05	06.16.05		
	Brown, Janice R.	U.S. Circuit Judge for the DC Circuit	02.14.05	02.14.05	N/A	04.21.05	06.08.05	**06.08.05**
	Griffin, Richard A.	U.S. Circuit Judge for the Sixth Circuit	02.14.05	02.14.05	N/A	05.26.05	06.09.05	**06.09.05**
	Griffith, Thomas B.	U.S. Circuit Judge for the DC Circuit	02.14.05	02.14.05	03.08.05	04.14.05	06.14.05	**06.14.05**
	Haynes, William James	U.S Circuit Judge for the Fourth Circuit	02.14.05	02.14.05				
(Returned on 12.22.05)	*Kavanaugh, Brett M.*	U.S. Circuit Judge for the DC Circuit	02.14.05	02.14.05	N/A	N/A	N/A	N/A
	McKeague, David W.	U.S. Circuit Judge for the Sixth Circuit	02.14.05	02.14.05	N/A	05.26.05	06.09.05	**06.09.05**
	Myers, William Gerry	U.S. Circuit Judge for the Ninth Circuit	02.14.05	02.14.05	03.01.05	03.17.05		
	Neilson, Susan Bieke	U.S. Circuit Judge for the Sixth Circuit	02.14.05	02.14.05	N/A	10.20.05	10.27.05	**10.27.05**
	Owen, Priscilla R.	U.S. Circuit Judge for the Fifth Circuit	02.14.05	02.14.05	N/A	04.21.05	05.25.05	**05.25.05**
	Pryor, William H.	U.S. Circuit Judge for the Eleventh Circuit	02.14.05	02.14.05	N/A	05.12.05	06.09.05	**06.09.05**
(Withdrawn on 03.27.06)	*Saad, Henry W.*	U.S. Circuit Judge for the Sixth Circuit	02.14.05	02.14.05	N/A	N/A	N/A	N/A
	Conrad, Robert J.	U.S. District Judge for the W. District of NC	02.14.05	02.14.05	03.03.05	04.14.05	04.28.05	**04.28.05**
	Cox, Sean F.	U.S. District Judge for the E. District of MI	02.14.05	02.14.05	05.02.06	05.11.06		
	Crotty, Paul A.	U.S. District Judge for the S. District of NY	02.14.05	02.14.05	N/A	03.17.05	04.11.05	**04.11.05**
	Dever, James C.	U.S. District Judge for the E. District of NC	02.14.05	02.14.05	03.03.05	04.14.05	04.28.05	**04.28.05**
	Ludington, Thomas L.	U.S. District Judge for the E. District of MI	02.14.05	02.14.05	05.02.06	05.11.06		
(Withdrawn on 03.30.06)	Ryan, Daniel P.	U.S. District Judge for the E. District of MI	02.14.05	02.14.05	N/A	N/A	N/A	N/A

Committee	Name	Position	Intent	Nominated	Hearing	Reported	Floor	Confirmed
	Seabright, J. Michael	U.S. District Judge for the District of HI	02.14.05	02.14.05	N/A	03.17.05	04.27.05	**04.27.05**
	Sheridan, Peter G.	U.S. District Judge for the District of NJ	02.14.05	02.14.05	04.25.06	05.04.06		
	Shappert, Gretchen C.F	U.S. Attorney for the W. District of NC, DOJ	02.14.05	02.14.05	N/A	05.26.05	06.08.05	**06.08.05**
	Aguigui, Earl C.	U.S. Marshal for the District of Guam and N. Mariana Islands, DOJ	02.14.05	02.14.05				
	Rivkin, David B.	Member, U.S. Foreign Claims Settlement Commission	01.24.05	01.24.05				
	Gonzales, Alberto R.	Attorney General, DOJ	01.04.05	01.04.05	01.06.05	01.26.05	2.1-3.05	**02.03.05**
Rules and Administration	Lenhard, Robert D.	Federal Election Commission (FEC)	N/A	02.10.06				
	Walther, Steven T.	Federal Election Commission (FEC)	N/A	02.10.06				
	Spakovsky, Hans Von	Federal Election Commission (FEC)	N/A	02.10.06				
	Mason, David M.	Federal Election Commission (FEC)	12.16.05	12.16.05				
(Recess Appointment: 01.04.06)	Lenhard, Robert D.	Federal Election Commission (FEC)	12.16.05	12.16.05				
(Recess Appointment: 01.04.06)	Walther, Steven T.	Federal Election Commission (FEC)	12.16.05	12.16.05				
(Recess Appointment: 01.04.06)	Spakovsky, Hans Von	Federal Election Commission (FEC)	12.16.05	12.16.05				
	Davidson, Donetta	Member, Election Assistance Commission	07.21.05	07.21.05	N/A	07.28.05	07.28.05	**07.28.05**
Small Business	Preston, Steven C.	Administrator, Small Business Administration	04.25.06	04.25.06				
	Thorson, Eric M.	Inspector General, Small Business Administration	06.28.05	06.28.05	03.01.06	03.09.06	03.31.06	**03.31.06**
Veterans Affairs	Cooper, Daniel	Under Secretary, Benefits, Department of Veterans Affairs	03.30.06	03.30.06	N/A	04.27.06		
	***Opfer, George J.**	Inspector General, Veterans Affairs	09.06.05	09.06.05	09.29.05	10.18.05	11.10.05	**11.10.05**
(Withdrawn on 12.13.05)	Molino, John M.	Assistant Secretary, Policy and Planning, Veterans Affairs	08.23.05	09.06.05	09.29.05	10.18.05	N/A	N/A
	Mondello, Lisette M.	Assist. Sec., Public and Intergovernmental Affairs, VA	08.23.05	09.06.05	09.29.05	10.18.05	10.26.05	**10.26.05**
	Tuerk, William F.	Under Secretary, Memorial Affairs, Veterans Affairs	07.29.05	07.29.05	09.29.05	10.18.05	10.26.05	**10.26.05**
	Henke, Robert Joseph	Assistant Secretary, Management, Veterans Affairs	N/A	07.29.05	09.29.05	10.18.05	10.26.05	**10.26.05**
	***Ciccolella, Charles S.**	Assistant Secretary, Veterans' Employment and Training, DOL	05.17.05	05.17.05	07.14.05	07.28.05	07.29.05	**07.29.05**
	Terry, James Philip	Chairman of the Board, Veterans' Appeals	04.26.05	05.09.05	07.14.05	07.28.05	07.29.05	**07.29.05**
	Perlin, Jonathan Brian	Under Secretary for Health, Veterans Affairs	02.18.05	02.18.05	04.07.05	04.26.05	04.28.05	**04.28.05**
	Nicholson, Jim	Secretary, Veterans Affairs	01.04.05	01.04.05	01.24.05	01.24.05	01.26.05	**01.26.05**
Intelligence	*Hayden, Gen. Michael*	Director, CIA	05.08.06	05.08.06	05.18.06			
	Rizzo, John A.	General Counsel, CIA	03.15.06	03.15.06				
	Powell, Benjamin A.	General Counsel, Office of the Director of National Intelligence	N/A	02.10.06	N/A	N/A	N/A	N/A
	Meyerrose, Dale W.	Chief Information Officer, Office of the DNI	08.25.05	09.08.05	11.17.05	11.17.05	12.17.05	**12.17.05**
	Redd, John S.	Director, National Counterterrorism Center, Office of the DNI	06.10.05	06.30.05	07.21.05	07.26.05	07.28.05	**07.28.05**
(Recess Appointment: 01.04.06)	**Powell, Benjamin A.**	General Counsel, Office of the Director of National Intelligence	06.09.05	06.09.05	07.19.05	07.26.05	04.06.06	**04.06.06**
	Gardner, Janice B.	Assistant Secretary, Intelligence and Analysis, Treasury	05.16.05	05.16.05	06.16.05	07.26.05	07.28.05	**07.28.05**
	Hayden, Michael V.	Principal Deputy Director of National Intelligence	04.11.05	04.11.05	04.14.05	04.14.05	04.21.05	**04.21.05**
	Negroponte, John D.	Director of National Intelligence	02.17.05	03.17.05	04.12.05	04.14.05	04.21.05	**04.21.05**

Nominations Pending in the 109th Congress

(Nominations in Italics are priorities.)

(Nominations with an asterisk (*) have been referred to more than one Committee.)

Committee	Name	Position	Intent	Nominated	Hearing	Reported	Floor	Confirmed
Agriculture, Nutrition, & Forestry	None.							
Armed Services	Tobey, William H.	Dep. Admin., Defense Nuclear Nonproliferation, NNSA, DOE	05.11.06	05.11.06				
	Payton, Sue C.	Assist. Secretary, Acquisition, Research & Development, Air Force	04.25.06	04.25.06				
	Blair, Anita	Assistant Secretary, Manpower and Reserve Affairs, Air Force	04.13.06	04.24.06				
	Cohen, Benedict S.	General Counsel, Department of the Army, DoD	02.03.06	02.06.06				
	Dominguez, Michael	Deputy Under Secretary, Personnel and Readiness, DOD	11.21.05	12.13.05	02.15.06			
	Flory, Peter	Assistant Secretary of Defense, DOD	N/A	09.19.05				
(Recess Appointment: 08.02.05)	Flory, Peter	Assistant Secretary of Defense, DOD	01.24.05	01.24.05	N/A	07.28.05		
	Eggenberger, A.J.	Mem., Defense Nuclear Facilities Board and designate Chairr	06.29.05	06.29.05	N/A	10.27.05		
	McKenna, Andrew J.	Member, Nat'l Security Education Board	01.24.05	01.24.05	N/A	12.19.05		
Banking, Housing and Urban Affairs	Bair, Sheila C.	Chairman, FDIC	05.01.06	05.02.06				
	Lockhart, James B.	Director, Office of Federal Housing Enterprise Oversight, HUD	04.27.06	04.27.06				
	Cox, John W.	CFO, HUD	03.02.06	03.02.06	05.16.06			
	Rymer, Jon T.	Inspector General, FDIC	02.13.06	02.14.06	05.16.06			
	Lambright, James	President, Export-Import Bank	02.13.06	02.13.06	05.16.06			
	Bucelo, Armando J.	Director, Board of Directors, Securities Investor Protection Corp.	02.03.06	02.06.06	05.16.06			
	Farha, Todd S.	Director, Board of Directors, Securities Investor Protection Corp.	02.03.06	02.06.06	05.16.06			
	Simpson, James S.	Federal Transit Administrator, DoT	01.17.06	01.18.06	03.14.06			
	Couch, Robert M.	President, Government National Mortgage Association, HUD	01.04.06	01.18.06	03.14.06			
	Hardiman, William	Mem., Brd of Dir., Nat'l Instit. Of Blding Sciences	01.24.05	01.24.05	05.16.06			
Budget	**Portman, Rob*	Director, OMB	04.18.06	04.27.06	05.11.06			
Commerce, Science, and Transportation	Kneur, John M. R.	Assistant Secretary, Communications & Information, DOC	05.01.06	05.01.06				
	Martin, Kevin	Member, FCC	04.25.06	04.25.06				
	Rosenker, Mark V.	Chairman, NTSB	04.13.06	04.24.06				
	Sosa, Enrique J.	Member, Reform Board (Amtrak)	N/A	02.10.06				
	Hall, Floyd	Member, Reform Board (Amtrak)	N/A	02.10.06				
	Steinberg, Andrew	Assistant Secretary, Aviation & International Affairs, DoT	02.09.06	02.10.06				
	McDowell, Robert	Commissioner, FCC	02.03.06	02.06.06	03.09.06	03.16.06		
	Barrett, Thomas	Administrator, Pipeline & Hazardous Materials Safety Admin., DoT	01.24.06	01.25.06	02.07.06	03.16.06		
	Duvall, Tyler D.	Assistant Secretary, Transportation Policy, DoT	01.17.06	01.18.06	02.07.06	03.16.06		
	Nason, Nicole R.	Administrator, National Highway Traffic Safety Admin., DoT	01.17.06	01.18.06	02.07.06	03.16.06		
	Karr, Roger Shane	Assistant Secretary, Governmental Affairs, DoT	01.17.06	01.18.06	02.07.06	03.16.06		
(Recess Appointment: 01.04.06)	Sosa, Enrique J.	Member, Reform Board (Amtrak)	01.24.05	01.24.05				
(Recess Appointment: 01.04.06)	Hall, Floyd	Member, Reform Board (Amtrak)	01.24.05	01.24.05				

Committee	Name	Position	Intent	Nominated	Hearing	Reported	Floor	Confirmed
Energy and Natural Resources	Myers, Mark	Director, USGS, DoI	05.03.06	05.03.06				
	Kempthorne, Dirk	Secretary, Department of Interior	03.16.06	04.24.06	05.04.06	05.10.06		
	Moeller, Philip	Member, FERC	03.07.06	03.07.06				
	Wellinghof, Jon	Member, FERC	03.07.06	03.07.06				
	Orbach, Raymond	Under Secretary for Science, DOE	N/A	12.13.05	03.09.06	03.15.06		
	Bernhardt, David Longly	Solicitor, Department of the Interior	11.17.05	11.18.05	03.09.06	03.15.06		
	Sproat, Edward F.	Director, Civilian Radioactive Waste Management, DOE	09.07.05	09.08.05	11.10.05	11.16.05		
Environment and Public Works	Klein, Dale	Chairman, Nuclear Regulatory Commission (NRC)	04.27.06	04.27.06				
	O'Neill, Molly A.	Assistant Administrator, Environmental Information, EPA	03.27.06	03.27.06				
	Capka, J. Richard	Administrator, Federal Highway Administration, DoT	03.07.06	03.07.06	04.05.06	04.26.06		
	Wehrum, William L.	Assistant Administrator, Air and Radiation , EPA	02.27.06	02.27.06	04.05.06	04.26.06		
	Gulliford, James B.	Assistant Administrator, Toxic Substances, EPA	01.17.05	01.18.06	04.05.06	04.26.06		
(Recess Appointment: 01.19.05)	Lyons, Peter B.	Member, Nuclear Regulatory Commission (NRC)	02.14.05	02.14.05	04.20.05			
(Recess Appointment: 01.19.05)	Jaczko, Gregory B.	Member, Nuclear Regulatory Commission (NRC)	02.14.05	02.14.05	04.20.05			
	Butler, Michael	Member, Board of Trustees, Udall Foundation	01.24.05	01.24.05	04.06.05	04.13.05		
	Rappoport, D. Michael	Member, Board of Trustees, Udall Foundation	01.24.05	01.24.05	04.06.05	04.13.05		
Finance	Solomon, Eric	Assistant Secretary, Tax Policy, Treasury	05.08.06	05.09.06				
	Cherecwich, Paul	Member, Internal Revenue Service Oversight Board	04.27.06	05.01.06				
	Hammond, Donald V.	Member, Internal Revenue Service Oversight Board	04.27.06	05.01.06				
	West, Catherine G.	Member, Internal Revenue Service Oversight Board	04.27.06	05.01.06				
	Wince-Smith, Deborah	Member, Internal Revenue Service Oversight Board	04.27.06	05.01.06				
	Schwab, Susan	USTR, EOP	04.18.06	05.03.06	05.16.06			
	Basham, W. Ralph	Commissioner, Customs, DHS	01.30.06	01.31.06	04.05.06			
	Meron, Daniel	General Counsel, HHS	11.15.05	11.17.05				
(Recess Appointment: 04.19.06)	Palmer, John L.	Member, Brd of Trust., Fed. Supple. Med. Insurance Trust Fund	11.03.05	11.07.05	N/A	N/A	N/A	N/A
(Recess Appointment: 04.19.06)	Palmer, John L.	Member, Brd of Trust., Fed. Old-Age & Survivors Insur.Trust Fund	11.03.05	11.07.05	N/A	N/A	N/A	N/A
(Recess Appointment: 04.19.06)	Palmer, John L.	Member, Brd of Trust., Fed. Hospital Insurance Trust Fund	11.03.05	11.07.05	N/A	N/A	N/A	N/A
(Recess Appointment: 04.19.06)	Saving, Thomas R.	Member, Brd of Trust., Fed. Supple. Med. Insurance Trust Fund	11.03.05	11.07.05	N/A	N/A	N/A	N/A
(Recess Appointment: 04.19.06)	Saving, Thomas R.	Member, Brd of Trust., Fed. Old-Age & Survivors Insur. Trust Fund	11.03.05	11.07.05	N/A	N/A	N/A	N/A
(Recess Appointment: 04.19.06)	Saving, Thomas R.	Member, Brd of Trust., Fed. Hospital Insurance Trust Fund	11.03.05	11.07.05	N/A	N/A	N/A	N/A
	Maupin, John E.	Member, Social Security Advisory Board, SSAB	08.09.05	09.06.05				
	Brown, Jeffrey Robert	Member, Social Security Advisory Board, SSAB	01.04.05	01.04.05	12.14.05			
Foreign Relations	Brown, Gayleatha	Ambassador to the Republic of Benin, State	05.11.06	05.11.06				
	Coneway, Peter R.	Ambassador to Switzerland, State	05.11.06	05.11.06				
	Rocca, Christina	U.S. Representative to the Conference on Disarmament, State	05.11.06	05.11.06				
	Symington, W. Stuart	Ambassador to the Republic of Djibouti	05.08.06	05.08.06				
	Taylor, William B.	Ambassador to Ukraine, State	05.01.06	05.01.06	05.12.06			
	Liberi, Dawn M.	Amb. to the Islamic Republic of Mauritania, State	05.01.06	05.01.06				
	Wood, Michael	Ambassador to Sweden, State	05.01.06	05.01.06				

Committee	Name	Position	Intent	Nominated	Hearing	Reported	Floor	Confirmed
	Bradtke, Robert A.	Ambassador to the Republic of Croatia, State	04.27.06	04.27.06				
	Foley, April H.	Ambassador to the Republic of Hungary, State	04.25.06	04.25.06				
	Jacobson, Tracey Ann	Ambassador to the Republic of Tajikistan, State	04.25.06	04.25.06				
	Vasquez, Gaddi H.	U.S. Representative to the UN for Food and Agriculture	04.25.06	04.25.06				
	Sullivan, Dan	Assistant Secretary, Economic and Business Affairs, State	04.13.06	04.24.06	05.11.06			
	Ford, Robert	Ambassador to the Republic of Algeria, State	04.13.06	04.24.06				
	Rowe, Leslie	Amb. to Papua New Guinea, the Solomon Islands, and Vanuatu	04.13.06	04.24.06				
	Derse, Anne E.	Ambassador to the Azerbaijan Republic	04.13.06	04.24.06	05.12.06			
	Cloud, John A.	Ambassador to the Republic of Lithuania	04.06.06	04.06.06				
	Williamson, John Clint	Ambassador at Large for War Crime Issues	04.06.06	04.06.06				
	Bost, Eric	Ambassador to the Republic of South Africa	04.04.06	04.05.06				
	Hughes, Lisa	Ambassador to the Republic of Suriname	04.04.06	04.05.06	05.10.06			
	Wayne, E. Anthony	Ambassador to Argentina	04.04.06	04.05.06	05.10.06			
	Robinson, David M.	Ambassador to Co-Operative Republic of Guyana	04.04.06	04.05.06	05.10.06			
	Kirby, Michael	Ambassador to the Republic of Moldova, State	03.16.06	03.27.06				
	Minton, Mark	Ambassador to Mongolia, State	03.15.06	03.15.06	04.06.06			
	McCallum, Robert	Ambassador to Australia, State	03.10.06	03.13.06				
	Tichenor, Warren	U.S. Representative to the European Office of the UN	03.07.06	03.15.06				
	Ranneberger, Michael E.	Ambassador to the Republic of Kenya	03.07.06	03.07.06				
	Godec, Robert F.	Ambassador to the Republic of Tunisia	03.07.06	03.07.06	05.03.06			
	Staples, George McDade	Director General, Foreign Service, State	03.02.06	03.02.06	03.28.06	05.10.06		
	Sauerbrey, Ellen R.	Assistant Secretary, Population, Refugees, and Migration, State	N/A	02.10.06				
	Wallace, Roger W.	Member, Brd.of Direct., Inter-Amer. Foundation	N/A	02.10.06				
	Hogan, Nadina	Member, Brd.of Direct., Inter-Amer. Foundation	N/A	02.10.06				
	Gray, C. Boyden	Representative to the European Union, State	N/A	02.10.06				
	Brister, Patricia	U.S. Representative, Economic and Social Council, UN	02.07.06	02.08.06	03.28.06			
	Chellaraj, Rajkumar	Assistant Secretary, Administration,	01.24.06	01.25.06	03.28.06			
	Ameri, Goli	U.S. Representative, 60th Session, UN General Assembly	11.09.05	11.10.05				
	Acklie, Duane	U.S. Representative, 60th Session, UN General Assembly	11.09.05	11.10.05				
	O'Brien, Robert C.	U.S. Representative, 60th Session, UN General Assembly	11.09.05	11.10.05				
	McKinnon, Mark	Member, Broadcasting Board of Governors	10.17.05	10.17.05				
(Recess Appointment: 08.01.05)	Bolton, John R.	U.S. Rep., UN, State	N/A	09.19.05				
(Recess Appointment: 08.01.05)	Bolton, John R.	U.S. Rep., Amb. Rank, Sec. Council, UN, State	N/A	09.19.05				
(Recess Appointment: 01.04.06)	Sauerbrey, Ellen R.	Assistant Secretary, Population, Refugees, and Migration, State	08.31.05	09.06.05	10.25.05			
(Recess Appointment: 01.17.06)	Gray, C. Boyden	Representative to the European Union, State	07.22.05	07.25.05	09.19.05	10.25.05		
(Recess Appointment: 01.19.05)	Franco, Adolfo A.	Member, Brd.of Direct., Inter-Amer. Foundation(Renom 01.04.05)	02.14.05	02.14.05				
	Vaughn, Jack	Member, Brd.of Direct., Inter-Amer. Foundation	01.24.05	01.24.05				
(Recess Appointment: 01.04.06)	Wallace, Roger W.	Member, Brd.of Direct., Inter-Amer. Foundation	01.24.05	01.24.05				
	Tomlinson, Kenneth Y.	Member, Broadcasting Board of Governors	01.24.05	01.24.05				
	Tomlinson, Kenneth Y.	Chairman, Broadcasting Board of Governors	01.24.05	01.24.05				
	Hirschberg, D. Jeffrey	Member, Broadcasting Board of Governors	01.24.05	01.24.05				
(Recess Appointment: 01.04.06)	Hogan, Nadina	Member, Brd.of Direct., Inter-Amer. Foundation	01.24.05	01.24.05				

Committee	Name	Position	Intent	Nominated	Hearing	Reported	Floor	Confirmed
HELP	Vaughn, John R.	Member, National Council on Disability	05.08.06	05.09.06				
	Carlson, Victoria	Member, National Council on Disability	05.08.06	05.09.06				
	Colley, Chad	Member, National Council on Disability	05.08.06	05.09.06				
	Mattheiss, Lisa	Member, National Council on Disability	05.08.06	05.09.06				
	Justesen, Troy R.	Assistant Secretary, Vocational and Adult Ed., Education	05.08.06	05.08.06				
	Berger, Katherine	Member, National Museum and Library Services Board	05.03.06	05.05.06				
	Brosius, Karen	Member, National Museum and Library Services Board	05.03.06	05.05.06				
	Miaoulis, Ioannis	Member, National Museum and Library Services Board	05.03.06	05.05.06				
	Pickett, Sandra	Member, National Museum and Library Services Board	05.03.06	05.05.06				
	Orr-Cahall, Christina	Member, National Museum and Library Services Board	05.03.06	05.05.06				
	Starr, Kevin Owen	Member, National Museum and Library Services Board	05.03.06	05.05.06				
	Warder, Lawrence A.	CFO, Department of Education	04.25.06	04.25.06				
	Cooper, Ronald	General Counsel, EEOC	03.27.06	03.27.06				
	Tredick, Peter	Member, National Mediation Board	03.27.06	03.27.06				
	Hoglander, Harry	Member, National Mediation Board	03.27.06	03.27.06				
	von Eshenbach, Andrew	Commissioner, FDA, HHS	03.15.06	03.15.06				
	Stagg, J.C.A.	Member, Brd. of Trust., James Madison Mem. Fellowship Found.	03.13.06	03.13.06				
	Chiles, Jonann E.	Member, Brd. Of Directors, Legal Services Corporation	03.13.06	03.13.06				
	Bridges, Jerry Gayle	CFO, Corporation for National and Community Service	03.07.06	03.07.06				
	Kirsanow, Peter N.	Member, National Labor Relations Board	N/A	02.10.06				
	Schaumber, Peter	Member, National Labor Relations Board	N/A	02.10.06				
	Meisburg, Ronald E.	General Counsel, National Labor Relations Board	N/A	02.10.06				
	Rosenfeld, Arthur F.	Director, Federal Mediation and Conciliation Service	N/A	02.10.06				
	Walsh, Dennis P.	Member, National Labor Relations Board	N/A	02.10.06				
	Goldsmith, Stephen	Member, Brd.of Direct., CNCS	N/A	02.10.06				
	DeCamp, Paul	Administrator, Wage and Hour Division, DoL	01.30.06	01.31.06				
	Juaristi, Vince J.	Member, Brd.of Direct., CNCS	12.21.05	12.21.05				
(Recess Appointment: 01.04.06)	Goldsmith, Stephen	Member, Brd.of Direct., CNCS	12.19.05	12.20.05				
(Recess Appointment: 01.04.06)	Kirsanow, Peter N.	Member, National Labor Relations Board	11.15.05	11.17.05				
	Silver, Ron	Member, United States Institute of Peace	10.06.05	10.06.05				
	Van Rest, Judy	Member, United States Institute of Peace	10.06.05	10.06.05				
	Talbert, Kent D.	General Counsel, Education	09.27.05	09.28.05	N/A			
	Thompson, Horace A.	Member, Occupational Safety and Health Review Commission	09.27.05	09.28.05	N/A			
(Recess Appointment: 08.31.05)	Schaumber, Peter	Member, National Labor Relations Board	N/A	09.19.05				
	Stickler, Richard	Assistant Secretary, Mine Safety and Health, DOL	09.15.05	09.15.05	01.31.06	03.08.06		
(Recess Appointment: 04.19.06)	Madras, Bertha K.	Dep. Director, Demand Reduction, National Drug Control Policy	07.27.05	07.27.05	N/A	10.19.05	N/A	N/A
(Recess Appointment: 01.04.06)	Rosenfeld, Arthur F.	Director, Federal Mediation and Conciliation Service	07.21.05	07.21.05				
(Recess Appointment: 01.04.06)	Meisburg, Ronald E.	General Counsel, National Labor Relations Board	06.29.05	06.29.05				
	Holen, Arlene	Member, Federal Mine Safety and Health Review Commission	05.20.05	05.23.05	N/A	03.08.06		
(Recess Appointment: 01.17.06)	Walsh, Dennis P.	Member, National Labor Relations Board	04.27.05	04.27.05				
	Dolan, Michael	Member, Brd.of Direct., CNCS	03.29.05	04.04.05				

Committee	Name	Position	Intent	Nominated	Hearing	Reported	Floor	Confirmed
Homeland Security and Governmental Affairs	Williams, Ellen C.	Governor, United States Postal Service	05.08.06	05.09.06				
	Portman, Rob	Director, OMB	04.18.06	04.27.06	05.17.06			
	Denett, Paul	Administrator, Federal Procurement Policy, OMB	04.17.06	04.24.06				
	Paulison, R. David	Under Secretary, Federal Emergency Management, DHS	04.06.06	04.06.06				
	Doan, Lurita Alexis	Administrator, General Services Administration (GSA)	04.06.06	04.06.06				
	Barnett, Mickey D.	Governor, United States Postal Service	03.02.06	03.02.06				
	Tobin, Katherine C.	Governor, United States Postal Service	03.02.06	03.02.06				
	Cusick, Robert I.	Director, Office of Government Ethics	02.13.06	02.13.06				
	Henke, Tracy A.	Director, State and Local Govt., Coordination & Preparedness, DHS	N/A	02.10.06				
	Myers, Julie L.	Assist. Sec., Bureau of Immigration and Customs Enforcement, DHS	N/A	02.10.06				
	Norquist, David L.	CFO, DHS	01.17.06	01.18.06	05.08.06			
	Gray, S. Pamela	Judge of the D.C. Superior Court	01.11.06	01.25.06				
	Dalton, Carol A.	Associate Judge of the D.C. Superior Court	N/A	11.09.05				
	Acton, Mark	Commissioner, Postal Rate Commission	11.03.05	11.07.05	03.31.06	05.02.06		
(Recess Appointment: 01.04.06)	Henke, Tracy A.	Director, State and Local Govt., Coordination & Preparedness, DHS	07.13.05	07.14.05	12.08.05			
(Recess Appointment: 01.04.06)	*Myers, Julie L.	Assist. Sec., Bureau of Immigration and Customs Enforcement, DHS	06.29.05	06.29.05	09.15.05	10.07.05		
	Anderson, Jennifer M.	Assoc. Judge of the Superior Court of DC	02.14.05	02.14.05				
	Conboy, Stephen T.	U.S. Marshal, D.C. Superior Court	01.24.05	01.24.05				
Judiciary	Anderson, Thomas D.	U.S. Attorney for the District of Vermont	N/A	05.11.06				
	Gorsuch, Neil M.	U.S. Circuit Judge for the Tenth Circuit	N/A	05.10.06				
	Baker, Valerie L.	U.S. District Judge for the Central District of CA	N/A	05.04.06				
	Holmes, Jerome A.	U.S. Circuit Judge for the Tenth Circuit	N/A	05.04.06				
	Rosenberg, Charles P.	U.S. Attorney for the E. District of VA	N/A	05.04.06				
	Tydingco-Gatewood, Frances	Judge for the District Court of Guam	N/A	04.25.06				
	Gelpi, Gustavo Antonio	U.S. District Judge for the District of Puerto Rico	N/A	04.24.06				
	Gutierrez, Philip S.	U.S. District Judge for the Central District of California	N/A	04.24.06				
	Jordan, Daniel Porter	U.S. District Judge for the S. District of MS	N/A	04.24.06				
	Peterson, Erik C.	U.S. Attorney for the W. District of WI	N/A	04.24.06				
	Orton, Gary D.	U.S. Marshal for the District of Nevada	N/A	03.30.06				
	Wainstein, Kenneth L.	Assistant Attorney General, National Security Division, DOJ	03.13.06	03.13.06	05.02.06			
	Smith, Milan D.	U.S. Circuit Judge for the Ninth Circuit	N/A	02.14.06	04.25.06	05.04.06		
	Whitney, Frank D.	U.S. District Judge for the W. District of NC	N/A	02.14.06				
	Ikuta, Sandra Segal	U.S. Circuit Judge for the Ninth Circuit	N/A	02.08.06	05.02.06			
	Wallace, Michael B.	U.S. Circuit Judge for the Fifth Circuit	N/A	02.08.06				
	Bradbury, Steven G.	Assistant Attorney General, Legal Counsel, DOJ	N/A	01.25.06				
	Kavanaugh, Brett M.	U.S. Circuit Judge for the DC Circuit	N/A	01.25.06	05.09.06	05.11.06		
	Bryant, Vanessa Lynne	U.S. District Judge for the District of Connecticut	N/A	01.25.06				
	Bumb, Renee Marie	U.S. District Judge for the District of New Jersey	N/A	01.25.06	04.25.06	05.04.06		
	Guilford, Andrew J.	U.S. District Judge for the Central District of California	N/A	01.25.06				
	Hillman, Noel Lawerence	U.S. District Judge for the District of New Jersey	N/A	01.25.06	04.25.06	05.04.06		

Committee	Name	Position	Intent	Nominated	Hearing	Reported	Floor	Confirmed
	Wigenton, Susan Davis	U.S. District Judge for the District of New Jersey	N/A	01.25.06	04.25.06	05.04.06		
	Smith, Norman Randy	U.S. Circuit Judge for the Ninth Circuit	N/A	12.16.05	03.01.06	05.04.06		
(Recess Appointment: 08.31.05)	Fisher, Alice S.	Assistant Attorney General for Criminal Division, DOJ	N/A	09.19.05				
(Recess Appointment: 04.19.06)	O'Gara, James F. X.	Deputy Director, Supply Reduction, National Drug Control Policy	07.28.05	07.28.05	10.18.05	N/A	N/A	N/A
(Recess Appointment: 01.04.06)	*Myers, Julie L.	Assist. Sec., Bureau of Immigration and Customs Enforcement, DHS	06.29.05	06.29.05	10.18.05	11.07.05		
	Boyle,Terrence W.	U.S. Circuit Judge for the Fourth Circuit	02.14.05	02.14.05	03.03.05	06.16.05		
	Haynes, William James	U.S Circuit Judge for the Fourth Circuit	02.14.05	02.14.05				
	Myers, William Gerry	U.S. Circuit Judge for the Ninth Circuit	02.14.05	02.14.05	03.01.05	03.17.05		
	Cox, Sean F.	U.S. District Judge for the E. District of MI	02.14.05	02.14.05	05.02.06	05.11.06		
	Ludington, Thomas L.	U.S. District Judge for the E. District of MI	02.14.05	02.14.05	05.02.06	05.11.06		
	Sheridan, Peter G.	U.S. District Judge for the District of NJ	02.14.05	02.14.05	04.25.06	05.04.06		
	Aguigui, Earl C.	U.S. Marshal for the District of Guam and N. Mariana Islands, DOJ	02.14.05	02.14.05				
	Rivkin, David B.	Member, U.S. Foreign Claims Settlement Commission, DOJ	01.24.05	01.24.05				
Rules and Administration	Lenhard, Robert D.	Federal Election Commission (FEC)	N/A	02.10.06				
	Walther, Steven T.	Federal Election Commission (FEC)	N/A	02.10.06				
	Spakovsky, Hans Von	Federal Election Commission (FEC)	N/A	02.10.06				
	Mason, David M.	Federal Election Commission (FEC)	12.16.05	12.16.05				
(Recess Appointment: 01.04.06)	Lenhard, Robert D.	Federal Election Commission (FEC)	12.16.05	12.16.05				
(Recess Appointment: 01.04.06)	Walther, Steven T.	Federal Election Commission (FEC)	12.16.05	12.16.05				
(Recess Appointment: 01.04.06)	Spakovsky, Hans Von	Federal Election Commission (FEC)	12.16.05	12.16.05				
Small Business	Preston, Steven C.	Administrator, Small Business Administration	04.25.06	04.25.06				
Veterans' Affairs	Cooper, Daniel	Under Secretary, Benefits, Department of Veterans Affairs	03.30.06	03.30.06	N/A	04.27.06		
Intelligence	*Hayden, Gen. Michael*	Director, CIA	05.08.06	05.08.06	05.18.06			
	Rizzo, John A.	General Counsel, CIA	03.15.06	03.15.06				

New Email Message

From: Dunne, Dianna L. <Dianna_L._Dunne@who.eop.gov>
Sent: Friday, May 26, 2006 7:46 PM
To: Wolff, Candida P.; Wright, Liza; O'Hollaren, Sean B.; Badger, William D.; Moy, Edmund C.; Fiddelke, Debbie S.; Brown, Jamie E.; Emling, John G.; Hauck, Megan E.; Allen, Michael; Becker, Brenda L.; Swonger, Amy H.; Healy, Erin E.; Bullock, Katja; Kratovil, Lindley; Ransbottom, Sarah E.; Teague, Matthew L.; Roebke, Heather M.; Persinger, John M.; Drummond, Michael; Brosnahan, Jennifer R.; Rao, Neomi J.; Courtwright, Susan M.
Cc: Dunne, Dianna L.
Subject: Nominations Reports
Attachments: 05.26.06 Nominations Pending and Confirmed.xls; 05.26.06 Nominations Pending.xls

Please find attached the comprehensive pending and confirmed nominations report and a report that has only pending nominations for the week ending Friday, May 26, 2006. If you have any questions, please contact me. Thank you. Regards, Dianna

The following nominations were confirmed this week:

#632, Brett Kavanaugh to be U.S. Circuit Judge for the D.C. District, confirmed 57-36
#672, General Michael Hayden to be Director of CIA, confirmed 78-15
#630, Dirk Kempthorne to be Secretary of the Interior, confirmed by voice vote
#693, General Michael Hayden for appointment in U.S. Air Force to the position of General
#443, Edward Sproat III to be Director of the Office of Civilian Radioactive Waste Management
#573, Raymond Orbach to be Under Secretary for Science, Department of Energy
#590, Roger Karr to be an Assistant Secretary of Transportation
#591, Tyler Duvall to be an Assistant Secretary of Transportation
#592, Nicole Nason to be Administrator of the National Highway Traffic Safety Administration
#593, Thomas Barrett to be Administrator of the Pipeline and Hazardous Materials Safety Administration
#595, Robert McDowell to be a Member of the Federal Communications Commission
#629, Susan Davis Wigenton to be United States District Judge for the District of New Jersey
#664, David Norquist to be Chief Financial Officer, Department of Homeland Security
#665, Robert Cusick, Jr. to be Director of the Office of Government Ethics
#615, Richard Capka to be Administrator of the Federal Highway Administration
#640, W. Ralph Basham to be Commissioner of Customs, Department of Homeland Security
#666, Robert Portman to be Director of the Office of Management and Budget
#667, Gregory Jaczko to be a Member of the Nuclear Regulatory Commission
#668, Gregory Jaczko to be a Member of the Nuclear Regulatory Commission
#669, Peter Lyons to be a Member of the Nuclear Regulatory Commission
#671, Dale Klein to be a Member of the Nuclear Regulatory Commission
#673, Duane Acklie to be an Alternate Representative of the US to the General Assembly of the United Nations
#674, Goli Ameri to be a Representative of the US to the General Assembly of the United Nations
#675, Robert O'Brien to be an Alternate Representative of the US to the General Assembly of the United Nations
#676, Rajkumar Chellaraj to be an Assistant Secretary of State
#677, Patricia Brister for the rank of Ambassador during service as Representative of the US on the Commission on the Status of Women of the Economic and Social Counsel of the United Nations
#678, Warren Tichenor to be Representative of the US to the Office of the United Nations and Other International Organizations in Geneva
#679, Daniel Sullivan to be an Assistant Secretary of State
#680, Robert Godec to be Ambassador to the Republic of Tunisia
#681, Mark Minton to be Ambassador to Mongolia
#682, Michael Kirby to be Ambassador to the Republic of Moldova
#683, Lisa Bobbie Schreiber Hughes to be Ambassador to the Republic of Suriname
#684, David Robinson to be Ambassador to the Cooperative Republic of Guyana
#685, John Cloud to be Ambassador to the Republic of Lithuania
#686, Robert Ford to be Ambassador to the People's Democratic Republic of Algeria
#687, Anne Derse to be Ambassador to the Republic of Azerbaijan
#688, April Foley to be Ambassador to the Republic of Hungary

#689, Tracey Jacobson to be Ambassador to the Republic of Tajikstan
#690, Robert Bradtke to be Ambassador to the Republic of Croatia
#691, William Taylor to be Ambassador to Ukraine
#692, Michael Wood to be Ambassador to Sweden
#694, William Hardiman to be a Member of the Board of Directors of the National Institute of Building Sciences
#695, Armando Bucelo, Jr. to be a Director of the Securities Investor Protection Corporation
#696, Todd Farha to be a Director of the Securities Investor Protection Corporation
#697, Todd Farha to be a Director of the Securities Investor Protection Corporation
#698, John Cox to be Chief Financial Officer, Department of Housing and Urban Development
#700, Gary Orton to be United States Marshal for the District of Nevada
#701, Erik Peterson to be United States Attorney for the Western District of Wisconsin
#702, Lurita Doan to be Administrator of General Services
#703, David Paulison to be Under Secretary for Federal Emergency Management, Department of Homeland Security

---

Dianna Dunne
Office of Legislative Affairs/Senate
The White House
Washington, D.C. 20502
(202) 456-2092

Nominations Pending and Confirmed in the 109th Congress

(Nominations in Bold have been confirmed.)

(Nominations in Italics are priorities.)

(Nominations with an asterisk (*) have been referred to more than one Committee.)

Committee	Name	Position	Intent	Nominated	Hearing	Reported	Floor	Confirmed
Agriculture, Nutrition, & Forestry	**Strachen, Linda A.**	Assistant Secretary, Congressional Relations, USDA	02.16.06	02.17.06	03.14.06	03.15.06	05.12.06	**05.12.06**
	Rutherford, Boyd Kevin	Assistant Secretary, Administration, USDA	01.27.06	01.27.06	03.14.06	03.15.06	05.12.06	**05.12.06**
	Buchanan, Gale A.	Under Secretary, Research, Education, and Economics, USDA	01.12.05	01.18.06	03.14.06	03.15.06	05.12.06	**05.12.06**
	Kesselman, Marc L.	General Counsel, Department of Agriculture	11.15.05	11.17.05	03.14.06	03.15.06	05.12.06	**05.12.06**
	Christopherson, Charles	CFO, USDA	09.07.05	09.08.05	11.10.05	11.10.05	11.10.05	**11.10.05**
	Andrew, James M.	Administrator, Rural Utilities Services, USDA	08.25.05	09.06.05	11.10.05	11.10.05	11.10.05	**11.10.05**
	Raymond, Richard	Under Secretary, Food Safety, USDA	05.26.05	05.26.05	06.22.05	07.01.05	07.01.05	**07.01.05**
	Lukken, Walter	Commissioner, CFTC, (Reapp.)	05.24.05	05.25.05	06.09.05	06.30.05	06.30.05	**06.30.05**
	Jeffrey, Reuben	Commissioner, and upon confirmation, Chairman., CFTC	05.17.05	05.17.05	06.09.05	06.30.05	06.30.05	**06.30.05**
	Jeffrey, Reuben	Commissioner, CFTC	05.17.05	05.17.05	06.09.05	06.30.05	06.30.05	**06.30.05**
	Connor, Charles F.	Deputy Secretary, USDA	03.11.05	03.14.05	04.06.05	04.12.05	04.27.05	**04.27.05**
	Dorr, Thomas C.	Under Secretary for Rural Develop., USDA	N/A	01.24.05	04.27.05	05.12.05	07.21.05	**07.21.05**
	Dorr, Thomas C.	Member, Commodity Credit Corp	N/A	01.24.05	04.27.05	05.12.05	07.21.05	**07.21.05**
	Johanns, Michael O.	Secretary, USDA	01.04.05	01.04.05	01.06.05	01.06.05	01.20.05	**01.20.05**
Armed Services	Tobey, William H.	Dep. Admin., Defense Nuclear Nonproliferation, NNSA, DOE	05.11.06	05.11.06				
	Payton, Sue C.	Assist. Secretary, Acquisition, Research & Development, Air Force	04.25.06	04.25.06				
	Blair, Anita	Assistant Secretary, Manpower and Reserve Affairs, Air Force	04.13.06	04.24.06				
	England, Gordon	Deputy Secretary, DOD	N/A	02.10.06	N/A	N/A	N/A	N/A
	Smith, Dorrance	Assistant Secretary, Public Affairs, DOD	N/A	02.10.06	N/A	N/A	N/A	N/A
	Cohen, Benedict S.	General Counsel, Department of the Army, DoD	02.03.06	02.06.06				
	D'Agostino, Thomas P.	Deputy Administrator, Defense Programs, NNSA, DoE	01.27.06	01.27.06	02.15.06	02.16.06	02.17.06	**02.17.06**
	Geren, Preston M.	Under Secretary of the Army, DoD	01.17.05	01.18.06	02.15.06	02.16.06	02.17.06	**02.17.06**
	Finley, James I.	Deputy Under Secretary, Acquisition and Technology, DOD	12.19.05	12.20.05	02.15.06	02.16.06	02.17.06	**02.17.06**
	Dominguez, Michael	Deputy Under Secretary, Personnel and Readiness, DOD	11.21.05	12.13.05	02.15.06			
(Recess Appointment: 01.04.06)	**Smith, Dorrance**	Assistant Secretary, Public Affairs, DOD	09.22.05	09.22.05	12.13.05	12.19.05	04.07.06	**04.07.06**
(Recess Appointment: 08.02.05)	Flory, Peter	Assistant Secretary of Defense, DOD	N/A	09.19.05				
(Recess Appointment: 08.09.05)	**Edelman, Eric S.**	Under Secretary, Policy, DOD	N/A	09.19.05	N/A	N/A	02.09.06	**02.09.06**
	Etter, Delores M.	Assist. Sec. of the Navy, Research, Develop., and Acquisition, DOD	09.06.05	09.06.05	10.25.05	10.27.05	10.28.05	**10.28.05**
	Wynne, Michael W.	Secretary of the Air Force, DOD	08.16.05	09.06.05	10.06.05	10.27.05	10.28.05	**10.28.05**
	Winter, Donald C.	Secretary of the Navy, DOD	08.16.05	09.06.05	10.06.05	10.27.05	11.10.05	**11.10.05**
	Young, John J.	Director, Defense Research and Engineering, DOD	07.28.05	07.28.05	10.25.05	10.27.05	10.28.05	**10.28.05**
	Eastin, Keith E.	Assistant Secretary, Installations and Environment, Army, DOD	06.29.05	06.29.05	07.28.05	07.28.05	07.29.05	**07.29.05**
	Eggenberger, A.J.	Mem., Defense Nuclear Facilities Board and designate Chairr	06.29.05	06.29.05	N/A	10.27.05		
	Bell, Phillip Jackson	Dep. Und. Sec., Logistics and Material Readiness, DOD	06.28.05	06.28.05	07.28.05	07.28.05	07.29.05	**07.29.05**
	Sega, Ronald M.	Under Secretary, Air Force, DOD	06.28.05	06.28.05	07.28.05	07.28.05	07.29.05	**07.29.05**
	Grimes, John G.	Assistant Secretary, Networks and Information Integration, DOD	06.16.05	06.16.05	07.28.05	10.27.05	10.28.05	**10.28.05**
	Anderson, William C.	Assist. Sec., Installations and Environment, Air Force, DOD	05.26.05	05.26.05	07.28.05	10.27.05	10.28.05	**10.28.05**

Committee	Name	Position	Intent	Nominated	Hearing	Reported	Floor	Confirmed
	***Rispoli, James A.**	Assistant Secretary, Environmental Management, DOE	05.17.05	05.17.05	06.29.05	06.30.05	07.29.05	**07.29.05**
(Recess Appointment: 08.09.05)	**Edelman, Eric S.**	Under Secretary, Policy, DOD	05.16.05	05.16.05	06.29.05	07.29.05	NA	NA
	Stanley, Daniel R.	Assistant Secretary, Legislative Affairs, DOD	05.13.05	05.16.05	06.29.05	06.30.05	06.30.05	**06.30.05**
	Krieg, Kenneth J.	Under Sec., Acquisition, Technology, and Logistics, DOD	04.01.05	04.04.05	04.21.05	05.25.05	05.26.05	**05.26.05**
(Recess Appointment: 01.04.06)	***England, Gordon***	Deputy Secretary, DOD	03.31.05	04.07.05	04.19.05	07.29.05	04.06.06	**04.06.06**
(Recess Appointment: 04.01.05)	**Turner, Sue Ellen**	Member, BRAC	03.15.05	03.15.05	NA	NA	NA	NA
(Recess Appointment: 04.01.05)	**Skinner, Samuel Knox**	Member, BRAC	03.15.05	03.15.05	NA	NA	NA	NA
(Recess Appointment: 04.01.05)	**Newton, Lloyd Warren**	Member, BRAC	NA	NA	NA	NA	NA	NA
(Recess Appointment: 04.01.05)	**Hill, James T.**	Member, BRAC	03.15.05	03.15.05	NA	NA	NA	NA
(Recess Appointment: 04.01.05)	**Hansen, James V.**	Member, BRAC	03.15.05	03.15.05	NA	NA	NA	NA
(Recess Appointment: 04.01.05)	**Gehman, Harold W.**	Member, BRAC	03.15.05	03.15.05	NA	NA	NA	NA
(Recess Appointment: 04.01.05)	**Coyle, Philip**	Member, BRAC	03.15.05	03.15.05	NA	NA	NA	NA
(Recess Appointment: 04.01.05)	**Bilbray, James H.**	Member, BRAC	03.15.05	03.15.05	NA	NA	NA	NA
(Recess Appointment: 04.01.05)	**Principi, Anthony J.**	Member and Chairman, BRAC	03.04.05	03.04.05	03.15.05	03.17.05	NA	NA
	Woodley, John Paul	Assistant Secretary of the Army, DOD	01.24.05	01.24.05	02.15.05	03.17.05	05.12.05	**05.12.05**
	Carr, James William	Member, Nat'l Security Education Board	01.24.05	01.24.05	N/A	03.17.05	03.17.05	**03.17.05**
	Dennison, George M.	Member, Nat'l Security Education Board	01.24.05	01.24.05	N/A	03.17.05	03.17.05	**03.17.05**
	McKenna, Andrew J.	Member, Nat'l Security Education Board	01.24.05	01.24.05	N/A	12.19.05		
	Skinner, Kiron K.	Member, Nat'l Security Education Board	01.24.05	01.24.05	N/A	03.17.05	03.17.05	**03.17.05**
(Recess Appointment: 08.02.05)	Flory, Peter	Assistant Secretary of Defense, DOD	01.24.05	01.24.05	N/A	07.28.05	N/A	N/A
	Penn, Buddie J.	Assistant Secretary, Navy, DOD	01.24.05	01.24.05	02.15.05	02.17.05	02.17.05	**02.17.05**
Banking, Housing and Urban Affairs	Kohn, Donald	Vice Chairman, Board of Governors, Federal Reserve System	05.18.06	05.18.06				
	Casey, Kathy	Commissioner, SEC	05.18.06	05.18.06				
	Bair, Sheila C.	Chairman, FDIC	05.01.06	05.02.06				
	Lockhart, James B.	Director, Office of Federal Housing Enterprise Oversight, HUD	04.27.06	04.27.06				
	Cox, John W.	CFO, HUD	03.02.06	03.02.06	05.16.06	05.25.06	05.26.06	**05.26.06**
	Rymer, Jon T.	Inspector General, FDIC	02.13.06	02.14.06	05.16.06			
	Lambright, James	President, Export-Import Bank	02.13.06	02.13.06	05.16.06			
	Bucelo, Armando J.	Director, Board of Directors, Securities Investor Protection Corp.	02.03.06	02.06.06	05.16.06	05.25.06	05.26.06	**05.26.06**
	Farha, Todd S.	Director, Board of Directors, Securities Investor Protection Corp.	02.03.06	02.06.06	05.16.06	05.25.06	05.26.06	**05.26.06**
	Lazear, Edward P.	Member, Council of Economic Advisors, EOP	01.30.06	01.31.06	02.14.06	02.16.06	02.17.06	**02.17.06**
	Warsh, Kevin	Member, Board of Governors, Federal Reserve System	01.27.06	01.27.06	02.14.06	02.16.06	02.17.06	**02.17.06**
	Kroszner, Randall Scott	Member, Board of Governors, Federal Reserve System	01.27.06	01.27.06	02.14.06	02.16.06	02.17.06	**02.17.06**
	Simpson, James S.	Federal Transit Administrator, DoT	01.17.06	01.18.06	03.14.06			
	Couch, Robert M.	President, Government National Mortgage Association, HUD	01.04.06	01.18.06	03.14.06			
	Bernanke, Ben S.	Chairman, Board of Governors, Federal Reserve System	10.24.05	11.01.05	11.15.05	11.16.05	01.31.06	**01.31.06**
	Bernanke, Ben S.	Member, Board of Governors, Federal Reserve System	10.24.05	11.01.05	11.15.05	11.16.05	01.31.06	**01.31.06**
	Hyland, Gigi	Member, National Credit Union Administration Board	09.29.05	09.29.05	10.25.05	11.03.05	11.07.05	**11.07.05**
	Baicker, Katherine	Member, Council of Economic Advisers, EOP	09.21.05	09.22.05	10.25.05	11.03.05	11.04.05	**11.04.05**
	Slaughter, Matthew	Member, Council of Economic Advisers, EOP	09.21.05	09.22.05	10.25.05	11.03.05	11.04.05	**11.04.05**
	Cabrera, Orlando J.	Assistant Secretary, Public and Indian Housing, HUD	08.19.05	09.06.05	10.25.05	11.03.05	11.04.05	**11.04.05**

Committee	Name	Position	Intent	Nominated	Hearing	Reported	Floor	Confirmed
	Lavin, Franklin L.	Under Secretary, International Trade, DOC	07.29.05	07.29.05	09.15.05	09.29.05	10.28.05	**10.28.05**
(Withdrawn on 09.19.05)	Neese, Terry	Director of the Mint, Treasury	07.29.05	07.29.05	09.20.05	N/A	N/A	N/A
	Henry, Emil W.	Assistant Secretary, Financial Institutions, Treasury	07.28.05	07.28.05	09.20.05	09.29.05	10.07.05	**10.07.05**
	Gottfried, Keith E.	General Counsel, HUD	07.27.05	07.27.05	09.15.05	09.29.05	10.07.05	**10.07.05**
	Gruenberg, Martin	Member, FDIC (For a term expiring 12/27/2012) (Reapp.)	N/A	07.25.05	07.26.05	07.28.05	07.29.05	**07.29.05**
	Gruenberg, Martin	Vice Chairperson, FDIC	07.22.05	07.22.05	07.26.05	07.28.05	07.29.05	**07.29.05**
	Gruenberg, Martin	Member of the Board of Directors, FDIC	07.22.05	07.22.05	07.26.05	07.28.05	07.29.05	**07.29.05**
	Nazareth, Annette	Member, Securities and Exchange Commission	07.22.05	07.22.05	07.26.05	07.28.05	07.29.05	**07.29.05**
	Campos, Roel C.	Member, Securities and Exchange Commission	07.22.05	07.22.05	07.26.05	07.28.05	07.29.05	**07.29.05**
	Williams, Darlene F.	Assistant Secretary, Policy Develop. & Research, HUD	07.22.05	07.25.05	09.15.05	09.29.05	10.07.05	**10.07.05**
	Nelson, Keith A.	Assistant Secretary, Administration, HUD	07.11.05	07.12.05	09.15.05	09.29.05	10.07.05	**10.07.05**
	O'Brien, Patrick M.	Assistant Secretary, Terrorist Financing, Treasury	N/A	06.29.05	09.20.05	09.29.05	10.07.05	**10.07.05**
	Kendrick, Kim	Assistant Secretary, Fair Housing and Equal Opportunity, HUD	06.29.05	06.29.05	09.15.05	09.29.05	10.07.05	**10.07.05**
	McCormick, David H.	Under Secretary, Export Administration, DOC	06.28.05	06.28.05	09.15.05	09.29.05	10.07.05	**10.07.05**
	Jackson, Daryl W.	Assistant Secretary, Export Enforcement, DOC	06.28.05	06.28.05	09.15.05	09.29.05	10.07.05	**10.07.05**
	Cox, Christopher	Commissioner, and upon confirmation, Chairman, SEC	06.02.05	06.30.05	07.26.05	07.28.05	07.29.05	**07.29.05**
	***Hernandez, Israel**	Assist. Sec. & Dir. Gen., US & Foreign Commercial Service, DoC	05.26.05	05.26.05	09.15.05	09.29.05	10.07.05	**10.07.05**
	Reich, John M.	Director, Thrift Supervision, Treasury, for a term of 5 years	06.06.05	06.06.05	07.26.05	07.28.05	07.29.05	**07.29.05**
	Hood, Rodney E.	Member, National Credit Union Administration Board	04.29.05	05.09.05	10.25.05	11.03.05	11.07.05	**11.07.05**
(Withdrawn on 06.06.05)	Reich, John M.	Director, Thrift Supervision, Treasury	04.26.05	05.25.05	N/A	N/A	N/A	N/A
	Montgomery, Brian D.	Asst. Sec., Housing & designate Fed. Housing Comm., HUD	04.12.05	04.25.05	05.25.05	06.09.05	06.13.05	**06.13.05**
	Bernanke, Ben S.	Member, Council of Economic Advisers, EOP	04.01.05	04.27.05	05.25.05	06.09.05	06.15.05	**06.15.05**
	Dugan, John	Comptroller of the Currency, Treas.	02.28.05	02.28.05	07.26.05	07.28.05	07.29.05	**07.29.05**
	Hardiman, William	Mem., Brd of Dir., Nat'l Instit. Of Blding Sciences	01.24.05	01.24.05	05.16.06	05.25.06	05.26.06	**05.26.06**
	Patenaude, Pamela	Assistant Sec., Community Planning and Development, HUD	01.24.05	01.24.05	N/A	04.15.05	04.15.05	**04.15.05**
	Rosenfeld, Ronald	Member, Board of Directors, Federal Housing Finance Board	01.24.05	01.25.05	03.01.05	03.09.05	03.16.05	**03.16.05**
Budget	***Portman, Rob***	Director, OMB	04.18.06	04.27.06	05.11.06	05.23.06	05.26.06	**05.26.06**
Commerce, Science, and Transportation	Biden, R. Hunter	Member, Reform Board (Amtrak)	05.16.06	05.16.06				
	McLean, Donna R.	Member, Reform Board (Amtrak)	05.16.06	05.16.06				
	Hill, John H.	Administrator, Federal Motor Carrier Safety Administration	05.16.06	05.16.06				
	Kneur, John M. R.	Assistant Secretary, Communications &Information, DOC	05.01.06	05.01.06				
	Martin, Kevin	Member, FCC	04.25.06	04.25.06				
	Rosenker, Mark V.	Chairman, NTSB	04.13.06	04.24.06				
(Withdrawn: 04.24.06)	Emling, John G.	Assistant Secretary, Legislative & Intergovernmental Affairs, DOC	02.23.06	02.27.06	N/A	N/A	N/A	N/A
	Sosa, Enrique J.	Member, Reform Board (Amtrak)	N/A	02.10.06				
	Hall, Floyd	Member, Reform Board (Amtrak)	N/A	02.10.06				
	Steinberg, Andrew	Assistant Secretary, Aviation & International Affairs, DoT	02.09.06	02.10.06				
	McDowell, Robert	Commissioner, FCC	02.03.06	02.06.06	03.09.06	03.16.06	05.26.06	**05.26.06**
	Barrett, Thomas	Administrator, Pipeline & Hazardous Materials Safety Admin., DoT	01.24.06	01.25.06	02.07.06	03.16.06	05.26.06	**05.26.06**
	Duvall, Tyler D.	Assistant Secretary, Transportation Policy, DoT	01.17.06	01.18.06	02.07.06	03.16.06	05.26.06	**05.26.06**

Committee	Name	Position	Intent	Nominated	Hearing	Reported	Floor	Confirmed
	Nason, Nicole R.	Administrator, National Highway Traffic Safety Admin., DoT	01.17.06	01.18.06	02.07.06	03.16.06	05.26.06	**05.26.06**
	Karr, Roger Shane	Assistant Secretary, Governmental Affairs, DoT	01.17.06	01.18.06	02.07.06	03.16.06	05.26.06	**05.26.06**
(Withdrawn on 03.27.06)	Sanborn, David C.	Administrator, Maritime Administration, DoT	01.17.06	01.18.06	02.07.06	N/A	N/A	N/A
	Cresanti, Robert C.	Under Secretary, Technology, DOC	11.10.05	11.10.05	02.07.06	03.16.06	03.16.06	**03.16.06**
	Tate, Deborah Taylor	Member, Federal Communications Commission (FCC)	11.09.05	11.09.05	12.13.05	12.13.05	12.21.05	**12.21.05**
	Copps, Michael Joseph	Member, Federal Communications Commission (FCC)	11.09.05	11.09.05	12.13.05	12.13.05	12.21.05	**12.21.05**
	Rosch, J. Thomas	Commissioner, Federal Trade Commission (FTC)	09.29.05	09.29.05	11.14.05	11.17.05	12.17.05	**12.17.05**
	Dale, Shana L.	Deputy Administrator, NASA	09.09.05	09.13.05	11.01.05	11.02.05	11.04.05	**11.04.05**
	Higgins, Kathryn	Member, National Transportation Safety Board (NTSB)	07.28.05	07.28.05	11.01.05	11.02.05	12.17.05	**12.17.05**
	Kovacic, William E.	Commissioner, Federal Trade Commission (FTC)	07.28.05	07.28.05	11.14.05	11.17.05	12.17.05	**12.17.05**
	Dye, Rebecca F.	Commissioner, Federal Maritime Commission	07.11.05	07.12.05	N/A	07.21.05	07.22.05	**07.22.05**
	***Hernandez, Israel**	Assist. Sec. & Dir. Gen., US & Foreign Commercial Service, DoC	05.26.05	05.26.05	06.16.05	06.23.05	10.07.05	**10.07.05**
	Jeffrey, William Alan	Director, NIST, DOC	05.24.05	05.25.05	06.16.05	06.23.05	07.22.05	**07.22.05**
	Kaveeshwar, Ashok	Administrator, Research and Innov. Tech. Admin., DOT	05.24.05	05.25.05	06.16.05	06.23.05	06.30.05	**06.30.05**
	***Hawley, Edmund S.**	Asst. Sec., Transportation Security Administration, DHS	05.06.05	05.19.05	06.16.05	06.23.05	07.22.05	**07.22.05**
	Sullivan, John J.	General Counsel, DOC	04.26.05	05.09.05	05.18.05	06.23.05	07.22.05	**07.22.05**
	Sheinberg, Phyllis F.	Asst. Sec., Budgets and Programs and CFO, DOT	04.12.05	04.14.05	04.26.05	04.27.05	04.28.05	**04.28.05**
	Cino, Maria	Deputy Secretary, DOT	04.06.05	04.06.05	04.26.05	04.27.05	05.11.05	**05.11.05**
	Sampson, David A.	Deputy Secretary, DOC (Designated Acting on 05.02.05)	04.01.05	04.04.05	05.18.05	06.23.05	07.22.05	**07.22.05**
(Withdrawn on 12.13.05)	Connors, Ellen Engleman	Chairman, National Transportation Safety Board (NTSB)	03.24.05	04.04.05	N/A	N/A	N/A	N/A
	Rosenker, Mark V.	Member, National Transportation Safety Board (NTSB)	03.24.05	04.04.05	11.01.05	11.02.05	12.17.05	**12.17.05**
	Boardman, Joseph H.	Administrator, Federal Railroad Administration, DOT	03.17.05	03.17.05	04.12.05	04.27.05	04.28.05	**04.28.05**
	Griffin, Michael D.	Administrator, NASA	03.11.05	03.14.05	04.12.05	04.13.05	04.13.05	**04.13.05**
	Nord, Nancy Ann	Commissioner, CPSC, 7 yrs. term from 10.27.05	02.28.05	02.28.05	04.12.05	04.27.05	04.28.05	**04.28.05**
	Nord, Nancy Ann	Commissioner, CPSC, for term expiring 10.26.05	02.28.05	02.28.05	04.12.05	04.27.05	04.28.05	**04.28.05**
	Cobey, William	Mem., Brd of Dir., Metro. Wash. Airports Auth.	02.28.05	02.28.05	04.12.05	04.27.05	04.28.05	**04.28.05**
(Recess Appointment: 01.04.06)	Sosa, Enrique J.	Member, Reform Board (Amtrak)	01.24.05	01.24.05				
(Recess Appointment: 01.04.06)	Hall, Floyd	Member, Reform Board (Amtrak)	01.24.05	01.24.05				
	Gutierrez, Carlos M.	Secretary, DOC	01.04.05	01.04.05	01.05.05	01.06.05	01.24.05	**01.24.05**
Energy and Natural Resources	Correll, John Ray	Director, Office of Surface Mining Reclamation &Enforce., DoI	05.16.06	05.16.06				
	Myers, Mark	Director, USGS, DoI	05.03.06	05.03.06				
	***Kempthorne, Dirk**	Secretary, Department of Interior	03.16.06	04.24.06	05.04.06	05.10.06	05.26.06	**05.26.06**
	Moeller, Philip	Member, FERC	03.07.06	03.07.06	06.08.06			
	Wellinghof, Jon	Member, FERC	03.07.06	03.07.06	06.08.06			
	Spurgeon, Dennis R.	Assistant Secretary, Nuclear Energy, DOE	02.13.06	02.13.06	03.09.06	03.15.06	03.27.06	**03.27.06**
	Karsner, Alexander	Assistant Secretary, EERE, DOE	12.21.05	12.21.05	03.09.06	03.15.06	03.16.06	**03.16.06**
	Orbach, Raymond	Under Secretary for Science, DOE	N/A	12.13.05	03.09.06	03.15.06	05.26.06	**05.26.06**
	Bernhardt, David Longly	Solicitor, Department of the Interior	11.17.05	11.18.05	03.09.06	03.15.06		
	Sproat, Edward F.	Director, Civilian Radioactive Waste Management, DOE	09.07.05	09.08.05	11.10.05	11.16.05	05.26.06	**05.26.06**
	Jarrett, Jeffrey D.	Assistant Secretary, Fossil Energy, DOE	08.31.05	09.06.05	11.10.05	11.16.05	12.17.05	**12.17.05**
	***Rispoli, James A.**	Assistant Secretary, Environmental Management, DOE	05.17.05	05.17.05	07.12.05	07.21.05	07.29.05	**07.29.05**

Committee	Name	Position	Intent	Nominated	Hearing	Reported	Floor	Confirmed
	Limbaugh, Mark A.	Assistant Secretary, Water and Science, DOI	05.10.05	05.11.05	07.14.05	07.21.05	07.22.05	**07.22.05**
	Sigal, Jill L.	Asst. Sec., Congressional and Intergovernmental, DOE	05.06.05	05.09.05	07.12.05	07.21.05	07.28.05	**07.28.05**
	Weimer, R. Thomas	Assist. Sec., Policy, Management, and Budget, DOI	05.02.05	05.09.05	07.14.05	07.21.05	12.21.05	**12.21.05**
	Hill, David R.	General Counsel, DOE	04.12.05	04.14.05	07.12.05	07.21.05	07.28.05	**07.28.05**
	Garman, David	Under Secretary, DOE	03.04.05	03.04.05	04.06.05	04.13.05	06.15.05	**06.15.05**
	Sell, Jeffrey Clay	Deputy Secretary, DOE	02.08.05	02.28.05	03.09.05	03.16.05	03.17.05	**03.17.05**
	Scarlett, Patricia Lynn	Deputy Secretary, DOI	02.18.05	02.18.05	03.09.05	03.16.05	11.18.05	**11.18.05**
	Bodman, Samuel W.	Secretary, DOE	01.04.05	01.04.05	01.19.05	01.26.05	01.31.05	**01.31.05**
Environment and Public Works	**Klein, Dale**	Chairman, Nuclear Regulatory Commission (NRC)	04.27.06	04.27.06	05.17.06	05.23.06	05.26.06	**05.26.06**
	O'Neill, Molly A.	Assistant Administrator, Environmental Information, EPA	03.27.06	03.27.06	05.17.06	05.23.06		
	Capka, J. Richard	Administrator, Federal Highway Administration, DoT	03.07.06	03.07.06	04.05.06	04.26.06	05.26.06	**05.26.06**
	Wehrum, William L.	Assistant Administrator, Air and Radiation , EPA	02.27.06	02.27.06	04.05.06	04.26.06		
	Gulliford, James B.	Assistant Administrator, Toxic Substances, EPA	01.17.05	01.18.06	04.05.06	04.26.06		
	DePriest, Donald R.	Member, TVA	12.21.05	12.21.05	02.08.06	02.15.06	03.03.06	**03.03.06**
	Thrailkill, Howard	Member, TVA	12.21.05	12.21.05	02.08.06	02.15.06	03.03.06	**03.03.06**
	Williams, Susan R.	Member, TVA	12.21.05	12.21.05	02.08.06	02.15.06	03.03.06	**03.03.06**
	Bottorff, Dennis	Member, TVA	11.17.05	11.17.05	02.08.06	02.15.06	03.03.06	**03.03.06**
	Duncan, Robert M.	Member, TVA	11.17.05	11.17.05	02.08.06	02.15.06	03.03.06	**03.03.06**
	Sansom, William	Member, TVA	11.17.05	11.17.05	02.08.06	02.15.06	03.03.06	**03.03.06**
(Withdrawn on 12.21.05)	Thrailkill, Howard	Member, TVA	11.17.05	11.17.05	N/A	N/A	N/A	N/A
(Withdrawn on 12.21.05)	Williams, Susan R.	Member, TVA	11.17.05	11.17.05	N/A	N/A	N/A	N/A
	Bracy, Terrence L.	Member, Board of Trustees, Udall Foundation	09.29.05	10.06.05	02.08.06	02.15.06	02.16.06	**02.16.06**
	Gray, Lyons	Chief Financial Officer, EPA	09.06.05	09.06.05	09.22.05	10.06.05	10.07.05	**10.07.05**
	Baruah, Santanu K.	Assist. Sec., Econ. Develop., DOC (Designated Acting on 09.15.05)	08.31.05	09.06.05	09.22.05	10.06.05	12.17.05	**12.17.05**
	McGaffigan, Edward	Member, Nuclear Regulatory Commission (NRC)	07.28.05	07.28.05	09.22.05	10.06.05	10.07.05	**10.07.05**
	Gray, George M.	Assistant Administrator, Research and Development, EPA	07.28.05	07.28.05	09.22.05	10.06.05	10.07.05	**10.07.05**
	Hall, H. Dale	Director, U.S. Fish and Wildlife Services, DOI	07.15.05	07.18.05	09.22.05	10.06.05	10.07.05	**10.07.05**
	Bodine, Susan P.	Assistant Administrator, Solid Waste, EPA	06.28.05	06.28.05	07.14.05	07.20.05	12.17.05	**12.17.05**
	Nakayama, Granta Y.	Assist. Administrator, Enforcement & Compliance Assurance, EPA	06.23.05	06.23.05	07.14.05	07.20.05	07.29.05	**07.29.05**
	Peacock, Marcus	Deputy Administrator, EPA	06.01.05	06.06.05	07.14.05	07.20.05	07.28.05	**07.28.05**
	Johnson, Stephen L.	Administrator, EPA	03.04.05	03.17.05	04.06.05	04.13.05	04.28.05	**04.28.05**
(Recess Appointment: 01.19.05)	**Lyons, Peter B.**	Member, Nuclear Regulatory Commission (NRC)	02.14.05	02.14.05	04.20.05	05.23.06	05.26.06	**05.26.06**
(Recess Appointment: 01.19.05)	**Jaczko, Gregory B.**	Member, Nuclear Regulatory Commission (NRC)	02.14.05	02.14.05	04.20.05	05.23.06	05.26.06	**05.26.06**
	Grisoli, William T.	Member, MS River Commission	02.08.05	02.08.05	04.06.05	04.13.05	04.27.05	**04.27.05**
	Butler, Michael	Member, Board of Trustees, Udall Foundation	01.24.05	01.24.05	04.06.05	04.13.05		
	Rappoport, D. Michael	Member, Board of Trustees, Udall Foundation	01.24.05	01.24.05	04.06.05	04.13.05		
	Riley, Maj. Gen. Don T.	Member & Pres., MS River Commission	01.24.05	01.24.05	04.06.05	04.13.05	04.27.05	**04.27.05**
	Luna, Luis	Assistant Administrator, EPA	01.24.05	01.24.05	04.06.05	04.13.05	04.27.05	**04.27.05**
	Woodley, John Paul	Assistant Secretary of the Army, DOD	01.24.05	01.24.05	04.06.05	04.13.05	05.12.05	**05.12.05**
(Withdrawn on 06.16.05)	Skinner, Thomas V.	Assistant Administrator, EPA	01.24.05	01.24.05	N/A	N/A	N/A	N/A
(Withdrawn on 07.29.05)	Konetzni, Albert Henry	Member, NRC	01.04.05	01.04.05	N/A	N/A	N/A	N/A

Committee	Name	Position	Intent	Nominated	Hearing	Reported	Floor	Confirmed
Finance	Solomon, Eric	Assistant Secretary, Tax Policy, Treasury	05.08.06	05.09.06				
	Cherecwich, Paul	Member, Internal Revenue Service Oversight Board	04.27.06	05.01.06				
	Hammond, Donald V.	Member, Internal Revenue Service Oversight Board	04.27.06	05.01.06				
	West, Catherine G.	Member, Internal Revenue Service Oversight Board	04.27.06	05.01.06				
	Wince-Smith, Deborah	Member, Internal Revenue Service Oversight Board	04.27.06	05.01.06				
	Schwab, Susan	USTR, EOP	04.18.06	05.03.06	05.16.06	05.22.06		
	Basham, W. Ralph	Commissioner, Customs, DHS	01.30.06	01.31.06	04.05.06	05.18.06	05.26.06	**05.26.06**
	Crowder, Richard T.	Chief Agriculture Negotiator, USTR, EOP	11.16.05	11.17.05	12.14.05	12.16.05	12.17.05	**12.17.05**
	Meron, Daniel	General Counsel, HHS	11.15.05	11.17.05				
	Spooner, David	Assistant Secretary, Import Administration, DOC	11.10.05	11.10.05	12.14.05	12.16.05	12.17.05	**12.17.05**
(Recess Appointment: 04.19.06)	Palmer, John L.	Member, Brd of Trust., Fed. Supple. Med. Insurance Trust Fund	11.03.05	11.07.05	N/A	N/A	N/A	N/A
(Recess Appointment: 04.19.06)	Palmer, John L.	Member, Brd of Trust., Fed. Old-Age & Survivors Insur.Trust Fund	11.03.05	11.07.05	N/A	N/A	N/A	N/A
(Recess Appointment: 04.19.06)	Palmer, John L.	Member, Brd of Trust., Fed. Hospital Insurance Trust Fund	11.03.05	11.07.05	N/A	N/A	N/A	N/A
(Recess Appointment: 04.19.06)	Saving, Thomas R.	Member, Brd of Trust., Fed. Supple. Med. Insurance Trust Fund	11.03.05	11.07.05	N/A	N/A	N/A	N/A
(Recess Appointment: 04.19.06)	Saving, Thomas R.	Member, Brd of Trust., Fed. Old-Age & Survivors Insur. Trust Fund	11.03.05	11.07.05	N/A	N/A	N/A	N/A
(Recess Appointment: 04.19.06)	Saving, Thomas R.	Member, Brd of Trust., Fed. Hospital Insurance Trust Fund	11.03.05	11.07.05	N/A	N/A	N/A	N/A
	Schwab, Susan Rasinski	Deputy USTR, EOP	N/A	11.02.05	N/A	11.10.05	11.10.05	**11.10.05**
	Schwab, Susan Rasinski	Deputy USTR, EOP	N/A	10.06.05	10.18.05	10.25.05	10.28.05	**10.28.05**
	Fratto, Antonio	Assistant Secretary, Public Affairs, Treasury	N/A	10.06.05	12.14.05	12.16.05	12.17.05	**12.17.05**
	Bohigian, David Steele	Assistant Secretary, Market Access and Compliance, DOC	N/A	10.06.05	12.14.05	12.16.05	12.17.05	**12.17.05**
	Bhatia, Karan K.	Deputy USTR, EOP	09.13.05	09.15.05	10.18.05	10.25.05	10.28.05	**10.28.05**
	Halpern, James S.	Judge of the United States Tax Court	N/A	09.06.05	10.18.05	10.25.05	10.28.05	**10.28.05**
	Lowery, Clay	Deputy Under Secretary, International Affairs, Treasury	08.23.05	09.06.05	10.18.05	10.25.05	10.28.05	**10.28.05**
	Maupin, John E.	Member, Social Security Advisory Board, SSAB	08.09.05	09.06.05				
	Lavin, Franklin L.	Under Secretary, International Trade, DOC	07.29.05	07.29.05	10.18.05	10.25.05	10.28.05	**10.28.05**
	Ventimiglia, Vincent J.	Assistant Secretary, Legislation, HHS	07.15.05	07.18.05	12.14.05	12.19.05	12.21.05	**12.21.05**
	Fromer, Kevin I.	Deputy Under Secretary, Legislative Affairs, Treasury	06.03.05	06.06.05	07.20.05	07.28.05	07.29.05	**07.29.05**
(Withdrawn on 10.07.05)	Morrison, Philip D.	Assistant Secretary, Tax Policy, Treasury	05.26.05	05.26.05	N/A	N/A	N/A	N/A
	Kimmitt, Robert M.	Deputy Secretary, Treasury	05.03.05	06.29.05	07.20.05	07.29.05	07.29.05	**07.29.05**
	Aranoff, Shara L.	Commissioner, U.S. International Trade Commission	04.27.05	04.27.05	05.24.05	07.29.05	07.29.05	**07.29.05**
	Quarles, Randal	Under Secretary for Domestic Finance, Treasury	04.26.05	05.26.05	07.20.05	07.29.05	07.29.05	**07.29.05**
	Pack, Sandra L.	Assistant Secretary for Management and CFO, Treasury	04.26.05	05.16.05	07.20.05	07.29.05	07.29.05	**07.29.05**
	Johnson, Charles E.	Assist. Secretary for Budget, Technology, Finance, HHS	04.21.05	04.25.05	05.24.05	07.20.05	07.22.05	**07.22.05**
	Portman, Robert J.	USTR, EOP	04.13.05	04.13.05	04.21.05	04.26.05	04.29.05	**04.29.05**
	Azar, Alex M.	Deputy Secretary, HHS	04.12.05	04.19.05	05.24.05	07.20.05	07.22.05	**07.22.05**
	Adams, Timothy D.	Under Secretary, Treasury	04.06.05	04.06.05	05.24.05	07.29.05	07.29.05	**07.29.05**
	DeFrancis, Suzanne C.	Assistant Secretary for Public Affairs, HHS	03.29.05	04.04.05	05.24.05	07.20.05	07.22.05	**07.22.05**
	Levinson, Daniel R.	IG, HHS	01.24.05	01.24.05	02.17.05	04.13.05	06.08.05	**06.08.05**
	Damelin, Harold	IG, Treasury	01.24.05	01.24.05	02.17.05	03.09.05	03.17.05	**03.17.05**
	Wagner, Raymond T.	Member, IRS Oversight Brd., Treas.	01.24.05	01.24.05	02.17.05	03.09.05	03.16.05	**03.16.05**
	Brown, Jeffrey Robert	Member, Social Security Advisory Board, SSAB	01.04.05	01.04.05	12.14.05			

Committee	Name	Position	Intent	Nominated	Hearing	Reported	Floor	Confirmed
	Leavitt, Michael O.	Secretary, HHS	01.04.05	01.04.05	01.19.05	01.25.05	01.26.05	**01.26.05**
Foreign Relations	Hoagland, Richard E.	Ambassador to the Republic of Armenia	05.23.06	05.23.06				
	Sobel, Clifford M.	Ambassador to the Federated Republic of Brazil	05.23.06	05.23.06				
	Brown, Gayleatha	Ambassador to the Republic of Benin, State	05.11.06	05.11.06				
	Coneway, Peter R.	Ambassador to Switzerland, State	05.11.06	05.11.06				
	Rocca, Christina	U.S. Representative to the Conference on Disarmament, State	05.11.06	05.11.06				
	Symington, W. Stuart	Ambassador to the Republic of Djibouti	05.08.06	05.08.06	05.25.06			
	Taylor, William B.	Ambassador to Ukraine, State	05.01.06	05.01.06	05.12.06	05.23.06	05.26.06	**05.26.06**
	Liberi, Dawn M.	Amb. to the Islamic Republic of Mauritania, State	05.01.06	05.01.06				
	Wood, Michael	Ambassador to Sweden, State	05.01.06	05.01.06	05.17.06	05.23.06	05.26.06	**05.26.06**
	Bradtke, Robert A.	Ambassador to the Republic of Croatia, State	04.27.06	04.27.06	05.17.06	05.23.06	05.26.06	**05.26.06**
	Foley, April H.	Ambassador to the Republic of Hungary, State	04.25.06	04.25.06	05.17.06	05.23.06	05.26.06	**05.26.06**
	Jacobson, Tracey Ann	Ambassador to the Republic of Tajikistan, State	04.25.06	04.25.06	05.17.06	05.23.06	05.26.06	**05.26.06**
	Vasquez, Gaddi H.	U.S. Representative to the UN for Food and Agriculture	04.25.06	04.25.06	05.24.06			
	Sullivan, Dan	Assistant Secretary, Economic and Business Affairs, State	04.13.06	04.24.06	05.12.06	05.23.06	05.26.06	**05.26.06**
	Ford, Robert	Ambassador to the Republic of Algeria, State	04.13.06	04.24.06	05.03.06	05.23.06	05.26.06	**05.26.06**
	Rowe, Leslie	Amb. to Papua New Guinea, the Solomon Islands, and Vanuatu	04.13.06	04.24.06				
	Derse, Anne E.	Ambassador to the Azerbaijan Republic	04.13.06	04.24.06	05.12.06	05.23.06	05.26.06	**05.26.06**
	Cloud, John A.	Ambassador to the Republic of Lithuania	04.06.06	04.06.06	05.17.06	05.23.06	05.26.06	**05.26.06**
	Williamson, John Clint	Ambassador at Large for War Crime Issues	04.06.06	04.06.06	05.24.06			
	Bost, Eric	Ambassador to the Republic of South Africa	04.04.06	04.05.06	05.25.06			
	Hughes, Lisa	Ambassador to the Republic of Suriname	04.04.06	04.05.06	05.10.06	05.23.06	05.26.06	**05.26.06**
	Wayne, E. Anthony	Ambassador to Argentina	04.04.06	04.05.06	05.10.06			
	Robinson, David M.	Ambassador to Co-Operative Republic of Guyana	04.04.06	04.05.06	05.10.06	05.23.06	05.26.06	**05.26.06**
	Kirby, Michael	Ambassador to the Republic of Moldova, State	03.16.06	03.27.06	05.17.06	05.23.06	05.26.06	**05.26.06**
	Minton, Mark	Ambassador to Mongolia, State	03.15.06	03.15.06	04.06.06	05.23.06	05.26.06	**05.26.06**
	McCallum, Robert	Ambassador to Australia, State	03.10.06	03.13.06				
	Tichenor, Warren	U.S. Representative to the European Office of the UN	03.07.06	03.15.06	03.28.06	05.23.06	05.26.06	**05.26.06**
	Ranneberger, Michael E.	Ambassador to the Republic of Kenya	03.07.06	03.07.06	05.25.06			
	Godec, Robert F.	Ambassador to the Republic of Tunisia	03.07.06	03.07.06	05.03.06	05.23.06	05.26.06	**05.26.06**
	Staples, George McDad	Director General, Foreign Service, State	03.02.06	03.02.06	03.28.06	05.10.06	05.19.06	**05.19.06**
	Sauerbrey, Ellen R.	Assistant Secretary, Population, Refugees, and Migration, State	N/A	02.10.06				
	Wallace, Roger W.	Member, Brd.of Direct., Inter-Amer. Foundation	N/A	02.10.06				
	Hogan, Nadina	Member, Brd.of Direct., Inter-Amer. Foundation	N/A	02.10.06				
	Gray, C. Boyden	Representative to the European Union, State	N/A	02.10.06				
	Brister, Patricia	U.S. Representative, Economic and Social Council, UN	02.07.06	02.08.06	03.28.06	05.23.06	05.26.06	**05.26.06**
	Chellaraj, Rajkumar	Assistant Secretary, Administration,	01.24.06	01.25.06	03.28.06	05.23.06	05.26.06	**05.26.06**
	Tobias, Randall	Administrator, USAID	01.19.06	02.17.06	03.07.06	03.14.06	03.29.06	**03.29.06**
	Bernanke, Ben S.	U.S. Alternate Governor, International Monetary Fund (IMF)	01.17.05	01.18.06	N/A	02.15.06	02.16.06	**02.16.06**
	Boucher, Richard A.	Assistant Secretary, South Asian Affairs, State	01.17.05	01.18.06	02.16.06	02.16.06	02.17.06	**02.17.06**
	Bliss, Donald T.	U.S. Rep., Council of the International Civil Aviation Organization	01.12.06	01.18.06	N/A	02.15.06	02.16.06	**02.16.06**

Committee	Name	Position	Intent	Nominated	Hearing	Reported	Floor	Confirmed
	Miller, Richard T.	U.S. Representative, Economic and Social Council, UN	01.06.06	01.25.06	03.08.06	03.14.06	03.16.06	**03.16.06**
	Miller, Richard T.	U.S. Alt. Representative, General Assembly, UN	01.06.06	01.25.06	03.08.06	03.14.06	03.16.06	**03.16.06**
	Sanders, Jackie W.	U.S. Alt. Representative, Special Political Affairs, UN	01.06.06	01.18.06	01.25.06	02.15.06	02.16.06	**02.16.06**
	Wallace, Mark D.	U.S. Representative, Management and Reform, UN	01.06.06	01.18.06	01.25.06	03.14.06	03.16.06	**03.16.06**
	Simon, John	Executive Vice President, OPIC	01.04.06	01.18.06	03.08.06	03.14.06	03.16.06	**03.16.06**
	Butenis, Patricia	Amb. to the People's Republic of Bangladesh, State	01.04.06	01.18.06	02.02.06	02.15.06	02.16.06	**02.16.06**
	Grappo, Gary A.	Amb. to the Sultanate of Oman, State	12.13.05	12.13.05	02.02.06	02.15.06	02.16.06	**02.16.06**
	Higgins, Bradford	Assistant Secretary, CFO, State	11.21.05	12.13.05	01.19.06	02.15.06	02.16.06	**02.16.06**
	Higgins, Bradford	Assistant Secretary, Resource Management and CFO, State	11.21.05	12.13.05	01.19.06	02.15.06	02.16.06	**02.16.06**
	McGee, James D.	Amb. to the Union of Comoros, State	N/A	11.18.05	N/A	02.15.06	02.16.06	**02.16.06**
	Michalak, Michael	U.S. Senior Official to the APEC Forum, State	11.16.05	11.18.05	01.31.06	02.15.06	02.16.06	**02.16.06**
	McMurray, Claudia A.	Assist. Sec., Oceans & Intern. Environ. & Scientific Affairs, State	11.15.05	11.17.05	01.19.06	02.15.06	02.16.06	**02.16.06**
	Payne, Donald M.	U.S. Representative, 60th Session, UN General Assembly	11.09.05	11.10.05	N/A	11.18.05	11.18.05	**11.18.05**
	Royce, Edward Randall	U.S. Representative, 60th Session, UN General Assembly	11.09.05	11.10.05	N/A	11.18.05	11.18.05	**11.18.05**
	Ameri, Goli	U.S. Representative, 60th Session, UN General Assembly	11.09.05	11.10.05	N/A	05.23.06	05.26.06	**05.26.06**
	Acklie, Duane	U.S. Representative, 60th Session, UN General Assembly	11.09.05	11.10.05	N/A	05.23.06	05.26.06	**05.26.06**
	O'Brien, Robert C.	U.S. Representative, 60th Session, UN General Assembly	11.09.05	11.10.05	N/A	05.23.06	05.26.06	**05.26.06**
	Sanderson, Janet Ann	Amb. to the Republic of the Haiti, State	11.07.05	11.09.05	01.25.06	02.15.06	02.16.06	**02.16.06**
	Kenney, Kristie Anne	Amb. to the Republic of the Philippines, State	11.03.05	11.07.05	01.31.06	02.15.06	02.16.06	**02.16.06**
	Weisberg, Robert	Amb. to the Republic of the Congo, State	11.03.05	11.07.05	01.25.06	02.15.06	02.16.06	**02.16.06**
	Browning, Steven	Amb. to the Republic of Uganda, State	11.01.05	11.01.05	01.25.06	02.15.06	02.16.06	**02.16.06**
	Jackson, Jeanine	Amb. to the Republic of Burkina Faso, State	11.01.05	11.01.05	02.08.06	02.15.06	02.16.06	**02.16.06**
	Van Voorst, Carol	Amb. to the Republic of Iceland, State	10.27.05	10.28.05	11.09.05	11.18.05	11.18.05	**11.18.05**
	Wilson, Ross	Amb. to the Republic of Turkey, State	10.27.05	10.28.05	11.09.05	11.18.05	11.18.05	**11.18.05**
	Moller, Patricia	Amb. to the Republic of Burundi, State	10.27.05	10.28.05	01.25.06	02.15.06	02.16.06	**02.16.06**
	Ware, Marilyn	Amb. to the Republic of Finland, State	10.26.05	10.26.05	11.09.05	12.14.05	12.17.05	**12.17.05**
	Jacobs, Janice	Amb. to the Republic of Senegal, State	10.26.05	10.26.05	02.08.06	02.15.06	02.16.06	**02.16.06**
	Allen, Bernadette	Amb. to the Republic of Niger, State	10.26.05	10.26.05	01.25.06	02.15.06	02.16.06	**02.16.06**
	Patterson, Anne	Assist. Sec., International Narcotics and Law Enforcement, State	10.19.05	10.19.05	N/A	10.25.05	11.10.05	**11.10.05**
	McKinnon, Mark	Member, Broadcasting Board of Governors	10.17.05	10.17.05				
	Schlicher, Ronald L.	Amb. to the Republic of Cyprus, State	10.14.05	10.17.05	11.09.05	11.18.05	11.18.05	**11.18.05**
	Wolff, Alejandro Daniel	Deputy U.S. Rep., Amb. Rank, Sec. Council, UN, State	10.14.05	10.17.05	11.08.05	11.18.05	11.18.05	**11.18.05**
	Wolff, Alejandro Daniel	Deputy U.S. Rep., Amb. Rank, Sec. Council, UN, State	10.14.05	10.17.05	11.08.05	11.18.05	11.18.05	**11.18.05**
	Bergner, Jeffrey Thoma	Assistant Secretary, Legislative Affairs, State	10.05.05	10.06.05	10.25.05	11.02.05	11.04.05	**11.04.05**
	McCaw, Susan	Amb. to the Republic of Austria, State	10.05.05	10.06.05	10.20.05	10.25.05	10.28.05	**10.28.05**
	Taubman, Nicholas F.	Amb. To Romania, State	10.05.05	10.06.05	10.20.05	10.25.05	10.28.05	**10.28.05**
	Spellings, Margaret	U.S. Rep. for the Gen. Conf. of the UN Ed., Scien., and Cult. Org	09.29.05	09.29.05	N/A	N/A	09.30.05	**09.30.05**
	Frazer, Jendayi Elizabeth	Member, Brd of Directors, African Development Foundation	09.27.05	09.28.05	N/A	10.05.05	10.07.05	**10.07.05**
	Hale, David	Amb. To the Hashemite Kingdom of Jordan, State	09.22.05	09.22.05	10.19.05	10.25.05	10.28.05	**10.28.05**
	Whitney, Benson K.	Amb. To the Republic of Norway, State	09.21.05	09.22.05	10.20.05	10.25.05	10.28.05	**10.28.05**
(Recess Appointment: 08.01.05)	Bolton, John R.	U.S. Rep., UN, State	N/A	09.19.05				
(Recess Appointment: 08.01.05)	Bolton, John R.	U.S. Rep., Amb. Rank, Sec. Council, UN, State	N/A	09.19.05				

Committee	Name	Position	Intent	Nominated	Hearing	Reported	Floor	Confirmed
	Arietti, Michael R.	Amb. to the Republic of Rwanda, State	09.13.05	09.15.05	10.06.05	10.25.05	10.28.05	**10.28.05**
	Martinez, Carmen M.	Amb. to the Republic of Zambia, State	09.09.05	09.13.05	10.06.05	10.25.05	10.28.05	**10.28.05**
	***Gambatesa, Donald A.**	Inspector General, USAID	09.09.05	09.13.05	10.06.05	11.02.05	12.17.05	**12.17.05**
	Vershbow, Alexander R	Amb. to the Republic of Korea, State	08.31.05	09.06.05	09.22.05	10.05.05	10.07.05	**10.07.05**
(Recess Appointment: 01.04.06)	Sauerbrey, Ellen R.	Assistant Secretary, Population, Refugees, and Migration, State	08.31.05	09.06.05	10.25.05			
	Dunn, David B.	Amb. to the Togolese Republic, State	08.25.05	09.06.05	10.06.05	10.25.05	10.28.05	**10.28.05**
	Shannon, Thomas A.	Assistant Secretary, Western Hemisphere Affairs, State	08.16.05	09.06.05	09.21.05	10.05.05	10.07.05	**10.07.05**
	Johnson, Brenda	Amb. to Jamaica, State	08.16.05	09.06.05	09.21.05	10.05.05	10.07.05	**10.07.05**
	Danilovich, John J.	Chief Executive Officer, Millennium Challenge Corporation	08.11.05	09.19.05	09.27.05	10.05.05	10.07.05	**10.07.05**
	Schafer, Jacqueline E.	Assistant Administrator, Econ. Growth, Agric., and Trade, USAID	08.11.05	09.06.05	09.30.05	10.05.05	10.07.05	**10.07.05**
(Withdrawn on 10.17.05)	McKinnon, Mark	Member, Broadcasting Board of Governors	08.09.05	09.06.05	N/A	N/A	N/A	N/A
	Shiner, Josette S.	U.S. Alt. Gov., International Bank for Recon. & Develop., State	07.29.05	07.29.05	N/A	10.05.05	10.07.05	**10.07.05**
	Rooney, Lawrence F.	Amb. to the Holy See, State	07.29.05	07.29.05	09.19.05	10.05.05	10.07.05	**10.07.05**
	McCormick, William	Amb. to New Zealand and Amb. to Samoa, State	07.28.05	07.28.05	09.22.05	10.05.05	10.07.05	**10.07.05**
	Arnall, Roland	Amb. to the Kingdom of the Netherlands, State	07.28.05	07.28.05	10.20.05	11.02.05	02.08.06	**02.08.06**
	Lowenkron, Barry F.	Assist. Sec., Democracy, Human Rights & Labor, State	07.28.05	07.28.05	09.30.05	10.05.05	10.07.05	**10.07.05**
	Hoffman, Alfred	Amb. to Portugal, State	07.27.05	07.27.05	09.19.05	10.05.05	10.07.05	**10.07.05**
	Ricciardone, Francis J.	Amb. to the Arab Republic of Egypt, State	07.22.05	07.25.05	07.27.05	07.29.05	07.29.05	**07.29.05**
	Jones, Richard H.	Amb. to the State of Israel, State	07.22.05	07.25.05	07.27.05	07.29.05	07.29.05	**07.29.05**
(Recess Appointment: 01.17.06)	Gray, C. Boyden	Representative to the European Union, State	07.22.05	07.25.05	09.19.05	10.25.05		
	Dorn, Jennifer L.	Alt. Exec. Director, Inter. Bank for Reconstruction and Develop.	07.22.05	07.25.05	10.06.05	10.25.05	10.28.05	**10.28.05**
	Burns, William J.	Amb. to the Russian Federation, State	07.21.05	07.21.05	07.27.05	07.29.05	07.29.05	**07.29.05**
	Timken, William Robert	Amb. to the Federal Republic of Germany, State	07.19.05	07.20.05	07.27.05	07.29.05	07.29.05	**07.29.05**
	Cason, James C.	Amb. to the Republic of Paraguay, State	07.11.05	07.12.05	10.26.05	11.02.05	11.04.05	**11.04.05**
	Herbold, Patricia L.	Amb. to the Republic of Singapore, State	07.11.05	07.12.05	09.22.05	10.05.05	10.07.05	**10.07.05**
	Langdale, Mark	Amb. to the Republic of Costa Rica, State	06.30.05	06.30.05	09.21.05	10.05.05	10.07.05	**10.07.05**
	Frazer, Jendayi E.	Assistant Secretary, African Affairs, State	06.30.05	06.30.05	07.22.05	07.26.05	07.29.05	**07.29.05**
	Silverberg, Kristen	Assistant Secretary, International Organization Affairs, State	06.29.05	06.29.05	07.22.05	07.26.05	07.29.05	**07.29.05**
	Mosbacher, Robert A.	President, Overseas Private Investment Corporation	06.29.05	06.29.05	09.08.05	10.05.05	10.07.05	**10.07.05**
	Cain, James	Amb. to Denmark, State	06.29.05	06.29.05	07.18.05	07.26.05	07.29.05	**07.29.05**
	Shiner, Josette S.	Under Sec., Econ., Business and Agricultural Affairs, State	06.28.05	06.28.05	07.22.05	07.26.05	07.29.05	**07.29.05**
	Retzer, Michael	Amb. to the United Republic of Tanzania, State	06.28.05	06.28.05	07.21.05	07.26.05	07.29.05	**07.29.05**
	Hillen, John	Assistant Secretary, Political-Military Affairs, State	06.28.05	06.28.05	09.30.05	10.05.05	10.07.05	**10.07.05**
	Milovanovic, Gillian A.	Amb. to the Former Yugoslav Republic of Macedonia, State	06.28.05	06.28.05	07.18.05	07.26.05	07.29.05	**07.29.05**
	Hill, Kent R.	Assistant Administrator, Global Health, USAID	06.23.05	06.23.05	09.30.05	10.05.05	10.07.05	**10.07.05**
	Tuttle, Robert H.	Amb. to the United Kingdom of Great Britain and N. Ireland,	06.09.05	06.09.05	06.29.05	06.30.05	06.30.05	**06.30.05**
	Spogli, Ronald	Amb. to the Italian Republic, State	06.09.05	06.09.05	06.29.05	06.30.05	06.30.05	**06.30.05**
	Crumpton, Henry	Coordinator, Counterterrorism, Amb. at Large, State	06.09.05	06.09.05	07.14.05	07.26.05	07.29.05	**07.29.05**
	Beyrle, John R.	Amb. to the Republic of Bulgaria, State	06.03.05	06.06.05	06.29.05	06.30.05	06.30.05	**06.30.05**
	Ford, Charles A.	Amb. to the Republic of Honduras, State	06.03.05	06.06.05	09.21.05	10.05.05	10.07.05	**10.07.05**
	Peterson, Katherine H.	Amb. to the Republic of Botswana, State	06.03.05	06.06.05	07.21.05	07.26.05	07.29.05	**07.29.05**
	Yovanovitch, Marie L.	Amb. to the Kyrgyz Rupublic, State	06.03.05	06.06.05	06.29.05	06.30.05	06.30.05	**06.30.05**

Committee	Name	Position	Intent	Nominated	Hearing	Reported	Floor	Confirmed
	Eastham, Alan Walter	Amb. to the Republic of Malawi, State	06.01.05	06.06.05	07.21.05	07.26.05	07.29.05	**07.29.05**
	Schulte, Gregory L.	U.S. Representative, Vienna Office of the UN, State	05.26.05	05.26.05	06.15.05	06.22.05	06.24.05	**06.24.05**
	Schulte, Gregory L.	U.S. Representative to the IAEA, State	05.26.05	05.26.05	06.15.05	06.22.05	06.24.05	**06.24.05**
	Neuman, Ronald E.	Ambassador to the Islamic Republic of Afghanistan, State	05.26.05	05.26.05	06.15.05	06.22.05	06.24.05	**06.24.05**
	Boyer, Jan E.	U.S. Alternate Exec. Director, Inter-American Develop. Bank	05.24.05	05.25.05	09.08.05	10.05.05	10.07.05	**10.07.05**
	Tefft, John F.	Amb. to Georgia, State	05.17.05	05.17.05	05.24.05	05.26.05	05.26.05	**05.26.05**
	Jewell, Linda	Amb. to Ecuador, State	05.17.05	05.17.05	05.25.05	05.26.05	05.26.05	**05.26.05**
	Dinger, Larry Miles	Amb. to the Republic of the Fiji Islands, Republic of Nauru, Kingdom of Tonga, Republic of Kiribati, and Tuvalu, Stat	05.13.05	05.16.05	06.21.05	06.22.05	06.24.05	**06.24.05**
	Nuland, Victoria	U.S. Permanent Representative, Council of NATO	05.13.05	05.16.05	05.24.05	05.26.05	05.26.05	**05.26.05**
	Hess, Michael E.	Associate Administrator, Bureau for Democracy, Conflict, and Humanitarian Response, USAID	05.13.05	05.16.05	06.15.05	06.22.05	06.24.05	**06.24.05**
	Trivelli, Paul A.	Amb. to the Republic, Nicaragua, State	05.13.05	05.16.05	05.25.05	05.26.05	05.26.05	**05.26.05**
	Wagner, Anne	Amb. to the Grand Duchy of Luxembourg, State	05.13.05	05.16.05	05.26.05	06.15.05	06.16.05	**06.16.05**
	McCulley, Terence P.	Amb. to Republic of Mali, State	05.13.05	05.16.05	06.08.05	06.15.05	06.16.05	**06.16.05**
	Bridgewater, Pamela	Amb. to Ghana, State	05.11.05	05.11.05	06.08.05	06.15.05	06.16.05	**06.16.05**
	Eaton, William Allan	Amb. to Panama, State	05.10.05	05.11.05	05.25.05	05.26.05	05.26.05	**05.26.05**
	Fore, Henrietta H.	Under Secretary, Management, State	05.10.05	05.11.05	06.09.05	07.26.05	07.29.05	**07.29.05**
	Khalilzad, Zalmay	Amb. to Iraq, State	05.09.05	05.09.05	06.07.05	06.15.05	06.16.05	**06.16.05**
	Derham, James M.	Amb. to the Republic of Guatemala, State	05.06.05	05.09.05	05.25.05	05.26.05	05.26.05	**05.26.05**
	Dieter, Robert Johann	Amb. to Belize, State	05.06.05	05.09.05	05.25.05	06.15.05	06.16.05	**06.16.05**
	Vallee, Rodolphe M.	Amb. to the Slovak Republic, State	05.06.05	05.09.05	05.26.05	06.15.05	06.16.05	**06.16.05**
	Finley, Julie	U.S. Rep., Org. for Sec. and Cooperation in Europe, State	04.27.05	04.28.05	05.24.05	06.15.05	06.16.05	**06.16.05**
	Griffin, Richard J.	Assistant Secretary for Diplomatic Security, State	04.27.05	04.28.05	06.09.05	06.15.05	06.16.05	**06.16.05**
	Griffin, Richard J.	Director, Office of Foreign Missions, State	04.27.05	04.28.05	06.09.05	06.15.05	06.16.05	**06.16.05**
	Wilkins, David Horton	Amb. to Canada, State	04.27.05	04.27.05	05.25.05	05.26.05	05.26.05	**05.26.05**
	Mussomeli, Joseph A.	Amb. to the Kingdom of Cambodia, State	04.27.05	04.28.05	06.21.05	06.22.05	06.24.05	**06.24.05**
	Booth, Donald E.	Amb. to the Republic of Liberia, State	04.27.05	04.28.05	06.08.05	06.15.05	06.16.05	**06.16.05**
	Bordonaro, Molly H.	Amb. to the Republic of Malta, State	04.27.05	04.28.05	05.26.05	06.15.05	06.16.05	**06.16.05**
	Holland, Robert B.	Exec. Director, Inter. Bank for Reconstruction and Develop.	04.21.05	04.25.05	09.08.05	09.22.05	09.22.05	**09.22.05**
	Pierce, Roger Dwayne	Amb. to Republic of Cape Verde, State	04.21.05	04.25.05	06.08.05	06.15.05	06.16.05	**06.16.05**
	Stapleton, Craig	Amb. to France, State	04.12.05	04.14.05	05.24.05	06.15.05	06.16.05	**06.16.05**
	Skoden, Emil M.	Amb. to the State of Brunei Darussalam, State	04.08.05	04.14.05	06.21.05	06.22.05	06.24.05	**06.24.05**
	Aguirre, Eduardo	Amb. to Spain, State	04.08.05	04.14.05	05.24.05	06.15.05	06.16.05	**06.16.05**
	McCormack, Sean Ian	Assistant Secretary, Public Affairs, State	03.24.05	04.04.05	05.26.05	05.26.05	05.26.05	**05.26.05**
(Recess Appointment: 08.01.05)	**Bolton, John R.**	U.S. Rep., UN, State (Returned to POTUS: 7.29.05)	03.17.05	03.17.05	04.11.05	05.12.05	N/A	N/A
(Recess Appointment: 08.01.05)	**Bolton, John R.**	U.S. Rep., Amb. Rank, Sec. Council, UN, State (Returned)	03.17.05	03.17.05	04.11.05	05.12.05	N/A	N/A
	Powell, Dina Habib	Assistant Secretary, Educational and Cultural Affairs, State	03.14.05	04.28.05	05.26.05	06.22.05	06.24.05	**06.24.05**
	Hughes, Karen P.	Under Secretary, Public Diplomacy	03.14.05	06.29.05	07.22.05	07.26.05	07.29.05	**07.29.05**
	Joseph, Robert	Under Sec., Arms Control and International Security, State	03.11.05	03.14.05	04.13.05	05.26.05	05.26.05	**05.26.05**
	Fried, Daniel	Asst. Sec., European Affairs, State	03.08.05	03.08.05	04.13.05	04.28.05	04.28.05	**04.28.05**
	Boschwitz, Rudolph E.	U.S. Rep., Human Rights Comm., Econ. and Soc. Council, UN	03.04.05	03.04.05	03.15.05	03.15.05	03.17.05	**03.17.05**

Committee	Name	Position	Intent	Nominated	Hearing	Reported	Floor	Confirmed
	Hill, Christopher R.	Asst. Sec., E. Asian and Pac. Affairs, State	03.04.05	03.04.05	03.15.05	03.15.05	03.17.05	**03.17.05**
	Hanley, Christopher J.	Member, Board of Directors, OPIC	02.28.05	02.28.05	N/A	06.15.05	06.16.05	**06.16.05**
	Welch, C. David	Asst. Sec., Near East. Affairs, State	02.14.05	02.14.05	03.11.05	03.15.05	03.17.05	**03.17.05**
	Burns, R. Nicholas	Under Sec., Political Affairs, State	02.14.05	02.14.05	03.11.05	03.15.05	03.17.05	**03.17.05**
	Bellinger, John B.	Legal Adviser, State	02.14.05	02.14.05	03.11.05	03.15.05	03.15.05	**04.06.05**
(Withdrawn on 11.01.05)	Noreiga, Roger F.	Member, Brd.of Direct., Inter-Amer. Foundation(Renom 01.04.05)	02.14.05	02.14.05	N/A	N/A	N/A	N/A
(Recess Appointment: 01.19.05)	Franco, Adolfo A.	Member, Brd.of Direct., Inter-Amer. Foundation(Renom 01.04.05)	02.14.05	02.14.05				
	Zoellick, Robert B.	Deputy Secretary, State	02.10.05	02.10.05	02.15.05	02.15.05	02.16.05	**02.16.05**
	Schieffer, John Thomas	Amb., Extraordinary & Plenipotentiary to Japan, State	01.24.05	01.24.05	03.15.05	03.15.05	03.17.05	**03.17.05**
	DeTrani, Joseph R.	Amb. Rank, Special Envoy for 6 Party Talks	01.24.05	01.24.05	03.15.05	03.15.05	03.17.05	**03.17.05**
	Balton, David B.	Amb. Rank, Dep. Asst. Sec., Ocean/Fisheries, State	01.24.05	01.24.05	03.15.05	03.15.05	03.16.05	**03.16.05**
	Snyder, Jay T.	Member, U.S. Advisory Comm. on Public Dip.	01.24.05	01.24.05	N/A	06.15.05	06.16.05	**06.16.05**
	Vaughn, Jack	Member, Brd.of Direct., Inter-Amer. Foundation	01.24.05	01.24.05				
(Recess Appointment: 01.04.06)	Wallace, Roger W.	Member, Brd.of Direct., Inter-Amer. Foundation	01.24.05	01.24.05				
	Plasencia, Jorge A.	Member, Advisory Board for Cuba Broadcasting	01.24.05	01.24.05	N/A	06.15.05	06.16.05	**06.16.05**
	Tomlinson, Kenneth Y.	Member, Broadcasting Board of Governors	01.24.05	01.24.05				
	Tomlinson, Kenneth Y.	Chairman, Broadcasting Board of Governors	01.24.05	01.24.05				
	Hirschberg, D. Jeffrey	Member, Broadcasting Board of Governors	01.24.05	01.24.05				
(Recess Appointment: 01.04.06)	Hogan, Nadina	Member, Brd.of Direct., Inter-Amer. Foundation	01.24.05	01.24.05				
	Krongard, Howard J.	IG, State	01.24.05	01.24.05	03.15.05	03.15.05	04.13.05	**04.27.05**
	Rice, Condoleezza	Secretary, State	01.04.05	01.04.05	1.18-19.05	01.20.05	01.26.05	**01.26.05**
HELP	Dougherty, Elizabeth	Member, National Mediation Board	05.24.06	05.25.06				
	Vaughn, John R.	Member, National Council on Disability	05.08.06	05.09.06				
	Carlson, Victoria	Member, National Council on Disability	05.08.06	05.09.06				
	Colley, Chad	Member, National Council on Disability	05.08.06	05.09.06				
	Mattheiss, Lisa	Member, National Council on Disability	05.08.06	05.09.06				
	Justesen, Troy R.	Assistant Secretary, Vocational and Adult Ed., Education	05.08.06	05.08.06				
	Berger, Katherine	Member, National Museum and Library Services Board	05.03.06	05.05.06				
	Brosius, Karen	Member, National Museum and Library Services Board	05.03.06	05.05.06				
	Miaoulis, Ioannis	Member, National Museum and Library Services Board	05.03.06	05.05.06				
	Pickett, Sandra	Member, National Museum and Library Services Board	05.03.06	05.05.06				
	Orr-Cahall, Christina	Member, National Museum and Library Services Board	05.03.06	05.05.06				
	Starr, Kevin Owen	Member, National Museum and Library Services Board	05.03.06	05.05.06				
	Warder, Lawrence A.	CFO, Department of Education	04.25.06	04.25.06				
	Cooper, Ronald	General Counsel, EEOC	03.27.06	03.27.06				
	Tredick, Peter	Member, National Mediation Board	03.27.06	03.27.06				
	Hoglander, Harry	Member, National Mediation Board	03.27.06	03.27.06				
	von Eshenbach, Andrew	Commissioner, FDA, HHS	03.15.06	03.15.06				
	Stagg, J.C.A.	Member, Brd. of Trust., James Madison Mem. Fellowship Found.	03.13.06	03.13.06	N/A	05.17.06	05.19.06	**05.19.06**
	Chiles, Jonann E.	Member, Brd. Of Directors, Legal Services Corporation	03.13.06	03.13.06				
	Bridges, Jerry Gayle	CFO, Corporation for National and Community Service	03.07.06	03.07.06	N/A	05.17.06	05.19.06	**05.19.06**

Committee	Name	Position	Intent	Nominated	Hearing	Reported	Floor	Confirmed
	Kirsanow, Peter N.	Member, National Labor Relations Board	N/A	02.10.06				
	Schaumber, Peter	Member, National Labor Relations Board	N/A	02.10.06				
	Meisburg, Ronald E.	General Counsel, National Labor Relations Board	N/A	02.10.06				
	Rosenfeld, Arthur F.	Director, Federal Mediation and Conciliation Service	N/A	02.10.06				
	Walsh, Dennis P.	Member, National Labor Relations Board	N/A	02.10.06				
	Goldsmith, Stephen	Member, Brd.of Direct., CNCS	N/A	02.10.06				
	DeCamp, Paul	Administrator, Wage and Hour Division, DoL	01.30.06	01.31.06				
	Juaristi, Vince J.	Member, Brd.of Direct., CNCS	12.21.05	12.21.05	N/A	05.17.06	05.19.06	**05.19.06**
(Recess Appointment: 01.04.06)	Goldsmith, Stephen	Member, Brd.of Direct., CNCS	12.19.05	12.20.05				
	Clark, Michell C.	Assistant Secretary, Management, Education	12.13.05	12.13.05	N/A	03.08.06	03.13.06	**03.13.06**
	Radice, Anne-Imelda	Director, Institute of Museum and Library Services	12.13.05	12.13.05	N/A	03.08.06	03.13.06	**03.13.06**
(Recess Appointment: 01.04.06)	Kirsanow, Peter N.	Member, National Labor Relations Board	11.15.05	11.17.05				
	Silver, Ron	Member, United States Institute of Peace	10.06.05	10.06.05				
	Van Rest, Judy	Member, United States Institute of Peace	10.06.05	10.06.05				
	Singleton, Sarah M.	Member, Brd. Of Directors, Legal Services Corporation	09.29.05	10.06.05	N/A	03.08.06	03.13.06	**03.13.06**
	Elshtain, Jean B.	Member, National Council on the Humanities	09.29.05	10.17.05	N/A	03.08.06	03.13.06	**03.13.06**
	Guelzo, Allen C.	Member, National Council on the Humanities	09.29.05	10.17.05	N/A	03.08.06	03.13.06	**03.13.06**
(Withdrawn on 01.18.06)	Hickok, Eugene	Member, National Council on the Humanities	09.29.05	10.17.05	N/A	N/A	N/A	N/A
	Talbert, Kent D.	General Counsel, Education	09.27.05	09.28.05	N/A	05.17.06	05.19.06	**05.19.06**
	Thompson, Horace A.	Member, Occupational Safety and Health Review Commission	09.27.05	09.28.05	N/A	05.17.06	05.19.06	**05.19.06**
(Recess Appointment: 08.31.05)	Schaumber, Peter	Member, National Labor Relations Board	N/A	09.19.05				
	Stickler, Richard	Assistant Secretary, Mine Safety and Health, DOL	09.15.05	09.15.05	01.31.06	03.08.06		
	Foulke, Edwin G.	Assistant Secretary, Occupational Safety and Health, DOL	09.15.05	09.15.05	01.31.06	03.08.06	03.13.06	**03.13.06**
	Hofflund, Mark	Member, National Council on the Arts	07.29.05	07.29.05	N/A	10.19.05	10.21.05	**10.21.05**
	Earp, Naomi C.	Member, Equal Employment Opportunity Commission (Reapp.)	N/A	07.29.05	N/A	10.19.05	10.21.05	**10.21.05**
	Griffin, Christine M.	Member, Equal Employment Opportunity Commission	07.28.05	07.28.05	N/A	10.19.05	10.21.05	**10.21.05**
(Recess Appointment: 04.19.06)	Madras, Bertha K.	Dep. Director, Demand Reduction, National Drug Control Policy	07.27.05	07.27.05	N/A	10.19.05	N/A	N/A
	Schneider, Mark S.	Commissioner, Education Statistics, Education	07.27.05	07.27.05	N/A	10.19.05	10.21.05	**10.21.05**
	Ashworth, Sandra F.	Mem., National Commission on Libraries & Information Science	07.27.05	07.27.05	N/A	10.19.05	10.21.05	**10.21.05**
	Cellucci, Jan	Mem., National Commission on Libraries & Information Science	07.27.05	07.27.05	N/A	10.19.05	10.21.05	**10.21.05**
	Rivers, Sherry D.	Mem., National Commission on Libraries & Information Science	07.27.05	07.27.05	N/A	10.19.05	10.21.05	**10.21.05**
(Recess Appointment: 01.04.06)	Rosenfeld, Arthur F.	Director, Federal Mediation and Conciliation Service	07.21.05	07.21.05				
	Cole, Bruce	Chairperson, National Endowment for the Humanities	07.15.05	07.18.05	N/A	11.18.05	12.17.05	**12.17.05**
(Recess Appointment: 01.04.06)	Meisburg, Ronald E.	General Counsel, National Labor Relations Board	06.29.05	06.29.05				
	Agwunobi, John O.	Assistant Secretary, Health, HHS	06.29.05	06.29.05	N/A	10.19.05	12.17.05	**12.17.05**
(Recess Appointment: 08.31.05)	**Schaumber, Peter**	Member, National Labor Relations Board	06.29.05	06.29.05	N/A	N/A	N/A	N/A
	Halaska, Terrell	Assistant Secretary, Congressional Affairs, Education	06.29.05	06.29.05	N/A	07.27.05	07.28.05	**07.28.05**
	Monroe, Stephanie	Assistant Secretary, Civil Rights, Education	06.23.05	06.23.05	N/A	12.14.05	12.17.05	**12.17.05**
	Johnson, Henry Louis	Assistant Secretary, Elementary and Secondary Education, Ed	06.01.05	06.06.05	N/A	07.27.05	07.28.05	**07.28.05**
	Olsen, Kathie L.	Deputy Director, National Science Foundation	05.24.05	05.25.05	N/A	07.21.05	07.22.05	**07.22.05**
	Luce, Tom	Assistant Secretary, Planning, Eval., and Policy Develop., Education	05.20.05	05.23.05	N/A	06.29.05	06.30.05	**06.30.05**
	Holen, Arlene	Member, Federal Mine Safety and Health Review Commission	05.20.05	05.23.05	N/A	03.08.06		

Committee	Name	Position	Intent	Nominated	Hearing	Reported	Floor	Confirmed
	***Ciccolella, Charles S.**	Assistant Secretary, Veterans' Employment and Training, DOL	05.17.05	05.17.05	N/A	07.29.05	07.29.05	**07.29.05**
	Sullivan, Kevin F.	Assistant Secretary, Communications and Outreach, Education	04.28.05	04.28.05	N/A	07.27.05	07.28.05	**07.28.05**
(Recess Appointment: 01.17.06)	Walsh, Dennis P.	Member, National Labor Relations Board	04.27.05	04.27.05				
	Simon, Raymond	Deputy Secretary, Education	04.15.05	04.15.05	N/A	05.18.05	05.26.05	**05.26.05**
	Dolan, Michael	Member, Brd.of Direct., CNCS	03.29.05	04.04.05				
(Withdrawn on 04.06.06)	Duncan, Robert M.	Member, Brd.of Direct., CNCS	03.29.05	04.04.05	N/A	N/A	N/A	N/A
	Wang, Kim	Mem., Nat. Museum and Library Services Board	03.11.05	03.14.05	N/A	05.25.05	05.26.05	**05.26.05**
	Crawford, Lester M.	Commissioner, Food & Drugs, HHS	02.15.05	02.15.05	03.17.05	06.20.05	07.18.05	**07.18.05**
(Withdrawn on 12.13.05)	*Flippen, Edward L.	IG, Corporation for Nat'l and Community Services	01.24.05	02.10.05	03.09.05	03.09.05	N/A	N/A
	Ruch, Charles P.	Member, Brd. of Trustees, Barry Goldwater Scholarship & Excellence in Ed. Foundation	01.24.05	01.24.05	N/A	05.25.05	05.26.05	**05.26.05**
	Meisburg, Ronald E.	Member, National Labor Relations Board (Withdrawn)	01.24.05	01.24.05	N/A	N/A	N/A	N/A
	Perdue, George	Member, Brd. of Trust., James Madison Mem. Fellowship Found.	01.24.05	01.24.05	N/A	03.08.06	03.13.06	**03.13.06**
	Phillips, Bernice	Member, Brd. of Directors, Legal Services Corp.	01.24.05	01.24.05	N/A	07.27.05	07.28.05	**07.28.05**
	Fuentes, Thomas A.	Member, Brd. of Directors, Legal Services Corp.	01.24.05	01.24.05	N/A	07.27.05	07.28.05	**07.28.05**
	Robinson, Harry	Member, National Museum Services Board	01.24.05	01.24.05	N/A	05.25.05	05.26.05	**05.26.05**
	Ramey, Craig T.	Member, Brd. Of Directors, Nat'l Brd. for Ed. Sciences	01.24.05	01.24.05	N/A	03.08.06	03.13.06	**03.13.06**
	Greene, A. Wilson	Mem., Nat. Museum and Library Services Board	01.24.05	01.24.05	02.10.05	02.10.05	02.14.05	**02.14.05**
	Strauch, Katrina P.	Mem., Nat. Museum and Library Services Board	01.24.05	01.24.05	02.10.05	02.10.05	02.14.05	**02.14.05**
	Spellings, Margaret	Secretary, Education	01.04.05	01.04.05	01.06.05	01.06.05	01.20.05	**01.20.05**
Homeland Security and Governmental Affairs	Blackburne-Rigsby, Anna	Associate Judge for the DC Court of Appeals	05.25.06	05.25.06				
	Thompson, Phyllis	Associate Judge for the DC Court of Appeals	05.25.06	05.25.06				
	Williams, Ellen C.	Governor, United States Postal Service	05.08.06	05.09.06				
	***Portman, Rob**	Director, OMB	04.18.06	04.27.06	05.17.06	05.22.06	05.26.06	**05.26.06**
	Denett, Paul	Administrator, Federal Procurement Policy, OMB	04.17.06	04.24.06				
	Paulison, R. David	Under Secretary, Federal Emergency Management, DHS	04.06.06	04.06.06	05.24.06	05.25.06	05.26.06	**05.26.06**
	Doan, Lurita Alexis	Administrator, General Services Administration (GSA)	04.06.06	04.06.06	05.22.06	05.25.06	05.26.06	**05.26.06**
	Barnett, Mickey D.	Governor, United States Postal Service	03.02.06	03.02.06				
	Tobin, Katherine C.	Governor, United States Postal Service	03.02.06	03.02.06				
	Cusick, Robert I.	Director, Office of Government Ethics	02.13.06	02.13.06	05.18.06	05.22.06	05.26.06	**05.26.06**
	Henke, Tracy A.	Director, State and Local Govt., Coordination & Preparedness, DHS	N/A	02.10.06				
	Myers, Julie L.	Assist. Sec., Bureau of Immigration and Customs Enforcement, DHS	N/A	02.10.06				
	Norquist, David L.	CFO, DHS	01.17.06	01.18.06	05.08.06	05.22.06	05.26.06	**05.26.06**
	Gray, S. Pamela	Judge of the D.C. Superior Court	01.11.06	01.25.06				
	Dhillon, Uttam	Director, Counternarcotics Enforcement, DHS	11.10.05	11.10.05	03.31.06	05.02.06	05.12.06	**05.12.06**
	Dalton, Carol A.	Associate Judge of the D.C. Superior Court	N/A	11.09.05				
	Acton, Mark	Commissioner, Postal Rate Commission	11.03.05	11.07.05	03.31.06	05.02.06		
	***Gambatesa, Donald A.**	Inspector General, USAID	N/A	N/A	N/A	12.14.05	12.17.05	**12.17.05**
	Foresman, George W.	Under Secretary, Information & Infrastructure Protection, DHS	10.21.05	10.21.05	12.08.05	12.15.05	12.17.05	**12.17.05**
	***Opfer, George J.**	Inspector General, Veterans Affairs	N/A	10.18.05	N/A	11.07.05	11.10.05	**11.10.05**
(Recess Appointment: 01.04.06)	Henke, Tracy A.	Director, State and Local Govt., Coordination & Preparedness, DHS	07.13.05	07.14.05	12.08.05			

Committee	Name	Position	Intent	Nominated	Hearing	Reported	Floor	Confirmed
	Baker, Stewart A.	Assistant Secretary, Policy, DHS	07.13.05	07.14.05	09.15.05	09.22.05	10.07.05	**10.07.05**
(Recess Appointment: 01.04.06)	*Myers, Julie L.	Assist. Sec., Bureau of Immigration and Customs Enforcement, DHS	06.29.05	06.29.05	09.15.05	10.07.05		
	Thorson, Eric M.	Inspector General, Small Business Administration	06.28.05	06.28.05	03.01.06	03.29.06	03.31.06	**03.31.06**
	Kiko, Colleen Duffy	General Counsel, FLRA	06.23.05	06.23.05	09.13.05	09.22.05	10.07.05	**10.07.05**
	Rose, Mary M.	Member, Merit Systems Protection Board	06.23.05	06.23.05	09.13.05	12.15.05	12.17.05	**12.17.05**
	Fisher, John R.	Assoc. Judge of the DC Court of Appeals	N/A	06.06.05	09.13.05	09.22.05	10.07.05	**10.07.05**
	***Hawley, Edmund S.**	Asst. Sec., Transportation Security Administration, DHS	05.06.05	05.19.05	07.18.05	07.21.05	07.22.05	**07.22.05**
	Skinner, Richard L.	Inspector General, DHS	04.28.05	04.28.05	07.18.05	07.21.05	07.28.05	**07.28.05**
	Perry, Philip J.	General Counsel, DHS	03.29.05	04.04.05	05.19.05	05.25.05	06.08.05	**06.08.05**
	Springer, Linda M.	Director, OPM	03.18.05	04.04.05	06.15.05	06.22.05	06.24.05	**06.24.05**
	Combs, Linda M.	Controller, Fed. Finan. Management, OMB, EOP	02.28.05	02.28.05	05.25.05	06.22.05	06.24.05	**06.24.05**
	Jackson, Michael	Deputy Secretary, DHS	02.18.05	02.18.05	03.09.05	03.09.05	03.10.05	**03.10.05**
	Anderson, Jennifer M.	Assoc. Judge of the Superior Court of DC	02.14.05	02.14.05				
	Cordero, Laura A.	Assoc. Judge of the Superior Court of DC	02.14.05	02.14.05	06.15.05	06.22.05	06.24.05	**06.24.05**
	McKenna, Juliet JoAnn	Assoc. Judge of the Superior Court of DC	02.14.05	02.14.05	09.13.05	09.22.05	10.07.05	**10.07.05**
	Kramer, A. Noel Anketell	Assoc. Judge of the DC Court of Appeals	02.14.05	02.14.05	06.15.05	06.22.05	06.24.05	**06.24.05**
	Chertoff, Michael	Secretary, DHS	01.31.05	01.31.05	02.02.05	02.07.05	02.15.05	**02.15.05**
	Weinstein, Allen	US Archivist, National Archives and Records Administration	01.24.05	01.24.05	02.07.05	02.07.05	02.10.05	**02.10.05**
(Withdrawn on 12.13.05)	*Flippen, Edward L.	IG, Corporation for Nat'l and Community Services	01.24.05	02.10.05	03.09.05	03.09.05	N/A	N/A
	Conboy, Stephen T.	U.S. Marshal, D.C. Superior Court	01.24.05	01.24.05				
	Giuliano, Louis J.	Gov., US Postal Service, term expiring 12.08.05	01.24.05	01.24.05	05.19.05	05.25.05	06.15.05	**06.15.05**
	Giuliano, Louis J.	Gov., US Postal Service, term expiring 12.08.14	01.24.05	01.24.05	05.19.05	05.25.05	06.15.05	**06.15.05**
	Hammond, Tony	Commissioner, Postal Rate Commission	01.24.05	01.24.05	05.19.05	05.25.05	05.26.05	**05.26.05**
	Gallagher, Carolyn	Gov., US Postal Service	01.24.05	01.24.05	05.19.05	05.25.05	06.15.05	**06.15.05**
	Miller, Brian David	IG, GSA	01.24.05	01.24.05	07.18.05	07.21.05	07.22.05	**07.22.05**
	Damelin, Harold	IG, Treasury	01.24.05	01.24.05	02.17.05	03.09.05	03.17.05	**03.17.05**
	Levinson, Daniel R.	IG, HHS	01.24.05	01.24.05	02.17.05	04.13.05	06.08.05	**06.08.05**
	Krongard, Howard J.	IG, State	01.24.05	01.24.05	03.15.05	03.15.05	04.13.05	**04.27.05**
Judiciary	Jackley, Martin J.	U.S. Attorney for the District of South Dakota	N/A	05.18.06				
	Moore, Kimberly Ann	U.S. Circuit Judge for the Federal Circuit	N/A	05.18.06				
	Shepherd, Bobby E.	U.S. Circuit Judge for the Eighth Circuit	N/A	05.18.06				
	Besosa, Francisco Augusto	U.S. District Judge for the District of Puerto Rico	N/A	05.16.06				
	Anderson, Thomas D.	U.S. Attorney for the District of Vermont	N/A	05.11.06				
	Gorsuch, Neil M.	U.S. Circuit Judge for the Tenth Circuit	N/A	05.10.06				
	Baker, Valerie L.	U.S. District Judge for the Central District of CA	N/A	05.04.06				
	Holmes, Jerome A.	U.S. Circuit Judge for the Tenth Circuit	N/A	05.04.06				
	Rosenberg, Charles P.	U.S. Attorney for the E. District of VA	N/A	05.04.06				
	Tydingco-Gatewood, Frances	Judge for the District Court of Guam	N/A	04.25.06				
	Gelpi, Gustavo Antonio	U.S. District Judge for the District of Puerto Rico	N/A	04.24.06				
	Gutierrez, Philip S.	U.S. District Judge for the Central District of California	N/A	04.24.06				
	Jordan, Daniel Porter	U.S. District Judge for the S. District of MS	N/A	04.24.06				

Committee	Name	Position	Intent	Nominated	Hearing	Reported	Floor	Confirmed
	Peterson, Erik C.	U.S. Attorney for the W. District of WI	N/A	04.24.06	N/A	05.25.06	05.26.06	**05.26.06**
	Orton, Gary D.	U.S. Marshal for the District of Nevada	N/A	03.30.06	N/A	05.25.06	05.26.06	**05.26.06**
	*Wainstein, Kenneth L.	Assistant Attorney General, National Security Division, DOJ	03.13.06	03.13.06	05.02.06			
	Smith, Patrick Carroll	U.S. Marshal for W. District of N. Carolina	N/A	02.27.06	N/A	04.27.06	05.12.06	**05.12.06**
	Junker, Timothy A.	U.S. Marshal for N. District of Iowa	N/A	02.27.06	N/A	04.27.06	05.12.06	**05.12.06**
	Kustoff, David F.	U.S. Attorney for the W. District of TN	N/A	02.17.06	N/A	03.16.06	03.16.06	**03.16.06**
	Richter, John Charles	U.S. Attorney for the W. District of OK	N/A	02.17.06		03.09.06	03.13.06	**03.13.06**
	Thaper, Amul R.	U.S. Attorney for the E. District of KY	N/A	02.17.06	N/A	03.09.06	03.13.06	**03.13.06**
(Withdrawn on 05.04.06)	Holmes, Jerome A.	U.S. District Judge for the N. District of OK	N/A	02.14.06	N/A	N/A	N/A	N/A
	Smith, Milan D.	U.S. Circuit Judge for the Ninth Circuit	N/A	02.14.06	04.25.06	05.04.06	05.16.06	**05.16.06**
	Whitney, Frank D.	U.S. District Judge for the W. District of NC	N/A	02.14.06	05.24.06			
	DeGabrielle, Donald J.	U.S. Attorney for the Southern District of TX	N/A	02.13.06	N/A	03.09.06	03.13.06	**03.13.06**
	Ikuta, Sandra Segal	U.S. Circuit Judge for the Ninth Circuit	N/A	02.08.06	05.02.06	05.25.06		
	Wallace, Michael B.	U.S. Circuit Judge for the Fifth Circuit	N/A	02.08.06				
	Tamargo, Mauricio J.	Chairman, Foreign Claims Settlement Commission, DoJ	02.03.06	02.06.06	N/A	03.09.06	03.13.06	**03.13.06**
	Sedgwick, Jeffrey	Director, Bureau of Justice Statistics, DoJ	01.30.06	01.31.06	03.14.06	03.30.06	03.31.06	**03.31.06**
	Bradbury, Steven G.	Assistant Attorney General, Legal Counsel, DOJ	N/A	01.25.06				
	Kavanaugh, Brett M.	U.S. Circuit Judge for the DC Circuit	N/A	01.25.06	05.09.06	05.11.06	05.26.06	**05.26.06**
	Bryant, Vanessa Lynne	U.S. District Judge for the District of Connecticut	N/A	01.25.06				
	Bumb, Renee Marie	U.S. District Judge for the District of New Jersey	N/A	01.25.06	04.25.06	05.04.06		
	Chagares, Michael A.	U.S. Circuit Judge for the Third Circuit	N/A	01.25.06	03.14.06	03.30.06	04.04.06	**04.04.06**
	Cogan, Brian M.	U.S. District Judge for the E. District of NY	N/A	01.25.06	03.29.06	04.27.06	05.04.06	**05.04.06**
	Golden, Thomas M.	U.S. District Judge for the E. District of PA	N/A	01.25.06	03.29.06	04.27.06	05.04.06	**05.04.06**
	Guilford, Andrew J.	U.S. District Judge for the Central District of California	N/A	01.25.06	05.24.06			
	Hillman, Noel Lawerence	U.S. District Judge for the District of New Jersey	N/A	01.25.06	04.25.06	05.04.06		
	Miller, Gray Hampton	U.S. District Judge for the S. District of Texas	N/A	01.25.06	03.14.06	03.30.06	04.25.06	**04.25.06**
	Wigenton, Susan Davis	U.S. District Judge for the District of New Jersey	N/A	01.25.06	04.25.06	05.04.06	05.26.06	**05.26.06**
	Freeman, Sharee M.	Director, Community Relations Service, DoJ	12.19.05	12.20.05	03.14.06	03.30.06	03.31.06	**03.31.06**
	Barrett, Michael Ryan	U.S. District Judge for the S. District of Ohio	N/A	12.16.05	03.29.06	04.27.06	05.01.06	**05.01.06**
	Lloyd, Reginald I.	U.S. Attorney for the District of South Carolina	N/A	12.16.05	N/A	02.16.06	02.17.06	**02.17.06**
	Smith, Norman Randy	U.S. Circuit Judge for the Ninth Circuit	N/A	12.16.05	03.01.06	05.04.06		
	Flynn, Terrance P.	U.S. Attorney for the W. District of New York	N/A	12.15.05	N/A	03.02.06	03.13.06	**03.13.06**
	Larson, Stephen G.	U.S. District Judge for the Central District of California	N/A	12.15.05	02.15.06	03.02.06	03.16.06	**03.16.06**
	Schiltz, Patrick Joseph	U.S. District Judge for the District of Minnesota	N/A	12.14.05	03.01.06	03.30.06	04.26.06	**04.26.06**
	Zouhary, Jack	U.S. District Judge for the N. District of Ohio	N/A	12.14.05	02.15.06	03.02.06	03.16.06	**03.16.06**
	Gordon, Leo Maury	Judge, United States Court of International Trade	N/A	11.10.05	02.07.06	02.16.06	03.13.06	**03.13.06**
	King, Stephen C.	Member, U.S. Foreign Claims Settlement Commission, DOJ	11.09.05	11.10.05	N/A	02.16.06	02.17.06	**02.17.06**
	Alito, Samuel A	Associate Justice, U.S. Supreme Court	10.31.05	11.10.05	01.09.06	01.24.06	01.31.06	**01.31.06**
	Delgado-Colon, Aida	U.S. District Judge for the District of Puerto Rico	N/A	10.25.05	02.07.06	02.16.06	03.06.06	**03.06.06**
	Clark, John F.	Director, United States Marshals Service, DOJ	10.21.05	10.21.05	02.15.06	03.16.06	03.16.06	**03.16.06**
(Designated Acting on 10.21.05)	**McNulty, Paul J.**	Deputy Attorney General, DOJ	10.21.05	11.09.05	02.02.06	02.16.06	03.16.06	**03.16.06**
	Vitaliano, Eric Nicholas	U.S. District Judge for the E. District of NY	N/A	10.07.05	11.01.05	11.17.05	12.21.05	**12.21.05**

Committee	Name	Position	Intent	Nominated	Hearing	Reported	Floor	Confirmed
(Withdrawn on 10.28.05)	Miers, Harriet Ellan	Associate Justice, U.S. Supreme Court	10.03.05	10.07.05	N/A	N/A	N/A	N/A
(Withdrawn on 03.07.06)	*Payne, James Hardy*	U.S. Circuit Judge for the Tenth Circuit	N/A	09.29.05	N/A	N/A	N/A	N/A
	Batten, Timothy C.	U.S. District Judge for the N. District of GA	N/A	09.28.05	02.07.06	02.16.06	03.06.06	**03.06.06**
	DuBose, Kristi	U.S. District Judge for the S. District of AL	N/A	09.28.05	11.15.05	11.17.05	12.21.05	**12.21.05**
	Johnston, Thomas E.	U.S. District Judge for the S. District of WV	N/A	09.28.05	02.07.06	02.16.06	03.06.06	**03.06.06**
	Kendall, Virginia Mary	U.S. District Judge for the N. District of IL	N/A	09.28.05	11.15.05	11.17.05	12.21.05	**12.21.05**
	Watkins, W. Keith	U.S. District Judge for the Middle District of AL	N/A	09.28.05	11.15.05	11.17.05	12.21.05	**12.21.05**
(Recess Appointment: 08.31.05)	Fisher, Alice S.	Assistant Attorney General for Criminal Division, DOJ	N/A	09.19.05				
	Van Tatenhove, Gregory	U.S. District Judge for the E. District of KY	N/A	09.13.05	11.01.05	11.17.05	12.21.05	**12.21.05**
	Roberts, John G.	Chief Justice, U.S. Supreme Court	09.05.05	09.06.05	09.12.05	09.22.05	09.29.05	**09.29.05**
	Gonzalez, Emilio T.	Director, Bureau of Citizenship and Immigration Services, DHS	08.31.05	09.06.05	10.18.05	11.17.05	12.21.05	**12.21.05**
(Designated Acting on 09.22.05)	**Barnett, Thomas O.**	Assistant Attorney General, Anti-Trust, DOJ	08.23.05	09.06.05	10.06.05	11.03.05	02.10.06	**02.10.06**
	Roberts, John G.	Assosciate Justice, U.S. Supreme Court (Withdrawn)	07.19.05	07.29.05	N/A	N/A	N/A	N/A
	Mattice, Harry Sandlin	U.S. District Judge for the E. District of TN	07.28.05	07.28.05	09.29.05	10.20.05	10.24.05	**10.24.05**
	Bianco, Joseph F.	U.S. District Judge for the E. District of NY	07.28.05	07.28.05	11.01.05	11.17.05	12.21.05	**12.21.05**
	Burgess, Timothy M.	U.S. District Judge for the District of Alaska	07.28.05	07.28.05	11.01.05	11.17.05	12.21.05	**12.21.05**
(Recess Appointment: 04.19.06)	O'Gara, James F. X.	Deputy Director, Supply Reduction, National Drug Control Policy	07.28.05	07.28.05	10.18.05	N/A	N/A	N/A
(Recess Appointment: 01.04.06)	*Myers, Julie L.	Assist. Sec., Bureau of Immigration and Customs Enforcement, DHS	06.29.05	06.29.05	10.18.05	11.07.05		
	Garcia, Michael J.	U.S. Attorney for the S. District of New York, DOJ	N/A	06.30.05	N/A	07.28.05	07.29.05	**07.29.05**
(Returned on 12.22.05)	Bradbury, Steven G.	Assistant Attorney General, Legal Counsel, DOJ	06.23.05	06.23.05	10.06.05	11.03.05	N/A	N/A
	Swaim, Peter Manson	U.S. Marshal for the S. District of Indiana, DOJ	N/A	06.23.05	N/A	07.28.05	07.29.05	**07.29.05**
(Withdrawn on 10.07.05)	*Flanigan, Timothy E.*	Deputy Attorney General, DOJ	N/A	06.20.05	07.26.05	N/A	N/A	N/A
	Wooldridge, Sue Ellen	Assistant Attorney General, Environment&Natural Resources, DOJ	06.20.05	06.20.05	10.06.05	11.03.05	11.10.05	**11.10.05**
	Kim, Wan J.	Assistant Attorney General, Civil Rights, DOJ	06.16.05	06.16.05	10.06.05	11.03.05	11.04.05	**11.04.05**
	Sweeney, Margaret S.	Judge of the United States Court of Federal Claims	N/A	06.14.05	09.29.05	10.20.05	10.21.05	**10.21.05**
	Wheeler, Thomas Craig	Judge of the United States Court of Federal Claims	N/A	06.14.05	09.29.05	10.20.05	10.21.05	**10.21.05**
	Dinkins, Carol E.	Chairman, Privacy and Civil Liberties Oversight Board	06.10.05	09.28.05	11.08.05	02.16.06	02.17.06	**02.17.06**
	Raul, Alan Charles	Vice Chairman, Privacy and Civil Liberties Oversight Board	06.10.05	09.28.05	11.08.05	02.16.06	02.17.06	**02.17.06**
	Smoak, John Richard	U.S. District Judge for the N. District of Florida	N/A	06.08.05	09.29.05	10.20.05	10.27.05	**10.27.05**
	Wainstein, Kenneth L.	U.S. Attorney for the District of Columbia	N/A	06.08.05	N/A	09.08.05	10.07.05	**10.07.05**
	Rosenstein, Rod J.	U.S. Attorney for the District of Maryland, DOJ	05.23.05	05.23.05	N/A	06.30.05	07.01.05	**07.01.05**
	Letten, James B.	U.S. Attorney for the E. District of Louisiana, DOJ	05.13.05	05.13.05	N/A	06.30.05	07.01.05	**07.01.05**
	Hanaway, Catherine L.	U.S. Attorney for the E. District of Missouri, DOJ	04.28.05	04.28.05	N/A	11.17.05	12.17.05	**12.17.05**
	Brand, Rachel	Assistant Attorney General for Legal Policy, DOJ	03.29.05	04.04.05	05.12.05	06.16.05	07.28.05	**07.28.05**
(Recess Appointment: 08.31.05)	**Fisher, Alice S.**	Assistant Attorney General for Criminal Division, DOJ	03.29.05	04.04.05	05.12.05	06.16.05	N/A	N/A
	Schofield, Regina B.	Assistant Attorney General for Justice Programs, DOJ	03.29.05	04.04.05	05.12.05	05.26.05	06.08.05	**06.08.05**
	Clement, Paul D.	Solicitor General, DOJ	03.14.05	03.14.05	04.27.05	05.26.05	06.08.05	**06.08.05**
	Sandoval, Brian Edwar	U.S. District Judge, Nevada	03.01.05	03.01.05	09.29.05	10.20.05	10.24.05	**10.24.05**
	Murphy, Stephen	U.S. Attorney for the E. District Michigan, DOJ	02.17.05	02.17.05	N/A	05.26.05	06.08.05	**06.08.05**
	Jenkins, Anthony J.	U.S. Attorney for the District of Virgin Islands, DOJ	02.17.05	02.17.05	N/A	05.26.05	06.08.05	**06.08.05**
	Boyle, Terrence W.	U.S. Circuit Judge for the Fourth Circuit	02.14.05	02.14.05	03.03.05	06.16.05		
	Brown, Janice R.	U.S. Circuit Judge for the DC Circuit	02.14.05	02.14.05	N/A	04.21.05	06.08.05	**06.08.05**

Committee	Name	Position	Intent	Nominated	Hearing	Reported	Floor	Confirmed
	Griffin, Richard A.	U.S. Circuit Judge for the Sixth Circuit	02.14.05	02.14.05	N/A	05.26.05	06.09.05	**06.09.05**
	Griffith, Thomas B.	U.S. Circuit Judge for the DC Circuit	02.14.05	02.14.05	03.08.05	04.14.05	06.14.05	**06.14.05**
	Haynes, William James	U.S Circuit Judge for the Fourth Circuit	02.14.05	02.14.05				
(Returned on 12.22.05)	*Kavanaugh, Brett M.*	U.S. Circuit Judge for the DC Circuit	02.14.05	02.14.05	N/A	N/A	N/A	N/A
	McKeague, David W.	U.S. Circuit Judge for the Sixth Circuit	02.14.05	02.14.05	N/A	05.26.05	06.09.05	**06.09.05**
	Myers, William Gerry	U.S. Circuit Judge for the Ninth Circuit	02.14.05	02.14.05	03.01.05	03.17.05		
	Neilson, Susan Bieke	U.S. Circuit Judge for the Sixth Circuit	02.14.05	02.14.05	N/A	10.20.05	10.27.05	**10.27.05**
	Owen, Priscilla R.	U.S. Circuit Judge for the Fifth Circuit	02.14.05	02.14.05	N/A	04.21.05	05.25.05	**05.25.05**
	Pryor, William H.	U.S. Circuit Judge for the Eleventh Circuit	02.14.05	02.14.05	N/A	05.12.05	06.09.05	**06.09.05**
(Withdrawn on 03.27.06)	*Saad, Henry W.*	U.S. Circuit Judge for the Sixth Circuit	02.14.05	02.14.05	N/A	N/A	N/A	N/A
	Conrad, Robert J.	U.S. District Judge for the W. District of NC	02.14.05	02.14.05	03.03.05	04.14.05	04.28.05	**04.28.05**
	Cox, Sean F.	U.S. District Judge for the E. District of MI	02.14.05	02.14.05	05.02.06	05.11.06		
	Crotty, Paul A.	U.S. District Judge for the S. District of NY	02.14.05	02.14.05	N/A	03.17.05	04.11.05	**04.11.05**
	Dever, James C.	U.S. District Judge for the E. District of NC	02.14.05	02.14.05	03.03.05	04.14.05	04.28.05	**04.28.05**
	Ludington, Thomas L.	U.S. District Judge for the E. District of MI	02.14.05	02.14.05	05.02.06	05.11.06		
(Withdrawn on 03.30.06)	Ryan, Daniel P.	U.S. District Judge for the E. District of MI	02.14.05	02.14.05	N/A	N/A	N/A	N/A
	Seabright, J. Michael	U.S. District Judge for the District of HI	02.14.05	02.14.05	N/A	03.17.05	04.27.05	**04.27.05**
	Sheridan, Peter G.	U.S. District Judge for the District of NJ	02.14.05	02.14.05	04.25.06	05.04.06		
	Shappert, Gretchen C.F	U.S. Attorney for the W. District of NC, DOJ	02.14.05	02.14.05	N/A	05.26.05	06.08.05	**06.08.05**
	Aguigui, Earl C.	U.S. Marshal for the District of Guam and N. Mariana Islands, DOJ	02.14.05	02.14.05				
	Rivkin, David B.	Member, U.S. Foreign Claims Settlement Commission	01.24.05	01.24.05				
	Gonzales, Alberto R.	Attorney General, DOJ	01.04.05	01.04.05	01.06.05	01.26.05	2.1-3.05	**02.03.05**
Rules and Administration	Lenhard, Robert D.	Federal Election Commission (FEC)	N/A	02.10.06				
	Walther, Steven T.	Federal Election Commission (FEC)	N/A	02.10.06				
	Spakovsky, Hans Von	Federal Election Commission (FEC)	N/A	02.10.06				
	Mason, David M.	Federal Election Commission (FEC)	12.16.05	12.16.05				
(Recess Appointment: 01.04.06)	Lenhard, Robert D.	Federal Election Commission (FEC)	12.16.05	12.16.05				
(Recess Appointment: 01.04.06)	Walther, Steven T.	Federal Election Commission (FEC)	12.16.05	12.16.05				
(Recess Appointment: 01.04.06)	Spakovsky, Hans Von	Federal Election Commission (FEC)	12.16.05	12.16.05				
	Davidson, Donetta	Member, Election Assistance Commission	07.21.05	07.21.05	N/A	07.28.05	07.28.05	**07.28.05**
Small Business	Preston, Steven C.	Administrator, Small Business Administration	04.25.06	04.25.06				
	Thorson, Eric M.	Inspector General, Small Business Administration	06.28.05	06.28.05	03.01.06	03.09.06	03.31.06	**03.31.06**
Veterans Affairs	Cooper, Daniel	Under Secretary, Benefits, Department of Veterans Affairs	03.30.06	03.30.06	N/A	04.27.06		
	***Opfer, George J.**	Inspector General, Veterans Affairs	09.06.05	09.06.05	09.29.05	10.18.05	11.10.05	**11.10.05**
(Withdrawn on 12.13.05)	Molino, John M.	Assistant Secretary, Policy and Planning, Veterans Affairs	08.23.05	09.06.05	09.29.05	10.18.05	N/A	N/A
	Mondello, Lisette M.	Assist. Sec., Public and Intergovernmental Affairs, VA	08.23.05	09.06.05	09.29.05	10.18.05	10.26.05	**10.26.05**
	Tuerk, William F.	Under Secretary, Memorial Affairs, Veterans Affairs	07.29.05	07.29.05	09.29.05	10.18.05	10.26.05	**10.26.05**
	Henke, Robert Joseph	Assistant Secretary, Management, Veterans Affairs	N/A	07.29.05	09.29.05	10.18.05	10.26.05	**10.26.05**
	***Ciccolella, Charles S.**	Assistant Secretary, Veterans' Employment and Training, DOL	05.17.05	05.17.05	07.14.05	07.28.05	07.29.05	**07.29.05**

Committee	Name	Position	Intent	Nominated	Hearing	Reported	Floor	Confirmed
	Terry, James Philip	Chairman of the Board, Veterans' Appeals	04.26.05	05.09.05	07.14.05	07.28.05	07.29.05	**07.29.05**
	Perlin, Jonathan Brian	Under Secretary for Health, Veterans Affairs	02.18.05	02.18.05	04.07.05	04.26.05	04.28.05	**04.28.05**
	Nicholson, Jim	Secretary, Veterans Affairs	01.04.05	01.04.05	01.24.05	01.24.05	01.26.05	**01.26.05**
Intelligence	***Hayden, Gen. Michael***	Director, CIA	05.08.06	05.08.06	05.18.06	05.23.06	05.26.06	**05.26.06**
	*Wainstein, Kenneth L.	Assistant Attorney General, National Security Division, DOJ	03.13.06	03.13.06	05.16.06			
	Rizzo, John A.	General Counsel, CIA	03.15.06	03.15.06				
	Powell, Benjamin A.	General Counsel, Office of the Director of National Intelligence	N/A	02.10.06	N/A	N/A	N/A	N/A
	Meyerrose, Dale W.	Chief Information Officer, Office of the DNI	08.25.05	09.08.05	11.17.05	11.17.05	12.17.05	**12.17.05**
	Redd, John S.	Director, National Counterterrorism Center, Office of the DNI	06.10.05	06.30.05	07.21.05	07.26.05	07.28.05	**07.28.05**
(Recess Appointment: 01.04.06)	**Powell, Benjamin A.**	General Counsel, Office of the Director of National Intelligence	06.09.05	06.09.05	07.19.05	07.26.05	04.06.06	**04.06.06**
	Gardner, Janice B.	Assistant Secretary, Intelligence and Analysis, Treasury	05.16.05	05.16.05	06.16.05	07.26.05	07.28.05	**07.28.05**
	Hayden, Michael V.	Principal Deputy Director of National Intelligence	04.11.05	04.11.05	04.14.05	04.14.05	04.21.05	**04.21.05**
	Negroponte, John D.	Director of National Intelligence	02.17.05	03.17.05	04.12.05	04.14.05	04.21.05	**04.21.05**

Nominations Pending in the 109th Congress

(Nominations in Italics are priorities.)

(Nominations with an asterisk (*) have been referred to more than one Committee.)

Committee	Name	Position	Intent	Nominated	Hearing	Reported	Floor	Confirmed
Agriculture, Nutrition, & Forestry	None.							
Armed Services	Tobey, William H.	Dep. Admin., Defense Nuclear Nonproliferation, NNSA, DOE	05.11.06	05.11.06				
	Payton, Sue C.	Assist. Secretary, Acquisition, Research & Development, Air Force	04.25.06	04.25.06				
	Blair, Anita	Assistant Secretary, Manpower and Reserve Affairs, Air Force	04.13.06	04.24.06				
	Cohen, Benedict S.	General Counsel, Department of the Army, DoD	02.03.06	02.06.06				
	Dominguez, Michael	Deputy Under Secretary, Personnel and Readiness, DOD	11.21.05	12.13.05	02.15.06			
	Flory, Peter	Assistant Secretary of Defense, DOD	N/A	09.19.05				
(Recess Appointment: 08.02.05)	Flory, Peter	Assistant Secretary of Defense, DOD	01.24.05	01.24.05	N/A	07.28.05		
	Eggenberger, A.J.	Mem., Defense Nuclear Facilities Board and designate Chairr	06.29.05	06.29.05	N/A	10.27.05		
	McKenna, Andrew J.	Member, Nat'l Security Education Board	01.24.05	01.24.05	N/A	12.19.05		
Banking, Housing and Urban Affairs	Kohn, Donald	Vice Chairman, Board of Governors, Federal Reserve System	05.18.06	05.18.06				
	Casey, Kathy	Commissioner, SEC	05.18.06	05.18.06				
	Bair, Sheila C.	Chairman, FDIC	05.01.06	05.02.06				
	Lockhart, James B.	Director, Office of Federal Housing Enterprise Oversight, HUD	04.27.06	04.27.06				
	Rymer, Jon T.	Inspector General, FDIC	02.13.06	02.14.06	05.16.06			
	Lambright, James	President, Export-Import Bank	02.13.06	02.13.06	05.16.06			
	Simpson, James S.	Federal Transit Administrator, DoT	01.17.06	01.18.06	03.14.06			
	Couch, Robert M.	President, Government National Mortgage Association, HUD	01.04.06	01.18.06	03.14.06			
Commerce, Science, and Transportation	Biden, R. Hunter	Member, Reform Board (Amtrak)	05.16.06	05.16.06				
	McLean, Donna R.	Member, Reform Board (Amtrak)	05.16.06	05.16.06				
	Hill, John H.	Administrator, Federal Motor Carrier Safety Administration	05.16.06	05.16.06				
	Kneur, John M. R.	Assistant Secretary, Communications &Information, DOC	05.01.06	05.01.06				
	Martin, Kevin	Member, FCC	04.25.06	04.25.06				
	Rosenker, Mark V.	Chairman, NTSB	04.13.06	04.24.06				
	Sosa, Enrique J.	Member, Reform Board (Amtrak)	N/A	02.10.06				
	Hall, Floyd	Member, Reform Board (Amtrak)	N/A	02.10.06				
	Steinberg, Andrew	Assistant Secretary, Aviation & International Affairs, DoT	02.09.06	02.10.06				
(Recess Appointment: 01.04.06)	Sosa, Enrique J.	Member, Reform Board (Amtrak)	01.24.05	01.24.05				
(Recess Appointment: 01.04.06)	Hall, Floyd	Member, Reform Board (Amtrak)	01.24.05	01.24.05				
Energy and Natural Resources	Correll, John Ray	Director, Office of Surface Mining Reclamation &Enforce., DoI	05.16.06	05.16.06				
	Myers, Mark	Director, USGS, DoI	05.03.06	05.03.06				
	Moeller, Philip	Member, FERC	03.07.06	03.07.06	06.08.06			
	Wellinghof, Jon	Member, FERC	03.07.06	03.07.06	06.08.06			
	Bernhardt, David Longly	Solicitor, Department of the Interior	11.17.05	11.18.05	03.09.06	03.15.06		

Committee	Name	Position	Intent	Nominated	Hearing	Reported	Floor	Confirmed
Environment and Public Works	O'Neill, Molly A.	Assistant Administrator, Environmental Information, EPA	03.27.06	03.27.06	05.17.06	05.23.06		
	Wehrum, William L.	Assistant Administrator, Air and Radiation , EPA	02.27.06	02.27.06	04.05.06	04.26.06		
	Gulliford, James B.	Assistant Administrator, Toxic Substances, EPA	01.17.05	01.18.06	04.05.06	04.26.06		
	Butler, Michael	Member, Board of Trustees, Udall Foundation	01.24.05	01.24.05	04.06.05	04.13.05		
	Rappoport, D. Michael	Member, Board of Trustees, Udall Foundation	01.24.05	01.24.05	04.06.05	04.13.05		
Finance	Solomon, Eric	Assistant Secretary, Tax Policy, Treasury	05.08.06	05.09.06				
	Cherecwich, Paul	Member, Internal Revenue Service Oversight Board	04.27.06	05.01.06				
	Hammond, Donald V.	Member, Internal Revenue Service Oversight Board	04.27.06	05.01.06				
	West, Catherine G.	Member, Internal Revenue Service Oversight Board	04.27.06	05.01.06				
	Wince-Smith, Deborah	Member, Internal Revenue Service Oversight Board	04.27.06	05.01.06				
	Schwab, Susan	USTR, EOP	04.18.06	05.03.06	05.16.06	05.22.06		
	Meron, Daniel	General Counsel, HHS	11.15.05	11.17.05				
(Recess Appointment: 04.19.06)	Palmer, John L.	Member, Brd of Trust., Fed. Supple. Med. Insurance Trust Fund	11.03.05	11.07.05	N/A	N/A	N/A	N/A
(Recess Appointment: 04.19.06)	Palmer, John L.	Member, Brd of Trust., Fed. Old-Age & Survivors Insur.Trust Fund	11.03.05	11.07.05	N/A	N/A	N/A	N/A
(Recess Appointment: 04.19.06)	Palmer, John L.	Member, Brd of Trust., Fed. Hospital Insurance Trust Fund	11.03.05	11.07.05	N/A	N/A	N/A	N/A
(Recess Appointment: 04.19.06)	Saving, Thomas R.	Member, Brd of Trust., Fed. Supple. Med. Insurance Trust Fund	11.03.05	11.07.05	N/A	N/A	N/A	N/A
(Recess Appointment: 04.19.06)	Saving, Thomas R.	Member, Brd of Trust., Fed. Old-Age & Survivors Insur. Trust Fund	11.03.05	11.07.05	N/A	N/A	N/A	N/A
(Recess Appointment: 04.19.06)	Saving, Thomas R.	Member, Brd of Trust., Fed. Hospital Insurance Trust Fund	11.03.05	11.07.05	N/A	N/A	N/A	N/A
	Maupin, John E.	Member, Social Security Advisory Board, SSAB	08.09.05	09.06.05				
	Brown, Jeffrey Robert	Member, Social Security Advisory Board, SSAB	01.04.05	01.04.05	12.14.05			
Foreign Relations	Blake, Robert O.	Ambassador to the Democratic Socialist Republic of Sri Lanka	05.24.06	05.25.06				
	Hoagland, Richard E.	Ambassador to the Republic of Armenia	05.23.06	05.23.06				
	Sobel, Clifford M.	Ambassador to the Federated Republic of Brazil	05.23.06	05.23.06				
	Brown, Gayleatha	Ambassador to the Republic of Benin, State	05.11.06	05.11.06	05.25.06			
	Coneway, Peter R.	Ambassador to Switzerland, State	05.11.06	05.11.06				
	Rocca, Christina	U.S. Representative to the Conference on Disarmament, State	05.11.06	05.11.06				
	Symington, W. Stuart	Ambassador to the Republic of Djibouti	05.08.06	05.08.06	05.25.06			
	Liberi, Dawn M.	Amb. to the Islamic Republic of Mauritania, State	05.01.06	05.01.06				
	Vasquez, Gaddi H.	U.S. Representative to the UN for Food and Agriculture	04.25.06	04.25.06	05.24.06			
	Rowe, Leslie	Amb. to Papua New Guinea, the Solomon Islands, and Vanuatu	04.13.06	04.24.06				
	Williamson, John Clint	Ambassador at Large for War Crime Issues	04.06.06	04.06.06	05.24.06			
	Bost, Eric	Ambassador to the Republic of South Africa	04.04.06	04.05.06	05.25.06			
	Wayne, E. Anthony	Ambassador to Argentina	04.04.06	04.05.06	05.10.06			
	McCallum, Robert	Ambassador to Australia, State	03.10.06	03.13.06				
	Ranneberger, Michael E.	Ambassador to the Republic of Kenya	03.07.06	03.07.06	05.25.06			
	Sauerbrey, Ellen R.	Assistant Secretary, Population, Refugees, and Migration, State	N/A	02.10.06				
	Wallace, Roger W.	Member, Brd.of Direct., Inter-Amer. Foundation	N/A	02.10.06				
	Hogan, Nadina	Member, Brd.of Direct., Inter-Amer. Foundation	N/A	02.10.06				
	Gray, C. Boyden	Representative to the European Union, State	N/A	02.10.06				
	McKinnon, Mark	Member, Broadcasting Board of Governors	10.17.05	10.17.05				

Committee	Name	Position	Intent	Nominated	Hearing	Reported	Floor	Confirmed
(Recess Appointment: 08.01.05)	Bolton, John R.	U.S. Rep., UN, State	N/A	09.19.05				
(Recess Appointment: 08.01.05)	Bolton, John R.	U.S. Rep., Amb. Rank, Sec. Council, UN, State	N/A	09.19.05				
(Recess Appointment: 01.04.06)	Sauerbrey, Ellen R.	Assistant Secretary, Population, Refugees, and Migration, State	08.31.05	09.06.05	10.25.05			
(Recess Appointment: 01.17.06)	Gray, C. Boyden	Representative to the European Union, State	07.22.05	07.25.05	09.19.05	10.25.05		
(Recess Appointment: 01.19.05)	Franco, Adolfo A.	Member, Brd.of Direct., Inter-Amer. Foundation(Renom 01.04.05)	02.14.05	02.14.05				
	Vaughn, Jack	Member, Brd.of Direct., Inter-Amer. Foundation	01.24.05	01.24.05				
(Recess Appointment: 01.04.06)	Wallace, Roger W.	Member, Brd.of Direct., Inter-Amer. Foundation	01.24.05	01.24.05				
	Tomlinson, Kenneth Y.	Member, Broadcasting Board of Governors	01.24.05	01.24.05				
	Tomlinson, Kenneth Y.	Chairman, Broadcasting Board of Governors	01.24.05	01.24.05				
	Hirschberg, D. Jeffrey	Member, Broadcasting Board of Governors	01.24.05	01.24.05				
(Recess Appointment: 01.04.06)	Hogan, Nadina	Member, Brd.of Direct., Inter-Amer. Foundation	01.24.05	01.24.05				
HELP	Dougherty, Elizabeth	Member, National Mediation Board	05.24.06	05.25.06				
	Vaughn, John R.	Member, National Council on Disability	05.08.06	05.09.06				
	Carlson, Victoria	Member, National Council on Disability	05.08.06	05.09.06				
	Colley, Chad	Member, National Council on Disability	05.08.06	05.09.06				
	Mattheiss, Lisa	Member, National Council on Disability	05.08.06	05.09.06				
	Justesen, Troy R.	Assistant Secretary, Vocational and Adult Ed., Education	05.08.06	05.08.06				
	Berger, Katherine	Member, National Museum and Library Services Board	05.03.06	05.05.06				
	Brosius, Karen	Member, National Museum and Library Services Board	05.03.06	05.05.06				
	Miaoulis, Ioannis	Member, National Museum and Library Services Board	05.03.06	05.05.06				
	Pickett, Sandra	Member, National Museum and Library Services Board	05.03.06	05.05.06				
	Orr-Cahall, Christina	Member, National Museum and Library Services Board	05.03.06	05.05.06				
	Starr, Kevin Owen	Member, National Museum and Library Services Board	05.03.06	05.05.06				
	Warder, Lawrence A.	CFO, Department of Education	04.25.06	04.25.06				
	Cooper, Ronald	General Counsel, EEOC	03.27.06	03.27.06				
	Tredick, Peter	Member, National Mediation Board	03.27.06	03.27.06				
	Hoglander, Harry	Member, National Mediation Board	03.27.06	03.27.06				
	von Eshenbach, Andrew	Commissioner, FDA, HHS	03.15.06	03.15.06				
	Chiles, Jonann E.	Member, Brd. Of Directors, Legal Services Corporation	03.13.06	03.13.06				
	Kirsanow, Peter N.	Member, National Labor Relations Board	N/A	02.10.06				
	Schaumber, Peter	Member, National Labor Relations Board	N/A	02.10.06				
	Meisburg, Ronald E.	General Counsel, National Labor Relations Board	N/A	02.10.06				
	Rosenfeld, Arthur F.	Director, Federal Mediation and Conciliation Service	N/A	02.10.06				
	Walsh, Dennis P.	Member, National Labor Relations Board	N/A	02.10.06				
	Goldsmith, Stephen	Member, Brd.of Direct., CNCS	N/A	02.10.06				
	DeCamp, Paul	Administrator, Wage and Hour Division, DoL	01.30.06	01.31.06				
(Recess Appointment: 01.04.06)	Goldsmith, Stephen	Member, Brd.of Direct., CNCS	12.19.05	12.20.05				
(Recess Appointment: 01.04.06)	Kirsanow, Peter N.	Member, National Labor Relations Board	11.15.05	11.17.05				
	Silver, Ron	Member, United States Institute of Peace	10.06.05	10.06.05				
	Van Rest, Judy	Member, United States Institute of Peace	10.06.05	10.06.05				
(Recess Appointment: 08.31.05)	Schaumber, Peter	Member, National Labor Relations Board	N/A	09.19.05				

Committee	Name	Position	Intent	Nominated	Hearing	Reported	Floor	Confirmed
	Stickler, Richard	Assistant Secretary, Mine Safety and Health, DOL	09.15.05	09.15.05	01.31.06	03.08.06		
(Recess Appointment: 04.19.06)	Madras, Bertha K.	Dep. Director, Demand Reduction, National Drug Control Policy	07.27.05	07.27.05	N/A	10.19.05	N/A	N/A
(Recess Appointment: 01.04.06)	Rosenfeld, Arthur F.	Director, Federal Mediation and Conciliation Service	07.21.05	07.21.05				
(Recess Appointment: 01.04.06)	Meisburg, Ronald E.	General Counsel, National Labor Relations Board	06.29.05	06.29.05				
	Holen, Arlene	Member, Federal Mine Safety and Health Review Commission	05.20.05	05.23.05	N/A	03.08.06		
(Recess Appointment: 01.17.06)	Walsh, Dennis P.	Member, National Labor Relations Board	04.27.05	04.27.05				
	Dolan, Michael	Member, Brd.of Direct., CNCS	03.29.05	04.04.05				
Homeland Security and Governmental Affairs	Blackburne-Rigsby, Anna	Associate Judge for the DC Court of Appeals	05.25.06	05.25.06				
	Thompson, Phyllis	Associate Judge for the DC Court of Appeals	05.25.06	05.25.06				
	Williams, Ellen C.	Governor, United States Postal Service	05.08.06	05.09.06				
	Denett, Paul	Administrator, Federal Procurement Policy, OMB	04.17.06	04.24.06				
	Barnett, Mickey D.	Governor, United States Postal Service	03.02.06	03.02.06				
	Tobin, Katherine C.	Governor, United States Postal Service	03.02.06	03.02.06				
	Henke, Tracy A.	Director, State and Local Govt., Coordination & Preparedness, DHS	N/A	02.10.06				
	Myers, Julie L.	Assist. Sec., Bureau of Immigration and Customs Enforcement, DHS	N/A	02.10.06				
	Gray, S. Pamela	Judge of the D.C. Superior Court	01.11.06	01.25.06				
	Dalton, Carol A.	Associate Judge of the D.C. Superior Court	N/A	11.09.05				
	Acton, Mark	Commissioner, Postal Rate Commission	11.03.05	11.07.05	03.31.06	05.02.06		
(Recess Appointment: 01.04.06)	Henke, Tracy A.	Director, State and Local Govt., Coordination & Preparedness, DHS	07.13.05	07.14.05	12.08.05			
(Recess Appointment: 01.04.06)	*Myers, Julie L.	Assist. Sec., Bureau of Immigration and Customs Enforcement, DHS	06.29.05	06.29.05	09.15.05	10.07.05		
	Anderson, Jennifer M.	Assoc. Judge of the Superior Court of DC	02.14.05	02.14.05				
	Conboy, Stephen T.	U.S. Marshal, D.C. Superior Court	01.24.05	01.24.05				
Judiciary	Jackley, Martin J.	U.S. Attorney for the District of South Dakota	N/A	05.18.06				
	Moore, Kimberly Ann	U.S. Circuit Judge for the Federal Circuit	N/A	05.18.06				
	Shepherd, Bobby E.	U.S. Circuit Judge for the Eighth Circuit	N/A	05.18.06				
	Besosa, Francisco Augusto	U.S. District Judge for the District of Puerto Rico	N/A	05.16.06				
	Anderson, Thomas D.	U.S. Attorney for the District of Vermont	N/A	05.11.06				
	Gorsuch, Neil M.	U.S. Circuit Judge for the Tenth Circuit	N/A	05.10.06				
	Baker, Valerie L.	U.S. District Judge for the Central District of CA	N/A	05.04.06				
	Holmes, Jerome A.	U.S. Circuit Judge for the Tenth Circuit	N/A	05.04.06				
	Rosenberg, Charles P.	U.S. Attorney for the E. District of VA	N/A	05.04.06				
	Tydingco-Gatewood, Frances	Judge for the District Court of Guam	N/A	04.25.06				
	Gelpi, Gustavo Antonio	U.S. District Judge for the District of Puerto Rico	N/A	04.24.06				
	Gutierrez, Philip S.	U.S. District Judge for the Central District of California	N/A	04.24.06				
	Jordan, Daniel Porter	U.S. District Judge for the S. District of MS	N/A	04.24.06				
	*Wainstein, Kenneth L.	Assistant Attorney General, National Security Division, DOJ	03.13.06	03.13.06	05.02.06			
	Whitney, Frank D.	U.S. District Judge for the W. District of NC	N/A	02.14.06	05.24.06			
	Ikuta, Sandra Segal	U.S. Circuit Judge for the Ninth Circuit	N/A	02.08.06	05.02.06	05.25.06		
	Wallace, Michael B.	U.S. Circuit Judge for the Fifth Circuit	N/A	02.08.06				
	Bradbury, Steven G.	Assistant Attorney General, Legal Counsel, DOJ	N/A	01.25.06				

Committee	Name	Position	Intent	Nominated	Hearing	Reported	Floor	Confirmed
	Bryant, Vanessa Lynne	U.S. District Judge for the District of Connecticut	N/A	01.25.06				
	Bumb, Renee Marie	U.S. District Judge for the District of New Jersey	N/A	01.25.06	04.25.06	05.04.06		
	Guilford, Andrew J.	U.S. District Judge for the Central District of California	N/A	01.25.06	05.24.06			
	Hillman, Noel Lawerence	U.S. District Judge for the District of New Jersey	N/A	01.25.06	04.25.06	05.04.06		
	Smith, Norman Randy	U.S. Circuit Judge for the Ninth Circuit	N/A	12.16.05	03.01.06	05.04.06		
(Recess Appointment: 08.31.05)	Fisher, Alice S.	Assistant Attorney General for Criminal Division, DOJ	N/A	09.19.05				
(Recess Appointment: 04.19.06)	O'Gara, James F. X.	Deputy Director, Supply Reduction, National Drug Control Policy	07.28.05	07.28.05	10.18.05	N/A	N/A	N/A
(Recess Appointment: 01.04.06)	*Myers, Julie L.	Assist. Sec., Bureau of Immigration and Customs Enforcement, DHS	06.29.05	06.29.05	10.18.05	11.07.05		
	Boyle, Terrence W.	U.S. Circuit Judge for the Fourth Circuit	02.14.05	02.14.05	03.03.05	06.16.05		
	Haynes, William James	U.S Circuit Judge for the Fourth Circuit	02.14.05	02.14.05				
	Myers, William Gerry	U.S. Circuit Judge for the Ninth Circuit	02.14.05	02.14.05	03.01.05	03.17.05		
	Cox, Sean F.	U.S. District Judge for the E. District of MI	02.14.05	02.14.05	05.02.06	05.11.06		
	Ludington, Thomas L.	U.S. District Judge for the E. District of MI	02.14.05	02.14.05	05.02.06	05.11.06		
	Sheridan, Peter G.	U.S. District Judge for the District of NJ	02.14.05	02.14.05	04.25.06	05.04.06		
	Aguigui, Earl C.	U.S. Marshal for the District of Guam and N. Mariana Islands, DOJ	02.14.05	02.14.05				
	Rivkin, David B.	Member, U.S. Foreign Claims Settlement Commission, DOJ	01.24.05	01.24.05				
Rules and Administration	Lenhard, Robert D.	Federal Election Commission (FEC)	N/A	02.10.06				
	Walther, Steven T.	Federal Election Commission (FEC)	N/A	02.10.06				
	Spakovsky, Hans Von	Federal Election Commission (FEC)	N/A	02.10.06				
	Mason, David M.	Federal Election Commission (FEC)	12.16.05	12.16.05				
(Recess Appointment: 01.04.06)	Lenhard, Robert D.	Federal Election Commission (FEC)	12.16.05	12.16.05				
(Recess Appointment: 01.04.06)	Walther, Steven T.	Federal Election Commission (FEC)	12.16.05	12.16.05				
(Recess Appointment: 01.04.06)	Spakovsky, Hans Von	Federal Election Commission (FEC)	12.16.05	12.16.05				
Small Business	Preston, Steven C.	Administrator, Small Business Administration	04.25.06	04.25.06				
Veterans' Affairs	Dunne, Patrick	Assistant Secretary, Policy and Planning, VA	05.24.06	05.24.06				
	Cooper, Daniel	Under Secretary, Benefits, Department of Veterans Affairs	03.30.06	03.30.06	N/A	04.27.06		
Intelligence	*Wainstein, Kenneth L.	Assistant Attorney General, National Security Division, DOJ	03.13.06	03.13.06	05.16.06			
	Rizzo, John A.	General Counsel, CIA	03.15.06	03.15.06				

New Email Message

From: Moy, Edmund C. <Edmund_C._Moy@who.eop.gov>
Sent: Friday, May 12, 2006 7:53 PM
To: Johanson, Aaron L.; Trent, Joshua; Christie, Jennifer K.
Subject: Fw: Nominations Reports
Attachments: 05.12.06 Nominations Pending and Confirmed.xls; 05.12.06 Nominations Pending.xls

FYI

-----Original Message-----
From: Dunne, Dianna L. <Dianna_L._Dunne@who.eop.gov>
To: Wolff, Candida P. <Candida_P._Wolff@who.eop.gov>; Wright, Liza <Liza_Wright@who.eop.gov>; O'Hollaren, Sean B. <Sean_B._O'Hollaren@who.eop.gov>; Badger, William D. <William_D._Badger@who.eop.gov>; Moy, Edmund C. <Edmund_C._Moy@who.eop.gov>; Fiddelke, Debbie S. <Debbie_S._Fiddelke@who.eop.gov>; Brown, Jamie E. <Jamie_E._Brown@who.eop.gov>; Emling, John G. <John_G._Emling@who.eop.gov>; Hauck, Megan E. <Megan_E._Hauck@who.eop.gov>; Allen, Michael <Michael_Allen@nsc.eop.gov>; Becker, Brenda L. <Brenda_L._Becker@ovp.eop.gov>; Swonger, Amy H. <Amy_H._Swonger@ovp.eop.gov>; Healy, Erin E. <Erin_E._Healy@who.eop.gov>; Bullock, Katja <Katja_Bullock@who.eop.gov>; Kratovil, Lindley <Lindley_Kratovil@who.eop.gov>; Ransbottom, Sarah E. <Sarah_E._Ransbottom@who.eop.gov>; Teague, Matthew L. <Matthew_L._Teague@who.eop.gov>; Roebke, Heather M. <Heather_M._Roebke@who.eop.gov>; Persinger, John M. <John_M._Persinger@who.eop.gov>; Drummond, Michael <Michael_Drummond@who.eop.gov>; Rao, Neomi J. <Neomi_J._Rao@who.eop.gov>; Courtwright, Susan M. <Courtwright_S@who.eop.gov>

CC: Dunne, Dianna L. <Dianna_L._Dunne@who.eop.gov>
Sent: Fri May 12 19:42:48 2006
Subject: Nominations Reports

<<...>>
<<...>> Please find attached the comprehensive pending and confirmed nominations report and a report that has only pending nominations for the week ending Friday, May 12, 2006. If you have any questions, please contact me. Thank you. Regards, Dianna

The following nominations were confirmed today:

Marc Kesselman to be General Counsel of Dept. of Ag
Linda Strachan to be Asst Sec of Ag
Boyd Rutherford to be Asst Sec of Ag
Gale Buchanan to be Undersecretary of Ag
Timothy Anthony Junker to be US Marshal for Northern District of Iowa
Patrick Carroll Smith to be US Marshal for Western District of NC
Uttam Dillon to be Director of Counternarcotics Enforcement, Dept Homeland Security

---

Dianna Dunne
Office of Legislative Affairs/Senate
The White House
Washington, D.C. 20502
(202) 456-2092

Nominations Pending and Confirmed in the 109th Congress

(Nominations in Bold have been confirmed.)

(Nominations in Italics are priorities.)

(Nominations with an asterisk (*) have been referred to more than one Committee.)

Committee	Name	Position	Intent	Nominated	Hearing	Reported	Floor	Confirmed
Agriculture, Nutrition, & Forestry	**Strachen, Linda A.**	Assistant Secretary, Congressional Relations, USDA	02.16.06	02.17.06	03.14.06	03.15.06	05.12.06	**05.12.06**
	Rutherford, Boyd Kevin	Assistant Secretary, Administration, USDA	01.27.06	01.27.06	03.14.06	03.15.06	05.12.06	**05.12.06**
	Buchanan, Gale A.	Under Secretary, Research, Education, and Economics, USDA	01.12.05	01.18.06	03.14.06	03.15.06	05.12.06	**05.12.06**
	Kesselman, Marc L.	General Counsel, Department of Agriculture	11.15.05	11.17.05	03.14.06	03.15.06	05.12.06	**05.12.06**
	Christopherson, Charle	CFO, USDA	09.07.05	09.08.05	11.10.05	11.10.05	11.10.05	**11.10.05**
	Andrew, James M.	Administrator, Rural Utilities Services, USDA	08.25.05	09.06.05	11.10.05	11.10.05	11.10.05	**11.10.05**
	Raymond, Richard	Under Secretary, Food Safety, USDA	05.26.05	05.26.05	06.22.05	07.01.05	07.01.05	**07.01.05**
	Lukken, Walter	Commissioner, CFTC, (Reapp.)	05.24.05	05.25.05	06.09.05	06.30.05	06.30.05	**06.30.05**
	Jeffrey, Reuben	Commissioner, and upon confirmation, Chairman., CFTC	05.17.05	05.17.05	06.09.05	06.30.05	06.30.05	**06.30.05**
	Jeffrey, Reuben	Commissioner, CFTC	05.17.05	05.17.05	06.09.05	06.30.05	06.30.05	**06.30.05**
	Connor, Charles F.	Deputy Secretary, USDA	03.11.05	03.14.05	04.06.05	04.12.05	04.27.05	**04.27.05**
	Dorr, Thomas C.	Under Secretary for Rural Develop., USDA		01.24.05	04.27.05	05.12.05	07.21.05	**07.21.05**
	Dorr, Thomas C.	Member, Commodity Credit Corp		01.24.05	04.27.05	05.12.05	07.21.05	**07.21.05**
	Johanns, Michael O.	Secretary, USDA	01.04.05	01.04.05	01.06.05	01.06.05	01.20.05	**01.20.05**
Armed Services	Tobey, William H.	Dep. Admin., Defense Nuclear Nonproliferation, NNSA, DOE	05.11.06	05.11.06				
	Payton, Sue C.	Assist. Secretary, Acquisition, Research & Development, Air Force	04.25.06	04.25.06				
	Blair, Anita	Assistant Secretary, Manpower and Reserve Affairs, Air Force	04.13.06	04.24.06				
	England, Gordon	Deputy Secretary, DOD	N/A	02.10.06	N/A	N/A	N/A	N/A
	Smith, Dorrance	Assistant Secretary, Public Affairs, DOD	N/A	02.10.06	N/A	N/A	N/A	N/A
	Cohen, Benedict S.	General Counsel, Department of the Army, DoD	02.03.06	02.06.06				
	D'Agostino, Thomas P.	Deputy Administrator, Defense Programs, NNSA, DoE	01.27.06	01.27.06	02.15.06	02.16.06	02.17.06	**02.17.06**
	Geren, Preston M.	Under Secretary of the Army, DoD	01.17.05	01.18.06	02.15.06	02.16.06	02.17.06	**02.17.06**
	Finley, James I.	Deputy Under Secretary, Acquisition and Technology, DOD	12.19.05	12.20.05	02.15.06	02.16.06	02.17.06	**02.17.06**
	Dominguez, Michael	Deputy Under Secretary, Personnel and Readiness, DOD	11.21.05	12.13.05	02.15.06			
(Recess Appointment: 01.04.06)	**Smith, Dorrance**	Assistant Secretary, Public Affairs, DOD	09.22.05	09.22.05	12.13.05	12.19.05	04.07.06	**04.07.06**
(Recess Appointment: 08.02.05)	Flory, Peter	Assistant Secretary of Defense, DOD	N/A	09.19.05				
(Recess Appointment: 08.09.05)	**Edelman, Eric S.**	Under Secretary, Policy, DOD	N/A	09.19.05	N/A	N/A	02.09.06	**02.09.06**
	Etter, Delores M.	Assist. Sec. of the Navy, Research, Develop., and Acquisition, DOD	09.06.05	09.06.05	10.25.05	10.27.05	10.28.05	**10.28.05**
	Wynne, Michael W.	Secretary of the Air Force, DOD	08.16.05	09.06.05	10.06.05	10.27.05	10.28.05	**10.28.05**
	Winter, Donald C.	Secretary of the Navy, DOD	08.16.05	09.06.05	10.06.05	10.27.05	11.10.05	**11.10.05**
	Young, John J.	Director, Defense Research and Engineering, DOD	07.28.05	07.28.05	10.25.05	10.27.05	10.28.05	**10.28.05**
	Eastin, Keith E.	Assistant Secretary, Installations and Environment, Army, DOD	06.29.05	06.29.05	07.28.05	07.28.05	07.29.05	**07.29.05**
	Eggenberger, A.J.	Mem., Defense Nuclear Facilities Board and designate Chair	06.29.05	06.29.05	N/A	10.27.05		
	Bell, Phillip Jackson	Dep. Und. Sec., Logistics and Material Readiness, DOD	06.28.05	06.28.05	07.28.05	07.28.05	07.29.05	**07.29.05**
	Sega, Ronald M.	Under Secretary, Air Force, DOD	06.28.05	06.28.05	07.28.05	07.28.05	07.29.05	**07.29.05**
	Grimes, John G.	Assistant Secretary, Networks and Information Integration, DOD	06.16.05	06.16.05	07.28.05	10.27.05	10.28.05	**10.28.05**
	Anderson, William C.	Assist. Sec., Installations and Environment, Air Force, DOD	05.26.05	05.26.05	07.28.05	10.27.05	10.28.05	**10.28.05**

Committee	Name	Position	Intent	Nominated	Hearing	Reported	Floor	Confirmed
	***Rispoli, James A.**	Assistant Secretary, Environmental Management, DOE	05.17.05	05.17.05	06.29.05	06.30.05	07.29.05	**07.29.05**
(Recess Appointment: 08.09.05)	**Edelman, Eric S.**	Under Secretary, Policy, DOD	05.16.05	05.16.05	06.29.05	07.29.05	NA	NA
	Stanley, Daniel R.	Assistant Secretary, Legislative Affairs, DOD	05.13.05	05.16.05	06.29.05	06.30.05	06.30.05	**06.30.05**
	Krieg, Kenneth J.	Under Sec., Acquisition, Technology, and Logistics, DOD	04.01.05	04.04.05	04.21.05	05.25.05	05.26.05	**05.26.05**
(Recess Appointment: 01.04.06)	***England, Gordon***	Deputy Secretary, DOD	03.31.05	04.07.05	04.19.05	07.29.05	04.06.06	**04.06.06**
(Recess Appointment: 04.01.05)	**Turner, Sue Ellen**	Member, BRAC	03.15.05	03.15.05	NA	NA	NA	NA
(Recess Appointment: 04.01.05)	**Skinner, Samuel Knox**	Member, BRAC	03.15.05	03.15.05	NA	NA	NA	NA
(Recess Appointment: 04.01.05)	**Newton, Lloyd Warren**	Member, BRAC	NA	NA	NA	NA	NA	NA
(Recess Appointment: 04.01.05)	**Hill, James T.**	Member, BRAC	03.15.05	03.15.05	NA	NA	NA	NA
(Recess Appointment: 04.01.05)	**Hansen, James V.**	Member, BRAC	03.15.05	03.15.05	NA	NA	NA	NA
(Recess Appointment: 04.01.05)	**Gehman, Harold W.**	Member, BRAC	03.15.05	03.15.05	NA	NA	NA	NA
(Recess Appointment: 04.01.05)	**Coyle, Philip**	Member, BRAC	03.15.05	03.15.05	NA	NA	NA	NA
(Recess Appointment: 04.01.05)	**Bilbray, James H.**	Member, BRAC	03.15.05	03.15.05	NA	NA	NA	NA
(Recess Appointment: 04.01.05)	**Principi, Anthony J.**	Member and Chairman, BRAC	03.04.05	03.04.05	03.15.05	03.17.05	NA	NA
	Woodley, John Paul	Assistant Secretary of the Army, DOD	01.24.05	01.24.05	02.15.05	03.17.05	05.12.05	**05.12.05**
	Carr, James William	Member, Nat'l Security Education Board	01.24.05	01.24.05	N/A	03.17.05	03.17.05	**03.17.05**
	Dennison, George M.	Member, Nat'l Security Education Board	01.24.05	01.24.05	N/A	03.17.05	03.17.05	**03.17.05**
	McKenna, Andrew J.	Member, Nat'l Security Education Board	01.24.05	01.24.05	N/A	12.19.05		
	Skinner, Kiron K.	Member, Nat'l Security Education Board	01.24.05	01.24.05	N/A	03.17.05	03.17.05	**03.17.05**
(Recess Appointment: 08.02.05)	Flory, Peter	Assistant Secretary of Defense, DOD	01.24.05	01.24.05	N/A	07.28.05	N/A	N/A
	Penn, Buddie J.	Assistant Secretary, Navy, DOD	01.24.05	01.24.05	02.15.05	02.17.05	02.17.05	**02.17.05**
Banking, Housing and Urban Affairs	Bair, Sheila C.	Chairman, FDIC	05.01.06	05.02.06				
	Lockhart, James B.	Director, Office of Federal Housing Enterprise Oversight, HUD	04.27.06	04.27.06				
	Cox, John W.	CFO, HUD	03.02.06	03.02.06	05.16.06			
	Rymer, Jon T.	Inspector General, FDIC	02.13.06	02.14.06	05.16.06			
	Lambright, James	President, Export-Import Bank	02.13.06	02.13.06	05.16.06			
	Bucelo, Armando J.	Director, Board of Directors, Securities Investor Protection Corp.	02.03.06	02.06.06	05.16.06			
	Farha, Todd S.	Director, Board of Directors, Securities Investor Protection Corp.	02.03.06	02.06.06	05.16.06			
	Lazear, Edward P.	Member, Council of Economic Advisors, EOP	01.30.06	01.31.06	02.14.06	02.16.06	02.17.06	**02.17.06**
	Warsh, Kevin	Member, Board of Governors, Federal Reserve System	01.27.06	01.27.06	02.14.06	02.16.06	02.17.06	**02.17.06**
	Kroszner, Randall Scott	Member, Board of Governors, Federal Reserve System	01.27.06	01.27.06	02.14.06	02.16.06	02.17.06	**02.17.06**
	Simpson, James S.	Federal Transit Administrator, DoT	01.17.06	01.18.06	03.14.06			
	Couch, Robert M.	President, Government National Mortgage Association, HUD	01.04.06	01.18.06	03.14.06			
	Bernanke, Ben S.	Chairman, Board of Governors, Federal Reserve System	10.24.05	11.01.05	11.15.05	11.16.05	01.31.06	**01.31.06**
	Bernanke, Ben S.	Member, Board of Governors, Federal Reserve System	10.24.05	11.01.05	11.15.05	11.16.05	01.31.06	**01.31.06**
	Hyland, Gigi	Member, National Credit Union Administration Board	09.29.05	09.29.05	10.25.05	11.03.05	11.07.05	**11.07.05**
	Baicker, Katherine	Member, Council of Economic Advisers, EOP	09.21.05	09.22.05	10.25.05	11.03.05	11.04.05	**11.04.05**
	Slaughter, Matthew	Member, Council of Economic Advisers, EOP	09.21.05	09.22.05	10.25.05	11.03.05	11.04.05	**11.04.05**
	Cabrera, Orlando J.	Assistant Secretary, Public and Indian Housing, HUD	08.19.05	09.06.05	10.25.05	11.03.05	11.04.05	**11.04.05**
	Lavin, Franklin L.	Under Secretary, International Trade, DOC	07.29.05	07.29.05	09.15.05	09.29.05	10.28.05	**10.28.05**
(Withdrawn on 09.19.05)	Neese, Terry	Director of the Mint, Treasury	07.29.05	07.29.05	09.20.05	N/A	N/A	N/A

Committee	Name	Position	Intent	Nominated	Hearing	Reported	Floor	Confirmed
	Henry, Emil W.	Assistant Secretary, Financial Institutions, Treasury	07.28.05	07.28.05	09.20.05	09.29.05	10.07.05	**10.07.05**
	Gottfried, Keith E.	General Counsel, HUD	07.27.05	07.27.05	09.15.05	09.29.05	10.07.05	**10.07.05**
	Gruenberg, Martin	Member, FDIC (For a term expiring 12/27/2012) (Reapp.)	N/A	07.25.05	07.26.05	07.28.05	07.29.05	**07.29.05**
	Gruenberg, Martin	Vice Chairperson, FDIC	07.22.05	07.22.05	07.26.05	07.28.05	07.29.05	**07.29.05**
	Gruenberg, Martin	Member of the Board of Directors, FDIC	07.22.05	07.22.05	07.26.05	07.28.05	07.29.05	**07.29.05**
	Nazareth, Annette	Member, Securities and Exchange Commission	07.22.05	07.22.05	07.26.05	07.28.05	07.29.05	**07.29.05**
	Campos, Roel C.	Member, Securities and Exchange Commission	07.22.05	07.22.05	07.26.05	07.28.05	07.29.05	**07.29.05**
	Williams, Darlene F.	Assistant Secretary, Policy Develop. & Research, HUD	07.22.05	07.25.05	09.15.05	09.29.05	10.07.05	**10.07.05**
	Nelson, Keith A.	Assistant Secretary, Administration, HUD	07.11.05	07.12.05	09.15.05	09.29.05	10.07.05	**10.07.05**
	O'Brien, Patrick M.	Assistant Secretary, Terrorist Financing, Treasury	N/A	06.29.05	09.20.05	09.29.05	10.07.05	**10.07.05**
	Kendrick, Kim	Assistant Secretary, Fair Housing and Equal Opportunity, HUD	06.29.05	06.29.05	09.15.05	09.29.05	10.07.05	**10.07.05**
	McCormick, David H.	Under Secretary, Export Administration, DOC	06.28.05	06.28.05	09.15.05	09.29.05	10.07.05	**10.07.05**
	Jackson, Daryl W.	Assistant Secretary, Export Enforcement, DOC	06.28.05	06.28.05	09.15.05	09.29.05	10.07.05	**10.07.05**
	Cox, Christopher	Commissioner, and upon confirmation, Chairman, SEC	06.02.05	06.30.05	07.26.05	07.28.05	07.29.05	**07.29.05**
	***Hernandez, Israel**	Assist. Sec. & Dir. Gen., US & Foreign Commercial Service, DoC	05.26.05	05.26.05	09.15.05	09.29.05	10.07.05	**10.07.05**
	Reich, John M.	Director, Thrift Supervision, Treasury, for a term of 5 years	06.06.05	06.06.05	07.26.05	07.28.05	07.29.05	**07.29.05**
	Hood, Rodney E.	Member, National Credit Union Administration Board	04.29.05	05.09.05	10.25.05	11.03.05	11.07.05	**11.07.05**
(Withdrawn on 06.06.05)	Reich, John M.	Director, Thrift Supervision, Treasury	04.26.05	05.25.05	N/A	N/A	N/A	N/A
	Montgomery, Brian D.	Asst. Sec., Housing & designate Fed. Housing Comm., HUD	04.12.05	04.25.05	05.25.05	06.09.05	06.13.05	**06.13.05**
	Bernanke, Ben S.	Member, Council of Economic Advisers, EOP	04.01.05	04.27.05	05.25.05	06.09.05	06.15.05	**06.15.05**
	Dugan, John	Comptroller of the Currency, Treas.	02.28.05	02.28.05	07.26.05	07.28.05	07.29.05	**07.29.05**
	Hardiman, William	Mem., Brd of Dir., Nat'l Instit. Of Blding Sciences	01.24.05	01.24.05	05.16.06			
	Patenaude, Pamela	Assistant Sec., Community Planning and Development, HUD	01.24.05	01.24.05	N/A	04.15.05	04.15.05	**04.15.05**
	Rosenfeld, Ronald	Member, Board of Directors, Federal Housing Finance Board	01.24.05	01.25.05	03.01.05	03.09.05	03.16.05	**03.16.05**
Budget	***Portman, Rob**	Director, OMB	04.18.06	04.27.06	05.11.06			
Commerce, Science, and Transportation	Kneur, John M. R.	Assistant Secretary, Communications &Information, DOC	05.01.06	05.01.06				
	Martin, Kevin	Member, FCC	04.25.06	04.25.06				
	Rosenker, Mark V.	Chairman, NTSB	04.13.06	04.24.06				
(Withdrawn: 04.24.06)	Emling, John G.	Assistant Secretary, Legislative & Intergovernmental Affairs, DOC	02.23.06	02.27.06	N/A	N/A	N/A	N/A
	Sosa, Enrique J.	Member, Reform Board (Amtrak)	N/A	02.10.06				
	Hall, Floyd	Member, Reform Board (Amtrak)	N/A	02.10.06				
	Steinberg, Andrew	Assistant Secretary, Aviation & International Affairs, DoT	02.09.06	02.10.06				
	McDowell, Robert	Commissioner, FCC	02.03.06	02.06.06	03.09.06	03.16.06		
	Barrett, Thomas	Administrator, Pipeline & Hazardous Materials Safety Admin., DoT	01.24.06	01.25.06	02.07.06	03.16.06		
	Duvall, Tyler D.	Assistant Secretary, Transportation Policy, DoT	01.17.06	01.18.06	02.07.06	03.16.06		
	Nason, Nicole R.	Administrator, National Highway Traffic Safety Admin., DoT	01.17.06	01.18.06	02.07.06	03.16.06		
	Karr, Roger Shane	Assistant Secretary, Governmental Affairs, DoT	01.17.06	01.18.06	02.07.06	03.16.06		
(Withdrawn on 03.27.06)	Sanborn, David C.	Administrator, Maritime Administration, DoT	01.17.06	01.18.06	02.07.06	N/A	N/A	N/A
	Cresanti, Robert C.	Under Secretary, Technology, DOC	11.10.05	11.10.05	02.07.06	03.16.06	03.16.06	**03.16.06**
	Tate, Deborah Taylor	Member, Federal Communications Commission (FCC)	11.09.05	11.09.05	12.13.05	12.13.05	12.21.05	**12.21.05**

Committee	Name	Position	Intent	Nominated	Hearing	Reported	Floor	Confirmed
	Copps, Michael Joseph	Member, Federal Communications Commission (FCC)	11.09.05	11.09.05	12.13.05	12.13.05	12.21.05	**12.21.05**
	Rosch, J. Thomas	Commissioner, Federal Trade Commission (FTC)	09.29.05	09.29.05	11.14.05	11.17.05	12.17.05	**12.17.05**
	Dale, Shana L.	Deputy Administrator, NASA	09.09.05	09.13.05	11.01.05	11.02.05	11.04.05	**11.04.05**
	Higgins, Kathryn	Member, National Transportation Safety Board (NTSB)	07.28.05	07.28.05	11.01.05	11.02.05	12.17.05	**12.17.05**
	Kovacic, William E.	Commissioner, Federal Trade Commission (FTC)	07.28.05	07.28.05	11.14.05	11.17.05	12.17.05	**12.17.05**
	Dye, Rebecca F.	Commissioner, Federal Maritime Commission	07.11.05	07.12.05	N/A	07.21.05	07.22.05	**07.22.05**
	***Hernandez, Israel**	Assist. Sec. & Dir. Gen., US & Foreign Commercial Service, DoC	05.26.05	05.26.05	06.16.05	06.23.05	10.07.05	**10.07.05**
	Jeffrey, William Alan	Director, NIST, DOC	05.24.05	05.25.05	06.16.05	06.23.05	07.22.05	**07.22.05**
	Kaveeshwar, Ashok	Administrator, Research and Innov. Tech. Admin., DOT	05.24.05	05.25.05	06.16.05	06.23.05	06.30.05	**06.30.05**
	***Hawley, Edmund S.**	Asst. Sec., Transportation Security Administration, DHS	05.06.05	05.19.05	06.16.05	06.23.05	07.22.05	**07.22.05**
	Sullivan, John J.	General Counsel, DOC	04.26.05	05.09.05	05.18.05	06.23.05	07.22.05	**07.22.05**
	Sheinberg, Phyllis F.	Asst. Sec., Budgets and Programs and CFO, DOT	04.12.05	04.14.05	04.26.05	04.27.05	04.28.05	**04.28.05**
	Cino, Maria	Deputy Secretary, DOT	04.06.05	04.06.05	04.26.05	04.27.05	05.11.05	**05.11.05**
	Sampson, David A.	Deputy Secretary, DOC (Designated Acting on 05.02.05)	04.01.05	04.04.05	05.18.05	06.23.05	07.22.05	**07.22.05**
(Withdrawn on 12.13.05)	Connors, Ellen Engleman	Chairman, National Transportation Safety Board (NTSB)	03.24.05	04.04.05	N/A	N/A	N/A	N/A
	Rosenker, Mark V.	Member, National Transportation Safety Board (NTSB)	03.24.05	04.04.05	11.01.05	11.02.05	12.17.05	**12.17.05**
	Boardman, Joseph H.	Administrator, Federal Railroad Administration, DOT	03.17.05	03.17.05	04.12.05	04.27.05	04.28.05	**04.28.05**
	Griffin, Michael D.	Administrator, NASA	03.11.05	03.14.05	04.12.05	04.13.05	04.13.05	**04.13.05**
	Nord, Nancy Ann	Commissioner, CPSC, 7 yrs. term from 10.27.05	02.28.05	02.28.05	04.12.05	04.27.05	04.28.05	**04.28.05**
	Nord, Nancy Ann	Commissioner, CPSC, for term expiring 10.26.05	02.28.05	02.28.05	04.12.05	04.27.05	04.28.05	**04.28.05**
	Cobey, William	Mem., Brd of Dir., Metro. Wash. Airports Auth.	02.28.05	02.28.05	04.12.05	04.27.05	04.28.05	**04.28.05**
(Recess Appointment: 01.04.06)	Sosa, Enrique J.	Member, Reform Board (Amtrak)	01.24.05	01.24.05				
(Recess Appointment: 01.04.06)	Hall, Floyd	Member, Reform Board (Amtrak)	01.24.05	01.24.05				
	Gutierrez, Carlos M.	Secretary, DOC	01.04.05	01.04.05	01.05.05	01.06.05	01.24.05	**01.24.05**
Energy and Natural Resources	Myers, Mark	Director, USGS, DoI	05.03.06	05.03.06				
	Kempthorne, Dirk	Secretary, Department of Interior	03.16.06	04.24.06	05.04.06	05.10.06		
	Moeller, Philip	Member, FERC	03.07.06	03.07.06				
	Wellinghof, Jon	Member, FERC	03.07.06	03.07.06				
	Spurgeon, Dennis R.	Assistant Secretary, Nuclear Energy, DOE	02.13.06	02.13.06	03.09.06	03.15.06	03.27.06	**03.27.06**
	Karsner, Alexander	Assistant Secretary, EERE, DOE	12.21.05	12.21.05	03.09.06	03.15.06	03.16.06	**03.16.06**
	Orbach, Raymond	Under Secretary for Science, DOE	N/A	12.13.05	03.09.06	03.15.06		
	Bernhardt, David Longly	Solicitor, Department of the Interior	11.17.05	11.18.05	03.09.06	03.15.06		
	Sproat, Edward F.	Director, Civilian Radioactive Waste Management, DOE	09.07.05	09.08.05	11.10.05	11.16.05		
	Jarrett, Jeffrey D.	Assistant Secretary, Fossil Energy, DOE	08.31.05	09.06.05	11.10.05	11.16.05	12.17.05	**12.17.05**
	***Rispoli, James A.**	Assistant Secretary, Environmental Management, DOE	05.17.05	05.17.05	07.12.05	07.21.05	07.29.05	**07.29.05**
	Limbaugh, Mark A.	Assistant Secretary, Water and Science, DOI	05.10.05	05.11.05	07.14.05	07.21.05	07.22.05	**07.22.05**
	Sigal, Jill L.	Asst. Sec., Congressional and Intergovernmental, DOE	05.06.05	05.09.05	07.12.05	07.21.05	07.28.05	**07.28.05**
	Weimer, R. Thomas	Assist. Sec., Policy, Management, and Budget, DOI	05.02.05	05.09.05	07.14.05	07.21.05	12.21.05	**12.21.05**
	Hill, David R.	General Counsel, DOE	04.12.05	04.14.05	07.12.05	07.21.05	07.28.05	**07.28.05**
	Garman, David	Under Secretary, DOE	03.04.05	03.04.05	04.06.05	04.13.05	06.15.05	**06.15.05**
	Sell, Jeffrey Clay	Deputy Secretary, DOE	02.08.05	02.28.05	03.09.05	03.16.05	03.17.05	**03.17.05**

Committee	Name	Position	Intent	Nominated	Hearing	Reported	Floor	Confirmed
	Scarlett, Patricia Lynn	Deputy Secretary, DOI	02.18.05	02.18.05	03.09.05	03.16.05	11.18.05	**11.18.05**
	Bodman, Samuel W.	Secretary, DOE	01.04.05	01.04.05	01.19.05	01.26.05	01.31.05	**01.31.05**
Environment and Public Works	Klein, Dale	Chairman, Nuclear Regulatory Commission (NRC)	04.27.06	04.27.06				
	O'Neill, Molly A.	Assistant Administrator, Environmental Information, EPA	03.27.06	03.27.06				
	Capka, J. Richard	Administrator, Federal Highway Administration, DoT	03.07.06	03.07.06	04.05.06	04.26.06		
	Wehrum, William L.	Assistant Administrator, Air and Radiation , EPA	02.27.06	02.27.06	04.05.06	04.26.06		
	Gulliford, James B.	Assistant Administrator, Toxic Substances, EPA	01.17.05	01.18.06	04.05.06	04.26.06		
	DePriest, Donald R.	Member, TVA	12.21.05	12.21.05	02.08.06	02.15.06	03.03.06	**03.03.06**
	Thrailkill, Howard	Member, TVA	12.21.05	12.21.05	02.08.06	02.15.06	03.03.06	**03.03.06**
	Williams, Susan R.	Member, TVA	12.21.05	12.21.05	02.08.06	02.15.06	03.03.06	**03.03.06**
	Bottorff, Dennis	Member, TVA	11.17.05	11.17.05	02.08.06	02.15.06	03.03.06	**03.03.06**
	Duncan, Robert M.	Member, TVA	11.17.05	11.17.05	02.08.06	02.15.06	03.03.06	**03.03.06**
	Sansom, William	Member, TVA	11.17.05	11.17.05	02.08.06	02.15.06	03.03.06	**03.03.06**
(Withdrawn on 12.21.05)	Thrailkill, Howard	Member, TVA	11.17.05	11.17.05	N/A	N/A	N/A	N/A
(Withdrawn on 12.21.05)	Williams, Susan R.	Member, TVA	11.17.05	11.17.05	N/A	N/A	N/A	N/A
	Bracy, Terrence L.	Member, Board of Trustees, Udall Foundation	09.29.05	10.06.05	02.08.06	02.15.06	02.16.06	**02.16.06**
	Gray, Lyons	Chief Financial Officer, EPA	09.06.05	09.06.05	09.22.05	10.06.05	10.07.05	**10.07.05**
	Baruah, Santanu K.	Assist. Sec., Econ. Develop., DOC (Designated Acting on 09.15.05)	08.31.05	09.06.05	09.22.05	10.06.05	12.17.05	**12.17.05**
	McGaffigan, Edward	Member, Nuclear Regulatory Commission (NRC)	07.28.05	07.28.05	09.22.05	10.06.05	10.07.05	**10.07.05**
	Gray, George M.	Assistant Administrator, Research and Development, EPA	07.28.05	07.28.05	09.22.05	10.06.05	10.07.05	**10.07.05**
	Hall, H. Dale	Director, U.S. Fish and Wildlife Services, DOI	07.15.05	07.18.05	09.22.05	10.06.05	10.07.05	**10.07.05**
	Bodine, Susan P.	Assistant Administrator, Solid Waste, EPA	06.28.05	06.28.05	07.14.05	07.20.05	12.17.05	**12.17.05**
	Nakayama, Granta Y.	Assist. Administrator, Enforcement & Compliance Assurance, EPA	06.23.05	06.23.05	07.14.05	07.20.05	07.29.05	**07.29.05**
	Peacock, Marcus	Deputy Administrator, EPA	06.01.05	06.06.05	07.14.05	07.20.05	07.28.05	**07.28.05**
	Johnson, Stephen L.	Administrator, EPA	03.04.05	03.17.05	04.06.05	04.13.05	04.28.05	**04.28.05**
(Recess Appointment: 01.19.05)	Lyons, Peter B.	Member, Nuclear Regulatory Commission (NRC)	02.14.05	02.14.05	04.20.05			
(Recess Appointment: 01.19.05)	Jaczko, Gregory B.	Member, Nuclear Regulatory Commission (NRC)	02.14.05	02.14.05	04.20.05			
	Grisoli, William T.	Member, MS River Commission	02.08.05	02.08.05	04.06.05	04.13.05	04.27.05	**04.27.05**
	Butler, Michael	Member, Board of Trustees, Udall Foundation	01.24.05	01.24.05	04.06.05	04.13.05		
	Rappoport, D. Michael	Member, Board of Trustees, Udall Foundation	01.24.05	01.24.05	04.06.05	04.13.05		
	Riley, Maj. Gen. Don T.	Member & Pres., MS River Commission	01.24.05	01.24.05	04.06.05	04.13.05	04.27.05	**04.27.05**
	Luna, Luis	Assistant Administrator, EPA	01.24.05	01.24.05	04.06.05	04.13.05	04.27.05	**04.27.05**
	Woodley, John Paul	Assistant Secretary of the Army, DOD	01.24.05	01.24.05	04.06.05	04.13.05	05.12.05	**05.12.05**
(Withdrawn on 06.16.05)	Skinner, Thomas V.	Assistant Administrator, EPA	01.24.05	01.24.05	N/A	N/A	N/A	N/A
(Withdrawn on 07.29.05)	Konetzni, Albert Henry	Member, NRC	01.04.05	01.04.05	N/A	N/A	N/A	N/A
Finance	Cherecwich, Paul	Member, Internal Revenue Service Oversight Board	04.27.06	05.01.06				
	Hammond, Donald V.	Member, Internal Revenue Service Oversight Board	04.27.06	05.01.06				
	West, Catherine G.	Member, Internal Revenue Service Oversight Board	04.27.06	05.01.06				
	Wince-Smith, Deborah	Member, Internal Revenue Service Oversight Board	04.27.06	05.01.06				
	Schwab, Susan	USTR, EOP	04.18.06	05.03.06	05.16.06			

Committee	Name	Position	Intent	Nominated	Hearing	Reported	Floor	Confirmed
	Basham, W. Ralph	Commissioner, Customs, DHS	01.30.06	01.31.06	04.05.06			
	Crowder, Richard T.	Chief Agriculture Negotiator, USTR, EOP	11.16.05	11.17.05	12.14.05	12.16.05	12.17.05	**12.17.05**
	Meron, Daniel	General Counsel, HHS	11.15.05	11.17.05				
	Spooner, David	Assistant Secretary, Import Administration, DOC	11.10.05	11.10.05	12.14.05	12.16.05	12.17.05	**12.17.05**
(Recess Appointment: 04.19.06)	Palmer, John L.	Member, Brd of Trust., Fed. Supple. Med. Insurance Trust Fund	11.03.05	11.07.05	N/A	N/A	N/A	N/A
(Recess Appointment: 04.19.06)	Palmer, John L.	Member, Brd of Trust., Fed. Old-Age & Survivors Insur.Trust Fund	11.03.05	11.07.05	N/A	N/A	N/A	N/A
(Recess Appointment: 04.19.06)	Palmer, John L.	Member, Brd of Trust., Fed. Hospital Insurance Trust Fund	11.03.05	11.07.05	N/A	N/A	N/A	N/A
(Recess Appointment: 04.19.06)	Saving, Thomas R.	Member, Brd of Trust., Fed. Supple. Med. Insurance Trust Fund	11.03.05	11.07.05	N/A	N/A	N/A	N/A
(Recess Appointment: 04.19.06)	Saving, Thomas R.	Member, Brd of Trust., Fed. Old-Age & Survivors Insur. Trust Fund	11.03.05	11.07.05	N/A	N/A	N/A	N/A
(Recess Appointment: 04.19.06)	Saving, Thomas R.	Member, Brd of Trust., Fed. Hospital Insurance Trust Fund	11.03.05	11.07.05	N/A	N/A	N/A	N/A
	Schwab, Susan Rasinski	Deputy USTR, EOP	N/A	11.02.05	N/A	11.10.05	11.10.05	**11.10.05**
	Schwab, Susan Rasinski	Deputy USTR, EOP	N/A	10.06.05	10.18.05	10.25.05	10.28.05	**10.28.05**
	Fratto, Antonio	Assistant Secretary, Public Affairs, Treasury	N/A	10.06.05	12.14.05	12.16.05	12.17.05	**12.17.05**
	Bohigian, David Steele	Assistant Secretary, Market Access and Compliance, DOC	N/A	10.06.05	12.14.05	12.16.05	12.17.05	**12.17.05**
	Bhatia, Karan K.	Deputy USTR, EOP	09.13.05	09.15.05	10.18.05	10.25.05	10.28.05	**10.28.05**
	Halpern, James S.	Judge of the United States Tax Court	N/A	09.06.05	10.18.05	10.25.05	10.28.05	**10.28.05**
	Lowery, Clay	Deputy Under Secretary, International Affairs, Treasury	08.23.05	09.06.05	10.18.05	10.25.05	10.28.05	**10.28.05**
	Maupin, John E.	Member, Social Security Advisory Board, SSAB	08.09.05	09.06.05				
	Lavin, Franklin L.	Under Secretary, International Trade, DOC	07.29.05	07.29.05	10.18.05	10.25.05	10.28.05	**10.28.05**
	Ventimiglia, Vincent J.	Assistant Secretary, Legislation, HHS	07.15.05	07.18.05	12.14.05	12.19.05	12.21.05	**12.21.05**
	Fromer, Kevin I.	Deputy Under Secretary, Legislative Affairs, Treasury	06.03.05	06.06.05	07.20.05	07.28.05	07.29.05	**07.29.05**
(Withdrawn on 10.07.05)	Morrison, Philip D.	Assistant Secretary, Tax Policy, Treasury	05.26.05	05.26.05	N/A	N/A	N/A	N/A
	Kimmitt, Robert M.	Deputy Secretary, Treasury	05.03.05	06.29.05	07.20.05	07.29.05	07.29.05	**07.29.05**
	Aranoff, Shara L.	Commissioner, U.S. International Trade Commission	04.27.05	04.27.05	05.24.05	07.29.05	07.29.05	**07.29.05**
	Quarles, Randal	Under Secretary for Domestic Finance, Treasury	04.26.05	05.26.05	07.20.05	07.29.05	07.29.05	**07.29.05**
	Pack, Sandra L.	Assistant Secretary for Management and CFO, Treasury	04.26.05	05.16.05	07.20.05	07.29.05	07.29.05	**07.29.05**
	Johnson, Charles E.	Assist. Secretary for Budget, Technology, Finance, HHS	04.21.05	04.25.05	05.24.05	07.20.05	07.22.05	**07.22.05**
	Portman, Robert J.	USTR, EOP	04.13.05	04.13.05	04.21.05	04.26.05	04.29.05	**04.29.05**
	Azar, Alex M.	Deputy Secretary, HHS	04.12.05	04.19.05	05.24.05	07.20.05	07.22.05	**07.22.05**
	Adams, Timothy D.	Under Secretary, Treasury	04.06.05	04.06.05	05.24.05	07.29.05	07.29.05	**07.29.05**
	DeFrancis, Suzanne C.	Assistant Secretary for Public Affairs, HHS	03.29.05	04.04.05	05.24.05	07.20.05	07.22.05	**07.22.05**
	Levinson, Daniel R.	IG, HHS	01.24.05	01.24.05	02.17.05	04.13.05	06.08.05	**06.08.05**
	Damelin, Harold	IG, Treasury	01.24.05	01.24.05	02.17.05	03.09.05	03.17.05	**03.17.05**
	Wagner, Raymond T.	Member, IRS Oversight Brd., Treas.	01.24.05	01.24.05	02.17.05	03.09.05	03.16.05	**03.16.05**
	Brown, Jeffrey Robert	Member, Social Security Advisory Board, SSAB	01.04.05	01.04.05	12.14.05			
	Leavitt, Michael O.	Secretary, HHS	01.04.05	01.04.05	01.19.05	01.25.05	01.26.05	**01.26.05**
Foreign Relations	Brown, Gayleatha	Ambassador to the Republic of Benin, State	05.11.06	05.11.06				
	Coneway, Peter R.	Ambassador to Switzerland, State	05.11.06	05.11.06				
	Rocca, Christina	U.S. Representative to the Conference on Disarmament, State	05.11.06	05.11.06				
	Symington, W. Stuart	Ambassador to the Republic of Djibouti	05.08.06	05.08.06				
	Taylor, William B.	Ambassador to Ukraine, State	05.01.06	05.01.06	05.12.06			

Committee	Name	Position	Intent	Nominated	Hearing	Reported	Floor	Confirmed
	Liberi, Dawn M.	Amb. to the Islamic Republic of Mauritania, State	05.01.06	05.01.06				
	Wood, Michael	Ambassador to Sweden, State	05.01.06	05.01.06				
	Bradtke, Robert A.	Ambassador to the Republic of Croatia, State	04.27.06	04.27.06				
	Foley, April H.	Ambassador to the Republic of Hungary, State	04.25.06	04.25.06				
	Jacobson, Tracey Ann	Ambassador to the Republic of Tajikistan, State	04.25.06	04.25.06				
	Vasquez, Gaddi H.	U.S. Representative to the UN for Food and Agriculture	04.25.06	04.25.06				
	Sullivan, Dan	Assistant Secretary, Economic and Business Affairs, State	04.13.06	04.24.06	05.11.06			
	Ford, Robert	Ambassador to the Republic of Algeria, State	04.13.06	04.24.06				
	Rowe, Leslie	Amb. to Papua New Guinea, the Solomon Islands, and Vanuatu	04.13.06	04.24.06				
	Derse, Anne E.	Ambassador to the Azerbaijan Republic	04.13.06	04.24.06	05.12.06			
	Cloud, John A.	Ambassador to the Republic of Lithuania	04.06.06	04.06.06				
	Williamson, John Clint	Ambassador at Large for War Crime Issues	04.06.06	04.06.06				
	Bost, Eric	Ambassador to the Republic of South Africa	04.04.06	04.05.06				
	Hughes, Lisa	Ambassador to the Republic of Suriname	04.04.06	04.05.06	05.10.06			
	Wayne, E. Anthony	Ambassador to Argentina	04.04.06	04.05.06	05.10.06			
	Robinson, David M.	Ambassador to Co-Operative Republic of Guyana	04.04.06	04.05.06	05.10.06			
	Kirby, Michael	Ambassador to the Republic of Moldova, State	03.16.06	03.27.06				
	Minton, Mark	Ambassador to Mongolia, State	03.15.06	03.15.06	04.06.06			
	McCallum, Robert	Ambassador to Australia, State	03.10.06	03.13.06				
	Tichenor, Warren	U.S. Representative to the European Office of the UN	03.07.06	03.15.06				
	Ranneberger, Michael E.	Ambassador to the Republic of Kenya	03.07.06	03.07.06				
	Godec, Robert F.	Ambassador to the Republic of Tunisia	03.07.06	03.07.06	05.03.06			
	Staples, George McDade	Director General, Foreign Service, State	03.02.06	03.02.06	03.28.06			
	Sauerbrey, Ellen R.	Assistant Secretary, Population, Refugees, and Migration, State	N/A	02.10.06				
	Wallace, Roger W.	Member, Brd.of Direct., Inter-Amer. Foundation	N/A	02.10.06				
	Hogan, Nadina	Member, Brd.of Direct., Inter-Amer. Foundation	N/A	02.10.06				
	Gray, C. Boyden	Representative to the European Union, State	N/A	02.10.06				
	Brister, Patricia	U.S. Representative, Economic and Social Council, UN	02.07.06	02.08.06	03.28.06			
	Chellaraj, Rajkumar	Assistant Secretary, Administration,	01.24.06	01.25.06	03.28.06			
	Tobias, Randall	Administrator, USAID	01.19.06	02.17.06	03.07.06	03.14.06	03.29.06	**03.29.06**
	Bernanke, Ben S.	U.S. Alternate Governor, International Monetary Fund (IMF)	01.17.05	01.18.06	N/A	02.15.06	02.16.06	**02.16.06**
	Boucher, Richard A.	Assistant Secretary, South Asian Affairs, State	01.17.05	01.18.06	02.16.06	02.16.06	02.17.06	**02.17.06**
	Bliss, Donald T.	U.S. Rep., Council of the International Civil Aviation Organization	01.12.06	01.18.06	N/A	02.15.06	02.16.06	**02.16.06**
	Miller, Richard T.	U.S. Representative, Economic and Social Council, UN	01.06.06	01.25.06	03.08.06	03.14.06	03.16.06	**03.16.06**
	Miller, Richard T.	U.S. Alt. Representative, General Assembly, UN	01.06.06	01.25.06	03.08.06	03.14.06	03.16.06	**03.16.06**
	Sanders, Jackie W.	U.S. Alt. Representative, Special Political Affairs, UN	01.06.06	01.18.06	01.25.06	02.15.06	02.16.06	**02.16.06**
	Wallace, Mark D.	U.S. Representative, Management and Reform, UN	01.06.06	01.18.06	01.25.06	03.14.06	03.16.06	**03.16.06**
	Simon, John	Executive Vice President, OPIC	01.04.06	01.18.06	03.08.06	03.14.06	03.16.06	**03.16.06**
	Butenis, Patricia	Amb. to the People's Republic of Bangladesh, State	01.04.06	01.18.06	02.02.06	02.15.06	02.16.06	**02.16.06**
	Grappo, Gary A.	Amb. to the Sultanate of Oman, State	12.13.05	12.13.05	02.02.06	02.15.06	02.16.06	**02.16.06**
	Higgins, Bradford	Assistant Secretary, CFO, State	11.21.05	12.13.05	01.19.06	02.15.06	02.16.06	**02.16.06**
	Higgins, Bradford	Assistant Secretary, Resource Management and CFO, State	11.21.05	12.13.05	01.19.06	02.15.06	02.16.06	**02.16.06**

Committee	Name	Position	Intent	Nominated	Hearing	Reported	Floor	Confirmed
	McGee, James D.	Amb. to the Union of Comoros, State	N/A	11.18.05	N/A	02.15.06	02.16.06	**02.16.06**
	Michalak, Michael	U.S. Senior Official to the APEC Forum, State	11.16.05	11.18.05	01.31.06	02.15.06	02.16.06	**02.16.06**
	McMurray, Claudia A.	Assist. Sec., Oceans & Intern. Environ. & Scientific Affairs, State	11.15.05	11.17.05	01.19.06	02.15.06	02.16.06	**02.16.06**
	Payne, Donald M.	U.S. Representative, 60th Session, UN General Assembly	11.09.05	11.10.05	N/A	11.18.05	11.18.05	**11.18.05**
	Royce, Edward Randall	U.S. Representative, 60th Session, UN General Assembly	11.09.05	11.10.05	N/A	11.18.05	11.18.05	**11.18.05**
	Ameri, Goli	U.S. Representative, 60th Session, UN General Assembly	11.09.05	11.10.05				
	Acklie, Duane	U.S. Representative, 60th Session, UN General Assembly	11.09.05	11.10.05				
	O'Brien, Robert C.	U.S. Representative, 60th Session, UN General Assembly	11.09.05	11.10.05				
	Sanderson, Janet Ann	Amb. to the Republic of the Haiti, State	11.07.05	11.09.05	01.25.06	02.15.06	02.16.06	**02.16.06**
	Kenney, Kristie Anne	Amb. to the Republic of the Philippines, State	11.03.05	11.07.05	01.31.06	02.15.06	02.16.06	**02.16.06**
	Weisberg, Robert	Amb. to the Republic of the Congo, State	11.03.05	11.07.05	01.25.06	02.15.06	02.16.06	**02.16.06**
	Browning, Steven	Amb. to the Republic of Uganda, State	11.01.05	11.01.05	01.25.06	02.15.06	02.16.06	**02.16.06**
	Jackson, Jeanine	Amb. to the Republic of Burkina Faso, State	11.01.05	11.01.05	02.08.06	02.15.06	02.16.06	**02.16.06**
	Van Voorst, Carol	Amb. to the Republic of Iceland, State	10.27.05	10.28.05	11.09.05	11.18.05	11.18.05	**11.18.05**
	Wilson, Ross	Amb. to the Republic of Turkey, State	10.27.05	10.28.05	11.09.05	11.18.05	11.18.05	**11.18.05**
	Moller, Patricia	Amb. to the Republic of Burundi, State	10.27.05	10.28.05	01.25.06	02.15.06	02.16.06	**02.16.06**
	Ware, Marilyn	Amb. to the Republic of Finland, State	10.26.05	10.26.05	11.09.05	12.14.05	12.17.05	**12.17.05**
	Jacobs, Janice	Amb. to the Republic of Senegal, State	10.26.05	10.26.05	02.08.06	02.15.06	02.16.06	**02.16.06**
	Allen, Bernadette	Amb. to the Republic of Niger, State	10.26.05	10.26.05	01.25.06	02.15.06	02.16.06	**02.16.06**
	Patterson, Anne	Assist. Sec., International Narcotics and Law Enforcement, State	10.19.05	10.19.05	N/A	10.25.05	11.10.05	**11.10.05**
	McKinnon, Mark	Member, Broadcasting Board of Governors	10.17.05	10.17.05				
	Schlicher, Ronald L.	Amb. to the Republic of Cyprus, State	10.14.05	10.17.05	11.09.05	11.18.05	11.18.05	**11.18.05**
	Wolff, Alejandro Daniel	Deputy U.S. Rep., Amb. Rank, Sec. Council, UN, State	10.14.05	10.17.05	11.08.05	11.18.05	11.18.05	**11.18.05**
	Wolff, Alejandro Daniel	Deputy U.S. Rep., Amb. Rank, Sec. Council, UN, State	10.14.05	10.17.05	11.08.05	11.18.05	11.18.05	**11.18.05**
	Bergner, Jeffrey Thoma	Assistant Secretary, Legislative Affairs, State	10.05.05	10.06.05	10.25.05	11.02.05	11.04.05	**11.04.05**
	McCaw, Susan	Amb. to the Republic of Austria, State	10.05.05	10.06.05	10.20.05	10.25.05	10.28.05	**10.28.05**
	Taubman, Nicholas F.	Amb. To Romania, State	10.05.05	10.06.05	10.20.05	10.25.05	10.28.05	**10.28.05**
	Spellings, Margaret	U.S. Rep. for the Gen. Conf. of the UN Ed., Scien., and Cult. Org	09.29.05	09.29.05	N/A	N/A	09.30.05	**09.30.05**
	Frazer, Jendayi Elizabeth	Member, Brd of Directors, African Development Foundation	09.27.05	09.28.05	N/A	10.05.05	10.07.05	**10.07.05**
	Hale, David	Amb. To the Hashemite Kingdom of Jordan, State	09.22.05	09.22.05	10.19.05	10.25.05	10.28.05	**10.28.05**
	Whitney, Benson K.	Amb. To the Republic of Norway, State	09.21.05	09.22.05	10.20.05	10.25.05	10.28.05	**10.28.05**
(Recess Appointment: 08.01.05)	Bolton, John R.	U.S. Rep., UN, State	N/A	09.19.05				
(Recess Appointment: 08.01.05)	Bolton, John R.	U.S. Rep., Amb. Rank, Sec. Council, UN, State	N/A	09.19.05				
	Arietti, Michael R.	Amb. to the Republic of Rwanda, State	09.13.05	09.15.05	10.06.05	10.25.05	10.28.05	**10.28.05**
	Martinez, Carmen M.	Amb. to the Republic of Zambia, State	09.09.05	09.13.05	10.06.05	10.25.05	10.28.05	**10.28.05**
	***Gambatesa, Donald A.**	Inspector General, USAID	09.09.05	09.13.05	10.06.05	11.02.05	12.17.05	**12.17.05**
	Vershbow, Alexander R	Amb. to the Republic of Korea, State	08.31.05	09.06.05	09.22.05	10.05.05	10.07.05	**10.07.05**
(Recess Appointment: 01.04.06)	Sauerbrey, Ellen R.	Assistant Secretary, Population, Refugees, and Migration, State	08.31.05	09.06.05	10.25.05			
	Dunn, David B.	Amb. to the Togolese Republic, State	08.25.05	09.06.05	10.06.05	10.25.05	10.28.05	**10.28.05**
	Shannon, Thomas A.	Assistant Secretary, Western Hemisphere Affairs, State	08.16.05	09.06.05	09.21.05	10.05.05	10.07.05	**10.07.05**
	Johnson, Brenda	Amb. to Jamaica, State	08.16.05	09.06.05	09.21.05	10.05.05	10.07.05	**10.07.05**
	Danilovich, John J.	Chief Executive Officer, Millennium Challenge Corporation	08.11.05	09.19.05	09.27.05	10.05.05	10.07.05	**10.07.05**

Committee	Name	Position	Intent	Nominated	Hearing	Reported	Floor	Confirmed
	Schafer, Jacqueline E.	Assistant Administrator, Econ. Growth, Agric., and Trade, USAID	08.11.05	09.06.05	09.30.05	10.05.05	10.07.05	**10.07.05**
(Withdrawn on 10.17.05)	McKinnon, Mark	Member, Broadcasting Board of Governors	08.09.05	09.06.05	N/A	N/A	N/A	N/A
	Shiner, Josette S.	U.S. Alt. Gov., International Bank for Recon. & Develop., State	07.29.05	07.29.05	N/A	10.05.05	10.07.05	**10.07.05**
	Rooney, Lawrence F.	Amb. to the Holy See, State	07.29.05	07.29.05	09.19.05	10.05.05	10.07.05	**10.07.05**
	McCormick, William	Amb. to New Zealand and Amb. to Samoa, State	07.28.05	07.28.05	09.22.05	10.05.05	10.07.05	**10.07.05**
	Arnall, Roland	Amb. to the Kingdom of the Netherlands, State	07.28.05	07.28.05	10.20.05	11.02.05	02.08.06	**02.08.06**
	Lowenkron, Barry F.	Assist. Sec., Democracy, Human Rights & Labor, State	07.28.05	07.28.05	09.30.05	10.05.05	10.07.05	**10.07.05**
	Hoffman, Alfred	Amb. to Portugal, State	07.27.05	07.27.05	09.19.05	10.05.05	10.07.05	**10.07.05**
	Ricciardone, Francis J.	Amb. to the Arab Republic of Egypt, State	07.22.05	07.25.05	07.27.05	07.29.05	07.29.05	**07.29.05**
	Jones, Richard H.	Amb. to the State of Israel, State	07.22.05	07.25.05	07.27.05	07.29.05	07.29.05	**07.29.05**
(Recess Appointment: 01.17.06)	Gray, C. Boyden	Representative to the European Union, State	07.22.05	07.25.05	09.19.05	10.25.05		
	Dorn, Jennifer L.	Alt. Exec. Director, Inter. Bank for Reconstruction and Develop.	07.22.05	07.25.05	10.06.05	10.25.05	10.28.05	**10.28.05**
	Burns, William J.	Amb. to the Russian Federation, State	07.21.05	07.21.05	07.27.05	07.29.05	07.29.05	**07.29.05**
	Timken, William Robert	Amb. to the Federal Republic of Germany, State	07.19.05	07.20.05	07.27.05	07.29.05	07.29.05	**07.29.05**
	Cason, James C.	Amb. to the Republic of Paraguay, State	07.11.05	07.12.05	10.26.05	11.02.05	11.04.05	**11.04.05**
	Herbold, Patricia L.	Amb. to the Republic of Singapore, State	07.11.05	07.12.05	09.22.05	10.05.05	10.07.05	**10.07.05**
	Langdale, Mark	Amb. to the Republic of Costa Rica, State	06.30.05	06.30.05	09.21.05	10.05.05	10.07.05	**10.07.05**
	Frazer, Jendayi E.	Assistant Secretary, African Affairs, State	06.30.05	06.30.05	07.22.05	07.26.05	07.29.05	**07.29.05**
	Silverberg, Kristen	Assistant Secretary, International Organization Affairs, State	06.29.05	06.29.05	07.22.05	07.26.05	07.29.05	**07.29.05**
	Mosbacher, Robert A.	President, Overseas Private Investment Corporation	06.29.05	06.29.05	09.08.05	10.05.05	10.07.05	**10.07.05**
	Cain, James	Amb. to Denmark, State	06.29.05	06.29.05	07.18.05	07.26.05	07.29.05	**07.29.05**
	Shiner, Josette S.	Under Sec., Econ., Business and Agricultural Affairs, State	06.28.05	06.28.05	07.22.05	07.26.05	07.29.05	**07.29.05**
	Retzer, Michael	Amb. to the United Republic of Tanzania, State	06.28.05	06.28.05	07.21.05	07.26.05	07.29.05	**07.29.05**
	Hillen, John	Assistant Secretary, Political-Military Affairs, State	06.28.05	06.28.05	09.30.05	10.05.05	10.07.05	**10.07.05**
	Milovanovic, Gillian A.	Amb. to the Former Yugoslav Republic of Macedonia, State	06.28.05	06.28.05	07.18.05	07.26.05	07.29.05	**07.29.05**
	Hill, Kent R.	Assistant Administrator, Global Health, USAID	06.23.05	06.23.05	09.30.05	10.05.05	10.07.05	**10.07.05**
	Tuttle, Robert H.	Amb. to the United Kingdom of Great Britain and N. Ireland,	06.09.05	06.09.05	06.29.05	06.30.05	06.30.05	**06.30.05**
	Spogli, Ronald	Amb. to the Italian Republic, State	06.09.05	06.09.05	06.29.05	06.30.05	06.30.05	**06.30.05**
	Crumpton, Henry	Coordinator, Counterterrorism, Amb. at Large, State	06.09.05	06.09.05	07.14.05	07.26.05	07.29.05	**07.29.05**
	Beyrle, John R.	Amb. to the Republic of Bulgaria, State	06.03.05	06.06.05	06.29.05	06.30.05	06.30.05	**06.30.05**
	Ford, Charles A.	Amb. to the Republic of Honduras, State	06.03.05	06.06.05	09.21.05	10.05.05	10.07.05	**10.07.05**
	Peterson, Katherine H.	Amb. to the Republic of Botswana, State	06.03.05	06.06.05	07.21.05	07.26.05	07.29.05	**07.29.05**
	Yovanovitch, Marie L.	Amb. to the Kyrgyz Rupublic, State	06.03.05	06.06.05	06.29.05	06.30.05	06.30.05	**06.30.05**
	Eastham, Alan Walter	Amb. to the Republic of Malawi, State	06.01.05	06.06.05	07.21.05	07.26.05	07.29.05	**07.29.05**
	Schulte, Gregory L.	U.S. Representative, Vienna Office of the UN, State	05.26.05	05.26.05	06.15.05	06.22.05	06.24.05	**06.24.05**
	Schulte, Gregory L.	U.S. Representative to the IAEA, State	05.26.05	05.26.05	06.15.05	06.22.05	06.24.05	**06.24.05**
	Neuman, Ronald E.	Ambassador to the Islamic Republic of Afghanistan, State	05.26.05	05.26.05	06.15.05	06.22.05	06.24.05	**06.24.05**
	Boyer, Jan E.	U.S. Alternate Exec. Director, Inter-American Develop. Bank	05.24.05	05.25.05	09.08.05	10.05.05	10.07.05	**10.07.05**
	Tefft, John F.	Amb. to Georgia, State	05.17.05	05.17.05	05.24.05	05.26.05	05.26.05	**05.26.05**
	Jewell, Linda	Amb. to Ecuador, State	05.17.05	05.17.05	05.25.05	05.26.05	05.26.05	**05.26.05**
	Dinger, Larry Miles	Amb. to the Republic of the Fiji Islands, Republic of Nauru, Kingdom of Tonga, Republic of Kiribati, and Tuvalu, Stat	05.13.05	05.16.05	06.21.05	06.22.05	06.24.05	**06.24.05**

Committee	Name	Position	Intent	Nominated	Hearing	Reported	Floor	Confirmed
	Nuland, Victoria	U.S. Permanent Representative, Council of NATO	05.13.05	05.16.05	05.24.05	05.26.05	05.26.05	**05.26.05**
	Hess, Michael E.	Associate Administrator, Bureau for Democracy, Conflict, and Humanitarian Response, USAID	05.13.05	05.16.05	06.15.05	06.22.05	06.24.05	**06.24.05**
	Trivelli, Paul A.	Amb. to the Republic, Nicaragua, State	05.13.05	05.16.05	05.25.05	05.26.05	05.26.05	**05.26.05**
	Wagner, Anne	Amb. to the Grand Duchy of Luxembourg, State	05.13.05	05.16.05	05.26.05	06.15.05	06.16.05	**06.16.05**
	McCulley, Terence P.	Amb. to Republic of Mali, State	05.13.05	05.16.05	06.08.05	06.15.05	06.16.05	**06.16.05**
	Bridgewater, Pamela	Amb. to Ghana, State	05.11.05	05.11.05	06.08.05	06.15.05	06.16.05	**06.16.05**
	Eaton, William Allan	Amb. to Panama, State	05.10.05	05.11.05	05.25.05	05.26.05	05.26.05	**05.26.05**
	Fore, Henrietta H.	Under Secretary, Management, State	05.10.05	05.11.05	06.09.05	07.26.05	07.29.05	**07.29.05**
	Khalilzad, Zalmay	Amb. to Iraq, State	05.09.05	05.09.05	06.07.05	06.15.05	06.16.05	**06.16.05**
	Derham, James M.	Amb. to the Republic of Guatemala, State	05.06.05	05.09.05	05.25.05	05.26.05	05.26.05	**05.26.05**
	Dieter, Robert Johann	Amb. to Belize, State	05.06.05	05.09.05	05.25.05	06.15.05	06.16.05	**06.16.05**
	Vallee, Rodolphe M.	Amb. to the Slovak Republic, State	05.06.05	05.09.05	05.26.05	06.15.05	06.16.05	**06.16.05**
	Finley, Julie	U.S. Rep., Org. for Sec. and Cooperation in Europe, State	04.27.05	04.28.05	05.24.05	06.15.05	06.16.05	**06.16.05**
	Griffin, Richard J.	Assistant Secretary for Diplomatic Security, State	04.27.05	04.28.05	06.09.05	06.15.05	06.16.05	**06.16.05**
	Griffin, Richard J.	Director, Office of Foreign Missions, State	04.27.05	04.28.05	06.09.05	06.15.05	06.16.05	**06.16.05**
	Wilkins, David Horton	Amb. to Canada, State	04.27.05	04.27.05	05.25.05	05.26.05	05.26.05	**05.26.05**
	Mussomeli, Joseph A.	Amb. to the Kingdom of Cambodia, State	04.27.05	04.28.05	06.21.05	06.22.05	06.24.05	**06.24.05**
	Booth, Donald E.	Amb. to the Republic of Liberia, State	04.27.05	04.28.05	06.08.05	06.15.05	06.16.05	**06.16.05**
	Bordonaro, Molly H.	Amb. to the Republic of Malta, State	04.27.05	04.28.05	05.26.05	06.15.05	06.16.05	**06.16.05**
	Holland, Robert B.	Exec. Director, Inter. Bank for Reconstruction and Develop.	04.21.05	04.25.05	09.08.05	09.22.05	09.22.05	**09.22.05**
	Pierce, Roger Dwayne	Amb. to Republic of Cape Verde, State	04.21.05	04.25.05	06.08.05	06.15.05	06.16.05	**06.16.05**
	Stapleton, Craig	Amb. to France, State	04.12.05	04.14.05	05.24.05	06.15.05	06.16.05	**06.16.05**
	Skoden, Emil M.	Amb. to the State of Brunei Darussalam, State	04.08.05	04.14.05	06.21.05	06.22.05	06.24.05	**06.24.05**
	Aguirre, Eduardo	Amb. to Spain, State	04.08.05	04.14.05	05.24.05	06.15.05	06.16.05	**06.16.05**
	McCormack, Sean Ian	Assistant Secretary, Public Affairs, State	03.24.05	04.04.05	05.26.05	05.26.05	05.26.05	**05.26.05**
(Recess Appointment: 08.01.05)	**Bolton, John R.**	U.S. Rep., UN, State (Returned to POTUS: 7.29.05)	03.17.05	03.17.05	04.11.05	05.12.05	N/A	N/A
(Recess Appointment: 08.01.05)	**Bolton, John R.**	U.S. Rep., Amb. Rank, Sec. Council, UN, State (Returned)	03.17.05	03.17.05	04.11.05	05.12.05	N/A	N/A
	Powell, Dina Habib	Assistant Secretary, Educational and Cultural Affairs, State	03.14.05	04.28.05	05.26.05	06.22.05	06.24.05	**06.24.05**
	Hughes, Karen P.	Under Secretary, Public Diplomacy	03.14.05	06.29.05	07.22.05	07.26.05	07.29.05	**07.29.05**
	Joseph, Robert	Under Sec., Arms Control and International Security, State	03.11.05	03.14.05	04.13.05	05.26.05	05.26.05	**05.26.05**
	Fried, Daniel	Asst. Sec., European Affairs, State	03.08.05	03.08.05	04.13.05	04.28.05	04.28.05	**04.28.05**
	Boschwitz, Rudolph E.	U.S. Rep., Human Rights Comm., Econ. and Soc. Council, UN	03.04.05	03.04.05	03.15.05	03.15.05	03.17.05	**03.17.05**
	Hill, Christopher R.	Asst. Sec., E. Asian and Pac. Affairs, State	03.04.05	03.04.05	03.15.05	03.15.05	03.17.05	**03.17.05**
	Hanley, Christopher J.	Member, Board of Directors, OPIC	02.28.05	02.28.05	N/A	06.15.05	06.16.05	**06.16.05**
	Welch, C. David	Asst. Sec., Near East. Affairs, State	02.14.05	02.14.05	03.11.05	03.15.05	03.17.05	**03.17.05**
	Burns, R. Nicholas	Under Sec., Political Affairs, State	02.14.05	02.14.05	03.11.05	03.15.05	03.17.05	**03.17.05**
	Bellinger, John B.	Legal Adviser, State	02.14.05	02.14.05	03.11.05	03.15.05	03.15.05	**04.06.05**
(Withdrawn on 11.01.05)	Noreiga, Roger F.	Member, Brd.of Direct., Inter-Amer. Foundation(Renom 01.04.05)	02.14.05	02.14.05	N/A	N/A	N/A	N/A
(Recess Appointment: 01.19.05)	Franco, Adolfo A.	Member, Brd.of Direct., Inter-Amer. Foundation(Renom 01.04.05)	02.14.05	02.14.05				
	Zoellick, Robert B.	Deputy Secretary, State	02.10.05	02.10.05	02.15.05	02.15.05	02.16.05	**02.16.05**
	Schieffer, John Thomas	Amb., Extraordinary & Plenipotentiary to Japan, State	01.24.05	01.24.05	03.15.05	03.15.05	03.17.05	**03.17.05**

Committee	Name	Position	Intent	Nominated	Hearing	Reported	Floor	Confirmed
	DeTrani, Joseph R.	Amb. Rank, Special Envoy for 6 Party Talks	01.24.05	01.24.05	03.15.05	03.15.05	03.17.05	**03.17.05**
	Balton, David B.	Amb. Rank, Dep. Asst. Sec., Ocean/Fisheries, State	01.24.05	01.24.05	03.15.05	03.15.05	03.16.05	**03.16.05**
	Snyder, Jay T.	Member, U.S. Advisory Comm. on Public Dip.	01.24.05	01.24.05	N/A	06.15.05	06.16.05	**06.16.05**
	Vaughn, Jack	Member, Brd.of Direct., Inter-Amer. Foundation	01.24.05	01.24.05				
(Recess Appointment: 01.04.06)	Wallace, Roger W.	Member, Brd.of Direct., Inter-Amer. Foundation	01.24.05	01.24.05				
	Plasencia, Jorge A.	Member, Advisory Board for Cuba Broadcasting	01.24.05	01.24.05	N/A	06.15.05	06.16.05	**06.16.05**
	Tomlinson, Kenneth Y.	Member, Broadcasting Board of Governors	01.24.05	01.24.05				
	Tomlinson, Kenneth Y.	Chairman, Broadcasting Board of Governors	01.24.05	01.24.05				
	Hirschberg, D. Jeffrey	Member, Broadcasting Board of Governors	01.24.05	01.24.05				
(Recess Appointment: 01.04.06)	Hogan, Nadina	Member, Brd.of Direct., Inter-Amer. Foundation	01.24.05	01.24.05				
	Krongard, Howard J.	IG, State	01.24.05	01.24.05	03.15.05	03.15.05	04.13.05	**04.27.05**
	Rice, Condoleezza	Secretary, State	01.04.05	01.04.05	1.18-19.05	01.20.05	01.26.05	**01.26.05**
HELP	Vaughn, John R.	Member, National Council on Disability	05.08.06	05.09.06				
	Carlson, Victoria	Member, National Council on Disability	05.08.06	05.09.06				
	Colley, Chad	Member, National Council on Disability	05.08.06	05.09.06				
	Mattheiss, Lisa	Member, National Council on Disability	05.08.06	05.09.06				
	Justesen, Troy R.	Assistant Secretary, Vocational and Adult Ed., Education	05.08.06	05.08.06				
	Berger, Katherine	Member, National Museum and Library Services Board	05.03.06	05.05.06				
	Brosius, Karen	Member, National Museum and Library Services Board	05.03.06	05.05.06				
	Miaoulis, Ioannis	Member, National Museum and Library Services Board	05.03.06	05.05.06				
	Pickett, Sandra	Member, National Museum and Library Services Board	05.03.06	05.05.06				
	Orr-Cahall, Christina	Member, National Museum and Library Services Board	05.03.06	05.05.06				
	Starr, Kevin Owen	Member, National Museum and Library Services Board	05.03.06	05.05.06				
	Warder, Lawrence A.	CFO, Department of Education	04.25.06	04.25.06				
	Cooper, Ronald	General Counsel, EEOC	03.27.06	03.27.06				
	Tredick, Peter	Member, National Mediation Board	03.27.06	03.27.06				
	Hoglander, Harry	Member, National Mediation Board	03.27.06	03.27.06				
	von Eshenbach, Andrew	Commissioner, FDA, HHS	03.15.06	03.15.06				
	Stagg, J.C.A.	Member, Brd. of Trust., James Madison Mem. Fellowship Found.	03.13.06	03.13.06				
	Chiles, Jonann E.	Member, Brd. Of Directors, Legal Services Corporation	03.13.06	03.13.06				
	Bridges, Jerry Gayle	CFO, Corporation for National and Community Service	03.07.06	03.07.06				
	Kirsanow, Peter N.	Member, National Labor Relations Board	N/A	02.10.06				
	Schaumber, Peter	Member, National Labor Relations Board	N/A	02.10.06				
	Meisburg, Ronald E.	General Counsel, National Labor Relations Board	N/A	02.10.06				
	Rosenfeld, Arthur F.	Director, Federal Mediation and Conciliation Service	N/A	02.10.06				
	Walsh, Dennis P.	Member, National Labor Relations Board	N/A	02.10.06				
	Goldsmith, Stephen	Member, Brd.of Direct., CNCS	N/A	02.10.06				
	DeCamp, Paul	Administrator, Wage and Hour Division, DoL	01.30.06	01.31.06				
	Juaristi, Vince J.	Member, Brd.of Direct., CNCS	12.21.05	12.21.05				
(Recess Appointment: 01.04.06)	Goldsmith, Stephen	Member, Brd.of Direct., CNCS	12.19.05	12.20.05				
	Clark, Michell C.	Assistant Secretary, Management, Education	12.13.05	12.13.05	N/A	03.08.06	03.13.06	**03.13.06**

Committee	Name	Position	Intent	Nominated	Hearing	Reported	Floor	Confirmed
	Radice, Anne-Imelda	Director, Institute of Museum and Library Services	12.13.05	12.13.05	N/A	03.08.06	03.13.06	**03.13.06**
(Recess Appointment: 01.04.06)	Kirsanow, Peter N.	Member, National Labor Relations Board	11.15.05	11.17.05				
	Silver, Ron	Member, United States Institute of Peace	10.06.05	10.06.05				
	Van Rest, Judy	Member, United States Institute of Peace	10.06.05	10.06.05				
	Singleton, Sarah M.	Member, Brd. Of Directors, Legal Services Corporation	09.29.05	10.06.05	N/A	03.08.06	03.13.06	**03.13.06**
	Elshtain, Jean B.	Member, National Council on the Humanities	09.29.05	10.17.05	N/A	03.08.06	03.13.06	**03.13.06**
	Guelzo, Allen C.	Member, National Council on the Humanities	09.29.05	10.17.05	N/A	03.08.06	03.13.06	**03.13.06**
(Withdrawn on 01.18.06)	Hickok, Eugene	Member, National Council on the Humanities	09.29.05	10.17.05	N/A	N/A	N/A	N/A
	Talbert, Kent D.	General Counsel, Education	09.27.05	09.28.05				
	Thompson, Horace A.	Member, Occupational Safety and Health Review Commission	09.27.05	09.28.05				
(Recess Appointment: 08.31.05)	Schaumber, Peter	Member, National Labor Relations Board	N/A	09.19.05				
	Stickler, Richard	Assistant Secretary, Mine Safety and Health, DOL	09.15.05	09.15.05	01.31.06	03.08.06		
	Foulke, Edwin G.	Assistant Secretary, Occupational Safety and Health, DOL	09.15.05	09.15.05	01.31.06	03.08.06	03.13.06	**03.13.06**
	Hofflund, Mark	Member, National Council on the Arts	07.29.05	07.29.05	N/A	10.19.05	10.21.05	**10.21.05**
	Earp, Naomi C.	Member, Equal Employment Opportunity Commission (Reapp.)	N/A	07.29.05	N/A	10.19.05	10.21.05	**10.21.05**
	Griffin, Christine M.	Member, Equal Employment Opportunity Commission	07.28.05	07.28.05	N/A	10.19.05	10.21.05	**10.21.05**
(Recess Appointment: 04.19.06)	Madras, Bertha K.	Dep. Director, Demand Reduction, National Drug Control Policy	07.27.05	07.27.05	N/A	10.19.05	N/A	N/A
	Schneider, Mark S.	Commissioner, Education Statistics, Education	07.27.05	07.27.05	N/A	10.19.05	10.21.05	**10.21.05**
	Ashworth, Sandra F.	Mem., National Commission on Libraries & Information Science	07.27.05	07.27.05	N/A	10.19.05	10.21.05	**10.21.05**
	Cellucci, Jan	Mem., National Commission on Libraries & Information Science	07.27.05	07.27.05	N/A	10.19.05	10.21.05	**10.21.05**
	Rivers, Sherry D.	Mem., National Commission on Libraries & Information Science	07.27.05	07.27.05	N/A	10.19.05	10.21.05	**10.21.05**
(Recess Appointment: 01.04.06)	Rosenfeld, Arthur F.	Director, Federal Mediation and Conciliation Service	07.21.05	07.21.05				
	Cole, Bruce	Chairperson, National Endowment for the Humanities	07.15.05	07.18.05	N/A	11.18.05	12.17.05	**12.17.05**
(Recess Appointment: 01.04.06)	Meisburg, Ronald E.	General Counsel, National Labor Relations Board	06.29.05	06.29.05				
	Agwunobi, John O.	Assistant Secretary, Health, HHS	06.29.05	06.29.05	N/A	10.19.05	12.17.05	**12.17.05**
(Recess Appointment: 08.31.05)	**Schaumber, Peter**	Member, National Labor Relations Board	06.29.05	06.29.05	N/A	N/A	N/A	N/A
	Hafaska, Terrell	Assistant Secretary, Congressional Affairs, Education	06.29.05	06.29.05	N/A	07.27.05	07.28.05	**07.28.05**
	Monroe, Stephanie	Assistant Secretary, Civil Rights, Education	06.23.05	06.23.05	N/A	12.14.05	12.17.05	**12.17.05**
	Johnson, Henry Louis	Assistant Secretary, Elementary and Secondary Education, Ed	06.01.05	06.06.05	N/A	07.27.05	07.28.05	**07.28.05**
	Olsen, Kathie L.	Deputy Director, National Science Foundation	05.24.05	05.25.05	N/A	07.21.05	07.22.05	**07.22.05**
	Luce, Tom	Assistant Secretary, Planning, Eval., and Policy Develop., Education	05.20.05	05.23.05	N/A	06.29.05	06.30.05	**06.30.05**
	Holen, Arlene	Member, Federal Mine Safety and Health Review Commission	05.20.05	05.23.05	N/A	03.08.06		
	***Ciccolella, Charles S.**	Assistant Secretary, Veterans' Employment and Training, DOL	05.17.05	05.17.05	N/A	07.29.05	07.29.05	**07.29.05**
	Sullivan, Kevin F.	Assistant Secretary, Communications and Outreach, Education	04.28.05	04.28.05	N/A	07.27.05	07.28.05	**07.28.05**
(Recess Appointment: 01.17.06)	Walsh, Dennis P.	Member, National Labor Relations Board	04.27.05	04.27.05				
	Simon, Raymond	Deputy Secretary, Education	04.15.05	04.15.05	N/A	05.18.05	05.26.05	**05.26.05**
	Dolan, Michael	Member, Brd.of Direct., CNCS	03.29.05	04.04.05				
(Withdrawn on 04.06.06)	Duncan, Robert M.	Member, Brd.of Direct., CNCS	03.29.05	04.04.05	N/A	N/A	N/A	N/A
	Wang, Kim	Mem., Nat. Museum and Library Services Board	03.11.05	03.14.05	N/A	05.25.05	05.26.05	**05.26.05**
	Crawford, Lester M.	Commissioner, Food & Drugs, HHS	02.15.05	02.15.05	03.17.05	06.20.05	07.18.05	**07.18.05**
(Withdrawn on 12.13.05)	*Flippen, Edward L.	IG, Corporation for Nat'l and Community Services	01.24.05	02.10.05	03.09.05	03.09.05	N/A	N/A
	Ruch, Charles P.	Member, Brd. of Trustees, Barry Goldwater						

Committee	Name	Position	Intent	Nominated	Hearing	Reported	Floor	Confirmed
		Scholarship & Excellence in Ed. Foundation	01.24.05	01.24.05	N/A	05.25.05	05.26.05	**05.26.05**
	Meisburg, Ronald E.	Member, National Labor Relations Board (Withdrawn)	01.24.05	01.24.05	N/A	N/A	N/A	N/A
	Perdue, George	Member, Brd. of Trust., James Madison Mem. Fellowship Found.	01.24.05	01.24.05	N/A	03.08.06	03.13.06	**03.13.06**
	Phillips, Bernice	Member, Brd. of Directors, Legal Services Corp.	01.24.05	01.24.05	N/A	07.27.05	07.28.05	**07.28.05**
	Fuentes, Thomas A.	Member, Brd. of Directors, Legal Services Corp.	01.24.05	01.24.05	N/A	07.27.05	07.28.05	**07.28.05**
	Robinson, Harry	Member, National Museum Services Board	01.24.05	01.24.05	N/A	05.25.05	05.26.05	**05.26.05**
	Ramey, Craig T.	Member, Brd. Of Directors, Nat'l Brd. for Ed. Sciences	01.24.05	01.24.05	N/A	03.08.06	03.13.06	**03.13.06**
	Greene, A. Wilson	Mem., Nat. Museum and Library Services Board	01.24.05	01.24.05	02.10.05	02.10.05	02.14.05	**02.14.05**
	Strauch, Katrina P.	Mem., Nat. Museum and Library Services Board	01.24.05	01.24.05	02.10.05	02.10.05	02.14.05	**02.14.05**
	Spellings, Margaret	Secretary, Education	01.04.05	01.04.05	01.06.05	01.06.05	01.20.05	**01.20.05**
Homeland Security and Governmental Affairs	Williams, Ellen C.	Governor, United States Postal Service	05.08.06	05.09.06				
	**Portman, Rob*	Director, OMB	04.18.06	04.27.06	05.17.06			
	Denett, Paul	Administrator, Federal Procurement Policy, OMB	04.17.06	04.24.06				
	Paulison, R. David	Under Secretary, Federal Emergency Management, DHS	04.06.06	04.06.06				
	Doan, Lurita Alexis	Administrator, General Services Administration (GSA)	04.06.06	04.06.06				
	Barnett, Mickey D.	Governor, United States Postal Service	03.02.06	03.02.06				
	Tobin, Katherine C.	Governor, United States Postal Service	03.02.06	03.02.06				
	Cusick, Robert I.	Director, Office of Government Ethics	02.13.06	02.13.06				
	Henke, Tracy A.	Director, State and Local Govt., Coordination & Preparedness, DHS	N/A	02.10.06				
	Myers, Julie L.	Assist. Sec., Bureau of Immigration and Customs Enforcement, DHS	N/A	02.10.06				
	Norquist, David L.	CFO, DHS	01.17.06	01.18.06	05.08.06			
	Gray, S. Pamela	Judge of the D.C. Superior Court	01.11.06	01.25.06				
	Dhillon, Uttam	Director, Counternarcotics Enforcement, DHS	11.10.05	11.10.05	03.31.06	05.02.06	05.12.06	**05.12.06**
	Dalton, Carol A.	Associate Judge of the D.C. Superior Court	N/A	11.09.05				
	Acton, Mark	Commissioner, Postal Rate Commission	11.03.05	11.07.05	03.31.06	05.02.06		
	***Gambatesa, Donald A.**	Inspector General, USAID	N/A	N/A	N/A	12.14.05	12.17.05	**12.17.05**
	Foresman, George W.	Under Secretary, Information & Infrastructure Protection, DHS	10.21.05	10.21.05	12.08.05	12.15.05	12.17.05	**12.17.05**
	***Opfer, George J.**	Inspector General, Veterans Affairs	N/A	10.18.05	N/A	11.07.05	11.10.05	**11.10.05**
(Recess Appointment: 01.04.06)	Henke, Tracy A.	Director, State and Local Govt., Coordination & Preparedness, DHS	07.13.05	07.14.05	12.08.05			
	Baker, Stewart A.	Assistant Secretary, Policy, DHS	07.13.05	07.14.05	09.15.05	09.22.05	10.07.05	**10.07.05**
(Recess Appointment: 01.04.06)	*Myers, Julie L.	Assist. Sec., Bureau of Immigration and Customs Enforcement, DHS	06.29.05	06.29.05	09.15.05	10.07.05		
	Thorson, Eric M.	Inspector General, Small Business Administration	06.28.05	06.28.05	03.01.06	03.29.06	03.31.06	**03.31.06**
	Kiko, Colleen Duffy	General Counsel, FLRA	06.23.05	06.23.05	09.13.05	09.22.05	10.07.05	**10.07.05**
	Rose, Mary M.	Member, Merit Systems Protection Board	06.23.05	06.23.05	09.13.05	12.15.05	12.17.05	**12.17.05**
	Fisher, John R.	Assoc. Judge of the DC Court of Appeals	N/A	06.06.05	09.13.05	09.22.05	10.07.05	**10.07.05**
	***Hawley, Edmund S.**	Asst. Sec., Transportation Security Administration, DHS	05.06.05	05.19.05	07.18.05	07.21.05	07.22.05	**07.22.05**
	Skinner, Richard L.	Inspector General, DHS	04.28.05	04.28.05	07.18.05	07.21.05	07.28.05	**07.28.05**
	Perry, Philip J.	General Counsel, DHS	03.29.05	04.04.05	05.19.05	05.25.05	06.08.05	**06.08.05**
	Springer, Linda M.	Director, OPM	03.18.05	04.04.05	06.15.05	06.22.05	06.24.05	**06.24.05**
	Combs, Linda M.	Controller, Fed. Finan. Management, OMB, EOP	02.28.05	02.28.05	05.25.05	06.22.05	06.24.05	**06.24.05**
	Jackson, Michael	Deputy Secretary, DHS	02.18.05	02.18.05	03.09.05	03.09.05	03.10.05	**03.10.05**

Committee	Name	Position	Intent	Nominated	Hearing	Reported	Floor	Confirmed
	Anderson, Jennifer M.	Assoc. Judge of the Superior Court of DC	02.14.05	02.14.05				
	Cordero, Laura A.	Assoc. Judge of the Superior Court of DC	02.14.05	02.14.05	06.15.05	06.22.05	06.24.05	**06.24.05**
	McKenna, Juliet JoAnn	Assoc. Judge of the Superior Court of DC	02.14.05	02.14.05	09.13.05	09.22.05	10.07.05	**10.07.05**
	Kramer, A. Noel Anketell	Assoc. Judge of the DC Court of Appeals	02.14.05	02.14.05	06.15.05	06.22.05	06.24.05	**06.24.05**
	Chertoff, Michael	Secretary, DHS	01.31.05	01.31.05	02.02.05	02.07.05	02.15.05	**02.15.05**
	Weinstein, Allen	US Archivist, National Archives and Records Administration	01.24.05	01.24.05	02.07.05	02.07.05	02.10.05	**02.10.05**
(Withdrawn on 12.13.05)	*Flippen, Edward L.	IG, Corporation for Nat'l and Community Services	01.24.05	02.10.05	03.09.05	03.09.05	N/A	N/A
	Conboy, Stephen T.	U.S. Marshal, D.C. Superior Court	01.24.05	01.24.05				
	Giuliano, Louis J.	Gov., US Postal Service, term expiring 12.08.05	01.24.05	01.24.05	05.19.05	05.25.05	06.15.05	**06.15.05**
	Giuliano, Louis J.	Gov., US Postal Service, term expiring 12.08.14	01.24.05	01.24.05	05.19.05	05.25.05	06.15.05	**06.15.05**
	Hammond, Tony	Commissioner, Postal Rate Commission	01.24.05	01.24.05	05.19.05	05.25.05	05.26.05	**05.26.05**
	Gallagher, Carolyn	Gov., US Postal Service	01.24.05	01.24.05	05.19.05	05.25.05	06.15.05	**06.15.05**
	Miller, Brian David	IG, GSA	01.24.05	01.24.05	07.18.05	07.21.05	07.22.05	**07.22.05**
	Damelin, Harold	IG, Treasury	01.24.05	01.24.05	02.17.05	03.09.05	03.17.05	**03.17.05**
	Levinson, Daniel R.	IG, HHS	01.24.05	01.24.05	02.17.05	04.13.05	06.08.05	**06.08.05**
	Krongard, Howard J.	IG, State	01.24.05	01.24.05	03.15.05	03.15.05	04.13.05	**04.27.05**
Judiciary	Anderson, Thomas D.	U.S. Attorney for the District of Vermont	N/A	05.11.06				
	Gorsuch, Neil M.	U.S. Circuit Judge for the Tenth Circuit	N/A	05.10.06				
	Baker, Valerie L.	U.S. District Judge for the Central District of CA	N/A	05.04.06				
	Holmes, Jerome A.	U.S. Circuit Judge for the Tenth Circuit	N/A	05.04.06				
	Rosenberg, Charles P.	U.S. Attorney for the E. District of VA	N/A	05.04.06				
	Tydingco-Gatewood, Frances	Judge for the District Court of Guam	N/A	04.25.06				
	Gelpi, Gustavo Antonio	U.S. District Judge for the District of Puerto Rico	N/A	04.24.06				
	Gutierrez, Philip S.	U.S. District Judge for the Central District of California	N/A	04.24.06				
	Jordan, Daniel Porter	U.S. District Judge for the S. District of MS	N/A	04.24.06				
	Peterson, Erik C.	U.S. Attorney for the W. District of WI	N/A	04.24.06				
	Orton, Gary D.	U.S. Marshal for the District of Nevada	N/A	03.30.06				
	Wainstein, Kenneth L.	Assistant Attorney General, National Security Division, DOJ	03.13.06	03.13.06	05.02.06			
	Smith, Patrick Carroll	U.S. Marshal for W. District of N. Carolina	N/A	02.27.06	N/A	04.27.06	05.12.06	**05.12.06**
	Junker, Timothy A.	U.S. Marshal for N. District of Iowa	N/A	02.27.06	N/A	04.27.06	05.12.06	**05.12.06**
	Kustoff, David F.	U.S. Attorney for the W. District of TN	N/A	02.17.06	N/A	03.16.06	03.16.06	**03.16.06**
	Richter, John Charles	U.S. Attorney for the W. District of OK	N/A	02.17.06		03.09.06	03.13.06	**03.13.06**
	Thaper, Amul R.	U.S. Attorney for the E. District of KY	N/A	02.17.06	N/A	03.09.06	03.13.06	**03.13.06**
(Withdrawn on 05.04.06)	Holmes, Jerome A.	U.S. District Judge for the N. District of OK	N/A	02.14.06	N/A	N/A	N/A	N/A
	Smith, Milan D.	U.S. Circuit Judge for the Ninth Circuit	N/A	02.14.06	04.25.06	05.04.06		
	Whitney, Frank D.	U.S. District Judge for the W. District of NC	N/A	02.14.06				
	DeGabrielle, Donald J.	U.S. Attorney for the Southern District of TX	N/A	02.13.06	N/A	03.09.06	03.13.06	**03.13.06**
	Ikuta, Sandra Segal	U.S. Circuit Judge for the Ninth Circuit	N/A	02.08.06	05.02.06			
	Wallace, Michael B.	U.S. Circuit Judge for the Fifth Circuit	N/A	02.08.06				
	Tamargo, Mauricio J.	Chairman, Foreign Claims Settlement Commission, DoJ	02.03.06	02.06.06	N/A	03.09.06	03.13.06	**03.13.06**
	Sedgwick, Jeffrey	Director, Bureau of Justice Statistics, DoJ	01.30.06	01.31.06	03.14.06	03.30.06	03.31.06	**03.31.06**

Committee	Name	Position	Intent	Nominated	Hearing	Reported	Floor	Confirmed
	Bradbury, Steven G.	Assistant Attorney General, Legal Counsel, DOJ	N/A	01.25.06				
	Kavanaugh, Brett M.	U.S. Circuit Judge for the DC Circuit	N/A	01.25.06	05.09.06	05.11.06		
	Bryant, Vanessa Lynne	U.S. District Judge for the District of Connecticut	N/A	01.25.06				
	Bumb, Renee Marie	U.S. District Judge for the District of New Jersey	N/A	01.25.06	04.25.06	05.04.06		
	Chagares, Michael A.	U.S. Circuit Judge for the Third Circuit	N/A	01.25.06	03.14.06	03.30.06	04.04.06	**04.04.06**
	Cogan, Brian M.	U.S. District Judge for the E. District of NY	N/A	01.25.06	03.29.06	04.27.06	05.04.06	**05.04.06**
	Golden, Thomas M.	U.S. District Judge for the E. District of PA	N/A	01.25.06	03.29.06	04.27.06	05.04.06	**05.04.06**
	Guilford, Andrew J.	U.S. District Judge for the Central District of California	N/A	01.25.06				
	Hillman, Noel Lawerence	U.S. District Judge for the District of New Jersey	N/A	01.25.06	04.25.06	05.04.06		
	Miller, Gray Hampton	U.S. District Judge for the S. District of Texas	N/A	01.25.06	03.14.06	03.30.06	04.25.06	**04.25.06**
	Wigenton, Susan Davis	U.S. District Judge for the District of New Jersey	N/A	01.25.06	04.25.06	05.04.06		
	Freeman, Sharee M.	Director, Community Relations Service, DoJ	12.19.05	12.20.05	03.14.06	03.30.06	03.31.06	**03.31.06**
	Barrett, Michael Ryan	U.S. District Judge for the S. District of Ohio	N/A	12.16.05	03.29.06	04.27.06	05.01.06	**05.01.06**
	Lloyd, Reginald I.	U.S. Attorney for the District of South Carolina	N/A	12.16.05	N/A	02.16.06	02.17.06	**02.17.06**
	Smith, Norman Randy	U.S. Circuit Judge for the Ninth Circuit	N/A	12.16.05	03.01.06	05.04.06		
	Flynn, Terrance P.	U.S. Attorney for the W. District of New York	N/A	12.15.05	N/A	03.02.06	03.13.06	**03.13.06**
	Larson, Stephen G.	U.S. District Judge for the Central District of California	N/A	12.15.05	02.15.06	03.02.06	03.16.06	**03.16.06**
	Schiltz, Patrick Joseph	U.S. District Judge for the District of Minnesota	N/A	12.14.05	03.01.06	03.30.06	04.26.06	**04.26.06**
	Zouhary, Jack	U.S. District Judge for the N. District of Ohio	N/A	12.14.05	02.15.06	03.02.06	03.16.06	**03.16.06**
	Gordon, Leo Maury	Judge, United States Court of International Trade	N/A	11.10.05	02.07.06	02.16.06	03.13.06	**03.13.06**
	King, Stephen C.	Member, U.S. Foreign Claims Settlement Commission, DOJ	11.09.05	11.10.05	N/A	02.16.06	02.17.06	**02.17.06**
	Alito, Samuel A	Associate Justice, U.S. Supreme Court	10.31.05	11.10.05	01.09.06	01.24.06	01.31.06	**01.31.06**
	Delgado-Colon, Aida	U.S. District Judge for the District of Puerto Rico	N/A	10.25.05	02.07.06	02.16.06	03.06.06	**03.06.06**
	Clark, John F.	Director, United States Marshals Service, DOJ	10.21.05	10.21.05	02.15.06	03.16.06	03.16.06	**03.16.06**
(Designated Acting on 10.21.05)	**McNulty, Paul J.**	Deputy Attorney General, DOJ	10.21.05	11.09.05	02.02.06	02.16.06	03.16.06	**03.16.06**
	Vitaliano, Eric Nicholas	U.S. District Judge for the E. District of NY	N/A	10.07.05	11.01.05	11.17.05	12.21.05	**12.21.05**
(Withdrawn on 10.28.05)	Miers, Harriet Ellan	Associate Justice, U.S. Supreme Court	10.03.05	10.07.05	N/A	N/A	N/A	N/A
(Withdrawn on 03.07.06)	*Payne, James Hardy*	U.S. Circuit Judge for the Tenth Circuit	N/A	09.29.05	N/A	N/A	N/A	N/A
	Batten, Timothy C.	U.S. District Judge for the N. District of GA	N/A	09.28.05	02.07.06	02.16.06	03.06.06	**03.06.06**
	DuBose, Kristi	U.S. District Judge for the S. District of AL	N/A	09.28.05	11.15.05	11.17.05	12.21.05	**12.21.05**
	Johnston, Thomas E.	U.S. District Judge for the S. District of WV	N/A	09.28.05	02.07.06	02.16.06	03.06.06	**03.06.06**
	Kendall, Virginia Mary	U.S. District Judge for the N. District of IL	N/A	09.28.05	11.15.05	11.17.05	12.21.05	**12.21.05**
	Watkins, W. Keith	U.S. District Judge for the Middle District of AL	N/A	09.28.05	11.15.05	11.17.05	12.21.05	**12.21.05**
(Recess Appointment: 08.31.05)	Fisher, Alice S.	Assistant Attorney General for Criminal Division, DOJ	N/A	09.19.05				
	Van Tatenhove, Gregory	U.S. District Judge for the E. District of KY	N/A	09.13.05	11.01.05	11.17.05	12.21.05	**12.21.05**
	Roberts, John G.	Chief Justice, U.S. Supreme Court	09.05.05	09.06.05	09.12.05	09.22.05	09.29.05	**09.29.05**
	Gonzalez, Emilio T.	Director, Bureau of Citizenship and Immigration Services, DHS	08.31.05	09.06.05	10.18.05	11.17.05	12.21.05	**12.21.05**
(Designated Acting on 09.22.05)	**Barnett, Thomas O.**	Assistant Attorney General, Anti-Trust, DOJ	08.23.05	09.06.05	10.06.05	11.03.05	02.10.06	**02.10.06**
	Roberts, John G.	Assosciate Justice, U.S. Supreme Court (Withdrawn)	07.19.05	07.29.05	N/A	N/A	N/A	N/A
	Mattice, Harry Sandlin	U.S. District Judge for the E. District of TN	07.28.05	07.28.05	09.29.05	10.20.05	10.24.05	**10.24.05**
	Bianco, Joseph F.	U.S. District Judge for the E. District of NY	07.28.05	07.28.05	11.01.05	11.17.05	12.21.05	**12.21.05**
	Burgess, Timothy M.	U.S. District Judge for the District of Alaska	07.28.05	07.28.05	11.01.05	11.17.05	12.21.05	**12.21.05**

Committee	Name	Position	Intent	Nominated	Hearing	Reported	Floor	Confirmed
(Recess Appointment: 04.19.06)	O'Gara, James F. X.	Deputy Director, Supply Reduction, National Drug Control Policy	07.28.05	07.28.05	10.18.05	N/A	N/A	N/A
(Recess Appointment: 01.04.06)	*Myers, Julie L.	Assist. Sec., Bureau of Immigration and Customs Enforcement, DHS	06.29.05	06.29.05	10.18.05	11.07.05		
	Garcia, Michael J.	U.S. Attorney for the S. District of New York, DOJ	N/A	06.30.05	N/A	07.28.05	07.29.05	**07.29.05**
(Returned on 12.22.05)	Bradbury, Steven G.	Assistant Attorney General, Legal Counsel, DOJ	06.23.05	06.23.05	10.06.05	11.03.05	N/A	N/A
	Swaim, Peter Manson	U.S. Marshal for the S. District of Indiana, DOJ	N/A	06.23.05	N/A	07.28.05	07.29.05	**07.29.05**
(Withdrawn on 10.07.05)	*Flanigan, Timothy E.*	Deputy Attorney General, DOJ	N/A	06.20.05	07.26.05	N/A	N/A	N/A
	Wooldridge, Sue Ellen	Assistant Attorney General, Environment&Natural Resources, DOJ	06.20.05	06.20.05	10.06.05	11.03.05	11.10.05	**11.10.05**
	Kim, Wan J.	Assistant Attorney General, Civil Rights, DOJ	06.16.05	06.16.05	10.06.05	11.03.05	11.04.05	**11.04.05**
	Sweeney, Margaret S.	Judge of the United States Court of Federal Claims	N/A	06.14.05	09.29.05	10.20.05	10.21.05	**10.21.05**
	Wheeler, Thomas Craig	Judge of the United States Court of Federal Claims	N/A	06.14.05	09.29.05	10.20.05	10.21.05	**10.21.05**
	Dinkins, Carol E.	Chairman, Privacy and Civil Liberties Oversight Board	06.10.05	09.28.05	11.08.05	02.16.06	02.17.06	**02.17.06**
	Raul, Alan Charles	Vice Chairman, Privacy and Civil Liberties Oversight Board	06.10.05	09.28.05	11.08.05	02.16.06	02.17.06	**02.17.06**
	Smoak, John Richard	U.S. District Judge for the N. District of Florida	N/A	06.08.05	09.29.05	10.20.05	10.27.05	**10.27.05**
	Wainstein, Kenneth L.	U.S. Attorney for the District of Columbia	N/A	06.08.05	N/A	09.08.05	10.07.05	**10.07.05**
	Rosenstein, Rod J.	U.S. Attorney for the District of Maryland, DOJ	05.23.05	05.23.05	N/A	06.30.05	07.01.05	**07.01.05**
	Letten, James B.	U.S. Attorney for the E. District of Louisiana, DOJ	05.13.05	05.13.05	N/A	06.30.05	07.01.05	**07.01.05**
	Hanaway, Catherine L.	U.S. Attorney for the E. District of Missouri, DOJ	04.28.05	04.28.05	N/A	11.17.05	12.17.05	**12.17.05**
	Brand, Rachel	Assistant Attorney General for Legal Policy, DOJ	03.29.05	04.04.05	05.12.05	06.16.05	07.28.05	**07.28.05**
(Recess Appointment: 08.31.05)	**Fisher, Alice S.**	Assistant Attorney General for Criminal Division, DOJ	03.29.05	04.04.05	05.12.05	06.16.05	N/A	N/A
	Schofield, Regina B.	Assistant Attorney General for Justice Programs, DOJ	03.29.05	04.04.05	05.12.05	05.26.05	06.08.05	**06.08.05**
	Clement, Paul D.	Solicitor General, DOJ	03.14.05	03.14.05	04.27.05	05.26.05	06.08.05	**06.08.05**
	Sandoval, Brian Edwar	U.S. District Judge, Nevada	03.01.05	03.01.05	09.29.05	10.20.05	10.24.05	**10.24.05**
	Murphy, Stephen	U.S. Attorney for the E. District Michigan, DOJ	02.17.05	02.17.05	N/A	05.26.05	06.08.05	**06.08.05**
	Jenkins, Anthony J.	U.S. Attorney for the District of Virgin Islands, DOJ	02.17.05	02.17.05	N/A	05.26.05	06.08.05	**06.08.05**
	Boyle,Terrence W.	U.S. Circuit Judge for the Fourth Circuit	02.14.05	02.14.05	03.03.05	06.16.05		
	Brown, Janice R.	U.S. Circuit Judge for the DC Circuit	02.14.05	02.14.05	N/A	04.21.05	06.08.05	**06.08.05**
	Griffin, Richard A.	U.S. Circuit Judge for the Sixth Circuit	02.14.05	02.14.05	N/A	05.26.05	06.09.05	**06.09.05**
	Griffith, Thomas B.	U.S. Circuit Judge for the DC Circuit	02.14.05	02.14.05	03.08.05	04.14.05	06.14.05	**06.14.05**
	Haynes, William James	U.S Circuit Judge for the Fourth Circuit	02.14.05	02.14.05				
(Returned on 12.22.05)	*Kavanaugh, Brett M.*	U.S. Circuit Judge for the DC Circuit	02.14.05	02.14.05	N/A	N/A	N/A	N/A
	McKeague, David W.	U.S. Circuit Judge for the Sixth Circuit	02.14.05	02.14.05	N/A	05.26.05	06.09.05	**06.09.05**
	Myers, William Gerry	U.S. Circuit Judge for the Ninth Circuit	02.14.05	02.14.05	03.01.05	03.17.05		
	Neilson, Susan Bieke	U.S. Circuit Judge for the Sixth Circuit	02.14.05	02.14.05	N/A	10.20.05	10.27.05	**10.27.05**
	Owen, Priscilla R.	U.S. Circuit Judge for the Fifth Circuit	02.14.05	02.14.05	N/A	04.21.05	05.25.05	**05.25.05**
	Pryor, William H.	U.S. Circuit Judge for the Eleventh Circuit	02.14.05	02.14.05	N/A	05.12.05	06.09.05	**06.09.05**
(Withdrawn on 03.27.06)	*Saad, Henry W.*	U.S. Circuit Judge for the Sixth Circuit	02.14.05	02.14.05	N/A	N/A	N/A	N/A
	Conrad, Robert J.	U.S. District Judge for the W. District of NC	02.14.05	02.14.05	03.03.05	04.14.05	04.28.05	**04.28.05**
	Cox, Sean F.	U.S. District Judge for the E. District of MI	02.14.05	02.14.05	05.02.06	05.11.06		
	Crotty, Paul A.	U.S. District Judge for the S. District of NY	02.14.05	02.14.05	N/A	03.17.05	04.11.05	**04.11.05**
	Dever, James C.	U.S. District Judge for the E. District of NC	02.14.05	02.14.05	03.03.05	04.14.05	04.28.05	**04.28.05**
	Ludington, Thomas L.	U.S. District Judge for the E. District of MI	02.14.05	02.14.05	05.02.06	05.11.06		
(Withdrawn on 03.30.06)	Ryan, Daniel P.	U.S. District Judge for the E. District of MI	02.14.05	02.14.05	N/A	N/A	N/A	N/A

Committee	Name	Position	Intent	Nominated	Hearing	Reported	Floor	Confirmed
	Seabright, J. Michael	U.S. District Judge for the District of HI	02.14.05	02.14.05	N/A	03.17.05	04.27.05	**04.27.05**
	Sheridan, Peter G.	U.S. District Judge for the District of NJ	02.14.05	02.14.05	04.25.06	05.04.06		
	Shappert, Gretchen C.F	U.S. Attorney for the W. District of NC, DOJ	02.14.05	02.14.05	N/A	05.26.05	06.08.05	**06.08.05**
	Aguigui, Earl C.	U.S. Marshal for the District of Guam and N. Mariana Islands, DOJ	02.14.05	02.14.05				
	Rivkin, David B.	Member, U.S. Foreign Claims Settlement Commission	01.24.05	01.24.05				
	Gonzales, Alberto R.	Attorney General, DOJ	01.04.05	01.04.05	01.06.05	01.26.05	2.1-3.05	**02.03.05**
Rules and Administration	Lenhard, Robert D.	Federal Election Commission (FEC)	N/A	02.10.06				
	Walther, Steven T.	Federal Election Commission (FEC)	N/A	02.10.06				
	Spakovsky, Hans Von	Federal Election Commission (FEC)	N/A	02.10.06				
	Mason, David M.	Federal Election Commission (FEC)	12.16.05	12.16.05				
(Recess Appointment: 01.04.06)	Lenhard, Robert D.	Federal Election Commission (FEC)	12.16.05	12.16.05				
(Recess Appointment: 01.04.06)	Walther, Steven T.	Federal Election Commission (FEC)	12.16.05	12.16.05				
(Recess Appointment: 01.04.06)	Spakovsky, Hans Von	Federal Election Commission (FEC)	12.16.05	12.16.05				
	Davidson, Donetta	Member, Election Assistance Commission	07.21.05	07.21.05	N/A	07.28.05	07.28.05	**07.28.05**
Small Business	Preston, Steven C.	Administrator, Small Business Administration	04.25.06	04.25.06				
	Thorson, Eric M.	Inspector General, Small Business Administration	06.28.05	06.28.05	03.01.06	03.09.06	03.31.06	**03.31.06**
Veterans Affairs	Cooper, Daniel	Under Secretary, Benefits, Department of Veterans Affairs	03.30.06	03.30.06	N/A	04.27.06		
	***Opfer, George J.**	Inspector General, Veterans Affairs	09.06.05	09.06.05	09.29.05	10.18.05	11.10.05	**11.10.05**
(Withdrawn on 12.13.05)	Molino, John M.	Assistant Secretary, Policy and Planning, Veterans Affairs	08.23.05	09.06.05	09.29.05	10.18.05	N/A	N/A
	Mondello, Lisette M.	Assist. Sec., Public and Intergovernmental Affairs, VA	08.23.05	09.06.05	09.29.05	10.18.05	10.26.05	**10.26.05**
	Tuerk, William F.	Under Secretary, Memorial Affairs, Veterans Affairs	07.29.05	07.29.05	09.29.05	10.18.05	10.26.05	**10.26.05**
	Henke, Robert Joseph	Assistant Secretary, Management, Veterans Affairs	N/A	07.29.05	09.29.05	10.18.05	10.26.05	**10.26.05**
	***Ciccolella, Charles S.**	Assistant Secretary, Veterans' Employment and Training, DOL	05.17.05	05.17.05	07.14.05	07.28.05	07.29.05	**07.29.05**
	Terry, James Philip	Chairman of the Board, Veterans' Appeals	04.26.05	05.09.05	07.14.05	07.28.05	07.29.05	**07.29.05**
	Perlin, Jonathan Brian	Under Secretary for Health, Veterans Affairs	02.18.05	02.18.05	04.07.05	04.26.05	04.28.05	**04.28.05**
	Nicholson, Jim	Secretary, Veterans Affairs	01.04.05	01.04.05	01.24.05	01.24.05	01.26.05	**01.26.05**
Intelligence	*Hayden, Gen. Michael*	Director, CIA	05.08.06	05.08.06	05.18.06			
	Rizzo, John A.	General Counsel, CIA	03.15.06	03.15.06				
	Powell, Benjamin A.	General Counsel, Office of the Director of National Intelligence	N/A	02.10.06	N/A	N/A	N/A	N/A
	Meyerrose, Dale W.	Chief Information Officer, Office of the DNI	08.25.05	09.08.05	11.17.05	11.17.05	12.17.05	**12.17.05**
	Redd, John S.	Director, National Counterterrorism Center, Office of the DNI	06.10.05	06.30.05	07.21.05	07.26.05	07.28.05	**07.28.05**
(Recess Appointment: 01.04.06)	**Powell, Benjamin A.**	General Counsel, Office of the Director of National Intelligence	06.09.05	06.09.05	07.19.05	07.26.05	04.06.06	**04.06.06**
	Gardner, Janice B.	Assistant Secretary, Intelligence and Analysis, Treasury	05.16.05	05.16.05	06.16.05	07.26.05	07.28.05	**07.28.05**
	Hayden, Michael V.	Principal Deputy Director of National Intelligence	04.11.05	04.11.05	04.14.05	04.14.05	04.21.05	**04.21.05**
	Negroponte, John D.	Director of National Intelligence	02.17.05	03.17.05	04.12.05	04.14.05	04.21.05	**04.21.05**

Nominations Pending in the 109th Congress

(Nominations in Italics are priorities.)

(Nominations with an asterisk (*) have been referred to more than one Committee.)

Committee	Name	Position	Intent	Nominated	Hearing	Reported	Floor	Confirmed
Agriculture, Nutrition, & Forestry	None.							
Armed Services	Tobey, William H.	Dep. Admin., Defense Nuclear Nonproliferation, NNSA, DOE	05.11.06	05.11.06				
	Payton, Sue C.	Assist. Secretary, Acquisition, Research & Development, Air Force	04.25.06	04.25.06				
	Blair, Anita	Assistant Secretary, Manpower and Reserve Affairs, Air Force	04.13.06	04.24.06				
	Cohen, Benedict S.	General Counsel, Department of the Army, DoD	02.03.06	02.06.06				
	Dominguez, Michael	Deputy Under Secretary, Personnel and Readiness, DOD	11.21.05	12.13.05	02.15.06			
	Flory, Peter	Assistant Secretary of Defense, DOD	N/A	09.19.05				
(Recess Appointment: 08.02.05)	Flory, Peter	Assistant Secretary of Defense, DOD	01.24.05	01.24.05	N/A	07.28.05		
	Eggenberger, A.J.	Mem., Defense Nuclear Facilities Board and designate Chair	06.29.05	06.29.05	N/A	10.27.05		
	McKenna, Andrew J.	Member, Nat'l Security Education Board	01.24.05	01.24.05	N/A	12.19.05		
Banking, Housing and Urban Affairs	Bair, Sheila C.	Chairman, FDIC	05.01.06	05.02.06				
	Lockhart, James B.	Director, Office of Federal Housing Enterprise Oversight, HUD	04.27.06	04.27.06				
	Cox, John W.	CFO, HUD	03.02.06	03.02.06	05.16.06			
	Rymer, Jon T.	Inspector General, FDIC	02.13.06	02.14.06	05.16.06			
	Lambright, James	President, Export-Import Bank	02.13.06	02.13.06	05.16.06			
	Bucelo, Armando J.	Director, Board of Directors, Securities Investor Protection Corp.	02.03.06	02.06.06	05.16.06			
	Farha, Todd S.	Director, Board of Directors, Securities Investor Protection Corp.	02.03.06	02.06.06	05.16.06			
	Simpson, James S.	Federal Transit Administrator, DoT	01.17.06	01.18.06	03.14.06			
	Couch, Robert M.	President, Government National Mortgage Association, HUD	01.04.06	01.18.06	03.14.06			
	Hardiman, William	Mem., Brd of Dir., Nat'l Instit. Of Bldng Sciences	01.24.05	01.24.05	05.16.06			
Budget	**Portman, Rob*	Director, OMB	04.18.06	04.27.06	05.11.06			
Commerce, Science, and Transportation	Kneur, John M. R.	Assistant Secretary, Communications &Information, DOC	05.01.06	05.01.06				
	Martin, Kevin	Member, FCC	04.25.06	04.25.06				
	Rosenker, Mark V.	Chairman, NTSB	04.13.06	04.24.06				
	Sosa, Enrique J.	Member, Reform Board (Amtrak)	N/A	02.10.06				
	Hall, Floyd	Member, Reform Board (Amtrak)	N/A	02.10.06				
	Steinberg, Andrew	Assistant Secretary, Aviation & International Affairs, DoT	02.09.06	02.10.06				
	McDowell, Robert	Commissioner, FCC	02.03.06	02.06.06	03.09.06	03.16.06		
	Barrett, Thomas	Administrator, Pipeline & Hazardous Materials Safety Admin., DoT	01.24.06	01.25.06	02.07.06	03.16.06		
	Duvall, Tyler D.	Assistant Secretary, Transportation Policy, DoT	01.17.06	01.18.06	02.07.06	03.16.06		
	Nason, Nicole R.	Administrator, National Highway Traffic Safety Admin., DoT	01.17.06	01.18.06	02.07.06	03.16.06		
	Karr, Roger Shane	Assistant Secretary, Governmental Affairs, DoT	01.17.06	01.18.06	02.07.06	03.16.06		
(Recess Appointment: 01.04.06)	Sosa, Enrique J.	Member, Reform Board (Amtrak)	01.24.05	01.24.05				
(Recess Appointment: 01.04.06)	Hall, Floyd	Member, Reform Board (Amtrak)	01.24.05	01.24.05				

Committee	Name	Position	Intent	Nominated	Hearing	Reported	Floor	Confirmed
Energy and Natural Resources	Myers, Mark	Director, USGS, DoI	05.03.06	05.03.06				
	Kempthorne, Dirk	Secretary, Department of Interior	03.16.06	04.24.06	05.04.06	05.10.06		
	Moeller, Philip	Member, FERC	03.07.06	03.07.06				
	Wellinghof, Jon	Member, FERC	03.07.06	03.07.06				
	Orbach, Raymond	Under Secretary for Science, DOE	N/A	12.13.05	03.09.06	03.15.06		
	Bernhardt, David Longly	Solicitor, Department of the Interior	11.17.05	11.18.05	03.09.06	03.15.06		
	Sproat, Edward F.	Director, Civilian Radioactive Waste Management, DOE	09.07.05	09.08.05	11.10.05	11.16.05		
Environment and Public Works	Klein, Dale	Chairman, Nuclear Regulatory Commission (NRC)	04.27.06	04.27.06				
	O'Neill, Molly A.	Assistant Administrator, Environmental Information, EPA	03.27.06	03.27.06				
	Capka, J. Richard	Administrator, Federal Highway Administration, DoT	03.07.06	03.07.06	04.05.06	04.26.06		
	Wehrum, William L.	Assistant Administrator, Air and Radiation , EPA	02.27.06	02.27.06	04.05.06	04.26.06		
	Gulliford, James B.	Assistant Administrator, Toxic Substances, EPA	01.17.05	01.18.06	04.05.06	04.26.06		
(Recess Appointment: 01.19.05)	Lyons, Peter B.	Member, Nuclear Regulatory Commission (NRC)	02.14.05	02.14.05	04.20.05			
(Recess Appointment: 01.19.05)	Jaczko, Gregory B.	Member, Nuclear Regulatory Commission (NRC)	02.14.05	02.14.05	04.20.05			
	Butler, Michael	Member, Board of Trustees, Udall Foundation	01.24.05	01.24.05	04.06.05	04.13.05		
	Rappoport, D. Michael	Member, Board of Trustees, Udall Foundation	01.24.05	01.24.05	04.06.05	04.13.05		
Finance	Solomon, Eric	Assistant Secretary, Tax Policy, Treasury	05.08.06	05.09.06				
	Cherecwich, Paul	Member, Internal Revenue Service Oversight Board	04.27.06	05.01.06				
	Hammond, Donald V.	Member, Internal Revenue Service Oversight Board	04.27.06	05.01.06				
	West, Catherine G.	Member, Internal Revenue Service Oversight Board	04.27.06	05.01.06				
	Wince-Smith, Deborah	Member, Internal Revenue Service Oversight Board	04.27.06	05.01.06				
	Schwab, Susan	USTR, EOP	04.18.06	05.03.06	05.16.06			
	Basham, W. Ralph	Commissioner, Customs, DHS	01.30.06	01.31.06	04.05.06			
	Meron, Daniel	General Counsel, HHS	11.15.05	11.17.05				
(Recess Appointment: 04.19.06)	Palmer, John L.	Member, Brd of Trust., Fed. Supple. Med. Insurance Trust Fund	11.03.05	11.07.05	N/A	N/A	N/A	N/A
(Recess Appointment: 04.19.06)	Palmer, John L.	Member, Brd of Trust., Fed. Old-Age & Survivors Insur.Trust Fund	11.03.05	11.07.05	N/A	N/A	N/A	N/A
(Recess Appointment: 04.19.06)	Palmer, John L.	Member, Brd of Trust., Fed. Hospital Insurance Trust Fund	11.03.05	11.07.05	N/A	N/A	N/A	N/A
(Recess Appointment: 04.19.06)	Saving, Thomas R.	Member, Brd of Trust., Fed. Supple. Med. Insurance Trust Fund	11.03.05	11.07.05	N/A	N/A	N/A	N/A
(Recess Appointment: 04.19.06)	Saving, Thomas R.	Member, Brd of Trust., Fed. Old-Age & Survivors Insur. Trust Fund	11.03.05	11.07.05	N/A	N/A	N/A	N/A
(Recess Appointment: 04.19.06)	Saving, Thomas R.	Member, Brd of Trust., Fed. Hospital Insurance Trust Fund	11.03.05	11.07.05	N/A	N/A	N/A	N/A
	Maupin, John E.	Member, Social Security Advisory Board, SSAB	08.09.05	09.06.05				
	Brown, Jeffrey Robert	Member, Social Security Advisory Board, SSAB	01.04.05	01.04.05	12.14.05			
Foreign Relations	Brown, Gayleatha	Ambassador to the Republic of Benin, State	05.11.06	05.11.06				
	Coneway, Peter R.	Ambassador to Switzerland, State	05.11.06	05.11.06				
	Rocca, Christina	U.S. Representative to the Conference on Disarmament, State	05.11.06	05.11.06				
	Symington, W. Stuart	Ambassador to the Republic of Djibouti	05.08.06	05.08.06				
	Taylor, William B.	Ambassador to Ukraine, State	05.01.06	05.01.06	05.12.06			
	Liberi, Dawn M.	Amb. to the Islamic Republic of Mauritania, State	05.01.06	05.01.06				
	Wood, Michael	Ambassador to Sweden, State	05.01.06	05.01.06				

Committee	Name	Position	Intent	Nominated	Hearing	Reported	Floor	Confirmed
	Bradtke, Robert A.	Ambassador to the Republic of Croatia, State	04.27.06	04.27.06				
	Foley, April H.	Ambassador to the Republic of Hungary, State	04.25.06	04.25.06				
	Jacobson, Tracey Ann	Ambassador to the Republic of Tajikistan, State	04.25.06	04.25.06				
	Vasquez, Gaddi H.	U.S. Representative to the UN for Food and Agriculture	04.25.06	04.25.06				
	Sullivan, Dan	Assistant Secretary, Economic and Business Affairs, State	04.13.06	04.24.06	05.11.06			
	Ford, Robert	Ambassador to the Republic of Algeria, State	04.13.06	04.24.06				
	Rowe, Leslie	Amb. to Papua New Guinea, the Solomon Islands, and Vanuatu	04.13.06	04.24.06				
	Derse, Anne E.	Ambassador to the Azerbaijan Republic	04.13.06	04.24.06	05.12.06			
	Cloud, John A.	Ambassador to the Republic of Lithuania	04.06.06	04.06.06				
	Williamson, John Clint	Ambassador at Large for War Crime Issues	04.06.06	04.06.06				
	Bost, Eric	Ambassador to the Republic of South Africa	04.04.06	04.05.06				
	Hughes, Lisa	Ambassador to the Republic of Suriname	04.04.06	04.05.06	05.10.06			
	Wayne, E. Anthony	Ambassador to Argentina	04.04.06	04.05.06	05.10.06			
	Robinson, David M.	Ambassador to Co-Operative Republic of Guyana	04.04.06	04.05.06	05.10.06			
	Kirby, Michael	Ambassador to the Republic of Moldova, State	03.16.06	03.27.06				
	Minton, Mark	Ambassador to Mongolia, State	03.15.06	03.15.06	04.06.06			
	McCallum, Robert	Ambassador to Australia, State	03.10.06	03.13.06				
	Tichenor, Warren	U.S. Representative to the European Office of the UN	03.07.06	03.15.06				
	Ranneberger, Michael E.	Ambassador to the Republic of Kenya	03.07.06	03.07.06				
	Godec, Robert F.	Ambassador to the Republic of Tunisia	03.07.06	03.07.06	05.03.06			
	Staples, George McDade	Director General, Foreign Service, State	03.02.06	03.02.06	03.28.06	05.10.06		
	Sauerbrey, Ellen R.	Assistant Secretary, Population, Refugees, and Migration, State	N/A	02.10.06				
	Wallace, Roger W.	Member, Brd.of Direct., Inter-Amer. Foundation	N/A	02.10.06				
	Hogan, Nadina	Member, Brd.of Direct., Inter-Amer. Foundation	N/A	02.10.06				
	Gray, C. Boyden	Representative to the European Union, State	N/A	02.10.06				
	Brister, Patricia	U.S. Representative, Economic and Social Council, UN	02.07.06	02.08.06	03.28.06			
	Chellaraj, Rajkumar	Assistant Secretary, Administration,	01.24.06	01.25.06	03.28.06			
	Ameri, Goli	U.S. Representative, 60th Session, UN General Assembly	11.09.05	11.10.05				
	Acklie, Duane	U.S. Representative, 60th Session, UN General Assembly	11.09.05	11.10.05				
	O'Brien, Robert C.	U.S. Representative, 60th Session, UN General Assembly	11.09.05	11.10.05				
	McKinnon, Mark	Member, Broadcasting Board of Governors	10.17.05	10.17.05				
(Recess Appointment: 08.01.05)	Bolton, John R.	U.S. Rep., UN, State	N/A	09.19.05				
(Recess Appointment: 08.01.05)	Bolton, John R.	U.S. Rep., Amb. Rank, Sec. Council, UN, State	N/A	09.19.05				
(Recess Appointment: 01.04.06)	Sauerbrey, Ellen R.	Assistant Secretary, Population, Refugees, and Migration, State	08.31.05	09.06.05	10.25.05			
(Recess Appointment: 01.17.06)	Gray, C. Boyden	Representative to the European Union, State	07.22.05	07.25.05	09.19.05	10.25.05		
(Recess Appointment: 01.19.05)	Franco, Adolfo A.	Member, Brd.of Direct., Inter-Amer. Foundation(Renom 01.04.05)	02.14.05	02.14.05				
	Vaughn, Jack	Member, Brd.of Direct., Inter-Amer. Foundation	01.24.05	01.24.05				
(Recess Appointment: 01.04.06)	Wallace, Roger W.	Member, Brd.of Direct., Inter-Amer. Foundation	01.24.05	01.24.05				
	Tomlinson, Kenneth Y.	Member, Broadcasting Board of Governors	01.24.05	01.24.05				
	Tomlinson, Kenneth Y.	Chairman, Broadcasting Board of Governors	01.24.05	01.24.05				
	Hirschberg, D. Jeffrey	Member, Broadcasting Board of Governors	01.24.05	01.24.05				
(Recess Appointment: 01.04.06)	Hogan, Nadina	Member, Brd.of Direct., Inter-Amer. Foundation	01.24.05	01.24.05				

Committee	Name	Position	Intent	Nominated	Hearing	Reported	Floor	Confirmed
HELP	Vaughn, John R.	Member, National Council on Disability	05.08.06	05.09.06				
	Carlson, Victoria	Member, National Council on Disability	05.08.06	05.09.06				
	Colley, Chad	Member, National Council on Disability	05.08.06	05.09.06				
	Mattheiss, Lisa	Member, National Council on Disability	05.08.06	05.09.06				
	Justesen, Troy R.	Assistant Secretary, Vocational and Adult Ed., Education	05.08.06	05.08.06				
	Berger, Katherine	Member, National Museum and Library Services Board	05.03.06	05.05.06				
	Brosius, Karen	Member, National Museum and Library Services Board	05.03.06	05.05.06				
	Miaoulis, Ioannis	Member, National Museum and Library Services Board	05.03.06	05.05.06				
	Pickett, Sandra	Member, National Museum and Library Services Board	05.03.06	05.05.06				
	Orr-Cahall, Christina	Member, National Museum and Library Services Board	05.03.06	05.05.06				
	Starr, Kevin Owen	Member, National Museum and Library Services Board	05.03.06	05.05.06				
	Warder, Lawrence A.	CFO, Department of Education	04.25.06	04.25.06				
	Cooper, Ronald	General Counsel, EEOC	03.27.06	03.27.06				
	Tredick, Peter	Member, National Mediation Board	03.27.06	03.27.06				
	Hoglander, Harry	Member, National Mediation Board	03.27.06	03.27.06				
	von Eshenbach, Andrew	Commissioner, FDA, HHS	03.15.06	03.15.06				
	Stagg, J.C.A.	Member, Brd. of Trust., James Madison Mem. Fellowship Found.	03.13.06	03.13.06				
	Chiles, Jonann E.	Member, Brd. Of Directors, Legal Services Corporation	03.13.06	03.13.06				
	Bridges, Jerry Gayle	CFO, Corporation for National and Community Service	03.07.06	03.07.06				
	Kirsanow, Peter N.	Member, National Labor Relations Board	N/A	02.10.06				
	Schaumber, Peter	Member, National Labor Relations Board	N/A	02.10.06				
	Meisburg, Ronald E.	General Counsel, National Labor Relations Board	N/A	02.10.06				
	Rosenfeld, Arthur F.	Director, Federal Mediation and Conciliation Service	N/A	02.10.06				
	Walsh, Dennis P.	Member, National Labor Relations Board	N/A	02.10.06				
	Goldsmith, Stephen	Member, Brd.of Direct., CNCS	N/A	02.10.06				
	DeCamp, Paul	Administrator, Wage and Hour Division, DoL	01.30.06	01.31.06				
	Juaristi, Vince J.	Member, Brd.of Direct., CNCS	12.21.05	12.21.05				
(Recess Appointment: 01.04.06)	Goldsmith, Stephen	Member, Brd.of Direct., CNCS	12.19.05	12.20.05				
(Recess Appointment: 01.04.06)	Kirsanow, Peter N.	Member, National Labor Relations Board	11.15.05	11.17.05				
	Silver, Ron	Member, United States Institute of Peace	10.06.05	10.06.05				
	Van Rest, Judy	Member, United States Institute of Peace	10.06.05	10.06.05				
	Talbert, Kent D.	General Counsel, Education	09.27.05	09.28.05	N/A			
	Thompson, Horace A.	Member, Occupational Safety and Health Review Commission	09.27.05	09.28.05	N/A			
(Recess Appointment: 08.31.05)	Schaumber, Peter	Member, National Labor Relations Board	N/A	09.19.05				
	Stickler, Richard	Assistant Secretary, Mine Safety and Health, DOL	09.15.05	09.15.05	01.31.06	03.08.06		
(Recess Appointment: 04.19.06)	Madras, Bertha K.	Dep. Director, Demand Reduction, National Drug Control Policy	07.27.05	07.27.05	N/A	10.19.05	N/A	N/A
(Recess Appointment: 01.04.06)	Rosenfeld, Arthur F.	Director, Federal Mediation and Conciliation Service	07.21.05	07.21.05				
(Recess Appointment: 01.04.06)	Meisburg, Ronald E.	General Counsel, National Labor Relations Board	06.29.05	06.29.05				
	Holen, Arlene	Member, Federal Mine Safety and Health Review Commission	05.20.05	05.23.05	N/A	03.08.06		
(Recess Appointment: 01.17.06)	Walsh, Dennis P.	Member, National Labor Relations Board	04.27.05	04.27.05				
	Dolan, Michael	Member, Brd.of Direct., CNCS	03.29.05	04.04.05				

Committee	Name	Position	Intent	Nominated	Hearing	Reported	Floor	Confirmed
Homeland Security and Governmental Affairs	Williams, Ellen C.	Governor, United States Postal Service	05.08.06	05.09.06				
	Portman, Rob	Director, OMB	04.18.06	04.27.06	05.17.06			
	Denett, Paul	Administrator, Federal Procurement Policy, OMB	04.17.06	04.24.06				
	Paulison, R. David	Under Secretary, Federal Emergency Management, DHS	04.06.06	04.06.06				
	Doan, Lurita Alexis	Administrator, General Services Administration (GSA)	04.06.06	04.06.06				
	Barnett, Mickey D.	Governor, United States Postal Service	03.02.06	03.02.06				
	Tobin, Katherine C.	Governor, United States Postal Service	03.02.06	03.02.06				
	Cusick, Robert I.	Director, Office of Government Ethics	02.13.06	02.13.06				
	Henke, Tracy A.	Director, State and Local Govt., Coordination & Preparedness, DHS	N/A	02.10.06				
	Myers, Julie L.	Assist. Sec., Bureau of Immigration and Customs Enforcement, DHS	N/A	02.10.06				
	Norquist, David L.	CFO, DHS	01.17.06	01.18.06	05.08.06			
	Gray, S. Pamela	Judge of the D.C. Superior Court	01.11.06	01.25.06				
	Dalton, Carol A.	Associate Judge of the D.C. Superior Court	N/A	11.09.05				
	Acton, Mark	Commissioner, Postal Rate Commission	11.03.05	11.07.05	03.31.06	05.02.06		
(Recess Appointment: 01.04.06)	Henke, Tracy A.	Director, State and Local Govt., Coordination & Preparedness, DHS	07.13.05	07.14.05	12.08.05			
(Recess Appointment: 01.04.06)	*Myers, Julie L.	Assist. Sec., Bureau of Immigration and Customs Enforcement, DHS	06.29.05	06.29.05	09.15.05	10.07.05		
	Anderson, Jennifer M.	Assoc. Judge of the Superior Court of DC	02.14.05	02.14.05				
	Conboy, Stephen T.	U.S. Marshal, D.C. Superior Court	01.24.05	01.24.05				
Judiciary	Anderson, Thomas D.	U.S. Attorney for the District of Vermont	N/A	05.11.06				
	Gorsuch, Neil M.	U.S. Circuit Judge for the Tenth Circuit	N/A	05.10.06				
	Baker, Valerie L.	U.S. District Judge for the Central District of CA	N/A	05.04.06				
	Holmes, Jerome A.	U.S. Circuit Judge for the Tenth Circuit	N/A	05.04.06				
	Rosenberg, Charles P.	U.S. Attorney for the E. District of VA	N/A	05.04.06				
	Tydingco-Gatewood, Frances	Judge for the District Court of Guam	N/A	04.25.06				
	Gelpi, Gustavo Antonio	U.S. District Judge for the District of Puerto Rico	N/A	04.24.06				
	Gutierrez, Philip S.	U.S. District Judge for the Central District of California	N/A	04.24.06				
	Jordan, Daniel Porter	U.S. District Judge for the S. District of MS	N/A	04.24.06				
	Peterson, Erik C.	U.S. Attorney for the W. District of WI	N/A	04.24.06				
	Orton, Gary D.	U.S. Marshal for the District of Nevada	N/A	03.30.06				
	Wainstein, Kenneth L.	Assistant Attorney General, National Security Division, DOJ	03.13.06	03.13.06	05.02.06			
	Smith, Milan D.	U.S. Circuit Judge for the Ninth Circuit	N/A	02.14.06	04.25.06	05.04.06		
	Whitney, Frank D.	U.S. District Judge for the W. District of NC	N/A	02.14.06				
	Ikuta, Sandra Segal	U.S. Circuit Judge for the Ninth Circuit	N/A	02.08.06	05.02.06			
	Wallace, Michael B.	U.S. Circuit Judge for the Fifth Circuit	N/A	02.08.06				
	Bradbury, Steven G.	Assistant Attorney General, Legal Counsel, DOJ	N/A	01.25.06				
	Kavanaugh, Brett M.	U.S. Circuit Judge for the DC Circuit	N/A	01.25.06	05.09.06	05.11.06		
	Bryant, Vanessa Lynne	U.S. District Judge for the District of Connecticut	N/A	01.25.06				
	Bumb, Renee Marie	U.S. District Judge for the District of New Jersey	N/A	01.25.06	04.25.06	05.04.06		
	Guilford, Andrew J.	U.S. District Judge for the Central District of California	N/A	01.25.06				
	Hillman, Noel Lawerence	U.S. District Judge for the District of New Jersey	N/A	01.25.06	04.25.06	05.04.06		

Committee	Name	Position	Intent	Nominated	Hearing	Reported	Floor	Confirmed
	Wigenton, Susan Davis	U.S. District Judge for the District of New Jersey	N/A	01.25.06	04.25.06	05.04.06		
	Smith, Norman Randy	U.S. Circuit Judge for the Ninth Circuit	N/A	12.16.05	03.01.06	05.04.06		
(Recess Appointment: 08.31.05)	Fisher, Alice S.	Assistant Attorney General for Criminal Division, DOJ	N/A	09.19.05				
(Recess Appointment: 04.19.06)	O'Gara, James F. X.	Deputy Director, Supply Reduction, National Drug Control Policy	07.28.05	07.28.05	10.18.05	N/A	N/A	N/A
(Recess Appointment: 01.04.06)	*Myers, Julie L.	Assist. Sec., Bureau of Immigration and Customs Enforcement, DHS	06.29.05	06.29.05	10.18.05	11.07.05		
	Boyle,Terrence W.	U.S. Circuit Judge for the Fourth Circuit	02.14.05	02.14.05	03.03.05	06.16.05		
	Haynes, William James	U.S Circuit Judge for the Fourth Circuit	02.14.05	02.14.05				
	Myers, William Gerry	U.S. Circuit Judge for the Ninth Circuit	02.14.05	02.14.05	03.01.05	03.17.05		
	Cox, Sean F.	U.S. District Judge for the E. District of MI	02.14.05	02.14.05	05.02.06	05.11.06		
	Ludington, Thomas L.	U.S. District Judge for the E. District of MI	02.14.05	02.14.05	05.02.06	05.11.06		
	Sheridan, Peter G.	U.S. District Judge for the District of NJ	02.14.05	02.14.05	04.25.06	05.04.06		
	Aguigui, Earl C.	U.S. Marshal for the District of Guam and N. Mariana Islands, DOJ	02.14.05	02.14.05				
	Rivkin, David B.	Member, U.S. Foreign Claims Settlement Commission, DOJ	01.24.05	01.24.05				
Rules and Administration	Lenhard, Robert D.	Federal Election Commission (FEC)	N/A	02.10.06				
	Walther, Steven T.	Federal Election Commission (FEC)	N/A	02.10.06				
	Spakovsky, Hans Von	Federal Election Commission (FEC)	N/A	02.10.06				
	Mason, David M.	Federal Election Commission (FEC)	12.16.05	12.16.05				
(Recess Appointment: 01.04.06)	Lenhard, Robert D.	Federal Election Commission (FEC)	12.16.05	12.16.05				
(Recess Appointment: 01.04.06)	Walther, Steven T.	Federal Election Commission (FEC)	12.16.05	12.16.05				
(Recess Appointment: 01.04.06)	Spakovsky, Hans Von	Federal Election Commission (FEC)	12.16.05	12.16.05				
Small Business	Preston, Steven C.	Administrator, Small Business Administration	04.25.06	04.25.06				
Veterans' Affairs	Cooper, Daniel	Under Secretary, Benefits, Department of Veterans Affairs	03.30.06	03.30.06	N/A	04.27.06		
Intelligence	*Hayden, Gen. Michael*	Director, CIA	05.08.06	05.08.06	05.18.06			
	Rizzo, John A.	General Counsel, CIA	03.15.06	03.15.06				

New Email Message

From: Teague, Matthew L. <Matthew_L._Teague@who.eop.gov>
Sent: Monday, May 15, 2006 7:08 AM
To: Becker, Amanda; Bullock, Katja; Clark, David M.; Frans, Luke; Moy, Edmund C.; Reyes, Luis A.; Christie, Jennifer K.; Curran, Kevin H.; Delatorre, Lindsey M.; Miller, Martha C.; Stone, Jonathan D.; Trent, Joshua; Barker, Janae D.; Holden, Chelsea M.; Johanson, Aaron L.; Su, Sahra Y.; Walker, James H.; White, Sean C.
Subject: FW: Nominations Reports
Attachments: 05.12.06 Nominations Pending and Confirmed.xls; 05.12.06 Nominations Pending.xls

---

From: Dunne, Dianna L.
Sent: Friday, May 12, 2006 7:43 PM
To: Wolff, Candida P.; Wright, Liza; O'Hollaren, Sean B.; Badger, William D.; Moy, Edmund C.; Fiddelke, Debbie S.; Brown, Jamie E.; Emling, John G.; Hauck, Megan E.; Allen, Michael; Becker, Brenda L.; Swonger, Amy H.; Healy, Erin E.; Bullock, Katja; Kratovil, Lindley; Ransbottom, Sarah E.; Teague, Matthew L.; Roebke, Heather M.; Persinger, John M.; Drummond, Michael; Rao, Neomi J.; Courtwright, Susan M.
Cc: Dunne, Dianna L.
Subject: Nominations Reports

Please find attached the comprehensive pending and confirmed nominations report and a report that has only pending nominations for the week ending Friday, May 12, 2006. If you have any questions, please contact me. Thank you. Regards, Dianna

The following nominations were confirmed today:

Marc Kesselman to be General Counsel of Dept. of Ag
Linda Strachan to be Asst Sec of Ag
Boyd Rutherford to be Asst Sec of Ag
Gale Buchanan to be Undersecretary of Ag
Timothy Anthony Junker to be US Marshal for Northern District of Iowa
Patrick Carroll Smith to be US Marshal for Western District of NC
Uttam Dillon to be Director of Counternarcotics Enforcement, Dept Homeland Security

---

Dianna Dunne
Office of Legislative Affairs/Senate
The White House
Washington, D.C. 20502
(202) 456-2092

Nominations Pending and Confirmed in the 109th Congress

(Nominations in Bold have been confirmed.)

(Nominations in Italics are priorities.)

(Nominations with an asterisk (*) have been referred to more than one Committee.)

Committee	Name	Position	Intent	Nominated	Hearing	Reported	Floor	Confirmed
Agriculture, Nutrition, & Forestry	**Strachen, Linda A.**	Assistant Secretary, Congressional Relations, USDA	02.16.06	02.17.06	03.14.06	03.15.06	05.12.06	**05.12.06**
	Rutherford, Boyd Kevin	Assistant Secretary, Administration, USDA	01.27.06	01.27.06	03.14.06	03.15.06	05.12.06	**05.12.06**
	Buchanan, Gale A.	Under Secretary, Research, Education, and Economics, USDA	01.12.05	01.18.06	03.14.06	03.15.06	05.12.06	**05.12.06**
	Kesselman, Marc L.	General Counsel, Department of Agriculture	11.15.05	11.17.05	03.14.06	03.15.06	05.12.06	**05.12.06**
	Christopherson, Charle	CFO, USDA	09.07.05	09.08.05	11.10.05	11.10.05	11.10.05	**11.10.05**
	Andrew, James M.	Administrator, Rural Utilities Services, USDA	08.25.05	09.06.05	11.10.05	11.10.05	11.10.05	**11.10.05**
	Raymond, Richard	Under Secretary, Food Safety, USDA	05.26.05	05.26.05	06.22.05	07.01.05	07.01.05	**07.01.05**
	Lukken, Walter	Commissioner, CFTC, (Reapp.)	05.24.05	05.25.05	06.09.05	06.30.05	06.30.05	**06.30.05**
	Jeffrey, Reuben	Commissioner, and upon confirmation, Chairman., CFTC	05.17.05	05.17.05	06.09.05	06.30.05	06.30.05	**06.30.05**
	Jeffrey, Reuben	Commissioner, CFTC	05.17.05	05.17.05	06.09.05	06.30.05	06.30.05	**06.30.05**
	Connor, Charles F.	Deputy Secretary, USDA	03.11.05	03.14.05	04.06.05	04.12.05	04.27.05	**04.27.05**
	Dorr, Thomas C.	Under Secretary for Rural Develop., USDA		01.24.05	04.27.05	05.12.05	07.21.05	**07.21.05**
	Dorr, Thomas C.	Member, Commodity Credit Corp		01.24.05	04.27.05	05.12.05	07.21.05	**07.21.05**
	Johanns, Michael O.	Secretary, USDA	01.04.05	01.04.05	01.06.05	01.06.05	01.20.05	**01.20.05**
Armed Services	Tobey, William H.	Dep. Admin., Defense Nuclear Nonproliferation, NNSA, DOE	05.11.06	05.11.06				
	Payton, Sue C.	Assist. Secretary, Acquisition, Research & Development, Air Force	04.25.06	04.25.06				
	Blair, Anita	Assistant Secretary, Manpower and Reserve Affairs, Air Force	04.13.06	04.24.06				
	England, Gordon	Deputy Secretary, DOD	N/A	02.10.06	N/A	N/A	N/A	N/A
	Smith, Dorrance	Assistant Secretary, Public Affairs, DOD	N/A	02.10.06	N/A	N/A	N/A	N/A
	Cohen, Benedict S.	General Counsel, Department of the Army, DoD	02.03.06	02.06.06				
	D'Agostino, Thomas P.	Deputy Administrator, Defense Programs, NNSA, DoE	01.27.06	01.27.06	02.15.06	02.16.06	02.17.06	**02.17.06**
	Geren, Preston M.	Under Secretary of the Army, DoD	01.17.05	01.18.06	02.15.06	02.16.06	02.17.06	**02.17.06**
	Finley, James I.	Deputy Under Secretary, Acquisition and Technology, DOD	12.19.05	12.20.05	02.15.06	02.16.06	02.17.06	**02.17.06**
	Dominguez, Michael	Deputy Under Secretary, Personnel and Readiness, DOD	11.21.05	12.13.05	02.15.06			
(Recess Appointment: 01.04.06)	**Smith, Dorrance**	Assistant Secretary, Public Affairs, DOD	09.22.05	09.22.05	12.13.05	12.19.05	04.07.06	**04.07.06**
(Recess Appointment: 08.02.05)	Flory, Peter	Assistant Secretary of Defense, DOD	N/A	09.19.05				
(Recess Appointment: 08.09.05)	**Edelman, Eric S.**	Under Secretary, Policy, DOD	N/A	09.19.05	N/A	N/A	02.09.06	**02.09.06**
	Etter, Delores M.	Assist. Sec. of the Navy, Research, Develop., and Acquisition, DOD	09.06.05	09.06.05	10.25.05	10.27.05	10.28.05	**10.28.05**
	Wynne, Michael W.	Secretary of the Air Force, DOD	08.16.05	09.06.05	10.06.05	10.27.05	10.28.05	**10.28.05**
	Winter, Donald C.	Secretary of the Navy, DOD	08.16.05	09.06.05	10.06.05	10.27.05	11.10.05	**11.10.05**
	Young, John J.	Director, Defense Research and Engineering, DOD	07.28.05	07.28.05	10.25.05	10.27.05	10.28.05	**10.28.05**
	Eastin, Keith E.	Assistant Secretary, Installations and Environment, Army, DOD	06.29.05	06.29.05	07.28.05	07.28.05	07.29.05	**07.29.05**
	Eggenberger, A.J.	Mem., Defense Nuclear Facilities Board and designate Chairr	06.29.05	06.29.05	N/A	10.27.05		
	Bell, Phillip Jackson	Dep. Und. Sec., Logistics and Material Readiness, DOD	06.28.05	06.28.05	07.28.05	07.28.05	07.29.05	**07.29.05**
	Sega, Ronald M.	Under Secretary, Air Force, DOD	06.28.05	06.28.05	07.28.05	07.28.05	07.29.05	**07.29.05**
	Grimes, John G.	Assistant Secretary, Networks and Information Integration, DOD	06.16.05	06.16.05	07.28.05	10.27.05	10.28.05	**10.28.05**
	Anderson, William C.	Assist. Sec., Installations and Environment, Air Force, DOD	05.26.05	05.26.05	07.28.05	10.27.05	10.28.05	**10.28.05**

Committee	Name	Position	Intent	Nominated	Hearing	Reported	Floor	Confirmed
	***Rispoli, James A.**	Assistant Secretary, Environmental Management, DOE	05.17.05	05.17.05	06.29.05	06.30.05	07.29.05	**07.29.05**
(Recess Appointment: 08.09.05)	**Edelman, Eric S.**	Under Secretary, Policy, DOD	05.16.05	05.16.05	06.29.05	07.29.05	NA	NA
	Stanley, Daniel R.	Assistant Secretary, Legislative Affairs, DOD	05.13.05	05.16.05	06.29.05	06.30.05	06.30.05	**06.30.05**
	Krieg, Kenneth J.	Under Sec., Acquisition, Technology, and Logistics, DOD	04.01.05	04.04.05	04.21.05	05.25.05	05.26.05	**05.26.05**
(Recess Appointment: 01.04.06)	***England, Gordon***	Deputy Secretary, DOD	03.31.05	04.07.05	04.19.05	07.29.05	04.06.06	**04.06.06**
(Recess Appointment: 04.01.05)	**Turner, Sue Ellen**	Member, BRAC	03.15.05	03.15.05	NA	NA	NA	NA
(Recess Appointment: 04.01.05)	**Skinner, Samuel Knox**	Member, BRAC	03.15.05	03.15.05	NA	NA	NA	NA
(Recess Appointment: 04.01.05)	**Newton, Lloyd Warren**	Member, BRAC	NA	NA	NA	NA	NA	NA
(Recess Appointment: 04.01.05)	**Hill, James T.**	Member, BRAC	03.15.05	03.15.05	NA	NA	NA	NA
(Recess Appointment: 04.01.05)	**Hansen, James V.**	Member, BRAC	03.15.05	03.15.05	NA	NA	NA	NA
(Recess Appointment: 04.01.05)	**Gehman, Harold W.**	Member, BRAC	03.15.05	03.15.05	NA	NA	NA	NA
(Recess Appointment: 04.01.05)	**Coyle, Philip**	Member, BRAC	03.15.05	03.15.05	NA	NA	NA	NA
(Recess Appointment: 04.01.05)	**Bilbray, James H.**	Member, BRAC	03.15.05	03.15.05	NA	NA	NA	NA
(Recess Appointment: 04.01.05)	**Principi, Anthony J.**	Member and Chairman, BRAC	03.04.05	03.04.05	03.15.05	03.17.05	NA	NA
	Woodley, John Paul	Assistant Secretary of the Army, DOD	01.24.05	01.24.05	02.15.05	03.17.05	05.12.05	**05.12.05**
	Carr, James William	Member, Nat'l Security Education Board	01.24.05	01.24.05	N/A	03.17.05	03.17.05	**03.17.05**
	Dennison, George M.	Member, Nat'l Security Education Board	01.24.05	01.24.05	N/A	03.17.05	03.17.05	**03.17.05**
	McKenna, Andrew J.	Member, Nat'l Security Education Board	01.24.05	01.24.05	N/A	12.19.05		
	Skinner, Kiron K.	Member, Nat'l Security Education Board	01.24.05	01.24.05	N/A	03.17.05	03.17.05	**03.17.05**
(Recess Appointment: 08.02.05)	Flory, Peter	Assistant Secretary of Defense, DOD	01.24.05	01.24.05	N/A	07.28.05	N/A	N/A
	Penn, Buddie J.	Assistant Secretary, Navy, DOD	01.24.05	01.24.05	02.15.05	02.17.05	02.17.05	**02.17.05**
Banking, Housing and Urban Affairs	Bair, Sheila C.	Chairman, FDIC	05.01.06	05.02.06				
	Lockhart, James B.	Director, Office of Federal Housing Enterprise Oversight, HUD	04.27.06	04.27.06				
	Cox, John W.	CFO, HUD	03.02.06	03.02.06	05.16.06			
	Rymer, Jon T.	Inspector General, FDIC	02.13.06	02.14.06	05.16.06			
	Lambright, James	President, Export-Import Bank	02.13.06	02.13.06	05.16.06			
	Bucelo, Armando J.	Director, Board of Directors, Securities Investor Protection Corp.	02.03.06	02.06.06	05.16.06			
	Farha, Todd S.	Director, Board of Directors, Securities Investor Protection Corp.	02.03.06	02.06.06	05.16.06			
	Lazear, Edward P.	Member, Council of Economic Advisors, EOP	01.30.06	01.31.06	02.14.06	02.16.06	02.17.06	**02.17.06**
	Warsh, Kevin	Member, Board of Governors, Federal Reserve System	01.27.06	01.27.06	02.14.06	02.16.06	02.17.06	**02.17.06**
	Kroszner, Randall Scott	Member, Board of Governors, Federal Reserve System	01.27.06	01.27.06	02.14.06	02.16.06	02.17.06	**02.17.06**
	Simpson, James S.	Federal Transit Administrator, DoT	01.17.06	01.18.06	03.14.06			
	Couch, Robert M.	President, Government National Mortgage Association, HUD	01.04.06	01.18.06	03.14.06			
	Bernanke, Ben S.	Chairman, Board of Governors, Federal Reserve System	10.24.05	11.01.05	11.15.05	11.16.05	01.31.06	**01.31.06**
	Bernanke, Ben S.	Member, Board of Governors, Federal Reserve System	10.24.05	11.01.05	11.15.05	11.16.05	01.31.06	**01.31.06**
	Hyland, Gigi	Member, National Credit Union Administration Board	09.29.05	09.29.05	10.25.05	11.03.05	11.07.05	**11.07.05**
	Baicker, Katherine	Member, Council of Economic Advisers, EOP	09.21.05	09.22.05	10.25.05	11.03.05	11.04.05	**11.04.05**
	Slaughter, Matthew	Member, Council of Economic Advisers, EOP	09.21.05	09.22.05	10.25.05	11.03.05	11.04.05	**11.04.05**
	Cabrera, Orlando J.	Assistant Secretary, Public and Indian Housing, HUD	08.19.05	09.06.05	10.25.05	11.03.05	11.04.05	**11.04.05**
	Lavin, Franklin L.	Under Secretary, International Trade, DOC	07.29.05	07.29.05	09.15.05	09.29.05	10.28.05	**10.28.05**
(Withdrawn on 09.19.05)	Neese, Terry	Director of the Mint, Treasury	07.29.05	07.29.05	09.20.05	N/A	N/A	N/A

Committee	Name	Position	Intent	Nominated	Hearing	Reported	Floor	Confirmed
	Henry, Emil W.	Assistant Secretary, Financial Institutions, Treasury	07.28.05	07.28.05	09.20.05	09.29.05	10.07.05	**10.07.05**
	Gottfried, Keith E.	General Counsel, HUD	07.27.05	07.27.05	09.15.05	09.29.05	10.07.05	**10.07.05**
	Gruenberg, Martin	Member, FDIC (For a term expiring 12/27/2012) (Reapp.)	N/A	07.25.05	07.26.05	07.28.05	07.29.05	**07.29.05**
	Gruenberg, Martin	Vice Chairperson, FDIC	07.22.05	07.22.05	07.26.05	07.28.05	07.29.05	**07.29.05**
	Gruenberg, Martin	Member of the Board of Directors, FDIC	07.22.05	07.22.05	07.26.05	07.28.05	07.29.05	**07.29.05**
	Nazareth, Annette	Member, Securities and Exchange Commission	07.22.05	07.22.05	07.26.05	07.28.05	07.29.05	**07.29.05**
	Campos, Roel C.	Member, Securities and Exchange Commission	07.22.05	07.22.05	07.26.05	07.28.05	07.29.05	**07.29.05**
	Williams, Darlene F.	Assistant Secretary, Policy Develop. & Research, HUD	07.22.05	07.25.05	09.15.05	09.29.05	10.07.05	**10.07.05**
	Nelson, Keith A.	Assistant Secretary, Administration, HUD	07.11.05	07.12.05	09.15.05	09.29.05	10.07.05	**10.07.05**
	O'Brien, Patrick M.	Assistant Secretary, Terrorist Financing, Treasury	N/A	06.29.05	09.20.05	09.29.05	10.07.05	**10.07.05**
	Kendrick, Kim	Assistant Secretary, Fair Housing and Equal Opportunity, HUD	06.29.05	06.29.05	09.15.05	09.29.05	10.07.05	**10.07.05**
	McCormick, David H.	Under Secretary, Export Administration, DOC	06.28.05	06.28.05	09.15.05	09.29.05	10.07.05	**10.07.05**
	Jackson, Daryl W.	Assistant Secretary, Export Enforcement, DOC	06.28.05	06.28.05	09.15.05	09.29.05	10.07.05	**10.07.05**
	Cox, Christopher	Commissioner, and upon confirmation, Chairman, SEC	06.02.05	06.30.05	07.26.05	07.28.05	07.29.05	**07.29.05**
	***Hernandez, Israel**	Assist. Sec. & Dir. Gen., US & Foreign Commercial Service, DoC	05.26.05	05.26.05	09.15.05	09.29.05	10.07.05	**10.07.05**
	Reich, John M.	Director, Thrift Supervision, Treasury, for a term of 5 years	06.06.05	06.06.05	07.26.05	07.28.05	07.29.05	**07.29.05**
	Hood, Rodney E.	Member, National Credit Union Administration Board	04.29.05	05.09.05	10.25.05	11.03.05	11.07.05	**11.07.05**
(Withdrawn on 06.06.05)	Reich, John M.	Director, Thrift Supervision, Treasury	04.26.05	05.25.05	N/A	N/A	N/A	N/A
	Montgomery, Brian D.	Asst. Sec., Housing & designate Fed. Housing Comm., HUD	04.12.05	04.25.05	05.25.05	06.09.05	06.13.05	**06.13.05**
	Bernanke, Ben S.	Member, Council of Economic Advisers, EOP	04.01.05	04.27.05	05.25.05	06.09.05	06.15.05	**06.15.05**
	Dugan, John	Comptroller of the Currency, Treas.	02.28.05	02.28.05	07.26.05	07.28.05	07.29.05	**07.29.05**
	Hardiman, William	Mem., Brd of Dir., Nat'l Instit. Of Blding Sciences	01.24.05	01.24.05	05.16.06			
	Patenaude, Pamela	Assistant Sec., Community Planning and Development, HUD	01.24.05	01.24.05	N/A	04.15.05	04.15.05	**04.15.05**
	Rosenfeld, Ronald	Member, Board of Directors, Federal Housing Finance Board	01.24.05	01.25.05	03.01.05	03.09.05	03.16.05	**03.16.05**
Budget	**Portman, Rob*	Director, OMB	04.18.06	04.27.06	05.11.06			
Commerce, Science, and Transportation	Kneur, John M. R.	Assistant Secretary, Communications &Information, DOC	05.01.06	05.01.06				
	Martin, Kevin	Member, FCC	04.25.06	04.25.06				
	Rosenker, Mark V.	Chairman, NTSB	04.13.06	04.24.06				
(Withdrawn: 04.24.06)	Emling, John G.	Assistant Secretary, Legislative & Intergovernmental Affairs, DOC	02.23.06	02.27.06	N/A	N/A	N/A	N/A
	Sosa, Enrique J.	Member, Reform Board (Amtrak)	N/A	02.10.06				
	Hall, Floyd	Member, Reform Board (Amtrak)	N/A	02.10.06				
	Steinberg, Andrew	Assistant Secretary, Aviation & International Affairs, DoT	02.09.06	02.10.06				
	McDowell, Robert	Commissioner, FCC	02.03.06	02.06.06	03.09.06	03.16.06		
	Barrett, Thomas	Administrator, Pipeline & Hazardous Materials Safety Admin., DoT	01.24.06	01.25.06	02.07.06	03.16.06		
	Duvall, Tyler D.	Assistant Secretary, Transportation Policy, DoT	01.17.06	01.18.06	02.07.06	03.16.06		
	Nason, Nicole R.	Administrator, National Highway Traffic Safety Admin., DoT	01.17.06	01.18.06	02.07.06	03.16.06		
	Karr, Roger Shane	Assistant Secretary, Governmental Affairs, DoT	01.17.06	01.18.06	02.07.06	03.16.06		
(Withdrawn on 03.27.06)	Sanborn, David C.	Administrator, Maritime Administration, DoT	01.17.06	01.18.06	02.07.06	N/A	N/A	N/A
	Cresanti, Robert C.	Under Secretary, Technology, DOC	11.10.05	11.10.05	02.07.06	03.16.06	03.16.06	**03.16.06**
	Tate, Deborah Taylor	Member, Federal Communications Commission (FCC)	11.09.05	11.09.05	12.13.05	12.13.05	12.21.05	**12.21.05**

Committee	Name	Position	Intent	Nominated	Hearing	Reported	Floor	Confirmed
	Copps, Michael Joseph	Member, Federal Communications Commission (FCC)	11.09.05	11.09.05	12.13.05	12.13.05	12.21.05	**12.21.05**
	Rosch, J. Thomas	Commissioner, Federal Trade Commission (FTC)	09.29.05	09.29.05	11.14.05	11.17.05	12.17.05	**12.17.05**
	Dale, Shana L.	Deputy Administrator, NASA	09.09.05	09.13.05	11.01.05	11.02.05	11.04.05	**11.04.05**
	Higgins, Kathryn	Member, National Transportation Safety Board (NTSB)	07.28.05	07.28.05	11.01.05	11.02.05	12.17.05	**12.17.05**
	Kovacic, William E.	Commissioner, Federal Trade Commission (FTC)	07.28.05	07.28.05	11.14.05	11.17.05	12.17.05	**12.17.05**
	Dye, Rebecca F.	Commissioner, Federal Maritime Commission	07.11.05	07.12.05	N/A	07.21.05	07.22.05	**07.22.05**
	***Hernandez, Israel**	Assist. Sec. & Dir. Gen., US & Foreign Commercial Service, DoC	05.26.05	05.26.05	06.16.05	06.23.05	10.07.05	**10.07.05**
	Jeffrey, William Alan	Director, NIST, DOC	05.24.05	05.25.05	06.16.05	06.23.05	07.22.05	**07.22.05**
	Kaveeshwar, Ashok	Administrator, Research and Innov. Tech. Admin., DOT	05.24.05	05.25.05	06.16.05	06.23.05	06.30.05	**06.30.05**
	***Hawley, Edmund S.**	Asst. Sec., Transportation Security Administration, DHS	05.06.05	05.19.05	06.16.05	06.23.05	07.22.05	**07.22.05**
	Sullivan, John J.	General Counsel, DOC	04.26.05	05.09.05	05.18.05	06.23.05	07.22.05	**07.22.05**
	Sheinberg, Phyllis F.	Asst. Sec., Budgets and Programs and CFO, DOT	04.12.05	04.14.05	04.26.05	04.27.05	04.28.05	**04.28.05**
	Cino, Maria	Deputy Secretary, DOT	04.06.05	04.06.05	04.26.05	04.27.05	05.11.05	**05.11.05**
	Sampson, David A.	Deputy Secretary, DOC (Designated Acting on 05.02.05)	04.01.05	04.04.05	05.18.05	06.23.05	07.22.05	**07.22.05**
(Withdrawn on 12.13.05)	Connors, Ellen Engleman	Chairman, National Transportation Safety Board (NTSB)	03.24.05	04.04.05	N/A	N/A	N/A	N/A
	Rosenker, Mark V.	Member, National Transportation Safety Board (NTSB)	03.24.05	04.04.05	11.01.05	11.02.05	12.17.05	**12.17.05**
	Boardman, Joseph H.	Administrator, Federal Railroad Administration, DOT	03.17.05	03.17.05	04.12.05	04.27.05	04.28.05	**04.28.05**
	Griffin, Michael D.	Administrator, NASA	03.11.05	03.14.05	04.12.05	04.13.05	04.13.05	**04.13.05**
	Nord, Nancy Ann	Commissioner, CPSC, 7 yrs. term from 10.27.05	02.28.05	02.28.05	04.12.05	04.27.05	04.28.05	**04.28.05**
	Nord, Nancy Ann	Commissioner, CPSC, for term expiring 10.26.05	02.28.05	02.28.05	04.12.05	04.27.05	04.28.05	**04.28.05**
	Cobey, William	Mem., Brd of Dir., Metro. Wash. Airports Auth.	02.28.05	02.28.05	04.12.05	04.27.05	04.28.05	**04.28.05**
(Recess Appointment: 01.04.06)	Sosa, Enrique J.	Member, Reform Board (Amtrak)	01.24.05	01.24.05				
(Recess Appointment: 01.04.06)	Hall, Floyd	Member, Reform Board (Amtrak)	01.24.05	01.24.05				
	Gutierrez, Carlos M.	Secretary, DOC	01.04.05	01.04.05	01.05.05	01.06.05	01.24.05	**01.24.05**
Energy and Natural Resources	Myers, Mark	Director, USGS, DoI	05.03.06	05.03.06				
	Kempthorne, Dirk	Secretary, Department of Interior	03.16.06	04.24.06	05.04.06	05.10.06		
	Moeller, Philip	Member, FERC	03.07.06	03.07.06				
	Wellinghof, Jon	Member, FERC	03.07.06	03.07.06				
	Spurgeon, Dennis R.	Assistant Secretary, Nuclear Energy, DOE	02.13.06	02.13.06	03.09.06	03.15.06	03.27.06	**03.27.06**
	Karsner, Alexander	Assistant Secretary, EERE, DOE	12.21.05	12.21.05	03.09.06	03.15.06	03.16.06	**03.16.06**
	Orbach, Raymond	Under Secretary for Science, DOE	N/A	12.13.05	03.09.06	03.15.06		
	Bernhardt, David Longly	Solicitor, Department of the Interior	11.17.05	11.18.05	03.09.06	03.15.06		
	Sproat, Edward F.	Director, Civilian Radioactive Waste Management, DOE	09.07.05	09.08.05	11.10.05	11.16.05		
	Jarrett, Jeffrey D.	Assistant Secretary, Fossil Energy, DOE	08.31.05	09.06.05	11.10.05	11.16.05	12.17.05	**12.17.05**
	***Rispoli, James A.**	Assistant Secretary, Environmental Management, DOE	05.17.05	05.17.05	07.12.05	07.21.05	07.29.05	**07.29.05**
	Limbaugh, Mark A.	Assistant Secretary, Water and Science, DOI	05.10.05	05.11.05	07.14.05	07.21.05	07.22.05	**07.22.05**
	Sigal, Jill L.	Asst. Sec., Congressional and Intergovernmental, DOE	05.06.05	05.09.05	07.12.05	07.21.05	07.28.05	**07.28.05**
	Weimer, R. Thomas	Assist. Sec., Policy, Management, and Budget, DOI	05.02.05	05.09.05	07.14.05	07.21.05	12.21.05	**12.21.05**
	Hill, David R.	General Counsel, DOE	04.12.05	04.14.05	07.12.05	07.21.05	07.28.05	**07.28.05**
	Garman, David	Under Secretary, DOE	03.04.05	03.04.05	04.06.05	04.13.05	06.15.05	**06.15.05**
	Sell, Jeffrey Clay	Deputy Secretary, DOE	02.08.05	02.28.05	03.09.05	03.16.05	03.17.05	**03.17.05**

Committee	Name	Position	Intent	Nominated	Hearing	Reported	Floor	Confirmed
	Scarlett, Patricia Lynn	Deputy Secretary, DOI	02.18.05	02.18.05	03.09.05	03.16.05	11.18.05	**11.18.05**
	Bodman, Samuel W.	Secretary, DOE	01.04.05	01.04.05	01.19.05	01.26.05	01.31.05	**01.31.05**
Environment and Public Works	Klein, Dale	Chairman, Nuclear Regulatory Commission (NRC)	04.27.06	04.27.06				
	O'Neill, Molly A.	Assistant Administrator, Environmental Information, EPA	03.27.06	03.27.06				
	Capka, J. Richard	Administrator, Federal Highway Administration, DoT	03.07.06	03.07.06	04.05.06	04.26.06		
	Wehrum, William L.	Assistant Administrator, Air and Radiation , EPA	02.27.06	02.27.06	04.05.06	04.26.06		
	Gulliford, James B.	Assistant Administrator, Toxic Substances, EPA	01.17.05	01.18.06	04.05.06	04.26.06		
	DePriest, Donald R.	Member, TVA	12.21.05	12.21.05	02.08.06	02.15.06	03.03.06	**03.03.06**
	Thrailkill, Howard	Member, TVA	12.21.05	12.21.05	02.08.06	02.15.06	03.03.06	**03.03.06**
	Williams, Susan R.	Member, TVA	12.21.05	12.21.05	02.08.06	02.15.06	03.03.06	**03.03.06**
	Bottorff, Dennis	Member, TVA	11.17.05	11.17.05	02.08.06	02.15.06	03.03.06	**03.03.06**
	Duncan, Robert M.	Member, TVA	11.17.05	11.17.05	02.08.06	02.15.06	03.03.06	**03.03.06**
	Sansom, William	Member, TVA	11.17.05	11.17.05	02.08.06	02.15.06	03.03.06	**03.03.06**
(Withdrawn on 12.21.05)	Thrailkill, Howard	Member, TVA	11.17.05	11.17.05	N/A	N/A	N/A	N/A
(Withdrawn on 12.21.05)	Williams, Susan R.	Member, TVA	11.17.05	11.17.05	N/A	N/A	N/A	N/A
	Bracy, Terrence L.	Member, Board of Trustees, Udall Foundation	09.29.05	10.06.05	02.08.06	02.15.06	02.16.06	**02.16.06**
	Gray, Lyons	Chief Financial Officer, EPA	09.06.05	09.06.05	09.22.05	10.06.05	10.07.05	**10.07.05**
	Baruah, Santanu K.	Assist. Sec., Econ. Develop., DOC (Designated Acting on 09.15.05)	08.31.05	09.06.05	09.22.05	10.06.05	12.17.05	**12.17.05**
	McGaffigan, Edward	Member, Nuclear Regulatory Commission (NRC)	07.28.05	07.28.05	09.22.05	10.06.05	10.07.05	**10.07.05**
	Gray, George M.	Assistant Administrator, Research and Development, EPA	07.28.05	07.28.05	09.22.05	10.06.05	10.07.05	**10.07.05**
	Hall, H. Dale	Director, U.S. Fish and Wildlife Services, DOI	07.15.05	07.18.05	09.22.05	10.06.05	10.07.05	**10.07.05**
	Bodine, Susan P.	Assistant Administrator, Solid Waste, EPA	06.28.05	06.28.05	07.14.05	07.20.05	12.17.05	**12.17.05**
	Nakayama, Granta Y.	Assist. Administrator, Enforcement & Compliance Assurance, EPA	06.23.05	06.23.05	07.14.05	07.20.05	07.29.05	**07.29.05**
	Peacock, Marcus	Deputy Administrator, EPA	06.01.05	06.06.05	07.14.05	07.20.05	07.28.05	**07.28.05**
	Johnson, Stephen L.	Administrator, EPA	03.04.05	03.17.05	04.06.05	04.13.05	04.28.05	**04.28.05**
(Recess Appointment: 01.19.05)	Lyons, Peter B.	Member, Nuclear Regulatory Commission (NRC)	02.14.05	02.14.05	04.20.05			
(Recess Appointment: 01.19.05)	Jaczko, Gregory B.	Member, Nuclear Regulatory Commission (NRC)	02.14.05	02.14.05	04.20.05			
	Grisoli, William T.	Member, MS River Commission	02.08.05	02.08.05	04.06.05	04.13.05	04.27.05	**04.27.05**
	Butler, Michael	Member, Board of Trustees, Udall Foundation	01.24.05	01.24.05	04.06.05	04.13.05		
	Rappoport, D. Michael	Member, Board of Trustees, Udall Foundation	01.24.05	01.24.05	04.06.05	04.13.05		
	Riley, Maj. Gen. Don T.	Member & Pres., MS River Commission	01.24.05	01.24.05	04.06.05	04.13.05	04.27.05	**04.27.05**
	Luna, Luis	Assistant Administrator, EPA	01.24.05	01.24.05	04.06.05	04.13.05	04.27.05	**04.27.05**
	Woodley, John Paul	Assistant Secretary of the Army, DOD	01.24.05	01.24.05	04.06.05	04.13.05	05.12.05	**05.12.05**
(Withdrawn on 06.16.05)	Skinner, Thomas V.	Assistant Administrator, EPA	01.24.05	01.24.05	N/A	N/A	N/A	N/A
(Withdrawn on 07.29.05)	Konetzni, Albert Henry	Member, NRC	01.04.05	01.04.05	N/A	N/A	N/A	N/A
Finance	Cherecwich, Paul	Member, Internal Revenue Service Oversight Board	04.27.06	05.01.06				
	Hammond, Donald V.	Member, Internal Revenue Service Oversight Board	04.27.06	05.01.06				
	West, Catherine G.	Member, Internal Revenue Service Oversight Board	04.27.06	05.01.06				
	Wince-Smith, Deborah	Member, Internal Revenue Service Oversight Board	04.27.06	05.01.06				
	Schwab, Susan	USTR, EOP	04.18.06	05.03.06	05.16.06			

Committee	Name	Position	Intent	Nominated	Hearing	Reported	Floor	Confirmed
	Basham, W. Ralph	Commissioner, Customs, DHS	01.30.06	01.31.06	04.05.06			
	Crowder, Richard T.	Chief Agriculture Negotiator, USTR, EOP	11.16.05	11.17.05	12.14.05	12.16.05	12.17.05	**12.17.05**
	Meron, Daniel	General Counsel, HHS	11.15.05	11.17.05				
	Spooner, David	Assistant Secretary, Import Administration, DOC	11.10.05	11.10.05	12.14.05	12.16.05	12.17.05	**12.17.05**
(Recess Appointment: 04.19.06)	Palmer, John L.	Member, Brd of Trust., Fed. Supple. Med. Insurance Trust Fund	11.03.05	11.07.05	N/A	N/A	N/A	N/A
(Recess Appointment: 04.19.06)	Palmer, John L.	Member, Brd of Trust., Fed. Old-Age & Survivors Insur.Trust Fund	11.03.05	11.07.05	N/A	N/A	N/A	N/A
(Recess Appointment: 04.19.06)	Palmer, John L.	Member, Brd of Trust., Fed. Hospital Insurance Trust Fund	11.03.05	11.07.05	N/A	N/A	N/A	N/A
(Recess Appointment: 04.19.06)	Saving, Thomas R.	Member, Brd of Trust., Fed. Supple. Med. Insurance Trust Fund	11.03.05	11.07.05	N/A	N/A	N/A	N/A
(Recess Appointment: 04.19.06)	Saving, Thomas R.	Member, Brd of Trust., Fed. Old-Age & Survivors Insur. Trust Fund	11.03.05	11.07.05	N/A	N/A	N/A	N/A
(Recess Appointment: 04.19.06)	Saving, Thomas R.	Member, Brd of Trust., Fed. Hospital Insurance Trust Fund	11.03.05	11.07.05	N/A	N/A	N/A	N/A
	Schwab, Susan Rasinski	Deputy USTR, EOP	N/A	11.02.05	N/A	11.10.05	11.10.05	**11.10.05**
	Schwab, Susan Rasinski	Deputy USTR, EOP	N/A	10.06.05	10.18.05	10.25.05	10.28.05	**10.28.05**
	Fratto, Antonio	Assistant Secretary, Public Affairs, Treasury	N/A	10.06.05	12.14.05	12.16.05	12.17.05	**12.17.05**
	Bohigian, David Steele	Assistant Secretary, Market Access and Compliance, DOC	N/A	10.06.05	12.14.05	12.16.05	12.17.05	**12.17.05**
	Bhatia, Karan K.	Deputy USTR, EOP	09.13.05	09.15.05	10.18.05	10.25.05	10.28.05	**10.28.05**
	Halpern, James S.	Judge of the United States Tax Court	N/A	09.06.05	10.18.05	10.25.05	10.28.05	**10.28.05**
	Lowery, Clay	Deputy Under Secretary, International Affairs, Treasury	08.23.05	09.06.05	10.18.05	10.25.05	10.28.05	**10.28.05**
	Maupin, John E.	Member, Social Security Advisory Board, SSAB	08.09.05	09.06.05				
	Lavin, Franklin L.	Under Secretary, International Trade, DOC	07.29.05	07.29.05	10.18.05	10.25.05	10.28.05	**10.28.05**
	Ventimiglia, Vincent J.	Assistant Secretary, Legislation, HHS	07.15.05	07.18.05	12.14.05	12.19.05	12.21.05	**12.21.05**
	Fromer, Kevin I.	Deputy Under Secretary, Legislative Affairs, Treasury	06.03.05	06.06.05	07.20.05	07.28.05	07.29.05	**07.29.05**
(Withdrawn on 10.07.05)	Morrison, Philip D.	Assistant Secretary, Tax Policy, Treasury	05.26.05	05.26.05	N/A	N/A	N/A	N/A
	Kimmitt, Robert M.	Deputy Secretary, Treasury	05.03.05	06.29.05	07.20.05	07.29.05	07.29.05	**07.29.05**
	Aranoff, Shara L.	Commissioner, U.S. International Trade Commission	04.27.05	04.27.05	05.24.05	07.29.05	07.29.05	**07.29.05**
	Quarles, Randal	Under Secretary for Domestic Finance, Treasury	04.26.05	05.26.05	07.20.05	07.29.05	07.29.05	**07.29.05**
	Pack, Sandra L.	Assistant Secretary for Management and CFO, Treasury	04.26.05	05.16.05	07.20.05	07.29.05	07.29.05	**07.29.05**
	Johnson, Charles E.	Assist. Secretary for Budget, Technology, Finance, HHS	04.21.05	04.25.05	05.24.05	07.20.05	07.22.05	**07.22.05**
	Portman, Robert J.	USTR, EOP	04.13.05	04.13.05	04.21.05	04.26.05	04.29.05	**04.29.05**
	Azar, Alex M.	Deputy Secretary, HHS	04.12.05	04.19.05	05.24.05	07.20.05	07.22.05	**07.22.05**
	Adams, Timothy D.	Under Secretary, Treasury	04.06.05	04.06.05	05.24.05	07.29.05	07.29.05	**07.29.05**
	DeFrancis, Suzanne C.	Assistant Secretary for Public Affairs, HHS	03.29.05	04.04.05	05.24.05	07.20.05	07.22.05	**07.22.05**
	Levinson, Daniel R.	IG, HHS	01.24.05	01.24.05	02.17.05	04.13.05	06.08.05	**06.08.05**
	Damelin, Harold	IG, Treasury	01.24.05	01.24.05	02.17.05	03.09.05	03.17.05	**03.17.05**
	Wagner, Raymond T.	Member, IRS Oversight Brd., Treas.	01.24.05	01.24.05	02.17.05	03.09.05	03.16.05	**03.16.05**
	Brown, Jeffrey Robert	Member, Social Security Advisory Board, SSAB	01.04.05	01.04.05	12.14.05			
	Leavitt, Michael O.	Secretary, HHS	01.04.05	01.04.05	01.19.05	01.25.05	01.26.05	**01.26.05**
Foreign Relations	Brown, Gayleatha	Ambassador to the Republic of Benin, State	05.11.06	05.11.06				
	Coneway, Peter R.	Ambassador to Switzerland, State	05.11.06	05.11.06				
	Rocca, Christina	U.S. Representative to the Conference on Disarmament, State	05.11.06	05.11.06				
	Symington, W. Stuart	Ambassador to the Republic of Djibouti	05.08.06	05.08.06				
	Taylor, William B.	Ambassador to Ukraine, State	05.01.06	05.01.06	05.12.06			

Committee	Name	Position	Intent	Nominated	Hearing	Reported	Floor	Confirmed
	Liberi, Dawn M.	Amb. to the Islamic Republic of Mauritania, State	05.01.06	05.01.06				
	Wood, Michael	Ambassador to Sweden, State	05.01.06	05.01.06				
	Bradtke, Robert A.	Ambassador to the Republic of Croatia, State	04.27.06	04.27.06				
	Foley, April H.	Ambassador to the Republic of Hungary, State	04.25.06	04.25.06				
	Jacobson, Tracey Ann	Ambassador to the Republic of Tajikistan, State	04.25.06	04.25.06				
	Vasquez, Gaddi H.	U.S. Representative to the UN for Food and Agriculture	04.25.06	04.25.06				
	Sullivan, Dan	Assistant Secretary, Economic and Business Affairs, State	04.13.06	04.24.06	05.11.06			
	Ford, Robert	Ambassador to the Republic of Algeria, State	04.13.06	04.24.06				
	Rowe, Leslie	Amb. to Papua New Guinea, the Solomon Islands, and Vanuatu	04.13.06	04.24.06				
	Derse, Anne E.	Ambassador to the Azerbaijan Republic	04.13.06	04.24.06	05.12.06			
	Cloud, John A.	Ambassador to the Republic of Lithuania	04.06.06	04.06.06				
	Williamson, John Clint	Ambassador at Large for War Crime Issues	04.06.06	04.06.06				
	Bost, Eric	Ambassador to the Republic of South Africa	04.04.06	04.05.06				
	Hughes, Lisa	Ambassador to the Republic of Suriname	04.04.06	04.05.06	05.10.06			
	Wayne, E. Anthony	Ambassador to Argentina	04.04.06	04.05.06	05.10.06			
	Robinson, David M.	Ambassador to Co-Operative Republic of Guyana	04.04.06	04.05.06	05.10.06			
	Kirby, Michael	Ambassador to the Republic of Moldova, State	03.16.06	03.27.06				
	Minton, Mark	Ambassador to Mongolia, State	03.15.06	03.15.06	04.06.06			
	McCallum, Robert	Ambassador to Australia, State	03.10.06	03.13.06				
	Tichenor, Warren	U.S. Representative to the European Office of the UN	03.07.06	03.15.06				
	Ranneberger, Michael E.	Ambassador to the Republic of Kenya	03.07.06	03.07.06				
	Godec, Robert F.	Ambassador to the Republic of Tunisia	03.07.06	03.07.06	05.03.06			
	Staples, George McDade	Director General, Foreign Service, State	03.02.06	03.02.06	03.28.06			
	Sauerbrey, Ellen R.	Assistant Secretary, Population, Refugees, and Migration, State	N/A	02.10.06				
	Wallace, Roger W.	Member, Brd.of Direct., Inter-Amer. Foundation	N/A	02.10.06				
	Hogan, Nadina	Member, Brd.of Direct., Inter-Amer. Foundation	N/A	02.10.06				
	Gray, C. Boyden	Representative to the European Union, State	N/A	02.10.06				
	Brister, Patricia	U.S. Representative, Economic and Social Council, UN	02.07.06	02.08.06	03.28.06			
	Chellaraj, Rajkumar	Assistant Secretary, Administration,	01.24.06	01.25.06	03.28.06			
	Tobias, Randall	Administrator, USAID	01.19.06	02.17.06	03.07.06	03.14.06	03.29.06	**03.29.06**
	Bernanke, Ben S.	U.S. Alternate Governor, International Monetary Fund (IMF)	01.17.05	01.18.06	N/A	02.15.06	02.16.06	**02.16.06**
	Boucher, Richard A.	Assistant Secretary, South Asian Affairs, State	01.17.05	01.18.06	02.16.06	02.16.06	02.17.06	**02.17.06**
	Bliss, Donald T.	U.S. Rep., Council of the International Civil Aviation Organization	01.12.06	01.18.06	N/A	02.15.06	02.16.06	**02.16.06**
	Miller, Richard T.	U.S. Representative, Economic and Social Council, UN	01.06.06	01.25.06	03.08.06	03.14.06	03.16.06	**03.16.06**
	Miller, Richard T.	U.S. Alt. Representative, General Assembly, UN	01.06.06	01.25.06	03.08.06	03.14.06	03.16.06	**03.16.06**
	Sanders, Jackie W.	U.S. Alt. Representative, Special Political Affairs, UN	01.06.06	01.18.06	01.25.06	02.15.06	02.16.06	**02.16.06**
	Wallace, Mark D.	U.S. Representative, Management and Reform, UN	01.06.06	01.18.06	01.25.06	03.14.06	03.16.06	**03.16.06**
	Simon, John	Executive Vice President, OPIC	01.04.06	01.18.06	03.08.06	03.14.06	03.16.06	**03.16.06**
	Butenis, Patricia	Amb. to the People's Republic of Bangladesh, State	01.04.06	01.18.06	02.02.06	02.15.06	02.16.06	**02.16.06**
	Grappo, Gary A.	Amb. to the Sultanate of Oman, State	12.13.05	12.13.05	02.02.06	02.15.06	02.16.06	**02.16.06**
	Higgins, Bradford	Assistant Secretary, CFO, State	11.21.05	12.13.05	01.19.06	02.15.06	02.16.06	**02.16.06**
	Higgins, Bradford	Assistant Secretary, Resource Management and CFO, State	11.21.05	12.13.05	01.19.06	02.15.06	02.16.06	**02.16.06**

Committee	Name	Position	Intent	Nominated	Hearing	Reported	Floor	Confirmed
	McGee, James D.	Amb. to the Union of Comoros, State	N/A	11.18.05	N/A	02.15.06	02.16.06	**02.16.06**
	Michalak, Michael	U.S. Senior Official to the APEC Forum, State	11.16.05	11.18.05	01.31.06	02.15.06	02.16.06	**02.16.06**
	McMurray, Claudia A.	Assist. Sec., Oceans & Intern. Environ. & Scientific Affairs, State	11.15.05	11.17.05	01.19.06	02.15.06	02.16.06	**02.16.06**
	Payne, Donald M.	U.S. Representative, 60th Session, UN General Assembly	11.09.05	11.10.05	N/A	11.18.05	11.18.05	**11.18.05**
	Royce, Edward Randall	U.S. Representative, 60th Session, UN General Assembly	11.09.05	11.10.05	N/A	11.18.05	11.18.05	**11.18.05**
	Ameri, Goli	U.S. Representative, 60th Session, UN General Assembly	11.09.05	11.10.05				
	Acklie, Duane	U.S. Representative, 60th Session, UN General Assembly	11.09.05	11.10.05				
	O'Brien, Robert C.	U.S. Representative, 60th Session, UN General Assembly	11.09.05	11.10.05				
	Sanderson, Janet Ann	Amb. to the Republic of the Haiti, State	11.07.05	11.09.05	01.25.06	02.15.06	02.16.06	**02.16.06**
	Kenney, Kristie Anne	Amb. to the Republic of the Philippines, State	11.03.05	11.07.05	01.31.06	02.15.06	02.16.06	**02.16.06**
	Weisberg, Robert	Amb. to the Republic of the Congo, State	11.03.05	11.07.05	01.25.06	02.15.06	02.16.06	**02.16.06**
	Browning, Steven	Amb. to the Republic of Uganda, State	11.01.05	11.01.05	01.25.06	02.15.06	02.16.06	**02.16.06**
	Jackson, Jeanine	Amb. to the Republic of Burkina Faso, State	11.01.05	11.01.05	02.08.06	02.15.06	02.16.06	**02.16.06**
	Van Voorst, Carol	Amb. to the Republic of Iceland, State	10.27.05	10.28.05	11.09.05	11.18.05	11.18.05	**11.18.05**
	Wilson, Ross	Amb. to the Republic of Turkey, State	10.27.05	10.28.05	11.09.05	11.18.05	11.18.05	**11.18.05**
	Moller, Patricia	Amb. to the Republic of Burundi, State	10.27.05	10.28.05	01.25.06	02.15.06	02.16.06	**02.16.06**
	Ware, Marilyn	Amb. to the Republic of Finland, State	10.26.05	10.26.05	11.09.05	12.14.05	12.17.05	**12.17.05**
	Jacobs, Janice	Amb. to the Republic of Senegal, State	10.26.05	10.26.05	02.08.06	02.15.06	02.16.06	**02.16.06**
	Allen, Bernadette	Amb. to the Republic of Niger, State	10.26.05	10.26.05	01.25.06	02.15.06	02.16.06	**02.16.06**
	Patterson, Anne	Assist. Sec., International Narcotics and Law Enforcement, State	10.19.05	10.19.05	N/A	10.25.05	11.10.05	**11.10.05**
	McKinnon, Mark	Member, Broadcasting Board of Governors	10.17.05	10.17.05				
	Schlicher, Ronald L.	Amb. to the Republic of Cyprus, State	10.14.05	10.17.05	11.09.05	11.18.05	11.18.05	**11.18.05**
	Wolff, Alejandro Daniel	Deputy U.S. Rep., Amb. Rank, Sec. Council, UN, State	10.14.05	10.17.05	11.08.05	11.18.05	11.18.05	**11.18.05**
	Wolff, Alejandro Daniel	Deputy U.S. Rep., Amb. Rank, Sec. Council, UN, State	10.14.05	10.17.05	11.08.05	11.18.05	11.18.05	**11.18.05**
	Bergner, Jeffrey Thoma	Assistant Secretary, Legislative Affairs, State	10.05.05	10.06.05	10.25.05	11.02.05	11.04.05	**11.04.05**
	McCaw, Susan	Amb. to the Republic of Austria, State	10.05.05	10.06.05	10.20.05	10.25.05	10.28.05	**10.28.05**
	Taubman, Nicholas F.	Amb. To Romania, State	10.05.05	10.06.05	10.20.05	10.25.05	10.28.05	**10.28.05**
	Spellings, Margaret	U.S. Rep. for the Gen. Conf. of the UN Ed., Scien., and Cult. Org	09.29.05	09.29.05	N/A	N/A	09.30.05	**09.30.05**
	Frazer, Jendayi Elizabeth	Member, Brd of Directors, African Development Foundation	09.27.05	09.28.05	N/A	10.05.05	10.07.05	**10.07.05**
	Hale, David	Amb. To the Hashemite Kingdom of Jordan, State	09.22.05	09.22.05	10.19.05	10.25.05	10.28.05	**10.28.05**
	Whitney, Benson K.	Amb. To the Republic of Norway, State	09.21.05	09.22.05	10.20.05	10.25.05	10.28.05	**10.28.05**
(Recess Appointment: 08.01.05)	Bolton, John R.	U.S. Rep., UN, State	N/A	09.19.05				
(Recess Appointment: 08.01.05)	Bolton, John R.	U.S. Rep., Amb. Rank, Sec. Council, UN, State	N/A	09.19.05				
	Arietti, Michael R.	Amb. to the Republic of Rwanda, State	09.13.05	09.15.05	10.06.05	10.25.05	10.28.05	**10.28.05**
	Martinez, Carmen M.	Amb. to the Republic of Zambia, State	09.09.05	09.13.05	10.06.05	10.25.05	10.28.05	**10.28.05**
	***Gambatesa, Donald A.**	Inspector General, USAID	09.09.05	09.13.05	10.06.05	11.02.05	12.17.05	**12.17.05**
	Vershbow, Alexander R	Amb. to the Republic of Korea, State	08.31.05	09.06.05	09.22.05	10.05.05	10.07.05	**10.07.05**
(Recess Appointment: 01.04.06)	Sauerbrey, Ellen R.	Assistant Secretary, Population, Refugees, and Migration, State	08.31.05	09.06.05	10.25.05			
	Dunn, David B.	Amb. to the Togolese Republic, State	08.25.05	09.06.05	10.06.05	10.25.05	10.28.05	**10.28.05**
	Shannon, Thomas A.	Assistant Secretary, Western Hemisphere Affairs, State	08.16.05	09.06.05	09.21.05	10.05.05	10.07.05	**10.07.05**
	Johnson, Brenda	Amb. to Jamaica, State	08.16.05	09.06.05	09.21.05	10.05.05	10.07.05	**10.07.05**
	Danilovich, John J.	Chief Executive Officer, Millennium Challenge Corporation	08.11.05	09.19.05	09.27.05	10.05.05	10.07.05	**10.07.05**

Committee	Name	Position	Intent	Nominated	Hearing	Reported	Floor	Confirmed
	Schafer, Jacqueline E.	Assistant Administrator, Econ. Growth, Agric., and Trade, USAID	08.11.05	09.06.05	09.30.05	10.05.05	10.07.05	**10.07.05**
(Withdrawn on 10.17.05)	McKinnon, Mark	Member, Broadcasting Board of Governors	08.09.05	09.06.05	N/A	N/A	N/A	N/A
	Shiner, Josette S.	U.S. Alt. Gov., International Bank for Recon. & Develop., State	07.29.05	07.29.05	N/A	10.05.05	10.07.05	**10.07.05**
	Rooney, Lawrence F.	Amb. to the Holy See, State	07.29.05	07.29.05	09.19.05	10.05.05	10.07.05	**10.07.05**
	McCormick, William	Amb. to New Zealand and Amb. to Samoa, State	07.28.05	07.28.05	09.22.05	10.05.05	10.07.05	**10.07.05**
	Arnall, Roland	Amb. to the Kingdom of the Netherlands, State	07.28.05	07.28.05	10.20.05	11.02.05	02.08.06	**02.08.06**
	Lowenkron, Barry F.	Assist. Sec., Democracy, Human Rights & Labor, State	07.28.05	07.28.05	09.30.05	10.05.05	10.07.05	**10.07.05**
	Hoffman, Alfred	Amb. to Portugal, State	07.27.05	07.27.05	09.19.05	10.05.05	10.07.05	**10.07.05**
	Ricciardone, Francis J.	Amb. to the Arab Republic of Egypt, State	07.22.05	07.25.05	07.27.05	07.29.05	07.29.05	**07.29.05**
	Jones, Richard H.	Amb. to the State of Israel, State	07.22.05	07.25.05	07.27.05	07.29.05	07.29.05	**07.29.05**
(Recess Appointment: 01.17.06)	Gray, C. Boyden	Representative to the European Union, State	07.22.05	07.25.05	09.19.05	10.25.05		
	Dorn, Jennifer L.	Alt. Exec. Director, Inter. Bank for Reconstruction and Develop.	07.22.05	07.25.05	10.06.05	10.25.05	10.28.05	**10.28.05**
	Burns, William J.	Amb. to the Russian Federation, State	07.21.05	07.21.05	07.27.05	07.29.05	07.29.05	**07.29.05**
	Timken, William Robert	Amb. to the Federal Republic of Germany, State	07.19.05	07.20.05	07.27.05	07.29.05	07.29.05	**07.29.05**
	Cason, James C.	Amb. to the Republic of Paraguay, State	07.11.05	07.12.05	10.26.05	11.02.05	11.04.05	**11.04.05**
	Herbold, Patricia L.	Amb. to the Republic of Singapore, State	07.11.05	07.12.05	09.22.05	10.05.05	10.07.05	**10.07.05**
	Langdale, Mark	Amb. to the Republic of Costa Rica, State	06.30.05	06.30.05	09.21.05	10.05.05	10.07.05	**10.07.05**
	Frazer, Jendayi E.	Assistant Secretary, African Affairs, State	06.30.05	06.30.05	07.22.05	07.26.05	07.29.05	**07.29.05**
	Silverberg, Kristen	Assistant Secretary, International Organization Affairs, State	06.29.05	06.29.05	07.22.05	07.26.05	07.29.05	**07.29.05**
	Mosbacher, Robert A.	President, Overseas Private Investment Corporation	06.29.05	06.29.05	09.08.05	10.05.05	10.07.05	**10.07.05**
	Cain, James	Amb. to Denmark, State	06.29.05	06.29.05	07.18.05	07.26.05	07.29.05	**07.29.05**
	Shiner, Josette S.	Under Sec., Econ., Business and Agricultural Affairs, State	06.28.05	06.28.05	07.22.05	07.26.05	07.29.05	**07.29.05**
	Retzer, Michael	Amb. to the United Republic of Tanzania, State	06.28.05	06.28.05	07.21.05	07.26.05	07.29.05	**07.29.05**
	Hillen, John	Assistant Secretary, Political-Military Affairs, State	06.28.05	06.28.05	09.30.05	10.05.05	10.07.05	**10.07.05**
	Milovanovic, Gillian A.	Amb. to the Former Yugoslav Republic of Macedonia, State	06.28.05	06.28.05	07.18.05	07.26.05	07.29.05	**07.29.05**
	Hill, Kent R.	Assistant Administrator, Global Health, USAID	06.23.05	06.23.05	09.30.05	10.05.05	10.07.05	**10.07.05**
	Tuttle, Robert H.	Amb. to the United Kingdom of Great Britain and N. Ireland,	06.09.05	06.09.05	06.29.05	06.30.05	06.30.05	**06.30.05**
	Spogli, Ronald	Amb. to the Italian Republic, State	06.09.05	06.09.05	06.29.05	06.30.05	06.30.05	**06.30.05**
	Crumpton, Henry	Coordinator, Counterterrorism, Amb. at Large, State	06.09.05	06.09.05	07.14.05	07.26.05	07.29.05	**07.29.05**
	Beyrle, John R.	Amb. to the Republic of Bulgaria, State	06.03.05	06.06.05	06.29.05	06.30.05	06.30.05	**06.30.05**
	Ford, Charles A.	Amb. to the Republic of Honduras, State	06.03.05	06.06.05	09.21.05	10.05.05	10.07.05	**10.07.05**
	Peterson, Katherine H.	Amb. to the Republic of Botswana, State	06.03.05	06.06.05	07.21.05	07.26.05	07.29.05	**07.29.05**
	Yovanovitch, Marie L.	Amb. to the Kyrgyz Rupublic, State	06.03.05	06.06.05	06.29.05	06.30.05	06.30.05	**06.30.05**
	Eastham, Alan Walter	Amb. to the Republic of Malawi, State	06.01.05	06.06.05	07.21.05	07.26.05	07.29.05	**07.29.05**
	Schulte, Gregory L.	U.S. Representative, Vienna Office of the UN, State	05.26.05	05.26.05	06.15.05	06.22.05	06.24.05	**06.24.05**
	Schulte, Gregory L.	U.S. Representative to the IAEA, State	05.26.05	05.26.05	06.15.05	06.22.05	06.24.05	**06.24.05**
	Neuman, Ronald E.	Ambassador to the Islamic Republic of Afghanistan, State	05.26.05	05.26.05	06.15.05	06.22.05	06.24.05	**06.24.05**
	Boyer, Jan E.	U.S. Alternate Exec. Director, Inter-American Develop. Bank	05.24.05	05.25.05	09.08.05	10.05.05	10.07.05	**10.07.05**
	Tefft, John F.	Amb. to Georgia, State	05.17.05	05.17.05	05.24.05	05.26.05	05.26.05	**05.26.05**
	Jewell, Linda	Amb. to Ecuador, State	05.17.05	05.17.05	05.25.05	05.26.05	05.26.05	**05.26.05**
	Dinger, Larry Miles	Amb. to the Republic of the Fiji Islands, Republic of Nauru, Kingdom of Tonga, Republic of Kiribati, and Tuvalu, Stat	05.13.05	05.16.05	06.21.05	06.22.05	06.24.05	**06.24.05**

Committee	Name	Position	Intent	Nominated	Hearing	Reported	Floor	Confirmed
	Nuland, Victoria	U.S. Permanent Representative, Council of NATO	05.13.05	05.16.05	05.24.05	05.26.05	05.26.05	**05.26.05**
	Hess, Michael E.	Associate Administrator, Bureau for Democracy, Conflict, and Humanitarian Response, USAID	05.13.05	05.16.05	06.15.05	06.22.05	06.24.05	**06.24.05**
	Trivelli, Paul A.	Amb. to the Republic, Nicaragua, State	05.13.05	05.16.05	05.25.05	05.26.05	05.26.05	**05.26.05**
	Wagner, Anne	Amb. to the Grand Duchy of Luxembourg, State	05.13.05	05.16.05	05.26.05	06.15.05	06.16.05	**06.16.05**
	McCulley, Terence P.	Amb. to Republic of Mali, State	05.13.05	05.16.05	06.08.05	06.15.05	06.16.05	**06.16.05**
	Bridgewater, Pamela	Amb. to Ghana, State	05.11.05	05.11.05	06.08.05	06.15.05	06.16.05	**06.16.05**
	Eaton, William Allan	Amb. to Panama, State	05.10.05	05.11.05	05.25.05	05.26.05	05.26.05	**05.26.05**
	Fore, Henrietta H.	Under Secretary, Management, State	05.10.05	05.11.05	06.09.05	07.26.05	07.29.05	**07.29.05**
	Khalilzad, Zalmay	Amb. to Iraq, State	05.09.05	05.09.05	06.07.05	06.15.05	06.16.05	**06.16.05**
	Derham, James M.	Amb. to the Republic of Guatemala, State	05.06.05	05.09.05	05.25.05	05.26.05	05.26.05	**05.26.05**
	Dieter, Robert Johann	Amb. to Belize, State	05.06.05	05.09.05	05.25.05	06.15.05	06.16.05	**06.16.05**
	Vallee, Rodolphe M.	Amb. to the Slovak Republic, State	05.06.05	05.09.05	05.26.05	06.15.05	06.16.05	**06.16.05**
	Finley, Julie	U.S. Rep., Org. for Sec. and Cooperation in Europe, State	04.27.05	04.28.05	05.24.05	06.15.05	06.16.05	**06.16.05**
	Griffin, Richard J.	Assistant Secretary for Diplomatic Security, State	04.27.05	04.28.05	06.09.05	06.15.05	06.16.05	**06.16.05**
	Griffin, Richard J.	Director, Office of Foreign Missions, State	04.27.05	04.28.05	06.09.05	06.15.05	06.16.05	**06.16.05**
	Wilkins, David Horton	Amb. to Canada, State	04.27.05	04.27.05	05.25.05	05.26.05	05.26.05	**05.26.05**
	Mussomeli, Joseph A.	Amb. to the Kingdom of Cambodia, State	04.27.05	04.28.05	06.21.05	06.22.05	06.24.05	**06.24.05**
	Booth, Donald E.	Amb. to the Republic of Liberia, State	04.27.05	04.28.05	06.08.05	06.15.05	06.16.05	**06.16.05**
	Bordonaro, Molly H.	Amb. to the Republic of Malta, State	04.27.05	04.28.05	05.26.05	06.15.05	06.16.05	**06.16.05**
	Holland, Robert B.	Exec. Director, Inter. Bank for Reconstruction and Develop.	04.21.05	04.25.05	09.08.05	09.22.05	09.22.05	**09.22.05**
	Pierce, Roger Dwayne	Amb. to Republic of Cape Verde, State	04.21.05	04.25.05	06.08.05	06.15.05	06.16.05	**06.16.05**
	Stapleton, Craig	Amb. to France, State	04.12.05	04.14.05	05.24.05	06.15.05	06.16.05	**06.16.05**
	Skoden, Emil M.	Amb. to the State of Brunei Darussalam, State	04.08.05	04.14.05	06.21.05	06.22.05	06.24.05	**06.24.05**
	Aguirre, Eduardo	Amb. to Spain, State	04.08.05	04.14.05	05.24.05	06.15.05	06.16.05	**06.16.05**
	McCormack, Sean Ian	Assistant Secretary, Public Affairs, State	03.24.05	04.04.05	05.26.05	05.26.05	05.26.05	**05.26.05**
(Recess Appointment: 08.01.05)	**Bolton, John R.**	U.S. Rep., UN, State (Returned to POTUS: 7.29.05)	03.17.05	03.17.05	04.11.05	05.12.05	N/A	N/A
(Recess Appointment: 08.01.05)	**Bolton, John R.**	U.S. Rep., Amb. Rank, Sec. Council, UN, State (Returned)	03.17.05	03.17.05	04.11.05	05.12.05	N/A	N/A
	Powell, Dina Habib	Assistant Secretary, Educational and Cultural Affairs, State	03.14.05	04.28.05	05.26.05	06.22.05	06.24.05	**06.24.05**
	Hughes, Karen P.	Under Secretary, Public Diplomacy	03.14.05	06.29.05	07.22.05	07.26.05	07.29.05	**07.29.05**
	Joseph, Robert	Under Sec., Arms Control and International Security, State	03.11.05	03.14.05	04.13.05	05.26.05	05.26.05	**05.26.05**
	Fried, Daniel	Asst. Sec., European Affairs, State	03.08.05	03.08.05	04.13.05	04.28.05	04.28.05	**04.28.05**
	Boschwitz, Rudolph E.	U.S. Rep., Human Rights Comm., Econ. and Soc. Council, UN	03.04.05	03.04.05	03.15.05	03.15.05	03.17.05	**03.17.05**
	Hill, Christopher R.	Asst. Sec., E. Asian and Pac. Affairs, State	03.04.05	03.04.05	03.15.05	03.15.05	03.17.05	**03.17.05**
	Hanley, Christopher J.	Member, Board of Directors, OPIC	02.28.05	02.28.05	N/A	06.15.05	06.16.05	**06.16.05**
	Welch, C. David	Asst. Sec., Near East. Affairs, State	02.14.05	02.14.05	03.11.05	03.15.05	03.17.05	**03.17.05**
	Burns, R. Nicholas	Under Sec., Political Affairs, State	02.14.05	02.14.05	03.11.05	03.15.05	03.17.05	**03.17.05**
	Bellinger, John B.	Legal Adviser, State	02.14.05	02.14.05	03.11.05	03.15.05	03.15.05	**04.06.05**
(Withdrawn on 11.01.05)	Noreiga, Roger F.	Member, Brd.of Direct., Inter-Amer. Foundation(Renom 01.04.05)	02.14.05	02.14.05	N/A	N/A	N/A	N/A
(Recess Appointment: 01.19.05)	Franco, Adolfo A.	Member, Brd.of Direct., Inter-Amer. Foundation(Renom 01.04.05)	02.14.05	02.14.05				
	Zoellick, Robert B.	Deputy Secretary, State	02.10.05	02.10.05	02.15.05	02.15.05	02.16.05	**02.16.05**
	Schieffer, John Thomas	Amb., Extraordinary & Plenipotentiary to Japan, State	01.24.05	01.24.05	03.15.05	03.15.05	03.17.05	**03.17.05**

Committee	Name	Position	Intent	Nominated	Hearing	Reported	Floor	Confirmed
	DeTrani, Joseph R.	Amb. Rank, Special Envoy for 6 Party Talks	01.24.05	01.24.05	03.15.05	03.15.05	03.17.05	**03.17.05**
	Balton, David B.	Amb. Rank, Dep. Asst. Sec., Ocean/Fisheries, State	01.24.05	01.24.05	03.15.05	03.15.05	03.16.05	**03.16.05**
	Snyder, Jay T.	Member, U.S. Advisory Comm. on Public Dip.	01.24.05	01.24.05	N/A	06.15.05	06.16.05	**06.16.05**
	Vaughn, Jack	Member, Brd.of Direct., Inter-Amer. Foundation	01.24.05	01.24.05				
(Recess Appointment: 01.04.06)	Wallace, Roger W.	Member, Brd.of Direct., Inter-Amer. Foundation	01.24.05	01.24.05				
	Plasencia, Jorge A.	Member, Advisory Board for Cuba Broadcasting	01.24.05	01.24.05	N/A	06.15.05	06.16.05	**06.16.05**
	Tomlinson, Kenneth Y.	Member, Broadcasting Board of Governors	01.24.05	01.24.05				
	Tomlinson, Kenneth Y.	Chairman, Broadcasting Board of Governors	01.24.05	01.24.05				
	Hirschberg, D. Jeffrey	Member, Broadcasting Board of Governors	01.24.05	01.24.05				
(Recess Appointment: 01.04.06)	Hogan, Nadina	Member, Brd.of Direct., Inter-Amer. Foundation	01.24.05	01.24.05				
	Krongard, Howard J.	IG, State	01.24.05	01.24.05	03.15.05	03.15.05	04.13.05	**04.27.05**
	Rice, Condoleezza	Secretary, State	01.04.05	01.04.05	1.18-19.05	01.20.05	01.26.05	**01.26.05**
HELP	Vaughn, John R.	Member, National Council on Disability	05.08.06	05.09.06				
	Carlson, Victoria	Member, National Council on Disability	05.08.06	05.09.06				
	Colley, Chad	Member, National Council on Disability	05.08.06	05.09.06				
	Mattheiss, Lisa	Member, National Council on Disability	05.08.06	05.09.06				
	Justesen, Troy R.	Assistant Secretary, Vocational and Adult Ed., Education	05.08.06	05.08.06				
	Berger, Katherine	Member, National Museum and Library Services Board	05.03.06	05.05.06				
	Brosius, Karen	Member, National Museum and Library Services Board	05.03.06	05.05.06				
	Miaoulis, Ioannis	Member, National Museum and Library Services Board	05.03.06	05.05.06				
	Pickett, Sandra	Member, National Museum and Library Services Board	05.03.06	05.05.06				
	Orr-Cahall, Christina	Member, National Museum and Library Services Board	05.03.06	05.05.06				
	Starr, Kevin Owen	Member, National Museum and Library Services Board	05.03.06	05.05.06				
	Warder, Lawrence A.	CFO, Department of Education	04.25.06	04.25.06				
	Cooper, Ronald	General Counsel, EEOC	03.27.06	03.27.06				
	Tredick, Peter	Member, National Mediation Board	03.27.06	03.27.06				
	Hoglander, Harry	Member, National Mediation Board	03.27.06	03.27.06				
	von Eschenbach, Andrew	Commissioner, FDA, HHS	03.15.06	03.15.06				
	Stagg, J.C.A.	Member, Brd. of Trust., James Madison Mem. Fellowship Found.	03.13.06	03.13.06				
	Chiles, Jonann E.	Member, Brd. Of Directors, Legal Services Corporation	03.13.06	03.13.06				
	Bridges, Jerry Gayle	CFO, Corporation for National and Community Service	03.07.06	03.07.06				
	Kirsanow, Peter N.	Member, National Labor Relations Board	N/A	02.10.06				
	Schaumber, Peter	Member, National Labor Relations Board	N/A	02.10.06				
	Meisburg, Ronald E.	General Counsel, National Labor Relations Board	N/A	02.10.06				
	Rosenfeld, Arthur F.	Director, Federal Mediation and Conciliation Service	N/A	02.10.06				
	Walsh, Dennis P.	Member, National Labor Relations Board	N/A	02.10.06				
	Goldsmith, Stephen	Member, Brd.of Direct., CNCS	N/A	02.10.06				
	DeCamp, Paul	Administrator, Wage and Hour Division, DoL	01.30.06	01.31.06				
	Juaristi, Vince J.	Member, Brd.of Direct., CNCS	12.21.05	12.21.05				
(Recess Appointment: 01.04.06)	Goldsmith, Stephen	Member, Brd.of Direct., CNCS	12.19.05	12.20.05				
	Clark, Michell C.	Assistant Secretary, Management, Education	12.13.05	12.13.05	N/A	03.08.06	03.13.06	**03.13.06**

Committee	Name	Position	Intent	Nominated	Hearing	Reported	Floor	Confirmed
	Radice, Anne-Imelda	Director, Institute of Museum and Library Services	12.13.05	12.13.05	N/A	03.08.06	03.13.06	**03.13.06**
(Recess Appointment: 01.04.06)	Kirsanow, Peter N.	Member, National Labor Relations Board	11.15.05	11.17.05				
	Silver, Ron	Member, United States Institute of Peace	10.06.05	10.06.05				
	Van Rest, Judy	Member, United States Institute of Peace	10.06.05	10.06.05				
	Singleton, Sarah M.	Member, Brd. Of Directors, Legal Services Corporation	09.29.05	10.06.05	N/A	03.08.06	03.13.06	**03.13.06**
	Elshtain, Jean B.	Member, National Council on the Humanities	09.29.05	10.17.05	N/A	03.08.06	03.13.06	**03.13.06**
	Guelzo, Allen C.	Member, National Council on the Humanities	09.29.05	10.17.05	N/A	03.08.06	03.13.06	**03.13.06**
(Withdrawn on 01.18.06)	Hickok, Eugene	Member, National Council on the Humanities	09.29.05	10.17.05	N/A	N/A	N/A	N/A
	Talbert, Kent D.	General Counsel, Education	09.27.05	09.28.05				
	Thompson, Horace A.	Member, Occupational Safety and Health Review Commission	09.27.05	09.28.05				
(Recess Appointment: 08.31.05)	Schaumber, Peter	Member, National Labor Relations Board	N/A	09.19.05				
	Stickler, Richard	Assistant Secretary, Mine Safety and Health, DOL	09.15.05	09.15.05	01.31.06	03.08.06		
	Foulke, Edwin G.	Assistant Secretary, Occupational Safety and Health, DOL	09.15.05	09.15.05	01.31.06	03.08.06	03.13.06	**03.13.06**
	Hofflund, Mark	Member, National Council on the Arts	07.29.05	07.29.05	N/A	10.19.05	10.21.05	**10.21.05**
	Earp, Naomi C.	Member, Equal Employment Opportunity Commission (Reapp.)	N/A	07.29.05	N/A	10.19.05	10.21.05	**10.21.05**
	Griffin, Christine M.	Member, Equal Employment Opportunity Commission	07.28.05	07.28.05	N/A	10.19.05	10.21.05	**10.21.05**
(Recess Appointment: 04.19.06)	Madras, Bertha K.	Dep. Director, Demand Reduction, National Drug Control Policy	07.27.05	07.27.05	N/A	10.19.05	N/A	N/A
	Schneider, Mark S.	Commissioner, Education Statistics, Education	07.27.05	07.27.05	N/A	10.19.05	10.21.05	**10.21.05**
	Ashworth, Sandra F.	Mem., National Commission on Libraries & Information Science	07.27.05	07.27.05	N/A	10.19.05	10.21.05	**10.21.05**
	Cellucci, Jan	Mem., National Commission on Libraries & Information Science	07.27.05	07.27.05	N/A	10.19.05	10.21.05	**10.21.05**
	Rivers, Sherry D.	Mem., National Commission on Libraries & Information Science	07.27.05	07.27.05	N/A	10.19.05	10.21.05	**10.21.05**
(Recess Appointment: 01.04.06)	Rosenfeld, Arthur F.	Director, Federal Mediation and Conciliation Service	07.21.05	07.21.05				
	Cole, Bruce	Chairperson, National Endowment for the Humanities	07.15.05	07.18.05	N/A	11.18.05	12.17.05	**12.17.05**
(Recess Appointment: 01.04.06)	Meisburg, Ronald E.	General Counsel, National Labor Relations Board	06.29.05	06.29.05				
	Agwunobi, John O.	Assistant Secretary, Health, HHS	06.29.05	06.29.05	N/A	10.19.05	12.17.05	**12.17.05**
(Recess Appointment: 08.31.05)	**Schaumber, Peter**	Member, National Labor Relations Board	06.29.05	06.29.05	N/A	N/A	N/A	N/A
	Halaska, Terrell	Assistant Secretary, Congressional Affairs, Education	06.29.05	06.29.05	N/A	07.27.05	07.28.05	**07.28.05**
	Monroe, Stephanie	Assistant Secretary, Civil Rights, Education	06.23.05	06.23.05	N/A	12.14.05	12.17.05	**12.17.05**
	Johnson, Henry Louis	Assistant Secretary, Elementary and Secondary Education, Ed	06.01.05	06.06.05	N/A	07.27.05	07.28.05	**07.28.05**
	Olsen, Kathie L.	Deputy Director, National Science Foundation	05.24.05	05.25.05	N/A	07.21.05	07.22.05	**07.22.05**
	Luce, Tom	Assistant Secretary, Planning, Eval., and Policy Develop., Education	05.20.05	05.23.05	N/A	06.29.05	06.30.05	**06.30.05**
	Holen, Arlene	Member, Federal Mine Safety and Health Review Commission	05.20.05	05.23.05	N/A	03.08.06		
	***Ciccolella, Charles S.**	Assistant Secretary, Veterans' Employment and Training, DOL	05.17.05	05.17.05	N/A	07.29.05	07.29.05	**07.29.05**
	Sullivan, Kevin F.	Assistant Secretary, Communications and Outreach, Education	04.28.05	04.28.05	N/A	07.27.05	07.28.05	**07.28.05**
(Recess Appointment: 01.17.06)	Walsh, Dennis P.	Member, National Labor Relations Board	04.27.05	04.27.05				
	Simon, Raymond	Deputy Secretary, Education	04.15.05	04.15.05	N/A	05.18.05	05.26.05	**05.26.05**
	Dolan, Michael	Member, Brd.of Direct., CNCS	03.29.05	04.04.05				
(Withdrawn on 04.06.06)	Duncan, Robert M.	Member, Brd.of Direct., CNCS	03.29.05	04.04.05	N/A	N/A	N/A	N/A
	Wang, Kim	Mem., Nat. Museum and Library Services Board	03.11.05	03.14.05	N/A	05.25.05	05.26.05	**05.26.05**
	Crawford, Lester M.	Commissioner, Food & Drugs, HHS	02.15.05	02.15.05	03.17.05	06.20.05	07.18.05	**07.18.05**
(Withdrawn on 12.13.05)	*Flippen, Edward L.	IG, Corporation for Nat'l and Community Services	01.24.05	02.10.05	03.09.05	03.09.05	N/A	N/A
	Ruch, Charles P.	Member, Brd. of Trustees, Barry Goldwater						

Committee	Name	Position	Intent	Nominated	Hearing	Reported	Floor	Confirmed
		Scholarship & Excellence in Ed. Foundation	01.24.05	01.24.05	N/A	05.25.05	05.26.05	**05.26.05**
	Meisburg, Ronald E.	Member, National Labor Relations Board (Withdrawn)	01.24.05	01.24.05	N/A	N/A	N/A	N/A
	Perdue, George	Member, Brd. of Trust., James Madison Mem. Fellowship Found.	01.24.05	01.24.05	N/A	03.08.06	03.13.06	**03.13.06**
	Phillips, Bernice	Member, Brd. of Directors, Legal Services Corp.	01.24.05	01.24.05	N/A	07.27.05	07.28.05	**07.28.05**
	Fuentes, Thomas A.	Member, Brd. of Directors, Legal Services Corp.	01.24.05	01.24.05	N/A	07.27.05	07.28.05	**07.28.05**
	Robinson, Harry	Member, National Museum Services Board	01.24.05	01.24.05	N/A	05.25.05	05.26.05	**05.26.05**
	Ramey, Craig T.	Member, Brd. Of Directors, Nat'l Brd. for Ed. Sciences	01.24.05	01.24.05	N/A	03.08.06	03.13.06	**03.13.06**
	Greene, A. Wilson	Mem., Nat. Museum and Library Services Board	01.24.05	01.24.05	02.10.05	02.10.05	02.14.05	**02.14.05**
	Strauch, Katrina P.	Mem., Nat. Museum and Library Services Board	01.24.05	01.24.05	02.10.05	02.10.05	02.14.05	**02.14.05**
	Spellings, Margaret	Secretary, Education	01.04.05	01.04.05	01.06.05	01.06.05	01.20.05	**01.20.05**
Homeland Security and Governmental Affairs	Williams, Ellen C.	Governor, United States Postal Service	05.08.06	05.09.06				
	**Portman, Rob*	Director, OMB	04.18.06	04.27.06	05.17.06			
	Denett, Paul	Administrator, Federal Procurement Policy, OMB	04.17.06	04.24.06				
	Paulison, R. David	Under Secretary, Federal Emergency Management, DHS	04.06.06	04.06.06				
	Doan, Lurita Alexis	Administrator, General Services Administration (GSA)	04.06.06	04.06.06				
	Barnett, Mickey D.	Governor, United States Postal Service	03.02.06	03.02.06				
	Tobin, Katherine C.	Governor, United States Postal Service	03.02.06	03.02.06				
	Cusick, Robert I.	Director, Office of Government Ethics	02.13.06	02.13.06				
	Henke, Tracy A.	Director, State and Local Govt., Coordination & Preparedness, DHS	N/A	02.10.06				
	Myers, Julie L.	Assist. Sec., Bureau of Immigration and Customs Enforcement, DHS	N/A	02.10.06				
	Norquist, David L.	CFO, DHS	01.17.06	01.18.06	05.08.06			
	Gray, S. Pamela	Judge of the D.C. Superior Court	01.11.06	01.25.06				
	Dhillon, Uttam	Director, Counternarcotics Enforcement, DHS	11.10.05	11.10.05	03.31.06	05.02.06	05.12.06	**05.12.06**
	Dalton, Carol A.	Associate Judge of the D.C. Superior Court	N/A	11.09.05				
	Acton, Mark	Commissioner, Postal Rate Commission	11.03.05	11.07.05	03.31.06	05.02.06		
	***Gambatesa, Donald A.**	Inspector General, USAID	N/A	N/A	N/A	12.14.05	12.17.05	**12.17.05**
	Foresman, George W.	Under Secretary, Information & Infrastructure Protection, DHS	10.21.05	10.21.05	12.08.05	12.15.05	12.17.05	**12.17.05**
	***Opfer, George J.**	Inspector General, Veterans Affairs	N/A	10.18.05	N/A	11.07.05	11.10.05	**11.10.05**
(Recess Appointment: 01.04.06)	Henke, Tracy A.	Director, State and Local Govt., Coordination & Preparedness, DHS	07.13.05	07.14.05	12.08.05			
	Baker, Stewart A.	Assistant Secretary, Policy, DHS	07.13.05	07.14.05	09.15.05	09.22.05	10.07.05	**10.07.05**
(Recess Appointment: 01.04.06)	*Myers, Julie L.	Assist. Sec., Bureau of Immigration and Customs Enforcement, DHS	06.29.05	06.29.05	09.15.05	10.07.05		
	Thorson, Eric M.	Inspector General, Small Business Administration	06.28.05	06.28.05	03.01.06	03.29.06	03.31.06	**03.31.06**
	Kiko, Colleen Duffy	General Counsel, FLRA	06.23.05	06.23.05	09.13.05	09.22.05	10.07.05	**10.07.05**
	Rose, Mary M.	Member, Merit Systems Protection Board	06.23.05	06.23.05	09.13.05	12.15.05	12.17.05	**12.17.05**
	Fisher, John R.	Assoc. Judge of the DC Court of Appeals	N/A	06.06.05	09.13.05	09.22.05	10.07.05	**10.07.05**
	***Hawley, Edmund S.**	Asst. Sec., Transportation Security Administration, DHS	05.06.05	05.19.05	07.18.05	07.21.05	07.22.05	**07.22.05**
	Skinner, Richard L.	Inspector General, DHS	04.28.05	04.28.05	07.18.05	07.21.05	07.28.05	**07.28.05**
	Perry, Philip J.	General Counsel, DHS	03.29.05	04.04.05	05.19.05	05.25.05	06.08.05	**06.08.05**
	Springer, Linda M.	Director, OPM	03.18.05	04.04.05	06.15.05	06.22.05	06.24.05	**06.24.05**
	Combs, Linda M.	Controller, Fed. Finan. Management, OMB, EOP	02.28.05	02.28.05	05.25.05	06.22.05	06.24.05	**06.24.05**
	Jackson, Michael	Deputy Secretary, DHS	02.18.05	02.18.05	03.09.05	03.09.05	03.10.05	**03.10.05**

Committee	Name	Position	Intent	Nominated	Hearing	Reported	Floor	Confirmed
	Anderson, Jennifer M.	Assoc. Judge of the Superior Court of DC	02.14.05	02.14.05				
	Cordero, Laura A.	Assoc. Judge of the Superior Court of DC	02.14.05	02.14.05	06.15.05	06.22.05	06.24.05	**06.24.05**
	McKenna, Juliet JoAnn	Assoc. Judge of the Superior Court of DC	02.14.05	02.14.05	09.13.05	09.22.05	10.07.05	**10.07.05**
	Kramer, A. Noel Anketell	Assoc. Judge of the DC Court of Appeals	02.14.05	02.14.05	06.15.05	06.22.05	06.24.05	**06.24.05**
	Chertoff, Michael	Secretary, DHS	01.31.05	01.31.05	02.02.05	02.07.05	02.15.05	**02.15.05**
	Weinstein, Allen	US Archivist, National Archives and Records Administration	01.24.05	01.24.05	02.07.05	02.07.05	02.10.05	**02.10.05**
(Withdrawn on 12.13.05)	*Flippen, Edward L.	IG, Corporation for Nat'l and Community Services	01.24.05	02.10.05	03.09.05	03.09.05	N/A	N/A
	Conboy, Stephen T.	U.S. Marshal, D.C. Superior Court	01.24.05	01.24.05				
	Giuliano, Louis J.	Gov., US Postal Service, term expiring 12.08.05	01.24.05	01.24.05	05.19.05	05.25.05	06.15.05	**06.15.05**
	Giuliano, Louis J.	Gov., US Postal Service, term expiring 12.08.14	01.24.05	01.24.05	05.19.05	05.25.05	06.15.05	**06.15.05**
	Hammond, Tony	Commissioner, Postal Rate Commission	01.24.05	01.24.05	05.19.05	05.25.05	05.26.05	**05.26.05**
	Gallagher, Carolyn	Gov., US Postal Service	01.24.05	01.24.05	05.19.05	05.25.05	06.15.05	**06.15.05**
	Miller, Brian David	IG, GSA	01.24.05	01.24.05	07.18.05	07.21.05	07.22.05	**07.22.05**
	Damelin, Harold	IG, Treasury	01.24.05	01.24.05	02.17.05	03.09.05	03.17.05	**03.17.05**
	Levinson, Daniel R.	IG, HHS	01.24.05	01.24.05	02.17.05	04.13.05	06.08.05	**06.08.05**
	Krongard, Howard J.	IG, State	01.24.05	01.24.05	03.15.05	03.15.05	04.13.05	**04.27.05**
Judiciary	Anderson, Thomas D.	U.S. Attorney for the District of Vermont	N/A	05.11.06				
	Gorsuch, Neil M.	U.S. Circuit Judge for the Tenth Circuit	N/A	05.10.06				
	Baker, Valerie L.	U.S. District Judge for the Central District of CA	N/A	05.04.06				
	Holmes, Jerome A.	U.S. Circuit Judge for the Tenth Circuit	N/A	05.04.06				
	Rosenberg, Charles P.	U.S. Attorney for the E. District of VA	N/A	05.04.06				
	Tydingco-Gatewood, Frances	Judge for the District Court of Guam	N/A	04.25.06				
	Gelpi, Gustavo Antonio	U.S. District Judge for the District of Puerto Rico	N/A	04.24.06				
	Gutierrez, Philip S.	U.S. District Judge for the Central District of California	N/A	04.24.06				
	Jordan, Daniel Porter	U.S. District Judge for the S. District of MS	N/A	04.24.06				
	Peterson, Erik C.	U.S. Attorney for the W. District of WI	N/A	04.24.06				
	Orton, Gary D.	U.S. Marshal for the District of Nevada	N/A	03.30.06				
	Wainstein, Kenneth L.	Assistant Attorney General, National Security Division, DOJ	03.13.06	03.13.06	05.02.06			
	Smith, Patrick Carroll	U.S. Marshal for W. District of N. Carolina	N/A	02.27.06	N/A	04.27.06	05.12.06	**05.12.06**
	Junker, Timothy A.	U.S. Marshal for N. District of Iowa	N/A	02.27.06	N/A	04.27.06	05.12.06	**05.12.06**
	Kustoff, David F.	U.S. Attorney for the W. District of TN	N/A	02.17.06	N/A	03.16.06	03.16.06	**03.16.06**
	Richter, John Charles	U.S. Attorney for the W. District of OK	N/A	02.17.06		03.09.06	03.13.06	**03.13.06**
	Thaper, Amul R.	U.S. Attorney for the E. District of KY	N/A	02.17.06	N/A	03.09.06	03.13.06	**03.13.06**
(Withdrawn on 05.04.06)	Holmes, Jerome A.	U.S. District Judge for the N. District of OK	N/A	02.14.06	N/A	N/A	N/A	N/A
	Smith, Milan D.	U.S. Circuit Judge for the Ninth Circuit	N/A	02.14.06	04.25.06	05.04.06		
	Whitney, Frank D.	U.S. District Judge for the W. District of NC	N/A	02.14.06				
	DeGabrielle, Donald J.	U.S. Attorney for the Southern District of TX	N/A	02.13.06	N/A	03.09.06	03.13.06	**03.13.06**
	Ikuta, Sandra Segal	U.S. Circuit Judge for the Ninth Circuit	N/A	02.08.06	05.02.06			
	Wallace, Michael B.	U.S. Circuit Judge for the Fifth Circuit	N/A	02.08.06				
	Tamargo, Mauricio J.	Chairman, Foreign Claims Settlement Commission, DoJ	02.03.06	02.06.06	N/A	03.09.06	03.13.06	**03.13.06**
	Sedgwick, Jeffrey	Director, Bureau of Justice Statistics, DoJ	01.30.06	01.31.06	03.14.06	03.30.06	03.31.06	**03.31.06**

Committee	Name	Position	Intent	Nominated	Hearing	Reported	Floor	Confirmed
	Bradbury, Steven G.	Assistant Attorney General, Legal Counsel, DOJ	N/A	01.25.06				
	Kavanaugh, Brett M.	U.S. Circuit Judge for the DC Circuit	N/A	01.25.06	05.09.06	05.11.06		
	Bryant, Vanessa Lynne	U.S. District Judge for the District of Connecticut	N/A	01.25.06				
	Bumb, Renee Marie	U.S. District Judge for the District of New Jersey	N/A	01.25.06	04.25.06	05.04.06		
	Chagares, Michael A.	U.S. Circuit Judge for the Third Circuit	N/A	01.25.06	03.14.06	03.30.06	04.04.06	**04.04.06**
	Cogan, Brian M.	U.S. District Judge for the E. District of NY	N/A	01.25.06	03.29.06	04.27.06	05.04.06	**05.04.06**
	Golden, Thomas M.	U.S. District Judge for the E. District of PA	N/A	01.25.06	03.29.06	04.27.06	05.04.06	**05.04.06**
	Guilford, Andrew J.	U.S. District Judge for the Central District of California	N/A	01.25.06				
	Hillman, Noel Lawerence	U.S. District Judge for the District of New Jersey	N/A	01.25.06	04.25.06	05.04.06		
	Miller, Gray Hampton	U.S. District Judge for the S. District of Texas	N/A	01.25.06	03.14.06	03.30.06	04.25.06	**04.25.06**
	Wigenton, Susan Davis	U.S. District Judge for the District of New Jersey	N/A	01.25.06	04.25.06	05.04.06		
	Freeman, Sharee M.	Director, Community Relations Service, DoJ	12.19.05	12.20.05	03.14.06	03.30.06	03.31.06	**03.31.06**
	Barrett, Michael Ryan	U.S. District Judge for the S. District of Ohio	N/A	12.16.05	03.29.06	04.27.06	05.01.06	**05.01.06**
	Lloyd, Reginald I.	U.S. Attorney for the District of South Carolina	N/A	12.16.05	N/A	02.16.06	02.17.06	**02.17.06**
	Smith, Norman Randy	U.S. Circuit Judge for the Ninth Circuit	N/A	12.16.05	03.01.06	05.04.06		
	Flynn, Terrance P.	U.S. Attorney for the W. District of New York	N/A	12.15.05	N/A	03.02.06	03.13.06	**03.13.06**
	Larson, Stephen G.	U.S. District Judge for the Central District of California	N/A	12.15.05	02.15.06	03.02.06	03.16.06	**03.16.06**
	Schiltz, Patrick Joseph	U.S. District Judge for the District of Minnesota	N/A	12.14.05	03.01.06	03.30.06	04.26.06	**04.26.06**
	Zouhary, Jack	U.S. District Judge for the N. District of Ohio	N/A	12.14.05	02.15.06	03.02.06	03.16.06	**03.16.06**
	Gordon, Leo Maury	Judge, United States Court of International Trade	N/A	11.10.05	02.07.06	02.16.06	03.13.06	**03.13.06**
	King, Stephen C.	Member, U.S. Foreign Claims Settlement Commission, DOJ	11.09.05	11.10.05	N/A	02.16.06	02.17.06	**02.17.06**
	Alito, Samuel A	Associate Justice, U.S. Supreme Court	10.31.05	11.10.05	01.09.06	01.24.06	01.31.06	**01.31.06**
	Delgado-Colon, Aida	U.S. District Judge for the District of Puerto Rico	N/A	10.25.05	02.07.06	02.16.06	03.06.06	**03.06.06**
	Clark, John F.	Director, United States Marshals Service, DOJ	10.21.05	10.21.05	02.15.06	03.16.06	03.16.06	**03.16.06**
(Designated Acting on 10.21.05)	**McNulty, Paul J.**	Deputy Attorney General, DOJ	10.21.05	11.09.05	02.02.06	02.16.06	03.16.06	**03.16.06**
	Vitaliano, Eric Nicholas	U.S. District Judge for the E. District of NY	N/A	10.07.05	11.01.05	11.17.05	12.21.05	**12.21.05**
(Withdrawn on 10.28.05)	Miers, Harriet Ellan	Associate Justice, U.S. Supreme Court	10.03.05	10.07.05	N/A	N/A	N/A	N/A
(Withdrawn on 03.07.06)	*Payne, James Hardy*	U.S. Circuit Judge for the Tenth Circuit	N/A	09.29.05	N/A	N/A	N/A	N/A
	Batten, Timothy C.	U.S. District Judge for the N. District of GA	N/A	09.28.05	02.07.06	02.16.06	03.06.06	**03.06.06**
	DuBose, Kristi	U.S. District Judge for the S. District of AL	N/A	09.28.05	11.15.05	11.17.05	12.21.05	**12.21.05**
	Johnston, Thomas E.	U.S. District Judge for the S. District of WV	N/A	09.28.05	02.07.06	02.16.06	03.06.06	**03.06.06**
	Kendall, Virginia Mary	U.S. District Judge for the N. District of IL	N/A	09.28.05	11.15.05	11.17.05	12.21.05	**12.21.05**
	Watkins, W. Keith	U.S. District Judge for the Middle District of AL	N/A	09.28.05	11.15.05	11.17.05	12.21.05	**12.21.05**
(Recess Appointment: 08.31.05)	Fisher, Alice S.	Assistant Attorney General for Criminal Division, DOJ	N/A	09.19.05				
	Van Tatenhove, Gregory	U.S. District Judge for the E. District of KY	N/A	09.13.05	11.01.05	11.17.05	12.21.05	**12.21.05**
	Roberts, John G.	Chief Justice, U.S. Supreme Court	09.05.05	09.06.05	09.12.05	09.22.05	09.29.05	**09.29.05**
	Gonzalez, Emilio T.	Director, Bureau of Citizenship and Immigration Services, DHS	08.31.05	09.06.05	10.18.05	11.17.05	12.21.05	**12.21.05**
(Designated Acting on 09.22.05)	**Barnett, Thomas O.**	Assistant Attorney General, Anti-Trust, DOJ	08.23.05	09.06.05	10.06.05	11.03.05	02.10.06	**02.10.06**
	Roberts, John G.	Assosciate Justice, U.S. Supreme Court (Withdrawn)	07.19.05	07.29.05	N/A	N/A	N/A	N/A
	Mattice, Harry Sandlin	U.S. District Judge for the E. District of TN	07.28.05	07.28.05	09.29.05	10.20.05	10.24.05	**10.24.05**
	Bianco, Joseph F.	U.S. District Judge for the E. District of NY	07.28.05	07.28.05	11.01.05	11.17.05	12.21.05	**12.21.05**
	Burgess, Timothy M.	U.S. District Judge for the District of Alaska	07.28.05	07.28.05	11.01.05	11.17.05	12.21.05	**12.21.05**

Committee	Name	Position	Intent	Nominated	Hearing	Reported	Floor	Confirmed
(Recess Appointment: 04.19.06)	O'Gara, James F. X.	Deputy Director, Supply Reduction, National Drug Control Policy	07.28.05	07.28.05	10.18.05	N/A	N/A	N/A
(Recess Appointment: 01.04.06)	*Myers, Julie L.	Assist. Sec., Bureau of Immigration and Customs Enforcement, DHS	06.29.05	06.29.05	10.18.05	11.07.05		
	Garcia, Michael J.	U.S. Attorney for the S. District of New York, DOJ	N/A	06.30.05	N/A	07.28.05	07.29.05	**07.29.05**
(Returned on 12.22.05)	Bradbury, Steven G.	Assistant Attorney General, Legal Counsel, DOJ	06.23.05	06.23.05	10.06.05	11.03.05	N/A	N/A
	Swaim, Peter Manson	U.S. Marshal for the S. District of Indiana, DOJ	N/A	06.23.05	N/A	07.28.05	07.29.05	**07.29.05**
(Withdrawn on 10.07.05)	*Flanigan, Timothy E.*	Deputy Attorney General, DOJ	N/A	06.20.05	07.26.05	N/A	N/A	N/A
	Wooldridge, Sue Ellen	Assistant Attorney General, Environment&Natural Resources, DOJ	06.20.05	06.20.05	10.06.05	11.03.05	11.10.05	**11.10.05**
	Kim, Wan J.	Assistant Attorney General, Civil Rights, DOJ	06.16.05	06.16.05	10.06.05	11.03.05	11.04.05	**11.04.05**
	Sweeney, Margaret S.	Judge of the United States Court of Federal Claims	N/A	06.14.05	09.29.05	10.20.05	10.21.05	**10.21.05**
	Wheeler, Thomas Craig	Judge of the United States Court of Federal Claims	N/A	06.14.05	09.29.05	10.20.05	10.21.05	**10.21.05**
	Dinkins, Carol E.	Chairman, Privacy and Civil Liberties Oversight Board	06.10.05	09.28.05	11.08.05	02.16.06	02.17.06	**02.17.06**
	Raul, Alan Charles	Vice Chairman, Privacy and Civil Liberties Oversight Board	06.10.05	09.28.05	11.08.05	02.16.06	02.17.06	**02.17.06**
	Smoak, John Richard	U.S. District Judge for the N. District of Florida	N/A	06.08.05	09.29.05	10.20.05	10.27.05	**10.27.05**
	Wainstein, Kenneth L.	U.S. Attorney for the District of Columbia	N/A	06.08.05	N/A	09.08.05	10.07.05	**10.07.05**
	Rosenstein, Rod J.	U.S. Attorney for the District of Maryland, DOJ	05.23.05	05.23.05	N/A	06.30.05	07.01.05	**07.01.05**
	Letten, James B.	U.S. Attorney for the E. District of Louisiana, DOJ	05.13.05	05.13.05	N/A	06.30.05	07.01.05	**07.01.05**
	Hanaway, Catherine L.	U.S. Attorney for the E. District of Missouri, DOJ	04.28.05	04.28.05	N/A	11.17.05	12.17.05	**12.17.05**
	Brand, Rachel	Assistant Attorney General for Legal Policy, DOJ	03.29.05	04.04.05	05.12.05	06.16.05	07.28.05	**07.28.05**
(Recess Appointment: 08.31.05)	**Fisher, Alice S.**	Assistant Attorney General for Criminal Division, DOJ	03.29.05	04.04.05	05.12.05	06.16.05	N/A	N/A
	Schofield, Regina B.	Assistant Attorney General for Justice Programs, DOJ	03.29.05	04.04.05	05.12.05	05.26.05	06.08.05	**06.08.05**
	Clement, Paul D.	Solicitor General, DOJ	03.14.05	03.14.05	04.27.05	05.26.05	06.08.05	**06.08.05**
	Sandoval, Brian Edwar	U.S. District Judge, Nevada	03.01.05	03.01.05	09.29.05	10.20.05	10.24.05	**10.24.05**
	Murphy, Stephen	U.S. Attorney for the E. District Michigan, DOJ	02.17.05	02.17.05	N/A	05.26.05	06.08.05	**06.08.05**
	Jenkins, Anthony J.	U.S. Attorney for the District of Virgin Islands, DOJ	02.17.05	02.17.05	N/A	05.26.05	06.08.05	**06.08.05**
	Boyle,Terrence W.	U.S. Circuit Judge for the Fourth Circuit	02.14.05	02.14.05	03.03.05	06.16.05		
	Brown, Janice R.	U.S. Circuit Judge for the DC Circuit	02.14.05	02.14.05	N/A	04.21.05	06.08.05	**06.08.05**
	Griffin, Richard A.	U.S. Circuit Judge for the Sixth Circuit	02.14.05	02.14.05	N/A	05.26.05	06.09.05	**06.09.05**
	Griffith, Thomas B.	U.S. Circuit Judge for the DC Circuit	02.14.05	02.14.05	03.08.05	04.14.05	06.14.05	**06.14.05**
	Haynes, William James	U.S Circuit Judge for the Fourth Circuit	02.14.05	02.14.05				
(Returned on 12.22.05)	*Kavanaugh, Brett M.*	U.S. Circuit Judge for the DC Circuit	02.14.05	02.14.05	N/A	N/A	N/A	N/A
	McKeague, David W.	U.S. Circuit Judge for the Sixth Circuit	02.14.05	02.14.05	N/A	05.26.05	06.09.05	**06.09.05**
	Myers, William Gerry	U.S. Circuit Judge for the Ninth Circuit	02.14.05	02.14.05	03.01.05	03.17.05		
	Neilson, Susan Bieke	U.S. Circuit Judge for the Sixth Circuit	02.14.05	02.14.05	N/A	10.20.05	10.27.05	**10.27.05**
	Owen, Priscilla R.	U.S. Circuit Judge for the Fifth Circuit	02.14.05	02.14.05	N/A	04.21.05	05.25.05	**05.25.05**
	Pryor, William H.	U.S. Circuit Judge for the Eleventh Circuit	02.14.05	02.14.05	N/A	05.12.05	06.09.05	**06.09.05**
(Withdrawn on 03.27.06)	*Saad, Henry W.*	U.S. Circuit Judge for the Sixth Circuit	02.14.05	02.14.05	N/A	N/A	N/A	N/A
	Conrad, Robert J.	U.S. District Judge for the W. District of NC	02.14.05	02.14.05	03.03.05	04.14.05	04.28.05	**04.28.05**
	Cox, Sean F.	U.S. District Judge for the E. District of MI	02.14.05	02.14.05	05.02.06	05.11.06		
	Crotty, Paul A.	U.S. District Judge for the S. District of NY	02.14.05	02.14.05	N/A	03.17.05	04.11.05	**04.11.05**
	Dever, James C.	U.S. District Judge for the E. District of NC	02.14.05	02.14.05	03.03.05	04.14.05	04.28.05	**04.28.05**
	Ludington, Thomas L.	U.S. District Judge for the E. District of MI	02.14.05	02.14.05	05.02.06	05.11.06		
(Withdrawn on 03.30.06)	Ryan, Daniel P.	U.S. District Judge for the E. District of MI	02.14.05	02.14.05	N/A	N/A	N/A	N/A

Committee	Name	Position	Intent	Nominated	Hearing	Reported	Floor	Confirmed
	Seabright, J. Michael	U.S. District Judge for the District of HI	02.14.05	02.14.05	N/A	03.17.05	04.27.05	**04.27.05**
	Sheridan, Peter G.	U.S. District Judge for the District of NJ	02.14.05	02.14.05	04.25.06	05.04.06		
	Shappert, Gretchen C.F	U.S. Attorney for the W. District of NC, DOJ	02.14.05	02.14.05	N/A	05.26.05	06.08.05	**06.08.05**
	Aguigui, Earl C.	U.S. Marshal for the District of Guam and N. Mariana Islands, DOJ	02.14.05	02.14.05				
	Rivkin, David B.	Member, U.S. Foreign Claims Settlement Commission	01.24.05	01.24.05				
	Gonzales, Alberto R.	Attorney General, DOJ	01.04.05	01.04.05	01.06.05	01.26.05	2.1-3.05	**02.03.05**
Rules and Administration	Lenhard, Robert D.	Federal Election Commission (FEC)	N/A	02.10.06				
	Walther, Steven T.	Federal Election Commission (FEC)	N/A	02.10.06				
	Spakovsky, Hans Von	Federal Election Commission (FEC)	N/A	02.10.06				
	Mason, David M.	Federal Election Commission (FEC)	12.16.05	12.16.05				
(Recess Appointment: 01.04.06)	Lenhard, Robert D.	Federal Election Commission (FEC)	12.16.05	12.16.05				
(Recess Appointment: 01.04.06)	Walther, Steven T.	Federal Election Commission (FEC)	12.16.05	12.16.05				
(Recess Appointment: 01.04.06)	Spakovsky, Hans Von	Federal Election Commission (FEC)	12.16.05	12.16.05				
	Davidson, Donetta	Member, Election Assistance Commission	07.21.05	07.21.05	N/A	07.28.05	07.28.05	**07.28.05**
Small Business	Preston, Steven C.	Administrator, Small Business Administration	04.25.06	04.25.06				
	Thorson, Eric M.	Inspector General, Small Business Administration	06.28.05	06.28.05	03.01.06	03.09.06	03.31.06	**03.31.06**
Veterans Affairs	Cooper, Daniel	Under Secretary, Benefits, Department of Veterans Affairs	03.30.06	03.30.06	N/A	04.27.06		
	***Opfer, George J.**	Inspector General, Veterans Affairs	09.06.05	09.06.05	09.29.05	10.18.05	11.10.05	**11.10.05**
(Withdrawn on 12.13.05)	Molino, John M.	Assistant Secretary, Policy and Planning, Veterans Affairs	08.23.05	09.06.05	09.29.05	10.18.05	N/A	N/A
	Mondello, Lisette M.	Assist. Sec., Public and Intergovernmental Affairs, VA	08.23.05	09.06.05	09.29.05	10.18.05	10.26.05	**10.26.05**
	Tuerk, William F.	Under Secretary, Memorial Affairs, Veterans Affairs	07.29.05	07.29.05	09.29.05	10.18.05	10.26.05	**10.26.05**
	Henke, Robert Joseph	Assistant Secretary, Management, Veterans Affairs	N/A	07.29.05	09.29.05	10.18.05	10.26.05	**10.26.05**
	***Ciccolella, Charles S.**	Assistant Secretary, Veterans' Employment and Training, DOL	05.17.05	05.17.05	07.14.05	07.28.05	07.29.05	**07.29.05**
	Terry, James Philip	Chairman of the Board, Veterans' Appeals	04.26.05	05.09.05	07.14.05	07.28.05	07.29.05	**07.29.05**
	Perlin, Jonathan Brian	Under Secretary for Health, Veterans Affairs	02.18.05	02.18.05	04.07.05	04.26.05	04.28.05	**04.28.05**
	Nicholson, Jim	Secretary, Veterans Affairs	01.04.05	01.04.05	01.24.05	01.24.05	01.26.05	**01.26.05**
Intelligence	*Hayden, Gen. Michael*	Director, CIA	05.08.06	05.08.06	05.18.06			
	Rizzo, John A.	General Counsel, CIA	03.15.06	03.15.06				
	Powell, Benjamin A.	General Counsel, Office of the Director of National Intelligence	N/A	02.10.06	N/A	N/A	N/A	N/A
	Meyerrose, Dale W.	Chief Information Officer, Office of the DNI	08.25.05	09.08.05	11.17.05	11.17.05	12.17.05	**12.17.05**
	Redd, John S.	Director, National Counterterrorism Center, Office of the DNI	06.10.05	06.30.05	07.21.05	07.26.05	07.28.05	**07.28.05**
(Recess Appointment: 01.04.06)	**Powell, Benjamin A.**	General Counsel, Office of the Director of National Intelligence	06.09.05	06.09.05	07.19.05	07.26.05	04.06.06	**04.06.06**
	Gardner, Janice B.	Assistant Secretary, Intelligence and Analysis, Treasury	05.16.05	05.16.05	06.16.05	07.26.05	07.28.05	**07.28.05**
	Hayden, Michael V.	Principal Deputy Director of National Intelligence	04.11.05	04.11.05	04.14.05	04.14.05	04.21.05	**04.21.05**
	Negroponte, John D.	Director of National Intelligence	02.17.05	03.17.05	04.12.05	04.14.05	04.21.05	**04.21.05**

Nominations Pending in the 109th Congress

(Nominations in Italics are priorities.)

(Nominations with an asterisk (*) have been referred to more than one Committee.)

Committee	Name	Position	Intent	Nominated	Hearing	Reported	Floor	Confirmed
Agriculture, Nutrition, & Forestry	None.							
Armed Services	Tobey, William H.	Dep. Admin., Defense Nuclear Nonproliferation, NNSA, DOE	05.11.06	05.11.06				
	Payton, Sue C.	Assist. Secretary, Acquisition, Research & Development, Air Force	04.25.06	04.25.06				
	Blair, Anita	Assistant Secretary, Manpower and Reserve Affairs, Air Force	04.13.06	04.24.06				
	Cohen, Benedict S.	General Counsel, Department of the Army, DoD	02.03.06	02.06.06				
	Dominguez, Michael	Deputy Under Secretary, Personnel and Readiness, DOD	11.21.05	12.13.05	02.15.06			
	Flory, Peter	Assistant Secretary of Defense, DOD	N/A	09.19.05				
(Recess Appointment: 08.02.05)	Flory, Peter	Assistant Secretary of Defense, DOD	01.24.05	01.24.05	N/A	07.28.05		
	Eggenberger, A.J.	Mem., Defense Nuclear Facilities Board and designate Chair	06.29.05	06.29.05	N/A	10.27.05		
	McKenna, Andrew J.	Member, Nat'l Security Education Board	01.24.05	01.24.05	N/A	12.19.05		
Banking, Housing and Urban Affairs	Bair, Sheila C.	Chairman, FDIC	05.01.06	05.02.06				
	Lockhart, James B.	Director, Office of Federal Housing Enterprise Oversight, HUD	04.27.06	04.27.06				
	Cox, John W.	CFO, HUD	03.02.06	03.02.06	05.16.06			
	Rymer, Jon T.	Inspector General, FDIC	02.13.06	02.14.06	05.16.06			
	Lambright, James	President, Export-Import Bank	02.13.06	02.13.06	05.16.06			
	Bucelo, Armando J.	Director, Board of Directors, Securities Investor Protection Corp.	02.03.06	02.06.06	05.16.06			
	Farha, Todd S.	Director, Board of Directors, Securities Investor Protection Corp.	02.03.06	02.06.06	05.16.06			
	Simpson, James S.	Federal Transit Administrator, DoT	01.17.06	01.18.06	03.14.06			
	Couch, Robert M.	President, Government National Mortgage Association, HUD	01.04.06	01.18.06	03.14.06			
	Hardiman, William	Mem., Brd of Dir., Nat'l Instit. Of Blding Sciences	01.24.05	01.24.05	05.16.06			
Budget	**Partman, Rob*	Director, OMB	04.18.06	04.27.06	05.11.06			
Commerce, Science, and Transportation	Kneur, John M. R.	Assistant Secretary, Communications &Information, DOC	05.01.06	05.01.06				
	Martin, Kevin	Member, FCC	04.25.06	04.25.06				
	Rosenker, Mark V.	Chairman, NTSB	04.13.06	04.24.06				
	Sosa, Enrique J.	Member, Reform Board (Amtrak)	N/A	02.10.06				
	Hall, Floyd	Member, Reform Board (Amtrak)	N/A	02.10.06				
	Steinberg, Andrew	Assistant Secretary, Aviation & International Affairs, DoT	02.09.06	02.10.06				
	McDowell, Robert	Commissioner, FCC	02.03.06	02.06.06	03.09.06	03.16.06		
	Barrett, Thomas	Administrator, Pipeline & Hazardous Materials Safety Admin., DoT	01.24.06	01.25.06	02.07.06	03.16.06		
	Duvall, Tyler D.	Assistant Secretary, Transportation Policy, DoT	01.17.06	01.18.06	02.07.06	03.16.06		
	Nason, Nicole R.	Administrator, National Highway Traffic Safety Admin., DoT	01.17.06	01.18.06	02.07.06	03.16.06		
	Karr, Roger Shane	Assistant Secretary, Governmental Affairs, DoT	01.17.06	01.18.06	02.07.06	03.16.06		
(Recess Appointment: 01.04.06)	Sosa, Enrique J.	Member, Reform Board (Amtrak)	01.24.05	01.24.05				
(Recess Appointment: 01.04.06)	Hall, Floyd	Member, Reform Board (Amtrak)	01.24.05	01.24.05				

Committee	Name	Position	Intent	Nominated	Hearing	Reported	Floor	Confirmed
Energy and Natural Resources	Myers, Mark	Director, USGS, DoI	05.03.06	05.03.06				
	Kempthorne, Dirk	Secretary, Department of Interior	03.16.06	04.24.06	05.04.06	05.10.06		
	Moeller, Philip	Member, FERC	03.07.06	03.07.06				
	Wellinghof, Jon	Member, FERC	03.07.06	03.07.06				
	Orbach, Raymond	Under Secretary for Science, DOE	N/A	12.13.05	03.09.06	03.15.06		
	Bernhardt, David Longly	Solicitor, Department of the Interior	11.17.05	11.18.05	03.09.06	03.15.06		
	Sproat, Edward F.	Director, Civilian Radioactive Waste Management, DOE	09.07.05	09.08.05	11.10.05	11.16.05		
Environment and Public Works	Klein, Dale	Chairman, Nuclear Regulatory Commission (NRC)	04.27.06	04.27.06				
	O'Neill, Molly A.	Assistant Administrator, Environmental Information, EPA	03.27.06	03.27.06				
	Capka, J. Richard	Administrator, Federal Highway Administration, DoT	03.07.06	03.07.06	04.05.06	04.26.06		
	Wehrum, William L.	Assistant Administrator, Air and Radiation , EPA	02.27.06	02.27.06	04.05.06	04.26.06		
	Gulliford, James B.	Assistant Administrator, Toxic Substances, EPA	01.17.05	01.18.06	04.05.06	04.26.06		
(Recess Appointment: 01.19.05)	Lyons, Peter B.	Member, Nuclear Regulatory Commission (NRC)	02.14.05	02.14.05	04.20.05			
(Recess Appointment: 01.19.05)	Jaczko, Gregory B.	Member, Nuclear Regulatory Commission (NRC)	02.14.05	02.14.05	04.20.05			
	Butler, Michael	Member, Board of Trustees, Udall Foundation	01.24.05	01.24.05	04.06.05	04.13.05		
	Rappoport, D. Michael	Member, Board of Trustees, Udall Foundation	01.24.05	01.24.05	04.06.05	04.13.05		
Finance	Solomon, Eric	Assistant Secretary, Tax Policy, Treasury	05.08.06	05.09.06				
	Cherecwich, Paul	Member, Internal Revenue Service Oversight Board	04.27.06	05.01.06				
	Hammond, Donald V.	Member, Internal Revenue Service Oversight Board	04.27.06	05.01.06				
	West, Catherine G.	Member, Internal Revenue Service Oversight Board	04.27.06	05.01.06				
	Wince-Smith, Deborah	Member, Internal Revenue Service Oversight Board	04.27.06	05.01.06				
	Schwab, Susan	USTR, EOP	04.18.06	05.03.06	05.16.06			
	Basham, W. Ralph	Commissioner, Customs, DHS	01.30.06	01.31.06	04.05.06			
	Meron, Daniel	General Counsel, HHS	11.15.05	11.17.05				
(Recess Appointment: 04.19.06)	Palmer, John L.	Member, Brd of Trust., Fed. Supple. Med. Insurance Trust Fund	11.03.05	11.07.05	N/A	N/A	N/A	N/A
(Recess Appointment: 04.19.06)	Palmer, John L.	Member, Brd of Trust., Fed. Old-Age & Survivors Insur.Trust Fund	11.03.05	11.07.05	N/A	N/A	N/A	N/A
(Recess Appointment: 04.19.06)	Palmer, John L.	Member, Brd of Trust., Fed. Hospital Insurance Trust Fund	11.03.05	11.07.05	N/A	N/A	N/A	N/A
(Recess Appointment: 04.19.06)	Saving, Thomas R.	Member, Brd of Trust., Fed. Supple. Med. Insurance Trust Fund	11.03.05	11.07.05	N/A	N/A	N/A	N/A
(Recess Appointment: 04.19.06)	Saving, Thomas R.	Member, Brd of Trust., Fed. Old-Age & Survivors Insur. Trust Fund	11.03.05	11.07.05	N/A	N/A	N/A	N/A
(Recess Appointment: 04.19.06)	Saving, Thomas R.	Member, Brd of Trust., Fed. Hospital Insurance Trust Fund	11.03.05	11.07.05	N/A	N/A	N/A	N/A
	Maupin, John E.	Member, Social Security Advisory Board, SSAB	08.09.05	09.06.05				
	Brown, Jeffrey Robert	Member, Social Security Advisory Board, SSAB	01.04.05	01.04.05	12.14.05			
Foreign Relations	Brown, Gayleatha	Ambassador to the Republic of Benin, State	05.11.06	05.11.06				
	Coneway, Peter R.	Ambassador to Switzerland, State	05.11.06	05.11.06				
	Rocca, Christina	U.S. Representative to the Conference on Disarmament, State	05.11.06	05.11.06				
	Symington, W. Stuart	Ambassador to the Republic of Djibouti	05.08.06	05.08.06				
	Taylor, William B.	Ambassador to Ukraine, State	05.01.06	05.01.06	05.12.06			
	Liberi, Dawn M.	Amb. to the Islamic Republic of Mauritania, State	05.01.06	05.01.06				
	Wood, Michael	Ambassador to Sweden, State	05.01.06	05.01.06				

Committee	Name	Position	Intent	Nominated	Hearing	Reported	Floor	Confirmed
	Bradtke, Robert A.	Ambassador to the Republic of Croatia, State	04.27.06	04.27.06				
	Foley, April H.	Ambassador to the Republic of Hungary, State	04.25.06	04.25.06				
	Jacobson, Tracey Ann	Ambassador to the Republic of Tajikistan, State	04.25.06	04.25.06				
	Vasquez, Gaddi H.	U.S. Representative to the UN for Food and Agriculture	04.25.06	04.25.06				
	Sullivan, Dan	Assistant Secretary, Economic and Business Affairs, State	04.13.06	04.24.06	05.11.06			
	Ford, Robert	Ambassador to the Republic of Algeria, State	04.13.06	04.24.06				
	Rowe, Leslie	Amb. to Papua New Guinea, the Solomon Islands, and Vanuatu	04.13.06	04.24.06				
	Derse, Anne E.	Ambassador to the Azerbaijan Republic	04.13.06	04.24.06	05.12.06			
	Cloud, John A.	Ambassador to the Republic of Lithuania	04.06.06	04.06.06				
	Williamson, John Clint	Ambassador at Large for War Crime Issues	04.06.06	04.06.06				
	Bost, Eric	Ambassador to the Republic of South Africa	04.04.06	04.05.06				
	Hughes, Lisa	Ambassador to the Republic of Suriname	04.04.06	04.05.06	05.10.06			
	Wayne, E. Anthony	Ambassador to Argentina	04.04.06	04.05.06	05.10.06			
	Robinson, David M.	Ambassador to Co-Operative Republic of Guyana	04.04.06	04.05.06	05.10.06			
	Kirby, Michael	Ambassador to the Republic of Moldova, State	03.16.06	03.27.06				
	Minton, Mark	Ambassador to Mongolia, State	03.15.06	03.15.06	04.06.06			
	McCallum, Robert	Ambassador to Australia, State	03.10.06	03.13.06				
	Tichenor, Warren	U.S. Representative to the European Office of the UN	03.07.06	03.15.06				
	Ranneberger, Michael E.	Ambassador to the Republic of Kenya	03.07.06	03.07.06				
	Godec, Robert F.	Ambassador to the Republic of Tunisia	03.07.06	03.07.06	05.03.06			
	Staples, George McDade	Director General, Foreign Service, State	03.02.06	03.02.06	03.28.06	05.10.06		
	Sauerbrey, Ellen R.	Assistant Secretary, Population, Refugees, and Migration, State	N/A	02.10.06				
	Wallace, Roger W.	Member, Brd.of Direct., Inter-Amer. Foundation	N/A	02.10.06				
	Hogan, Nadina	Member, Brd.of Direct., Inter-Amer. Foundation	N/A	02.10.06				
	Gray, C. Boyden	Representative to the European Union, State	N/A	02.10.06				
	Brister, Patricia	U.S. Representative, Economic and Social Council, UN	02.07.06	02.08.06	03.28.06			
	Chellaraj, Rajkumar	Assistant Secretary, Administration,	01.24.06	01.25.06	03.28.06			
	Ameri, Goli	U.S. Representative, 60th Session, UN General Assembly	11.09.05	11.10.05				
	Acklie, Duane	U.S. Representative, 60th Session, UN General Assembly	11.09.05	11.10.05				
	O'Brien, Robert C.	U.S. Representative, 60th Session, UN General Assembly	11.09.05	11.10.05				
	McKinnon, Mark	Member, Broadcasting Board of Governors	10.17.05	10.17.05				
(Recess Appointment: 08.01.05)	Bolton, John R.	U.S. Rep., UN, State	N/A	09.19.05				
(Recess Appointment: 08.01.05)	Bolton, John R.	U.S. Rep., Amb. Rank, Sec. Council, UN, State	N/A	09.19.05				
(Recess Appointment: 01.04.06)	Sauerbrey, Ellen R.	Assistant Secretary, Population, Refugees, and Migration, State	08.31.05	09.06.05	10.25.05			
(Recess Appointment: 01.17.06)	Gray, C. Boyden	Representative to the European Union, State	07.22.05	07.25.05	09.19.05	10.25.05		
(Recess Appointment: 01.19.05)	Franco, Adolfo A.	Member, Brd.of Direct., Inter-Amer. Foundation(Renom 01.04.05)	02.14.05	02.14.05				
	Vaughn, Jack	Member, Brd.of Direct., Inter-Amer. Foundation	01.24.05	01.24.05				
(Recess Appointment: 01.04.06)	Wallace, Roger W.	Member, Brd.of Direct., Inter-Amer. Foundation	01.24.05	01.24.05				
	Tomlinson, Kenneth Y.	Member, Broadcasting Board of Governors	01.24.05	01.24.05				
	Tomlinson, Kenneth Y.	Chairman, Broadcasting Board of Governors	01.24.05	01.24.05				
	Hirschberg, D. Jeffrey	Member, Broadcasting Board of Governors	01.24.05	01.24.05				
(Recess Appointment: 01.04.06)	Hogan, Nadina	Member, Brd.of Direct., Inter-Amer. Foundation	01.24.05	01.24.05				

Committee	Name	Position	Intent	Nominated	Hearing	Reported	Floor	Confirmed
HELP	Vaughn, John R.	Member, National Council on Disability	05.08.06	05.09.06				
	Carlson, Victoria	Member, National Council on Disability	05.08.06	05.09.06				
	Colley, Chad	Member, National Council on Disability	05.08.06	05.09.06				
	Mattheiss, Lisa	Member, National Council on Disability	05.08.06	05.09.06				
	Justesen, Troy R.	Assistant Secretary, Vocational and Adult Ed., Education	05.08.06	05.08.06				
	Berger, Katherine	Member, National Museum and Library Services Board	05.03.06	05.05.06				
	Brosius, Karen	Member, National Museum and Library Services Board	05.03.06	05.05.06				
	Miaoulis, Ioannis	Member, National Museum and Library Services Board	05.03.06	05.05.06				
	Pickett, Sandra	Member, National Museum and Library Services Board	05.03.06	05.05.06				
	Orr-Cahall, Christina	Member, National Museum and Library Services Board	05.03.06	05.05.06				
	Starr, Kevin Owen	Member, National Museum and Library Services Board	05.03.06	05.05.06				
	Warder, Lawrence A.	CFO, Department of Education	04.25.06	04.25.06				
	Cooper, Ronald	General Counsel, EEOC	03.27.06	03.27.06				
	Tredick, Peter	Member, National Mediation Board	03.27.06	03.27.06				
	Hoglander, Harry	Member, National Mediation Board	03.27.06	03.27.06				
	von Eshenbach, Andrew	Commissioner, FDA, HHS	03.15.06	03.15.06				
	Stagg, J.C.A.	Member, Brd. of Trust., James Madison Mem. Fellowship Found.	03.13.06	03.13.06				
	Chiles, Jonann E.	Member, Brd. Of Directors, Legal Services Corporation	03.13.06	03.13.06				
	Bridges, Jerry Gayle	CFO, Corporation for National and Community Service	03.07.06	03.07.06				
	Kirsanow, Peter N.	Member, National Labor Relations Board	N/A	02.10.06				
	Schaumber, Peter	Member, National Labor Relations Board	N/A	02.10.06				
	Meisburg, Ronald E.	General Counsel, National Labor Relations Board	N/A	02.10.06				
	Rosenfeld, Arthur F.	Director, Federal Mediation and Conciliation Service	N/A	02.10.06				
	Walsh, Dennis P.	Member, National Labor Relations Board	N/A	02.10.06				
	Goldsmith, Stephen	Member, Brd.of Direct., CNCS	N/A	02.10.06				
	DeCamp, Paul	Administrator, Wage and Hour Division, DoL	01.30.06	01.31.06				
	Juaristi, Vince J.	Member, Brd.of Direct., CNCS	12.21.05	12.21.05				
(Recess Appointment: 01.04.06)	Goldsmith, Stephen	Member, Brd.of Direct., CNCS	12.19.05	12.20.05				
(Recess Appointment: 01.04.06)	Kirsanow, Peter N.	Member, National Labor Relations Board	11.15.05	11.17.05				
	Silver, Ron	Member, United States Institute of Peace	10.06.05	10.06.05				
	Van Rest, Judy	Member, United States Institute of Peace	10.06.05	10.06.05				
	Talbert, Kent D.	General Counsel, Education	09.27.05	09.28.05	N/A			
	Thompson, Horace A.	Member, Occupational Safety and Health Review Commission	09.27.05	09.28.05	N/A			
(Recess Appointment: 08.31.05)	Schaumber, Peter	Member, National Labor Relations Board	N/A	09.19.05				
	Stickler, Richard	Assistant Secretary, Mine Safety and Health, DOL	09.15.05	09.15.05	01.31.06	03.08.06		
(Recess Appointment: 04.19.06)	Madras, Bertha K.	Dep. Director, Demand Reduction, National Drug Control Policy	07.27.05	07.27.05	N/A	10.19.05	N/A	N/A
(Recess Appointment: 01.04.06)	Rosenfeld, Arthur F.	Director, Federal Mediation and Conciliation Service	07.21.05	07.21.05				
(Recess Appointment: 01.04.06)	Meisburg, Ronald E.	General Counsel, National Labor Relations Board	06.29.05	06.29.05				
	Holen, Arlene	Member, Federal Mine Safety and Health Review Commission	05.20.05	05.23.05	N/A	03.08.06		
(Recess Appointment: 01.17.06)	Walsh, Dennis P.	Member, National Labor Relations Board	04.27.05	04.27.05				
	Dolan, Michael	Member, Brd.of Direct., CNCS	03.29.05	04.04.05				

Committee	Name	Position	Intent	Nominated	Hearing	Reported	Floor	Confirmed
Homeland Security and Governmental Affairs	Williams, Ellen C.	Governor, United States Postal Service	05.08.06	05.09.06				
	Portman, Rob	Director, OMB	04.18.06	04.27.06	05.17.06			
	Denett, Paul	Administrator, Federal Procurement Policy, OMB	04.17.06	04.24.06				
	Paulison, R. David	Under Secretary, Federal Emergency Management, DHS	04.06.06	04.06.06				
	Doan, Lurita Alexis	Administrator, General Services Administration (GSA)	04.06.06	04.06.06				
	Barnett, Mickey D.	Governor, United States Postal Service	03.02.06	03.02.06				
	Tobin, Katherine C.	Governor, United States Postal Service	03.02.06	03.02.06				
	Cusick, Robert I.	Director, Office of Government Ethics	02.13.06	02.13.06				
	Henke, Tracy A.	Director, State and Local Govt., Coordination & Preparedness, DHS	N/A	02.10.06				
	Myers, Julie L.	Assist. Sec., Bureau of Immigration and Customs Enforcement, DHS	N/A	02.10.06				
	Norquist, David L.	CFO, DHS	01.17.06	01.18.06	05.08.06			
	Gray, S. Pamela	Judge of the D.C. Superior Court	01.11.06	01.25.06				
	Dalton, Carol A.	Associate Judge of the D.C. Superior Court	N/A	11.09.05				
	Acton, Mark	Commissioner, Postal Rate Commission	11.03.05	11.07.05	03.31.06	05.02.06		
(Recess Appointment: 01.04.06)	Henke, Tracy A.	Director, State and Local Govt., Coordination & Preparedness, DHS	07.13.05	07.14.05	12.08.05			
(Recess Appointment: 01.04.06)	*Myers, Julie L.	Assist. Sec., Bureau of Immigration and Customs Enforcement, DHS	06.29.05	06.29.05	09.15.05	10.07.05		
	Anderson, Jennifer M.	Assoc. Judge of the Superior Court of DC	02.14.05	02.14.05				
	Conboy, Stephen T.	U.S. Marshal, D.C. Superior Court	01.24.05	01.24.05				
Judiciary	Anderson, Thomas D.	U.S. Attorney for the District of Vermont	N/A	05.11.06				
	Gorsuch, Neil M.	U.S. Circuit Judge for the Tenth Circuit	N/A	05.10.06				
	Baker, Valerie L.	U.S. District Judge for the Central District of CA	N/A	05.04.06				
	Holmes, Jerome A.	U.S. Circuit Judge for the Tenth Circuit	N/A	05.04.06				
	Rosenberg, Charles P.	U.S. Attorney for the E. District of VA	N/A	05.04.06				
	Tydingco-Gatewood, Frances	Judge for the District Court of Guam	N/A	04.25.06				
	Gelpi, Gustavo Antonio	U.S. District Judge for the District of Puerto Rico	N/A	04.24.06				
	Gutierrez, Philip S.	U.S. District Judge for the Central District of California	N/A	04.24.06				
	Jordan, Daniel Porter	U.S. District Judge for the S. District of MS	N/A	04.24.06				
	Peterson, Erik C.	U.S. Attorney for the W. District of WI	N/A	04.24.06				
	Orton, Gary D.	U.S. Marshal for the District of Nevada	N/A	03.30.06				
	Wainstein, Kenneth L.	Assistant Attorney General, National Security Division, DOJ	03.13.06	03.13.06	05.02.06			
	Smith, Milan D.	U.S. Circuit Judge for the Ninth Circuit	N/A	02.14.06	04.25.06	05.04.06		
	Whitney, Frank D.	U.S. District Judge for the W. District of NC	N/A	02.14.06				
	Ikuta, Sandra Segal	U.S. Circuit Judge for the Ninth Circuit	N/A	02.08.06	05.02.06			
	Wallace, Michael B.	U.S. Circuit Judge for the Fifth Circuit	N/A	02.08.06				
	Bradbury, Steven G.	Assistant Attorney General, Legal Counsel, DOJ	N/A	01.25.06				
	Kavanaugh, Brett M.	U.S. Circuit Judge for the DC Circuit	N/A	01.25.06	05.09.06	05.11.06		
	Bryant, Vanessa Lynne	U.S. District Judge for the District of Connecticut	N/A	01.25.06				
	Bumb, Renee Marie	U.S. District Judge for the District of New Jersey	N/A	01.25.06	04.25.06	05.04.06		
	Guilford, Andrew J.	U.S. District Judge for the Central District of California	N/A	01.25.06				
	Hillman, Noel Lawerence	U.S. District Judge for the District of New Jersey	N/A	01.25.06	04.25.06	05.04.06		

Committee	Name	Position	Intent	Nominated	Hearing	Reported	Floor	Confirmed
	Wigenton, Susan Davis	U.S. District Judge for the District of New Jersey	N/A	01.25.06	04.25.06	05.04.06		
	Smith, Norman Randy	U.S. Circuit Judge for the Ninth Circuit	N/A	12.16.05	03.01.06	05.04.06		
(Recess Appointment: 08.31.05)	Fisher, Alice S.	Assistant Attorney General for Criminal Division, DOJ	N/A	09.19.05				
(Recess Appointment: 04.19.06)	O'Gara, James F. X.	Deputy Director, Supply Reduction, National Drug Control Policy	07.28.05	07.28.05	10.18.05	N/A	N/A	N/A
(Recess Appointment: 01.04.06)	*Myers, Julie L.	Assist. Sec., Bureau of Immigration and Customs Enforcement, DHS	06.29.05	06.29.05	10.18.05	11.07.05		
	Boyle, Terrence W.	U.S. Circuit Judge for the Fourth Circuit	02.14.05	02.14.05	03.03.05	06.16.05		
	Haynes, William James	U.S Circuit Judge for the Fourth Circuit	02.14.05	02.14.05				
	Myers, William Gerry	U.S. Circuit Judge for the Ninth Circuit	02.14.05	02.14.05	03.01.05	03.17.05		
	Cox, Sean F.	U.S. District Judge for the E. District of MI	02.14.05	02.14.05	05.02.06	05.11.06		
	Ludington, Thomas L.	U.S. District Judge for the E. District of MI	02.14.05	02.14.05	05.02.06	05.11.06		
	Sheridan, Peter G.	U.S. District Judge for the District of NJ	02.14.05	02.14.05	04.25.06	05.04.06		
	Aguigui, Earl C.	U.S. Marshal for the District of Guam and N. Mariana Islands, DOJ	02.14.05	02.14.05				
	Rivkin, David B.	Member, U.S. Foreign Claims Settlement Commission, DOJ	01.24.05	01.24.05				
Rules and Administration	Lenhard, Robert D.	Federal Election Commission (FEC)	N/A	02.10.06				
	Walther, Steven T.	Federal Election Commission (FEC)	N/A	02.10.06				
	Spakovsky, Hans Von	Federal Election Commission (FEC)	N/A	02.10.06				
	Mason, David M.	Federal Election Commission (FEC)	12.16.05	12.16.05				
(Recess Appointment: 01.04.06)	Lenhard, Robert D.	Federal Election Commission (FEC)	12.16.05	12.16.05				
(Recess Appointment: 01.04.06)	Walther, Steven T.	Federal Election Commission (FEC)	12.16.05	12.16.05				
(Recess Appointment: 01.04.06)	Spakovsky, Hans Von	Federal Election Commission (FEC)	12.16.05	12.16.05				
Small Business	Preston, Steven C.	Administrator, Small Business Administration	04.25.06	04.25.06				
Veterans' Affairs	Cooper, Daniel	Under Secretary, Benefits, Department of Veterans Affairs	03.30.06	03.30.06	N/A	04.27.06		
Intelligence	*Hayden, Gen. Michael*	Director, CIA	05.08.06	05.08.06	05.18.06			
	Rizzo, John A.	General Counsel, CIA	03.15.06	03.15.06				

New Email Message

From: Dunne, Dianna L. <Dianna_L._Dunne@who.eop.gov>
Sent: Friday, May 19, 2006 7:11 PM
To: Wolff, Candida P.; Wright, Liza; O'Hollaren, Sean B.; Badger, William D.; Moy, Edmund C.; Fiddelke, Debbie S.; Brown, Jamie E.; Emling, John G.; Hauck, Megan E.; Allen, Michael; Becker, Brenda L.; Swonger, Amy H.; Healy, Erin E.; Bullock, Katja; Kratovil, Lindley; Ransbottom, Sarah E.; Teague, Matthew L.; Roebke, Heather M.; Persinger, John M.; Drummond, Michael; Rao, Neomi J.; Courtwright, Susan M.
Cc: Dunne, Dianna L.
Subject: Nominations Reports
Attachments: 05.19.06 Nominations Pending.xls; 05.19.06 Nominations Pending and Confirmed.xls

Please find attached the comprehensive pending and confirmed nominations report and a report that has only pending nominations for the week ending Friday, May 19, 2006. If you have any questions, please contact me. Thank you. Regards, Dianna

The following nominations were confirmed this week:

Milan D. Smith, Jr., of California, to be United States Circuit Judge for the Ninth Circuit, confirmed 94-0
George Staples to be Director General of the Foreign Service
Horace Thompson to be a Member of the Occupational Safety and Health Review Commission
Kent Talbert to be General Counsel, Department of Education
J. C. A. Stagg to be a Member of the Board of Trustees of the James Madison memorial fellowship foundation.
Vince Juaristi to be a Member of the Board of Directors of the Corporation for national and community service
Jerry Bridges to be Chief Financial Officer, Corporation for national and community service

Dianna Dunne
Office of Legislative Affairs/Senate
The White House
Washington, D.C. 20502
(202) 456-2092

Nominations Pending in the 109th Congress

(Nominations in Italics are priorities.)

(Nominations with an asterisk (*) have been referred to more than one Committee.)

Committee	Name	Position	Intent	Nominated	Hearing	Reported	Floor	Confirmed
Agriculture, Nutrition, & Forestry	None.							
Armed Services	Tobey, William H.	Dep. Admin., Defense Nuclear Nonproliferation, NNSA, DOE	05.11.06	05.11.06				
	Payton, Sue C.	Assist. Secretary, Acquisition, Research & Development, Air Force	04.25.06	04.25.06				
	Blair, Anita	Assistant Secretary, Manpower and Reserve Affairs, Air Force	04.13.06	04.24.06				
	Cohen, Benedict S.	General Counsel, Department of the Army, DoD	02.03.06	02.06.06				
	Dominguez, Michael	Deputy Under Secretary, Personnel and Readiness, DOD	11.21.05	12.13.05	02.15.06			
	Flory, Peter	Assistant Secretary of Defense, DOD	N/A	09.19.05				
(Recess Appointment: 08.02.05)	Flory, Peter	Assistant Secretary of Defense, DOD	01.24.05	01.24.05	N/A	07.28.05		
	Eggenberger, A.J.	Mem., Defense Nuclear Facilities Board and designate Chairr	06.29.05	06.29.05	N/A	10.27.05		
	McKenna, Andrew J.	Member, Nat'l Security Education Board	01.24.05	01.24.05	N/A	12.19.05		
Banking, Housing and Urban Affairs	Kohn, Donald	Vice Chairman, Board of Governors, Federal Reserve System	05.18.06	05.18.06				
	Casey, Kathy	Commissioner, SEC	05.18.06	05.18.06				
	Bair, Sheila C.	Chairman, FDIC	05.01.06	05.02.06				
	Lockhart, James B.	Director, Office of Federal Housing Enterprise Oversight, HUD	04.27.06	04.27.06				
	Cox, John W.	CFO, HUD	03.02.06	03.02.06	05.16.06			
	Rymer, Jon T.	Inspector General, FDIC	02.13.06	02.14.06	05.16.06			
	Lambright, James	President, Export-Import Bank	02.13.06	02.13.06	05.16.06			
	Bucelo, Armando J.	Director, Board of Directors, Securities Investor Protection Corp.	02.03.06	02.06.06	05.16.06			
	Farha, Todd S.	Director, Board of Directors, Securities Investor Protection Corp.	02.03.06	02.06.06	05.16.06			
	Simpson, James S.	Federal Transit Administrator, DoT	01.17.06	01.18.06	03.14.06			
	Couch, Robert M.	President, Government National Mortgage Association, HUD	01.04.06	01.18.06	03.14.06			
	Hardiman, William	Mem., Brd of Dir., Nat'l Instit. Of Bldng Sciences	01.24.05	01.24.05	05.16.06			
Budget	**Portman, Rob*	Director, OMB	04.18.06	04.27.06	05.11.06			
Commerce, Science, and Transportation	Biden, R. Hunter	Member, Reform Board (Amtrak)	05.16.06	05.16.06				
	McLean, Donna R.	Member, Reform Board (Amtrak)	05.16.06	05.16.06				
	Hill, John H.	Administrator, Federal Motor Carrier Safety Administration	05.16.06	05.16.06				
	Kneur, John M. R.	Assistant Secretary, Communications &Information, DOC	05.01.06	05.01.06				
	Martin, Kevin	Member, FCC	04.25.06	04.25.06				
	Rosenker, Mark V.	Chairman, NTSB	04.13.06	04.24.06				
	Sosa, Enrique J.	Member, Reform Board (Amtrak)	N/A	02.10.06				
	Hall, Floyd	Member, Reform Board (Amtrak)	N/A	02.10.06				
	Steinberg, Andrew	Assistant Secretary, Aviation & International Affairs, DoT	02.09.06	02.10.06				
	McDowell, Robert	Commissioner, FCC	02.03.06	02.06.06	03.09.06	03.16.06		
	Barrett, Thomas	Administrator, Pipeline & Hazardous Materials Safety Admin., DoT	01.24.06	01.25.06	02.07.06	03.16.06		
	Duvall, Tyler D.	Assistant Secretary, Transportation Policy, DoT	01.17.06	01.18.06	02.07.06	03.16.06		

Committee	Name	Position	Intent	Nominated	Hearing	Reported	Floor	Confirmed
	Nason, Nicole R.	Administrator, National Highway Traffic Safety Admin., DoT	01.17.06	01.18.06	02.07.06	03.16.06		
	Karr, Roger Shane	Assistant Secretary, Governmental Affairs, DoT	01.17.06	01.18.06	02.07.06	03.16.06		
(Recess Appointment: 01.04.06)	Sosa, Enrique J.	Member, Reform Board (Amtrak)	01.24.05	01.24.05				
(Recess Appointment: 01.04.06)	Hall, Floyd	Member, Reform Board (Amtrak)	01.24.05	01.24.05				
Energy and Natural Resources	Correll, John Ray	Director, Office of Surface Mining Reclamation &Enforce., DoI	05.16.06	05.16.06				
	Myers, Mark	Director, USGS, DoI	05.03.06	05.03.06				
	Kempthorne, Dirk	Secretary, Department of Interior	03.16.06	04.24.06	05.04.06	05.10.06		
	Moeller, Philip	Member, FERC	03.07.06	03.07.06				
	Wellinghof, Jon	Member, FERC	03.07.06	03.07.06				
	Orbach, Raymond	Under Secretary for Science, DOE	N/A	12.13.05	03.09.06	03.15.06		
	Bernhardt, David Longly	Solicitor, Department of the Interior	11.17.05	11.18.05	03.09.06	03.15.06		
	Sproat, Edward F.	Director, Civilian Radioactive Waste Management, DOE	09.07.05	09.08.05	11.10.05	11.16.05		
Environment and Public Works	Klein, Dale	Chairman, Nuclear Regulatory Commission (NRC)	04.27.06	04.27.06	05.17.06	05.23.06		
	O'Neill, Molly A.	Assistant Administrator, Environmental Information, EPA	03.27.06	03.27.06	05.17.06	05.23.06		
	Capka, J. Richard	Administrator, Federal Highway Administration, DoT	03.07.06	03.07.06	04.05.06	04.26.06		
	Wehrum, William L.	Assistant Administrator, Air and Radiation , EPA	02.27.06	02.27.06	04.05.06	04.26.06		
	Gulliford, James B.	Assistant Administrator, Toxic Substances, EPA	01.17.05	01.18.06	04.05.06	04.26.06		
(Recess Appointment: 01.19.05)	Lyons, Peter B.	Member, Nuclear Regulatory Commission (NRC)	02.14.05	02.14.05	04.20.05	05.23.06		
(Recess Appointment: 01.19.05)	Jaczko, Gregory B.	Member, Nuclear Regulatory Commission (NRC)	02.14.05	02.14.05	04.20.05	05.23.06		
	Butler, Michael	Member, Board of Trustees, Udall Foundation	01.24.05	01.24.05	04.06.05	04.13.05		
	Rappoport, D. Michael	Member, Board of Trustees, Udall Foundation	01.24.05	01.24.05	04.06.05	04.13.05		
Finance	Solomon, Eric	Assistant Secretary, Tax Policy, Treasury	05.08.06	05.09.06				
	Cherecwich, Paul	Member, Internal Revenue Service Oversight Board	04.27.06	05.01.06				
	Hammond, Donald V.	Member, Internal Revenue Service Oversight Board	04.27.06	05.01.06				
	West, Catherine G.	Member, Internal Revenue Service Oversight Board	04.27.06	05.01.06				
	Wince-Smith, Deborah	Member, Internal Revenue Service Oversight Board	04.27.06	05.01.06				
	Schwab, Susan	USTR, EOP	04.18.06	05.03.06	05.16.06	05.22.06		
	Basham, W. Ralph	Commissioner, Customs, DHS	01.30.06	01.31.06	04.05.06	05.18.06		
	Meron, Daniel	General Counsel, HHS	11.15.05	11.17.05				
(Recess Appointment: 04.19.06)	Palmer, John L.	Member, Brd of Trust., Fed. Supple. Med. Insurance Trust Fund	11.03.05	11.07.05	N/A	N/A	N/A	N/A
(Recess Appointment: 04.19.06)	Palmer, John L.	Member, Brd of Trust., Fed. Old-Age & Survivors Insur.Trust Fund	11.03.05	11.07.05	N/A	N/A	N/A	N/A
(Recess Appointment: 04.19.06)	Palmer, John L.	Member, Brd of Trust., Fed. Hospital Insurance Trust Fund	11.03.05	11.07.05	N/A	N/A	N/A	N/A
(Recess Appointment: 04.19.06)	Saving, Thomas R.	Member, Brd of Trust., Fed. Supple. Med. Insurance Trust Fund	11.03.05	11.07.05	N/A	N/A	N/A	N/A
(Recess Appointment: 04.19.06)	Saving, Thomas R.	Member, Brd of Trust., Fed. Old-Age & Survivors Insur. Trust Fund	11.03.05	11.07.05	N/A	N/A	N/A	N/A
(Recess Appointment: 04.19.06)	Saving, Thomas R.	Member, Brd of Trust., Fed. Hospital Insurance Trust Fund	11.03.05	11.07.05	N/A	N/A	N/A	N/A
	Maupin, John E.	Member, Social Security Advisory Board, SSAB	08.09.05	09.06.05				
	Brown, Jeffrey Robert	Member, Social Security Advisory Board, SSAB	01.04.05	01.04.05	12.14.05			
Foreign Relations	Brown, Gayleatha	Ambassador to the Republic of Benin, State	05.11.06	05.11.06				

Committee	Name	Position	Intent	Nominated	Hearing	Reported	Floor	Confirmed
	Coneway, Peter R.	Ambassador to Switzerland, State	05.11.06	05.11.06				
	Rocca, Christina	U.S. Representative to the Conference on Disarmament, State	05.11.06	05.11.06				
	Symington, W. Stuart	Ambassador to the Republic of Djibouti	05.08.06	05.08.06	05.25.06			
	Taylor, William B.	Ambassador to Ukraine, State	05.01.06	05.01.06	05.12.06			
	Liberi, Dawn M.	Amb. to the Islamic Republic of Mauritania, State	05.01.06	05.01.06				
	Wood, Michael	Ambassador to Sweden, State	05.01.06	05.01.06	05.17.06			
	Bradtke, Robert A.	Ambassador to the Republic of Croatia, State	04.27.06	04.27.06	05.17.06			
	Foley, April H.	Ambassador to the Republic of Hungary, State	04.25.06	04.25.06	05.17.06			
	Jacobson, Tracey Ann	Ambassador to the Republic of Tajikistan, State	04.25.06	04.25.06	05.17.06			
	Vasquez, Gaddi H.	U.S. Representative to the UN for Food and Agriculture	04.25.06	04.25.06	05.24.06			
	Sullivan, Dan	Assistant Secretary, Economic and Business Affairs, State	04.13.06	04.24.06	05.12.06			
	Ford, Robert	Ambassador to the Republic of Algeria, State	04.13.06	04.24.06				
	Rowe, Leslie	Amb. to Papua New Guinea, the Solomon Islands, and Vanuatu	04.13.06	04.24.06				
	Derse, Anne E.	Ambassador to the Azerbaijan Republic	04.13.06	04.24.06	05.12.06			
	Cloud, John A.	Ambassador to the Republic of Lithuania	04.06.06	04.06.06	05.17.06			
	Williamson, John Clint	Ambassador at Large for War Crime Issues	04.06.06	04.06.06	05.24.06			
	Bost, Eric	Ambassador to the Republic of South Africa	04.04.06	04.05.06	05.25.06			
	Hughes, Lisa	Ambassador to the Republic of Suriname	04.04.06	04.05.06	05.10.06			
	Wayne, E. Anthony	Ambassador to Argentina	04.04.06	04.05.06	05.10.06			
	Robinson, David M.	Ambassador to Co-Operative Republic of Guyana	04.04.06	04.05.06	05.10.06			
	Kirby, Michael	Ambassador to the Republic of Moldova, State	03.16.06	03.27.06	05.17.06			
	Minton, Mark	Ambassador to Mongolia, State	03.15.06	03.15.06	04.06.06			
	McCallum, Robert	Ambassador to Australia, State	03.10.06	03.13.06				
	Tichenor, Warren	U.S. Representative to the European Office of the UN	03.07.06	03.15.06				
	Ranneberger, Michael E.	Ambassador to the Republic of Kenya	03.07.06	03.07.06	05.25.06			
	Godec, Robert F.	Ambassador to the Republic of Tunisia	03.07.06	03.07.06	05.03.06			
	Sauerbrey, Ellen R.	Assistant Secretary, Population, Refugees, and Migration, State	N/A	02.10.06				
	Wallace, Roger W.	Member, Brd.of Direct., Inter-Amer. Foundation	N/A	02.10.06				
	Hogan, Nadina	Member, Brd.of Direct., Inter-Amer. Foundation	N/A	02.10.06				
	Gray, C. Boyden	Representative to the European Union, State	N/A	02.10.06				
	Brister, Patricia	U.S. Representative, Economic and Social Council, UN	02.07.06	02.08.06	03.28.06			
	Chellaraj, Rajkumar	Assistant Secretary, Administration,	01.24.06	01.25.06	03.28.06			
	Ameri, Goli	U.S. Representative, 60th Session, UN General Assembly	11.09.05	11.10.05				
	Acklie, Duane	U.S. Representative, 60th Session, UN General Assembly	11.09.05	11.10.05				
	O'Brien, Robert C.	U.S. Representative, 60th Session, UN General Assembly	11.09.05	11.10.05				
	McKinnon, Mark	Member, Broadcasting Board of Governors	10.17.05	10.17.05				
(Recess Appointment: 08.01.05)	Bolton, John R.	U.S. Rep., UN, State	N/A	09.19.05				
(Recess Appointment: 08.01.05)	Bolton, John R.	U.S. Rep., Amb. Rank, Sec. Council, UN, State	N/A	09.19.05				
(Recess Appointment: 01.04.06)	Sauerbrey, Ellen R.	Assistant Secretary, Population, Refugees, and Migration, State	08.31.05	09.06.05	10.25.05			
(Recess Appointment: 01.17.06)	Gray, C. Boyden	Representative to the European Union, State	07.22.05	07.25.05	09.19.05	10.25.05		
(Recess Appointment: 01.19.05)	Franco, Adolfo A.	Member, Brd.of Direct., Inter-Amer. Foundation(Renom 01.04.05)	02.14.05	02.14.05				
	Vaughn, Jack	Member, Brd.of Direct., Inter-Amer. Foundation	01.24.05	01.24.05				

Committee	Name	Position	Intent	Nominated	Hearing	Reported	Floor	Confirmed
(Recess Appointment: 01.04.06)	Wallace, Roger W.	Member, Brd.of Direct., Inter-Amer. Foundation	01.24.05	01.24.05				
	Tomlinson, Kenneth Y.	Member, Broadcasting Board of Governors	01.24.05	01.24.05				
	Tomlinson, Kenneth Y.	Chairman, Broadcasting Board of Governors	01.24.05	01.24.05				
	Hirschberg, D. Jeffrey	Member, Broadcasting Board of Governors	01.24.05	01.24.05				
(Recess Appointment: 01.04.06)	Hogan, Nadina	Member, Brd.of Direct., Inter-Amer. Foundation	01.24.05	01.24.05				
HELP	Vaughn, John R.	Member, National Council on Disability	05.08.06	05.09.06				
	Carlson, Victoria	Member, National Council on Disability	05.08.06	05.09.06				
	Colley, Chad	Member, National Council on Disability	05.08.06	05.09.06				
	Mattheiss, Lisa	Member, National Council on Disability	05.08.06	05.09.06				
	Justesen, Troy R.	Assistant Secretary, Vocational and Adult Ed., Education	05.08.06	05.08.06				
	Berger, Katherine	Member, National Museum and Library Services Board	05.03.06	05.05.06				
	Brosius, Karen	Member, National Museum and Library Services Board	05.03.06	05.05.06				
	Miaoulis, Ioannis	Member, National Museum and Library Services Board	05.03.06	05.05.06				
	Pickett, Sandra	Member, National Museum and Library Services Board	05.03.06	05.05.06				
	Orr-Cahall, Christina	Member, National Museum and Library Services Board	05.03.06	05.05.06				
	Starr, Kevin Owen	Member, National Museum and Library Services Board	05.03.06	05.05.06				
	Warder, Lawrence A.	CFO, Department of Education	04.25.06	04.25.06				
	Cooper, Ronald	General Counsel, EEOC	03.27.06	03.27.06				
	Tredick, Peter	Member, National Mediation Board	03.27.06	03.27.06				
	Hoglander, Harry	Member, National Mediation Board	03.27.06	03.27.06				
	von Eschenbach, Andrew	Commissioner, FDA, HHS	03.15.06	03.15.06				
	Chiles, Jonann E.	Member, Brd. Of Directors, Legal Services Corporation	03.13.06	03.13.06				
	Kirsanow, Peter N.	Member, National Labor Relations Board	N/A	02.10.06				
	Schaumber, Peter	Member, National Labor Relations Board	N/A	02.10.06				
	Meisburg, Ronald E.	General Counsel, National Labor Relations Board	N/A	02.10.06				
	Rosenfeld, Arthur F.	Director, Federal Mediation and Conciliation Service	N/A	02.10.06				
	Walsh, Dennis P.	Member, National Labor Relations Board	N/A	02.10.06				
	Goldsmith, Stephen	Member, Brd.of Direct., CNCS	N/A	02.10.06				
	DeCamp, Paul	Administrator, Wage and Hour Division, DoL	01.30.06	01.31.06				
(Recess Appointment: 01.04.06)	Goldsmith, Stephen	Member, Brd.of Direct., CNCS	12.19.05	12.20.05				
(Recess Appointment: 01.04.06)	Kirsanow, Peter N.	Member, National Labor Relations Board	11.15.05	11.17.05				
	Silver, Ron	Member, United States Institute of Peace	10.06.05	10.06.05				
	Van Rest, Judy	Member, United States Institute of Peace	10.06.05	10.06.05				
(Recess Appointment: 08.31.05)	Schaumber, Peter	Member, National Labor Relations Board	N/A	09.19.05				
	Stickler, Richard	Assistant Secretary, Mine Safety and Health, DOL	09.15.05	09.15.05	01.31.06	03.08.06		
(Recess Appointment: 04.19.06)	Madras, Bertha K.	Dep. Director, Demand Reduction, National Drug Control Policy	07.27.05	07.27.05	N/A	10.19.05	N/A	N/A
(Recess Appointment: 01.04.06)	Rosenfeld, Arthur F.	Director, Federal Mediation and Conciliation Service	07.21.05	07.21.05				
(Recess Appointment: 01.04.06)	Meisburg, Ronald E.	General Counsel, National Labor Relations Board	06.29.05	06.29.05				
	Holen, Arlene	Member, Federal Mine Safety and Health Review Commission	05.20.05	05.23.05	N/A	03.08.06		
(Recess Appointment: 01.17.06)	Walsh, Dennis P.	Member, National Labor Relations Board	04.27.05	04.27.05				
	Dolan, Michael	Member, Brd.of Direct., CNCS	03.29.05	04.04.05				

Committee	Name	Position	Intent	Nominated	Hearing	Reported	Floor	Confirmed
Homeland Security and Governmental Affairs	Williams, Ellen C.	Governor, United States Postal Service	05.08.06	05.09.06				
	Portman, Rob	Director, OMB	04.18.06	04.27.06	05.17.06	05.22.06		
	Denett, Paul	Administrator, Federal Procurement Policy, OMB	04.17.06	04.24.06				
	Paulison, R. David	Under Secretary, Federal Emergency Management, DHS	04.06.06	04.06.06	05.24.06			
	Doan, Lurita Alexis	Administrator, General Services Administration (GSA)	04.06.06	04.06.06	05.22.06			
	Barnett, Mickey D.	Governor, United States Postal Service	03.02.06	03.02.06				
	Tobin, Katherine C.	Governor, United States Postal Service	03.02.06	03.02.06				
	Cusick, Robert I.	Director, Office of Government Ethics	02.13.06	02.13.06	05.18.06	05.22.06		
	Henke, Tracy A.	Director, State and Local Govt., Coordination & Preparedness, DHS	N/A	02.10.06				
	Myers, Julie L.	Assist. Sec., Bureau of Immigration and Customs Enforcement, DHS	N/A	02.10.06				
	Norquist, David L.	CFO, DHS	01.17.06	01.18.06	05.08.06	05.22.06		
	Gray, S. Pamela	Judge of the D.C. Superior Court	01.11.06	01.25.06				
	Dalton, Carol A.	Associate Judge of the D.C. Superior Court	N/A	11.09.05				
	Acton, Mark	Commissioner, Postal Rate Commission	11.03.05	11.07.05	03.31.06	05.02.06		
(Recess Appointment: 01.04.06)	Henke, Tracy A.	Director, State and Local Govt., Coordination & Preparedness, DHS	07.13.05	07.14.05	12.08.05			
(Recess Appointment: 01.04.06)	*Myers, Julie L.	Assist. Sec., Bureau of Immigration and Customs Enforcement, DHS	06.29.05	06.29.05	09.15.05	10.07.05		
	Anderson, Jennifer M.	Assoc. Judge of the Superior Court of DC	02.14.05	02.14.05				
	Conboy, Stephen T.	U.S. Marshal, D.C. Superior Court	01.24.05	01.24.05				
Judiciary	Jackley, Martin J.	U.S. Attorney for the District of South Dakota	N/A	05.18.06				
	Moore, Kimberly Ann	U.S. Circuit Judge for the Federal Circuit	N/A	05.18.06				
	Shepherd, Bobby E.	U.S. Circuit Judge for the Eighth Circuit	N/A	05.18.06				
	Besosa, Francisco Augusto	U.S. District Judge for the District of Puerto Rico	N/A	05.16.06				
	Anderson, Thomas D.	U.S. Attorney for the District of Vermont	N/A	05.11.06				
	Gorsuch, Neil M.	U.S. Circuit Judge for the Tenth Circuit	N/A	05.10.06				
	Baker, Valerie L.	U.S. District Judge for the Central District of CA	N/A	05.04.06				
	Holmes, Jerome A.	U.S. Circuit Judge for the Tenth Circuit	N/A	05.04.06				
	Rosenberg, Charles P.	U.S. Attorney for the E. District of VA	N/A	05.04.06				
	Tydingco-Gatewood, Frances	Judge for the District Court of Guam	N/A	04.25.06				
	Gelpi, Gustavo Antonio	U.S. District Judge for the District of Puerto Rico	N/A	04.24.06				
	Gutierrez, Philip S.	U.S. District Judge for the Central District of California	N/A	04.24.06				
	Jordan, Daniel Porter	U.S. District Judge for the S. District of MS	N/A	04.24.06				
	Peterson, Erik C.	U.S. Attorney for the W. District of WI	N/A	04.24.06				
	Orton, Gary D.	U.S. Marshal for the District of Nevada	N/A	03.30.06				
	*Wainstein, Kenneth L.	Assistant Attorney General, National Security Division, DOJ	03.13.06	03.13.06	05.02.06			
	Whitney, Frank D.	U.S. District Judge for the W. District of NC	N/A	02.14.06	05.24.06			
	Ikuta, Sandra Segal	U.S. Circuit Judge for the Ninth Circuit	N/A	02.08.06	05.02.06			
	Wallace, Michael B.	U.S. Circuit Judge for the Fifth Circuit	N/A	02.08.06				
	Bradbury, Steven G.	Assistant Attorney General, Legal Counsel, DOJ	N/A	01.25.06				
	Kavanaugh, Brett M.	U.S. Circuit Judge for the DC Circuit	N/A	01.25.06	05.09.06	05.11.06		
	Bryant, Vanessa Lynne	U.S. District Judge for the District of Connecticut	N/A	01.25.06				

Committee	Name	Position	Intent	Nominated	Hearing	Reported	Floor	Confirmed
	Bumb, Renee Marie	U.S. District Judge for the District of New Jersey	N/A	01.25.06	04.25.06	05.04.06		
	Guilford, Andrew J.	U.S. District Judge for the Central District of California	N/A	01.25.06	05.24.06			
	Hillman, Noel Lawerence	U.S. District Judge for the District of New Jersey	N/A	01.25.06	04.25.06	05.04.06		
	Wigenton, Susan Davis	U.S. District Judge for the District of New Jersey	N/A	01.25.06	04.25.06	05.04.06		
	Smith, Norman Randy	U.S. Circuit Judge for the Ninth Circuit	N/A	12.16.05	03.01.06	05.04.06		
(Recess Appointment: 08.31.05)	Fisher, Alice S.	Assistant Attorney General for Criminal Division, DOJ	N/A	09.19.05				
(Recess Appointment: 04.19.06)	O'Gara, James F. X.	Deputy Director, Supply Reduction, National Drug Control Policy	07.28.05	07.28.05	10.18.05	N/A	N/A	N/A
(Recess Appointment: 01.04.06)	*Myers, Julie L.	Assist. Sec., Bureau of Immigration and Customs Enforcement, DHS	06.29.05	06.29.05	10.18.05	11.07.05		
	Boyle, Terrence W.	U.S. Circuit Judge for the Fourth Circuit	02.14.05	02.14.05	03.03.05	06.16.05		
	Haynes, William James	U.S Circuit Judge for the Fourth Circuit	02.14.05	02.14.05				
	Myers, William Gerry	U.S. Circuit Judge for the Ninth Circuit	02.14.05	02.14.05	03.01.05	03.17.05		
	Cox, Sean F.	U.S. District Judge for the E. District of MI	02.14.05	02.14.05	05.02.06	05.11.06		
	Ludington, Thomas L.	U.S. District Judge for the E. District of MI	02.14.05	02.14.05	05.02.06	05.11.06		
	Sheridan, Peter G.	U.S. District Judge for the District of NJ	02.14.05	02.14.05	04.25.06	05.04.06		
	Aguigui, Earl C.	U.S. Marshal for the District of Guam and N. Mariana Islands, DOJ	02.14.05	02.14.05				
	Rivkin, David B.	Member, U.S. Foreign Claims Settlement Commission, DOJ	01.24.05	01.24.05				
Rules and Administration	Lenhard, Robert D.	Federal Election Commission (FEC)	N/A	02.10.06				
	Walther, Steven T.	Federal Election Commission (FEC)	N/A	02.10.06				
	Spakovsky, Hans Von	Federal Election Commission (FEC)	N/A	02.10.06				
	Mason, David M.	Federal Election Commission (FEC)	12.16.05	12.16.05				
(Recess Appointment: 01.04.06)	Lenhard, Robert D.	Federal Election Commission (FEC)	12.16.05	12.16.05				
(Recess Appointment: 01.04.06)	Walther, Steven T.	Federal Election Commission (FEC)	12.16.05	12.16.05				
(Recess Appointment: 01.04.06)	Spakovsky, Hans Von	Federal Election Commission (FEC)	12.16.05	12.16.05				
Small Business	Preston, Steven C.	Administrator, Small Business Administration	04.25.06	04.25.06				
Veterans' Affairs	Cooper, Daniel	Under Secretary, Benefits, Department of Veterans Affairs	03.30.06	03.30.06	N/A	04.27.06		
Intelligence	*Hayden, Gen. Michael*	Director, CIA	05.08.06	05.08.06	05.18.06			
	*Wainstein, Kenneth L.	Assistant Attorney General, National Security Division, DOJ	03.13.06	03.13.06	05.16.06			
	Rizzo, John A.	General Counsel, CIA	03.15.06	03.15.06				

Nominations Pending and Confirmed in the 109th Congress

(Nominations in Bold have been confirmed.)

(Nominations in Italics are priorities.)

(Nominations with an asterisk (*) have been referred to more than one Committee.)

Committee	Name	Position	Intent	Nominated	Hearing	Reported	Floor	Confirmed
Agriculture, Nutrition, & Forestry	**Strachen, Linda A.**	Assistant Secretary, Congressional Relations, USDA	02.16.06	02.17.06	03.14.06	03.15.06	05.12.06	**05.12.06**
	Rutherford, Boyd Kevin	Assistant Secretary, Administration, USDA	01.27.06	01.27.06	03.14.06	03.15.06	05.12.06	**05.12.06**
	Buchanan, Gale A.	Under Secretary, Research, Education, and Economics, USDA	01.12.05	01.18.06	03.14.06	03.15.06	05.12.06	**05.12.06**
	Kesselman, Marc L.	General Counsel, Department of Agriculture	11.15.05	11.17.05	03.14.06	03.15.06	05.12.06	**05.12.06**
	Christopherson, Charles	CFO, USDA	09.07.05	09.08.05	11.10.05	11.10.05	11.10.05	**11.10.05**
	Andrew, James M.	Administrator, Rural Utilities Services, USDA	08.25.05	09.06.05	11.10.05	11.10.05	11.10.05	**11.10.05**
	Raymond, Richard	Under Secretary, Food Safety, USDA	05.26.05	05.26.05	06.22.05	07.01.05	07.01.05	**07.01.05**
	Lukken, Walter	Commissioner, CFTC, (Reapp.)	05.24.05	05.25.05	06.09.05	06.30.05	06.30.05	**06.30.05**
	Jeffrey, Reuben	Commissioner, and upon confirmation, Chairman., CFTC	05.17.05	05.17.05	06.09.05	06.30.05	06.30.05	**06.30.05**
	Jeffrey, Reuben	Commissioner, CFTC	05.17.05	05.17.05	06.09.05	06.30.05	06.30.05	**06.30.05**
	Connor, Charles F.	Deputy Secretary, USDA	03.11.05	03.14.05	04.06.05	04.12.05	04.27.05	**04.27.05**
	Dorr, Thomas C.	Under Secretary for Rural Develop., USDA		01.24.05	04.27.05	05.12.05	07.21.05	**07.21.05**
	Dorr, Thomas C.	Member, Commodity Credit Corp		01.24.05	04.27.05	05.12.05	07.21.05	**07.21.05**
	Johanns, Michael O.	Secretary, USDA	01.04.05	01.04.05	01.06.05	01.06.05	01.20.05	**01.20.05**
Armed Services	Tobey, William H.	Dep. Admin., Defense Nuclear Nonproliferation, NNSA, DOE	05.11.06	05.11.06				
	Payton, Sue C.	Assist. Secretary, Acquisition, Research & Development, Air Force	04.25.06	04.25.06				
	Blair, Anita	Assistant Secretary, Manpower and Reserve Affairs, Air Force	04.13.06	04.24.06				
	England, Gordon	Deputy Secretary, DOD	N/A	02.10.06	N/A	N/A	N/A	N/A
	Smith, Dorrance	Assistant Secretary, Public Affairs, DOD	N/A	02.10.06	N/A	N/A	N/A	N/A
	Cohen, Benedict S.	General Counsel, Department of the Army, DoD	02.03.06	02.06.06				
	D'Agostino, Thomas P.	Deputy Administrator, Defense Programs, NNSA, DoE	01.27.06	01.27.06	02.15.06	02.16.06	02.17.06	**02.17.06**
	Geren, Preston M.	Under Secretary of the Army, DoD	01.17.05	01.18.06	02.15.06	02.16.06	02.17.06	**02.17.06**
	Finley, James I.	Deputy Under Secretary, Acquisition and Technology, DOD	12.19.05	12.20.05	02.15.06	02.16.06	02.17.06	**02.17.06**
	Dominguez, Michael	Deputy Under Secretary, Personnel and Readiness, DOD	11.21.05	12.13.05	02.15.06			
(Recess Appointment: 01.04.06)	**Smith, Dorrance**	Assistant Secretary, Public Affairs, DOD	09.22.05	09.22.05	12.13.05	12.19.05	04.07.06	**04.07.06**
(Recess Appointment: 08.02.05)	Flory, Peter	Assistant Secretary of Defense, DOD	N/A	09.19.05				
(Recess Appointment: 08.09.05)	**Edelman, Eric S.**	Under Secretary, Policy, DOD	N/A	09.19.05	N/A	N/A	02.09.06	**02.09.06**
	Etter, Delores M.	Assist. Sec. of the Navy, Research, Develop., and Acquisition, DOD	09.06.05	09.06.05	10.25.05	10.27.05	10.28.05	**10.28.05**
	Wynne, Michael W.	Secretary of the Air Force, DOD	08.16.05	09.06.05	10.06.05	10.27.05	10.28.05	**10.28.05**
	Winter, Donald C.	Secretary of the Navy, DOD	08.16.05	09.06.05	10.06.05	10.27.05	11.10.05	**11.10.05**
	Young, John J.	Director, Defense Research and Engineering, DOD	07.28.05	07.28.05	10.25.05	10.27.05	10.28.05	**10.28.05**
	Eastin, Keith E.	Assistant Secretary, Installations and Environment, Army, DOD	06.29.05	06.29.05	07.28.05	07.28.05	07.29.05	**07.29.05**
	Eggenberger, A.J.	Mem., Defense Nuclear Facilities Board and designate Chairr	06.29.05	06.29.05	N/A	10.27.05		
	Bell, Phillip Jackson	Dep. Und. Sec., Logistics and Material Readiness, DOD	06.28.05	06.28.05	07.28.05	07.28.05	07.29.05	**07.29.05**
	Sega, Ronald M.	Under Secretary, Air Force, DOD	06.28.05	06.28.05	07.28.05	07.28.05	07.29.05	**07.29.05**
	Grimes, John G.	Assistant Secretary, Networks and Information Integration, DOD	06.16.05	06.16.05	07.28.05	10.27.05	10.28.05	**10.28.05**
	Anderson, William C.	Assist. Sec., Installations and Environment, Air Force, DOD	05.26.05	05.26.05	07.28.05	10.27.05	10.28.05	**10.28.05**

Committee	Name	Position	Intent	Nominated	Hearing	Reported	Floor	Confirmed
	***Rispoli, James A.**	Assistant Secretary, Environmental Management, DOE	05.17.05	05.17.05	06.29.05	06.30.05	07.29.05	**07.29.05**
(Recess Appointment: 08.09.05)	**Edelman, Eric S.**	Under Secretary, Policy, DOD	05.16.05	05.16.05	06.29.05	07.29.05	NA	NA
	Stanley, Daniel R.	Assistant Secretary, Legislative Affairs, DOD	05.13.05	05.16.05	06.29.05	06.30.05	06.30.05	**06.30.05**
	Krieg, Kenneth J.	Under Sec., Acquisition, Technology, and Logistics, DOD	04.01.05	04.04.05	04.21.05	05.25.05	05.26.05	**05.26.05**
(Recess Appointment: 01.04.06)	***England, Gordon***	Deputy Secretary, DOD	03.31.05	04.07.05	04.19.05	07.29.05	04.06.06	**04.06.06**
(Recess Appointment: 04.01.05)	**Turner, Sue Ellen**	Member, BRAC	03.15.05	03.15.05	NA	NA	NA	NA
(Recess Appointment: 04.01.05)	**Skinner, Samuel Knox**	Member, BRAC	03.15.05	03.15.05	NA	NA	NA	NA
(Recess Appointment: 04.01.05)	**Newton, Lloyd Warren**	Member, BRAC	NA	NA	NA	NA	NA	NA
(Recess Appointment: 04.01.05)	**Hill, James T.**	Member, BRAC	03.15.05	03.15.05	NA	NA	NA	NA
(Recess Appointment: 04.01.05)	**Hansen, James V.**	Member, BRAC	03.15.05	03.15.05	NA	NA	NA	NA
(Recess Appointment: 04.01.05)	**Gehman, Harold W.**	Member, BRAC	03.15.05	03.15.05	NA	NA	NA	NA
(Recess Appointment: 04.01.05)	**Coyle, Philip**	Member, BRAC	03.15.05	03.15.05	NA	NA	NA	NA
(Recess Appointment: 04.01.05)	**Bilbray, James H.**	Member, BRAC	03.15.05	03.15.05	NA	NA	NA	NA
(Recess Appointment: 04.01.05)	**Principi, Anthony J.**	Member and Chairman, BRAC	03.04.05	03.04.05	03.15.05	03.17.05	NA	NA
	Woodley, John Paul	Assistant Secretary of the Army, DOD	01.24.05	01.24.05	02.15.05	03.17.05	05.12.05	**05.12.05**
	Carr, James William	Member, Nat'l Security Education Board	01.24.05	01.24.05	N/A	03.17.05	03.17.05	**03.17.05**
	Dennison, George M.	Member, Nat'l Security Education Board	01.24.05	01.24.05	N/A	03.17.05	03.17.05	**03.17.05**
	McKenna, Andrew J.	Member, Nat'l Security Education Board	01.24.05	01.24.05	N/A	12.19.05		
	Skinner, Kiron K.	Member, Nat'l Security Education Board	01.24.05	01.24.05	N/A	03.17.05	03.17.05	**03.17.05**
(Recess Appointment: 08.02.05)	Flory, Peter	Assistant Secretary of Defense, DOD	01.24.05	01.24.05	N/A	07.28.05	N/A	N/A
	Penn, Buddie J.	Assistant Secretary, Navy, DOD	01.24.05	01.24.05	02.15.05	02.17.05	02.17.05	**02.17.05**
Banking, Housing and Urban Affairs	Kohn, Donald	Vice Chairman, Board of Governors, Federal Reserve System	05.18.06	05.18.06				
	Casey, Kathy	Commissioner, SEC	05.18.06	05.18.06				
	Bair, Sheila C.	Chairman, FDIC	05.01.06	05.02.06				
	Lockhart, James B.	Director, Office of Federal Housing Enterprise Oversight, HUD	04.27.06	04.27.06				
	Cox, John W.	CFO, HUD	03.02.06	03.02.06	05.16.06			
	Rymer, Jon T.	Inspector General, FDIC	02.13.06	02.14.06	05.16.06			
	Lambright, James	President, Export-Import Bank	02.13.06	02.13.06	05.16.06			
	Bucelo, Armando J.	Director, Board of Directors, Securities Investor Protection Corp.	02.03.06	02.06.06	05.16.06			
	Farha, Todd S.	Director, Board of Directors, Securities Investor Protection Corp.	02.03.06	02.06.06	05.16.06			
	Lazear, Edward P.	Member, Council of Economic Advisors, EOP	01.30.06	01.31.06	02.14.06	02.16.06	02.17.06	**02.17.06**
	Warsh, Kevin	Member, Board of Governors, Federal Reserve System	01.27.06	01.27.06	02.14.06	02.16.06	02.17.06	**02.17.06**
	Kroszner, Randall Scott	Member, Board of Governors, Federal Reserve System	01.27.06	01.27.06	02.14.06	02.16.06	02.17.06	**02.17.06**
	Simpson, James S.	Federal Transit Administrator, DoT	01.17.06	01.18.06	03.14.06			
	Couch, Robert M.	President, Government National Mortgage Association, HUD	01.04.06	01.18.06	03.14.06			
	Bernanke, Ben S.	Chairman, Board of Governors, Federal Reserve System	10.24.05	11.01.05	11.15.05	11.16.05	01.31.06	**01.31.06**
	Bernanke, Ben S.	Member, Board of Governors, Federal Reserve System	10.24.05	11.01.05	11.15.05	11.16.05	01.31.06	**01.31.06**
	Hyland, Gigi	Member, National Credit Union Administration Board	09.29.05	09.29.05	10.25.05	11.03.05	11.07.05	**11.07.05**
	Baicker, Katherine	Member, Council of Economic Advisers, EOP	09.21.05	09.22.05	10.25.05	11.03.05	11.04.05	**11.04.05**
	Slaughter, Matthew	Member, Council of Economic Advisers, EOP	09.21.05	09.22.05	10.25.05	11.03.05	11.04.05	**11.04.05**
	Cabrera, Orlando J.	Assistant Secretary, Public and Indian Housing, HUD	08.19.05	09.06.05	10.25.05	11.03.05	11.04.05	**11.04.05**

Committee	Name	Position	Intent	Nominated	Hearing	Reported	Floor	Confirmed
	Lavin, Franklin L.	Under Secretary, International Trade, DOC	07.29.05	07.29.05	09.15.05	09.29.05	10.28.05	**10.28.05**
(Withdrawn on 09.19.05)	Neese, Terry	Director of the Mint, Treasury	07.29.05	07.29.05	09.20.05	N/A	N/A	N/A
	Henry, Emil W.	Assistant Secretary, Financial Institutions, Treasury	07.28.05	07.28.05	09.20.05	09.29.05	10.07.05	**10.07.05**
	Gottfried, Keith E.	General Counsel, HUD	07.27.05	07.27.05	09.15.05	09.29.05	10.07.05	**10.07.05**
	Gruenberg, Martin	Member, FDIC (For a term expiring 12/27/2012) (Reapp.)	N/A	07.25.05	07.26.05	07.28.05	07.29.05	**07.29.05**
	Gruenberg, Martin	Vice Chairperson, FDIC	07.22.05	07.22.05	07.26.05	07.28.05	07.29.05	**07.29.05**
	Gruenberg, Martin	Member of the Board of Directors, FDIC	07.22.05	07.22.05	07.26.05	07.28.05	07.29.05	**07.29.05**
	Nazareth, Annette	Member, Securities and Exchange Commission	07.22.05	07.22.05	07.26.05	07.28.05	07.29.05	**07.29.05**
	Campos, Roel C.	Member, Securities and Exchange Commission	07.22.05	07.22.05	07.26.05	07.28.05	07.29.05	**07.29.05**
	Williams, Darlene F.	Assistant Secretary, Policy Develop. & Research, HUD	07.22.05	07.25.05	09.15.05	09.29.05	10.07.05	**10.07.05**
	Nelson, Keith A.	Assistant Secretary, Administration, HUD	07.11.05	07.12.05	09.15.05	09.29.05	10.07.05	**10.07.05**
	O'Brien, Patrick M.	Assistant Secretary, Terrorist Financing, Treasury	N/A	06.29.05	09.20.05	09.29.05	10.07.05	**10.07.05**
	Kendrick, Kim	Assistant Secretary, Fair Housing and Equal Opportunity, HUD	06.29.05	06.29.05	09.15.05	09.29.05	10.07.05	**10.07.05**
	McCormick, David H.	Under Secretary, Export Administration, DOC	06.28.05	06.28.05	09.15.05	09.29.05	10.07.05	**10.07.05**
	Jackson, Daryl W.	Assistant Secretary, Export Enforcement, DOC	06.28.05	06.28.05	09.15.05	09.29.05	10.07.05	**10.07.05**
	Cox, Christopher	Commissioner, and upon confirmation, Chairman, SEC	06.02.05	06.30.05	07.26.05	07.28.05	07.29.05	**07.29.05**
	***Hernandez, Israel**	Assist. Sec. & Dir. Gen., US & Foreign Commercial Service, DoC	05.26.05	05.26.05	09.15.05	09.29.05	10.07.05	**10.07.05**
	Reich, John M.	Director, Thrift Supervision, Treasury, for a term of 5 years	06.06.05	06.06.05	07.26.05	07.28.05	07.29.05	**07.29.05**
	Hood, Rodney E.	Member, National Credit Union Administration Board	04.29.05	05.09.05	10.25.05	11.03.05	11.07.05	**11.07.05**
(Withdrawn on 06.06.05)	Reich, John M.	Director, Thrift Supervision, Treasury	04.26.05	05.25.05	N/A	N/A	N/A	N/A
	Montgomery, Brian D.	Asst. Sec., Housing & designate Fed. Housing Comm., HUD	04.12.05	04.25.05	05.25.05	06.09.05	06.13.05	**06.13.05**
	Bernanke, Ben S.	Member, Council of Economic Advisers, EOP	04.01.05	04.27.05	05.25.05	06.09.05	06.15.05	**06.15.05**
	Dugan, John	Comptroller of the Currency, Treas.	02.28.05	02.28.05	07.26.05	07.28.05	07.29.05	**07.29.05**
	Hardiman, William	Mem., Brd of Dir., Nat'l Instit. Of Blding Sciences	01.24.05	01.24.05	05.16.06			
	Patenaude, Pamela	Assistant Sec., Community Planning and Development, HUD	01.24.05	01.24.05	N/A	04.15.05	04.15.05	**04.15.05**
	Rosenfeld, Ronald	Member, Board of Directors, Federal Housing Finance Board	01.24.05	01.25.05	03.01.05	03.09.05	03.16.05	**03.16.05**
Budget	*Portman, Rob*	Director, OMB	04.18.06	04.27.06	05.11.06			
Commerce, Science, and Transportation	Biden, R. Hunter	Member, Reform Board (Amtrak)	05.16.06	05.16.06				
	McLean, Donna R.	Member, Reform Board (Amtrak)	05.16.06	05.16.06				
	Hill, John H.	Administrator, Federal Motor Carrier Safety Administration	05.16.06	05.16.06				
	Kneur, John M. R.	Assistant Secretary, Communications &Information, DOC	05.01.06	05.01.06				
	Martin, Kevin	Member, FCC	04.25.06	04.25.06				
	Rosenker, Mark V.	Chairman, NTSB	04.13.06	04.24.06				
(Withdrawn: 04.24.06)	Emling, John G.	Assistant Secretary, Legislative & Intergovernmental Affairs, DOC	02.23.06	02.27.06	N/A	N/A	N/A	N/A
	Sosa, Enrique J.	Member, Reform Board (Amtrak)	N/A	02.10.06				
	Hall, Floyd	Member, Reform Board (Amtrak)	N/A	02.10.06				
	Steinberg, Andrew	Assistant Secretary, Aviation & International Affairs, DoT	02.09.06	02.10.06				
	McDowell, Robert	Commissioner, FCC	02.03.06	02.06.06	03.09.06	03.16.06		
	Barrett, Thomas	Administrator, Pipeline & Hazardous Materials Safety Admin., DoT	01.24.06	01.25.06	02.07.06	03.16.06		
	Duvall, Tyler D.	Assistant Secretary, Transportation Policy, DoT	01.17.06	01.18.06	02.07.06	03.16.06		

Committee	Name	Position	Intent	Nominated	Hearing	Reported	Floor	Confirmed
	Nason, Nicole R.	Administrator, National Highway Traffic Safety Admin., DoT	01.17.06	01.18.06	02.07.06	03.16.06		
	Karr, Roger Shane	Assistant Secretary, Governmental Affairs, DoT	01.17.06	01.18.06	02.07.06	03.16.06		
(Withdrawn on 03.27.06)	Sanborn, David C.	Administrator, Maritime Administration, DoT	01.17.06	01.18.06	02.07.06	N/A	N/A	N/A
	Cresanti, Robert C.	Under Secretary, Technology, DOC	11.10.05	11.10.05	02.07.06	03.16.06	03.16.06	**03.16.06**
	Tate, Deborah Taylor	Member, Federal Communications Commission (FCC)	11.09.05	11.09.05	12.13.05	12.13.05	12.21.05	**12.21.05**
	Copps, Michael Joseph	Member, Federal Communications Commission (FCC)	11.09.05	11.09.05	12.13.05	12.13.05	12.21.05	**12.21.05**
	Rosch, J. Thomas	Commissioner, Federal Trade Commission (FTC)	09.29.05	09.29.05	11.14.05	11.17.05	12.17.05	**12.17.05**
	Dale, Shana L.	Deputy Administrator, NASA	09.09.05	09.13.05	11.01.05	11.02.05	11.04.05	**11.04.05**
	Higgins, Kathryn	Member, National Transportation Safety Board (NTSB)	07.28.05	07.28.05	11.01.05	11.02.05	12.17.05	**12.17.05**
	Kovacic, William E.	Commissioner, Federal Trade Commission (FTC)	07.28.05	07.28.05	11.14.05	11.17.05	12.17.05	**12.17.05**
	Dye, Rebecca F.	Commissioner, Federal Maritime Commission	07.11.05	07.12.05	N/A	07.21.05	07.22.05	**07.22.05**
	***Hernandez, Israel**	Assist. Sec. & Dir. Gen., US & Foreign Commercial Service, DoC	05.26.05	05.26.05	06.16.05	06.23.05	10.07.05	**10.07.05**
	Jeffrey, William Alan	Director, NIST, DOC	05.24.05	05.25.05	06.16.05	06.23.05	07.22.05	**07.22.05**
	Kaveeshwar, Ashok	Administrator, Research and Innov. Tech. Admin., DOT	05.24.05	05.25.05	06.16.05	06.23.05	06.30.05	**06.30.05**
	***Hawley, Edmund S.**	Asst. Sec., Transportation Security Administration, DHS	05.06.05	05.19.05	06.16.05	06.23.05	07.22.05	**07.22.05**
	Sullivan, John J.	General Counsel, DOC	04.26.05	05.09.05	05.18.05	06.23.05	07.22.05	**07.22.05**
	Sheinberg, Phyllis F.	Asst. Sec., Budgets and Programs and CFO, DOT	04.12.05	04.14.05	04.26.05	04.27.05	04.28.05	**04.28.05**
	Cino, Maria	Deputy Secretary, DOT	04.06.05	04.06.05	04.26.05	04.27.05	05.11.05	**05.11.05**
	Sampson, David A.	Deputy Secretary, DOC (Designated Acting on 05.02.05)	04.01.05	04.04.05	05.18.05	06.23.05	07.22.05	**07.22.05**
(Withdrawn on 12.13.05)	Connors, Ellen Engleman	Chairman, National Transportation Safety Board (NTSB)	03.24.05	04.04.05	N/A	N/A	N/A	N/A
	Rosenker, Mark V.	Member, National Transportation Safety Board (NTSB)	03.24.05	04.04.05	11.01.05	11.02.05	12.17.05	**12.17.05**
	Boardman, Joseph H.	Administrator, Federal Railroad Administration, DOT	03.17.05	03.17.05	04.12.05	04.27.05	04.28.05	**04.28.05**
	Griffin, Michael D.	Administrator, NASA	03.11.05	03.14.05	04.12.05	04.13.05	04.13.05	**04.13.05**
	Nord, Nancy Ann	Commissioner, CPSC, 7 yrs. term from 10.27.05	02.28.05	02.28.05	04.12.05	04.27.05	04.28.05	**04.28.05**
	Nord, Nancy Ann	Commissioner, CPSC, for term expiring 10.26.05	02.28.05	02.28.05	04.12.05	04.27.05	04.28.05	**04.28.05**
	Cobey, William	Mem., Brd of Dir., Metro. Wash. Airports Auth.	02.28.05	02.28.05	04.12.05	04.27.05	04.28.05	**04.28.05**
(Recess Appointment: 01.04.06)	Sosa, Enrique J.	Member, Reform Board (Amtrak)	01.24.05	01.24.05				
(Recess Appointment: 01.04.06)	Hall, Floyd	Member, Reform Board (Amtrak)	01.24.05	01.24.05				
	Gutierrez, Carlos M.	Secretary, DOC	01.04.05	01.04.05	01.05.05	01.06.05	01.24.05	**01.24.05**
Energy and Natural Resources	Correll, John Ray	Director, Office of Surface Mining Reclamation &Enforce., DoI	05.16.06	05.16.06				
	Myers, Mark	Director, USGS, DoI	05.03.06	05.03.06				
	Kempthorne, Dirk	Secretary, Department of Interior	03.16.06	04.24.06	05.04.06	05.10.06		
	Moeller, Philip	Member, FERC	03.07.06	03.07.06				
	Wellinghof, Jon	Member, FERC	03.07.06	03.07.06				
	Spurgeon, Dennis R.	Assistant Secretary, Nuclear Energy, DOE	02.13.06	02.13.06	03.09.06	03.15.06	03.27.06	**03.27.06**
	Karsner, Alexander	Assistant Secretary, EERE, DOE	12.21.05	12.21.05	03.09.06	03.15.06	03.16.06	**03.16.06**
	Orbach, Raymond	Under Secretary for Science, DOE	N/A	12.13.05	03.09.06	03.15.06		
	Bernhardt, David Longly	Solicitor, Department of the Interior	11.17.05	11.18.05	03.09.06	03.15.06		
	Sproat, Edward F.	Director, Civilian Radioactive Waste Management, DOE	09.07.05	09.08.05	11.10.05	11.16.05		
	Jarrett, Jeffrey D.	Assistant Secretary, Fossil Energy, DOE	08.31.05	09.06.05	11.10.05	11.16.05	12.17.05	**12.17.05**
	***Rispoli, James A.**	Assistant Secretary, Environmental Management, DOE	05.17.05	05.17.05	07.12.05	07.21.05	07.29.05	**07.29.05**

Committee	Name	Position	Intent	Nominated	Hearing	Reported	Floor	Confirmed
	Limbaugh, Mark A.	Assistant Secretary, Water and Science, DOI	05.10.05	05.11.05	07.14.05	07.21.05	07.22.05	**07.22.05**
	Sigal, Jill L.	Asst. Sec., Congressional and Intergovernmental, DOE	05.06.05	05.09.05	07.12.05	07.21.05	07.28.05	**07.28.05**
	Weimer, R. Thomas	Assist. Sec., Policy, Management, and Budget, DOI	05.02.05	05.09.05	07.14.05	07.21.05	12.21.05	**12.21.05**
	Hill, David R.	General Counsel, DOE	04.12.05	04.14.05	07.12.05	07.21.05	07.28.05	**07.28.05**
	Garman, David	Under Secretary, DOE	03.04.05	03.04.05	04.06.05	04.13.05	06.15.05	**06.15.05**
	Sell, Jeffrey Clay	Deputy Secretary, DOE	02.08.05	02.28.05	03.09.05	03.16.05	03.17.05	**03.17.05**
	Scarlett, Patricia Lynn	Deputy Secretary, DOI	02.18.05	02.18.05	03.09.05	03.16.05	11.18.05	**11.18.05**
	Bodman, Samuel W.	Secretary, DOE	01.04.05	01.04.05	01.19.05	01.26.05	01.31.05	**01.31.05**
Environment and Public Works	Klein, Dale	Chairman, Nuclear Regulatory Commission (NRC)	04.27.06	04.27.06	05.17.06	05.23.06		
	O'Neill, Molly A.	Assistant Administrator, Environmental Information, EPA	03.27.06	03.27.06	05.17.06	05.23.06		
	Capka, J. Richard	Administrator, Federal Highway Administration, DoT	03.07.06	03.07.06	04.05.06	04.26.06		
	Wehrum, William L.	Assistant Administrator, Air and Radiation , EPA	02.27.06	02.27.06	04.05.06	04.26.06		
	Gulliford, James B.	Assistant Administrator, Toxic Substances, EPA	01.17.05	01.18.06	04.05.06	04.26.06		
	DePriest, Donald R.	Member, TVA	12.21.05	12.21.05	02.08.06	02.15.06	03.03.06	**03.03.06**
	Thrailkill, Howard	Member, TVA	12.21.05	12.21.05	02.08.06	02.15.06	03.03.06	**03.03.06**
	Williams, Susan R.	Member, TVA	12.21.05	12.21.05	02.08.06	02.15.06	03.03.06	**03.03.06**
	Bottorff, Dennis	Member, TVA	11.17.05	11.17.05	02.08.06	02.15.06	03.03.06	**03.03.06**
	Duncan, Robert M.	Member, TVA	11.17.05	11.17.05	02.08.06	02.15.06	03.03.06	**03.03.06**
	Sansom, William	Member, TVA	11.17.05	11.17.05	02.08.06	02.15.06	03.03.06	**03.03.06**
(Withdrawn on 12.21.05)	Thrailkill, Howard	Member, TVA	11.17.05	11.17.05	N/A	N/A	N/A	N/A
(Withdrawn on 12.21.05)	Williams, Susan R.	Member, TVA	11.17.05	11.17.05	N/A	N/A	N/A	N/A
	Bracy, Terrence L.	Member, Board of Trustees, Udall Foundation	09.29.05	10.06.05	02.08.06	02.15.06	02.16.06	**02.16.06**
	Gray, Lyons	Chief Financial Officer, EPA	09.06.05	09.06.05	09.22.05	10.06.05	10.07.05	**10.07.05**
	Baruah, Santanu K.	Assist. Sec., Econ. Develop., DOC (Designated Acting on 09.15.05)	08.31.05	09.06.05	09.22.05	10.06.05	12.17.05	**12.17.05**
	McGaffigan, Edward	Member, Nuclear Regulatory Commission (NRC)	07.28.05	07.28.05	09.22.05	10.06.05	10.07.05	**10.07.05**
	Gray, George M.	Assistant Administrator, Research and Development, EPA	07.28.05	07.28.05	09.22.05	10.06.05	10.07.05	**10.07.05**
	Hall, H. Dale	Director, U.S. Fish and Wildlife Services, DOI	07.15.05	07.18.05	09.22.05	10.06.05	10.07.05	**10.07.05**
	Bodine, Susan P.	Assistant Administrator, Solid Waste, EPA	06.28.05	06.28.05	07.14.05	07.20.05	12.17.05	**12.17.05**
	Nakayama, Granta Y.	Assist. Administrator, Enforcement & Compliance Assurance, EPA	06.23.05	06.23.05	07.14.05	07.20.05	07.29.05	**07.29.05**
	Peacock, Marcus	Deputy Administrator, EPA	06.01.05	06.06.05	07.14.05	07.20.05	07.28.05	**07.28.05**
	Johnson, Stephen L.	Administrator, EPA	03.04.05	03.17.05	04.06.05	04.13.05	04.28.05	**04.28.05**
(Recess Appointment: 01.19.05)	Lyons, Peter B.	Member, Nuclear Regulatory Commission (NRC)	02.14.05	02.14.05	04.20.05	05.23.06		
(Recess Appointment: 01.19.05)	Jaczko, Gregory B.	Member, Nuclear Regulatory Commission (NRC)	02.14.05	02.14.05	04.20.05	05.23.06		
	Grisoli, William T.	Member, MS River Commission	02.08.05	02.08.05	04.06.05	04.13.05	04.27.05	**04.27.05**
	Butler, Michael	Member, Board of Trustees, Udall Foundation	01.24.05	01.24.05	04.06.05	04.13.05		
	Rappoport, D. Michael	Member, Board of Trustees, Udall Foundation	01.24.05	01.24.05	04.06.05	04.13.05		
	Riley, Maj. Gen. Don T.	Member & Pres., MS River Commission	01.24.05	01.24.05	04.06.05	04.13.05	04.27.05	**04.27.05**
	Luna, Luis	Assistant Administrator, EPA	01.24.05	01.24.05	04.06.05	04.13.05	04.27.05	**04.27.05**
	Woodley, John Paul	Assistant Secretary of the Army, DOD	01.24.05	01.24.05	04.06.05	04.13.05	05.12.05	**05.12.05**
(Withdrawn on 06.16.05)	Skinner, Thomas V.	Assistant Administrator, EPA	01.24.05	01.24.05	N/A	N/A	N/A	N/A
(Withdrawn on 07.29.05)	Konetzni, Albert Henry	Member, NRC	01.04.05	01.04.05	N/A	N/A	N/A	N/A

Committee	Name	Position	Intent	Nominated	Hearing	Reported	Floor	Confirmed
Finance	Solomon, Eric	Assistant Secretary, Tax Policy, Treasury	05.08.06	05.09.06				
	Cherecwich, Paul	Member, Internal Revenue Service Oversight Board	04.27.06	05.01.06				
	Hammond, Donald V.	Member, Internal Revenue Service Oversight Board	04.27.06	05.01.06				
	West, Catherine G.	Member, Internal Revenue Service Oversight Board	04.27.06	05.01.06				
	Wince-Smith, Deborah	Member, Internal Revenue Service Oversight Board	04.27.06	05.01.06				
	Schwab, Susan	USTR, EOP	04.18.06	05.03.06	05.16.06	05.22.06		
	Basham, W. Ralph	Commissioner, Customs, DHS	01.30.06	01.31.06	04.05.06	05.18.06		
	Crowder, Richard T.	Chief Agriculture Negotiator, USTR, EOP	11.16.05	11.17.05	12.14.05	12.16.05	12.17.05	**12.17.05**
	Meron, Daniel	General Counsel, HHS	11.15.05	11.17.05				
	Spooner, David	Assistant Secretary, Import Administration, DOC	11.10.05	11.10.05	12.14.05	12.16.05	12.17.05	**12.17.05**
(Recess Appointment: 04.19.06)	Palmer, John L.	Member, Brd of Trust., Fed. Supple. Med. Insurance Trust Fund	11.03.05	11.07.05	N/A	N/A	N/A	N/A
(Recess Appointment: 04.19.06)	Palmer, John L.	Member, Brd of Trust., Fed. Old-Age & Survivors Insur.Trust Fund	11.03.05	11.07.05	N/A	N/A	N/A	N/A
(Recess Appointment: 04.19.06)	Palmer, John L.	Member, Brd of Trust., Fed. Hospital Insurance Trust Fund	11.03.05	11.07.05	N/A	N/A	N/A	N/A
(Recess Appointment: 04.19.06)	Saving, Thomas R.	Member, Brd of Trust., Fed. Supple. Med. Insurance Trust Fund	11.03.05	11.07.05	N/A	N/A	N/A	N/A
(Recess Appointment: 04.19.06)	Saving, Thomas R.	Member, Brd of Trust., Fed. Old-Age & Survivors Insur. Trust Fund	11.03.05	11.07.05	N/A	N/A	N/A	N/A
(Recess Appointment: 04.19.06)	Saving, Thomas R.	Member, Brd of Trust., Fed. Hospital Insurance Trust Fund	11.03.05	11.07.05	N/A	N/A	N/A	N/A
	Schwab, Susan Rasinski	Deputy USTR, EOP	N/A	11.02.05	N/A	11.10.05	11.10.05	**11.10.05**
	Schwab, Susan Rasinski	Deputy USTR, EOP	N/A	10.06.05	10.18.05	10.25.05	10.28.05	**10.28.05**
	Fratto, Antonio	Assistant Secretary, Public Affairs, Treasury	N/A	10.06.05	12.14.05	12.16.05	12.17.05	**12.17.05**
	Bohigian, David Steele	Assistant Secretary, Market Access and Compliance, DOC	N/A	10.06.05	12.14.05	12.16.05	12.17.05	**12.17.05**
	Bhatia, Karan K.	Deputy USTR, EOP	09.13.05	09.15.05	10.18.05	10.25.05	10.28.05	**10.28.05**
	Halpern, James S.	Judge of the United States Tax Court	N/A	09.06.05	10.18.05	10.25.05	10.28.05	**10.28.05**
	Lowery, Clay	Deputy Under Secretary, International Affairs, Treasury	08.23.05	09.06.05	10.18.05	10.25.05	10.28.05	**10.28.05**
	Maupin, John E.	Member, Social Security Advisory Board, SSAB	08.09.05	09.06.05				
	Lavin, Franklin L.	Under Secretary, International Trade, DOC	07.29.05	07.29.05	10.18.05	10.25.05	10.28.05	**10.28.05**
	Ventimiglia, Vincent J.	Assistant Secretary, Legislation, HHS	07.15.05	07.18.05	12.14.05	12.19.05	12.21.05	**12.21.05**
	Fromer, Kevin I.	Deputy Under Secretary, Legislative Affairs, Treasury	06.03.05	06.06.05	07.20.05	07.28.05	07.29.05	**07.29.05**
(Withdrawn on 10.07.05)	Morrison, Philip D.	Assistant Secretary, Tax Policy, Treasury	05.26.05	05.26.05	N/A	N/A	N/A	N/A
	Kimmitt, Robert M.	Deputy Secretary, Treasury	05.03.05	06.29.05	07.20.05	07.29.05	07.29.05	**07.29.05**
	Aranoff, Shara L.	Commissioner, U.S. International Trade Commission	04.27.05	04.27.05	05.24.05	07.29.05	07.29.05	**07.29.05**
	Quarles, Randal	Under Secretary for Domestic Finance, Treasury	04.26.05	05.26.05	07.20.05	07.29.05	07.29.05	**07.29.05**
	Pack, Sandra L.	Assistant Secretary for Management and CFO, Treasury	04.26.05	05.16.05	07.20.05	07.29.05	07.29.05	**07.29.05**
	Johnson, Charles E.	Assist. Secretary for Budget, Technology, Finance, HHS	04.21.05	04.25.05	05.24.05	07.20.05	07.22.05	**07.22.05**
	Portman, Robert J.	USTR, EOP	04.13.05	04.13.05	04.21.05	04.26.05	04.29.05	**04.29.05**
	Azar, Alex M.	Deputy Secretary, HHS	04.12.05	04.19.05	05.24.05	07.20.05	07.22.05	**07.22.05**
	Adams, Timothy D.	Under Secretary, Treasury	04.06.05	04.06.05	05.24.05	07.29.05	07.29.05	**07.29.05**
	DeFrancis, Suzanne C.	Assistant Secretary for Public Affairs, HHS	03.29.05	04.04.05	05.24.05	07.20.05	07.22.05	**07.22.05**
	Levinson, Daniel R.	IG, HHS	01.24.05	01.24.05	02.17.05	04.13.05	06.08.05	**06.08.05**
	Damelin, Harold	IG, Treasury	01.24.05	01.24.05	02.17.05	03.09.05	03.17.05	**03.17.05**
	Wagner, Raymond T.	Member, IRS Oversight Brd., Treas.	01.24.05	01.24.05	02.17.05	03.09.05	03.16.05	**03.16.05**
	Brown, Jeffrey Robert	Member, Social Security Advisory Board, SSAB	01.04.05	01.04.05	12.14.05			

Committee	Name	Position	Intent	Nominated	Hearing	Reported	Floor	Confirmed
	Leavitt, Michael O.	Secretary, HHS	01.04.05	01.04.05	01.19.05	01.25.05	01.26.05	**01.26.05**
Foreign Relations	Brown, Gayleatha	Ambassador to the Republic of Benin, State	05.11.06	05.11.06				
	Coneway, Peter R.	Ambassador to Switzerland, State	05.11.06	05.11.06				
	Rocca, Christina	U.S. Representative to the Conference on Disarmament, State	05.11.06	05.11.06				
	Symington, W. Stuart	Ambassador to the Republic of Djibouti	05.08.06	05.08.06	05.25.06			
	Taylor, William B.	Ambassador to Ukraine, State	05.01.06	05.01.06	05.12.06			
	Liberi, Dawn M.	Amb. to the Islamic Republic of Mauritania, State	05.01.06	05.01.06				
	Wood, Michael	Ambassador to Sweden, State	05.01.06	05.01.06	05.17.06			
	Bradtke, Robert A.	Ambassador to the Republic of Croatia, State	04.27.06	04.27.06	05.17.06			
	Foley, April H.	Ambassador to the Republic of Hungary, State	04.25.06	04.25.06	05.17.06			
	Jacobson, Tracey Ann	Ambassador to the Republic of Tajikistan, State	04.25.06	04.25.06	05.17.06			
	Vasquez, Gaddi H.	U.S. Representative to the UN for Food and Agriculture	04.25.06	04.25.06	05.24.06			
	Sullivan, Dan	Assistant Secretary, Economic and Business Affairs, State	04.13.06	04.24.06	05.12.06			
	Ford, Robert	Ambassador to the Republic of Algeria, State	04.13.06	04.24.06				
	Rowe, Leslie	Amb. to Papua New Guinea, the Solomon Islands, and Vanuatu	04.13.06	04.24.06				
	Derse, Anne E.	Ambassador to the Azerbaijan Republic	04.13.06	04.24.06	05.12.06			
	Cloud, John A.	Ambassador to the Republic of Lithuania	04.06.06	04.06.06	05.17.06			
	Williamson, John Clint	Ambassador at Large for War Crime Issues	04.06.06	04.06.06	05.24.06			
	Bost, Eric	Ambassador to the Republic of South Africa	04.04.06	04.05.06	05.25.06			
	Hughes, Lisa	Ambassador to the Republic of Suriname	04.04.06	04.05.06	05.10.06			
	Wayne, E. Anthony	Ambassador to Argentina	04.04.06	04.05.06	05.10.06			
	Robinson, David M.	Ambassador to Co-Operative Republic of Guyana	04.04.06	04.05.06	05.10.06			
	Kirby, Michael	Ambassador to the Republic of Moldova, State	03.16.06	03.27.06	05.17.06			
	Minton, Mark	Ambassador to Mongolia, State	03.15.06	03.15.06	04.06.06			
	McCallum, Robert	Ambassador to Australia, State	03.10.06	03.13.06				
	Tichenor, Warren	U.S. Representative to the European Office of the UN	03.07.06	03.15.06				
	Ranneberger, Michael E.	Ambassador to the Republic of Kenya	03.07.06	03.07.06	05.25.06			
	Godec, Robert F.	Ambassador to the Republic of Tunisia	03.07.06	03.07.06	05.03.06			
	Staples, George McDad	Director General, Foreign Service, State	03.02.06	03.02.06	03.28.06	05.10.06	05.19.06	**05.19.06**
	Sauerbrey, Ellen R.	Assistant Secretary, Population, Refugees, and Migration, State	N/A	02.10.06				
	Wallace, Roger W.	Member, Brd.of Direct., Inter-Amer. Foundation	N/A	02.10.06				
	Hogan, Nadina	Member, Brd.of Direct., Inter-Amer. Foundation	N/A	02.10.06				
	Gray, C. Boyden	Representative to the European Union, State	N/A	02.10.06				
	Brister, Patricia	U.S. Representative, Economic and Social Council, UN	02.07.06	02.08.06	03.28.06			
	Chellaraj, Rajkumar	Assistant Secretary, Administration,	01.24.06	01.25.06	03.28.06			
	Tobias, Randall	Administrator, USAID	01.19.06	02.17.06	03.07.06	03.14.06	03.29.06	**03.29.06**
	Bernanke, Ben S.	U.S. Alternate Governor, International Monetary Fund (IMF)	01.17.05	01.18.06	N/A	02.15.06	02.16.06	**02.16.06**
	Boucher, Richard A.	Assistant Secretary, South Asian Affairs, State	01.17.05	01.18.06	02.16.06	02.16.06	02.17.06	**02.17.06**
	Bliss, Donald T.	U.S. Rep., Council of the International Civil Aviation Organization	01.12.06	01.18.06	N/A	02.15.06	02.16.06	**02.16.06**
	Miller, Richard T.	U.S. Representative, Economic and Social Council, UN	01.06.06	01.25.06	03.08.06	03.14.06	03.16.06	**03.16.06**
	Miller, Richard T.	U.S. Alt. Representative, General Assembly, UN	01.06.06	01.25.06	03.08.06	03.14.06	03.16.06	**03.16.06**

Committee	Name	Position	Intent	Nominated	Hearing	Reported	Floor	Confirmed
	Sanders, Jackie W.	U.S. Alt. Representative, Special Political Affairs, UN	01.06.06	01.18.06	01.25.06	02.15.06	02.16.06	**02.16.06**
	Wallace, Mark D.	U.S. Representative, Management and Reform, UN	01.06.06	01.18.06	01.25.06	03.14.06	03.16.06	**03.16.06**
	Simon, John	Executive Vice President, OPIC	01.04.06	01.18.06	03.08.06	03.14.06	03.16.06	**03.16.06**
	Butenis, Patricia	Amb. to the People's Republic of Bangladesh, State	01.04.06	01.18.06	02.02.06	02.15.06	02.16.06	**02.16.06**
	Grappo, Gary A.	Amb. to the Sultanate of Oman, State	12.13.05	12.13.05	02.02.06	02.15.06	02.16.06	**02.16.06**
	Higgins, Bradford	Assistant Secretary, CFO, State	11.21.05	12.13.05	01.19.06	02.15.06	02.16.06	**02.16.06**
	Higgins, Bradford	Assistant Secretary, Resource Management and CFO, State	11.21.05	12.13.05	01.19.06	02.15.06	02.16.06	**02.16.06**
	McGee, James D.	Amb. to the Union of Comoros, State	N/A	11.18.05	N/A	02.15.06	02.16.06	**02.16.06**
	Michalak, Michael	U.S. Senior Official to the APEC Forum, State	11.16.05	11.18.05	01.31.06	02.15.06	02.16.06	**02.16.06**
	McMurray, Claudia A.	Assist. Sec., Oceans & Intern. Environ. & Scientific Affairs, State	11.15.05	11.17.05	01.19.06	02.15.06	02.16.06	**02.16.06**
	Payne, Donald M.	U.S. Representative, 60th Session, UN General Assembly	11.09.05	11.10.05	N/A	11.18.05	11.18.05	**11.18.05**
	Royce, Edward Randall	U.S. Representative, 60th Session, UN General Assembly	11.09.05	11.10.05	N/A	11.18.05	11.18.05	**11.18.05**
	Ameri, Goli	U.S. Representative, 60th Session, UN General Assembly	11.09.05	11.10.05				
	Acklie, Duane	U.S. Representative, 60th Session, UN General Assembly	11.09.05	11.10.05				
	O'Brien, Robert C.	U.S. Representative, 60th Session, UN General Assembly	11.09.05	11.10.05				
	Sanderson, Janet Ann	Amb. to the Republic of the Haiti, State	11.07.05	11.09.05	01.25.06	02.15.06	02.16.06	**02.16.06**
	Kenney, Kristie Anne	Amb. to the Republic of the Philippines, State	11.03.05	11.07.05	01.31.06	02.15.06	02.16.06	**02.16.06**
	Weisberg, Robert	Amb. to the Republic of the Congo, State	11.03.05	11.07.05	01.25.06	02.15.06	02.16.06	**02.16.06**
	Browning, Steven	Amb. to the Republic of Uganda, State	11.01.05	11.01.05	01.25.06	02.15.06	02.16.06	**02.16.06**
	Jackson, Jeanine	Amb. to the Republic of Burkina Faso, State	11.01.05	11.01.05	02.08.06	02.15.06	02.16.06	**02.16.06**
	Van Voorst, Carol	Amb. to the Republic of Iceland, State	10.27.05	10.28.05	11.09.05	11.18.05	11.18.05	**11.18.05**
	Wilson, Ross	Amb. to the Republic of Turkey, State	10.27.05	10.28.05	11.09.05	11.18.05	11.18.05	**11.18.05**
	Moller, Patricia	Amb. to the Republic of Burundi, State	10.27.05	10.28.05	01.25.06	02.15.06	02.16.06	**02.16.06**
	Ware, Marilyn	Amb. to the Republic of Finland, State	10.26.05	10.26.05	11.09.05	12.14.05	12.17.05	**12.17.05**
	Jacobs, Janice	Amb. to the Republic of Senegal, State	10.26.05	10.26.05	02.08.06	02.15.06	02.16.06	**02.16.06**
	Allen, Bernadette	Amb. to the Republic of Niger, State	10.26.05	10.26.05	01.25.06	02.15.06	02.16.06	**02.16.06**
	Patterson, Anne	Assist. Sec., International Narcotics and Law Enforcement, State	10.19.05	10.19.05	N/A	10.25.05	11.10.05	**11.10.05**
	McKinnon, Mark	Member, Broadcasting Board of Governors	10.17.05	10.17.05				
	Schlicher, Ronald L.	Amb. to the Republic of Cyprus, State	10.14.05	10.17.05	11.09.05	11.18.05	11.18.05	**11.18.05**
	Wolff, Alejandro Daniel	Deputy U.S. Rep., Amb. Rank, Sec. Council, UN, State	10.14.05	10.17.05	11.08.05	11.18.05	11.18.05	**11.18.05**
	Wolff, Alejandro Daniel	Deputy U.S. Rep., Amb. Rank, Sec. Council, UN, State	10.14.05	10.17.05	11.08.05	11.18.05	11.18.05	**11.18.05**
	Bergner, Jeffrey Thoma	Assistant Secretary, Legislative Affairs, State	10.05.05	10.06.05	10.25.05	11.02.05	11.04.05	**11.04.05**
	McCaw, Susan	Amb. to the Republic of Austria, State	10.05.05	10.06.05	10.20.05	10.25.05	10.28.05	**10.28.05**
	Taubman, Nicholas F.	Amb. To Romania, State	10.05.05	10.06.05	10.20.05	10.25.05	10.28.05	**10.28.05**
	Spellings, Margaret	U.S. Rep. for the Gen. Conf. of the UN Ed., Scien., and Cult. Org	09.29.05	09.29.05	N/A	N/A	09.30.05	**09.30.05**
	Frazer, Jendayi Elizabeth	Member, Brd of Directors, African Development Foundation	09.27.05	09.28.05	N/A	10.05.05	10.07.05	**10.07.05**
	Hale, David	Amb. To the Hashemite Kingdom of Jordan, State	09.22.05	09.22.05	10.19.05	10.25.05	10.28.05	**10.28.05**
	Whitney, Benson K.	Amb. To the Republic of Norway, State	09.21.05	09.22.05	10.20.05	10.25.05	10.28.05	**10.28.05**
(Recess Appointment: 08.01.05)	Bolton, John R.	U.S. Rep., UN, State	N/A	09.19.05				
(Recess Appointment: 08.01.05)	Bolton, John R.	U.S. Rep., Amb. Rank, Sec. Council, UN, State	N/A	09.19.05				
	Arietti, Michael R.	Amb. to the Republic of Rwanda, State	09.13.05	09.15.05	10.06.05	10.25.05	10.28.05	**10.28.05**
	Martinez, Carmen M.	Amb. to the Republic of Zambia, State	09.09.05	09.13.05	10.06.05	10.25.05	10.28.05	**10.28.05**

Committee	Name	Position	Intent	Nominated	Hearing	Reported	Floor	Confirmed
	***Gambatesa, Donald A.**	Inspector General, USAID	09.09.05	09.13.05	10.06.05	11.02.05	12.17.05	**12.17.05**
	Vershbow, Alexander R	Amb. to the Republic of Korea, State	08.31.05	09.06.05	09.22.05	10.05.05	10.07.05	**10.07.05**
(Recess Appointment: 01.04.06)	Sauerbrey, Ellen R.	Assistant Secretary, Population, Refugees, and Migration, State	08.31.05	09.06.05	10.25.05			
	Dunn, David B.	Amb. to the Togolese Republic, State	08.25.05	09.06.05	10.06.05	10.25.05	10.28.05	**10.28.05**
	Shannon, Thomas A.	Assistant Secretary, Western Hemisphere Affairs, State	08.16.05	09.06.05	09.21.05	10.05.05	10.07.05	**10.07.05**
	Johnson, Brenda	Amb. to Jamaica, State	08.16.05	09.06.05	09.21.05	10.05.05	10.07.05	**10.07.05**
	Danilovich, John J.	Chief Executive Officer, Millennium Challenge Corporation	08.11.05	09.19.05	09.27.05	10.05.05	10.07.05	**10.07.05**
	Schafer, Jacqueline E.	Assistant Administrator, Econ. Growth, Agric., and Trade, USAID	08.11.05	09.06.05	09.30.05	10.05.05	10.07.05	**10.07.05**
(Withdrawn on 10.17.05)	McKinnon, Mark	Member, Broadcasting Board of Governors	08.09.05	09.06.05	N/A	N/A	N/A	N/A
	Shiner, Josette S.	U.S. Alt. Gov., International Bank for Recon. & Develop., State	07.29.05	07.29.05	N/A	10.05.05	10.07.05	**10.07.05**
	Rooney, Lawrence F.	Amb. to the Holy See, State	07.29.05	07.29.05	09.19.05	10.05.05	10.07.05	**10.07.05**
	McCormick, William	Amb. to New Zealand and Amb. to Samoa, State	07.28.05	07.28.05	09.22.05	10.05.05	10.07.05	**10.07.05**
	Arnall, Roland	Amb. to the Kingdom of the Netherlands, State	07.28.05	07.28.05	10.20.05	11.02.05	02.08.06	**02.08.06**
	Lowenkron, Barry F.	Assist. Sec., Democracy, Human Rights & Labor, State	07.28.05	07.28.05	09.30.05	10.05.05	10.07.05	**10.07.05**
	Hoffman, Alfred	Amb. to Portugal, State	07.27.05	07.27.05	09.19.05	10.05.05	10.07.05	**10.07.05**
	Ricciardone, Francis J.	Amb. to the Arab Republic of Egypt, State	07.22.05	07.25.05	07.27.05	07.29.05	07.29.05	**07.29.05**
	Jones, Richard H.	Amb. to the State of Israel, State	07.22.05	07.25.05	07.27.05	07.29.05	07.29.05	**07.29.05**
(Recess Appointment: 01.17.06)	Gray, C. Boyden	Representative to the European Union, State	07.22.05	07.25.05	09.19.05	10.25.05		
	Dorn, Jennifer L.	Alt. Exec. Director, Inter. Bank for Reconstruction and Develop.	07.22.05	07.25.05	10.06.05	10.25.05	10.28.05	**10.28.05**
	Burns, William J.	Amb. to the Russian Federation, State	07.21.05	07.21.05	07.27.05	07.29.05	07.29.05	**07.29.05**
	Timken, William Robert	Amb. to the Federal Republic of Germany, State	07.19.05	07.20.05	07.27.05	07.29.05	07.29.05	**07.29.05**
	Cason, James C.	Amb. to the Republic of Paraguay, State	07.11.05	07.12.05	10.26.05	11.02.05	11.04.05	**11.04.05**
	Herbold, Patricia L.	Amb. to the Republic of Singapore, State	07.11.05	07.12.05	09.22.05	10.05.05	10.07.05	**10.07.05**
	Langdale, Mark	Amb. to the Republic of Costa Rica, State	06.30.05	06.30.05	09.21.05	10.05.05	10.07.05	**10.07.05**
	Frazer, Jendayi E.	Assistant Secretary, African Affairs, State	06.30.05	06.30.05	07.22.05	07.26.05	07.29.05	**07.29.05**
	Silverberg, Kristen	Assistant Secretary, International Organization Affairs, State	06.29.05	06.29.05	07.22.05	07.26.05	07.29.05	**07.29.05**
	Mosbacher, Robert A.	President, Overseas Private Investment Corporation	06.29.05	06.29.05	09.08.05	10.05.05	10.07.05	**10.07.05**
	Cain, James	Amb. to Denmark, State	06.29.05	06.29.05	07.18.05	07.26.05	07.29.05	**07.29.05**
	Shiner, Josette S.	Under Sec., Econ., Business and Agricultural Affairs, State	06.28.05	06.28.05	07.22.05	07.26.05	07.29.05	**07.29.05**
	Retzer, Michael	Amb. to the United Republic of Tanzania, State	06.28.05	06.28.05	07.21.05	07.26.05	07.29.05	**07.29.05**
	Hillen, John	Assistant Secretary, Political-Military Affairs, State	06.28.05	06.28.05	09.30.05	10.05.05	10.07.05	**10.07.05**
	Milovanovic, Gillian A.	Amb. to the Former Yugoslav Republic of Macedonia, State	06.28.05	06.28.05	07.18.05	07.26.05	07.29.05	**07.29.05**
	Hill, Kent R.	Assistant Administrator, Global Health, USAID	06.23.05	06.23.05	09.30.05	10.05.05	10.07.05	**10.07.05**
	Tuttle, Robert H.	Amb. to the United Kingdom of Great Britain and N. Ireland,	06.09.05	06.09.05	06.29.05	06.30.05	06.30.05	**06.30.05**
	Spogli, Ronald	Amb. to the Italian Republic, State	06.09.05	06.09.05	06.29.05	06.30.05	06.30.05	**06.30.05**
	Crumpton, Henry	Coordinator, Counterterrorism, Amb. at Large, State	06.09.05	06.09.05	07.14.05	07.26.05	07.29.05	**07.29.05**
	Beyrle, John R.	Amb. to the Republic of Bulgaria, State	06.03.05	06.06.05	06.29.05	06.30.05	06.30.05	**06.30.05**
	Ford, Charles A.	Amb. to the Republic of Honduras, State	06.03.05	06.06.05	09.21.05	10.05.05	10.07.05	**10.07.05**
	Peterson, Katherine H.	Amb. to the Republic of Botswana, State	06.03.05	06.06.05	07.21.05	07.26.05	07.29.05	**07.29.05**
	Yovanovitch, Marie L.	Amb. to the Kyrgyz Rupublic, State	06.03.05	06.06.05	06.29.05	06.30.05	06.30.05	**06.30.05**
	Eastham, Alan Walter	Amb. to the Republic of Malawi, State	06.01.05	06.06.05	07.21.05	07.26.05	07.29.05	**07.29.05**
	Schulte, Gregory L.	U.S. Representative, Vienna Office of the UN, State	05.26.05	05.26.05	06.15.05	06.22.05	06.24.05	**06.24.05**

Committee	Name	Position	Intent	Nominated	Hearing	Reported	Floor	Confirmed
	Schulte, Gregory L.	U.S. Representative to the IAEA, State	05.26.05	05.26.05	06.15.05	06.22.05	06.24.05	**06.24.05**
	Neuman, Ronald E.	Ambassador to the Islamic Republic of Afghanistan, State	05.26.05	05.26.05	06.15.05	06.22.05	06.24.05	**06.24.05**
	Boyer, Jan E.	U.S. Alternate Exec. Director, Inter-American Develop. Bank	05.24.05	05.25.05	09.08.05	10.05.05	10.07.05	**10.07.05**
	Tefft, John F.	Amb. to Georgia, State	05.17.05	05.17.05	05.24.05	05.26.05	05.26.05	**05.26.05**
	Jewell, Linda	Amb. to Ecuador, State	05.17.05	05.17.05	05.25.05	05.26.05	05.26.05	**05.26.05**
	Dinger, Larry Miles	Amb. to the Republic of the Fiji Islands, Republic of Nauru, Kingdom of Tonga, Republic of Kiribati, and Tuvalu, Stat	05.13.05	05.16.05	06.21.05	06.22.05	06.24.05	**06.24.05**
	Nuland, Victoria	U.S. Permanent Representative, Council of NATO	05.13.05	05.16.05	05.24.05	05.26.05	05.26.05	**05.26.05**
	Hess, Michael E.	Associate Administrator, Bureau for Democracy, Conflict, and Humanitarian Response, USAID	05.13.05	05.16.05	06.15.05	06.22.05	06.24.05	**06.24.05**
	Trivelli, Paul A.	Amb. to the Republic, Nicaragua, State	05.13.05	05.16.05	05.25.05	05.26.05	05.26.05	**05.26.05**
	Wagner, Anne	Amb. to the Grand Duchy of Luxembourg, State	05.13.05	05.16.05	05.26.05	06.15.05	06.16.05	**06.16.05**
	McCulley, Terence P.	Amb. to Republic of Mali, State	05.13.05	05.16.05	06.08.05	06.15.05	06.16.05	**06.16.05**
	Bridgewater, Pamela	Amb. to Ghana, State	05.11.05	05.11.05	06.08.05	06.15.05	06.16.05	**06.16.05**
	Eaton, William Allan	Amb. to Panama, State	05.10.05	05.11.05	05.25.05	05.26.05	05.26.05	**05.26.05**
	Fore, Henrietta H.	Under Secretary, Management, State	05.10.05	05.11.05	06.09.05	07.26.05	07.29.05	**07.29.05**
	Khalilzad, Zalmay	Amb. to Iraq, State	05.09.05	05.09.05	06.07.05	06.15.05	06.16.05	**06.16.05**
	Derham, James M.	Amb. to the Republic of Guatemala, State	05.06.05	05.09.05	05.25.05	05.26.05	05.26.05	**05.26.05**
	Dieter, Robert Johann	Amb. to Belize, State	05.06.05	05.09.05	05.25.05	06.15.05	06.16.05	**06.16.05**
	Vallee, Rodolphe M.	Amb. to the Slovak Republic, State	05.06.05	05.09.05	05.26.05	06.15.05	06.16.05	**06.16.05**
	Finley, Julie	U.S. Rep., Org. for Sec. and Cooperation in Europe, State	04.27.05	04.28.05	05.24.05	06.15.05	06.16.05	**06.16.05**
	Griffin, Richard J.	Assistant Secretary for Diplomatic Security, State	04.27.05	04.28.05	06.09.05	06.15.05	06.16.05	**06.16.05**
	Griffin, Richard J.	Director, Office of Foreign Missions, State	04.27.05	04.28.05	06.09.05	06.15.05	06.16.05	**06.16.05**
	Wilkins, David Horton	Amb. to Canada, State	04.27.05	04.27.05	05.25.05	05.26.05	05.26.05	**05.26.05**
	Mussomeli, Joseph A.	Amb. to the Kingdom of Cambodia, State	04.27.05	04.28.05	06.21.05	06.22.05	06.24.05	**06.24.05**
	Booth, Donald E.	Amb. to the Republic of Liberia, State	04.27.05	04.28.05	06.08.05	06.15.05	06.16.05	**06.16.05**
	Bordonaro, Molly H.	Amb. to the Republic of Malta, State	04.27.05	04.28.05	05.26.05	06.15.05	06.16.05	**06.16.05**
	Holland, Robert B.	Exec. Director, Inter. Bank for Reconstruction and Develop.	04.21.05	04.25.05	09.08.05	09.22.05	09.22.05	**09.22.05**
	Pierce, Roger Dwayne	Amb. to Republic of Cape Verde, State	04.21.05	04.25.05	06.08.05	06.15.05	06.16.05	**06.16.05**
	Stapleton, Craig	Amb. to France, State	04.12.05	04.14.05	05.24.05	06.15.05	06.16.05	**06.16.05**
	Skoden, Emil M.	Amb. to the State of Brunei Darussalam, State	04.08.05	04.14.05	06.21.05	06.22.05	06.24.05	**06.24.05**
	Aguirre, Eduardo	Amb. to Spain, State	04.08.05	04.14.05	05.24.05	06.15.05	06.16.05	**06.16.05**
	McCormack, Sean Ian	Assistant Secretary, Public Affairs, State	03.24.05	04.04.05	05.26.05	05.26.05	05.26.05	**05.26.05**
(Recess Appointment: 08.01.05)	**Bolton, John R.**	U.S. Rep., UN, State (Returned to POTUS: 7.29.05)	03.17.05	03.17.05	04.11.05	05.12.05	N/A	N/A
(Recess Appointment: 08.01.05)	**Bolton, John R.**	U.S. Rep., Amb. Rank, Sec. Council, UN, State (Returned)	03.17.05	03.17.05	04.11.05	05.12.05	N/A	N/A
	Powell, Dina Habib	Assistant Secretary, Educational and Cultural Affairs, State	03.14.05	04.28.05	05.26.05	06.22.05	06.24.05	**06.24.05**
	Hughes, Karen P.	Under Secretary, Public Diplomacy	03.14.05	06.29.05	07.22.05	07.26.05	07.29.05	**07.29.05**
	Joseph, Robert	Under Sec., Arms Control and International Security, State	03.11.05	03.14.05	04.13.05	05.26.05	05.26.05	**05.26.05**
	Fried, Daniel	Asst. Sec., European Affairs, State	03.08.05	03.08.05	04.13.05	04.28.05	04.28.05	**04.28.05**
	Boschwitz, Rudolph E.	U.S. Rep., Human Rights Comm., Econ. and Soc. Council, UN	03.04.05	03.04.05	03.15.05	03.15.05	03.17.05	**03.17.05**
	Hill, Christopher R.	Asst. Sec., E. Asian and Pac. Affairs, State	03.04.05	03.04.05	03.15.05	03.15.05	03.17.05	**03.17.05**
	Hanley, Christopher J.	Member, Board of Directors, OPIC	02.28.05	02.28.05	N/A	06.15.05	06.16.05	**06.16.05**

Committee	Name	Position	Intent	Nominated	Hearing	Reported	Floor	Confirmed
	Welch, C. David	Asst. Sec., Near East. Affairs, State	02.14.05	02.14.05	03.11.05	03.15.05	03.17.05	**03.17.05**
	Burns, R. Nicholas	Under Sec., Political Affairs, State	02.14.05	02.14.05	03.11.05	03.15.05	03.17.05	**03.17.05**
	Bellinger, John B.	Legal Adviser, State	02.14.05	02.14.05	03.11.05	03.15.05	03.15.05	**04.06.05**
(Withdrawn on 11.01.05)	Noreiga, Roger F.	Member, Brd.of Direct., Inter-Amer. Foundation(Renom 01.04.05)	02.14.05	02.14.05	N/A	N/A	N/A	N/A
(Recess Appointment: 01.19.05)	Franco, Adolfo A.	Member, Brd.of Direct., Inter-Amer. Foundation(Renom 01.04.05)	02.14.05	02.14.05				
	Zoellick, Robert B.	Deputy Secretary, State	02.10.05	02.10.05	02.15.05	02.15.05	02.16.05	**02.16.05**
	Schieffer, John Thomas	Amb., Extraordinary & Plenipotentiary to Japan, State	01.24.05	01.24.05	03.15.05	03.15.05	03.17.05	**03.17.05**
	DeTrani, Joseph R.	Amb. Rank, Special Envoy for 6 Party Talks	01.24.05	01.24.05	03.15.05	03.15.05	03.17.05	**03.17.05**
	Balton, David B.	Amb. Rank, Dep. Asst. Sec., Ocean/Fisheries, State	01.24.05	01.24.05	03.15.05	03.15.05	03.16.05	**03.16.05**
	Snyder, Jay T.	Member, U.S. Advisory Comm. on Public Dip.	01.24.05	01.24.05	N/A	06.15.05	06.16.05	**06.16.05**
	Vaughn, Jack	Member, Brd.of Direct., Inter-Amer. Foundation	01.24.05	01.24.05				
(Recess Appointment: 01.04.06)	Wallace, Roger W.	Member, Brd.of Direct., Inter-Amer. Foundation	01.24.05	01.24.05				
	Plasencia, Jorge A.	Member, Advisory Board for Cuba Broadcasting	01.24.05	01.24.05	N/A	06.15.05	06.16.05	**06.16.05**
	Tomlinson, Kenneth Y.	Member, Broadcasting Board of Governors	01.24.05	01.24.05				
	Tomlinson, Kenneth Y.	Chairman, Broadcasting Board of Governors	01.24.05	01.24.05				
	Hirschberg, D. Jeffrey	Member, Broadcasting Board of Governors	01.24.05	01.24.05				
(Recess Appointment: 01.04.06)	Hogan, Nadina	Member, Brd.of Direct., Inter-Amer. Foundation	01.24.05	01.24.05				
	Krongard, Howard J.	IG, State	01.24.05	01.24.05	03.15.05	03.15.05	04.13.05	**04.27.05**
	Rice, Condoleezza	Secretary, State	01.04.05	01.04.05	1.18-19.05	01.20.05	01.26.05	**01.26.05**
HELP	Vaughn, John R.	Member, National Council on Disability	05.08.06	05.09.06				
	Carlson, Victoria	Member, National Council on Disability	05.08.06	05.09.06				
	Colley, Chad	Member, National Council on Disability	05.08.06	05.09.06				
	Mattheiss, Lisa	Member, National Council on Disability	05.08.06	05.09.06				
	Justesen, Troy R.	Assistant Secretary, Vocational and Adult Ed., Education	05.08.06	05.08.06				
	Berger, Katherine	Member, National Museum and Library Services Board	05.03.06	05.05.06				
	Brosius, Karen	Member, National Museum and Library Services Board	05.03.06	05.05.06				
	Miaoulis, Ioannis	Member, National Museum and Library Services Board	05.03.06	05.05.06				
	Pickett, Sandra	Member, National Museum and Library Services Board	05.03.06	05.05.06				
	Orr-Cahall, Christina	Member, National Museum and Library Services Board	05.03.06	05.05.06				
	Starr, Kevin Owen	Member, National Museum and Library Services Board	05.03.06	05.05.06				
	Warder, Lawrence A.	CFO, Department of Education	04.25.06	04.25.06				
	Cooper, Ronald	General Counsel, EEOC	03.27.06	03.27.06				
	Tredick, Peter	Member, National Mediation Board	03.27.06	03.27.06				
	Hoglander, Harry	Member, National Mediation Board	03.27.06	03.27.06				
	von Eshenbach, Andrew	Commissioner, FDA, HHS	03.15.06	03.15.06				
	Stagg, J.C.A.	Member, Brd. of Trust., James Madison Mem. Fellowship Found.	03.13.06	03.13.06	N/A	05.17.06	05.19.06	**05.19.06**
	Chiles, Jonann E.	Member, Brd. Of Directors, Legal Services Corporation	03.13.06	03.13.06				
	Bridges, Jerry Gayle	CFO, Corporation for National and Community Service	03.07.06	03.07.06	N/A	05.17.06	05.19.06	**05.19.06**
	Kirsanow, Peter N.	Member, National Labor Relations Board	N/A	02.10.06				
	Schaumber, Peter	Member, National Labor Relations Board	N/A	02.10.06				
	Meisburg, Ronald E.	General Counsel, National Labor Relations Board	N/A	02.10.06				

Committee	Name	Position	Intent	Nominated	Hearing	Reported	Floor	Confirmed
	Rosenfeld, Arthur F.	Director, Federal Mediation and Conciliation Service	N/A	02.10.06				
	Walsh, Dennis P.	Member, National Labor Relations Board	N/A	02.10.06				
	Goldsmith, Stephen	Member, Brd.of Direct., CNCS	N/A	02.10.06				
	DeCamp, Paul	Administrator, Wage and Hour Division, DoL	01.30.06	01.31.06				
	Juaristi, Vince J.	Member, Brd.of Direct., CNCS	12.21.05	12.21.05	N/A	05.17.06	05.19.06	**05.19.06**
(Recess Appointment: 01.04.06)	Goldsmith, Stephen	Member, Brd.of Direct., CNCS	12.19.05	12.20.05				
	Clark, Michell C.	Assistant Secretary, Management, Education	12.13.05	12.13.05	N/A	03.08.06	03.13.06	**03.13.06**
	Radice, Anne-Imelda	Director, Institute of Museum and Library Services	12.13.05	12.13.05	N/A	03.08.06	03.13.06	**03.13.06**
(Recess Appointment: 01.04.06)	Kirsanow, Peter N.	Member, National Labor Relations Board	11.15.05	11.17.05				
	Silver, Ron	Member, United States Institute of Peace	10.06.05	10.06.05				
	Van Rest, Judy	Member, United States Institute of Peace	10.06.05	10.06.05				
	Singleton, Sarah M.	Member, Brd. Of Directors, Legal Services Corporation	09.29.05	10.06.05	N/A	03.08.06	03.13.06	**03.13.06**
	Elshtain, Jean B.	Member, National Council on the Humanities	09.29.05	10.17.05	N/A	03.08.06	03.13.06	**03.13.06**
	Guelzo, Allen C.	Member, National Council on the Humanities	09.29.05	10.17.05	N/A	03.08.06	03.13.06	**03.13.06**
(Withdrawn on 01.18.06)	Hickok, Eugene	Member, National Council on the Humanities	09.29.05	10.17.05	N/A	N/A	N/A	N/A
	Talbert, Kent D.	General Counsel, Education	09.27.05	09.28.05	N/A	05.17.06	05.19.06	**05.19.06**
	Thompson, Horace A.	Member, Occupational Safety and Health Review Commission	09.27.05	09.28.05	N/A	05.17.06	05.19.06	**05.19.06**
(Recess Appointment: 08.31.05)	Schaumber, Peter	Member, National Labor Relations Board	N/A	09.19.05				
	Stickler, Richard	Assistant Secretary, Mine Safety and Health, DOL	09.15.05	09.15.05	01.31.06	03.08.06		
	Foulke, Edwin G.	Assistant Secretary, Occupational Safety and Health, DOL	09.15.05	09.15.05	01.31.06	03.08.06	03.13.06	**03.13.06**
	Hofflund, Mark	Member, National Council on the Arts	07.29.05	07.29.05	N/A	10.19.05	10.21.05	**10.21.05**
	Earp, Naomi C.	Member, Equal Employment Opportunity Commission (Reapp.)	N/A	07.29.05	N/A	10.19.05	10.21.05	**10.21.05**
	Griffin, Christine M.	Member, Equal Employment Opportunity Commission	07.28.05	07.28.05	N/A	10.19.05	10.21.05	**10.21.05**
(Recess Appointment: 04.19.06)	Madras, Bertha K.	Dep. Director, Demand Reduction, National Drug Control Policy	07.27.05	07.27.05	N/A	10.19.05	N/A	N/A
	Schneider, Mark S.	Commissioner, Education Statistics, Education	07.27.05	07.27.05	N/A	10.19.05	10.21.05	**10.21.05**
	Ashworth, Sandra F.	Mem., National Commission on Libraries & Information Science	07.27.05	07.27.05	N/A	10.19.05	10.21.05	**10.21.05**
	Cellucci, Jan	Mem., National Commission on Libraries & Information Science	07.27.05	07.27.05	N/A	10.19.05	10.21.05	**10.21.05**
	Rivers, Sherry D.	Mem., National Commission on Libraries & Information Science	07.27.05	07.27.05	N/A	10.19.05	10.21.05	**10.21.05**
(Recess Appointment: 01.04.06)	Rosenfeld, Arthur F.	Director, Federal Mediation and Conciliation Service	07.21.05	07.21.05				
	Cole, Bruce	Chairperson, National Endowment for the Humanities	07.15.05	07.18.05	N/A	11.18.05	12.17.05	**12.17.05**
(Recess Appointment: 01.04.06)	Meisburg, Ronald E.	General Counsel, National Labor Relations Board	06.29.05	06.29.05				
	Agwunobi, John O.	Assistant Secretary, Health, HHS	06.29.05	06.29.05	N/A	10.19.05	12.17.05	**12.17.05**
(Recess Appointment: 08.31.05)	**Schaumber, Peter**	Member, National Labor Relations Board	06.29.05	06.29.05	N/A	N/A	N/A	N/A
	Halaska, Terrell	Assistant Secretary, Congressional Affairs, Education	06.29.05	06.29.05	N/A	07.27.05	07.28.05	**07.28.05**
	Monroe, Stephanie	Assistant Secretary, Civil Rights, Education	06.23.05	06.23.05	N/A	12.14.05	12.17.05	**12.17.05**
	Johnson, Henry Louis	Assistant Secretary, Elementary and Secondary Education, Ed	06.01.05	06.06.05	N/A	07.27.05	07.28.05	**07.28.05**
	Olsen, Kathie L.	Deputy Director, National Science Foundation	05.24.05	05.25.05	N/A	07.21.05	07.22.05	**07.22.05**
	Luce, Tom	Assistant Secretary, Planning, Eval., and Policy Develop., Education	05.20.05	05.23.05	N/A	06.29.05	06.30.05	**06.30.05**
	Holen, Arlene	Member, Federal Mine Safety and Health Review Commission	05.20.05	05.23.05	N/A	03.08.06		
	***Ciccolella, Charles S.**	Assistant Secretary, Veterans' Employment and Training, DOL	05.17.05	05.17.05	N/A	07.29.05	07.29.05	**07.29.05**
	Sullivan, Kevin F.	Assistant Secretary, Communications and Outreach, Education	04.28.05	04.28.05	N/A	07.27.05	07.28.05	**07.28.05**
(Recess Appointment: 01.17.06)	Walsh, Dennis P.	Member, National Labor Relations Board	04.27.05	04.27.05				

Committee	Name	Position	Intent	Nominated	Hearing	Reported	Floor	Confirmed
	Simon, Raymond	Deputy Secretary, Education	04.15.05	04.15.05	N/A	05.18.05	05.26.05	**05.26.05**
	Dolan, Michael	Member, Brd.of Direct., CNCS	03.29.05	04.04.05				
(Withdrawn on 04.06.06)	Duncan, Robert M.	Member, Brd.of Direct., CNCS	03.29.05	04.04.05	N/A	N/A	N/A	N/A
	Wang, Kim	Mem., Nat. Museum and Library Services Board	03.11.05	03.14.05	N/A	05.25.05	05.26.05	**05.26.05**
	Crawford, Lester M.	Commissioner, Food & Drugs, HHS	02.15.05	02.15.05	03.17.05	06.20.05	07.18.05	**07.18.05**
(Withdrawn on 12.13.05)	*Flippen, Edward L.	IG, Corporation for Nat'l and Community Services	01.24.05	02.10.05	03.09.05	03.09.05	N/A	N/A
	Ruch, Charles P.	Member, Brd. of Trustees, Barry Goldwater Scholarship & Excellence in Ed. Foundation	01.24.05	01.24.05	N/A	05.25.05	05.26.05	**05.26.05**
	Meisburg, Ronald E.	Member, National Labor Relations Board (Withdrawn)	01.24.05	01.24.05	N/A	N/A	N/A	N/A
	Perdue, George	Member, Brd. of Trust., James Madison Mem. Fellowship Found.	01.24.05	01.24.05	N/A	03.08.06	03.13.06	**03.13.06**
	Phillips, Bernice	Member, Brd. of Directors, Legal Services Corp.	01.24.05	01.24.05	N/A	07.27.05	07.28.05	**07.28.05**
	Fuentes, Thomas A.	Member, Brd. of Directors, Legal Services Corp.	01.24.05	01.24.05	N/A	07.27.05	07.28.05	**07.28.05**
	Robinson, Harry	Member, National Museum Services Board	01.24.05	01.24.05	N/A	05.25.05	05.26.05	**05.26.05**
	Ramey, Craig T.	Member, Brd. Of Directors, Nat'l Brd. for Ed. Sciences	01.24.05	01.24.05	N/A	03.08.06	03.13.06	**03.13.06**
	Greene, A. Wilson	Mem., Nat. Museum and Library Services Board	01.24.05	01.24.05	02.10.05	02.10.05	02.14.05	**02.14.05**
	Strauch, Katrina P.	Mem., Nat. Museum and Library Services Board	01.24.05	01.24.05	02.10.05	02.10.05	02.14.05	**02.14.05**
	Spellings, Margaret	Secretary, Education	01.04.05	01.04.05	01.06.05	01.06.05	01.20.05	**01.20.05**
Homeland Security and Governmental Affairs	Williams, Ellen C.	Governor, United States Postal Service	05.08.06	05.09.06				
	**Portman, Rob*	Director, OMB	04.18.06	04.27.06	05.17.06	05.22.06		
	Denett, Paul	Administrator, Federal Procurement Policy, OMB	04.17.06	04.24.06				
	Paulison, R. David	Under Secretary, Federal Emergency Management, DHS	04.06.06	04.06.06	05.24.06			
	Doan, Lurita Alexis	Administrator, General Services Administration (GSA)	04.06.06	04.06.06	05.22.06			
	Barnett, Mickey D.	Governor, United States Postal Service	03.02.06	03.02.06				
	Tobin, Katherine C.	Governor, United States Postal Service	03.02.06	03.02.06				
	Cusick, Robert I.	Director, Office of Government Ethics	02.13.06	02.13.06	05.18.06	05.22.06		
	Henke, Tracy A.	Director, State and Local Govt., Coordination & Preparedness, DHS	N/A	02.10.06				
	Myers, Julie L.	Assist. Sec., Bureau of Immigration and Customs Enforcement, DHS	N/A	02.10.06				
	Norquist, David L.	CFO, DHS	01.17.06	01.18.06	05.08.06	05.22.06		
	Gray, S. Pamela	Judge of the D.C. Superior Court	01.11.06	01.25.06				
	Dhillon, Uttam	Director, Counternarcotics Enforcement, DHS	11.10.05	11.10.05	03.31.06	05.02.06	05.12.06	**05.12.06**
	Dalton, Carol A.	Associate Judge of the D.C. Superior Court	N/A	11.09.05				
	Acton, Mark	Commissioner, Postal Rate Commission	11.03.05	11.07.05	03.31.06	05.02.06		
	***Gambatesa, Donald A.**	Inspector General, USAID	N/A	N/A	N/A	12.14.05	12.17.05	**12.17.05**
	Foresman, George W.	Under Secretary, Information & Infrastructure Protection, DHS	10.21.05	10.21.05	12.08.05	12.15.05	12.17.05	**12.17.05**
	***Opfer, George J.**	Inspector General, Veterans Affairs	N/A	10.18.05	N/A	11.07.05	11.10.05	**11.10.05**
(Recess Appointment: 01.04.06)	Henke, Tracy A.	Director, State and Local Govt., Coordination & Preparedness, DHS	07.13.05	07.14.05	12.08.05			
	Baker, Stewart A.	Assistant Secretary, Policy, DHS	07.13.05	07.14.05	09.15.05	09.22.05	10.07.05	**10.07.05**
(Recess Appointment: 01.04.06)	*Myers, Julie L.	Assist. Sec., Bureau of Immigration and Customs Enforcement, DHS	06.29.05	06.29.05	09.15.05	10.07.05		
	Thorson, Eric M.	Inspector General, Small Business Administration	06.28.05	06.28.05	03.01.06	03.29.06	03.31.06	**03.31.06**
	Kiko, Colleen Duffy	General Counsel, FLRA	06.23.05	06.23.05	09.13.05	09.22.05	10.07.05	**10.07.05**
	Rose, Mary M.	Member, Merit Systems Protection Board	06.23.05	06.23.05	09.13.05	12.15.05	12.17.05	**12.17.05**

Committee	Name	Position	Intent	Nominated	Hearing	Reported	Floor	Confirmed
	Fisher, John R.	Assoc. Judge of the DC Court of Appeals	N/A	06.06.05	09.13.05	09.22.05	10.07.05	**10.07.05**
	***Hawley, Edmund S.**	Asst. Sec., Transportation Security Administration, DHS	05.06.05	05.19.05	07.18.05	07.21.05	07.22.05	**07.22.05**
	Skinner, Richard L.	Inspector General, DHS	04.28.05	04.28.05	07.18.05	07.21.05	07.28.05	**07.28.05**
	Perry, Philip J.	General Counsel, DHS	03.29.05	04.04.05	05.19.05	05.25.05	06.08.05	**06.08.05**
	Springer, Linda M.	Director, OPM	03.18.05	04.04.05	06.15.05	06.22.05	06.24.05	**06.24.05**
	Combs, Linda M.	Controller, Fed. Finan. Management, OMB, EOP	02.28.05	02.28.05	05.25.05	06.22.05	06.24.05	**06.24.05**
	Jackson, Michael	Deputy Secretary, DHS	02.18.05	02.18.05	03.09.05	03.09.05	03.10.05	**03.10.05**
	Anderson, Jennifer M.	Assoc. Judge of the Superior Court of DC	02.14.05	02.14.05				
	Cordero, Laura A.	Assoc. Judge of the Superior Court of DC	02.14.05	02.14.05	06.15.05	06.22.05	06.24.05	**06.24.05**
	McKenna, Juliet JoAnn	Assoc. Judge of the Superior Court of DC	02.14.05	02.14.05	09.13.05	09.22.05	10.07.05	**10.07.05**
	Kramer, A. Noel Anketell	Assoc. Judge of the DC Court of Appeals	02.14.05	02.14.05	06.15.05	06.22.05	06.24.05	**06.24.05**
	Chertoff, Michael	Secretary, DHS	01.31.05	01.31.05	02.02.05	02.07.05	02.15.05	**02.15.05**
	Weinstein, Allen	US Archivist, National Archives and Records Administration	01.24.05	01.24.05	02.07.05	02.07.05	02.10.05	**02.10.05**
(Withdrawn on 12.13.05)	*Flippen, Edward L.	IG, Corporation for Nat'l and Community Services	01.24.05	02.10.05	03.09.05	03.09.05	N/A	N/A
	Conboy, Stephen T.	U.S. Marshal, D.C. Superior Court	01.24.05	01.24.05				
	Giuliano, Louis J.	Gov., US Postal Service, term expiring 12.08.05	01.24.05	01.24.05	05.19.05	05.25.05	06.15.05	**06.15.05**
	Giuliano, Louis J.	Gov., US Postal Service, term expiring 12.08.14	01.24.05	01.24.05	05.19.05	05.25.05	06.15.05	**06.15.05**
	Hammond, Tony	Commissioner, Postal Rate Commission	01.24.05	01.24.05	05.19.05	05.25.05	05.26.05	**05.26.05**
	Gallagher, Carolyn	Gov., US Postal Service	01.24.05	01.24.05	05.19.05	05.25.05	06.15.05	**06.15.05**
	Miller, Brian David	IG, GSA	01.24.05	01.24.05	07.18.05	07.21.05	07.22.05	**07.22.05**
	Damelin, Harold	IG, Treasury	01.24.05	01.24.05	02.17.05	03.09.05	03.17.05	**03.17.05**
	Levinson, Daniel R.	IG, HHS	01.24.05	01.24.05	02.17.05	04.13.05	06.08.05	**06.08.05**
	Krongard, Howard J.	IG, State	01.24.05	01.24.05	03.15.05	03.15.05	04.13.05	**04.27.05**
Judiciary	Jackley, Martin J.	U.S. Attorney for the District of South Dakota	N/A	05.18.06				
	Moore, Kimberly Ann	U.S. Circuit Judge for the Federal Circuit	N/A	05.18.06				
	Shepherd, Bobby E.	U.S. Circuit Judge for the Eighth Circuit	N/A	05.18.06				
	Besosa, Francisco Augusto	U.S. District Judge for the District of Puerto Rico	N/A	05.16.06				
	Anderson, Thomas D.	U.S. Attorney for the District of Vermont	N/A	05.11.06				
	Gorsuch, Neil M.	U.S. Circuit Judge for the Tenth Circuit	N/A	05.10.06				
	Baker, Valerie L.	U.S. District Judge for the Central District of CA	N/A	05.04.06				
	Holmes, Jerome A.	U.S. Circuit Judge for the Tenth Circuit	N/A	05.04.06				
	Rosenberg, Charles P.	U.S. Attorney for the E. District of VA	N/A	05.04.06				
	Tydingco-Gatewood, Frances	Judge for the District Court of Guam	N/A	04.25.06				
	Gelpi, Gustavo Antonio	U.S. District Judge for the District of Puerto Rico	N/A	04.24.06				
	Gutierrez, Philip S.	U.S. District Judge for the Central District of California	N/A	04.24.06				
	Jordan, Daniel Porter	U.S. District Judge for the S. District of MS	N/A	04.24.06				
	Peterson, Erik C.	U.S. Attorney for the W. District of WI	N/A	04.24.06				
	Orton, Gary D.	U.S. Marshal for the District of Nevada	N/A	03.30.06				
	Wainstein, Kenneth L.	Assistant Attorney General, National Security Division, DOJ	03.13.06	03.13.06	05.02.06			
	Smith, Patrick Carroll	U.S. Marshal for W. District of N. Carolina	N/A	02.27.06	N/A	04.27.06	05.12.06	**05.12.06**
	Junker, Timothy A.	U.S. Marshal for N. District of Iowa	N/A	02.27.06	N/A	04.27.06	05.12.06	**05.12.06**

Committee	Name	Position	Intent	Nominated	Hearing	Reported	Floor	Confirmed
	Kustoff, David F.	U.S. Attorney for the W. District of TN	N/A	02.17.06	N/A	03.16.06	03.16.06	**03.16.06**
	Richter, John Charles	U.S. Attorney for the W. District of OK	N/A	02.17.06		03.09.06	03.13.06	**03.13.06**
	Thaper, Amul R.	U.S. Attorney for the E. District of KY	N/A	02.17.06	N/A	03.09.06	03.13.06	**03.13.06**
(Withdrawn on 05.04.06)	Holmes, Jerome A.	U.S. District Judge for the N. District of OK	N/A	02.14.06	N/A	N/A	N/A	N/A
	Smith, Milan D.	U.S. Circuit Judge for the Ninth Circuit	N/A	02.14.06	04.25.06	05.04.06	05.16.06	**05.16.06**
	Whitney, Frank D.	U.S. District Judge for the W. District of NC	N/A	02.14.06	05.24.06			
	DeGabrielle, Donald J.	U.S. Attorney for the Southern District of TX	N/A	02.13.06	N/A	03.09.06	03.13.06	**03.13.06**
	Ikuta, Sandra Segal	U.S. Circuit Judge for the Ninth Circuit	N/A	02.08.06	05.02.06			
	Wallace, Michael B.	U.S. Circuit Judge for the Fifth Circuit	N/A	02.08.06				
	Tamargo, Mauricio J.	Chairman, Foreign Claims Settlement Commission, DoJ	02.03.06	02.06.06	N/A	03.09.06	03.13.06	**03.13.06**
	Sedgwick, Jeffrey	Director, Bureau of Justice Statistics, DoJ	01.30.06	01.31.06	03.14.06	03.30.06	03.31.06	**03.31.06**
	Bradbury, Steven G.	Assistant Attorney General, Legal Counsel, DOJ	N/A	01.25.06				
	Kavanaugh, Brett M.	U.S. Circuit Judge for the DC Circuit	N/A	01.25.06	05.09.06	05.11.06		
	Bryant, Vanessa Lynne	U.S. District Judge for the District of Connecticut	N/A	01.25.06				
	Bumb, Renee Marie	U.S. District Judge for the District of New Jersey	N/A	01.25.06	04.25.06	05.04.06		
	Chagares, Michael A.	U.S. Circuit Judge for the Third Circuit	N/A	01.25.06	03.14.06	03.30.06	04.04.06	**04.04.06**
	Cogan, Brian M.	U.S. District Judge for the E. District of NY	N/A	01.25.06	03.29.06	04.27.06	05.04.06	**05.04.06**
	Golden, Thomas M.	U.S. District Judge for the E. District of PA	N/A	01.25.06	03.29.06	04.27.06	05.04.06	**05.04.06**
	Guilford, Andrew J.	U.S. District Judge for the Central District of California	N/A	01.25.06	05.24.06			
	Hillman, Noel Lawerence	U.S. District Judge for the District of New Jersey	N/A	01.25.06	04.25.06	05.04.06		
	Miller, Gray Hampton	U.S. District Judge for the S. District of Texas	N/A	01.25.06	03.14.06	03.30.06	04.25.06	**04.25.06**
	Wigenton, Susan Davis	U.S. District Judge for the District of New Jersey	N/A	01.25.06	04.25.06	05.04.06		
	Freeman, Sharee M.	Director, Community Relations Service, DoJ	12.19.05	12.20.05	03.14.06	03.30.06	03.31.06	**03.31.06**
	Barrett, Michael Ryan	U.S. District Judge for the S. District of Ohio	N/A	12.16.05	03.29.06	04.27.06	05.01.06	**05.01.06**
	Lloyd, Reginald I.	U.S. Attorney for the District of South Carolina	N/A	12.16.05	N/A	02.16.06	02.17.06	**02.17.06**
	Smith, Norman Randy	U.S. Circuit Judge for the Ninth Circuit	N/A	12.16.05	03.01.06	05.04.06		
	Flynn, Terrance P.	U.S. Attorney for the W. District of New York	N/A	12.15.05	N/A	03.02.06	03.13.06	**03.13.06**
	Larson, Stephen G.	U.S. District Judge for the Central District of California	N/A	12.15.05	02.15.06	03.02.06	03.16.06	**03.16.06**
	Schiltz, Patrick Joseph	U.S. District Judge for the District of Minnesota	N/A	12.14.05	03.01.06	03.30.06	04.26.06	**04.26.06**
	Zouhary, Jack	U.S. District Judge for the N. District of Ohio	N/A	12.14.05	02.15.06	03.02.06	03.16.06	**03.16.06**
	Gordon, Leo Maury	Judge, United States Court of International Trade	N/A	11.10.05	02.07.06	02.16.06	03.13.06	**03.13.06**
	King, Stephen C.	Member, U.S. Foreign Claims Settlement Commission, DOJ	11.09.05	11.10.05	N/A	02.16.06	02.17.06	**02.17.06**
	Alito, Samuel A	Associate Justice, U.S. Supreme Court	10.31.05	11.10.05	01.09.06	01.24.06	01.31.06	**01.31.06**
	Delgado-Colon, Aida	U.S. District Judge for the District of Puerto Rico	N/A	10.25.05	02.07.06	02.16.06	03.06.06	**03.06.06**
	Clark, John F.	Director, United States Marshals Service, DOJ	10.21.05	10.21.05	02.15.06	03.16.06	03.16.06	**03.16.06**
(Designated Acting on 10.21.05)	**McNulty, Paul J.**	Deputy Attorney General, DOJ	10.21.05	11.09.05	02.02.06	02.16.06	03.16.06	**03.16.06**
	Vitaliano, Eric Nicholas	U.S. District Judge for the E. District of NY	N/A	10.07.05	11.01.05	11.17.05	12.21.05	**12.21.05**
(Withdrawn on 10.28.05)	Miers, Harriet Ellan	Associate Justice, U.S. Supreme Court	10.03.05	10.07.05	N/A	N/A	N/A	N/A
(Withdrawn on 03.07.06)	*Payne, James Hardy*	U.S. Circuit Judge for the Tenth Circuit	N/A	09.29.05	N/A	N/A	N/A	N/A
	Batten, Timothy C.	U.S. District Judge for the N. District of GA	N/A	09.28.05	02.07.06	02.16.06	03.06.06	**03.06.06**
	DuBose, Kristi	U.S. District Judge for the S. District of AL	N/A	09.28.05	11.15.05	11.17.05	12.21.05	**12.21.05**
	Johnston, Thomas E.	U.S. District Judge for the S. District of WV	N/A	09.28.05	02.07.06	02.16.06	03.06.06	**03.06.06**

Committee	Name	Position	Intent	Nominated	Hearing	Reported	Floor	Confirmed
	Kendall, Virginia Mary	U.S. District Judge for the N. District of IL	N/A	09.28.05	11.15.05	11.17.05	12.21.05	**12.21.05**
	Watkins, W. Keith	U.S. District Judge for the Middle District of AL	N/A	09.28.05	11.15.05	11.17.05	12.21.05	**12.21.05**
(Recess Appointment: 08.31.05)	Fisher, Alice S.	Assistant Attorney General for Criminal Division, DOJ	N/A	09.19.05				
	Van Tatenhove, Gregory	U.S. District Judge for the E. District of KY	N/A	09.13.05	11.01.05	11.17.05	12.21.05	**12.21.05**
	Roberts, John G.	Chief Justice, U.S. Supreme Court	09.05.05	09.06.05	09.12.05	09.22.05	09.29.05	**09.29.05**
	Gonzalez, Emilio T.	Director, Bureau of Citizenship and Immigration Services, DHS	08.31.05	09.06.05	10.18.05	11.17.05	12.21.05	**12.21.05**
(Designated Acting on 09.22.05)	**Barnett, Thomas O.**	Assistant Attorney General, Anti-Trust, DOJ	08.23.05	09.06.05	10.06.05	11.03.05	02.10.06	**02.10.06**
	Roberts, John G.	Assosciate Justice, U.S. Supreme Court (Withdrawn)	07.19.05	07.29.05	N/A	N/A	N/A	N/A
	Mattice, Harry Sandlin	U.S. District Judge for the E. District of TN	07.28.05	07.28.05	09.29.05	10.20.05	10.24.05	**10.24.05**
	Bianco, Joseph F.	U.S. District Judge for the E. District of NY	07.28.05	07.28.05	11.01.05	11.17.05	12.21.05	**12.21.05**
	Burgess, Timothy M.	U.S. District Judge for the District of Alaska	07.28.05	07.28.05	11.01.05	11.17.05	12.21.05	**12.21.05**
(Recess Appointment: 04.19.06)	O'Gara, James F. X.	Deputy Director, Supply Reduction, National Drug Control Policy	07.28.05	07.28.05	10.18.05	N/A	N/A	N/A
(Recess Appointment: 01.04.06)	*Myers, Julie L.	Assist. Sec., Bureau of Immigration and Customs Enforcement, DHS	06.29.05	06.29.05	10.18.05	11.07.05		
	Garcia, Michael J.	U.S. Attorney for the S. District of New York, DOJ	N/A	06.30.05	N/A	07.28.05	07.29.05	**07.29.05**
(Returned on 12.22.05)	Bradbury, Steven G.	Assistant Attorney General, Legal Counsel, DOJ	06.23.05	06.23.05	10.06.05	11.03.05	N/A	N/A
	Swaim, Peter Manson	U.S. Marshal for the S. District of Indiana, DOJ	N/A	06.23.05	N/A	07.28.05	07.29.05	**07.29.05**
(Withdrawn on 10.07.05)	*Flanigan, Timothy E.*	Deputy Attorney General, DOJ	N/A	06.20.05	07.26.05	N/A	N/A	N/A
	Wooldridge, Sue Ellen	Assistant Attorney General, Environment&Natural Resources, DOJ	06.20.05	06.20.05	10.06.05	11.03.05	11.10.05	**11.10.05**
	Kim, Wan J.	Assistant Attorney General, Civil Rights, DOJ	06.16.05	06.16.05	10.06.05	11.03.05	11.04.05	**11.04.05**
	Sweeney, Margaret S.	Judge of the United States Court of Federal Claims	N/A	06.14.05	09.29.05	10.20.05	10.21.05	**10.21.05**
	Wheeler, Thomas Craig	Judge of the United States Court of Federal Claims	N/A	06.14.05	09.29.05	10.20.05	10.21.05	**10.21.05**
	Dinkins, Carol E.	Chairman, Privacy and Civil Liberties Oversight Board	06.10.05	09.28.05	11.08.05	02.16.06	02.17.06	**02.17.06**
	Raul, Alan Charles	Vice Chairman, Privacy and Civil Liberties Oversight Board	06.10.05	09.28.05	11.08.05	02.16.06	02.17.06	**02.17.06**
	Smoak, John Richard	U.S. District Judge for the N. District of Florida	N/A	06.08.05	09.29.05	10.20.05	10.27.05	**10.27.05**
	Wainstein, Kenneth L.	U.S. Attorney for the District of Columbia	N/A	06.08.05	N/A	09.08.05	10.07.05	**10.07.05**
	Rosenstein, Rod J.	U.S. Attorney for the District of Maryland, DOJ	05.23.05	05.23.05	N/A	06.30.05	07.01.05	**07.01.05**
	Letten, James B.	U.S. Attorney for the E. District of Louisiana, DOJ	05.13.05	05.13.05	N/A	06.30.05	07.01.05	**07.01.05**
	Hanaway, Catherine L.	U.S. Attorney for the E. District of Missouri, DOJ	04.28.05	04.28.05	N/A	11.17.05	12.17.05	**12.17.05**
	Brand, Rachel	Assistant Attorney General for Legal Policy, DOJ	03.29.05	04.04.05	05.12.05	06.16.05	07.28.05	**07.28.05**
(Recess Appointment: 08.31.05)	**Fisher, Alice S.**	Assistant Attorney General for Criminal Division, DOJ	03.29.05	04.04.05	05.12.05	06.16.05	N/A	N/A
	Schofield, Regina B.	Assistant Attorney General for Justice Programs, DOJ	03.29.05	04.04.05	05.12.05	05.26.05	06.08.05	**06.08.05**
	Clement, Paul D.	Solicitor General, DOJ	03.14.05	03.14.05	04.27.05	05.26.05	06.08.05	**06.08.05**
	Sandoval, Brian Edwar	U.S. District Judge, Nevada	03.01.05	03.01.05	09.29.05	10.20.05	10.24.05	**10.24.05**
	Murphy, Stephen	U.S. Attorney for the E. District Michigan, DOJ	02.17.05	02.17.05	N/A	05.26.05	06.08.05	**06.08.05**
	Jenkins, Anthony J.	U.S. Attorney for the District of Virgin Islands, DOJ	02.17.05	02.17.05	N/A	05.26.05	06.08.05	**06.08.05**
	Boyle, Terrence W.	U.S. Circuit Judge for the Fourth Circuit	02.14.05	02.14.05	03.03.05	06.16.05		
	Brown, Janice R.	U.S. Circuit Judge for the DC Circuit	02.14.05	02.14.05	N/A	04.21.05	06.08.05	**06.08.05**
	Griffin, Richard A.	U.S. Circuit Judge for the Sixth Circuit	02.14.05	02.14.05	N/A	05.26.05	06.09.05	**06.09.05**
	Griffith, Thomas B.	U.S. Circuit Judge for the DC Circuit	02.14.05	02.14.05	03.08.05	04.14.05	06.14.05	**06.14.05**
	Haynes, William James	U.S Circuit Judge for the Fourth Circuit	02.14.05	02.14.05				
(Returned on 12.22.05)	*Kavanaugh, Brett M.*	U.S. Circuit Judge for the DC Circuit	02.14.05	02.14.05	N/A	N/A	N/A	N/A
	McKeague, David W.	U.S. Circuit Judge for the Sixth Circuit	02.14.05	02.14.05	N/A	05.26.05	06.09.05	**06.09.05**

Committee	Name	Position	Intent	Nominated	Hearing	Reported	Floor	Confirmed
	Myers, William Gerry	U.S. Circuit Judge for the Ninth Circuit	02.14.05	02.14.05	03.01.05	03.17.05		
	Neilson, Susan Bieke	U.S. Circuit Judge for the Sixth Circuit	02.14.05	02.14.05	N/A	10.20.05	10.27.05	**10.27.05**
	Owen, Priscilla R.	U.S. Circuit Judge for the Fifth Circuit	02.14.05	02.14.05	N/A	04.21.05	05.25.05	**05.25.05**
	Pryor, William H.	U.S. Circuit Judge for the Eleventh Circuit	02.14.05	02.14.05	N/A	05.12.05	06.09.05	**06.09.05**
(Withdrawn on 03.27.06)	*Saad, Henry W.*	U.S. Circuit Judge for the Sixth Circuit	02.14.05	02.14.05	N/A	N/A	N/A	N/A
	Conrad, Robert J.	U.S. District Judge for the W. District of NC	02.14.05	02.14.05	03.03.05	04.14.05	04.28.05	**04.28.05**
	Cox, Sean F.	U.S. District Judge for the E. District of MI	02.14.05	02.14.05	05.02.06	05.11.06		
	Crotty, Paul A.	U.S. District Judge for the S. District of NY	02.14.05	02.14.05	N/A	03.17.05	04.11.05	**04.11.05**
	Dever, James C.	U.S. District Judge for the E. District of NC	02.14.05	02.14.05	03.03.05	04.14.05	04.28.05	**04.28.05**
	Ludington, Thomas L.	U.S. District Judge for the E. District of MI	02.14.05	02.14.05	05.02.06	05.11.06		
(Withdrawn on 03.30.06)	Ryan, Daniel P.	U.S. District Judge for the E. District of MI	02.14.05	02.14.05	N/A	N/A	N/A	N/A
	Seabright, J. Michael	U.S. District Judge for the District of HI	02.14.05	02.14.05	N/A	03.17.05	04.27.05	**04.27.05**
	Sheridan, Peter G.	U.S. District Judge for the District of NJ	02.14.05	02.14.05	04.25.06	05.04.06		
	Shappert, Gretchen C.F	U.S. Attorney for the W. District of NC, DOJ	02.14.05	02.14.05	N/A	05.26.05	06.08.05	**06.08.05**
	Aguigui, Earl C.	U.S. Marshal for the District of Guam and N. Mariana Islands, DOJ	02.14.05	02.14.05				
	Rivkin, David B.	Member, U.S. Foreign Claims Settlement Commission	01.24.05	01.24.05				
	Gonzales, Alberto R.	Attorney General, DOJ	01.04.05	01.04.05	01.06.05	01.26.05	2.1-3.05	**02.03.05**
Rules and Administration	Lenhard, Robert D.	Federal Election Commission (FEC)	N/A	02.10.06				
	Walther, Steven T.	Federal Election Commission (FEC)	N/A	02.10.06				
	Spakovsky, Hans Von	Federal Election Commission (FEC)	N/A	02.10.06				
	Mason, David M.	Federal Election Commission (FEC)	12.16.05	12.16.05				
(Recess Appointment: 01.04.06)	Lenhard, Robert D.	Federal Election Commission (FEC)	12.16.05	12.16.05				
(Recess Appointment: 01.04.06)	Walther, Steven T.	Federal Election Commission (FEC)	12.16.05	12.16.05				
(Recess Appointment: 01.04.06)	Spakovsky, Hans Von	Federal Election Commission (FEC)	12.16.05	12.16.05				
	Davidson, Donetta	Member, Election Assistance Commission	07.21.05	07.21.05	N/A	07.28.05	07.28.05	**07.28.05**
Small Business	Preston, Steven C.	Administrator, Small Business Administration	04.25.06	04.25.06				
	Thorson, Eric M.	Inspector General, Small Business Administration	06.28.05	06.28.05	03.01.06	03.09.06	03.31.06	**03.31.06**
Veterans Affairs	Cooper, Daniel	Under Secretary, Benefits, Department of Veterans Affairs	03.30.06	03.30.06	N/A	04.27.06		
	***Opfer, George J.**	Inspector General, Veterans Affairs	09.06.05	09.06.05	09.29.05	10.18.05	11.10.05	**11.10.05**
(Withdrawn on 12.13.05)	Molino, John M.	Assistant Secretary, Policy and Planning, Veterans Affairs	08.23.05	09.06.05	09.29.05	10.18.05	N/A	N/A
	Mondello, Lisette M.	Assist. Sec., Public and Intergovernmental Affairs, VA	08.23.05	09.06.05	09.29.05	10.18.05	10.26.05	**10.26.05**
	Tuerk, William F.	Under Secretary, Memorial Affairs, Veterans Affairs	07.29.05	07.29.05	09.29.05	10.18.05	10.26.05	**10.26.05**
	Henke, Robert Joseph	Assistant Secretary, Management, Veterans Affairs	N/A	07.29.05	09.29.05	10.18.05	10.26.05	**10.26.05**
	***Ciccolella, Charles S.**	Assistant Secretary, Veterans' Employment and Training, DOL	05.17.05	05.17.05	07.14.05	07.28.05	07.29.05	**07.29.05**
	Terry, James Philip	Chairman of the Board, Veterans' Appeals	04.26.05	05.09.05	07.14.05	07.28.05	07.29.05	**07.29.05**
	Perlin, Jonathan Brian	Under Secretary for Health, Veterans Affairs	02.18.05	02.18.05	04.07.05	04.26.05	04.28.05	**04.28.05**
	Nicholson, Jim	Secretary, Veterans Affairs	01.04.05	01.04.05	01.24.05	01.24.05	01.26.05	**01.26.05**
Intelligence	*Hayden, Gen. Michael*	Director, CIA	05.08.06	05.08.06	05.18.06			

Committee	Name	Position	Intent	Nominated	Hearing	Reported	Floor	Confirmed
	Rizzo, John A.	General Counsel, CIA	03.15.06	03.15.06				
	Powell, Benjamin A.	General Counsel, Office of the Director of National Intelligence	N/A	02.10.06	N/A	N/A	N/A	N/A
	Meyerrose, Dale W.	Chief Information Officer, Office of the DNI	08.25.05	09.08.05	11.17.05	11.17.05	12.17.05	**12.17.05**
	Redd, John S.	Director, National Counterterrorism Center, Office of the DNI	06.10.05	06.30.05	07.21.05	07.26.05	07.28.05	**07.28.05**
(Recess Appointment: 01.04.06)	**Powell, Benjamin A.**	General Counsel, Office of the Director of National Intelligence	06.09.05	06.09.05	07.19.05	07.26.05	04.06.06	**04.06.06**
	Gardner, Janice B.	Assistant Secretary, Intelligence and Analysis, Treasury	05.16.05	05.16.05	06.16.05	07.26.05	07.28.05	**07.28.05**
	Hayden, Michael V.	Principal Deputy Director of National Intelligence	04.11.05	04.11.05	04.14.05	04.14.05	04.21.05	**04.21.05**
	Negroponte, John D.	Director of National Intelligence	02.17.05	03.17.05	04.12.05	04.14.05	04.21.05	**04.21.05**

New Email Message

From: Barker, Janae D. <Janae_D._Barker@who.eop.gov>
Sent: Monday, May 15, 2006 8:20 AM
To: Atvur Intern, Aylin L.
Subject: FW: Nominations Reports
Attachments: 05.12.06 Nominations Pending and Confirmed.xls; 05.12.06 Nominations Pending.xls

Janae Barker
Office of Presidential Personnel
The White House
Phone: (202) 456-5295
Fax: (202) 456-5293

From: Teague, Matthew L.
Sent: Monday, May 15, 2006 7:08 AM
To: Becker, Amanda; Bullock, Katja; Clark, David M.; Frans, Luke; Moy, Edmund C.; Reyes, Luis A.; Christie, Jennifer K.; Curran, Kevin H.; Delatorre, Lindsey M.; Miller, Martha C.; Stone, Jonathan D.; Trent, Joshua; Barker, Janae D.; Holden, Chelsea M.; Johanson, Aaron L.; Su, Sahra Y.; Walker, James H.; White, Sean C.
Subject: FW: Nominations Reports

From: Dunne, Dianna L.
Sent: Friday, May 12, 2006 7:43 PM
To: Wolff, Candida P.; Wright, Liza; O'Hollaren, Sean B.; Badger, William D.; Moy, Edmund C.; Fiddelke, Debbie S.; Brown, Jamie E.; Emling, John G.; Hauck, Megan E.; Allen, Michael; Becker, Brenda L.; Swonger, Amy H.; Healy, Erin E.; Bullock, Katja; Kratovil, Lindley; Ransbottom, Sarah E.; Teague, Matthew L.; Roebke, Heather M.; Persinger, John M.; Drummond, Michael; Rao, Neomi J.; Courtwright, Susan M.
Cc: Dunne, Dianna L.
Subject: Nominations Reports

Please find attached the comprehensive pending and confirmed nominations report and a report that has only pending nominations for the week ending Friday, May 12, 2006. If you have any questions, please contact me. Thank you. Regards, Dianna

The following nominations were confirmed today:

Marc Kesselman to be General Counsel of Dept. of Ag
Linda Strachan to be Asst Sec of Ag
Boyd Rutherford to be Asst Sec of Ag
Gale Buchanan to be Undersecretary of Ag
Timothy Anthony Junker to be US Marshal for Northern District of Iowa
Patrick Carroll Smith to be US Marshal for Western District of NC
Uttam Dillon to be Director of Counternarcotics Enforcement, Dept Homeland Security

Dianna Dunne
Office of Legislative Affairs/Senate

The White House
Washington, D.C. 20502
(202) 456-2092

Nominations Pending and Confirmed in the 109th Congress

(Nominations in Bold have been confirmed.)

(Nominations in Italics are priorities.)

(Nominations with an asterisk (*) have been referred to more than one Committee.)

Committee	Name	Position	Intent	Nominated	Hearing	Reported	Floor	Confirmed
Agriculture, Nutrition, & Forestry	**Strachen, Linda A.**	Assistant Secretary, Congressional Relations, USDA	02.16.06	02.17.06	03.14.06	03.15.06	05.12.06	**05.12.06**
	Rutherford, Boyd Kevin	Assistant Secretary, Administration, USDA	01.27.06	01.27.06	03.14.06	03.15.06	05.12.06	**05.12.06**
	Buchanan, Gale A.	Under Secretary, Research, Education, and Economics, USDA	01.12.05	01.18.06	03.14.06	03.15.06	05.12.06	**05.12.06**
	Kesselman, Marc L.	General Counsel, Department of Agriculture	11.15.05	11.17.05	03.14.06	03.15.06	05.12.06	**05.12.06**
	Christopherson, Charle	CFO, USDA	09.07.05	09.08.05	11.10.05	11.10.05	11.10.05	**11.10.05**
	Andrew, James M.	Administrator, Rural Utilities Services, USDA	08.25.05	09.06.05	11.10.05	11.10.05	11.10.05	**11.10.05**
	Raymond, Richard	Under Secretary, Food Safety, USDA	05.26.05	05.26.05	06.22.05	07.01.05	07.01.05	**07.01.05**
	Lukken, Walter	Commissioner, CFTC, (Reapp.)	05.24.05	05.25.05	06.09.05	06.30.05	06.30.05	**06.30.05**
	Jeffrey, Reuben	Commissioner, and upon confirmation, Chairman., CFTC	05.17.05	05.17.05	06.09.05	06.30.05	06.30.05	**06.30.05**
	Jeffrey, Reuben	Commissioner, CFTC	05.17.05	05.17.05	06.09.05	06.30.05	06.30.05	**06.30.05**
	Connor, Charles F.	Deputy Secretary, USDA	03.11.05	03.14.05	04.06.05	04.12.05	04.27.05	**04.27.05**
	Dorr, Thomas C.	Under Secretary for Rural Develop., USDA		01.24.05	04.27.05	05.12.05	07.21.05	**07.21.05**
	Dorr, Thomas C.	Member, Commodity Credit Corp		01.24.05	04.27.05	05.12.05	07.21.05	**07.21.05**
	Johanns, Michael O.	Secretary, USDA	01.04.05	01.04.05	01.06.05	01.06.05	01.20.05	**01.20.05**
Armed Services	Tobey, William H.	Dep. Admin., Defense Nuclear Nonproliferation, NNSA, DOE	05.11.06	05.11.06				
	Payton, Sue C.	Assist. Secretary, Acquisition, Research & Development, Air Force	04.25.06	04.25.06				
	Blair, Anita	Assistant Secretary, Manpower and Reserve Affairs, Air Force	04.13.06	04.24.06				
	England, Gordon	Deputy Secretary, DOD	N/A	02.10.06	N/A	N/A	N/A	N/A
	Smith, Dorrance	Assistant Secretary, Public Affairs, DOD	N/A	02.10.06	N/A	N/A	N/A	N/A
	Cohen, Benedict S.	General Counsel, Department of the Army, DoD	02.03.06	02.06.06				
	D'Agostino, Thomas P.	Deputy Administrator, Defense Programs, NNSA, DoE	01.27.06	01.27.06	02.15.06	02.16.06	02.17.06	**02.17.06**
	Geren, Preston M.	Under Secretary of the Army, DoD	01.17.05	01.18.06	02.15.06	02.16.06	02.17.06	**02.17.06**
	Finley, James I.	Deputy Under Secretary, Acquisition and Technology, DOD	12.19.05	12.20.05	02.15.06	02.16.06	02.17.06	**02.17.06**
	Dominguez, Michael	Deputy Under Secretary, Personnel and Readiness, DOD	11.21.05	12.13.05	02.15.06			
(Recess Appointment: 01.04.06)	**Smith, Dorrance**	Assistant Secretary, Public Affairs, DOD	09.22.05	09.22.05	12.13.05	12.19.05	04.07.06	**04.07.06**
(Recess Appointment: 08.02.05)	Flory, Peter	Assistant Secretary of Defense, DOD	N/A	09.19.05				
(Recess Appointment: 08.09.05)	**Edelman, Eric S.**	Under Secretary, Policy, DOD	N/A	09.19.05	N/A	N/A	02.09.06	**02.09.06**
	Etter, Delores M.	Assist. Sec. of the Navy, Research, Develop., and Acquisition, DOD	09.06.05	09.06.05	10.25.05	10.27.05	10.28.05	**10.28.05**
	Wynne, Michael W.	Secretary of the Air Force, DOD	08.16.05	09.06.05	10.06.05	10.27.05	10.28.05	**10.28.05**
	Winter, Donald C.	Secretary of the Navy, DOD	08.16.05	09.06.05	10.06.05	10.27.05	11.10.05	**11.10.05**
	Young, John J.	Director, Defense Research and Engineering, DOD	07.28.05	07.28.05	10.25.05	10.27.05	10.28.05	**10.28.05**
	Eastin, Keith E.	Assistant Secretary, Installations and Environment, Army, DOD	06.29.05	06.29.05	07.28.05	07.28.05	07.29.05	**07.29.05**
	Eggenberger, A.J.	Mem., Defense Nuclear Facilities Board and designate Chairr	06.29.05	06.29.05	N/A	10.27.05		
	Bell, Phillip Jackson	Dep. Und. Sec., Logistics and Material Readiness, DOD	06.28.05	06.28.05	07.28.05	07.28.05	07.29.05	**07.29.05**
	Sega, Ronald M.	Under Secretary, Air Force, DOD	06.28.05	06.28.05	07.28.05	07.28.05	07.29.05	**07.29.05**
	Grimes, John G.	Assistant Secretary, Networks and Information Integration, DOD	06.16.05	06.16.05	07.28.05	10.27.05	10.28.05	**10.28.05**
	Anderson, William C.	Assist. Sec., Installations and Environment, Air Force, DOD	05.26.05	05.26.05	07.28.05	10.27.05	10.28.05	**10.28.05**

Committee	Name	Position	Intent	Nominated	Hearing	Reported	Floor	Confirmed
	***Rispoli, James A.**	Assistant Secretary, Environmental Management, DOE	05.17.05	05.17.05	06.29.05	06.30.05	07.29.05	**07.29.05**
(Recess Appointment: 08.09.05)	**Edelman, Eric S.**	Under Secretary, Policy, DOD	05.16.05	05.16.05	06.29.05	07.29.05	NA	NA
	Stanley, Daniel R.	Assistant Secretary, Legislative Affairs, DOD	05.13.05	05.16.05	06.29.05	06.30.05	06.30.05	**06.30.05**
	Krieg, Kenneth J.	Under Sec., Acquisition, Technology, and Logistics, DOD	04.01.05	04.04.05	04.21.05	05.25.05	05.26.05	**05.26.05**
(Recess Appointment: 01.04.06)	***England, Gordon***	Deputy Secretary, DOD	03.31.05	04.07.05	04.19.05	07.29.05	04.06.06	**04.06.06**
(Recess Appointment: 04.01.05)	**Turner, Sue Ellen**	Member, BRAC	03.15.05	03.15.05	NA	NA	NA	NA
(Recess Appointment: 04.01.05)	**Skinner, Samuel Knox**	Member, BRAC	03.15.05	03.15.05	NA	NA	NA	NA
(Recess Appointment: 04.01.05)	**Newton, Lloyd Warren**	Member, BRAC	NA	NA	NA	NA	NA	NA
(Recess Appointment: 04.01.05)	**Hill, James T.**	Member, BRAC	03.15.05	03.15.05	NA	NA	NA	NA
(Recess Appointment: 04.01.05)	**Hansen, James V.**	Member, BRAC	03.15.05	03.15.05	NA	NA	NA	NA
(Recess Appointment: 04.01.05)	**Gehman, Harold W.**	Member, BRAC	03.15.05	03.15.05	NA	NA	NA	NA
(Recess Appointment: 04.01.05)	**Coyle, Philip**	Member, BRAC	03.15.05	03.15.05	NA	NA	NA	NA
(Recess Appointment: 04.01.05)	**Bilbray, James H.**	Member, BRAC	03.15.05	03.15.05	NA	NA	NA	NA
(Recess Appointment: 04.01.05)	**Principi, Anthony J.**	Member and Chairman, BRAC	03.04.05	03.04.05	03.15.05	03.17.05	NA	NA
	Woodley, John Paul	Assistant Secretary of the Army, DOD	01.24.05	01.24.05	02.15.05	03.17.05	05.12.05	**05.12.05**
	Carr, James William	Member, Nat'l Security Education Board	01.24.05	01.24.05	N/A	03.17.05	03.17.05	**03.17.05**
	Dennison, George M.	Member, Nat'l Security Education Board	01.24.05	01.24.05	N/A	03.17.05	03.17.05	**03.17.05**
	McKenna, Andrew J.	Member, Nat'l Security Education Board	01.24.05	01.24.05	N/A	12.19.05		
	Skinner, Kiron K.	Member, Nat'l Security Education Board	01.24.05	01.24.05	N/A	03.17.05	03.17.05	**03.17.05**
(Recess Appointment: 08.02.05)	Flory, Peter	Assistant Secretary of Defense, DOD	01.24.05	01.24.05	N/A	07.28.05	N/A	N/A
	Penn, Buddie J.	Assistant Secretary, Navy, DOD	01.24.05	01.24.05	02.15.05	02.17.05	02.17.05	**02.17.05**
Banking, Housing and Urban Affairs	Bair, Sheila C.	Chairman, FDIC	05.01.06	05.02.06				
	Lockhart, James B.	Director, Office of Federal Housing Enterprise Oversight, HUD	04.27.06	04.27.06				
	Cox, John W.	CFO, HUD	03.02.06	03.02.06	05.16.06			
	Rymer, Jon T.	Inspector General, FDIC	02.13.06	02.14.06	05.16.06			
	Lambright, James	President, Export-Import Bank	02.13.06	02.13.06	05.16.06			
	Bucelo, Armando J.	Director, Board of Directors, Securities Investor Protection Corp.	02.03.06	02.06.06	05.16.06			
	Farha, Todd S.	Director, Board of Directors, Securities Investor Protection Corp.	02.03.06	02.06.06	05.16.06			
	Lazear, Edward P.	Member, Council of Economic Advisors, EOP	01.30.06	01.31.06	02.14.06	02.16.06	02.17.06	**02.17.06**
	Warsh, Kevin	Member, Board of Governors, Federal Reserve System	01.27.06	01.27.06	02.14.06	02.16.06	02.17.06	**02.17.06**
	Kroszner, Randall Scott	Member, Board of Governors, Federal Reserve System	01.27.06	01.27.06	02.14.06	02.16.06	02.17.06	**02.17.06**
	Simpson, James S.	Federal Transit Administrator, DoT	01.17.06	01.18.06	03.14.06			
	Couch, Robert M.	President, Government National Mortgage Association, HUD	01.04.06	01.18.06	03.14.06			
	Bernanke, Ben S.	Chairman, Board of Governors, Federal Reserve System	10.24.05	11.01.05	11.15.05	11.16.05	01.31.06	**01.31.06**
	Bernanke, Ben S.	Member, Board of Governors, Federal Reserve System	10.24.05	11.01.05	11.15.05	11.16.05	01.31.06	**01.31.06**
	Hyland, Gigi	Member, National Credit Union Administration Board	09.29.05	09.29.05	10.25.05	11.03.05	11.07.05	**11.07.05**
	Baicker, Katherine	Member, Council of Economic Advisers, EOP	09.21.05	09.22.05	10.25.05	11.03.05	11.04.05	**11.04.05**
	Slaughter, Matthew	Member, Council of Economic Advisers, EOP	09.21.05	09.22.05	10.25.05	11.03.05	11.04.05	**11.04.05**
	Cabrera, Orlando J.	Assistant Secretary, Public and Indian Housing, HUD	08.19.05	09.06.05	10.25.05	11.03.05	11.04.05	**11.04.05**
	Lavin, Franklin L.	Under Secretary, International Trade, DOC	07.29.05	07.29.05	09.15.05	09.29.05	10.28.05	**10.28.05**
(Withdrawn on 09.19.05)	Neese, Terry	Director of the Mint, Treasury	07.29.05	07.29.05	09.20.05	N/A	N/A	N/A

Committee	Name	Position	Intent	Nominated	Hearing	Reported	Floor	Confirmed
	Henry, Emil W.	Assistant Secretary, Financial Institutions, Treasury	07.28.05	07.28.05	09.20.05	09.29.05	10.07.05	**10.07.05**
	Gottfried, Keith E.	General Counsel, HUD	07.27.05	07.27.05	09.15.05	09.29.05	10.07.05	**10.07.05**
	Gruenberg, Martin	Member, FDIC (For a term expiring 12/27/2012) (Reapp.)	N/A	07.25.05	07.26.05	07.28.05	07.29.05	**07.29.05**
	Gruenberg, Martin	Vice Chairperson, FDIC	07.22.05	07.22.05	07.26.05	07.28.05	07.29.05	**07.29.05**
	Gruenberg, Martin	Member of the Board of Directors, FDIC	07.22.05	07.22.05	07.26.05	07.28.05	07.29.05	**07.29.05**
	Nazareth, Annette	Member, Securities and Exchange Commission	07.22.05	07.22.05	07.26.05	07.28.05	07.29.05	**07.29.05**
	Campos, Roel C.	Member, Securities and Exchange Commission	07.22.05	07.22.05	07.26.05	07.28.05	07.29.05	**07.29.05**
	Williams, Darlene F.	Assistant Secretary, Policy Develop. & Research, HUD	07.22.05	07.25.05	09.15.05	09.29.05	10.07.05	**10.07.05**
	Nelson, Keith A.	Assistant Secretary, Administration, HUD	07.11.05	07.12.05	09.15.05	09.29.05	10.07.05	**10.07.05**
	O'Brien, Patrick M.	Assistant Secretary, Terrorist Financing, Treasury	N/A	06.29.05	09.20.05	09.29.05	10.07.05	**10.07.05**
	Kendrick, Kim	Assistant Secretary, Fair Housing and Equal Opportunity, HUD	06.29.05	06.29.05	09.15.05	09.29.05	10.07.05	**10.07.05**
	McCormick, David H.	Under Secretary, Export Administration, DOC	06.28.05	06.28.05	09.15.05	09.29.05	10.07.05	**10.07.05**
	Jackson, Daryl W.	Assistant Secretary, Export Enforcement, DOC	06.28.05	06.28.05	09.15.05	09.29.05	10.07.05	**10.07.05**
	Cox, Christopher	Commissioner, and upon confirmation, Chairman, SEC	06.02.05	06.30.05	07.26.05	07.28.05	07.29.05	**07.29.05**
	***Hernandez, Israel**	Assist. Sec. & Dir. Gen., US & Foreign Commercial Service, DoC	05.26.05	05.26.05	09.15.05	09.29.05	10.07.05	**10.07.05**
	Reich, John M.	Director, Thrift Supervision, Treasury, for a term of 5 years	06.06.05	06.06.05	07.26.05	07.28.05	07.29.05	**07.29.05**
	Hood, Rodney E.	Member, National Credit Union Administration Board	04.29.05	05.09.05	10.25.05	11.03.05	11.07.05	**11.07.05**
(Withdrawn on 06.06.05)	Reich, John M.	Director, Thrift Supervision, Treasury	04.26.05	05.25.05	N/A	N/A	N/A	N/A
	Montgomery, Brian D.	Asst. Sec., Housing & designate Fed. Housing Comm., HUD	04.12.05	04.25.05	05.25.05	06.09.05	06.13.05	**06.13.05**
	Bernanke, Ben S.	Member, Council of Economic Advisers, EOP	04.01.05	04.27.05	05.25.05	06.09.05	06.15.05	**06.15.05**
	Dugan, John	Comptroller of the Currency, Treas.	02.28.05	02.28.05	07.26.05	07.28.05	07.29.05	**07.29.05**
	Hardiman, William	Mem., Brd of Dir., Nat'l Instit. Of Blding Sciences	01.24.05	01.24.05	05.16.06			
	Patenaude, Pamela	Assistant Sec., Community Planning and Development, HUD	01.24.05	01.24.05	N/A	04.15.05	04.15.05	**04.15.05**
	Rosenfeld, Ronald	Member, Board of Directors, Federal Housing Finance Board	01.24.05	01.25.05	03.01.05	03.09.05	03.16.05	**03.16.05**
Budget	**Portman, Rob*	Director, OMB	04.18.06	04.27.06	05.11.06			
Commerce, Science, and Transportation	Kneur, John M. R.	Assistant Secretary, Communications &Information, DOC	05.01.06	05.01.06				
	Martin, Kevin	Member, FCC	04.25.06	04.25.06				
	Rosenker, Mark V.	Chairman, NTSB	04.13.06	04.24.06				
(Withdrawn: 04.24.06)	Emling, John G.	Assistant Secretary, Legislative & Intergovernmental Affairs, DOC	02.23.06	02.27.06	N/A	N/A	N/A	N/A
	Sosa, Enrique J.	Member, Reform Board (Amtrak)	N/A	02.10.06				
	Hall, Floyd	Member, Reform Board (Amtrak)	N/A	02.10.06				
	Steinberg, Andrew	Assistant Secretary, Aviation & International Affairs, DoT	02.09.06	02.10.06				
	McDowell, Robert	Commissioner, FCC	02.03.06	02.06.06	03.09.06	03.16.06		
	Barrett, Thomas	Administrator, Pipeline & Hazardous Materials Safety Admin., DoT	01.24.06	01.25.06	02.07.06	03.16.06		
	Duvall, Tyler D.	Assistant Secretary, Transportation Policy, DoT	01.17.06	01.18.06	02.07.06	03.16.06		
	Nason, Nicole R.	Administrator, National Highway Traffic Safety Admin., DoT	01.17.06	01.18.06	02.07.06	03.16.06		
	Karr, Roger Shane	Assistant Secretary, Governmental Affairs, DoT	01.17.06	01.18.06	02.07.06	03.16.06		
(Withdrawn on 03.27.06)	Sanborn, David C.	Administrator, Maritime Administration, DoT	01.17.06	01.18.06	02.07.06	N/A	N/A	N/A
	Cresanti, Robert C.	Under Secretary, Technology, DOC	11.10.05	11.10.05	02.07.06	03.16.06	03.16.06	**03.16.06**
	Tate, Deborah Taylor	Member, Federal Communications Commission (FCC)	11.09.05	11.09.05	12.13.05	12.13.05	12.21.05	**12.21.05**

Committee	Name	Position	Intent	Nominated	Hearing	Reported	Floor	Confirmed
	Copps, Michael Joseph	Member, Federal Communications Commission (FCC)	11.09.05	11.09.05	12.13.05	12.13.05	12.21.05	**12.21.05**
	Rosch, J. Thomas	Commissioner, Federal Trade Commission (FTC)	09.29.05	09.29.05	11.14.05	11.17.05	12.17.05	**12.17.05**
	Dale, Shana L.	Deputy Administrator, NASA	09.09.05	09.13.05	11.01.05	11.02.05	11.04.05	**11.04.05**
	Higgins, Kathryn	Member, National Transportation Safety Board (NTSB)	07.28.05	07.28.05	11.01.05	11.02.05	12.17.05	**12.17.05**
	Kovacic, William E.	Commissioner, Federal Trade Commission (FTC)	07.28.05	07.28.05	11.14.05	11.17.05	12.17.05	**12.17.05**
	Dye, Rebecca F.	Commissioner, Federal Maritime Commission	07.11.05	07.12.05	N/A	07.21.05	07.22.05	**07.22.05**
	***Hernandez, Israel**	Assist. Sec. & Dir. Gen., US & Foreign Commercial Service, DoC	05.26.05	05.26.05	06.16.05	06.23.05	10.07.05	**10.07.05**
	Jeffrey, William Alan	Director, NIST, DOC	05.24.05	05.25.05	06.16.05	06.23.05	07.22.05	**07.22.05**
	Kaveeshwar, Ashok	Administrator, Research and Innov. Tech. Admin., DOT	05.24.05	05.25.05	06.16.05	06.23.05	06.30.05	**06.30.05**
	***Hawley, Edmund S.**	Asst. Sec., Transportation Security Administration, DHS	05.06.05	05.19.05	06.16.05	06.23.05	07.22.05	**07.22.05**
	Sullivan, John J.	General Counsel, DOC	04.26.05	05.09.05	05.18.05	06.23.05	07.22.05	**07.22.05**
	Sheinberg, Phyllis F.	Asst. Sec., Budgets and Programs and CFO, DOT	04.12.05	04.14.05	04.26.05	04.27.05	04.28.05	**04.28.05**
	Cino, Maria	Deputy Secretary, DOT	04.06.05	04.06.05	04.26.05	04.27.05	05.11.05	**05.11.05**
	Sampson, David A.	Deputy Secretary, DOC (Designated Acting on 05.02.05)	04.01.05	04.04.05	05.18.05	06.23.05	07.22.05	**07.22.05**
(Withdrawn on 12.13.05)	Connors, Ellen Engleman	Chairman, National Transportation Safety Board (NTSB)	03.24.05	04.04.05	N/A	N/A	N/A	N/A
	Rosenker, Mark V.	Member, National Transportation Safety Board (NTSB)	03.24.05	04.04.05	11.01.05	11.02.05	12.17.05	**12.17.05**
	Boardman, Joseph H.	Administrator, Federal Railroad Administration, DOT	03.17.05	03.17.05	04.12.05	04.27.05	04.28.05	**04.28.05**
	Griffin, Michael D.	Administrator, NASA	03.11.05	03.14.05	04.12.05	04.13.05	04.13.05	**04.13.05**
	Nord, Nancy Ann	Commissioner, CPSC, 7 yrs. term from 10.27.05	02.28.05	02.28.05	04.12.05	04.27.05	04.28.05	**04.28.05**
	Nord, Nancy Ann	Commissioner, CPSC, for term expiring 10.26.05	02.28.05	02.28.05	04.12.05	04.27.05	04.28.05	**04.28.05**
	Cobey, William	Mem., Brd of Dir., Metro. Wash. Airports Auth.	02.28.05	02.28.05	04.12.05	04.27.05	04.28.05	**04.28.05**
(Recess Appointment: 01.04.06)	Sosa, Enrique J.	Member, Reform Board (Amtrak)	01.24.05	01.24.05				
(Recess Appointment: 01.04.06)	Hall, Floyd	Member, Reform Board (Amtrak)	01.24.05	01.24.05				
	Gutierrez, Carlos M.	Secretary, DOC	01.04.05	01.04.05	01.05.05	01.06.05	01.24.05	**01.24.05**
Energy and Natural Resources	Myers, Mark	Director, USGS, DoI	05.03.06	05.03.06				
	Kempthorne, Dirk	Secretary, Department of Interior	03.16.06	04.24.06	05.04.06	05.10.06		
	Moeller, Philip	Member, FERC	03.07.06	03.07.06				
	Wellinghof, Jon	Member, FERC	03.07.06	03.07.06				
	Spurgeon, Dennis R.	Assistant Secretary, Nuclear Energy, DOE	02.13.06	02.13.06	03.09.06	03.15.06	03.27.06	**03.27.06**
	Karsner, Alexander	Assistant Secretary, EERE, DOE	12.21.05	12.21.05	03.09.06	03.15.06	03.16.06	**03.16.06**
	Orbach, Raymond	Under Secretary for Science, DOE	N/A	12.13.05	03.09.06	03.15.06		
	Bernhardt, David Longly	Solicitor, Department of the Interior	11.17.05	11.18.05	03.09.06	03.15.06		
	Sproat, Edward F.	Director, Civilian Radioactive Waste Management, DOE	09.07.05	09.08.05	11.10.05	11.16.05		
	Jarrett, Jeffrey D.	Assistant Secretary, Fossil Energy, DOE	08.31.05	09.06.05	11.10.05	11.16.05	12.17.05	**12.17.05**
	***Rispoli, James A.**	Assistant Secretary, Environmental Management, DOE	05.17.05	05.17.05	07.12.05	07.21.05	07.29.05	**07.29.05**
	Limbaugh, Mark A.	Assistant Secretary, Water and Science, DOI	05.10.05	05.11.05	07.14.05	07.21.05	07.22.05	**07.22.05**
	Sigal, Jill L.	Asst. Sec., Congressional and Intergovernmental, DOE	05.06.05	05.09.05	07.12.05	07.21.05	07.28.05	**07.28.05**
	Weimer, R. Thomas	Assist. Sec., Policy, Management, and Budget, DOI	05.02.05	05.09.05	07.14.05	07.21.05	12.21.05	**12.21.05**
	Hill, David R.	General Counsel, DOE	04.12.05	04.14.05	07.12.05	07.21.05	07.28.05	**07.28.05**
	Garman, David	Under Secretary, DOE	03.04.05	03.04.05	04.06.05	04.13.05	06.15.05	**06.15.05**
	Sell, Jeffrey Clay	Deputy Secretary, DOE	02.08.05	02.28.05	03.09.05	03.16.05	03.17.05	**03.17.05**

Committee	Name	Position	Intent	Nominated	Hearing	Reported	Floor	Confirmed
	Scarlett, Patricia Lynn	Deputy Secretary, DOI	02.18.05	02.18.05	03.09.05	03.16.05	11.18.05	**11.18.05**
	Bodman, Samuel W.	Secretary, DOE	01.04.05	01.04.05	01.19.05	01.26.05	01.31.05	**01.31.05**
Environment and Public Works	Klein, Dale	Chairman, Nuclear Regulatory Commission (NRC)	04.27.06	04.27.06				
	O'Neill, Molly A.	Assistant Administrator, Environmental Information, EPA	03.27.06	03.27.06				
	Capka, J. Richard	Administrator, Federal Highway Administration, DoT	03.07.06	03.07.06	04.05.06	04.26.06		
	Wehrum, William L.	Assistant Administrator, Air and Radiation , EPA	02.27.06	02.27.06	04.05.06	04.26.06		
	Gulliford, James B.	Assistant Administrator, Toxic Substances, EPA	01.17.05	01.18.06	04.05.06	04.26.06		
	DePriest, Donald R.	Member, TVA	12.21.05	12.21.05	02.08.06	02.15.06	03.03.06	**03.03.06**
	Thrailkill, Howard	Member, TVA	12.21.05	12.21.05	02.08.06	02.15.06	03.03.06	**03.03.06**
	Williams, Susan R.	Member, TVA	12.21.05	12.21.05	02.08.06	02.15.06	03.03.06	**03.03.06**
	Bottorff, Dennis	Member, TVA	11.17.05	11.17.05	02.08.06	02.15.06	03.03.06	**03.03.06**
	Duncan, Robert M.	Member, TVA	11.17.05	11.17.05	02.08.06	02.15.06	03.03.06	**03.03.06**
	Sansom, William	Member, TVA	11.17.05	11.17.05	02.08.06	02.15.06	03.03.06	**03.03.06**
(Withdrawn on 12.21.05)	Thrailkill, Howard	Member, TVA	11.17.05	11.17.05	N/A	N/A	N/A	N/A
(Withdrawn on 12.21.05)	Williams, Susan R.	Member, TVA	11.17.05	11.17.05	N/A	N/A	N/A	N/A
	Bracy, Terrence L.	Member, Board of Trustees, Udall Foundation	09.29.05	10.06.05	02.08.06	02.15.06	02.16.06	**02.16.06**
	Gray, Lyons	Chief Financial Officer, EPA	09.06.05	09.06.05	09.22.05	10.06.05	10.07.05	**10.07.05**
	Baruah, Santanu K.	Assist. Sec., Econ. Develop., DOC (Designated Acting on 09.15.05)	08.31.05	09.06.05	09.22.05	10.06.05	12.17.05	**12.17.05**
	McGaffigan, Edward	Member, Nuclear Regulatory Commission (NRC)	07.28.05	07.28.05	09.22.05	10.06.05	10.07.05	**10.07.05**
	Gray, George M.	Assistant Administrator, Research and Development, EPA	07.28.05	07.28.05	09.22.05	10.06.05	10.07.05	**10.07.05**
	Hall, H. Dale	Director, U.S. Fish and Wildlife Services, DOI	07.15.05	07.18.05	09.22.05	10.06.05	10.07.05	**10.07.05**
	Bodine, Susan P.	Assistant Administrator, Solid Waste, EPA	06.28.05	06.28.05	07.14.05	07.20.05	12.17.05	**12.17.05**
	Nakayama, Granta Y.	Assist. Administrator, Enforcement & Compliance Assurance, EPA	06.23.05	06.23.05	07.14.05	07.20.05	07.29.05	**07.29.05**
	Peacock, Marcus	Deputy Administrator, EPA	06.01.05	06.06.05	07.14.05	07.20.05	07.28.05	**07.28.05**
	Johnson, Stephen L.	Administrator, EPA	03.04.05	03.17.05	04.06.05	04.13.05	04.28.05	**04.28.05**
(Recess Appointment: 01.19.05)	Lyons, Peter B.	Member, Nuclear Regulatory Commission (NRC)	02.14.05	02.14.05	04.20.05			
(Recess Appointment: 01.19.05)	Jaczko, Gregory B.	Member, Nuclear Regulatory Commission (NRC)	02.14.05	02.14.05	04.20.05			
	Grisoli, William T.	Member, MS River Commission	02.08.05	02.08.05	04.06.05	04.13.05	04.27.05	**04.27.05**
	Butler, Michael	Member, Board of Trustees, Udall Foundation	01.24.05	01.24.05	04.06.05	04.13.05		
	Rappoport, D. Michael	Member, Board of Trustees, Udall Foundation	01.24.05	01.24.05	04.06.05	04.13.05		
	Riley, Maj. Gen. Don T.	Member & Pres., MS River Commission	01.24.05	01.24.05	04.06.05	04.13.05	04.27.05	**04.27.05**
	Luna, Luis	Assistant Administrator, EPA	01.24.05	01.24.05	04.06.05	04.13.05	04.27.05	**04.27.05**
	Woodley, John Paul	Assistant Secretary of the Army, DOD	01.24.05	01.24.05	04.06.05	04.13.05	05.12.05	**05.12.05**
(Withdrawn on 06.16.05)	Skinner, Thomas V.	Assistant Administrator, EPA	01.24.05	01.24.05	N/A	N/A	N/A	N/A
(Withdrawn on 07.29.05)	Konetzni, Albert Henry	Member, NRC	01.04.05	01.04.05	N/A	N/A	N/A	N/A
Finance	Cherecwich, Paul	Member, Internal Revenue Service Oversight Board	04.27.06	05.01.06				
	Hammond, Donald V.	Member, Internal Revenue Service Oversight Board	04.27.06	05.01.06				
	West, Catherine G.	Member, Internal Revenue Service Oversight Board	04.27.06	05.01.06				
	Wince-Smith, Deborah	Member, Internal Revenue Service Oversight Board	04.27.06	05.01.06				
	Schwab, Susan	USTR, EOP	04.18.06	05.03.06	05.16.06			

Committee	Name	Position	Intent	Nominated	Hearing	Reported	Floor	Confirmed
	Basham, W. Ralph	Commissioner, Customs, DHS	01.30.06	01.31.06	04.05.06			
	Crowder, Richard T.	Chief Agriculture Negotiator, USTR, EOP	11.16.05	11.17.05	12.14.05	12.16.05	12.17.05	**12.17.05**
	Meron, Daniel	General Counsel, HHS	11.15.05	11.17.05				
	Spooner, David	Assistant Secretary, Import Administration, DOC	11.10.05	11.10.05	12.14.05	12.16.05	12.17.05	**12.17.05**
(Recess Appointment: 04.19.06)	Palmer, John L.	Member, Brd of Trust., Fed. Supple. Med. Insurance Trust Fund	11.03.05	11.07.05	N/A	N/A	N/A	N/A
(Recess Appointment: 04.19.06)	Palmer, John L.	Member, Brd of Trust., Fed. Old-Age & Survivors Insur.Trust Fund	11.03.05	11.07.05	N/A	N/A	N/A	N/A
(Recess Appointment: 04.19.06)	Palmer, John L.	Member, Brd of Trust., Fed. Hospital Insurance Trust Fund	11.03.05	11.07.05	N/A	N/A	N/A	N/A
(Recess Appointment: 04.19.06)	Saving, Thomas R.	Member, Brd of Trust., Fed. Supple. Med. Insurance Trust Fund	11.03.05	11.07.05	N/A	N/A	N/A	N/A
(Recess Appointment: 04.19.06)	Saving, Thomas R.	Member, Brd of Trust., Fed. Old-Age & Survivors Insur. Trust Fund	11.03.05	11.07.05	N/A	N/A	N/A	N/A
(Recess Appointment: 04.19.06)	Saving, Thomas R.	Member, Brd of Trust., Fed. Hospital Insurance Trust Fund	11.03.05	11.07.05	N/A	N/A	N/A	N/A
	Schwab, Susan Rasinski	Deputy USTR, EOP	N/A	11.02.05	N/A	11.10.05	11.10.05	**11.10.05**
	Schwab, Susan Rasinski	Deputy USTR, EOP	N/A	10.06.05	10.18.05	10.25.05	10.28.05	**10.28.05**
	Fratto, Antonio	Assistant Secretary, Public Affairs, Treasury	N/A	10.06.05	12.14.05	12.16.05	12.17.05	**12.17.05**
	Bohigian, David Steele	Assistant Secretary, Market Access and Compliance, DOC	N/A	10.06.05	12.14.05	12.16.05	12.17.05	**12.17.05**
	Bhatia, Karan K.	Deputy USTR, EOP	09.13.05	09.15.05	10.18.05	10.25.05	10.28.05	**10.28.05**
	Halpern, James S.	Judge of the United States Tax Court	N/A	09.06.05	10.18.05	10.25.05	10.28.05	**10.28.05**
	Lowery, Clay	Deputy Under Secretary, International Affairs, Treasury	08.23.05	09.06.05	10.18.05	10.25.05	10.28.05	**10.28.05**
	Maupin, John E.	Member, Social Security Advisory Board, SSAB	08.09.05	09.06.05				
	Lavin, Franklin L.	Under Secretary, International Trade, DOC	07.29.05	07.29.05	10.18.05	10.25.05	10.28.05	**10.28.05**
	Ventimiglia, Vincent J.	Assistant Secretary, Legislation, HHS	07.15.05	07.18.05	12.14.05	12.19.05	12.21.05	**12.21.05**
	Fromer, Kevin I.	Deputy Under Secretary, Legislative Affairs, Treasury	06.03.05	06.06.05	07.20.05	07.28.05	07.29.05	**07.29.05**
(Withdrawn on 10.07.05)	Morrison, Philip D.	Assistant Secretary, Tax Policy, Treasury	05.26.05	05.26.05	N/A	N/A	N/A	N/A
	Kimmitt, Robert M.	Deputy Secretary, Treasury	05.03.05	06.29.05	07.20.05	07.29.05	07.29.05	**07.29.05**
	Aranoff, Shara L.	Commissioner, U.S. International Trade Commission	04.27.05	04.27.05	05.24.05	07.29.05	07.29.05	**07.29.05**
	Quarles, Randal	Under Secretary for Domestic Finance, Treasury	04.26.05	05.26.05	07.20.05	07.29.05	07.29.05	**07.29.05**
	Pack, Sandra L.	Assistant Secretary for Management and CFO, Treasury	04.26.05	05.16.05	07.20.05	07.29.05	07.29.05	**07.29.05**
	Johnson, Charles E.	Assist. Secretary for Budget, Technology, Finance, HHS	04.21.05	04.25.05	05.24.05	07.20.05	07.22.05	**07.22.05**
	Portman, Robert J.	USTR, EOP	04.13.05	04.13.05	04.21.05	04.26.05	04.29.05	**04.29.05**
	Azar, Alex M.	Deputy Secretary, HHS	04.12.05	04.19.05	05.24.05	07.20.05	07.22.05	**07.22.05**
	Adams, Timothy D.	Under Secretary, Treasury	04.06.05	04.06.05	05.24.05	07.29.05	07.29.05	**07.29.05**
	DeFrancis, Suzanne C.	Assistant Secretary for Public Affairs, HHS	03.29.05	04.04.05	05.24.05	07.20.05	07.22.05	**07.22.05**
	Levinson, Daniel R.	IG, HHS	01.24.05	01.24.05	02.17.05	04.13.05	06.08.05	**06.08.05**
	Damelin, Harold	IG, Treasury	01.24.05	01.24.05	02.17.05	03.09.05	03.17.05	**03.17.05**
	Wagner, Raymond T.	Member, IRS Oversight Brd., Treas.	01.24.05	01.24.05	02.17.05	03.09.05	03.16.05	**03.16.05**
	Brown, Jeffrey Robert	Member, Social Security Advisory Board, SSAB	01.04.05	01.04.05	12.14.05			
	Leavitt, Michael O.	Secretary, HHS	01.04.05	01.04.05	01.19.05	01.25.05	01.26.05	**01.26.05**
Foreign Relations	Brown, Gayleatha	Ambassador to the Republic of Benin, State	05.11.06	05.11.06				
	Coneway, Peter R.	Ambassador to Switzerland, State	05.11.06	05.11.06				
	Rocca, Christina	U.S. Representative to the Conference on Disarmament, State	05.11.06	05.11.06				
	Symington, W. Stuart	Ambassador to the Republic of Djibouti	05.08.06	05.08.06				
	Taylor, William B.	Ambassador to Ukraine, State	05.01.06	05.01.06	05.12.06			

Committee	Name	Position	Intent	Nominated	Hearing	Reported	Floor	Confirmed
	Liberi, Dawn M.	Amb. to the Islamic Republic of Mauritania, State	05.01.06	05.01.06				
	Wood, Michael	Ambassador to Sweden, State	05.01.06	05.01.06				
	Bradtke, Robert A.	Ambassador to the Republic of Croatia, State	04.27.06	04.27.06				
	Foley, April H.	Ambassador to the Republic of Hungary, State	04.25.06	04.25.06				
	Jacobson, Tracey Ann	Ambassador to the Republic of Tajikistan, State	04.25.06	04.25.06				
	Vasquez, Gaddi H.	U.S. Representative to the UN for Food and Agriculture	04.25.06	04.25.06				
	Sullivan, Dan	Assistant Secretary, Economic and Business Affairs, State	04.13.06	04.24.06	05.11.06			
	Ford, Robert	Ambassador to the Republic of Algeria, State	04.13.06	04.24.06				
	Rowe, Leslie	Amb. to Papua New Guinea, the Solomon Islands, and Vanuatu	04.13.06	04.24.06				
	Derse, Anne E.	Ambassador to the Azerbaijan Republic	04.13.06	04.24.06	05.12.06			
	Cloud, John A.	Ambassador to the Republic of Lithuania	04.06.06	04.06.06				
	Williamson, John Clint	Ambassador at Large for War Crime Issues	04.06.06	04.06.06				
	Bost, Eric	Ambassador to the Republic of South Africa	04.04.06	04.05.06				
	Hughes, Lisa	Ambassador to the Republic of Suriname	04.04.06	04.05.06	05.10.06			
	Wayne, E. Anthony	Ambassador to Argentina	04.04.06	04.05.06	05.10.06			
	Robinson, David M.	Ambassador to Co-Operative Republic of Guyana	04.04.06	04.05.06	05.10.06			
	Kirby, Michael	Ambassador to the Republic of Moldova, State	03.16.06	03.27.06				
	Minton, Mark	Ambassador to Mongolia, State	03.15.06	03.15.06	04.06.06			
	McCallum, Robert	Ambassador to Australia, State	03.10.06	03.13.06				
	Tichenor, Warren	U.S. Representative to the European Office of the UN	03.07.06	03.15.06				
	Ranneberger, Michael E.	Ambassador to the Republic of Kenya	03.07.06	03.07.06				
	Godec, Robert F.	Ambassador to the Republic of Tunisia	03.07.06	03.07.06	05.03.06			
	Staples, George McDade	Director General, Foreign Service, State	03.02.06	03.02.06	03.28.06			
	Sauerbrey, Ellen R.	Assistant Secretary, Population, Refugees, and Migration, State	N/A	02.10.06				
	Wallace, Roger W.	Member, Brd.of Direct., Inter-Amer. Foundation	N/A	02.10.06				
	Hogan, Nadina	Member, Brd.of Direct., Inter-Amer. Foundation	N/A	02.10.06				
	Gray, C. Boyden	Representative to the European Union, State	N/A	02.10.06				
	Brister, Patricia	U.S. Representative, Economic and Social Council, UN	02.07.06	02.08.06	03.28.06			
	Chellaraj, Rajkumar	Assistant Secretary, Administration,	01.24.06	01.25.06	03.28.06			
	Tobias, Randall	Administrator, USAID	01.19.06	02.17.06	03.07.06	03.14.06	03.29.06	**03.29.06**
	Bernanke, Ben S.	U.S. Alternate Governor, International Monetary Fund (IMF)	01.17.05	01.18.06	N/A	02.15.06	02.16.06	**02.16.06**
	Boucher, Richard A.	Assistant Secretary, South Asian Affairs, State	01.17.05	01.18.06	02.16.06	02.16.06	02.17.06	**02.17.06**
	Bliss, Donald T.	U.S. Rep., Council of the International Civil Aviation Organization	01.12.06	01.18.06	N/A	02.15.06	02.16.06	**02.16.06**
	Miller, Richard T.	U.S. Representative, Economic and Social Council, UN	01.06.06	01.25.06	03.08.06	03.14.06	03.16.06	**03.16.06**
	Miller, Richard T.	U.S. Alt. Representative, General Assembly, UN	01.06.06	01.25.06	03.08.06	03.14.06	03.16.06	**03.16.06**
	Sanders, Jackie W.	U.S. Alt. Representative, Special Political Affairs, UN	01.06.06	01.18.06	01.25.06	02.15.06	02.16.06	**02.16.06**
	Wallace, Mark D.	U.S. Representative, Management and Reform, UN	01.06.06	01.18.06	01.25.06	03.14.06	03.16.06	**03.16.06**
	Simon, John	Executive Vice President, OPIC	01.04.06	01.18.06	03.08.06	03.14.06	03.16.06	**03.16.06**
	Butenis, Patricia	Amb. to the People's Republic of Bangladesh, State	01.04.06	01.18.06	02.02.06	02.15.06	02.16.06	**02.16.06**
	Grappo, Gary A.	Amb. to the Sultanate of Oman, State	12.13.05	12.13.05	02.02.06	02.15.06	02.16.06	**02.16.06**
	Higgins, Bradford	Assistant Secretary, CFO, State	11.21.05	12.13.05	01.19.06	02.15.06	02.16.06	**02.16.06**
	Higgins, Bradford	Assistant Secretary, Resource Management and CFO, State	11.21.05	12.13.05	01.19.06	02.15.06	02.16.06	**02.16.06**

Committee	Name	Position	Intent	Nominated	Hearing	Reported	Floor	Confirmed
	McGee, James D.	Amb. to the Union of Comoros, State	N/A	11.18.05	N/A	02.15.06	02.16.06	**02.16.06**
	Michalak, Michael	U.S. Senior Official to the APEC Forum, State	11.16.05	11.18.05	01.31.06	02.15.06	02.16.06	**02.16.06**
	McMurray, Claudia A.	Assist. Sec., Oceans & Intern. Environ. & Scientific Affairs, State	11.15.05	11.17.05	01.19.06	02.15.06	02.16.06	**02.16.06**
	Payne, Donald M.	U.S. Representative, 60th Session, UN General Assembly	11.09.05	11.10.05	N/A	11.18.05	11.18.05	**11.18.05**
	Royce, Edward Randall	U.S. Representative, 60th Session, UN General Assembly	11.09.05	11.10.05	N/A	11.18.05	11.18.05	**11.18.05**
	Ameri, Goli	U.S. Representative, 60th Session, UN General Assembly	11.09.05	11.10.05				
	Acklie, Duane	U.S. Representative, 60th Session, UN General Assembly	11.09.05	11.10.05				
	O'Brien, Robert C.	U.S. Representative, 60th Session, UN General Assembly	11.09.05	11.10.05				
	Sanderson, Janet Ann	Amb. to the Republic of the Haiti, State	11.07.05	11.09.05	01.25.06	02.15.06	02.16.06	**02.16.06**
	Kenney, Kristie Anne	Amb. to the Republic of the Philippines, State	11.03.05	11.07.05	01.31.06	02.15.06	02.16.06	**02.16.06**
	Weisberg, Robert	Amb. to the Republic of the Congo, State	11.03.05	11.07.05	01.25.06	02.15.06	02.16.06	**02.16.06**
	Browning, Steven	Amb. to the Republic of Uganda, State	11.01.05	11.01.05	01.25.06	02.15.06	02.16.06	**02.16.06**
	Jackson, Jeanine	Amb. to the Republic of Burkina Faso, State	11.01.05	11.01.05	02.08.06	02.15.06	02.16.06	**02.16.06**
	Van Voorst, Carol	Amb. to the Republic of Iceland, State	10.27.05	10.28.05	11.09.05	11.18.05	11.18.05	**11.18.05**
	Wilson, Ross	Amb. to the Republic of Turkey, State	10.27.05	10.28.05	11.09.05	11.18.05	11.18.05	**11.18.05**
	Moller, Patricia	Amb. to the Republic of Burundi, State	10.27.05	10.28.05	01.25.06	02.15.06	02.16.06	**02.16.06**
	Ware, Marilyn	Amb. to the Republic of Finland, State	10.26.05	10.26.05	11.09.05	12.14.05	12.17.05	**12.17.05**
	Jacobs, Janice	Amb. to the Republic of Senegal, State	10.26.05	10.26.05	02.08.06	02.15.06	02.16.06	**02.16.06**
	Allen, Bernadette	Amb. to the Republic of Niger, State	10.26.05	10.26.05	01.25.06	02.15.06	02.16.06	**02.16.06**
	Patterson, Anne	Assist. Sec., International Narcotics and Law Enforcement, State	10.19.05	10.19.05	N/A	10.25.05	11.10.05	**11.10.05**
	McKinnon, Mark	Member, Broadcasting Board of Governors	10.17.05	10.17.05				
	Schlicher, Ronald L.	Amb. to the Republic of Cyprus, State	10.14.05	10.17.05	11.09.05	11.18.05	11.18.05	**11.18.05**
	Wolff, Alejandro Daniel	Deputy U.S. Rep., Amb. Rank, Sec. Council, UN, State	10.14.05	10.17.05	11.08.05	11.18.05	11.18.05	**11.18.05**
	Wolff, Alejandro Daniel	Deputy U.S. Rep., Amb. Rank, Sec. Council, UN, State	10.14.05	10.17.05	11.08.05	11.18.05	11.18.05	**11.18.05**
	Bergner, Jeffrey Thoma	Assistant Secretary, Legislative Affairs, State	10.05.05	10.06.05	10.25.05	11.02.05	11.04.05	**11.04.05**
	McCaw, Susan	Amb. to the Republic of Austria, State	10.05.05	10.06.05	10.20.05	10.25.05	10.28.05	**10.28.05**
	Taubman, Nicholas F.	Amb. To Romania, State	10.05.05	10.06.05	10.20.05	10.25.05	10.28.05	**10.28.05**
	Spellings, Margaret	U.S. Rep. for the Gen. Conf. of the UN Ed., Scien., and Cult. Org	09.29.05	09.29.05	N/A	N/A	09.30.05	**09.30.05**
	Frazer, Jendayi Elizabeth	Member, Brd of Directors, African Development Foundation	09.27.05	09.28.05	N/A	10.05.05	10.07.05	**10.07.05**
	Hale, David	Amb. To the Hashemite Kingdom of Jordan, State	09.22.05	09.22.05	10.19.05	10.25.05	10.28.05	**10.28.05**
	Whitney, Benson K.	Amb. To the Republic of Norway, State	09.21.05	09.22.05	10.20.05	10.25.05	10.28.05	**10.28.05**
(Recess Appointment: 08.01.05)	Bolton, John R.	U.S. Rep., UN, State	N/A	09.19.05				
(Recess Appointment: 08.01.05)	Bolton, John R.	U.S. Rep., Amb. Rank, Sec. Council, UN, State	N/A	09.19.05				
	Arietti, Michael R.	Amb. to the Republic of Rwanda, State	09.13.05	09.15.05	10.06.05	10.25.05	10.28.05	**10.28.05**
	Martinez, Carmen M.	Amb. to the Republic of Zambia, State	09.09.05	09.13.05	10.06.05	10.25.05	10.28.05	**10.28.05**
	***Gambatesa, Donald A.**	Inspector General, USAID	09.09.05	09.13.05	10.06.05	11.02.05	12.17.05	**12.17.05**
	Vershbow, Alexander R	Amb. to the Republic of Korea, State	08.31.05	09.06.05	09.22.05	10.05.05	10.07.05	**10.07.05**
(Recess Appointment: 01.04.06)	Sauerbrey, Ellen R.	Assistant Secretary, Population, Refugees, and Migration, State	08.31.05	09.06.05	10.25.05			
	Dunn, David B.	Amb. to the Togolese Republic, State	08.25.05	09.06.05	10.06.05	10.25.05	10.28.05	**10.28.05**
	Shannon, Thomas A.	Assistant Secretary, Western Hemisphere Affairs, State	08.16.05	09.06.05	09.21.05	10.05.05	10.07.05	**10.07.05**
	Johnson, Brenda	Amb. to Jamaica, State	08.16.05	09.06.05	09.21.05	10.05.05	10.07.05	**10.07.05**
	Danilovich, John J.	Chief Executive Officer, Millennium Challenge Corporation	08.11.05	09.19.05	09.27.05	10.05.05	10.07.05	**10.07.05**

Committee	Name	Position	Intent	Nominated	Hearing	Reported	Floor	Confirmed
	Schafer, Jacqueline E.	Assistant Administrator, Econ. Growth, Agric., and Trade, USAID	08.11.05	09.06.05	09.30.05	10.05.05	10.07.05	**10.07.05**
(Withdrawn on 10.17.05)	McKinnon, Mark	Member, Broadcasting Board of Governors	08.09.05	09.06.05	N/A	N/A	N/A	N/A
	Shiner, Josette S.	U.S. Alt. Gov., International Bank for Recon. & Develop., State	07.29.05	07.29.05	N/A	10.05.05	10.07.05	**10.07.05**
	Rooney, Lawrence F.	Amb. to the Holy See, State	07.29.05	07.29.05	09.19.05	10.05.05	10.07.05	**10.07.05**
	McCormick, William	Amb. to New Zealand and Amb. to Samoa, State	07.28.05	07.28.05	09.22.05	10.05.05	10.07.05	**10.07.05**
	Arnall, Roland	Amb. to the Kingdom of the Netherlands, State	07.28.05	07.28.05	10.20.05	11.02.05	02.08.06	**02.08.06**
	Lowenkron, Barry F.	Assist. Sec., Democracy, Human Rights & Labor, State	07.28.05	07.28.05	09.30.05	10.05.05	10.07.05	**10.07.05**
	Hoffman, Alfred	Amb. to Portugal, State	07.27.05	07.27.05	09.19.05	10.05.05	10.07.05	**10.07.05**
	Ricciardone, Francis J.	Amb. to the Arab Republic of Egypt, State	07.22.05	07.25.05	07.27.05	07.29.05	07.29.05	**07.29.05**
	Jones, Richard H.	Amb. to the State of Israel, State	07.22.05	07.25.05	07.27.05	07.29.05	07.29.05	**07.29.05**
(Recess Appointment: 01.17.06)	Gray, C. Boyden	Representative to the European Union, State	07.22.05	07.25.05	09.19.05	10.25.05		
	Dorn, Jennifer L.	Alt. Exec. Director, Inter. Bank for Reconstruction and Develop.	07.22.05	07.25.05	10.06.05	10.25.05	10.28.05	**10.28.05**
	Burns, William J.	Amb. to the Russian Federation, State	07.21.05	07.21.05	07.27.05	07.29.05	07.29.05	**07.29.05**
	Timken, William Rober	Amb. to the Federal Republic of Germany, State	07.19.05	07.20.05	07.27.05	07.29.05	07.29.05	**07.29.05**
	Cason, James C.	Amb. to the Republic of Paraguay, State	07.11.05	07.12.05	10.26.05	11.02.05	11.04.05	**11.04.05**
	Herbold, Patricia L.	Amb. to the Republic of Singapore, State	07.11.05	07.12.05	09.22.05	10.05.05	10.07.05	**10.07.05**
	Langdale, Mark	Amb. to the Republic of Costa Rica, State	06.30.05	06.30.05	09.21.05	10.05.05	10.07.05	**10.07.05**
	Frazer, Jendayi E.	Assistant Secretary, African Affairs, State	06.30.05	06.30.05	07.22.05	07.26.05	07.29.05	**07.29.05**
	Silverberg, Kristen	Assistant Secretary, International Organization Affairs, State	06.29.05	06.29.05	07.22.05	07.26.05	07.29.05	**07.29.05**
	Mosbacher, Robert A.	President, Overseas Private Investment Corporation	06.29.05	06.29.05	09.08.05	10.05.05	10.07.05	**10.07.05**
	Cain, James	Amb. to Denmark, State	06.29.05	06.29.05	07.18.05	07.26.05	07.29.05	**07.29.05**
	Shiner, Josette S.	Under Sec., Econ., Business and Agricultural Affairs, State	06.28.05	06.28.05	07.22.05	07.26.05	07.29.05	**07.29.05**
	Retzer, Michael	Amb. to the United Republic of Tanzania, State	06.28.05	06.28.05	07.21.05	07.26.05	07.29.05	**07.29.05**
	Hillen, John	Assistant Secretary, Political-Military Affairs, State	06.28.05	06.28.05	09.30.05	10.05.05	10.07.05	**10.07.05**
	Milovanovic, Gillian A.	Amb. to the Former Yugoslav Republic of Macedonia, State	06.28.05	06.28.05	07.18.05	07.26.05	07.29.05	**07.29.05**
	Hill, Kent R.	Assistant Administrator, Global Health, USAID	06.23.05	06.23.05	09.30.05	10.05.05	10.07.05	**10.07.05**
	Tuttle, Robert H.	Amb. to the United Kingdom of Great Britain and N. Ireland,	06.09.05	06.09.05	06.29.05	06.30.05	06.30.05	**06.30.05**
	Spogli, Ronald	Amb. to the Italian Republic, State	06.09.05	06.09.05	06.29.05	06.30.05	06.30.05	**06.30.05**
	Crumpton, Henry	Coordinator, Counterterrorism, Amb. at Large, State	06.09.05	06.09.05	07.14.05	07.26.05	07.29.05	**07.29.05**
	Beyrle, John R.	Amb. to the Republic of Bulgaria, State	06.03.05	06.06.05	06.29.05	06.30.05	06.30.05	**06.30.05**
	Ford, Charles A.	Amb. to the Republic of Honduras, State	06.03.05	06.06.05	09.21.05	10.05.05	10.07.05	**10.07.05**
	Peterson, Katherine H.	Amb. to the Republic of Botswana, State	06.03.05	06.06.05	07.21.05	07.26.05	07.29.05	**07.29.05**
	Yovanovitch, Marie L.	Amb. to the Kyrgyz Rupublic, State	06.03.05	06.06.05	06.29.05	06.30.05	06.30.05	**06.30.05**
	Eastham, Alan Walter	Amb. to the Republic of Malawi, State	06.01.05	06.06.05	07.21.05	07.26.05	07.29.05	**07.29.05**
	Schulte, Gregory L.	U.S. Representative, Vienna Office of the UN, State	05.26.05	05.26.05	06.15.05	06.22.05	06.24.05	**06.24.05**
	Schulte, Gregory L.	U.S. Representative to the IAEA, State	05.26.05	05.26.05	06.15.05	06.22.05	06.24.05	**06.24.05**
	Neuman, Ronald E.	Ambassador to the Islamic Republic of Afghanistan, State	05.26.05	05.26.05	06.15.05	06.22.05	06.24.05	**06.24.05**
	Boyer, Jan E.	U.S. Alternate Exec. Director, Inter-American Develop. Bank	05.24.05	05.25.05	09.08.05	10.05.05	10.07.05	**10.07.05**
	Tefft, John F.	Amb. to Georgia, State	05.17.05	05.17.05	05.24.05	05.26.05	05.26.05	**05.26.05**
	Jewell, Linda	Amb. to Ecuador, State	05.17.05	05.17.05	05.25.05	05.26.05	05.26.05	**05.26.05**
	Dinger, Larry Miles	Amb. to the Republic of the Fiji Islands, Republic of Nauru, Kingdom of Tonga, Republic of Kiribati, and Tuvalu, Stat	05.13.05	05.16.05	06.21.05	06.22.05	06.24.05	**06.24.05**

Committee	Name	Position	Intent	Nominated	Hearing	Reported	Floor	Confirmed
	Nuland, Victoria	U.S. Permanent Representative, Council of NATO	05.13.05	05.16.05	05.24.05	05.26.05	05.26.05	**05.26.05**
	Hess, Michael E.	Associate Administrator, Bureau for Democracy, Conflict, and Humanitarian Response, USAID	05.13.05	05.16.05	06.15.05	06.22.05	06.24.05	**06.24.05**
	Trivelli, Paul A.	Amb. to the Republic, Nicaragua, State	05.13.05	05.16.05	05.25.05	05.26.05	05.26.05	**05.26.05**
	Wagner, Anne	Amb. to the Grand Duchy of Luxembourg, State	05.13.05	05.16.05	05.26.05	06.15.05	06.16.05	**06.16.05**
	McCulley, Terence P.	Amb. to Republic of Mali, State	05.13.05	05.16.05	06.08.05	06.15.05	06.16.05	**06.16.05**
	Bridgewater, Pamela	Amb. to Ghana, State	05.11.05	05.11.05	06.08.05	06.15.05	06.16.05	**06.16.05**
	Eaton, William Allan	Amb. to Panama, State	05.10.05	05.11.05	05.25.05	05.26.05	05.26.05	**05.26.05**
	Fore, Henrietta H.	Under Secretary, Management, State	05.10.05	05.11.05	06.09.05	07.26.05	07.29.05	**07.29.05**
	Khalilzad, Zalmay	Amb. to Iraq, State	05.09.05	05.09.05	06.07.05	06.15.05	06.16.05	**06.16.05**
	Derham, James M.	Amb. to the Republic of Guatemala, State	05.06.05	05.09.05	05.25.05	05.26.05	05.26.05	**05.26.05**
	Dieter, Robert Johann	Amb. to Belize, State	05.06.05	05.09.05	05.25.05	06.15.05	06.16.05	**06.16.05**
	Vallee, Rodolphe M.	Amb. to the Slovak Republic, State	05.06.05	05.09.05	05.26.05	06.15.05	06.16.05	**06.16.05**
	Finley, Julie	U.S. Rep., Org. for Sec. and Cooperation in Europe, State	04.27.05	04.28.05	05.24.05	06.15.05	06.16.05	**06.16.05**
	Griffin, Richard J.	Assistant Secretary for Diplomatic Security, State	04.27.05	04.28.05	06.09.05	06.15.05	06.16.05	**06.16.05**
	Griffin, Richard J.	Director, Office of Foreign Missions, State	04.27.05	04.28.05	06.09.05	06.15.05	06.16.05	**06.16.05**
	Wilkins, David Horton	Amb. to Canada, State	04.27.05	04.27.05	05.25.05	05.26.05	05.26.05	**05.26.05**
	Mussomeli, Joseph A.	Amb. to the Kingdom of Cambodia, State	04.27.05	04.28.05	06.21.05	06.22.05	06.24.05	**06.24.05**
	Booth, Donald E.	Amb. to the Republic of Liberia, State	04.27.05	04.28.05	06.08.05	06.15.05	06.16.05	**06.16.05**
	Bordonaro, Molly H.	Amb. to the Republic of Malta, State	04.27.05	04.28.05	05.26.05	06.15.05	06.16.05	**06.16.05**
	Holland, Robert B.	Exec. Director, Inter. Bank for Reconstruction and Develop.	04.21.05	04.25.05	09.08.05	09.22.05	09.22.05	**09.22.05**
	Pierce, Roger Dwayne	Amb. to Republic of Cape Verde, State	04.21.05	04.25.05	06.08.05	06.15.05	06.16.05	**06.16.05**
	Stapleton, Craig	Amb. to France, State	04.12.05	04.14.05	05.24.05	06.15.05	06.16.05	**06.16.05**
	Skoden, Emil M.	Amb. to the State of Brunei Darussalam, State	04.08.05	04.14.05	06.21.05	06.22.05	06.24.05	**06.24.05**
	Aguirre, Eduardo	Amb. to Spain, State	04.08.05	04.14.05	05.24.05	06.15.05	06.16.05	**06.16.05**
	McCormack, Sean Ian	Assistant Secretary, Public Affairs, State	03.24.05	04.04.05	05.26.05	05.26.05	05.26.05	**05.26.05**
(Recess Appointment: 08.01.05)	**Bolton, John R.**	U.S. Rep., UN, State (Returned to POTUS: 7.29.05)	03.17.05	03.17.05	04.11.05	05.12.05	N/A	N/A
(Recess Appointment: 08.01.05)	**Bolton, John R.**	U.S. Rep., Amb. Rank, Sec. Council, UN, State (Returned)	03.17.05	03.17.05	04.11.05	05.12.05	N/A	N/A
	Powell, Dina Habib	Assistant Secretary, Educational and Cultural Affairs, State	03.14.05	04.28.05	05.26.05	06.22.05	06.24.05	**06.24.05**
	Hughes, Karen P.	Under Secretary, Public Diplomacy	03.14.05	06.29.05	07.22.05	07.26.05	07.29.05	**07.29.05**
	Joseph, Robert	Under Sec., Arms Control and International Security, State	03.11.05	03.14.05	04.13.05	05.26.05	05.26.05	**05.26.05**
	Fried, Daniel	Asst. Sec., European Affairs, State	03.08.05	03.08.05	04.13.05	04.28.05	04.28.05	**04.28.05**
	Boschwitz, Rudolph E.	U.S. Rep., Human Rights Comm., Econ. and Soc. Council, UN	03.04.05	03.04.05	03.15.05	03.15.05	03.17.05	**03.17.05**
	Hill, Christopher R.	Asst. Sec., E. Asian and Pac. Affairs, State	03.04.05	03.04.05	03.15.05	03.15.05	03.17.05	**03.17.05**
	Hanley, Christopher J.	Member, Board of Directors, OPIC	02.28.05	02.28.05	N/A	06.15.05	06.16.05	**06.16.05**
	Welch, C. David	Asst. Sec., Near East. Affairs, State	02.14.05	02.14.05	03.11.05	03.15.05	03.17.05	**03.17.05**
	Burns, R. Nicholas	Under Sec., Political Affairs, State	02.14.05	02.14.05	03.11.05	03.15.05	03.17.05	**03.17.05**
	Bellinger, John B.	Legal Adviser, State	02.14.05	02.14.05	03.11.05	03.15.05	03.15.05	**04.06.05**
(Withdrawn on 11.01.05)	Noreiga, Roger F.	Member, Brd.of Direct., Inter-Amer. Foundation(Renom 01.04.05)	02.14.05	02.14.05	N/A	N/A	N/A	N/A
(Recess Appointment: 01.19.05)	Franco, Adolfo A.	Member, Brd.of Direct., Inter-Amer. Foundation(Renom 01.04.05)	02.14.05	02.14.05				
	Zoellick, Robert B.	Deputy Secretary, State	02.10.05	02.10.05	02.15.05	02.15.05	02.16.05	**02.16.05**
	Schieffer, John Thomas	Amb., Extraordinary & Plenipotentiary to Japan, State	01.24.05	01.24.05	03.15.05	03.15.05	03.17.05	**03.17.05**

Committee	Name	Position	Intent	Nominated	Hearing	Reported	Floor	Confirmed
	DeTrani, Joseph R.	Amb. Rank, Special Envoy for 6 Party Talks	01.24.05	01.24.05	03.15.05	03.15.05	03.17.05	**03.17.05**
	Balton, David B.	Amb. Rank, Dep. Asst. Sec., Ocean/Fisheries, State	01.24.05	01.24.05	03.15.05	03.15.05	03.16.05	**03.16.05**
	Snyder, Jay T.	Member, U.S. Advisory Comm. on Public Dip.	01.24.05	01.24.05	N/A	06.15.05	06.16.05	**06.16.05**
	Vaughn, Jack	Member, Brd.of Direct., Inter-Amer. Foundation	01.24.05	01.24.05				
(Recess Appointment: 01.04.06)	Wallace, Roger W.	Member, Brd.of Direct., Inter-Amer. Foundation	01.24.05	01.24.05				
	Plasencia, Jorge A.	Member, Advisory Board for Cuba Broadcasting	01.24.05	01.24.05	N/A	06.15.05	06.16.05	**06.16.05**
	Tomlinson, Kenneth Y.	Member, Broadcasting Board of Governors	01.24.05	01.24.05				
	Tomlinson, Kenneth Y.	Chairman, Broadcasting Board of Governors	01.24.05	01.24.05				
	Hirschberg, D. Jeffrey	Member, Broadcasting Board of Governors	01.24.05	01.24.05				
(Recess Appointment: 01.04.06)	Hogan, Nadina	Member, Brd.of Direct., Inter-Amer. Foundation	01.24.05	01.24.05				
	Krongard, Howard J.	IG, State	01.24.05	01.24.05	03.15.05	03.15.05	04.13.05	**04.27.05**
	Rice, Condoleezza	Secretary, State	01.04.05	01.04.05	1.18-19.05	01.20.05	01.26.05	**01.26.05**
HELP	Vaughn, John R.	Member, National Council on Disability	05.08.06	05.09.06				
	Carlson, Victoria	Member, National Council on Disability	05.08.06	05.09.06				
	Colley, Chad	Member, National Council on Disability	05.08.06	05.09.06				
	Mattheiss, Lisa	Member, National Council on Disability	05.08.06	05.09.06				
	Justesen, Troy R.	Assistant Secretary, Vocational and Adult Ed., Education	05.08.06	05.08.06				
	Berger, Katherine	Member, National Museum and Library Services Board	05.03.06	05.05.06				
	Brosius, Karen	Member, National Museum and Library Services Board	05.03.06	05.05.06				
	Miaoulis, Ioannis	Member, National Museum and Library Services Board	05.03.06	05.05.06				
	Pickett, Sandra	Member, National Museum and Library Services Board	05.03.06	05.05.06				
	Orr-Cahall, Christina	Member, National Museum and Library Services Board	05.03.06	05.05.06				
	Starr, Kevin Owen	Member, National Museum and Library Services Board	05.03.06	05.05.06				
	Warder, Lawrence A.	CFO, Department of Education	04.25.06	04.25.06				
	Cooper, Ronald	General Counsel, EEOC	03.27.06	03.27.06				
	Tredick, Peter	Member, National Mediation Board	03.27.06	03.27.06				
	Hoglander, Harry	Member, National Mediation Board	03.27.06	03.27.06				
	von Eshenbach, Andrew	Commissioner, FDA, HHS	03.15.06	03.15.06				
	Stagg, J.C.A.	Member, Brd. of Trust., James Madison Mem. Fellowship Found.	03.13.06	03.13.06				
	Chiles, Jonann E.	Member, Brd. Of Directors, Legal Services Corporation	03.13.06	03.13.06				
	Bridges, Jerry Gayle	CFO, Corporation for National and Community Service	03.07.06	03.07.06				
	Kirsanow, Peter N.	Member, National Labor Relations Board	N/A	02.10.06				
	Schaumber, Peter	Member, National Labor Relations Board	N/A	02.10.06				
	Meisburg, Ronald E.	General Counsel, National Labor Relations Board	N/A	02.10.06				
	Rosenfeld, Arthur F.	Director, Federal Mediation and Conciliation Service	N/A	02.10.06				
	Walsh, Dennis P.	Member, National Labor Relations Board	N/A	02.10.06				
	Goldsmith, Stephen	Member. Brd.of Direct., CNCS	N/A	02.10.06				
	DeCamp, Paul	Administrator, Wage and Hour Division, DoL	01.30.06	01.31.06				
	Juaristi, Vince J.	Member, Brd.of Direct., CNCS	12.21.05	12.21.05				
(Recess Appointment: 01.04.06)	Goldsmith, Stephen	Member, Brd.of Direct., CNCS	12.19.05	12.20.05				
	Clark, Michell C.	Assistant Secretary, Management, Education	12.13.05	12.13.05	N/A	03.08.06	03.13.06	**03.13.06**

Committee	Name	Position	Intent	Nominated	Hearing	Reported	Floor	Confirmed
	Radice, Anne-Imelda	Director, Institute of Museum and Library Services	12.13.05	12.13.05	N/A	03.08.06	03.13.06	**03.13.06**
(Recess Appointment: 01.04.06)	Kirsanow, Peter N.	Member, National Labor Relations Board	11.15.05	11.17.05				
	Silver, Ron	Member, United States Institute of Peace	10.06.05	10.06.05				
	Van Rest, Judy	Member, United States Institute of Peace	10.06.05	10.06.05				
	Singleton, Sarah M.	Member, Brd. Of Directors, Legal Services Corporation	09.29.05	10.06.05	N/A	03.08.06	03.13.06	**03.13.06**
	Elshtain, Jean B.	Member, National Council on the Humanities	09.29.05	10.17.05	N/A	03.08.06	03.13.06	**03.13.06**
	Guelzo, Allen C.	Member, National Council on the Humanities	09.29.05	10.17.05	N/A	03.08.06	03.13.06	**03.13.06**
(Withdrawn on 01.18.06)	Hickok, Eugene	Member, National Council on the Humanities	09.29.05	10.17.05	N/A	N/A	N/A	N/A
	Talbert, Kent D.	General Counsel, Education	09.27.05	09.28.05				
	Thompson, Horace A.	Member, Occupational Safety and Health Review Commission	09.27.05	09.28.05				
(Recess Appointment: 08.31.05)	Schaumber, Peter	Member, National Labor Relations Board	N/A	09.19.05				
	Stickler, Richard	Assistant Secretary, Mine Safety and Health, DOL	09.15.05	09.15.05	01.31.06	03.08.06		
	Foulke, Edwin G.	Assistant Secretary, Occupational Safety and Health, DOL	09.15.05	09.15.05	01.31.06	03.08.06	03.13.06	**03.13.06**
	Hofflund, Mark	Member, National Council on the Arts	07.29.05	07.29.05	N/A	10.19.05	10.21.05	**10.21.05**
	Earp, Naomi C.	Member, Equal Employment Opportunity Commission (Reapp.)	N/A	07.29.05	N/A	10.19.05	10.21.05	**10.21.05**
	Griffin, Christine M.	Member, Equal Employment Opportunity Commission	07.28.05	07.28.05	N/A	10.19.05	10.21.05	**10.21.05**
(Recess Appointment: 04.19.06)	Madras, Bertha K.	Dep. Director, Demand Reduction, National Drug Control Policy	07.27.05	07.27.05	N/A	10.19.05	N/A	N/A
	Schneider, Mark S.	Commissioner, Education Statistics, Education	07.27.05	07.27.05	N/A	10.19.05	10.21.05	**10.21.05**
	Ashworth, Sandra F.	Mem., National Commission on Libraries & Information Science	07.27.05	07.27.05	N/A	10.19.05	10.21.05	**10.21.05**
	Cellucci, Jan	Mem., National Commission on Libraries & Information Science	07.27.05	07.27.05	N/A	10.19.05	10.21.05	**10.21.05**
	Rivers, Sherry D.	Mem., National Commission on Libraries & Information Science	07.27.05	07.27.05	N/A	10.19.05	10.21.05	**10.21.05**
(Recess Appointment: 01.04.06)	Rosenfeld, Arthur F.	Director, Federal Mediation and Conciliation Service	07.21.05	07.21.05				
	Cole, Bruce	Chairperson, National Endowment for the Humanities	07.15.05	07.18.05	N/A	11.18.05	12.17.05	**12.17.05**
(Recess Appointment: 01.04.06)	Meisburg, Ronald E.	General Counsel, National Labor Relations Board	06.29.05	06.29.05				
	Agwunobi, John O.	Assistant Secretary, Health, HHS	06.29.05	06.29.05	N/A	10.19.05	12.17.05	**12.17.05**
(Recess Appointment: 08.31.05)	**Schaumber, Peter**	Member, National Labor Relations Board	06.29.05	06.29.05	N/A	N/A	N/A	N/A
	Halaska, Terrell	Assistant Secretary, Congressional Affairs, Education	06.29.05	06.29.05	N/A	07.27.05	07.28.05	**07.28.05**
	Monroe, Stephanie	Assistant Secretary, Civil Rights, Education	06.23.05	06.23.05	N/A	12.14.05	12.17.05	**12.17.05**
	Johnson, Henry Louis	Assistant Secretary, Elementary and Secondary Education, Ed	06.01.05	06.06.05	N/A	07.27.05	07.28.05	**07.28.05**
	Olsen, Kathie L.	Deputy Director, National Science Foundation	05.24.05	05.25.05	N/A	07.21.05	07.22.05	**07.22.05**
	Luce, Tom	Assistant Secretary, Planning, Eval., and Policy Develop., Education	05.20.05	05.23.05	N/A	06.29.05	06.30.05	**06.30.05**
	Holen, Arlene	Member, Federal Mine Safety and Health Review Commission	05.20.05	05.23.05	N/A	03.08.06		
	***Ciccolella, Charles S.**	Assistant Secretary, Veterans' Employment and Training, DOL	05.17.05	05.17.05	N/A	07.29.05	07.29.05	**07.29.05**
	Sullivan, Kevin F.	Assistant Secretary, Communications and Outreach, Education	04.28.05	04.28.05	N/A	07.27.05	07.28.05	**07.28.05**
(Recess Appointment: 01.17.06)	Walsh, Dennis P.	Member, National Labor Relations Board	04.27.05	04.27.05				
	Simon, Raymond	Deputy Secretary, Education	04.15.05	04.15.05	N/A	05.18.05	05.26.05	**05.26.05**
	Dolan, Michael	Member, Brd.of Direct., CNCS	03.29.05	04.04.05				
(Withdrawn on 04.06.06)	Duncan, Robert M.	Member, Brd.of Direct., CNCS	03.29.05	04.04.05	N/A	N/A	N/A	N/A
	Wang, Kim	Mem., Nat. Museum and Library Services Board	03.11.05	03.14.05	N/A	05.25.05	05.26.05	**05.26.05**
	Crawford, Lester M.	Commissioner, Food & Drugs, HHS	02.15.05	02.15.05	03.17.05	06.20.05	07.18.05	**07.18.05**
(Withdrawn on 12.13.05)	*Flippen, Edward L.	IG, Corporation for Nat'l and Community Services	01.24.05	02.10.05	03.09.05	03.09.05	N/A	N/A
	Ruch, Charles P.	Member, Brd. of Trustees, Barry Goldwater						

Committee	Name	Position	Intent	Nominated	Hearing	Reported	Floor	Confirmed
		Scholarship & Excellence in Ed. Foundation	01.24.05	01.24.05	N/A	05.25.05	05.26.05	**05.26.05**
	Meisburg, Ronald E.	Member, National Labor Relations Board (Withdrawn)	01.24.05	01.24.05	N/A	N/A	N/A	N/A
	Perdue, George	Member, Brd. of Trust., James Madison Mem. Fellowship Found.	01.24.05	01.24.05	N/A	03.08.06	03.13.06	**03.13.06**
	Phillips, Bernice	Member, Brd. of Directors, Legal Services Corp.	01.24.05	01.24.05	N/A	07.27.05	07.28.05	**07.28.05**
	Fuentes, Thomas A.	Member, Brd. of Directors, Legal Services Corp.	01.24.05	01.24.05	N/A	07.27.05	07.28.05	**07.28.05**
	Robinson, Harry	Member, National Museum Services Board	01.24.05	01.24.05	N/A	05.25.05	05.26.05	**05.26.05**
	Ramey, Craig T.	Member, Brd. Of Directors, Nat'l Brd. for Ed. Sciences	01.24.05	01.24.05	N/A	03.08.06	03.13.06	**03.13.06**
	Greene, A. Wilson	Mem., Nat. Museum and Library Services Board	01.24.05	01.24.05	02.10.05	02.10.05	02.14.05	**02.14.05**
	Strauch, Katrina P.	Mem., Nat. Museum and Library Services Board	01.24.05	01.24.05	02.10.05	02.10.05	02.14.05	**02.14.05**
	Spellings, Margaret	Secretary, Education	01.04.05	01.04.05	01.06.05	01.06.05	01.20.05	**01.20.05**
Homeland Security and Governmental Affairs	Williams, Ellen C.	Governor, United States Postal Service	05.08.06	05.09.06				
	**Portman, Rob*	Director, OMB	04.18.06	04.27.06	05.17.06			
	Denett, Paul	Administrator, Federal Procurement Policy, OMB	04.17.06	04.24.06				
	Paulison, R. David	Under Secretary, Federal Emergency Management, DHS	04.06.06	04.06.06				
	Doan, Lurita Alexis	Administrator, General Services Administration (GSA)	04.06.06	04.06.06				
	Barnett, Mickey D.	Governor, United States Postal Service	03.02.06	03.02.06				
	Tobin, Katherine C.	Governor, United States Postal Service	03.02.06	03.02.06				
	Cusick, Robert I.	Director, Office of Government Ethics	02.13.06	02.13.06				
	Henke, Tracy A.	Director, State and Local Govt., Coordination & Preparedness, DHS	N/A	02.10.06				
	Myers, Julie L.	Assist. Sec., Bureau of Immigration and Customs Enforcement, DHS	N/A	02.10.06				
	Norquist, David L.	CFO, DHS	01.17.06	01.18.06	05.08.06			
	Gray, S. Pamela	Judge of the D.C. Superior Court	01.11.06	01.25.06				
	Dhillon, Uttam	Director, Counternarcotics Enforcement, DHS	11.10.05	11.10.05	03.31.06	05.02.06	05.12.06	**05.12.06**
	Dalton, Carol A.	Associate Judge of the D.C. Superior Court	N/A	11.09.05				
	Acton, Mark	Commissioner, Postal Rate Commission	11.03.05	11.07.05	03.31.06	05.02.06		
	***Gambatesa, Donald A.**	Inspector General, USAID	N/A	N/A	N/A	12.14.05	12.17.05	**12.17.05**
	Foresman, George W.	Under Secretary, Information & Infrastructure Protection, DHS	10.21.05	10.21.05	12.08.05	12.15.05	12.17.05	**12.17.05**
	***Opfer, George J.**	Inspector General, Veterans Affairs	N/A	10.18.05	N/A	11.07.05	11.10.05	**11.10.05**
(Recess Appointment: 01.04.06)	Henke, Tracy A.	Director, State and Local Govt., Coordination & Preparedness, DHS	07.13.05	07.14.05	12.08.05			
	Baker, Stewart A.	Assistant Secretary, Policy, DHS	07.13.05	07.14.05	09.15.05	09.22.05	10.07.05	**10.07.05**
(Recess Appointment: 01.04.06)	*Myers, Julie L.	Assist. Sec., Bureau of Immigration and Customs Enforcement, DHS	06.29.05	06.29.05	09.15.05	10.07.05		
	Thorson, Eric M.	Inspector General, Small Business Administration	06.28.05	06.28.05	03.01.06	03.29.06	03.31.06	**03.31.06**
	Kiko, Colleen Duffy	General Counsel, FLRA	06.23.05	06.23.05	09.13.05	09.22.05	10.07.05	**10.07.05**
	Rose, Mary M.	Member, Merit Systems Protection Board	06.23.05	06.23.05	09.13.05	12.15.05	12.17.05	**12.17.05**
	Fisher, John R.	Assoc. Judge of the DC Court of Appeals	N/A	06.06.05	09.13.05	09.22.05	10.07.05	**10.07.05**
	***Hawley, Edmund S.**	Asst. Sec., Transportation Security Administration, DHS	05.06.05	05.19.05	07.18.05	07.21.05	07.22.05	**07.22.05**
	Skinner, Richard L.	Inspector General, DHS	04.28.05	04.28.05	07.18.05	07.21.05	07.28.05	**07.28.05**
	Perry, Philip J.	General Counsel, DHS	03.29.05	04.04.05	05.19.05	05.25.05	06.08.05	**06.08.05**
	Springer, Linda M.	Director, OPM	03.18.05	04.04.05	06.15.05	06.22.05	06.24.05	**06.24.05**
	Combs, Linda M.	Controller, Fed. Finan. Management, OMB, EOP	02.28.05	02.28.05	05.25.05	06.22.05	06.24.05	**06.24.05**
	Jackson, Michael	Deputy Secretary, DHS	02.18.05	02.18.05	03.09.05	03.09.05	03.10.05	**03.10.05**

Committee	Name	Position	Intent	Nominated	Hearing	Reported	Floor	Confirmed
	Anderson, Jennifer M.	Assoc. Judge of the Superior Court of DC	02.14.05	02.14.05				
	Cordero, Laura A.	Assoc. Judge of the Superior Court of DC	02.14.05	02.14.05	06.15.05	06.22.05	06.24.05	**06.24.05**
	McKenna, Juliet JoAnn	Assoc. Judge of the Superior Court of DC	02.14.05	02.14.05	09.13.05	09.22.05	10.07.05	**10.07.05**
	Kramer, A. Noel Anketell	Assoc. Judge of the DC Court of Appeals	02.14.05	02.14.05	06.15.05	06.22.05	06.24.05	**06.24.05**
	Chertoff, Michael	Secretary, DHS	01.31.05	01.31.05	02.02.05	02.07.05	02.15.05	**02.15.05**
	Weinstein, Allen	US Archivist, National Archives and Records Administration	01.24.05	01.24.05	02.07.05	02.07.05	02.10.05	**02.10.05**
(Withdrawn on 12.13.05)	*Flippen, Edward L.	IG, Corporation for Nat'l and Community Services	01.24.05	02.10.05	03.09.05	03.09.05	N/A	N/A
	Conboy, Stephen T.	U.S. Marshal, D.C. Superior Court	01.24.05	01.24.05				
	Giuliano, Louis J.	Gov., US Postal Service, term expiring 12.08.05	01.24.05	01.24.05	05.19.05	05.25.05	06.15.05	**06.15.05**
	Giuliano, Louis J.	Gov., US Postal Service, term expiring 12.08.14	01.24.05	01.24.05	05.19.05	05.25.05	06.15.05	**06.15.05**
	Hammond, Tony	Commissioner, Postal Rate Commission	01.24.05	01.24.05	05.19.05	05.25.05	05.26.05	**05.26.05**
	Gallagher, Carolyn	Gov., US Postal Service	01.24.05	01.24.05	05.19.05	05.25.05	06.15.05	**06.15.05**
	Miller, Brian David	IG, GSA	01.24.05	01.24.05	07.18.05	07.21.05	07.22.05	**07.22.05**
	Damelin, Harold	IG, Treasury	01.24.05	01.24.05	02.17.05	03.09.05	03.17.05	**03.17.05**
	Levinson, Daniel R.	IG, HHS	01.24.05	01.24.05	02.17.05	04.13.05	06.08.05	**06.08.05**
	Krongard, Howard J.	IG, State	01.24.05	01.24.05	03.15.05	03.15.05	04.13.05	**04.27.05**
Judiciary	Anderson, Thomas D.	U.S. Attorney for the District of Vermont	N/A	05.11.06				
	Gorsuch, Neil M.	U.S. Circuit Judge for the Tenth Circuit	N/A	05.10.06				
	Baker, Valerie L.	U.S. District Judge for the Central District of CA	N/A	05.04.06				
	Holmes, Jerome A.	U.S. Circuit Judge for the Tenth Circuit	N/A	05.04.06				
	Rosenberg, Charles P.	U.S. Attorney for the E. District of VA	N/A	05.04.06				
	Tydingco-Gatewood, Frances	Judge for the District Court of Guam	N/A	04.25.06				
	Gelpi, Gustavo Antonio	U.S. District Judge for the District of Puerto Rico	N/A	04.24.06				
	Gutierrez, Philip S.	U.S. District Judge for the Central District of California	N/A	04.24.06				
	Jordan, Daniel Porter	U.S. District Judge for the S. District of MS	N/A	04.24.06				
	Peterson, Erik C.	U.S. Attorney for the W. District of WI	N/A	04.24.06				
	Orton, Gary D.	U.S. Marshal for the District of Nevada	N/A	03.30.06				
	Wainstein, Kenneth L.	Assistant Attorney General, National Security Division, DOJ	03.13.06	03.13.06	05.02.06			
	Smith, Patrick Carroll	U.S. Marshal for W. District of N. Carolina	N/A	02.27.06	N/A	04.27.06	05.12.06	**05.12.06**
	Junker, Timothy A.	U.S. Marshal for N. District of Iowa	N/A	02.27.06	N/A	04.27.06	05.12.06	**05.12.06**
	Kustoff, David F.	U.S. Attorney for the W. District of TN	N/A	02.17.06	N/A	03.16.06	03.16.06	**03.16.06**
	Richter, John Charles	U.S. Attorney for the W. District of OK	N/A	02.17.06		03.09.06	03.13.06	**03.13.06**
	Thaper, Amul R.	U.S. Attorney for the E. District of KY	N/A	02.17.06	N/A	03.09.06	03.13.06	**03.13.06**
(Withdrawn on 05.04.06)	Holmes, Jerome A.	U.S. District Judge for the N. District of OK	N/A	02.14.06	N/A	N/A	N/A	N/A
	Smith, Milan D.	U.S. Circuit Judge for the Ninth Circuit	N/A	02.14.06	04.25.06	05.04.06		
	Whitney, Frank D.	U.S. District Judge for the W. District of NC	N/A	02.14.06				
	DeGabrielle, Donald J.	U.S. Attorney for the Southern District of TX	N/A	02.13.06	N/A	03.09.06	03.13.06	**03.13.06**
	Ikuta, Sandra Segal	U.S. Circuit Judge for the Ninth Circuit	N/A	02.08.06	05.02.06			
	Wallace, Michael B.	U.S. Circuit Judge for the Fifth Circuit	N/A	02.08.06				
	Tamargo, Mauricio J.	Chairman, Foreign Claims Settlement Commission, DoJ	02.03.06	02.06.06	N/A	03.09.06	03.13.06	**03.13.06**
	Sedgwick, Jeffrey	Director, Bureau of Justice Statistics, DoJ	01.30.06	01.31.06	03.14.06	03.30.06	03.31.06	**03.31.06**

Committee	Name	Position	Intent	Nominated	Hearing	Reported	Floor	Confirmed
	Bradbury, Steven G.	Assistant Attorney General, Legal Counsel, DOJ	N/A	01.25.06				
	Kavanaugh, Brett M.	U.S. Circuit Judge for the DC Circuit	N/A	01.25.06	05.09.06	05.11.06		
	Bryant, Vanessa Lynne	U.S. District Judge for the District of Connecticut	N/A	01.25.06				
	Bumb, Renee Marie	U.S. District Judge for the District of New Jersey	N/A	01.25.06	04.25.06	05.04.06		
	Chagares, Michael A.	U.S. Circuit Judge for the Third Circuit	N/A	01.25.06	03.14.06	03.30.06	04.04.06	**04.04.06**
	Cogan, Brian M.	U.S. District Judge for the E. District of NY	N/A	01.25.06	03.29.06	04.27.06	05.04.06	**05.04.06**
	Golden, Thomas M.	U.S. District Judge for the E. District of PA	N/A	01.25.06	03.29.06	04.27.06	05.04.06	**05.04.06**
	Guilford, Andrew J.	U.S. District Judge for the Central District of California	N/A	01.25.06				
	Hillman, Noel Lawerence	U.S. District Judge for the District of New Jersey	N/A	01.25.06	04.25.06	05.04.06		
	Miller, Gray Hampton	U.S. District Judge for the S. District of Texas	N/A	01.25.06	03.14.06	03.30.06	04.25.06	**04.25.06**
	Wigenton, Susan Davis	U.S. District Judge for the District of New Jersey	N/A	01.25.06	04.25.06	05.04.06		
	Freeman, Sharee M.	Director, Community Relations Service, DoJ	12.19.05	12.20.05	03.14.06	03.30.06	03.31.06	**03.31.06**
	Barrett, Michael Ryan	U.S. District Judge for the S. District of Ohio	N/A	12.16.05	03.29.06	04.27.06	05.01.06	**05.01.06**
	Lloyd, Reginald I.	U.S. Attorney for the District of South Carolina	N/A	12.16.05	N/A	02.16.06	02.17.06	**02.17.06**
	Smith, Norman Randy	U.S. Circuit Judge for the Ninth Circuit	N/A	12.16.05	03.01.06	05.04.06		
	Flynn, Terrance P.	U.S. Attorney for the W. District of New York	N/A	12.15.05	N/A	03.02.06	03.13.06	**03.13.06**
	Larson, Stephen G.	U.S. District Judge for the Central District of California	N/A	12.15.05	02.15.06	03.02.06	03.16.06	**03.16.06**
	Schiltz, Patrick Joseph	U.S. District Judge for the District of Minnesota	N/A	12.14.05	03.01.06	03.30.06	04.26.06	**04.26.06**
	Zouhary, Jack	U.S. District Judge for the N. District of Ohio	N/A	12.14.05	02.15.06	03.02.06	03.16.06	**03.16.06**
	Gordon, Leo Maury	Judge, United States Court of International Trade	N/A	11.10.05	02.07.06	02.16.06	03.13.06	**03.13.06**
	King, Stephen C.	Member, U.S. Foreign Claims Settlement Commission, DOJ	11.09.05	11.10.05	N/A	02.16.06	02.17.06	**02.17.06**
	Alito, Samuel A	Associate Justice, U.S. Supreme Court	10.31.05	11.10.05	01.09.06	01.24.06	01.31.06	**01.31.06**
	Delgado-Colon, Aida	U.S. District Judge for the District of Puerto Rico	N/A	10.25.05	02.07.06	02.16.06	03.06.06	**03.06.06**
	Clark, John F.	Director, United States Marshals Service, DOJ	10.21.05	10.21.05	02.15.06	03.16.06	03.16.06	**03.16.06**
(Designated Acting on 10.21.05)	**McNulty, Paul J.**	Deputy Attorney General, DOJ	10.21.05	11.09.05	02.02.06	02.16.06	03.16.06	**03.16.06**
	Vitaliano, Eric Nicholas	U.S. District Judge for the E. District of NY	N/A	10.07.05	11.01.05	11.17.05	12.21.05	**12.21.05**
(Withdrawn on 10.28.05)	Miers, Harriet Ellan	Associate Justice, U.S. Supreme Court	10.03.05	10.07.05	N/A	N/A	N/A	N/A
(Withdrawn on 03.07.06)	*Payne, James Hardy*	U.S. Circuit Judge for the Tenth Circuit	N/A	09.29.05	N/A	N/A	N/A	N/A
	Batten, Timothy C.	U.S. District Judge for the N. District of GA	N/A	09.28.05	02.07.06	02.16.06	03.06.06	**03.06.06**
	DuBose, Kristi	U.S. District Judge for the S. District of AL	N/A	09.28.05	11.15.05	11.17.05	12.21.05	**12.21.05**
	Johnston, Thomas E.	U.S. District Judge for the S. District of WV	N/A	09.28.05	02.07.06	02.16.06	03.06.06	**03.06.06**
	Kendall, Virginia Mary	U.S. District Judge for the N. District of IL	N/A	09.28.05	11.15.05	11.17.05	12.21.05	**12.21.05**
	Watkins, W. Keith	U.S. District Judge for the Middle District of AL	N/A	09.28.05	11.15.05	11.17.05	12.21.05	**12.21.05**
(Recess Appointment: 08.31.05)	Fisher, Alice S.	Assistant Attorney General for Criminal Division, DOJ	N/A	09.19.05				
	Van Tatenhove, Gregory	U.S. District Judge for the E. District of KY	N/A	09.13.05	11.01.05	11.17.05	12.21.05	**12.21.05**
	Roberts, John G.	Chief Justice, U.S. Supreme Court	09.05.05	09.06.05	09.12.05	09.22.05	09.29.05	**09.29.05**
	Gonzalez, Emilio T.	Director, Bureau of Citizenship and Immigration Services, DHS	08.31.05	09.06.05	10.18.05	11.17.05	12.21.05	**12.21.05**
(Designated Acting on 09.22.05)	**Barnett, Thomas O.**	Assistant Attorney General, Anti-Trust, DOJ	08.23.05	09.06.05	10.06.05	11.03.05	02.10.06	**02.10.06**
	Roberts, John G.	Assosciate Justice, U.S. Supreme Court (Withdrawn)	07.19.05	07.29.05	N/A	N/A	N/A	N/A
	Mattice, Harry Sandlin	U.S. District Judge for the E. District of TN	07.28.05	07.28.05	09.29.05	10.20.05	10.24.05	**10.24.05**
	Bianco, Joseph F.	U.S. District Judge for the E. District of NY	07.28.05	07.28.05	11.01.05	11.17.05	12.21.05	**12.21.05**
	Burgess, Timothy M.	U.S. District Judge for the District of Alaska	07.28.05	07.28.05	11.01.05	11.17.05	12.21.05	**12.21.05**

Committee	Name	Position	Intent	Nominated	Hearing	Reported	Floor	Confirmed
(Recess Appointment: 04.19.06)	O'Gara, James F. X.	Deputy Director, Supply Reduction, National Drug Control Policy	07.28.05	07.28.05	10.18.05	N/A	N/A	N/A
(Recess Appointment: 01.04.06)	*Myers, Julie L.	Assist. Sec., Bureau of Immigration and Customs Enforcement, DHS	06.29.05	06.29.05	10.18.05	11.07.05		
	Garcia, Michael J.	U.S. Attorney for the S. District of New York, DOJ	N/A	06.30.05	N/A	07.28.05	07.29.05	**07.29.05**
(Returned on 12.22.05)	Bradbury, Steven G.	Assistant Attorney General, Legal Counsel, DOJ	06.23.05	06.23.05	10.06.05	11.03.05	N/A	N/A
	Swaim, Peter Manson	U.S. Marshal for the S. District of Indiana, DOJ	N/A	06.23.05	N/A	07.28.05	07.29.05	**07.29.05**
(Withdrawn on 10.07.05)	*Flanigan, Timothy E.*	Deputy Attorney General, DOJ	N/A	06.20.05	07.26.05	N/A	N/A	N/A
	Wooldridge, Sue Ellen	Assistant Attorney General, Environment&Natural Resources, DOJ	06.20.05	06.20.05	10.06.05	11.03.05	11.10.05	**11.10.05**
	Kim, Wan J.	Assistant Attorney General, Civil Rights, DOJ	06.16.05	06.16.05	10.06.05	11.03.05	11.04.05	**11.04.05**
	Sweeney, Margaret S.	Judge of the United States Court of Federal Claims	N/A	06.14.05	09.29.05	10.20.05	10.21.05	**10.21.05**
	Wheeler, Thomas Craig	Judge of the United States Court of Federal Claims	N/A	06.14.05	09.29.05	10.20.05	10.21.05	**10.21.05**
	Dinkins, Carol E.	Chairman, Privacy and Civil Liberties Oversight Board	06.10.05	09.28.05	11.08.05	02.16.06	02.17.06	**02.17.06**
	Raul, Alan Charles	Vice Chairman, Privacy and Civil Liberties Oversight Board	06.10.05	09.28.05	11.08.05	02.16.06	02.17.06	**02.17.06**
	Smoak, John Richard	U.S. District Judge for the N. District of Florida	N/A	06.08.05	09.29.05	10.20.05	10.27.05	**10.27.05**
	Wainstein, Kenneth L.	U.S. Attorney for the District of Columbia	N/A	06.08.05	N/A	09.08.05	10.07.05	**10.07.05**
	Rosenstein, Rod J.	U.S. Attorney for the District of Maryland, DOJ	05.23.05	05.23.05	N/A	06.30.05	07.01.05	**07.01.05**
	Letten, James B.	U.S. Attorney for the E. District of Louisiana, DOJ	05.13.05	05.13.05	N/A	06.30.05	07.01.05	**07.01.05**
	Hanaway, Catherine L.	U.S. Attorney for the E. District of Missouri, DOJ	04.28.05	04.28.05	N/A	11.17.05	12.17.05	**12.17.05**
	Brand, Rachel	Assistant Attorney General for Legal Policy, DOJ	03.29.05	04.04.05	05.12.05	06.16.05	07.28.05	**07.28.05**
(Recess Appointment: 08.31.05)	**Fisher, Alice S.**	Assistant Attorney General for Criminal Division, DOJ	03.29.05	04.04.05	05.12.05	06.16.05	N/A	N/A
	Schofield, Regina B.	Assistant Attorney General for Justice Programs, DOJ	03.29.05	04.04.05	05.12.05	05.26.05	06.08.05	**06.08.05**
	Clement, Paul D.	Solicitor General, DOJ	03.14.05	03.14.05	04.27.05	05.26.05	06.08.05	**06.08.05**
	Sandoval, Brian Edwar	U.S. District Judge, Nevada	03.01.05	03.01.05	09.29.05	10.20.05	10.24.05	**10.24.05**
	Murphy, Stephen	U.S. Attorney for the E. District Michigan, DOJ	02.17.05	02.17.05	N/A	05.26.05	06.08.05	**06.08.05**
	Jenkins, Anthony J.	U.S. Attorney for the District of Virgin Islands, DOJ	02.17.05	02.17.05	N/A	05.26.05	06.08.05	**06.08.05**
	Boyle, Terrence W.	U.S. Circuit Judge for the Fourth Circuit	02.14.05	02.14.05	03.03.05	06.16.05		
	Brown, Janice R.	U.S. Circuit Judge for the DC Circuit	02.14.05	02.14.05	N/A	04.21.05	06.08.05	**06.08.05**
	Griffin, Richard A.	U.S. Circuit Judge for the Sixth Circuit	02.14.05	02.14.05	N/A	05.26.05	06.09.05	**06.09.05**
	Griffith, Thomas B.	U.S. Circuit Judge for the DC Circuit	02.14.05	02.14.05	03.08.05	04.14.05	06.14.05	**06.14.05**
	Haynes, William James	U.S Circuit Judge for the Fourth Circuit	02.14.05	02.14.05				
(Returned on 12.22.05)	*Kavanaugh, Brett M.*	U.S. Circuit Judge for the DC Circuit	02.14.05	02.14.05	N/A	N/A	N/A	N/A
	McKeague, David W.	U.S. Circuit Judge for the Sixth Circuit	02.14.05	02.14.05	N/A	05.26.05	06.09.05	**06.09.05**
	Myers, William Gerry	U.S. Circuit Judge for the Ninth Circuit	02.14.05	02.14.05	03.01.05	03.17.05		
	Neilson, Susan Bieke	U.S. Circuit Judge for the Sixth Circuit	02.14.05	02.14.05	N/A	10.20.05	10.27.05	**10.27.05**
	Owen, Priscilla R.	U.S. Circuit Judge for the Fifth Circuit	02.14.05	02.14.05	N/A	04.21.05	05.25.05	**05.25.05**
	Pryor, William H.	U.S. Circuit Judge for the Eleventh Circuit	02.14.05	02.14.05	N/A	05.12.05	06.09.05	**06.09.05**
(Withdrawn on 03.27.06)	*Saad, Henry W.*	U.S. Circuit Judge for the Sixth Circuit	02.14.05	02.14.05	N/A	N/A	N/A	N/A
	Conrad, Robert J.	U.S. District Judge for the W. District of NC	02.14.05	02.14.05	03.03.05	04.14.05	04.28.05	**04.28.05**
	Cox, Sean F.	U.S. District Judge for the E. District of MI	02.14.05	02.14.05	05.02.06	05.11.06		
	Crotty, Paul A.	U.S. District Judge for the S. District of NY	02.14.05	02.14.05	N/A	03.17.05	04.11.05	**04.11.05**
	Dever, James C.	U.S. District Judge for the E. District of NC	02.14.05	02.14.05	03.03.05	04.14.05	04.28.05	**04.28.05**
	Ludington, Thomas L.	U.S. District Judge for the E. District of MI	02.14.05	02.14.05	05.02.06	05.11.06		
(Withdrawn on 03.30.06)	Ryan, Daniel P.	U.S. District Judge for the E. District of MI	02.14.05	02.14.05	N/A	N/A	N/A	N/A

Committee	Name	Position	Intent	Nominated	Hearing	Reported	Floor	Confirmed
	Seabright, J. Michael	U.S. District Judge for the District of HI	02.14.05	02.14.05	N/A	03.17.05	04.27.05	**04.27.05**
	Sheridan, Peter G.	U.S. District Judge for the District of NJ	02.14.05	02.14.05	04.25.06	05.04.06		
	Shappert, Gretchen C.F	U.S. Attorney for the W. District of NC, DOJ	02.14.05	02.14.05	N/A	05.26.05	06.08.05	**06.08.05**
	Aguigui, Earl C.	U.S. Marshal for the District of Guam and N. Mariana Islands, DOJ	02.14.05	02.14.05				
	Rivkin, David B.	Member, U.S. Foreign Claims Settlement Commission	01.24.05	01.24.05				
	Gonzales, Alberto R.	Attorney General, DOJ	01.04.05	01.04.05	01.06.05	01.26.05	2.1-3.05	**02.03.05**
Rules and Administration	Lenhard, Robert D.	Federal Election Commission (FEC)	N/A	02.10.06				
	Walther, Steven T.	Federal Election Commission (FEC)	N/A	02.10.06				
	Spakovsky, Hans Von	Federal Election Commission (FEC)	N/A	02.10.06				
	Mason, David M.	Federal Election Commission (FEC)	12.16.05	12.16.05				
(Recess Appointment: 01.04.06)	Lenhard, Robert D.	Federal Election Commission (FEC)	12.16.05	12.16.05				
(Recess Appointment: 01.04.06)	Walther, Steven T.	Federal Election Commission (FEC)	12.16.05	12.16.05				
(Recess Appointment: 01.04.06)	Spakovsky, Hans Von	Federal Election Commission (FEC)	12.16.05	12.16.05				
	Davidson, Donetta	Member, Election Assistance Commission	07.21.05	07.21.05	N/A	07.28.05	07.28.05	**07.28.05**
Small Business	Preston, Steven C.	Administrator, Small Business Administration	04.25.06	04.25.06				
	Thorson, Eric M.	Inspector General, Small Business Administration	06.28.05	06.28.05	03.01.06	03.09.06	03.31.06	**03.31.06**
Veterans Affairs	Cooper, Daniel	Under Secretary, Benefits, Department of Veterans Affairs	03.30.06	03.30.06	N/A	04.27.06		
	***Opfer, George J.**	Inspector General, Veterans Affairs	09.06.05	09.06.05	09.29.05	10.18.05	11.10.05	**11.10.05**
(Withdrawn on 12.13.05)	Molino, John M.	Assistant Secretary, Policy and Planning, Veterans Affairs	08.23.05	09.06.05	09.29.05	10.18.05	N/A	N/A
	Mondello, Lisette M.	Assist. Sec., Public and Intergovernmental Affairs, VA	08.23.05	09.06.05	09.29.05	10.18.05	10.26.05	**10.26.05**
	Tuerk, William F.	Under Secretary, Memorial Affairs, Veterans Affairs	07.29.05	07.29.05	09.29.05	10.18.05	10.26.05	**10.26.05**
	Henke, Robert Joseph	Assistant Secretary, Management, Veterans Affairs	N/A	07.29.05	09.29.05	10.18.05	10.26.05	**10.26.05**
	***Ciccolella, Charles S.**	Assistant Secretary, Veterans' Employment and Training, DOL	05.17.05	05.17.05	07.14.05	07.28.05	07.29.05	**07.29.05**
	Terry, James Philip	Chairman of the Board, Veterans' Appeals	04.26.05	05.09.05	07.14.05	07.28.05	07.29.05	**07.29.05**
	Perlin, Jonathan Brian	Under Secretary for Health, Veterans Affairs	02.18.05	02.18.05	04.07.05	04.26.05	04.28.05	**04.28.05**
	Nicholson, Jim	Secretary, Veterans Affairs	01.04.05	01.04.05	01.24.05	01.24.05	01.26.05	**01.26.05**
Intelligence	*Hayden, Gen. Michael*	Director, CIA	05.08.06	05.08.06	05.18.06			
	Rizzo, John A.	General Counsel, CIA	03.15.06	03.15.06				
	Powell, Benjamin A.	General Counsel, Office of the Director of National Intelligence	N/A	02.10.06	N/A	N/A	N/A	N/A
	Meyerrose, Dale W.	Chief Information Officer, Office of the DNI	08.25.05	09.08.05	11.17.05	11.17.05	12.17.05	**12.17.05**
	Redd, John S.	Director, National Counterterrorism Center, Office of the DNI	06.10.05	06.30.05	07.21.05	07.26.05	07.28.05	**07.28.05**
(Recess Appointment: 01.04.06)	**Powell, Benjamin A.**	General Counsel, Office of the Director of National Intelligence	06.09.05	06.09.05	07.19.05	07.26.05	04.06.06	**04.06.06**
	Gardner, Janice B.	Assistant Secretary, Intelligence and Analysis, Treasury	05.16.05	05.16.05	06.16.05	07.26.05	07.28.05	**07.28.05**
	Hayden, Michael V.	Principal Deputy Director of National Intelligence	04.11.05	04.11.05	04.14.05	04.14.05	04.21.05	**04.21.05**
	Negroponte, John D.	Director of National Intelligence	02.17.05	03.17.05	04.12.05	04.14.05	04.21.05	**04.21.05**

Nominations Pending in the 109th Congress

(Nominations in Italics are priorities.)

(Nominations with an asterisk (*) have been referred to more than one Committee.)

Committee	Name	Position	Intent	Nominated	Hearing	Reported	Floor	Confirmed
Agriculture, Nutrition, & Forestry	None.							
Armed Services	Tobey, William H.	Dep. Admin., Defense Nuclear Nonproliferation, NNSA, DOE	05.11.06	05.11.06				
	Payton, Sue C.	Assist. Secretary, Acquisition, Research & Development, Air Force	04.25.06	04.25.06				
	Blair, Anita	Assistant Secretary, Manpower and Reserve Affairs, Air Force	04.13.06	04.24.06				
	Cohen, Benedict S.	General Counsel, Department of the Army, DoD	02.03.06	02.06.06				
	Dominguez, Michael	Deputy Under Secretary, Personnel and Readiness, DOD	11.21.05	12.13.05	02.15.06			
	Flory, Peter	Assistant Secretary of Defense, DOD	N/A	09.19.05				
(Recess Appointment: 08.02.05)	Flory, Peter	Assistant Secretary of Defense, DOD	01.24.05	01.24.05	N/A	07.28.05		
	Eggenberger, A.J.	Mem., Defense Nuclear Facilities Board and designate Chairr	06.29.05	06.29.05	N/A	10.27.05		
	McKenna, Andrew J.	Member, Nat'l Security Education Board	01.24.05	01.24.05	N/A	12.19.05		
Banking, Housing and Urban Affairs	Bair, Sheila C.	Chairman, FDIC	05.01.06	05.02.06				
	Lockhart, James B.	Director, Office of Federal Housing Enterprise Oversight, HUD	04.27.06	04.27.06				
	Cox, John W.	CFO, HUD	03.02.06	03.02.06	05.16.06			
	Rymer, Jon T.	Inspector General, FDIC	02.13.06	02.14.06	05.16.06			
	Lambright, James	President, Export-Import Bank	02.13.06	02.13.06	05.16.06			
	Bucelo, Armando J.	Director, Board of Directors, Securities Investor Protection Corp.	02.03.06	02.06.06	05.16.06			
	Farha, Todd S.	Director, Board of Directors, Securities Investor Protection Corp.	02.03.06	02.06.06	05.16.06			
	Simpson, James S.	Federal Transit Administrator, DoT	01.17.06	01.18.06	03.14.06			
	Couch, Robert M.	President, Government National Mortgage Association, HUD	01.04.06	01.18.06	03.14.06			
	Hardiman, William	Mem., Brd of Dir., Nat'l Instit. Of Blding Sciences	01.24.05	01.24.05	05.16.06			
Budget	**Portman, Rob*	Director, OMB	04.18.06	04.27.06	05.11.06			
Commerce, Science, and Transportation	Kneur, John M. R.	Assistant Secretary, Communications &Information, DOC	05.01.06	05.01.06				
	Martin, Kevin	Member, FCC	04.25.06	04.25.06				
	Rosenker, Mark V.	Chairman, NTSB	04.13.06	04.24.06				
	Sosa, Enrique J.	Member, Reform Board (Amtrak)	N/A	02.10.06				
	Hall, Floyd	Member, Reform Board (Amtrak)	N/A	02.10.06				
	Steinberg, Andrew	Assistant Secretary, Aviation & International Affairs, DoT	02.09.06	02.10.06				
	McDowell, Robert	Commissioner, FCC	02.03.06	02.06.06	03.09.06	03.16.06		
	Barrett, Thomas	Administrator, Pipeline & Hazardous Materials Safety Admin., DoT	01.24.06	01.25.06	02.07.06	03.16.06		
	Duvall, Tyler D.	Assistant Secretary, Transportation Policy, DoT	01.17.06	01.18.06	02.07.06	03.16.06		
	Nason, Nicole R.	Administrator, National Highway Traffic Safety Admin., DoT	01.17.06	01.18.06	02.07.06	03.16.06		
	Karr, Roger Shane	Assistant Secretary, Governmental Affairs, DoT	01.17.06	01.18.06	02.07.06	03.16.06		
(Recess Appointment: 01.04.06)	Sosa, Enrique J.	Member, Reform Board (Amtrak)	01.24.05	01.24.05				
(Recess Appointment: 01.04.06)	Hall, Floyd	Member, Reform Board (Amtrak)	01.24.05	01.24.05				

Committee	Name	Position	Intent	Nominated	Hearing	Reported	Floor	Confirmed
Energy and Natural Resources	Myers, Mark	Director, USGS, DoI	05.03.06	05.03.06				
	Kempthorne, Dirk	Secretary, Department of Interior	03.16.06	04.24.06	05.04.06	05.10.06		
	Moeller, Philip	Member, FERC	03.07.06	03.07.06				
	Wellinghof, Jon	Member, FERC	03.07.06	03.07.06				
	Orbach, Raymond	Under Secretary for Science, DOE	N/A	12.13.05	03.09.06	03.15.06		
	Bernhardt, David Longly	Solicitor, Department of the Interior	11.17.05	11.18.05	03.09.06	03.15.06		
	Sproat, Edward F.	Director, Civilian Radioactive Waste Management, DOE	09.07.05	09.08.05	11.10.05	11.16.05		
Environment and Public Works	Klein, Dale	Chairman, Nuclear Regulatory Commission (NRC)	04.27.06	04.27.06				
	O'Neill, Molly A.	Assistant Administrator, Environmental Information, EPA	03.27.06	03.27.06				
	Capka, J. Richard	Administrator, Federal Highway Administration, DoT	03.07.06	03.07.06	04.05.06	04.26.06		
	Wehrum, William L.	Assistant Administrator, Air and Radiation , EPA	02.27.06	02.27.06	04.05.06	04.26.06		
	Gulliford, James B.	Assistant Administrator, Toxic Substances, EPA	01.17.05	01.18.06	04.05.06	04.26.06		
(Recess Appointment: 01.19.05)	Lyons, Peter B.	Member, Nuclear Regulatory Commission (NRC)	02.14.05	02.14.05	04.20.05			
(Recess Appointment: 01.19.05)	Jaczko, Gregory B.	Member, Nuclear Regulatory Commission (NRC)	02.14.05	02.14.05	04.20.05			
	Butler, Michael	Member, Board of Trustees, Udall Foundation	01.24.05	01.24.05	04.06.05	04.13.05		
	Rappoport, D. Michael	Member, Board of Trustees, Udall Foundation	01.24.05	01.24.05	04.06.05	04.13.05		
Finance	Solomon, Eric	Assistant Secretary, Tax Policy, Treasury	05.08.06	05.09.06				
	Cherecwich, Paul	Member, Internal Revenue Service Oversight Board	04.27.06	05.01.06				
	Hammond, Donald V.	Member, Internal Revenue Service Oversight Board	04.27.06	05.01.06				
	West, Catherine G.	Member, Internal Revenue Service Oversight Board	04.27.06	05.01.06				
	Wince-Smith, Deborah	Member, Internal Revenue Service Oversight Board	04.27.06	05.01.06				
	Schwab, Susan	USTR, EOP	04.18.06	05.03.06	05.16.06			
	Basham, W. Ralph	Commissioner, Customs, DHS	01.30.06	01.31.06	04.05.06			
	Meron, Daniel	General Counsel, HHS	11.15.05	11.17.05				
(Recess Appointment: 04.19.06)	Palmer, John L.	Member, Brd of Trust., Fed. Supple. Med. Insurance Trust Fund	11.03.05	11.07.05	N/A	N/A	N/A	N/A
(Recess Appointment: 04.19.06)	Palmer, John L.	Member, Brd of Trust., Fed. Old-Age & Survivors Insur.Trust Fund	11.03.05	11.07.05	N/A	N/A	N/A	N/A
(Recess Appointment: 04.19.06)	Palmer, John L.	Member, Brd of Trust., Fed. Hospital Insurance Trust Fund	11.03.05	11.07.05	N/A	N/A	N/A	N/A
(Recess Appointment: 04.19.06)	Saving, Thomas R.	Member, Brd of Trust., Fed. Supple. Med. Insurance Trust Fund	11.03.05	11.07.05	N/A	N/A	N/A	N/A
(Recess Appointment: 04.19.06)	Saving, Thomas R.	Member, Brd of Trust., Fed. Old-Age & Survivors Insur. Trust Fund	11.03.05	11.07.05	N/A	N/A	N/A	N/A
(Recess Appointment: 04.19.06)	Saving, Thomas R.	Member, Brd of Trust., Fed. Hospital Insurance Trust Fund	11.03.05	11.07.05	N/A	N/A	N/A	N/A
	Maupin, John E.	Member, Social Security Advisory Board, SSAB	08.09.05	09.06.05				
	Brown, Jeffrey Robert	Member, Social Security Advisory Board, SSAB	01.04.05	01.04.05	12.14.05			
Foreign Relations	Brown, Gayleatha	Ambassador to the Republic of Benin, State	05.11.06	05.11.06				
	Coneway, Peter R.	Ambassador to Switzerland, State	05.11.06	05.11.06				
	Rocca, Christina	U.S. Representative to the Conference on Disarmament, State	05.11.06	05.11.06				
	Symington, W. Stuart	Ambassador to the Republic of Djibouti	05.08.06	05.08.06				
	Taylor, William B.	Ambassador to Ukraine, State	05.01.06	05.01.06	05.12.06			
	Liberi, Dawn M.	Amb. to the Islamic Republic of Mauritania, State	05.01.06	05.01.06				
	Wood, Michael	Ambassador to Sweden, State	05.01.06	05.01.06				

Committee	Name	Position	Intent	Nominated	Hearing	Reported	Floor	Confirmed
	Bradtke, Robert A.	Ambassador to the Republic of Croatia, State	04.27.06	04.27.06				
	Foley, April H.	Ambassador to the Republic of Hungary, State	04.25.06	04.25.06				
	Jacobson, Tracey Ann	Ambassador to the Republic of Tajikistan, State	04.25.06	04.25.06				
	Vasquez, Gaddi H.	U.S. Representative to the UN for Food and Agriculture	04.25.06	04.25.06				
	Sullivan, Dan	Assistant Secretary, Economic and Business Affairs, State	04.13.06	04.24.06	05.11.06			
	Ford, Robert	Ambassador to the Republic of Algeria, State	04.13.06	04.24.06				
	Rowe, Leslie	Amb. to Papua New Guinea, the Solomon Islands, and Vanuatu	04.13.06	04.24.06				
	Derse, Anne E.	Ambassador to the Azerbaijan Republic	04.13.06	04.24.06	05.12.06			
	Cloud, John A.	Ambassador to the Republic of Lithuania	04.06.06	04.06.06				
	Williamson, John Clint	Ambassador at Large for War Crime Issues	04.06.06	04.06.06				
	Bost, Eric	Ambassador to the Republic of South Africa	04.04.06	04.05.06				
	Hughes, Lisa	Ambassador to the Republic of Suriname	04.04.06	04.05.06	05.10.06			
	Wayne, E. Anthony	Ambassador to Argentina	04.04.06	04.05.06	05.10.06			
	Robinson, David M.	Ambassador to Co-Operative Republic of Guyana	04.04.06	04.05.06	05.10.06			
	Kirby, Michael	Ambassador to the Republic of Moldova, State	03.16.06	03.27.06				
	Minton, Mark	Ambassador to Mongolia, State	03.15.06	03.15.06	04.06.06			
	McCallum, Robert	Ambassador to Australia, State	03.10.06	03.13.06				
	Tichenor, Warren	U.S. Representative to the European Office of the UN	03.07.06	03.15.06				
	Ranneberger, Michael E.	Ambassador to the Republic of Kenya	03.07.06	03.07.06				
	Godec, Robert F.	Ambassador to the Republic of Tunisia	03.07.06	03.07.06	05.03.06			
	Staples, George McDade	Director General, Foreign Service, State	03.02.06	03.02.06	03.28.06	05.10.06		
	Sauerbrey, Ellen R.	Assistant Secretary, Population, Refugees, and Migration, State	N/A	02.10.06				
	Wallace, Roger W.	Member, Brd.of Direct., Inter-Amer. Foundation	N/A	02.10.06				
	Hogan, Nadina	Member, Brd.of Direct., Inter-Amer. Foundation	N/A	02.10.06				
	Gray, C. Boyden	Representative to the European Union, State	N/A	02.10.06				
	Brister, Patricia	U.S. Representative, Economic and Social Council, UN	02.07.06	02.08.06	03.28.06			
	Chellaraj, Rajkumar	Assistant Secretary, Administration,	01.24.06	01.25.06	03.28.06			
	Ameri, Goli	U.S. Representative, 60th Session, UN General Assembly	11.09.05	11.10.05				
	Acklie, Duane	U.S. Representative, 60th Session, UN General Assembly	11.09.05	11.10.05				
	O'Brien, Robert C.	U.S. Representative, 60th Session, UN General Assembly	11.09.05	11.10.05				
	McKinnon, Mark	Member, Broadcasting Board of Governors	10.17.05	10.17.05				
(Recess Appointment: 08.01.05)	Bolton, John R.	U.S. Rep., UN, State	N/A	09.19.05				
(Recess Appointment: 08.01.05)	Bolton, John R.	U.S. Rep., Amb. Rank, Sec. Council, UN, State	N/A	09.19.05				
(Recess Appointment: 01.04.06)	Sauerbrey, Ellen R.	Assistant Secretary, Population, Refugees, and Migration, State	08.31.05	09.06.05	10.25.05			
(Recess Appointment: 01.17.06)	Gray, C. Boyden	Representative to the European Union, State	07.22.05	07.25.05	09.19.05	10.25.05		
(Recess Appointment: 01.19.05)	Franco, Adolfo A.	Member, Brd.of Direct., Inter-Amer. Foundation(Renom 01.04.05)	02.14.05	02.14.05				
	Vaughn, Jack	Member, Brd.of Direct., Inter-Amer. Foundation	01.24.05	01.24.05				
(Recess Appointment: 01.04.06)	Wallace, Roger W.	Member, Brd.of Direct., Inter-Amer. Foundation	01.24.05	01.24.05				
	Tomlinson, Kenneth Y.	Member, Broadcasting Board of Governors	01.24.05	01.24.05				
	Tomlinson, Kenneth Y.	Chairman, Broadcasting Board of Governors	01.24.05	01.24.05				
	Hirschberg, D. Jeffrey	Member, Broadcasting Board of Governors	01.24.05	01.24.05				
(Recess Appointment: 01.04.06)	Hogan, Nadina	Member, Brd.of Direct., Inter-Amer. Foundation	01.24.05	01.24.05				

Committee	Name	Position	Intent	Nominated	Hearing	Reported	Floor	Confirmed
HELP	Vaughn, John R.	Member, National Council on Disability	05.08.06	05.09.06				
	Carlson, Victoria	Member, National Council on Disability	05.08.06	05.09.06				
	Colley, Chad	Member, National Council on Disability	05.08.06	05.09.06				
	Mattheiss, Lisa	Member, National Council on Disability	05.08.06	05.09.06				
	Justesen, Troy R.	Assistant Secretary, Vocational and Adult Ed., Education	05.08.06	05.08.06				
	Berger, Katherine	Member, National Museum and Library Services Board	05.03.06	05.05.06				
	Brosius, Karen	Member, National Museum and Library Services Board	05.03.06	05.05.06				
	Miaoulis, Ioannis	Member, National Museum and Library Services Board	05.03.06	05.05.06				
	Pickett, Sandra	Member, National Museum and Library Services Board	05.03.06	05.05.06				
	Orr-Cahall, Christina	Member, National Museum and Library Services Board	05.03.06	05.05.06				
	Starr, Kevin Owen	Member, National Museum and Library Services Board	05.03.06	05.05.06				
	Warder, Lawrence A.	CFO, Department of Education	04.25.06	04.25.06				
	Cooper, Ronald	General Counsel, EEOC	03.27.06	03.27.06				
	Tredick, Peter	Member, National Mediation Board	03.27.06	03.27.06				
	Hoglander, Harry	Member, National Mediation Board	03.27.06	03.27.06				
	von Eshenbach, Andrew	Commissioner, FDA, HHS	03.15.06	03.15.06				
	Stagg, J.C.A.	Member, Brd. of Trust., James Madison Mem. Fellowship Found.	03.13.06	03.13.06				
	Chiles, Jonann E.	Member, Brd. Of Directors, Legal Services Corporation	03.13.06	03.13.06				
	Bridges, Jerry Gayle	CFO, Corporation for National and Community Service	03.07.06	03.07.06				
	Kirsanow, Peter N.	Member, National Labor Relations Board	N/A	02.10.06				
	Schaumber, Peter	Member, National Labor Relations Board	N/A	02.10.06				
	Meisburg, Ronald E.	General Counsel, National Labor Relations Board	N/A	02.10.06				
	Rosenfeld, Arthur F.	Director, Federal Mediation and Conciliation Service	N/A	02.10.06				
	Walsh, Dennis P.	Member, National Labor Relations Board	N/A	02.10.06				
	Goldsmith, Stephen	Member, Brd.of Direct., CNCS	N/A	02.10.06				
	DeCamp, Paul	Administrator, Wage and Hour Division, DoL	01.30.06	01.31.06				
	Juaristi, Vince J.	Member, Brd.of Direct., CNCS	12.21.05	12.21.05				
(Recess Appointment: 01.04.06)	Goldsmith, Stephen	Member, Brd.of Direct., CNCS	12.19.05	12.20.05				
(Recess Appointment: 01.04.06)	Kirsanow, Peter N.	Member, National Labor Relations Board	11.15.05	11.17.05				
	Silver, Ron	Member, United States Institute of Peace	10.06.05	10.06.05				
	Van Rest, Judy	Member, United States Institute of Peace	10.06.05	10.06.05				
	Talbert, Kent D.	General Counsel, Education	09.27.05	09.28.05	N/A			
	Thompson, Horace A.	Member, Occupational Safety and Health Review Commission	09.27.05	09.28.05	N/A			
(Recess Appointment: 08.31.05)	Schaumber, Peter	Member, National Labor Relations Board	N/A	09.19.05				
	Stickler, Richard	Assistant Secretary, Mine Safety and Health, DOL	09.15.05	09.15.05	01.31.06	03.08.06		
(Recess Appointment: 04.19.06)	Madras, Bertha K.	Dep. Director, Demand Reduction, National Drug Control Policy	07.27.05	07.27.05	N/A	10.19.05	N/A	N/A
(Recess Appointment: 01.04.06)	Rosenfeld, Arthur F.	Director, Federal Mediation and Conciliation Service	07.21.05	07.21.05				
(Recess Appointment: 01.04.06)	Meisburg, Ronald E.	General Counsel, National Labor Relations Board	06.29.05	06.29.05				
	Holen, Arlene	Member, Federal Mine Safety and Health Review Commission	05.20.05	05.23.05	N/A	03.08.06		
(Recess Appointment: 01.17.06)	Walsh, Dennis P.	Member, National Labor Relations Board	04.27.05	04.27.05				
	Dolan, Michael	Member, Brd.of Direct., CNCS	03.29.05	04.04.05				

Committee	Name	Position	Intent	Nominated	Hearing	Reported	Floor	Confirmed
Homeland Security and Governmental Affairs	Williams, Ellen C.	Governor, United States Postal Service	05.08.06	05.09.06				
	Portman, Rob	Director, OMB	04.18.06	04.27.06	05.17.06			
	Denett, Paul	Administrator, Federal Procurement Policy, OMB	04.17.06	04.24.06				
	Paulison, R. David	Under Secretary, Federal Emergency Management, DHS	04.06.06	04.06.06				
	Doan, Lurita Alexis	Administrator, General Services Administration (GSA)	04.06.06	04.06.06				
	Barnett, Mickey D.	Governor, United States Postal Service	03.02.06	03.02.06				
	Tobin, Katherine C.	Governor, United States Postal Service	03.02.06	03.02.06				
	Cusick, Robert I.	Director, Office of Government Ethics	02.13.06	02.13.06				
	Henke, Tracy A.	Director, State and Local Govt., Coordination & Preparedness, DHS	N/A	02.10.06				
	Myers, Julie L.	Assist. Sec., Bureau of Immigration and Customs Enforcement, DHS	N/A	02.10.06				
	Norquist, David L.	CFO, DHS	01.17.06	01.18.06	05.08.06			
	Gray, S. Pamela	Judge of the D.C. Superior Court	01.11.06	01.25.06				
	Dalton, Carol A.	Associate Judge of the D.C. Superior Court	N/A	11.09.05				
	Acton, Mark	Commissioner, Postal Rate Commission	11.03.05	11.07.05	03.31.06	05.02.06		
(Recess Appointment: 01.04.06)	Henke, Tracy A.	Director, State and Local Govt., Coordination & Preparedness, DHS	07.13.05	07.14.05	12.08.05			
(Recess Appointment: 01.04.06)	*Myers, Julie L.	Assist. Sec., Bureau of Immigration and Customs Enforcement, DHS	06.29.05	06.29.05	09.15.05	10.07.05		
	Anderson, Jennifer M.	Assoc. Judge of the Superior Court of DC	02.14.05	02.14.05				
	Conboy, Stephen T.	U.S. Marshal, D.C. Superior Court	01.24.05	01.24.05				
Judiciary	Anderson, Thomas D.	U.S. Attorney for the District of Vermont	N/A	05.11.06				
	Gorsuch, Neil M.	U.S. Circuit Judge for the Tenth Circuit	N/A	05.10.06				
	Baker, Valerie L.	U.S. District Judge for the Central District of CA	N/A	05.04.06				
	Holmes, Jerome A.	U.S. Circuit Judge for the Tenth Circuit	N/A	05.04.06				
	Rosenberg, Charles P.	U.S. Attorney for the E. District of VA	N/A	05.04.06				
	Tydingco-Gatewood, Frances	Judge for the District Court of Guam	N/A	04.25.06				
	Gelpi, Gustavo Antonio	U.S. District Judge for the District of Puerto Rico	N/A	04.24.06				
	Gutierrez, Philip S.	U.S. District Judge for the Central District of California	N/A	04.24.06				
	Jordan, Daniel Porter	U.S. District Judge for the S. District of MS	N/A	04.24.06				
	Peterson, Erik C.	U.S. Attorney for the W. District of WI	N/A	04.24.06				
	Orton, Gary D.	U.S. Marshal for the District of Nevada	N/A	03.30.06				
	Wainstein, Kenneth L.	Assistant Attorney General, National Security Division, DOJ	03.13.06	03.13.06	05.02.06			
	Smith, Milan D.	U.S. Circuit Judge for the Ninth Circuit	N/A	02.14.06	04.25.06	05.04.06		
	Whitney, Frank D.	U.S. District Judge for the W. District of NC	N/A	02.14.06				
	Ikuta, Sandra Segal	U.S. Circuit Judge for the Ninth Circuit	N/A	02.08.06	05.02.06			
	Wallace, Michael B.	U.S. Circuit Judge for the Fifth Circuit	N/A	02.08.06				
	Bradbury, Steven G.	Assistant Attorney General, Legal Counsel, DOJ	N/A	01.25.06				
	Kavanaugh, Brett M.	U.S. Circuit Judge for the DC Circuit	N/A	01.25.06	05.09.06	05.11.06		
	Bryant, Vanessa Lynne	U.S. District Judge for the District of Connecticut	N/A	01.25.06				
	Bumb, Renee Marie	U.S. District Judge for the District of New Jersey	N/A	01.25.06	04.25.06	05.04.06		
	Guilford, Andrew J.	U.S. District Judge for the Central District of California	N/A	01.25.06				
	Hillman, Noel Lawerence	U.S. District Judge for the District of New Jersey	N/A	01.25.06	04.25.06	05.04.06		

Committee	Name	Position	Intent	Nominated	Hearing	Reported	Floor	Confirmed
	Wigenton, Susan Davis	U.S. District Judge for the District of New Jersey	N/A	01.25.06	04.25.06	05.04.06		
	Smith, Norman Randy	U.S. Circuit Judge for the Ninth Circuit	N/A	12.16.05	03.01.06	05.04.06		
(Recess Appointment: 08.31.05)	Fisher, Alice S.	Assistant Attorney General for Criminal Division, DOJ	N/A	09.19.05				
(Recess Appointment: 04.19.06)	O'Gara, James F. X.	Deputy Director, Supply Reduction, National Drug Control Policy	07.28.05	07.28.05	10.18.05	N/A	N/A	N/A
(Recess Appointment: 01.04.06)	*Myers, Julie L.	Assist. Sec., Bureau of Immigration and Customs Enforcement, DHS	06.29.05	06.29.05	10.18.05	11.07.05		
	Boyle, Terrence W.	U.S. Circuit Judge for the Fourth Circuit	02.14.05	02.14.05	03.03.05	06.16.05		
	Haynes, William James	U.S Circuit Judge for the Fourth Circuit	02.14.05	02.14.05				
	Myers, William Gerry	U.S. Circuit Judge for the Ninth Circuit	02.14.05	02.14.05	03.01.05	03.17.05		
	Cox, Sean F.	U.S. District Judge for the E. District of MI	02.14.05	02.14.05	05.02.06	05.11.06		
	Ludington, Thomas L.	U.S. District Judge for the E. District of MI	02.14.05	02.14.05	05.02.06	05.11.06		
	Sheridan, Peter G.	U.S. District Judge for the District of NJ	02.14.05	02.14.05	04.25.06	05.04.06		
	Aguigui, Earl C.	U.S. Marshal for the District of Guam and N. Mariana Islands, DOJ	02.14.05	02.14.05				
	Rivkin, David B.	Member, U.S. Foreign Claims Settlement Commission, DOJ	01.24.05	01.24.05				
Rules and Administration	Lenhard, Robert D.	Federal Election Commission (FEC)	N/A	02.10.06				
	Walther, Steven T.	Federal Election Commission (FEC)	N/A	02.10.06				
	Spakovsky, Hans Von	Federal Election Commission (FEC)	N/A	02.10.06				
	Mason, David M.	Federal Election Commission (FEC)	12.16.05	12.16.05				
(Recess Appointment: 01.04.06)	Lenhard, Robert D.	Federal Election Commission (FEC)	12.16.05	12.16.05				
(Recess Appointment: 01.04.06)	Walther, Steven T.	Federal Election Commission (FEC)	12.16.05	12.16.05				
(Recess Appointment: 01.04.06)	Spakovsky, Hans Von	Federal Election Commission (FEC)	12.16.05	12.16.05				
Small Business	Preston, Steven C.	Administrator, Small Business Administration	04.25.06	04.25.06				
Veterans' Affairs	Cooper, Daniel	Under Secretary, Benefits, Department of Veterans Affairs	03.30.06	03.30.06	N/A	04.27.06		
Intelligence	*Hayden, Gen. Michael*	Director, CIA	05.08.06	05.08.06	05.18.06			
	Rizzo, John A.	General Counsel, CIA	03.15.06	03.15.06				

New Email Message

From: Teague, Matthew L. <Matthew_L._Teague@who.eop.gov>
Sent: Tuesday, May 30, 2006 11:47 AM
To: Sherzer, David
Subject: FW: Nominations Reports
Attachments: 05.26.06 Nominations Pending and Confirmed.xls; 05.26.06 Nominations Pending.xls

---

From: Dunne, Dianna L.
Sent: Friday, May 26, 2006 7:46 PM
To: Wolff, Candida P.; Wright, Liza; O'Hollaren, Sean B.; Badger, William D.; Moy, Edmund C.; Fiddelke, Debbie S.; Brown, Jamie E.; Emling, John G.; Hauck, Megan E.; Allen, Michael; Becker, Brenda L.; Swonger, Amy H.; Healy, Erin E.; Bullock, Katja; Kratovil, Lindley; Ransbottom, Sarah E.; Teague, Matthew L.; Roebke, Heather M.; Persinger, John M.; Drummond, Michael; Brosnahan, Jennifer R.; Rao, Neomi J.; Courtwright, Susan M.
Cc: Dunne, Dianna L.
Subject: Nominations Reports

Please find attached the comprehensive pending and confirmed nominations report and a report that has only pending nominations for the week ending Friday, May 26, 2006. If you have any questions, please contact me. Thank you. Regards, Dianna

The following nominations were confirmed this week:

#632, Brett Kavanaugh to be U.S. Circuit Judge for the D.C. District, confirmed 57-36
#672, General Michael Hayden to be Director of CIA, confirmed 78-15
#630, Dirk Kempthorne to be Secretary of the Interior, confirmed by voice vote
#693, General Michael Hayden for appointment in U.S. Air Force to the position of General
#443, Edward Sproat III to be Director of the Office of Civilian Radioactive Waste Management
#573, Raymond Orbach to be Under Secretary for Science, Department of Energy
#590, Roger Karr to be an Assistant Secretary of Transportation
#591, Tyler Duvall to be an Assistant Secretary of Transportation
#592, Nicole Nason to be Administrator of the National Highway Traffic Safety Administration
#593, Thomas Barrett to be Administrator of the Pipeline and Hazardous Materials Safety Administration
#595, Robert McDowell to be a Member of the Federal Communications Commission
#629, Susan Davis Wigenton to be United States District Judge for the District of New Jersey
#664, David Norquist to be Chief Financial Officer, Department of Homeland Security
#665, Robert Cusick, Jr. to be Director of the Office of Government Ethics
#615, Richard Capka to be Administrator of the Federal Highway Administration
#640, W. Ralph Basham to be Commissioner of Customs, Department of Homeland Security
#666, Robert Portman to be Director of the Office of Management and Budget
#667, Gregory Jaczko to be a Member of the Nuclear Regulatory Commission
#668, Gregory Jaczko to be a Member of the Nuclear Regulatory Commission
#669, Peter Lyons to be a Member of the Nuclear Regulatory Commission
#671, Dale Klein to be a Member of the Nuclear Regulatory Commission
#673, Duane Acklie to be an Alternate Representative of the US to the General Assembly of the United Nations
#674, Goli Ameri to be a Representative of the US to the General Assembly of the United Nations
#675, Robert O'Brien to be an Alternate Representative of the US to the General Assembly of the United Nations
#676, Rajkumar Chellaraj to be an Assistant Secretary of State
#677, Patricia Brister for the rank of Ambassador during service as Representative of the US on the Commission on the Status of Women of the Economic and Social Counsel of the United Nations
#678, Warren Tichenor to be Representative of the US to the Office of the United Nations and Other International Organizations in Geneva
#679, Daniel Sullivan to be an Assistant Secretary of State
#680, Robert Godec to be Ambassador to the Republic of Tunisia

#681, Mark Minton to be Ambassador to Mongolia
#682, Michael Kirby to be Ambassador to the Republic of Moldova
#683, Lisa Bobbie Schreiber Hughes to be Ambassador to the Republic of Suriname
#684, David Robinson to be Ambassador to the Cooperative Republic of Guyana
#685, John Cloud to be Ambassador to the Republic of Lithuania
#686, Robert Ford to be Ambassador to the People's Democratic Republic of Algeria
#687, Anne Derse to be Ambassador to the Republic of Azerbaijan
#688, April Foley to be Ambassador to the Republic of Hungary
#689, Tracey Jacobson to be Ambassador to the Republic of Tajikstan
#690, Robert Bradtke to be Ambassador to the Republic of Croatia
#691, William Taylor to be Ambassador to Ukraine
#692, Michael Wood to be Ambassador to Sweden
#694, William Hardiman to be a Member of the Board of Directors of the National Institute of Building Sciences
#695, Armando Bucelo, Jr. to be a Director of the Securities Investor Protection Corporation
#696, Todd Farha to be a Director of the Securities Investor Protection Corporation
#697, Todd Farha to be a Director of the Securities Investor Protection Corporation
#698, John Cox to be Chief Financial Officer, Department of Housing and Urban Development
#700, Gary Orton to be United States Marshal for the District of Nevada
#701, Erik Peterson to be United States Attorney for the Western District of Wisconsin
#702, Lurita Doan to be Administrator of General Services
#703, David Paulison to be Under Secretary for Federal Emergency Management, Department of Homeland Security

---

Dianna Dunne
Office of Legislative Affairs/Senate
The White House
Washington, D.C. 20502
(202) 456-2092

Nominations Pending and Confirmed in the 109th Congress

(Nominations in Bold have been confirmed.)

(Nominations in Italics are priorities.)

(Nominations with an asterisk (*) have been referred to more than one Committee.)

Committee	Name	Position	Intent	Nominated	Hearing	Reported	Floor	Confirmed
Agriculture, Nutrition, & Forestry	**Strachen, Linda A.**	Assistant Secretary, Congressional Relations, USDA	02.16.06	02.17.06	03.14.06	03.15.06	05.12.06	**05.12.06**
	Rutherford, Boyd Kevin	Assistant Secretary, Administration, USDA	01.27.06	01.27.06	03.14.06	03.15.06	05.12.06	**05.12.06**
	Buchanan, Gale A.	Under Secretary, Research, Education, and Economics, USDA	01.12.05	01.18.06	03.14.06	03.15.06	05.12.06	**05.12.06**
	Kesselman, Marc L.	General Counsel, Department of Agriculture	11.15.05	11.17.05	03.14.06	03.15.06	05.12.06	**05.12.06**
	Christopherson, Charles	CFO, USDA	09.07.05	09.08.05	11.10.05	11.10.05	11.10.05	**11.10.05**
	Andrew, James M.	Administrator, Rural Utilities Services, USDA	08.25.05	09.06.05	11.10.05	11.10.05	11.10.05	**11.10.05**
	Raymond, Richard	Under Secretary, Food Safety, USDA	05.26.05	05.26.05	06.22.05	07.01.05	07.01.05	**07.01.05**
	Lukken, Walter	Commissioner, CFTC, (Reapp.)	05.24.05	05.25.05	06.09.05	06.30.05	06.30.05	**06.30.05**
	Jeffrey, Reuben	Commissioner, and upon confirmation, Chairman., CFTC	05.17.05	05.17.05	06.09.05	06.30.05	06.30.05	**06.30.05**
	Jeffrey, Reuben	Commissioner, CFTC	05.17.05	05.17.05	06.09.05	06.30.05	06.30.05	**06.30.05**
	Connor, Charles F.	Deputy Secretary, USDA	03.11.05	03.14.05	04.06.05	04.12.05	04.27.05	**04.27.05**
	Dorr, Thomas C.	Under Secretary for Rural Develop., USDA	N/A	01.24.05	04.27.05	05.12.05	07.21.05	**07.21.05**
	Dorr, Thomas C.	Member, Commodity Credit Corp	N/A	01.24.05	04.27.05	05.12.05	07.21.05	**07.21.05**
	Johanns, Michael O.	Secretary, USDA	01.04.05	01.04.05	01.06.05	01.06.05	01.20.05	**01.20.05**
Armed Services	Tobey, William H.	Dep. Admin., Defense Nuclear Nonproliferation, NNSA, DOE	05.11.06	05.11.06				
	Payton, Sue C.	Assist. Secretary, Acquisition, Research & Development, Air Force	04.25.06	04.25.06				
	Blair, Anita	Assistant Secretary, Manpower and Reserve Affairs, Air Force	04.13.06	04.24.06				
	England, Gordon	Deputy Secretary, DOD	N/A	02.10.06	N/A	N/A	N/A	N/A
	Smith, Dorrance	Assistant Secretary, Public Affairs, DOD	N/A	02.10.06	N/A	N/A	N/A	N/A
	Cohen, Benedict S.	General Counsel, Department of the Army, DoD	02.03.06	02.06.06				
	D'Agostino, Thomas P.	Deputy Administrator, Defense Programs, NNSA, DoE	01.27.06	01.27.06	02.15.06	02.16.06	02.17.06	**02.17.06**
	Geren, Preston M.	Under Secretary of the Army, DoD	01.17.05	01.18.06	02.15.06	02.16.06	02.17.06	**02.17.06**
	Finley, James I.	Deputy Under Secretary, Acquisition and Technology, DOD	12.19.05	12.20.05	02.15.06	02.16.06	02.17.06	**02.17.06**
	Dominguez, Michael	Deputy Under Secretary, Personnel and Readiness, DOD	11.21.05	12.13.05	02.15.06			
(Recess Appointment: 01.04.06)	**Smith, Dorrance**	Assistant Secretary, Public Affairs, DOD	09.22.05	09.22.05	12.13.05	12.19.05	04.07.06	**04.07.06**
(Recess Appointment: 08.02.05)	Flory, Peter	Assistant Secretary of Defense, DOD	N/A	09.19.05				
(Recess Appointment: 08.09.05)	**Edelman, Eric S.**	Under Secretary, Policy, DOD	N/A	09.19.05	N/A	N/A	02.09.06	**02.09.06**
	Etter, Delores M.	Assist. Sec. of the Navy, Research, Develop., and Acquisition, DOD	09.06.05	09.06.05	10.25.05	10.27.05	10.28.05	**10.28.05**
	Wynne, Michael W.	Secretary of the Air Force, DOD	08.16.05	09.06.05	10.06.05	10.27.05	10.28.05	**10.28.05**
	Winter, Donald C.	Secretary of the Navy, DOD	08.16.05	09.06.05	10.06.05	10.27.05	11.10.05	**11.10.05**
	Young, John J.	Director, Defense Research and Engineering, DOD	07.28.05	07.28.05	10.25.05	10.27.05	10.28.05	**10.28.05**
	Eastin, Keith E.	Assistant Secretary, Installations and Environment, Army, DOD	06.29.05	06.29.05	07.28.05	07.28.05	07.29.05	**07.29.05**
	Eggenberger, A.J.	Mem., Defense Nuclear Facilities Board and designate Chair	06.29.05	06.29.05	N/A	10.27.05		
	Bell, Phillip Jackson	Dep. Und. Sec., Logistics and Material Readiness, DOD	06.28.05	06.28.05	07.28.05	07.28.05	07.29.05	**07.29.05**
	Sega, Ronald M.	Under Secretary, Air Force, DOD	06.28.05	06.28.05	07.28.05	07.28.05	07.29.05	**07.29.05**
	Grimes, John G.	Assistant Secretary, Networks and Information Integration, DOD	06.16.05	06.16.05	07.28.05	10.27.05	10.28.05	**10.28.05**
	Anderson, William C.	Assist. Sec., Installations and Environment, Air Force, DOD	05.26.05	05.26.05	07.28.05	10.27.05	10.28.05	**10.28.05**

Committee	Name	Position	Intent	Nominated	Hearing	Reported	Floor	Confirmed
	***Rispoli, James A.**	Assistant Secretary, Environmental Management, DOE	05.17.05	05.17.05	06.29.05	06.30.05	07.29.05	**07.29.05**
(Recess Appointment: 08.09.05)	**Edelman, Eric S.**	Under Secretary, Policy, DOD	05.16.05	05.16.05	06.29.05	07.29.05	NA	NA
	Stanley, Daniel R.	Assistant Secretary, Legislative Affairs, DOD	05.13.05	05.16.05	06.29.05	06.30.05	06.30.05	**06.30.05**
	Krieg, Kenneth J.	Under Sec., Acquisition, Technology, and Logistics, DOD	04.01.05	04.04.05	04.21.05	05.25.05	05.26.05	**05.26.05**
(Recess Appointment: 01.04.06)	***England, Gordon***	Deputy Secretary, DOD	03.31.05	04.07.05	04.19.05	07.29.05	04.06.06	**04.06.06**
(Recess Appointment: 04.01.05)	**Turner, Sue Ellen**	Member, BRAC	03.15.05	03.15.05	NA	NA	NA	NA
(Recess Appointment: 04.01.05)	**Skinner, Samuel Knox**	Member, BRAC	03.15.05	03.15.05	NA	NA	NA	NA
(Recess Appointment: 04.01.05)	**Newton, Lloyd Warren**	Member, BRAC	NA	NA	NA	NA	NA	NA
(Recess Appointment: 04.01.05)	**Hill, James T.**	Member, BRAC	03.15.05	03.15.05	NA	NA	NA	NA
(Recess Appointment: 04.01.05)	**Hansen, James V.**	Member, BRAC	03.15.05	03.15.05	NA	NA	NA	NA
(Recess Appointment: 04.01.05)	**Gehman, Harold W.**	Member, BRAC	03.15.05	03.15.05	NA	NA	NA	NA
(Recess Appointment: 04.01.05)	**Coyle, Philip**	Member, BRAC	03.15.05	03.15.05	NA	NA	NA	NA
(Recess Appointment: 04.01.05)	**Bilbray, James H.**	Member, BRAC	03.15.05	03.15.05	NA	NA	NA	NA
(Recess Appointment: 04.01.05)	**Principi, Anthony J.**	Member and Chairman, BRAC	03.04.05	03.04.05	03.15.05	03.17.05	NA	NA
	Woodley, John Paul	Assistant Secretary of the Army, DOD	01.24.05	01.24.05	02.15.05	03.17.05	05.12.05	**05.12.05**
	Carr, James William	Member, Nat'l Security Education Board	01.24.05	01.24.05	N/A	03.17.05	03.17.05	**03.17.05**
	Dennison, George M.	Member, Nat'l Security Education Board	01.24.05	01.24.05	N/A	03.17.05	03.17.05	**03.17.05**
	McKenna, Andrew J.	Member, Nat'l Security Education Board	01.24.05	01.24.05	N/A	12.19.05		
	Skinner, Kiron K.	Member, Nat'l Security Education Board	01.24.05	01.24.05	N/A	03.17.05	03.17.05	**03.17.05**
(Recess Appointment: 08.02.05)	Flory, Peter	Assistant Secretary of Defense, DOD	01.24.05	01.24.05	N/A	07.28.05	N/A	N/A
	Penn, Buddie J.	Assistant Secretary, Navy, DOD	01.24.05	01.24.05	02.15.05	02.17.05	02.17.05	**02.17.05**
Banking, Housing and Urban Affairs	Kohn, Donald	Vice Chairman, Board of Governors, Federal Reserve System	05.18.06	05.18.06				
	Casey, Kathy	Commissioner, SEC	05.18.06	05.18.06				
	Bair, Sheila C.	Chairman, FDIC	05.01.06	05.02.06				
	Lockhart, James B.	Director, Office of Federal Housing Enterprise Oversight, HUD	04.27.06	04.27.06				
	Cox, John W.	CFO, HUD	03.02.06	03.02.06	05.16.06	05.25.06	05.26.06	**05.26.06**
	Rymer, Jon T.	Inspector General, FDIC	02.13.06	02.14.06	05.16.06			
	Lambright, James	President, Export-Import Bank	02.13.06	02.13.06	05.16.06			
	Bucelo, Armando J.	Director, Board of Directors, Securities Investor Protection Corp.	02.03.06	02.06.06	05.16.06	05.25.06	05.26.06	**05.26.06**
	Farha, Todd S.	Director, Board of Directors, Securities Investor Protection Corp.	02.03.06	02.06.06	05.16.06	05.25.06	05.26.06	**05.26.06**
	Lazear, Edward P.	Member, Council of Economic Advisors, EOP	01.30.06	01.31.06	02.14.06	02.16.06	02.17.06	**02.17.06**
	Warsh, Kevin	Member, Board of Governors, Federal Reserve System	01.27.06	01.27.06	02.14.06	02.16.06	02.17.06	**02.17.06**
	Kroszner, Randall Scott	Member, Board of Governors, Federal Reserve System	01.27.06	01.27.06	02.14.06	02.16.06	02.17.06	**02.17.06**
	Simpson, James S.	Federal Transit Administrator, DoT	01.17.06	01.18.06	03.14.06			
	Couch, Robert M.	President, Government National Mortgage Association, HUD	01.04.06	01.18.06	03.14.06			
	Bernanke, Ben S.	Chairman, Board of Governors, Federal Reserve System	10.24.05	11.01.05	11.15.05	11.16.05	01.31.06	**01.31.06**
	Bernanke, Ben S.	Member, Board of Governors, Federal Reserve System	10.24.05	11.01.05	11.15.05	11.16.05	01.31.06	**01.31.06**
	Hyland, Gigi	Member, National Credit Union Administration Board	09.29.05	09.29.05	10.25.05	11.03.05	11.07.05	**11.07.05**
	Baicker, Katherine	Member, Council of Economic Advisers, EOP	09.21.05	09.22.05	10.25.05	11.03.05	11.04.05	**11.04.05**
	Slaughter, Matthew	Member, Council of Economic Advisers, EOP	09.21.05	09.22.05	10.25.05	11.03.05	11.04.05	**11.04.05**
	Cabrera, Orlando J.	Assistant Secretary, Public and Indian Housing, HUD	08.19.05	09.06.05	10.25.05	11.03.05	11.04.05	**11.04.05**

Committee	Name	Position	Intent	Nominated	Hearing	Reported	Floor	Confirmed
	Lavin, Franklin L.	Under Secretary, International Trade, DOC	07.29.05	07.29.05	09.15.05	09.29.05	10.28.05	**10.28.05**
(Withdrawn on 09.19.05)	Neese, Terry	Director of the Mint, Treasury	07.29.05	07.29.05	09.20.05	N/A	N/A	N/A
	Henry, Emil W.	Assistant Secretary, Financial Institutions, Treasury	07.28.05	07.28.05	09.20.05	09.29.05	10.07.05	**10.07.05**
	Gottfried, Keith E.	General Counsel, HUD	07.27.05	07.27.05	09.15.05	09.29.05	10.07.05	**10.07.05**
	Gruenberg, Martin	Member, FDIC (For a term expiring 12/27/2012) (Reapp.)	N/A	07.25.05	07.26.05	07.28.05	07.29.05	**07.29.05**
	Gruenberg, Martin	Vice Chairperson, FDIC	07.22.05	07.22.05	07.26.05	07.28.05	07.29.05	**07.29.05**
	Gruenberg, Martin	Member of the Board of Directors, FDIC	07.22.05	07.22.05	07.26.05	07.28.05	07.29.05	**07.29.05**
	Nazareth, Annette	Member, Securities and Exchange Commission	07.22.05	07.22.05	07.26.05	07.28.05	07.29.05	**07.29.05**
	Campos, Roel C.	Member, Securities and Exchange Commission	07.22.05	07.22.05	07.26.05	07.28.05	07.29.05	**07.29.05**
	Williams, Darlene F.	Assistant Secretary, Policy Develop. & Research, HUD	07.22.05	07.25.05	09.15.05	09.29.05	10.07.05	**10.07.05**
	Nelson, Keith A.	Assistant Secretary, Administration, HUD	07.11.05	07.12.05	09.15.05	09.29.05	10.07.05	**10.07.05**
	O'Brien, Patrick M.	Assistant Secretary, Terrorist Financing, Treasury	N/A	06.29.05	09.20.05	09.29.05	10.07.05	**10.07.05**
	Kendrick, Kim	Assistant Secretary, Fair Housing and Equal Opportunity, HUD	06.29.05	06.29.05	09.15.05	09.29.05	10.07.05	**10.07.05**
	McCormick, David H.	Under Secretary, Export Administration, DOC	06.28.05	06.28.05	09.15.05	09.29.05	10.07.05	**10.07.05**
	Jackson, Daryl W.	Assistant Secretary, Export Enforcement, DOC	06.28.05	06.28.05	09.15.05	09.29.05	10.07.05	**10.07.05**
	Cox, Christopher	Commissioner, and upon confirmation, Chairman, SEC	06.02.05	06.30.05	07.26.05	07.28.05	07.29.05	**07.29.05**
	***Hernandez, Israel**	Assist. Sec. & Dir. Gen., US & Foreign Commercial Service, DoC	05.26.05	05.26.05	09.15.05	09.29.05	10.07.05	**10.07.05**
	Reich, John M.	Director, Thrift Supervision, Treasury, for a term of 5 years	06.06.05	06.06.05	07.26.05	07.28.05	07.29.05	**07.29.05**
	Hood, Rodney E.	Member, National Credit Union Administration Board	04.29.05	05.09.05	10.25.05	11.03.05	11.07.05	**11.07.05**
(Withdrawn on 06.06.05)	Reich, John M.	Director, Thrift Supervision, Treasury	04.26.05	05.25.05	N/A	N/A	N/A	N/A
	Montgomery, Brian D.	Asst. Sec., Housing & designate Fed. Housing Comm., HUD	04.12.05	04.25.05	05.25.05	06.09.05	06.13.05	**06.13.05**
	Bernanke, Ben S.	Member, Council of Economic Advisers, EOP	04.01.05	04.27.05	05.25.05	06.09.05	06.15.05	**06.15.05**
	Dugan, John	Comptroller of the Currency, Treas.	02.28.05	02.28.05	07.26.05	07.28.05	07.29.05	**07.29.05**
	Hardiman, William	Mem., Brd of Dir., Nat'l Instit. Of Bldng Sciences	01.24.05	01.24.05	05.16.06	05.25.06	05.26.06	**05.26.06**
	Patenaude, Pamela	Assistant Sec., Community Planning and Development, HUD	01.24.05	01.24.05	N/A	04.15.05	04.15.05	**04.15.05**
	Rosenfeld, Ronald	Member, Board of Directors, Federal Housing Finance Board	01.24.05	01.25.05	03.01.05	03.09.05	03.16.05	**03.16.05**
Budget	***Portman, Rob***	Director, OMB	04.18.06	04.27.06	05.11.06	05.23.06	05.26.06	**05.26.06**
Commerce, Science, and Transportation	Biden, R. Hunter	Member, Reform Board (Amtrak)	05.16.06	05.16.06				
	McLean, Donna R.	Member, Reform Board (Amtrak)	05.16.06	05.16.06				
	Hill, John H.	Administrator, Federal Motor Carrier Safety Administration	05.16.06	05.16.06				
	Kneur, John M. R.	Assistant Secretary, Communications &Information, DOC	05.01.06	05.01.06				
	Martin, Kevin	Member, FCC	04.25.06	04.25.06				
	Rosenker, Mark V.	Chairman, NTSB	04.13.06	04.24.06				
(Withdrawn: 04.24.06)	Emling, John G.	Assistant Secretary, Legislative & Intergovernmental Affairs, DOC	02.23.06	02.27.06	N/A	N/A	N/A	N/A
	Sosa, Enrique J.	Member, Reform Board (Amtrak)	N/A	02.10.06				
	Hall, Floyd	Member, Reform Board (Amtrak)	N/A	02.10.06				
	Steinberg, Andrew	Assistant Secretary, Aviation & International Affairs, DoT	02.09.06	02.10.06				
	McDowell, Robert	Commissioner, FCC	02.03.06	02.06.06	03.09.06	03.16.06	05.26.06	**05.26.06**
	Barrett, Thomas	Administrator, Pipeline & Hazardous Materials Safety Admin., DoT	01.24.06	01.25.06	02.07.06	03.16.06	05.26.06	**05.26.06**
	Duvall, Tyler D.	Assistant Secretary, Transportation Policy, DoT	01.17.06	01.18.06	02.07.06	03.16.06	05.26.06	**05.26.06**

Committee	Name	Position	Intent	Nominated	Hearing	Reported	Floor	Confirmed
	Nason, Nicole R.	Administrator, National Highway Traffic Safety Admin., DoT	01.17.06	01.18.06	02.07.06	03.16.06	05.26.06	**05.26.06**
	Karr, Roger Shane	Assistant Secretary, Governmental Affairs, DoT	01.17.06	01.18.06	02.07.06	03.16.06	05.26.06	**05.26.06**
(Withdrawn on 03.27.06)	Sanborn, David C.	Administrator, Maritime Administration, DoT	01.17.06	01.18.06	02.07.06	N/A	N/A	N/A
	Cresanti, Robert C.	Under Secretary, Technology, DOC	11.10.05	11.10.05	02.07.06	03.16.06	03.16.06	**03.16.06**
	Tate, Deborah Taylor	Member, Federal Communications Commission (FCC)	11.09.05	11.09.05	12.13.05	12.13.05	12.21.05	**12.21.05**
	Copps, Michael Joseph	Member, Federal Communications Commission (FCC)	11.09.05	11.09.05	12.13.05	12.13.05	12.21.05	**12.21.05**
	Rosch, J. Thomas	Commissioner, Federal Trade Commission (FTC)	09.29.05	09.29.05	11.14.05	11.17.05	12.17.05	**12.17.05**
	Dale, Shana L.	Deputy Administrator, NASA	09.09.05	09.13.05	11.01.05	11.02.05	11.04.05	**11.04.05**
	Higgins, Kathryn	Member, National Transportation Safety Board (NTSB)	07.28.05	07.28.05	11.01.05	11.02.05	12.17.05	**12.17.05**
	Kovacic, William E.	Commissioner, Federal Trade Commission (FTC)	07.28.05	07.28.05	11.14.05	11.17.05	12.17.05	**12.17.05**
	Dye, Rebecca F.	Commissioner, Federal Maritime Commission	07.11.05	07.12.05	N/A	07.21.05	07.22.05	**07.22.05**
	***Hernandez, Israel**	Assist. Sec. & Dir. Gen., US & Foreign Commercial Service, DoC	05.26.05	05.26.05	06.16.05	06.23.05	10.07.05	**10.07.05**
	Jeffrey, William Alan	Director, NIST, DOC	05.24.05	05.25.05	06.16.05	06.23.05	07.22.05	**07.22.05**
	Kaveeshwar, Ashok	Administrator, Research and Innov. Tech. Admin., DOT	05.24.05	05.25.05	06.16.05	06.23.05	06.30.05	**06.30.05**
	***Hawley, Edmund S.**	Asst. Sec., Transportation Security Administration, DHS	05.06.05	05.19.05	06.16.05	06.23.05	07.22.05	**07.22.05**
	Sullivan, John J.	General Counsel, DOC	04.26.05	05.09.05	05.18.05	06.23.05	07.22.05	**07.22.05**
	Sheinberg, Phyllis F.	Asst. Sec., Budgets and Programs and CFO, DOT	04.12.05	04.14.05	04.26.05	04.27.05	04.28.05	**04.28.05**
	Cino, Maria	Deputy Secretary, DOT	04.06.05	04.06.05	04.26.05	04.27.05	05.11.05	**05.11.05**
	Sampson, David A.	Deputy Secretary, DOC (Designated Acting on 05.02.05)	04.01.05	04.04.05	05.18.05	06.23.05	07.22.05	**07.22.05**
(Withdrawn on 12.13.05)	Connors, Ellen Engleman	Chairman, National Transportation Safety Board (NTSB)	03.24.05	04.04.05	N/A	N/A	N/A	N/A
	Rosenker, Mark V.	Member, National Transportation Safety Board (NTSB)	03.24.05	04.04.05	11.01.05	11.02.05	12.17.05	**12.17.05**
	Boardman, Joseph H.	Administrator, Federal Railroad Administration, DOT	03.17.05	03.17.05	04.12.05	04.27.05	04.28.05	**04.28.05**
	Griffin, Michael D.	Administrator, NASA	03.11.05	03.14.05	04.12.05	04.13.05	04.13.05	**04.13.05**
	Nord, Nancy Ann	Commissioner, CPSC, 7 yrs. term from 10.27.05	02.28.05	02.28.05	04.12.05	04.27.05	04.28.05	**04.28.05**
	Nord, Nancy Ann	Commissioner, CPSC, for term expiring 10.26.05	02.28.05	02.28.05	04.12.05	04.27.05	04.28.05	**04.28.05**
	Cobey, William	Mem., Brd of Dir., Metro. Wash. Airports Auth.	02.28.05	02.28.05	04.12.05	04.27.05	04.28.05	**04.28.05**
(Recess Appointment: 01.04.06)	Sosa, Enrique J.	Member, Reform Board (Amtrak)	01.24.05	01.24.05				
(Recess Appointment: 01.04.06)	Hall, Floyd	Member, Reform Board (Amtrak)	01.24.05	01.24.05				
	Gutierrez, Carlos M.	Secretary, DOC	01.04.05	01.04.05	01.05.05	01.06.05	01.24.05	**01.24.05**
Energy and Natural Resources	Correll, John Ray	Director, Office of Surface Mining Reclamation &Enforce., DoI	05.16.06	05.16.06				
	Myers, Mark	Director, USGS, DoI	05.03.06	05.03.06				
	***Kempthorne, Dirk**	Secretary, Department of Interior	03.16.06	04.24.06	05.04.06	05.10.06	05.26.06	**05.26.06**
	Moeller, Philip	Member, FERC	03.07.06	03.07.06	06.08.06			
	Wellinghof, Jon	Member, FERC	03.07.06	03.07.06	06.08.06			
	Spurgeon, Dennis R.	Assistant Secretary, Nuclear Energy, DOE	02.13.06	02.13.06	03.09.06	03.15.06	03.27.06	**03.27.06**
	Karsner, Alexander	Assistant Secretary, EERE, DOE	12.21.05	12.21.05	03.09.06	03.15.06	03.16.06	**03.16.06**
	Orbach, Raymond	Under Secretary for Science, DOE	N/A	12.13.05	03.09.06	03.15.06	05.26.06	**05.26.06**
	Bernhardt, David Longly	Solicitor, Department of the Interior	11.17.05	11.18.05	03.09.06	03.15.06		
	Sproat, Edward F.	Director, Civilian Radioactive Waste Management, DOE	09.07.05	09.08.05	11.10.05	11.16.05	05.26.06	**05.26.06**
	Jarrett, Jeffrey D.	Assistant Secretary, Fossil Energy, DOE	08.31.05	09.06.05	11.10.05	11.16.05	12.17.05	**12.17.05**
	***Rispoli, James A.**	Assistant Secretary, Environmental Management, DOE	05.17.05	05.17.05	07.12.05	07.21.05	07.29.05	**07.29.05**

Committee	Name	Position	Intent	Nominated	Hearing	Reported	Floor	Confirmed
	Limbaugh, Mark A.	Assistant Secretary, Water and Science, DOI	05.10.05	05.11.05	07.14.05	07.21.05	07.22.05	**07.22.05**
	Sigal, Jill L.	Asst. Sec., Congressional and Intergovernmental, DOE	05.06.05	05.09.05	07.12.05	07.21.05	07.28.05	**07.28.05**
	Weimer, R. Thomas	Assist. Sec., Policy, Management, and Budget, DOI	05.02.05	05.09.05	07.14.05	07.21.05	12.21.05	**12.21.05**
	Hill, David R.	General Counsel, DOE	04.12.05	04.14.05	07.12.05	07.21.05	07.28.05	**07.28.05**
	Garman, David	Under Secretary, DOE	03.04.05	03.04.05	04.06.05	04.13.05	06.15.05	**06.15.05**
	Sell, Jeffrey Clay	Deputy Secretary, DOE	02.08.05	02.28.05	03.09.05	03.16.05	03.17.05	**03.17.05**
	Scarlett, Patricia Lynn	Deputy Secretary, DOI	02.18.05	02.18.05	03.09.05	03.16.05	11.18.05	**11.18.05**
	Bodman, Samuel W.	Secretary, DOE	01.04.05	01.04.05	01.19.05	01.26.05	01.31.05	**01.31.05**
Environment and Public Works	**Klein, Dale**	Chairman, Nuclear Regulatory Commission (NRC)	04.27.06	04.27.06	05.17.06	05.23.06	05.26.06	**05.26.06**
	O'Neill, Molly A.	Assistant Administrator, Environmental Information, EPA	03.27.06	03.27.06	05.17.06	05.23.06		
	Capka, J. Richard	Administrator, Federal Highway Administration, DoT	03.07.06	03.07.06	04.05.06	04.26.06	05.26.06	**05.26.06**
	Wehrum, William L.	Assistant Administrator, Air and Radiation , EPA	02.27.06	02.27.06	04.05.06	04.26.06		
	Gulliford, James B.	Assistant Administrator, Toxic Substances, EPA	01.17.05	01.18.06	04.05.06	04.26.06		
	DePriest, Donald R.	Member, TVA	12.21.05	12.21.05	02.08.06	02.15.06	03.03.06	**03.03.06**
	Thrailkill, Howard	Member, TVA	12.21.05	12.21.05	02.08.06	02.15.06	03.03.06	**03.03.06**
	Williams, Susan R.	Member, TVA	12.21.05	12.21.05	02.08.06	02.15.06	03.03.06	**03.03.06**
	Bottorff, Dennis	Member, TVA	11.17.05	11.17.05	02.08.06	02.15.06	03.03.06	**03.03.06**
	Duncan, Robert M.	Member, TVA	11.17.05	11.17.05	02.08.06	02.15.06	03.03.06	**03.03.06**
	Sansom, William	Member, TVA	11.17.05	11.17.05	02.08.06	02.15.06	03.03.06	**03.03.06**
(Withdrawn on 12.21.05)	Thrailkill, Howard	Member, TVA	11.17.05	11.17.05	N/A	N/A	N/A	N/A
(Withdrawn on 12.21.05)	Williams, Susan R.	Member, TVA	11.17.05	11.17.05	N/A	N/A	N/A	N/A
	Bracy, Terrence L.	Member, Board of Trustees, Udall Foundation	09.29.05	10.06.05	02.08.06	02.15.06	02.16.06	**02.16.06**
	Gray, Lyons	Chief Financial Officer, EPA	09.06.05	09.06.05	09.22.05	10.06.05	10.07.05	**10.07.05**
	Baruah, Santanu K.	Assist. Sec., Econ. Develop., DOC (Designated Acting on 09.15.05)	08.31.05	09.06.05	09.22.05	10.06.05	12.17.05	**12.17.05**
	McGaffigan, Edward	Member, Nuclear Regulatory Commission (NRC)	07.28.05	07.28.05	09.22.05	10.06.05	10.07.05	**10.07.05**
	Gray, George M.	Assistant Administrator, Research and Development, EPA	07.28.05	07.28.05	09.22.05	10.06.05	10.07.05	**10.07.05**
	Hall, H. Dale	Director, U.S. Fish and Wildlife Services, DOI	07.15.05	07.18.05	09.22.05	10.06.05	10.07.05	**10.07.05**
	Bodine, Susan P.	Assistant Administrator, Solid Waste, EPA	06.28.05	06.28.05	07.14.05	07.20.05	12.17.05	**12.17.05**
	Nakayama, Granta Y.	Assist. Administrator, Enforcement & Compliance Assurance, EPA	06.23.05	06.23.05	07.14.05	07.20.05	07.29.05	**07.29.05**
	Peacock, Marcus	Deputy Administrator, EPA	06.01.05	06.06.05	07.14.05	07.20.05	07.28.05	**07.28.05**
	Johnson, Stephen L.	Administrator, EPA	03.04.05	03.17.05	04.06.05	04.13.05	04.28.05	**04.28.05**
(Recess Appointment: 01.19.05)	**Lyons, Peter B.**	Member, Nuclear Regulatory Commission (NRC)	02.14.05	02.14.05	04.20.05	05.23.06	05.26.06	**05.26.06**
(Recess Appointment: 01.19.05)	**Jaczko, Gregory B.**	Member, Nuclear Regulatory Commission (NRC)	02.14.05	02.14.05	04.20.05	05.23.06	05.26.06	**05.26.06**
	Grisoli, William T.	Member, MS River Commission	02.08.05	02.08.05	04.06.05	04.13.05	04.27.05	**04.27.05**
	Butler, Michael	Member, Board of Trustees, Udall Foundation	01.24.05	01.24.05	04.06.05	04.13.05		
	Rappoport, D. Michael	Member, Board of Trustees, Udall Foundation	01.24.05	01.24.05	04.06.05	04.13.05		
	Riley, Maj. Gen. Don T.	Member & Pres., MS River Commission	01.24.05	01.24.05	04.06.05	04.13.05	04.27.05	**04.27.05**
	Luna, Luis	Assistant Administrator, EPA	01.24.05	01.24.05	04.06.05	04.13.05	04.27.05	**04.27.05**
	Woodley, John Paul	Assistant Secretary of the Army, DOD	01.24.05	01.24.05	04.06.05	04.13.05	05.12.05	**05.12.05**
(Withdrawn on 06.16.05)	Skinner, Thomas V.	Assistant Administrator, EPA	01.24.05	01.24.05	N/A	N/A	N/A	N/A
(Withdrawn on 07.29.05)	Konetzni, Albert Henry	Member, NRC	01.04.05	01.04.05	N/A	N/A	N/A	N/A

Committee	Name	Position	Intent	Nominated	Hearing	Reported	Floor	Confirmed
Finance	Solomon, Eric	Assistant Secretary, Tax Policy, Treasury	05.08.06	05.09.06				
	Cherecwich, Paul	Member, Internal Revenue Service Oversight Board	04.27.06	05.01.06				
	Hammond, Donald V.	Member, Internal Revenue Service Oversight Board	04.27.06	05.01.06				
	West, Catherine G.	Member, Internal Revenue Service Oversight Board	04.27.06	05.01.06				
	Wince-Smith, Deborah	Member, Internal Revenue Service Oversight Board	04.27.06	05.01.06				
	Schwab, Susan	USTR, EOP	04.18.06	05.03.06	05.16.06	05.22.06		
	Basham, W. Ralph	Commissioner, Customs, DHS	01.30.06	01.31.06	04.05.06	05.18.06	05.26.06	**05.26.06**
	Crowder, Richard T.	Chief Agriculture Negotiator, USTR, EOP	11.16.05	11.17.05	12.14.05	12.16.05	12.17.05	**12.17.05**
	Meron, Daniel	General Counsel, HHS	11.15.05	11.17.05				
	Spooner, David	Assistant Secretary, Import Administration, DOC	11.10.05	11.10.05	12.14.05	12.16.05	12.17.05	**12.17.05**
(Recess Appointment: 04.19.06)	Palmer, John L.	Member, Brd of Trust., Fed. Supple. Med. Insurance Trust Fund	11.03.05	11.07.05	N/A	N/A	N/A	N/A
(Recess Appointment: 04.19.06)	Palmer, John L.	Member, Brd of Trust., Fed. Old-Age & Survivors Insur.Trust Fund	11.03.05	11.07.05	N/A	N/A	N/A	N/A
(Recess Appointment: 04.19.06)	Palmer, John L.	Member, Brd of Trust., Fed. Hospital Insurance Trust Fund	11.03.05	11.07.05	N/A	N/A	N/A	N/A
(Recess Appointment: 04.19.06)	Saving, Thomas R.	Member, Brd of Trust., Fed. Supple. Med. Insurance Trust Fund	11.03.05	11.07.05	N/A	N/A	N/A	N/A
(Recess Appointment: 04.19.06)	Saving, Thomas R.	Member, Brd of Trust., Fed. Old-Age & Survivors Insur. Trust Fund	11.03.05	11.07.05	N/A	N/A	N/A	N/A
(Recess Appointment: 04.19.06)	Saving, Thomas R.	Member, Brd of Trust., Fed. Hospital Insurance Trust Fund	11.03.05	11.07.05	N/A	N/A	N/A	N/A
	Schwab, Susan Rasinski	Deputy USTR, EOP	N/A	11.02.05	N/A	11.10.05	11.10.05	**11.10.05**
	Schwab, Susan Rasinski	Deputy USTR, EOP	N/A	10.06.05	10.18.05	10.25.05	10.28.05	**10.28.05**
	Fratto, Antonio	Assistant Secretary, Public Affairs, Treasury	N/A	10.06.05	12.14.05	12.16.05	12.17.05	**12.17.05**
	Bohigian, David Steele	Assistant Secretary, Market Access and Compliance, DOC	N/A	10.06.05	12.14.05	12.16.05	12.17.05	**12.17.05**
	Bhatia, Karan K.	Deputy USTR, EOP	09.13.05	09.15.05	10.18.05	10.25.05	10.28.05	**10.28.05**
	Halpern, James S.	Judge of the United States Tax Court	N/A	09.06.05	10.18.05	10.25.05	10.28.05	**10.28.05**
	Lowery, Clay	Deputy Under Secretary, International Affairs, Treasury	08.23.05	09.06.05	10.18.05	10.25.05	10.28.05	**10.28.05**
	Maupin, John E.	Member, Social Security Advisory Board, SSAB	08.09.05	09.06.05				
	Lavin, Franklin L.	Under Secretary, International Trade, DOC	07.29.05	07.29.05	10.18.05	10.25.05	10.28.05	**10.28.05**
	Ventimiglia, Vincent J.	Assistant Secretary, Legislation, HHS	07.15.05	07.18.05	12.14.05	12.19.05	12.21.05	**12.21.05**
	Fromer, Kevin I.	Deputy Under Secretary, Legislative Affairs, Treasury	06.03.05	06.06.05	07.20.05	07.28.05	07.29.05	**07.29.05**
(Withdrawn on 10.07.05)	Morrison, Philip D.	Assistant Secretary, Tax Policy, Treasury	05.26.05	05.26.05	N/A	N/A	N/A	N/A
	Kimmitt, Robert M.	Deputy Secretary, Treasury	05.03.05	06.29.05	07.20.05	07.29.05	07.29.05	**07.29.05**
	Aranoff, Shara L.	Commissioner, U.S. International Trade Commission	04.27.05	04.27.05	05.24.05	07.29.05	07.29.05	**07.29.05**
	Quarles, Randal	Under Secretary for Domestic Finance, Treasury	04.26.05	05.26.05	07.20.05	07.29.05	07.29.05	**07.29.05**
	Pack, Sandra L.	Assistant Secretary for Management and CFO, Treasury	04.26.05	05.16.05	07.20.05	07.29.05	07.29.05	**07.29.05**
	Johnson, Charles E.	Assist. Secretary for Budget, Technology, Finance, HHS	04.21.05	04.25.05	05.24.05	07.20.05	07.22.05	**07.22.05**
	Portman, Robert J.	USTR, EOP	04.13.05	04.13.05	04.21.05	04.26.05	04.29.05	**04.29.05**
	Azar, Alex M.	Deputy Secretary, HHS	04.12.05	04.19.05	05.24.05	07.20.05	07.22.05	**07.22.05**
	Adams, Timothy D.	Under Secretary, Treasury	04.06.05	04.06.05	05.24.05	07.29.05	07.29.05	**07.29.05**
	DeFrancis, Suzanne C.	Assistant Secretary for Public Affairs, HHS	03.29.05	04.04.05	05.24.05	07.20.05	07.22.05	**07.22.05**
	Levinson, Daniel R.	IG, HHS	01.24.05	01.24.05	02.17.05	04.13.05	06.08.05	**06.08.05**
	Damelin, Harold	IG, Treasury	01.24.05	01.24.05	02.17.05	03.09.05	03.17.05	**03.17.05**
	Wagner, Raymond T.	Member, IRS Oversight Brd., Treas.	01.24.05	01.24.05	02.17.05	03.09.05	03.16.05	**03.16.05**
	Brown, Jeffrey Robert	Member, Social Security Advisory Board, SSAB	01.04.05	01.04.05	12.14.05			

Committee	Name	Position	Intent	Nominated	Hearing	Reported	Floor	Confirmed
	Leavitt, Michael O.	Secretary, HHS	01.04.05	01.04.05	01.19.05	01.25.05	01.26.05	**01.26.05**
Foreign Relations	Hoagland, Richard E.	Ambassador to the Republic of Armenia	05.23.06	05.23.06				
	Sobel, Clifford M.	Ambassador to the Federated Republic of Brazil	05.23.06	05.23.06				
	Brown, Gayleatha	Ambassador to the Republic of Benin, State	05.11.06	05.11.06				
	Coneway, Peter R.	Ambassador to Switzerland, State	05.11.06	05.11.06				
	Rocca, Christina	U.S. Representative to the Conference on Disarmament, State	05.11.06	05.11.06				
	Symington, W. Stuart	Ambassador to the Republic of Djibouti	05.08.06	05.08.06	05.25.06			
	Taylor, William B.	Ambassador to Ukraine, State	05.01.06	05.01.06	05.12.06	05.23.06	05.26.06	**05.26.06**
	Liberi, Dawn M.	Amb. to the Islamic Republic of Mauritania, State	05.01.06	05.01.06				
	Wood, Michael	Ambassador to Sweden, State	05.01.06	05.01.06	05.17.06	05.23.06	05.26.06	**05.26.06**
	Bradtke, Robert A.	Ambassador to the Republic of Croatia, State	04.27.06	04.27.06	05.17.06	05.23.06	05.26.06	**05.26.06**
	Foley, April H.	Ambassador to the Republic of Hungary, State	04.25.06	04.25.06	05.17.06	05.23.06	05.26.06	**05.26.06**
	Jacobson, Tracey Ann	Ambassador to the Republic of Tajikistan, State	04.25.06	04.25.06	05.17.06	05.23.06	05.26.06	**05.26.06**
	Vasquez, Gaddi H.	U.S. Representative to the UN for Food and Agriculture	04.25.06	04.25.06	05.24.06			
	Sullivan, Dan	Assistant Secretary, Economic and Business Affairs, State	04.13.06	04.24.06	05.12.06	05.23.06	05.26.06	**05.26.06**
	Ford, Robert	Ambassador to the Republic of Algeria, State	04.13.06	04.24.06	05.03.06	05.23.06	05.26.06	**05.26.06**
	Rowe, Leslie	Amb. to Papua New Guinea, the Solomon Islands, and Vanuatu	04.13.06	04.24.06				
	Derse, Anne E.	Ambassador to the Azerbaijan Republic	04.13.06	04.24.06	05.12.06	05.23.06	05.26.06	**05.26.06**
	Cloud, John A.	Ambassador to the Republic of Lithuania	04.06.06	04.06.06	05.17.06	05.23.06	05.26.06	**05.26.06**
	Williamson, John Clint	Ambassador at Large for War Crime Issues	04.06.06	04.06.06	05.24.06			
	Bost, Eric	Ambassador to the Republic of South Africa	04.04.06	04.05.06	05.25.06			
	Hughes, Lisa	Ambassador to the Republic of Suriname	04.04.06	04.05.06	05.10.06	05.23.06	05.26.06	**05.26.06**
	Wayne, E. Anthony	Ambassador to Argentina	04.04.06	04.05.06	05.10.06			
	Robinson, David M.	Ambassador to Co-Operative Republic of Guyana	04.04.06	04.05.06	05.10.06	05.23.06	05.26.06	**05.26.06**
	Kirby, Michael	Ambassador to the Republic of Moldova, State	03.16.06	03.27.06	05.17.06	05.23.06	05.26.06	**05.26.06**
	Minton, Mark	Ambassador to Mongolia, State	03.15.06	03.15.06	04.06.06	05.23.06	05.26.06	**05.26.06**
	McCallum, Robert	Ambassador to Australia, State	03.10.06	03.13.06				
	Tichenor, Warren	U.S. Representative to the European Office of the UN	03.07.06	03.15.06	03.28.06	05.23.06	05.26.06	**05.26.06**
	Ranneberger, Michael E.	Ambassador to the Republic of Kenya	03.07.06	03.07.06	05.25.06			
	Godec, Robert F.	Ambassador to the Republic of Tunisia	03.07.06	03.07.06	05.03.06	05.23.06	05.26.06	**05.26.06**
	Staples, George McDad	Director General, Foreign Service, State	03.02.06	03.02.06	03.28.06	05.10.06	05.19.06	**05.19.06**
	Sauerbrey, Ellen R.	Assistant Secretary, Population, Refugees, and Migration, State	N/A	02.10.06				
	Wallace, Roger W.	Member, Brd.of Direct., Inter-Amer. Foundation	N/A	02.10.06				
	Hogan, Nadina	Member, Brd.of Direct., Inter-Amer. Foundation	N/A	02.10.06				
	Gray, C. Boyden	Representative to the European Union, State	N/A	02.10.06				
	Brister, Patricia	U.S. Representative, Economic and Social Council, UN	02.07.06	02.08.06	03.28.06	05.23.06	05.26.06	**05.26.06**
	Chellaraj, Rajkumar	Assistant Secretary, Administration,	01.24.06	01.25.06	03.28.06	05.23.06	05.26.06	**05.26.06**
	Tobias, Randall	Administrator, USAID	01.19.06	02.17.06	03.07.06	03.14.06	03.29.06	**03.29.06**
	Bernanke, Ben S.	U.S. Alternate Governor, International Monetary Fund (IMF)	01.17.05	01.18.06	N/A	02.15.06	02.16.06	**02.16.06**
	Boucher, Richard A.	Assistant Secretary, South Asian Affairs, State	01.17.05	01.18.06	02.16.06	02.16.06	02.17.06	**02.17.06**
	Bliss, Donald T.	U.S. Rep., Council of the International Civil Aviation Organization	01.12.06	01.18.06	N/A	02.15.06	02.16.06	**02.16.06**

Committee	Name	Position	Intent	Nominated	Hearing	Reported	Floor	Confirmed
	Miller, Richard T.	U.S. Representative, Economic and Social Council, UN	01.06.06	01.25.06	03.08.06	03.14.06	03.16.06	**03.16.06**
	Miller, Richard T.	U.S. Alt. Representative, General Assembly, UN	01.06.06	01.25.06	03.08.06	03.14.06	03.16.06	**03.16.06**
	Sanders, Jackie W.	U.S. Alt. Representative, Special Political Affairs, UN	01.06.06	01.18.06	01.25.06	02.15.06	02.16.06	**02.16.06**
	Wallace, Mark D.	U.S. Representative, Management and Reform, UN	01.06.06	01.18.06	01.25.06	03.14.06	03.16.06	**03.16.06**
	Simon, John	Executive Vice President, OPIC	01.04.06	01.18.06	03.08.06	03.14.06	03.16.06	**03.16.06**
	Butenis, Patricia	Amb. to the People's Republic of Bangladesh, State	01.04.06	01.18.06	02.02.06	02.15.06	02.16.06	**02.16.06**
	Grappo, Gary A.	Amb. to the Sultanate of Oman, State	12.13.05	12.13.05	02.02.06	02.15.06	02.16.06	**02.16.06**
	Higgins, Bradford	Assistant Secretary, CFO, State	11.21.05	12.13.05	01.19.06	02.15.06	02.16.06	**02.16.06**
	Higgins, Bradford	Assistant Secretary, Resource Management and CFO, State	11.21.05	12.13.05	01.19.06	02.15.06	02.16.06	**02.16.06**
	McGee, James D.	Amb. to the Union of Comoros, State	N/A	11.18.05	N/A	02.15.06	02.16.06	**02.16.06**
	Michalak, Michael	U.S. Senior Official to the APEC Forum, State	11.16.05	11.18.05	01.31.06	02.15.06	02.16.06	**02.16.06**
	McMurray, Claudia A.	Assist. Sec., Oceans & Intern. Environ. & Scientific Affairs, State	11.15.05	11.17.05	01.19.06	02.15.06	02.16.06	**02.16.06**
	Payne, Donald M.	U.S. Representative, 60th Session, UN General Assembly	11.09.05	11.10.05	N/A	11.18.05	11.18.05	**11.18.05**
	Royce, Edward Randall	U.S. Representative, 60th Session, UN General Assembly	11.09.05	11.10.05	N/A	11.18.05	11.18.05	**11.18.05**
	Ameri, Goli	U.S. Representative, 60th Session, UN General Assembly	11.09.05	11.10.05	N/A	05.23.06	05.26.06	**05.26.06**
	Acklie, Duane	U.S. Representative, 60th Session, UN General Assembly	11.09.05	11.10.05	N/A	05.23.06	05.26.06	**05.26.06**
	O'Brien, Robert C.	U.S. Representative, 60th Session, UN General Assembly	11.09.05	11.10.05	N/A	05.23.06	05.26.06	**05.26.06**
	Sanderson, Janet Ann	Amb. to the Republic of the Haiti, State	11.07.05	11.09.05	01.25.06	02.15.06	02.16.06	**02.16.06**
	Kenney, Kristie Anne	Amb. to the Republic of the Philippines, State	11.03.05	11.07.05	01.31.06	02.15.06	02.16.06	**02.16.06**
	Weisberg, Robert	Amb. to the Republic of the Congo, State	11.03.05	11.07.05	01.25.06	02.15.06	02.16.06	**02.16.06**
	Browning, Steven	Amb. to the Republic of Uganda, State	11.01.05	11.01.05	01.25.06	02.15.06	02.16.06	**02.16.06**
	Jackson, Jeanine	Amb. to the Republic of Burkina Faso, State	11.01.05	11.01.05	02.08.06	02.15.06	02.16.06	**02.16.06**
	Van Voorst, Carol	Amb. to the Republic of Iceland, State	10.27.05	10.28.05	11.09.05	11.18.05	11.18.05	**11.18.05**
	Wilson, Ross	Amb. to the Republic of Turkey, State	10.27.05	10.28.05	11.09.05	11.18.05	11.18.05	**11.18.05**
	Moller, Patricia	Amb. to the Republic of Burundi, State	10.27.05	10.28.05	01.25.06	02.15.06	02.16.06	**02.16.06**
	Ware, Marilyn	Amb. to the Republic of Finland, State	10.26.05	10.26.05	11.09.05	12.14.05	12.17.05	**12.17.05**
	Jacobs, Janice	Amb. to the Republic of Senegal, State	10.26.05	10.26.05	02.08.06	02.15.06	02.16.06	**02.16.06**
	Allen, Bernadette	Amb. to the Republic of Niger, State	10.26.05	10.26.05	01.25.06	02.15.06	02.16.06	**02.16.06**
	Patterson, Anne	Assist. Sec., International Narcotics and Law Enforcement, State	10.19.05	10.19.05	N/A	10.25.05	11.10.05	**11.10.05**
	McKinnon, Mark	Member, Broadcasting Board of Governors	10.17.05	10.17.05				
	Schlicher, Ronald L.	Amb. to the Republic of Cyprus, State	10.14.05	10.17.05	11.09.05	11.18.05	11.18.05	**11.18.05**
	Wolff, Alejandro Daniel	Deputy U.S. Rep., Amb. Rank, Sec. Council, UN, State	10.14.05	10.17.05	11.08.05	11.18.05	11.18.05	**11.18.05**
	Wolff, Alejandro Daniel	Deputy U.S. Rep., Amb. Rank, Sec. Council, UN, State	10.14.05	10.17.05	11.08.05	11.18.05	11.18.05	**11.18.05**
	Bergner, Jeffrey Thoma	Assistant Secretary, Legislative Affairs, State	10.05.05	10.06.05	10.25.05	11.02.05	11.04.05	**11.04.05**
	McCaw, Susan	Amb. to the Republic of Austria, State	10.05.05	10.06.05	10.20.05	10.25.05	10.28.05	**10.28.05**
	Taubman, Nicholas F.	Amb. To Romania, State	10.05.05	10.06.05	10.20.05	10.25.05	10.28.05	**10.28.05**
	Spellings, Margaret	U.S. Rep. for the Gen. Conf. of the UN Ed., Scien., and Cult. Org	09.29.05	09.29.05	N/A	N/A	09.30.05	**09.30.05**
	Frazer, Jendayi Elizabeth	Member, Brd of Directors, African Development Foundation	09.27.05	09.28.05	N/A	10.05.05	10.07.05	**10.07.05**
	Hale, David	Amb. To the Hashemite Kingdom of Jordan, State	09.22.05	09.22.05	10.19.05	10.25.05	10.28.05	**10.28.05**
	Whitney, Benson K.	Amb. To the Republic of Norway, State	09.21.05	09.22.05	10.20.05	10.25.05	10.28.05	**10.28.05**
(Recess Appointment: 08.01.05)	Bolton, John R.	U.S. Rep., UN, State	N/A	09.19.05				
(Recess Appointment: 08.01.05)	Bolton, John R.	U.S. Rep., Amb. Rank, Sec. Council, UN, State	N/A	09.19.05				

Committee	Name	Position	Intent	Nominated	Hearing	Reported	Floor	Confirmed
	Arietti, Michael R.	Amb. to the Republic of Rwanda, State	09.13.05	09.15.05	10.06.05	10.25.05	10.28.05	**10.28.05**
	Martinez, Carmen M.	Amb. to the Republic of Zambia, State	09.09.05	09.13.05	10.06.05	10.25.05	10.28.05	**10.28.05**
	***Gambatesa, Donald A.**	Inspector General, USAID	09.09.05	09.13.05	10.06.05	11.02.05	12.17.05	**12.17.05**
	Vershbow, Alexander R	Amb. to the Republic of Korea, State	08.31.05	09.06.05	09.22.05	10.05.05	10.07.05	**10.07.05**
(Recess Appointment: 01.04.06)	Sauerbrey, Ellen R.	Assistant Secretary, Population, Refugees, and Migration, State	08.31.05	09.06.05	10.25.05			
	Dunn, David B.	Amb. to the Togolese Republic, State	08.25.05	09.06.05	10.06.05	10.25.05	10.28.05	**10.28.05**
	Shannon, Thomas A.	Assistant Secretary, Western Hemisphere Affairs, State	08.16.05	09.06.05	09.21.05	10.05.05	10.07.05	**10.07.05**
	Johnson, Brenda	Amb. to Jamaica, State	08.16.05	09.06.05	09.21.05	10.05.05	10.07.05	**10.07.05**
	Danilovich, John J.	Chief Executive Officer, Millennium Challenge Corporation	08.11.05	09.19.05	09.27.05	10.05.05	10.07.05	**10.07.05**
	Schafer, Jacqueline E.	Assistant Administrator, Econ. Growth, Agric., and Trade, USAID	08.11.05	09.06.05	09.30.05	10.05.05	10.07.05	**10.07.05**
(Withdrawn on 10.17.05)	McKinnon, Mark	Member, Broadcasting Board of Governors	08.09.05	09.06.05	N/A	N/A	N/A	N/A
	Shiner, Josette S.	U.S. Alt. Gov., International Bank for Recon. & Develop., State	07.29.05	07.29.05	N/A	10.05.05	10.07.05	**10.07.05**
	Rooney, Lawrence F.	Amb. to the Holy See, State	07.29.05	07.29.05	09.19.05	10.05.05	10.07.05	**10.07.05**
	McCormick, William	Amb. to New Zealand and Amb. to Samoa, State	07.28.05	07.28.05	09.22.05	10.05.05	10.07.05	**10.07.05**
	Arnall, Roland	Amb. to the Kingdom of the Netherlands, State	07.28.05	07.28.05	10.20.05	11.02.05	02.08.06	**02.08.06**
	Lowenkron, Barry F.	Assist. Sec., Democracy, Human Rights & Labor, State	07.28.05	07.28.05	09.30.05	10.05.05	10.07.05	**10.07.05**
	Hoffman, Alfred	Amb. to Portugal, State	07.27.05	07.27.05	09.19.05	10.05.05	10.07.05	**10.07.05**
	Ricciardone, Francis J.	Amb. to the Arab Republic of Egypt, State	07.22.05	07.25.05	07.27.05	07.29.05	07.29.05	**07.29.05**
	Jones, Richard H.	Amb. to the State of Israel, State	07.22.05	07.25.05	07.27.05	07.29.05	07.29.05	**07.29.05**
(Recess Appointment: 01.17.06)	Gray, C. Boyden	Representative to the European Union, State	07.22.05	07.25.05	09.19.05	10.25.05		
	Dorn, Jennifer L.	Alt. Exec. Director, Inter. Bank for Reconstruction and Develop.	07.22.05	07.25.05	10.06.05	10.25.05	10.28.05	**10.28.05**
	Burns, William J.	Amb. to the Russian Federation, State	07.21.05	07.21.05	07.27.05	07.29.05	07.29.05	**07.29.05**
	Timken, William Robert	Amb. to the Federal Republic of Germany, State	07.19.05	07.20.05	07.27.05	07.29.05	07.29.05	**07.29.05**
	Cason, James C.	Amb. to the Republic of Paraguay, State	07.11.05	07.12.05	10.26.05	11.02.05	11.04.05	**11.04.05**
	Herbold, Patricia L.	Amb. to the Republic of Singapore, State	07.11.05	07.12.05	09.22.05	10.05.05	10.07.05	**10.07.05**
	Langdale, Mark	Amb. to the Republic of Costa Rica, State	06.30.05	06.30.05	09.21.05	10.05.05	10.07.05	**10.07.05**
	Frazer, Jendayi E.	Assistant Secretary, African Affairs, State	06.30.05	06.30.05	07.22.05	07.26.05	07.29.05	**07.29.05**
	Silverberg, Kristen	Assistant Secretary, International Organization Affairs, State	06.29.05	06.29.05	07.22.05	07.26.05	07.29.05	**07.29.05**
	Mosbacher, Robert A.	President, Overseas Private Investment Corporation	06.29.05	06.29.05	09.08.05	10.05.05	10.07.05	**10.07.05**
	Cain, James	Amb. to Denmark, State	06.29.05	06.29.05	07.18.05	07.26.05	07.29.05	**07.29.05**
	Shiner, Josette S.	Under Sec., Econ., Business and Agricultural Affairs, State	06.28.05	06.28.05	07.22.05	07.26.05	07.29.05	**07.29.05**
	Retzer, Michael	Amb. to the United Republic of Tanzania, State	06.28.05	06.28.05	07.21.05	07.26.05	07.29.05	**07.29.05**
	Hillen, John	Assistant Secretary, Political-Military Affairs, State	06.28.05	06.28.05	09.30.05	10.05.05	10.07.05	**10.07.05**
	Milovanovic, Gillian A.	Amb. to the Former Yugoslav Republic of Macedonia, State	06.28.05	06.28.05	07.18.05	07.26.05	07.29.05	**07.29.05**
	Hill, Kent R.	Assistant Administrator, Global Health, USAID	06.23.05	06.23.05	09.30.05	10.05.05	10.07.05	**10.07.05**
	Tuttle, Robert H.	Amb. to the United Kingdom of Great Britain and N. Ireland,	06.09.05	06.09.05	06.29.05	06.30.05	06.30.05	**06.30.05**
	Spogli, Ronald	Amb. to the Italian Republic, State	06.09.05	06.09.05	06.29.05	06.30.05	06.30.05	**06.30.05**
	Crumpton, Henry	Coordinator, Counterterrorism, Amb. at Large, State	06.09.05	06.09.05	07.14.05	07.26.05	07.29.05	**07.29.05**
	Beyrle, John R.	Amb. to the Republic of Bulgaria, State	06.03.05	06.06.05	06.29.05	06.30.05	06.30.05	**06.30.05**
	Ford, Charles A.	Amb. to the Republic of Honduras, State	06.03.05	06.06.05	09.21.05	10.05.05	10.07.05	**10.07.05**
	Peterson, Katherine H.	Amb. to the Republic of Botswana, State	06.03.05	06.06.05	07.21.05	07.26.05	07.29.05	**07.29.05**
	Yovanovitch, Marie L.	Amb. to the Kyrgyz Rupublic, State	06.03.05	06.06.05	06.29.05	06.30.05	06.30.05	**06.30.05**

Committee	Name	Position	Intent	Nominated	Hearing	Reported	Floor	Confirmed
	Eastham, Alan Walter	Amb. to the Republic of Malawi, State	06.01.05	06.06.05	07.21.05	07.26.05	07.29.05	**07.29.05**
	Schulte, Gregory L.	U.S. Representative, Vienna Office of the UN, State	05.26.05	05.26.05	06.15.05	06.22.05	06.24.05	**06.24.05**
	Schulte, Gregory L.	U.S. Representative to the IAEA, State	05.26.05	05.26.05	06.15.05	06.22.05	06.24.05	**06.24.05**
	Neuman, Ronald E.	Ambassador to the Islamic Republic of Afghanistan, State	05.26.05	05.26.05	06.15.05	06.22.05	06.24.05	**06.24.05**
	Boyer, Jan E.	U.S. Alternate Exec. Director, Inter-American Develop. Bank	05.24.05	05.25.05	09.08.05	10.05.05	10.07.05	**10.07.05**
	Tefft, John F.	Amb. to Georgia, State	05.17.05	05.17.05	05.24.05	05.26.05	05.26.05	**05.26.05**
	Jewell, Linda	Amb. to Ecuador, State	05.17.05	05.17.05	05.25.05	05.26.05	05.26.05	**05.26.05**
	Dinger, Larry Miles	Amb. to the Republic of the Fiji Islands, Republic of Nauru, Kingdom of Tonga, Republic of Kiribati, and Tuvalu, Stat	05.13.05	05.16.05	06.21.05	06.22.05	06.24.05	**06.24.05**
	Nuland, Victoria	U.S. Permanent Representative, Council of NATO	05.13.05	05.16.05	05.24.05	05.26.05	05.26.05	**05.26.05**
	Hess, Michael E.	Associate Administrator, Bureau for Democracy, Conflict, and Humanitarian Response, USAID	05.13.05	05.16.05	06.15.05	06.22.05	06.24.05	**06.24.05**
	Trivelli, Paul A.	Amb. to the Republic, Nicaragua, State	05.13.05	05.16.05	05.25.05	05.26.05	05.26.05	**05.26.05**
	Wagner, Anne	Amb. to the Grand Duchy of Luxembourg, State	05.13.05	05.16.05	05.26.05	06.15.05	06.16.05	**06.16.05**
	McCulley, Terence P.	Amb. to Republic of Mali, State	05.13.05	05.16.05	06.08.05	06.15.05	06.16.05	**06.16.05**
	Bridgewater, Pamela	Amb. to Ghana, State	05.11.05	05.11.05	06.08.05	06.15.05	06.16.05	**06.16.05**
	Eaton, William Allan	Amb. to Panama, State	05.10.05	05.11.05	05.25.05	05.26.05	05.26.05	**05.26.05**
	Fore, Henrietta H.	Under Secretary, Management, State	05.10.05	05.11.05	06.09.05	07.26.05	07.29.05	**07.29.05**
	Khalilzad, Zalmay	Amb. to Iraq, State	05.09.05	05.09.05	06.07.05	06.15.05	06.16.05	**06.16.05**
	Derham, James M.	Amb. to the Republic of Guatemala, State	05.06.05	05.09.05	05.25.05	05.26.05	05.26.05	**05.26.05**
	Dieter, Robert Johann	Amb. to Belize, State	05.06.05	05.09.05	05.25.05	06.15.05	06.16.05	**06.16.05**
	Vallee, Rodolphe M.	Amb. to the Slovak Republic, State	05.06.05	05.09.05	05.26.05	06.15.05	06.16.05	**06.16.05**
	Finley, Julie	U.S. Rep., Org. for Sec. and Cooperation in Europe, State	04.27.05	04.28.05	05.24.05	06.15.05	06.16.05	**06.16.05**
	Griffin, Richard J.	Assistant Secretary for Diplomatic Security, State	04.27.05	04.28.05	06.09.05	06.15.05	06.16.05	**06.16.05**
	Griffin, Richard J.	Director, Office of Foreign Missions, State	04.27.05	04.28.05	06.09.05	06.15.05	06.16.05	**06.16.05**
	Wilkins, David Horton	Amb. to Canada, State	04.27.05	04.27.05	05.25.05	05.26.05	05.26.05	**05.26.05**
	Mussomeli, Joseph A.	Amb. to the Kingdom of Cambodia, State	04.27.05	04.28.05	06.21.05	06.22.05	06.24.05	**06.24.05**
	Booth, Donald E.	Amb. to the Republic of Liberia, State	04.27.05	04.28.05	06.08.05	06.15.05	06.16.05	**06.16.05**
	Bordonaro, Molly H.	Amb. to the Republic of Malta, State	04.27.05	04.28.05	05.26.05	06.15.05	06.16.05	**06.16.05**
	Holland, Robert B.	Exec. Director, Inter. Bank for Reconstruction and Develop.	04.21.05	04.25.05	09.08.05	09.22.05	09.22.05	**09.22.05**
	Pierce, Roger Dwayne	Amb. to Republic of Cape Verde, State	04.21.05	04.25.05	06.08.05	06.15.05	06.16.05	**06.16.05**
	Stapleton, Craig	Amb. to France, State	04.12.05	04.14.05	05.24.05	06.15.05	06.16.05	**06.16.05**
	Skoden, Emil M.	Amb. to the State of Brunei Darussalam, State	04.08.05	04.14.05	06.21.05	06.22.05	06.24.05	**06.24.05**
	Aguirre, Eduardo	Amb. to Spain, State	04.08.05	04.14.05	05.24.05	06.15.05	06.16.05	**06.16.05**
	McCormack, Sean Ian	Assistant Secretary, Public Affairs, State	03.24.05	04.04.05	05.26.05	05.26.05	05.26.05	**05.26.05**
(Recess Appointment: 08.01.05)	**Bolton, John R.**	U.S. Rep., UN, State (Returned to POTUS: 7.29.05)	03.17.05	03.17.05	04.11.05	05.12.05	N/A	N/A
(Recess Appointment: 08.01.05)	**Bolton, John R.**	U.S. Rep., Amb. Rank, Sec. Council, UN, State (Returned)	03.17.05	03.17.05	04.11.05	05.12.05	N/A	N/A
	Powell, Dina Habib	Assistant Secretary, Educational and Cultural Affairs, State	03.14.05	04.28.05	05.26.05	06.22.05	06.24.05	**06.24.05**
	Hughes, Karen P.	Under Secretary, Public Diplomacy	03.14.05	06.29.05	07.22.05	07.26.05	07.29.05	**07.29.05**
	Joseph, Robert	Under Sec., Arms Control and International Security, State	03.11.05	03.14.05	04.13.05	05.26.05	05.26.05	**05.26.05**
	Fried, Daniel	Asst. Sec., European Affairs, State	03.08.05	03.08.05	04.13.05	04.28.05	04.28.05	**04.28.05**
	Boschwitz, Rudolph E.	U.S. Rep., Human Rights Comm., Econ. and Soc. Council, UN	03.04.05	03.04.05	03.15.05	03.15.05	03.17.05	**03.17.05**

Committee	Name	Position	Intent	Nominated	Hearing	Reported	Floor	Confirmed
	Hill, Christopher R.	Asst. Sec., E. Asian and Pac. Affairs, State	03.04.05	03.04.05	03.15.05	03.15.05	03.17.05	**03.17.05**
	Hanley, Christopher J.	Member, Board of Directors, OPIC	02.28.05	02.28.05	N/A	06.15.05	06.16.05	**06.16.05**
	Welch, C. David	Asst. Sec., Near East. Affairs, State	02.14.05	02.14.05	03.11.05	03.15.05	03.17.05	**03.17.05**
	Burns, R. Nicholas	Under Sec., Political Affairs, State	02.14.05	02.14.05	03.11.05	03.15.05	03.17.05	**03.17.05**
	Bellinger, John B.	Legal Adviser, State	02.14.05	02.14.05	03.11.05	03.15.05	03.15.05	**04.06.05**
(Withdrawn on 11.01.05)	Noreiga, Roger F.	Member, Brd.of Direct., Inter-Amer. Foundation(Renom 01.04.05)	02.14.05	02.14.05	N/A	N/A	N/A	N/A
(Recess Appointment: 01.19.05)	Franco, Adolfo A.	Member, Brd.of Direct., Inter-Amer. Foundation(Renom 01.04.05)	02.14.05	02.14.05				
	Zoellick, Robert B.	Deputy Secretary, State	02.10.05	02.10.05	02.15.05	02.15.05	02.16.05	**02.16.05**
	Schieffer, John Thomas	Amb., Extraordinary & Plenipotentiary to Japan, State	01.24.05	01.24.05	03.15.05	03.15.05	03.17.05	**03.17.05**
	DeTrani, Joseph R.	Amb. Rank, Special Envoy for 6 Party Talks	01.24.05	01.24.05	03.15.05	03.15.05	03.17.05	**03.17.05**
	Balton, David B.	Amb. Rank, Dep. Asst. Sec., Ocean/Fisheries, State	01.24.05	01.24.05	03.15.05	03.15.05	03.16.05	**03.16.05**
	Snyder, Jay T.	Member, U.S. Advisory Comm. on Public Dip.	01.24.05	01.24.05	N/A	06.15.05	06.16.05	**06.16.05**
	Vaughn, Jack	Member, Brd.of Direct., Inter-Amer. Foundation	01.24.05	01.24.05				
(Recess Appointment: 01.04.06)	Wallace, Roger W.	Member, Brd.of Direct., Inter-Amer. Foundation	01.24.05	01.24.05				
	Plasencia, Jorge A.	Member, Advisory Board for Cuba Broadcasting	01.24.05	01.24.05	N/A	06.15.05	06.16.05	**06.16.05**
	Tomlinson, Kenneth Y.	Member, Broadcasting Board of Governors	01.24.05	01.24.05				
	Tomlinson, Kenneth Y.	Chairman, Broadcasting Board of Governors	01.24.05	01.24.05				
	Hirschberg, D. Jeffrey	Member, Broadcasting Board of Governors	01.24.05	01.24.05				
(Recess Appointment: 01.04.06)	Hogan, Nadina	Member, Brd.of Direct., Inter-Amer. Foundation	01.24.05	01.24.05				
	Krongard, Howard J.	IG, State	01.24.05	01.24.05	03.15.05	03.15.05	04.13.05	**04.27.05**
	Rice, Condoleezza	Secretary, State	01.04.05	01.04.05	1.18-19.05	01.20.05	01.26.05	**01.26.05**
HELP	Dougherty, Elizabeth	Member, National Mediation Board	05.24.06	05.25.06				
	Vaughn, John R.	Member, National Council on Disability	05.08.06	05.09.06				
	Carlson, Victoria	Member, National Council on Disability	05.08.06	05.09.06				
	Colley, Chad	Member, National Council on Disability	05.08.06	05.09.06				
	Mattheiss, Lisa	Member, National Council on Disability	05.08.06	05.09.06				
	Justesen, Troy R.	Assistant Secretary, Vocational and Adult Ed., Education	05.08.06	05.08.06				
	Berger, Katherine	Member, National Museum and Library Services Board	05.03.06	05.05.06				
	Brosius, Karen	Member, National Museum and Library Services Board	05.03.06	05.05.06				
	Miaoulis, Ioannis	Member, National Museum and Library Services Board	05.03.06	05.05.06				
	Pickett, Sandra	Member, National Museum and Library Services Board	05.03.06	05.05.06				
	Orr-Cahall, Christina	Member, National Museum and Library Services Board	05.03.06	05.05.06				
	Starr, Kevin Owen	Member, National Museum and Library Services Board	05.03.06	05.05.06				
	Warder, Lawrence A.	CFO, Department of Education	04.25.06	04.25.06				
	Cooper, Ronald	General Counsel, EEOC	03.27.06	03.27.06				
	Tredick, Peter	Member, National Mediation Board	03.27.06	03.27.06				
	Hoglander, Harry	Member, National Mediation Board	03.27.06	03.27.06				
	von Eschenbach, Andrew	Commissioner, FDA, HHS	03.15.06	03.15.06				
	Stagg, J.C.A.	Member, Brd. of Trust., James Madison Mem. Fellowship Found.	03.13.06	03.13.06	N/A	05.17.06	05.19.06	**05.19.06**
	Chiles, Jonann E.	Member, Brd. Of Directors, Legal Services Corporation	03.13.06	03.13.06				
	Bridges, Jerry Gayle	CFO, Corporation for National and Community Service	03.07.06	03.07.06	N/A	05.17.06	05.19.06	**05.19.06**

Committee	Name	Position	Intent	Nominated	Hearing	Reported	Floor	Confirmed
	Kirsanow, Peter N.	Member, National Labor Relations Board	N/A	02.10.06				
	Schaumber, Peter	Member, National Labor Relations Board	N/A	02.10.06				
	Meisburg, Ronald E.	General Counsel, National Labor Relations Board	N/A	02.10.06				
	Rosenfeld, Arthur F.	Director, Federal Mediation and Conciliation Service	N/A	02.10.06				
	Walsh, Dennis P.	Member, National Labor Relations Board	N/A	02.10.06				
	Goldsmith, Stephen	Member, Brd.of Direct., CNCS	N/A	02.10.06				
	DeCamp, Paul	Administrator, Wage and Hour Division, DoL	01.30.06	01.31.06				
	Juaristi, Vince J.	Member, Brd.of Direct., CNCS	12.21.05	12.21.05	N/A	05.17.06	05.19.06	**05.19.06**
(Recess Appointment: 01.04.06)	Goldsmith, Stephen	Member, Brd.of Direct., CNCS	12.19.05	12.20.05				
	Clark, Michell C.	Assistant Secretary, Management, Education	12.13.05	12.13.05	N/A	03.08.06	03.13.06	**03.13.06**
	Radice, Anne-Imelda	Director, Institute of Museum and Library Services	12.13.05	12.13.05	N/A	03.08.06	03.13.06	**03.13.06**
(Recess Appointment: 01.04.06)	Kirsanow, Peter N.	Member, National Labor Relations Board	11.15.05	11.17.05				
	Silver, Ron	Member, United States Institute of Peace	10.06.05	10.06.05				
	Van Rest, Judy	Member, United States Institute of Peace	10.06.05	10.06.05				
	Singleton, Sarah M.	Member, Brd. Of Directors, Legal Services Corporation	09.29.05	10.06.05	N/A	03.08.06	03.13.06	**03.13.06**
	Elshtain, Jean B.	Member, National Council on the Humanities	09.29.05	10.17.05	N/A	03.08.06	03.13.06	**03.13.06**
	Guelzo, Allen C.	Member, National Council on the Humanities	09.29.05	10.17.05	N/A	03.08.06	03.13.06	**03.13.06**
(Withdrawn on 01.18.06)	Hickok, Eugene	Member, National Council on the Humanities	09.29.05	10.17.05	N/A	N/A	N/A	N/A
	Talbert, Kent D.	General Counsel, Education	09.27.05	09.28.05	N/A	05.17.06	05.19.06	**05.19.06**
	Thompson, Horace A.	Member, Occupational Safety and Health Review Commission	09.27.05	09.28.05	N/A	05.17.06	05.19.06	**05.19.06**
(Recess Appointment: 08.31.05)	Schaumber, Peter	Member, National Labor Relations Board	N/A	09.19.05				
	Stickler, Richard	Assistant Secretary, Mine Safety and Health, DOL	09.15.05	09.15.05	01.31.06	03.08.06		
	Foulke, Edwin G.	Assistant Secretary, Occupational Safety and Health, DOL	09.15.05	09.15.05	01.31.06	03.08.06	03.13.06	**03.13.06**
	Hofflund, Mark	Member, National Council on the Arts	07.29.05	07.29.05	N/A	10.19.05	10.21.05	**10.21.05**
	Earp, Naomi C.	Member, Equal Employment Opportunity Commission (Reapp.)	N/A	07.29.05	N/A	10.19.05	10.21.05	**10.21.05**
	Griffin, Christine M.	Member, Equal Employment Opportunity Commission	07.28.05	07.28.05	N/A	10.19.05	10.21.05	**10.21.05**
(Recess Appointment: 04.19.06)	Madras, Bertha K.	Dep. Director, Demand Reduction, National Drug Control Policy	07.27.05	07.27.05	N/A	10.19.05	N/A	N/A
	Schneider, Mark S.	Commissioner, Education Statistics, Education	07.27.05	07.27.05	N/A	10.19.05	10.21.05	**10.21.05**
	Ashworth, Sandra F.	Mem., National Commission on Libraries & Information Science	07.27.05	07.27.05	N/A	10.19.05	10.21.05	**10.21.05**
	Cellucci, Jan	Mem., National Commission on Libraries & Information Science	07.27.05	07.27.05	N/A	10.19.05	10.21.05	**10.21.05**
	Rivers, Sherry D.	Mem., National Commission on Libraries & Information Science	07.27.05	07.27.05	N/A	10.19.05	10.21.05	**10.21.05**
(Recess Appointment: 01.04.06)	Rosenfeld, Arthur F.	Director, Federal Mediation and Conciliation Service	07.21.05	07.21.05				
	Cole, Bruce	Chairperson, National Endowment for the Humanities	07.15.05	07.18.05	N/A	11.18.05	12.17.05	**12.17.05**
(Recess Appointment: 01.04.06)	Meisburg, Ronald E.	General Counsel, National Labor Relations Board	06.29.05	06.29.05				
	Agwunobi, John O.	Assistant Secretary, Health, HHS	06.29.05	06.29.05	N/A	10.19.05	12.17.05	**12.17.05**
(Recess Appointment: 08.31.05)	**Schaumber, Peter**	Member, National Labor Relations Board	06.29.05	06.29.05	N/A	N/A	N/A	N/A
	Halaska, Terrell	Assistant Secretary, Congressional Affairs, Education	06.29.05	06.29.05	N/A	07.27.05	07.28.05	**07.28.05**
	Monroe, Stephanie	Assistant Secretary, Civil Rights, Education	06.23.05	06.23.05	N/A	12.14.05	12.17.05	**12.17.05**
	Johnson, Henry Louis	Assistant Secretary, Elementary and Secondary Education, Ed	06.01.05	06.06.05	N/A	07.27.05	07.28.05	**07.28.05**
	Olsen, Kathie L.	Deputy Director, National Science Foundation	05.24.05	05.25.05	N/A	07.21.05	07.22.05	**07.22.05**
	Luce, Tom	Assistant Secretary, Planning, Eval., and Policy Develop., Education	05.20.05	05.23.05	N/A	06.29.05	06.30.05	**06.30.05**
	Holen, Arlene	Member, Federal Mine Safety and Health Review Commission	05.20.05	05.23.05	N/A	03.08.06		

Committee	Name	Position	Intent	Nominated	Hearing	Reported	Floor	Confirmed
	***Ciccolella, Charles S.**	Assistant Secretary, Veterans' Employment and Training, DOL	05.17.05	05.17.05	N/A	07.29.05	07.29.05	**07.29.05**
	Sullivan, Kevin F.	Assistant Secretary, Communications and Outreach, Education	04.28.05	04.28.05	N/A	07.27.05	07.28.05	**07.28.05**
(Recess Appointment: 01.17.06)	Walsh, Dennis P.	Member, National Labor Relations Board	04.27.05	04.27.05				
	Simon, Raymond	Deputy Secretary, Education	04.15.05	04.15.05	N/A	05.18.05	05.26.05	**05.26.05**
	Dolan, Michael	Member, Brd.of Direct., CNCS	03.29.05	04.04.05				
(Withdrawn on 04.06.06)	Duncan, Robert M.	Member, Brd.of Direct., CNCS	03.29.05	04.04.05	N/A	N/A	N/A	N/A
	Wang, Kim	Mem., Nat. Museum and Library Services Board	03.11.05	03.14.05	N/A	05.25.05	05.26.05	**05.26.05**
	Crawford, Lester M.	Commissioner, Food & Drugs, HHS	02.15.05	02.15.05	03.17.05	06.20.05	07.18.05	**07.18.05**
(Withdrawn on 12.13.05)	*Flippen, Edward L.	IG, Corporation for Nat'l and Community Services	01.24.05	02.10.05	03.09.05	03.09.05	N/A	N/A
	Ruch, Charles P.	Member, Brd. of Trustees, Barry Goldwater Scholarship & Excellence in Ed. Foundation	01.24.05	01.24.05	N/A	05.25.05	05.26.05	**05.26.05**
	Meisburg, Ronald E.	Member, National Labor Relations Board (Withdrawn)	01.24.05	01.24.05	N/A	N/A	N/A	N/A
	Perdue, George	Member, Brd. of Trust., James Madison Mem. Fellowship Found.	01.24.05	01.24.05	N/A	03.08.06	03.13.06	**03.13.06**
	Phillips, Bernice	Member, Brd. of Directors, Legal Services Corp.	01.24.05	01.24.05	N/A	07.27.05	07.28.05	**07.28.05**
	Fuentes, Thomas A.	Member, Brd. of Directors, Legal Services Corp.	01.24.05	01.24.05	N/A	07.27.05	07.28.05	**07.28.05**
	Robinson, Harry	Member, National Museum Services Board	01.24.05	01.24.05	N/A	05.25.05	05.26.05	**05.26.05**
	Ramey, Craig T.	Member, Brd. Of Directors, Nat'l Brd. for Ed. Sciences	01.24.05	01.24.05	N/A	03.08.06	03.13.06	**03.13.06**
	Greene, A. Wilson	Mem., Nat. Museum and Library Services Board	01.24.05	01.24.05	02.10.05	02.10.05	02.14.05	**02.14.05**
	Strauch, Katrina P.	Mem., Nat. Museum and Library Services Board	01.24.05	01.24.05	02.10.05	02.10.05	02.14.05	**02.14.05**
	Spellings, Margaret	Secretary, Education	01.04.05	01.04.05	01.06.05	01.06.05	01.20.05	**01.20.05**
Homeland Security and Governmental Affairs	Blackburne-Rigsby, Anna	Associate Judge for the DC Court of Appeals	05.25.06	05.25.06				
	Thompson, Phyllis	Associate Judge for the DC Court of Appeals	05.25.06	05.25.06				
	Williams, Ellen C.	Governor, United States Postal Service	05.08.06	05.09.06				
	****Portman, Rob***	Director, OMB	04.18.06	04.27.06	05.17.06	05.22.06	05.26.06	**05.26.06**
	Denett, Paul	Administrator, Federal Procurement Policy, OMB	04.17.06	04.24.06				
	Paulison, R. David	Under Secretary, Federal Emergency Management, DHS	04.06.06	04.06.06	05.24.06	05.25.06	05.26.06	**05.26.06**
	Doan, Lurita Alexis	Administrator, General Services Administration (GSA)	04.06.06	04.06.06	05.22.06	05.25.06	05.26.06	**05.26.06**
	Barnett, Mickey D.	Governor, United States Postal Service	03.02.06	03.02.06				
	Tobin, Katherine C.	Governor, United States Postal Service	03.02.06	03.02.06				
	Cusick, Robert I.	Director, Office of Government Ethics	02.13.06	02.13.06	05.18.06	05.22.06	05.26.06	**05.26.06**
	Henke, Tracy A.	Director, State and Local Govt., Coordination & Preparedness, DHS	N/A	02.10.06				
	Myers, Julie L.	Assist. Sec., Bureau of Immigration and Customs Enforcement, DHS	N/A	02.10.06				
	Norquist, David L.	CFO, DHS	01.17.06	01.18.06	05.08.06	05.22.06	05.26.06	**05.26.06**
	Gray, S. Pamela	Judge of the D.C. Superior Court	01.11.06	01.25.06				
	Dhillon, Uttam	Director, Counternarcotics Enforcement, DHS	11.10.05	11.10.05	03.31.06	05.02.06	05.12.06	**05.12.06**
	Dalton, Carol A.	Associate Judge of the D.C. Superior Court	N/A	11.09.05				
	Acton, Mark	Commissioner, Postal Rate Commission	11.03.05	11.07.05	03.31.06	05.02.06		
	***Gambatesa, Donald A.**	Inspector General, USAID	N/A	N/A	N/A	12.14.05	12.17.05	**12.17.05**
	Foresman, George W.	Under Secretary, Information & Infrastructure Protection, DHS	10.21.05	10.21.05	12.08.05	12.15.05	12.17.05	**12.17.05**
	***Opfer, George J.**	Inspector General, Veterans Affairs	N/A	10.18.05	N/A	11.07.05	11.10.05	**11.10.05**
(Recess Appointment: 01.04.06)	Henke, Tracy A.	Director, State and Local Govt., Coordination & Preparedness, DHS	07.13.05	07.14.05	12.08.05			

Committee	Name	Position	Intent	Nominated	Hearing	Reported	Floor	Confirmed
	Baker, Stewart A.	Assistant Secretary, Policy, DHS	07.13.05	07.14.05	09.15.05	09.22.05	10.07.05	**10.07.05**
(Recess Appointment: 01.04.06)	*Myers, Julie L.	Assist. Sec., Bureau of Immigration and Customs Enforcement, DHS	06.29.05	06.29.05	09.15.05	10.07.05		
	Thorson, Eric M.	Inspector General, Small Business Administration	06.28.05	06.28.05	03.01.06	03.29.06	03.31.06	**03.31.06**
	Kiko, Colleen Duffy	General Counsel, FLRA	06.23.05	06.23.05	09.13.05	09.22.05	10.07.05	**10.07.05**
	Rose, Mary M.	Member, Merit Systems Protection Board	06.23.05	06.23.05	09.13.05	12.15.05	12.17.05	**12.17.05**
	Fisher, John R.	Assoc. Judge of the DC Court of Appeals	N/A	06.06.05	09.13.05	09.22.05	10.07.05	**10.07.05**
	***Hawley, Edmund S.**	Asst. Sec., Transportation Security Administration, DHS	05.06.05	05.19.05	07.18.05	07.21.05	07.22.05	**07.22.05**
	Skinner, Richard L.	Inspector General, DHS	04.28.05	04.28.05	07.18.05	07.21.05	07.28.05	**07.28.05**
	Perry, Philip J.	General Counsel, DHS	03.29.05	04.04.05	05.19.05	05.25.05	06.08.05	**06.08.05**
	Springer, Linda M.	Director, OPM	03.18.05	04.04.05	06.15.05	06.22.05	06.24.05	**06.24.05**
	Combs, Linda M.	Controller, Fed. Finan. Management, OMB, EOP	02.28.05	02.28.05	05.25.05	06.22.05	06.24.05	**06.24.05**
	Jackson, Michael	Deputy Secretary, DHS	02.18.05	02.18.05	03.09.05	03.09.05	03.10.05	**03.10.05**
	Anderson, Jennifer M.	Assoc. Judge of the Superior Court of DC	02.14.05	02.14.05				
	Cordero, Laura A.	Assoc. Judge of the Superior Court of DC	02.14.05	02.14.05	06.15.05	06.22.05	06.24.05	**06.24.05**
	McKenna, Juliet JoAnn	Assoc. Judge of the Superior Court of DC	02.14.05	02.14.05	09.13.05	09.22.05	10.07.05	**10.07.05**
	Kramer, A. Noel Anketell	Assoc. Judge of the DC Court of Appeals	02.14.05	02.14.05	06.15.05	06.22.05	06.24.05	**06.24.05**
	Chertoff, Michael	Secretary, DHS	01.31.05	01.31.05	02.02.05	02.07.05	02.15.05	**02.15.05**
	Weinstein, Allen	US Archivist, National Archives and Records Administration	01.24.05	01.24.05	02.07.05	02.07.05	02.10.05	**02.10.05**
(Withdrawn on 12.13.05)	*Flippen, Edward L.	IG, Corporation for Nat'l and Community Services	01.24.05	02.10.05	03.09.05	03.09.05	N/A	N/A
	Conboy, Stephen T.	U.S. Marshal, D.C. Superior Court	01.24.05	01.24.05				
	Giuliano, Louis J.	Gov., US Postal Service, term expiring 12.08.05	01.24.05	01.24.05	05.19.05	05.25.05	06.15.05	**06.15.05**
	Giuliano, Louis J.	Gov., US Postal Service, term expiring 12.08.14	01.24.05	01.24.05	05.19.05	05.25.05	06.15.05	**06.15.05**
	Hammond, Tony	Commissioner, Postal Rate Commission	01.24.05	01.24.05	05.19.05	05.25.05	05.26.05	**05.26.05**
	Gallagher, Carolyn	Gov., US Postal Service	01.24.05	01.24.05	05.19.05	05.25.05	06.15.05	**06.15.05**
	Miller, Brian David	IG, GSA	01.24.05	01.24.05	07.18.05	07.21.05	07.22.05	**07.22.05**
	Damelin, Harold	IG, Treasury	01.24.05	01.24.05	02.17.05	03.09.05	03.17.05	**03.17.05**
	Levinson, Daniel R.	IG, HHS	01.24.05	01.24.05	02.17.05	04.13.05	06.08.05	**06.08.05**
	Krongard, Howard J.	IG, State	01.24.05	01.24.05	03.15.05	03.15.05	04.13.05	**04.27.05**
Judiciary	Jackley, Martin J.	U.S. Attorney for the District of South Dakota	N/A	05.18.06				
	Moore, Kimberly Ann	U.S. Circuit Judge for the Federal Circuit	N/A	05.18.06				
	Shepherd, Bobby E.	U.S. Circuit Judge for the Eighth Circuit	N/A	05.18.06				
	Besosa, Francisco Augusto	U.S. District Judge for the District of Puerto Rico	N/A	05.16.06				
	Anderson, Thomas D.	U.S. Attorney for the District of Vermont	N/A	05.11.06				
	Gorsuch, Neil M.	U.S. Circuit Judge for the Tenth Circuit	N/A	05.10.06				
	Baker, Valerie L.	U.S. District Judge for the Central District of CA	N/A	05.04.06				
	Holmes, Jerome A.	U.S. Circuit Judge for the Tenth Circuit	N/A	05.04.06				
	Rosenberg, Charles P.	U.S. Attorney for the E. District of VA	N/A	05.04.06				
	Tydingco-Gatewood, Frances	Judge for the District Court of Guam	N/A	04.25.06				
	Gelpi, Gustavo Antonio	U.S. District Judge for the District of Puerto Rico	N/A	04.24.06				
	Gutierrez, Philip S.	U.S. District Judge for the Central District of California	N/A	04.24.06				
	Jordan, Daniel Porter	U.S. District Judge for the S. District of MS	N/A	04.24.06				

Committee	Name	Position	Intent	Nominated	Hearing	Reported	Floor	Confirmed
	Peterson, Erik C.	U.S. Attorney for the W. District of WI	N/A	04.24.06	N/A	05.25.06	05.26.06	**05.26.06**
	Orton, Gary D.	U.S. Marshal for the District of Nevada	N/A	03.30.06	N/A	05.25.06	05.26.06	**05.26.06**
	*Wainstein, Kenneth L.	Assistant Attorney General, National Security Division, DOJ	03.13.06	03.13.06	05.02.06			
	Smith, Patrick Carroll	U.S. Marshal for W. District of N. Carolina	N/A	02.27.06	N/A	04.27.06	05.12.06	**05.12.06**
	Junker, Timothy A.	U.S. Marshal for N. District of Iowa	N/A	02.27.06	N/A	04.27.06	05.12.06	**05.12.06**
	Kustoff, David F.	U.S. Attorney for the W. District of TN	N/A	02.17.06	N/A	03.16.06	03.16.06	**03.16.06**
	Richter, John Charles	U.S. Attorney for the W. District of OK	N/A	02.17.06		03.09.06	03.13.06	**03.13.06**
	Thaper, Amul R.	U.S. Attorney for the E. District of KY	N/A	02.17.06	N/A	03.09.06	03.13.06	**03.13.06**
(Withdrawn on 05.04.06)	Holmes, Jerome A.	U.S. District Judge for the N. District of OK	N/A	02.14.06	N/A	N/A	N/A	N/A
	Smith, Milan D.	U.S. Circuit Judge for the Ninth Circuit	N/A	02.14.06	04.25.06	05.04.06	05.16.06	**05.16.06**
	Whitney, Frank D.	U.S. District Judge for the W. District of NC	N/A	02.14.06	05.24.06			
	DeGabrielle, Donald J.	U.S. Attorney for the Southern District of TX	N/A	02.13.06	N/A	03.09.06	03.13.06	**03.13.06**
	Ikuta, Sandra Segal	U.S. Circuit Judge for the Ninth Circuit	N/A	02.08.06	05.02.06	05.25.06		
	Wallace, Michael B.	U.S. Circuit Judge for the Fifth Circuit	N/A	02.08.06				
	Tamargo, Mauricio J.	Chairman, Foreign Claims Settlement Commission, DoJ	02.03.06	02.06.06	N/A	03.09.06	03.13.06	**03.13.06**
	Sedgwick, Jeffrey	Director, Bureau of Justice Statistics, DoJ	01.30.06	01.31.06	03.14.06	03.30.06	03.31.06	**03.31.06**
	Bradbury, Steven G.	Assistant Attorney General, Legal Counsel, DOJ	N/A	01.25.06				
	Kavanaugh, Brett M.	U.S. Circuit Judge for the DC Circuit	N/A	01.25.06	05.09.06	05.11.06	05.26.06	**05.26.06**
	Bryant, Vanessa Lynne	U.S. District Judge for the District of Connecticut	N/A	01.25.06				
	Bumb, Renee Marie	U.S. District Judge for the District of New Jersey	N/A	01.25.06	04.25.06	05.04.06		
	Chagares, Michael A.	U.S. Circuit Judge for the Third Circuit	N/A	01.25.06	03.14.06	03.30.06	04.04.06	**04.04.06**
	Cogan, Brian M.	U.S. District Judge for the E. District of NY	N/A	01.25.06	03.29.06	04.27.06	05.04.06	**05.04.06**
	Golden, Thomas M.	U.S. District Judge for the E. District of PA	N/A	01.25.06	03.29.06	04.27.06	05.04.06	**05.04.06**
	Guilford, Andrew J.	U.S. District Judge for the Central District of California	N/A	01.25.06	05.24.06			
	Hillman, Noel Lawerence	U.S. District Judge for the District of New Jersey	N/A	01.25.06	04.25.06	05.04.06		
	Miller, Gray Hampton	U.S. District Judge for the S. District of Texas	N/A	01.25.06	03.14.06	03.30.06	04.25.06	**04.25.06**
	Wigenton, Susan Davis	U.S. District Judge for the District of New Jersey	N/A	01.25.06	04.25.06	05.04.06	05.26.06	**05.26.06**
	Freeman, Sharee M.	Director, Community Relations Service, DoJ	12.19.05	12.20.05	03.14.06	03.30.06	03.31.06	**03.31.06**
	Barrett, Michael Ryan	U.S. District Judge for the S. District of Ohio	N/A	12.16.05	03.29.06	04.27.06	05.01.06	**05.01.06**
	Lloyd, Reginald I.	U.S. Attorney for the District of South Carolina	N/A	12.16.05	N/A	02.16.06	02.17.06	**02.17.06**
	Smith, Norman Randy	U.S. Circuit Judge for the Ninth Circuit	N/A	12.16.05	03.01.06	05.04.06		
	Flynn, Terrance P.	U.S. Attorney for the W. District of New York	N/A	12.15.05	N/A	03.02.06	03.13.06	**03.13.06**
	Larson, Stephen G.	U.S. District Judge for the Central District of California	N/A	12.15.05	02.15.06	03.02.06	03.16.06	**03.16.06**
	Schiltz, Patrick Joseph	U.S. District Judge for the District of Minnesota	N/A	12.14.05	03.01.06	03.30.06	04.26.06	**04.26.06**
	Zouhary, Jack	U.S. District Judge for the N. District of Ohio	N/A	12.14.05	02.15.06	03.02.06	03.16.06	**03.16.06**
	Gordon, Leo Maury	Judge, United States Court of International Trade	N/A	11.10.05	02.07.06	02.16.06	03.13.06	**03.13.06**
	King, Stephen C.	Member, U.S. Foreign Claims Settlement Commission, DOJ	11.09.05	11.10.05	N/A	02.16.06	02.17.06	**02.17.06**
	Alito, Samuel A	Associate Justice, U.S. Supreme Court	10.31.05	11.10.05	01.09.06	01.24.06	01.31.06	**01.31.06**
	Delgado-Colon, Aida	U.S. District Judge for the District of Puerto Rico	N/A	10.25.05	02.07.06	02.16.06	03.06.06	**03.06.06**
	Clark, John F.	Director, United States Marshals Service, DOJ	10.21.05	10.21.05	02.15.06	03.16.06	03.16.06	**03.16.06**
(Designated Acting on 10.21.05)	**McNulty, Paul J.**	Deputy Attorney General, DOJ	10.21.05	11.09.05	02.02.06	02.16.06	03.16.06	**03.16.06**
	Vitaliano, Eric Nicholas	U.S. District Judge for the E. District of NY	N/A	10.07.05	11.01.05	11.17.05	12.21.05	**12.21.05**

Committee	Name	Position	Intent	Nominated	Hearing	Reported	Floor	Confirmed
(Withdrawn on 10.28.05)	Miers, Harriet Ellan	Associate Justice, U.S. Supreme Court	10.03.05	10.07.05	N/A	N/A	N/A	N/A
(Withdrawn on 03.07.06)	*Payne, James Hardy*	U.S. Circuit Judge for the Tenth Circuit	N/A	09.29.05	N/A	N/A	N/A	N/A
	Batten, Timothy C.	U.S. District Judge for the N. District of GA	N/A	09.28.05	02.07.06	02.16.06	03.06.06	**03.06.06**
	DuBose, Kristi	U.S. District Judge for the S. District of AL	N/A	09.28.05	11.15.05	11.17.05	12.21.05	**12.21.05**
	Johnston, Thomas E.	U.S. District Judge for the S. District of WV	N/A	09.28.05	02.07.06	02.16.06	03.06.06	**03.06.06**
	Kendall, Virginia Mary	U.S. District Judge for the N. District of IL	N/A	09.28.05	11.15.05	11.17.05	12.21.05	**12.21.05**
	Watkins, W. Keith	U.S. District Judge for the Middle District of AL	N/A	09.28.05	11.15.05	11.17.05	12.21.05	**12.21.05**
(Recess Appointment: 08.31.05)	Fisher, Alice S.	Assistant Attorney General for Criminal Division, DOJ	N/A	09.19.05				
	Van Tatenhove, Gregory	U.S. District Judge for the E. District of KY	N/A	09.13.05	11.01.05	11.17.05	12.21.05	**12.21.05**
	Roberts, John G.	Chief Justice, U.S. Supreme Court	09.05.05	09.06.05	09.12.05	09.22.05	09.29.05	**09.29.05**
	Gonzalez, Emilio T.	Director, Bureau of Citizenship and Immigration Services, DHS	08.31.05	09.06.05	10.18.05	11.17.05	12.21.05	**12.21.05**
(Designated Acting on 09.22.05)	**Barnett, Thomas O.**	Assistant Attorney General, Anti-Trust, DOJ	08.23.05	09.06.05	10.06.05	11.03.05	02.10.06	**02.10.06**
	Roberts, John G.	Assosciate Justice, U.S. Supreme Court (Withdrawn)	07.19.05	07.29.05	N/A	N/A	N/A	N/A
	Mattice, Harry Sandlin	U.S. District Judge for the E. District of TN	07.28.05	07.28.05	09.29.05	10.20.05	10.24.05	**10.24.05**
	Bianco, Joseph F.	U.S. District Judge for the E. District of NY	07.28.05	07.28.05	11.01.05	11.17.05	12.21.05	**12.21.05**
	Burgess, Timothy M.	U.S. District Judge for the District of Alaska	07.28.05	07.28.05	11.01.05	11.17.05	12.21.05	**12.21.05**
(Recess Appointment: 04.19.06)	O'Gara, James F. X.	Deputy Director, Supply Reduction, National Drug Control Policy	07.28.05	07.28.05	10.18.05	N/A	N/A	N/A
(Recess Appointment: 01.04.06)	*Myers, Julie L.	Assist. Sec., Bureau of Immigration and Customs Enforcement, DHS	06.29.05	06.29.05	10.18.05	11.07.05		
	Garcia, Michael J.	U.S. Attorney for the S. District of New York, DOJ	N/A	06.30.05	N/A	07.28.05	07.29.05	**07.29.05**
(Returned on 12.22.05)	Bradbury, Steven G.	Assistant Attorney General, Legal Counsel, DOJ	06.23.05	06.23.05	10.06.05	11.03.05	N/A	N/A
	Swaim, Peter Manson	U.S. Marshal for the S. District of Indiana, DOJ	N/A	06.23.05	N/A	07.28.05	07.29.05	**07.29.05**
(Withdrawn on 10.07.05)	*Flanigan, Timothy E.*	Deputy Attorney General, DOJ	N/A	06.20.05	07.26.05	N/A	N/A	N/A
	Wooldridge, Sue Ellen	Assistant Attorney General, Environment&Natural Resources, DOJ	06.20.05	06.20.05	10.06.05	11.03.05	11.10.05	**11.10.05**
	Kim, Wan J.	Assistant Attorney General, Civil Rights, DOJ	06.16.05	06.16.05	10.06.05	11.03.05	11.04.05	**11.04.05**
	Sweeney, Margaret S.	Judge of the United States Court of Federal Claims	N/A	06.14.05	09.29.05	10.20.05	10.21.05	**10.21.05**
	Wheeler, Thomas Craig	Judge of the United States Court of Federal Claims	N/A	06.14.05	09.29.05	10.20.05	10.21.05	**10.21.05**
	Dinkins, Carol E.	Chairman, Privacy and Civil Liberties Oversight Board	06.10.05	09.28.05	11.08.05	02.16.06	02.17.06	**02.17.06**
	Raul, Alan Charles	Vice Chairman, Privacy and Civil Liberties Oversight Board	06.10.05	09.28.05	11.08.05	02.16.06	02.17.06	**02.17.06**
	Smoak, John Richard	U.S. District Judge for the N. District of Florida	N/A	06.08.05	09.29.05	10.20.05	10.27.05	**10.27.05**
	Wainstein, Kenneth L.	U.S. Attorney for the District of Columbia	N/A	06.08.05	N/A	09.08.05	10.07.05	**10.07.05**
	Rosenstein, Rod J.	U.S. Attorney for the District of Maryland, DOJ	05.23.05	05.23.05	N/A	06.30.05	07.01.05	**07.01.05**
	Letten, James B.	U.S. Attorney for the E. District of Louisiana, DOJ	05.13.05	05.13.05	N/A	06.30.05	07.01.05	**07.01.05**
	Hanaway, Catherine L.	U.S. Attorney for the E. District of Missouri, DOJ	04.28.05	04.28.05	N/A	11.17.05	12.17.05	**12.17.05**
	Brand, Rachel	Assistant Attorney General for Legal Policy, DOJ	03.29.05	04.04.05	05.12.05	06.16.05	07.28.05	**07.28.05**
(Recess Appointment: 08.31.05)	**Fisher, Alice S.**	Assistant Attorney General for Criminal Division, DOJ	03.29.05	04.04.05	05.12.05	06.16.05	N/A	N/A
	Schofield, Regina B.	Assistant Attorney General for Justice Programs, DOJ	03.29.05	04.04.05	05.12.05	05.26.05	06.08.05	**06.08.05**
	Clement, Paul D.	Solicitor General, DOJ	03.14.05	03.14.05	04.27.05	05.26.05	06.08.05	**06.08.05**
	Sandoval, Brian Edwar	U.S. District Judge, Nevada	03.01.05	03.01.05	09.29.05	10.20.05	10.24.05	**10.24.05**
	Murphy, Stephen	U.S. Attorney for the E. District Michigan, DOJ	02.17.05	02.17.05	N/A	05.26.05	06.08.05	**06.08.05**
	Jenkins, Anthony J.	U.S. Attorney for the District of Virgin Islands, DOJ	02.17.05	02.17.05	N/A	05.26.05	06.08.05	**06.08.05**
	Boyle, Terrence W.	U.S. Circuit Judge for the Fourth Circuit	02.14.05	02.14.05	03.03.05	06.16.05		
	Brown, Janice R.	U.S. Circuit Judge for the DC Circuit	02.14.05	02.14.05	N/A	04.21.05	06.08.05	**06.08.05**

Committee	Name	Position	Intent	Nominated	Hearing	Reported	Floor	Confirmed
	Griffin, Richard A.	U.S. Circuit Judge for the Sixth Circuit	02.14.05	02.14.05	N/A	05.26.05	06.09.05	**06.09.05**
	Griffith, Thomas B.	U.S. Circuit Judge for the DC Circuit	02.14.05	02.14.05	03.08.05	04.14.05	06.14.05	**06.14.05**
	Haynes, William James	U.S Circuit Judge for the Fourth Circuit	02.14.05	02.14.05				
(Returned on 12.22.05)	*Kavanaugh, Brett M.*	U.S. Circuit Judge for the DC Circuit	02.14.05	02.14.05	N/A	N/A	N/A	N/A
	McKeague, David W.	U.S. Circuit Judge for the Sixth Circuit	02.14.05	02.14.05	N/A	05.26.05	06.09.05	**06.09.05**
	Myers, William Gerry	U.S. Circuit Judge for the Ninth Circuit	02.14.05	02.14.05	03.01.05	03.17.05		
	Neilson, Susan Bieke	U.S. Circuit Judge for the Sixth Circuit	02.14.05	02.14.05	N/A	10.20.05	10.27.05	**10.27.05**
	Owen, Priscilla R.	U.S. Circuit Judge for the Fifth Circuit	02.14.05	02.14.05	N/A	04.21.05	05.25.05	**05.25.05**
	Pryor, William H.	U.S. Circuit Judge for the Eleventh Circuit	02.14.05	02.14.05	N/A	05.12.05	06.09.05	**06.09.05**
(Withdrawn on 03.27.06)	*Saad, Henry W.*	U.S. Circuit Judge for the Sixth Circuit	02.14.05	02.14.05	N/A	N/A	N/A	N/A
	Conrad, Robert J.	U.S. District Judge for the W. District of NC	02.14.05	02.14.05	03.03.05	04.14.05	04.28.05	**04.28.05**
	Cox, Sean F.	U.S. District Judge for the E. District of MI	02.14.05	02.14.05	05.02.06	05.11.06		
	Crotty, Paul A.	U.S. District Judge for the S. District of NY	02.14.05	02.14.05	N/A	03.17.05	04.11.05	**04.11.05**
	Dever, James C.	U.S. District Judge for the E. District of NC	02.14.05	02.14.05	03.03.05	04.14.05	04.28.05	**04.28.05**
	Ludington, Thomas L.	U.S. District Judge for the E. District of MI	02.14.05	02.14.05	05.02.06	05.11.06		
(Withdrawn on 03.30.06)	Ryan, Daniel P.	U.S. District Judge for the E. District of MI	02.14.05	02.14.05	N/A	N/A	N/A	N/A
	Seabright, J. Michael	U.S. District Judge for the District of HI	02.14.05	02.14.05	N/A	03.17.05	04.27.05	**04.27.05**
	Sheridan, Peter G.	U.S. District Judge for the District of NJ	02.14.05	02.14.05	04.25.06	05.04.06		
	Shappert, Gretchen C.F	U.S. Attorney for the W. District of NC, DOJ	02.14.05	02.14.05	N/A	05.26.05	06.08.05	**06.08.05**
	Aguigui, Earl C.	U.S. Marshal for the District of Guam and N. Mariana Islands, DOJ	02.14.05	02.14.05				
	Rivkin, David B.	Member, U.S. Foreign Claims Settlement Commission	01.24.05	01.24.05				
	Gonzales, Alberto R.	Attorney General, DOJ	01.04.05	01.04.05	01.06.05	01.26.05	2.1-3.05	**02.03.05**
Rules and Administration	Lenhard, Robert D.	Federal Election Commission (FEC)	N/A	02.10.06				
	Walther, Steven T.	Federal Election Commission (FEC)	N/A	02.10.06				
	Spakovsky, Hans Von	Federal Election Commission (FEC)	N/A	02.10.06				
	Mason, David M.	Federal Election Commission (FEC)	12.16.05	12.16.05				
(Recess Appointment: 01.04.06)	Lenhard, Robert D.	Federal Election Commission (FEC)	12.16.05	12.16.05				
(Recess Appointment: 01.04.06)	Walther, Steven T.	Federal Election Commission (FEC)	12.16.05	12.16.05				
(Recess Appointment: 01.04.06)	Spakovsky, Hans Von	Federal Election Commission (FEC)	12.16.05	12.16.05				
	Davidson, Donetta	Member, Election Assistance Commission	07.21.05	07.21.05	N/A	07.28.05	07.28.05	**07.28.05**
Small Business	Preston, Steven C.	Administrator, Small Business Administration	04.25.06	04.25.06				
	Thorson, Eric M.	Inspector General, Small Business Administration	06.28.05	06.28.05	03.01.06	03.09.06	03.31.06	**03.31.06**
Veterans Affairs	Cooper, Daniel	Under Secretary, Benefits, Department of Veterans Affairs	03.30.06	03.30.06	N/A	04.27.06		
	***Opfer, George J.**	Inspector General, Veterans Affairs	09.06.05	09.06.05	09.29.05	10.18.05	11.10.05	**11.10.05**
(Withdrawn on 12.13.05)	Molino, John M.	Assistant Secretary, Policy and Planning, Veterans Affairs	08.23.05	09.06.05	09.29.05	10.18.05	N/A	N/A
	Mondello, Lisette M.	Assist. Sec., Public and Intergovernmental Affairs, VA	08.23.05	09.06.05	09.29.05	10.18.05	10.26.05	**10.26.05**
	Tuerk, William F.	Under Secretary, Memorial Affairs, Veterans Affairs	07.29.05	07.29.05	09.29.05	10.18.05	10.26.05	**10.26.05**
	Henke, Robert Joseph	Assistant Secretary, Management, Veterans Affairs	N/A	07.29.05	09.29.05	10.18.05	10.26.05	**10.26.05**
	***Ciccolella, Charles S.**	Assistant Secretary, Veterans' Employment and Training, DOL	05.17.05	05.17.05	07.14.05	07.28.05	07.29.05	**07.29.05**

Committee	Name	Position	Intent	Nominated	Hearing	Reported	Floor	Confirmed
	Terry, James Philip	Chairman of the Board, Veterans' Appeals	04.26.05	05.09.05	07.14.05	07.28.05	07.29.05	**07.29.05**
	Perlin, Jonathan Brian	Under Secretary for Health, Veterans Affairs	02.18.05	02.18.05	04.07.05	04.26.05	04.28.05	**04.28.05**
	Nicholson, Jim	Secretary, Veterans Affairs	01.04.05	01.04.05	01.24.05	01.24.05	01.26.05	**01.26.05**
Intelligence	***Hayden, Gen. Michael***	Director, CIA	05.08.06	05.08.06	05.18.06	05.23.06	05.26.06	**05.26.06**
	*Wainstein, Kenneth L.	Assistant Attorney General, National Security Division, DOJ	03.13.06	03.13.06	05.16.06			
	Rizzo, John A.	General Counsel, CIA	03.15.06	03.15.06				
	Powell, Benjamin A.	General Counsel, Office of the Director of National Intelligence	N/A	02.10.06	N/A	N/A	N/A	N/A
	Meyerrose, Dale W.	Chief Information Officer, Office of the DNI	08.25.05	09.08.05	11.17.05	11.17.05	12.17.05	**12.17.05**
	Redd, John S.	Director, National Counterterrorism Center, Office of the DNI	06.10.05	06.30.05	07.21.05	07.26.05	07.28.05	**07.28.05**
(Recess Appointment: 01.04.06)	**Powell, Benjamin A.**	General Counsel, Office of the Director of National Intelligence	06.09.05	06.09.05	07.19.05	07.26.05	04.06.06	**04.06.06**
	Gardner, Janice B.	Assistant Secretary, Intelligence and Analysis, Treasury	05.16.05	05.16.05	06.16.05	07.26.05	07.28.05	**07.28.05**
	Hayden, Michael V.	Principal Deputy Director of National Intelligence	04.11.05	04.11.05	04.14.05	04.14.05	04.21.05	**04.21.05**
	Negroponte, John D.	Director of National Intelligence	02.17.05	03.17.05	04.12.05	04.14.05	04.21.05	**04.21.05**

Nominations Pending in the 109th Congress

(Nominations in Italics are priorities.)

(Nominations with an asterisk (*) have been referred to more than one Committee.)

Committee	Name	Position	Intent	Nominated	Hearing	Reported	Floor	Confirmed
Agriculture, Nutrition, & Forestry	None.							
Armed Services	Tobey, William H.	Dep. Admin., Defense Nuclear Nonproliferation, NNSA, DOE	05.11.06	05.11.06				
	Payton, Sue C.	Assist. Secretary, Acquisition, Research & Development, Air Force	04.25.06	04.25.06				
	Blair, Anita	Assistant Secretary, Manpower and Reserve Affairs, Air Force	04.13.06	04.24.06				
	Cohen, Benedict S.	General Counsel, Department of the Army, DoD	02.03.06	02.06.06				
	Dominguez, Michael	Deputy Under Secretary, Personnel and Readiness, DOD	11.21.05	12.13.05	02.15.06			
	Flory, Peter	Assistant Secretary of Defense, DOD	N/A	09.19.05				
(Recess Appointment: 08.02.05)	Flory, Peter	Assistant Secretary of Defense, DOD	01.24.05	01.24.05	N/A	07.28.05		
	Eggenberger, A.J.	Mem., Defense Nuclear Facilities Board and designate Chairr	06.29.05	06.29.05	N/A	10.27.05		
	McKenna, Andrew J.	Member, Nat'l Security Education Board	01.24.05	01.24.05	N/A	12.19.05		
Banking, Housing and Urban Affairs	Kohn, Donald	Vice Chairman, Board of Governors, Federal Reserve System	05.18.06	05.18.06				
	Casey, Kathy	Commissioner, SEC	05.18.06	05.18.06				
	Bair, Sheila C.	Chairman, FDIC	05.01.06	05.02.06				
	Lockhart, James B.	Director, Office of Federal Housing Enterprise Oversight, HUD	04.27.06	04.27.06				
	Rymer, Jon T.	Inspector General, FDIC	02.13.06	02.14.06	05.16.06			
	Lambright, James	President, Export-Import Bank	02.13.06	02.13.06	05.16.06			
	Simpson, James S.	Federal Transit Administrator, DoT	01.17.06	01.18.06	03.14.06			
	Couch, Robert M.	President, Government National Mortgage Association, HUD	01.04.06	01.18.06	03.14.06			
Commerce, Science, and Transportation	Biden, R. Hunter	Member, Reform Board (Amtrak)	05.16.06	05.16.06				
	McLean, Donna R.	Member, Reform Board (Amtrak)	05.16.06	05.16.06				
	Hill, John H.	Administrator, Federal Motor Carrier Safety Administration	05.16.06	05.16.06				
	Kneur, John M. R.	Assistant Secretary, Communications &Information, DOC	05.01.06	05.01.06				
	Martin, Kevin	Member, FCC	04.25.06	04.25.06				
	Rosenker, Mark V.	Chairman, NTSB	04.13.06	04.24.06				
	Sosa, Enrique J.	Member, Reform Board (Amtrak)	N/A	02.10.06				
	Hall, Floyd	Member, Reform Board (Amtrak)	N/A	02.10.06				
	Steinberg, Andrew	Assistant Secretary, Aviation & International Affairs, DoT	02.09.06	02.10.06				
(Recess Appointment: 01.04.06)	Sosa, Enrique J.	Member, Reform Board (Amtrak)	01.24.05	01.24.05				
(Recess Appointment: 01.04.06)	Hall, Floyd	Member, Reform Board (Amtrak)	01.24.05	01.24.05				
Energy and Natural Resources	Correll, John Ray	Director, Office of Surface Mining Reclamation &Enforce., DoI	05.16.06	05.16.06				
	Myers, Mark	Director, USGS, DoI	05.03.06	05.03.06				
	Moeller, Philip	Member, FERC	03.07.06	03.07.06	06.08.06			
	Wellinghof, Jon	Member, FERC	03.07.06	03.07.06	06.08.06			
	Bernhardt, David Longly	Solicitor, Department of the Interior	11.17.05	11.18.05	03.09.06	03.15.06		

Committee	Name	Position	Intent	Nominated	Hearing	Reported	Floor	Confirmed
Environment and Public Works	O'Neill, Molly A.	Assistant Administrator, Environmental Information, EPA	03.27.06	03.27.06	05.17.06	05.23.06		
	Wehrum, William L.	Assistant Administrator, Air and Radiation , EPA	02.27.06	02.27.06	04.05.06	04.26.06		
	Gulliford, James B.	Assistant Administrator, Toxic Substances, EPA	01.17.05	01.18.06	04.05.06	04.26.06		
	Butler, Michael	Member, Board of Trustees, Udall Foundation	01.24.05	01.24.05	04.06.05	04.13.05		
	Rappoport, D. Michael	Member, Board of Trustees, Udall Foundation	01.24.05	01.24.05	04.06.05	04.13.05		
Finance	Solomon, Eric	Assistant Secretary, Tax Policy, Treasury	05.08.06	05.09.06				
	Cherecwich, Paul	Member, Internal Revenue Service Oversight Board	04.27.06	05.01.06				
	Hammond, Donald V.	Member, Internal Revenue Service Oversight Board	04.27.06	05.01.06				
	West, Catherine G.	Member, Internal Revenue Service Oversight Board	04.27.06	05.01.06				
	Wince-Smith, Deborah	Member, Internal Revenue Service Oversight Board	04.27.06	05.01.06				
	Schwab, Susan	USTR, EOP	04.18.06	05.03.06	05.16.06	05.22.06		
	Meron, Daniel	General Counsel, HHS	11.15.05	11.17.05				
(Recess Appointment: 04.19.06)	Palmer, John L.	Member, Brd of Trust., Fed. Supple. Med. Insurance Trust Fund	11.03.05	11.07.05	N/A	N/A	N/A	N/A
(Recess Appointment: 04.19.06)	Palmer, John L.	Member, Brd of Trust., Fed. Old-Age & Survivors Insur.Trust Fund	11.03.05	11.07.05	N/A	N/A	N/A	N/A
(Recess Appointment: 04.19.06)	Palmer, John L.	Member, Brd of Trust., Fed. Hospital Insurance Trust Fund	11.03.05	11.07.05	N/A	N/A	N/A	N/A
(Recess Appointment: 04.19.06)	Saving, Thomas R.	Member, Brd of Trust., Fed. Supple. Med. Insurance Trust Fund	11.03.05	11.07.05	N/A	N/A	N/A	N/A
(Recess Appointment: 04.19.06)	Saving, Thomas R.	Member, Brd of Trust., Fed. Old-Age & Survivors Insur. Trust Fund	11.03.05	11.07.05	N/A	N/A	N/A	N/A
(Recess Appointment: 04.19.06)	Saving, Thomas R.	Member, Brd of Trust., Fed. Hospital Insurance Trust Fund	11.03.05	11.07.05	N/A	N/A	N/A	N/A
	Maupin, John E.	Member, Social Security Advisory Board, SSAB	08.09.05	09.06.05				
	Brown, Jeffrey Robert	Member, Social Security Advisory Board, SSAB	01.04.05	01.04.05	12.14.05			
Foreign Relations	Blake, Robert O.	Ambassador to the Democratic Socialist Republic of Sri Lanka	05.24.06	05.25.06				
	Hoagland, Richard E.	Ambassador to the Republic of Armenia	05.23.06	05.23.06				
	Sobel, Clifford M.	Ambassador to the Federated Republic of Brazil	05.23.06	05.23.06				
	Brown, Gayleatha	Ambassador to the Republic of Benin, State	05.11.06	05.11.06	05.25.06			
	Coneway, Peter R.	Ambassador to Switzerland, State	05.11.06	05.11.06				
	Rocca, Christina	U.S. Representative to the Conference on Disarmament, State	05.11.06	05.11.06				
	Symington, W. Stuart	Ambassador to the Republic of Djibouti	05.08.06	05.08.06	05.25.06			
	Liberi, Dawn M.	Amb. to the Islamic Republic of Mauritania, State	05.01.06	05.01.06				
	Vasquez, Gaddi H.	U.S. Representative to the UN for Food and Agriculture	04.25.06	04.25.06	05.24.06			
	Rowe, Leslie	Amb. to Papua New Guinea, the Solomon Islands, and Vanuatu	04.13.06	04.24.06				
	Williamson, John Clint	Ambassador at Large for War Crime Issues	04.06.06	04.06.06	05.24.06			
	Bost, Eric	Ambassador to the Republic of South Africa	04.04.06	04.05.06	05.25.06			
	Wayne, E. Anthony	Ambassador to Argentina	04.04.06	04.05.06	05.10.06			
	McCallum, Robert	Ambassador to Australia, State	03.10.06	03.13.06				
	Ranneberger, Michael E.	Ambassador to the Republic of Kenya	03.07.06	03.07.06	05.25.06			
	Sauerbrey, Ellen R.	Assistant Secretary, Population, Refugees, and Migration, State	N/A	02.10.06				
	Wallace, Roger W.	Member, Brd.of Direct., Inter-Amer. Foundation	N/A	02.10.06				
	Hogan, Nadina	Member, Brd.of Direct., Inter-Amer. Foundation	N/A	02.10.06				
	Gray, C. Boyden	Representative to the European Union, State	N/A	02.10.06				
	McKinnon, Mark	Member, Broadcasting Board of Governors	10.17.05	10.17.05				

Committee	Name	Position	Intent	Nominated	Hearing	Reported	Floor	Confirmed
(Recess Appointment: 08.01.05)	Bolton, John R.	U.S. Rep., UN, State	N/A	09.19.05				
(Recess Appointment: 08.01.05)	Bolton, John R.	U.S. Rep., Amb. Rank, Sec. Council, UN, State	N/A	09.19.05				
(Recess Appointment: 01.04.06)	Sauerbrey, Ellen R.	Assistant Secretary, Population, Refugees, and Migration, State	08.31.05	09.06.05	10.25.05			
(Recess Appointment: 01.17.06)	Gray, C. Boyden	Representative to the European Union, State	07.22.05	07.25.05	09.19.05	10.25.05		
(Recess Appointment: 01.19.05)	Franco, Adolfo A.	Member, Brd.of Direct., Inter-Amer. Foundation(Renom 01.04.05)	02.14.05	02.14.05				
	Vaughn, Jack	Member, Brd.of Direct., Inter-Amer. Foundation	01.24.05	01.24.05				
(Recess Appointment: 01.04.06)	Wallace, Roger W.	Member, Brd.of Direct., Inter-Amer. Foundation	01.24.05	01.24.05				
	Tomlinson, Kenneth Y.	Member, Broadcasting Board of Governors	01.24.05	01.24.05				
	Tomlinson, Kenneth Y.	Chairman, Broadcasting Board of Governors	01.24.05	01.24.05				
	Hirschberg, D. Jeffrey	Member, Broadcasting Board of Governors	01.24.05	01.24.05				
(Recess Appointment: 01.04.06)	Hogan, Nadina	Member, Brd.of Direct., Inter-Amer. Foundation	01.24.05	01.24.05				
HELP	Dougherty, Elizabeth	Member, National Mediation Board	05.24.06	05.25.06				
	Vaughn, John R.	Member, National Council on Disability	05.08.06	05.09.06				
	Carlson, Victoria	Member, National Council on Disability	05.08.06	05.09.06				
	Colley, Chad	Member, National Council on Disability	05.08.06	05.09.06				
	Mattheiss, Lisa	Member, National Council on Disability	05.08.06	05.09.06				
	Justesen, Troy R.	Assistant Secretary, Vocational and Adult Ed., Education	05.08.06	05.08.06				
	Berger, Katherine	Member, National Museum and Library Services Board	05.03.06	05.05.06				
	Brosius, Karen	Member, National Museum and Library Services Board	05.03.06	05.05.06				
	Miaoulis, Ioannis	Member, National Museum and Library Services Board	05.03.06	05.05.06				
	Pickett, Sandra	Member, National Museum and Library Services Board	05.03.06	05.05.06				
	Orr-Cahall, Christina	Member, National Museum and Library Services Board	05.03.06	05.05.06				
	Starr, Kevin Owen	Member, National Museum and Library Services Board	05.03.06	05.05.06				
	Warder, Lawrence A.	CFO, Department of Education	04.25.06	04.25.06				
	Cooper, Ronald	General Counsel, EEOC	03.27.06	03.27.06				
	Tredick, Peter	Member, National Mediation Board	03.27.06	03.27.06				
	Hoglander, Harry	Member, National Mediation Board	03.27.06	03.27.06				
	von Eshenbach, Andrew	Commissioner, FDA, HHS	03.15.06	03.15.06				
	Chiles, Jonann E.	Member, Brd. Of Directors, Legal Services Corporation	03.13.06	03.13.06				
	Kirsanow, Peter N.	Member, National Labor Relations Board	N/A	02.10.06				
	Schaumber, Peter	Member, National Labor Relations Board	N/A	02.10.06				
	Meisburg, Ronald E.	General Counsel, National Labor Relations Board	N/A	02.10.06				
	Rosenfeld, Arthur F.	Director, Federal Mediation and Conciliation Service	N/A	02.10.06				
	Walsh, Dennis P.	Member, National Labor Relations Board	N/A	02.10.06				
	Goldsmith, Stephen	Member, Brd.of Direct., CNCS	N/A	02.10.06				
	DeCamp, Paul	Administrator, Wage and Hour Division, DoL	01.30.06	01.31.06				
(Recess Appointment: 01.04.06)	Goldsmith, Stephen	Member, Brd.of Direct., CNCS	12.19.05	12.20.05				
(Recess Appointment: 01.04.06)	Kirsanow, Peter N.	Member, National Labor Relations Board	11.15.05	11.17.05				
	Silver, Ron	Member, United States Institute of Peace	10.06.05	10.06.05				
	Van Rest, Judy	Member, United States Institute of Peace	10.06.05	10.06.05				
(Recess Appointment: 08.31.05)	Schaumber, Peter	Member, National Labor Relations Board	N/A	09.19.05				

Committee	Name	Position	Intent	Nominated	Hearing	Reported	Floor	Confirmed
	Stickler, Richard	Assistant Secretary, Mine Safety and Health, DOL	09.15.05	09.15.05	01.31.06	03.08.06		
(Recess Appointment: 04.19.06)	Madras, Bertha K.	Dep. Director, Demand Reduction, National Drug Control Policy	07.27.05	07.27.05	N/A	10.19.05	N/A	N/A
(Recess Appointment: 01.04.06)	Rosenfeld, Arthur F.	Director, Federal Mediation and Conciliation Service	07.21.05	07.21.05				
(Recess Appointment: 01.04.06)	Meisburg, Ronald E.	General Counsel, National Labor Relations Board	06.29.05	06.29.05				
	Holen, Arlene	Member, Federal Mine Safety and Health Review Commission	05.20.05	05.23.05	N/A	03.08.06		
(Recess Appointment: 01.17.06)	Walsh, Dennis P.	Member, National Labor Relations Board	04.27.05	04.27.05				
	Dolan, Michael	Member, Brd.of Direct., CNCS	03.29.05	04.04.05				
Homeland Security and Governmental Affairs	Blackburne-Rigsby, Anna	Associate Judge for the DC Court of Appeals	05.25.06	05.25.06				
	Thompson, Phyllis	Associate Judge for the DC Court of Appeals	05.25.06	05.25.06				
	Williams, Ellen C.	Governor, United States Postal Service	05.08.06	05.09.06				
	Denett, Paul	Administrator, Federal Procurement Policy, OMB	04.17.06	04.24.06				
	Barnett, Mickey D.	Governor, United States Postal Service	03.02.06	03.02.06				
	Tobin, Katherine C.	Governor, United States Postal Service	03.02.06	03.02.06				
	Henke, Tracy A.	Director, State and Local Govt., Coordination & Preparedness, DHS	N/A	02.10.06				
	Myers, Julie L.	Assist. Sec., Bureau of Immigration and Customs Enforcement, DHS	N/A	02.10.06				
	Gray, S. Pamela	Judge of the D.C. Superior Court	01.11.06	01.25.06				
	Dalton, Carol A.	Associate Judge of the D.C. Superior Court	N/A	11.09.05				
	Acton, Mark	Commissioner, Postal Rate Commission	11.03.05	11.07.05	03.31.06	05.02.06		
(Recess Appointment: 01.04.06)	Henke, Tracy A.	Director, State and Local Govt., Coordination & Preparedness, DHS	07.13.05	07.14.05	12.08.05			
(Recess Appointment: 01.04.06)	*Myers, Julie L.	Assist. Sec., Bureau of Immigration and Customs Enforcement, DHS	06.29.05	06.29.05	09.15.05	10.07.05		
	Anderson, Jennifer M.	Assoc. Judge of the Superior Court of DC	02.14.05	02.14.05				
	Conboy, Stephen T.	U.S. Marshal, D.C. Superior Court	01.24.05	01.24.05				
Judiciary	Jackley, Martin J.	U.S. Attorney for the District of South Dakota	N/A	05.18.06				
	Moore, Kimberly Ann	U.S. Circuit Judge for the Federal Circuit	N/A	05.18.06				
	Shepherd, Bobby E.	U.S. Circuit Judge for the Eighth Circuit	N/A	05.18.06				
	Besosa, Francisco Augusto	U.S. District Judge for the District of Puerto Rico	N/A	05.16.06				
	Anderson, Thomas D.	U.S. Attorney for the District of Vermont	N/A	05.11.06				
	Gorsuch, Neil M.	U.S. Circuit Judge for the Tenth Circuit	N/A	05.10.06				
	Baker, Valerie L.	U.S. District Judge for the Central District of CA	N/A	05.04.06				
	Holmes, Jerome A.	U.S. Circuit Judge for the Tenth Circuit	N/A	05.04.06				
	Rosenberg, Charles P.	U.S. Attorney for the E. District of VA	N/A	05.04.06				
	Tydingco-Gatewood, Frances	Judge for the District Court of Guam	N/A	04.25.06				
	Gelpi, Gustavo Antonio	U.S. District Judge for the District of Puerto Rico	N/A	04.24.06				
	Gutierrez, Philip S.	U.S. District Judge for the Central District of California	N/A	04.24.06				
	Jordan, Daniel Porter	U.S. District Judge for the S. District of MS	N/A	04.24.06				
	*Wainstein, Kenneth L.	Assistant Attorney General, National Security Division, DOJ	03.13.06	03.13.06	05.02.06			
	Whitney, Frank D.	U.S. District Judge for the W. District of NC	N/A	02.14.06	05.24.06			
	Ikuta, Sandra Segal	U.S. Circuit Judge for the Ninth Circuit	N/A	02.08.06	05.02.06	05.25.06		
	Wallace, Michael B.	U.S. Circuit Judge for the Fifth Circuit	N/A	02.08.06				
	Bradbury, Steven G.	Assistant Attorney General, Legal Counsel, DOJ	N/A	01.25.06				

Committee	Name	Position	Intent	Nominated	Hearing	Reported	Floor	Confirmed
	Bryant, Vanessa Lynne	U.S. District Judge for the District of Connecticut	N/A	01.25.06				
	Bumb, Renee Marie	U.S. District Judge for the District of New Jersey	N/A	01.25.06	04.25.06	05.04.06		
	Guilford, Andrew J.	U.S. District Judge for the Central District of California	N/A	01.25.06	05.24.06			
	Hillman, Noel Lawerence	U.S. District Judge for the District of New Jersey	N/A	01.25.06	04.25.06	05.04.06		
	Smith, Norman Randy	U.S. Circuit Judge for the Ninth Circuit	N/A	12.16.05	03.01.06	05.04.06		
(Recess Appointment: 08.31.05)	Fisher, Alice S.	Assistant Attorney General for Criminal Division, DOJ	N/A	09.19.05				
(Recess Appointment: 04.19.06)	O'Gara, James F. X.	Deputy Director, Supply Reduction, National Drug Control Policy	07.28.05	07.28.05	10.18.05	N/A	N/A	N/A
(Recess Appointment: 01.04.06)	*Myers, Julie L.	Assist. Sec., Bureau of Immigration and Customs Enforcement, DHS	06.29.05	06.29.05	10.18.05	11.07.05		
	Boyle, Terrence W.	U.S. Circuit Judge for the Fourth Circuit	02.14.05	02.14.05	03.03.05	06.16.05		
	Haynes, William James	U.S Circuit Judge for the Fourth Circuit	02.14.05	02.14.05				
	Myers, William Gerry	U.S. Circuit Judge for the Ninth Circuit	02.14.05	02.14.05	03.01.05	03.17.05		
	Cox, Sean F.	U.S. District Judge for the E. District of MI	02.14.05	02.14.05	05.02.06	05.11.06		
	Ludington, Thomas L.	U.S. District Judge for the E. District of MI	02.14.05	02.14.05	05.02.06	05.11.06		
	Sheridan, Peter G.	U.S. District Judge for the District of NJ	02.14.05	02.14.05	04.25.06	05.04.06		
	Aguigui, Earl C.	U.S. Marshal for the District of Guam and N. Mariana Islands, DOJ	02.14.05	02.14.05				
	Rivkin, David B.	Member, U.S. Foreign Claims Settlement Commission, DOJ	01.24.05	01.24.05				
Rules and Administration	Lenhard, Robert D.	Federal Election Commission (FEC)	N/A	02.10.06				
	Walther, Steven T.	Federal Election Commission (FEC)	N/A	02.10.06				
	Spakovsky, Hans Von	Federal Election Commission (FEC)	N/A	02.10.06				
	Mason, David M.	Federal Election Commission (FEC)	12.16.05	12.16.05				
(Recess Appointment: 01.04.06)	Lenhard, Robert D.	Federal Election Commission (FEC)	12.16.05	12.16.05				
(Recess Appointment: 01.04.06)	Walther, Steven T.	Federal Election Commission (FEC)	12.16.05	12.16.05				
(Recess Appointment: 01.04.06)	Spakovsky, Hans Von	Federal Election Commission (FEC)	12.16.05	12.16.05				
Small Business	Preston, Steven C.	Administrator, Small Business Administration	04.25.06	04.25.06				
Veterans' Affairs	Dunne, Patrick	Assistant Secretary, Policy and Planning, VA	05.24.06	05.24.06				
	Cooper, Daniel	Under Secretary, Benefits, Department of Veterans Affairs	03.30.06	03.30.06	N/A	04.27.06		
Intelligence	*Wainstein, Kenneth L.	Assistant Attorney General, National Security Division, DOJ	03.13.06	03.13.06	05.16.06			
	Rizzo, John A.	General Counsel, CIA	03.15.06	03.15.06				

New Email Message

From: Teague, Matthew L. <Matthew_L._Teague@who.eop.gov>
Sent: Monday, May 22, 2006 7:24 AM
To: Becker, Amanda; Bullock, Katja; Clark, David M.; Frans, Luke; Moy, Edmund C.; Reyes, Luis A.; Christie, Jennifer K.; Curran, Kevin H.; Delatorre, Lindsey M.; Miller, Martha C.; Stone, Jonathan D.; Trent, Joshua
Subject: FW: Nominations Reports
Attachments: 05.19.06 Nominations Pending.xls; 05.19.06 Nominations Pending and Confirmed.xls

---

From: Dunne, Dianna L.
Sent: Friday, May 19, 2006 7:11 PM
To: Wolff, Candida P.; Wright, Liza; O'Hollaren, Sean B.; Badger, William D.; Moy, Edmund C.; Fiddelke, Debbie S.; Brown, Jamie E.; Emling, John G.; Hauck, Megan E.; Allen, Michael; Becker, Brenda L.; Swonger, Amy H.; Healy, Erin E.; Bullock, Katja; Kratovil, Lindley; Ransbottom, Sarah E.; Teague, Matthew L.; Roebke, Heather M.; Persinger, John M.; Drummond, Michael; Rao, Neomi J.; Courtwright, Susan M.
Cc: Dunne, Dianna L.
Subject: Nominations Reports

Please find attached the comprehensive pending and confirmed nominations report and a report that has only pending nominations for the week ending Friday, May 19, 2006. If you have any questions, please contact me. Thank you. Regards, Dianna

The following nominations were confirmed this week:

Milan D. Smith, Jr., of California, to be United States Circuit Judge for the Ninth Circuit, confirmed 94-0
George Staples to be Director General of the Foreign Service
Horace Thompson to be a Member of the Occupational Safety and Health Review Commission
Kent Talbert to be General Counsel, Department of Education
J. C. A. Stagg to be a Member of the Board of Trustees of the James Madison memorial fellowship foundation.
Vince Juaristi to be a Member of the Board of Directors of the Corporation for national and community service
Jerry Bridges to be Chief Financial Officer, Corporation for national and community service

Dianna Dunne
Office of Legislative Affairs/Senate
The White House
Washington, D.C. 20502
(202) 456-2092

Nominations Pending in the 109th Congress

(Nominations in Italics are priorities.)

(Nominations with an asterisk (*) have been referred to more than one Committee.)

Committee	Name	Position	Intent	Nominated	Hearing	Reported	Floor	Confirmed
Agriculture, Nutrition, & Forestry	None.							
Armed Services	Tobey, William H.	Dep. Admin., Defense Nuclear Nonproliferation, NNSA, DOE	05.11.06	05.11.06				
	Payton, Sue C.	Assist. Secretary, Acquisition, Research & Development, Air Force	04.25.06	04.25.06				
	Blair, Anita	Assistant Secretary, Manpower and Reserve Affairs, Air Force	04.13.06	04.24.06				
	Cohen, Benedict S.	General Counsel, Department of the Army, DoD	02.03.06	02.06.06				
	Dominguez, Michael	Deputy Under Secretary, Personnel and Readiness, DOD	11.21.05	12.13.05	02.15.06			
	Flory, Peter	Assistant Secretary of Defense, DOD	N/A	09.19.05				
(Recess Appointment: 08.02.05)	Flory, Peter	Assistant Secretary of Defense, DOD	01.24.05	01.24.05	N/A	07.28.05		
	Eggenberger, A.J.	Mem., Defense Nuclear Facilities Board and designate Chairr	06.29.05	06.29.05	N/A	10.27.05		
	McKenna, Andrew J.	Member, Nat'l Security Education Board	01.24.05	01.24.05	N/A	12.19.05		
Banking, Housing and Urban Affairs	Kohn, Donald	Vice Chairman, Board of Governors, Federal Reserve System	05.18.06	05.18.06				
	Casey, Kathy	Commissioner, SEC	05.18.06	05.18.06				
	Bair, Sheila C.	Chairman, FDIC	05.01.06	05.02.06				
	Lockhart, James B.	Director, Office of Federal Housing Enterprise Oversight, HUD	04.27.06	04.27.06				
	Cox, John W.	CFO, HUD	03.02.06	03.02.06	05.16.06			
	Rymer, Jon T.	Inspector General, FDIC	02.13.06	02.14.06	05.16.06			
	Lambright, James	President, Export-Import Bank	02.13.06	02.13.06	05.16.06			
	Bucelo, Armando J.	Director, Board of Directors, Securities Investor Protection Corp.	02.03.06	02.06.06	05.16.06			
	Farha, Todd S.	Director, Board of Directors, Securities Investor Protection Corp.	02.03.06	02.06.06	05.16.06			
	Simpson, James S.	Federal Transit Administrator, DoT	01.17.06	01.18.06	03.14.06			
	Couch, Robert M.	President, Government National Mortgage Association, HUD	01.04.06	01.18.06	03.14.06			
	Hardiman, William	Mem., Brd of Dir., Nat'l Instit. Of Blding Sciences	01.24.05	01.24.05	05.16.06			
Budget	**Portman, Rob*	Director, OMB	04.18.06	04.27.06	05.11.06			
Commerce, Science, and Transportation	Biden, R. Hunter	Member, Reform Board (Amtrak)	05.16.06	05.16.06				
	McLean, Donna R.	Member, Reform Board (Amtrak)	05.16.06	05.16.06				
	Hill, John H.	Administrator, Federal Motor Carrier Safety Administration	05.16.06	05.16.06				
	Kneur, John M. R.	Assistant Secretary, Communications &Information, DOC	05.01.06	05.01.06				
	Martin, Kevin	Member, FCC	04.25.06	04.25.06				
	Rosenker, Mark V.	Chairman, NTSB	04.13.06	04.24.06				
	Sosa, Enrique J.	Member, Reform Board (Amtrak)	N/A	02.10.06				
	Hall, Floyd	Member, Reform Board (Amtrak)	N/A	02.10.06				
	Steinberg, Andrew	Assistant Secretary, Aviation & International Affairs, DoT	02.09.06	02.10.06				
	McDowell, Robert	Commissioner, FCC	02.03.06	02.06.06	03.09.06	03.16.06		
	Barrett, Thomas	Administrator, Pipeline & Hazardous Materials Safety Admin., DoT	01.24.06	01.25.06	02.07.06	03.16.06		
	Duvall, Tyler D.	Assistant Secretary, Transportation Policy, DoT	01.17.06	01.18.06	02.07.06	03.16.06		

Committee	Name	Position	Intent	Nominated	Hearing	Reported	Floor	Confirmed
	Nason, Nicole R.	Administrator, National Highway Traffic Safety Admin., DoT	01.17.06	01.18.06	02.07.06	03.16.06		
	Karr, Roger Shane	Assistant Secretary, Governmental Affairs, DoT	01.17.06	01.18.06	02.07.06	03.16.06		
(Recess Appointment: 01.04.06)	Sosa, Enrique J.	Member, Reform Board (Amtrak)	01.24.05	01.24.05				
(Recess Appointment: 01.04.06)	Hall, Floyd	Member, Reform Board (Amtrak)	01.24.05	01.24.05				
Energy and Natural Resources	Correll, John Ray	Director, Office of Surface Mining Reclamation &Enforce., DoI	05.16.06	05.16.06				
	Myers, Mark	Director, USGS, DoI	05.03.06	05.03.06				
	Kempthorne, Dirk	Secretary, Department of Interior	03.16.06	04.24.06	05.04.06	05.10.06		
	Moeller, Philip	Member, FERC	03.07.06	03.07.06				
	Wellinghof, Jon	Member, FERC	03.07.06	03.07.06				
	Orbach, Raymond	Under Secretary for Science, DOE	N/A	12.13.05	03.09.06	03.15.06		
	Bernhardt, David Longly	Solicitor, Department of the Interior	11.17.05	11.18.05	03.09.06	03.15.06		
	Sproat, Edward F.	Director, Civilian Radioactive Waste Management, DOE	09.07.05	09.08.05	11.10.05	11.16.05		
Environment and Public Works	Klein, Dale	Chairman, Nuclear Regulatory Commission (NRC)	04.27.06	04.27.06	05.17.06	05.23.06		
	O'Neill, Molly A.	Assistant Administrator, Environmental Information, EPA	03.27.06	03.27.06	05.17.06	05.23.06		
	Capka, J. Richard	Administrator, Federal Highway Administration, DoT	03.07.06	03.07.06	04.05.06	04.26.06		
	Wehrum, William L.	Assistant Administrator, Air and Radiation , EPA	02.27.06	02.27.06	04.05.06	04.26.06		
	Gulliford, James B.	Assistant Administrator, Toxic Substances, EPA	01.17.05	01.18.06	04.05.06	04.26.06		
(Recess Appointment: 01.19.05)	Lyons, Peter B.	Member, Nuclear Regulatory Commission (NRC)	02.14.05	02.14.05	04.20.05	05.23.06		
(Recess Appointment: 01.19.05)	Jaczko, Gregory B.	Member, Nuclear Regulatory Commission (NRC)	02.14.05	02.14.05	04.20.05	05.23.06		
	Butler, Michael	Member, Board of Trustees, Udall Foundation	01.24.05	01.24.05	04.06.05	04.13.05		
	Rappoport, D. Michael	Member, Board of Trustees, Udall Foundation	01.24.05	01.24.05	04.06.05	04.13.05		
Finance	Solomon, Eric	Assistant Secretary, Tax Policy, Treasury	05.08.06	05.09.06				
	Cherecwich, Paul	Member, Internal Revenue Service Oversight Board	04.27.06	05.01.06				
	Hammond, Donald V.	Member, Internal Revenue Service Oversight Board	04.27.06	05.01.06				
	West, Catherine G.	Member, Internal Revenue Service Oversight Board	04.27.06	05.01.06				
	Wince-Smith, Deborah	Member, Internal Revenue Service Oversight Board	04.27.06	05.01.06				
	Schwab, Susan	USTR, EOP	04.18.06	05.03.06	05.16.06	05.22.06		
	Basham, W. Ralph	Commissioner, Customs, DHS	01.30.06	01.31.06	04.05.06	05.18.06		
	Meron, Daniel	General Counsel, HHS	11.15.05	11.17.05				
(Recess Appointment: 04.19.06)	Palmer, John L.	Member, Brd of Trust., Fed. Supple. Med. Insurance Trust Fund	11.03.05	11.07.05	N/A	N/A	N/A	N/A
(Recess Appointment: 04.19.06)	Palmer, John L.	Member, Brd of Trust., Fed. Old-Age & Survivors Insur.Trust Fund	11.03.05	11.07.05	N/A	N/A	N/A	N/A
(Recess Appointment: 04.19.06)	Palmer, John L.	Member, Brd of Trust., Fed. Hospital Insurance Trust Fund	11.03.05	11.07.05	N/A	N/A	N/A	N/A
(Recess Appointment: 04.19.06)	Saving, Thomas R.	Member, Brd of Trust., Fed. Supple. Med. Insurance Trust Fund	11.03.05	11.07.05	N/A	N/A	N/A	N/A
(Recess Appointment: 04.19.06)	Saving, Thomas R.	Member, Brd of Trust., Fed. Old-Age & Survivors Insur. Trust Fund	11.03.05	11.07.05	N/A	N/A	N/A	N/A
(Recess Appointment: 04.19.06)	Saving, Thomas R.	Member, Brd of Trust., Fed. Hospital Insurance Trust Fund	11.03.05	11.07.05	N/A	N/A	N/A	N/A
	Maupin, John E.	Member, Social Security Advisory Board, SSAB	08.09.05	09.06.05				
	Brown, Jeffrey Robert	Member, Social Security Advisory Board, SSAB	01.04.05	01.04.05	12.14.05			
Foreign Relations	Brown, Gayleatha	Ambassador to the Republic of Benin, State	05.11.06	05.11.06				

Committee	Name	Position	Intent	Nominated	Hearing	Reported	Floor	Confirmed
	Coneway, Peter R.	Ambassador to Switzerland, State	05.11.06	05.11.06				
	Rocca, Christina	U.S. Representative to the Conference on Disarmament, State	05.11.06	05.11.06				
	Symington, W. Stuart	Ambassador to the Republic of Djibouti	05.08.06	05.08.06	05.25.06			
	Taylor, William B.	Ambassador to Ukraine, State	05.01.06	05.01.06	05.12.06			
	Liberi, Dawn M.	Amb. to the Islamic Republic of Mauritania, State	05.01.06	05.01.06				
	Wood, Michael	Ambassador to Sweden, State	05.01.06	05.01.06	05.17.06			
	Bradtke, Robert A.	Ambassador to the Republic of Croatia, State	04.27.06	04.27.06	05.17.06			
	Foley, April H.	Ambassador to the Republic of Hungary, State	04.25.06	04.25.06	05.17.06			
	Jacobson, Tracey Ann	Ambassador to the Republic of Tajikistan, State	04.25.06	04.25.06	05.17.06			
	Vasquez, Gaddi H.	U.S. Representative to the UN for Food and Agriculture	04.25.06	04.25.06	05.24.06			
	Sullivan, Dan	Assistant Secretary, Economic and Business Affairs, State	04.13.06	04.24.06	05.12.06			
	Ford, Robert	Ambassador to the Republic of Algeria, State	04.13.06	04.24.06				
	Rowe, Leslie	Amb. to Papua New Guinea, the Solomon Islands, and Vanuatu	04.13.06	04.24.06				
	Derse, Anne E.	Ambassador to the Azerbaijan Republic	04.13.06	04.24.06	05.12.06			
	Cloud, John A.	Ambassador to the Republic of Lithuania	04.06.06	04.06.06	05.17.06			
	Williamson, John Clint	Ambassador at Large for War Crime Issues	04.06.06	04.06.06	05.24.06			
	Bost, Eric	Ambassador to the Republic of South Africa	04.04.06	04.05.06	05.25.06			
	Hughes, Lisa	Ambassador to the Republic of Suriname	04.04.06	04.05.06	05.10.06			
	Wayne, E. Anthony	Ambassador to Argentina	04.04.06	04.05.06	05.10.06			
	Robinson, David M.	Ambassador to Co-Operative Republic of Guyana	04.04.06	04.05.06	05.10.06			
	Kirby, Michael	Ambassador to the Republic of Moldova, State	03.16.06	03.27.06	05.17.06			
	Minton, Mark	Ambassador to Mongolia, State	03.15.06	03.15.06	04.06.06			
	McCallum, Robert	Ambassador to Australia, State	03.10.06	03.13.06				
	Tichenor, Warren	U.S. Representative to the European Office of the UN	03.07.06	03.15.06				
	Ranneberger, Michael E.	Ambassador to the Republic of Kenya	03.07.06	03.07.06	05.25.06			
	Godec, Robert F.	Ambassador to the Republic of Tunisia	03.07.06	03.07.06	05.03.06			
	Sauerbrey, Ellen R.	Assistant Secretary, Population, Refugees, and Migration, State	N/A	02.10.06				
	Wallace, Roger W.	Member, Brd.of Direct., Inter-Amer. Foundation	N/A	02.10.06				
	Hogan, Nadina	Member, Brd.of Direct., Inter-Amer. Foundation	N/A	02.10.06				
	Gray, C. Boyden	Representative to the European Union, State	N/A	02.10.06				
	Brister, Patricia	U.S. Representative, Economic and Social Council, UN	02.07.06	02.08.06	03.28.06			
	Chellaraj, Rajkumar	Assistant Secretary, Administration,	01.24.06	01.25.06	03.28.06			
	Ameri, Goli	U.S. Representative, 60th Session, UN General Assembly	11.09.05	11.10.05				
	Acklie, Duane	U.S. Representative, 60th Session, UN General Assembly	11.09.05	11.10.05				
	O'Brien, Robert C.	U.S. Representative, 60th Session, UN General Assembly	11.09.05	11.10.05				
	McKinnon, Mark	Member, Broadcasting Board of Governors	10.17.05	10.17.05				
(Recess Appointment: 08.01.05)	Bolton, John R.	U.S. Rep., UN, State	N/A	09.19.05				
(Recess Appointment: 08.01.05)	Bolton, John R.	U.S. Rep., Amb. Rank, Sec. Council, UN, State	N/A	09.19.05				
(Recess Appointment: 01.04.06)	Sauerbrey, Ellen R.	Assistant Secretary, Population, Refugees, and Migration, State	08.31.05	09.06.05	10.25.05			
(Recess Appointment: 01.17.06)	Gray, C. Boyden	Representative to the European Union, State	07.22.05	07.25.05	09.19.05	10.25.05		
(Recess Appointment: 01.19.05)	Franco, Adolfo A.	Member, Brd.of Direct., Inter-Amer. Foundation(Renom 01.04.05)	02.14.05	02.14.05				
	Vaughn, Jack	Member, Brd.of Direct., Inter-Amer. Foundation	01.24.05	01.24.05				

Committee	Name	Position	Intent	Nominated	Hearing	Reported	Floor	Confirmed
(Recess Appointment: 01.04.06)	Wallace, Roger W.	Member, Brd.of Direct., Inter-Amer. Foundation	01.24.05	01.24.05				
	Tomlinson, Kenneth Y.	Member, Broadcasting Board of Governors	01.24.05	01.24.05				
	Tomlinson, Kenneth Y.	Chairman, Broadcasting Board of Governors	01.24.05	01.24.05				
	Hirschberg, D. Jeffrey	Member, Broadcasting Board of Governors	01.24.05	01.24.05				
(Recess Appointment: 01.04.06)	Hogan, Nadina	Member, Brd.of Direct., Inter-Amer. Foundation	01.24.05	01.24.05				
HELP	Vaughn, John R.	Member, National Council on Disability	05.08.06	05.09.06				
	Carlson, Victoria	Member, National Council on Disability	05.08.06	05.09.06				
	Colley, Chad	Member, National Council on Disability	05.08.06	05.09.06				
	Mattheiss, Lisa	Member, National Council on Disability	05.08.06	05.09.06				
	Justesen, Troy R.	Assistant Secretary, Vocational and Adult Ed., Education	05.08.06	05.08.06				
	Berger, Katherine	Member, National Museum and Library Services Board	05.03.06	05.05.06				
	Brosius, Karen	Member, National Museum and Library Services Board	05.03.06	05.05.06				
	Miaoulis, Ioannis	Member, National Museum and Library Services Board	05.03.06	05.05.06				
	Pickett, Sandra	Member, National Museum and Library Services Board	05.03.06	05.05.06				
	Orr-Cahall, Christina	Member, National Museum and Library Services Board	05.03.06	05.05.06				
	Starr, Kevin Owen	Member, National Museum and Library Services Board	05.03.06	05.05.06				
	Warder, Lawrence A.	CFO, Department of Education	04.25.06	04.25.06				
	Cooper, Ronald	General Counsel, EEOC	03.27.06	03.27.06				
	Tredick, Peter	Member, National Mediation Board	03.27.06	03.27.06				
	Hoglander, Harry	Member, National Mediation Board	03.27.06	03.27.06				
	von Eshenbach, Andrew	Commissioner, FDA, HHS	03.15.06	03.15.06				
	Chiles, Jonann E.	Member, Brd. Of Directors, Legal Services Corporation	03.13.06	03.13.06				
	Kirsanow, Peter N.	Member, National Labor Relations Board	N/A	02.10.06				
	Schaumber, Peter	Member, National Labor Relations Board	N/A	02.10.06				
	Meisburg, Ronald E.	General Counsel, National Labor Relations Board	N/A	02.10.06				
	Rosenfeld, Arthur F.	Director, Federal Mediation and Conciliation Service	N/A	02.10.06				
	Walsh, Dennis P.	Member, National Labor Relations Board	N/A	02.10.06				
	Goldsmith, Stephen	Member, Brd.of Direct., CNCS	N/A	02.10.06				
	DeCamp, Paul	Administrator, Wage and Hour Division, DoL	01.30.06	01.31.06				
(Recess Appointment: 01.04.06)	Goldsmith, Stephen	Member, Brd.of Direct., CNCS	12.19.05	12.20.05				
(Recess Appointment: 01.04.06)	Kirsanow, Peter N.	Member, National Labor Relations Board	11.15.05	11.17.05				
	Silver, Ron	Member, United States Institute of Peace	10.06.05	10.06.05				
	Van Rest, Judy	Member, United States Institute of Peace	10.06.05	10.06.05				
(Recess Appointment: 08.31.05)	Schaumber, Peter	Member, National Labor Relations Board	N/A	09.19.05				
	Stickler, Richard	Assistant Secretary, Mine Safety and Health, DOL	09.15.05	09.15.05	01.31.06	03.08.06		
(Recess Appointment: 04.19.06)	Madras, Bertha K.	Dep. Director, Demand Reduction, National Drug Control Policy	07.27.05	07.27.05	N/A	10.19.05	N/A	N/A
(Recess Appointment: 01.04.06)	Rosenfeld, Arthur F.	Director, Federal Mediation and Conciliation Service	07.21.05	07.21.05				
(Recess Appointment: 01.04.06)	Meisburg, Ronald E.	General Counsel, National Labor Relations Board	06.29.05	06.29.05				
	Holen, Arlene	Member, Federal Mine Safety and Health Review Commission	05.20.05	05.23.05	N/A	03.08.06		
(Recess Appointment: 01.17.06)	Walsh, Dennis P.	Member, National Labor Relations Board	04.27.05	04.27.05				
	Dolan, Michael	Member, Brd.of Direct., CNCS	03.29.05	04.04.05				

Committee	Name	Position	Intent	Nominated	Hearing	Reported	Floor	Confirmed
Homeland Security and Governmental Affairs	Williams, Ellen C.	Governor, United States Postal Service	05.08.06	05.09.06				
	*Portman, Rob	Director, OMB	04.18.06	04.27.06	05.17.06	05.22.06		
	Denett, Paul	Administrator, Federal Procurement Policy, OMB	04.17.06	04.24.06				
	Paulison, R. David	Under Secretary, Federal Emergency Management, DHS	04.06.06	04.06.06	05.24.06			
	Doan, Lurita Alexis	Administrator, General Services Administration (GSA)	04.06.06	04.06.06	05.22.06			
	Barnett, Mickey D.	Governor, United States Postal Service	03.02.06	03.02.06				
	Tobin, Katherine C.	Governor, United States Postal Service	03.02.06	03.02.06				
	Cusick, Robert I.	Director, Office of Government Ethics	02.13.06	02.13.06	05.18.06	05.22.06		
	Henke, Tracy A.	Director, State and Local Govt., Coordination & Preparedness, DHS	N/A	02.10.06				
	Myers, Julie L.	Assist. Sec., Bureau of Immigration and Customs Enforcement, DHS	N/A	02.10.06				
	Norquist, David L.	CFO, DHS	01.17.06	01.18.06	05.08.06	05.22.06		
	Gray, S. Pamela	Judge of the D.C. Superior Court	01.11.06	01.25.06				
	Dalton, Carol A.	Associate Judge of the D.C. Superior Court	N/A	11.09.05				
	Acton, Mark	Commissioner, Postal Rate Commission	11.03.05	11.07.05	03.31.06	05.02.06		
(Recess Appointment: 01.04.06)	Henke, Tracy A.	Director, State and Local Govt., Coordination & Preparedness, DHS	07.13.05	07.14.05	12.08.05			
(Recess Appointment: 01.04.06)	*Myers, Julie L.	Assist. Sec., Bureau of Immigration and Customs Enforcement, DHS	06.29.05	06.29.05	09.15.05	10.07.05		
	Anderson, Jennifer M.	Assoc. Judge of the Superior Court of DC	02.14.05	02.14.05				
	Conboy, Stephen T.	U.S. Marshal, D.C. Superior Court	01.24.05	01.24.05				
Judiciary	Jackley, Martin J.	U.S. Attorney for the District of South Dakota	N/A	05.18.06				
	Moore, Kimberly Ann	U.S. Circuit Judge for the Federal Circuit	N/A	05.18.06				
	Shepherd, Bobby E.	U.S. Circuit Judge for the Eighth Circuit	N/A	05.18.06				
	Besosa, Francisco Augusto	U.S. District Judge for the District of Puerto Rico	N/A	05.16.06				
	Anderson, Thomas D.	U.S. Attorney for the District of Vermont	N/A	05.11.06				
	Gorsuch, Neil M.	U.S. Circuit Judge for the Tenth Circuit	N/A	05.10.06				
	Baker, Valerie L.	U.S. District Judge for the Central District of CA	N/A	05.04.06				
	Holmes, Jerome A.	U.S. Circuit Judge for the Tenth Circuit	N/A	05.04.06				
	Rosenberg, Charles P.	U.S. Attorney for the E. District of VA	N/A	05.04.06				
	Tydingco-Gatewood, Frances	Judge for the District Court of Guam	N/A	04.25.06				
	Gelpi, Gustavo Antonio	U.S. District Judge for the District of Puerto Rico	N/A	04.24.06				
	Gutierrez, Philip S.	U.S. District Judge for the Central District of California	N/A	04.24.06				
	Jordan, Daniel Porter	U.S. District Judge for the S. District of MS	N/A	04.24.06				
	Peterson, Erik C.	U.S. Attorney for the W. District of WI	N/A	04.24.06				
	Orton, Gary D.	U.S. Marshal for the District of Nevada	N/A	03.30.06				
	*Wainstein, Kenneth L.	Assistant Attorney General, National Security Division, DOJ	03.13.06	03.13.06	05.02.06			
	Whitney, Frank D.	U.S. District Judge for the W. District of NC	N/A	02.14.06	05.24.06			
	Ikuta, Sandra Segal	U.S. Circuit Judge for the Ninth Circuit	N/A	02.08.06	05.02.06			
	Wallace, Michael B.	U.S. Circuit Judge for the Fifth Circuit	N/A	02.08.06				
	Bradbury, Steven G.	Assistant Attorney General, Legal Counsel, DOJ	N/A	01.25.06				
	Kavanaugh, Brett M.	U.S. Circuit Judge for the DC Circuit	N/A	01.25.06	05.09.06	05.11.06		
	Bryant, Vanessa Lynne	U.S. District Judge for the District of Connecticut	N/A	01.25.06				

Committee	Name	Position	Intent	Nominated	Hearing	Reported	Floor	Confirmed
	Bumb, Renee Marie	U.S. District Judge for the District of New Jersey	N/A	01.25.06	04.25.06	05.04.06		
	Guilford, Andrew J.	U.S. District Judge for the Central District of California	N/A	01.25.06	05.24.06			
	Hillman, Noel Lawerence	U.S. District Judge for the District of New Jersey	N/A	01.25.06	04.25.06	05.04.06		
	Wigenton, Susan Davis	U.S. District Judge for the District of New Jersey	N/A	01.25.06	04.25.06	05.04.06		
	Smith, Norman Randy	U.S. Circuit Judge for the Ninth Circuit	N/A	12.16.05	03.01.06	05.04.06		
(Recess Appointment: 08.31.05)	Fisher, Alice S.	Assistant Attorney General for Criminal Division, DOJ	N/A	09.19.05				
(Recess Appointment: 04.19.06)	O'Gara, James F. X.	Deputy Director, Supply Reduction, National Drug Control Policy	07.28.05	07.28.05	10.18.05	N/A	N/A	N/A
(Recess Appointment: 01.04.06)	*Myers, Julie L.	Assist. Sec., Bureau of Immigration and Customs Enforcement, DHS	06.29.05	06.29.05	10.18.05	11.07.05		
	Boyle,Terrence W.	U.S. Circuit Judge for the Fourth Circuit	02.14.05	02.14.05	03.03.05	06.16.05		
	Haynes, William James	U.S Circuit Judge for the Fourth Circuit	02.14.05	02.14.05				
	Myers, William Gerry	U.S. Circuit Judge for the Ninth Circuit	02.14.05	02.14.05	03.01.05	03.17.05		
	Cox, Sean F.	U.S. District Judge for the E. District of MI	02.14.05	02.14.05	05.02.06	05.11.06		
	Ludington, Thomas L.	U.S. District Judge for the E. District of MI	02.14.05	02.14.05	05.02.06	05.11.06		
	Sheridan, Peter G.	U.S. District Judge for the District of NJ	02.14.05	02.14.05	04.25.06	05.04.06		
	Aguigui, Earl C.	U.S. Marshal for the District of Guam and N. Mariana Islands, DOJ	02.14.05	02.14.05				
	Rivkin, David B.	Member, U.S. Foreign Claims Settlement Commission, DOJ	01.24.05	01.24.05				
Rules and Administration	Lenhard, Robert D.	Federal Election Commission (FEC)	N/A	02.10.06				
	Walther, Steven T.	Federal Election Commission (FEC)	N/A	02.10.06				
	Spakovsky, Hans Von	Federal Election Commission (FEC)	N/A	02.10.06				
	Mason, David M.	Federal Election Commission (FEC)	12.16.05	12.16.05				
(Recess Appointment: 01.04.06)	Lenhard, Robert D.	Federal Election Commission (FEC)	12.16.05	12.16.05				
(Recess Appointment: 01.04.06)	Walther, Steven T.	Federal Election Commission (FEC)	12.16.05	12.16.05				
(Recess Appointment: 01.04.06)	Spakovsky, Hans Von	Federal Election Commission (FEC)	12.16.05	12.16.05				
Small Business	Preston, Steven C.	Administrator, Small Business Administration	04.25.06	04.25.06				
Veterans' Affairs	Cooper, Daniel	Under Secretary, Benefits, Department of Veterans Affairs	03.30.06	03.30.06	N/A	04.27.06		
Intelligence	*Hayden, Gen. Michael*	Director, CIA	05.08.06	05.08.06	05.18.06			
	*Wainstein, Kenneth L.	Assistant Attorney General, National Security Division, DOJ	03.13.06	03.13.06	05.16.06			
	Rizzo, John A.	General Counsel, CIA	03.15.06	03.15.06				

Nominations Pending and Confirmed in the 109th Congress

(Nominations in Bold have been confirmed.)

(Nominations in Italics are priorities.)

(Nominations with an asterisk (*) have been referred to more than one Committee.)

Committee	Name	Position	Intent	Nominated	Hearing	Reported	Floor	Confirmed
Agriculture, Nutrition, & Forestry	**Strachen, Linda A.**	Assistant Secretary, Congressional Relations, USDA	02.16.06	02.17.06	03.14.06	03.15.06	05.12.06	**05.12.06**
	Rutherford, Boyd Kevin	Assistant Secretary, Administration, USDA	01.27.06	01.27.06	03.14.06	03.15.06	05.12.06	**05.12.06**
	Buchanan, Gale A.	Under Secretary, Research, Education, and Economics, USDA	01.12.05	01.18.06	03.14.06	03.15.06	05.12.06	**05.12.06**
	Kesselman, Marc L.	General Counsel, Department of Agriculture	11.15.05	11.17.05	03.14.06	03.15.06	05.12.06	**05.12.06**
	Christopherson, Charle	CFO, USDA	09.07.05	09.08.05	11.10.05	11.10.05	11.10.05	**11.10.05**
	Andrew, James M.	Administrator, Rural Utilities Services, USDA	08.25.05	09.06.05	11.10.05	11.10.05	11.10.05	**11.10.05**
	Raymond, Richard	Under Secretary, Food Safety, USDA	05.26.05	05.26.05	06.22.05	07.01.05	07.01.05	**07.01.05**
	Lukken, Walter	Commissioner, CFTC, (Reapp.)	05.24.05	05.25.05	06.09.05	06.30.05	06.30.05	**06.30.05**
	Jeffrey, Reuben	Commissioner, and upon confirmation, Chairman., CFTC	05.17.05	05.17.05	06.09.05	06.30.05	06.30.05	**06.30.05**
	Jeffrey, Reuben	Commissioner, CFTC	05.17.05	05.17.05	06.09.05	06.30.05	06.30.05	**06.30.05**
	Connor, Charles F.	Deputy Secretary, USDA	03.11.05	03.14.05	04.06.05	04.12.05	04.27.05	**04.27.05**
	Dorr, Thomas C.	Under Secretary for Rural Develop., USDA		01.24.05	04.27.05	05.12.05	07.21.05	**07.21.05**
	Dorr, Thomas C.	Member, Commodity Credit Corp		01.24.05	04.27.05	05.12.05	07.21.05	**07.21.05**
	Johanns, Michael O.	Secretary, USDA	01.04.05	01.04.05	01.06.05	01.06.05	01.20.05	**01.20.05**
Armed Services	Tobey, William H.	Dep. Admin., Defense Nuclear Nonproliferation, NNSA, DOE	05.11.06	05.11.06				
	Payton, Sue C.	Assist. Secretary, Acquisition, Research & Development, Air Force	04.25.06	04.25.06				
	Blair, Anita	Assistant Secretary, Manpower and Reserve Affairs, Air Force	04.13.06	04.24.06				
	England, Gordon	Deputy Secretary, DOD	N/A	02.10.06	N/A	N/A	N/A	N/A
	Smith, Dorrance	Assistant Secretary, Public Affairs, DOD	N/A	02.10.06	N/A	N/A	N/A	N/A
	Cohen, Benedict S.	General Counsel, Department of the Army, DoD	02.03.06	02.06.06				
	D'Agostino, Thomas P.	Deputy Administrator, Defense Programs, NNSA, DoE	01.27.06	01.27.06	02.15.06	02.16.06	02.17.06	**02.17.06**
	Geren, Preston M.	Under Secretary of the Army, DoD	01.17.05	01.18.06	02.15.06	02.16.06	02.17.06	**02.17.06**
	Finley, James I.	Deputy Under Secretary, Acquisition and Technology, DOD	12.19.05	12.20.05	02.15.06	02.16.06	02.17.06	**02.17.06**
	Dominguez, Michael	Deputy Under Secretary, Personnel and Readiness, DOD	11.21.05	12.13.05	02.15.06			
(Recess Appointment: 01.04.06)	**Smith, Dorrance**	Assistant Secretary, Public Affairs, DOD	09.22.05	09.22.05	12.13.05	12.19.05	04.07.06	**04.07.06**
(Recess Appointment: 08.02.05)	Flory, Peter	Assistant Secretary of Defense, DOD	N/A	09.19.05				
(Recess Appointment: 08.09.05)	**Edelman, Eric S.**	Under Secretary, Policy, DOD	N/A	09.19.05	N/A	N/A	02.09.06	**02.09.06**
	Etter, Delores M.	Assist. Sec. of the Navy, Research, Develop., and Acquisition, DOD	09.06.05	09.06.05	10.25.05	10.27.05	10.28.05	**10.28.05**
	Wynne, Michael W.	Secretary of the Air Force, DOD	08.16.05	09.06.05	10.06.05	10.27.05	10.28.05	**10.28.05**
	Winter, Donald C.	Secretary of the Navy, DOD	08.16.05	09.06.05	10.06.05	10.27.05	11.10.05	**11.10.05**
	Young, John J.	Director, Defense Research and Engineering, DOD	07.28.05	07.28.05	10.25.05	10.27.05	10.28.05	**10.28.05**
	Eastin, Keith E.	Assistant Secretary, Installations and Environment, Army, DOD	06.29.05	06.29.05	07.28.05	07.28.05	07.29.05	**07.29.05**
	Eggenberger, A.J.	Mem., Defense Nuclear Facilities Board and designate Chair	06.29.05	06.29.05	N/A	10.27.05		
	Bell, Phillip Jackson	Dep. Und. Sec., Logistics and Material Readiness, DOD	06.28.05	06.28.05	07.28.05	07.28.05	07.29.05	**07.29.05**
	Sega, Ronald M.	Under Secretary, Air Force, DOD	06.28.05	06.28.05	07.28.05	07.28.05	07.29.05	**07.29.05**
	Grimes, John G.	Assistant Secretary, Networks and Information Integration, DOD	06.16.05	06.16.05	07.28.05	10.27.05	10.28.05	**10.28.05**
	Anderson, William C.	Assist. Sec., Installations and Environment, Air Force, DOD	05.26.05	05.26.05	07.28.05	10.27.05	10.28.05	**10.28.05**

Committee	Name	Position	Intent	Nominated	Hearing	Reported	Floor	Confirmed
	***Rispoli, James A.**	Assistant Secretary, Environmental Management, DOE	05.17.05	05.17.05	06.29.05	06.30.05	07.29.05	**07.29.05**
(Recess Appointment: 08.09.05)	**Edelman, Eric S.**	Under Secretary, Policy, DOD	05.16.05	05.16.05	06.29.05	07.29.05	NA	NA
	Stanley, Daniel R.	Assistant Secretary, Legislative Affairs, DOD	05.13.05	05.16.05	06.29.05	06.30.05	06.30.05	**06.30.05**
	Krieg, Kenneth J.	Under Sec., Acquisition, Technology, and Logistics, DOD	04.01.05	04.04.05	04.21.05	05.25.05	05.26.05	**05.26.05**
(Recess Appointment: 01.04.06)	***England, Gordon***	Deputy Secretary, DOD	03.31.05	04.07.05	04.19.05	07.29.05	04.06.06	**04.06.06**
(Recess Appointment: 04.01.05)	**Turner, Sue Ellen**	Member, BRAC	03.15.05	03.15.05	NA	NA	NA	NA
(Recess Appointment: 04.01.05)	**Skinner, Samuel Knox**	Member, BRAC	03.15.05	03.15.05	NA	NA	NA	NA
(Recess Appointment: 04.01.05)	**Newton, Lloyd Warren**	Member, BRAC	NA	NA	NA	NA	NA	NA
(Recess Appointment: 04.01.05)	**Hill, James T.**	Member, BRAC	03.15.05	03.15.05	NA	NA	NA	NA
(Recess Appointment: 04.01.05)	**Hansen, James V.**	Member, BRAC	03.15.05	03.15.05	NA	NA	NA	NA
(Recess Appointment: 04.01.05)	**Gehman, Harold W.**	Member, BRAC	03.15.05	03.15.05	NA	NA	NA	NA
(Recess Appointment: 04.01.05)	**Coyle, Philip**	Member, BRAC	03.15.05	03.15.05	NA	NA	NA	NA
(Recess Appointment: 04.01.05)	**Bilbray, James H.**	Member, BRAC	03.15.05	03.15.05	NA	NA	NA	NA
(Recess Appointment: 04.01.05)	**Principi, Anthony J.**	Member and Chairman, BRAC	03.04.05	03.04.05	03.15.05	03.17.05	NA	NA
	Woodley, John Paul	Assistant Secretary of the Army, DOD	01.24.05	01.24.05	02.15.05	03.17.05	05.12.05	**05.12.05**
	Carr, James William	Member, Nat'l Security Education Board	01.24.05	01.24.05	N/A	03.17.05	03.17.05	**03.17.05**
	Dennison, George M.	Member, Nat'l Security Education Board	01.24.05	01.24.05	N/A	03.17.05	03.17.05	**03.17.05**
	McKenna, Andrew J.	Member, Nat'l Security Education Board	01.24.05	01.24.05	N/A	12.19.05		
	Skinner, Kiron K.	Member, Nat'l Security Education Board	01.24.05	01.24.05	N/A	03.17.05	03.17.05	**03.17.05**
(Recess Appointment: 08.02.05)	Flory, Peter	Assistant Secretary of Defense, DOD	01.24.05	01.24.05	N/A	07.28.05	N/A	N/A
	Penn, Buddie J.	Assistant Secretary, Navy, DOD	01.24.05	01.24.05	02.15.05	02.17.05	02.17.05	**02.17.05**
Banking, Housing and Urban Affairs	Kohn, Donald	Vice Chairman, Board of Governors, Federal Reserve System	05.18.06	05.18.06				
	Casey, Kathy	Commissioner, SEC	05.18.06	05.18.06				
	Bair, Sheila C.	Chairman, FDIC	05.01.06	05.02.06				
	Lockhart, James B.	Director, Office of Federal Housing Enterprise Oversight, HUD	04.27.06	04.27.06				
	Cox, John W.	CFO, HUD	03.02.06	03.02.06	05.16.06			
	Rymer, Jon T.	Inspector General, FDIC	02.13.06	02.14.06	05.16.06			
	Lambright, James	President, Export-Import Bank	02.13.06	02.13.06	05.16.06			
	Bucelo, Armando J.	Director, Board of Directors, Securities Investor Protection Corp.	02.03.06	02.06.06	05.16.06			
	Farha, Todd S.	Director, Board of Directors, Securities Investor Protection Corp.	02.03.06	02.06.06	05.16.06			
	Lazear, Edward P.	Member, Council of Economic Advisors, EOP	01.30.06	01.31.06	02.14.06	02.16.06	02.17.06	**02.17.06**
	Warsh, Kevin	Member, Board of Governors, Federal Reserve System	01.27.06	01.27.06	02.14.06	02.16.06	02.17.06	**02.17.06**
	Kroszner, Randall Scott	Member, Board of Governors, Federal Reserve System	01.27.06	01.27.06	02.14.06	02.16.06	02.17.06	**02.17.06**
	Simpson, James S.	Federal Transit Administrator, DoT	01.17.06	01.18.06	03.14.06			
	Couch, Robert M.	President, Government National Mortgage Association, HUD	01.04.06	01.18.06	03.14.06			
	Bernanke, Ben S.	Chairman, Board of Governors, Federal Reserve System	10.24.05	11.01.05	11.15.05	11.16.05	01.31.06	**01.31.06**
	Bernanke, Ben S.	Member, Board of Governors, Federal Reserve System	10.24.05	11.01.05	11.15.05	11.16.05	01.31.06	**01.31.06**
	Hyland, Gigi	Member, National Credit Union Administration Board	09.29.05	09.29.05	10.25.05	11.03.05	11.07.05	**11.07.05**
	Baicker, Katherine	Member, Council of Economic Advisers, EOP	09.21.05	09.22.05	10.25.05	11.03.05	11.04.05	**11.04.05**
	Slaughter, Matthew	Member, Council of Economic Advisers, EOP	09.21.05	09.22.05	10.25.05	11.03.05	11.04.05	**11.04.05**
	Cabrera, Orlando J.	Assistant Secretary, Public and Indian Housing, HUD	08.19.05	09.06.05	10.25.05	11.03.05	11.04.05	**11.04.05**

Committee	Name	Position	Intent	Nominated	Hearing	Reported	Floor	Confirmed
	Lavin, Franklin L.	Under Secretary, International Trade, DOC	07.29.05	07.29.05	09.15.05	09.29.05	10.28.05	**10.28.05**
(Withdrawn on 09.19.05)	Neese, Terry	Director of the Mint, Treasury	07.29.05	07.29.05	09.20.05	N/A	N/A	N/A
	Henry, Emil W.	Assistant Secretary, Financial Institutions, Treasury	07.28.05	07.28.05	09.20.05	09.29.05	10.07.05	**10.07.05**
	Gottfried, Keith E.	General Counsel, HUD	07.27.05	07.27.05	09.15.05	09.29.05	10.07.05	**10.07.05**
	Gruenberg, Martin	Member, FDIC (For a term expiring 12/27/2012) (Reapp.)	N/A	07.25.05	07.26.05	07.28.05	07.29.05	**07.29.05**
	Gruenberg, Martin	Vice Chairperson, FDIC	07.22.05	07.22.05	07.26.05	07.28.05	07.29.05	**07.29.05**
	Gruenberg, Martin	Member of the Board of Directors, FDIC	07.22.05	07.22.05	07.26.05	07.28.05	07.29.05	**07.29.05**
	Nazareth, Annette	Member, Securities and Exchange Commission	07.22.05	07.22.05	07.26.05	07.28.05	07.29.05	**07.29.05**
	Campos, Roel C.	Member, Securities and Exchange Commission	07.22.05	07.22.05	07.26.05	07.28.05	07.29.05	**07.29.05**
	Williams, Darlene F.	Assistant Secretary, Policy Develop. & Research, HUD	07.22.05	07.25.05	09.15.05	09.29.05	10.07.05	**10.07.05**
	Nelson, Keith A.	Assistant Secretary, Administration, HUD	07.11.05	07.12.05	09.15.05	09.29.05	10.07.05	**10.07.05**
	O'Brien, Patrick M.	Assistant Secretary, Terrorist Financing, Treasury	N/A	06.29.05	09.20.05	09.29.05	10.07.05	**10.07.05**
	Kendrick, Kim	Assistant Secretary, Fair Housing and Equal Opportunity, HUD	06.29.05	06.29.05	09.15.05	09.29.05	10.07.05	**10.07.05**
	McCormick, David H.	Under Secretary, Export Administration, DOC	06.28.05	06.28.05	09.15.05	09.29.05	10.07.05	**10.07.05**
	Jackson, Daryl W.	Assistant Secretary, Export Enforcement, DOC	06.28.05	06.28.05	09.15.05	09.29.05	10.07.05	**10.07.05**
	Cox, Christopher	Commissioner, and upon confirmation, Chairman, SEC	06.02.05	06.30.05	07.26.05	07.28.05	07.29.05	**07.29.05**
	***Hernandez, Israel**	Assist. Sec. & Dir. Gen., US & Foreign Commercial Service, DoC	05.26.05	05.26.05	09.15.05	09.29.05	10.07.05	**10.07.05**
	Reich, John M.	Director, Thrift Supervision, Treasury, for a term of 5 years	06.06.05	06.06.05	07.26.05	07.28.05	07.29.05	**07.29.05**
	Hood, Rodney E.	Member, National Credit Union Administration Board	04.29.05	05.09.05	10.25.05	11.03.05	11.07.05	**11.07.05**
(Withdrawn on 06.06.05)	Reich, John M.	Director, Thrift Supervision, Treasury	04.26.05	05.25.05	N/A	N/A	N/A	N/A
	Montgomery, Brian D.	Asst. Sec., Housing & designate Fed. Housing Comm., HUD	04.12.05	04.25.05	05.25.05	06.09.05	06.13.05	**06.13.05**
	Bernanke, Ben S.	Member, Council of Economic Advisers, EOP	04.01.05	04.27.05	05.25.05	06.09.05	06.15.05	**06.15.05**
	Dugan, John	Comptroller of the Currency, Treas.	02.28.05	02.28.05	07.26.05	07.28.05	07.29.05	**07.29.05**
	Hardiman, William	Mem., Brd of Dir., Nat'l Instit. Of Blding Sciences	01.24.05	01.24.05	05.16.06			
	Patenaude, Pamela	Assistant Sec., Community Planning and Development, HUD	01.24.05	01.24.05	N/A	04.15.05	04.15.05	**04.15.05**
	Rosenfeld, Ronald	Member, Board of Directors, Federal Housing Finance Board	01.24.05	01.25.05	03.01.05	03.09.05	03.16.05	**03.16.05**
Budget	**Portman, Rob*	Director, OMB	04.18.06	04.27.06	05.11.06			
Commerce, Science, and Transportation	Biden, R. Hunter	Member, Reform Board (Amtrak)	05.16.06	05.16.06				
	McLean, Donna R.	Member, Reform Board (Amtrak)	05.16.06	05.16.06				
	Hill, John H.	Administrator, Federal Motor Carrier Safety Administration	05.16.06	05.16.06				
	Kneur, John M. R.	Assistant Secretary, Communications &Information, DOC	05.01.06	05.01.06				
	Martin, Kevin	Member, FCC	04.25.06	04.25.06				
	Rosenker, Mark V.	Chairman, NTSB	04.13.06	04.24.06				
(Withdrawn: 04.24.06)	Emling, John G.	Assistant Secretary, Legislative & Intergovernmental Affairs, DOC	02.23.06	02.27.06	N/A	N/A	N/A	N/A
	Sosa, Enrique J.	Member, Reform Board (Amtrak)	N/A	02.10.06				
	Hall, Floyd	Member, Reform Board (Amtrak)	N/A	02.10.06				
	Steinberg, Andrew	Assistant Secretary, Aviation & International Affairs, DoT	02.09.06	02.10.06				
	McDowell, Robert	Commissioner, FCC	02.03.06	02.06.06	03.09.06	03.16.06		
	Barrett, Thomas	Administrator, Pipeline & Hazardous Materials Safety Admin., DoT	01.24.06	01.25.06	02.07.06	03.16.06		
	Duvall, Tyler D.	Assistant Secretary, Transportation Policy, DoT	01.17.06	01.18.06	02.07.06	03.16.06		

Committee	Name	Position	Intent	Nominated	Hearing	Reported	Floor	Confirmed
	Nason, Nicole R.	Administrator, National Highway Traffic Safety Admin., DoT	01.17.06	01.18.06	02.07.06	03.16.06		
	Karr, Roger Shane	Assistant Secretary, Governmental Affairs, DoT	01.17.06	01.18.06	02.07.06	03.16.06		
(Withdrawn on 03.27.06)	Sanborn, David C.	Administrator, Maritime Administration, DoT	01.17.06	01.18.06	02.07.06	N/A	N/A	N/A
	Cresanti, Robert C.	Under Secretary, Technology, DOC	11.10.05	11.10.05	02.07.06	03.16.06	03.16.06	**03.16.06**
	Tate, Deborah Taylor	Member, Federal Communications Commission (FCC)	11.09.05	11.09.05	12.13.05	12.13.05	12.21.05	**12.21.05**
	Copps, Michael Joseph	Member, Federal Communications Commission (FCC)	11.09.05	11.09.05	12.13.05	12.13.05	12.21.05	**12.21.05**
	Rosch, J. Thomas	Commissioner, Federal Trade Commission (FTC)	09.29.05	09.29.05	11.14.05	11.17.05	12.17.05	**12.17.05**
	Dale, Shana L.	Deputy Administrator, NASA	09.09.05	09.13.05	11.01.05	11.02.05	11.04.05	**11.04.05**
	Higgins, Kathryn	Member, National Transportation Safety Board (NTSB)	07.28.05	07.28.05	11.01.05	11.02.05	12.17.05	**12.17.05**
	Kovacic, William E.	Commissioner, Federal Trade Commission (FTC)	07.28.05	07.28.05	11.14.05	11.17.05	12.17.05	**12.17.05**
	Dye, Rebecca F.	Commissioner, Federal Maritime Commission	07.11.05	07.12.05	N/A	07.21.05	07.22.05	**07.22.05**
	***Hernandez, Israel**	Assist. Sec. & Dir. Gen., US & Foreign Commercial Service, DoC	05.26.05	05.26.05	06.16.05	06.23.05	10.07.05	**10.07.05**
	Jeffrey, William Alan	Director, NIST, DOC	05.24.05	05.25.05	06.16.05	06.23.05	07.22.05	**07.22.05**
	Kaveeshwar, Ashok	Administrator, Research and Innov. Tech. Admin., DOT	05.24.05	05.25.05	06.16.05	06.23.05	06.30.05	**06.30.05**
	***Hawley, Edmund S.**	Asst. Sec., Transportation Security Administration, DHS	05.06.05	05.19.05	06.16.05	06.23.05	07.22.05	**07.22.05**
	Sullivan, John J.	General Counsel, DOC	04.26.05	05.09.05	05.18.05	06.23.05	07.22.05	**07.22.05**
	Sheinberg, Phyllis F.	Asst. Sec., Budgets and Programs and CFO, DOT	04.12.05	04.14.05	04.26.05	04.27.05	04.28.05	**04.28.05**
	Cino, Maria	Deputy Secretary, DOT	04.06.05	04.06.05	04.26.05	04.27.05	05.11.05	**05.11.05**
	Sampson, David A.	Deputy Secretary, DOC (Designated Acting on 05.02.05)	04.01.05	04.04.05	05.18.05	06.23.05	07.22.05	**07.22.05**
(Withdrawn on 12.13.05)	Connors, Ellen Engleman	Chairman, National Transportation Safety Board (NTSB)	03.24.05	04.04.05	N/A	N/A	N/A	N/A
	Rosenker, Mark V.	Member, National Transportation Safety Board (NTSB)	03.24.05	04.04.05	11.01.05	11.02.05	12.17.05	**12.17.05**
	Boardman, Joseph H.	Administrator, Federal Railroad Administration, DOT	03.17.05	03.17.05	04.12.05	04.27.05	04.28.05	**04.28.05**
	Griffin, Michael D.	Administrator, NASA	03.11.05	03.14.05	04.12.05	04.13.05	04.13.05	**04.13.05**
	Nord, Nancy Ann	Commissioner, CPSC, 7 yrs. term from 10.27.05	02.28.05	02.28.05	04.12.05	04.27.05	04.28.05	**04.28.05**
	Nord, Nancy Ann	Commissioner, CPSC, for term expiring 10.26.05	02.28.05	02.28.05	04.12.05	04.27.05	04.28.05	**04.28.05**
	Cobey, William	Mem., Brd of Dir., Metro. Wash. Airports Auth.	02.28.05	02.28.05	04.12.05	04.27.05	04.28.05	**04.28.05**
(Recess Appointment: 01.04.06)	Sosa, Enrique J.	Member, Reform Board (Amtrak)	01.24.05	01.24.05				
(Recess Appointment: 01.04.06)	Hall, Floyd	Member, Reform Board (Amtrak)	01.24.05	01.24.05				
	Gutierrez, Carlos M.	Secretary, DOC	01.04.05	01.04.05	01.05.05	01.06.05	01.24.05	**01.24.05**
Energy and Natural Resources	Correll, John Ray	Director, Office of Surface Mining Reclamation &Enforce., DoI	05.16.06	05.16.06				
	Myers, Mark	Director, USGS, DoI	05.03.06	05.03.06				
	Kempthorne, Dirk	Secretary, Department of Interior	03.16.06	04.24.06	05.04.06	05.10.06		
	Moeller, Philip	Member, FERC	03.07.06	03.07.06				
	Wellinghof, Jon	Member, FERC	03.07.06	03.07.06				
	Spurgeon, Dennis R.	Assistant Secretary, Nuclear Energy, DOE	02.13.06	02.13.06	03.09.06	03.15.06	03.27.06	**03.27.06**
	Karsner, Alexander	Assistant Secretary, EERE, DOE	12.21.05	12.21.05	03.09.06	03.15.06	03.16.06	**03.16.06**
	Orbach, Raymond	Under Secretary for Science, DOE	N/A	12.13.05	03.09.06	03.15.06		
	Bernhardt, David Longly	Solicitor, Department of the Interior	11.17.05	11.18.05	03.09.06	03.15.06		
	Sproat, Edward F.	Director, Civilian Radioactive Waste Management, DOE	09.07.05	09.08.05	11.10.05	11.16.05		
	Jarrett, Jeffrey D.	Assistant Secretary, Fossil Energy, DOE	08.31.05	09.06.05	11.10.05	11.16.05	12.17.05	**12.17.05**
	***Rispoli, James A.**	Assistant Secretary, Environmental Management, DOE	05.17.05	05.17.05	07.12.05	07.21.05	07.29.05	**07.29.05**

Committee	Name	Position	Intent	Nominated	Hearing	Reported	Floor	Confirmed
	Limbaugh, Mark A.	Assistant Secretary, Water and Science, DOI	05.10.05	05.11.05	07.14.05	07.21.05	07.22.05	**07.22.05**
	Sigal, Jill L.	Asst. Sec., Congressional and Intergovernmental, DOE	05.06.05	05.09.05	07.12.05	07.21.05	07.28.05	**07.28.05**
	Weimer, R. Thomas	Assist. Sec., Policy, Management, and Budget, DOI	05.02.05	05.09.05	07.14.05	07.21.05	12.21.05	**12.21.05**
	Hill, David R.	General Counsel, DOE	04.12.05	04.14.05	07.12.05	07.21.05	07.28.05	**07.28.05**
	Garman, David	Under Secretary, DOE	03.04.05	03.04.05	04.06.05	04.13.05	06.15.05	**06.15.05**
	Sell, Jeffrey Clay	Deputy Secretary, DOE	02.08.05	02.28.05	03.09.05	03.16.05	03.17.05	**03.17.05**
	Scarlett, Patricia Lynn	Deputy Secretary, DOI	02.18.05	02.18.05	03.09.05	03.16.05	11.18.05	**11.18.05**
	Bodman, Samuel W.	Secretary, DOE	01.04.05	01.04.05	01.19.05	01.26.05	01.31.05	**01.31.05**
Environment and Public Works	Klein, Dale	Chairman, Nuclear Regulatory Commission (NRC)	04.27.06	04.27.06	05.17.06	05.23.06		
	O'Neill, Molly A.	Assistant Administrator, Environmental Information, EPA	03.27.06	03.27.06	05.17.06	05.23.06		
	Capka, J. Richard	Administrator, Federal Highway Administration, DoT	03.07.06	03.07.06	04.05.06	04.26.06		
	Wehrum, William L.	Assistant Administrator, Air and Radiation , EPA	02.27.06	02.27.06	04.05.06	04.26.06		
	Gulliford, James B.	Assistant Administrator, Toxic Substances, EPA	01.17.05	01.18.06	04.05.06	04.26.06		
	DePriest, Donald R.	Member, TVA	12.21.05	12.21.05	02.08.06	02.15.06	03.03.06	**03.03.06**
	Thrailkill, Howard	Member, TVA	12.21.05	12.21.05	02.08.06	02.15.06	03.03.06	**03.03.06**
	Williams, Susan R.	Member, TVA	12.21.05	12.21.05	02.08.06	02.15.06	03.03.06	**03.03.06**
	Bottorff, Dennis	Member, TVA	11.17.05	11.17.05	02.08.06	02.15.06	03.03.06	**03.03.06**
	Duncan, Robert M.	Member, TVA	11.17.05	11.17.05	02.08.06	02.15.06	03.03.06	**03.03.06**
	Sansom, William	Member, TVA	11.17.05	11.17.05	02.08.06	02.15.06	03.03.06	**03.03.06**
(Withdrawn on 12.21.05)	Thrailkill, Howard	Member, TVA	11.17.05	11.17.05	N/A	N/A	N/A	N/A
(Withdrawn on 12.21.05)	Williams, Susan R.	Member, TVA	11.17.05	11.17.05	N/A	N/A	N/A	N/A
	Bracy, Terrence L.	Member, Board of Trustees, Udall Foundation	09.29.05	10.06.05	02.08.06	02.15.06	02.16.06	**02.16.06**
	Gray, Lyons	Chief Financial Officer, EPA	09.06.05	09.06.05	09.22.05	10.06.05	10.07.05	**10.07.05**
	Baruah, Santanu K.	Assist. Sec., Econ. Develop., DOC (Designated Acting on 09.15.05)	08.31.05	09.06.05	09.22.05	10.06.05	12.17.05	**12.17.05**
	McGaffigan, Edward	Member, Nuclear Regulatory Commission (NRC)	07.28.05	07.28.05	09.22.05	10.06.05	10.07.05	**10.07.05**
	Gray, George M.	Assistant Administrator, Research and Development, EPA	07.28.05	07.28.05	09.22.05	10.06.05	10.07.05	**10.07.05**
	Hall, H. Dale	Director, U.S. Fish and Wildlife Services, DOI	07.15.05	07.18.05	09.22.05	10.06.05	10.07.05	**10.07.05**
	Bodine, Susan P.	Assistant Administrator, Solid Waste, EPA	06.28.05	06.28.05	07.14.05	07.20.05	12.17.05	**12.17.05**
	Nakayama, Granta Y.	Assist. Administrator, Enforcement & Compliance Assurance, EPA	06.23.05	06.23.05	07.14.05	07.20.05	07.29.05	**07.29.05**
	Peacock, Marcus	Deputy Administrator, EPA	06.01.05	06.06.05	07.14.05	07.20.05	07.28.05	**07.28.05**
	Johnson, Stephen L.	Administrator, EPA	03.04.05	03.17.05	04.06.05	04.13.05	04.28.05	**04.28.05**
(Recess Appointment: 01.19.05)	Lyons, Peter B.	Member, Nuclear Regulatory Commission (NRC)	02.14.05	02.14.05	04.20.05	05.23.06		
(Recess Appointment: 01.19.05)	Jaczko, Gregory B.	Member, Nuclear Regulatory Commission (NRC)	02.14.05	02.14.05	04.20.05	05.23.06		
	Grisoli, William T.	Member, MS River Commission	02.08.05	02.08.05	04.06.05	04.13.05	04.27.05	**04.27.05**
	Butler, Michael	Member, Board of Trustees, Udall Foundation	01.24.05	01.24.05	04.06.05	04.13.05		
	Rappoport, D. Michael	Member, Board of Trustees, Udall Foundation	01.24.05	01.24.05	04.06.05	04.13.05		
	Riley, Maj. Gen. Don T.	Member & Pres., MS River Commission	01.24.05	01.24.05	04.06.05	04.13.05	04.27.05	**04.27.05**
	Luna, Luis	Assistant Administrator, EPA	01.24.05	01.24.05	04.06.05	04.13.05	04.27.05	**04.27.05**
	Woodley, John Paul	Assistant Secretary of the Army, DOD	01.24.05	01.24.05	04.06.05	04.13.05	05.12.05	**05.12.05**
(Withdrawn on 06.16.05)	Skinner, Thomas V.	Assistant Administrator, EPA	01.24.05	01.24.05	N/A	N/A	N/A	N/A
(Withdrawn on 07.29.05)	Konetzni, Albert Henry	Member, NRC	01.04.05	01.04.05	N/A	N/A	N/A	N/A

Committee	Name	Position	Intent	Nominated	Hearing	Reported	Floor	Confirmed
Finance	Solomon, Eric	Assistant Secretary, Tax Policy, Treasury	05.08.06	05.09.06				
	Cherecwich, Paul	Member, Internal Revenue Service Oversight Board	04.27.06	05.01.06				
	Hammond, Donald V.	Member, Internal Revenue Service Oversight Board	04.27.06	05.01.06				
	West, Catherine G.	Member, Internal Revenue Service Oversight Board	04.27.06	05.01.06				
	Wince-Smith, Deborah	Member, Internal Revenue Service Oversight Board	04.27.06	05.01.06				
	Schwab, Susan	USTR, EOP	04.18.06	05.03.06	05.16.06	05.22.06		
	Basham, W. Ralph	Commissioner, Customs, DHS	01.30.06	01.31.06	04.05.06	05.18.06		
	Crowder, Richard T.	Chief Agriculture Negotiator, USTR, EOP	11.16.05	11.17.05	12.14.05	12.16.05	12.17.05	**12.17.05**
	Meron, Daniel	General Counsel, HHS	11.15.05	11.17.05				
	Spooner, David	Assistant Secretary, Import Administration, DOC	11.10.05	11.10.05	12.14.05	12.16.05	12.17.05	**12.17.05**
(Recess Appointment: 04.19.06)	Palmer, John L.	Member, Brd of Trust., Fed. Supple. Med. Insurance Trust Fund	11.03.05	11.07.05	N/A	N/A	N/A	N/A
(Recess Appointment: 04.19.06)	Palmer, John L.	Member, Brd of Trust., Fed. Old-Age & Survivors Insur.Trust Fund	11.03.05	11.07.05	N/A	N/A	N/A	N/A
(Recess Appointment: 04.19.06)	Palmer, John L.	Member, Brd of Trust., Fed. Hospital Insurance Trust Fund	11.03.05	11.07.05	N/A	N/A	N/A	N/A
(Recess Appointment: 04.19.06)	Saving, Thomas R.	Member, Brd of Trust., Fed. Supple. Med. Insurance Trust Fund	11.03.05	11.07.05	N/A	N/A	N/A	N/A
(Recess Appointment: 04.19.06)	Saving, Thomas R.	Member, Brd of Trust., Fed. Old-Age & Survivors Insur. Trust Fund	11.03.05	11.07.05	N/A	N/A	N/A	N/A
(Recess Appointment: 04.19.06)	Saving, Thomas R.	Member, Brd of Trust., Fed. Hospital Insurance Trust Fund	11.03.05	11.07.05	N/A	N/A	N/A	N/A
	Schwab, Susan Rasinski	Deputy USTR, EOP	N/A	11.02.05	N/A	11.10.05	11.10.05	**11.10.05**
	Schwab, Susan Rasinski	Deputy USTR, EOP	N/A	10.06.05	10.18.05	10.25.05	10.28.05	**10.28.05**
	Fratto, Antonio	Assistant Secretary, Public Affairs, Treasury	N/A	10.06.05	12.14.05	12.16.05	12.17.05	**12.17.05**
	Bohigian, David Steele	Assistant Secretary, Market Access and Compliance, DOC	N/A	10.06.05	12.14.05	12.16.05	12.17.05	**12.17.05**
	Bhatia, Karan K.	Deputy USTR, EOP	09.13.05	09.15.05	10.18.05	10.25.05	10.28.05	**10.28.05**
	Halpern, James S.	Judge of the United States Tax Court	N/A	09.06.05	10.18.05	10.25.05	10.28.05	**10.28.05**
	Lowery, Clay	Deputy Under Secretary, International Affairs, Treasury	08.23.05	09.06.05	10.18.05	10.25.05	10.28.05	**10.28.05**
	Maupin, John E.	Member, Social Security Advisory Board, SSAB	08.09.05	09.06.05				
	Lavin, Franklin L.	Under Secretary, International Trade, DOC	07.29.05	07.29.05	10.18.05	10.25.05	10.28.05	**10.28.05**
	Ventimiglia, Vincent J.	Assistant Secretary, Legislation, HHS	07.15.05	07.18.05	12.14.05	12.19.05	12.21.05	**12.21.05**
	Fromer, Kevin I.	Deputy Under Secretary, Legislative Affairs, Treasury	06.03.05	06.06.05	07.20.05	07.28.05	07.29.05	**07.29.05**
(Withdrawn on 10.07.05)	Morrison, Philip D.	Assistant Secretary, Tax Policy, Treasury	05.26.05	05.26.05	N/A	N/A	N/A	N/A
	Kimmitt, Robert M.	Deputy Secretary, Treasury	05.03.05	06.29.05	07.20.05	07.29.05	07.29.05	**07.29.05**
	Aranoff, Shara L.	Commissioner, U.S. International Trade Commission	04.27.05	04.27.05	05.24.05	07.29.05	07.29.05	**07.29.05**
	Quarles, Randal	Under Secretary for Domestic Finance, Treasury	04.26.05	05.26.05	07.20.05	07.29.05	07.29.05	**07.29.05**
	Pack, Sandra L.	Assistant Secretary for Management and CFO, Treasury	04.26.05	05.16.05	07.20.05	07.29.05	07.29.05	**07.29.05**
	Johnson, Charles E.	Assist. Secretary for Budget, Technology, Finance, HHS	04.21.05	04.25.05	05.24.05	07.20.05	07.22.05	**07.22.05**
	Portman, Robert J.	USTR, EOP	04.13.05	04.13.05	04.21.05	04.26.05	04.29.05	**04.29.05**
	Azar, Alex M.	Deputy Secretary, HHS	04.12.05	04.19.05	05.24.05	07.20.05	07.22.05	**07.22.05**
	Adams, Timothy D.	Under Secretary, Treasury	04.06.05	04.06.05	05.24.05	07.29.05	07.29.05	**07.29.05**
	DeFrancis, Suzanne C.	Assistant Secretary for Public Affairs, HHS	03.29.05	04.04.05	05.24.05	07.20.05	07.22.05	**07.22.05**
	Levinson, Daniel R.	IG, HHS	01.24.05	01.24.05	02.17.05	04.13.05	06.08.05	**06.08.05**
	Damelin, Harold	IG, Treasury	01.24.05	01.24.05	02.17.05	03.09.05	03.17.05	**03.17.05**
	Wagner, Raymond T.	Member, IRS Oversight Brd., Treas.	01.24.05	01.24.05	02.17.05	03.09.05	03.16.05	**03.16.05**
	Brown, Jeffrey Robert	Member, Social Security Advisory Board, SSAB	01.04.05	01.04.05	12.14.05			

Committee	Name	Position	Intent	Nominated	Hearing	Reported	Floor	Confirmed
	Leavitt, Michael O.	Secretary, HHS	01.04.05	01.04.05	01.19.05	01.25.05	01.26.05	**01.26.05**
Foreign Relations	Brown, Gayleatha	Ambassador to the Republic of Benin, State	05.11.06	05.11.06				
	Coneway, Peter R.	Ambassador to Switzerland, State	05.11.06	05.11.06				
	Rocca, Christina	U.S. Representative to the Conference on Disarmament, State	05.11.06	05.11.06				
	Symington, W. Stuart	Ambassador to the Republic of Djibouti	05.08.06	05.08.06	05.25.06			
	Taylor, William B.	Ambassador to Ukraine, State	05.01.06	05.01.06	05.12.06			
	Liberi, Dawn M.	Amb. to the Islamic Republic of Mauritania, State	05.01.06	05.01.06				
	Wood, Michael	Ambassador to Sweden, State	05.01.06	05.01.06	05.17.06			
	Bradtke, Robert A.	Ambassador to the Republic of Croatia, State	04.27.06	04.27.06	05.17.06			
	Foley, April H.	Ambassador to the Republic of Hungary, State	04.25.06	04.25.06	05.17.06			
	Jacobson, Tracey Ann	Ambassador to the Republic of Tajikistan, State	04.25.06	04.25.06	05.17.06			
	Vasquez, Gaddi H.	U.S. Representative to the UN for Food and Agriculture	04.25.06	04.25.06	05.24.06			
	Sullivan, Dan	Assistant Secretary, Economic and Business Affairs, State	04.13.06	04.24.06	05.12.06			
	Ford, Robert	Ambassador to the Republic of Algeria, State	04.13.06	04.24.06				
	Rowe, Leslie	Amb. to Papua New Guinea, the Solomon Islands, and Vanuatu	04.13.06	04.24.06				
	Derse, Anne E.	Ambassador to the Azerbaijan Republic	04.13.06	04.24.06	05.12.06			
	Cloud, John A.	Ambassador to the Republic of Lithuania	04.06.06	04.06.06	05.17.06			
	Williamson, John Clint	Ambassador at Large for War Crime Issues	04.06.06	04.06.06	05.24.06			
	Bost, Eric	Ambassador to the Republic of South Africa	04.04.06	04.05.06	05.25.06			
	Hughes, Lisa	Ambassador to the Republic of Suriname	04.04.06	04.05.06	05.10.06			
	Wayne, E. Anthony	Ambassador to Argentina	04.04.06	04.05.06	05.10.06			
	Robinson, David M.	Ambassador to Co-Operative Republic of Guyana	04.04.06	04.05.06	05.10.06			
	Kirby, Michael	Ambassador to the Republic of Moldova, State	03.16.06	03.27.06	05.17.06			
	Minton, Mark	Ambassador to Mongolia, State	03.15.06	03.15.06	04.06.06			
	McCallum, Robert	Ambassador to Australia, State	03.10.06	03.13.06				
	Tichenor, Warren	U.S. Representative to the European Office of the UN	03.07.06	03.15.06				
	Ranneberger, Michael E.	Ambassador to the Republic of Kenya	03.07.06	03.07.06	05.25.06			
	Godec, Robert F.	Ambassador to the Republic of Tunisia	03.07.06	03.07.06	05.03.06			
	Staples, George McDad	Director General, Foreign Service, State	03.02.06	03.02.06	03.28.06	05.10.06	05.19.06	**05.19.06**
	Sauerbrey, Ellen R.	Assistant Secretary, Population, Refugees, and Migration, State	N/A	02.10.06				
	Wallace, Roger W.	Member, Brd.of Direct., Inter-Amer. Foundation	N/A	02.10.06				
	Hogan, Nadina	Member, Brd.of Direct., Inter-Amer. Foundation	N/A	02.10.06				
	Gray, C. Boyden	Representative to the European Union, State	N/A	02.10.06				
	Brister, Patricia	U.S. Representative, Economic and Social Council, UN	02.07.06	02.08.06	03.28.06			
	Chellaraj, Rajkumar	Assistant Secretary, Administration,	01.24.06	01.25.06	03.28.06			
	Tobias, Randall	Administrator, USAID	01.19.06	02.17.06	03.07.06	03.14.06	03.29.06	**03.29.06**
	Bernanke, Ben S.	U.S. Alternate Governor, International Monetary Fund (IMF)	01.17.05	01.18.06	N/A	02.15.06	02.16.06	**02.16.06**
	Boucher, Richard A.	Assistant Secretary, South Asian Affairs, State	01.17.05	01.18.06	02.16.06	02.16.06	02.17.06	**02.17.06**
	Bliss, Donald T.	U.S. Rep., Council of the International Civil Aviation Organization	01.12.06	01.18.06	N/A	02.15.06	02.16.06	**02.16.06**
	Miller, Richard T.	U.S. Representative, Economic and Social Council, UN	01.06.06	01.25.06	03.08.06	03.14.06	03.16.06	**03.16.06**
	Miller, Richard T.	U.S. Alt. Representative, General Assembly, UN	01.06.06	01.25.06	03.08.06	03.14.06	03.16.06	**03.16.06**

Committee	Name	Position	Intent	Nominated	Hearing	Reported	Floor	Confirmed
	Sanders, Jackie W.	U.S. Alt. Representative, Special Political Affairs, UN	01.06.06	01.18.06	01.25.06	02.15.06	02.16.06	**02.16.06**
	Wallace, Mark D.	U.S. Representative, Management and Reform, UN	01.06.06	01.18.06	01.25.06	03.14.06	03.16.06	**03.16.06**
	Simon, John	Executive Vice President, OPIC	01.04.06	01.18.06	03.08.06	03.14.06	03.16.06	**03.16.06**
	Butenis, Patricia	Amb. to the People's Republic of Bangladesh, State	01.04.06	01.18.06	02.02.06	02.15.06	02.16.06	**02.16.06**
	Grappo, Gary A.	Amb. to the Sultanate of Oman, State	12.13.05	12.13.05	02.02.06	02.15.06	02.16.06	**02.16.06**
	Higgins, Bradford	Assistant Secretary, CFO, State	11.21.05	12.13.05	01.19.06	02.15.06	02.16.06	**02.16.06**
	Higgins, Bradford	Assistant Secretary, Resource Management and CFO, State	11.21.05	12.13.05	01.19.06	02.15.06	02.16.06	**02.16.06**
	McGee, James D.	Amb. to the Union of Comoros, State	N/A	11.18.05	N/A	02.15.06	02.16.06	**02.16.06**
	Michalak, Michael	U.S. Senior Official to the APEC Forum, State	11.16.05	11.18.05	01.31.06	02.15.06	02.16.06	**02.16.06**
	McMurray, Claudia A.	Assist. Sec., Oceans & Intern. Environ. & Scientific Affairs, State	11.15.05	11.17.05	01.19.06	02.15.06	02.16.06	**02.16.06**
	Payne, Donald M.	U.S. Representative, 60th Session, UN General Assembly	11.09.05	11.10.05	N/A	11.18.05	11.18.05	**11.18.05**
	Royce, Edward Randall	U.S. Representative, 60th Session, UN General Assembly	11.09.05	11.10.05	N/A	11.18.05	11.18.05	**11.18.05**
	Ameri, Goli	U.S. Representative, 60th Session, UN General Assembly	11.09.05	11.10.05				
	Acklie, Duane	U.S. Representative, 60th Session, UN General Assembly	11.09.05	11.10.05				
	O'Brien, Robert C.	U.S. Representative, 60th Session, UN General Assembly	11.09.05	11.10.05				
	Sanderson, Janet Ann	Amb. to the Republic of the Haiti, State	11.07.05	11.09.05	01.25.06	02.15.06	02.16.06	**02.16.06**
	Kenney, Kristie Anne	Amb. to the Republic of the Philippines, State	11.03.05	11.07.05	01.31.06	02.15.06	02.16.06	**02.16.06**
	Weisberg, Robert	Amb. to the Republic of the Congo, State	11.03.05	11.07.05	01.25.06	02.15.06	02.16.06	**02.16.06**
	Browning, Steven	Amb. to the Republic of Uganda, State	11.01.05	11.01.05	01.25.06	02.15.06	02.16.06	**02.16.06**
	Jackson, Jeanine	Amb. to the Republic of Burkina Faso, State	11.01.05	11.01.05	02.08.06	02.15.06	02.16.06	**02.16.06**
	Van Voorst, Carol	Amb. to the Republic of Iceland, State	10.27.05	10.28.05	11.09.05	11.18.05	11.18.05	**11.18.05**
	Wilson, Ross	Amb. to the Republic of Turkey, State	10.27.05	10.28.05	11.09.05	11.18.05	11.18.05	**11.18.05**
	Moller, Patricia	Amb. to the Republic of Burundi, State	10.27.05	10.28.05	01.25.06	02.15.06	02.16.06	**02.16.06**
	Ware, Marilyn	Amb. to the Republic of Finland, State	10.26.05	10.26.05	11.09.05	12.14.05	12.17.05	**12.17.05**
	Jacobs, Janice	Amb. to the Republic of Senegal, State	10.26.05	10.26.05	02.08.06	02.15.06	02.16.06	**02.16.06**
	Allen, Bernadette	Amb. to the Republic of Niger, State	10.26.05	10.26.05	01.25.06	02.15.06	02.16.06	**02.16.06**
	Patterson, Anne	Assist. Sec., International Narcotics and Law Enforcement, State	10.19.05	10.19.05	N/A	10.25.05	11.10.05	**11.10.05**
	McKinnon, Mark	Member, Broadcasting Board of Governors	10.17.05	10.17.05				
	Schlicher, Ronald L.	Amb. to the Republic of Cyprus, State	10.14.05	10.17.05	11.09.05	11.18.05	11.18.05	**11.18.05**
	Wolff, Alejandro Daniel	Deputy U.S. Rep., Amb. Rank, Sec. Council, UN, State	10.14.05	10.17.05	11.08.05	11.18.05	11.18.05	**11.18.05**
	Wolff, Alejandro Daniel	Deputy U.S. Rep., Amb. Rank, Sec. Council, UN, State	10.14.05	10.17.05	11.08.05	11.18.05	11.18.05	**11.18.05**
	Bergner, Jeffrey Thoma	Assistant Secretary, Legislative Affairs, State	10.05.05	10.06.05	10.25.05	11.02.05	11.04.05	**11.04.05**
	McCaw, Susan	Amb. to the Republic of Austria, State	10.05.05	10.06.05	10.20.05	10.25.05	10.28.05	**10.28.05**
	Taubman, Nicholas F.	Amb. To Romania, State	10.05.05	10.06.05	10.20.05	10.25.05	10.28.05	**10.28.05**
	Spellings, Margaret	U.S. Rep. for the Gen. Conf. of the UN Ed., Scien., and Cult. Org	09.29.05	09.29.05	N/A	N/A	09.30.05	**09.30.05**
	Frazer, Jendayi Elizabeth	Member, Brd of Directors, African Development Foundation	09.27.05	09.28.05	N/A	10.05.05	10.07.05	**10.07.05**
	Hale, David	Amb. To the Hashemite Kingdom of Jordan, State	09.22.05	09.22.05	10.19.05	10.25.05	10.28.05	**10.28.05**
	Whitney, Benson K.	Amb. To the Republic of Norway, State	09.21.05	09.22.05	10.20.05	10.25.05	10.28.05	**10.28.05**
(Recess Appointment: 08.01.05)	Bolton, John R.	U.S. Rep., UN, State	N/A	09.19.05				
(Recess Appointment: 08.01.05)	Bolton, John R.	U.S. Rep., Amb. Rank, Sec. Council, UN, State	N/A	09.19.05				
	Arietti, Michael R.	Amb. to the Republic of Rwanda, State	09.13.05	09.15.05	10.06.05	10.25.05	10.28.05	**10.28.05**
	Martinez, Carmen M.	Amb. to the Republic of Zambia, State	09.09.05	09.13.05	10.06.05	10.25.05	10.28.05	**10.28.05**

Committee	Name	Position	Intent	Nominated	Hearing	Reported	Floor	Confirmed
	***Gambatesa, Donald A.**	Inspector General, USAID	09.09.05	09.13.05	10.06.05	11.02.05	12.17.05	**12.17.05**
	Vershbow, Alexander R	Amb. to the Republic of Korea, State	08.31.05	09.06.05	09.22.05	10.05.05	10.07.05	**10.07.05**
(Recess Appointment: 01.04.06)	Sauerbrey, Ellen R.	Assistant Secretary, Population, Refugees, and Migration, State	08.31.05	09.06.05	10.25.05			
	Dunn, David B.	Amb. to the Togolese Republic, State	08.25.05	09.06.05	10.06.05	10.25.05	10.28.05	**10.28.05**
	Shannon, Thomas A.	Assistant Secretary, Western Hemisphere Affairs, State	08.16.05	09.06.05	09.21.05	10.05.05	10.07.05	**10.07.05**
	Johnson, Brenda	Amb. to Jamaica, State	08.16.05	09.06.05	09.21.05	10.05.05	10.07.05	**10.07.05**
	Danilovich, John J.	Chief Executive Officer, Millennium Challenge Corporation	08.11.05	09.19.05	09.27.05	10.05.05	10.07.05	**10.07.05**
	Schafer, Jacqueline E.	Assistant Administrator, Econ. Growth, Agric., and Trade, USAID	08.11.05	09.06.05	09.30.05	10.05.05	10.07.05	**10.07.05**
(Withdrawn on 10.17.05)	McKinnon, Mark	Member, Broadcasting Board of Governors	08.09.05	09.06.05	N/A	N/A	N/A	N/A
	Shiner, Josette S.	U.S. Alt. Gov., International Bank for Recon. & Develop., State	07.29.05	07.29.05	N/A	10.05.05	10.07.05	**10.07.05**
	Rooney, Lawrence F.	Amb. to the Holy See, State	07.29.05	07.29.05	09.19.05	10.05.05	10.07.05	**10.07.05**
	McCormick, William	Amb. to New Zealand and Amb. to Samoa, State	07.28.05	07.28.05	09.22.05	10.05.05	10.07.05	**10.07.05**
	Arnall, Roland	Amb. to the Kingdom of the Netherlands, State	07.28.05	07.28.05	10.20.05	11.02.05	02.08.06	**02.08.06**
	Lowenkron, Barry F.	Assist. Sec., Democracy, Human Rights & Labor, State	07.28.05	07.28.05	09.30.05	10.05.05	10.07.05	**10.07.05**
	Hoffman, Alfred	Amb. to Portugal, State	07.27.05	07.27.05	09.19.05	10.05.05	10.07.05	**10.07.05**
	Ricciardone, Francis J.	Amb. to the Arab Republic of Egypt, State	07.22.05	07.25.05	07.27.05	07.29.05	07.29.05	**07.29.05**
	Jones, Richard H.	Amb. to the State of Israel, State	07.22.05	07.25.05	07.27.05	07.29.05	07.29.05	**07.29.05**
(Recess Appointment: 01.17.06)	Gray, C. Boyden	Representative to the European Union, State	07.22.05	07.25.05	09.19.05	10.25.05		
	Dorn, Jennifer L.	Alt. Exec. Director, Inter. Bank for Reconstruction and Develop.	07.22.05	07.25.05	10.06.05	10.25.05	10.28.05	**10.28.05**
	Burns, William J.	Amb. to the Russian Federation, State	07.21.05	07.21.05	07.27.05	07.29.05	07.29.05	**07.29.05**
	Timken, William Robert	Amb. to the Federal Republic of Germany, State	07.19.05	07.20.05	07.27.05	07.29.05	07.29.05	**07.29.05**
	Cason, James C.	Amb. to the Republic of Paraguay, State	07.11.05	07.12.05	10.26.05	11.02.05	11.04.05	**11.04.05**
	Herbold, Patricia L.	Amb. to the Republic of Singapore, State	07.11.05	07.12.05	09.22.05	10.05.05	10.07.05	**10.07.05**
	Langdale, Mark	Amb. to the Republic of Costa Rica, State	06.30.05	06.30.05	09.21.05	10.05.05	10.07.05	**10.07.05**
	Frazer, Jendayi E.	Assistant Secretary, African Affairs, State	06.30.05	06.30.05	07.22.05	07.26.05	07.29.05	**07.29.05**
	Silverberg, Kristen	Assistant Secretary, International Organization Affairs, State	06.29.05	06.29.05	07.22.05	07.26.05	07.29.05	**07.29.05**
	Mosbacher, Robert A.	President, Overseas Private Investment Corporation	06.29.05	06.29.05	09.08.05	10.05.05	10.07.05	**10.07.05**
	Cain, James	Amb. to Denmark, State	06.29.05	06.29.05	07.18.05	07.26.05	07.29.05	**07.29.05**
	Shiner, Josette S.	Under Sec., Econ., Business and Agricultural Affairs, State	06.28.05	06.28.05	07.22.05	07.26.05	07.29.05	**07.29.05**
	Retzer, Michael	Amb. to the United Republic of Tanzania, State	06.28.05	06.28.05	07.21.05	07.26.05	07.29.05	**07.29.05**
	Hillen, John	Assistant Secretary, Political-Military Affairs, State	06.28.05	06.28.05	09.30.05	10.05.05	10.07.05	**10.07.05**
	Milovanovic, Gillian A.	Amb. to the Former Yugoslav Republic of Macedonia, State	06.28.05	06.28.05	07.18.05	07.26.05	07.29.05	**07.29.05**
	Hill, Kent R.	Assistant Administrator, Global Health, USAID	06.23.05	06.23.05	09.30.05	10.05.05	10.07.05	**10.07.05**
	Tuttle, Robert H.	Amb. to the United Kingdom of Great Britain and N. Ireland,	06.09.05	06.09.05	06.29.05	06.30.05	06.30.05	**06.30.05**
	Spogli, Ronald	Amb. to the Italian Republic, State	06.09.05	06.09.05	06.29.05	06.30.05	06.30.05	**06.30.05**
	Crumpton, Henry	Coordinator, Counterterrorism, Amb. at Large, State	06.09.05	06.09.05	07.14.05	07.26.05	07.29.05	**07.29.05**
	Beyrle, John R.	Amb. to the Republic of Bulgaria, State	06.03.05	06.06.05	06.29.05	06.30.05	06.30.05	**06.30.05**
	Ford, Charles A.	Amb. to the Republic of Honduras, State	06.03.05	06.06.05	09.21.05	10.05.05	10.07.05	**10.07.05**
	Peterson, Katherine H.	Amb. to the Republic of Botswana, State	06.03.05	06.06.05	07.21.05	07.26.05	07.29.05	**07.29.05**
	Yovanovitch, Marie L.	Amb. to the Kyrgyz Rupublic, State	06.03.05	06.06.05	06.29.05	06.30.05	06.30.05	**06.30.05**
	Eastham, Alan Walter	Amb. to the Republic of Malawi, State	06.01.05	06.06.05	07.21.05	07.26.05	07.29.05	**07.29.05**
	Schulte, Gregory L.	U.S. Representative, Vienna Office of the UN, State	05.26.05	05.26.05	06.15.05	06.22.05	06.24.05	**06.24.05**

Committee	Name	Position	Intent	Nominated	Hearing	Reported	Floor	Confirmed
	Schulte, Gregory L.	U.S. Representative to the IAEA, State	05.26.05	05.26.05	06.15.05	06.22.05	06.24.05	**06.24.05**
	Neuman, Ronald E.	Ambassador to the Islamic Republic of Afghanistan, State	05.26.05	05.26.05	06.15.05	06.22.05	06.24.05	**06.24.05**
	Boyer, Jan E.	U.S. Alternate Exec. Director, Inter-American Develop. Bank	05.24.05	05.25.05	09.08.05	10.05.05	10.07.05	**10.07.05**
	Tefft, John F.	Amb. to Georgia, State	05.17.05	05.17.05	05.24.05	05.26.05	05.26.05	**05.26.05**
	Jewell, Linda	Amb. to Ecuador, State	05.17.05	05.17.05	05.25.05	05.26.05	05.26.05	**05.26.05**
	Dinger, Larry Miles	Amb. to the Republic of the Fiji Islands, Republic of Nauru, Kingdom of Tonga, Republic of Kiribati, and Tuvalu, Stat	05.13.05	05.16.05	06.21.05	06.22.05	06.24.05	**06.24.05**
	Nuland, Victoria	U.S. Permanent Representative, Council of NATO	05.13.05	05.16.05	05.24.05	05.26.05	05.26.05	**05.26.05**
	Hess, Michael E.	Associate Administrator, Bureau for Democracy, Conflict, and Humanitarian Response, USAID	05.13.05	05.16.05	06.15.05	06.22.05	06.24.05	**06.24.05**
	Trivelli, Paul A.	Amb. to the Republic, Nicaragua, State	05.13.05	05.16.05	05.25.05	05.26.05	05.26.05	**05.26.05**
	Wagner, Anne	Amb. to the Grand Duchy of Luxembourg, State	05.13.05	05.16.05	05.26.05	06.15.05	06.16.05	**06.16.05**
	McCulley, Terence P.	Amb. to Republic of Mali, State	05.13.05	05.16.05	06.08.05	06.15.05	06.16.05	**06.16.05**
	Bridgewater, Pamela	Amb. to Ghana, State	05.11.05	05.11.05	06.08.05	06.15.05	06.16.05	**06.16.05**
	Eaton, William Allan	Amb. to Panama, State	05.10.05	05.11.05	05.25.05	05.26.05	05.26.05	**05.26.05**
	Fore, Henrietta H.	Under Secretary, Management, State	05.10.05	05.11.05	06.09.05	07.26.05	07.29.05	**07.29.05**
	Khalilzad, Zalmay	Amb. to Iraq, State	05.09.05	05.09.05	06.07.05	06.15.05	06.16.05	**06.16.05**
	Derham, James M.	Amb. to the Republic of Guatemala, State	05.06.05	05.09.05	05.25.05	05.26.05	05.26.05	**05.26.05**
	Dieter, Robert Johann	Amb. to Belize, State	05.06.05	05.09.05	05.25.05	06.15.05	06.16.05	**06.16.05**
	Vallee, Rodolphe M.	Amb. to the Slovak Republic, State	05.06.05	05.09.05	05.26.05	06.15.05	06.16.05	**06.16.05**
	Finley, Julie	U.S. Rep., Org. for Sec. and Cooperation in Europe, State	04.27.05	04.28.05	05.24.05	06.15.05	06.16.05	**06.16.05**
	Griffin, Richard J.	Assistant Secretary for Diplomatic Security, State	04.27.05	04.28.05	06.09.05	06.15.05	06.16.05	**06.16.05**
	Griffin, Richard J.	Director, Office of Foreign Missions, State	04.27.05	04.28.05	06.09.05	06.15.05	06.16.05	**06.16.05**
	Wilkins, David Horton	Amb. to Canada, State	04.27.05	04.27.05	05.25.05	05.26.05	05.26.05	**05.26.05**
	Mussomeli, Joseph A.	Amb. to the Kingdom of Cambodia, State	04.27.05	04.28.05	06.21.05	06.22.05	06.24.05	**06.24.05**
	Booth, Donald E.	Amb. to the Republic of Liberia, State	04.27.05	04.28.05	06.08.05	06.15.05	06.16.05	**06.16.05**
	Bordonaro, Molly H.	Amb. to the Republic of Malta, State	04.27.05	04.28.05	05.26.05	06.15.05	06.16.05	**06.16.05**
	Holland, Robert B.	Exec. Director, Inter. Bank for Reconstruction and Develop.	04.21.05	04.25.05	09.08.05	09.22.05	09.22.05	**09.22.05**
	Pierce, Roger Dwayne	Amb. to Republic of Cape Verde, State	04.21.05	04.25.05	06.08.05	06.15.05	06.16.05	**06.16.05**
	Stapleton, Craig	Amb. to France, State	04.12.05	04.14.05	05.24.05	06.15.05	06.16.05	**06.16.05**
	Skoden, Emil M.	Amb. to the State of Brunei Darussalam, State	04.08.05	04.14.05	06.21.05	06.22.05	06.24.05	**06.24.05**
	Aguirre, Eduardo	Amb. to Spain, State	04.08.05	04.14.05	05.24.05	06.15.05	06.16.05	**06.16.05**
	McCormack, Sean Ian	Assistant Secretary, Public Affairs, State	03.24.05	04.04.05	05.26.05	05.26.05	05.26.05	**05.26.05**
(Recess Appointment: 08.01.05)	**Bolton, John R.**	U.S. Rep., UN, State (Returned to POTUS: 7.29.05)	03.17.05	03.17.05	04.11.05	05.12.05	N/A	N/A
(Recess Appointment: 08.01.05)	**Bolton, John R.**	U.S. Rep., Amb. Rank, Sec. Council, UN, State (Returned)	03.17.05	03.17.05	04.11.05	05.12.05	N/A	N/A
	Powell, Dina Habib	Assistant Secretary, Educational and Cultural Affairs, State	03.14.05	04.28.05	05.26.05	06.22.05	06.24.05	**06.24.05**
	Hughes, Karen P.	Under Secretary, Public Diplomacy	03.14.05	06.29.05	07.22.05	07.26.05	07.29.05	**07.29.05**
	Joseph, Robert	Under Sec., Arms Control and International Security, State	03.11.05	03.14.05	04.13.05	05.26.05	05.26.05	**05.26.05**
	Fried, Daniel	Asst. Sec., European Affairs, State	03.08.05	03.08.05	04.13.05	04.28.05	04.28.05	**04.28.05**
	Boschwitz, Rudolph E.	U.S. Rep., Human Rights Comm., Econ. and Soc. Council, UN	03.04.05	03.04.05	03.15.05	03.15.05	03.17.05	**03.17.05**
	Hill, Christopher R.	Asst. Sec., E. Asian and Pac. Affairs, State	03.04.05	03.04.05	03.15.05	03.15.05	03.17.05	**03.17.05**
	Hanley, Christopher J.	Member, Board of Directors, OPIC	02.28.05	02.28.05	N/A	06.15.05	06.16.05	**06.16.05**

Committee	Name	Position	Intent	Nominated	Hearing	Reported	Floor	Confirmed
	Welch, C. David	Asst. Sec., Near East. Affairs, State	02.14.05	02.14.05	03.11.05	03.15.05	03.17.05	**03.17.05**
	Burns, R. Nicholas	Under Sec., Political Affairs, State	02.14.05	02.14.05	03.11.05	03.15.05	03.17.05	**03.17.05**
	Bellinger, John B.	Legal Adviser, State	02.14.05	02.14.05	03.11.05	03.15.05	03.15.05	**04.06.05**
(Withdrawn on 11.01.05)	Noreiga, Roger F.	Member, Brd.of Direct., Inter-Amer. Foundation(Renom 01.04.05)	02.14.05	02.14.05	N/A	N/A	N/A	N/A
(Recess Appointment: 01.19.05)	Franco, Adolfo A.	Member, Brd.of Direct., Inter-Amer. Foundation(Renom 01.04.05)	02.14.05	02.14.05				
	Zoellick, Robert B.	Deputy Secretary, State	02.10.05	02.10.05	02.15.05	02.15.05	02.16.05	**02.16.05**
	Schieffer, John Thomas	Amb., Extraordinary & Plenipotentiary to Japan, State	01.24.05	01.24.05	03.15.05	03.15.05	03.17.05	**03.17.05**
	DeTrani, Joseph R.	Amb. Rank, Special Envoy for 6 Party Talks	01.24.05	01.24.05	03.15.05	03.15.05	03.17.05	**03.17.05**
	Balton, David B.	Amb. Rank, Dep. Asst. Sec., Ocean/Fisheries, State	01.24.05	01.24.05	03.15.05	03.15.05	03.16.05	**03.16.05**
	Snyder, Jay T.	Member, U.S. Advisory Comm. on Public Dip.	01.24.05	01.24.05	N/A	06.15.05	06.16.05	**06.16.05**
	Vaughn, Jack	Member, Brd.of Direct., Inter-Amer. Foundation	01.24.05	01.24.05				
(Recess Appointment: 01.04.06)	Wallace, Roger W.	Member, Brd.of Direct., Inter-Amer. Foundation	01.24.05	01.24.05				
	Plasencia, Jorge A.	Member, Advisory Board for Cuba Broadcasting	01.24.05	01.24.05	N/A	06.15.05	06.16.05	**06.16.05**
	Tomlinson, Kenneth Y.	Member, Broadcasting Board of Governors	01.24.05	01.24.05				
	Tomlinson, Kenneth Y.	Chairman, Broadcasting Board of Governors	01.24.05	01.24.05				
	Hirschberg, D. Jeffrey	Member, Broadcasting Board of Governors	01.24.05	01.24.05				
(Recess Appointment: 01.04.06)	Hogan, Nadina	Member, Brd.of Direct., Inter-Amer. Foundation	01.24.05	01.24.05				
	Krongard, Howard J.	IG, State	01.24.05	01.24.05	03.15.05	03.15.05	04.13.05	**04.27.05**
	Rice, Condoleezza	Secretary, State	01.04.05	01.04.05	1.18-19.05	01.20.05	01.26.05	**01.26.05**
HELP	Vaughn, John R.	Member, National Council on Disability	05.08.06	05.09.06				
	Carlson, Victoria	Member, National Council on Disability	05.08.06	05.09.06				
	Colley, Chad	Member, National Council on Disability	05.08.06	05.09.06				
	Mattheiss, Lisa	Member, National Council on Disability	05.08.06	05.09.06				
	Justesen, Troy R.	Assistant Secretary, Vocational and Adult Ed., Education	05.08.06	05.08.06				
	Berger, Katherine	Member, National Museum and Library Services Board	05.03.06	05.05.06				
	Brosius, Karen	Member, National Museum and Library Services Board	05.03.06	05.05.06				
	Miaoulis, Ioannis	Member, National Museum and Library Services Board	05.03.06	05.05.06				
	Pickett, Sandra	Member, National Museum and Library Services Board	05.03.06	05.05.06				
	Orr-Cahall, Christina	Member, National Museum and Library Services Board	05.03.06	05.05.06				
	Starr, Kevin Owen	Member, National Museum and Library Services Board	05.03.06	05.05.06				
	Warder, Lawrence A.	CFO, Department of Education	04.25.06	04.25.06				
	Cooper, Ronald	General Counsel, EEOC	03.27.06	03.27.06				
	Tredick, Peter	Member, National Mediation Board	03.27.06	03.27.06				
	Hoglander, Harry	Member, National Mediation Board	03.27.06	03.27.06				
	von Eshenbach, Andrew	Commissioner, FDA, HHS	03.15.06	03.15.06				
	Stagg, J.C.A.	Member, Brd. of Trust., James Madison Mem. Fellowship Found.	03.13.06	03.13.06	N/A	05.17.06	05.19.06	**05.19.06**
	Chiles, Jonann E.	Member, Brd. Of Directors, Legal Services Corporation	03.13.06	03.13.06				
	Bridges, Jerry Gayle	CFO, Corporation for National and Community Service	03.07.06	03.07.06	N/A	05.17.06	05.19.06	**05.19.06**
	Kirsanow, Peter N.	Member, National Labor Relations Board	N/A	02.10.06				
	Schaumber, Peter	Member, National Labor Relations Board	N/A	02.10.06				
	Meisburg, Ronald E.	General Counsel, National Labor Relations Board	N/A	02.10.06				

Committee	Name	Position	Intent	Nominated	Hearing	Reported	Floor	Confirmed
	Rosenfeld, Arthur F.	Director, Federal Mediation and Conciliation Service	N/A	02.10.06				
	Walsh, Dennis P.	Member, National Labor Relations Board	N/A	02.10.06				
	Goldsmith, Stephen	Member, Brd.of Direct., CNCS	N/A	02.10.06				
	DeCamp, Paul	Administrator, Wage and Hour Division, DoL	01.30.06	01.31.06				
	Juaristi, Vince J.	Member, Brd.of Direct., CNCS	12.21.05	12.21.05	N/A	05.17.06	05.19.06	**05.19.06**
(Recess Appointment: 01.04.06)	Goldsmith, Stephen	Member, Brd.of Direct., CNCS	12.19.05	12.20.05				
	Clark, Michell C.	Assistant Secretary, Management, Education	12.13.05	12.13.05	N/A	03.08.06	03.13.06	**03.13.06**
	Radice, Anne-Imelda	Director, Institute of Museum and Library Services	12.13.05	12.13.05	N/A	03.08.06	03.13.06	**03.13.06**
(Recess Appointment: 01.04.06)	Kirsanow, Peter N.	Member, National Labor Relations Board	11.15.05	11.17.05				
	Silver, Ron	Member, United States Institute of Peace	10.06.05	10.06.05				
	Van Rest, Judy	Member, United States Institute of Peace	10.06.05	10.06.05				
	Singleton, Sarah M.	Member, Brd. Of Directors, Legal Services Corporation	09.29.05	10.06.05	N/A	03.08.06	03.13.06	**03.13.06**
	Elshtain, Jean B.	Member, National Council on the Humanities	09.29.05	10.17.05	N/A	03.08.06	03.13.06	**03.13.06**
	Guelzo, Allen C.	Member, National Council on the Humanities	09.29.05	10.17.05	N/A	03.08.06	03.13.06	**03.13.06**
(Withdrawn on 01.18.06)	Hickok, Eugene	Member, National Council on the Humanities	09.29.05	10.17.05	N/A	N/A	N/A	N/A
	Talbert, Kent D.	General Counsel, Education	09.27.05	09.28.05	N/A	05.17.06	05.19.06	**05.19.06**
	Thompson, Horace A.	Member, Occupational Safety and Health Review Commission	09.27.05	09.28.05	N/A	05.17.06	05.19.06	**05.19.06**
(Recess Appointment: 08.31.05)	Schaumber, Peter	Member, National Labor Relations Board	N/A	09.19.05				
	Stickler, Richard	Assistant Secretary, Mine Safety and Health, DOL	09.15.05	09.15.05	01.31.06	03.08.06		
	Foulke, Edwin G.	Assistant Secretary, Occupational Safety and Health, DOL	09.15.05	09.15.05	01.31.06	03.08.06	03.13.06	**03.13.06**
	Hofflund, Mark	Member, National Council on the Arts	07.29.05	07.29.05	N/A	10.19.05	10.21.05	**10.21.05**
	Earp, Naomi C.	Member, Equal Employment Opportunity Commission (Reapp.)	N/A	07.29.05	N/A	10.19.05	10.21.05	**10.21.05**
	Griffin, Christine M.	Member, Equal Employment Opportunity Commission	07.28.05	07.28.05	N/A	10.19.05	10.21.05	**10.21.05**
(Recess Appointment: 04.19.06)	Madras, Bertha K.	Dep. Director, Demand Reduction, National Drug Control Policy	07.27.05	07.27.05	N/A	10.19.05	N/A	N/A
	Schneider, Mark S.	Commissioner, Education Statistics, Education	07.27.05	07.27.05	N/A	10.19.05	10.21.05	**10.21.05**
	Ashworth, Sandra F.	Mem., National Commission on Libraries & Information Science	07.27.05	07.27.05	N/A	10.19.05	10.21.05	**10.21.05**
	Cellucci, Jan	Mem., National Commission on Libraries & Information Science	07.27.05	07.27.05	N/A	10.19.05	10.21.05	**10.21.05**
	Rivers, Sherry D.	Mem., National Commission on Libraries & Information Science	07.27.05	07.27.05	N/A	10.19.05	10.21.05	**10.21.05**
(Recess Appointment: 01.04.06)	Rosenfeld, Arthur F.	Director, Federal Mediation and Conciliation Service	07.21.05	07.21.05				
	Cole, Bruce	Chairperson, National Endowment for the Humanities	07.15.05	07.18.05	N/A	11.18.05	12.17.05	**12.17.05**
(Recess Appointment: 01.04.06)	Meisburg, Ronald E.	General Counsel, National Labor Relations Board	06.29.05	06.29.05				
	Agwunobi, John O.	Assistant Secretary, Health, HHS	06.29.05	06.29.05	N/A	10.19.05	12.17.05	**12.17.05**
(Recess Appointment: 08.31.05)	**Schaumber, Peter**	Member, National Labor Relations Board	06.29.05	06.29.05	N/A	N/A	N/A	N/A
	Halaska, Terrell	Assistant Secretary, Congressional Affairs, Education	06.29.05	06.29.05	N/A	07.27.05	07.28.05	**07.28.05**
	Monroe, Stephanie	Assistant Secretary, Civil Rights, Education	06.23.05	06.23.05	N/A	12.14.05	12.17.05	**12.17.05**
	Johnson, Henry Louis	Assistant Secretary, Elementary and Secondary Education, Ed	06.01.05	06.06.05	N/A	07.27.05	07.28.05	**07.28.05**
	Olsen, Kathie L.	Deputy Director, National Science Foundation	05.24.05	05.25.05	N/A	07.21.05	07.22.05	**07.22.05**
	Luce, Tom	Assistant Secretary, Planning, Eval., and Policy Develop., Education	05.20.05	05.23.05	N/A	06.29.05	06.30.05	**06.30.05**
	Holen, Arlene	Member, Federal Mine Safety and Health Review Commission	05.20.05	05.23.05	N/A	03.08.06		
	***Ciccolella, Charles S.**	Assistant Secretary, Veterans' Employment and Training, DOL	05.17.05	05.17.05	N/A	07.29.05	07.29.05	**07.29.05**
	Sullivan, Kevin F.	Assistant Secretary, Communications and Outreach, Education	04.28.05	04.28.05	N/A	07.27.05	07.28.05	**07.28.05**
(Recess Appointment: 01.17.06)	Walsh, Dennis P.	Member, National Labor Relations Board	04.27.05	04.27.05				

Committee	Name	Position	Intent	Nominated	Hearing	Reported	Floor	Confirmed
	Simon, Raymond	Deputy Secretary, Education	04.15.05	04.15.05	N/A	05.18.05	05.26.05	**05.26.05**
	Dolan, Michael	Member, Brd.of Direct., CNCS	03.29.05	04.04.05				
(Withdrawn on 04.06.06)	Duncan, Robert M.	Member, Brd.of Direct., CNCS	03.29.05	04.04.05	N/A	N/A	N/A	N/A
	Wang, Kim	Mem., Nat. Museum and Library Services Board	03.11.05	03.14.05	N/A	05.25.05	05.26.05	**05.26.05**
	Crawford, Lester M.	Commissioner, Food & Drugs, HHS	02.15.05	02.15.05	03.17.05	06.20.05	07.18.05	**07.18.05**
(Withdrawn on 12.13.05)	*Flippen, Edward L.	IG, Corporation for Nat'l and Community Services	01.24.05	02.10.05	03.09.05	03.09.05	N/A	N/A
	Ruch, Charles P.	Member, Brd. of Trustees, Barry Goldwater Scholarship & Excellence in Ed. Foundation	01.24.05	01.24.05	N/A	05.25.05	05.26.05	**05.26.05**
	Meisburg, Ronald E.	Member, National Labor Relations Board (Withdrawn)	01.24.05	01.24.05	N/A	N/A	N/A	N/A
	Perdue, George	Member, Brd. of Trust., James Madison Mem. Fellowship Found.	01.24.05	01.24.05	N/A	03.08.06	03.13.06	**03.13.06**
	Phillips, Bernice	Member, Brd. of Directors, Legal Services Corp.	01.24.05	01.24.05	N/A	07.27.05	07.28.05	**07.28.05**
	Fuentes, Thomas A.	Member, Brd. of Directors, Legal Services Corp.	01.24.05	01.24.05	N/A	07.27.05	07.28.05	**07.28.05**
	Robinson, Harry	Member, National Museum Services Board	01.24.05	01.24.05	N/A	05.25.05	05.26.05	**05.26.05**
	Ramey, Craig T.	Member, Brd. Of Directors, Nat'l Brd. for Ed. Sciences	01.24.05	01.24.05	N/A	03.08.06	03.13.06	**03.13.06**
	Greene, A. Wilson	Mem., Nat. Museum and Library Services Board	01.24.05	01.24.05	02.10.05	02.10.05	02.14.05	**02.14.05**
	Strauch, Katrina P.	Mem., Nat. Museum and Library Services Board	01.24.05	01.24.05	02.10.05	02.10.05	02.14.05	**02.14.05**
	Spellings, Margaret	Secretary, Education	01.04.05	01.04.05	01.06.05	01.06.05	01.20.05	**01.20.05**
Homeland Security and Governmental Affairs	Williams, Ellen C.	Governor, United States Postal Service	05.08.06	05.09.06				
	**Portman, Rob*	Director, OMB	04.18.06	04.27.06	05.17.06	05.22.06		
	Denett, Paul	Administrator, Federal Procurement Policy, OMB	04.17.06	04.24.06				
	Paulison, R. David	Under Secretary, Federal Emergency Management, DHS	04.06.06	04.06.06	05.24.06			
	Doan, Lurita Alexis	Administrator, General Services Administration (GSA)	04.06.06	04.06.06	05.22.06			
	Barnett, Mickey D.	Governor, United States Postal Service	03.02.06	03.02.06				
	Tobin, Katherine C.	Governor, United States Postal Service	03.02.06	03.02.06				
	Cusick, Robert I.	Director, Office of Government Ethics	02.13.06	02.13.06	05.18.06	05.22.06		
	Henke, Tracy A.	Director, State and Local Govt., Coordination & Preparedness, DHS	N/A	02.10.06				
	Myers, Julie L.	Assist. Sec., Bureau of Immigration and Customs Enforcement, DHS	N/A	02.10.06				
	Norquist, David L.	CFO, DHS	01.17.06	01.18.06	05.08.06	05.22.06		
	Gray, S. Pamela	Judge of the D.C. Superior Court	01.11.06	01.25.06				
	Dhillon, Uttam	Director, Counternarcotics Enforcement, DHS	11.10.05	11.10.05	03.31.06	05.02.06	05.12.06	**05.12.06**
	Dalton, Carol A.	Associate Judge of the D.C. Superior Court	N/A	11.09.05				
	Acton, Mark	Commissioner, Postal Rate Commission	11.03.05	11.07.05	03.31.06	05.02.06		
	***Gambatesa, Donald A.**	Inspector General, USAID	N/A	N/A	N/A	12.14.05	12.17.05	**12.17.05**
	Foresman, George W.	Under Secretary, Information & Infrastructure Protection, DHS	10.21.05	10.21.05	12.08.05	12.15.05	12.17.05	**12.17.05**
	***Opfer, George J.**	Inspector General, Veterans Affairs	N/A	10.18.05	N/A	11.07.05	11.10.05	**11.10.05**
(Recess Appointment: 01.04.06)	Henke, Tracy A.	Director, State and Local Govt., Coordination & Preparedness, DHS	07.13.05	07.14.05	12.08.05			
	Baker, Stewart A.	Assistant Secretary, Policy, DHS	07.13.05	07.14.05	09.15.05	09.22.05	10.07.05	**10.07.05**
(Recess Appointment: 01.04.06)	*Myers, Julie L.	Assist. Sec., Bureau of Immigration and Customs Enforcement, DHS	06.29.05	06.29.05	09.15.05	10.07.05		
	Thorson, Eric M.	Inspector General, Small Business Administration	06.28.05	06.28.05	03.01.06	03.29.06	03.31.06	**03.31.06**
	Kiko, Colleen Duffy	General Counsel, FLRA	06.23.05	06.23.05	09.13.05	09.22.05	10.07.05	**10.07.05**
	Rose, Mary M.	Member, Merit Systems Protection Board	06.23.05	06.23.05	09.13.05	12.15.05	12.17.05	**12.17.05**

Committee	Name	Position	Intent	Nominated	Hearing	Reported	Floor	Confirmed
	Fisher, John R.	Assoc. Judge of the DC Court of Appeals	N/A	06.06.05	09.13.05	09.22.05	10.07.05	**10.07.05**
	***Hawley, Edmund S.**	Asst. Sec., Transportation Security Administration, DHS	05.06.05	05.19.05	07.18.05	07.21.05	07.22.05	**07.22.05**
	Skinner, Richard L.	Inspector General, DHS	04.28.05	04.28.05	07.18.05	07.21.05	07.28.05	**07.28.05**
	Perry, Philip J.	General Counsel, DHS	03.29.05	04.04.05	05.19.05	05.25.05	06.08.05	**06.08.05**
	Springer, Linda M.	Director, OPM	03.18.05	04.04.05	06.15.05	06.22.05	06.24.05	**06.24.05**
	Combs, Linda M.	Controller, Fed. Finan. Management, OMB, EOP	02.28.05	02.28.05	05.25.05	06.22.05	06.24.05	**06.24.05**
	Jackson, Michael	Deputy Secretary, DHS	02.18.05	02.18.05	03.09.05	03.09.05	03.10.05	**03.10.05**
	Anderson, Jennifer M.	Assoc. Judge of the Superior Court of DC	02.14.05	02.14.05				
	Cordero, Laura A.	Assoc. Judge of the Superior Court of DC	02.14.05	02.14.05	06.15.05	06.22.05	06.24.05	**06.24.05**
	McKenna, Juliet JoAnn	Assoc. Judge of the Superior Court of DC	02.14.05	02.14.05	09.13.05	09.22.05	10.07.05	**10.07.05**
	Kramer, A. Noel Anketell	Assoc. Judge of the DC Court of Appeals	02.14.05	02.14.05	06.15.05	06.22.05	06.24.05	**06.24.05**
	Chertoff, Michael	Secretary, DHS	01.31.05	01.31.05	02.02.05	02.07.05	02.15.05	**02.15.05**
	Weinstein, Allen	US Archivist, National Archives and Records Administration	01.24.05	01.24.05	02.07.05	02.07.05	02.10.05	**02.10.05**
(Withdrawn on 12.13.05)	*Flippen, Edward L.	IG, Corporation for Nat'l and Community Services	01.24.05	02.10.05	03.09.05	03.09.05	N/A	N/A
	Conboy, Stephen T.	U.S. Marshal, D.C. Superior Court	01.24.05	01.24.05				
	Giuliano, Louis J.	Gov., US Postal Service, term expiring 12.08.05	01.24.05	01.24.05	05.19.05	05.25.05	06.15.05	**06.15.05**
	Giuliano, Louis J.	Gov., US Postal Service, term expiring 12.08.14	01.24.05	01.24.05	05.19.05	05.25.05	06.15.05	**06.15.05**
	Hammond, Tony	Commissioner, Postal Rate Commission	01.24.05	01.24.05	05.19.05	05.25.05	05.26.05	**05.26.05**
	Gallagher, Carolyn	Gov., US Postal Service	01.24.05	01.24.05	05.19.05	05.25.05	06.15.05	**06.15.05**
	Miller, Brian David	IG, GSA	01.24.05	01.24.05	07.18.05	07.21.05	07.22.05	**07.22.05**
	Damelin, Harold	IG, Treasury	01.24.05	01.24.05	02.17.05	03.09.05	03.17.05	**03.17.05**
	Levinson, Daniel R.	IG, HHS	01.24.05	01.24.05	02.17.05	04.13.05	06.08.05	**06.08.05**
	Krongard, Howard J.	IG, State	01.24.05	01.24.05	03.15.05	03.15.05	04.13.05	**04.27.05**
Judiciary	Jackley, Martin J.	U.S. Attorney for the District of South Dakota	N/A	05.18.06				
	Moore, Kimberly Ann	U.S. Circuit Judge for the Federal Circuit	N/A	05.18.06				
	Shepherd, Bobby E.	U.S. Circuit Judge for the Eighth Circuit	N/A	05.18.06				
	Besosa, Francisco Augusto	U.S. District Judge for the District of Puerto Rico	N/A	05.16.06				
	Anderson, Thomas D.	U.S. Attorney for the District of Vermont	N/A	05.11.06				
	Gorsuch, Neil M.	U.S. Circuit Judge for the Tenth Circuit	N/A	05.10.06				
	Baker, Valerie L.	U.S. District Judge for the Central District of CA	N/A	05.04.06				
	Holmes, Jerome A.	U.S. Circuit Judge for the Tenth Circuit	N/A	05.04.06				
	Rosenberg, Charles P.	U.S. Attorney for the E. District of VA	N/A	05.04.06				
	Tydingco-Gatewood, Frances	Judge for the District Court of Guam	N/A	04.25.06				
	Gelpi, Gustavo Antonio	U.S. District Judge for the District of Puerto Rico	N/A	04.24.06				
	Gutierrez, Philip S.	U.S. District Judge for the Central District of California	N/A	04.24.06				
	Jordan, Daniel Porter	U.S. District Judge for the S. District of MS	N/A	04.24.06				
	Peterson, Erik C.	U.S. Attorney for the W. District of WI	N/A	04.24.06				
	Orton, Gary D.	U.S. Marshal for the District of Nevada	N/A	03.30.06				
	Wainstein, Kenneth L.	Assistant Attorney General, National Security Division, DOJ	03.13.06	03.13.06	05.02.06			
	Smith, Patrick Carroll	U.S. Marshal for W. District of N. Carolina	N/A	02.27.06	N/A	04.27.06	05.12.06	**05.12.06**
	Junker, Timothy A.	U.S. Marshal for N. District of Iowa	N/A	02.27.06	N/A	04.27.06	05.12.06	**05.12.06**

Committee	Name	Position	Intent	Nominated	Hearing	Reported	Floor	Confirmed
	Kustoff, David F.	U.S. Attorney for the W. District of TN	N/A	02.17.06	N/A	03.16.06	03.16.06	**03.16.06**
	Richter, John Charles	U.S. Attorney for the W. District of OK	N/A	02.17.06		03.09.06	03.13.06	**03.13.06**
	Thaper, Amul R.	U.S. Attorney for the E. District of KY	N/A	02.17.06	N/A	03.09.06	03.13.06	**03.13.06**
(Withdrawn on 05.04.06)	Holmes, Jerome A.	U.S. District Judge for the N. District of OK	N/A	02.14.06	N/A	N/A	N/A	N/A
	Smith, Milan D.	U.S. Circuit Judge for the Ninth Circuit	N/A	02.14.06	04.25.06	05.04.06	05.16.06	**05.16.06**
	Whitney, Frank D.	U.S. District Judge for the W. District of NC	N/A	02.14.06	05.24.06			
	DeGabrielle, Donald J.	U.S. Attorney for the Southern District of TX	N/A	02.13.06	N/A	03.09.06	03.13.06	**03.13.06**
	Ikuta, Sandra Segal	U.S. Circuit Judge for the Ninth Circuit	N/A	02.08.06	05.02.06			
	Wallace, Michael B.	U.S. Circuit Judge for the Fifth Circuit	N/A	02.08.06				
	Tamargo, Mauricio J.	Chairman, Foreign Claims Settlement Commission, DoJ	02.03.06	02.06.06	N/A	03.09.06	03.13.06	**03.13.06**
	Sedgwick, Jeffrey	Director, Bureau of Justice Statistics, DoJ	01.30.06	01.31.06	03.14.06	03.30.06	03.31.06	**03.31.06**
	Bradbury, Steven G.	Assistant Attorney General, Legal Counsel, DOJ	N/A	01.25.06				
	Kavanaugh, Brett M.	U.S. Circuit Judge for the DC Circuit	N/A	01.25.06	05.09.06	05.11.06		
	Bryant, Vanessa Lynne	U.S. District Judge for the District of Connecticut	N/A	01.25.06				
	Bumb, Renee Marie	U.S. District Judge for the District of New Jersey	N/A	01.25.06	04.25.06	05.04.06		
	Chagares, Michael A.	U.S. Circuit Judge for the Third Circuit	N/A	01.25.06	03.14.06	03.30.06	04.04.06	**04.04.06**
	Cogan, Brian M.	U.S. District Judge for the E. District of NY	N/A	01.25.06	03.29.06	04.27.06	05.04.06	**05.04.06**
	Golden, Thomas M.	U.S. District Judge for the E. District of PA	N/A	01.25.06	03.29.06	04.27.06	05.04.06	**05.04.06**
	Guilford, Andrew J.	U.S. District Judge for the Central District of California	N/A	01.25.06	05.24.06			
	Hillman, Noel Lawerence	U.S. District Judge for the District of New Jersey	N/A	01.25.06	04.25.06	05.04.06		
	Miller, Gray Hampton	U.S. District Judge for the S. District of Texas	N/A	01.25.06	03.14.06	03.30.06	04.25.06	**04.25.06**
	Wigenton, Susan Davis	U.S. District Judge for the District of New Jersey	N/A	01.25.06	04.25.06	05.04.06		
	Freeman, Sharee M.	Director, Community Relations Service, DoJ	12.19.05	12.20.05	03.14.06	03.30.06	03.31.06	**03.31.06**
	Barrett, Michael Ryan	U.S. District Judge for the S. District of Ohio	N/A	12.16.05	03.29.06	04.27.06	05.01.06	**05.01.06**
	Lloyd, Reginald I.	U.S. Attorney for the District of South Carolina	N/A	12.16.05	N/A	02.16.06	02.17.06	**02.17.06**
	Smith, Norman Randy	U.S. Circuit Judge for the Ninth Circuit	N/A	12.16.05	03.01.06	05.04.06		
	Flynn, Terrance P.	U.S. Attorney for the W. District of New York	N/A	12.15.05	N/A	03.02.06	03.13.06	**03.13.06**
	Larson, Stephen G.	U.S. District Judge for the Central District of California	N/A	12.15.05	02.15.06	03.02.06	03.16.06	**03.16.06**
	Schiltz, Patrick Joseph	U.S. District Judge for the District of Minnesota	N/A	12.14.05	03.01.06	03.30.06	04.26.06	**04.26.06**
	Zouhary, Jack	U.S. District Judge for the N. District of Ohio	N/A	12.14.05	02.15.06	03.02.06	03.16.06	**03.16.06**
	Gordon, Leo Maury	Judge, United States Court of International Trade	N/A	11.10.05	02.07.06	02.16.06	03.13.06	**03.13.06**
	King, Stephen C.	Member, U.S. Foreign Claims Settlement Commission, DOJ	11.09.05	11.10.05	N/A	02.16.06	02.17.06	**02.17.06**
	Alito, Samuel A	Associate Justice, U.S. Supreme Court	10.31.05	11.10.05	01.09.06	01.24.06	01.31.06	**01.31.06**
	Delgado-Colon, Aida	U.S. District Judge for the District of Puerto Rico	N/A	10.25.05	02.07.06	02.16.06	03.06.06	**03.06.06**
	Clark, John F.	Director, United States Marshals Service, DOJ	10.21.05	10.21.05	02.15.06	03.16.06	03.16.06	**03.16.06**
(Designated Acting on 10.21.05)	**McNulty, Paul J.**	Deputy Attorney General, DOJ	10.21.05	11.09.05	02.02.06	02.16.06	03.16.06	**03.16.06**
	Vitaliano, Eric Nicholas	U.S. District Judge for the E. District of NY	N/A	10.07.05	11.01.05	11.17.05	12.21.05	**12.21.05**
(Withdrawn on 10.28.05)	Miers, Harriet Ellan	Associate Justice, U.S. Supreme Court	10.03.05	10.07.05	N/A	N/A	N/A	N/A
(Withdrawn on 03.07.06)	*Payne, James Hardy*	U.S. Circuit Judge for the Tenth Circuit	N/A	09.29.05	N/A	N/A	N/A	N/A
	Batten, Timothy C.	U.S. District Judge for the N. District of GA	N/A	09.28.05	02.07.06	02.16.06	03.06.06	**03.06.06**
	DuBose, Kristi	U.S. District Judge for the S. District of AL	N/A	09.28.05	11.15.05	11.17.05	12.21.05	**12.21.05**
	Johnston, Thomas E.	U.S. District Judge for the S. District of WV	N/A	09.28.05	02.07.06	02.16.06	03.06.06	**03.06.06**

Committee	Name	Position	Intent	Nominated	Hearing	Reported	Floor	Confirmed
	Kendall, Virginia Mary	U.S. District Judge for the N. District of IL	N/A	09.28.05	11.15.05	11.17.05	12.21.05	**12.21.05**
	Watkins, W. Keith	U.S. District Judge for the Middle District of AL	N/A	09.28.05	11.15.05	11.17.05	12.21.05	**12.21.05**
(Recess Appointment: 08.31.05)	Fisher, Alice S.	Assistant Attorney General for Criminal Division, DOJ	N/A	09.19.05				
	Van Tatenhove, Gregory	U.S. District Judge for the E. District of KY	N/A	09.13.05	11.01.05	11.17.05	12.21.05	**12.21.05**
	Roberts, John G.	Chief Justice, U.S. Supreme Court	09.05.05	09.06.05	09.12.05	09.22.05	09.29.05	**09.29.05**
	Gonzalez, Emilio T.	Director, Bureau of Citizenship and Immigration Services, DHS	08.31.05	09.06.05	10.18.05	11.17.05	12.21.05	**12.21.05**
(Designated Acting on 09.22.05)	**Barnett, Thomas O.**	Assistant Attorney General, Anti-Trust, DOJ	08.23.05	09.06.05	10.06.05	11.03.05	02.10.06	**02.10.06**
	Roberts, John G.	Assosciate Justice, U.S. Supreme Court (Withdrawn)	07.19.05	07.29.05	N/A	N/A	N/A	N/A
	Mattice, Harry Sandlin	U.S. District Judge for the E. District of TN	07.28.05	07.28.05	09.29.05	10.20.05	10.24.05	**10.24.05**
	Bianco, Joseph F.	U.S. District Judge for the E. District of NY	07.28.05	07.28.05	11.01.05	11.17.05	12.21.05	**12.21.05**
	Burgess, Timothy M.	U.S. District Judge for the District of Alaska	07.28.05	07.28.05	11.01.05	11.17.05	12.21.05	**12.21.05**
(Recess Appointment: 04.19.06)	O'Gara, James F. X.	Deputy Director, Supply Reduction, National Drug Control Policy	07.28.05	07.28.05	10.18.05	N/A	N/A	N/A
(Recess Appointment: 01.04.06)	*Myers, Julie L.	Assist. Sec., Bureau of Immigration and Customs Enforcement, DHS	06.29.05	06.29.05	10.18.05	11.07.05		
	Garcia, Michael J.	U.S. Attorney for the S. District of New York, DOJ	N/A	06.30.05	N/A	07.28.05	07.29.05	**07.29.05**
(Returned on 12.22.05)	Bradbury, Steven G.	Assistant Attorney General, Legal Counsel, DOJ	06.23.05	06.23.05	10.06.05	11.03.05	N/A	N/A
	Swaim, Peter Manson	U.S. Marshal for the S. District of Indiana, DOJ	N/A	06.23.05	N/A	07.28.05	07.29.05	**07.29.05**
(Withdrawn on 10.07.05)	*Flanigan, Timothy E.*	Deputy Attorney General, DOJ	N/A	06.20.05	07.26.05	N/A	N/A	N/A
	Wooldridge, Sue Ellen	Assistant Attorney General, Environment&Natural Resources, DOJ	06.20.05	06.20.05	10.06.05	11.03.05	11.10.05	**11.10.05**
	Kim, Wan J.	Assistant Attorney General, Civil Rights, DOJ	06.16.05	06.16.05	10.06.05	11.03.05	11.04.05	**11.04.05**
	Sweeney, Margaret S.	Judge of the United States Court of Federal Claims	N/A	06.14.05	09.29.05	10.20.05	10.21.05	**10.21.05**
	Wheeler, Thomas Craig	Judge of the United States Court of Federal Claims	N/A	06.14.05	09.29.05	10.20.05	10.21.05	**10.21.05**
	Dinkins, Carol E.	Chairman, Privacy and Civil Liberties Oversight Board	06.10.05	09.28.05	11.08.05	02.16.06	02.17.06	**02.17.06**
	Raul, Alan Charles	Vice Chairman, Privacy and Civil Liberties Oversight Board	06.10.05	09.28.05	11.08.05	02.16.06	02.17.06	**02.17.06**
	Smoak, John Richard	U.S. District Judge for the N. District of Florida	N/A	06.08.05	09.29.05	10.20.05	10.27.05	**10.27.05**
	Wainstein, Kenneth L.	U.S. Attorney for the District of Columbia	N/A	06.08.05	N/A	09.08.05	10.07.05	**10.07.05**
	Rosenstein, Rod J.	U.S. Attorney for the District of Maryland, DOJ	05.23.05	05.23.05	N/A	06.30.05	07.01.05	**07.01.05**
	Letten, James B.	U.S. Attorney for the E. District of Louisiana, DOJ	05.13.05	05.13.05	N/A	06.30.05	07.01.05	**07.01.05**
	Hanaway, Catherine L.	U.S. Attorney for the E. District of Missouri, DOJ	04.28.05	04.28.05	N/A	11.17.05	12.17.05	**12.17.05**
	Brand, Rachel	Assistant Attorney General for Legal Policy, DOJ	03.29.05	04.04.05	05.12.05	06.16.05	07.28.05	**07.28.05**
(Recess Appointment: 08.31.05)	**Fisher, Alice S.**	Assistant Attorney General for Criminal Division, DOJ	03.29.05	04.04.05	05.12.05	06.16.05	N/A	N/A
	Schofield, Regina B.	Assistant Attorney General for Justice Programs, DOJ	03.29.05	04.04.05	05.12.05	05.26.05	06.08.05	**06.08.05**
	Clement, Paul D.	Solicitor General, DOJ	03.14.05	03.14.05	04.27.05	05.26.05	06.08.05	**06.08.05**
	Sandoval, Brian Edwar	U.S. District Judge, Nevada	03.01.05	03.01.05	09.29.05	10.20.05	10.24.05	**10.24.05**
	Murphy, Stephen	U.S. Attorney for the E. District Michigan, DOJ	02.17.05	02.17.05	N/A	05.26.05	06.08.05	**06.08.05**
	Jenkins, Anthony J.	U.S. Attorney for the District of Virgin Islands, DOJ	02.17.05	02.17.05	N/A	05.26.05	06.08.05	**06.08.05**
	Boyle,Terrence W.	U.S. Circuit Judge for the Fourth Circuit	02.14.05	02.14.05	03.03.05	06.16.05		
	Brown, Janice R.	U.S. Circuit Judge for the DC Circuit	02.14.05	02.14.05	N/A	04.21.05	06.08.05	**06.08.05**
	Griffin, Richard A.	U.S. Circuit Judge for the Sixth Circuit	02.14.05	02.14.05	N/A	05.26.05	06.09.05	**06.09.05**
	Griffith, Thomas B.	U.S. Circuit Judge for the DC Circuit	02.14.05	02.14.05	03.08.05	04.14.05	06.14.05	**06.14.05**
	Haynes, William James	U.S Circuit Judge for the Fourth Circuit	02.14.05	02.14.05				
(Returned on 12.22.05)	*Kavanaugh, Brett M.*	U.S. Circuit Judge for the DC Circuit	02.14.05	02.14.05	N/A	N/A	N/A	N/A
	McKeague, David W.	U.S. Circuit Judge for the Sixth Circuit	02.14.05	02.14.05	N/A	05.26.05	06.09.05	**06.09.05**

Committee	Name	Position	Intent	Nominated	Hearing	Reported	Floor	Confirmed
	Myers, William Gerry	U.S. Circuit Judge for the Ninth Circuit	02.14.05	02.14.05	03.01.05	03.17.05		
	Neilson, Susan Bieke	U.S. Circuit Judge for the Sixth Circuit	02.14.05	02.14.05	N/A	10.20.05	10.27.05	**10.27.05**
	Owen, Priscilla R.	U.S. Circuit Judge for the Fifth Circuit	02.14.05	02.14.05	N/A	04.21.05	05.25.05	**05.25.05**
	Pryor, William H.	U.S. Circuit Judge for the Eleventh Circuit	02.14.05	02.14.05	N/A	05.12.05	06.09.05	**06.09.05**
(Withdrawn on 03.27.06)	*Saad, Henry W.*	U.S. Circuit Judge for the Sixth Circuit	02.14.05	02.14.05	N/A	N/A	N/A	N/A
	Conrad, Robert J.	U.S. District Judge for the W. District of NC	02.14.05	02.14.05	03.03.05	04.14.05	04.28.05	**04.28.05**
	Cox, Sean F.	U.S. District Judge for the E. District of MI	02.14.05	02.14.05	05.02.06	05.11.06		
	Crotty, Paul A.	U.S. District Judge for the S. District of NY	02.14.05	02.14.05	N/A	03.17.05	04.11.05	**04.11.05**
	Dever, James C.	U.S. District Judge for the E. District of NC	02.14.05	02.14.05	03.03.05	04.14.05	04.28.05	**04.28.05**
	Ludington, Thomas L.	U.S. District Judge for the E. District of MI	02.14.05	02.14.05	05.02.06	05.11.06		
(Withdrawn on 03.30.06)	Ryan, Daniel P.	U.S. District Judge for the E. District of MI	02.14.05	02.14.05	N/A	N/A	N/A	N/A
	Seabright, J. Michael	U.S. District Judge for the District of HI	02.14.05	02.14.05	N/A	03.17.05	04.27.05	**04.27.05**
	Sheridan, Peter G.	U.S. District Judge for the District of NJ	02.14.05	02.14.05	04.25.06	05.04.06		
	Shappert, Gretchen C.F	U.S. Attorney for the W. District of NC, DOJ	02.14.05	02.14.05	N/A	05.26.05	06.08.05	**06.08.05**
	Aguigui, Earl C.	U.S. Marshal for the District of Guam and N. Mariana Islands, DOJ	02.14.05	02.14.05				
	Rivkin, David B.	Member, U.S. Foreign Claims Settlement Commission	01.24.05	01.24.05				
	Gonzales, Alberto R.	Attorney General, DOJ	01.04.05	01.04.05	01.06.05	01.26.05	2.1-3.05	**02.03.05**
Rules and Administration	Lenhard, Robert D.	Federal Election Commission (FEC)	N/A	02.10.06				
	Walther, Steven T.	Federal Election Commission (FEC)	N/A	02.10.06				
	Spakovsky, Hans Von	Federal Election Commission (FEC)	N/A	02.10.06				
	Mason, David M.	Federal Election Commission (FEC)	12.16.05	12.16.05				
(Recess Appointment: 01.04.06)	Lenhard, Robert D.	Federal Election Commission (FEC)	12.16.05	12.16.05				
(Recess Appointment: 01.04.06)	Walther, Steven T.	Federal Election Commission (FEC)	12.16.05	12.16.05				
(Recess Appointment: 01.04.06)	Spakovsky, Hans Von	Federal Election Commission (FEC)	12.16.05	12.16.05				
	Davidson, Donetta	Member, Election Assistance Commission	07.21.05	07.21.05	N/A	07.28.05	07.28.05	**07.28.05**
Small Business	Preston, Steven C.	Administrator, Small Business Administration	04.25.06	04.25.06				
	Thorson, Eric M.	Inspector General, Small Business Administration	06.28.05	06.28.05	03.01.06	03.09.06	03.31.06	**03.31.06**
Veterans Affairs	Cooper, Daniel	Under Secretary, Benefits, Department of Veterans Affairs	03.30.06	03.30.06	N/A	04.27.06		
	***Opfer, George J.**	Inspector General, Veterans Affairs	09.06.05	09.06.05	09.29.05	10.18.05	11.10.05	**11.10.05**
(Withdrawn on 12.13.05)	Molino, John M.	Assistant Secretary, Policy and Planning, Veterans Affairs	08.23.05	09.06.05	09.29.05	10.18.05	N/A	N/A
	Mondello, Lisette M.	Assist. Sec., Public and Intergovernmental Affairs, VA	08.23.05	09.06.05	09.29.05	10.18.05	10.26.05	**10.26.05**
	Tuerk, William F.	Under Secretary, Memorial Affairs, Veterans Affairs	07.29.05	07.29.05	09.29.05	10.18.05	10.26.05	**10.26.05**
	Henke, Robert Joseph	Assistant Secretary, Management, Veterans Affairs	N/A	07.29.05	09.29.05	10.18.05	10.26.05	**10.26.05**
	***Ciccolella, Charles S.**	Assistant Secretary, Veterans' Employment and Training, DOL	05.17.05	05.17.05	07.14.05	07.28.05	07.29.05	**07.29.05**
	Terry, James Philip	Chairman of the Board, Veterans' Appeals	04.26.05	05.09.05	07.14.05	07.28.05	07.29.05	**07.29.05**
	Perlin, Jonathan Brian	Under Secretary for Health, Veterans Affairs	02.18.05	02.18.05	04.07.05	04.26.05	04.28.05	**04.28.05**
	Nicholson, Jim	Secretary, Veterans Affairs	01.04.05	01.04.05	01.24.05	01.24.05	01.26.05	**01.26.05**
Intelligence	*Hayden, Gen. Michael*	Director, CIA	05.08.06	05.08.06	05.18.06			

Committee	Name	Position	Intent	Nominated	Hearing	Reported	Floor	Confirmed
	Rizzo, John A.	General Counsel, CIA	03.15.06	03.15.06				
	Powell, Benjamin A.	General Counsel, Office of the Director of National Intelligence	N/A	02.10.06	N/A	N/A	N/A	N/A
	Meyerrose, Dale W.	Chief Information Officer, Office of the DNI	08.25.05	09.08.05	11.17.05	11.17.05	12.17.05	**12.17.05**
	Redd, John S.	Director, National Counterterrorism Center, Office of the DNI	06.10.05	06.30.05	07.21.05	07.26.05	07.28.05	**07.28.05**
(Recess Appointment: 01.04.06)	**Powell, Benjamin A.**	General Counsel, Office of the Director of National Intelligence	06.09.05	06.09.05	07.19.05	07.26.05	04.06.06	**04.06.06**
	Gardner, Janice B.	Assistant Secretary, Intelligence and Analysis, Treasury	05.16.05	05.16.05	06.16.05	07.26.05	07.28.05	**07.28.05**
	Hayden, Michael V.	Principal Deputy Director of National Intelligence	04.11.05	04.11.05	04.14.05	04.14.05	04.21.05	**04.21.05**
	Negroponte, John D.	Director of National Intelligence	02.17.05	03.17.05	04.12.05	04.14.05	04.21.05	**04.21.05**

New Email Message

From: Clark, David M. <David_M._Clark@who.eop.gov>
Sent: Monday, May 15, 2006 7:41 AM
To: Barker, Janae D.
Subject: Fw: Nominations Reports
Attachments: 05.12.06 Nominations Pending and Confirmed.xls; 05.12.06 Nominations Pending.xls

Any of our folks confirmed?

-----Original Message-----
From: Teague, Matthew L.
To: Becker, Amanda; Bullock, Katja; Clark, David M.; Frans, Luke; Moy, Edmund C.; Reyes, Luis A.; Christie, Jennifer K.; Curran, Kevin H.; Delatorre, Lindsey M.; Miller, Martha C.; Stone, Jonathan D.; Trent, Joshua; Barker, Janae D.; Holden, Chelsea M.; Johanson, Aaron L.; Su, Sahra Y.; Walker, James H.; White, Sean C.

Sent: Mon May 15 07:07:31 2006
Subject: FW: Nominations Reports

<<...>>
<<...>>

From: Dunne, Dianna L.
Sent: Friday, May 12, 2006 7:43 PM
To: Wolff, Candida P.; Wright, Liza; O'Hollaren, Sean B.; Badger, William D.; Moy, Edmund C.; Fiddelke, Debbie S.; Brown, Jamie E.; Emling, John G.; Hauck, Megan E.; Allen, Michael; Becker, Brenda L.; Swonger, Amy H.; Healy, Erin E.; Bullock, Katja; Kratovil, Lindley; Ransbottom, Sarah E.; Teague, Matthew L.; Roebke, Heather M.; Persinger, John M.; Drummond, Michael; Rao, Neomi J.; Courtwright, Susan M.

Cc: Dunne, Dianna L.
Subject: Nominations Reports

Please find attached the comprehensive pending and confirmed nominations report and a report that has only pending nominations for the week ending Friday, May 12, 2006. If you have any questions, please contact me. Thank you. Regards, Dianna

The following nominations were confirmed today:

Marc Kesselman to be General Counsel of Dept. of Ag
Linda Strachan to be Asst Sec of Ag
Boyd Rutherford to be Asst Sec of Ag
Gale Buchanan to be Undersecretary of Ag
Timothy Anthony Junker to be US Marshal for Northern District of Iowa
Patrick Carroll Smith to be US Marshal for Western District of NC
Uttam Dillon to be Director of Counternarcotics Enforcement, Dept Homeland Security

---

Dianna Dunne
Office of Legislative Affairs/Senate
The White House
Washington, D.C. 20502

(202) 456-2092

Nominations Pending and Confirmed in the 109th Congress

(Nominations in Bold have been confirmed.)

(Nominations in Italics are priorities.)

(Nominations with an asterisk (*) have been referred to more than one Committee.)

Committee	Name	Position	Intent	Nominated	Hearing	Reported	Floor	Confirmed
Agriculture, Nutrition, & Forestry	**Strachen, Linda A.**	Assistant Secretary, Congressional Relations, USDA	02.16.06	02.17.06	03.14.06	03.15.06	05.12.06	**05.12.06**
	Rutherford, Boyd Kevin	Assistant Secretary, Administration, USDA	01.27.06	01.27.06	03.14.06	03.15.06	05.12.06	**05.12.06**
	Buchanan, Gale A.	Under Secretary, Research, Education, and Economics, USDA	01.12.05	01.18.06	03.14.06	03.15.06	05.12.06	**05.12.06**
	Kesselman, Marc L.	General Counsel, Department of Agriculture	11.15.05	11.17.05	03.14.06	03.15.06	05.12.06	**05.12.06**
	Christopherson, Charle	CFO, USDA	09.07.05	09.08.05	11.10.05	11.10.05	11.10.05	**11.10.05**
	Andrew, James M.	Administrator, Rural Utilities Services, USDA	08.25.05	09.06.05	11.10.05	11.10.05	11.10.05	**11.10.05**
	Raymond, Richard	Under Secretary, Food Safety, USDA	05.26.05	05.26.05	06.22.05	07.01.05	07.01.05	**07.01.05**
	Lukken, Walter	Commissioner, CFTC, (Reapp.)	05.24.05	05.25.05	06.09.05	06.30.05	06.30.05	**06.30.05**
	Jeffrey, Reuben	Commissioner, and upon confirmation, Chairman., CFTC	05.17.05	05.17.05	06.09.05	06.30.05	06.30.05	**06.30.05**
	Jeffrey, Reuben	Commissioner, CFTC	05.17.05	05.17.05	06.09.05	06.30.05	06.30.05	**06.30.05**
	Connor, Charles F.	Deputy Secretary, USDA	03.11.05	03.14.05	04.06.05	04.12.05	04.27.05	**04.27.05**
	Dorr, Thomas C.	Under Secretary for Rural Develop., USDA		01.24.05	04.27.05	05.12.05	07.21.05	**07.21.05**
	Dorr, Thomas C.	Member, Commodity Credit Corp		01.24.05	04.27.05	05.12.05	07.21.05	**07.21.05**
	Johanns, Michael O.	Secretary, USDA	01.04.05	01.04.05	01.06.05	01.06.05	01.20.05	**01.20.05**
Armed Services	Tobey, William H.	Dep. Admin., Defense Nuclear Nonproliferation, NNSA, DOE	05.11.06	05.11.06				
	Payton, Sue C.	Assist. Secretary, Acquisition, Research & Development, Air Force	04.25.06	04.25.06				
	Blair, Anita	Assistant Secretary, Manpower and Reserve Affairs, Air Force	04.13.06	04.24.06				
	England, Gordon	Deputy Secretary, DOD	N/A	02.10.06	N/A	N/A	N/A	N/A
	Smith, Dorrance	Assistant Secretary, Public Affairs, DOD	N/A	02.10.06	N/A	N/A	N/A	N/A
	Cohen, Benedict S.	General Counsel, Department of the Army, DoD	02.03.06	02.06.06				
	D'Agostino, Thomas P.	Deputy Administrator, Defense Programs, NNSA, DoE	01.27.06	01.27.06	02.15.06	02.16.06	02.17.06	**02.17.06**
	Geren, Preston M.	Under Secretary of the Army, DoD	01.17.05	01.18.06	02.15.06	02.16.06	02.17.06	**02.17.06**
	Finley, James I.	Deputy Under Secretary, Acquisition and Technology, DOD	12.19.05	12.20.05	02.15.06	02.16.06	02.17.06	**02.17.06**
	Dominguez, Michael	Deputy Under Secretary, Personnel and Readiness, DOD	11.21.05	12.13.05	02.15.06			
(Recess Appointment: 01.04.06)	**Smith, Dorrance**	Assistant Secretary, Public Affairs, DOD	09.22.05	09.22.05	12.13.05	12.19.05	04.07.06	**04.07.06**
(Recess Appointment: 08.02.05)	Flory, Peter	Assistant Secretary of Defense, DOD	N/A	09.19.05				
(Recess Appointment: 08.09.05)	**Edelman, Eric S.**	Under Secretary, Policy, DOD	N/A	09.19.05	N/A	N/A	02.09.06	**02.09.06**
	Etter, Delores M.	Assist. Sec. of the Navy, Research, Develop., and Acquisition, DOD	09.06.05	09.06.05	10.25.05	10.27.05	10.28.05	**10.28.05**
	Wynne, Michael W.	Secretary of the Air Force, DOD	08.16.05	09.06.05	10.06.05	10.27.05	10.28.05	**10.28.05**
	Winter, Donald C.	Secretary of the Navy, DOD	08.16.05	09.06.05	10.06.05	10.27.05	11.10.05	**11.10.05**
	Young, John J.	Director, Defense Research and Engineering, DOD	07.28.05	07.28.05	10.25.05	10.27.05	10.28.05	**10.28.05**
	Eastin, Keith E.	Assistant Secretary, Installations and Environment, Army, DOD	06.29.05	06.29.05	07.28.05	07.28.05	07.29.05	**07.29.05**
	Eggenberger, A.J.	Mem., Defense Nuclear Facilities Board and designate Chairr	06.29.05	06.29.05	N/A	10.27.05		
	Bell, Phillip Jackson	Dep. Und. Sec., Logistics and Material Readiness, DOD	06.28.05	06.28.05	07.28.05	07.28.05	07.29.05	**07.29.05**
	Sega, Ronald M.	Under Secretary, Air Force, DOD	06.28.05	06.28.05	07.28.05	07.28.05	07.29.05	**07.29.05**
	Grimes, John G.	Assistant Secretary, Networks and Information Integration, DOD	06.16.05	06.16.05	07.28.05	10.27.05	10.28.05	**10.28.05**
	Anderson, William C.	Assist. Sec., Installations and Environment, Air Force, DOD	05.26.05	05.26.05	07.28.05	10.27.05	10.28.05	**10.28.05**

Committee	Name	Position	Intent	Nominated	Hearing	Reported	Floor	Confirmed
	***Rispoli, James A.**	Assistant Secretary, Environmental Management, DOE	05.17.05	05.17.05	06.29.05	06.30.05	07.29.05	**07.29.05**
(Recess Appointment: 08.09.05)	**Edelman, Eric S.**	Under Secretary, Policy, DOD	05.16.05	05.16.05	06.29.05	07.29.05	NA	NA
	Stanley, Daniel R.	Assistant Secretary, Legislative Affairs, DOD	05.13.05	05.16.05	06.29.05	06.30.05	06.30.05	**06.30.05**
	Krieg, Kenneth J.	Under Sec., Acquisition, Technology, and Logistics, DOD	04.01.05	04.04.05	04.21.05	05.25.05	05.26.05	**05.26.05**
(Recess Appointment: 01.04.06)	***England, Gordon***	Deputy Secretary, DOD	03.31.05	04.07.05	04.19.05	07.29.05	04.06.06	**04.06.06**
(Recess Appointment: 04.01.05)	**Turner, Sue Ellen**	Member, BRAC	03.15.05	03.15.05	NA	NA	NA	NA
(Recess Appointment: 04.01.05)	**Skinner, Samuel Knox**	Member, BRAC	03.15.05	03.15.05	NA	NA	NA	NA
(Recess Appointment: 04.01.05)	**Newton, Lloyd Warren**	Member, BRAC	NA	NA	NA	NA	NA	NA
(Recess Appointment: 04.01.05)	**Hill, James T.**	Member, BRAC	03.15.05	03.15.05	NA	NA	NA	NA
(Recess Appointment: 04.01.05)	**Hansen, James V.**	Member, BRAC	03.15.05	03.15.05	NA	NA	NA	NA
(Recess Appointment: 04.01.05)	**Gehman, Harold W.**	Member, BRAC	03.15.05	03.15.05	NA	NA	NA	NA
(Recess Appointment: 04.01.05)	**Coyle, Philip**	Member, BRAC	03.15.05	03.15.05	NA	NA	NA	NA
(Recess Appointment: 04.01.05)	**Bilbray, James H.**	Member, BRAC	03.15.05	03.15.05	NA	NA	NA	NA
(Recess Appointment: 04.01.05)	**Principi, Anthony J.**	Member and Chairman, BRAC	03.04.05	03.04.05	03.15.05	03.17.05	NA	NA
	Woodley, John Paul	Assistant Secretary of the Army, DOD	01.24.05	01.24.05	02.15.05	03.17.05	05.12.05	**05.12.05**
	Carr, James William	Member, Nat'l Security Education Board	01.24.05	01.24.05	N/A	03.17.05	03.17.05	**03.17.05**
	Dennison, George M.	Member, Nat'l Security Education Board	01.24.05	01.24.05	N/A	03.17.05	03.17.05	**03.17.05**
	McKenna, Andrew J.	Member, Nat'l Security Education Board	01.24.05	01.24.05	N/A	12.19.05		
	Skinner, Kiron K.	Member, Nat'l Security Education Board	01.24.05	01.24.05	N/A	03.17.05	03.17.05	**03.17.05**
(Recess Appointment: 08.02.05)	Flory, Peter	Assistant Secretary of Defense, DOD	01.24.05	01.24.05	N/A	07.28.05	N/A	N/A
	Penn, Buddie J.	Assistant Secretary, Navy, DOD	01.24.05	01.24.05	02.15.05	02.17.05	02.17.05	**02.17.05**
Banking, Housing and Urban Affairs	Bair, Sheila C.	Chairman, FDIC	05.01.06	05.02.06				
	Lockhart, James B.	Director, Office of Federal Housing Enterprise Oversight, HUD	04.27.06	04.27.06				
	Cox, John W.	CFO, HUD	03.02.06	03.02.06	05.16.06			
	Rymer, Jon T.	Inspector General, FDIC	02.13.06	02.14.06	05.16.06			
	Lambright, James	President, Export-Import Bank	02.13.06	02.13.06	05.16.06			
	Bucelo, Armando J.	Director, Board of Directors, Securities Investor Protection Corp.	02.03.06	02.06.06	05.16.06			
	Farha, Todd S.	Director, Board of Directors, Securities Investor Protection Corp.	02.03.06	02.06.06	05.16.06			
	Lazear, Edward P.	Member, Council of Economic Advisors, EOP	01.30.06	01.31.06	02.14.06	02.16.06	02.17.06	**02.17.06**
	Warsh, Kevin	Member, Board of Governors, Federal Reserve System	01.27.06	01.27.06	02.14.06	02.16.06	02.17.06	**02.17.06**
	Kroszner, Randall Scott	Member, Board of Governors, Federal Reserve System	01.27.06	01.27.06	02.14.06	02.16.06	02.17.06	**02.17.06**
	Simpson, James S.	Federal Transit Administrator, DoT	01.17.06	01.18.06	03.14.06			
	Couch, Robert M.	President, Government National Mortgage Association, HUD	01.04.06	01.18.06	03.14.06			
	Bernanke, Ben S.	Chairman, Board of Governors, Federal Reserve System	10.24.05	11.01.05	11.15.05	11.16.05	01.31.06	**01.31.06**
	Bernanke, Ben S.	Member, Board of Governors, Federal Reserve System	10.24.05	11.01.05	11.15.05	11.16.05	01.31.06	**01.31.06**
	Hyland, Gigi	Member, National Credit Union Administration Board	09.29.05	09.29.05	10.25.05	11.03.05	11.07.05	**11.07.05**
	Baicker, Katherine	Member, Council of Economic Advisers, EOP	09.21.05	09.22.05	10.25.05	11.03.05	11.04.05	**11.04.05**
	Slaughter, Matthew	Member, Council of Economic Advisers, EOP	09.21.05	09.22.05	10.25.05	11.03.05	11.04.05	**11.04.05**
	Cabrera, Orlando J.	Assistant Secretary, Public and Indian Housing, HUD	08.19.05	09.06.05	10.25.05	11.03.05	11.04.05	**11.04.05**
	Lavin, Franklin L.	Under Secretary, International Trade, DOC	07.29.05	07.29.05	09.15.05	09.29.05	10.28.05	**10.28.05**
(Withdrawn on 09.19.05)	Neese, Terry	Director of the Mint, Treasury	07.29.05	07.29.05	09.20.05	N/A	N/A	N/A

Committee	Name	Position	Intent	Nominated	Hearing	Reported	Floor	Confirmed
	Henry, Emil W.	Assistant Secretary, Financial Institutions, Treasury	07.28.05	07.28.05	09.20.05	09.29.05	10.07.05	**10.07.05**
	Gottfried, Keith E.	General Counsel, HUD	07.27.05	07.27.05	09.15.05	09.29.05	10.07.05	**10.07.05**
	Gruenberg, Martin	Member, FDIC (For a term expiring 12/27/2012) (Reapp.)	N/A	07.25.05	07.26.05	07.28.05	07.29.05	**07.29.05**
	Gruenberg, Martin	Vice Chairperson, FDIC	07.22.05	07.22.05	07.26.05	07.28.05	07.29.05	**07.29.05**
	Gruenberg, Martin	Member of the Board of Directors, FDIC	07.22.05	07.22.05	07.26.05	07.28.05	07.29.05	**07.29.05**
	Nazareth, Annette	Member, Securities and Exchange Commission	07.22.05	07.22.05	07.26.05	07.28.05	07.29.05	**07.29.05**
	Campos, Roel C.	Member, Securities and Exchange Commission	07.22.05	07.22.05	07.26.05	07.28.05	07.29.05	**07.29.05**
	Williams, Darlene F.	Assistant Secretary, Policy Develop. & Research, HUD	07.22.05	07.25.05	09.15.05	09.29.05	10.07.05	**10.07.05**
	Nelson, Keith A.	Assistant Secretary, Administration, HUD	07.11.05	07.12.05	09.15.05	09.29.05	10.07.05	**10.07.05**
	O'Brien, Patrick M.	Assistant Secretary, Terrorist Financing, Treasury	N/A	06.29.05	09.20.05	09.29.05	10.07.05	**10.07.05**
	Kendrick, Kim	Assistant Secretary, Fair Housing and Equal Opportunity, HUD	06.29.05	06.29.05	09.15.05	09.29.05	10.07.05	**10.07.05**
	McCormick, David H.	Under Secretary, Export Administration, DOC	06.28.05	06.28.05	09.15.05	09.29.05	10.07.05	**10.07.05**
	Jackson, Daryl W.	Assistant Secretary, Export Enforcement, DOC	06.28.05	06.28.05	09.15.05	09.29.05	10.07.05	**10.07.05**
	Cox, Christopher	Commissioner, and upon confirmation, Chairman, SEC	06.02.05	06.30.05	07.26.05	07.28.05	07.29.05	**07.29.05**
	***Hernandez, Israel**	Assist. Sec. & Dir. Gen., US & Foreign Commercial Service, DoC	05.26.05	05.26.05	09.15.05	09.29.05	10.07.05	**10.07.05**
	Reich, John M.	Director, Thrift Supervision, Treasury, for a term of 5 years	06.06.05	06.06.05	07.26.05	07.28.05	07.29.05	**07.29.05**
	Hood, Rodney E.	Member, National Credit Union Administration Board	04.29.05	05.09.05	10.25.05	11.03.05	11.07.05	**11.07.05**
(Withdrawn on 06.06.05)	Reich, John M.	Director, Thrift Supervision, Treasury	04.26.05	05.25.05	N/A	N/A	N/A	N/A
	Montgomery, Brian D.	Asst. Sec., Housing & designate Fed. Housing Comm., HUD	04.12.05	04.25.05	05.25.05	06.09.05	06.13.05	**06.13.05**
	Bernanke, Ben S.	Member, Council of Economic Advisers, EOP	04.01.05	04.27.05	05.25.05	06.09.05	06.15.05	**06.15.05**
	Dugan, John	Comptroller of the Currency, Treas.	02.28.05	02.28.05	07.26.05	07.28.05	07.29.05	**07.29.05**
	Hardiman, William	Mem., Brd of Dir., Nat'l Instit. Of Bldng Sciences	01.24.05	01.24.05	05.16.06			
	Patenaude, Pamela	Assistant Sec., Community Planning and Development, HUD	01.24.05	01.24.05	N/A	04.15.05	04.15.05	**04.15.05**
	Rosenfeld, Ronald	Member, Board of Directors, Federal Housing Finance Board	01.24.05	01.25.05	03.01.05	03.09.05	03.16.05	**03.16.05**
Budget	**Portman, Rob*	Director, OMB	04.18.06	04.27.06	05.11.06			
Commerce, Science, and Transportation	Kneur, John M. R.	Assistant Secretary, Communications &Information, DOC	05.01.06	05.01.06				
	Martin, Kevin	Member, FCC	04.25.06	04.25.06				
	Rosenker, Mark V.	Chairman, NTSB	04.13.06	04.24.06				
(Withdrawn: 04.24.06)	Emling, John G.	Assistant Secretary, Legislative & Intergovernmental Affairs, DOC	02.23.06	02.27.06	N/A	N/A	N/A	N/A
	Sosa, Enrique J.	Member, Reform Board (Amtrak)	N/A	02.10.06				
	Hall, Floyd	Member, Reform Board (Amtrak)	N/A	02.10.06				
	Steinberg, Andrew	Assistant Secretary, Aviation & International Affairs, DoT	02.09.06	02.10.06				
	McDowell, Robert	Commissioner, FCC	02.03.06	02.06.06	03.09.06	03.16.06		
	Barrett, Thomas	Administrator, Pipeline & Hazardous Materials Safety Admin., DoT	01.24.06	01.25.06	02.07.06	03.16.06		
	Duvall, Tyler D.	Assistant Secretary, Transportation Policy, DoT	01.17.06	01.18.06	02.07.06	03.16.06		
	Nason, Nicole R.	Administrator, National Highway Traffic Safety Admin., DoT	01.17.06	01.18.06	02.07.06	03.16.06		
	Karr, Roger Shane	Assistant Secretary, Governmental Affairs, DoT	01.17.06	01.18.06	02.07.06	03.16.06		
(Withdrawn on 03.27.06)	Sanborn, David C.	Administrator, Maritime Administration, DoT	01.17.06	01.18.06	02.07.06	N/A	N/A	N/A
	Cresanti, Robert C.	Under Secretary, Technology, DOC	11.10.05	11.10.05	02.07.06	03.16.06	03.16.06	**03.16.06**
	Tate, Deborah Taylor	Member, Federal Communications Commission (FCC)	11.09.05	11.09.05	12.13.05	12.13.05	12.21.05	**12.21.05**

Committee	Name	Position	Intent	Nominated	Hearing	Reported	Floor	Confirmed
	Copps, Michael Joseph	Member, Federal Communications Commission (FCC)	11.09.05	11.09.05	12.13.05	12.13.05	12.21.05	**12.21.05**
	Rosch, J. Thomas	Commissioner, Federal Trade Commission (FTC)	09.29.05	09.29.05	11.14.05	11.17.05	12.17.05	**12.17.05**
	Dale, Shana L.	Deputy Administrator, NASA	09.09.05	09.13.05	11.01.05	11.02.05	11.04.05	**11.04.05**
	Higgins, Kathryn	Member, National Transportation Safety Board (NTSB)	07.28.05	07.28.05	11.01.05	11.02.05	12.17.05	**12.17.05**
	Kovacic, William E.	Commissioner, Federal Trade Commission (FTC)	07.28.05	07.28.05	11.14.05	11.17.05	12.17.05	**12.17.05**
	Dye, Rebecca F.	Commissioner, Federal Maritime Commission	07.11.05	07.12.05	N/A	07.21.05	07.22.05	**07.22.05**
	***Hernandez, Israel**	Assist. Sec. & Dir. Gen., US & Foreign Commercial Service, DoC	05.26.05	05.26.05	06.16.05	06.23.05	10.07.05	**10.07.05**
	Jeffrey, William Alan	Director, NIST, DOC	05.24.05	05.25.05	06.16.05	06.23.05	07.22.05	**07.22.05**
	Kaveeshwar, Ashok	Administrator, Research and Innov. Tech. Admin., DOT	05.24.05	05.25.05	06.16.05	06.23.05	06.30.05	**06.30.05**
	***Hawley, Edmund S.**	Asst. Sec., Transportation Security Administration, DHS	05.06.05	05.19.05	06.16.05	06.23.05	07.22.05	**07.22.05**
	Sullivan, John J.	General Counsel, DOC	04.26.05	05.09.05	05.18.05	06.23.05	07.22.05	**07.22.05**
	Sheinberg, Phyllis F.	Asst. Sec., Budgets and Programs and CFO, DOT	04.12.05	04.14.05	04.26.05	04.27.05	04.28.05	**04.28.05**
	Cino, Maria	Deputy Secretary, DOT	04.06.05	04.06.05	04.26.05	04.27.05	05.11.05	**05.11.05**
	Sampson, David A.	Deputy Secretary, DOC (Designated Acting on 05.02.05)	04.01.05	04.04.05	05.18.05	06.23.05	07.22.05	**07.22.05**
(Withdrawn on 12.13.05)	Connors, Ellen Engleman	Chairman, National Transportation Safety Board (NTSB)	03.24.05	04.04.05	N/A	N/A	N/A	N/A
	Rosenker, Mark V.	Member, National Transportation Safety Board (NTSB)	03.24.05	04.04.05	11.01.05	11.02.05	12.17.05	**12.17.05**
	Boardman, Joseph H.	Administrator, Federal Railroad Administration, DOT	03.17.05	03.17.05	04.12.05	04.27.05	04.28.05	**04.28.05**
	Griffin, Michael D.	Administrator, NASA	03.11.05	03.14.05	04.12.05	04.13.05	04.13.05	**04.13.05**
	Nord, Nancy Ann	Commissioner, CPSC, 7 yrs. term from 10.27.05	02.28.05	02.28.05	04.12.05	04.27.05	04.28.05	**04.28.05**
	Nord, Nancy Ann	Commissioner, CPSC, for term expiring 10.26.05	02.28.05	02.28.05	04.12.05	04.27.05	04.28.05	**04.28.05**
	Cobey, William	Mem., Brd of Dir., Metro. Wash. Airports Auth.	02.28.05	02.28.05	04.12.05	04.27.05	04.28.05	**04.28.05**
(Recess Appointment: 01.04.06)	Sosa, Enrique J.	Member, Reform Board (Amtrak)	01.24.05	01.24.05				
(Recess Appointment: 01.04.06)	Hall, Floyd	Member, Reform Board (Amtrak)	01.24.05	01.24.05				
	Gutierrez, Carlos M.	Secretary, DOC	01.04.05	01.04.05	01.05.05	01.06.05	01.24.05	**01.24.05**
Energy and Natural Resources	Myers, Mark	Director, USGS, DoI	05.03.06	05.03.06				
	Kempthorne, Dirk	Secretary, Department of Interior	03.16.06	04.24.06	05.04.06	05.10.06		
	Moeller, Philip	Member, FERC	03.07.06	03.07.06				
	Wellinghof, Jon	Member, FERC	03.07.06	03.07.06				
	Spurgeon, Dennis R.	Assistant Secretary, Nuclear Energy, DOE	02.13.06	02.13.06	03.09.06	03.15.06	03.27.06	**03.27.06**
	Karsner, Alexander	Assistant Secretary, EERE, DOE	12.21.05	12.21.05	03.09.06	03.15.06	03.16.06	**03.16.06**
	Orbach, Raymond	Under Secretary for Science, DOE	N/A	12.13.05	03.09.06	03.15.06		
	Bernhardt, David Longly	Solicitor, Department of the Interior	11.17.05	11.18.05	03.09.06	03.15.06		
	Sproat, Edward F.	Director, Civilian Radioactive Waste Management, DOE	09.07.05	09.08.05	11.10.05	11.16.05		
	Jarrett, Jeffrey D.	Assistant Secretary, Fossil Energy, DOE	08.31.05	09.06.05	11.10.05	11.16.05	12.17.05	**12.17.05**
	***Rispoli, James A.**	Assistant Secretary, Environmental Management, DOE	05.17.05	05.17.05	07.12.05	07.21.05	07.29.05	**07.29.05**
	Limbaugh, Mark A.	Assistant Secretary, Water and Science, DOI	05.10.05	05.11.05	07.14.05	07.21.05	07.22.05	**07.22.05**
	Sigal, Jill L.	Asst. Sec., Congressional and Intergovernmental, DOE	05.06.05	05.09.05	07.12.05	07.21.05	07.28.05	**07.28.05**
	Weimer, R. Thomas	Assist. Sec., Policy, Management, and Budget, DOI	05.02.05	05.09.05	07.14.05	07.21.05	12.21.05	**12.21.05**
	Hill, David R.	General Counsel, DOE	04.12.05	04.14.05	07.12.05	07.21.05	07.28.05	**07.28.05**
	Garman, David	Under Secretary, DOE	03.04.05	03.04.05	04.06.05	04.13.05	06.15.05	**06.15.05**
	Sell, Jeffrey Clay	Deputy Secretary, DOE	02.08.05	02.28.05	03.09.05	03.16.05	03.17.05	**03.17.05**

Committee	Name	Position	Intent	Nominated	Hearing	Reported	Floor	Confirmed
	Scarlett, Patricia Lynn	Deputy Secretary, DOI	02.18.05	02.18.05	03.09.05	03.16.05	11.18.05	**11.18.05**
	Bodman, Samuel W.	Secretary, DOE	01.04.05	01.04.05	01.19.05	01.26.05	01.31.05	**01.31.05**
Environment and Public Works	Klein, Dale	Chairman, Nuclear Regulatory Commission (NRC)	04.27.06	04.27.06				
	O'Neill, Molly A.	Assistant Administrator, Environmental Information, EPA	03.27.06	03.27.06				
	Capka, J. Richard	Administrator, Federal Highway Administration, DoT	03.07.06	03.07.06	04.05.06	04.26.06		
	Wehrum, William L.	Assistant Administrator, Air and Radiation , EPA	02.27.06	02.27.06	04.05.06	04.26.06		
	Gulliford, James B.	Assistant Administrator, Toxic Substances, EPA	01.17.05	01.18.06	04.05.06	04.26.06		
	DePriest, Donald R.	Member, TVA	12.21.05	12.21.05	02.08.06	02.15.06	03.03.06	**03.03.06**
	Thrailkill, Howard	Member, TVA	12.21.05	12.21.05	02.08.06	02.15.06	03.03.06	**03.03.06**
	Williams, Susan R.	Member, TVA	12.21.05	12.21.05	02.08.06	02.15.06	03.03.06	**03.03.06**
	Bottorff, Dennis	Member, TVA	11.17.05	11.17.05	02.08.06	02.15.06	03.03.06	**03.03.06**
	Duncan, Robert M.	Member, TVA	11.17.05	11.17.05	02.08.06	02.15.06	03.03.06	**03.03.06**
	Sansom, William	Member, TVA	11.17.05	11.17.05	02.08.06	02.15.06	03.03.06	**03.03.06**
(Withdrawn on 12.21.05)	Thrailkill, Howard	Member, TVA	11.17.05	11.17.05	N/A	N/A	N/A	N/A
(Withdrawn on 12.21.05)	Williams, Susan R.	Member, TVA	11.17.05	11.17.05	N/A	N/A	N/A	N/A
	Bracy, Terrence L.	Member, Board of Trustees, Udall Foundation	09.29.05	10.06.05	02.08.06	02.15.06	02.16.06	**02.16.06**
	Gray, Lyons	Chief Financial Officer, EPA	09.06.05	09.06.05	09.22.05	10.06.05	10.07.05	**10.07.05**
	Baruah, Santanu K.	Assist. Sec., Econ. Develop., DOC (Designated Acting on 09.15.05)	08.31.05	09.06.05	09.22.05	10.06.05	12.17.05	**12.17.05**
	McGaffigan, Edward	Member, Nuclear Regulatory Commission (NRC)	07.28.05	07.28.05	09.22.05	10.06.05	10.07.05	**10.07.05**
	Gray, George M.	Assistant Administrator, Research and Development, EPA	07.28.05	07.28.05	09.22.05	10.06.05	10.07.05	**10.07.05**
	Hall, H. Dale	Director, U.S. Fish and Wildlife Services, DOI	07.15.05	07.18.05	09.22.05	10.06.05	10.07.05	**10.07.05**
	Bodine, Susan P.	Assistant Administrator, Solid Waste, EPA	06.28.05	06.28.05	07.14.05	07.20.05	12.17.05	**12.17.05**
	Nakayama, Granta Y.	Assist. Administrator, Enforcement & Compliance Assurance, EPA	06.23.05	06.23.05	07.14.05	07.20.05	07.29.05	**07.29.05**
	Peacock, Marcus	Deputy Administrator, EPA	06.01.05	06.06.05	07.14.05	07.20.05	07.28.05	**07.28.05**
	Johnson, Stephen L.	Administrator, EPA	03.04.05	03.17.05	04.06.05	04.13.05	04.28.05	**04.28.05**
(Recess Appointment: 01.19.05)	Lyons, Peter B.	Member, Nuclear Regulatory Commission (NRC)	02.14.05	02.14.05	04.20.05			
(Recess Appointment: 01.19.05)	Jaczko, Gregory B.	Member, Nuclear Regulatory Commission (NRC)	02.14.05	02.14.05	04.20.05			
	Grisoli, William T.	Member, MS River Commission	02.08.05	02.08.05	04.06.05	04.13.05	04.27.05	**04.27.05**
	Butler, Michael	Member, Board of Trustees, Udall Foundation	01.24.05	01.24.05	04.06.05	04.13.05		
	Rappoport, D. Michael	Member, Board of Trustees, Udall Foundation	01.24.05	01.24.05	04.06.05	04.13.05		
	Riley, Maj. Gen. Don T.	Member & Pres., MS River Commission	01.24.05	01.24.05	04.06.05	04.13.05	04.27.05	**04.27.05**
	Luna, Luis	Assistant Administrator, EPA	01.24.05	01.24.05	04.06.05	04.13.05	04.27.05	**04.27.05**
	Woodley, John Paul	Assistant Secretary of the Army, DOD	01.24.05	01.24.05	04.06.05	04.13.05	05.12.05	**05.12.05**
(Withdrawn on 06.16.05)	Skinner, Thomas V.	Assistant Administrator, EPA	01.24.05	01.24.05	N/A	N/A	N/A	N/A
(Withdrawn on 07.29.05)	Konetzni, Albert Henry	Member, NRC	01.04.05	01.04.05	N/A	N/A	N/A	N/A
Finance	Cherecwich, Paul	Member, Internal Revenue Service Oversight Board	04.27.06	05.01.06				
	Hammond, Donald V.	Member, Internal Revenue Service Oversight Board	04.27.06	05.01.06				
	West, Catherine G.	Member, Internal Revenue Service Oversight Board	04.27.06	05.01.06				
	Wince-Smith, Deborah	Member, Internal Revenue Service Oversight Board	04.27.06	05.01.06				
	Schwab, Susan	USTR, EOP	04.18.06	05.03.06	05.16.06			

Committee	Name	Position	Intent	Nominated	Hearing	Reported	Floor	Confirmed
	Basham, W. Ralph	Commissioner, Customs, DHS	01.30.06	01.31.06	04.05.06			
	Crowder, Richard T.	Chief Agriculture Negotiator, USTR, EOP	11.16.05	11.17.05	12.14.05	12.16.05	12.17.05	**12.17.05**
	Meron, Daniel	General Counsel, HHS	11.15.05	11.17.05				
	Spooner, David	Assistant Secretary, Import Administration, DOC	11.10.05	11.10.05	12.14.05	12.16.05	12.17.05	**12.17.05**
(Recess Appointment: 04.19.06)	Palmer, John L.	Member, Brd of Trust., Fed. Supple. Med. Insurance Trust Fund	11.03.05	11.07.05	N/A	N/A	N/A	N/A
(Recess Appointment: 04.19.06)	Palmer, John L.	Member, Brd of Trust., Fed. Old-Age & Survivors Insur.Trust Fund	11.03.05	11.07.05	N/A	N/A	N/A	N/A
(Recess Appointment: 04.19.06)	Palmer, John L.	Member, Brd of Trust., Fed. Hospital Insurance Trust Fund	11.03.05	11.07.05	N/A	N/A	N/A	N/A
(Recess Appointment: 04.19.06)	Saving, Thomas R.	Member, Brd of Trust., Fed. Supple. Med. Insurance Trust Fund	11.03.05	11.07.05	N/A	N/A	N/A	N/A
(Recess Appointment: 04.19.06)	Saving, Thomas R.	Member, Brd of Trust., Fed. Old-Age & Survivors Insur. Trust Fund	11.03.05	11.07.05	N/A	N/A	N/A	N/A
(Recess Appointment: 04.19.06)	Saving, Thomas R.	Member, Brd of Trust., Fed. Hospital Insurance Trust Fund	11.03.05	11.07.05	N/A	N/A	N/A	N/A
	Schwab, Susan Rasinski	Deputy USTR, EOP	N/A	11.02.05	N/A	11.10.05	11.10.05	**11.10.05**
	Schwab, Susan Rasinski	Deputy USTR, EOP	N/A	10.06.05	10.18.05	10.25.05	10.28.05	**10.28.05**
	Fratto, Antonio	Assistant Secretary, Public Affairs, Treasury	N/A	10.06.05	12.14.05	12.16.05	12.17.05	**12.17.05**
	Bohigian, David Steele	Assistant Secretary, Market Access and Compliance, DOC	N/A	10.06.05	12.14.05	12.16.05	12.17.05	**12.17.05**
	Bhatia, Karan K.	Deputy USTR, EOP	09.13.05	09.15.05	10.18.05	10.25.05	10.28.05	**10.28.05**
	Halpern, James S.	Judge of the United States Tax Court	N/A	09.06.05	10.18.05	10.25.05	10.28.05	**10.28.05**
	Lowery, Clay	Deputy Under Secretary, International Affairs, Treasury	08.23.05	09.06.05	10.18.05	10.25.05	10.28.05	**10.28.05**
	Maupin, John E.	Member, Social Security Advisory Board, SSAB	08.09.05	09.06.05				
	Lavin, Franklin L.	Under Secretary, International Trade, DOC	07.29.05	07.29.05	10.18.05	10.25.05	10.28.05	**10.28.05**
	Ventimiglia, Vincent J.	Assistant Secretary, Legislation, HHS	07.15.05	07.18.05	12.14.05	12.19.05	12.21.05	**12.21.05**
	Fromer, Kevin I.	Deputy Under Secretary, Legislative Affairs, Treasury	06.03.05	06.06.05	07.20.05	07.28.05	07.29.05	**07.29.05**
(Withdrawn on 10.07.05)	Morrison, Philip D.	Assistant Secretary, Tax Policy, Treasury	05.26.05	05.26.05	N/A	N/A	N/A	N/A
	Kimmitt, Robert M.	Deputy Secretary, Treasury	05.03.05	06.29.05	07.20.05	07.29.05	07.29.05	**07.29.05**
	Aranoff, Shara L.	Commissioner, U.S. International Trade Commission	04.27.05	04.27.05	05.24.05	07.29.05	07.29.05	**07.29.05**
	Quarles, Randal	Under Secretary for Domestic Finance, Treasury	04.26.05	05.26.05	07.20.05	07.29.05	07.29.05	**07.29.05**
	Pack, Sandra L.	Assistant Secretary for Management and CFO, Treasury	04.26.05	05.16.05	07.20.05	07.29.05	07.29.05	**07.29.05**
	Johnson, Charles E.	Assist. Secretary for Budget, Technology, Finance, HHS	04.21.05	04.25.05	05.24.05	07.20.05	07.22.05	**07.22.05**
	Portman, Robert J.	USTR, EOP	04.13.05	04.13.05	04.21.05	04.26.05	04.29.05	**04.29.05**
	Azar, Alex M.	Deputy Secretary, HHS	04.12.05	04.19.05	05.24.05	07.20.05	07.22.05	**07.22.05**
	Adams, Timothy D.	Under Secretary, Treasury	04.06.05	04.06.05	05.24.05	07.29.05	07.29.05	**07.29.05**
	DeFrancis, Suzanne C.	Assistant Secretary for Public Affairs, HHS	03.29.05	04.04.05	05.24.05	07.20.05	07.22.05	**07.22.05**
	Levinson, Daniel R.	IG, HHS	01.24.05	01.24.05	02.17.05	04.13.05	06.08.05	**06.08.05**
	Damelin, Harold	IG, Treasury	01.24.05	01.24.05	02.17.05	03.09.05	03.17.05	**03.17.05**
	Wagner, Raymond T.	Member, IRS Oversight Brd., Treas.	01.24.05	01.24.05	02.17.05	03.09.05	03.16.05	**03.16.05**
	Brown, Jeffrey Robert	Member, Social Security Advisory Board, SSAB	01.04.05	01.04.05	12.14.05			
	Leavitt, Michael O.	Secretary, HHS	01.04.05	01.04.05	01.19.05	01.25.05	01.26.05	**01.26.05**
Foreign Relations	Brown, Gayleatha	Ambassador to the Republic of Benin, State	05.11.06	05.11.06				
	Coneway, Peter R.	Ambassador to Switzerland, State	05.11.06	05.11.06				
	Rocca, Christina	U.S. Representative to the Conference on Disarmament, State	05.11.06	05.11.06				
	Symington, W. Stuart	Ambassador to the Republic of Djibouti	05.08.06	05.08.06				
	Taylor, William B.	Ambassador to Ukraine, State	05.01.06	05.01.06	05.12.06			

Committee	Name	Position	Intent	Nominated	Hearing	Reported	Floor	Confirmed
	Liberi, Dawn M.	Amb. to the Islamic Republic of Mauritania, State	05.01.06	05.01.06				
	Wood, Michael	Ambassador to Sweden, State	05.01.06	05.01.06				
	Bradtke, Robert A.	Ambassador to the Republic of Croatia, State	04.27.06	04.27.06				
	Foley, April H.	Ambassador to the Republic of Hungary, State	04.25.06	04.25.06				
	Jacobson, Tracey Ann	Ambassador to the Republic of Tajikistan, State	04.25.06	04.25.06				
	Vasquez, Gaddi H.	U.S. Representative to the UN for Food and Agriculture	04.25.06	04.25.06				
	Sullivan, Dan	Assistant Secretary, Economic and Business Affairs, State	04.13.06	04.24.06	05.11.06			
	Ford, Robert	Ambassador to the Republic of Algeria, State	04.13.06	04.24.06				
	Rowe, Leslie	Amb. to Papua New Guinea, the Solomon Islands, and Vanuatu	04.13.06	04.24.06				
	Derse, Anne E.	Ambassador to the Azerbaijan Republic	04.13.06	04.24.06	05.12.06			
	Cloud, John A.	Ambassador to the Republic of Lithuania	04.06.06	04.06.06				
	Williamson, John Clint	Ambassador at Large for War Crime Issues	04.06.06	04.06.06				
	Bost, Eric	Ambassador to the Republic of South Africa	04.04.06	04.05.06				
	Hughes, Lisa	Ambassador to the Republic of Suriname	04.04.06	04.05.06	05.10.06			
	Wayne, E. Anthony	Ambassador to Argentina	04.04.06	04.05.06	05.10.06			
	Robinson, David M.	Ambassador to Co-Operative Republic of Guyana	04.04.06	04.05.06	05.10.06			
	Kirby, Michael	Ambassador to the Republic of Moldova, State	03.16.06	03.27.06				
	Minton, Mark	Ambassador to Mongolia, State	03.15.06	03.15.06	04.06.06			
	McCallum, Robert	Ambassador to Australia, State	03.10.06	03.13.06				
	Tichenor, Warren	U.S. Representative to the European Office of the UN	03.07.06	03.15.06				
	Ranneberger, Michael E.	Ambassador to the Republic of Kenya	03.07.06	03.07.06				
	Godec, Robert F.	Ambassador to the Republic of Tunisia	03.07.06	03.07.06	05.03.06			
	Staples, George McDade	Director General, Foreign Service, State	03.02.06	03.02.06	03.28.06			
	Sauerbrey, Ellen R.	Assistant Secretary, Population, Refugees, and Migration, State	N/A	02.10.06				
	Wallace, Roger W.	Member, Brd.of Direct., Inter-Amer. Foundation	N/A	02.10.06				
	Hogan, Nadina	Member, Brd.of Direct., Inter-Amer. Foundation	N/A	02.10.06				
	Gray, C. Boyden	Representative to the European Union, State	N/A	02.10.06				
	Brister, Patricia	U.S. Representative, Economic and Social Council, UN	02.07.06	02.08.06	03.28.06			
	Chellaraj, Rajkumar	Assistant Secretary, Administration,	01.24.06	01.25.06	03.28.06			
	Tobias, Randall	Administrator, USAID	01.19.06	02.17.06	03.07.06	03.14.06	03.29.06	**03.29.06**
	Bernanke, Ben S.	U.S. Alternate Governor, International Monetary Fund (IMF)	01.17.05	01.18.06	N/A	02.15.06	02.16.06	**02.16.06**
	Boucher, Richard A.	Assistant Secretary, South Asian Affairs, State	01.17.05	01.18.06	02.16.06	02.16.06	02.17.06	**02.17.06**
	Bliss, Donald T.	U.S. Rep., Council of the International Civil Aviation Organization	01.12.06	01.18.06	N/A	02.15.06	02.16.06	**02.16.06**
	Miller, Richard T.	U.S. Representative, Economic and Social Council, UN	01.06.06	01.25.06	03.08.06	03.14.06	03.16.06	**03.16.06**
	Miller, Richard T.	U.S. Alt. Representative, General Assembly, UN	01.06.06	01.25.06	03.08.06	03.14.06	03.16.06	**03.16.06**
	Sanders, Jackie W.	U.S. Alt. Representative, Special Political Affairs, UN	01.06.06	01.18.06	01.25.06	02.15.06	02.16.06	**02.16.06**
	Wallace, Mark D.	U.S. Representative, Management and Reform, UN	01.06.06	01.18.06	01.25.06	03.14.06	03.16.06	**03.16.06**
	Simon, John	Executive Vice President, OPIC	01.04.06	01.18.06	03.08.06	03.14.06	03.16.06	**03.16.06**
	Butenis, Patricia	Amb. to the People's Republic of Bangladesh, State	01.04.06	01.18.06	02.02.06	02.15.06	02.16.06	**02.16.06**
	Grappo, Gary A.	Amb. to the Sultanate of Oman, State	12.13.05	12.13.05	02.02.06	02.15.06	02.16.06	**02.16.06**
	Higgins, Bradford	Assistant Secretary, CFO, State	11.21.05	12.13.05	01.19.06	02.15.06	02.16.06	**02.16.06**
	Higgins, Bradford	Assistant Secretary, Resource Management and CFO, State	11.21.05	12.13.05	01.19.06	02.15.06	02.16.06	**02.16.06**

Committee	Name	Position	Intent	Nominated	Hearing	Reported	Floor	Confirmed
	McGee, James D.	Amb. to the Union of Comoros, State	N/A	11.18.05	N/A	02.15.06	02.16.06	**02.16.06**
	Michalak, Michael	U.S. Senior Official to the APEC Forum, State	11.16.05	11.18.05	01.31.06	02.15.06	02.16.06	**02.16.06**
	McMurray, Claudia A.	Assist. Sec., Oceans & Intern. Environ. & Scientific Affairs, State	11.15.05	11.17.05	01.19.06	02.15.06	02.16.06	**02.16.06**
	Payne, Donald M.	U.S. Representative, 60th Session, UN General Assembly	11.09.05	11.10.05	N/A	11.18.05	11.18.05	**11.18.05**
	Royce, Edward Randall	U.S. Representative, 60th Session, UN General Assembly	11.09.05	11.10.05	N/A	11.18.05	11.18.05	**11.18.05**
	Ameri, Goli	U.S. Representative, 60th Session, UN General Assembly	11.09.05	11.10.05				
	Acklie, Duane	U.S. Representative, 60th Session, UN General Assembly	11.09.05	11.10.05				
	O'Brien, Robert C.	U.S. Representative, 60th Session, UN General Assembly	11.09.05	11.10.05				
	Sanderson, Janet Ann	Amb. to the Republic of the Haiti, State	11.07.05	11.09.05	01.25.06	02.15.06	02.16.06	**02.16.06**
	Kenney, Kristie Anne	Amb. to the Republic of the Philippines, State	11.03.05	11.07.05	01.31.06	02.15.06	02.16.06	**02.16.06**
	Weisberg, Robert	Amb. to the Republic of the Congo, State	11.03.05	11.07.05	01.25.06	02.15.06	02.16.06	**02.16.06**
	Browning, Steven	Amb. to the Republic of Uganda, State	11.01.05	11.01.05	01.25.06	02.15.06	02.16.06	**02.16.06**
	Jackson, Jeanine	Amb. to the Republic of Burkina Faso, State	11.01.05	11.01.05	02.08.06	02.15.06	02.16.06	**02.16.06**
	Van Voorst, Carol	Amb. to the Republic of Iceland, State	10.27.05	10.28.05	11.09.05	11.18.05	11.18.05	**11.18.05**
	Wilson, Ross	Amb. to the Republic of Turkey, State	10.27.05	10.28.05	11.09.05	11.18.05	11.18.05	**11.18.05**
	Moller, Patricia	Amb. to the Republic of Burundi, State	10.27.05	10.28.05	01.25.06	02.15.06	02.16.06	**02.16.06**
	Ware, Marilyn	Amb. to the Republic of Finland, State	10.26.05	10.26.05	11.09.05	12.14.05	12.17.05	**12.17.05**
	Jacobs, Janice	Amb. to the Republic of Senegal, State	10.26.05	10.26.05	02.08.06	02.15.06	02.16.06	**02.16.06**
	Allen, Bernadette	Amb. to the Republic of Niger, State	10.26.05	10.26.05	01.25.06	02.15.06	02.16.06	**02.16.06**
	Patterson, Anne	Assist. Sec., International Narcotics and Law Enforcement, State	10.19.05	10.19.05	N/A	10.25.05	11.10.05	**11.10.05**
	McKinnon, Mark	Member, Broadcasting Board of Governors	10.17.05	10.17.05				
	Schlicher, Ronald L.	Amb. to the Republic of Cyprus, State	10.14.05	10.17.05	11.09.05	11.18.05	11.18.05	**11.18.05**
	Wolff, Alejandro Daniel	Deputy U.S. Rep., Amb. Rank, Sec. Council, UN, State	10.14.05	10.17.05	11.08.05	11.18.05	11.18.05	**11.18.05**
	Wolff, Alejandro Daniel	Deputy U.S. Rep., Amb. Rank, Sec. Council, UN, State	10.14.05	10.17.05	11.08.05	11.18.05	11.18.05	**11.18.05**
	Bergner, Jeffrey Thoma	Assistant Secretary, Legislative Affairs, State	10.05.05	10.06.05	10.25.05	11.02.05	11.04.05	**11.04.05**
	McCaw, Susan	Amb. to the Republic of Austria, State	10.05.05	10.06.05	10.20.05	10.25.05	10.28.05	**10.28.05**
	Taubman, Nicholas F.	Amb. To Romania, State	10.05.05	10.06.05	10.20.05	10.25.05	10.28.05	**10.28.05**
	Spellings, Margaret	U.S. Rep. for the Gen. Conf. of the UN Ed., Scien., and Cult. Org	09.29.05	09.29.05	N/A	N/A	09.30.05	**09.30.05**
	Frazer, Jendayi Elizabeth	Member, Brd of Directors, African Development Foundation	09.27.05	09.28.05	N/A	10.05.05	10.07.05	**10.07.05**
	Hale, David	Amb. To the Hashemite Kingdom of Jordan, State	09.22.05	09.22.05	10.19.05	10.25.05	10.28.05	**10.28.05**
	Whitney, Benson K.	Amb. To the Republic of Norway, State	09.21.05	09.22.05	10.20.05	10.25.05	10.28.05	**10.28.05**
(Recess Appointment: 08.01.05)	Bolton, John R.	U.S. Rep., UN, State	N/A	09.19.05				
(Recess Appointment: 08.01.05)	Bolton, John R.	U.S. Rep., Amb. Rank, Sec. Council, UN, State	N/A	09.19.05				
	Arietti, Michael R.	Amb. to the Republic of Rwanda, State	09.13.05	09.15.05	10.06.05	10.25.05	10.28.05	**10.28.05**
	Martinez, Carmen M.	Amb. to the Republic of Zambia, State	09.09.05	09.13.05	10.06.05	10.25.05	10.28.05	**10.28.05**
	***Gambatesa, Donald A.**	Inspector General, USAID	09.09.05	09.13.05	10.06.05	11.02.05	12.17.05	**12.17.05**
	Vershbow, Alexander R	Amb. to the Republic of Korea, State	08.31.05	09.06.05	09.22.05	10.05.05	10.07.05	**10.07.05**
(Recess Appointment: 01.04.06)	Sauerbrey, Ellen R.	Assistant Secretary, Population, Refugees, and Migration, State	08.31.05	09.06.05	10.25.05			
	Dunn, David B.	Amb. to the Togolese Republic, State	08.25.05	09.06.05	10.06.05	10.25.05	10.28.05	**10.28.05**
	Shannon, Thomas A.	Assistant Secretary, Western Hemisphere Affairs, State	08.16.05	09.06.05	09.21.05	10.05.05	10.07.05	**10.07.05**
	Johnson, Brenda	Amb. to Jamaica, State	08.16.05	09.06.05	09.21.05	10.05.05	10.07.05	**10.07.05**
	Danilovich, John J.	Chief Executive Officer, Millennium Challenge Corporation	08.11.05	09.19.05	09.27.05	10.05.05	10.07.05	**10.07.05**

Committee	Name	Position	Intent	Nominated	Hearing	Reported	Floor	Confirmed
	Schafer, Jacqueline E.	Assistant Administrator, Econ. Growth, Agric., and Trade, USAID	08.11.05	09.06.05	09.30.05	10.05.05	10.07.05	**10.07.05**
(Withdrawn on 10.17.05)	McKinnon, Mark	Member, Broadcasting Board of Governors	08.09.05	09.06.05	N/A	N/A	N/A	N/A
	Shiner, Josette S.	U.S. Alt. Gov., International Bank for Recon. & Develop., State	07.29.05	07.29.05	N/A	10.05.05	10.07.05	**10.07.05**
	Rooney, Lawrence F.	Amb. to the Holy See, State	07.29.05	07.29.05	09.19.05	10.05.05	10.07.05	**10.07.05**
	McCormick, William	Amb. to New Zealand and Amb. to Samoa, State	07.28.05	07.28.05	09.22.05	10.05.05	10.07.05	**10.07.05**
	Arnall, Roland	Amb. to the Kingdom of the Netherlands, State	07.28.05	07.28.05	10.20.05	11.02.05	02.08.06	**02.08.06**
	Lowenkron, Barry F.	Assist. Sec., Democracy, Human Rights & Labor, State	07.28.05	07.28.05	09.30.05	10.05.05	10.07.05	**10.07.05**
	Hoffman, Alfred	Amb. to Portugal, State	07.27.05	07.27.05	09.19.05	10.05.05	10.07.05	**10.07.05**
	Ricciardone, Francis J.	Amb. to the Arab Republic of Egypt, State	07.22.05	07.25.05	07.27.05	07.29.05	07.29.05	**07.29.05**
	Jones, Richard H.	Amb. to the State of Israel, State	07.22.05	07.25.05	07.27.05	07.29.05	07.29.05	**07.29.05**
(Recess Appointment: 01.17.06)	Gray, C. Boyden	Representative to the European Union, State	07.22.05	07.25.05	09.19.05	10.25.05		
	Dorn, Jennifer L.	Alt. Exec. Director, Inter. Bank for Reconstruction and Develop.	07.22.05	07.25.05	10.06.05	10.25.05	10.28.05	**10.28.05**
	Burns, William J.	Amb. to the Russian Federation, State	07.21.05	07.21.05	07.27.05	07.29.05	07.29.05	**07.29.05**
	Timken, William Roberi	Amb. to the Federal Republic of Germany, State	07.19.05	07.20.05	07.27.05	07.29.05	07.29.05	**07.29.05**
	Cason, James C.	Amb. to the Republic of Paraguay, State	07.11.05	07.12.05	10.26.05	11.02.05	11.04.05	**11.04.05**
	Herbold, Patricia L.	Amb. to the Republic of Singapore, State	07.11.05	07.12.05	09.22.05	10.05.05	10.07.05	**10.07.05**
	Langdale, Mark	Amb. to the Republic of Costa Rica, State	06.30.05	06.30.05	09.21.05	10.05.05	10.07.05	**10.07.05**
	Frazer, Jendayi E.	Assistant Secretary, African Affairs, State	06.30.05	06.30.05	07.22.05	07.26.05	07.29.05	**07.29.05**
	Silverberg, Kristen	Assistant Secretary, International Organization Affairs, State	06.29.05	06.29.05	07.22.05	07.26.05	07.29.05	**07.29.05**
	Mosbacher, Robert A.	President, Overseas Private Investment Corporation	06.29.05	06.29.05	09.08.05	10.05.05	10.07.05	**10.07.05**
	Cain, James	Amb. to Denmark, State	06.29.05	06.29.05	07.18.05	07.26.05	07.29.05	**07.29.05**
	Shiner, Josette S.	Under Sec., Econ., Business and Agricultural Affairs, State	06.28.05	06.28.05	07.22.05	07.26.05	07.29.05	**07.29.05**
	Retzer, Michael	Amb. to the United Republic of Tanzania, State	06.28.05	06.28.05	07.21.05	07.26.05	07.29.05	**07.29.05**
	Hillen, John	Assistant Secretary, Political-Military Affairs, State	06.28.05	06.28.05	09.30.05	10.05.05	10.07.05	**10.07.05**
	Milovanovic, Gillian A.	Amb. to the Former Yugoslav Republic of Macedonia, State	06.28.05	06.28.05	07.18.05	07.26.05	07.29.05	**07.29.05**
	Hill, Kent R.	Assistant Administrator, Global Health, USAID	06.23.05	06.23.05	09.30.05	10.05.05	10.07.05	**10.07.05**
	Tuttle, Robert H.	Amb. to the United Kingdom of Great Britain and N. Ireland,	06.09.05	06.09.05	06.29.05	06.30.05	06.30.05	**06.30.05**
	Spogli, Ronald	Amb. to the Italian Republic, State	06.09.05	06.09.05	06.29.05	06.30.05	06.30.05	**06.30.05**
	Crumpton, Henry	Coordinator, Counterterrorism, Amb. at Large, State	06.09.05	06.09.05	07.14.05	07.26.05	07.29.05	**07.29.05**
	Beyrle, John R.	Amb. to the Republic of Bulgaria, State	06.03.05	06.06.05	06.29.05	06.30.05	06.30.05	**06.30.05**
	Ford, Charles A.	Amb. to the Republic of Honduras, State	06.03.05	06.06.05	09.21.05	10.05.05	10.07.05	**10.07.05**
	Peterson, Katherine H.	Amb. to the Republic of Botswana, State	06.03.05	06.06.05	07.21.05	07.26.05	07.29.05	**07.29.05**
	Yovanovitch, Marie L.	Amb. to the Kyrgyz Rupublic, State	06.03.05	06.06.05	06.29.05	06.30.05	06.30.05	**06.30.05**
	Eastham, Alan Walter	Amb. to the Republic of Malawi, State	06.01.05	06.06.05	07.21.05	07.26.05	07.29.05	**07.29.05**
	Schulte, Gregory L.	U.S. Representative, Vienna Office of the UN, State	05.26.05	05.26.05	06.15.05	06.22.05	06.24.05	**06.24.05**
	Schulte, Gregory L.	U.S. Representative to the IAEA, State	05.26.05	05.26.05	06.15.05	06.22.05	06.24.05	**06.24.05**
	Neuman, Ronald E.	Ambassador to the Islamic Republic of Afghanistan, State	05.26.05	05.26.05	06.15.05	06.22.05	06.24.05	**06.24.05**
	Boyer, Jan E.	U.S. Alternate Exec. Director, Inter-American Develop. Bank	05.24.05	05.25.05	09.08.05	10.05.05	10.07.05	**10.07.05**
	Tefft, John F.	Amb. to Georgia, State	05.17.05	05.17.05	05.24.05	05.26.05	05.26.05	**05.26.05**
	Jewell, Linda	Amb. to Ecuador, State	05.17.05	05.17.05	05.25.05	05.26.05	05.26.05	**05.26.05**
	Dinger, Larry Miles	Amb. to the Republic of the Fiji Islands, Republic of Nauru, Kingdom of Tonga, Republic of Kiribati, and Tuvalu, State	05.13.05	05.16.05	06.21.05	06.22.05	06.24.05	**06.24.05**

Committee	Name	Position	Intent	Nominated	Hearing	Reported	Floor	Confirmed
	Nuland, Victoria	U.S. Permanent Representative, Council of NATO	05.13.05	05.16.05	05.24.05	05.26.05	05.26.05	**05.26.05**
	Hess, Michael E.	Associate Administrator, Bureau for Democracy, Conflict, and Humanitarian Response, USAID	05.13.05	05.16.05	06.15.05	06.22.05	06.24.05	**06.24.05**
	Trivelli, Paul A.	Amb. to the Republic, Nicaragua, State	05.13.05	05.16.05	05.25.05	05.26.05	05.26.05	**05.26.05**
	Wagner, Anne	Amb. to the Grand Duchy of Luxembourg, State	05.13.05	05.16.05	05.26.05	06.15.05	06.16.05	**06.16.05**
	McCulley, Terence P.	Amb. to Republic of Mali, State	05.13.05	05.16.05	06.08.05	06.15.05	06.16.05	**06.16.05**
	Bridgewater, Pamela	Amb. to Ghana, State	05.11.05	05.11.05	06.08.05	06.15.05	06.16.05	**06.16.05**
	Eaton, William Allan	Amb. to Panama, State	05.10.05	05.11.05	05.25.05	05.26.05	05.26.05	**05.26.05**
	Fore, Henrietta H.	Under Secretary, Management, State	05.10.05	05.11.05	06.09.05	07.26.05	07.29.05	**07.29.05**
	Khalilzad, Zalmay	Amb. to Iraq, State	05.09.05	05.09.05	06.07.05	06.15.05	06.16.05	**06.16.05**
	Derham, James M.	Amb. to the Republic of Guatemala, State	05.06.05	05.09.05	05.25.05	05.26.05	05.26.05	**05.26.05**
	Dieter, Robert Johann	Amb. to Belize, State	05.06.05	05.09.05	05.25.05	06.15.05	06.16.05	**06.16.05**
	Vallee, Rodolphe M.	Amb. to the Slovak Republic, State	05.06.05	05.09.05	05.26.05	06.15.05	06.16.05	**06.16.05**
	Finley, Julie	U.S. Rep., Org. for Sec. and Cooperation in Europe, State	04.27.05	04.28.05	05.24.05	06.15.05	06.16.05	**06.16.05**
	Griffin, Richard J.	Assistant Secretary for Diplomatic Security, State	04.27.05	04.28.05	06.09.05	06.15.05	06.16.05	**06.16.05**
	Griffin, Richard J.	Director, Office of Foreign Missions, State	04.27.05	04.28.05	06.09.05	06.15.05	06.16.05	**06.16.05**
	Wilkins, David Horton	Amb. to Canada, State	04.27.05	04.27.05	05.25.05	05.26.05	05.26.05	**05.26.05**
	Mussomeli, Joseph A.	Amb. to the Kingdom of Cambodia, State	04.27.05	04.28.05	06.21.05	06.22.05	06.24.05	**06.24.05**
	Booth, Donald E.	Amb. to the Republic of Liberia, State	04.27.05	04.28.05	06.08.05	06.15.05	06.16.05	**06.16.05**
	Bordonaro, Molly H.	Amb. to the Republic of Malta, State	04.27.05	04.28.05	05.26.05	06.15.05	06.16.05	**06.16.05**
	Holland, Robert B.	Exec. Director, Inter. Bank for Reconstruction and Develop.	04.21.05	04.25.05	09.08.05	09.22.05	09.22.05	**09.22.05**
	Pierce, Roger Dwayne	Amb. to Republic of Cape Verde, State	04.21.05	04.25.05	06.08.05	06.15.05	06.16.05	**06.16.05**
	Stapleton, Craig	Amb. to France, State	04.12.05	04.14.05	05.24.05	06.15.05	06.16.05	**06.16.05**
	Skoden, Emil M.	Amb. to the State of Brunei Darussalam, State	04.08.05	04.14.05	06.21.05	06.22.05	06.24.05	**06.24.05**
	Aguirre, Eduardo	Amb. to Spain, State	04.08.05	04.14.05	05.24.05	06.15.05	06.16.05	**06.16.05**
	McCormack, Sean Ian	Assistant Secretary, Public Affairs, State	03.24.05	04.04.05	05.26.05	05.26.05	05.26.05	**05.26.05**
(Recess Appointment: 08.01.05)	**Bolton, John R.**	U.S. Rep., UN, State (Returned to POTUS: 7.29.05)	03.17.05	03.17.05	04.11.05	05.12.05	N/A	N/A
(Recess Appointment: 08.01.05)	**Bolton, John R.**	U.S. Rep., Amb. Rank, Sec. Council, UN, State (Returned)	03.17.05	03.17.05	04.11.05	05.12.05	N/A	N/A
	Powell, Dina Habib	Assistant Secretary, Educational and Cultural Affairs, State	03.14.05	04.28.05	05.26.05	06.22.05	06.24.05	**06.24.05**
	Hughes, Karen P.	Under Secretary, Public Diplomacy	03.14.05	06.29.05	07.22.05	07.26.05	07.29.05	**07.29.05**
	Joseph, Robert	Under Sec., Arms Control and International Security, State	03.11.05	03.14.05	04.13.05	05.26.05	05.26.05	**05.26.05**
	Fried, Daniel	Asst. Sec., European Affairs, State	03.08.05	03.08.05	04.13.05	04.28.05	04.28.05	**04.28.05**
	Boschwitz, Rudolph E.	U.S. Rep., Human Rights Comm., Econ. and Soc. Council, UN	03.04.05	03.04.05	03.15.05	03.15.05	03.17.05	**03.17.05**
	Hill, Christopher R.	Asst. Sec., E. Asian and Pac. Affairs, State	03.04.05	03.04.05	03.15.05	03.15.05	03.17.05	**03.17.05**
	Hanley, Christopher J.	Member, Board of Directors, OPIC	02.28.05	02.28.05	N/A	06.15.05	06.16.05	**06.16.05**
	Welch, C. David	Asst. Sec., Near East. Affairs, State	02.14.05	02.14.05	03.11.05	03.15.05	03.17.05	**03.17.05**
	Burns, R. Nicholas	Under Sec., Political Affairs, State	02.14.05	02.14.05	03.11.05	03.15.05	03.17.05	**03.17.05**
	Bellinger, John B.	Legal Adviser, State	02.14.05	02.14.05	03.11.05	03.15.05	03.15.05	**04.06.05**
(Withdrawn on 11.01.05)	Noreiga, Roger F.	Member, Brd.of Direct., Inter-Amer. Foundation(Renom 01.04.05)	02.14.05	02.14.05	N/A	N/A	N/A	N/A
(Recess Appointment: 01.19.05)	Franco, Adolfo A.	Member, Brd.of Direct., Inter-Amer. Foundation(Renom 01.04.05)	02.14.05	02.14.05				
	Zoellick, Robert B.	Deputy Secretary, State	02.10.05	02.10.05	02.15.05	02.15.05	02.16.05	**02.16.05**
	Schieffer, John Thomas	Amb., Extraordinary & Plenipotentiary to Japan, State	01.24.05	01.24.05	03.15.05	03.15.05	03.17.05	**03.17.05**

Committee	Name	Position	Intent	Nominated	Hearing	Reported	Floor	Confirmed
	DeTrani, Joseph R.	Amb. Rank, Special Envoy for 6 Party Talks	01.24.05	01.24.05	03.15.05	03.15.05	03.17.05	**03.17.05**
	Balton, David B.	Amb. Rank, Dep. Asst. Sec., Ocean/Fisheries, State	01.24.05	01.24.05	03.15.05	03.15.05	03.16.05	**03.16.05**
	Snyder, Jay T.	Member, U.S. Advisory Comm. on Public Dip.	01.24.05	01.24.05	N/A	06.15.05	06.16.05	**06.16.05**
	Vaughn, Jack	Member, Brd.of Direct., Inter-Amer. Foundation	01.24.05	01.24.05				
(Recess Appointment: 01.04.06)	Wallace, Roger W.	Member, Brd.of Direct., Inter-Amer. Foundation	01.24.05	01.24.05				
	Plasencia, Jorge A.	Member, Advisory Board for Cuba Broadcasting	01.24.05	01.24.05	N/A	06.15.05	06.16.05	**06.16.05**
	Tomlinson, Kenneth Y.	Member, Broadcasting Board of Governors	01.24.05	01.24.05				
	Tomlinson, Kenneth Y.	Chairman, Broadcasting Board of Governors	01.24.05	01.24.05				
	Hirschberg, D. Jeffrey	Member, Broadcasting Board of Governors	01.24.05	01.24.05				
(Recess Appointment: 01.04.06)	Hogan, Nadina	Member, Brd.of Direct., Inter-Amer. Foundation	01.24.05	01.24.05				
	Krongard, Howard J.	IG, State	01.24.05	01.24.05	03.15.05	03.15.05	04.13.05	**04.27.05**
	Rice, Condoleezza	Secretary, State	01.04.05	01.04.05	1.18-19.05	01.20.05	01.26.05	**01.26.05**
HELP	Vaughn, John R.	Member, National Council on Disability	05.08.06	05.09.06				
	Carlson, Victoria	Member, National Council on Disability	05.08.06	05.09.06				
	Colley, Chad	Member, National Council on Disability	05.08.06	05.09.06				
	Mattheiss, Lisa	Member, National Council on Disability	05.08.06	05.09.06				
	Justesen, Troy R.	Assistant Secretary, Vocational and Adult Ed., Education	05.08.06	05.08.06				
	Berger, Katherine	Member, National Museum and Library Services Board	05.03.06	05.05.06				
	Brosius, Karen	Member, National Museum and Library Services Board	05.03.06	05.05.06				
	Miaoulis, Ioannis	Member, National Museum and Library Services Board	05.03.06	05.05.06				
	Pickett, Sandra	Member, National Museum and Library Services Board	05.03.06	05.05.06				
	Orr-Cahall, Christina	Member, National Museum and Library Services Board	05.03.06	05.05.06				
	Starr, Kevin Owen	Member, National Museum and Library Services Board	05.03.06	05.05.06				
	Warder, Lawrence A.	CFO, Department of Education	04.25.06	04.25.06				
	Cooper, Ronald	General Counsel, EEOC	03.27.06	03.27.06				
	Tredick, Peter	Member, National Mediation Board	03.27.06	03.27.06				
	Hoglander, Harry	Member, National Mediation Board	03.27.06	03.27.06				
	von Eshenbach, Andrew	Commissioner, FDA, HHS	03.15.06	03.15.06				
	Stagg, J.C.A.	Member, Brd. of Trust., James Madison Mem. Fellowship Found.	03.13.06	03.13.06				
	Chiles, Jonann E.	Member, Brd. Of Directors, Legal Services Corporation	03.13.06	03.13.06				
	Bridges, Jerry Gayle	CFO, Corporation for National and Community Service	03.07.06	03.07.06				
	Kirsanow, Peter N.	Member, National Labor Relations Board	N/A	02.10.06				
	Schaumber, Peter	Member, National Labor Relations Board	N/A	02.10.06				
	Meisburg, Ronald E.	General Counsel, National Labor Relations Board	N/A	02.10.06				
	Rosenfeld, Arthur F.	Director, Federal Mediation and Conciliation Service	N/A	02.10.06				
	Walsh, Dennis P.	Member, National Labor Relations Board	N/A	02.10.06				
	Goldsmith, Stephen	Member, Brd.of Direct., CNCS	N/A	02.10.06				
	DeCamp, Paul	Administrator, Wage and Hour Division, DoL	01.30.06	01.31.06				
	Juaristi, Vince J.	Member, Brd.of Direct., CNCS	12.21.05	12.21.05				
(Recess Appointment: 01.04.06)	Goldsmith, Stephen	Member, Brd.of Direct., CNCS	12.19.05	12.20.05				
	Clark, Michell C.	Assistant Secretary, Management, Education	12.13.05	12.13.05	N/A	03.08.06	03.13.06	**03.13.06**

Committee	Name	Position	Intent	Nominated	Hearing	Reported	Floor	Confirmed
	Radice, Anne-Imelda	Director, Institute of Museum and Library Services	12.13.05	12.13.05	N/A	03.08.06	03.13.06	**03.13.06**
(Recess Appointment: 01.04.06)	Kirsanow, Peter N.	Member, National Labor Relations Board	11.15.05	11.17.05				
	Silver, Ron	Member, United States Institute of Peace	10.06.05	10.06.05				
	Van Rest, Judy	Member, United States Institute of Peace	10.06.05	10.06.05				
	Singleton, Sarah M.	Member, Brd. Of Directors, Legal Services Corporation	09.29.05	10.06.05	N/A	03.08.06	03.13.06	**03.13.06**
	Elshtain, Jean B.	Member, National Council on the Humanities	09.29.05	10.17.05	N/A	03.08.06	03.13.06	**03.13.06**
	Guelzo, Allen C.	Member, National Council on the Humanities	09.29.05	10.17.05	N/A	03.08.06	03.13.06	**03.13.06**
(Withdrawn on 01.18.06)	Hickok, Eugene	Member, National Council on the Humanities	09.29.05	10.17.05	N/A	N/A	N/A	N/A
	Talbert, Kent D.	General Counsel, Education	09.27.05	09.28.05				
	Thompson, Horace A.	Member, Occupational Safety and Health Review Commission	09.27.05	09.28.05				
(Recess Appointment: 08.31.05)	Schaumber, Peter	Member, National Labor Relations Board	N/A	09.19.05				
	Stickler, Richard	Assistant Secretary, Mine Safety and Health, DOL	09.15.05	09.15.05	01.31.06	03.08.06		
	Foulke, Edwin G.	Assistant Secretary, Occupational Safety and Health, DOL	09.15.05	09.15.05	01.31.06	03.08.06	03.13.06	**03.13.06**
	Hofflund, Mark	Member, National Council on the Arts	07.29.05	07.29.05	N/A	10.19.05	10.21.05	**10.21.05**
	Earp, Naomi C.	Member, Equal Employment Opportunity Commission (Reapp.)	N/A	07.29.05	N/A	10.19.05	10.21.05	**10.21.05**
	Griffin, Christine M.	Member, Equal Employment Opportunity Commission	07.28.05	07.28.05	N/A	10.19.05	10.21.05	**10.21.05**
(Recess Appointment: 04.19.06)	Madras, Bertha K.	Dep. Director, Demand Reduction, National Drug Control Policy	07.27.05	07.27.05	N/A	10.19.05	N/A	N/A
	Schneider, Mark S.	Commissioner, Education Statistics, Education	07.27.05	07.27.05	N/A	10.19.05	10.21.05	**10.21.05**
	Ashworth, Sandra F.	Mem., National Commission on Libraries & Information Science	07.27.05	07.27.05	N/A	10.19.05	10.21.05	**10.21.05**
	Cellucci, Jan	Mem., National Commission on Libraries & Information Science	07.27.05	07.27.05	N/A	10.19.05	10.21.05	**10.21.05**
	Rivers, Sherry D.	Mem., National Commission on Libraries & Information Science	07.27.05	07.27.05	N/A	10.19.05	10.21.05	**10.21.05**
(Recess Appointment: 01.04.06)	Rosenfeld, Arthur F.	Director, Federal Mediation and Conciliation Service	07.21.05	07.21.05				
	Cole, Bruce	Chairperson, National Endowment for the Humanities	07.15.05	07.18.05	N/A	11.18.05	12.17.05	**12.17.05**
(Recess Appointment: 01.04.06)	Meisburg, Ronald E.	General Counsel, National Labor Relations Board	06.29.05	06.29.05				
	Agwunobi, John O.	Assistant Secretary, Health, HHS	06.29.05	06.29.05	N/A	10.19.05	12.17.05	**12.17.05**
(Recess Appointment: 08.31.05)	**Schaumber, Peter**	Member, National Labor Relations Board	06.29.05	06.29.05	N/A	N/A	N/A	N/A
	Halaska, Terrell	Assistant Secretary, Congressional Affairs, Education	06.29.05	06.29.05	N/A	07.27.05	07.28.05	**07.28.05**
	Monroe, Stephanie	Assistant Secretary, Civil Rights, Education	06.23.05	06.23.05	N/A	12.14.05	12.17.05	**12.17.05**
	Johnson, Henry Louis	Assistant Secretary, Elementary and Secondary Education, Ed	06.01.05	06.06.05	N/A	07.27.05	07.28.05	**07.28.05**
	Olsen, Kathie L.	Deputy Director, National Science Foundation	05.24.05	05.25.05	N/A	07.21.05	07.22.05	**07.22.05**
	Luce, Tom	Assistant Secretary, Planning, Eval., and Policy Develop., Education	05.20.05	05.23.05	N/A	06.29.05	06.30.05	**06.30.05**
	Holen, Arlene	Member, Federal Mine Safety and Health Review Commission	05.20.05	05.23.05	N/A	03.08.06		
	***Ciccolella, Charles S.**	Assistant Secretary, Veterans' Employment and Training, DOL	05.17.05	05.17.05	N/A	07.29.05	07.29.05	**07.29.05**
	Sullivan, Kevin F.	Assistant Secretary, Communications and Outreach, Education	04.28.05	04.28.05	N/A	07.27.05	07.28.05	**07.28.05**
(Recess Appointment: 01.17.06)	Walsh, Dennis P.	Member, National Labor Relations Board	04.27.05	04.27.05				
	Simon, Raymond	Deputy Secretary, Education	04.15.05	04.15.05	N/A	05.18.05	05.26.05	**05.26.05**
	Dolan, Michael	Member, Brd.of Direct., CNCS	03.29.05	04.04.05				
(Withdrawn on 04.06.06)	Duncan, Robert M.	Member, Brd.of Direct., CNCS	03.29.05	04.04.05	N/A	N/A	N/A	N/A
	Wang, Kim	Mem., Nat. Museum and Library Services Board	03.11.05	03.14.05	N/A	05.25.05	05.26.05	**05.26.05**
	Crawford, Lester M.	Commissioner, Food & Drugs, HHS	02.15.05	02.15.05	03.17.05	06.20.05	07.18.05	**07.18.05**
(Withdrawn on 12.13.05)	*Flippen, Edward L.	IG, Corporation for Nat'l and Community Services	01.24.05	02.10.05	03.09.05	03.09.05	N/A	N/A
	Ruch, Charles P.	Member, Brd. of Trustees, Barry Goldwater						

Committee	Name	Position	Intent	Nominated	Hearing	Reported	Floor	Confirmed
		Scholarship & Excellence in Ed. Foundation	01.24.05	01.24.05	N/A	05.25.05	05.26.05	**05.26.05**
	Meisburg, Ronald E.	Member, National Labor Relations Board (Withdrawn)	01.24.05	01.24.05	N/A	N/A	N/A	N/A
	Perdue, George	Member, Brd. of Trust., James Madison Mem. Fellowship Found.	01.24.05	01.24.05	N/A	03.08.06	03.13.06	**03.13.06**
	Phillips, Bernice	Member, Brd. of Directors, Legal Services Corp.	01.24.05	01.24.05	N/A	07.27.05	07.28.05	**07.28.05**
	Fuentes, Thomas A.	Member, Brd. of Directors, Legal Services Corp.	01.24.05	01.24.05	N/A	07.27.05	07.28.05	**07.28.05**
	Robinson, Harry	Member, National Museum Services Board	01.24.05	01.24.05	N/A	05.25.05	05.26.05	**05.26.05**
	Ramey, Craig T.	Member, Brd. Of Directors, Nat'l Brd. for Ed. Sciences	01.24.05	01.24.05	N/A	03.08.06	03.13.06	**03.13.06**
	Greene, A. Wilson	Mem., Nat. Museum and Library Services Board	01.24.05	01.24.05	02.10.05	02.10.05	02.14.05	**02.14.05**
	Strauch, Katrina P.	Mem., Nat. Museum and Library Services Board	01.24.05	01.24.05	02.10.05	02.10.05	02.14.05	**02.14.05**
	Spellings, Margaret	Secretary, Education	01.04.05	01.04.05	01.06.05	01.06.05	01.20.05	**01.20.05**
Homeland Security and Governmental Affairs	Williams, Ellen C.	Governor, United States Postal Service	05.08.06	05.09.06				
	**Portman, Rob*	Director, OMB	04.18.06	04.27.06	05.17.06			
	Denett, Paul	Administrator, Federal Procurement Policy, OMB	04.17.06	04.24.06				
	Paulison, R. David	Under Secretary, Federal Emergency Management, DHS	04.06.06	04.06.06				
	Doan, Lurita Alexis	Administrator, General Services Administration (GSA)	04.06.06	04.06.06				
	Barnett, Mickey D.	Governor, United States Postal Service	03.02.06	03.02.06				
	Tobin, Katherine C.	Governor, United States Postal Service	03.02.06	03.02.06				
	Cusick, Robert I.	Director, Office of Government Ethics	02.13.06	02.13.06				
	Henke, Tracy A.	Director, State and Local Govt., Coordination & Preparedness, DHS	N/A	02.10.06				
	Myers, Julie L.	Assist. Sec., Bureau of Immigration and Customs Enforcement, DHS	N/A	02.10.06				
	Norquist, David L.	CFO, DHS	01.17.06	01.18.06	05.08.06			
	Gray, S. Pamela	Judge of the D.C. Superior Court	01.11.06	01.25.06				
	Dhillon, Uttam	Director, Counternarcotics Enforcement, DHS	11.10.05	11.10.05	03.31.06	05.02.06	05.12.06	**05.12.06**
	Dalton, Carol A.	Associate Judge of the D.C. Superior Court	N/A	11.09.05				
	Acton, Mark	Commissioner, Postal Rate Commission	11.03.05	11.07.05	03.31.06	05.02.06		
	***Gambatesa, Donald A.**	Inspector General, USAID	N/A	N/A	N/A	12.14.05	12.17.05	**12.17.05**
	Foresman, George W.	Under Secretary, Information & Infrastructure Protection, DHS	10.21.05	10.21.05	12.08.05	12.15.05	12.17.05	**12.17.05**
	***Opfer, George J.**	Inspector General, Veterans Affairs	N/A	10.18.05	N/A	11.07.05	11.10.05	**11.10.05**
(Recess Appointment: 01.04.06)	Henke, Tracy A.	Director, State and Local Govt., Coordination & Preparedness, DHS	07.13.05	07.14.05	12.08.05			
	Baker, Stewart A.	Assistant Secretary, Policy, DHS	07.13.05	07.14.05	09.15.05	09.22.05	10.07.05	**10.07.05**
(Recess Appointment: 01.04.06)	*Myers, Julie L.	Assist. Sec., Bureau of Immigration and Customs Enforcement, DHS	06.29.05	06.29.05	09.15.05	10.07.05		
	Thorson, Eric M.	Inspector General, Small Business Administration	06.28.05	06.28.05	03.01.06	03.29.06	03.31.06	**03.31.06**
	Kiko, Colleen Duffy	General Counsel, FLRA	06.23.05	06.23.05	09.13.05	09.22.05	10.07.05	**10.07.05**
	Rose, Mary M.	Member, Merit Systems Protection Board	06.23.05	06.23.05	09.13.05	12.15.05	12.17.05	**12.17.05**
	Fisher, John R.	Assoc. Judge of the DC Court of Appeals	N/A	06.06.05	09.13.05	09.22.05	10.07.05	**10.07.05**
	***Hawley, Edmund S.**	Asst. Sec., Transportation Security Administration, DHS	05.06.05	05.19.05	07.18.05	07.21.05	07.22.05	**07.22.05**
	Skinner, Richard L.	Inspector General, DHS	04.28.05	04.28.05	07.18.05	07.21.05	07.28.05	**07.28.05**
	Perry, Philip J.	General Counsel, DHS	03.29.05	04.04.05	05.19.05	05.25.05	06.08.05	**06.08.05**
	Springer, Linda M.	Director, OPM	03.18.05	04.04.05	06.15.05	06.22.05	06.24.05	**06.24.05**
	Combs, Linda M.	Controller, Fed. Finan. Management, OMB, EOP	02.28.05	02.28.05	05.25.05	06.22.05	06.24.05	**06.24.05**
	Jackson, Michael	Deputy Secretary, DHS	02.18.05	02.18.05	03.09.05	03.09.05	03.10.05	**03.10.05**

Committee	Name	Position	Intent	Nominated	Hearing	Reported	Floor	Confirmed
	Anderson, Jennifer M.	Assoc. Judge of the Superior Court of DC	02.14.05	02.14.05				
	Cordero, Laura A.	Assoc. Judge of the Superior Court of DC	02.14.05	02.14.05	06.15.05	06.22.05	06.24.05	**06.24.05**
	McKenna, Juliet JoAnn	Assoc. Judge of the Superior Court of DC	02.14.05	02.14.05	09.13.05	09.22.05	10.07.05	**10.07.05**
	Kramer, A. Noel Anketell	Assoc. Judge of the DC Court of Appeals	02.14.05	02.14.05	06.15.05	06.22.05	06.24.05	**06.24.05**
	Chertoff, Michael	Secretary, DHS	01.31.05	01.31.05	02.02.05	02.07.05	02.15.05	**02.15.05**
	Weinstein, Allen	US Archivist, National Archives and Records Administration	01.24.05	01.24.05	02.07.05	02.07.05	02.10.05	**02.10.05**
(Withdrawn on 12.13.05)	*Flippen, Edward L.	IG, Corporation for Nat'l and Community Services	01.24.05	02.10.05	03.09.05	03.09.05	N/A	N/A
	Conboy, Stephen T.	U.S. Marshal, D.C. Superior Court	01.24.05	01.24.05				
	Giuliano, Louis J.	Gov., US Postal Service, term expiring 12.08.05	01.24.05	01.24.05	05.19.05	05.25.05	06.15.05	**06.15.05**
	Giuliano, Louis J.	Gov., US Postal Service, term expiring 12.08.14	01.24.05	01.24.05	05.19.05	05.25.05	06.15.05	**06.15.05**
	Hammond, Tony	Commissioner, Postal Rate Commission	01.24.05	01.24.05	05.19.05	05.25.05	05.26.05	**05.26.05**
	Gallagher, Carolyn	Gov., US Postal Service	01.24.05	01.24.05	05.19.05	05.25.05	06.15.05	**06.15.05**
	Miller, Brian David	IG, GSA	01.24.05	01.24.05	07.18.05	07.21.05	07.22.05	**07.22.05**
	Damelin, Harold	IG, Treasury	01.24.05	01.24.05	02.17.05	03.09.05	03.17.05	**03.17.05**
	Levinson, Daniel R.	IG, HHS	01.24.05	01.24.05	02.17.05	04.13.05	06.08.05	**06.08.05**
	Krongard, Howard J.	IG, State	01.24.05	01.24.05	03.15.05	03.15.05	04.13.05	**04.27.05**
Judiciary	Anderson, Thomas D.	U.S. Attorney for the District of Vermont	N/A	05.11.06				
	Gorsuch, Neil M.	U.S. Circuit Judge for the Tenth Circuit	N/A	05.10.06				
	Baker, Valerie L.	U.S. District Judge for the Central District of CA	N/A	05.04.06				
	Holmes, Jerome A.	U.S. Circuit Judge for the Tenth Circuit	N/A	05.04.06				
	Rosenberg, Charles P.	U.S. Attorney for the E. District of VA	N/A	05.04.06				
	Tydingco-Gatewood, Frances	Judge for the District Court of Guam	N/A	04.25.06				
	Gelpi, Gustavo Antonio	U.S. District Judge for the District of Puerto Rico	N/A	04.24.06				
	Gutierrez, Philip S.	U.S. District Judge for the Central District of California	N/A	04.24.06				
	Jordan, Daniel Porter	U.S. District Judge for the S. District of MS	N/A	04.24.06				
	Peterson, Erik C.	U.S. Attorney for the W. District of WI	N/A	04.24.06				
	Orton, Gary D.	U.S. Marshal for the District of Nevada	N/A	03.30.06				
	Wainstein, Kenneth L.	Assistant Attorney General, National Security Division, DOJ	03.13.06	03.13.06	05.02.06			
	Smith, Patrick Carroll	U.S. Marshal for W. District of N. Carolina	N/A	02.27.06	N/A	04.27.06	05.12.06	**05.12.06**
	Junker, Timothy A.	U.S. Marshal for N. District of Iowa	N/A	02.27.06	N/A	04.27.06	05.12.06	**05.12.06**
	Kustoff, David F.	U.S. Attorney for the W. District of TN	N/A	02.17.06	N/A	03.16.06	03.16.06	**03.16.06**
	Richter, John Charles	U.S. Attorney for the W. District of OK	N/A	02.17.06		03.09.06	03.13.06	**03.13.06**
	Thaper, Amul R.	U.S. Attorney for the E. District of KY	N/A	02.17.06	N/A	03.09.06	03.13.06	**03.13.06**
(Withdrawn on 05.04.06)	Holmes, Jerome A.	U.S. District Judge for the N. District of OK	N/A	02.14.06	N/A	N/A	N/A	N/A
	Smith, Milan D.	U.S. Circuit Judge for the Ninth Circuit	N/A	02.14.06	04.25.06	05.04.06		
	Whitney, Frank D.	U.S. District Judge for the W. District of NC	N/A	02.14.06				
	DeGabrielle, Donald J.	U.S. Attorney for the Southern District of TX	N/A	02.13.06	N/A	03.09.06	03.13.06	**03.13.06**
	Ikuta, Sandra Segal	U.S. Circuit Judge for the Ninth Circuit	N/A	02.08.06	05.02.06			
	Wallace, Michael B.	U.S. Circuit Judge for the Fifth Circuit	N/A	02.08.06				
	Tamargo, Mauricio J.	Chairman, Foreign Claims Settlement Commission, DoJ	02.03.06	02.06.06	N/A	03.09.06	03.13.06	**03.13.06**
	Sedgwick, Jeffrey	Director, Bureau of Justice Statistics, DoJ	01.30.06	01.31.06	03.14.06	03.30.06	03.31.06	**03.31.06**

Committee	Name	Position	Intent	Nominated	Hearing	Reported	Floor	Confirmed
	Bradbury, Steven G.	Assistant Attorney General, Legal Counsel, DOJ	N/A	01.25.06				
	Kavanaugh, Brett M.	U.S. Circuit Judge for the DC Circuit	N/A	01.25.06	05.09.06	05.11.06		
	Bryant, Vanessa Lynne	U.S. District Judge for the District of Connecticut	N/A	01.25.06				
	Bumb, Renee Marie	U.S. District Judge for the District of New Jersey	N/A	01.25.06	04.25.06	05.04.06		
	Chagares, Michael A.	U.S. Circuit Judge for the Third Circuit	N/A	01.25.06	03.14.06	03.30.06	04.04.06	**04.04.06**
	Cogan, Brian M.	U.S. District Judge for the E. District of NY	N/A	01.25.06	03.29.06	04.27.06	05.04.06	**05.04.06**
	Golden, Thomas M.	U.S. District Judge for the E. District of PA	N/A	01.25.06	03.29.06	04.27.06	05.04.06	**05.04.06**
	Guilford, Andrew J.	U.S. District Judge for the Central District of California	N/A	01.25.06				
	Hillman, Noel Lawerence	U.S. District Judge for the District of New Jersey	N/A	01.25.06	04.25.06	05.04.06		
	Miller, Gray Hampton	U.S. District Judge for the S. District of Texas	N/A	01.25.06	03.14.06	03.30.06	04.25.06	**04.25.06**
	Wigenton, Susan Davis	U.S. District Judge for the District of New Jersey	N/A	01.25.06	04.25.06	05.04.06		
	Freeman, Sharee M.	Director, Community Relations Service, DoJ	12.19.05	12.20.05	03.14.06	03.30.06	03.31.06	**03.31.06**
	Barrett, Michael Ryan	U.S. District Judge for the S. District of Ohio	N/A	12.16.05	03.29.06	04.27.06	05.01.06	**05.01.06**
	Lloyd, Reginald I.	U.S. Attorney for the District of South Carolina	N/A	12.16.05	N/A	02.16.06	02.17.06	**02.17.06**
	Smith, Norman Randy	U.S. Circuit Judge for the Ninth Circuit	N/A	12.16.05	03.01.06	05.04.06		
	Flynn, Terrance P.	U.S. Attorney for the W. District of New York	N/A	12.15.05	N/A	03.02.06	03.13.06	**03.13.06**
	Larson, Stephen G.	U.S. District Judge for the Central District of California	N/A	12.15.05	02.15.06	03.02.06	03.16.06	**03.16.06**
	Schiltz, Patrick Joseph	U.S. District Judge for the District of Minnesota	N/A	12.14.05	03.01.06	03.30.06	04.26.06	**04.26.06**
	Zouhary, Jack	U.S. District Judge for the N. District of Ohio	N/A	12.14.05	02.15.06	03.02.06	03.16.06	**03.16.06**
	Gordon, Leo Maury	Judge, United States Court of International Trade	N/A	11.10.05	02.07.06	02.16.06	03.13.06	**03.13.06**
	King, Stephen C.	Member, U.S. Foreign Claims Settlement Commission, DOJ	11.09.05	11.10.05	N/A	02.16.06	02.17.06	**02.17.06**
	Alito, Samuel A	Associate Justice, U.S. Supreme Court	10.31.05	11.10.05	01.09.06	01.24.06	01.31.06	**01.31.06**
	Delgado-Colon, Aida	U.S. District Judge for the District of Puerto Rico	N/A	10.25.05	02.07.06	02.16.06	03.06.06	**03.06.06**
	Clark, John F.	Director, United States Marshals Service, DOJ	10.21.05	10.21.05	02.15.06	03.16.06	03.16.06	**03.16.06**
(Designated Acting on 10.21.05)	**McNulty, Paul J.**	Deputy Attorney General, DOJ	10.21.05	11.09.05	02.02.06	02.16.06	03.16.06	**03.16.06**
	Vitaliano, Eric Nicholas	U.S. District Judge for the E. District of NY	N/A	10.07.05	11.01.05	11.17.05	12.21.05	**12.21.05**
(Withdrawn on 10.28.05)	Miers, Harriet Ellan	Associate Justice, U.S. Supreme Court	10.03.05	10.07.05	N/A	N/A	N/A	N/A
(Withdrawn on 03.07.06)	*Payne, James Hardy*	U.S. Circuit Judge for the Tenth Circuit	N/A	09.29.05	N/A	N/A	N/A	N/A
	Batten, Timothy C.	U.S. District Judge for the N. District of GA	N/A	09.28.05	02.07.06	02.16.06	03.06.06	**03.06.06**
	DuBose, Kristi	U.S. District Judge for the S. District of AL	N/A	09.28.05	11.15.05	11.17.05	12.21.05	**12.21.05**
	Johnston, Thomas E.	U.S. District Judge for the S. District of WV	N/A	09.28.05	02.07.06	02.16.06	03.06.06	**03.06.06**
	Kendall, Virginia Mary	U.S. District Judge for the N. District of IL	N/A	09.28.05	11.15.05	11.17.05	12.21.05	**12.21.05**
	Watkins, W. Keith	U.S. District Judge for the Middle District of AL	N/A	09.28.05	11.15.05	11.17.05	12.21.05	**12.21.05**
(Recess Appointment: 08.31.05)	Fisher, Alice S.	Assistant Attorney General for Criminal Division, DOJ	N/A	09.19.05				
	Van Tatenhove, Gregory	U.S. District Judge for the E. District of KY	N/A	09.13.05	11.01.05	11.17.05	12.21.05	**12.21.05**
	Roberts, John G.	Chief Justice, U.S. Supreme Court	09.05.05	09.06.05	09.12.05	09.22.05	09.29.05	**09.29.05**
	Gonzalez, Emilio T.	Director, Bureau of Citizenship and Immigration Services, DHS	08.31.05	09.06.05	10.18.05	11.17.05	12.21.05	**12.21.05**
(Designated Acting on 09.22.05)	**Barnett, Thomas O.**	Assistant Attorney General, Anti-Trust, DOJ	08.23.05	09.06.05	10.06.05	11.03.05	02.10.06	**02.10.06**
	Roberts, John G.	Assosciate Justice, U.S. Supreme Court (Withdrawn)	07.19.05	07.29.05	N/A	N/A	N/A	N/A
	Mattice, Harry Sandlin	U.S. District Judge for the E. District of TN	07.28.05	07.28.05	09.29.05	10.20.05	10.24.05	**10.24.05**
	Bianco, Joseph F.	U.S. District Judge for the E. District of NY	07.28.05	07.28.05	11.01.05	11.17.05	12.21.05	**12.21.05**
	Burgess, Timothy M.	U.S. District Judge for the District of Alaska	07.28.05	07.28.05	11.01.05	11.17.05	12.21.05	**12.21.05**

Committee	Name	Position	Intent	Nominated	Hearing	Reported	Floor	Confirmed
(Recess Appointment: 04.19.06)	O'Gara, James F. X.	Deputy Director, Supply Reduction, National Drug Control Policy	07.28.05	07.28.05	10.18.05	N/A	N/A	N/A
(Recess Appointment: 01.04.06)	*Myers, Julie L.	Assist. Sec., Bureau of Immigration and Customs Enforcement, DHS	06.29.05	06.29.05	10.18.05	11.07.05		
	Garcia, Michael J.	U.S. Attorney for the S. District of New York, DOJ	N/A	06.30.05	N/A	07.28.05	07.29.05	**07.29.05**
(Returned on 12.22.05)	Bradbury, Steven G.	Assistant Attorney General, Legal Counsel, DOJ	06.23.05	06.23.05	10.06.05	11.03.05	N/A	N/A
	Swain, Peter Manson	U.S. Marshal for the S. District of Indiana, DOJ	N/A	06.23.05	N/A	07.28.05	07.29.05	**07.29.05**
(Withdrawn on 10.07.05)	*Flanigan, Timothy E.*	Deputy Attorney General, DOJ	N/A	06.20.05	07.26.05	N/A	N/A	N/A
	Wooldridge, Sue Ellen	Assistant Attorney General, Environment&Natural Resources, DOJ	06.20.05	06.20.05	10.06.05	11.03.05	11.10.05	**11.10.05**
	Kim, Wan J.	Assistant Attorney General, Civil Rights, DOJ	06.16.05	06.16.05	10.06.05	11.03.05	11.04.05	**11.04.05**
	Sweeney, Margaret S.	Judge of the United States Court of Federal Claims	N/A	06.14.05	09.29.05	10.20.05	10.21.05	**10.21.05**
	Wheeler, Thomas Craig	Judge of the United States Court of Federal Claims	N/A	06.14.05	09.29.05	10.20.05	10.21.05	**10.21.05**
	Dinkins, Carol E.	Chairman, Privacy and Civil Liberties Oversight Board	06.10.05	09.28.05	11.08.05	02.16.06	02.17.06	**02.17.06**
	Raul, Alan Charles	Vice Chairman, Privacy and Civil Liberties Oversight Board	06.10.05	09.28.05	11.08.05	02.16.06	02.17.06	**02.17.06**
	Smoak, John Richard	U.S. District Judge for the N. District of Florida	N/A	06.08.05	09.29.05	10.20.05	10.27.05	**10.27.05**
	Wainstein, Kenneth L.	U.S. Attorney for the District of Columbia	N/A	06.08.05	N/A	09.08.05	10.07.05	**10.07.05**
	Rosenstein, Rod J.	U.S. Attorney for the District of Maryland, DOJ	05.23.05	05.23.05	N/A	06.30.05	07.01.05	**07.01.05**
	Letten, James B.	U.S. Attorney for the E. District of Louisiana, DOJ	05.13.05	05.13.05	N/A	06.30.05	07.01.05	**07.01.05**
	Hanaway, Catherine L.	U.S. Attorney for the E. District of Missouri, DOJ	04.28.05	04.28.05	N/A	11.17.05	12.17.05	**12.17.05**
	Brand, Rachel	Assistant Attorney General for Legal Policy, DOJ	03.29.05	04.04.05	05.12.05	06.16.05	07.28.05	**07.28.05**
(Recess Appointment: 08.31.05)	**Fisher, Alice S.**	Assistant Attorney General for Criminal Division, DOJ	03.29.05	04.04.05	05.12.05	06.16.05	N/A	N/A
	Schofield, Regina B.	Assistant Attorney General for Justice Programs, DOJ	03.29.05	04.04.05	05.12.05	05.26.05	06.08.05	**06.08.05**
	Clement, Paul D.	Solicitor General, DOJ	03.14.05	03.14.05	04.27.05	05.26.05	06.08.05	**06.08.05**
	Sandoval, Brian Edwar	U.S. District Judge, Nevada	03.01.05	03.01.05	09.29.05	10.20.05	10.24.05	**10.24.05**
	Murphy, Stephen	U.S. Attorney for the E. District Michigan, DOJ	02.17.05	02.17.05	N/A	05.26.05	06.08.05	**06.08.05**
	Jenkins, Anthony J.	U.S. Attorney for the District of Virgin Islands, DOJ	02.17.05	02.17.05	N/A	05.26.05	06.08.05	**06.08.05**
	Boyle,Terrence W.	U.S. Circuit Judge for the Fourth Circuit	02.14.05	02.14.05	03.03.05	06.16.05		
	Brown, Janice R.	U.S. Circuit Judge for the DC Circuit	02.14.05	02.14.05	N/A	04.21.05	06.08.05	**06.08.05**
	Griffin, Richard A.	U.S. Circuit Judge for the Sixth Circuit	02.14.05	02.14.05	N/A	05.26.05	06.09.05	**06.09.05**
	Griffith, Thomas B.	U.S. Circuit Judge for the DC Circuit	02.14.05	02.14.05	03.08.05	04.14.05	06.14.05	**06.14.05**
	Haynes, William James	U.S Circuit Judge for the Fourth Circuit	02.14.05	02.14.05				
(Returned on 12.22.05)	*Kavanaugh, Brett M.*	U.S. Circuit Judge for the DC Circuit	02.14.05	02.14.05	N/A	N/A	N/A	N/A
	McKeague, David W.	U.S. Circuit Judge for the Sixth Circuit	02.14.05	02.14.05	N/A	05.26.05	06.09.05	**06.09.05**
	Myers, William Gerry	U.S. Circuit Judge for the Ninth Circuit	02.14.05	02.14.05	03.01.05	03.17.05		
	Neilson, Susan Bieke	U.S. Circuit Judge for the Sixth Circuit	02.14.05	02.14.05	N/A	10.20.05	10.27.05	**10.27.05**
	Owen, Priscilla R.	U.S. Circuit Judge for the Fifth Circuit	02.14.05	02.14.05	N/A	04.21.05	05.25.05	**05.25.05**
	Pryor, William H.	U.S. Circuit Judge for the Eleventh Circuit	02.14.05	02.14.05	N/A	05.12.05	06.09.05	**06.09.05**
(Withdrawn on 03.27.06)	*Saad, Henry W.*	U.S. Circuit Judge for the Sixth Circuit	02.14.05	02.14.05	N/A	N/A	N/A	N/A
	Conrad, Robert J.	U.S. District Judge for the W. District of NC	02.14.05	02.14.05	03.03.05	04.14.05	04.28.05	**04.28.05**
	Cox, Sean F.	U.S. District Judge for the E. District of MI	02.14.05	02.14.05	05.02.06	05.11.06		
	Crotty, Paul A.	U.S. District Judge for the S. District of NY	02.14.05	02.14.05	N/A	03.17.05	04.11.05	**04.11.05**
	Dever, James C.	U.S. District Judge for the E. District of NC	02.14.05	02.14.05	03.03.05	04.14.05	04.28.05	**04.28.05**
	Ludington, Thomas L.	U.S. District Judge for the E. District of MI	02.14.05	02.14.05	05.02.06	05.11.06		
(Withdrawn on 03.30.06)	Ryan, Daniel P.	U.S. District Judge for the E. District of MI	02.14.05	02.14.05	N/A	N/A	N/A	N/A

Committee	Name	Position	Intent	Nominated	Hearing	Reported	Floor	Confirmed
	Seabright, J. Michael	U.S. District Judge for the District of HI	02.14.05	02.14.05	N/A	03.17.05	04.27.05	**04.27.05**
	Sheridan, Peter G.	U.S. District Judge for the District of NJ	02.14.05	02.14.05	04.25.06	05.04.06		
	Shappert, Gretchen C.F	U.S. Attorney for the W. District of NC, DOJ	02.14.05	02.14.05	N/A	05.26.05	06.08.05	**06.08.05**
	Aguigui, Earl C.	U.S. Marshal for the District of Guam and N. Mariana Islands, DOJ	02.14.05	02.14.05				
	Rivkin, David B.	Member, U.S. Foreign Claims Settlement Commission	01.24.05	01.24.05				
	Gonzales, Alberto R.	Attorney General, DOJ	01.04.05	01.04.05	01.06.05	01.26.05	2.1-3.05	**02.03.05**
Rules and Administration	Lenhard, Robert D.	Federal Election Commission (FEC)	N/A	02.10.06				
	Walther, Steven T.	Federal Election Commission (FEC)	N/A	02.10.06				
	Spakovsky, Hans Von	Federal Election Commission (FEC)	N/A	02.10.06				
	Mason, David M.	Federal Election Commission (FEC)	12.16.05	12.16.05				
(Recess Appointment: 01.04.06)	Lenhard, Robert D.	Federal Election Commission (FEC)	12.16.05	12.16.05				
(Recess Appointment: 01.04.06)	Walther, Steven T.	Federal Election Commission (FEC)	12.16.05	12.16.05				
(Recess Appointment: 01.04.06)	Spakovsky, Hans Von	Federal Election Commission (FEC)	12.16.05	12.16.05				
	Davidson, Donetta	Member, Election Assistance Commission	07.21.05	07.21.05	N/A	07.28.05	07.28.05	**07.28.05**
Small Business	Preston, Steven C.	Administrator, Small Business Administration	04.25.06	04.25.06				
	Thorson, Eric M.	Inspector General, Small Business Administration	06.28.05	06.28.05	03.01.06	03.09.06	03.31.06	**03.31.06**
Veterans Affairs	Cooper, Daniel	Under Secretary, Benefits, Department of Veterans Affairs	03.30.06	03.30.06	N/A	04.27.06		
	***Opfer, George J.**	Inspector General, Veterans Affairs	09.06.05	09.06.05	09.29.05	10.18.05	11.10.05	**11.10.05**
(Withdrawn on 12.13.05)	Molino, John M.	Assistant Secretary, Policy and Planning, Veterans Affairs	08.23.05	09.06.05	09.29.05	10.18.05	N/A	N/A
	Mondello, Lisette M.	Assist. Sec., Public and Intergovernmental Affairs, VA	08.23.05	09.06.05	09.29.05	10.18.05	10.26.05	**10.26.05**
	Tuerk, William F.	Under Secretary, Memorial Affairs, Veterans Affairs	07.29.05	07.29.05	09.29.05	10.18.05	10.26.05	**10.26.05**
	Henke, Robert Joseph	Assistant Secretary, Management, Veterans Affairs	N/A	07.29.05	09.29.05	10.18.05	10.26.05	**10.26.05**
	***Ciecolella, Charles S.**	Assistant Secretary, Veterans' Employment and Training, DOL	05.17.05	05.17.05	07.14.05	07.28.05	07.29.05	**07.29.05**
	Terry, James Philip	Chairman of the Board, Veterans' Appeals	04.26.05	05.09.05	07.14.05	07.28.05	07.29.05	**07.29.05**
	Perlin, Jonathan Brian	Under Secretary for Health, Veterans Affairs	02.18.05	02.18.05	04.07.05	04.26.05	04.28.05	**04.28.05**
	Nicholson, Jim	Secretary, Veterans Affairs	01.04.05	01.04.05	01.24.05	01.24.05	01.26.05	**01.26.05**
Intelligence	*Hayden, Gen. Michael*	Director, CIA	05.08.06	05.08.06	05.18.06			
	Rizzo, John A.	General Counsel, CIA	03.15.06	03.15.06				
	Powell, Benjamin A.	General Counsel, Office of the Director of National Intelligence	N/A	02.10.06	N/A	N/A	N/A	N/A
	Meyerrose, Dale W.	Chief Information Officer, Office of the DNI	08.25.05	09.08.05	11.17.05	11.17.05	12.17.05	**12.17.05**
	Redd, John S.	Director, National Counterterrorism Center, Office of the DNI	06.10.05	06.30.05	07.21.05	07.26.05	07.28.05	**07.28.05**
(Recess Appointment: 01.04.06)	**Powell, Benjamin A.**	General Counsel, Office of the Director of National Intelligence	06.09.05	06.09.05	07.19.05	07.26.05	04.06.06	**04.06.06**
	Gardner, Janice B.	Assistant Secretary, Intelligence and Analysis, Treasury	05.16.05	05.16.05	06.16.05	07.26.05	07.28.05	**07.28.05**
	Hayden, Michael V.	Principal Deputy Director of National Intelligence	04.11.05	04.11.05	04.14.05	04.14.05	04.21.05	**04.21.05**
	Negroponte, John D.	Director of National Intelligence	02.17.05	03.17.05	04.12.05	04.14.05	04.21.05	**04.21.05**

Nominations Pending in the 109th Congress

(Nominations in Italics are priorities.)

(Nominations with an asterisk (*) have been referred to more than one Committee.)

Committee	Name	Position	Intent	Nominated	Hearing	Reported	Floor	Confirmed
Agriculture, Nutrition, & Forestry	None.							
Armed Services	Tobey, William H.	Dep. Admin., Defense Nuclear Nonproliferation, NNSA, DOE	05.11.06	05.11.06				
	Payton, Sue C.	Assist. Secretary, Acquisition, Research & Development, Air Force	04.25.06	04.25.06				
	Blair, Anita	Assistant Secretary, Manpower and Reserve Affairs, Air Force	04.13.06	04.24.06				
	Cohen, Benedict S.	General Counsel, Department of the Army, DoD	02.03.06	02.06.06				
	Dominguez, Michael	Deputy Under Secretary, Personnel and Readiness, DOD	11.21.05	12.13.05	02.15.06			
	Flory, Peter	Assistant Secretary of Defense, DOD	N/A	09.19.05				
(Recess Appointment: 08.02.05)	Flory, Peter	Assistant Secretary of Defense, DOD	01.24.05	01.24.05	N/A	07.28.05		
	Eggenberger, A.J.	Mem., Defense Nuclear Facilities Board and designate Chair	06.29.05	06.29.05	N/A	10.27.05		
	McKenna, Andrew J.	Member, Nat'l Security Education Board	01.24.05	01.24.05	N/A	12.19.05		
Banking, Housing and Urban Affairs	Bair, Sheila C.	Chairman, FDIC	05.01.06	05.02.06				
	Lockhart, James B.	Director, Office of Federal Housing Enterprise Oversight, HUD	04.27.06	04.27.06				
	Cox, John W.	CFO, HUD	03.02.06	03.02.06	05.16.06			
	Rymer, Jon T.	Inspector General, FDIC	02.13.06	02.14.06	05.16.06			
	Lambright, James	President, Export-Import Bank	02.13.06	02.13.06	05.16.06			
	Bucelo, Armando J.	Director, Board of Directors, Securities Investor Protection Corp.	02.03.06	02.06.06	05.16.06			
	Farha, Todd S.	Director, Board of Directors, Securities Investor Protection Corp.	02.03.06	02.06.06	05.16.06			
	Simpson, James S.	Federal Transit Administrator, DoT	01.17.06	01.18.06	03.14.06			
	Couch, Robert M.	President, Government National Mortgage Association, HUD	01.04.06	01.18.06	03.14.06			
	Hardiman, William	Mem., Brd of Dir., Nat'l Instit. Of Bldng Sciences	01.24.05	01.24.05	05.16.06			
Budget	**Portman, Rob*	Director, OMB	04.18.06	04.27.06	05.11.06			
Commerce, Science, and Transportation	Kneur, John M. R.	Assistant Secretary, Communications &Information, DOC	05.01.06	05.01.06				
	Martin, Kevin	Member, FCC	04.25.06	04.25.06				
	Rosenker, Mark V.	Chairman, NTSB	04.13.06	04.24.06				
	Sosa, Enrique J.	Member, Reform Board (Amtrak)	N/A	02.10.06				
	Hall, Floyd	Member, Reform Board (Amtrak)	N/A	02.10.06				
	Steinberg, Andrew	Assistant Secretary, Aviation & International Affairs, DoT	02.09.06	02.10.06				
	McDowell, Robert	Commissioner, FCC	02.03.06	02.06.06	03.09.06	03.16.06		
	Barrett, Thomas	Administrator, Pipeline & Hazardous Materials Safety Admin., DoT	01.24.06	01.25.06	02.07.06	03.16.06		
	Duvall, Tyler D.	Assistant Secretary, Transportation Policy, DoT	01.17.06	01.18.06	02.07.06	03.16.06		
	Nason, Nicole R.	Administrator, National Highway Traffic Safety Admin., DoT	01.17.06	01.18.06	02.07.06	03.16.06		
	Karr, Roger Shane	Assistant Secretary, Governmental Affairs, DoT	01.17.06	01.18.06	02.07.06	03.16.06		
(Recess Appointment: 01.04.06)	Sosa, Enrique J.	Member, Reform Board (Amtrak)	01.24.05	01.24.05				
(Recess Appointment: 01.04.06)	Hall, Floyd	Member, Reform Board (Amtrak)	01.24.05	01.24.05				

Committee	Name	Position	Intent	Nominated	Hearing	Reported	Floor	Confirmed
Energy and Natural Resources	Myers, Mark	Director, USGS, DoI	05.03.06	05.03.06				
	Kempthorne, Dirk	Secretary, Department of Interior	03.16.06	04.24.06	05.04.06	05.10.06		
	Moeller, Philip	Member, FERC	03.07.06	03.07.06				
	Wellinghof, Jon	Member, FERC	03.07.06	03.07.06				
	Orbach, Raymond	Under Secretary for Science, DOE	N/A	12.13.05	03.09.06	03.15.06		
	Bernhardt, David Longly	Solicitor, Department of the Interior	11.17.05	11.18.05	03.09.06	03.15.06		
	Sproat, Edward F.	Director, Civilian Radioactive Waste Management, DOE	09.07.05	09.08.05	11.10.05	11.16.05		
Environment and Public Works	Klein, Dale	Chairman, Nuclear Regulatory Commission (NRC)	04.27.06	04.27.06				
	O'Neill, Molly A.	Assistant Administrator, Environmental Information, EPA	03.27.06	03.27.06				
	Capka, J. Richard	Administrator, Federal Highway Administration, DoT	03.07.06	03.07.06	04.05.06	04.26.06		
	Wehrum, William L.	Assistant Administrator, Air and Radiation , EPA	02.27.06	02.27.06	04.05.06	04.26.06		
	Gulliford, James B.	Assistant Administrator, Toxic Substances, EPA	01.17.05	01.18.06	04.05.06	04.26.06		
(Recess Appointment: 01.19.05)	Lyons, Peter B.	Member, Nuclear Regulatory Commission (NRC)	02.14.05	02.14.05	04.20.05			
(Recess Appointment: 01.19.05)	Jaczko, Gregory B.	Member, Nuclear Regulatory Commission (NRC)	02.14.05	02.14.05	04.20.05			
	Butler, Michael	Member, Board of Trustees, Udall Foundation	01.24.05	01.24.05	04.06.05	04.13.05		
	Rappoport, D. Michael	Member, Board of Trustees, Udall Foundation	01.24.05	01.24.05	04.06.05	04.13.05		
Finance	Solomon, Eric	Assistant Secretary, Tax Policy, Treasury	05.08.06	05.09.06				
	Cherecwich, Paul	Member, Internal Revenue Service Oversight Board	04.27.06	05.01.06				
	Hammond, Donald V.	Member, Internal Revenue Service Oversight Board	04.27.06	05.01.06				
	West, Catherine G.	Member, Internal Revenue Service Oversight Board	04.27.06	05.01.06				
	Wince-Smith, Deborah	Member, Internal Revenue Service Oversight Board	04.27.06	05.01.06				
	Schwab, Susan	USTR, EOP	04.18.06	05.03.06	05.16.06			
	Basham, W. Ralph	Commissioner, Customs, DHS	01.30.06	01.31.06	04.05.06			
	Meron, Daniel	General Counsel, HHS	11.15.05	11.17.05				
(Recess Appointment: 04.19.06)	Palmer, John L.	Member, Brd of Trust., Fed. Supple. Med. Insurance Trust Fund	11.03.05	11.07.05	N/A	N/A	N/A	N/A
(Recess Appointment: 04.19.06)	Palmer, John L.	Member, Brd of Trust., Fed. Old-Age & Survivors Insur.Trust Fund	11.03.05	11.07.05	N/A	N/A	N/A	N/A
(Recess Appointment: 04.19.06)	Palmer, John L.	Member, Brd of Trust., Fed. Hospital Insurance Trust Fund	11.03.05	11.07.05	N/A	N/A	N/A	N/A
(Recess Appointment: 04.19.06)	Saving, Thomas R.	Member, Brd of Trust., Fed. Supple. Med. Insurance Trust Fund	11.03.05	11.07.05	N/A	N/A	N/A	N/A
(Recess Appointment: 04.19.06)	Saving, Thomas R.	Member, Brd of Trust., Fed. Old-Age & Survivors Insur. Trust Fund	11.03.05	11.07.05	N/A	N/A	N/A	N/A
(Recess Appointment: 04.19.06)	Saving, Thomas R.	Member, Brd of Trust., Fed. Hospital Insurance Trust Fund	11.03.05	11.07.05	N/A	N/A	N/A	N/A
	Maupin, John E.	Member, Social Security Advisory Board, SSAB	08.09.05	09.06.05				
	Brown, Jeffrey Robert	Member, Social Security Advisory Board, SSAB	01.04.05	01.04.05	12.14.05			
Foreign Relations	Brown, Gayleatha	Ambassador to the Republic of Benin, State	05.11.06	05.11.06				
	Coneway, Peter R.	Ambassador to Switzerland, State	05.11.06	05.11.06				
	Rocca, Christina	U.S. Representative to the Conference on Disarmament, State	05.11.06	05.11.06				
	Symington, W. Stuart	Ambassador to the Republic of Djibouti	05.08.06	05.08.06				
	Taylor, William B.	Ambassador to Ukraine, State	05.01.06	05.01.06	05.12.06			
	Liberi, Dawn M.	Amb. to the Islamic Republic of Mauritania, State	05.01.06	05.01.06				
	Wood, Michael	Ambassador to Sweden, State	05.01.06	05.01.06				

Committee	Name	Position	Intent	Nominated	Hearing	Reported	Floor	Confirmed
	Bradtke, Robert A.	Ambassador to the Republic of Croatia, State	04.27.06	04.27.06				
	Foley, April H.	Ambassador to the Republic of Hungary, State	04.25.06	04.25.06				
	Jacobson, Tracey Ann	Ambassador to the Republic of Tajikistan, State	04.25.06	04.25.06				
	Vasquez, Gaddi H.	U.S. Representative to the UN for Food and Agriculture	04.25.06	04.25.06				
	Sullivan, Dan	Assistant Secretary, Economic and Business Affairs, State	04.13.06	04.24.06	05.11.06			
	Ford, Robert	Ambassador to the Republic of Algeria, State	04.13.06	04.24.06				
	Rowe, Leslie	Amb. to Papua New Guinea, the Solomon Islands, and Vanuatu	04.13.06	04.24.06				
	Derse, Anne E.	Ambassador to the Azerbaijan Republic	04.13.06	04.24.06	05.12.06			
	Cloud, John A.	Ambassador to the Republic of Lithuania	04.06.06	04.06.06				
	Williamson, John Clint	Ambassador at Large for War Crime Issues	04.06.06	04.06.06				
	Bost, Eric	Ambassador to the Republic of South Africa	04.04.06	04.05.06				
	Hughes, Lisa	Ambassador to the Republic of Suriname	04.04.06	04.05.06	05.10.06			
	Wayne, E. Anthony	Ambassador to Argentina	04.04.06	04.05.06	05.10.06			
	Robinson, David M.	Ambassador to Co-Operative Republic of Guyana	04.04.06	04.05.06	05.10.06			
	Kirby, Michael	Ambassador to the Republic of Moldova, State	03.16.06	03.27.06				
	Minton, Mark	Ambassador to Mongolia, State	03.15.06	03.15.06	04.06.06			
	McCallum, Robert	Ambassador to Australia, State	03.10.06	03.13.06				
	Tichenor, Warren	U.S. Representative to the European Office of the UN	03.07.06	03.15.06				
	Ranneberger, Michael E.	Ambassador to the Republic of Kenya	03.07.06	03.07.06				
	Godec, Robert F.	Ambassador to the Republic of Tunisia	03.07.06	03.07.06	05.03.06			
	Staples, George McDade	Director General, Foreign Service, State	03.02.06	03.02.06	03.28.06	05.10.06		
	Sauerbrey, Ellen R.	Assistant Secretary, Population, Refugees, and Migration, State	N/A	02.10.06				
	Wallace, Roger W.	Member, Brd.of Direct., Inter-Amer. Foundation	N/A	02.10.06				
	Hogan, Nadina	Member, Brd.of Direct., Inter-Amer. Foundation	N/A	02.10.06				
	Gray, C. Boyden	Representative to the European Union, State	N/A	02.10.06				
	Brister, Patricia	U.S. Representative, Economic and Social Council, UN	02.07.06	02.08.06	03.28.06			
	Chellaraj, Rajkumar	Assistant Secretary, Administration,	01.24.06	01.25.06	03.28.06			
	Ameri, Goli	U.S. Representative, 60th Session, UN General Assembly	11.09.05	11.10.05				
	Acklie, Duane	U.S. Representative, 60th Session, UN General Assembly	11.09.05	11.10.05				
	O'Brien, Robert C.	U.S. Representative, 60th Session, UN General Assembly	11.09.05	11.10.05				
	McKinnon, Mark	Member, Broadcasting Board of Governors	10.17.05	10.17.05				
(Recess Appointment: 08.01.05)	Bolton, John R.	U.S. Rep., UN, State	N/A	09.19.05				
(Recess Appointment: 08.01.05)	Bolton, John R.	U.S. Rep., Amb. Rank, Sec. Council, UN, State	N/A	09.19.05				
(Recess Appointment: 01.04.06)	Sauerbrey, Ellen R.	Assistant Secretary, Population, Refugees, and Migration, State	08.31.05	09.06.05	10.25.05			
(Recess Appointment: 01.17.06)	Gray, C. Boyden	Representative to the European Union, State	07.22.05	07.25.05	09.19.05	10.25.05		
(Recess Appointment: 01.19.05)	Franco, Adolfo A.	Member, Brd.of Direct., Inter-Amer. Foundation(Renom 01.04.05)	02.14.05	02.14.05				
	Vaughn, Jack	Member, Brd.of Direct., Inter-Amer. Foundation	01.24.05	01.24.05				
(Recess Appointment: 01.04.06)	Wallace, Roger W.	Member, Brd.of Direct., Inter-Amer. Foundation	01.24.05	01.24.05				
	Tomlinson, Kenneth Y.	Member, Broadcasting Board of Governors	01.24.05	01.24.05				
	Tomlinson, Kenneth Y.	Chairman, Broadcasting Board of Governors	01.24.05	01.24.05				
	Hirschberg, D. Jeffrey	Member, Broadcasting Board of Governors	01.24.05	01.24.05				
(Recess Appointment: 01.04.06)	Hogan, Nadina	Member, Brd.of Direct., Inter-Amer. Foundation	01.24.05	01.24.05				

Committee	Name	Position	Intent	Nominated	Hearing	Reported	Floor	Confirmed
HELP	Vaughn, John R.	Member, National Council on Disability	05.08.06	05.09.06				
	Carlson, Victoria	Member, National Council on Disability	05.08.06	05.09.06				
	Colley, Chad	Member, National Council on Disability	05.08.06	05.09.06				
	Mattheiss, Lisa	Member, National Council on Disability	05.08.06	05.09.06				
	Justesen, Troy R.	Assistant Secretary, Vocational and Adult Ed., Education	05.08.06	05.08.06				
	Berger, Katherine	Member, National Museum and Library Services Board	05.03.06	05.05.06				
	Brosius, Karen	Member, National Museum and Library Services Board	05.03.06	05.05.06				
	Miaoulis, Ioannis	Member, National Museum and Library Services Board	05.03.06	05.05.06				
	Pickett, Sandra	Member, National Museum and Library Services Board	05.03.06	05.05.06				
	Orr-Cahall, Christina	Member, National Museum and Library Services Board	05.03.06	05.05.06				
	Starr, Kevin Owen	Member, National Museum and Library Services Board	05.03.06	05.05.06				
	Warder, Lawrence A.	CFO, Department of Education	04.25.06	04.25.06				
	Cooper, Ronald	General Counsel, EEOC	03.27.06	03.27.06				
	Tredick, Peter	Member, National Mediation Board	03.27.06	03.27.06				
	Hoglander, Harry	Member, National Mediation Board	03.27.06	03.27.06				
	von Eshenbach, Andrew	Commissioner, FDA, HHS	03.15.06	03.15.06				
	Stagg, J.C.A.	Member, Brd. of Trust., James Madison Mem. Fellowship Found.	03.13.06	03.13.06				
	Chiles, Jonann E.	Member, Brd. Of Directors, Legal Services Corporation	03.13.06	03.13.06				
	Bridges, Jerry Gayle	CFO, Corporation for National and Community Service	03.07.06	03.07.06				
	Kirsanow, Peter N.	Member, National Labor Relations Board	N/A	02.10.06				
	Schaumber, Peter	Member, National Labor Relations Board	N/A	02.10.06				
	Meisburg, Ronald E.	General Counsel, National Labor Relations Board	N/A	02.10.06				
	Rosenfeld, Arthur F.	Director, Federal Mediation and Conciliation Service	N/A	02.10.06				
	Walsh, Dennis P.	Member, National Labor Relations Board	N/A	02.10.06				
	Goldsmith, Stephen	Member, Brd.of Direct., CNCS	N/A	02.10.06				
	DeCamp, Paul	Administrator, Wage and Hour Division, DoL	01.30.06	01.31.06				
	Juaristi, Vince J.	Member, Brd.of Direct., CNCS	12.21.05	12.21.05				
(Recess Appointment: 01.04.06)	Goldsmith, Stephen	Member, Brd.of Direct., CNCS	12.19.05	12.20.05				
(Recess Appointment: 01.04.06)	Kirsanow, Peter N.	Member, National Labor Relations Board	11.15.05	11.17.05				
	Silver, Ron	Member, United States Institute of Peace	10.06.05	10.06.05				
	Van Rest, Judy	Member, United States Institute of Peace	10.06.05	10.06.05				
	Talbert, Kent D.	General Counsel, Education	09.27.05	09.28.05	N/A			
	Thompson, Horace A.	Member, Occupational Safety and Health Review Commission	09.27.05	09.28.05	N/A			
(Recess Appointment: 08.31.05)	Schaumber, Peter	Member, National Labor Relations Board	N/A	09.19.05				
	Stickler, Richard	Assistant Secretary, Mine Safety and Health, DOL	09.15.05	09.15.05	01.31.06	03.08.06		
(Recess Appointment: 04.19.06)	Madras, Bertha K.	Dep. Director, Demand Reduction, National Drug Control Policy	07.27.05	07.27.05	N/A	10.19.05	N/A	N/A
(Recess Appointment: 01.04.06)	Rosenfeld, Arthur F.	Director, Federal Mediation and Conciliation Service	07.21.05	07.21.05				
(Recess Appointment: 01.04.06)	Meisburg, Ronald E.	General Counsel, National Labor Relations Board	06.29.05	06.29.05				
	Holen, Arlene	Member, Federal Mine Safety and Health Review Commission	05.20.05	05.23.05	N/A	03.08.06		
(Recess Appointment: 01.17.06)	Walsh, Dennis P.	Member, National Labor Relations Board	04.27.05	04.27.05				
	Dolan, Michael	Member, Brd.of Direct., CNCS	03.29.05	04.04.05				

Committee	Name	Position	Intent	Nominated	Hearing	Reported	Floor	Confirmed
Homeland Security and Governmental Affairs	Williams, Ellen C.	Governor, United States Postal Service	05.08.06	05.09.06				
	Portman, Rob	Director, OMB	04.18.06	04.27.06	05.17.06			
	Denett, Paul	Administrator, Federal Procurement Policy, OMB	04.17.06	04.24.06				
	Paulison, R. David	Under Secretary, Federal Emergency Management, DHS	04.06.06	04.06.06				
	Doan, Lurita Alexis	Administrator, General Services Administration (GSA)	04.06.06	04.06.06				
	Barnett, Mickey D.	Governor, United States Postal Service	03.02.06	03.02.06				
	Tobin, Katherine C.	Governor, United States Postal Service	03.02.06	03.02.06				
	Cusick, Robert J.	Director, Office of Government Ethics	02.13.06	02.13.06				
	Henke, Tracy A.	Director, State and Local Govt., Coordination & Preparedness, DHS	N/A	02.10.06				
	Myers, Julie L.	Assist. Sec., Bureau of Immigration and Customs Enforcement, DHS	N/A	02.10.06				
	Norquist, David L.	CFO, DHS	01.17.06	01.18.06	05.08.06			
	Gray, S. Pamela	Judge of the D.C. Superior Court	01.11.06	01.25.06				
	Dalton, Carol A.	Associate Judge of the D.C. Superior Court	N/A	11.09.05				
	Acton, Mark	Commissioner, Postal Rate Commission	11.03.05	11.07.05	03.31.06	05.02.06		
(Recess Appointment: 01.04.06)	Henke, Tracy A.	Director, State and Local Govt., Coordination & Preparedness, DHS	07.13.05	07.14.05	12.08.05			
(Recess Appointment: 01.04.06)	*Myers, Julie L.	Assist. Sec., Bureau of Immigration and Customs Enforcement, DHS	06.29.05	06.29.05	09.15.05	10.07.05		
	Anderson, Jennifer M.	Assoc. Judge of the Superior Court of DC	02.14.05	02.14.05				
	Conboy, Stephen T.	U.S. Marshal, D.C. Superior Court	01.24.05	01.24.05				
Judiciary	Anderson, Thomas D.	U.S. Attorney for the District of Vermont	N/A	05.11.06				
	Gorsuch, Neil M.	U.S. Circuit Judge for the Tenth Circuit	N/A	05.10.06				
	Baker, Valerie L.	U.S. District Judge for the Central District of CA	N/A	05.04.06				
	Holmes, Jerome A.	U.S. Circuit Judge for the Tenth Circuit	N/A	05.04.06				
	Rosenberg, Charles P.	U.S. Attorney for the E. District of VA	N/A	05.04.06				
	Tydingco-Gatewood, Frances	Judge for the District Court of Guam	N/A	04.25.06				
	Gelpi, Gustavo Antonio	U.S. District Judge for the District of Puerto Rico	N/A	04.24.06				
	Gutierrez, Philip S.	U.S. District Judge for the Central District of California	N/A	04.24.06				
	Jordan, Daniel Porter	U.S. District Judge for the S. District of MS	N/A	04.24.06				
	Peterson, Erik C.	U.S. Attorney for the W. District of WI	N/A	04.24.06				
	Orton, Gary D.	U.S. Marshal for the District of Nevada	N/A	03.30.06				
	Wainstein, Kenneth L.	Assistant Attorney General, National Security Division, DOJ	03.13.06	03.13.06	05.02.06			
	Smith, Milan D.	U.S. Circuit Judge for the Ninth Circuit	N/A	02.14.06	04.25.06	05.04.06		
	Whitney, Frank D.	U.S. District Judge for the W. District of NC	N/A	02.14.06				
	Ikuta, Sandra Segal	U.S. Circuit Judge for the Ninth Circuit	N/A	02.08.06	05.02.06			
	Wallace, Michael B.	U.S. Circuit Judge for the Fifth Circuit	N/A	02.08.06				
	Bradbury, Steven G.	Assistant Attorney General, Legal Counsel, DOJ	N/A	01.25.06				
	Kavanaugh, Brett M.	U.S. Circuit Judge for the DC Circuit	N/A	01.25.06	05.09.06	05.11.06		
	Bryant, Vanessa Lynne	U.S. District Judge for the District of Connecticut	N/A	01.25.06				
	Bumb, Renee Marie	U.S. District Judge for the District of New Jersey	N/A	01.25.06	04.25.06	05.04.06		
	Guilford, Andrew J.	U.S. District Judge for the Central District of California	N/A	01.25.06				
	Hillman, Noel Lawerence	U.S. District Judge for the District of New Jersey	N/A	01.25.06	04.25.06	05.04.06		

Committee	Name	Position	Intent	Nominated	Hearing	Reported	Floor	Confirmed
	Wigenton, Susan Davis	U.S. District Judge for the District of New Jersey	N/A	01.25.06	04.25.06	05.04.06		
	Smith, Norman Randy	U.S. Circuit Judge for the Ninth Circuit	N/A	12.16.05	03.01.06	05.04.06		
(Recess Appointment: 08.31.05)	Fisher, Alice S.	Assistant Attorney General for Criminal Division, DOJ	N/A	09.19.05				
(Recess Appointment: 04.19.06)	O'Gara, James F. X.	Deputy Director, Supply Reduction, National Drug Control Policy	07.28.05	07.28.05	10.18.05	N/A	N/A	N/A
(Recess Appointment: 01.04.06)	*Myers, Julie L.	Assist. Sec., Bureau of Immigration and Customs Enforcement, DHS	06.29.05	06.29.05	10.18.05	11.07.05		
	Boyle,Terrence W.	U.S. Circuit Judge for the Fourth Circuit	02.14.05	02.14.05	03.03.05	06.16.05		
	Haynes, William James	U.S Circuit Judge for the Fourth Circuit	02.14.05	02.14.05				
	Myers, William Gerry	U.S. Circuit Judge for the Ninth Circuit	02.14.05	02.14.05	03.01.05	03.17.05		
	Cox, Sean F.	U.S. District Judge for the E. District of MI	02.14.05	02.14.05	05.02.06	05.11.06		
	Ludington, Thomas L.	U.S. District Judge for the E. District of MI	02.14.05	02.14.05	05.02.06	05.11.06		
	Sheridan, Peter G.	U.S. District Judge for the District of NJ	02.14.05	02.14.05	04.25.06	05.04.06		
	Aguigui, Earl C.	U.S. Marshal for the District of Guam and N. Mariana Islands, DOJ	02.14.05	02.14.05				
	Rivkin, David B.	Member, U.S. Foreign Claims Settlement Commission, DOJ	01.24.05	01.24.05				
Rules and Administration	Lenhard, Robert D.	Federal Election Commission (FEC)	N/A	02.10.06				
	Walther, Steven T.	Federal Election Commission (FEC)	N/A	02.10.06				
	Spakovsky, Hans Von	Federal Election Commission (FEC)	N/A	02.10.06				
	Mason, David M.	Federal Election Commission (FEC)	12.16.05	12.16.05				
(Recess Appointment: 01.04.06)	Lenhard, Robert D.	Federal Election Commission (FEC)	12.16.05	12.16.05				
(Recess Appointment: 01.04.06)	Walther, Steven T.	Federal Election Commission (FEC)	12.16.05	12.16.05				
(Recess Appointment: 01.04.06)	Spakovsky, Hans Von	Federal Election Commission (FEC)	12.16.05	12.16.05				
Small Business	Preston, Steven C.	Administrator, Small Business Administration	04.25.06	04.25.06				
Veterans' Affairs	Cooper, Daniel	Under Secretary, Benefits, Department of Veterans Affairs	03.30.06	03.30.06	N/A	04.27.06		
Intelligence	*Hayden, Gen. Michael*	Director, CIA	05.08.06	05.08.06	05.18.06			
	Rizzo, John A.	General Counsel, CIA	03.15.06	03.15.06				

New Email Message

From: Moy, Edmund C. <Edmund_C._Moy@who.eop.gov>
Sent: Friday, May 19, 2006 7:27 PM
To: Johanson, Aaron L.; Trent, Joshua; Christie, Jennifer K.
Subject: Fw: Nominations Reports
Attachments: 05.19.06 Nominations Pending.xls; 05.19.06 Nominations Pending and Confirmed.xls

FYI

-----Original Message-----
From: Dunne, Dianna L. <Dianna_L._Dunne@who.eop.gov>
To: Wolff, Candida P. <Candida_P._Wolff@who.eop.gov>; Wright, Liza <Liza_Wright@who.eop.gov>; O'Hollaren, Sean B. <Sean_B._O'Hollaren@who.eop.gov>; Badger, William D. <William_D._Badger@who.eop.gov>; Moy, Edmund C. <Edmund_C._Moy@who.eop.gov>; Fiddelke, Debbie S. <Debbie_S._Fiddelke@who.eop.gov>; Brown, Jamie E. <Jamie_E._Brown@who.eop.gov>; Emling, John G. <John_G._Emling@who.eop.gov>; Hauck, Megan E. <Megan_E._Hauck@who.eop.gov>; Allen, Michael <Michael_Allen@nsc.eop.gov>; Becker, Brenda L. <Brenda_L._Becker@ovp.eop.gov>; Swonger, Amy H. <Amy_H._Swonger@ovp.eop.gov>; Healy, Erin E. <Erin_E._Healy@who.eop.gov>; Bullock, Katja <Katja_Bullock@who.eop.gov>; Kratovil, Lindley <Lindley_Kratovil@who.eop.gov>; Ransbottom, Sarah E. <Sarah_E._Ransbottom@who.eop.gov>; Teague, Matthew L. <Matthew_L._Teague@who.eop.gov>; Roebke, Heather M. <Heather_M._Roebke@who.eop.gov>; Persinger, John M. <John_M._Persinger@who.eop.gov>; Drummond, Michael <Michael_Drummond@who.eop.gov>; Rao, Neomi J. <Neomi_J._Rao@who.eop.gov>; Courtwright, Susan M. <Courtwright_S@who.eop.gov>

CC: Dunne, Dianna L. <Dianna_L._Dunne@who.eop.gov>
Sent: Fri May 19 19:11:26 2006
Subject: Nominations Reports

<<...>>
<<...>> Please find attached the comprehensive pending and confirmed nominations report and a report that has only pending nominations for the week ending Friday, May 19, 2006. If you have any questions, please contact me. Thank you. Regards, Dianna

The following nominations were confirmed this week:

Milan D. Smith, Jr., of California, to be United States Circuit Judge for the Ninth Circuit, confirmed 94-0
George Staples to be Director General of the Foreign Service
Horace Thompson to be a Member of the Occupational Safety and Health Review Commission
Kent Talbert to be General Counsel, Department of Education
J. C. A. Stagg to be a Member of the Board of Trustees of the James Madison memorial fellowship foundation.
Vince Juaristi to be a Member of the Board of Directors of the Corporation for national and community service
Jerry Bridges to be Chief Financial Officer, Corporation for national and community service

Dianna Dunne
Office of Legislative Affairs/Senate
The White House
Washington, D.C. 20502
(202) 456-2092

Nominations Pending in the 109th Congress

(Nominations in Italics are priorities.)

(Nominations with an asterisk (*) have been referred to more than one Committee.)

Committee	Name	Position	Intent	Nominated	Hearing	Reported	Floor	Confirmed
Agriculture, Nutrition, & Forestry	None.							
Armed Services	Tobey, William H.	Dep. Admin., Defense Nuclear Nonproliferation, NNSA, DOE	05.11.06	05.11.06				
	Payton, Sue C.	Assist. Secretary, Acquisition, Research & Development, Air Force	04.25.06	04.25.06				
	Blair, Anita	Assistant Secretary, Manpower and Reserve Affairs, Air Force	04.13.06	04.24.06				
	Cohen, Benedict S.	General Counsel, Department of the Army, DoD	02.03.06	02.06.06				
	Dominguez, Michael	Deputy Under Secretary, Personnel and Readiness, DOD	11.21.05	12.13.05	02.15.06			
	Flory, Peter	Assistant Secretary of Defense, DOD	N/A	09.19.05				
(Recess Appointment: 08.02.05)	Flory, Peter	Assistant Secretary of Defense, DOD	01.24.05	01.24.05	N/A	07.28.05		
	Eggenberger, A.J.	Mem., Defense Nuclear Facilities Board and designate Chair	06.29.05	06.29.05	N/A	10.27.05		
	McKenna, Andrew J.	Member, Nat'l Security Education Board	01.24.05	01.24.05	N/A	12.19.05		
Banking, Housing and Urban Affairs	Kohn, Donald	Vice Chairman, Board of Governors, Federal Reserve System	05.18.06	05.18.06				
	Casey, Kathy	Commissioner, SEC	05.18.06	05.18.06				
	Bair, Sheila C.	Chairman, FDIC	05.01.06	05.02.06				
	Lockhart, James B.	Director, Office of Federal Housing Enterprise Oversight, HUD	04.27.06	04.27.06				
	Cox, John W.	CFO, HUD	03.02.06	03.02.06	05.16.06			
	Rymer, Jon T.	Inspector General, FDIC	02.13.06	02.14.06	05.16.06			
	Lambright, James	President, Export-Import Bank	02.13.06	02.13.06	05.16.06			
	Bucelo, Armando J.	Director, Board of Directors, Securities Investor Protection Corp.	02.03.06	02.06.06	05.16.06			
	Farha, Todd S.	Director, Board of Directors, Securities Investor Protection Corp.	02.03.06	02.06.06	05.16.06			
	Simpson, James S.	Federal Transit Administrator, DoT	01.17.06	01.18.06	03.14.06			
	Couch, Robert M.	President, Government National Mortgage Association, HUD	01.04.06	01.18.06	03.14.06			
	Hardiman, William	Mem., Brd of Dir., Nat'l Instit. Of Blding Sciences	01.24.05	01.24.05	05.16.06			
Budget	**Portman, Rob*	Director, OMB	04.18.06	04.27.06	05.11.06			
Commerce, Science, and Transportation	Biden, R. Hunter	Member, Reform Board (Amtrak)	05.16.06	05.16.06				
	McLean, Donna R.	Member, Reform Board (Amtrak)	05.16.06	05.16.06				
	Hill, John H.	Administrator, Federal Motor Carrier Safety Administration	05.16.06	05.16.06				
	Kneur, John M. R.	Assistant Secretary, Communications &Information, DOC	05.01.06	05.01.06				
	Martin, Kevin	Member, FCC	04.25.06	04.25.06				
	Rosenker, Mark V.	Chairman, NTSB	04.13.06	04.24.06				
	Sosa, Enrique J.	Member, Reform Board (Amtrak)	N/A	02.10.06				
	Hall, Floyd	Member, Reform Board (Amtrak)	N/A	02.10.06				
	Steinberg, Andrew	Assistant Secretary, Aviation & International Affairs, DoT	02.09.06	02.10.06				
	McDowell, Robert	Commissioner, FCC	02.03.06	02.06.06	03.09.06	03.16.06		
	Barrett, Thomas	Administrator, Pipeline & Hazardous Materials Safety Admin., DoT	01.24.06	01.25.06	02.07.06	03.16.06		
	Duvall, Tyler D.	Assistant Secretary, Transportation Policy, DoT	01.17.06	01.18.06	02.07.06	03.16.06		

Committee	Name	Position	Intent	Nominated	Hearing	Reported	Floor	Confirmed
	Nason, Nicole R.	Administrator, National Highway Traffic Safety Admin., DoT	01.17.06	01.18.06	02.07.06	03.16.06		
	Karr, Roger Shane	Assistant Secretary, Governmental Affairs, DoT	01.17.06	01.18.06	02.07.06	03.16.06		
(Recess Appointment: 01.04.06)	Sosa, Enrique J.	Member, Reform Board (Amtrak)	01.24.05	01.24.05				
(Recess Appointment: 01.04.06)	Hall, Floyd	Member, Reform Board (Amtrak)	01.24.05	01.24.05				
Energy and Natural Resources	Correll, John Ray	Director, Office of Surface Mining Reclamation &Enforce., DoI	05.16.06	05.16.06				
	Myers, Mark	Director, USGS, DoI	05.03.06	05.03.06				
	Kempthorne, Dirk	Secretary, Department of Interior	03.16.06	04.24.06	05.04.06	05.10.06		
	Moeller, Philip	Member, FERC	03.07.06	03.07.06				
	Wellinghof, Jon	Member, FERC	03.07.06	03.07.06				
	Orbach, Raymond	Under Secretary for Science, DOE	N/A	12.13.05	03.09.06	03.15.06		
	Bernhardt, David Longly	Solicitor, Department of the Interior	11.17.05	11.18.05	03.09.06	03.15.06		
	Sproat, Edward F.	Director, Civilian Radioactive Waste Management, DOE	09.07.05	09.08.05	11.10.05	11.16.05		
Environment and Public Works	Klein, Dale	Chairman, Nuclear Regulatory Commission (NRC)	04.27.06	04.27.06	05.17.06	05.23.06		
	O'Neill, Molly A.	Assistant Administrator, Environmental Information, EPA	03.27.06	03.27.06	05.17.06	05.23.06		
	Capka, J. Richard	Administrator, Federal Highway Administration, DoT	03.07.06	03.07.06	04.05.06	04.26.06		
	Wehrum, William L.	Assistant Administrator, Air and Radiation , EPA	02.27.06	02.27.06	04.05.06	04.26.06		
	Gulliford, James B.	Assistant Administrator, Toxic Substances, EPA	01.17.05	01.18.06	04.05.06	04.26.06		
(Recess Appointment: 01.19.05)	Lyons, Peter B.	Member, Nuclear Regulatory Commission (NRC)	02.14.05	02.14.05	04.20.05	05.23.06		
(Recess Appointment: 01.19.05)	Jaczko, Gregory B.	Member, Nuclear Regulatory Commission (NRC)	02.14.05	02.14.05	04.20.05	05.23.06		
	Butler, Michael	Member, Board of Trustees, Udall Foundation	01.24.05	01.24.05	04.06.05	04.13.05		
	Rappoport, D. Michael	Member, Board of Trustees, Udall Foundation	01.24.05	01.24.05	04.06.05	04.13.05		
Finance	Solomon, Eric	Assistant Secretary, Tax Policy, Treasury	05.08.06	05.09.06				
	Cherecwich, Paul	Member, Internal Revenue Service Oversight Board	04.27.06	05.01.06				
	Hammond, Donald V.	Member, Internal Revenue Service Oversight Board	04.27.06	05.01.06				
	West, Catherine G.	Member, Internal Revenue Service Oversight Board	04.27.06	05.01.06				
	Wince-Smith, Deborah	Member, Internal Revenue Service Oversight Board	04.27.06	05.01.06				
	Schwab, Susan	USTR, EOP	04.18.06	05.03.06	05.16.06	05.22.06		
	Basham, W. Ralph	Commissioner, Customs, DHS	01.30.06	01.31.06	04.05.06	05.18.06		
	Meron, Daniel	General Counsel, HHS	11.15.05	11.17.05				
(Recess Appointment: 04.19.06)	Palmer, John L.	Member, Brd of Trust., Fed. Supple. Med. Insurance Trust Fund	11.03.05	11.07.05	N/A	N/A	N/A	N/A
(Recess Appointment: 04.19.06)	Palmer, John L.	Member, Brd of Trust., Fed. Old-Age & Survivors Insur.Trust Fund	11.03.05	11.07.05	N/A	N/A	N/A	N/A
(Recess Appointment: 04.19.06)	Palmer, John L.	Member, Brd of Trust., Fed. Hospital Insurance Trust Fund	11.03.05	11.07.05	N/A	N/A	N/A	N/A
(Recess Appointment: 04.19.06)	Saving, Thomas R.	Member, Brd of Trust., Fed. Supple. Med. Insurance Trust Fund	11.03.05	11.07.05	N/A	N/A	N/A	N/A
(Recess Appointment: 04.19.06)	Saving, Thomas R.	Member, Brd of Trust., Fed. Old-Age & Survivors Insur. Trust Fund	11.03.05	11.07.05	N/A	N/A	N/A	N/A
(Recess Appointment: 04.19.06)	Saving, Thomas R.	Member, Brd of Trust., Fed. Hospital Insurance Trust Fund	11.03.05	11.07.05	N/A	N/A	N/A	N/A
	Maupin, John E.	Member, Social Security Advisory Board, SSAB	08.09.05	09.06.05				
	Brown, Jeffrey Robert	Member, Social Security Advisory Board, SSAB	01.04.05	01.04.05	12.14.05			
Foreign Relations	Brown, Gayleatha	Ambassador to the Republic of Benin, State	05.11.06	05.11.06				

Committee	Name	Position	Intent	Nominated	Hearing	Reported	Floor	Confirmed
	Coneway, Peter R.	Ambassador to Switzerland, State	05.11.06	05.11.06				
	Rocca, Christina	U.S. Representative to the Conference on Disarmament, State	05.11.06	05.11.06				
	Symington, W. Stuart	Ambassador to the Republic of Djibouti	05.08.06	05.08.06	05.25.06			
	Taylor, William B.	Ambassador to Ukraine, State	05.01.06	05.01.06	05.12.06			
	Liberi, Dawn M.	Amb. to the Islamic Republic of Mauritania, State	05.01.06	05.01.06				
	Wood, Michael	Ambassador to Sweden, State	05.01.06	05.01.06	05.17.06			
	Bradtke, Robert A.	Ambassador to the Republic of Croatia, State	04.27.06	04.27.06	05.17.06			
	Foley, April H.	Ambassador to the Republic of Hungary, State	04.25.06	04.25.06	05.17.06			
	Jacobson, Tracey Ann	Ambassador to the Republic of Tajikistan, State	04.25.06	04.25.06	05.17.06			
	Vasquez, Gaddi H.	U.S. Representative to the UN for Food and Agriculture	04.25.06	04.25.06	05.24.06			
	Sullivan, Dan	Assistant Secretary, Economic and Business Affairs, State	04.13.06	04.24.06	05.12.06			
	Ford, Robert	Ambassador to the Republic of Algeria, State	04.13.06	04.24.06				
	Rowe, Leslie	Amb. to Papua New Guinea, the Solomon Islands, and Vanuatu	04.13.06	04.24.06				
	Derse, Anne E.	Ambassador to the Azerbaijan Republic	04.13.06	04.24.06	05.12.06			
	Cloud, John A.	Ambassador to the Republic of Lithuania	04.06.06	04.06.06	05.17.06			
	Williamson, John Clint	Ambassador at Large for War Crime Issues	04.06.06	04.06.06	05.24.06			
	Bost, Eric	Ambassador to the Republic of South Africa	04.04.06	04.05.06	05.25.06			
	Hughes, Lisa	Ambassador to the Republic of Suriname	04.04.06	04.05.06	05.10.06			
	Wayne, E. Anthony	Ambassador to Argentina	04.04.06	04.05.06	05.10.06			
	Robinson, David M.	Ambassador to Co-Operative Republic of Guyana	04.04.06	04.05.06	05.10.06			
	Kirby, Michael	Ambassador to the Republic of Moldova, State	03.16.06	03.27.06	05.17.06			
	Minton, Mark	Ambassador to Mongolia, State	03.15.06	03.15.06	04.06.06			
	McCallum, Robert	Ambassador to Australia, State	03.10.06	03.13.06				
	Tichenor, Warren	U.S. Representative to the European Office of the UN	03.07.06	03.15.06				
	Ranneberger, Michael E.	Ambassador to the Republic of Kenya	03.07.06	03.07.06	05.25.06			
	Godec, Robert F.	Ambassador to the Republic of Tunisia	03.07.06	03.07.06	05.03.06			
	Sauerbrey, Ellen R.	Assistant Secretary, Population, Refugees, and Migration, State	N/A	02.10.06				
	Wallace, Roger W.	Member, Brd.of Direct., Inter-Amer. Foundation	N/A	02.10.06				
	Hogan, Nadina	Member, Brd.of Direct., Inter-Amer. Foundation	N/A	02.10.06				
	Gray, C. Boyden	Representative to the European Union, State	N/A	02.10.06				
	Brister, Patricia	U.S. Representative, Economic and Social Council, UN	02.07.06	02.08.06	03.28.06			
	Chellaraj, Rajkumar	Assistant Secretary, Administration,	01.24.06	01.25.06	03.28.06			
	Ameri, Goli	U.S. Representative, 60th Session, UN General Assembly	11.09.05	11.10.05				
	Acklie, Duane	U.S. Representative, 60th Session, UN General Assembly	11.09.05	11.10.05				
	O'Brien, Robert C.	U.S. Representative, 60th Session, UN General Assembly	11.09.05	11.10.05				
	McKinnon, Mark	Member, Broadcasting Board of Governors	10.17.05	10.17.05				
(Recess Appointment: 08.01.05)	Bolton, John R.	U.S. Rep., UN, State	N/A	09.19.05				
(Recess Appointment: 08.01.05)	Bolton, John R.	U.S. Rep., Amb. Rank, Sec. Council, UN, State	N/A	09.19.05				
(Recess Appointment: 01.04.06)	Sauerbrey, Ellen R.	Assistant Secretary, Population, Refugees, and Migration, State	08.31.05	09.06.05	10.25.05			
(Recess Appointment: 01.17.06)	Gray, C. Boyden	Representative to the European Union, State	07.22.05	07.25.05	09.19.05	10.25.05		
(Recess Appointment: 01.19.05)	Franco, Adolfo A.	Member, Brd.of Direct., Inter-Amer. Foundation(Renom 01.04.05)	02.14.05	02.14.05				
	Vaughn, Jack	Member, Brd.of Direct., Inter-Amer. Foundation	01.24.05	01.24.05				

Committee	Name	Position	Intent	Nominated	Hearing	Reported	Floor	Confirmed
(Recess Appointment: 01.04.06)	Wallace, Roger W.	Member, Brd.of Direct., Inter-Amer. Foundation	01.24.05	01.24.05				
	Tomlinson, Kenneth Y.	Member, Broadcasting Board of Governors	01.24.05	01.24.05				
	Tomlinson, Kenneth Y.	Chairman, Broadcasting Board of Governors	01.24.05	01.24.05				
	Hirschberg, D. Jeffrey	Member, Broadcasting Board of Governors	01.24.05	01.24.05				
(Recess Appointment: 01.04.06)	Hogan, Nadina	Member, Brd.of Direct., Inter-Amer. Foundation	01.24.05	01.24.05				
HELP	Vaughn, John R.	Member, National Council on Disability	05.08.06	05.09.06				
	Carlson, Victoria	Member, National Council on Disability	05.08.06	05.09.06				
	Colley, Chad	Member, National Council on Disability	05.08.06	05.09.06				
	Mattheiss, Lisa	Member, National Council on Disability	05.08.06	05.09.06				
	Justesen, Troy R.	Assistant Secretary, Vocational and Adult Ed., Education	05.08.06	05.08.06				
	Berger, Katherine	Member, National Museum and Library Services Board	05.03.06	05.05.06				
	Brosius, Karen	Member, National Museum and Library Services Board	05.03.06	05.05.06				
	Miaoulis, Ioannis	Member, National Museum and Library Services Board	05.03.06	05.05.06				
	Pickett, Sandra	Member, National Museum and Library Services Board	05.03.06	05.05.06				
	Orr-Cahall, Christina	Member, National Museum and Library Services Board	05.03.06	05.05.06				
	Starr, Kevin Owen	Member, National Museum and Library Services Board	05.03.06	05.05.06				
	Warder, Lawrence A.	CFO, Department of Education	04.25.06	04.25.06				
	Cooper, Ronald	General Counsel, EEOC	03.27.06	03.27.06				
	Tredick, Peter	Member, National Mediation Board	03.27.06	03.27.06				
	Hoglander, Harry	Member, National Mediation Board	03.27.06	03.27.06				
	von Eshenbach, Andrew	Commissioner, FDA, HHS	03.15.06	03.15.06				
	Chiles, Jonann E.	Member, Brd. Of Directors, Legal Services Corporation	03.13.06	03.13.06				
	Kirsanow, Peter N.	Member, National Labor Relations Board	N/A	02.10.06				
	Schaumber, Peter	Member, National Labor Relations Board	N/A	02.10.06				
	Meisburg, Ronald E.	General Counsel, National Labor Relations Board	N/A	02.10.06				
	Rosenfeld, Arthur F.	Director, Federal Mediation and Conciliation Service	N/A	02.10.06				
	Walsh, Dennis P.	Member, National Labor Relations Board	N/A	02.10.06				
	Goldsmith, Stephen	Member, Brd.of Direct., CNCS	N/A	02.10.06				
	DeCamp, Paul	Administrator, Wage and Hour Division, DoL	01.30.06	01.31.06				
(Recess Appointment: 01.04.06)	Goldsmith, Stephen	Member, Brd.of Direct., CNCS	12.19.05	12.20.05				
(Recess Appointment: 01.04.06)	Kirsanow, Peter N.	Member, National Labor Relations Board	11.15.05	11.17.05				
	Silver, Ron	Member, United States Institute of Peace	10.06.05	10.06.05				
	Van Rest, Judy	Member, United States Institute of Peace	10.06.05	10.06.05				
(Recess Appointment: 08.31.05)	Schaumber, Peter	Member, National Labor Relations Board	N/A	09.19.05				
	Stickler, Richard	Assistant Secretary, Mine Safety and Health, DOL	09.15.05	09.15.05	01.31.06	03.08.06		
(Recess Appointment: 04.19.06)	Madras, Bertha K.	Dep. Director, Demand Reduction, National Drug Control Policy	07.27.05	07.27.05	N/A	10.19.05	N/A	N/A
(Recess Appointment: 01.04.06)	Rosenfeld, Arthur F.	Director, Federal Mediation and Conciliation Service	07.21.05	07.21.05				
(Recess Appointment: 01.04.06)	Meisburg, Ronald E.	General Counsel, National Labor Relations Board	06.29.05	06.29.05				
	Holen, Arlene	Member, Federal Mine Safety and Health Review Commission	05.20.05	05.23.05	N/A	03.08.06		
(Recess Appointment: 01.17.06)	Walsh, Dennis P.	Member, National Labor Relations Board	04.27.05	04.27.05				
	Dolan, Michael	Member, Brd.of Direct., CNCS	03.29.05	04.04.05				

Committee	Name	Position	Intent	Nominated	Hearing	Reported	Floor	Confirmed
Homeland Security and Governmental Affairs	Williams, Ellen C.	Governor, United States Postal Service	05.08.06	05.09.06				
	*Portman, Rob	Director, OMB	04.18.06	04.27.06	05.17.06	05.22.06		
	Denett, Paul	Administrator, Federal Procurement Policy, OMB	04.17.06	04.24.06				
	Paulison, R. David	Under Secretary, Federal Emergency Management, DHS	04.06.06	04.06.06	05.24.06			
	Doan, Lurita Alexis	Administrator, General Services Administration (GSA)	04.06.06	04.06.06	05.22.06			
	Barnett, Mickey D.	Governor, United States Postal Service	03.02.06	03.02.06				
	Tobin, Katherine C.	Governor, United States Postal Service	03.02.06	03.02.06				
	Cusick, Robert I.	Director, Office of Government Ethics	02.13.06	02.13.06	05.18.06	05.22.06		
	Henke, Tracy A.	Director, State and Local Govt., Coordination & Preparedness, DHS	N/A	02.10.06				
	Myers, Julie L.	Assist. Sec., Bureau of Immigration and Customs Enforcement, DHS	N/A	02.10.06				
	Norquist, David L.	CFO, DHS	01.17.06	01.18.06	05.08.06	05.22.06		
	Gray, S. Pamela	Judge of the D.C. Superior Court	01.11.06	01.25.06				
	Dalton, Carol A.	Associate Judge of the D.C. Superior Court	N/A	11.09.05				
	Acton, Mark	Commissioner, Postal Rate Commission	11.03.05	11.07.05	03.31.06	05.02.06		
(Recess Appointment: 01.04.06)	Henke, Tracy A.	Director, State and Local Govt., Coordination & Preparedness, DHS	07.13.05	07.14.05	12.08.05			
(Recess Appointment: 01.04.06)	*Myers, Julie L.	Assist. Sec., Bureau of Immigration and Customs Enforcement, DHS	06.29.05	06.29.05	09.15.05	10.07.05		
	Anderson, Jennifer M.	Assoc. Judge of the Superior Court of DC	02.14.05	02.14.05				
	Conboy, Stephen T.	U.S. Marshal, D.C. Superior Court	01.24.05	01.24.05				
Judiciary	Jackley, Martin J.	U.S. Attorney for the District of South Dakota	N/A	05.18.06				
	Moore, Kimberly Ann	U.S. Circuit Judge for the Federal Circuit	N/A	05.18.06				
	Shepherd, Bobby E.	U.S. Circuit Judge for the Eighth Circuit	N/A	05.18.06				
	Besosa, Francisco Augusto	U.S. District Judge for the District of Puerto Rico	N/A	05.16.06				
	Anderson, Thomas D.	U.S. Attorney for the District of Vermont	N/A	05.11.06				
	Gorsuch, Neil M.	U.S. Circuit Judge for the Tenth Circuit	N/A	05.10.06				
	Baker, Valerie L.	U.S. District Judge for the Central District of CA	N/A	05.04.06				
	Holmes, Jerome A.	U.S. Circuit Judge for the Tenth Circuit	N/A	05.04.06				
	Rosenberg, Charles P.	U.S. Attorney for the E. District of VA	N/A	05.04.06				
	Tydingco-Gatewood, Frances	Judge for the District Court of Guam	N/A	04.25.06				
	Gelpi, Gustavo Antonio	U.S. District Judge for the District of Puerto Rico	N/A	04.24.06				
	Gutierrez, Philip S.	U.S. District Judge for the Central District of California	N/A	04.24.06				
	Jordan, Daniel Porter	U.S. District Judge for the S. District of MS	N/A	04.24.06				
	Peterson, Erik C.	U.S. Attorney for the W. District of WI	N/A	04.24.06				
	Orton, Gary D.	U.S. Marshal for the District of Nevada	N/A	03.30.06				
	*Wainstein, Kenneth L.	Assistant Attorney General, National Security Division, DOJ	03.13.06	03.13.06	05.02.06			
	Whitney, Frank D.	U.S. District Judge for the W. District of NC	N/A	02.14.06	05.24.06			
	Ikuta, Sandra Segal	U.S. Circuit Judge for the Ninth Circuit	N/A	02.08.06	05.02.06			
	Wallace, Michael B.	U.S. Circuit Judge for the Fifth Circuit	N/A	02.08.06				
	Bradbury, Steven G.	Assistant Attorney General, Legal Counsel, DOJ	N/A	01.25.06				
	Kavanaugh, Brett M.	U.S. Circuit Judge for the DC Circuit	N/A	01.25.06	05.09.06	05.11.06		
	Bryant, Vanessa Lynne	U.S. District Judge for the District of Connecticut	N/A	01.25.06				

Committee	Name	Position	Intent	Nominated	Hearing	Reported	Floor	Confirmed
	Bumb, Renee Marie	U.S. District Judge for the District of New Jersey	N/A	01.25.06	04.25.06	05.04.06		
	Guilford, Andrew J.	U.S. District Judge for the Central District of California	N/A	01.25.06	05.24.06			
	Hillman, Noel Lawerence	U.S. District Judge for the District of New Jersey	N/A	01.25.06	04.25.06	05.04.06		
	Wigenton, Susan Davis	U.S. District Judge for the District of New Jersey	N/A	01.25.06	04.25.06	05.04.06		
	Smith, Norman Randy	U.S. Circuit Judge for the Ninth Circuit	N/A	12.16.05	03.01.06	05.04.06		
(Recess Appointment: 08.31.05)	Fisher, Alice S.	Assistant Attorney General for Criminal Division, DOJ	N/A	09.19.05				
(Recess Appointment: 04.19.06)	O'Gara, James F. X.	Deputy Director, Supply Reduction, National Drug Control Policy	07.28.05	07.28.05	10.18.05	N/A	N/A	N/A
(Recess Appointment: 01.04.06)	*Myers, Julie L.	Assist. Sec., Bureau of Immigration and Customs Enforcement, DHS	06.29.05	06.29.05	10.18.05	11.07.05		
	Boyle,Terrence W.	U.S. Circuit Judge for the Fourth Circuit	02.14.05	02.14.05	03.03.05	06.16.05		
	Haynes, William James	U.S Circuit Judge for the Fourth Circuit	02.14.05	02.14.05				
	Myers, William Gerry	U.S. Circuit Judge for the Ninth Circuit	02.14.05	02.14.05	03.01.05	03.17.05		
	Cox, Sean F.	U.S. District Judge for the E. District of MI	02.14.05	02.14.05	05.02.06	05.11.06		
	Ludington, Thomas L.	U.S. District Judge for the E. District of MI	02.14.05	02.14.05	05.02.06	05.11.06		
	Sheridan, Peter G.	U.S. District Judge for the District of NJ	02.14.05	02.14.05	04.25.06	05.04.06		
	Aguigui, Earl C.	U.S. Marshal for the District of Guam and N. Mariana Islands, DOJ	02.14.05	02.14.05				
	Rivkin, David B.	Member, U.S. Foreign Claims Settlement Commission, DOJ	01.24.05	01.24.05				
Rules and Administration	Lenhard, Robert D.	Federal Election Commission (FEC)	N/A	02.10.06				
	Walther, Steven T.	Federal Election Commission (FEC)	N/A	02.10.06				
	Spakovsky, Hans Von	Federal Election Commission (FEC)	N/A	02.10.06				
	Mason, David M.	Federal Election Commission (FEC)	12.16.05	12.16.05				
(Recess Appointment: 01.04.06)	Lenhard, Robert D.	Federal Election Commission (FEC)	12.16.05	12.16.05				
(Recess Appointment: 01.04.06)	Walther, Steven T.	Federal Election Commission (FEC)	12.16.05	12.16.05				
(Recess Appointment: 01.04.06)	Spakovsky, Hans Von	Federal Election Commission (FEC)	12.16.05	12.16.05				
Small Business	Preston, Steven C.	Administrator, Small Business Administration	04.25.06	04.25.06				
Veterans' Affairs	Cooper, Daniel	Under Secretary, Benefits, Department of Veterans Affairs	03.30.06	03.30.06	N/A	04.27.06		
Intelligence	*Hayden, Gen. Michael*	Director, CIA	05.08.06	05.08.06	05.18.06			
	*Wainstein, Kenneth L.	Assistant Attorney General, National Security Division, DOJ	03.13.06	03.13.06	05.16.06			
	Rizzo, John A.	General Counsel, CIA	03.15.06	03.15.06				

Nominations Pending and Confirmed in the 109th Congress

(Nominations in Bold have been confirmed.)

(Nominations in Italics are priorities.)

(Nominations with an asterisk (*) have been referred to more than one Committee.)

Committee	Name	Position	Intent	Nominated	Hearing	Reported	Floor	Confirmed
Agriculture, Nutrition, & Forestry	**Strachen, Linda A.**	Assistant Secretary, Congressional Relations, USDA	02.16.06	02.17.06	03.14.06	03.15.06	05.12.06	**05.12.06**
	Rutherford, Boyd Kevin	Assistant Secretary, Administration, USDA	01.27.06	01.27.06	03.14.06	03.15.06	05.12.06	**05.12.06**
	Buchanan, Gale A.	Under Secretary, Research, Education, and Economics, USDA	01.12.05	01.18.06	03.14.06	03.15.06	05.12.06	**05.12.06**
	Kesselman, Marc L.	General Counsel, Department of Agriculture	11.15.05	11.17.05	03.14.06	03.15.06	05.12.06	**05.12.06**
	Christopherson, Charle	CFO, USDA	09.07.05	09.08.05	11.10.05	11.10.05	11.10.05	**11.10.05**
	Andrew, James M.	Administrator, Rural Utilities Services, USDA	08.25.05	09.06.05	11.10.05	11.10.05	11.10.05	**11.10.05**
	Raymond, Richard	Under Secretary, Food Safety, USDA	05.26.05	05.26.05	06.22.05	07.01.05	07.01.05	**07.01.05**
	Lukken, Walter	Commissioner, CFTC, (Reapp.)	05.24.05	05.25.05	06.09.05	06.30.05	06.30.05	**06.30.05**
	Jeffrey, Reuben	Commissioner, and upon confirmation, Chairman., CFTC	05.17.05	05.17.05	06.09.05	06.30.05	06.30.05	**06.30.05**
	Jeffrey, Reuben	Commissioner, CFTC	05.17.05	05.17.05	06.09.05	06.30.05	06.30.05	**06.30.05**
	Connor, Charles F.	Deputy Secretary, USDA	03.11.05	03.14.05	04.06.05	04.12.05	04.27.05	**04.27.05**
	Dorr, Thomas C.	Under Secretary for Rural Develop., USDA		01.24.05	04.27.05	05.12.05	07.21.05	**07.21.05**
	Dorr, Thomas C.	Member, Commodity Credit Corp		01.24.05	04.27.05	05.12.05	07.21.05	**07.21.05**
	Johanns, Michael O.	Secretary, USDA	01.04.05	01.04.05	01.06.05	01.06.05	01.20.05	**01.20.05**
Armed Services	Tobey, William H.	Dep. Admin., Defense Nuclear Nonproliferation, NNSA, DOE	05.11.06	05.11.06				
	Payton, Sue C.	Assist. Secretary, Acquisition, Research & Development, Air Force	04.25.06	04.25.06				
	Blair, Anita	Assistant Secretary, Manpower and Reserve Affairs, Air Force	04.13.06	04.24.06				
	England, Gordon	Deputy Secretary, DOD	N/A	02.10.06	N/A	N/A	N/A	N/A
	Smith, Dorrance	Assistant Secretary, Public Affairs, DOD	N/A	02.10.06	N/A	N/A	N/A	N/A
	Cohen, Benedict S.	General Counsel, Department of the Army, DoD	02.03.06	02.06.06				
	D'Agostino, Thomas P.	Deputy Administrator, Defense Programs, NNSA, DoE	01.27.06	01.27.06	02.15.06	02.16.06	02.17.06	**02.17.06**
	Geren, Preston M.	Under Secretary of the Army, DoD	01.17.05	01.18.06	02.15.06	02.16.06	02.17.06	**02.17.06**
	Finley, James I.	Deputy Under Secretary, Acquisition and Technology, DOD	12.19.05	12.20.05	02.15.06	02.16.06	02.17.06	**02.17.06**
	Dominguez, Michael	Deputy Under Secretary, Personnel and Readiness, DOD	11.21.05	12.13.05	02.15.06			
(Recess Appointment: 01.04.06)	**Smith, Dorrance**	Assistant Secretary, Public Affairs, DOD	09.22.05	09.22.05	12.13.05	12.19.05	04.07.06	**04.07.06**
(Recess Appointment: 08.02.05)	Flory, Peter	Assistant Secretary of Defense, DOD	N/A	09.19.05				
(Recess Appointment: 08.09.05)	**Edelman, Eric S.**	Under Secretary, Policy, DOD	N/A	09.19.05	N/A	N/A	02.09.06	**02.09.06**
	Etter, Delores M.	Assist. Sec. of the Navy, Research, Develop., and Acquisition, DOD	09.06.05	09.06.05	10.25.05	10.27.05	10.28.05	**10.28.05**
	Wynne, Michael W.	Secretary of the Air Force, DOD	08.16.05	09.06.05	10.06.05	10.27.05	10.28.05	**10.28.05**
	Winter, Donald C.	Secretary of the Navy, DOD	08.16.05	09.06.05	10.06.05	10.27.05	11.10.05	**11.10.05**
	Young, John J.	Director, Defense Research and Engineering, DOD	07.28.05	07.28.05	10.25.05	10.27.05	10.28.05	**10.28.05**
	Eastin, Keith E.	Assistant Secretary, Installations and Environment, Army, DOD	06.29.05	06.29.05	07.28.05	07.28.05	07.29.05	**07.29.05**
	Eggenberger, A.J.	Mem., Defense Nuclear Facilities Board and designate Chairr	06.29.05	06.29.05	N/A	10.27.05		
	Bell, Phillip Jackson	Dep. Und. Sec., Logistics and Material Readiness, DOD	06.28.05	06.28.05	07.28.05	07.28.05	07.29.05	**07.29.05**
	Sega, Ronald M.	Under Secretary, Air Force, DOD	06.28.05	06.28.05	07.28.05	07.28.05	07.29.05	**07.29.05**
	Grimes, John G.	Assistant Secretary, Networks and Information Integration, DOD	06.16.05	06.16.05	07.28.05	10.27.05	10.28.05	**10.28.05**
	Anderson, William C.	Assist. Sec., Installations and Environment, Air Force, DOD	05.26.05	05.26.05	07.28.05	10.27.05	10.28.05	**10.28.05**

Committee	Name	Position	Intent	Nominated	Hearing	Reported	Floor	Confirmed
	***Rispoli, James A.**	Assistant Secretary, Environmental Management, DOE	05.17.05	05.17.05	06.29.05	06.30.05	07.29.05	**07.29.05**
(Recess Appointment: 08.09.05)	**Edelman, Eric S.**	Under Secretary, Policy, DOD	05.16.05	05.16.05	06.29.05	07.29.05	NA	NA
	Stanley, Daniel R.	Assistant Secretary, Legislative Affairs, DOD	05.13.05	05.16.05	06.29.05	06.30.05	06.30.05	**06.30.05**
	Krieg, Kenneth J.	Under Sec., Acquisition, Technology, and Logistics, DOD	04.01.05	04.04.05	04.21.05	05.25.05	05.26.05	**05.26.05**
(Recess Appointment: 01.04.06)	***England, Gordon***	Deputy Secretary, DOD	03.31.05	04.07.05	04.19.05	07.29.05	04.06.06	**04.06.06**
(Recess Appointment: 04.01.05)	**Turner, Sue Ellen**	Member, BRAC	03.15.05	03.15.05	NA	NA	NA	NA
(Recess Appointment: 04.01.05)	**Skinner, Samuel Knox**	Member, BRAC	03.15.05	03.15.05	NA	NA	NA	NA
(Recess Appointment: 04.01.05)	**Newton, Lloyd Warren**	Member, BRAC	NA	NA	NA	NA	NA	NA
(Recess Appointment: 04.01.05)	**Hill, James T.**	Member, BRAC	03.15.05	03.15.05	NA	NA	NA	NA
(Recess Appointment: 04.01.05)	**Hansen, James V.**	Member, BRAC	03.15.05	03.15.05	NA	NA	NA	NA
(Recess Appointment: 04.01.05)	**Gehman, Harold W.**	Member, BRAC	03.15.05	03.15.05	NA	NA	NA	NA
(Recess Appointment: 04.01.05)	**Coyle, Philip**	Member, BRAC	03.15.05	03.15.05	NA	NA	NA	NA
(Recess Appointment: 04.01.05)	**Bilbray, James H.**	Member, BRAC	03.15.05	03.15.05	NA	NA	NA	NA
(Recess Appointment: 04.01.05)	**Principi, Anthony J.**	Member and Chairman, BRAC	03.04.05	03.04.05	03.15.05	03.17.05	NA	NA
	Woodley, John Paul	Assistant Secretary of the Army, DOD	01.24.05	01.24.05	02.15.05	03.17.05	05.12.05	**05.12.05**
	Carr, James William	Member, Nat'l Security Education Board	01.24.05	01.24.05	N/A	03.17.05	03.17.05	**03.17.05**
	Dennison, George M.	Member, Nat'l Security Education Board	01.24.05	01.24.05	N/A	03.17.05	03.17.05	**03.17.05**
	McKenna, Andrew J.	Member, Nat'l Security Education Board	01.24.05	01.24.05	N/A	12.19.05		
	Skinner, Kiron K.	Member, Nat'l Security Education Board	01.24.05	01.24.05	N/A	03.17.05	03.17.05	**03.17.05**
(Recess Appointment: 08.02.05)	Flory, Peter	Assistant Secretary of Defense, DOD	01.24.05	01.24.05	N/A	07.28.05	N/A	N/A
	Penn, Buddie J.	Assistant Secretary, Navy, DOD	01.24.05	01.24.05	02.15.05	02.17.05	02.17.05	**02.17.05**
Banking, Housing and Urban Affairs	Kohn, Donald	Vice Chairman, Board of Governors, Federal Reserve System	05.18.06	05.18.06				
	Casey, Kathy	Commissioner, SEC	05.18.06	05.18.06				
	Bair, Sheila C.	Chairman, FDIC	05.01.06	05.02.06				
	Lockhart, James B.	Director, Office of Federal Housing Enterprise Oversight, HUD	04.27.06	04.27.06				
	Cox, John W.	CFO, HUD	03.02.06	03.02.06	05.16.06			
	Rymer, Jon T.	Inspector General, FDIC	02.13.06	02.14.06	05.16.06			
	Lambright, James	President, Export-Import Bank	02.13.06	02.13.06	05.16.06			
	Bucelo, Armando J.	Director, Board of Directors, Securities Investor Protection Corp.	02.03.06	02.06.06	05.16.06			
	Farha, Todd S.	Director, Board of Directors, Securities Investor Protection Corp.	02.03.06	02.06.06	05.16.06			
	Lazear, Edward P.	Member, Council of Economic Advisors, EOP	01.30.06	01.31.06	02.14.06	02.16.06	02.17.06	**02.17.06**
	Warsh, Kevin	Member, Board of Governors, Federal Reserve System	01.27.06	01.27.06	02.14.06	02.16.06	02.17.06	**02.17.06**
	Kroszner, Randall Scott	Member, Board of Governors, Federal Reserve System	01.27.06	01.27.06	02.14.06	02.16.06	02.17.06	**02.17.06**
	Simpson, James S.	Federal Transit Administrator, DoT	01.17.06	01.18.06	03.14.06			
	Couch, Robert M.	President, Government National Mortgage Association, HUD	01.04.06	01.18.06	03.14.06			
	Bernanke, Ben S.	Chairman, Board of Governors, Federal Reserve System	10.24.05	11.01.05	11.15.05	11.16.05	01.31.06	**01.31.06**
	Bernanke, Ben S.	Member, Board of Governors, Federal Reserve System	10.24.05	11.01.05	11.15.05	11.16.05	01.31.06	**01.31.06**
	Hyland, Gigi	Member, National Credit Union Administration Board	09.29.05	09.29.05	10.25.05	11.03.05	11.07.05	**11.07.05**
	Baicker, Katherine	Member, Council of Economic Advisers, EOP	09.21.05	09.22.05	10.25.05	11.03.05	11.04.05	**11.04.05**
	Slaughter, Matthew	Member, Council of Economic Advisers, EOP	09.21.05	09.22.05	10.25.05	11.03.05	11.04.05	**11.04.05**
	Cabrera, Orlando J.	Assistant Secretary, Public and Indian Housing, HUD	08.19.05	09.06.05	10.25.05	11.03.05	11.04.05	**11.04.05**

Committee	Name	Position	Intent	Nominated	Hearing	Reported	Floor	Confirmed
	Lavin, Franklin L.	Under Secretary, International Trade, DOC	07.29.05	07.29.05	09.15.05	09.29.05	10.28.05	**10.28.05**
(Withdrawn on 09.19.05)	Neese, Terry	Director of the Mint, Treasury	07.29.05	07.29.05	09.20.05	N/A	N/A	N/A
	Henry, Emil W.	Assistant Secretary, Financial Institutions, Treasury	07.28.05	07.28.05	09.20.05	09.29.05	10.07.05	**10.07.05**
	Gottfried, Keith E.	General Counsel, HUD	07.27.05	07.27.05	09.15.05	09.29.05	10.07.05	**10.07.05**
	Gruenberg, Martin	Member, FDIC (For a term expiring 12/27/2012) (Reapp.)	N/A	07.25.05	07.26.05	07.28.05	07.29.05	**07.29.05**
	Gruenberg, Martin	Vice Chairperson, FDIC	07.22.05	07.22.05	07.26.05	07.28.05	07.29.05	**07.29.05**
	Gruenberg, Martin	Member of the Board of Directors, FDIC	07.22.05	07.22.05	07.26.05	07.28.05	07.29.05	**07.29.05**
	Nazareth, Annette	Member, Securities and Exchange Commission	07.22.05	07.22.05	07.26.05	07.28.05	07.29.05	**07.29.05**
	Campos, Roel C.	Member, Securities and Exchange Commission	07.22.05	07.22.05	07.26.05	07.28.05	07.29.05	**07.29.05**
	Williams, Darlene F.	Assistant Secretary, Policy Develop. & Research, HUD	07.22.05	07.25.05	09.15.05	09.29.05	10.07.05	**10.07.05**
	Nelson, Keith A.	Assistant Secretary, Administration, HUD	07.11.05	07.12.05	09.15.05	09.29.05	10.07.05	**10.07.05**
	O'Brien, Patrick M.	Assistant Secretary, Terrorist Financing, Treasury	N/A	06.29.05	09.20.05	09.29.05	10.07.05	**10.07.05**
	Kendrick, Kim	Assistant Secretary, Fair Housing and Equal Opportunity, HUD	06.29.05	06.29.05	09.15.05	09.29.05	10.07.05	**10.07.05**
	McCormick, David H.	Under Secretary, Export Administration, DOC	06.28.05	06.28.05	09.15.05	09.29.05	10.07.05	**10.07.05**
	Jackson, Daryl W.	Assistant Secretary, Export Enforcement, DOC	06.28.05	06.28.05	09.15.05	09.29.05	10.07.05	**10.07.05**
	Cox, Christopher	Commissioner, and upon confirmation, Chairman, SEC	06.02.05	06.30.05	07.26.05	07.28.05	07.29.05	**07.29.05**
	***Hernandez, Israel**	Assist. Sec. & Dir. Gen., US & Foreign Commercial Service, DoC	05.26.05	05.26.05	09.15.05	09.29.05	10.07.05	**10.07.05**
	Reich, John M.	Director, Thrift Supervision, Treasury, for a term of 5 years	06.06.05	06.06.05	07.26.05	07.28.05	07.29.05	**07.29.05**
	Hood, Rodney E.	Member, National Credit Union Administration Board	04.29.05	05.09.05	10.25.05	11.03.05	11.07.05	**11.07.05**
(Withdrawn on 06.06.05)	Reich, John M.	Director, Thrift Supervision, Treasury	04.26.05	05.25.05	N/A	N/A	N/A	N/A
	Montgomery, Brian D.	Asst. Sec., Housing & designate Fed. Housing Comm., HUD	04.12.05	04.25.05	05.25.05	06.09.05	06.13.05	**06.13.05**
	Bernanke, Ben S.	Member, Council of Economic Advisers, EOP	04.01.05	04.27.05	05.25.05	06.09.05	06.15.05	**06.15.05**
	Dugan, John	Comptroller of the Currency, Treas.	02.28.05	02.28.05	07.26.05	07.28.05	07.29.05	**07.29.05**
	Hardiman, William	Mem., Brd of Dir.. Nat'l Instit. Of Blding Sciences	01.24.05	01.24.05	05.16.06			
	Patenaude, Pamela	Assistant Sec., Community Planning and Development, HUD	01.24.05	01.24.05	N/A	04.15.05	04.15.05	**04.15.05**
	Rosenfeld, Ronald	Member, Board of Directors, Federal Housing Finance Board	01.24.05	01.25.05	03.01.05	03.09.05	03.16.05	**03.16.05**
Budget	***Portman, Rob**	Director, OMB	04.18.06	04.27.06	05.11.06			
Commerce, Science, and Transportation	Biden, R. Hunter	Member, Reform Board (Amtrak)	05.16.06	05.16.06				
	McLean, Donna R.	Member, Reform Board (Amtrak)	05.16.06	05.16.06				
	Hill, John H.	Administrator, Federal Motor Carrier Safety Administration	05.16.06	05.16.06				
	Kneur, John M. R.	Assistant Secretary, Communications &Information, DOC	05.01.06	05.01.06				
	Martin, Kevin	Member, FCC	04.25.06	04.25.06				
	Rosenker, Mark V.	Chairman, NTSB	04.13.06	04.24.06				
(Withdrawn: 04.24.06)	Emling, John G.	Assistant Secretary, Legislative & Intergovernmental Affairs, DOC	02.23.06	02.27.06	N/A	N/A	N/A	N/A
	Sosa, Enrique J.	Member, Reform Board (Amtrak)	N/A	02.10.06				
	Hall, Floyd	Member, Reform Board (Amtrak)	N/A	02.10.06				
	Steinberg, Andrew	Assistant Secretary, Aviation & International Affairs, DoT	02.09.06	02.10.06				
	McDowell, Robert	Commissioner, FCC	02.03.06	02.06.06	03.09.06	03.16.06		
	Barrett, Thomas	Administrator, Pipeline & Hazardous Materials Safety Admin., DoT	01.24.06	01.25.06	02.07.06	03.16.06		
	Duvall, Tyler D.	Assistant Secretary, Transportation Policy, DoT	01.17.06	01.18.06	02.07.06	03.16.06		

Committee	Name	Position	Intent	Nominated	Hearing	Reported	Floor	Confirmed
	Nason, Nicole R.	Administrator, National Highway Traffic Safety Admin., DoT	01.17.06	01.18.06	02.07.06	03.16.06		
	Karr, Roger Shane	Assistant Secretary, Governmental Affairs, DoT	01.17.06	01.18.06	02.07.06	03.16.06		
(Withdrawn on 03.27.06)	Sanborn, David C.	Administrator, Maritime Administration, DoT	01.17.06	01.18.06	02.07.06	N/A	N/A	N/A
	Cresanti, Robert C.	Under Secretary, Technology, DOC	11.10.05	11.10.05	02.07.06	03.16.06	03.16.06	**03.16.06**
	Tate, Deborah Taylor	Member, Federal Communications Commission (FCC)	11.09.05	11.09.05	12.13.05	12.13.05	12.21.05	**12.21.05**
	Copps, Michael Joseph	Member, Federal Communications Commission (FCC)	11.09.05	11.09.05	12.13.05	12.13.05	12.21.05	**12.21.05**
	Rosch, J. Thomas	Commissioner, Federal Trade Commission (FTC)	09.29.05	09.29.05	11.14.05	11.17.05	12.17.05	**12.17.05**
	Dale, Shana L.	Deputy Administrator, NASA	09.09.05	09.13.05	11.01.05	11.02.05	11.04.05	**11.04.05**
	Higgins, Kathryn	Member, National Transportation Safety Board (NTSB)	07.28.05	07.28.05	11.01.05	11.02.05	12.17.05	**12.17.05**
	Kovacic, William E.	Commissioner, Federal Trade Commission (FTC)	07.28.05	07.28.05	11.14.05	11.17.05	12.17.05	**12.17.05**
	Dye, Rebecca F.	Commissioner, Federal Maritime Commission	07.11.05	07.12.05	N/A	07.21.05	07.22.05	**07.22.05**
	Hernandez, Israel	Assist. Sec. & Dir. Gen., US & Foreign Commercial Service, DoC	05.26.05	05.26.05	06.16.05	06.23.05	10.07.05	**10.07.05**
	Jeffrey, William Alan	Director, NIST, DOC	05.24.05	05.25.05	06.16.05	06.23.05	07.22.05	**07.22.05**
	Kaveeshwar, Ashok	Administrator, Research and Innov. Tech. Admin., DOT	05.24.05	05.25.05	06.16.05	06.23.05	06.30.05	**06.30.05**
	***Hawley, Edmund S.**	Asst. Sec., Transportation Security Administration, DHS	05.06.05	05.19.05	06.16.05	06.23.05	07.22.05	**07.22.05**
	Sullivan, John J.	General Counsel, DOC	04.26.05	05.09.05	05.18.05	06.23.05	07.22.05	**07.22.05**
	Sheinberg, Phyllis F.	Asst. Sec., Budgets and Programs and CFO, DOT	04.12.05	04.14.05	04.26.05	04.27.05	04.28.05	**04.28.05**
	Cino, Maria	Deputy Secretary, DOT	04.06.05	04.06.05	04.26.05	04.27.05	05.11.05	**05.11.05**
	Sampson, David A.	Deputy Secretary, DOC (Designated Acting on 05.02.05)	04.01.05	04.04.05	05.18.05	06.23.05	07.22.05	**07.22.05**
(Withdrawn on 12.13.05)	Connors, Ellen Engleman	Chairman, National Transportation Safety Board (NTSB)	03.24.05	04.04.05	N/A	N/A	N/A	N/A
	Rosenker, Mark V.	Member, National Transportation Safety Board (NTSB)	03.24.05	04.04.05	11.01.05	11.02.05	12.17.05	**12.17.05**
	Boardman, Joseph H.	Administrator, Federal Railroad Administration, DOT	03.17.05	03.17.05	04.12.05	04.27.05	04.28.05	**04.28.05**
	Griffin, Michael D.	Administrator, NASA	03.11.05	03.14.05	04.12.05	04.13.05	04.13.05	**04.13.05**
	Nord, Nancy Ann	Commissioner, CPSC, 7 yrs. term from 10.27.05	02.28.05	02.28.05	04.12.05	04.27.05	04.28.05	**04.28.05**
	Nord, Nancy Ann	Commissioner, CPSC, for term expiring 10.26.05	02.28.05	02.28.05	04.12.05	04.27.05	04.28.05	**04.28.05**
	Cobey, William	Mem., Brd of Dir., Metro. Wash. Airports Auth.	02.28.05	02.28.05	04.12.05	04.27.05	04.28.05	**04.28.05**
(Recess Appointment: 01.04.06)	Sosa, Enrique J.	Member, Reform Board (Amtrak)	01.24.05	01.24.05				
(Recess Appointment: 01.04.06)	Hall, Floyd	Member, Reform Board (Amtrak)	01.24.05	01.24.05				
	Gutierrez, Carlos M.	Secretary, DOC	01.04.05	01.04.05	01.05.05	01.06.05	01.24.05	**01.24.05**
Energy and Natural Resources	Correll, John Ray	Director, Office of Surface Mining Reclamation &Enforce., DoI	05.16.06	05.16.06				
	Myers, Mark	Director, USGS, DoI	05.03.06	05.03.06				
	Kempthorne, Dirk	Secretary, Department of Interior	03.16.06	04.24.06	05.04.06	05.10.06		
	Moeller, Philip	Member, FERC	03.07.06	03.07.06				
	Wellinghof, Jon	Member, FERC	03.07.06	03.07.06				
	Spurgeon, Dennis R.	Assistant Secretary, Nuclear Energy, DOE	02.13.06	02.13.06	03.09.06	03.15.06	03.27.06	**03.27.06**
	Karsner, Alexander	Assistant Secretary, EERE, DOE	12.21.05	12.21.05	03.09.06	03.15.06	03.16.06	**03.16.06**
	Orbach, Raymond	Under Secretary for Science, DOE	N/A	12.13.05	03.09.06	03.15.06		
	Bernhardt, David Longly	Solicitor, Department of the Interior	11.17.05	11.18.05	03.09.06	03.15.06		
	Sproat, Edward F.	Director, Civilian Radioactive Waste Management, DOE	09.07.05	09.08.05	11.10.05	11.16.05		
	Jarrett, Jeffrey D.	Assistant Secretary, Fossil Energy, DOE	08.31.05	09.06.05	11.10.05	11.16.05	12.17.05	**12.17.05**
	***Rispoli, James A.**	Assistant Secretary, Environmental Management, DOE	05.17.05	05.17.05	07.12.05	07.21.05	07.29.05	**07.29.05**

Committee	Name	Position	Intent	Nominated	Hearing	Reported	Floor	Confirmed
	Limbaugh, Mark A.	Assistant Secretary, Water and Science, DOI	05.10.05	05.11.05	07.14.05	07.21.05	07.22.05	**07.22.05**
	Sigal, Jill L.	Asst. Sec., Congressional and Intergovernmental, DOE	05.06.05	05.09.05	07.12.05	07.21.05	07.28.05	**07.28.05**
	Weimer, R. Thomas	Assist. Sec., Policy, Management, and Budget, DOI	05.02.05	05.09.05	07.14.05	07.21.05	12.21.05	**12.21.05**
	Hill, David R.	General Counsel, DOE	04.12.05	04.14.05	07.12.05	07.21.05	07.28.05	**07.28.05**
	Garman, David	Under Secretary, DOE	03.04.05	03.04.05	04.06.05	04.13.05	06.15.05	**06.15.05**
	Sell, Jeffrey Clay	Deputy Secretary, DOE	02.08.05	02.28.05	03.09.05	03.16.05	03.17.05	**03.17.05**
	Scarlett, Patricia Lynn	Deputy Secretary, DOI	02.18.05	02.18.05	03.09.05	03.16.05	11.18.05	**11.18.05**
	Bodman, Samuel W.	Secretary, DOE	01.04.05	01.04.05	01.19.05	01.26.05	01.31.05	**01.31.05**
Environment and Public Works	Klein, Dale	Chairman, Nuclear Regulatory Commission (NRC)	04.27.06	04.27.06	05.17.06	05.23.06		
	O'Neill, Molly A.	Assistant Administrator, Environmental Information, EPA	03.27.06	03.27.06	05.17.06	05.23.06		
	Capka, J. Richard	Administrator, Federal Highway Administration, DoT	03.07.06	03.07.06	04.05.06	04.26.06		
	Wehrum, William L.	Assistant Administrator, Air and Radiation , EPA	02.27.06	02.27.06	04.05.06	04.26.06		
	Gulliford, James B.	Assistant Administrator, Toxic Substances, EPA	01.17.05	01.18.06	04.05.06	04.26.06		
	DePriest, Donald R.	Member, TVA	12.21.05	12.21.05	02.08.06	02.15.06	03.03.06	**03.03.06**
	Thrailkill, Howard	Member, TVA	12.21.05	12.21.05	02.08.06	02.15.06	03.03.06	**03.03.06**
	Williams, Susan R.	Member, TVA	12.21.05	12.21.05	02.08.06	02.15.06	03.03.06	**03.03.06**
	Bottorff, Dennis	Member, TVA	11.17.05	11.17.05	02.08.06	02.15.06	03.03.06	**03.03.06**
	Duncan, Robert M.	Member, TVA	11.17.05	11.17.05	02.08.06	02.15.06	03.03.06	**03.03.06**
	Sansom, William	Member, TVA	11.17.05	11.17.05	02.08.06	02.15.06	03.03.06	**03.03.06**
(Withdrawn on 12.21.05)	Thrailkill, Howard	Member, TVA	11.17.05	11.17.05	N/A	N/A	N/A	N/A
(Withdrawn on 12.21.05)	Williams, Susan R.	Member, TVA	11.17.05	11.17.05	N/A	N/A	N/A	N/A
	Bracy, Terrence L.	Member, Board of Trustees, Udall Foundation	09.29.05	10.06.05	02.08.06	02.15.06	02.16.06	**02.16.06**
	Gray, Lyons	Chief Financial Officer, EPA	09.06.05	09.06.05	09.22.05	10.06.05	10.07.05	**10.07.05**
	Baruah, Santanu K.	Assist. Sec., Econ. Develop., DOC (Designated Acting on 09.15.05)	08.31.05	09.06.05	09.22.05	10.06.05	12.17.05	**12.17.05**
	McGaffigan, Edward	Member, Nuclear Regulatory Commission (NRC)	07.28.05	07.28.05	09.22.05	10.06.05	10.07.05	**10.07.05**
	Gray, George M.	Assistant Administrator, Research and Development, EPA	07.28.05	07.28.05	09.22.05	10.06.05	10.07.05	**10.07.05**
	Hall, H. Dale	Director, U.S. Fish and Wildlife Services, DOI	07.15.05	07.18.05	09.22.05	10.06.05	10.07.05	**10.07.05**
	Bodine, Susan P.	Assistant Administrator, Solid Waste, EPA	06.28.05	06.28.05	07.14.05	07.20.05	12.17.05	**12.17.05**
	Nakayama, Granta Y.	Assist. Administrator, Enforcement & Compliance Assurance, EPA	06.23.05	06.23.05	07.14.05	07.20.05	07.29.05	**07.29.05**
	Peacock, Marcus	Deputy Administrator, EPA	06.01.05	06.06.05	07.14.05	07.20.05	07.28.05	**07.28.05**
	Johnson, Stephen L.	Administrator, EPA	03.04.05	03.17.05	04.06.05	04.13.05	04.28.05	**04.28.05**
(Recess Appointment: 01.19.05)	Lyons, Peter B.	Member, Nuclear Regulatory Commission (NRC)	02.14.05	02.14.05	04.20.05	05.23.06		
(Recess Appointment: 01.19.05)	Jaczko, Gregory B.	Member, Nuclear Regulatory Commission (NRC)	02.14.05	02.14.05	04.20.05	05.23.06		
	Grisoli, William T.	Member, MS River Commission	02.08.05	02.08.05	04.06.05	04.13.05	04.27.05	**04.27.05**
	Butler, Michael	Member, Board of Trustees, Udall Foundation	01.24.05	01.24.05	04.06.05	04.13.05		
	Rappoport, D. Michael	Member, Board of Trustees, Udall Foundation	01.24.05	01.24.05	04.06.05	04.13.05		
	Riley, Maj. Gen. Don T.	Member & Pres., MS River Commission	01.24.05	01.24.05	04.06.05	04.13.05	04.27.05	**04.27.05**
	Luna, Luis	Assistant Administrator, EPA	01.24.05	01.24.05	04.06.05	04.13.05	04.27.05	**04.27.05**
	Woodley, John Paul	Assistant Secretary of the Army, DOD	01.24.05	01.24.05	04.06.05	04.13.05	05.12.05	**05.12.05**
(Withdrawn on 06.16.05)	Skinner, Thomas V.	Assistant Administrator, EPA	01.24.05	01.24.05	N/A	N/A	N/A	N/A
(Withdrawn on 07.29.05)	Konetzni, Albert Henry	Member, NRC	01.04.05	01.04.05	N/A	N/A	N/A	N/A

Committee	Name	Position	Intent	Nominated	Hearing	Reported	Floor	Confirmed
Finance	Solomon, Eric	Assistant Secretary, Tax Policy, Treasury	05.08.06	05.09.06				
	Cherecwich, Paul	Member, Internal Revenue Service Oversight Board	04.27.06	05.01.06				
	Hammond, Donald V.	Member, Internal Revenue Service Oversight Board	04.27.06	05.01.06				
	West, Catherine G.	Member, Internal Revenue Service Oversight Board	04.27.06	05.01.06				
	Wince-Smith, Deborah	Member, Internal Revenue Service Oversight Board	04.27.06	05.01.06				
	Schwab, Susan	USTR, EOP	04.18.06	05.03.06	05.16.06	05.22.06		
	Basham, W. Ralph	Commissioner, Customs, DHS	01.30.06	01.31.06	04.05.06	05.18.06		
	Crowder, Richard T.	Chief Agriculture Negotiator, USTR, EOP	11.16.05	11.17.05	12.14.05	12.16.05	12.17.05	**12.17.05**
	Meron, Daniel	General Counsel, HHS	11.15.05	11.17.05				
	Spooner, David	Assistant Secretary, Import Administration, DOC	11.10.05	11.10.05	12.14.05	12.16.05	12.17.05	**12.17.05**
(Recess Appointment: 04.19.06)	Palmer, John L.	Member, Brd of Trust., Fed. Supple. Med. Insurance Trust Fund	11.03.05	11.07.05	N/A	N/A	N/A	N/A
(Recess Appointment: 04.19.06)	Palmer, John L.	Member, Brd of Trust., Fed. Old-Age & Survivors Insur.Trust Fund	11.03.05	11.07.05	N/A	N/A	N/A	N/A
(Recess Appointment: 04.19.06)	Palmer, John L.	Member, Brd of Trust., Fed. Hospital Insurance Trust Fund	11.03.05	11.07.05	N/A	N/A	N/A	N/A
(Recess Appointment: 04.19.06)	Saving, Thomas R.	Member, Brd of Trust., Fed. Supple. Med. Insurance Trust Fund	11.03.05	11.07.05	N/A	N/A	N/A	N/A
(Recess Appointment: 04.19.06)	Saving, Thomas R.	Member, Brd of Trust., Fed. Old-Age & Survivors Insur. Trust Fund	11.03.05	11.07.05	N/A	N/A	N/A	N/A
(Recess Appointment: 04.19.06)	Saving, Thomas R.	Member, Brd of Trust., Fed. Hospital Insurance Trust Fund	11.03.05	11.07.05	N/A	N/A	N/A	N/A
	Schwab, Susan Rasinski	Deputy USTR, EOP	N/A	11.02.05	N/A	11.10.05	11.10.05	**11.10.05**
	Schwab, Susan Rasinski	Deputy USTR, EOP	N/A	10.06.05	10.18.05	10.25.05	10.28.05	**10.28.05**
	Fratto, Antonio	Assistant Secretary, Public Affairs, Treasury	N/A	10.06.05	12.14.05	12.16.05	12.17.05	**12.17.05**
	Bohigian, David Steele	Assistant Secretary, Market Access and Compliance, DOC	N/A	10.06.05	12.14.05	12.16.05	12.17.05	**12.17.05**
	Bhatia, Karan K.	Deputy USTR, EOP	09.13.05	09.15.05	10.18.05	10.25.05	10.28.05	**10.28.05**
	Halpern, James S.	Judge of the United States Tax Court	N/A	09.06.05	10.18.05	10.25.05	10.28.05	**10.28.05**
	Lowery, Clay	Deputy Under Secretary, International Affairs, Treasury	08.23.05	09.06.05	10.18.05	10.25.05	10.28.05	**10.28.05**
	Maupin, John E.	Member, Social Security Advisory Board, SSAB	08.09.05	09.06.05				
	Lavin, Franklin L.	Under Secretary, International Trade, DOC	07.29.05	07.29.05	10.18.05	10.25.05	10.28.05	**10.28.05**
	Ventimiglia, Vincent J.	Assistant Secretary, Legislation, HHS	07.15.05	07.18.05	12.14.05	12.19.05	12.21.05	**12.21.05**
	Fromer, Kevin I.	Deputy Under Secretary, Legislative Affairs, Treasury	06.03.05	06.06.05	07.20.05	07.28.05	07.29.05	**07.29.05**
(Withdrawn on 10.07.05)	Morrison, Philip D.	Assistant Secretary, Tax Policy, Treasury	05.26.05	05.26.05	N/A	N/A	N/A	N/A
	Kimmitt, Robert M.	Deputy Secretary, Treasury	05.03.05	06.29.05	07.20.05	07.29.05	07.29.05	**07.29.05**
	Aranoff, Shara L.	Commissioner, U.S. International Trade Commission	04.27.05	04.27.05	05.24.05	07.29.05	07.29.05	**07.29.05**
	Quarles, Randal	Under Secretary for Domestic Finance, Treasury	04.26.05	05.26.05	07.20.05	07.29.05	07.29.05	**07.29.05**
	Pack, Sandra L.	Assistant Secretary for Management and CFO, Treasury	04.26.05	05.16.05	07.20.05	07.29.05	07.29.05	**07.29.05**
	Johnson, Charles E.	Assist. Secretary for Budget, Technology, Finance, HHS	04.21.05	04.25.05	05.24.05	07.20.05	07.22.05	**07.22.05**
	Portman, Robert J.	USTR, EOP	04.13.05	04.13.05	04.21.05	04.26.05	04.29.05	**04.29.05**
	Azar, Alex M.	Deputy Secretary, HHS	04.12.05	04.19.05	05.24.05	07.20.05	07.22.05	**07.22.05**
	Adams, Timothy D.	Under Secretary, Treasury	04.06.05	04.06.05	05.24.05	07.29.05	07.29.05	**07.29.05**
	DeFrancis, Suzanne C.	Assistant Secretary for Public Affairs, HHS	03.29.05	04.04.05	05.24.05	07.20.05	07.22.05	**07.22.05**
	Levinson, Daniel R.	IG, HHS	01.24.05	01.24.05	02.17.05	04.13.05	06.08.05	**06.08.05**
	Damelin, Harold	IG, Treasury	01.24.05	01.24.05	02.17.05	03.09.05	03.17.05	**03.17.05**
	Wagner, Raymond T.	Member, IRS Oversight Brd., Treas.	01.24.05	01.24.05	02.17.05	03.09.05	03.16.05	**03.16.05**
	Brown, Jeffrey Robert	Member, Social Security Advisory Board, SSAB	01.04.05	01.04.05	12.14.05			

Committee	Name	Position	Intent	Nominated	Hearing	Reported	Floor	Confirmed
	Leavitt, Michael O.	Secretary, HHS	01.04.05	01.04.05	01.19.05	01.25.05	01.26.05	**01.26.05**
Foreign Relations	Brown, Gayleatha	Ambassador to the Republic of Benin, State	05.11.06	05.11.06				
	Coneway, Peter R.	Ambassador to Switzerland, State	05.11.06	05.11.06				
	Rocca, Christina	U.S. Representative to the Conference on Disarmament, State	05.11.06	05.11.06				
	Symington, W. Stuart	Ambassador to the Republic of Djibouti	05.08.06	05.08.06	05.25.06			
	Taylor, William B.	Ambassador to Ukraine, State	05.01.06	05.01.06	05.12.06			
	Liberi, Dawn M.	Amb. to the Islamic Republic of Mauritania, State	05.01.06	05.01.06				
	Wood, Michael	Ambassador to Sweden, State	05.01.06	05.01.06	05.17.06			
	Bradtke, Robert A.	Ambassador to the Republic of Croatia, State	04.27.06	04.27.06	05.17.06			
	Foley, April H.	Ambassador to the Republic of Hungary, State	04.25.06	04.25.06	05.17.06			
	Jacobson, Tracey Ann	Ambassador to the Republic of Tajikistan, State	04.25.06	04.25.06	05.17.06			
	Vasquez, Gaddi H.	U.S. Representative to the UN for Food and Agriculture	04.25.06	04.25.06	05.24.06			
	Sullivan, Dan	Assistant Secretary, Economic and Business Affairs, State	04.13.06	04.24.06	05.12.06			
	Ford, Robert	Ambassador to the Republic of Algeria, State	04.13.06	04.24.06				
	Rowe, Leslie	Amb. to Papua New Guinea, the Solomon Islands, and Vanuatu	04.13.06	04.24.06				
	Derse, Anne E.	Ambassador to the Azerbaijan Republic	04.13.06	04.24.06	05.12.06			
	Cloud, John A.	Ambassador to the Republic of Lithuania	04.06.06	04.06.06	05.17.06			
	Williamson, John Clint	Ambassador at Large for War Crime Issues	04.06.06	04.06.06	05.24.06			
	Bost, Eric	Ambassador to the Republic of South Africa	04.04.06	04.05.06	05.25.06			
	Hughes, Lisa	Ambassador to the Republic of Suriname	04.04.06	04.05.06	05.10.06			
	Wayne, E. Anthony	Ambassador to Argentina	04.04.06	04.05.06	05.10.06			
	Robinson, David M.	Ambassador to Co-Operative Republic of Guyana	04.04.06	04.05.06	05.10.06			
	Kirby, Michael	Ambassador to the Republic of Moldova, State	03.16.06	03.27.06	05.17.06			
	Minton, Mark	Ambassador to Mongolia, State	03.15.06	03.15.06	04.06.06			
	McCallum, Robert	Ambassador to Australia, State	03.10.06	03.13.06				
	Tichenor, Warren	U.S. Representative to the European Office of the UN	03.07.06	03.15.06				
	Ranneberger, Michael E.	Ambassador to the Republic of Kenya	03.07.06	03.07.06	05.25.06			
	Godec, Robert F.	Ambassador to the Republic of Tunisia	03.07.06	03.07.06	05.03.06			
	Staples, George McDad	Director General, Foreign Service, State	03.02.06	03.02.06	03.28.06	05.10.06	05.19.06	**05.19.06**
	Sauerbrey, Ellen R.	Assistant Secretary, Population, Refugees, and Migration, State	N/A	02.10.06				
	Wallace, Roger W.	Member, Brd.of Direct., Inter-Amer. Foundation	N/A	02.10.06				
	Hogan, Nadina	Member, Brd.of Direct., Inter-Amer. Foundation	N/A	02.10.06				
	Gray, C. Boyden	Representative to the European Union, State	N/A	02.10.06				
	Brister, Patricia	U.S. Representative, Economic and Social Council, UN	02.07.06	02.08.06	03.28.06			
	Chellaraj, Rajkumar	Assistant Secretary, Administration,	01.24.06	01.25.06	03.28.06			
	Tobias, Randall	Administrator, USAID	01.19.06	02.17.06	03.07.06	03.14.06	03.29.06	**03.29.06**
	Bernanke, Ben S.	U.S. Alternate Governor, International Monetary Fund (IMF)	01.17.05	01.18.06	N/A	02.15.06	02.16.06	**02.16.06**
	Boucher, Richard A.	Assistant Secretary, South Asian Affairs, State	01.17.05	01.18.06	02.16.06	02.16.06	02.17.06	**02.17.06**
	Bliss, Donald T.	U.S. Rep., Council of the International Civil Aviation Organization	01.12.06	01.18.06	N/A	02.15.06	02.16.06	**02.16.06**
	Miller, Richard T.	U.S. Representative, Economic and Social Council, UN	01.06.06	01.25.06	03.08.06	03.14.06	03.16.06	**03.16.06**
	Miller, Richard T.	U.S. Alt. Representative, General Assembly, UN	01.06.06	01.25.06	03.08.06	03.14.06	03.16.06	**03.16.06**

Committee	Name	Position	Intent	Nominated	Hearing	Reported	Floor	Confirmed
	Sanders, Jackie W.	U.S. Alt. Representative, Special Political Affairs, UN	01.06.06	01.18.06	01.25.06	02.15.06	02.16.06	**02.16.06**
	Wallace, Mark D.	U.S. Representative, Management and Reform, UN	01.06.06	01.18.06	01.25.06	03.14.06	03.16.06	**03.16.06**
	Simon, John	Executive Vice President, OPIC	01.04.06	01.18.06	03.08.06	03.14.06	03.16.06	**03.16.06**
	Butenis, Patricia	Amb. to the People's Republic of Bangladesh, State	01.04.06	01.18.06	02.02.06	02.15.06	02.16.06	**02.16.06**
	Grappo, Gary A.	Amb. to the Sultanate of Oman, State	12.13.05	12.13.05	02.02.06	02.15.06	02.16.06	**02.16.06**
	Higgins, Bradford	Assistant Secretary, CFO, State	11.21.05	12.13.05	01.19.06	02.15.06	02.16.06	**02.16.06**
	Higgins, Bradford	Assistant Secretary, Resource Management and CFO, State	11.21.05	12.13.05	01.19.06	02.15.06	02.16.06	**02.16.06**
	McGee, James D.	Amb. to the Union of Comoros, State	N/A	11.18.05	N/A	02.15.06	02.16.06	**02.16.06**
	Michalak, Michael	U.S. Senior Official to the APEC Forum, State	11.16.05	11.18.05	01.31.06	02.15.06	02.16.06	**02.16.06**
	McMurray, Claudia A.	Assist. Sec., Oceans & Intern. Environ. & Scientific Affairs, State	11.15.05	11.17.05	01.19.06	02.15.06	02.16.06	**02.16.06**
	Payne, Donald M.	U.S. Representative, 60th Session, UN General Assembly	11.09.05	11.10.05	N/A	11.18.05	11.18.05	**11.18.05**
	Royce, Edward Randall	U.S. Representative, 60th Session, UN General Assembly	11.09.05	11.10.05	N/A	11.18.05	11.18.05	**11.18.05**
	Ameri, Goli	U.S. Representative, 60th Session, UN General Assembly	11.09.05	11.10.05				
	Acklie, Duane	U.S. Representative, 60th Session, UN General Assembly	11.09.05	11.10.05				
	O'Brien, Robert C.	U.S. Representative, 60th Session, UN General Assembly	11.09.05	11.10.05				
	Sanderson, Janet Ann	Amb. to the Republic of the Haiti, State	11.07.05	11.09.05	01.25.06	02.15.06	02.16.06	**02.16.06**
	Kenney, Kristie Anne	Amb. to the Republic of the Philippines, State	11.03.05	11.07.05	01.31.06	02.15.06	02.16.06	**02.16.06**
	Weisberg, Robert	Amb. to the Republic of the Congo, State	11.03.05	11.07.05	01.25.06	02.15.06	02.16.06	**02.16.06**
	Browning, Steven	Amb. to the Republic of Uganda, State	11.01.05	11.01.05	01.25.06	02.15.06	02.16.06	**02.16.06**
	Jackson, Jeanine	Amb. to the Republic of Burkina Faso, State	11.01.05	11.01.05	02.08.06	02.15.06	02.16.06	**02.16.06**
	Van Voorst, Carol	Amb. to the Republic of Iceland, State	10.27.05	10.28.05	11.09.05	11.18.05	11.18.05	**11.18.05**
	Wilson, Ross	Amb. to the Republic of Turkey, State	10.27.05	10.28.05	11.09.05	11.18.05	11.18.05	**11.18.05**
	Moller, Patricia	Amb. to the Republic of Burundi, State	10.27.05	10.28.05	01.25.06	02.15.06	02.16.06	**02.16.06**
	Ware, Marilyn	Amb. to the Republic of Finland, State	10.26.05	10.26.05	11.09.05	12.14.05	12.17.05	**12.17.05**
	Jacobs, Janice	Amb. to the Republic of Senegal, State	10.26.05	10.26.05	02.08.06	02.15.06	02.16.06	**02.16.06**
	Allen, Bernadette	Amb. to the Republic of Niger, State	10.26.05	10.26.05	01.25.06	02.15.06	02.16.06	**02.16.06**
	Patterson, Anne	Assist. Sec., International Narcotics and Law Enforcement, State	10.19.05	10.19.05	N/A	10.25.05	11.10.05	**11.10.05**
	McKinnon, Mark	Member, Broadcasting Board of Governors	10.17.05	10.17.05				
	Schlicher, Ronald L.	Amb. to the Republic of Cyprus, State	10.14.05	10.17.05	11.09.05	11.18.05	11.18.05	**11.18.05**
	Wolff, Alejandro Daniel	Deputy U.S. Rep., Amb. Rank, Sec. Council, UN, State	10.14.05	10.17.05	11.08.05	11.18.05	11.18.05	**11.18.05**
	Wolff, Alejandro Daniel	Deputy U.S. Rep., Amb. Rank, Sec. Council, UN, State	10.14.05	10.17.05	11.08.05	11.18.05	11.18.05	**11.18.05**
	Bergner, Jeffrey Thoma	Assistant Secretary, Legislative Affairs, State	10.05.05	10.06.05	10.25.05	11.02.05	11.04.05	**11.04.05**
	McCaw, Susan	Amb. to the Republic of Austria, State	10.05.05	10.06.05	10.20.05	10.25.05	10.28.05	**10.28.05**
	Taubman, Nicholas F.	Amb. To Romania, State	10.05.05	10.06.05	10.20.05	10.25.05	10.28.05	**10.28.05**
	Spellings, Margaret	U.S. Rep. for the Gen. Conf. of the UN Ed., Scien., and Cult. Org	09.29.05	09.29.05	N/A	N/A	09.30.05	**09.30.05**
	Frazer, Jendayi Elizabeth	Member, Brd of Directors, African Development Foundation	09.27.05	09.28.05	N/A	10.05.05	10.07.05	**10.07.05**
	Hale, David	Amb. To the Hashemite Kingdom of Jordan, State	09.22.05	09.22.05	10.19.05	10.25.05	10.28.05	**10.28.05**
	Whitney, Benson K.	Amb. To the Republic of Norway, State	09.21.05	09.22.05	10.20.05	10.25.05	10.28.05	**10.28.05**
(Recess Appointment: 08.01.05)	Bolton, John R.	U.S. Rep., UN, State	N/A	09.19.05				
(Recess Appointment: 08.01.05)	Bolton, John R.	U.S. Rep., Amb. Rank, Sec. Council, UN, State	N/A	09.19.05				
	Arietti, Michael R.	Amb. to the Republic of Rwanda, State	09.13.05	09.15.05	10.06.05	10.25.05	10.28.05	**10.28.05**
	Martinez, Carmen M.	Amb. to the Republic of Zambia, State	09.09.05	09.13.05	10.06.05	10.25.05	10.28.05	**10.28.05**

Committee	Name	Position	Intent	Nominated	Hearing	Reported	Floor	Confirmed
	***Gambatesa, Donald A.**	Inspector General, USAID	09.09.05	09.13.05	10.06.05	11.02.05	12.17.05	**12.17.05**
	Vershbow, Alexander R	Amb. to the Republic of Korea, State	08.31.05	09.06.05	09.22.05	10.05.05	10.07.05	**10.07.05**
(Recess Appointment: 01.04.06)	Sauerbrey, Ellen R.	Assistant Secretary, Population, Refugees, and Migration, State	08.31.05	09.06.05	10.25.05			
	Dunn, David B.	Amb. to the Togolese Republic, State	08.25.05	09.06.05	10.06.05	10.25.05	10.28.05	**10.28.05**
	Shannon, Thomas A.	Assistant Secretary, Western Hemisphere Affairs, State	08.16.05	09.06.05	09.21.05	10.05.05	10.07.05	**10.07.05**
	Johnson, Brenda	Amb. to Jamaica, State	08.16.05	09.06.05	09.21.05	10.05.05	10.07.05	**10.07.05**
	Danilovich, John J.	Chief Executive Officer, Millennium Challenge Corporation	08.11.05	09.19.05	09.27.05	10.05.05	10.07.05	**10.07.05**
	Schafer, Jacqueline E.	Assistant Administrator, Econ. Growth, Agric., and Trade, USAID	08.11.05	09.06.05	09.30.05	10.05.05	10.07.05	**10.07.05**
(Withdrawn on 10.17.05)	McKinnon, Mark	Member, Broadcasting Board of Governors	08.09.05	09.06.05	N/A	N/A	N/A	N/A
	Shiner, Josette S.	U.S. Alt. Gov., International Bank for Recon. & Develop., State	07.29.05	07.29.05	N/A	10.05.05	10.07.05	**10.07.05**
	Rooney, Lawrence F.	Amb. to the Holy See, State	07.29.05	07.29.05	09.19.05	10.05.05	10.07.05	**10.07.05**
	McCormick, William	Amb. to New Zealand and Amb. to Samoa, State	07.28.05	07.28.05	09.22.05	10.05.05	10.07.05	**10.07.05**
	Arnall, Roland	Amb. to the Kingdom of the Netherlands, State	07.28.05	07.28.05	10.20.05	11.02.05	02.08.06	**02.08.06**
	Lowenkron, Barry F.	Assist. Sec., Democracy, Human Rights & Labor, State	07.28.05	07.28.05	09.30.05	10.05.05	10.07.05	**10.07.05**
	Hoffman, Alfred	Amb. to Portugal, State	07.27.05	07.27.05	09.19.05	10.05.05	10.07.05	**10.07.05**
	Ricciardone, Francis J.	Amb. to the Arab Republic of Egypt, State	07.22.05	07.25.05	07.27.05	07.29.05	07.29.05	**07.29.05**
	Jones, Richard H.	Amb. to the State of Israel, State	07.22.05	07.25.05	07.27.05	07.29.05	07.29.05	**07.29.05**
(Recess Appointment: 01.17.06)	Gray, C. Boyden	Representative to the European Union, State	07.22.05	07.25.05	09.19.05	10.25.05		
	Dorn, Jennifer L.	Alt. Exec. Director, Inter. Bank for Reconstruction and Develop.	07.22.05	07.25.05	10.06.05	10.25.05	10.28.05	**10.28.05**
	Burns, William J.	Amb. to the Russian Federation, State	07.21.05	07.21.05	07.27.05	07.29.05	07.29.05	**07.29.05**
	Timken, William Robert	Amb. to the Federal Republic of Germany, State	07.19.05	07.20.05	07.27.05	07.29.05	07.29.05	**07.29.05**
	Cason, James C.	Amb. to the Republic of Paraguay, State	07.11.05	07.12.05	10.26.05	11.02.05	11.04.05	**11.04.05**
	Herbold, Patricia L.	Amb. to the Republic of Singapore, State	07.11.05	07.12.05	09.22.05	10.05.05	10.07.05	**10.07.05**
	Langdale, Mark	Amb. to the Republic of Costa Rica, State	06.30.05	06.30.05	09.21.05	10.05.05	10.07.05	**10.07.05**
	Frazer, Jendayi E.	Assistant Secretary, African Affairs, State	06.30.05	06.30.05	07.22.05	07.26.05	07.29.05	**07.29.05**
	Silverberg, Kristen	Assistant Secretary, International Organization Affairs, State	06.29.05	06.29.05	07.22.05	07.26.05	07.29.05	**07.29.05**
	Mosbacher, Robert A.	President, Overseas Private Investment Corporation	06.29.05	06.29.05	09.08.05	10.05.05	10.07.05	**10.07.05**
	Cain, James	Amb. to Denmark, State	06.29.05	06.29.05	07.18.05	07.26.05	07.29.05	**07.29.05**
	Shiner, Josette S.	Under Sec., Econ., Business and Agricultural Affairs, State	06.28.05	06.28.05	07.22.05	07.26.05	07.29.05	**07.29.05**
	Retzer, Michael	Amb. to the United Republic of Tanzania, State	06.28.05	06.28.05	07.21.05	07.26.05	07.29.05	**07.29.05**
	Hillen, John	Assistant Secretary, Political-Military Affairs, State	06.28.05	06.28.05	09.30.05	10.05.05	10.07.05	**10.07.05**
	Milovanovic, Gillian A.	Amb. to the Former Yugoslav Republic of Macedonia, State	06.28.05	06.28.05	07.18.05	07.26.05	07.29.05	**07.29.05**
	Hill, Kent R.	Assistant Administrator, Global Health, USAID	06.23.05	06.23.05	09.30.05	10.05.05	10.07.05	**10.07.05**
	Tuttle, Robert H.	Amb. to the United Kingdom of Great Britain and N. Ireland,	06.09.05	06.09.05	06.29.05	06.30.05	06.30.05	**06.30.05**
	Spogli, Ronald	Amb. to the Italian Republic, State	06.09.05	06.09.05	06.29.05	06.30.05	06.30.05	**06.30.05**
	Crumpton, Henry	Coordinator, Counterterrorism, Amb. at Large, State	06.09.05	06.09.05	07.14.05	07.26.05	07.29.05	**07.29.05**
	Beyrle, John R.	Amb. to the Republic of Bulgaria, State	06.03.05	06.06.05	06.29.05	06.30.05	06.30.05	**06.30.05**
	Ford, Charles A.	Amb. to the Republic of Honduras, State	06.03.05	06.06.05	09.21.05	10.05.05	10.07.05	**10.07.05**
	Peterson, Katherine H.	Amb. to the Republic of Botswana, State	06.03.05	06.06.05	07.21.05	07.26.05	07.29.05	**07.29.05**
	Yovanovitch, Marie L.	Amb. to the Kyrgyz Rupublic, State	06.03.05	06.06.05	06.29.05	06.30.05	06.30.05	**06.30.05**
	Eastham, Alan Walter	Amb. to the Republic of Malawi, State	06.01.05	06.06.05	07.21.05	07.26.05	07.29.05	**07.29.05**
	Schulte, Gregory L.	U.S. Representative, Vienna Office of the UN, State	05.26.05	05.26.05	06.15.05	06.22.05	06.24.05	**06.24.05**

Committee	Name	Position	Intent	Nominated	Hearing	Reported	Floor	Confirmed
	Schulte, Gregory L.	U.S. Representative to the IAEA, State	05.26.05	05.26.05	06.15.05	06.22.05	06.24.05	**06.24.05**
	Neuman, Ronald E.	Ambassador to the Islamic Republic of Afghanistan, State	05.26.05	05.26.05	06.15.05	06.22.05	06.24.05	**06.24.05**
	Boyer, Jan E.	U.S. Alternate Exec. Director, Inter-American Develop. Bank	05.24.05	05.25.05	09.08.05	10.05.05	10.07.05	**10.07.05**
	Tefft, John F.	Amb. to Georgia, State	05.17.05	05.17.05	05.24.05	05.26.05	05.26.05	**05.26.05**
	Jewell, Linda	Amb. to Ecuador, State	05.17.05	05.17.05	05.25.05	05.26.05	05.26.05	**05.26.05**
	Dinger, Larry Miles	Amb. to the Republic of the Fiji Islands, Republic of Nauru, Kingdom of Tonga, Republic of Kiribati, and Tuvalu, Stat	05.13.05	05.16.05	06.21.05	06.22.05	06.24.05	**06.24.05**
	Nuland, Victoria	U.S. Permanent Representative, Council of NATO	05.13.05	05.16.05	05.24.05	05.26.05	05.26.05	**05.26.05**
	Hess, Michael E.	Associate Administrator, Bureau for Democracy, Conflict, and Humanitarian Response, USAID	05.13.05	05.16.05	06.15.05	06.22.05	06.24.05	**06.24.05**
	Trivelli, Paul A.	Amb. to the Republic, Nicaragua, State	05.13.05	05.16.05	05.25.05	05.26.05	05.26.05	**05.26.05**
	Wagner, Anne	Amb. to the Grand Duchy of Luxembourg, State	05.13.05	05.16.05	05.26.05	06.15.05	06.16.05	**06.16.05**
	McCulley, Terence P.	Amb. to Republic of Mali, State	05.13.05	05.16.05	06.08.05	06.15.05	06.16.05	**06.16.05**
	Bridgewater, Pamela	Amb. to Ghana, State	05.11.05	05.11.05	06.08.05	06.15.05	06.16.05	**06.16.05**
	Eaton, William Allan	Amb. to Panama, State	05.10.05	05.11.05	05.25.05	05.26.05	05.26.05	**05.26.05**
	Fore, Henrietta H.	Under Secretary, Management, State	05.10.05	05.11.05	06.09.05	07.26.05	07.29.05	**07.29.05**
	Khalilzad, Zalmay	Amb. to Iraq, State	05.09.05	05.09.05	06.07.05	06.15.05	06.16.05	**06.16.05**
	Derham, James M.	Amb. to the Republic of Guatemala, State	05.06.05	05.09.05	05.25.05	05.26.05	05.26.05	**05.26.05**
	Dieter, Robert Johann	Amb. to Belize, State	05.06.05	05.09.05	05.25.05	06.15.05	06.16.05	**06.16.05**
	Vallee, Rodolphe M.	Amb. to the Slovak Republic, State	05.06.05	05.09.05	05.26.05	06.15.05	06.16.05	**06.16.05**
	Finley, Julie	U.S. Rep., Org. for Sec. and Cooperation in Europe, State	04.27.05	04.28.05	05.24.05	06.15.05	06.16.05	**06.16.05**
	Griffin, Richard J.	Assistant Secretary for Diplomatic Security, State	04.27.05	04.28.05	06.09.05	06.15.05	06.16.05	**06.16.05**
	Griffin, Richard J.	Director, Office of Foreign Missions, State	04.27.05	04.28.05	06.09.05	06.15.05	06.16.05	**06.16.05**
	Wilkins, David Horton	Amb. to Canada, State	04.27.05	04.27.05	05.25.05	05.26.05	05.26.05	**05.26.05**
	Mussomeli, Joseph A.	Amb. to the Kingdom of Cambodia, State	04.27.05	04.28.05	06.21.05	06.22.05	06.24.05	**06.24.05**
	Booth, Donald E.	Amb. to the Republic of Liberia, State	04.27.05	04.28.05	06.08.05	06.15.05	06.16.05	**06.16.05**
	Bordonaro, Molly H.	Amb. to the Republic of Malta, State	04.27.05	04.28.05	05.26.05	06.15.05	06.16.05	**06.16.05**
	Holland, Robert B.	Exec. Director, Inter. Bank for Reconstruction and Develop.	04.21.05	04.25.05	09.08.05	09.22.05	09.22.05	**09.22.05**
	Pierce, Roger Dwayne	Amb. to Republic of Cape Verde, State	04.21.05	04.25.05	06.08.05	06.15.05	06.16.05	**06.16.05**
	Stapleton, Craig	Amb. to France, State	04.12.05	04.14.05	05.24.05	06.15.05	06.16.05	**06.16.05**
	Skoden, Emil M.	Amb. to the State of Brunei Darussalam, State	04.08.05	04.14.05	06.21.05	06.22.05	06.24.05	**06.24.05**
	Aguirre, Eduardo	Amb. to Spain, State	04.08.05	04.14.05	05.24.05	06.15.05	06.16.05	**06.16.05**
	McCormack, Sean Ian	Assistant Secretary, Public Affairs, State	03.24.05	04.04.05	05.26.05	05.26.05	05.26.05	**05.26.05**
(Recess Appointment: 08.01.05)	**Bolton, John R.**	U.S. Rep., UN, State (Returned to POTUS: 7.29.05)	03.17.05	03.17.05	04.11.05	05.12.05	N/A	N/A
(Recess Appointment: 08.01.05)	**Bolton, John R.**	U.S. Rep., Amb. Rank, Sec. Council, UN, State (Returned)	03.17.05	03.17.05	04.11.05	05.12.05	N/A	N/A
	Powell, Dina Habib	Assistant Secretary, Educational and Cultural Affairs, State	03.14.05	04.28.05	05.26.05	06.22.05	06.24.05	**06.24.05**
	Hughes, Karen P.	Under Secretary, Public Diplomacy	03.14.05	06.29.05	07.22.05	07.26.05	07.29.05	**07.29.05**
	Joseph, Robert	Under Sec., Arms Control and International Security, State	03.11.05	03.14.05	04.13.05	05.26.05	05.26.05	**05.26.05**
	Fried, Daniel	Asst. Sec., European Affairs, State	03.08.05	03.08.05	04.13.05	04.28.05	04.28.05	**04.28.05**
	Boschwitz, Rudolph E.	U.S. Rep., Human Rights Comm., Econ. and Soc. Council, UN	03.04.05	03.04.05	03.15.05	03.15.05	03.17.05	**03.17.05**
	Hill, Christopher R.	Asst. Sec., E. Asian and Pac. Affairs, State	03.04.05	03.04.05	03.15.05	03.15.05	03.17.05	**03.17.05**
	Hanley, Christopher J.	Member, Board of Directors, OPIC	02.28.05	02.28.05	N/A	06.15.05	06.16.05	**06.16.05**

Committee	Name	Position	Intent	Nominated	Hearing	Reported	Floor	Confirmed
	Welch, C. David	Asst. Sec., Near East. Affairs, State	02.14.05	02.14.05	03.11.05	03.15.05	03.17.05	**03.17.05**
	Burns, R. Nicholas	Under Sec., Political Affairs, State	02.14.05	02.14.05	03.11.05	03.15.05	03.17.05	**03.17.05**
	Bellinger, John B.	Legal Adviser, State	02.14.05	02.14.05	03.11.05	03.15.05	03.15.05	**04.06.05**
(Withdrawn on 11.01.05)	Noreiga, Roger F.	Member, Brd.of Direct., Inter-Amer. Foundation(Renom 01.04.05)	02.14.05	02.14.05	N/A	N/A	N/A	N/A
(Recess Appointment: 01.19.05)	Franco, Adolfo A.	Member, Brd.of Direct., Inter-Amer. Foundation(Renom 01.04.05)	02.14.05	02.14.05				
	Zoellick, Robert B.	Deputy Secretary, State	02.10.05	02.10.05	02.15.05	02.15.05	02.16.05	**02.16.05**
	Schieffer, John Thomas	Amb., Extraordinary & Plenipotentiary to Japan, State	01.24.05	01.24.05	03.15.05	03.15.05	03.17.05	**03.17.05**
	DeTrani, Joseph R.	Amb. Rank, Special Envoy for 6 Party Talks	01.24.05	01.24.05	03.15.05	03.15.05	03.17.05	**03.17.05**
	Balton, David B.	Amb. Rank, Dep. Asst. Sec., Ocean/Fisheries, State	01.24.05	01.24.05	03.15.05	03.15.05	03.16.05	**03.16.05**
	Snyder, Jay T.	Member, U.S. Advisory Comm. on Public Dip.	01.24.05	01.24.05	N/A	06.15.05	06.16.05	**06.16.05**
	Vaughn, Jack	Member, Brd.of Direct., Inter-Amer. Foundation	01.24.05	01.24.05				
(Recess Appointment: 01.04.06)	Wallace, Roger W.	Member, Brd.of Direct., Inter-Amer. Foundation	01.24.05	01.24.05				
	Plasencia, Jorge A.	Member, Advisory Board for Cuba Broadcasting	01.24.05	01.24.05	N/A	06.15.05	06.16.05	**06.16.05**
	Tomlinson, Kenneth Y.	Member, Broadcasting Board of Governors	01.24.05	01.24.05				
	Tomlinson, Kenneth Y.	Chairman, Broadcasting Board of Governors	01.24.05	01.24.05				
	Hirschberg, D. Jeffrey	Member, Broadcasting Board of Governors	01.24.05	01.24.05				
(Recess Appointment: 01.04.06)	Hogan, Nadina	Member, Brd.of Direct., Inter-Amer. Foundation	01.24.05	01.24.05				
	Krongard, Howard J.	IG, State	01.24.05	01.24.05	03.15.05	03.15.05	04.13.05	**04.27.05**
	Rice, Condoleezza	Secretary, State	01.04.05	01.04.05	1.18-19.05	01.20.05	01.26.05	**01.26.05**
HELP	Vaughn, John R.	Member, National Council on Disability	05.08.06	05.09.06				
	Carlson, Victoria	Member, National Council on Disability	05.08.06	05.09.06				
	Colley, Chad	Member, National Council on Disability	05.08.06	05.09.06				
	Mattheiss, Lisa	Member, National Council on Disability	05.08.06	05.09.06				
	Justesen, Troy R.	Assistant Secretary, Vocational and Adult Ed., Education	05.08.06	05.08.06				
	Berger, Katherine	Member, National Museum and Library Services Board	05.03.06	05.05.06				
	Brosius, Karen	Member, National Museum and Library Services Board	05.03.06	05.05.06				
	Miaoulis, Ioannis	Member, National Museum and Library Services Board	05.03.06	05.05.06				
	Pickett, Sandra	Member, National Museum and Library Services Board	05.03.06	05.05.06				
	Orr-Cahall, Christina	Member, National Museum and Library Services Board	05.03.06	05.05.06				
	Starr, Kevin Owen	Member, National Museum and Library Services Board	05.03.06	05.05.06				
	Warder, Lawrence A.	CFO, Department of Education	04.25.06	04.25.06				
	Cooper, Ronald	General Counsel, EEOC	03.27.06	03.27.06				
	Tredick, Peter	Member, National Mediation Board	03.27.06	03.27.06				
	Hoglander, Harry	Member, National Mediation Board	03.27.06	03.27.06				
	von Eshenbach, Andrew	Commissioner, FDA, HHS	03.15.06	03.15.06				
	Stagg, J.C.A.	Member, Brd. of Trust., James Madison Mem. Fellowship Found.	03.13.06	03.13.06	N/A	05.17.06	05.19.06	**05.19.06**
	Chiles, Jonann E.	Member, Brd. Of Directors, Legal Services Corporation	03.13.06	03.13.06				
	Bridges, Jerry Gayle	CFO, Corporation for National and Community Service	03.07.06	03.07.06	N/A	05.17.06	05.19.06	**05.19.06**
	Kirsanow, Peter N.	Member, National Labor Relations Board	N/A	02.10.06				
	Schaumber, Peter	Member, National Labor Relations Board	N/A	02.10.06				
	Meisburg, Ronald E.	General Counsel, National Labor Relations Board	N/A	02.10.06				

Committee	Name	Position	Intent	Nominated	Hearing	Reported	Floor	Confirmed
	Rosenfeld, Arthur F.	Director, Federal Mediation and Conciliation Service	N/A	02.10.06				
	Walsh, Dennis P.	Member, National Labor Relations Board	N/A	02.10.06				
	Goldsmith, Stephen	Member, Brd.of Direct., CNCS	N/A	02.10.06				
	DeCamp, Paul	Administrator, Wage and Hour Division, DoL	01.30.06	01.31.06				
	Juaristi, Vince J.	Member, Brd.of Direct., CNCS	12.21.05	12.21.05	N/A	05.17.06	05.19.06	**05.19.06**
(Recess Appointment: 01.04.06)	Goldsmith, Stephen	Member, Brd.of Direct., CNCS	12.19.05	12.20.05				
	Clark, Michell C.	Assistant Secretary, Management, Education	12.13.05	12.13.05	N/A	03.08.06	03.13.06	**03.13.06**
	Radice, Anne-Imelda	Director, Institute of Museum and Library Services	12.13.05	12.13.05	N/A	03.08.06	03.13.06	**03.13.06**
(Recess Appointment: 01.04.06)	Kirsanow, Peter N.	Member, National Labor Relations Board	11.15.05	11.17.05				
	Silver, Ron	Member, United States Institute of Peace	10.06.05	10.06.05				
	Van Rest, Judy	Member, United States Institute of Peace	10.06.05	10.06.05				
	Singleton, Sarah M.	Member, Brd. Of Directors, Legal Services Corporation	09.29.05	10.06.05	N/A	03.08.06	03.13.06	**03.13.06**
	Elshtain, Jean B.	Member, National Council on the Humanities	09.29.05	10.17.05	N/A	03.08.06	03.13.06	**03.13.06**
	Guelzo, Allen C.	Member, National Council on the Humanities	09.29.05	10.17.05	N/A	03.08.06	03.13.06	**03.13.06**
(Withdrawn on 01.18.06)	Hickok, Eugene	Member, National Council on the Humanities	09.29.05	10.17.05	N/A	N/A	N/A	N/A
	Talbert, Kent D.	General Counsel, Education	09.27.05	09.28.05	N/A	05.17.06	05.19.06	**05.19.06**
	Thompson, Horace A.	Member, Occupational Safety and Health Review Commission	09.27.05	09.28.05	N/A	05.17.06	05.19.06	**05.19.06**
(Recess Appointment: 08.31.05)	Schaumber, Peter	Member, National Labor Relations Board	N/A	09.19.05				
	Stickler, Richard	Assistant Secretary, Mine Safety and Health, DOL	09.15.05	09.15.05	01.31.06	03.08.06		
	Foulke, Edwin G.	Assistant Secretary, Occupational Safety and Health, DOL	09.15.05	09.15.05	01.31.06	03.08.06	03.13.06	**03.13.06**
	Hofflund, Mark	Member, National Council on the Arts	07.29.05	07.29.05	N/A	10.19.05	10.21.05	**10.21.05**
	Earp, Naomi C.	Member, Equal Employment Opportunity Commission (Reapp.)	N/A	07.29.05	N/A	10.19.05	10.21.05	**10.21.05**
	Griffin, Christine M.	Member, Equal Employment Opportunity Commission	07.28.05	07.28.05	N/A	10.19.05	10.21.05	**10.21.05**
(Recess Appointment: 04.19.06)	Madras, Bertha K.	Dep. Director, Demand Reduction, National Drug Control Policy	07.27.05	07.27.05	N/A	10.19.05	N/A	N/A
	Schneider, Mark S.	Commissioner, Education Statistics, Education	07.27.05	07.27.05	N/A	10.19.05	10.21.05	**10.21.05**
	Ashworth, Sandra F.	Mem., National Commission on Libraries & Information Science	07.27.05	07.27.05	N/A	10.19.05	10.21.05	**10.21.05**
	Cellucci, Jan	Mem., National Commission on Libraries & Information Science	07.27.05	07.27.05	N/A	10.19.05	10.21.05	**10.21.05**
	Rivers, Sherry D.	Mem., National Commission on Libraries & Information Science	07.27.05	07.27.05	N/A	10.19.05	10.21.05	**10.21.05**
(Recess Appointment: 01.04.06)	Rosenfeld, Arthur F.	Director, Federal Mediation and Conciliation Service	07.21.05	07.21.05				
	Cole, Bruce	Chairperson, National Endowment for the Humanities	07.15.05	07.18.05	N/A	11.18.05	12.17.05	**12.17.05**
(Recess Appointment: 01.04.06)	Meisburg, Ronald E.	General Counsel, National Labor Relations Board	06.29.05	06.29.05				
	Agwunobi, John O.	Assistant Secretary, Health, HHS	06.29.05	06.29.05	N/A	10.19.05	12.17.05	**12.17.05**
(Recess Appointment: 08.31.05)	**Schaumber, Peter**	Member, National Labor Relations Board	06.29.05	06.29.05	N/A	N/A	N/A	N/A
	Halaska, Terrell	Assistant Secretary, Congressional Affairs, Education	06.29.05	06.29.05	N/A	07.27.05	07.28.05	**07.28.05**
	Monroe, Stephanie	Assistant Secretary, Civil Rights, Education	06.23.05	06.23.05	N/A	12.14.05	12.17.05	**12.17.05**
	Johnson, Henry Louis	Assistant Secretary, Elementary and Secondary Education, Ed	06.01.05	06.06.05	N/A	07.27.05	07.28.05	**07.28.05**
	Olsen, Kathie L.	Deputy Director, National Science Foundation	05.24.05	05.25.05	N/A	07.21.05	07.22.05	**07.22.05**
	Luce, Tom	Assistant Secretary, Planning, Eval., and Policy Develop., Education	05.20.05	05.23.05	N/A	06.29.05	06.30.05	**06.30.05**
	Holen, Arlene	Member, Federal Mine Safety and Health Review Commission	05.20.05	05.23.05	N/A	03.08.06		
	***Ciccolella, Charles S.**	Assistant Secretary, Veterans' Employment and Training, DOL	05.17.05	05.17.05	N/A	07.29.05	07.29.05	**07.29.05**
	Sullivan, Kevin F.	Assistant Secretary, Communications and Outreach, Education	04.28.05	04.28.05	N/A	07.27.05	07.28.05	**07.28.05**
(Recess Appointment: 01.17.06)	Walsh, Dennis P.	Member, National Labor Relations Board	04.27.05	04.27.05				

Committee	Name	Position	Intent	Nominated	Hearing	Reported	Floor	Confirmed
	Simon, Raymond	Deputy Secretary, Education	04.15.05	04.15.05	N/A	05.18.05	05.26.05	**05.26.05**
	Dolan, Michael	Member, Brd.of Direct., CNCS	03.29.05	04.04.05				
(Withdrawn on 04.06.06)	Duncan, Robert M.	Member, Brd.of Direct., CNCS	03.29.05	04.04.05	N/A	N/A	N/A	N/A
	Wang, Kim	Mem., Nat. Museum and Library Services Board	03.11.05	03.14.05	N/A	05.25.05	05.26.05	**05.26.05**
	Crawford, Lester M.	Commissioner, Food & Drugs, HHS	02.15.05	02.15.05	03.17.05	06.20.05	07.18.05	**07.18.05**
(Withdrawn on 12.13.05)	*Flippen, Edward L.	IG, Corporation for Nat'l and Community Services	01.24.05	02.10.05	03.09.05	03.09.05	N/A	N/A
	Ruch, Charles P.	Member, Brd. of Trustees, Barry Goldwater Scholarship & Excellence in Ed. Foundation	01.24.05	01.24.05	N/A	05.25.05	05.26.05	**05.26.05**
	Meisburg, Ronald E.	Member, National Labor Relations Board (Withdrawn)	01.24.05	01.24.05	N/A	N/A	N/A	N/A
	Perdue, George	Member, Brd. of Trust., James Madison Mem. Fellowship Found.	01.24.05	01.24.05	N/A	03.08.06	03.13.06	**03.13.06**
	Phillips, Bernice	Member, Brd. of Directors, Legal Services Corp.	01.24.05	01.24.05	N/A	07.27.05	07.28.05	**07.28.05**
	Fuentes, Thomas A.	Member, Brd. of Directors, Legal Services Corp.	01.24.05	01.24.05	N/A	07.27.05	07.28.05	**07.28.05**
	Robinson, Harry	Member, National Museum Services Board	01.24.05	01.24.05	N/A	05.25.05	05.26.05	**05.26.05**
	Ramey, Craig T.	Member, Brd. Of Directors, Nat'l Brd. for Ed. Sciences	01.24.05	01.24.05	N/A	03.08.06	03.13.06	**03.13.06**
	Greene, A. Wilson	Mem., Nat. Museum and Library Services Board	01.24.05	01.24.05	02.10.05	02.10.05	02.14.05	**02.14.05**
	Strauch, Katrina P.	Mem., Nat. Museum and Library Services Board	01.24.05	01.24.05	02.10.05	02.10.05	02.14.05	**02.14.05**
	Spellings, Margaret	Secretary, Education	01.04.05	01.04.05	01.06.05	01.06.05	01.20.05	**01.20.05**
Homeland Security and Governmental Affairs	Williams, Ellen C.	Governor, United States Postal Service	05.08.06	05.09.06				
	**Portman, Rob*	Director, OMB	04.18.06	04.27.06	05.17.06	05.22.06		
	Denett, Paul	Administrator, Federal Procurement Policy, OMB	04.17.06	04.24.06				
	Paulison, R. David	Under Secretary, Federal Emergency Management, DHS	04.06.06	04.06.06	05.24.06			
	Doan, Lurita Alexis	Administrator, General Services Administration (GSA)	04.06.06	04.06.06	05.22.06			
	Barnett, Mickey D.	Governor, United States Postal Service	03.02.06	03.02.06				
	Tobin, Katherine C.	Governor, United States Postal Service	03.02.06	03.02.06				
	Cusick, Robert I.	Director, Office of Government Ethics	02.13.06	02.13.06	05.18.06	05.22.06		
	Henke, Tracy A.	Director, State and Local Govt., Coordination & Preparedness, DHS	N/A	02.10.06				
	Myers, Julie L.	Assist. Sec., Bureau of Immigration and Customs Enforcement, DHS	N/A	02.10.06				
	Norquist, David L.	CFO, DHS	01.17.06	01.18.06	05.08.06	05.22.06		
	Gray, S. Pamela	Judge of the D.C. Superior Court	01.11.06	01.25.06				
	Dhillon, Uttam	Director, Counternarcotics Enforcement, DHS	11.10.05	11.10.05	03.31.06	05.02.06	05.12.06	**05.12.06**
	Dalton, Carol A.	Associate Judge of the D.C. Superior Court	N/A	11.09.05				
	Acton, Mark	Commissioner, Postal Rate Commission	11.03.05	11.07.05	03.31.06	05.02.06		
	***Gambatesa, Donald A.**	Inspector General, USAID	N/A	N/A	N/A	12.14.05	12.17.05	**12.17.05**
	Foresman, George W.	Under Secretary, Information & Infrastructure Protection, DHS	10.21.05	10.21.05	12.08.05	12.15.05	12.17.05	**12.17.05**
	***Opfer, George J.**	Inspector General, Veterans Affairs	N/A	10.18.05	N/A	11.07.05	11.10.05	**11.10.05**
(Recess Appointment: 01.04.06)	Henke, Tracy A.	Director, State and Local Govt., Coordination & Preparedness, DHS	07.13.05	07.14.05	12.08.05			
	Baker, Stewart A.	Assistant Secretary, Policy, DHS	07.13.05	07.14.05	09.15.05	09.22.05	10.07.05	**10.07.05**
(Recess Appointment: 01.04.06)	*Myers, Julie L.	Assist. Sec., Bureau of Immigration and Customs Enforcement, DHS	06.29.05	06.29.05	09.15.05	10.07.05		
	Thorson, Eric M.	Inspector General, Small Business Administration	06.28.05	06.28.05	03.01.06	03.29.06	03.31.06	**03.31.06**
	Kiko, Colleen Duffy	General Counsel, FLRA	06.23.05	06.23.05	09.13.05	09.22.05	10.07.05	**10.07.05**
	Rose, Mary M.	Member, Merit Systems Protection Board	06.23.05	06.23.05	09.13.05	12.15.05	12.17.05	**12.17.05**

Committee	Name	Position	Intent	Nominated	Hearing	Reported	Floor	Confirmed
	Fisher, John R.	Assoc. Judge of the DC Court of Appeals	N/A	06.06.05	09.13.05	09.22.05	10.07.05	**10.07.05**
	***Hawley, Edmund S.**	Asst. Sec., Transportation Security Administration, DHS	05.06.05	05.19.05	07.18.05	07.21.05	07.22.05	**07.22.05**
	Skinner, Richard L.	Inspector General, DHS	04.28.05	04.28.05	07.18.05	07.21.05	07.28.05	**07.28.05**
	Perry, Philip J.	General Counsel, DHS	03.29.05	04.04.05	05.19.05	05.25.05	06.08.05	**06.08.05**
	Springer, Linda M.	Director, OPM	03.18.05	04.04.05	06.15.05	06.22.05	06.24.05	**06.24.05**
	Combs, Linda M.	Controller, Fed. Finan. Management, OMB, EOP	02.28.05	02.28.05	05.25.05	06.22.05	06.24.05	**06.24.05**
	Jackson, Michael	Deputy Secretary, DHS	02.18.05	02.18.05	03.09.05	03.09.05	03.10.05	**03.10.05**
	Anderson, Jennifer M.	Assoc. Judge of the Superior Court of DC	02.14.05	02.14.05				
	Cordero, Laura A.	Assoc. Judge of the Superior Court of DC	02.14.05	02.14.05	06.15.05	06.22.05	06.24.05	**06.24.05**
	McKenna, Juliet JoAnn	Assoc. Judge of the Superior Court of DC	02.14.05	02.14.05	09.13.05	09.22.05	10.07.05	**10.07.05**
	Kramer, A. Noel Anketell	Assoc. Judge of the DC Court of Appeals	02.14.05	02.14.05	06.15.05	06.22.05	06.24.05	**06.24.05**
	Chertoff, Michael	Secretary, DHS	01.31.05	01.31.05	02.02.05	02.07.05	02.15.05	**02.15.05**
	Weinstein, Allen	US Archivist, National Archives and Records Administration	01.24.05	01.24.05	02.07.05	02.07.05	02.10.05	**02.10.05**
(Withdrawn on 12.13.05)	*Flippen, Edward L.	IG, Corporation for Nat'l and Community Services	01.24.05	02.10.05	03.09.05	03.09.05	N/A	N/A
	Conboy, Stephen T.	U.S. Marshal, D.C. Superior Court	01.24.05	01.24.05				
	Giuliano, Louis J.	Gov., US Postal Service, term expiring 12.08.05	01.24.05	01.24.05	05.19.05	05.25.05	06.15.05	**06.15.05**
	Giuliano, Louis J.	Gov., US Postal Service, term expiring 12.08.14	01.24.05	01.24.05	05.19.05	05.25.05	06.15.05	**06.15.05**
	Hammond, Tony	Commissioner, Postal Rate Commission	01.24.05	01.24.05	05.19.05	05.25.05	05.26.05	**05.26.05**
	Gallagher, Carolyn	Gov., US Postal Service	01.24.05	01.24.05	05.19.05	05.25.05	06.15.05	**06.15.05**
	Miller, Brian David	IG, GSA	01.24.05	01.24.05	07.18.05	07.21.05	07.22.05	**07.22.05**
	Damelin, Harold	IG, Treasury	01.24.05	01.24.05	02.17.05	03.09.05	03.17.05	**03.17.05**
	Levinson, Daniel R.	IG, HHS	01.24.05	01.24.05	02.17.05	04.13.05	06.08.05	**06.08.05**
	Krongard, Howard J.	IG, State	01.24.05	01.24.05	03.15.05	03.15.05	04.13.05	**04.27.05**
Judiciary	Jackley, Martin J.	U.S. Attorney for the District of South Dakota	N/A	05.18.06				
	Moore, Kimberly Ann	U.S. Circuit Judge for the Federal Circuit	N/A	05.18.06				
	Shepherd, Bobby E.	U.S. Circuit Judge for the Eighth Circuit	N/A	05.18.06				
	Besosa, Francisco Augusto	U.S. District Judge for the District of Puerto Rico	N/A	05.16.06				
	Anderson, Thomas D.	U.S. Attorney for the District of Vermont	N/A	05.11.06				
	Gorsuch, Neil M.	U.S. Circuit Judge for the Tenth Circuit	N/A	05.10.06				
	Baker, Valerie L.	U.S. District Judge for the Central District of CA	N/A	05.04.06				
	Holmes, Jerome A.	U.S. Circuit Judge for the Tenth Circuit	N/A	05.04.06				
	Rosenberg, Charles P.	U.S. Attorney for the E. District of VA	N/A	05.04.06				
	Tydingco-Gatewood, Frances	Judge for the District Court of Guam	N/A	04.25.06				
	Gelpi, Gustavo Antonio	U.S. District Judge for the District of Puerto Rico	N/A	04.24.06				
	Gutierrez, Philip S.	U.S. District Judge for the Central District of California	N/A	04.24.06				
	Jordan, Daniel Porter	U.S. District Judge for the S. District of MS	N/A	04.24.06				
	Peterson, Erik C.	U.S. Attorney for the W. District of WI	N/A	04.24.06				
	Orton, Gary D.	U.S. Marshal for the District of Nevada	N/A	03.30.06				
	Wainstein, Kenneth L.	Assistant Attorney General, National Security Division, DOJ	03.13.06	03.13.06	05.02.06			
	Smith, Patrick Carroll	U.S. Marshal for W. District of N. Carolina	N/A	02.27.06	N/A	04.27.06	05.12.06	**05.12.06**
	Junker, Timothy A.	U.S. Marshal for N. District of Iowa	N/A	02.27.06	N/A	04.27.06	05.12.06	**05.12.06**

Committee	Name	Position	Intent	Nominated	Hearing	Reported	Floor	Confirmed
	Kustoff, David F.	U.S. Attorney for the W. District of TN	N/A	02.17.06	N/A	03.16.06	03.16.06	**03.16.06**
	Richter, John Charles	U.S. Attorney for the W. District of OK	N/A	02.17.06		03.09.06	03.13.06	**03.13.06**
	Thaper, Amul R.	U.S. Attorney for the E. District of KY	N/A	02.17.06	N/A	03.09.06	03.13.06	**03.13.06**
(Withdrawn on 05.04.06)	Holmes, Jerome A.	U.S. District Judge for the N. District of OK	N/A	02.14.06	N/A	N/A	N/A	N/A
	Smith, Milan D.	U.S. Circuit Judge for the Ninth Circuit	N/A	02.14.06	04.25.06	05.04.06	05.16.06	**05.16.06**
	Whitney, Frank D.	U.S. District Judge for the W. District of NC	N/A	02.14.06	05.24.06			
	DeGabrielle, Donald J.	U.S. Attorney for the Southern District of TX	N/A	02.13.06	N/A	03.09.06	03.13.06	**03.13.06**
	Ikuta, Sandra Segal	U.S. Circuit Judge for the Ninth Circuit	N/A	02.08.06	05.02.06			
	Wallace, Michael B.	U.S. Circuit Judge for the Fifth Circuit	N/A	02.08.06				
	Tamargo, Mauricio J.	Chairman, Foreign Claims Settlement Commission, DoJ	02.03.06	02.06.06	N/A	03.09.06	03.13.06	**03.13.06**
	Sedgwick, Jeffrey	Director, Bureau of Justice Statistics, DoJ	01.30.06	01.31.06	03.14.06	03.30.06	03.31.06	**03.31.06**
	Bradbury, Steven G.	Assistant Attorney General, Legal Counsel, DOJ	N/A	01.25.06				
	Kavanaugh, Brett M.	U.S. Circuit Judge for the DC Circuit	N/A	01.25.06	05.09.06	05.11.06		
	Bryant, Vanessa Lynne	U.S. District Judge for the District of Connecticut	N/A	01.25.06				
	Bumb, Renee Marie	U.S. District Judge for the District of New Jersey	N/A	01.25.06	04.25.06	05.04.06		
	Chagares, Michael A.	U.S. Circuit Judge for the Third Circuit	N/A	01.25.06	03.14.06	03.30.06	04.04.06	**04.04.06**
	Cogan, Brian M.	U.S. District Judge for the E. District of NY	N/A	01.25.06	03.29.06	04.27.06	05.04.06	**05.04.06**
	Golden, Thomas M.	U.S. District Judge for the E. District of PA	N/A	01.25.06	03.29.06	04.27.06	05.04.06	**05.04.06**
	Guilford, Andrew J.	U.S. District Judge for the Central District of California	N/A	01.25.06	05.24.06			
	Hillman, Noel Lawerence	U.S. District Judge for the District of New Jersey	N/A	01.25.06	04.25.06	05.04.06		
	Miller, Gray Hampton	U.S. District Judge for the S. District of Texas	N/A	01.25.06	03.14.06	03.30.06	04.25.06	**04.25.06**
	Wigenton, Susan Davis	U.S. District Judge for the District of New Jersey	N/A	01.25.06	04.25.06	05.04.06		
	Freeman, Sharee M.	Director, Community Relations Service, DoJ	12.19.05	12.20.05	03.14.06	03.30.06	03.31.06	**03.31.06**
	Barrett, Michael Ryan	U.S. District Judge for the S. District of Ohio	N/A	12.16.05	03.29.06	04.27.06	05.01.06	**05.01.06**
	Lloyd, Reginald I.	U.S. Attorney for the District of South Carolina	N/A	12.16.05	N/A	02.16.06	02.17.06	**02.17.06**
	Smith, Norman Randy	U.S. Circuit Judge for the Ninth Circuit	N/A	12.16.05	03.01.06	05.04.06		
	Flynn, Terrance P.	U.S. Attorney for the W. District of New York	N/A	12.15.05	N/A	03.02.06	03.13.06	**03.13.06**
	Larson, Stephen G.	U.S. District Judge for the Central District of California	N/A	12.15.05	02.15.06	03.02.06	03.16.06	**03.16.06**
	Schiltz, Patrick Joseph	U.S. District Judge for the District of Minnesota	N/A	12.14.05	03.01.06	03.30.06	04.26.06	**04.26.06**
	Zouhary, Jack	U.S. District Judge for the N. District of Ohio	N/A	12.14.05	02.15.06	03.02.06	03.16.06	**03.16.06**
	Gordon, Leo Maury	Judge, United States Court of International Trade	N/A	11.10.05	02.07.06	02.16.06	03.13.06	**03.13.06**
	King, Stephen C.	Member, U.S. Foreign Claims Settlement Commission, DOJ	11.09.05	11.10.05	N/A	02.16.06	02.17.06	**02.17.06**
	Alito, Samuel A	Associate Justice, U.S. Supreme Court	10.31.05	11.10.05	01.09.06	01.24.06	01.31.06	**01.31.06**
	Delgado-Colon, Aida	U.S. District Judge for the District of Puerto Rico	N/A	10.25.05	02.07.06	02.16.06	03.06.06	**03.06.06**
	Clark, John F.	Director, United States Marshals Service, DOJ	10.21.05	10.21.05	02.15.06	03.16.06	03.16.06	**03.16.06**
(Designated Acting on 10.21.05)	**McNulty, Paul J.**	Deputy Attorney General, DOJ	10.21.05	11.09.05	02.02.06	02.16.06	03.16.06	**03.16.06**
	Vitaliano, Eric Nicholas	U.S. District Judge for the E. District of NY	N/A	10.07.05	11.01.05	11.17.05	12.21.05	**12.21.05**
(Withdrawn on 10.28.05)	Miers, Harriet Ellan	Associate Justice, U.S. Supreme Court	10.03.05	10.07.05	N/A	N/A	N/A	N/A
(Withdrawn on 03.07.06)	*Payne, James Hardy*	U.S. Circuit Judge for the Tenth Circuit	N/A	09.29.05	N/A	N/A	N/A	N/A
	Batten, Timothy C.	U.S. District Judge for the N. District of GA	N/A	09.28.05	02.07.06	02.16.06	03.06.06	**03.06.06**
	DuBose, Kristi	U.S. District Judge for the S. District of AL	N/A	09.28.05	11.15.05	11.17.05	12.21.05	**12.21.05**
	Johnston, Thomas E.	U.S. District Judge for the S. District of WV	N/A	09.28.05	02.07.06	02.16.06	03.06.06	**03.06.06**

Committee	Name	Position	Intent	Nominated	Hearing	Reported	Floor	Confirmed
	Kendall, Virginia Mary	U.S. District Judge for the N. District of IL	N/A	09.28.05	11.15.05	11.17.05	12.21.05	**12.21.05**
	Watkins, W. Keith	U.S. District Judge for the Middle District of AL	N/A	09.28.05	11.15.05	11.17.05	12.21.05	**12.21.05**
(Recess Appointment: 08.31.05)	Fisher, Alice S.	Assistant Attorney General for Criminal Division, DOJ	N/A	09.19.05				
	Van Tatenhove, Gregory	U.S. District Judge for the E. District of KY	N/A	09.13.05	11.01.05	11.17.05	12.21.05	**12.21.05**
	Roberts, John G.	Chief Justice, U.S. Supreme Court	09.05.05	09.06.05	09.12.05	09.22.05	09.29.05	**09.29.05**
	Gonzalez, Emilio T.	Director, Bureau of Citizenship and Immigration Services, DHS	08.31.05	09.06.05	10.18.05	11.17.05	12.21.05	**12.21.05**
(Designated Acting on 09.22.05)	**Barnett, Thomas O.**	Assistant Attorney General, Anti-Trust, DOJ	08.23.05	09.06.05	10.06.05	11.03.05	02.10.06	**02.10.06**
	Roberts, John G.	Assosciate Justice, U.S. Supreme Court (Withdrawn)	07.19.05	07.29.05	N/A	N/A	N/A	N/A
	Mattice, Harry Sandlin	U.S. District Judge for the E. District of TN	07.28.05	07.28.05	09.29.05	10.20.05	10.24.05	**10.24.05**
	Bianco, Joseph F.	U.S. District Judge for the E. District of NY	07.28.05	07.28.05	11.01.05	11.17.05	12.21.05	**12.21.05**
	Burgess, Timothy M.	U.S. District Judge for the District of Alaska	07.28.05	07.28.05	11.01.05	11.17.05	12.21.05	**12.21.05**
(Recess Appointment: 04.19.06)	O'Gara, James F. X.	Deputy Director, Supply Reduction, National Drug Control Policy	07.28.05	07.28.05	10.18.05	N/A	N/A	N/A
(Recess Appointment: 01.04.06)	*Myers, Julie L.	Assist. Sec., Bureau of Immigration and Customs Enforcement, DHS	06.29.05	06.29.05	10.18.05	11.07.05		
	Garcia, Michael J.	U.S. Attorney for the S. District of New York, DOJ	N/A	06.30.05	N/A	07.28.05	07.29.05	**07.29.05**
(Returned on 12.22.05)	Bradbury, Steven G.	Assistant Attorney General, Legal Counsel, DOJ	06.23.05	06.23.05	10.06.05	11.03.05	N/A	N/A
	Swaim, Peter Manson	U.S. Marshal for the S. District of Indiana, DOJ	N/A	06.23.05	N/A	07.28.05	07.29.05	**07.29.05**
(Withdrawn on 10.07.05)	*Flanigan, Timothy E.*	Deputy Attorney General, DOJ	N/A	06.20.05	07.26.05	N/A	N/A	N/A
	Wooldridge, Sue Ellen	Assistant Attorney General, Environment&Natural Resources, DOJ	06.20.05	06.20.05	10.06.05	11.03.05	11.10.05	**11.10.05**
	Kim, Wan J.	Assistant Attorney General, Civil Rights, DOJ	06.16.05	06.16.05	10.06.05	11.03.05	11.04.05	**11.04.05**
	Sweeney, Margaret S.	Judge of the United States Court of Federal Claims	N/A	06.14.05	09.29.05	10.20.05	10.21.05	**10.21.05**
	Wheeler, Thomas Craig	Judge of the United States Court of Federal Claims	N/A	06.14.05	09.29.05	10.20.05	10.21.05	**10.21.05**
	Dinkins, Carol E.	Chairman, Privacy and Civil Liberties Oversight Board	06.10.05	09.28.05	11.08.05	02.16.06	02.17.06	**02.17.06**
	Raul, Alan Charles	Vice Chairman, Privacy and Civil Liberties Oversight Board	06.10.05	09.28.05	11.08.05	02.16.06	02.17.06	**02.17.06**
	Smoak, John Richard	U.S. District Judge for the N. District of Florida	N/A	06.08.05	09.29.05	10.20.05	10.27.05	**10.27.05**
	Wainstein, Kenneth L.	U.S. Attorney for the District of Columbia	N/A	06.08.05	N/A	09.08.05	10.07.05	**10.07.05**
	Rosenstein, Rod J.	U.S. Attorney for the District of Maryland, DOJ	05.23.05	05.23.05	N/A	06.30.05	07.01.05	**07.01.05**
	Letten, James B.	U.S. Attorney for the E. District of Louisiana, DOJ	05.13.05	05.13.05	N/A	06.30.05	07.01.05	**07.01.05**
	Hanaway, Catherine L.	U.S. Attorney for the E. District of Missouri, DOJ	04.28.05	04.28.05	N/A	11.17.05	12.17.05	**12.17.05**
	Brand, Rachel	Assistant Attorney General for Legal Policy, DOJ	03.29.05	04.04.05	05.12.05	06.16.05	07.28.05	**07.28.05**
(Recess Appointment: 08.31.05)	**Fisher, Alice S.**	Assistant Attorney General for Criminal Division, DOJ	03.29.05	04.04.05	05.12.05	06.16.05	N/A	N/A
	Schofield, Regina B.	Assistant Attorney General for Justice Programs, DOJ	03.29.05	04.04.05	05.12.05	05.26.05	06.08.05	**06.08.05**
	Clement, Paul D.	Solicitor General, DOJ	03.14.05	03.14.05	04.27.05	05.26.05	06.08.05	**06.08.05**
	Sandoval, Brian Edwar	U.S. District Judge, Nevada	03.01.05	03.01.05	09.29.05	10.20.05	10.24.05	**10.24.05**
	Murphy, Stephen	U.S. Attorney for the E. District Michigan, DOJ	02.17.05	02.17.05	N/A	05.26.05	06.08.05	**06.08.05**
	Jenkins, Anthony J.	U.S. Attorney for the District of Virgin Islands, DOJ	02.17.05	02.17.05	N/A	05.26.05	06.08.05	**06.08.05**
	Boyle, Terrence W.	U.S. Circuit Judge for the Fourth Circuit	02.14.05	02.14.05	03.03.05	06.16.05		
	Brown, Janice R.	U.S. Circuit Judge for the DC Circuit	02.14.05	02.14.05	N/A	04.21.05	06.08.05	**06.08.05**
	Griffin, Richard A.	U.S. Circuit Judge for the Sixth Circuit	02.14.05	02.14.05	N/A	05.26.05	06.09.05	**06.09.05**
	Griffith, Thomas B.	U.S. Circuit Judge for the DC Circuit	02.14.05	02.14.05	03.08.05	04.14.05	06.14.05	**06.14.05**
	Haynes, William James	U.S Circuit Judge for the Fourth Circuit	02.14.05	02.14.05				
(Returned on 12.22.05)	*Kavanaugh, Brett M.*	U.S. Circuit Judge for the DC Circuit	02.14.05	02.14.05	N/A	N/A	N/A	N/A
	McKeague, David W.	U.S. Circuit Judge for the Sixth Circuit	02.14.05	02.14.05	N/A	05.26.05	06.09.05	**06.09.05**

Committee	Name	Position	Intent	Nominated	Hearing	Reported	Floor	Confirmed
	Myers, William Gerry	U.S. Circuit Judge for the Ninth Circuit	02.14.05	02.14.05	03.01.05	03.17.05		
	Neilson, Susan Bieke	U.S. Circuit Judge for the Sixth Circuit	02.14.05	02.14.05	N/A	10.20.05	10.27.05	**10.27.05**
	Owen, Priscilla R.	U.S. Circuit Judge for the Fifth Circuit	02.14.05	02.14.05	N/A	04.21.05	05.25.05	**05.25.05**
	Pryor, William H.	U.S. Circuit Judge for the Eleventh Circuit	02.14.05	02.14.05	N/A	05.12.05	06.09.05	**06.09.05**
(Withdrawn on 03.27.06)	*Saad, Henry W.*	U.S. Circuit Judge for the Sixth Circuit	02.14.05	02.14.05	N/A	N/A	N/A	N/A
	Conrad, Robert J.	U.S. District Judge for the W. District of NC	02.14.05	02.14.05	03.03.05	04.14.05	04.28.05	**04.28.05**
	Cox, Sean F.	U.S. District Judge for the E. District of MI	02.14.05	02.14.05	05.02.06	05.11.06		
	Crotty, Paul A.	U.S. District Judge for the S. District of NY	02.14.05	02.14.05	N/A	03.17.05	04.11.05	**04.11.05**
	Dever, James C.	U.S. District Judge for the E. District of NC	02.14.05	02.14.05	03.03.05	04.14.05	04.28.05	**04.28.05**
	Ludington, Thomas L.	U.S. District Judge for the E. District of MI	02.14.05	02.14.05	05.02.06	05.11.06		
(Withdrawn on 03.30.06)	Ryan, Daniel P.	U.S. District Judge for the E. District of MI	02.14.05	02.14.05	N/A	N/A	N/A	N/A
	Seabright, J. Michael	U.S. District Judge for the District of HI	02.14.05	02.14.05	N/A	03.17.05	04.27.05	**04.27.05**
	Sheridan, Peter G.	U.S. District Judge for the District of NJ	02.14.05	02.14.05	04.25.06	05.04.06		
	Shappert, Gretchen C.F	U.S. Attorney for the W. District of NC, DOJ	02.14.05	02.14.05	N/A	05.26.05	06.08.05	**06.08.05**
	Aguigui, Earl C.	U.S. Marshal for the District of Guam and N. Mariana Islands, DOJ	02.14.05	02.14.05				
	Rivkin, David B.	Member, U.S. Foreign Claims Settlement Commission	01.24.05	01.24.05				
	Gonzales, Alberto R.	Attorney General, DOJ	01.04.05	01.04.05	01.06.05	01.26.05	2.1-3.05	**02.03.05**
Rules and Administration	Lenhard, Robert D.	Federal Election Commission (FEC)	N/A	02.10.06				
	Walther, Steven T.	Federal Election Commission (FEC)	N/A	02.10.06				
	Spakovsky, Hans Von	Federal Election Commission (FEC)	N/A	02.10.06				
	Mason, David M.	Federal Election Commission (FEC)	12.16.05	12.16.05				
(Recess Appointment: 01.04.06)	Lenhard, Robert D.	Federal Election Commission (FEC)	12.16.05	12.16.05				
(Recess Appointment: 01.04.06)	Walther, Steven T.	Federal Election Commission (FEC)	12.16.05	12.16.05				
(Recess Appointment: 01.04.06)	Spakovsky, Hans Von	Federal Election Commission (FEC)	12.16.05	12.16.05				
	Davidson, Donetta	Member, Election Assistance Commission	07.21.05	07.21.05	N/A	07.28.05	07.28.05	**07.28.05**
Small Business	Preston, Steven C.	Administrator, Small Business Administration	04.25.06	04.25.06				
	Thorson, Eric M.	Inspector General, Small Business Administration	06.28.05	06.28.05	03.01.06	03.09.06	03.31.06	**03.31.06**
Veterans Affairs	Cooper, Daniel	Under Secretary, Benefits, Department of Veterans Affairs	03.30.06	03.30.06	N/A	04.27.06		
	***Opfer, George J.**	Inspector General, Veterans Affairs	09.06.05	09.06.05	09.29.05	10.18.05	11.10.05	**11.10.05**
(Withdrawn on 12.13.05)	Molino, John M.	Assistant Secretary, Policy and Planning, Veterans Affairs	08.23.05	09.06.05	09.29.05	10.18.05	N/A	N/A
	Mondello, Lisette M.	Assist. Sec., Public and Intergovernmental Affairs, VA	08.23.05	09.06.05	09.29.05	10.18.05	10.26.05	**10.26.05**
	Tuerk, William F.	Under Secretary, Memorial Affairs, Veterans Affairs	07.29.05	07.29.05	09.29.05	10.18.05	10.26.05	**10.26.05**
	Henke, Robert Joseph	Assistant Secretary, Management, Veterans Affairs	N/A	07.29.05	09.29.05	10.18.05	10.26.05	**10.26.05**
	***Ciccolella, Charles S.**	Assistant Secretary, Veterans' Employment and Training, DOL	05.17.05	05.17.05	07.14.05	07.28.05	07.29.05	**07.29.05**
	Terry, James Philip	Chairman of the Board, Veterans' Appeals	04.26.05	05.09.05	07.14.05	07.28.05	07.29.05	**07.29.05**
	Perlin, Jonathan Brian	Under Secretary for Health, Veterans Affairs	02.18.05	02.18.05	04.07.05	04.26.05	04.28.05	**04.28.05**
	Nicholson, Jim	Secretary, Veterans Affairs	01.04.05	01.04.05	01.24.05	01.24.05	01.26.05	**01.26.05**
Intelligence	*Hayden, Gen. Michael*	Director, CIA	05.08.06	05.08.06	05.18.06			

Committee	Name	Position	Intent	Nominated	Hearing	Reported	Floor	Confirmed
	Rizzo, John A.	General Counsel, CIA	03.15.06	03.15.06				
	Powell, Benjamin A.	General Counsel, Office of the Director of National Intelligence	N/A	02.10.06	N/A	N/A	N/A	N/A
	Meyerrose, Dale W.	Chief Information Officer, Office of the DNI	08.25.05	09.08.05	11.17.05	11.17.05	12.17.05	**12.17.05**
	Redd, John S.	Director, National Counterterrorism Center, Office of the DNI	06.10.05	06.30.05	07.21.05	07.26.05	07.28.05	**07.28.05**
(Recess Appointment: 01.04.06)	**Powell, Benjamin A.**	General Counsel, Office of the Director of National Intelligence	06.09.05	06.09.05	07.19.05	07.26.05	04.06.06	**04.06.06**
	Gardner, Janice B.	Assistant Secretary, Intelligence and Analysis, Treasury	05.16.05	05.16.05	06.16.05	07.26.05	07.28.05	**07.28.05**
	Hayden, Michael V.	Principal Deputy Director of National Intelligence	04.11.05	04.11.05	04.14.05	04.14.05	04.21.05	**04.21.05**
	Negroponte, John D.	Director of National Intelligence	02.17.05	03.17.05	04.12.05	04.14.05	04.21.05	**04.21.05**

New Email Message

From: Teague, Matthew L. <Matthew_L._Teague@who.eop.gov>
Sent: Tuesday, May 30, 2006 7:37 AM
To: Wright, Liza
Subject: FW: Nominations Reports
Attachments: 05.26.06 Nominations Pending and Confirmed.xls; 05.26.06 Nominations Pending.xls

See below...

From: Dunne, Dianna L.
Sent: Friday, May 26, 2006 7:46 PM
To: Wolff, Candida P.; Wright, Liza; O'Hollaren, Sean B.; Badger, William D.; Moy, Edmund C.; Fiddelke, Debbie S.; Brown, Jamie E.; Emling, John G.; Hauck, Megan E.; Allen, Michael; Becker, Brenda L.; Swonger, Amy H.; Healy, Erin E.; Bullock, Katja; Kratovil, Lindley; Ransbottom, Sarah E.; Teague, Matthew L.; Roebke, Heather M.; Persinger, John M.; Drummond, Michael; Brosnahan, Jennifer R.; Rao, Neomi J.; Courtwright, Susan M.
Cc: Dunne, Dianna L.
Subject: Nominations Reports

Please find attached the comprehensive pending and confirmed nominations report and a report that has only pending nominations for the week ending Friday, May 26, 2006. If you have any questions, please contact me. Thank you. Regards, Dianna

The following nominations were confirmed this week:

#632, Brett Kavanaugh to be U.S. Circuit Judge for the D.C. District, confirmed 57-36
#672, General Michael Hayden to be Director of CIA, confirmed 78-15
#630, Dirk Kempthorne to be Secretary of the Interior, confirmed by voice vote
#693, General Michael Hayden for appointment in U.S. Air Force to the position of General
#443, Edward Sproat III to be Director of the Office of Civilian Radioactive Waste Management
#573, Raymond Orbach to be Under Secretary for Science, Department of Energy
#590, Roger Karr to be an Assistant Secretary of Transportation
#591, Tyler Duvall to be an Assistant Secretary of Transportation
#592, Nicole Nason to be Administrator of the National Highway Traffic Safety Administration
#593, Thomas Barrett to be Administrator of the Pipeline and Hazardous Materials Safety Administration
#595, Robert McDowell to be a Member of the Federal Communications Commission
#629, Susan Davis Wigenton to be United States District Judge for the District of New Jersey
#664, David Norquist to be Chief Financial Officer, Department of Homeland Security
#665, Robert Cusick, Jr. to be Director of the Office of Government Ethics
#615, Richard Capka to be Administrator of the Federal Highway Administration
#640, W. Ralph Basham to be Commissioner of Customs, Department of Homeland Security
#666, Robert Portman to be Director of the Office of Management and Budget
#667, Gregory Jaczko to be a Member of the Nuclear Regulatory Commission
#668, Gregory Jaczko to be a Member of the Nuclear Regulatory Commission
#669, Peter Lyons to be a Member of the Nuclear Regulatory Commission
#671, Dale Klein to be a Member of the Nuclear Regulatory Commission
#673, Duane Acklie to be an Alternate Representative of the US to the General Assembly of the United Nations
#674, Goli Ameri to be a Representative of the US to the General Assembly of the United Nations
#675, Robert O'Brien to be an Alternate Representative of the US to the General Assembly of the United Nations
#676, Rajkumar Chellaraj to be an Assistant Secretary of State
#677, Patricia Brister for the rank of Ambassador during service as Representative of the US on the Commission on the Status of Women of the Economic and Social Counsel of the United Nations
#678, Warren Tichenor to be Representative of the US to the Office of the United Nations and Other International Organizations in Geneva
#679, Daniel Sullivan to be an Assistant Secretary of State
#680, Robert Godec to be Ambassador to the Republic of Tunisia
#681, Mark Minton to be Ambassador to Mongolia

#682, Michael Kirby to be Ambassador to the Republic of Moldova
#683, Lisa Bobbie Schreiber Hughes to be Ambassador to the Republic of Suriname
#684, David Robinson to be Ambassador to the Cooperative Republic of Guyana
#685, John Cloud to be Ambassador to the Republic of Lithuania
#686, Robert Ford to be Ambassador to the People's Democratic Republic of Algeria
#687, Anne Derse to be Ambassador to the Republic of Azerbaijan
#688, April Foley to be Ambassador to the Republic of Hungary
#689, Tracey Jacobson to be Ambassador to the Republic of Tajikstan
#690, Robert Bradtke to be Ambassador to the Republic of Croatia
#691, William Taylor to be Ambassador to Ukraine
#692, Michael Wood to be Ambassador to Sweden
#694, William Hardiman to be a Member of the Board of Directors of the National Institute of Building Sciences
#695, Armando Bucelo, Jr. to be a Director of the Securities Investor Protection Corporation
#696, Todd Farha to be a Director of the Securities Investor Protection Corporation
#697, Todd Farha to be a Director of the Securities Investor Protection Corporation
#698, John Cox to be Chief Financial Officer, Department of Housing and Urban Development
#700, Gary Orton to be United States Marshal for the District of Nevada
#701, Erik Peterson to be United States Attorney for the Western District of Wisconsin
#702, Lurita Doan to be Administrator of General Services
#703, David Paulison to be Under Secretary for Federal Emergency Management, Department of Homeland Security

---

Dianna Dunne
Office of Legislative Affairs/Senate
The White House
Washington, D.C. 20502
(202) 456-2092

Nominations Pending and Confirmed in the 109th Congress

(Nominations in Bold have been confirmed.)

(Nominations in Italics are priorities.)

(Nominations with an asterisk (*) have been referred to more than one Committee.)

Committee	Name	Position	Intent	Nominated	Hearing	Reported	Floor	Confirmed
Agriculture, Nutrition, & Forestry	**Strachen, Linda A.**	Assistant Secretary, Congressional Relations, USDA	02.16.06	02.17.06	03.14.06	03.15.06	05.12.06	**05.12.06**
	Rutherford, Boyd Kevin	Assistant Secretary, Administration, USDA	01.27.06	01.27.06	03.14.06	03.15.06	05.12.06	**05.12.06**
	Buchanan, Gale A.	Under Secretary, Research, Education, and Economics, USDA	01.12.05	01.18.06	03.14.06	03.15.06	05.12.06	**05.12.06**
	Kesselman, Marc L.	General Counsel, Department of Agriculture	11.15.05	11.17.05	03.14.06	03.15.06	05.12.06	**05.12.06**
	Christopherson, Charle	CFO, USDA	09.07.05	09.08.05	11.10.05	11.10.05	11.10.05	**11.10.05**
	Andrew, James M.	Administrator, Rural Utilities Services, USDA	08.25.05	09.06.05	11.10.05	11.10.05	11.10.05	**11.10.05**
	Raymond, Richard	Under Secretary, Food Safety, USDA	05.26.05	05.26.05	06.22.05	07.01.05	07.01.05	**07.01.05**
	Lukken, Walter	Commissioner, CFTC, (Reapp.)	05.24.05	05.25.05	06.09.05	06.30.05	06.30.05	**06.30.05**
	Jeffrey, Reuben	Commissioner, and upon confirmation, Chairman., CFTC	05.17.05	05.17.05	06.09.05	06.30.05	06.30.05	**06.30.05**
	Jeffrey, Reuben	Commissioner, CFTC	05.17.05	05.17.05	06.09.05	06.30.05	06.30.05	**06.30.05**
	Connor, Charles F.	Deputy Secretary, USDA	03.11.05	03.14.05	04.06.05	04.12.05	04.27.05	**04.27.05**
	Dorr, Thomas C.	Under Secretary for Rural Develop., USDA	N/A	01.24.05	04.27.05	05.12.05	07.21.05	**07.21.05**
	Dorr, Thomas C.	Member, Commodity Credit Corp	N/A	01.24.05	04.27.05	05.12.05	07.21.05	**07.21.05**
	Johanns, Michael O.	Secretary, USDA	01.04.05	01.04.05	01.06.05	01.06.05	01.20.05	**01.20.05**
Armed Services	Tobey, William H.	Dep. Admin., Defense Nuclear Nonproliferation, NNSA, DOE	05.11.06	05.11.06				
	Payton, Sue C.	Assist. Secretary, Acquisition, Research & Development, Air Force	04.25.06	04.25.06				
	Blair, Anita	Assistant Secretary, Manpower and Reserve Affairs, Air Force	04.13.06	04.24.06				
	England, Gordon	Deputy Secretary, DOD	N/A	02.10.06	N/A	N/A	N/A	N/A
	Smith, Dorrance	Assistant Secretary, Public Affairs, DOD	N/A	02.10.06	N/A	N/A	N/A	N/A
	Cohen, Benedict S.	General Counsel, Department of the Army, DoD	02.03.06	02.06.06				
	D'Agostino, Thomas P.	Deputy Administrator, Defense Programs, NNSA, DoE	01.27.06	01.27.06	02.15.06	02.16.06	02.17.06	**02.17.06**
	Geren, Preston M.	Under Secretary of the Army, DoD	01.17.05	01.18.06	02.15.06	02.16.06	02.17.06	**02.17.06**
	Finley, James I.	Deputy Under Secretary, Acquisition and Technology, DOD	12.19.05	12.20.05	02.15.06	02.16.06	02.17.06	**02.17.06**
	Dominguez, Michael	Deputy Under Secretary, Personnel and Readiness, DOD	11.21.05	12.13.05	02.15.06			
(Recess Appointment: 01.04.06)	**Smith, Dorrance**	Assistant Secretary, Public Affairs, DOD	09.22.05	09.22.05	12.13.05	12.19.05	04.07.06	**04.07.06**
(Recess Appointment: 08.02.05)	Flory, Peter	Assistant Secretary of Defense, DOD	N/A	09.19.05				
(Recess Appointment: 08.09.05)	**Edelman, Eric S.**	Under Secretary, Policy, DOD	N/A	09.19.05	N/A	N/A	02.09.06	**02.09.06**
	Etter, Delores M.	Assist. Sec. of the Navy, Research, Develop., and Acquisition, DOD	09.06.05	09.06.05	10.25.05	10.27.05	10.28.05	**10.28.05**
	Wynne, Michael W.	Secretary of the Air Force, DOD	08.16.05	09.06.05	10.06.05	10.27.05	10.28.05	**10.28.05**
	Winter, Donald C.	Secretary of the Navy, DOD	08.16.05	09.06.05	10.06.05	10.27.05	11.10.05	**11.10.05**
	Young, John J.	Director, Defense Research and Engineering, DOD	07.28.05	07.28.05	10.25.05	10.27.05	10.28.05	**10.28.05**
	Eastin, Keith E.	Assistant Secretary, Installations and Environment, Army, DOD	06.29.05	06.29.05	07.28.05	07.28.05	07.29.05	**07.29.05**
	Eggenberger, A.J.	Mem., Defense Nuclear Facilities Board and designate Chairr	06.29.05	06.29.05	N/A	10.27.05		
	Bell, Phillip Jackson	Dep. Und. Sec., Logistics and Material Readiness, DOD	06.28.05	06.28.05	07.28.05	07.28.05	07.29.05	**07.29.05**
	Sega, Ronald M.	Under Secretary, Air Force, DOD	06.28.05	06.28.05	07.28.05	07.28.05	07.29.05	**07.29.05**
	Grimes, John G.	Assistant Secretary, Networks and Information Integration, DOD	06.16.05	06.16.05	07.28.05	10.27.05	10.28.05	**10.28.05**
	Anderson, William C.	Assist. Sec., Installations and Environment, Air Force, DOD	05.26.05	05.26.05	07.28.05	10.27.05	10.28.05	**10.28.05**

Committee	Name	Position	Intent	Nominated	Hearing	Reported	Floor	Confirmed
	***Rispoli, James A.**	Assistant Secretary, Environmental Management, DOE	05.17.05	05.17.05	06.29.05	06.30.05	07.29.05	**07.29.05**
(Recess Appointment: 08.09.05)	**Edelman, Eric S.**	Under Secretary, Policy, DOD	05.16.05	05.16.05	06.29.05	07.29.05	NA	NA
	Stanley, Daniel R.	Assistant Secretary, Legislative Affairs, DOD	05.13.05	05.16.05	06.29.05	06.30.05	06.30.05	**06.30.05**
	Krieg, Kenneth J.	Under Sec., Acquisition, Technology, and Logistics, DOD	04.01.05	04.04.05	04.21.05	05.25.05	05.26.05	**05.26.05**
(Recess Appointment: 01.04.06)	***England, Gordon***	Deputy Secretary, DOD	03.31.05	04.07.05	04.19.05	07.29.05	04.06.06	**04.06.06**
(Recess Appointment: 04.01.05)	**Turner, Sue Ellen**	Member, BRAC	03.15.05	03.15.05	NA	NA	NA	NA
(Recess Appointment: 04.01.05)	**Skinner, Samuel Knox**	Member, BRAC	03.15.05	03.15.05	NA	NA	NA	NA
(Recess Appointment: 04.01.05)	**Newton, Lloyd Warren**	Member, BRAC	NA	NA	NA	NA	NA	NA
(Recess Appointment: 04.01.05)	**Hill, James T.**	Member, BRAC	03.15.05	03.15.05	NA	NA	NA	NA
(Recess Appointment: 04.01.05)	**Hansen, James V.**	Member, BRAC	03.15.05	03.15.05	NA	NA	NA	NA
(Recess Appointment: 04.01.05)	**Gehman, Harold W.**	Member, BRAC	03.15.05	03.15.05	NA	NA	NA	NA
(Recess Appointment: 04.01.05)	**Coyle, Philip**	Member, BRAC	03.15.05	03.15.05	NA	NA	NA	NA
(Recess Appointment: 04.01.05)	**Bilbray, James H.**	Member, BRAC	03.15.05	03.15.05	NA	NA	NA	NA
(Recess Appointment: 04.01.05)	**Principi, Anthony J.**	Member and Chairman, BRAC	03.04.05	03.04.05	03.15.05	03.17.05	NA	NA
	Woodley, John Paul	Assistant Secretary of the Army, DOD	01.24.05	01.24.05	02.15.05	03.17.05	05.12.05	**05.12.05**
	Carr, James William	Member, Nat'l Security Education Board	01.24.05	01.24.05	N/A	03.17.05	03.17.05	**03.17.05**
	Dennison, George M.	Member, Nat'l Security Education Board	01.24.05	01.24.05	N/A	03.17.05	03.17.05	**03.17.05**
	McKenna, Andrew J.	Member, Nat'l Security Education Board	01.24.05	01.24.05	N/A	12.19.05		
	Skinner, Kiron K.	Member, Nat'l Security Education Board	01.24.05	01.24.05	N/A	03.17.05	03.17.05	**03.17.05**
(Recess Appointment: 08.02.05)	Flory, Peter	Assistant Secretary of Defense, DOD	01.24.05	01.24.05	N/A	07.28.05	N/A	N/A
	Penn, Buddie J.	Assistant Secretary, Navy, DOD	01.24.05	01.24.05	02.15.05	02.17.05	02.17.05	**02.17.05**
Banking, Housing and Urban Affairs	Kohn, Donald	Vice Chairman, Board of Governors, Federal Reserve System	05.18.06	05.18.06				
	Casey, Kathy	Commissioner, SEC	05.18.06	05.18.06				
	Bair, Sheila C.	Chairman, FDIC	05.01.06	05.02.06				
	Lockhart, James B.	Director, Office of Federal Housing Enterprise Oversight, HUD	04.27.06	04.27.06				
	Cox, John W.	CFO, HUD	03.02.06	03.02.06	05.16.06	05.25.06	05.26.06	**05.26.06**
	Rymer, Jon T.	Inspector General, FDIC	02.13.06	02.14.06	05.16.06			
	Lambright, James	President, Export-Import Bank	02.13.06	02.13.06	05.16.06			
	Bucelo, Armando J.	Director, Board of Directors, Securities Investor Protection Corp.	02.03.06	02.06.06	05.16.06	05.25.06	05.26.06	**05.26.06**
	Farha, Todd S.	Director, Board of Directors, Securities Investor Protection Corp.	02.03.06	02.06.06	05.16.06	05.25.06	05.26.06	**05.26.06**
	Lazear, Edward P.	Member, Council of Economic Advisors, EOP	01.30.06	01.31.06	02.14.06	02.16.06	02.17.06	**02.17.06**
	Warsh, Kevin	Member, Board of Governors, Federal Reserve System	01.27.06	01.27.06	02.14.06	02.16.06	02.17.06	**02.17.06**
	Kroszner, Randall Scott	Member, Board of Governors, Federal Reserve System	01.27.06	01.27.06	02.14.06	02.16.06	02.17.06	**02.17.06**
	Simpson, James S.	Federal Transit Administrator, DoT	01.17.06	01.18.06	03.14.06			
	Couch, Robert M.	President, Government National Mortgage Association, HUD	01.04.06	01.18.06	03.14.06			
	Bernanke, Ben S.	Chairman, Board of Governors, Federal Reserve System	10.24.05	11.01.05	11.15.05	11.16.05	01.31.06	**01.31.06**
	Bernanke, Ben S.	Member, Board of Governors, Federal Reserve System	10.24.05	11.01.05	11.15.05	11.16.05	01.31.06	**01.31.06**
	Hyland, Gigi	Member, National Credit Union Administration Board	09.29.05	09.29.05	10.25.05	11.03.05	11.07.05	**11.07.05**
	Baicker, Katherine	Member, Council of Economic Advisers, EOP	09.21.05	09.22.05	10.25.05	11.03.05	11.04.05	**11.04.05**
	Slaughter, Matthew	Member, Council of Economic Advisers, EOP	09.21.05	09.22.05	10.25.05	11.03.05	11.04.05	**11.04.05**
	Cabrera, Orlando J.	Assistant Secretary, Public and Indian Housing, HUD	08.19.05	09.06.05	10.25.05	11.03.05	11.04.05	**11.04.05**

Committee	Name	Position	Intent	Nominated	Hearing	Reported	Floor	Confirmed
	Lavin, Franklin L.	Under Secretary, International Trade, DOC	07.29.05	07.29.05	09.15.05	09.29.05	10.28.05	**10.28.05**
(Withdrawn on 09.19.05)	Neese, Terry	Director of the Mint, Treasury	07.29.05	07.29.05	09.20.05	N/A	N/A	N/A
	Henry, Emil W.	Assistant Secretary, Financial Institutions, Treasury	07.28.05	07.28.05	09.20.05	09.29.05	10.07.05	**10.07.05**
	Gottfried, Keith E.	General Counsel, HUD	07.27.05	07.27.05	09.15.05	09.29.05	10.07.05	**10.07.05**
	Gruenberg, Martin	Member, FDIC (For a term expiring 12/27/2012) (Reapp.)	N/A	07.25.05	07.26.05	07.28.05	07.29.05	**07.29.05**
	Gruenberg, Martin	Vice Chairperson, FDIC	07.22.05	07.22.05	07.26.05	07.28.05	07.29.05	**07.29.05**
	Gruenberg, Martin	Member of the Board of Directors, FDIC	07.22.05	07.22.05	07.26.05	07.28.05	07.29.05	**07.29.05**
	Nazareth, Annette	Member, Securities and Exchange Commission	07.22.05	07.22.05	07.26.05	07.28.05	07.29.05	**07.29.05**
	Campos, Roel C.	Member, Securities and Exchange Commission	07.22.05	07.22.05	07.26.05	07.28.05	07.29.05	**07.29.05**
	Williams, Darlene F.	Assistant Secretary, Policy Develop. & Research, HUD	07.22.05	07.25.05	09.15.05	09.29.05	10.07.05	**10.07.05**
	Nelson, Keith A.	Assistant Secretary, Administration, HUD	07.11.05	07.12.05	09.15.05	09.29.05	10.07.05	**10.07.05**
	O'Brien, Patrick M.	Assistant Secretary, Terrorist Financing, Treasury	N/A	06.29.05	09.20.05	09.29.05	10.07.05	**10.07.05**
	Kendrick, Kim	Assistant Secretary, Fair Housing and Equal Opportunity, HUD	06.29.05	06.29.05	09.15.05	09.29.05	10.07.05	**10.07.05**
	McCormick, David H.	Under Secretary, Export Administration, DOC	06.28.05	06.28.05	09.15.05	09.29.05	10.07.05	**10.07.05**
	Jackson, Daryl W.	Assistant Secretary, Export Enforcement, DOC	06.28.05	06.28.05	09.15.05	09.29.05	10.07.05	**10.07.05**
	Cox, Christopher	Commissioner, and upon confirmation, Chairman, SEC	06.02.05	06.30.05	07.26.05	07.28.05	07.29.05	**07.29.05**
	***Hernandez, Israel**	Assist. Sec. & Dir. Gen., US & Foreign Commercial Service, DoC	05.26.05	05.26.05	09.15.05	09.29.05	10.07.05	**10.07.05**
	Reich, John M.	Director, Thrift Supervision, Treasury, for a term of 5 years	06.06.05	06.06.05	07.26.05	07.28.05	07.29.05	**07.29.05**
	Hood, Rodney E.	Member, National Credit Union Administration Board	04.29.05	05.09.05	10.25.05	11.03.05	11.07.05	**11.07.05**
(Withdrawn on 06.06.05)	Reich, John M.	Director, Thrift Supervision, Treasury	04.26.05	05.25.05	N/A	N/A	N/A	N/A
	Montgomery, Brian D.	Asst. Sec., Housing & designate Fed. Housing Comm., HUD	04.12.05	04.25.05	05.25.05	06.09.05	06.13.05	**06.13.05**
	Bernanke, Ben S.	Member, Council of Economic Advisers, EOP	04.01.05	04.27.05	05.25.05	06.09.05	06.15.05	**06.15.05**
	Dugan, John	Comptroller of the Currency, Treas.	02.28.05	02.28.05	07.26.05	07.28.05	07.29.05	**07.29.05**
	Hardiman, William	Mem., Brd of Dir., Nat'l Instit. Of Blding Sciences	01.24.05	01.24.05	05.16.06	05.25.06	05.26.06	**05.26.06**
	Patenaude, Pamela	Assistant Sec., Community Planning and Development, HUD	01.24.05	01.24.05	N/A	04.15.05	04.15.05	**04.15.05**
	Rosenfeld, Ronald	Member, Board of Directors, Federal Housing Finance Board	01.24.05	01.25.05	03.01.05	03.09.05	03.16.05	**03.16.05**
Budget	***Portman, Rob**	Director, OMB	04.18.06	04.27.06	05.11.06	05.23.06	05.26.06	**05.26.06**
Commerce, Science, and Transportation	Biden, R. Hunter	Member, Reform Board (Amtrak)	05.16.06	05.16.06				
	McLean, Donna R.	Member, Reform Board (Amtrak)	05.16.06	05.16.06				
	Hill, John H.	Administrator, Federal Motor Carrier Safety Administration	05.16.06	05.16.06				
	Kneur, John M. R.	Assistant Secretary, Communications &Information, DOC	05.01.06	05.01.06				
	Martin, Kevin	Member, FCC	04.25.06	04.25.06				
	Rosenker, Mark V.	Chairman, NTSB	04.13.06	04.24.06				
(Withdrawn: 04.24.06)	Emling, John G.	Assistant Secretary, Legislative & Intergovernmental Affairs, DOC	02.23.06	02.27.06	N/A	N/A	N/A	N/A
	Sosa, Enrique J.	Member, Reform Board (Amtrak)	N/A	02.10.06				
	Hall, Floyd	Member, Reform Board (Amtrak)	N/A	02.10.06				
	Steinberg, Andrew	Assistant Secretary, Aviation & International Affairs, DoT	02.09.06	02.10.06				
	McDowell, Robert	Commissioner, FCC	02.03.06	02.06.06	03.09.06	03.16.06	05.26.06	**05.26.06**
	Barrett, Thomas	Administrator, Pipeline & Hazardous Materials Safety Admin., DoT	01.24.06	01.25.06	02.07.06	03.16.06	05.26.06	**05.26.06**
	Duvall, Tyler D.	Assistant Secretary, Transportation Policy, DoT	01.17.06	01.18.06	02.07.06	03.16.06	05.26.06	**05.26.06**

Committee	Name	Position	Intent	Nominated	Hearing	Reported	Floor	Confirmed
	Nason, Nicole R.	Administrator, National Highway Traffic Safety Admin., DoT	01.17.06	01.18.06	02.07.06	03.16.06	05.26.06	**05.26.06**
	Karr, Roger Shane	Assistant Secretary, Governmental Affairs, DoT	01.17.06	01.18.06	02.07.06	03.16.06	05.26.06	**05.26.06**
(Withdrawn on 03.27.06)	Sanborn, David C.	Administrator, Maritime Administration, DoT	01.17.06	01.18.06	02.07.06	N/A	N/A	N/A
	Cresanti, Robert C.	Under Secretary, Technology, DOC	11.10.05	11.10.05	02.07.06	03.16.06	03.16.06	**03.16.06**
	Tate, Deborah Taylor	Member, Federal Communications Commission (FCC)	11.09.05	11.09.05	12.13.05	12.13.05	12.21.05	**12.21.05**
	Copps, Michael Joseph	Member, Federal Communications Commission (FCC)	11.09.05	11.09.05	12.13.05	12.13.05	12.21.05	**12.21.05**
	Rosch, J. Thomas	Commissioner, Federal Trade Commission (FTC)	09.29.05	09.29.05	11.14.05	11.17.05	12.17.05	**12.17.05**
	Dale, Shana L.	Deputy Administrator, NASA	09.09.05	09.13.05	11.01.05	11.02.05	11.04.05	**11.04.05**
	Higgins, Kathryn	Member, National Transportation Safety Board (NTSB)	07.28.05	07.28.05	11.01.05	11.02.05	12.17.05	**12.17.05**
	Kovacic, William E.	Commissioner, Federal Trade Commission (FTC)	07.28.05	07.28.05	11.14.05	11.17.05	12.17.05	**12.17.05**
	Dye, Rebecca F.	Commissioner, Federal Maritime Commission	07.11.05	07.12.05	N/A	07.21.05	07.22.05	**07.22.05**
	***Hernandez, Israel**	Assist. Sec. & Dir. Gen., US & Foreign Commercial Service, DoC	05.26.05	05.26.05	06.16.05	06.23.05	10.07.05	**10.07.05**
	Jeffrey, William Alan	Director, NIST, DOC	05.24.05	05.25.05	06.16.05	06.23.05	07.22.05	**07.22.05**
	Kaveeshwar, Ashok	Administrator, Research and Innov. Tech. Admin., DOT	05.24.05	05.25.05	06.16.05	06.23.05	06.30.05	**06.30.05**
	***Hawley, Edmund S.**	Asst. Sec., Transportation Security Administration, DHS	05.06.05	05.19.05	06.16.05	06.23.05	07.22.05	**07.22.05**
	Sullivan, John J.	General Counsel, DOC	04.26.05	05.09.05	05.18.05	06.23.05	07.22.05	**07.22.05**
	Sheinberg, Phyllis F.	Asst. Sec., Budgets and Programs and CFO, DOT	04.12.05	04.14.05	04.26.05	04.27.05	04.28.05	**04.28.05**
	Cino, Maria	Deputy Secretary, DOT	04.06.05	04.06.05	04.26.05	04.27.05	05.11.05	**05.11.05**
	Sampson, David A.	Deputy Secretary, DOC (Designated Acting on 05.02.05)	04.01.05	04.04.05	05.18.05	06.23.05	07.22.05	**07.22.05**
(Withdrawn on 12.13.05)	Connors, Ellen Engleman	Chairman, National Transportation Safety Board (NTSB)	03.24.05	04.04.05	N/A	N/A	N/A	N/A
	Rosenker, Mark V.	Member, National Transportation Safety Board (NTSB)	03.24.05	04.04.05	11.01.05	11.02.05	12.17.05	**12.17.05**
	Boardman, Joseph H.	Administrator, Federal Railroad Administration, DOT	03.17.05	03.17.05	04.12.05	04.27.05	04.28.05	**04.28.05**
	Griffin, Michael D.	Administrator, NASA	03.11.05	03.14.05	04.12.05	04.13.05	04.13.05	**04.13.05**
	Nord, Nancy Ann	Commissioner, CPSC, 7 yrs. term from 10.27.05	02.28.05	02.28.05	04.12.05	04.27.05	04.28.05	**04.28.05**
	Nord, Nancy Ann	Commissioner, CPSC, for term expiring 10.26.05	02.28.05	02.28.05	04.12.05	04.27.05	04.28.05	**04.28.05**
	Cobey, William	Mem., Brd of Dir., Metro. Wash. Airports Auth.	02.28.05	02.28.05	04.12.05	04.27.05	04.28.05	**04.28.05**
(Recess Appointment: 01.04.06)	Sosa, Enrique J.	Member, Reform Board (Amtrak)	01.24.05	01.24.05				
(Recess Appointment: 01.04.06)	Hall, Floyd	Member, Reform Board (Amtrak)	01.24.05	01.24.05				
	Gutierrez, Carlos M.	Secretary, DOC	01.04.05	01.04.05	01.05.05	01.06.05	01.24.05	**01.24.05**
Energy and Natural Resources	Correll, John Ray	Director, Office of Surface Mining Reclamation &Enforce., DoI	05.16.06	05.16.06				
	Myers, Mark	Director, USGS, DoI	05.03.06	05.03.06				
	Kempthorne, Dirk	Secretary, Department of Interior	03.16.06	04.24.06	05.04.06	05.10.06	05.26.06	**05.26.06**
	Moeller, Philip	Member, FERC	03.07.06	03.07.06	06.08.06			
	Wellinghof, Jon	Member, FERC	03.07.06	03.07.06	06.08.06			
	Spurgeon, Dennis R.	Assistant Secretary, Nuclear Energy, DOE	02.13.06	02.13.06	03.09.06	03.15.06	03.27.06	**03.27.06**
	Karsner, Alexander	Assistant Secretary, EERE, DOE	12.21.05	12.21.05	03.09.06	03.15.06	03.16.06	**03.16.06**
	Orbach, Raymond	Under Secretary for Science, DOE	N/A	12.13.05	03.09.06	03.15.06	05.26.06	**05.26.06**
	Bernhardt, David Longly	Solicitor, Department of the Interior	11.17.05	11.18.05	03.09.06	03.15.06		
	Sproat, Edward F.	Director, Civilian Radioactive Waste Management, DOE	09.07.05	09.08.05	11.10.05	11.16.05	05.26.06	**05.26.06**
	Jarrett, Jeffrey D.	Assistant Secretary, Fossil Energy, DOE	08.31.05	09.06.05	11.10.05	11.16.05	12.17.05	**12.17.05**
	***Rispoli, James A.**	Assistant Secretary, Environmental Management, DOE	05.17.05	05.17.05	07.12.05	07.21.05	07.29.05	**07.29.05**

Committee	Name	Position	Intent	Nominated	Hearing	Reported	Floor	Confirmed
	Limbaugh, Mark A.	Assistant Secretary, Water and Science, DOI	05.10.05	05.11.05	07.14.05	07.21.05	07.22.05	**07.22.05**
	Sigal, Jill L.	Asst. Sec., Congressional and Intergovernmental, DOE	05.06.05	05.09.05	07.12.05	07.21.05	07.28.05	**07.28.05**
	Weimer, R. Thomas	Assist. Sec., Policy, Management, and Budget, DOI	05.02.05	05.09.05	07.14.05	07.21.05	12.21.05	**12.21.05**
	Hill, David R.	General Counsel, DOE	04.12.05	04.14.05	07.12.05	07.21.05	07.28.05	**07.28.05**
	Garman, David	Under Secretary, DOE	03.04.05	03.04.05	04.06.05	04.13.05	06.15.05	**06.15.05**
	Sell, Jeffrey Clay	Deputy Secretary, DOE	02.08.05	02.28.05	03.09.05	03.16.05	03.17.05	**03.17.05**
	Scarlett, Patricia Lynn	Deputy Secretary, DOI	02.18.05	02.18.05	03.09.05	03.16.05	11.18.05	**11.18.05**
	Bodman, Samuel W.	Secretary, DOE	01.04.05	01.04.05	01.19.05	01.26.05	01.31.05	**01.31.05**
Environment and Public Works	**Klein, Dale**	Chairman, Nuclear Regulatory Commission (NRC)	04.27.06	04.27.06	05.17.06	05.23.06	05.26.06	**05.26.06**
	O'Neill, Molly A.	Assistant Administrator, Environmental Information, EPA	03.27.06	03.27.06	05.17.06	05.23.06		
	Capka, J. Richard	Administrator, Federal Highway Administration, DoT	03.07.06	03.07.06	04.05.06	04.26.06	05.26.06	**05.26.06**
	Wehrum, William L.	Assistant Administrator, Air and Radiation , EPA	02.27.06	02.27.06	04.05.06	04.26.06		
	Gulliford, James B.	Assistant Administrator, Toxic Substances, EPA	01.17.05	01.18.06	04.05.06	04.26.06		
	DePriest, Donald R.	Member, TVA	12.21.05	12.21.05	02.08.06	02.15.06	03.03.06	**03.03.06**
	Thrailkill, Howard	Member, TVA	12.21.05	12.21.05	02.08.06	02.15.06	03.03.06	**03.03.06**
	Williams, Susan R.	Member, TVA	12.21.05	12.21.05	02.08.06	02.15.06	03.03.06	**03.03.06**
	Bottorff, Dennis	Member, TVA	11.17.05	11.17.05	02.08.06	02.15.06	03.03.06	**03.03.06**
	Duncan, Robert M.	Member, TVA	11.17.05	11.17.05	02.08.06	02.15.06	03.03.06	**03.03.06**
	Sansom, William	Member, TVA	11.17.05	11.17.05	02.08.06	02.15.06	03.03.06	**03.03.06**
(Withdrawn on 12.21.05)	Thrailkill, Howard	Member, TVA	11.17.05	11.17.05	N/A	N/A	N/A	N/A
(Withdrawn on 12.21.05)	Williams, Susan R.	Member, TVA	11.17.05	11.17.05	N/A	N/A	N/A	N/A
	Bracy, Terrence L.	Member, Board of Trustees, Udall Foundation	09.29.05	10.06.05	02.08.06	02.15.06	02.16.06	**02.16.06**
	Gray, Lyons	Chief Financial Officer, EPA	09.06.05	09.06.05	09.22.05	10.06.05	10.07.05	**10.07.05**
	Baruah, Santanu K.	Assist. Sec., Econ. Develop., DOC (Designated Acting on 09.15.05)	08.31.05	09.06.05	09.22.05	10.06.05	12.17.05	**12.17.05**
	McGaffigan, Edward	Member, Nuclear Regulatory Commission (NRC)	07.28.05	07.28.05	09.22.05	10.06.05	10.07.05	**10.07.05**
	Gray, George M.	Assistant Administrator, Research and Development, EPA	07.28.05	07.28.05	09.22.05	10.06.05	10.07.05	**10.07.05**
	Hall, H. Dale	Director, U.S. Fish and Wildlife Services, DOI	07.15.05	07.18.05	09.22.05	10.06.05	10.07.05	**10.07.05**
	Bodine, Susan P.	Assistant Administrator, Solid Waste, EPA	06.28.05	06.28.05	07.14.05	07.20.05	12.17.05	**12.17.05**
	Nakayama, Granta Y.	Assist. Administrator, Enforcement & Compliance Assurance, EPA	06.23.05	06.23.05	07.14.05	07.20.05	07.29.05	**07.29.05**
	Peacock, Marcus	Deputy Administrator, EPA	06.01.05	06.06.05	07.14.05	07.20.05	07.28.05	**07.28.05**
	Johnson, Stephen L.	Administrator, EPA	03.04.05	03.17.05	04.06.05	04.13.05	04.28.05	**04.28.05**
(Recess Appointment: 01.19.05)	**Lyons, Peter B.**	Member, Nuclear Regulatory Commission (NRC)	02.14.05	02.14.05	04.20.05	05.23.06	05.26.06	**05.26.06**
(Recess Appointment: 01.19.05)	**Jaczko, Gregory B.**	Member, Nuclear Regulatory Commission (NRC)	02.14.05	02.14.05	04.20.05	05.23.06	05.26.06	**05.26.06**
	Grisoli, William T.	Member, MS River Commission	02.08.05	02.08.05	04.06.05	04.13.05	04.27.05	**04.27.05**
	Butler, Michael	Member, Board of Trustees, Udall Foundation	01.24.05	01.24.05	04.06.05	04.13.05		
	Rappoport, D. Michael	Member, Board of Trustees, Udall Foundation	01.24.05	01.24.05	04.06.05	04.13.05		
	Riley, Maj. Gen. Don T.	Member & Pres., MS River Commission	01.24.05	01.24.05	04.06.05	04.13.05	04.27.05	**04.27.05**
	Luna, Luis	Assistant Administrator, EPA	01.24.05	01.24.05	04.06.05	04.13.05	04.27.05	**04.27.05**
	Woodley, John Paul	Assistant Secretary of the Army, DOD	01.24.05	01.24.05	04.06.05	04.13.05	05.12.05	**05.12.05**
(Withdrawn on 06.16.05)	Skinner, Thomas V.	Assistant Administrator, EPA	01.24.05	01.24.05	N/A	N/A	N/A	N/A
(Withdrawn on 07.29.05)	Konetzni, Albert Henry	Member, NRC	01.04.05	01.04.05	N/A	N/A	N/A	N/A

Committee	Name	Position	Intent	Nominated	Hearing	Reported	Floor	Confirmed
Finance	Solomon, Eric	Assistant Secretary, Tax Policy, Treasury	05.08.06	05.09.06				
	Cherecwich, Paul	Member, Internal Revenue Service Oversight Board	04.27.06	05.01.06				
	Hammond, Donald V.	Member, Internal Revenue Service Oversight Board	04.27.06	05.01.06				
	West, Catherine G.	Member, Internal Revenue Service Oversight Board	04.27.06	05.01.06				
	Wince-Smith, Deborah	Member, Internal Revenue Service Oversight Board	04.27.06	05.01.06				
	Schwab, Susan	USTR, EOP	04.18.06	05.03.06	05.16.06	05.22.06		
	Basham, W. Ralph	Commissioner, Customs, DHS	01.30.06	01.31.06	04.05.06	05.18.06	05.26.06	**05.26.06**
	Crowder, Richard T.	Chief Agriculture Negotiator, USTR, EOP	11.16.05	11.17.05	12.14.05	12.16.05	12.17.05	**12.17.05**
	Meron, Daniel	General Counsel, HHS	11.15.05	11.17.05				
	Spooner, David	Assistant Secretary, Import Administration, DOC	11.10.05	11.10.05	12.14.05	12.16.05	12.17.05	**12.17.05**
(Recess Appointment: 04.19.06)	Palmer, John L.	Member, Brd of Trust., Fed. Supple. Med. Insurance Trust Fund	11.03.05	11.07.05	N/A	N/A	N/A	N/A
(Recess Appointment: 04.19.06)	Palmer, John L.	Member, Brd of Trust., Fed. Old-Age & Survivors Insur.Trust Fund	11.03.05	11.07.05	N/A	N/A	N/A	N/A
(Recess Appointment: 04.19.06)	Palmer, John L.	Member, Brd of Trust., Fed. Hospital Insurance Trust Fund	11.03.05	11.07.05	N/A	N/A	N/A	N/A
(Recess Appointment: 04.19.06)	Saving, Thomas R.	Member, Brd of Trust., Fed. Supple. Med. Insurance Trust Fund	11.03.05	11.07.05	N/A	N/A	N/A	N/A
(Recess Appointment: 04.19.06)	Saving, Thomas R.	Member, Brd of Trust., Fed. Old-Age & Survivors Insur. Trust Fund	11.03.05	11.07.05	N/A	N/A	N/A	N/A
(Recess Appointment: 04.19.06)	Saving, Thomas R.	Member, Brd of Trust., Fed. Hospital Insurance Trust Fund	11.03.05	11.07.05	N/A	N/A	N/A	N/A
	Schwab, Susan Rasinski	Deputy USTR, EOP	N/A	11.02.05	N/A	11.10.05	11.10.05	**11.10.05**
	Schwab, Susan Rasinski	Deputy USTR, EOP	N/A	10.06.05	10.18.05	10.25.05	10.28.05	**10.28.05**
	Fratto, Antonio	Assistant Secretary, Public Affairs, Treasury	N/A	10.06.05	12.14.05	12.16.05	12.17.05	**12.17.05**
	Bohigian, David Steele	Assistant Secretary, Market Access and Compliance, DOC	N/A	10.06.05	12.14.05	12.16.05	12.17.05	**12.17.05**
	Bhatia, Karan K.	Deputy USTR, EOP	09.13.05	09.15.05	10.18.05	10.25.05	10.28.05	**10.28.05**
	Halpern, James S.	Judge of the United States Tax Court	N/A	09.06.05	10.18.05	10.25.05	10.28.05	**10.28.05**
	Lowery, Clay	Deputy Under Secretary, International Affairs, Treasury	08.23.05	09.06.05	10.18.05	10.25.05	10.28.05	**10.28.05**
	Maupin, John E.	Member, Social Security Advisory Board, SSAB	08.09.05	09.06.05				
	Lavin, Franklin L.	Under Secretary, International Trade, DOC	07.29.05	07.29.05	10.18.05	10.25.05	10.28.05	**10.28.05**
	Ventimiglia, Vincent J.	Assistant Secretary, Legislation, HHS	07.15.05	07.18.05	12.14.05	12.19.05	12.21.05	**12.21.05**
	Fromer, Kevin I.	Deputy Under Secretary, Legislative Affairs, Treasury	06.03.05	06.06.05	07.20.05	07.28.05	07.29.05	**07.29.05**
(Withdrawn on 10.07.05)	Morrison, Philip D.	Assistant Secretary, Tax Policy, Treasury	05.26.05	05.26.05	N/A	N/A	N/A	N/A
	Kimmitt, Robert M.	Deputy Secretary, Treasury	05.03.05	06.29.05	07.20.05	07.29.05	07.29.05	**07.29.05**
	Aranoff, Shara L.	Commissioner, U.S. International Trade Commission	04.27.05	04.27.05	05.24.05	07.29.05	07.29.05	**07.29.05**
	Quarles, Randal	Under Secretary for Domestic Finance, Treasury	04.26.05	05.26.05	07.20.05	07.29.05	07.29.05	**07.29.05**
	Pack, Sandra L.	Assistant Secretary for Management and CFO, Treasury	04.26.05	05.16.05	07.20.05	07.29.05	07.29.05	**07.29.05**
	Johnson, Charles E.	Assist. Secretary for Budget, Technology, Finance, HHS	04.21.05	04.25.05	05.24.05	07.20.05	07.22.05	**07.22.05**
	Portman, Robert J.	USTR, EOP	04.13.05	04.13.05	04.21.05	04.26.05	04.29.05	**04.29.05**
	Azar, Alex M.	Deputy Secretary, HHS	04.12.05	04.19.05	05.24.05	07.20.05	07.22.05	**07.22.05**
	Adams, Timothy D.	Under Secretary, Treasury	04.06.05	04.06.05	05.24.05	07.29.05	07.29.05	**07.29.05**
	DeFrancis, Suzanne C.	Assistant Secretary for Public Affairs, HHS	03.29.05	04.04.05	05.24.05	07.20.05	07.22.05	**07.22.05**
	Levinson, Daniel R.	IG, HHS	01.24.05	01.24.05	02.17.05	04.13.05	06.08.05	**06.08.05**
	Damelin, Harold	IG, Treasury	01.24.05	01.24.05	02.17.05	03.09.05	03.17.05	**03.17.05**
	Wagner, Raymond T.	Member, IRS Oversight Brd., Treas.	01.24.05	01.24.05	02.17.05	03.09.05	03.16.05	**03.16.05**
	Brown, Jeffrey Robert	Member, Social Security Advisory Board, SSAB	01.04.05	01.04.05	12.14.05			

Committee	Name	Position	Intent	Nominated	Hearing	Reported	Floor	Confirmed
	Leavitt, Michael O.	Secretary, HHS	01.04.05	01.04.05	01.19.05	01.25.05	01.26.05	**01.26.05**
Foreign Relations	Hoagland, Richard E.	Ambassador to the Republic of Armenia	05.23.06	05.23.06				
	Sobel, Clifford M.	Ambassador to the Federated Republic of Brazil	05.23.06	05.23.06				
	Brown, Gayleatha	Ambassador to the Republic of Benin, State	05.11.06	05.11.06				
	Coneway, Peter R.	Ambassador to Switzerland, State	05.11.06	05.11.06				
	Rocca, Christina	U.S. Representative to the Conference on Disarmament, State	05.11.06	05.11.06				
	Symington, W. Stuart	Ambassador to the Republic of Djibouti	05.08.06	05.08.06	05.25.06			
	Taylor, William B.	Ambassador to Ukraine, State	05.01.06	05.01.06	05.12.06	05.23.06	05.26.06	**05.26.06**
	Liberi, Dawn M.	Amb. to the Islamic Republic of Mauritania, State	05.01.06	05.01.06				
	Wood, Michael	Ambassador to Sweden, State	05.01.06	05.01.06	05.17.06	05.23.06	05.26.06	**05.26.06**
	Bradtke, Robert A.	Ambassador to the Republic of Croatia, State	04.27.06	04.27.06	05.17.06	05.23.06	05.26.06	**05.26.06**
	Foley, April H.	Ambassador to the Republic of Hungary, State	04.25.06	04.25.06	05.17.06	05.23.06	05.26.06	**05.26.06**
	Jacobson, Tracey Ann	Ambassador to the Republic of Tajikistan, State	04.25.06	04.25.06	05.17.06	05.23.06	05.26.06	**05.26.06**
	Vasquez, Gaddi H.	U.S. Representative to the UN for Food and Agriculture	04.25.06	04.25.06	05.24.06			
	Sullivan, Dan	Assistant Secretary, Economic and Business Affairs, State	04.13.06	04.24.06	05.12.06	05.23.06	05.26.06	**05.26.06**
	Ford, Robert	Ambassador to the Republic of Algeria, State	04.13.06	04.24.06	05.03.06	05.23.06	05.26.06	**05.26.06**
	Rowe, Leslie	Amb. to Papua New Guinea, the Solomon Islands, and Vanuatu	04.13.06	04.24.06				
	Derse, Anne E.	Ambassador to the Azerbaijan Republic	04.13.06	04.24.06	05.12.06	05.23.06	05.26.06	**05.26.06**
	Cloud, John A.	Ambassador to the Republic of Lithuania	04.06.06	04.06.06	05.17.06	05.23.06	05.26.06	**05.26.06**
	Williamson, John Clint	Ambassador at Large for War Crime Issues	04.06.06	04.06.06	05.24.06			
	Bost, Eric	Ambassador to the Republic of South Africa	04.04.06	04.05.06	05.25.06			
	Hughes, Lisa	Ambassador to the Republic of Suriname	04.04.06	04.05.06	05.10.06	05.23.06	05.26.06	**05.26.06**
	Wayne, E. Anthony	Ambassador to Argentina	04.04.06	04.05.06	05.10.06			
	Robinson, David M.	Ambassador to Co-Operative Republic of Guyana	04.04.06	04.05.06	05.10.06	05.23.06	05.26.06	**05.26.06**
	Kirby, Michael	Ambassador to the Republic of Moldova, State	03.16.06	03.27.06	05.17.06	05.23.06	05.26.06	**05.26.06**
	Minton, Mark	Ambassador to Mongolia, State	03.15.06	03.15.06	04.06.06	05.23.06	05.26.06	**05.26.06**
	McCallum, Robert	Ambassador to Australia, State	03.10.06	03.13.06				
	Tichenor, Warren	U.S. Representative to the European Office of the UN	03.07.06	03.15.06	03.28.06	05.23.06	05.26.06	**05.26.06**
	Ranneberger, Michael E.	Ambassador to the Republic of Kenya	03.07.06	03.07.06	05.25.06			
	Godec, Robert F.	Ambassador to the Republic of Tunisia	03.07.06	03.07.06	05.03.06	05.23.06	05.26.06	**05.26.06**
	Staples, George McDad	Director General, Foreign Service, State	03.02.06	03.02.06	03.28.06	05.10.06	05.19.06	**05.19.06**
	Sauerbrey, Ellen R.	Assistant Secretary, Population, Refugees, and Migration, State	N/A	02.10.06				
	Wallace, Roger W.	Member, Brd.of Direct., Inter-Amer. Foundation	N/A	02.10.06				
	Hogan, Nadina	Member, Brd.of Direct., Inter-Amer. Foundation	N/A	02.10.06				
	Gray, C. Boyden	Representative to the European Union, State	N/A	02.10.06				
	Brister, Patricia	U.S. Representative, Economic and Social Council, UN	02.07.06	02.08.06	03.28.06	05.23.06	05.26.06	**05.26.06**
	Chellaraj, Rajkumar	Assistant Secretary, Administration,	01.24.06	01.25.06	03.28.06	05.23.06	05.26.06	**05.26.06**
	Tobias, Randall	Administrator, USAID	01.19.06	02.17.06	03.07.06	03.14.06	03.29.06	**03.29.06**
	Bernanke, Ben S.	U.S. Alternate Governor, International Monetary Fund (IMF)	01.17.05	01.18.06	N/A	02.15.06	02.16.06	**02.16.06**
	Boucher, Richard A.	Assistant Secretary, South Asian Affairs, State	01.17.05	01.18.06	02.16.06	02.16.06	02.17.06	**02.17.06**
	Bliss, Donald T.	U.S. Rep., Council of the International Civil Aviation Organization	01.12.06	01.18.06	N/A	02.15.06	02.16.06	**02.16.06**

Committee	Name	Position	Intent	Nominated	Hearing	Reported	Floor	Confirmed
	Miller, Richard T.	U.S. Representative, Economic and Social Council, UN	01.06.06	01.25.06	03.08.06	03.14.06	03.16.06	**03.16.06**
	Miller, Richard T.	U.S. Alt. Representative, General Assembly, UN	01.06.06	01.25.06	03.08.06	03.14.06	03.16.06	**03.16.06**
	Sanders, Jackie W.	U.S. Alt. Representative, Special Political Affairs, UN	01.06.06	01.18.06	01.25.06	02.15.06	02.16.06	**02.16.06**
	Wallace, Mark D.	U.S. Representative, Management and Reform, UN	01.06.06	01.18.06	01.25.06	03.14.06	03.16.06	**03.16.06**
	Simon, John	Executive Vice President, OPIC	01.04.06	01.18.06	03.08.06	03.14.06	03.16.06	**03.16.06**
	Butenis, Patricia	Amb. to the People's Republic of Bangladesh, State	01.04.06	01.18.06	02.02.06	02.15.06	02.16.06	**02.16.06**
	Grappo, Gary A.	Amb. to the Sultanate of Oman, State	12.13.05	12.13.05	02.02.06	02.15.06	02.16.06	**02.16.06**
	Higgins, Bradford	Assistant Secretary, CFO, State	11.21.05	12.13.05	01.19.06	02.15.06	02.16.06	**02.16.06**
	Higgins, Bradford	Assistant Secretary, Resource Management and CFO, State	11.21.05	12.13.05	01.19.06	02.15.06	02.16.06	**02.16.06**
	McGee, James D.	Amb. to the Union of Comoros, State	N/A	11.18.05	N/A	02.15.06	02.16.06	**02.16.06**
	Michalak, Michael	U.S. Senior Official to the APEC Forum, State	11.16.05	11.18.05	01.31.06	02.15.06	02.16.06	**02.16.06**
	McMurray, Claudia A.	Assist. Sec., Oceans & Intern. Environ. & Scientific Affairs, State	11.15.05	11.17.05	01.19.06	02.15.06	02.16.06	**02.16.06**
	Payne, Donald M.	U.S. Representative, 60th Session, UN General Assembly	11.09.05	11.10.05	N/A	11.18.05	11.18.05	**11.18.05**
	Royce, Edward Randall	U.S. Representative, 60th Session, UN General Assembly	11.09.05	11.10.05	N/A	11.18.05	11.18.05	**11.18.05**
	Ameri, Goli	U.S. Representative, 60th Session, UN General Assembly	11.09.05	11.10.05	N/A	05.23.06	05.26.06	**05.26.06**
	Acklie, Duane	U.S. Representative, 60th Session, UN General Assembly	11.09.05	11.10.05	N/A	05.23.06	05.26.06	**05.26.06**
	O'Brien, Robert C.	U.S. Representative, 60th Session, UN General Assembly	11.09.05	11.10.05	N/A	05.23.06	05.26.06	**05.26.06**
	Sanderson, Janet Ann	Amb. to the Republic of the Haiti, State	11.07.05	11.09.05	01.25.06	02.15.06	02.16.06	**02.16.06**
	Kenney, Kristie Anne	Amb. to the Republic of the Philippines, State	11.03.05	11.07.05	01.31.06	02.15.06	02.16.06	**02.16.06**
	Weisberg, Robert	Amb. to the Republic of the Congo, State	11.03.05	11.07.05	01.25.06	02.15.06	02.16.06	**02.16.06**
	Browning, Steven	Amb. to the Republic of Uganda, State	11.01.05	11.01.05	01.25.06	02.15.06	02.16.06	**02.16.06**
	Jackson, Jeanine	Amb. to the Republic of Burkina Faso, State	11.01.05	11.01.05	02.08.06	02.15.06	02.16.06	**02.16.06**
	Van Voorst, Carol	Amb. to the Republic of Iceland, State	10.27.05	10.28.05	11.09.05	11.18.05	11.18.05	**11.18.05**
	Wilson, Ross	Amb. to the Republic of Turkey, State	10.27.05	10.28.05	11.09.05	11.18.05	11.18.05	**11.18.05**
	Moller, Patricia	Amb. to the Republic of Burundi, State	10.27.05	10.28.05	01.25.06	02.15.06	02.16.06	**02.16.06**
	Ware, Marilyn	Amb. to the Republic of Finland, State	10.26.05	10.26.05	11.09.05	12.14.05	12.17.05	**12.17.05**
	Jacobs, Janice	Amb. to the Republic of Senegal, State	10.26.05	10.26.05	02.08.06	02.15.06	02.16.06	**02.16.06**
	Allen, Bernadette	Amb. to the Republic of Niger, State	10.26.05	10.26.05	01.25.06	02.15.06	02.16.06	**02.16.06**
	Patterson, Anne	Assist. Sec., International Narcotics and Law Enforcement, State	10.19.05	10.19.05	N/A	10.25.05	11.10.05	**11.10.05**
	McKinnon, Mark	Member, Broadcasting Board of Governors	10.17.05	10.17.05				
	Schlicher, Ronald L.	Amb. to the Republic of Cyprus, State	10.14.05	10.17.05	11.09.05	11.18.05	11.18.05	**11.18.05**
	Wolff, Alejandro Daniel	Deputy U.S. Rep., Amb. Rank, Sec. Council, UN, State	10.14.05	10.17.05	11.08.05	11.18.05	11.18.05	**11.18.05**
	Wolff, Alejandro Daniel	Deputy U.S. Rep., Amb. Rank, Sec. Council, UN, State	10.14.05	10.17.05	11.08.05	11.18.05	11.18.05	**11.18.05**
	Bergner, Jeffrey Thoma	Assistant Secretary, Legislative Affairs, State	10.05.05	10.06.05	10.25.05	11.02.05	11.04.05	**11.04.05**
	McCaw, Susan	Amb. to the Republic of Austria, State	10.05.05	10.06.05	10.20.05	10.25.05	10.28.05	**10.28.05**
	Taubman, Nicholas F.	Amb. To Romania, State	10.05.05	10.06.05	10.20.05	10.25.05	10.28.05	**10.28.05**
	Spellings, Margaret	U.S. Rep. for the Gen. Conf. of the UN Ed., Scien., and Cult. Org	09.29.05	09.29.05	N/A	N/A	09.30.05	**09.30.05**
	Frazer, Jendayi Elizabeth	Member, Brd of Directors, African Development Foundation	09.27.05	09.28.05	N/A	10.05.05	10.07.05	**10.07.05**
	Hale, David	Amb. To the Hashemite Kingdom of Jordan, State	09.22.05	09.22.05	10.19.05	10.25.05	10.28.05	**10.28.05**
	Whitney, Benson K.	Amb. To the Republic of Norway, State	09.21.05	09.22.05	10.20.05	10.25.05	10.28.05	**10.28.05**
(Recess Appointment: 08.01.05)	Bolton, John R.	U.S. Rep., UN, State	N/A	09.19.05				
(Recess Appointment: 08.01.05)	Bolton, John R.	U.S. Rep., Amb. Rank, Sec. Council, UN, State	N/A	09.19.05				

Committee	Name	Position	Intent	Nominated	Hearing	Reported	Floor	Confirmed
	Arietti, Michael R.	Amb. to the Republic of Rwanda, State	09.13.05	09.15.05	10.06.05	10.25.05	10.28.05	**10.28.05**
	Martinez, Carmen M.	Amb. to the Republic of Zambia, State	09.09.05	09.13.05	10.06.05	10.25.05	10.28.05	**10.28.05**
	***Gambatesa, Donald A.**	Inspector General, USAID	09.09.05	09.13.05	10.06.05	11.02.05	12.17.05	**12.17.05**
	Vershbow, Alexander R	Amb. to the Republic of Korea, State	08.31.05	09.06.05	09.22.05	10.05.05	10.07.05	**10.07.05**
(Recess Appointment: 01.04.06)	Sauerbrey, Ellen R.	Assistant Secretary, Population, Refugees, and Migration, State	08.31.05	09.06.05	10.25.05			
	Dunn, David B.	Amb. to the Togolese Republic, State	08.25.05	09.06.05	10.06.05	10.25.05	10.28.05	**10.28.05**
	Shannon, Thomas A.	Assistant Secretary, Western Hemisphere Affairs, State	08.16.05	09.06.05	09.21.05	10.05.05	10.07.05	**10.07.05**
	Johnson, Brenda	Amb. to Jamaica, State	08.16.05	09.06.05	09.21.05	10.05.05	10.07.05	**10.07.05**
	Danilovich, John J.	Chief Executive Officer, Millennium Challenge Corporation	08.11.05	09.19.05	09.27.05	10.05.05	10.07.05	**10.07.05**
	Schafer, Jacqueline E.	Assistant Administrator, Econ. Growth, Agric., and Trade, USAID	08.11.05	09.06.05	09.30.05	10.05.05	10.07.05	**10.07.05**
(Withdrawn on 10.17.05)	McKinnon, Mark	Member, Broadcasting Board of Governors	08.09.05	09.06.05	N/A	N/A	N/A	N/A
	Shiner, Josette S.	U.S. Alt. Gov., International Bank for Recon. & Develop., State	07.29.05	07.29.05	N/A	10.05.05	10.07.05	**10.07.05**
	Rooney, Lawrence F.	Amb. to the Holy See, State	07.29.05	07.29.05	09.19.05	10.05.05	10.07.05	**10.07.05**
	McCormick, William	Amb. to New Zealand and Amb. to Samoa, State	07.28.05	07.28.05	09.22.05	10.05.05	10.07.05	**10.07.05**
	Arnall, Roland	Amb. to the Kingdom of the Netherlands, State	07.28.05	07.28.05	10.20.05	11.02.05	02.08.06	**02.08.06**
	Lowenkron, Barry F.	Assist. Sec., Democracy, Human Rights & Labor, State	07.28.05	07.28.05	09.30.05	10.05.05	10.07.05	**10.07.05**
	Hoffman, Alfred	Amb. to Portugal, State	07.27.05	07.27.05	09.19.05	10.05.05	10.07.05	**10.07.05**
	Ricciardone, Francis J.	Amb. to the Arab Republic of Egypt, State	07.22.05	07.25.05	07.27.05	07.29.05	07.29.05	**07.29.05**
	Jones, Richard H.	Amb. to the State of Israel, State	07.22.05	07.25.05	07.27.05	07.29.05	07.29.05	**07.29.05**
(Recess Appointment: 01.17.06)	Gray, C. Boyden	Representative to the European Union, State	07.22.05	07.25.05	09.19.05	10.25.05		
	Dorn, Jennifer L.	Alt. Exec. Director, Inter. Bank for Reconstruction and Develop.	07.22.05	07.25.05	10.06.05	10.25.05	10.28.05	**10.28.05**
	Burns, William J.	Amb. to the Russian Federation, State	07.21.05	07.21.05	07.27.05	07.29.05	07.29.05	**07.29.05**
	Timken, William Roberi	Amb. to the Federal Republic of Germany, State	07.19.05	07.20.05	07.27.05	07.29.05	07.29.05	**07.29.05**
	Cason, James C.	Amb. to the Republic of Paraguay, State	07.11.05	07.12.05	10.26.05	11.02.05	11.04.05	**11.04.05**
	Herbold, Patricia L.	Amb. to the Republic of Singapore, State	07.11.05	07.12.05	09.22.05	10.05.05	10.07.05	**10.07.05**
	Langdale, Mark	Amb. to the Republic of Costa Rica, State	06.30.05	06.30.05	09.21.05	10.05.05	10.07.05	**10.07.05**
	Frazer, Jendayi E.	Assistant Secretary, African Affairs, State	06.30.05	06.30.05	07.22.05	07.26.05	07.29.05	**07.29.05**
	Silverberg, Kristen	Assistant Secretary, International Organization Affairs, State	06.29.05	06.29.05	07.22.05	07.26.05	07.29.05	**07.29.05**
	Mosbacher, Robert A.	President, Overseas Private Investment Corporation	06.29.05	06.29.05	09.08.05	10.05.05	10.07.05	**10.07.05**
	Cain, James	Amb. to Denmark, State	06.29.05	06.29.05	07.18.05	07.26.05	07.29.05	**07.29.05**
	Shiner, Josette S.	Under Sec., Econ., Business and Agricultural Affairs, State	06.28.05	06.28.05	07.22.05	07.26.05	07.29.05	**07.29.05**
	Retzer, Michael	Amb. to the United Republic of Tanzania, State	06.28.05	06.28.05	07.21.05	07.26.05	07.29.05	**07.29.05**
	Hillen, John	Assistant Secretary, Political-Military Affairs, State	06.28.05	06.28.05	09.30.05	10.05.05	10.07.05	**10.07.05**
	Milovanovic, Gillian A.	Amb. to the Former Yugoslav Republic of Macedonia, State	06.28.05	06.28.05	07.18.05	07.26.05	07.29.05	**07.29.05**
	Hill, Kent R.	Assistant Administrator, Global Health, USAID	06.23.05	06.23.05	09.30.05	10.05.05	10.07.05	**10.07.05**
	Tuttle, Robert H.	Amb. to the United Kingdom of Great Britain and N. Ireland,	06.09.05	06.09.05	06.29.05	06.30.05	06.30.05	**06.30.05**
	Spogli, Ronald	Amb. to the Italian Republic, State	06.09.05	06.09.05	06.29.05	06.30.05	06.30.05	**06.30.05**
	Crumpton, Henry	Coordinator, Counterterrorism, Amb. at Large, State	06.09.05	06.09.05	07.14.05	07.26.05	07.29.05	**07.29.05**
	Beyrle, John R.	Amb. to the Republic of Bulgaria, State	06.03.05	06.06.05	06.29.05	06.30.05	06.30.05	**06.30.05**
	Ford, Charles A.	Amb. to the Republic of Honduras, State	06.03.05	06.06.05	09.21.05	10.05.05	10.07.05	**10.07.05**
	Peterson, Katherine H.	Amb. to the Republic of Botswana, State	06.03.05	06.06.05	07.21.05	07.26.05	07.29.05	**07.29.05**
	Yovanovitch, Marie L.	Amb. to the Kyrgyz Rupublic, State	06.03.05	06.06.05	06.29.05	06.30.05	06.30.05	**06.30.05**

Committee	Name	Position	Intent	Nominated	Hearing	Reported	Floor	Confirmed
	Eastham, Alan Walter	Amb. to the Republic of Malawi, State	06.01.05	06.06.05	07.21.05	07.26.05	07.29.05	**07.29.05**
	Schulte, Gregory L.	U.S. Representative, Vienna Office of the UN, State	05.26.05	05.26.05	06.15.05	06.22.05	06.24.05	**06.24.05**
	Schulte, Gregory L.	U.S. Representative to the IAEA, State	05.26.05	05.26.05	06.15.05	06.22.05	06.24.05	**06.24.05**
	Neuman, Ronald E.	Ambassador to the Islamic Republic of Afghanistan, State	05.26.05	05.26.05	06.15.05	06.22.05	06.24.05	**06.24.05**
	Boyer, Jan E.	U.S. Alternate Exec. Director, Inter-American Develop. Bank	05.24.05	05.25.05	09.08.05	10.05.05	10.07.05	**10.07.05**
	Tefft, John F.	Amb. to Georgia, State	05.17.05	05.17.05	05.24.05	05.26.05	05.26.05	**05.26.05**
	Jewell, Linda	Amb. to Ecuador, State	05.17.05	05.17.05	05.25.05	05.26.05	05.26.05	**05.26.05**
	Dinger, Larry Miles	Amb. to the Republic of the Fiji Islands, Republic of Nauru, Kingdom of Tonga, Republic of Kiribati, and Tuvalu, Stat	05.13.05	05.16.05	06.21.05	06.22.05	06.24.05	**06.24.05**
	Nuland, Victoria	U.S. Permanent Representative, Council of NATO	05.13.05	05.16.05	05.24.05	05.26.05	05.26.05	**05.26.05**
	Hess, Michael E.	Associate Administrator, Bureau for Democracy, Conflict, and Humanitarian Response, USAID	05.13.05	05.16.05	06.15.05	06.22.05	06.24.05	**06.24.05**
	Trivelli, Paul A.	Amb. to the Republic, Nicaragua, State	05.13.05	05.16.05	05.25.05	05.26.05	05.26.05	**05.26.05**
	Wagner, Anne	Amb. to the Grand Duchy of Luxembourg, State	05.13.05	05.16.05	05.26.05	06.15.05	06.16.05	**06.16.05**
	McCulley, Terence P.	Amb. to Republic of Mali, State	05.13.05	05.16.05	06.08.05	06.15.05	06.16.05	**06.16.05**
	Bridgewater, Pamela	Amb. to Ghana, State	05.11.05	05.11.05	06.08.05	06.15.05	06.16.05	**06.16.05**
	Eaton, William Allan	Amb. to Panama, State	05.10.05	05.11.05	05.25.05	05.26.05	05.26.05	**05.26.05**
	Fore, Henrietta H.	Under Secretary, Management, State	05.10.05	05.11.05	06.09.05	07.26.05	07.29.05	**07.29.05**
	Khalilzad, Zalmay	Amb. to Iraq, State	05.09.05	05.09.05	06.07.05	06.15.05	06.16.05	**06.16.05**
	Derham, James M.	Amb. to the Republic of Guatemala, State	05.06.05	05.09.05	05.25.05	05.26.05	05.26.05	**05.26.05**
	Dieter, Robert Johann	Amb. to Belize, State	05.06.05	05.09.05	05.25.05	06.15.05	06.16.05	**06.16.05**
	Vallee, Rodolphe M.	Amb. to the Slovak Republic, State	05.06.05	05.09.05	05.26.05	06.15.05	06.16.05	**06.16.05**
	Finley, Julie	U.S. Rep., Org. for Sec. and Cooperation in Europe, State	04.27.05	04.28.05	05.24.05	06.15.05	06.16.05	**06.16.05**
	Griffin, Richard J.	Assistant Secretary for Diplomatic Security, State	04.27.05	04.28.05	06.09.05	06.15.05	06.16.05	**06.16.05**
	Griffin, Richard J.	Director, Office of Foreign Missions, State	04.27.05	04.28.05	06.09.05	06.15.05	06.16.05	**06.16.05**
	Wilkins, David Horton	Amb. to Canada, State	04.27.05	04.27.05	05.25.05	05.26.05	05.26.05	**05.26.05**
	Mussomeli, Joseph A.	Amb. to the Kingdom of Cambodia, State	04.27.05	04.28.05	06.21.05	06.22.05	06.24.05	**06.24.05**
	Booth, Donald E.	Amb. to the Republic of Liberia, State	04.27.05	04.28.05	06.08.05	06.15.05	06.16.05	**06.16.05**
	Bordonaro, Molly H.	Amb. to the Republic of Malta, State	04.27.05	04.28.05	05.26.05	06.15.05	06.16.05	**06.16.05**
	Holland, Robert B.	Exec. Director, Inter. Bank for Reconstruction and Develop.	04.21.05	04.25.05	09.08.05	09.22.05	09.22.05	**09.22.05**
	Pierce, Roger Dwayne	Amb. to Republic of Cape Verde, State	04.21.05	04.25.05	06.08.05	06.15.05	06.16.05	**06.16.05**
	Stapleton, Craig	Amb. to France, State	04.12.05	04.14.05	05.24.05	06.15.05	06.16.05	**06.16.05**
	Skoden, Emil M.	Amb. to the State of Brunei Darussalam, State	04.08.05	04.14.05	06.21.05	06.22.05	06.24.05	**06.24.05**
	Aguirre, Eduardo	Amb. to Spain, State	04.08.05	04.14.05	05.24.05	06.15.05	06.16.05	**06.16.05**
	McCormack, Sean Ian	Assistant Secretary, Public Affairs, State	03.24.05	04.04.05	05.26.05	05.26.05	05.26.05	**05.26.05**
(Recess Appointment: 08.01.05)	**Bolton, John R.**	U.S. Rep., UN, State (Returned to POTUS: 7.29.05)	03.17.05	03.17.05	04.11.05	05.12.05	N/A	N/A
(Recess Appointment: 08.01.05)	**Bolton, John R.**	U.S. Rep., Amb. Rank, Sec. Council, UN, State (Returned)	03.17.05	03.17.05	04.11.05	05.12.05	N/A	N/A
	Powell, Dina Habib	Assistant Secretary, Educational and Cultural Affairs, State	03.14.05	04.28.05	05.26.05	06.22.05	06.24.05	**06.24.05**
	Hughes, Karen P.	Under Secretary, Public Diplomacy	03.14.05	06.29.05	07.22.05	07.26.05	07.29.05	**07.29.05**
	Joseph, Robert	Under Sec., Arms Control and International Security, State	03.11.05	03.14.05	04.13.05	05.26.05	05.26.05	**05.26.05**
	Fried, Daniel	Asst. Sec., European Affairs, State	03.08.05	03.08.05	04.13.05	04.28.05	04.28.05	**04.28.05**
	Boschwitz, Rudolph E.	U.S. Rep., Human Rights Comm., Econ. and Soc. Council, UN	03.04.05	03.04.05	03.15.05	03.15.05	03.17.05	**03.17.05**

Committee	Name	Position	Intent	Nominated	Hearing	Reported	Floor	Confirmed
	Hill, Christopher R.	Asst. Sec., E. Asian and Pac. Affairs, State	03.04.05	03.04.05	03.15.05	03.15.05	03.17.05	**03.17.05**
	Hanley, Christopher J.	Member, Board of Directors, OPIC	02.28.05	02.28.05	N/A	06.15.05	06.16.05	**06.16.05**
	Welch, C. David	Asst. Sec., Near East. Affairs, State	02.14.05	02.14.05	03.11.05	03.15.05	03.17.05	**03.17.05**
	Burns, R. Nicholas	Under Sec., Political Affairs, State	02.14.05	02.14.05	03.11.05	03.15.05	03.17.05	**03.17.05**
	Bellinger, John B.	Legal Adviser, State	02.14.05	02.14.05	03.11.05	03.15.05	03.15.05	**04.06.05**
(Withdrawn on 11.01.05)	Noreiga, Roger F.	Member, Brd.of Direct., Inter-Amer. Foundation(Renom 01.04.05)	02.14.05	02.14.05	N/A	N/A	N/A	N/A
(Recess Appointment: 01.19.05)	Franco, Adolfo A.	Member, Brd.of Direct., Inter-Amer. Foundation(Renom 01.04.05)	02.14.05	02.14.05				
	Zoellick, Robert B.	Deputy Secretary, State	02.10.05	02.10.05	02.15.05	02.15.05	02.16.05	**02.16.05**
	Schieffer, John Thomas	Amb., Extraordinary & Plenipotentiary to Japan, State	01.24.05	01.24.05	03.15.05	03.15.05	03.17.05	**03.17.05**
	DeTrani, Joseph R.	Amb. Rank, Special Envoy for 6 Party Talks	01.24.05	01.24.05	03.15.05	03.15.05	03.17.05	**03.17.05**
	Balton, David B.	Amb. Rank, Dep. Asst. Sec., Ocean/Fisheries, State	01.24.05	01.24.05	03.15.05	03.15.05	03.16.05	**03.16.05**
	Snyder, Jay T.	Member, U.S. Advisory Comm. on Public Dip.	01.24.05	01.24.05	N/A	06.15.05	06.16.05	**06.16.05**
	Vaughn, Jack	Member, Brd.of Direct., Inter-Amer. Foundation	01.24.05	01.24.05				
(Recess Appointment: 01.04.06)	Wallace, Roger W.	Member, Brd.of Direct., Inter-Amer. Foundation	01.24.05	01.24.05				
	Plasencia, Jorge A.	Member, Advisory Board for Cuba Broadcasting	01.24.05	01.24.05	N/A	06.15.05	06.16.05	**06.16.05**
	Tomlinson, Kenneth Y.	Member, Broadcasting Board of Governors	01.24.05	01.24.05				
	Tomlinson, Kenneth Y.	Chairman, Broadcasting Board of Governors	01.24.05	01.24.05				
	Hirschberg, D. Jeffrey	Member, Broadcasting Board of Governors	01.24.05	01.24.05				
(Recess Appointment: 01.04.06)	Hogan, Nadina	Member, Brd.of Direct., Inter-Amer. Foundation	01.24.05	01.24.05				
	Krongard, Howard J.	IG, State	01.24.05	01.24.05	03.15.05	03.15.05	04.13.05	**04.27.05**
	Rice, Condoleezza	Secretary, State	01.04.05	01.04.05	1.18-19.05	01.20.05	01.26.05	**01.26.05**
HELP	Dougherty, Elizabeth	Member, National Mediation Board	05.24.06	05.25.06				
	Vaughn, John R.	Member, National Council on Disability	05.08.06	05.09.06				
	Carlson, Victoria	Member, National Council on Disability	05.08.06	05.09.06				
	Colley, Chad	Member, National Council on Disability	05.08.06	05.09.06				
	Mattheiss, Lisa	Member, National Council on Disability	05.08.06	05.09.06				
	Justesen, Troy R.	Assistant Secretary, Vocational and Adult Ed., Education	05.08.06	05.08.06				
	Berger, Katherine	Member, National Museum and Library Services Board	05.03.06	05.05.06				
	Brosius, Karen	Member, National Museum and Library Services Board	05.03.06	05.05.06				
	Miaoulis, Ioannis	Member, National Museum and Library Services Board	05.03.06	05.05.06				
	Pickett, Sandra	Member, National Museum and Library Services Board	05.03.06	05.05.06				
	Orr-Cahall, Christina	Member, National Museum and Library Services Board	05.03.06	05.05.06				
	Starr, Kevin Owen	Member, National Museum and Library Services Board	05.03.06	05.05.06				
	Warder, Lawrence A.	CFO, Department of Education	04.25.06	04.25.06				
	Cooper, Ronald	General Counsel, EEOC	03.27.06	03.27.06				
	Tredick, Peter	Member, National Mediation Board	03.27.06	03.27.06				
	Hoglander, Harry	Member, National Mediation Board	03.27.06	03.27.06				
	von Eshenbach, Andrew	Commissioner, FDA, HHS	03.15.06	03.15.06				
	Stagg, J.C.A.	Member, Brd. of Trust., James Madison Mem. Fellowship Found.	03.13.06	03.13.06	N/A	05.17.06	05.19.06	**05.19.06**
	Chiles, Jonann E.	Member, Brd. Of Directors, Legal Services Corporation	03.13.06	03.13.06				
	Bridges, Jerry Gayle	CFO, Corporation for National and Community Service	03.07.06	03.07.06	N/A	05.17.06	05.19.06	**05.19.06**

Committee	Name	Position	Intent	Nominated	Hearing	Reported	Floor	Confirmed
	Kirsanow, Peter N.	Member, National Labor Relations Board	N/A	02.10.06				
	Schaumber, Peter	Member, National Labor Relations Board	N/A	02.10.06				
	Meisburg, Ronald E.	General Counsel, National Labor Relations Board	N/A	02.10.06				
	Rosenfeld, Arthur F.	Director, Federal Mediation and Conciliation Service	N/A	02.10.06				
	Walsh, Dennis P.	Member, National Labor Relations Board	N/A	02.10.06				
	Goldsmith, Stephen	Member, Brd.of Direct., CNCS	N/A	02.10.06				
	DeCamp, Paul	Administrator, Wage and Hour Division, DoL	01.30.06	01.31.06				
	Juaristi, Vince J.	Member, Brd.of Direct., CNCS	12.21.05	12.21.05	N/A	05.17.06	05.19.06	**05.19.06**
(Recess Appointment: 01.04.06)	Goldsmith, Stephen	Member, Brd.of Direct., CNCS	12.19.05	12.20.05				
	Clark, Michell C.	Assistant Secretary, Management, Education	12.13.05	12.13.05	N/A	03.08.06	03.13.06	**03.13.06**
	Radice, Anne-Imelda	Director, Institute of Museum and Library Services	12.13.05	12.13.05	N/A	03.08.06	03.13.06	**03.13.06**
(Recess Appointment: 01.04.06)	Kirsanow, Peter N.	Member, National Labor Relations Board	11.15.05	11.17.05				
	Silver, Ron	Member, United States Institute of Peace	10.06.05	10.06.05				
	Van Rest, Judy	Member, United States Institute of Peace	10.06.05	10.06.05				
	Singleton, Sarah M.	Member, Brd. Of Directors, Legal Services Corporation	09.29.05	10.06.05	N/A	03.08.06	03.13.06	**03.13.06**
	Elshtain, Jean B.	Member, National Council on the Humanities	09.29.05	10.17.05	N/A	03.08.06	03.13.06	**03.13.06**
	Guelzo, Allen C.	Member, National Council on the Humanities	09.29.05	10.17.05	N/A	03.08.06	03.13.06	**03.13.06**
(Withdrawn on 01.18.06)	Hickok, Eugene	Member, National Council on the Humanities	09.29.05	10.17.05	N/A	N/A	N/A	N/A
	Talbert, Kent D.	General Counsel, Education	09.27.05	09.28.05	N/A	05.17.06	05.19.06	**05.19.06**
	Thompson, Horace A.	Member, Occupational Safety and Health Review Commission	09.27.05	09.28.05	N/A	05.17.06	05.19.06	**05.19.06**
(Recess Appointment: 08.31.05)	Schaumber, Peter	Member, National Labor Relations Board	N/A	09.19.05				
	Stickler, Richard	Assistant Secretary, Mine Safety and Health, DOL	09.15.05	09.15.05	01.31.06	03.08.06		
	Foulke, Edwin G.	Assistant Secretary, Occupational Safety and Health, DOL	09.15.05	09.15.05	01.31.06	03.08.06	03.13.06	**03.13.06**
	Hofflund, Mark	Member, National Council on the Arts	07.29.05	07.29.05	N/A	10.19.05	10.21.05	**10.21.05**
	Earp, Naomi C.	Member, Equal Employment Opportunity Commission (Reapp.)	N/A	07.29.05	N/A	10.19.05	10.21.05	**10.21.05**
	Griffin, Christine M.	Member, Equal Employment Opportunity Commission	07.28.05	07.28.05	N/A	10.19.05	10.21.05	**10.21.05**
(Recess Appointment: 04.19.06)	Madras, Bertha K.	Dep. Director, Demand Reduction, National Drug Control Policy	07.27.05	07.27.05	N/A	10.19.05	N/A	N/A
	Schneider, Mark S.	Commissioner, Education Statistics, Education	07.27.05	07.27.05	N/A	10.19.05	10.21.05	**10.21.05**
	Ashworth, Sandra F.	Mem., National Commission on Libraries & Information Science	07.27.05	07.27.05	N/A	10.19.05	10.21.05	**10.21.05**
	Cellucci, Jan	Mem., National Commission on Libraries & Information Science	07.27.05	07.27.05	N/A	10.19.05	10.21.05	**10.21.05**
	Rivers, Sherry D.	Mem., National Commission on Libraries & Information Science	07.27.05	07.27.05	N/A	10.19.05	10.21.05	**10.21.05**
(Recess Appointment: 01.04.06)	Rosenfeld, Arthur F.	Director, Federal Mediation and Conciliation Service	07.21.05	07.21.05				
	Cole, Bruce	Chairperson, National Endowment for the Humanities	07.15.05	07.18.05	N/A	11.18.05	12.17.05	**12.17.05**
(Recess Appointment: 01.04.06)	Meisburg, Ronald E.	General Counsel, National Labor Relations Board	06.29.05	06.29.05				
	Agwunobi, John O.	Assistant Secretary, Health, HHS	06.29.05	06.29.05	N/A	10.19.05	12.17.05	**12.17.05**
(Recess Appointment: 08.31.05)	**Schaumber, Peter**	Member, National Labor Relations Board	06.29.05	06.29.05	N/A	N/A	N/A	N/A
	Halaska, Terrell	Assistant Secretary, Congressional Affairs, Education	06.29.05	06.29.05	N/A	07.27.05	07.28.05	**07.28.05**
	Monroe, Stephanie	Assistant Secretary, Civil Rights, Education	06.23.05	06.23.05	N/A	12.14.05	12.17.05	**12.17.05**
	Johnson, Henry Louis	Assistant Secretary, Elementary and Secondary Education, Ed	06.01.05	06.06.05	N/A	07.27.05	07.28.05	**07.28.05**
	Olsen, Kathie L.	Deputy Director, National Science Foundation	05.24.05	05.25.05	N/A	07.21.05	07.22.05	**07.22.05**
	Luce, Tom	Assistant Secretary, Planning, Eval., and Policy Develop., Education	05.20.05	05.23.05	N/A	06.29.05	06.30.05	**06.30.05**
	Holen, Arlene	Member, Federal Mine Safety and Health Review Commission	05.20.05	05.23.05	N/A	03.08.06		

Committee	Name	Position	Intent	Nominated	Hearing	Reported	Floor	Confirmed
	***Ciccolella, Charles S.**	Assistant Secretary, Veterans' Employment and Training, DOL	05.17.05	05.17.05	N/A	07.29.05	07.29.05	**07.29.05**
	Sullivan, Kevin F.	Assistant Secretary, Communications and Outreach, Education	04.28.05	04.28.05	N/A	07.27.05	07.28.05	**07.28.05**
(Recess Appointment: 01.17.06)	Walsh, Dennis P.	Member, National Labor Relations Board	04.27.05	04.27.05				
	Simon, Raymond	Deputy Secretary, Education	04.15.05	04.15.05	N/A	05.18.05	05.26.05	**05.26.05**
	Dolan, Michael	Member, Brd.of Direct., CNCS	03.29.05	04.04.05				
(Withdrawn on 04.06.06)	Duncan, Robert M.	Member, Brd.of Direct., CNCS	03.29.05	04.04.05	N/A	N/A	N/A	N/A
	Wang, Kim	Mem., Nat. Museum and Library Services Board	03.11.05	03.14.05	N/A	05.25.05	05.26.05	**05.26.05**
	Crawford, Lester M.	Commissioner, Food & Drugs, HHS	02.15.05	02.15.05	03.17.05	06.20.05	07.18.05	**07.18.05**
(Withdrawn on 12.13.05)	*Flippen, Edward L.	IG, Corporation for Nat'l and Community Services	01.24.05	02.10.05	03.09.05	03.09.05	N/A	N/A
	Ruch, Charles P.	Member, Brd. of Trustees, Barry Goldwater Scholarship & Excellence in Ed. Foundation	01.24.05	01.24.05	N/A	05.25.05	05.26.05	**05.26.05**
	Meisburg, Ronald E.	Member, National Labor Relations Board (Withdrawn)	01.24.05	01.24.05	N/A	N/A	N/A	N/A
	Perdue, George	Member, Brd. of Trust., James Madison Mem. Fellowship Found.	01.24.05	01.24.05	N/A	03.08.06	03.13.06	**03.13.06**
	Phillips, Bernice	Member, Brd. of Directors, Legal Services Corp.	01.24.05	01.24.05	N/A	07.27.05	07.28.05	**07.28.05**
	Fuentes, Thomas A.	Member, Brd. of Directors, Legal Services Corp.	01.24.05	01.24.05	N/A	07.27.05	07.28.05	**07.28.05**
	Robinson, Harry	Member, National Museum Services Board	01.24.05	01.24.05	N/A	05.25.05	05.26.05	**05.26.05**
	Ramey, Craig T.	Member, Brd. Of Directors, Nat'l Brd. for Ed. Sciences	01.24.05	01.24.05	N/A	03.08.06	03.13.06	**03.13.06**
	Greene, A. Wilson	Mem., Nat. Museum and Library Services Board	01.24.05	01.24.05	02.10.05	02.10.05	02.14.05	**02.14.05**
	Strauch, Katrina P.	Mem., Nat. Museum and Library Services Board	01.24.05	01.24.05	02.10.05	02.10.05	02.14.05	**02.14.05**
	Spellings, Margaret	Secretary, Education	01.04.05	01.04.05	01.06.05	01.06.05	01.20.05	**01.20.05**
Homeland Security and Governmental Affairs	Blackburne-Rigsby, Anna	Associate Judge for the DC Court of Appeals	05.25.06	05.25.06				
	Thompson, Phyllis	Associate Judge for the DC Court of Appeals	05.25.06	05.25.06				
	Williams, Ellen C.	Governor, United States Postal Service	05.08.06	05.09.06				
	****Portman, Rob***	Director, OMB	04.18.06	04.27.06	05.17.06	05.22.06	05.26.06	**05.26.06**
	Denett, Paul	Administrator, Federal Procurement Policy, OMB	04.17.06	04.24.06				
	Paulison, R. David	Under Secretary, Federal Emergency Management, DHS	04.06.06	04.06.06	05.24.06	05.25.06	05.26.06	**05.26.06**
	Doan, Lurita Alexis	Administrator, General Services Administration (GSA)	04.06.06	04.06.06	05.22.06	05.25.06	05.26.06	**05.26.06**
	Barnett, Mickey D.	Governor, United States Postal Service	03.02.06	03.02.06				
	Tobin, Katherine C.	Governor, United States Postal Service	03.02.06	03.02.06				
	Cusick, Robert I.	Director, Office of Government Ethics	02.13.06	02.13.06	05.18.06	05.22.06	05.26.06	**05.26.06**
	Henke, Tracy A.	Director, State and Local Govt., Coordination & Preparedness, DHS	N/A	02.10.06				
	Myers, Julie L.	Assist. Sec., Bureau of Immigration and Customs Enforcement, DHS	N/A	02.10.06				
	Norquist, David L.	CFO, DHS	01.17.06	01.18.06	05.08.06	05.22.06	05.26.06	**05.26.06**
	Gray, S. Pamela	Judge of the D.C. Superior Court	01.11.06	01.25.06				
	Dhillon, Uttam	Director, Counternarcotics Enforcement, DHS	11.10.05	11.10.05	03.31.06	05.02.06	05.12.06	**05.12.06**
	Dalton, Carol A.	Associate Judge of the D.C. Superior Court	N/A	11.09.05				
	Acton, Mark	Commissioner, Postal Rate Commission	11.03.05	11.07.05	03.31.06	05.02.06		
	***Gambatesa, Donald A.**	Inspector General, USAID	N/A	N/A	N/A	12.14.05	12.17.05	**12.17.05**
	Foresman, George W.	Under Secretary, Information & Infrastructure Protection, DHS	10.21.05	10.21.05	12.08.05	12.15.05	12.17.05	**12.17.05**
	***Opfer, George J.**	Inspector General, Veterans Affairs	N/A	10.18.05	N/A	11.07.05	11.10.05	**11.10.05**
(Recess Appointment: 01.04.06)	Henke, Tracy A.	Director, State and Local Govt., Coordination & Preparedness, DHS	07.13.05	07.14.05	12.08.05			

Committee	Name	Position	Intent	Nominated	Hearing	Reported	Floor	Confirmed
	Baker, Stewart A.	Assistant Secretary, Policy, DHS	07.13.05	07.14.05	09.15.05	09.22.05	10.07.05	**10.07.05**
(Recess Appointment: 01.04.06)	*Myers, Julie L.	Assist. Sec., Bureau of Immigration and Customs Enforcement, DHS	06.29.05	06.29.05	09.15.05	10.07.05		
	Thorson, Eric M.	Inspector General, Small Business Administration	06.28.05	06.28.05	03.01.06	03.29.06	03.31.06	**03.31.06**
	Kiko, Colleen Duffy	General Counsel, FLRA	06.23.05	06.23.05	09.13.05	09.22.05	10.07.05	**10.07.05**
	Rose, Mary M.	Member, Merit Systems Protection Board	06.23.05	06.23.05	09.13.05	12.15.05	12.17.05	**12.17.05**
	Fisher, John R.	Assoc. Judge of the DC Court of Appeals	N/A	06.06.05	09.13.05	09.22.05	10.07.05	**10.07.05**
	***Hawley, Edmund S.**	Asst. Sec., Transportation Security Administration, DHS	05.06.05	05.19.05	07.18.05	07.21.05	07.22.05	**07.22.05**
	Skinner, Richard L.	Inspector General, DHS	04.28.05	04.28.05	07.18.05	07.21.05	07.28.05	**07.28.05**
	Perry, Philip J.	General Counsel, DHS	03.29.05	04.04.05	05.19.05	05.25.05	06.08.05	**06.08.05**
	Springer, Linda M.	Director, OPM	03.18.05	04.04.05	06.15.05	06.22.05	06.24.05	**06.24.05**
	Combs, Linda M.	Controller, Fed. Finan. Management, OMB, EOP	02.28.05	02.28.05	05.25.05	06.22.05	06.24.05	**06.24.05**
	Jackson, Michael	Deputy Secretary, DHS	02.18.05	02.18.05	03.09.05	03.09.05	03.10.05	**03.10.05**
	Anderson, Jennifer M.	Assoc. Judge of the Superior Court of DC	02.14.05	02.14.05				
	Cordero, Laura A.	Assoc. Judge of the Superior Court of DC	02.14.05	02.14.05	06.15.05	06.22.05	06.24.05	**06.24.05**
	McKenna, Juliet JoAnn	Assoc. Judge of the Superior Court of DC	02.14.05	02.14.05	09.13.05	09.22.05	10.07.05	**10.07.05**
	Kramer, A. Noel Anketell	Assoc. Judge of the DC Court of Appeals	02.14.05	02.14.05	06.15.05	06.22.05	06.24.05	**06.24.05**
	Chertoff, Michael	Secretary, DHS	01.31.05	01.31.05	02.02.05	02.07.05	02.15.05	**02.15.05**
	Weinstein, Allen	US Archivist, National Archives and Records Administration	01.24.05	01.24.05	02.07.05	02.07.05	02.10.05	**02.10.05**
(Withdrawn on 12.13.05)	*Flippen, Edward L.	IG, Corporation for Nat'l and Community Services	01.24.05	02.10.05	03.09.05	03.09.05	N/A	N/A
	Conboy, Stephen T.	U.S. Marshal, D.C. Superior Court	01.24.05	01.24.05				
	Giuliano, Louis J.	Gov., US Postal Service, term expiring 12.08.05	01.24.05	01.24.05	05.19.05	05.25.05	06.15.05	**06.15.05**
	Giuliano, Louis J.	Gov., US Postal Service, term expiring 12.08.14	01.24.05	01.24.05	05.19.05	05.25.05	06.15.05	**06.15.05**
	Hammond, Tony	Commissioner, Postal Rate Commission	01.24.05	01.24.05	05.19.05	05.25.05	05.26.05	**05.26.05**
	Gallagher, Carolyn	Gov., US Postal Service	01.24.05	01.24.05	05.19.05	05.25.05	06.15.05	**06.15.05**
	Miller, Brian David	IG, GSA	01.24.05	01.24.05	07.18.05	07.21.05	07.22.05	**07.22.05**
	Damelin, Harold	IG, Treasury	01.24.05	01.24.05	02.17.05	03.09.05	03.17.05	**03.17.05**
	Levinson, Daniel R.	IG, HHS	01.24.05	01.24.05	02.17.05	04.13.05	06.08.05	**06.08.05**
	Krongard, Howard J.	IG, State	01.24.05	01.24.05	03.15.05	03.15.05	04.13.05	**04.27.05**
Judiciary	Jackley, Martin J.	U.S. Attorney for the District of South Dakota	N/A	05.18.06				
	Moore, Kimberly Ann	U.S. Circuit Judge for the Federal Circuit	N/A	05.18.06				
	Shepherd, Bobby E.	U.S. Circuit Judge for the Eighth Circuit	N/A	05.18.06				
	Besosa, Francisco Augusto	U.S. District Judge for the District of Puerto Rico	N/A	05.16.06				
	Anderson, Thomas D.	U.S. Attorney for the District of Vermont	N/A	05.11.06				
	Gorsuch, Neil M.	U.S. Circuit Judge for the Tenth Circuit	N/A	05.10.06				
	Baker, Valerie L.	U.S. District Judge for the Central District of CA	N/A	05.04.06				
	Holmes, Jerome A.	U.S. Circuit Judge for the Tenth Circuit	N/A	05.04.06				
	Rosenberg, Charles P.	U.S. Attorney for the E. District of VA	N/A	05.04.06				
	Tydingco-Gatewood, Frances	Judge for the District Court of Guam	N/A	04.25.06				
	Gelpi, Gustavo Antonio	U.S. District Judge for the District of Puerto Rico	N/A	04.24.06				
	Gutierrez, Philip S.	U.S. District Judge for the Central District of California	N/A	04.24.06				
	Jordan, Daniel Porter	U.S. District Judge for the S. District of MS	N/A	04.24.06				

Committee	Name	Position	Intent	Nominated	Hearing	Reported	Floor	Confirmed
	Peterson, Erik C.	U.S. Attorney for the W. District of WI	N/A	04.24.06	N/A	05.25.06	05.26.06	**05.26.06**
	Orton, Gary D.	U.S. Marshal for the District of Nevada	N/A	03.30.06	N/A	05.25.06	05.26.06	**05.26.06**
	*Wainstein, Kenneth L.	Assistant Attorney General, National Security Division, DOJ	03.13.06	03.13.06	05.02.06			
	Smith, Patrick Carroll	U.S. Marshal for W. District of N. Carolina	N/A	02.27.06	N/A	04.27.06	05.12.06	**05.12.06**
	Junker, Timothy A.	U.S. Marshal for N. District of Iowa	N/A	02.27.06	N/A	04.27.06	05.12.06	**05.12.06**
	Kustoff, David F.	U.S. Attorney for the W. District of TN	N/A	02.17.06	N/A	03.16.06	03.16.06	**03.16.06**
	Richter, John Charles	U.S. Attorney for the W. District of OK	N/A	02.17.06		03.09.06	03.13.06	**03.13.06**
	Thaper, Amul R.	U.S. Attorney for the E. District of KY	N/A	02.17.06	N/A	03.09.06	03.13.06	**03.13.06**
(Withdrawn on 05.04.06)	Holmes, Jerome A.	U.S. District Judge for the N. District of OK	N/A	02.14.06	N/A	N/A	N/A	N/A
	Smith, Milan D.	U.S. Circuit Judge for the Ninth Circuit	N/A	02.14.06	04.25.06	05.04.06	05.16.06	**05.16.06**
	Whitney, Frank D.	U.S. District Judge for the W. District of NC	N/A	02.14.06	05.24.06			
	DeGabrielle, Donald J.	U.S. Attorney for the Southern District of TX	N/A	02.13.06	N/A	03.09.06	03.13.06	**03.13.06**
	Ikuta, Sandra Segal	U.S. Circuit Judge for the Ninth Circuit	N/A	02.08.06	05.02.06	05.25.06		
	Wallace, Michael B.	U.S. Circuit Judge for the Fifth Circuit	N/A	02.08.06				
	Tamargo, Mauricio J.	Chairman, Foreign Claims Settlement Commission, DoJ	02.03.06	02.06.06	N/A	03.09.06	03.13.06	**03.13.06**
	Sedgwick, Jeffrey	Director, Bureau of Justice Statistics, DoJ	01.30.06	01.31.06	03.14.06	03.30.06	03.31.06	**03.31.06**
	Bradbury, Steven G.	Assistant Attorney General, Legal Counsel, DOJ	N/A	01.25.06				
	Kavanaugh, Brett M.	U.S. Circuit Judge for the DC Circuit	N/A	01.25.06	05.09.06	05.11.06	05.26.06	**05.26.06**
	Bryant, Vanessa Lynne	U.S. District Judge for the District of Connecticut	N/A	01.25.06				
	Bumb, Renee Marie	U.S. District Judge for the District of New Jersey	N/A	01.25.06	04.25.06	05.04.06		
	Chagares, Michael A.	U.S. Circuit Judge for the Third Circuit	N/A	01.25.06	03.14.06	03.30.06	04.04.06	**04.04.06**
	Cogan, Brian M.	U.S. District Judge for the E. District of NY	N/A	01.25.06	03.29.06	04.27.06	05.04.06	**05.04.06**
	Golden, Thomas M.	U.S. District Judge for the E. District of PA	N/A	01.25.06	03.29.06	04.27.06	05.04.06	**05.04.06**
	Guilford, Andrew J.	U.S. District Judge for the Central District of California	N/A	01.25.06	05.24.06			
	Hillman, Noel Lawerence	U.S. District Judge for the District of New Jersey	N/A	01.25.06	04.25.06	05.04.06		
	Miller, Gray Hampton	U.S. District Judge for the S. District of Texas	N/A	01.25.06	03.14.06	03.30.06	04.25.06	**04.25.06**
	Wigenton, Susan Davis	U.S. District Judge for the District of New Jersey	N/A	01.25.06	04.25.06	05.04.06	05.26.06	**05.26.06**
	Freeman, Sharee M.	Director, Community Relations Service, DoJ	12.19.05	12.20.05	03.14.06	03.30.06	03.31.06	**03.31.06**
	Barrett, Michael Ryan	U.S. District Judge for the S. District of Ohio	N/A	12.16.05	03.29.06	04.27.06	05.01.06	**05.01.06**
	Lloyd, Reginald I.	U.S. Attorney for the District of South Carolina	N/A	12.16.05	N/A	02.16.06	02.17.06	**02.17.06**
	Smith, Norman Randy	U.S. Circuit Judge for the Ninth Circuit	N/A	12.16.05	03.01.06	05.04.06		
	Flynn, Terrance P.	U.S. Attorney for the W. District of New York	N/A	12.15.05	N/A	03.02.06	03.13.06	**03.13.06**
	Larson, Stephen G.	U.S. District Judge for the Central District of California	N/A	12.15.05	02.15.06	03.02.06	03.16.06	**03.16.06**
	Schiltz, Patrick Joseph	U.S. District Judge for the District of Minnesota	N/A	12.14.05	03.01.06	03.30.06	04.26.06	**04.26.06**
	Zouhary, Jack	U.S. District Judge for the N. District of Ohio	N/A	12.14.05	02.15.06	03.02.06	03.16.06	**03.16.06**
	Gordon, Leo Maury	Judge, United States Court of International Trade	N/A	11.10.05	02.07.06	02.16.06	03.13.06	**03.13.06**
	King, Stephen C.	Member, U.S. Foreign Claims Settlement Commission, DOJ	11.09.05	11.10.05	N/A	02.16.06	02.17.06	**02.17.06**
	Alito, Samuel A	Associate Justice, U.S. Supreme Court	10.31.05	11.10.05	01.09.06	01.24.06	01.31.06	**01.31.06**
	Delgado-Colon, Aida	U.S. District Judge for the District of Puerto Rico	N/A	10.25.05	02.07.06	02.16.06	03.06.06	**03.06.06**
	Clark, John F.	Director, United States Marshals Service, DOJ	10.21.05	10.21.05	02.15.06	03.16.06	03.16.06	**03.16.06**
(Designated Acting on 10.21.05)	**McNulty, Paul J.**	Deputy Attorney General, DOJ	10.21.05	11.09.05	02.02.06	02.16.06	03.16.06	**03.16.06**
	Vitaliano, Eric Nicholas	U.S. District Judge for the E. District of NY	N/A	10.07.05	11.01.05	11.17.05	12.21.05	**12.21.05**

Committee	Name	Position	Intent	Nominated	Hearing	Reported	Floor	Confirmed
(Withdrawn on 10.28.05)	Miers, Harriet Ellan	Associate Justice, U.S. Supreme Court	10.03.05	10.07.05	N/A	N/A	N/A	N/A
(Withdrawn on 03.07.06)	*Payne, James Hardy*	U.S. Circuit Judge for the Tenth Circuit	N/A	09.29.05	N/A	N/A	N/A	N/A
	Batten, Timothy C.	U.S. District Judge for the N. District of GA	N/A	09.28.05	02.07.06	02.16.06	03.06.06	**03.06.06**
	DuBose, Kristi	U.S. District Judge for the S. District of AL	N/A	09.28.05	11.15.05	11.17.05	12.21.05	**12.21.05**
	Johnston, Thomas E.	U.S. District Judge for the S. District of WV	N/A	09.28.05	02.07.06	02.16.06	03.06.06	**03.06.06**
	Kendall, Virginia Mary	U.S. District Judge for the N. District of IL	N/A	09.28.05	11.15.05	11.17.05	12.21.05	**12.21.05**
	Watkins, W. Keith	U.S. District Judge for the Middle District of AL	N/A	09.28.05	11.15.05	11.17.05	12.21.05	**12.21.05**
(Recess Appointment: 08.31.05)	Fisher, Alice S.	Assistant Attorney General for Criminal Division, DOJ	N/A	09.19.05				
	Van Tatenhove, Gregory	U.S. District Judge for the E. District of KY	N/A	09.13.05	11.01.05	11.17.05	12.21.05	**12.21.05**
	Roberts, John G.	Chief Justice, U.S. Supreme Court	09.05.05	09.06.05	09.12.05	09.22.05	09.29.05	**09.29.05**
	Gonzalez, Emilio T.	Director, Bureau of Citizenship and Immigration Services, DHS	08.31.05	09.06.05	10.18.05	11.17.05	12.21.05	**12.21.05**
(Designated Acting on 09.22.05)	**Barnett, Thomas O.**	Assistant Attorney General, Anti-Trust, DOJ	08.23.05	09.06.05	10.06.05	11.03.05	02.10.06	**02.10.06**
	Roberts, John G.	Assosciate Justice, U.S. Supreme Court (Withdrawn)	07.19.05	07.29.05	N/A	N/A	N/A	N/A
	Mattice, Harry Sandlin	U.S. District Judge for the E. District of TN	07.28.05	07.28.05	09.29.05	10.20.05	10.24.05	**10.24.05**
	Bianco, Joseph F.	U.S. District Judge for the E. District of NY	07.28.05	07.28.05	11.01.05	11.17.05	12.21.05	**12.21.05**
	Burgess, Timothy M.	U.S. District Judge for the District of Alaska	07.28.05	07.28.05	11.01.05	11.17.05	12.21.05	**12.21.05**
(Recess Appointment: 04.19.06)	O'Gara, James F. X.	Deputy Director, Supply Reduction, National Drug Control Policy	07.28.05	07.28.05	10.18.05	N/A	N/A	N/A
(Recess Appointment: 01.04.06)	*Myers, Julie L.	Assist. Sec., Bureau of Immigration and Customs Enforcement, DHS	06.29.05	06.29.05	10.18.05	11.07.05		
	Garcia, Michael J.	U.S. Attorney for the S. District of New York, DOJ	N/A	06.30.05	N/A	07.28.05	07.29.05	**07.29.05**
(Returned on 12.22.05)	Bradbury, Steven G.	Assistant Attorney General, Legal Counsel, DOJ	06.23.05	06.23.05	10.06.05	11.03.05	N/A	N/A
	Swaim, Peter Manson	U.S. Marshal for the S. District of Indiana, DOJ	N/A	06.23.05	N/A	07.28.05	07.29.05	**07.29.05**
(Withdrawn on 10.07.05)	*Flanigan, Timothy E.*	Deputy Attorney General, DOJ	N/A	06.20.05	07.26.05	N/A	N/A	N/A
	Wooldridge, Sue Ellen	Assistant Attorney General, Environment&Natural Resources, DOJ	06.20.05	06.20.05	10.06.05	11.03.05	11.10.05	**11.10.05**
	Kim, Wan J.	Assistant Attorney General, Civil Rights, DOJ	06.16.05	06.16.05	10.06.05	11.03.05	11.04.05	**11.04.05**
	Sweeney, Margaret S.	Judge of the United States Court of Federal Claims	N/A	06.14.05	09.29.05	10.20.05	10.21.05	**10.21.05**
	Wheeler, Thomas Craig	Judge of the United States Court of Federal Claims	N/A	06.14.05	09.29.05	10.20.05	10.21.05	**10.21.05**
	Dinkins, Carol E.	Chairman, Privacy and Civil Liberties Oversight Board	06.10.05	09.28.05	11.08.05	02.16.06	02.17.06	**02.17.06**
	Raul, Alan Charles	Vice Chairman, Privacy and Civil Liberties Oversight Board	06.10.05	09.28.05	11.08.05	02.16.06	02.17.06	**02.17.06**
	Smoak, John Richard	U.S. District Judge for the N. District of Florida	N/A	06.08.05	09.29.05	10.20.05	10.27.05	**10.27.05**
	Wainstein, Kenneth L.	U.S. Attorney for the District of Columbia	N/A	06.08.05	N/A	09.08.05	10.07.05	**10.07.05**
	Rosenstein, Rod J.	U.S. Attorney for the District of Maryland, DOJ	05.23.05	05.23.05	N/A	06.30.05	07.01.05	**07.01.05**
	Letten, James B.	U.S. Attorney for the E. District of Louisiana, DOJ	05.13.05	05.13.05	N/A	06.30.05	07.01.05	**07.01.05**
	Hanaway, Catherine L.	U.S. Attorney for the E. District of Missouri, DOJ	04.28.05	04.28.05	N/A	11.17.05	12.17.05	**12.17.05**
	Brand, Rachel	Assistant Attorney General for Legal Policy, DOJ	03.29.05	04.04.05	05.12.05	06.16.05	07.28.05	**07.28.05**
(Recess Appointment: 08.31.05)	**Fisher, Alice S.**	Assistant Attorney General for Criminal Division, DOJ	03.29.05	04.04.05	05.12.05	06.16.05	N/A	N/A
	Schofield, Regina B.	Assistant Attorney General for Justice Programs, DOJ	03.29.05	04.04.05	05.12.05	05.26.05	06.08.05	**06.08.05**
	Clement, Paul D.	Solicitor General, DOJ	03.14.05	03.14.05	04.27.05	05.26.05	06.08.05	**06.08.05**
	Sandoval, Brian Edwar	U.S. District Judge, Nevada	03.01.05	03.01.05	09.29.05	10.20.05	10.24.05	**10.24.05**
	Murphy, Stephen	U.S. Attorney for the E. District Michigan, DOJ	02.17.05	02.17.05	N/A	05.26.05	06.08.05	**06.08.05**
	Jenkins, Anthony J.	U.S. Attorney for the District of Virgin Islands, DOJ	02.17.05	02.17.05	N/A	05.26.05	06.08.05	**06.08.05**
	Boyle, Terrence W.	U.S. Circuit Judge for the Fourth Circuit	02.14.05	02.14.05	03.03.05	06.16.05		
	Brown, Janice R.	U.S. Circuit Judge for the DC Circuit	02.14.05	02.14.05	N/A	04.21.05	06.08.05	**06.08.05**

Committee	Name	Position	Intent	Nominated	Hearing	Reported	Floor	Confirmed
	Griffin, Richard A.	U.S. Circuit Judge for the Sixth Circuit	02.14.05	02.14.05	N/A	05.26.05	06.09.05	**06.09.05**
	Griffith, Thomas B.	U.S. Circuit Judge for the DC Circuit	02.14.05	02.14.05	03.08.05	04.14.05	06.14.05	**06.14.05**
	Haynes, William James	U.S Circuit Judge for the Fourth Circuit	02.14.05	02.14.05				
(Returned on 12.22.05)	*Kavanaugh, Brett M.*	U.S. Circuit Judge for the DC Circuit	02.14.05	02.14.05	N/A	N/A	N/A	N/A
	McKeague, David W.	U.S. Circuit Judge for the Sixth Circuit	02.14.05	02.14.05	N/A	05.26.05	06.09.05	**06.09.05**
	Myers, William Gerry	U.S. Circuit Judge for the Ninth Circuit	02.14.05	02.14.05	03.01.05	03.17.05		
	Neilson, Susan Bieke	U.S. Circuit Judge for the Sixth Circuit	02.14.05	02.14.05	N/A	10.20.05	10.27.05	**10.27.05**
	Owen, Priscilla R.	U.S. Circuit Judge for the Fifth Circuit	02.14.05	02.14.05	N/A	04.21.05	05.25.05	**05.25.05**
	Pryor, William H.	U.S. Circuit Judge for the Eleventh Circuit	02.14.05	02.14.05	N/A	05.12.05	06.09.05	**06.09.05**
(Withdrawn on 03.27.06)	*Saad, Henry W.*	U.S. Circuit Judge for the Sixth Circuit	02.14.05	02.14.05	N/A	N/A	N/A	N/A
	Conrad, Robert J.	U.S. District Judge for the W. District of NC	02.14.05	02.14.05	03.03.05	04.14.05	04.28.05	**04.28.05**
	Cox, Sean F.	U.S. District Judge for the E. District of MI	02.14.05	02.14.05	05.02.06	05.11.06		
	Crotty, Paul A.	U.S. District Judge for the S. District of NY	02.14.05	02.14.05	N/A	03.17.05	04.11.05	**04.11.05**
	Dever, James C.	U.S. District Judge for the E. District of NC	02.14.05	02.14.05	03.03.05	04.14.05	04.28.05	**04.28.05**
	Ludington, Thomas L.	U.S. District Judge for the E. District of MI	02.14.05	02.14.05	05.02.06	05.11.06		
(Withdrawn on 03.30.06)	Ryan, Daniel P.	U.S. District Judge for the E. District of MI	02.14.05	02.14.05	N/A	N/A	N/A	N/A
	Seabright, J. Michael	U.S. District Judge for the District of HI	02.14.05	02.14.05	N/A	03.17.05	04.27.05	**04.27.05**
	Sheridan, Peter G.	U.S. District Judge for the District of NJ	02.14.05	02.14.05	04.25.06	05.04.06		
	Shappert, Gretchen C.F	U.S. Attorney for the W. District of NC, DOJ	02.14.05	02.14.05	N/A	05.26.05	06.08.05	**06.08.05**
	Aguigui, Earl C.	U.S. Marshal for the District of Guam and N. Mariana Islands, DOJ	02.14.05	02.14.05				
	Rivkin, David B.	Member, U.S. Foreign Claims Settlement Commission	01.24.05	01.24.05				
	Gonzales, Alberto R.	Attorney General, DOJ	01.04.05	01.04.05	01.06.05	01.26.05	2.1-3.05	**02.03.05**
Rules and Administration	Lenhard, Robert D.	Federal Election Commission (FEC)	N/A	02.10.06				
	Walther, Steven T.	Federal Election Commission (FEC)	N/A	02.10.06				
	Spakovsky, Hans Von	Federal Election Commission (FEC)	N/A	02.10.06				
	Mason, David M.	Federal Election Commission (FEC)	12.16.05	12.16.05				
(Recess Appointment: 01.04.06)	Lenhard, Robert D.	Federal Election Commission (FEC)	12.16.05	12.16.05				
(Recess Appointment: 01.04.06)	Walther, Steven T.	Federal Election Commission (FEC)	12.16.05	12.16.05				
(Recess Appointment: 01.04.06)	Spakovsky, Hans Von	Federal Election Commission (FEC)	12.16.05	12.16.05				
	Davidson, Donetta	Member, Election Assistance Commission	07.21.05	07.21.05	N/A	07.28.05	07.28.05	**07.28.05**
Small Business	Preston, Steven C.	Administrator, Small Business Administration	04.25.06	04.25.06				
	Thorson, Eric M.	Inspector General, Small Business Administration	06.28.05	06.28.05	03.01.06	03.09.06	03.31.06	**03.31.06**
Veterans Affairs	Cooper, Daniel	Under Secretary, Benefits, Department of Veterans Affairs	03.30.06	03.30.06	N/A	04.27.06		
	***Opfer, George J.**	Inspector General, Veterans Affairs	09.06.05	09.06.05	09.29.05	10.18.05	11.10.05	**11.10.05**
(Withdrawn on 12.13.05)	Molino, John M.	Assistant Secretary, Policy and Planning, Veterans Affairs	08.23.05	09.06.05	09.29.05	10.18.05	N/A	N/A
	Mondello, Lisette M.	Assist. Sec., Public and Intergovernmental Affairs, VA	08.23.05	09.06.05	09.29.05	10.18.05	10.26.05	**10.26.05**
	Tuerk, William F.	Under Secretary, Memorial Affairs, Veterans Affairs	07.29.05	07.29.05	09.29.05	10.18.05	10.26.05	**10.26.05**
	Henke, Robert Joseph	Assistant Secretary, Management, Veterans Affairs	N/A	07.29.05	09.29.05	10.18.05	10.26.05	**10.26.05**
	***Ciccolella, Charles S.**	Assistant Secretary, Veterans' Employment and Training, DOL	05.17.05	05.17.05	07.14.05	07.28.05	07.29.05	**07.29.05**

Committee	Name	Position	Intent	Nominated	Hearing	Reported	Floor	Confirmed
	Terry, James Philip	Chairman of the Board, Veterans' Appeals	04.26.05	05.09.05	07.14.05	07.28.05	07.29.05	**07.29.05**
	Perlin, Jonathan Brian	Under Secretary for Health, Veterans Affairs	02.18.05	02.18.05	04.07.05	04.26.05	04.28.05	**04.28.05**
	Nicholson, Jim	Secretary, Veterans Affairs	01.04.05	01.04.05	01.24.05	01.24.05	01.26.05	**01.26.05**
Intelligence	***Hayden, Gen. Michael***	Director, CIA	05.08.06	05.08.06	05.18.06	05.23.06	05.26.06	**05.26.06**
	*Wainstein, Kenneth L.	Assistant Attorney General, National Security Division, DOJ	03.13.06	03.13.06	05.16.06			
	Rizzo, John A.	General Counsel, CIA	03.15.06	03.15.06				
	Powell, Benjamin A.	General Counsel, Office of the Director of National Intelligence	N/A	02.10.06	N/A	N/A	N/A	N/A
	Meyerrose, Dale W.	Chief Information Officer, Office of the DNI	08.25.05	09.08.05	11.17.05	11.17.05	12.17.05	**12.17.05**
	Redd, John S.	Director, National Counterterrorism Center, Office of the DNI	06.10.05	06.30.05	07.21.05	07.26.05	07.28.05	**07.28.05**
(Recess Appointment: 01.04.06)	**Powell, Benjamin A.**	General Counsel, Office of the Director of National Intelligence	06.09.05	06.09.05	07.19.05	07.26.05	04.06.06	**04.06.06**
	Gardner, Janice B.	Assistant Secretary, Intelligence and Analysis, Treasury	05.16.05	05.16.05	06.16.05	07.26.05	07.28.05	**07.28.05**
	Hayden, Michael V.	Principal Deputy Director of National Intelligence	04.11.05	04.11.05	04.14.05	04.14.05	04.21.05	**04.21.05**
	Negroponte, John D.	Director of National Intelligence	02.17.05	03.17.05	04.12.05	04.14.05	04.21.05	**04.21.05**

Nominations Pending in the 109th Congress

(Nominations in Italics are priorities.)

(Nominations with an asterisk (*) have been referred to more than one Committee.)

Committee	Name	Position	Intent	Nominated	Hearing	Reported	Floor	Confirmed
Agriculture, Nutrition, & Forestry	None.							
Armed Services	Tobey, William H.	Dep. Admin., Defense Nuclear Nonproliferation, NNSA, DOE	05.11.06	05.11.06				
	Payton, Sue C.	Assist. Secretary, Acquisition, Research & Development, Air Force	04.25.06	04.25.06				
	Blair, Anita	Assistant Secretary, Manpower and Reserve Affairs, Air Force	04.13.06	04.24.06				
	Cohen, Benedict S.	General Counsel, Department of the Army, DoD	02.03.06	02.06.06				
	Dominguez, Michael	Deputy Under Secretary, Personnel and Readiness, DOD	11.21.05	12.13.05	02.15.06			
	Flory, Peter	Assistant Secretary of Defense, DOD	N/A	09.19.05				
(Recess Appointment: 08.02.05)	Flory, Peter	Assistant Secretary of Defense, DOD	01.24.05	01.24.05	N/A	07.28.05		
	Eggenberger, A.J.	Mem., Defense Nuclear Facilities Board and designate Chair	06.29.05	06.29.05	N/A	10.27.05		
	McKenna, Andrew J.	Member, Nat'l Security Education Board	01.24.05	01.24.05	N/A	12.19.05		
Banking, Housing and Urban Affairs	Kohn, Donald	Vice Chairman, Board of Governors, Federal Reserve System	05.18.06	05.18.06				
	Casey, Kathy	Commissioner, SEC	05.18.06	05.18.06				
	Bair, Sheila C.	Chairman, FDIC	05.01.06	05.02.06				
	Lockhart, James B.	Director, Office of Federal Housing Enterprise Oversight, HUD	04.27.06	04.27.06				
	Rymer, Jon T.	Inspector General, FDIC	02.13.06	02.14.06	05.16.06			
	Lambright, James	President, Export-Import Bank	02.13.06	02.13.06	05.16.06			
	Simpson, James S.	Federal Transit Administrator, DoT	01.17.06	01.18.06	03.14.06			
	Couch, Robert M.	President, Government National Mortgage Association, HUD	01.04.06	01.18.06	03.14.06			
Commerce, Science, and Transportation	Biden, R. Hunter	Member, Reform Board (Amtrak)	05.16.06	05.16.06				
	McLean, Donna R.	Member, Reform Board (Amtrak)	05.16.06	05.16.06				
	Hill, John H.	Administrator, Federal Motor Carrier Safety Administration	05.16.06	05.16.06				
	Kneur, John M. R.	Assistant Secretary, Communications &Information, DOC	05.01.06	05.01.06				
	Martin, Kevin	Member, FCC	04.25.06	04.25.06				
	Rosenker, Mark V.	Chairman, NTSB	04.13.06	04.24.06				
	Sosa, Enrique J.	Member, Reform Board (Amtrak)	N/A	02.10.06				
	Hall, Floyd	Member, Reform Board (Amtrak)	N/A	02.10.06				
	Steinberg, Andrew	Assistant Secretary, Aviation & International Affairs, DoT	02.09.06	02.10.06				
(Recess Appointment: 01.04.06)	Sosa, Enrique J.	Member, Reform Board (Amtrak)	01.24.05	01.24.05				
(Recess Appointment: 01.04.06)	Hall, Floyd	Member, Reform Board (Amtrak)	01.24.05	01.24.05				
Energy and Natural Resources	Correll, John Ray	Director, Office of Surface Mining Reclamation &Enforce., DoI	05.16.06	05.16.06				
	Myers, Mark	Director, USGS, DoI	05.03.06	05.03.06				
	Moeller, Philip	Member, FERC	03.07.06	03.07.06	06.08.06			
	Wellinghof, Jon	Member, FERC	03.07.06	03.07.06	06.08.06			
	Bernhardt, David Longly	Solicitor, Department of the Interior	11.17.05	11.18.05	03.09.06	03.15.06		

Committee	Name	Position	Intent	Nominated	Hearing	Reported	Floor	Confirmed
Environment and Public Works	O'Neill, Molly A.	Assistant Administrator, Environmental Information, EPA	03.27.06	03.27.06	05.17.06	05.23.06		
	Wehrum, William L.	Assistant Administrator, Air and Radiation , EPA	02.27.06	02.27.06	04.05.06	04.26.06		
	Gulliford, James B.	Assistant Administrator, Toxic Substances, EPA	01.17.05	01.18.06	04.05.06	04.26.06		
	Butler, Michael	Member, Board of Trustees, Udall Foundation	01.24.05	01.24.05	04.06.05	04.13.05		
	Rappoport, D. Michael	Member, Board of Trustees, Udall Foundation	01.24.05	01.24.05	04.06.05	04.13.05		
Finance	Solomon, Eric	Assistant Secretary, Tax Policy, Treasury	05.08.06	05.09.06				
	Cherecwich, Paul	Member, Internal Revenue Service Oversight Board	04.27.06	05.01.06				
	Hammond, Donald V.	Member, Internal Revenue Service Oversight Board	04.27.06	05.01.06				
	West, Catherine G.	Member, Internal Revenue Service Oversight Board	04.27.06	05.01.06				
	Wince-Smith, Deborah	Member, Internal Revenue Service Oversight Board	04.27.06	05.01.06				
	Schwab, Susan	USTR, EOP	04.18.06	05.03.06	05.16.06	05.22.06		
	Meron, Daniel	General Counsel, HHS	11.15.05	11.17.05				
(Recess Appointment: 04.19.06)	Palmer, John L.	Member, Brd of Trust., Fed. Supple. Med. Insurance Trust Fund	11.03.05	11.07.05	N/A	N/A	N/A	N/A
(Recess Appointment: 04.19.06)	Palmer, John L.	Member, Brd of Trust., Fed. Old-Age & Survivors Insur.Trust Fund	11.03.05	11.07.05	N/A	N/A	N/A	N/A
(Recess Appointment: 04.19.06)	Palmer, John L.	Member, Brd of Trust., Fed. Hospital Insurance Trust Fund	11.03.05	11.07.05	N/A	N/A	N/A	N/A
(Recess Appointment: 04.19.06)	Saving, Thomas R.	Member, Brd of Trust., Fed. Supple. Med. Insurance Trust Fund	11.03.05	11.07.05	N/A	N/A	N/A	N/A
(Recess Appointment: 04.19.06)	Saving, Thomas R.	Member, Brd of Trust., Fed. Old-Age & Survivors Insur. Trust Fund	11.03.05	11.07.05	N/A	N/A	N/A	N/A
(Recess Appointment: 04.19.06)	Saving, Thomas R.	Member, Brd of Trust., Fed. Hospital Insurance Trust Fund	11.03.05	11.07.05	N/A	N/A	N/A	N/A
	Maupin, John E.	Member, Social Security Advisory Board, SSAB	08.09.05	09.06.05				
	Brown, Jeffrey Robert	Member, Social Security Advisory Board, SSAB	01.04.05	01.04.05	12.14.05			
Foreign Relations	Blake, Robert O.	Ambassador to the Democratic Socialist Republic of Sri Lanka	05.24.06	05.25.06				
	Hoagland, Richard E.	Ambassador to the Republic of Armenia	05.23.06	05.23.06				
	Sobel, Clifford M.	Ambassador to the Federated Republic of Brazil	05.23.06	05.23.06				
	Brown, Gayleatha	Ambassador to the Republic of Benin, State	05.11.06	05.11.06	05.25.06			
	Coneway, Peter R.	Ambassador to Switzerland, State	05.11.06	05.11.06				
	Rocca, Christina	U.S. Representative to the Conference on Disarmament, State	05.11.06	05.11.06				
	Symington, W. Stuart	Ambassador to the Republic of Djibouti	05.08.06	05.08.06	05.25.06			
	Liberi, Dawn M.	Amb. to the Islamic Republic of Mauritania, State	05.01.06	05.01.06				
	Vasquez, Gaddi H.	U.S. Representative to the UN for Food and Agriculture	04.25.06	04.25.06	05.24.06			
	Rowe, Leslie	Amb. to Papua New Guinea, the Solomon Islands, and Vanuatu	04.13.06	04.24.06				
	Williamson, John Clint	Ambassador at Large for War Crime Issues	04.06.06	04.06.06	05.24.06			
	Bost, Eric	Ambassador to the Republic of South Africa	04.04.06	04.05.06	05.25.06			
	Wayne, E. Anthony	Ambassador to Argentina	04.04.06	04.05.06	05.10.06			
	McCallum, Robert	Ambassador to Australia, State	03.10.06	03.13.06				
	Ranneberger, Michael E.	Ambassador to the Republic of Kenya	03.07.06	03.07.06	05.25.06			
	Sauerbrey, Ellen R.	Assistant Secretary, Population, Refugees, and Migration, State	N/A	02.10.06				
	Wallace, Roger W.	Member, Brd.of Direct., Inter-Amer. Foundation	N/A	02.10.06				
	Hogan, Nadina	Member, Brd.of Direct., Inter-Amer. Foundation	N/A	02.10.06				
	Gray, C. Boyden	Representative to the European Union, State	N/A	02.10.06				
	McKinnon, Mark	Member, Broadcasting Board of Governors	10.17.05	10.17.05				

Committee	Name	Position	Intent	Nominated	Hearing	Reported	Floor	Confirmed
(Recess Appointment: 08.01.05)	Bolton, John R.	U.S. Rep., UN, State	N/A	09.19.05				
(Recess Appointment: 08.01.05)	Bolton, John R.	U.S. Rep., Amb. Rank, Sec. Council, UN, State	N/A	09.19.05				
(Recess Appointment: 01.04.06)	Sauerbrey, Ellen R.	Assistant Secretary, Population, Refugees, and Migration, State	08.31.05	09.06.05	10.25.05			
(Recess Appointment: 01.17.06)	Gray, C. Boyden	Representative to the European Union, State	07.22.05	07.25.05	09.19.05	10.25.05		
(Recess Appointment: 01.19.05)	Franco, Adolfo A.	Member, Brd.of Direct., Inter-Amer. Foundation(Renom 01.04.05)	02.14.05	02.14.05				
	Vaughn, Jack	Member, Brd.of Direct., Inter-Amer. Foundation	01.24.05	01.24.05				
(Recess Appointment: 01.04.06)	Wallace, Roger W.	Member, Brd.of Direct., Inter-Amer. Foundation	01.24.05	01.24.05				
	Tomlinson, Kenneth Y.	Member, Broadcasting Board of Governors	01.24.05	01.24.05				
	Tomlinson, Kenneth Y.	Chairman, Broadcasting Board of Governors	01.24.05	01.24.05				
	Hirschberg, D. Jeffrey	Member, Broadcasting Board of Governors	01.24.05	01.24.05				
(Recess Appointment: 01.04.06)	Hogan, Nadina	Member, Brd.of Direct., Inter-Amer. Foundation	01.24.05	01.24.05				
HELP	Dougherty, Elizabeth	Member, National Mediation Board	05.24.06	05.25.06				
	Vaughn, John R.	Member, National Council on Disability	05.08.06	05.09.06				
	Carlson, Victoria	Member, National Council on Disability	05.08.06	05.09.06				
	Colley, Chad	Member, National Council on Disability	05.08.06	05.09.06				
	Mattheiss, Lisa	Member, National Council on Disability	05.08.06	05.09.06				
	Justesen, Troy R.	Assistant Secretary, Vocational and Adult Ed., Education	05.08.06	05.08.06				
	Berger, Katherine	Member, National Museum and Library Services Board	05.03.06	05.05.06				
	Brosius, Karen	Member, National Museum and Library Services Board	05.03.06	05.05.06				
	Miaoulis, Ioannis	Member, National Museum and Library Services Board	05.03.06	05.05.06				
	Pickett, Sandra	Member, National Museum and Library Services Board	05.03.06	05.05.06				
	Orr-Cahall, Christina	Member, National Museum and Library Services Board	05.03.06	05.05.06				
	Starr, Kevin Owen	Member, National Museum and Library Services Board	05.03.06	05.05.06				
	Warder, Lawrence A.	CFO, Department of Education	04.25.06	04.25.06				
	Cooper, Ronald	General Counsel, EEOC	03.27.06	03.27.06				
	Tredick, Peter	Member, National Mediation Board	03.27.06	03.27.06				
	Hoglander, Harry	Member, National Mediation Board	03.27.06	03.27.06				
	von Eshenbach, Andrew	Commissioner, FDA, HHS	03.15.06	03.15.06				
	Chiles, Jonann E.	Member, Brd. Of Directors, Legal Services Corporation	03.13.06	03.13.06				
	Kirsanow, Peter N.	Member, National Labor Relations Board	N/A	02.10.06				
	Schaumber, Peter	Member, National Labor Relations Board	N/A	02.10.06				
	Meisburg, Ronald E.	General Counsel, National Labor Relations Board	N/A	02.10.06				
	Rosenfeld, Arthur F.	Director, Federal Mediation and Conciliation Service	N/A	02.10.06				
	Walsh, Dennis P.	Member, National Labor Relations Board	N/A	02.10.06				
	Goldsmith, Stephen	Member, Brd.of Direct., CNCS	N/A	02.10.06				
	DeCamp, Paul	Administrator, Wage and Hour Division, DoL	01.30.06	01.31.06				
(Recess Appointment: 01.04.06)	Goldsmith, Stephen	Member, Brd.of Direct., CNCS	12.19.05	12.20.05				
(Recess Appointment: 01.04.06)	Kirsanow, Peter N.	Member, National Labor Relations Board	11.15.05	11.17.05				
	Silver, Ron	Member, United States Institute of Peace	10.06.05	10.06.05				
	Van Rest, Judy	Member, United States Institute of Peace	10.06.05	10.06.05				
(Recess Appointment: 08.31.05)	Schaumber, Peter	Member, National Labor Relations Board	N/A	09.19.05				

Committee	Name	Position	Intent	Nominated	Hearing	Reported	Floor	Confirmed
	Stickler, Richard	Assistant Secretary, Mine Safety and Health, DOL	09.15.05	09.15.05	01.31.06	03.08.06		
(Recess Appointment: 04.19.06)	Madras, Bertha K.	Dep. Director, Demand Reduction, National Drug Control Policy	07.27.05	07.27.05	N/A	10.19.05	N/A	N/A
(Recess Appointment: 01.04.06)	Rosenfeld, Arthur F.	Director, Federal Mediation and Conciliation Service	07.21.05	07.21.05				
(Recess Appointment: 01.04.06)	Meisburg, Ronald E.	General Counsel, National Labor Relations Board	06.29.05	06.29.05				
	Holen, Arlene	Member, Federal Mine Safety and Health Review Commission	05.20.05	05.23.05	N/A	03.08.06		
(Recess Appointment: 01.17.06)	Walsh, Dennis P.	Member, National Labor Relations Board	04.27.05	04.27.05				
	Dolan, Michael	Member, Brd.of Direct., CNCS	03.29.05	04.04.05				
Homeland Security and Governmental Affairs	Blackburne-Rigsby, Anna	Associate Judge for the DC Court of Appeals	05.25.06	05.25.06				
	Thompson, Phyllis	Associate Judge for the DC Court of Appeals	05.25.06	05.25.06				
	Williams, Ellen C.	Governor, United States Postal Service	05.08.06	05.09.06				
	Denett, Paul	Administrator, Federal Procurement Policy, OMB	04.17.06	04.24.06				
	Barnett, Mickey D.	Governor, United States Postal Service	03.02.06	03.02.06				
	Tobin, Katherine C.	Governor, United States Postal Service	03.02.06	03.02.06				
	Henke, Tracy A.	Director, State and Local Govt., Coordination & Preparedness, DHS	N/A	02.10.06				
	Myers, Julie L.	Assist. Sec., Bureau of Immigration and Customs Enforcement, DHS	N/A	02.10.06				
	Gray, S. Pamela	Judge of the D.C. Superior Court	01.11.06	01.25.06				
	Dalton, Carol A.	Associate Judge of the D.C. Superior Court	N/A	11.09.05				
	Acton, Mark	Commissioner, Postal Rate Commission	11.03.05	11.07.05	03.31.06	05.02.06		
(Recess Appointment: 01.04.06)	Henke, Tracy A.	Director, State and Local Govt., Coordination & Preparedness, DHS	07.13.05	07.14.05	12.08.05			
(Recess Appointment: 01.04.06)	*Myers, Julie L.	Assist. Sec., Bureau of Immigration and Customs Enforcement, DHS	06.29.05	06.29.05	09.15.05	10.07.05		
	Anderson, Jennifer M.	Assoc. Judge of the Superior Court of DC	02.14.05	02.14.05				
	Conboy, Stephen T.	U.S. Marshal, D.C. Superior Court	01.24.05	01.24.05				
Judiciary	Jackley, Martin J.	U.S. Attorney for the District of South Dakota	N/A	05.18.06				
	Moore, Kimberly Ann	U.S. Circuit Judge for the Federal Circuit	N/A	05.18.06				
	Shepherd, Bobby E.	U.S. Circuit Judge for the Eighth Circuit	N/A	05.18.06				
	Besosa, Francisco Augusto	U.S. District Judge for the District of Puerto Rico	N/A	05.16.06				
	Anderson, Thomas D.	U.S. Attorney for the District of Vermont	N/A	05.11.06				
	Gorsuch, Neil M.	U.S. Circuit Judge for the Tenth Circuit	N/A	05.10.06				
	Baker, Valerie L.	U.S. District Judge for the Central District of CA	N/A	05.04.06				
	Holmes, Jerome A.	U.S. Circuit Judge for the Tenth Circuit	N/A	05.04.06				
	Rosenberg, Charles P.	U.S. Attorney for the E. District of VA	N/A	05.04.06				
	Tydingco-Gatewood, Frances	Judge for the District Court of Guam	N/A	04.25.06				
	Gelpi, Gustavo Antonio	U.S. District Judge for the District of Puerto Rico	N/A	04.24.06				
	Gutierrez, Philip S.	U.S. District Judge for the Central District of California	N/A	04.24.06				
	Jordan, Daniel Porter	U.S. District Judge for the S. District of MS	N/A	04.24.06				
	*Wainstein, Kenneth L.	Assistant Attorney General, National Security Division, DOJ	03.13.06	03.13.06	05.02.06			
	Whitney, Frank D.	U.S. District Judge for the W. District of NC	N/A	02.14.06	05.24.06			
	Ikuta, Sandra Segal	U.S. Circuit Judge for the Ninth Circuit	N/A	02.08.06	05.02.06	05.25.06		
	Wallace, Michael B.	U.S. Circuit Judge for the Fifth Circuit	N/A	02.08.06				
	Bradbury, Steven G.	Assistant Attorney General, Legal Counsel, DOJ	N/A	01.25.06				

Committee	Name	Position	Intent	Nominated	Hearing	Reported	Floor	Confirmed
	Bryant, Vanessa Lynne	U.S. District Judge for the District of Connecticut	N/A	01.25.06				
	Bumb, Renee Marie	U.S. District Judge for the District of New Jersey	N/A	01.25.06	04.25.06	05.04.06		
	Guilford, Andrew J.	U.S. District Judge for the Central District of California	N/A	01.25.06	05.24.06			
	Hillman, Noel Lawerence	U.S. District Judge for the District of New Jersey	N/A	01.25.06	04.25.06	05.04.06		
	Smith, Norman Randy	U.S. Circuit Judge for the Ninth Circuit	N/A	12.16.05	03.01.06	05.04.06		
(Recess Appointment: 08.31.05)	Fisher, Alice S.	Assistant Attorney General for Criminal Division, DOJ	N/A	09.19.05				
(Recess Appointment: 04.19.06)	O'Gara, James F. X.	Deputy Director, Supply Reduction, National Drug Control Policy	07.28.05	07.28.05	10.18.05	N/A	N/A	N/A
(Recess Appointment: 01.04.06)	*Myers, Julie L.	Assist. Sec., Bureau of Immigration and Customs Enforcement, DHS	06.29.05	06.29.05	10.18.05	11.07.05		
	Boyle, Terrence W.	U.S. Circuit Judge for the Fourth Circuit	02.14.05	02.14.05	03.03.05	06.16.05		
	Haynes, William James	U.S Circuit Judge for the Fourth Circuit	02.14.05	02.14.05				
	Myers, William Gerry	U.S. Circuit Judge for the Ninth Circuit	02.14.05	02.14.05	03.01.05	03.17.05		
	Cox, Sean F.	U.S. District Judge for the E. District of MI	02.14.05	02.14.05	05.02.06	05.11.06		
	Ludington, Thomas L.	U.S. District Judge for the E. District of MI	02.14.05	02.14.05	05.02.06	05.11.06		
	Sheridan, Peter G.	U.S. District Judge for the District of NJ	02.14.05	02.14.05	04.25.06	05.04.06		
	Aguigui, Earl C.	U.S. Marshal for the District of Guam and N. Mariana Islands, DOJ	02.14.05	02.14.05				
	Rivkin, David B.	Member, U.S. Foreign Claims Settlement Commission, DOJ	01.24.05	01.24.05				
Rules and Administration	Lenhard, Robert D.	Federal Election Commission (FEC)	N/A	02.10.06				
	Walther, Steven T.	Federal Election Commission (FEC)	N/A	02.10.06				
	Spakovsky, Hans Von	Federal Election Commission (FEC)	N/A	02.10.06				
	Mason, David M.	Federal Election Commission (FEC)	12.16.05	12.16.05				
(Recess Appointment: 01.04.06)	Lenhard, Robert D.	Federal Election Commission (FEC)	12.16.05	12.16.05				
(Recess Appointment: 01.04.06)	Walther, Steven T.	Federal Election Commission (FEC)	12.16.05	12.16.05				
(Recess Appointment: 01.04.06)	Spakovsky, Hans Von	Federal Election Commission (FEC)	12.16.05	12.16.05				
Small Business	Preston, Steven C.	Administrator, Small Business Administration	04.25.06	04.25.06				
Veterans' Affairs	Dunne, Patrick	Assistant Secretary, Policy and Planning, VA	05.24.06	05.24.06				
	Cooper, Daniel	Under Secretary, Benefits, Department of Veterans Affairs	03.30.06	03.30.06	N/A	04.27.06		
Intelligence	*Wainstein, Kenneth L.	Assistant Attorney General, National Security Division, DOJ	03.13.06	03.13.06	05.16.06			
	Rizzo, John A.	General Counsel, CIA	03.15.06	03.15.06				

From: Dunne, Dianna L. <Dianna_L._Dunne@who.eop.gov>
Sent: Friday, May 12, 2006 7:43 PM
To: Wolff, Candida P.; Wright, Liza; O'Hollaren, Sean B.; Badger, William D.; Moy, Edmund C.; Fiddelke, Debbie S.; Brown, Jamie E.; Emling, John G.; Hauck, Megan E.; Allen, Michael; Becker, Brenda L.; Swonger, Amy H.; Healy, Erin E.; Bullock, Katja; Kratovil, Lindley; Ransbottom, Sarah E.; Teague, Matthew L.; Roebke, Heather M.; Persinger, John M.; Drummond, Michael; Rao, Neomi J.; Courtwright, Susan M.
Cc: Dunne, Dianna L.
Subject: Nominations Reports
Attachments: 05.12.06 Nominations Pending and Confirmed.xls; 05.12.06 Nominations Pending.xls

Please find attached the comprehensive pending and confirmed nominations report and a report that has only pending nominations for the week ending Friday, May 12, 2006. If you have any questions, please contact me. Thank you. Regards, Dianna

The following nominations were confirmed today:

Marc Kesselman to be General Counsel of Dept. of Ag
Linda Strachan to be Asst Sec of Ag
Boyd Rutherford to be Asst Sec of Ag
Gale Buchanan to be Undersecretary of Ag
Timothy Anthony Junker to be US Marshal for Northern District of Iowa
Patrick Carroll Smith to be US Marshal for Western District of NC
Uttam Dillon to be Director of Counternarcotics Enforcement, Dept Homeland Security

Dianna Dunne
Office of Legislative Affairs/Senate
The White House
Washington, D.C. 20502
(202) 456-2092

Nominations Pending and Confirmed in the 109th Congress

(Nominations in Bold have been confirmed.)

(Nominations in Italics are priorities.)

(Nominations with an asterisk (*) have been referred to more than one Committee.)

Committee	Name	Position	Intent	Nominated	Hearing	Reported	Floor	Confirmed
Agriculture, Nutrition, & Forestry	**Strachen, Linda A.**	Assistant Secretary, Congressional Relations, USDA	02.16.06	02.17.06	03.14.06	03.15.06	05.12.06	**05.12.06**
	Rutherford, Boyd Kevin	Assistant Secretary, Administration, USDA	01.27.06	01.27.06	03.14.06	03.15.06	05.12.06	**05.12.06**
	Buchanan, Gale A.	Under Secretary, Research, Education, and Economics, USDA	01.12.05	01.18.06	03.14.06	03.15.06	05.12.06	**05.12.06**
	Kesselman, Marc L.	General Counsel, Department of Agriculture	11.15.05	11.17.05	03.14.06	03.15.06	05.12.06	**05.12.06**
	Christopherson, Charles	CFO, USDA	09.07.05	09.08.05	11.10.05	11.10.05	11.10.05	**11.10.05**
	Andrew, James M.	Administrator, Rural Utilities Services, USDA	08.25.05	09.06.05	11.10.05	11.10.05	11.10.05	**11.10.05**
	Raymond, Richard	Under Secretary, Food Safety, USDA	05.26.05	05.26.05	06.22.05	07.01.05	07.01.05	**07.01.05**
	Lukken, Walter	Commissioner, CFTC, (Reapp.)	05.24.05	05.25.05	06.09.05	06.30.05	06.30.05	**06.30.05**
	Jeffrey, Reuben	Commissioner, and upon confirmation, Chairman., CFTC	05.17.05	05.17.05	06.09.05	06.30.05	06.30.05	**06.30.05**
	Jeffrey, Reuben	Commissioner, CFTC	05.17.05	05.17.05	06.09.05	06.30.05	06.30.05	**06.30.05**
	Connor, Charles F.	Deputy Secretary, USDA	03.11.05	03.14.05	04.06.05	04.12.05	04.27.05	**04.27.05**
	Dorr, Thomas C.	Under Secretary for Rural Develop., USDA		01.24.05	04.27.05	05.12.05	07.21.05	**07.21.05**
	Dorr, Thomas C.	Member, Commodity Credit Corp		01.24.05	04.27.05	05.12.05	07.21.05	**07.21.05**
	Johanns, Michael O.	Secretary, USDA	01.04.05	01.04.05	01.06.05	01.06.05	01.20.05	**01.20.05**
Armed Services	Tobey, William H.	Dep. Admin., Defense Nuclear Nonproliferation, NNSA, DOE	05.11.06	05.11.06				
	Payton, Sue C.	Assist. Secretary, Acquisition, Research & Development, Air Force	04.25.06	04.25.06				
	Blair, Anita	Assistant Secretary, Manpower and Reserve Affairs, Air Force	04.13.06	04.24.06				
	England, Gordon	Deputy Secretary, DOD	N/A	02.10.06	N/A	N/A	N/A	N/A
	Smith, Dorrance	Assistant Secretary, Public Affairs, DOD	N/A	02.10.06	N/A	N/A	N/A	N/A
	Cohen, Benedict S.	General Counsel, Department of the Army, DoD	02.03.06	02.06.06				
	D'Agostino, Thomas P.	Deputy Administrator, Defense Programs, NNSA, DoE	01.27.06	01.27.06	02.15.06	02.16.06	02.17.06	**02.17.06**
	Geren, Preston M.	Under Secretary of the Army, DoD	01.17.05	01.18.06	02.15.06	02.16.06	02.17.06	**02.17.06**
	Finley, James I.	Deputy Under Secretary, Acquisition and Technology, DOD	12.19.05	12.20.05	02.15.06	02.16.06	02.17.06	**02.17.06**
	Dominguez, Michael	Deputy Under Secretary, Personnel and Readiness, DOD	11.21.05	12.13.05	02.15.06			
(Recess Appointment: 01.04.06)	**Smith, Dorrance**	Assistant Secretary, Public Affairs, DOD	09.22.05	09.22.05	12.13.05	12.19.05	04.07.06	**04.07.06**
(Recess Appointment: 08.02.05)	Flory, Peter	Assistant Secretary of Defense, DOD	N/A	09.19.05				
(Recess Appointment: 08.09.05)	**Edelman, Eric S.**	Under Secretary, Policy, DOD	N/A	09.19.05	N/A	N/A	02.09.06	**02.09.06**
	Etter, Delores M.	Assist. Sec. of the Navy, Research, Develop., and Acquisition, DOD	09.06.05	09.06.05	10.25.05	10.27.05	10.28.05	**10.28.05**
	Wynne, Michael W.	Secretary of the Air Force, DOD	08.16.05	09.06.05	10.06.05	10.27.05	10.28.05	**10.28.05**
	Winter, Donald C.	Secretary of the Navy, DOD	08.16.05	09.06.05	10.06.05	10.27.05	11.10.05	**11.10.05**
	Young, John J.	Director, Defense Research and Engineering, DOD	07.28.05	07.28.05	10.25.05	10.27.05	10.28.05	**10.28.05**
	Eastin, Keith E.	Assistant Secretary, Installations and Environment, Army, DOD	06.29.05	06.29.05	07.28.05	07.28.05	07.29.05	**07.29.05**
	Eggenberger, A.J.	Mem., Defense Nuclear Facilities Board and designate Chairr	06.29.05	06.29.05	N/A	10.27.05		
	Bell, Phillip Jackson	Dep. Und. Sec., Logistics and Material Readiness, DOD	06.28.05	06.28.05	07.28.05	07.28.05	07.29.05	**07.29.05**
	Sega, Ronald M.	Under Secretary, Air Force, DOD	06.28.05	06.28.05	07.28.05	07.28.05	07.29.05	**07.29.05**
	Grimes, John G.	Assistant Secretary, Networks and Information Integration, DOD	06.16.05	06.16.05	07.28.05	10.27.05	10.28.05	**10.28.05**
	Anderson, William C.	Assist. Sec., Installations and Environment, Air Force, DOD	05.26.05	05.26.05	07.28.05	10.27.05	10.28.05	**10.28.05**

Committee	Name	Position	Intent	Nominated	Hearing	Reported	Floor	Confirmed
	***Rispoli, James A.**	Assistant Secretary, Environmental Management, DOE	05.17.05	05.17.05	06.29.05	06.30.05	07.29.05	**07.29.05**
(Recess Appointment: 08.09.05)	**Edelman, Eric S.**	Under Secretary, Policy, DOD	05.16.05	05.16.05	06.29.05	07.29.05	NA	NA
	Stanley, Daniel R.	Assistant Secretary, Legislative Affairs, DOD	05.13.05	05.16.05	06.29.05	06.30.05	06.30.05	**06.30.05**
	Krieg, Kenneth J.	Under Sec., Acquisition, Technology, and Logistics, DOD	04.01.05	04.04.05	04.21.05	05.25.05	05.26.05	**05.26.05**
(Recess Appointment: 01.04.06)	***England, Gordon***	Deputy Secretary, DOD	03.31.05	04.07.05	04.19.05	07.29.05	04.06.06	**04.06.06**
(Recess Appointment: 04.01.05)	**Turner, Sue Ellen**	Member, BRAC	03.15.05	03.15.05	NA	NA	NA	NA
(Recess Appointment: 04.01.05)	**Skinner, Samuel Knox**	Member, BRAC	03.15.05	03.15.05	NA	NA	NA	NA
(Recess Appointment: 04.01.05)	**Newton, Lloyd Warren**	Member, BRAC	NA	NA	NA	NA	NA	NA
(Recess Appointment: 04.01.05)	**Hill, James T.**	Member, BRAC	03.15.05	03.15.05	NA	NA	NA	NA
(Recess Appointment: 04.01.05)	**Hansen, James V.**	Member, BRAC	03.15.05	03.15.05	NA	NA	NA	NA
(Recess Appointment: 04.01.05)	**Gehman, Harold W.**	Member, BRAC	03.15.05	03.15.05	NA	NA	NA	NA
(Recess Appointment: 04.01.05)	**Coyle, Philip**	Member, BRAC	03.15.05	03.15.05	NA	NA	NA	NA
(Recess Appointment: 04.01.05)	**Bilbray, James H.**	Member, BRAC	03.15.05	03.15.05	NA	NA	NA	NA
(Recess Appointment: 04.01.05)	**Principi, Anthony J.**	Member and Chairman, BRAC	03.04.05	03.04.05	03.15.05	03.17.05	NA	NA
	Woodley, John Paul	Assistant Secretary of the Army, DOD	01.24.05	01.24.05	02.15.05	03.17.05	05.12.05	**05.12.05**
	Carr, James William	Member, Nat'l Security Education Board	01.24.05	01.24.05	N/A	03.17.05	03.17.05	**03.17.05**
	Dennison, George M.	Member, Nat'l Security Education Board	01.24.05	01.24.05	N/A	03.17.05	03.17.05	**03.17.05**
	McKenna, Andrew J.	Member, Nat'l Security Education Board	01.24.05	01.24.05	N/A	12.19.05		
	Skinner, Kiron K.	Member, Nat'l Security Education Board	01.24.05	01.24.05	N/A	03.17.05	03.17.05	**03.17.05**
(Recess Appointment: 08.02.05)	Flory, Peter	Assistant Secretary of Defense, DOD	01.24.05	01.24.05	N/A	07.28.05	N/A	N/A
	Penn, Buddie J.	Assistant Secretary, Navy, DOD	01.24.05	01.24.05	02.15.05	02.17.05	02.17.05	**02.17.05**
Banking, Housing and Urban Affairs	Bair, Sheila C.	Chairman, FDIC	05.01.06	05.02.06				
	Lockhart, James B.	Director, Office of Federal Housing Enterprise Oversight, HUD	04.27.06	04.27.06				
	Cox, John W.	CFO, HUD	03.02.06	03.02.06	05.16.06			
	Rymer, Jon T.	Inspector General, FDIC	02.13.06	02.14.06	05.16.06			
	Lambright, James	President, Export-Import Bank	02.13.06	02.13.06	05.16.06			
	Bucelo, Armando J.	Director, Board of Directors, Securities Investor Protection Corp.	02.03.06	02.06.06	05.16.06			
	Farha, Todd S.	Director, Board of Directors, Securities Investor Protection Corp.	02.03.06	02.06.06	05.16.06			
	Lazear, Edward P.	Member, Council of Economic Advisors, EOP	01.30.06	01.31.06	02.14.06	02.16.06	02.17.06	**02.17.06**
	Warsh, Kevin	Member, Board of Governors, Federal Reserve System	01.27.06	01.27.06	02.14.06	02.16.06	02.17.06	**02.17.06**
	Kroszner, Randall Scott	Member, Board of Governors, Federal Reserve System	01.27.06	01.27.06	02.14.06	02.16.06	02.17.06	**02.17.06**
	Simpson, James S.	Federal Transit Administrator, DoT	01.17.06	01.18.06	03.14.06			
	Couch, Robert M.	President, Government National Mortgage Association, HUD	01.04.06	01.18.06	03.14.06			
	Bernanke, Ben S.	Chairman, Board of Governors, Federal Reserve System	10.24.05	11.01.05	11.15.05	11.16.05	01.31.06	**01.31.06**
	Bernanke, Ben S.	Member, Board of Governors, Federal Reserve System	10.24.05	11.01.05	11.15.05	11.16.05	01.31.06	**01.31.06**
	Hyland, Gigi	Member, National Credit Union Administration Board	09.29.05	09.29.05	10.25.05	11.03.05	11.07.05	**11.07.05**
	Baicker, Katherine	Member, Council of Economic Advisers, EOP	09.21.05	09.22.05	10.25.05	11.03.05	11.04.05	**11.04.05**
	Slaughter, Matthew	Member, Council of Economic Advisers, EOP	09.21.05	09.22.05	10.25.05	11.03.05	11.04.05	**11.04.05**
	Cabrera, Orlando J.	Assistant Secretary, Public and Indian Housing, HUD	08.19.05	09.06.05	10.25.05	11.03.05	11.04.05	**11.04.05**
	Lavin, Franklin L.	Under Secretary, International Trade, DOC	07.29.05	07.29.05	09.15.05	09.29.05	10.28.05	**10.28.05**
(Withdrawn on 09.19.05)	Neese, Terry	Director of the Mint, Treasury	07.29.05	07.29.05	09.20.05	N/A	N/A	N/A

Committee	Name	Position	Intent	Nominated	Hearing	Reported	Floor	Confirmed
	Henry, Emil W.	Assistant Secretary, Financial Institutions, Treasury	07.28.05	07.28.05	09.20.05	09.29.05	10.07.05	**10.07.05**
	Gottfried, Keith E.	General Counsel, HUD	07.27.05	07.27.05	09.15.05	09.29.05	10.07.05	**10.07.05**
	Gruenberg, Martin	Member, FDIC (For a term expiring 12/27/2012) (Reapp.)	N/A	07.25.05	07.26.05	07.28.05	07.29.05	**07.29.05**
	Gruenberg, Martin	Vice Chairperson, FDIC	07.22.05	07.22.05	07.26.05	07.28.05	07.29.05	**07.29.05**
	Gruenberg, Martin	Member of the Board of Directors, FDIC	07.22.05	07.22.05	07.26.05	07.28.05	07.29.05	**07.29.05**
	Nazareth, Annette	Member, Securities and Exchange Commission	07.22.05	07.22.05	07.26.05	07.28.05	07.29.05	**07.29.05**
	Campos, Roel C.	Member, Securities and Exchange Commission	07.22.05	07.22.05	07.26.05	07.28.05	07.29.05	**07.29.05**
	Williams, Darlene F.	Assistant Secretary, Policy Develop. & Research, HUD	07.22.05	07.25.05	09.15.05	09.29.05	10.07.05	**10.07.05**
	Nelson, Keith A.	Assistant Secretary, Administration, HUD	07.11.05	07.12.05	09.15.05	09.29.05	10.07.05	**10.07.05**
	O'Brien, Patrick M.	Assistant Secretary, Terrorist Financing, Treasury	N/A	06.29.05	09.20.05	09.29.05	10.07.05	**10.07.05**
	Kendrick, Kim	Assistant Secretary, Fair Housing and Equal Opportunity, HUD	06.29.05	06.29.05	09.15.05	09.29.05	10.07.05	**10.07.05**
	McCormick, David H.	Under Secretary, Export Administration, DOC	06.28.05	06.28.05	09.15.05	09.29.05	10.07.05	**10.07.05**
	Jackson, Daryl W.	Assistant Secretary, Export Enforcement, DOC	06.28.05	06.28.05	09.15.05	09.29.05	10.07.05	**10.07.05**
	Cox, Christopher	Commissioner, and upon confirmation, Chairman, SEC	06.02.05	06.30.05	07.26.05	07.28.05	07.29.05	**07.29.05**
	***Hernandez, Israel**	Assist. Sec. & Dir. Gen., US & Foreign Commercial Service, DoC	05.26.05	05.26.05	09.15.05	09.29.05	10.07.05	**10.07.05**
	Reich, John M.	Director, Thrift Supervision, Treasury, for a term of 5 years	06.06.05	06.06.05	07.26.05	07.28.05	07.29.05	**07.29.05**
	Hood, Rodney E.	Member, National Credit Union Administration Board	04.29.05	05.09.05	10.25.05	11.03.05	11.07.05	**11.07.05**
(Withdrawn on 06.06.05)	Reich, John M.	Director, Thrift Supervision, Treasury	04.26.05	05.25.05	N/A	N/A	N/A	N/A
	Montgomery, Brian D.	Asst. Sec., Housing & designate Fed. Housing Comm., HUD	04.12.05	04.25.05	05.25.05	06.09.05	06.13.05	**06.13.05**
	Bernanke, Ben S.	Member, Council of Economic Advisers, EOP	04.01.05	04.27.05	05.25.05	06.09.05	06.15.05	**06.15.05**
	Dugan, John	Comptroller of the Currency, Treas.	02.28.05	02.28.05	07.26.05	07.28.05	07.29.05	**07.29.05**
	Hardiman, William	Mem., Brd of Dir., Nat'l Instit. Of Bldng Sciences	01.24.05	01.24.05	05.16.06			
	Patenaude, Pamela	Assistant Sec., Community Planning and Development, HUD	01.24.05	01.24.05	N/A	04.15.05	04.15.05	**04.15.05**
	Rosenfeld, Ronald	Member, Board of Directors, Federal Housing Finance Board	01.24.05	01.25.05	03.01.05	03.09.05	03.16.05	**03.16.05**
Budget	***Portman, Rob***	Director, OMB	04.18.06	04.27.06	05.11.06			
Commerce, Science, and Transportation	Kneur, John M. R.	Assistant Secretary, Communications &Information, DOC	05.01.06	05.01.06				
	Martin, Kevin	Member, FCC	04.25.06	04.25.06				
	Rosenker, Mark V.	Chairman, NTSB	04.13.06	04.24.06				
(Withdrawn: 04.24.06)	Emling, John G.	Assistant Secretary, Legislative & Intergovernmental Affairs, DOC	02.23.06	02.27.06	N/A	N/A	N/A	N/A
	Sosa, Enrique J.	Member, Reform Board (Amtrak)	N/A	02.10.06				
	Hall, Floyd	Member, Reform Board (Amtrak)	N/A	02.10.06				
	Steinberg, Andrew	Assistant Secretary, Aviation & International Affairs, DoT	02.09.06	02.10.06				
	McDowell, Robert	Commissioner, FCC	02.03.06	02.06.06	03.09.06	03.16.06		
	Barrett, Thomas	Administrator, Pipeline & Hazardous Materials Safety Admin., DoT	01.24.06	01.25.06	02.07.06	03.16.06		
	Duvall, Tyler D.	Assistant Secretary, Transportation Policy, DoT	01.17.06	01.18.06	02.07.06	03.16.06		
	Nason, Nicole R.	Administrator, National Highway Traffic Safety Admin., DoT	01.17.06	01.18.06	02.07.06	03.16.06		
	Karr, Roger Shane	Assistant Secretary, Governmental Affairs, DoT	01.17.06	01.18.06	02.07.06	03.16.06		
(Withdrawn on 03.27.06)	Sanborn, David C.	Administrator, Maritime Administration, DoT	01.17.06	01.18.06	02.07.06	N/A	N/A	N/A
	Cresanti, Robert C.	Under Secretary, Technology, DOC	11.10.05	11.10.05	02.07.06	03.16.06	03.16.06	**03.16.06**
	Tate, Deborah Taylor	Member, Federal Communications Commission (FCC)	11.09.05	11.09.05	12.13.05	12.13.05	12.21.05	**12.21.05**

Committee	Name	Position	Intent	Nominated	Hearing	Reported	Floor	Confirmed
	Copps, Michael Joseph	Member, Federal Communications Commission (FCC)	11.09.05	11.09.05	12.13.05	12.13.05	12.21.05	**12.21.05**
	Rosch, J. Thomas	Commissioner, Federal Trade Commission (FTC)	09.29.05	09.29.05	11.14.05	11.17.05	12.17.05	**12.17.05**
	Dale, Shana L.	Deputy Administrator, NASA	09.09.05	09.13.05	11.01.05	11.02.05	11.04.05	**11.04.05**
	Higgins, Kathryn	Member, National Transportation Safety Board (NTSB)	07.28.05	07.28.05	11.01.05	11.02.05	12.17.05	**12.17.05**
	Kovacic, William E.	Commissioner, Federal Trade Commission (FTC)	07.28.05	07.28.05	11.14.05	11.17.05	12.17.05	**12.17.05**
	Dye, Rebecca F.	Commissioner, Federal Maritime Commission	07.11.05	07.12.05	N/A	07.21.05	07.22.05	**07.22.05**
	Hernandez, Israel	Assist. Sec. & Dir. Gen., US & Foreign Commercial Service, DoC	05.26.05	05.26.05	06.16.05	06.23.05	10.07.05	**10.07.05**
	Jeffrey, William Alan	Director, NIST, DOC	05.24.05	05.25.05	06.16.05	06.23.05	07.22.05	**07.22.05**
	Kaveeshwar, Ashok	Administrator, Research and Innov. Tech. Admin., DOT	05.24.05	05.25.05	06.16.05	06.23.05	06.30.05	**06.30.05**
	***Hawley, Edmund S.**	Asst. Sec., Transportation Security Administration, DHS	05.06.05	05.19.05	06.16.05	06.23.05	07.22.05	**07.22.05**
	Sullivan, John J.	General Counsel, DOC	04.26.05	05.09.05	05.18.05	06.23.05	07.22.05	**07.22.05**
	Sheinberg, Phyllis F.	Asst. Sec., Budgets and Programs and CFO, DOT	04.12.05	04.14.05	04.26.05	04.27.05	04.28.05	**04.28.05**
	Cino, Maria	Deputy Secretary, DOT	04.06.05	04.06.05	04.26.05	04.27.05	05.11.05	**05.11.05**
	Sampson, David A.	Deputy Secretary, DOC (Designated Acting on 05.02.05)	04.01.05	04.04.05	05.18.05	06.23.05	07.22.05	**07.22.05**
(Withdrawn on 12.13.05)	Connors, Ellen Engleman	Chairman, National Transportation Safety Board (NTSB)	03.24.05	04.04.05	N/A	N/A	N/A	N/A
	Rosenker, Mark V.	Member, National Transportation Safety Board (NTSB)	03.24.05	04.04.05	11.01.05	11.02.05	12.17.05	**12.17.05**
	Boardman, Joseph H.	Administrator, Federal Railroad Administration, DOT	03.17.05	03.17.05	04.12.05	04.27.05	04.28.05	**04.28.05**
	Griffin, Michael D.	Administrator, NASA	03.11.05	03.14.05	04.12.05	04.13.05	04.13.05	**04.13.05**
	Nord, Nancy Ann	Commissioner, CPSC, 7 yrs. term from 10.27.05	02.28.05	02.28.05	04.12.05	04.27.05	04.28.05	**04.28.05**
	Nord, Nancy Ann	Commissioner, CPSC, for term expiring 10.26.05	02.28.05	02.28.05	04.12.05	04.27.05	04.28.05	**04.28.05**
	Cobey, William	Mem., Brd of Dir., Metro. Wash. Airports Auth.	02.28.05	02.28.05	04.12.05	04.27.05	04.28.05	**04.28.05**
(Recess Appointment: 01.04.06)	Sosa, Enrique J.	Member, Reform Board (Amtrak)	01.24.05	01.24.05				
(Recess Appointment: 01.04.06)	Hall, Floyd	Member, Reform Board (Amtrak)	01.24.05	01.24.05				
	Gutierrez, Carlos M.	Secretary, DOC	01.04.05	01.04.05	01.05.05	01.06.05	01.24.05	**01.24.05**
Energy and Natural Resources	Myers, Mark	Director, USGS, DoI	05.03.06	05.03.06				
	Kempthorne, Dirk	Secretary, Department of Interior	03.16.06	04.24.06	05.04.06	05.10.06		
	Moeller, Philip	Member, FERC	03.07.06	03.07.06				
	Wellinghof, Jon	Member, FERC	03.07.06	03.07.06				
	Spurgeon, Dennis R.	Assistant Secretary, Nuclear Energy, DOE	02.13.06	02.13.06	03.09.06	03.15.06	03.27.06	**03.27.06**
	Karsner, Alexander	Assistant Secretary, EERE, DOE	12.21.05	12.21.05	03.09.06	03.15.06	03.16.06	**03.16.06**
	Orbach, Raymond	Under Secretary for Science, DOE	N/A	12.13.05	03.09.06	03.15.06		
	Bernhardt, David Longly	Solicitor, Department of the Interior	11.17.05	11.18.05	03.09.06	03.15.06		
	Sproat, Edward F.	Director, Civilian Radioactive Waste Management, DOE	09.07.05	09.08.05	11.10.05	11.16.05		
	Jarrett, Jeffrey D.	Assistant Secretary, Fossil Energy, DOE	08.31.05	09.06.05	11.10.05	11.16.05	12.17.05	**12.17.05**
	***Rispoli, James A.**	Assistant Secretary, Environmental Management, DOE	05.17.05	05.17.05	07.12.05	07.21.05	07.29.05	**07.29.05**
	Limbaugh, Mark A.	Assistant Secretary, Water and Science, DOI	05.10.05	05.11.05	07.14.05	07.21.05	07.22.05	**07.22.05**
	Sigal, Jill L.	Asst. Sec., Congressional and Intergovernmental, DOE	05.06.05	05.09.05	07.12.05	07.21.05	07.28.05	**07.28.05**
	Weimer, R. Thomas	Assist. Sec., Policy, Management, and Budget, DOI	05.02.05	05.09.05	07.14.05	07.21.05	12.21.05	**12.21.05**
	Hill, David R.	General Counsel, DOE	04.12.05	04.14.05	07.12.05	07.21.05	07.28.05	**07.28.05**
	Garman, David	Under Secretary, DOE	03.04.05	03.04.05	04.06.05	04.13.05	06.15.05	**06.15.05**
	Sell, Jeffrey Clay	Deputy Secretary, DOE	02.08.05	02.28.05	03.09.05	03.16.05	03.17.05	**03.17.05**

Committee	Name	Position	Intent	Nominated	Hearing	Reported	Floor	Confirmed
	Scarlett, Patricia Lynn	Deputy Secretary, DOI	02.18.05	02.18.05	03.09.05	03.16.05	11.18.05	**11.18.05**
	Bodman, Samuel W.	Secretary, DOE	01.04.05	01.04.05	01.19.05	01.26.05	01.31.05	**01.31.05**
Environment and Public Works	Klein, Dale	Chairman, Nuclear Regulatory Commission (NRC)	04.27.06	04.27.06				
	O'Neill, Molly A.	Assistant Administrator, Environmental Information, EPA	03.27.06	03.27.06				
	Capka, J. Richard	Administrator, Federal Highway Administration, DoT	03.07.06	03.07.06	04.05.06	04.26.06		
	Wehrum, William L.	Assistant Administrator, Air and Radiation , EPA	02.27.06	02.27.06	04.05.06	04.26.06		
	Gulliford, James B.	Assistant Administrator, Toxic Substances, EPA	01.17.05	01.18.06	04.05.06	04.26.06		
	DePriest, Donald R.	Member, TVA	12.21.05	12.21.05	02.08.06	02.15.06	03.03.06	**03.03.06**
	Thrailkill, Howard	Member, TVA	12.21.05	12.21.05	02.08.06	02.15.06	03.03.06	**03.03.06**
	Williams, Susan R.	Member, TVA	12.21.05	12.21.05	02.08.06	02.15.06	03.03.06	**03.03.06**
	Bottorff, Dennis	Member, TVA	11.17.05	11.17.05	02.08.06	02.15.06	03.03.06	**03.03.06**
	Duncan, Robert M.	Member, TVA	11.17.05	11.17.05	02.08.06	02.15.06	03.03.06	**03.03.06**
	Sansom, William	Member, TVA	11.17.05	11.17.05	02.08.06	02.15.06	03.03.06	**03.03.06**
(Withdrawn on 12.21.05)	Thrailkill, Howard	Member, TVA	11.17.05	11.17.05	N/A	N/A	N/A	N/A
(Withdrawn on 12.21.05)	Williams, Susan R.	Member, TVA	11.17.05	11.17.05	N/A	N/A	N/A	N/A
	Bracy, Terrence L.	Member, Board of Trustees, Udall Foundation	09.29.05	10.06.05	02.08.06	02.15.06	02.16.06	**02.16.06**
	Gray, Lyons	Chief Financial Officer, EPA	09.06.05	09.06.05	09.22.05	10.06.05	10.07.05	**10.07.05**
	Baruah, Santanu K.	Assist. Sec., Econ. Develop., DOC (Designated Acting on 09.15.05)	08.31.05	09.06.05	09.22.05	10.06.05	12.17.05	**12.17.05**
	McGaffigan, Edward	Member, Nuclear Regulatory Commission (NRC)	07.28.05	07.28.05	09.22.05	10.06.05	10.07.05	**10.07.05**
	Gray, George M.	Assistant Administrator, Research and Development, EPA	07.28.05	07.28.05	09.22.05	10.06.05	10.07.05	**10.07.05**
	Hall, H. Dale	Director, U.S. Fish and Wildlife Services, DOI	07.15.05	07.18.05	09.22.05	10.06.05	10.07.05	**10.07.05**
	Bodine, Susan P.	Assistant Administrator, Solid Waste, EPA	06.28.05	06.28.05	07.14.05	07.20.05	12.17.05	**12.17.05**
	Nakayama, Granta Y.	Assist. Administrator, Enforcement & Compliance Assurance, EPA	06.23.05	06.23.05	07.14.05	07.20.05	07.29.05	**07.29.05**
	Peacock, Marcus	Deputy Administrator, EPA	06.01.05	06.06.05	07.14.05	07.20.05	07.28.05	**07.28.05**
	Johnson, Stephen L.	Administrator, EPA	03.04.05	03.17.05	04.06.05	04.13.05	04.28.05	**04.28.05**
(Recess Appointment: 01.19.05)	Lyons, Peter B.	Member, Nuclear Regulatory Commission (NRC)	02.14.05	02.14.05	04.20.05			
(Recess Appointment: 01.19.05)	Jaczko, Gregory B.	Member, Nuclear Regulatory Commission (NRC)	02.14.05	02.14.05	04.20.05			
	Grisoli, William T.	Member, MS River Commission	02.08.05	02.08.05	04.06.05	04.13.05	04.27.05	**04.27.05**
	Butler, Michael	Member, Board of Trustees, Udall Foundation	01.24.05	01.24.05	04.06.05	04.13.05		
	Rappoport, D. Michael	Member, Board of Trustees, Udall Foundation	01.24.05	01.24.05	04.06.05	04.13.05		
	Riley, Maj. Gen. Don T.	Member & Pres., MS River Commission	01.24.05	01.24.05	04.06.05	04.13.05	04.27.05	**04.27.05**
	Luna, Luis	Assistant Administrator, EPA	01.24.05	01.24.05	04.06.05	04.13.05	04.27.05	**04.27.05**
	Woodley, John Paul	Assistant Secretary of the Army, DOD	01.24.05	01.24.05	04.06.05	04.13.05	05.12.05	**05.12.05**
(Withdrawn on 06.16.05)	Skinner, Thomas V.	Assistant Administrator, EPA	01.24.05	01.24.05	N/A	N/A	N/A	N/A
(Withdrawn on 07.29.05)	Konetzni, Albert Henry	Member, NRC	01.04.05	01.04.05	N/A	N/A	N/A	N/A
Finance	Cherecwich, Paul	Member, Internal Revenue Service Oversight Board	04.27.06	05.01.06				
	Hammond, Donald V.	Member, Internal Revenue Service Oversight Board	04.27.06	05.01.06				
	West, Catherine G.	Member, Internal Revenue Service Oversight Board	04.27.06	05.01.06				
	Wince-Smith, Deborah	Member, Internal Revenue Service Oversight Board	04.27.06	05.01.06				
	Schwab, Susan	USTR, EOP	04.18.06	05.03.06	05.16.06			

Committee	Name	Position	Intent	Nominated	Hearing	Reported	Floor	Confirmed
	Basham, W. Ralph	Commissioner, Customs, DHS	01.30.06	01.31.06	04.05.06			
	Crowder, Richard T.	Chief Agriculture Negotiator, USTR, EOP	11.16.05	11.17.05	12.14.05	12.16.05	12.17.05	**12.17.05**
	Meron, Daniel	General Counsel, HHS	11.15.05	11.17.05				
	Spooner, David	Assistant Secretary, Import Administration, DOC	11.10.05	11.10.05	12.14.05	12.16.05	12.17.05	**12.17.05**
(Recess Appointment: 04.19.06)	Palmer, John L.	Member, Brd of Trust., Fed. Supple. Med. Insurance Trust Fund	11.03.05	11.07.05	N/A	N/A	N/A	N/A
(Recess Appointment: 04.19.06)	Palmer, John L.	Member, Brd of Trust., Fed. Old-Age & Survivors Insur.Trust Fund	11.03.05	11.07.05	N/A	N/A	N/A	N/A
(Recess Appointment: 04.19.06)	Palmer, John L.	Member, Brd of Trust., Fed. Hospital Insurance Trust Fund	11.03.05	11.07.05	N/A	N/A	N/A	N/A
(Recess Appointment: 04.19.06)	Saving, Thomas R.	Member, Brd of Trust., Fed. Supple. Med. Insurance Trust Fund	11.03.05	11.07.05	N/A	N/A	N/A	N/A
(Recess Appointment: 04.19.06)	Saving, Thomas R.	Member, Brd of Trust., Fed. Old-Age & Survivors Insur. Trust Fund	11.03.05	11.07.05	N/A	N/A	N/A	N/A
(Recess Appointment: 04.19.06)	Saving, Thomas R.	Member, Brd of Trust., Fed. Hospital Insurance Trust Fund	11.03.05	11.07.05	N/A	N/A	N/A	N/A
	Schwab, Susan Rasinski	Deputy USTR, EOP	N/A	11.02.05	N/A	11.10.05	11.10.05	**11.10.05**
	Schwab, Susan Rasinski	Deputy USTR, EOP	N/A	10.06.05	10.18.05	10.25.05	10.28.05	**10.28.05**
	Fratto, Antonio	Assistant Secretary, Public Affairs, Treasury	N/A	10.06.05	12.14.05	12.16.05	12.17.05	**12.17.05**
	Bohigian, David Steele	Assistant Secretary, Market Access and Compliance, DOC	N/A	10.06.05	12.14.05	12.16.05	12.17.05	**12.17.05**
	Bhatia, Karan K.	Deputy USTR, EOP	09.13.05	09.15.05	10.18.05	10.25.05	10.28.05	**10.28.05**
	Halpern, James S.	Judge of the United States Tax Court	N/A	09.06.05	10.18.05	10.25.05	10.28.05	**10.28.05**
	Lowery, Clay	Deputy Under Secretary, International Affairs, Treasury	08.23.05	09.06.05	10.18.05	10.25.05	10.28.05	**10.28.05**
	Maupin, John E.	Member, Social Security Advisory Board, SSAB	08.09.05	09.06.05				
	Lavin, Franklin L.	Under Secretary, International Trade, DOC	07.29.05	07.29.05	10.18.05	10.25.05	10.28.05	**10.28.05**
	Ventimiglia, Vincent J.	Assistant Secretary, Legislation, HHS	07.15.05	07.18.05	12.14.05	12.19.05	12.21.05	**12.21.05**
	Fromer, Kevin I.	Deputy Under Secretary, Legislative Affairs, Treasury	06.03.05	06.06.05	07.20.05	07.28.05	07.29.05	**07.29.05**
(Withdrawn on 10.07.05)	Morrison, Philip D.	Assistant Secretary, Tax Policy, Treasury	05.26.05	05.26.05	N/A	N/A	N/A	N/A
	Kimmitt, Robert M.	Deputy Secretary, Treasury	05.03.05	06.29.05	07.20.05	07.29.05	07.29.05	**07.29.05**
	Aranoff, Shara L.	Commissioner, U.S. International Trade Commission	04.27.05	04.27.05	05.24.05	07.29.05	07.29.05	**07.29.05**
	Quarles, Randal	Under Secretary for Domestic Finance, Treasury	04.26.05	05.26.05	07.20.05	07.29.05	07.29.05	**07.29.05**
	Pack, Sandra L.	Assistant Secretary for Management and CFO, Treasury	04.26.05	05.16.05	07.20.05	07.29.05	07.29.05	**07.29.05**
	Johnson, Charles E.	Assist. Secretary for Budget, Technology, Finance, HHS	04.21.05	04.25.05	05.24.05	07.20.05	07.22.05	**07.22.05**
	Portman, Robert J.	USTR, EOP	04.13.05	04.13.05	04.21.05	04.26.05	04.29.05	**04.29.05**
	Azar, Alex M.	Deputy Secretary, HHS	04.12.05	04.19.05	05.24.05	07.20.05	07.22.05	**07.22.05**
	Adams, Timothy D.	Under Secretary, Treasury	04.06.05	04.06.05	05.24.05	07.29.05	07.29.05	**07.29.05**
	DeFrancis, Suzanne C.	Assistant Secretary for Public Affairs, HHS	03.29.05	04.04.05	05.24.05	07.20.05	07.22.05	**07.22.05**
	Levinson, Daniel R.	IG, HHS	01.24.05	01.24.05	02.17.05	04.13.05	06.08.05	**06.08.05**
	Damelin, Harold	IG, Treasury	01.24.05	01.24.05	02.17.05	03.09.05	03.17.05	**03.17.05**
	Wagner, Raymond T.	Member, IRS Oversight Brd., Treas.	01.24.05	01.24.05	02.17.05	03.09.05	03.16.05	**03.16.05**
	Brown, Jeffrey Robert	Member, Social Security Advisory Board, SSAB	01.04.05	01.04.05	12.14.05			
	Leavitt, Michael O.	Secretary, HHS	01.04.05	01.04.05	01.19.05	01.25.05	01.26.05	**01.26.05**
Foreign Relations	Brown, Gayleatha	Ambassador to the Republic of Benin, State	05.11.06	05.11.06				
	Coneway, Peter R.	Ambassador to Switzerland, State	05.11.06	05.11.06				
	Rocca, Christina	U.S. Representative to the Conference on Disarmament, State	05.11.06	05.11.06				
	Symington, W. Stuart	Ambassador to the Republic of Djibouti	05.08.06	05.08.06				
	Taylor, William B.	Ambassador to Ukraine, State	05.01.06	05.01.06	05.12.06			

Committee	Name	Position	Intent	Nominated	Hearing	Reported	Floor	Confirmed
	Liberi, Dawn M.	Amb. to the Islamic Republic of Mauritania, State	05.01.06	05.01.06				
	Wood, Michael	Ambassador to Sweden, State	05.01.06	05.01.06				
	Bradtke, Robert A.	Ambassador to the Republic of Croatia, State	04.27.06	04.27.06				
	Foley, April H.	Ambassador to the Republic of Hungary, State	04.25.06	04.25.06				
	Jacobson, Tracey Ann	Ambassador to the Republic of Tajikistan, State	04.25.06	04.25.06				
	Vasquez, Gaddi H.	U.S. Representative to the UN for Food and Agriculture	04.25.06	04.25.06				
	Sullivan, Dan	Assistant Secretary, Economic and Business Affairs, State	04.13.06	04.24.06	05.11.06			
	Ford, Robert	Ambassador to the Republic of Algeria, State	04.13.06	04.24.06				
	Rowe, Leslie	Amb. to Papua New Guinea, the Solomon Islands, and Vanuatu	04.13.06	04.24.06				
	Derse, Anne E.	Ambassador to the Azerbaijan Republic	04.13.06	04.24.06	05.12.06			
	Cloud, John A.	Ambassador to the Republic of Lithuania	04.06.06	04.06.06				
	Williamson, John Clint	Ambassador at Large for War Crime Issues	04.06.06	04.06.06				
	Bost, Eric	Ambassador to the Republic of South Africa	04.04.06	04.05.06				
	Hughes, Lisa	Ambassador to the Republic of Suriname	04.04.06	04.05.06	05.10.06			
	Wayne, E. Anthony	Ambassador to Argentina	04.04.06	04.05.06	05.10.06			
	Robinson, David M.	Ambassador to Co-Operative Republic of Guyana	04.04.06	04.05.06	05.10.06			
	Kirby, Michael	Ambassador to the Republic of Moldova, State	03.16.06	03.27.06				
	Minton, Mark	Ambassador to Mongolia, State	03.15.06	03.15.06	04.06.06			
	McCallum, Robert	Ambassador to Australia, State	03.10.06	03.13.06				
	Tichenor, Warren	U.S. Representative to the European Office of the UN	03.07.06	03.15.06				
	Ranneberger, Michael E.	Ambassador to the Republic of Kenya	03.07.06	03.07.06				
	Godec, Robert F.	Ambassador to the Republic of Tunisia	03.07.06	03.07.06	05.03.06			
	Staples, George McDade	Director General, Foreign Service, State	03.02.06	03.02.06	03.28.06			
	Sauerbrey, Ellen R.	Assistant Secretary, Population, Refugees, and Migration, State	N/A	02.10.06				
	Wallace, Roger W.	Member, Brd.of Direct., Inter-Amer. Foundation	N/A	02.10.06				
	Hogan, Nadina	Member, Brd.of Direct., Inter-Amer. Foundation	N/A	02.10.06				
	Gray, C. Boyden	Representative to the European Union, State	N/A	02.10.06				
	Brister, Patricia	U.S. Representative, Economic and Social Council, UN	02.07.06	02.08.06	03.28.06			
	Chellaraj, Rajkumar	Assistant Secretary, Administration,	01.24.06	01.25.06	03.28.06			
	Tobias, Randall	Administrator, USAID	01.19.06	02.17.06	03.07.06	03.14.06	03.29.06	**03.29.06**
	Bernanke, Ben S.	U.S. Alternate Governor, International Monetary Fund (IMF)	01.17.05	01.18.06	N/A	02.15.06	02.16.06	**02.16.06**
	Boucher, Richard A.	Assistant Secretary, South Asian Affairs, State	01.17.05	01.18.06	02.16.06	02.16.06	02.17.06	**02.17.06**
	Bliss, Donald T.	U.S. Rep., Council of the International Civil Aviation Organization	01.12.06	01.18.06	N/A	02.15.06	02.16.06	**02.16.06**
	Miller, Richard T.	U.S. Representative, Economic and Social Council, UN	01.06.06	01.25.06	03.08.06	03.14.06	03.16.06	**03.16.06**
	Miller, Richard T.	U.S. Alt. Representative, General Assembly, UN	01.06.06	01.25.06	03.08.06	03.14.06	03.16.06	**03.16.06**
	Sanders, Jackie W.	U.S. Alt. Representative, Special Political Affairs, UN	01.06.06	01.18.06	01.25.06	02.15.06	02.16.06	**02.16.06**
	Wallace, Mark D.	U.S. Representative, Management and Reform, UN	01.06.06	01.18.06	01.25.06	03.14.06	03.16.06	**03.16.06**
	Simon, John	Executive Vice President, OPIC	01.04.06	01.18.06	03.08.06	03.14.06	03.16.06	**03.16.06**
	Butenis, Patricia	Amb. to the People's Republic of Bangladesh, State	01.04.06	01.18.06	02.02.06	02.15.06	02.16.06	**02.16.06**
	Grappo, Gary A.	Amb. to the Sultanate of Oman, State	12.13.05	12.13.05	02.02.06	02.15.06	02.16.06	**02.16.06**
	Higgins, Bradford	Assistant Secretary, CFO, State	11.21.05	12.13.05	01.19.06	02.15.06	02.16.06	**02.16.06**
	Higgins, Bradford	Assistant Secretary, Resource Management and CFO, State	11.21.05	12.13.05	01.19.06	02.15.06	02.16.06	**02.16.06**

Committee	Name	Position	Intent	Nominated	Hearing	Reported	Floor	Confirmed
	McGee, James D.	Amb. to the Union of Comoros, State	N/A	11.18.05	N/A	02.15.06	02.16.06	**02.16.06**
	Michalak, Michael	U.S. Senior Official to the APEC Forum, State	11.16.05	11.18.05	01.31.06	02.15.06	02.16.06	**02.16.06**
	McMurray, Claudia A.	Assist. Sec., Oceans & Intern. Environ. & Scientific Affairs, State	11.15.05	11.17.05	01.19.06	02.15.06	02.16.06	**02.16.06**
	Payne, Donald M.	U.S. Representative, 60th Session, UN General Assembly	11.09.05	11.10.05	N/A	11.18.05	11.18.05	**11.18.05**
	Royce, Edward Randall	U.S. Representative, 60th Session, UN General Assembly	11.09.05	11.10.05	N/A	11.18.05	11.18.05	**11.18.05**
	Ameri, Goli	U.S. Representative, 60th Session, UN General Assembly	11.09.05	11.10.05				
	Acklie, Duane	U.S. Representative, 60th Session, UN General Assembly	11.09.05	11.10.05				
	O'Brien, Robert C.	U.S. Representative, 60th Session, UN General Assembly	11.09.05	11.10.05				
	Sanderson, Janet Ann	Amb. to the Republic of the Haiti, State	11.07.05	11.09.05	01.25.06	02.15.06	02.16.06	**02.16.06**
	Kenney, Kristie Anne	Amb. to the Republic of the Philippines, State	11.03.05	11.07.05	01.31.06	02.15.06	02.16.06	**02.16.06**
	Weisberg, Robert	Amb. to the Republic of the Congo, State	11.03.05	11.07.05	01.25.06	02.15.06	02.16.06	**02.16.06**
	Browning, Steven	Amb. to the Republic of Uganda, State	11.01.05	11.01.05	01.25.06	02.15.06	02.16.06	**02.16.06**
	Jackson, Jeanine	Amb. to the Republic of Burkina Faso, State	11.01.05	11.01.05	02.08.06	02.15.06	02.16.06	**02.16.06**
	Van Voorst, Carol	Amb. to the Republic of Iceland, State	10.27.05	10.28.05	11.09.05	11.18.05	11.18.05	**11.18.05**
	Wilson, Ross	Amb. to the Republic of Turkey, State	10.27.05	10.28.05	11.09.05	11.18.05	11.18.05	**11.18.05**
	Moller, Patricia	Amb. to the Republic of Burundi, State	10.27.05	10.28.05	01.25.06	02.15.06	02.16.06	**02.16.06**
	Ware, Marilyn	Amb. to the Republic of Finland, State	10.26.05	10.26.05	11.09.05	12.14.05	12.17.05	**12.17.05**
	Jacobs, Janice	Amb. to the Republic of Senegal, State	10.26.05	10.26.05	02.08.06	02.15.06	02.16.06	**02.16.06**
	Allen, Bernadette	Amb. to the Republic of Niger, State	10.26.05	10.26.05	01.25.06	02.15.06	02.16.06	**02.16.06**
	Patterson, Anne	Assist. Sec., International Narcotics and Law Enforcement, State	10.19.05	10.19.05	N/A	10.25.05	11.10.05	**11.10.05**
	McKinnon, Mark	Member, Broadcasting Board of Governors	10.17.05	10.17.05				
	Schlicher, Ronald L.	Amb. to the Republic of Cyprus, State	10.14.05	10.17.05	11.09.05	11.18.05	11.18.05	**11.18.05**
	Wolff, Alejandro Daniel	Deputy U.S. Rep., Amb. Rank, Sec. Council, UN, State	10.14.05	10.17.05	11.08.05	11.18.05	11.18.05	**11.18.05**
	Wolff, Alejandro Daniel	Deputy U.S. Rep., Amb. Rank, Sec. Council, UN, State	10.14.05	10.17.05	11.08.05	11.18.05	11.18.05	**11.18.05**
	Bergner, Jeffrey Thoma	Assistant Secretary, Legislative Affairs, State	10.05.05	10.06.05	10.25.05	11.02.05	11.04.05	**11.04.05**
	McCaw, Susan	Amb. to the Republic of Austria, State	10.05.05	10.06.05	10.20.05	10.25.05	10.28.05	**10.28.05**
	Taubman, Nicholas F.	Amb. To Romania, State	10.05.05	10.06.05	10.20.05	10.25.05	10.28.05	**10.28.05**
	Spellings, Margaret	U.S. Rep. for the Gen. Conf. of the UN Ed., Scien., and Cult. Org	09.29.05	09.29.05	N/A	N/A	09.30.05	**09.30.05**
	Frazer, Jendayi Elizabeth	Member, Brd of Directors, African Development Foundation	09.27.05	09.28.05	N/A	10.05.05	10.07.05	**10.07.05**
	Hale, David	Amb. To the Hashemite Kingdom of Jordan, State	09.22.05	09.22.05	10.19.05	10.25.05	10.28.05	**10.28.05**
	Whitney, Benson K.	Amb. To the Republic of Norway, State	09.21.05	09.22.05	10.20.05	10.25.05	10.28.05	**10.28.05**
(Recess Appointment: 08.01.05)	Bolton, John R.	U.S. Rep., UN, State	N/A	09.19.05				
(Recess Appointment: 08.01.05)	Bolton, John R.	U.S. Rep., Amb. Rank, Sec. Council, UN, State	N/A	09.19.05				
	Arietti, Michael R.	Amb. to the Republic of Rwanda, State	09.13.05	09.15.05	10.06.05	10.25.05	10.28.05	**10.28.05**
	Martinez, Carmen M.	Amb. to the Republic of Zambia, State	09.09.05	09.13.05	10.06.05	10.25.05	10.28.05	**10.28.05**
	***Gambatesa, Donald A.**	Inspector General, USAID	09.09.05	09.13.05	10.06.05	11.02.05	12.17.05	**12.17.05**
	Vershbow, Alexander R	Amb. to the Republic of Korea, State	08.31.05	09.06.05	09.22.05	10.05.05	10.07.05	**10.07.05**
(Recess Appointment: 01.04.06)	Sauerbrey, Ellen R.	Assistant Secretary, Population, Refugees, and Migration, State	08.31.05	09.06.05	10.25.05			
	Dunn, David B.	Amb. to the Togolese Republic, State	08.25.05	09.06.05	10.06.05	10.25.05	10.28.05	**10.28.05**
	Shannon, Thomas A.	Assistant Secretary, Western Hemisphere Affairs, State	08.16.05	09.06.05	09.21.05	10.05.05	10.07.05	**10.07.05**
	Johnson, Brenda	Amb. to Jamaica, State	08.16.05	09.06.05	09.21.05	10.05.05	10.07.05	**10.07.05**
	Danilovich, John J.	Chief Executive Officer, Millennium Challenge Corporation	08.11.05	09.19.05	09.27.05	10.05.05	10.07.05	**10.07.05**

Committee	Name	Position	Intent	Nominated	Hearing	Reported	Floor	Confirmed
	Schafer, Jacqueline E.	Assistant Administrator, Econ. Growth, Agric., and Trade, USAID	08.11.05	09.06.05	09.30.05	10.05.05	10.07.05	**10.07.05**
(Withdrawn on 10.17.05)	McKinnon, Mark	Member, Broadcasting Board of Governors	08.09.05	09.06.05	N/A	N/A	N/A	N/A
	Shiner, Josette S.	U.S. Alt. Gov., International Bank for Recon. & Develop., State	07.29.05	07.29.05	N/A	10.05.05	10.07.05	**10.07.05**
	Rooney, Lawrence F.	Amb. to the Holy See, State	07.29.05	07.29.05	09.19.05	10.05.05	10.07.05	**10.07.05**
	McCormick, William	Amb. to New Zealand and Amb. to Samoa, State	07.28.05	07.28.05	09.22.05	10.05.05	10.07.05	**10.07.05**
	Arnall, Roland	Amb. to the Kingdom of the Netherlands, State	07.28.05	07.28.05	10.20.05	11.02.05	02.08.06	**02.08.06**
	Lowenkron, Barry F.	Assist. Sec., Democracy, Human Rights & Labor, State	07.28.05	07.28.05	09.30.05	10.05.05	10.07.05	**10.07.05**
	Hoffman, Alfred	Amb. to Portugal, State	07.27.05	07.27.05	09.19.05	10.05.05	10.07.05	**10.07.05**
	Ricciardone, Francis J.	Amb. to the Arab Republic of Egypt, State	07.22.05	07.25.05	07.27.05	07.29.05	07.29.05	**07.29.05**
	Jones, Richard H.	Amb. to the State of Israel, State	07.22.05	07.25.05	07.27.05	07.29.05	07.29.05	**07.29.05**
(Recess Appointment: 01.17.06)	Gray, C. Boyden	Representative to the European Union, State	07.22.05	07.25.05	09.19.05	10.25.05		
	Dorn, Jennifer L.	Alt. Exec. Director, Inter. Bank for Reconstruction and Develop.	07.22.05	07.25.05	10.06.05	10.25.05	10.28.05	**10.28.05**
	Burns, William J.	Amb. to the Russian Federation, State	07.21.05	07.21.05	07.27.05	07.29.05	07.29.05	**07.29.05**
	Timken, William Robert	Amb. to the Federal Republic of Germany, State	07.19.05	07.20.05	07.27.05	07.29.05	07.29.05	**07.29.05**
	Cason, James C.	Amb. to the Republic of Paraguay, State	07.11.05	07.12.05	10.26.05	11.02.05	11.04.05	**11.04.05**
	Herbold, Patricia L.	Amb. to the Republic of Singapore, State	07.11.05	07.12.05	09.22.05	10.05.05	10.07.05	**10.07.05**
	Langdale, Mark	Amb. to the Republic of Costa Rica, State	06.30.05	06.30.05	09.21.05	10.05.05	10.07.05	**10.07.05**
	Frazer, Jendayi E.	Assistant Secretary, African Affairs, State	06.30.05	06.30.05	07.22.05	07.26.05	07.29.05	**07.29.05**
	Silverberg, Kristen	Assistant Secretary, International Organization Affairs, State	06.29.05	06.29.05	07.22.05	07.26.05	07.29.05	**07.29.05**
	Mosbacher, Robert A.	President, Overseas Private Investment Corporation	06.29.05	06.29.05	09.08.05	10.05.05	10.07.05	**10.07.05**
	Cain, James	Amb. to Denmark, State	06.29.05	06.29.05	07.18.05	07.26.05	07.29.05	**07.29.05**
	Shiner, Josette S.	Under Sec., Econ., Business and Agricultural Affairs, State	06.28.05	06.28.05	07.22.05	07.26.05	07.29.05	**07.29.05**
	Retzer, Michael	Amb. to the United Republic of Tanzania, State	06.28.05	06.28.05	07.21.05	07.26.05	07.29.05	**07.29.05**
	Hillen, John	Assistant Secretary, Political-Military Affairs, State	06.28.05	06.28.05	09.30.05	10.05.05	10.07.05	**10.07.05**
	Milovanovic, Gillian A.	Amb. to the Former Yugoslav Republic of Macedonia, State	06.28.05	06.28.05	07.18.05	07.26.05	07.29.05	**07.29.05**
	Hill, Kent R.	Assistant Administrator, Global Health, USAID	06.23.05	06.23.05	09.30.05	10.05.05	10.07.05	**10.07.05**
	Tuttle, Robert H.	Amb. to the United Kingdom of Great Britain and N. Ireland,	06.09.05	06.09.05	06.29.05	06.30.05	06.30.05	**06.30.05**
	Spogli, Ronald	Amb. to the Italian Republic, State	06.09.05	06.09.05	06.29.05	06.30.05	06.30.05	**06.30.05**
	Crumpton, Henry	Coordinator, Counterterrorism, Amb. at Large, State	06.09.05	06.09.05	07.14.05	07.26.05	07.29.05	**07.29.05**
	Beyrle, John R.	Amb. to the Republic of Bulgaria, State	06.03.05	06.06.05	06.29.05	06.30.05	06.30.05	**06.30.05**
	Ford, Charles A.	Amb. to the Republic of Honduras, State	06.03.05	06.06.05	09.21.05	10.05.05	10.07.05	**10.07.05**
	Peterson, Katherine H.	Amb. to the Republic of Botswana, State	06.03.05	06.06.05	07.21.05	07.26.05	07.29.05	**07.29.05**
	Yovanovitch, Marie L.	Amb. to the Kyrgyz Rupublic, State	06.03.05	06.06.05	06.29.05	06.30.05	06.30.05	**06.30.05**
	Eastham, Alan Walter	Amb. to the Republic of Malawi, State	06.01.05	06.06.05	07.21.05	07.26.05	07.29.05	**07.29.05**
	Schulte, Gregory L.	U.S. Representative, Vienna Office of the UN, State	05.26.05	05.26.05	06.15.05	06.22.05	06.24.05	**06.24.05**
	Schulte, Gregory L.	U.S. Representative to the IAEA, State	05.26.05	05.26.05	06.15.05	06.22.05	06.24.05	**06.24.05**
	Neuman, Ronald E.	Ambassador to the Islamic Republic of Afghanistan, State	05.26.05	05.26.05	06.15.05	06.22.05	06.24.05	**06.24.05**
	Boyer, Jan E.	U.S. Alternate Exec. Director, Inter-American Develop. Bank	05.24.05	05.25.05	09.08.05	10.05.05	10.07.05	**10.07.05**
	Tefft, John F.	Amb. to Georgia, State	05.17.05	05.17.05	05.24.05	05.26.05	05.26.05	**05.26.05**
	Jewell, Linda	Amb. to Ecuador, State	05.17.05	05.17.05	05.25.05	05.26.05	05.26.05	**05.26.05**
	Dinger, Larry Miles	Amb. to the Republic of the Fiji Islands, Republic of Nauru, Kingdom of Tonga, Republic of Kiribati, and Tuvalu, Stat	05.13.05	05.16.05	06.21.05	06.22.05	06.24.05	**06.24.05**

Committee	Name	Position	Intent	Nominated	Hearing	Reported	Floor	Confirmed
	Nuland, Victoria	U.S. Permanent Representative, Council of NATO	05.13.05	05.16.05	05.24.05	05.26.05	05.26.05	**05.26.05**
	Hess, Michael E.	Associate Administrator, Bureau for Democracy, Conflict,						
		and Humanitarian Response, USAID	05.13.05	05.16.05	06.15.05	06.22.05	06.24.05	**06.24.05**
	Trivelli, Paul A.	Amb. to the Republic, Nicaragua, State	05.13.05	05.16.05	05.25.05	05.26.05	05.26.05	**05.26.05**
	Wagner, Anne	Amb. to the Grand Duchy of Luxembourg, State	05.13.05	05.16.05	05.26.05	06.15.05	06.16.05	**06.16.05**
	McCulley, Terence P.	Amb. to Republic of Mali, State	05.13.05	05.16.05	06.08.05	06.15.05	06.16.05	**06.16.05**
	Bridgewater, Pamela	Amb. to Ghana, State	05.11.05	05.11.05	06.08.05	06.15.05	06.16.05	**06.16.05**
	Eaton, William Allan	Amb. to Panama, State	05.10.05	05.11.05	05.25.05	05.26.05	05.26.05	**05.26.05**
	Fore, Henrietta H.	Under Secretary, Management, State	05.10.05	05.11.05	06.09.05	07.26.05	07.29.05	**07.29.05**
	Khalilzad, Zalmay	Amb. to Iraq, State	05.09.05	05.09.05	06.07.05	06.15.05	06.16.05	**06.16.05**
	Derham, James M.	Amb. to the Republic of Guatemala, State	05.06.05	05.09.05	05.25.05	05.26.05	05.26.05	**05.26.05**
	Dieter, Robert Johann	Amb. to Belize, State	05.06.05	05.09.05	05.25.05	06.15.05	06.16.05	**06.16.05**
	Vallee, Rodolphe M.	Amb. to the Slovak Republic, State	05.06.05	05.09.05	05.26.05	06.15.05	06.16.05	**06.16.05**
	Finley, Julie	U.S. Rep., Org. for Sec. and Cooperation in Europe, State	04.27.05	04.28.05	05.24.05	06.15.05	06.16.05	**06.16.05**
	Griffin, Richard J.	Assistant Secretary for Diplomatic Security, State	04.27.05	04.28.05	06.09.05	06.15.05	06.16.05	**06.16.05**
	Griffin, Richard J.	Director, Office of Foreign Missions, State	04.27.05	04.28.05	06.09.05	06.15.05	06.16.05	**06.16.05**
	Wilkins, David Horton	Amb. to Canada, State	04.27.05	04.27.05	05.25.05	05.26.05	05.26.05	**05.26.05**
	Mussomeli, Joseph A.	Amb. to the Kingdom of Cambodia, State	04.27.05	04.28.05	06.21.05	06.22.05	06.24.05	**06.24.05**
	Booth, Donald E.	Amb. to the Republic of Liberia, State	04.27.05	04.28.05	06.08.05	06.15.05	06.16.05	**06.16.05**
	Bordonaro, Molly H.	Amb. to the Republic of Malta, State	04.27.05	04.28.05	05.26.05	06.15.05	06.16.05	**06.16.05**
	Holland, Robert B.	Exec. Director, Inter. Bank for Reconstruction and Develop.	04.21.05	04.25.05	09.08.05	09.22.05	09.22.05	**09.22.05**
	Pierce, Roger Dwayne	Amb. to Republic of Cape Verde, State	04.21.05	04.25.05	06.08.05	06.15.05	06.16.05	**06.16.05**
	Stapleton, Craig	Amb. to France, State	04.12.05	04.14.05	05.24.05	06.15.05	06.16.05	**06.16.05**
	Skoden, Emil M.	Amb. to the State of Brunei Darussalam, State	04.08.05	04.14.05	06.21.05	06.22.05	06.24.05	**06.24.05**
	Aguirre, Eduardo	Amb. to Spain, State	04.08.05	04.14.05	05.24.05	06.15.05	06.16.05	**06.16.05**
	McCormack, Sean Ian	Assistant Secretary, Public Affairs, State	03.24.05	04.04.05	05.26.05	05.26.05	05.26.05	**05.26.05**
(Recess Appointment: 08.01.05)	**Bolton, John R.**	U.S. Rep., UN, State (Returned to POTUS: 7.29.05)	03.17.05	03.17.05	04.11.05	05.12.05	N/A	N/A
(Recess Appointment: 08.01.05)	**Bolton, John R.**	U.S. Rep., Amb. Rank, Sec. Council, UN, State (Returned)	03.17.05	03.17.05	04.11.05	05.12.05	N/A	N/A
	Powell, Dina Habib	Assistant Secretary, Educational and Cultural Affairs, State	03.14.05	04.28.05	05.26.05	06.22.05	06.24.05	**06.24.05**
	Hughes, Karen P.	Under Secretary, Public Diplomacy	03.14.05	06.29.05	07.22.05	07.26.05	07.29.05	**07.29.05**
	Joseph, Robert	Under Sec., Arms Control and International Security, State	03.11.05	03.14.05	04.13.05	05.26.05	05.26.05	**05.26.05**
	Fried, Daniel	Asst. Sec., European Affairs, State	03.08.05	03.08.05	04.13.05	04.28.05	04.28.05	**04.28.05**
	Boschwitz, Rudolph E.	U.S. Rep., Human Rights Comm., Econ. and Soc. Council, UN	03.04.05	03.04.05	03.15.05	03.15.05	03.17.05	**03.17.05**
	Hill, Christopher R.	Asst. Sec., E. Asian and Pac. Affairs, State	03.04.05	03.04.05	03.15.05	03.15.05	03.17.05	**03.17.05**
	Hanley, Christopher J.	Member, Board of Directors, OPIC	02.28.05	02.28.05	N/A	06.15.05	06.16.05	**06.16.05**
	Welch, C. David	Asst. Sec., Near East. Affairs, State	02.14.05	02.14.05	03.11.05	03.15.05	03.17.05	**03.17.05**
	Burns, R. Nicholas	Under Sec., Political Affairs, State	02.14.05	02.14.05	03.11.05	03.15.05	03.17.05	**03.17.05**
	Bellinger, John B.	Legal Adviser, State	02.14.05	02.14.05	03.11.05	03.15.05	03.15.05	**04.06.05**
(Withdrawn on 11.01.05)	Noreiga, Roger F.	Member, Brd.of Direct., Inter-Amer. Foundation(Renom 01.04.05)	02.14.05	02.14.05	N/A	N/A	N/A	N/A
(Recess Appointment: 01.19.05)	Franco, Adolfo A.	Member, Brd.of Direct., Inter-Amer. Foundation(Renom 01.04.05)	02.14.05	02.14.05				
	Zoellick, Robert B.	Deputy Secretary, State	02.10.05	02.10.05	02.15.05	02.15.05	02.16.05	**02.16.05**
	Schieffer, John Thomas	Amb., Extraordinary & Plenipotentiary to Japan, State	01.24.05	01.24.05	03.15.05	03.15.05	03.17.05	**03.17.05**

Committee	Name	Position	Intent	Nominated	Hearing	Reported	Floor	Confirmed
	DeTrani, Joseph R.	Amb. Rank, Special Envoy for 6 Party Talks	01.24.05	01.24.05	03.15.05	03.15.05	03.17.05	**03.17.05**
	Balton, David B.	Amb. Rank, Dep. Asst. Sec., Ocean/Fisheries, State	01.24.05	01.24.05	03.15.05	03.15.05	03.16.05	**03.16.05**
	Snyder, Jay T.	Member, U.S. Advisory Comm. on Public Dip.	01.24.05	01.24.05	N/A	06.15.05	06.16.05	**06.16.05**
	Vaughn, Jack	Member, Brd.of Direct., Inter-Amer. Foundation	01.24.05	01.24.05				
(Recess Appointment: 01.04.06)	Wallace, Roger W.	Member, Brd.of Direct., Inter-Amer. Foundation	01.24.05	01.24.05				
	Plasencia, Jorge A.	Member, Advisory Board for Cuba Broadcasting	01.24.05	01.24.05	N/A	06.15.05	06.16.05	**06.16.05**
	Tomlinson, Kenneth Y.	Member, Broadcasting Board of Governors	01.24.05	01.24.05				
	Tomlinson, Kenneth Y.	Chairman, Broadcasting Board of Governors	01.24.05	01.24.05				
	Hirschberg, D. Jeffrey	Member, Broadcasting Board of Governors	01.24.05	01.24.05				
(Recess Appointment: 01.04.06)	Hogan, Nadina	Member, Brd.of Direct., Inter-Amer. Foundation	01.24.05	01.24.05				
	Krongard, Howard J.	IG, State	01.24.05	01.24.05	03.15.05	03.15.05	04.13.05	**04.27.05**
	Rice, Condoleezza	Secretary, State	01.04.05	01.04.05	1.18-19.05	01.20.05	01.26.05	**01.26.05**
HELP	Vaughn, John R.	Member, National Council on Disability	05.08.06	05.09.06				
	Carlson, Victoria	Member, National Council on Disability	05.08.06	05.09.06				
	Colley, Chad	Member, National Council on Disability	05.08.06	05.09.06				
	Mattheiss, Lisa	Member, National Council on Disability	05.08.06	05.09.06				
	Justesen, Troy R.	Assistant Secretary, Vocational and Adult Ed., Education	05.08.06	05.08.06				
	Berger, Katherine	Member, National Museum and Library Services Board	05.03.06	05.05.06				
	Brosius, Karen	Member, National Museum and Library Services Board	05.03.06	05.05.06				
	Miaoulis, Ioannis	Member, National Museum and Library Services Board	05.03.06	05.05.06				
	Pickett, Sandra	Member, National Museum and Library Services Board	05.03.06	05.05.06				
	Orr-Cahall, Christina	Member, National Museum and Library Services Board	05.03.06	05.05.06				
	Starr, Kevin Owen	Member, National Museum and Library Services Board	05.03.06	05.05.06				
	Warder, Lawrence A.	CFO, Department of Education	04.25.06	04.25.06				
	Cooper, Ronald	General Counsel, EEOC	03.27.06	03.27.06				
	Tredick, Peter	Member, National Mediation Board	03.27.06	03.27.06				
	Hoglander, Harry	Member, National Mediation Board	03.27.06	03.27.06				
	von Eshenbach, Andrew	Commissioner, FDA, HHS	03.15.06	03.15.06				
	Stagg, J.C.A.	Member, Brd. of Trust., James Madison Mem. Fellowship Found.	03.13.06	03.13.06				
	Chiles, Jonann E.	Member, Brd. Of Directors, Legal Services Corporation	03.13.06	03.13.06				
	Bridges, Jerry Gayle	CFO, Corporation for National and Community Service	03.07.06	03.07.06				
	Kirsanow, Peter N.	Member, National Labor Relations Board	N/A	02.10.06				
	Schaumber, Peter	Member, National Labor Relations Board	N/A	02.10.06				
	Meisburg, Ronald E.	General Counsel, National Labor Relations Board	N/A	02.10.06				
	Rosenfeld, Arthur F.	Director, Federal Mediation and Conciliation Service	N/A	02.10.06				
	Walsh, Dennis P.	Member, National Labor Relations Board	N/A	02.10.06				
	Goldsmith, Stephen	Member, Brd.of Direct., CNCS	N/A	02.10.06				
	DeCamp, Paul	Administrator, Wage and Hour Division, DoL	01.30.06	01.31.06				
	Juaristi, Vince J.	Member, Brd.of Direct., CNCS	12.21.05	12.21.05				
(Recess Appointment: 01.04.06)	Goldsmith, Stephen	Member, Brd.of Direct., CNCS	12.19.05	12.20.05				
	Clark, Michell C.	Assistant Secretary, Management, Education	12.13.05	12.13.05	N/A	03.08.06	03.13.06	**03.13.06**

Committee	Name	Position	Intent	Nominated	Hearing	Reported	Floor	Confirmed
	Radice, Anne-Imelda	Director, Institute of Museum and Library Services	12.13.05	12.13.05	N/A	03.08.06	03.13.06	**03.13.06**
(Recess Appointment: 01.04.06)	Kirsanow, Peter N.	Member, National Labor Relations Board	11.15.05	11.17.05				
	Silver, Ron	Member, United States Institute of Peace	10.06.05	10.06.05				
	Van Rest, Judy	Member, United States Institute of Peace	10.06.05	10.06.05				
	Singleton, Sarah M.	Member, Brd. Of Directors, Legal Services Corporation	09.29.05	10.06.05	N/A	03.08.06	03.13.06	**03.13.06**
	Elshtain, Jean B.	Member, National Council on the Humanities	09.29.05	10.17.05	N/A	03.08.06	03.13.06	**03.13.06**
	Guelzo, Allen C.	Member, National Council on the Humanities	09.29.05	10.17.05	N/A	03.08.06	03.13.06	**03.13.06**
(Withdrawn on 01.18.06)	Hickok, Eugene	Member, National Council on the Humanities	09.29.05	10.17.05	N/A	N/A	N/A	N/A
	Talbert, Kent D.	General Counsel, Education	09.27.05	09.28.05				
	Thompson, Horace A.	Member, Occupational Safety and Health Review Commission	09.27.05	09.28.05				
(Recess Appointment: 08.31.05)	Schaumber, Peter	Member, National Labor Relations Board	N/A	09.19.05				
	Stickler, Richard	Assistant Secretary, Mine Safety and Health, DOL	09.15.05	09.15.05	01.31.06	03.08.06		
	Foulke, Edwin G.	Assistant Secretary, Occupational Safety and Health, DOL	09.15.05	09.15.05	01.31.06	03.08.06	03.13.06	**03.13.06**
	Hofflund, Mark	Member, National Council on the Arts	07.29.05	07.29.05	N/A	10.19.05	10.21.05	**10.21.05**
	Earp, Naomi C.	Member, Equal Employment Opportunity Commission (Reapp.)	N/A	07.29.05	N/A	10.19.05	10.21.05	**10.21.05**
	Griffin, Christine M.	Member, Equal Employment Opportunity Commission	07.28.05	07.28.05	N/A	10.19.05	10.21.05	**10.21.05**
(Recess Appointment: 04.19.06)	Madras, Bertha K.	Dep. Director, Demand Reduction, National Drug Control Policy	07.27.05	07.27.05	N/A	10.19.05	N/A	N/A
	Schneider, Mark S.	Commissioner, Education Statistics, Education	07.27.05	07.27.05	N/A	10.19.05	10.21.05	**10.21.05**
	Ashworth, Sandra F.	Mem., National Commission on Libraries & Information Science	07.27.05	07.27.05	N/A	10.19.05	10.21.05	**10.21.05**
	Cellucci, Jan	Mem., National Commission on Libraries & Information Science	07.27.05	07.27.05	N/A	10.19.05	10.21.05	**10.21.05**
	Rivers, Sherry D.	Mem., National Commission on Libraries & Information Science	07.27.05	07.27.05	N/A	10.19.05	10.21.05	**10.21.05**
(Recess Appointment: 01.04.06)	Rosenfeld, Arthur F.	Director, Federal Mediation and Conciliation Service	07.21.05	07.21.05				
	Cole, Bruce	Chairperson, National Endowment for the Humanities	07.15.05	07.18.05	N/A	11.18.05	12.17.05	**12.17.05**
(Recess Appointment: 01.04.06)	Meisburg, Ronald E.	General Counsel, National Labor Relations Board	06.29.05	06.29.05				
	Agwunobi, John O.	Assistant Secretary, Health, HHS	06.29.05	06.29.05	N/A	10.19.05	12.17.05	**12.17.05**
(Recess Appointment: 08.31.05)	**Schaumber, Peter**	Member, National Labor Relations Board	06.29.05	06.29.05	N/A	N/A	N/A	N/A
	Halaska, Terrell	Assistant Secretary, Congressional Affairs, Education	06.29.05	06.29.05	N/A	07.27.05	07.28.05	**07.28.05**
	Monroe, Stephanie	Assistant Secretary, Civil Rights, Education	06.23.05	06.23.05	N/A	12.14.05	12.17.05	**12.17.05**
	Johnson, Henry Louis	Assistant Secretary, Elementary and Secondary Education, Ed	06.01.05	06.06.05	N/A	07.27.05	07.28.05	**07.28.05**
	Olsen, Kathie L.	Deputy Director, National Science Foundation	05.24.05	05.25.05	N/A	07.21.05	07.22.05	**07.22.05**
	Luce, Tom	Assistant Secretary, Planning, Eval., and Policy Develop., Education	05.20.05	05.23.05	N/A	06.29.05	06.30.05	**06.30.05**
	Holen, Arlene	Member, Federal Mine Safety and Health Review Commission	05.20.05	05.23.05	N/A	03.08.06		
	***Ciccolella, Charles S.**	Assistant Secretary, Veterans' Employment and Training, DOL	05.17.05	05.17.05	N/A	07.29.05	07.29.05	**07.29.05**
	Sullivan, Kevin F.	Assistant Secretary, Communications and Outreach, Education	04.28.05	04.28.05	N/A	07.27.05	07.28.05	**07.28.05**
(Recess Appointment: 01.17.06)	Walsh, Dennis P.	Member, National Labor Relations Board	04.27.05	04.27.05				
	Simon, Raymond	Deputy Secretary, Education	04.15.05	04.15.05	N/A	05.18.05	05.26.05	**05.26.05**
	Dolan, Michael	Member, Brd.of Direct., CNCS	03.29.05	04.04.05				
(Withdrawn on 04.06.06)	Duncan, Robert M.	Member, Brd.of Direct., CNCS	03.29.05	04.04.05	N/A	N/A	N/A	N/A
	Wang, Kim	Mem., Nat. Museum and Library Services Board	03.11.05	03.14.05	N/A	05.25.05	05.26.05	**05.26.05**
	Crawford, Lester M.	Commissioner, Food & Drugs, HHS	02.15.05	02.15.05	03.17.05	06.20.05	07.18.05	**07.18.05**
(Withdrawn on 12.13.05)	*Flippen, Edward L.	IG, Corporation for Nat'l and Community Services	01.24.05	02.10.05	03.09.05	03.09.05	N/A	N/A
	Ruch, Charles P.	Member, Brd. of Trustees, Barry Goldwater						

Committee	Name	Position	Intent	Nominated	Hearing	Reported	Floor	Confirmed
		Scholarship & Excellence in Ed. Foundation	01.24.05	01.24.05	N/A	05.25.05	05.26.05	**05.26.05**
	Meisburg, Ronald E.	Member, National Labor Relations Board (Withdrawn)	01.24.05	01.24.05	N/A	N/A	N/A	N/A
	Perdue, George	Member, Brd. of Trust., James Madison Mem. Fellowship Found.	01.24.05	01.24.05	N/A	03.08.06	03.13.06	**03.13.06**
	Phillips, Bernice	Member, Brd. of Directors, Legal Services Corp.	01.24.05	01.24.05	N/A	07.27.05	07.28.05	**07.28.05**
	Fuentes, Thomas A.	Member, Brd. of Directors, Legal Services Corp.	01.24.05	01.24.05	N/A	07.27.05	07.28.05	**07.28.05**
	Robinson, Harry	Member, National Museum Services Board	01.24.05	01.24.05	N/A	05.25.05	05.26.05	**05.26.05**
	Ramey, Craig T.	Member, Brd. Of Directors, Nat'l Brd. for Ed. Sciences	01.24.05	01.24.05	N/A	03.08.06	03.13.06	**03.13.06**
	Greene, A. Wilson	Mem., Nat. Museum and Library Services Board	01.24.05	01.24.05	02.10.05	02.10.05	02.14.05	**02.14.05**
	Strauch, Katrina P.	Mem., Nat. Museum and Library Services Board	01.24.05	01.24.05	02.10.05	02.10.05	02.14.05	**02.14.05**
	Spellings, Margaret	Secretary, Education	01.04.05	01.04.05	01.06.05	01.06.05	01.20.05	**01.20.05**
Homeland Security and Governmental Affairs	Williams, Ellen C.	Governor, United States Postal Service	05.08.06	05.09.06				
	**Portman, Rob*	Director, OMB	04.18.06	04.27.06	05.17.06			
	Denett, Paul	Administrator, Federal Procurement Policy, OMB	04.17.06	04.24.06				
	Paulison, R. David	Under Secretary, Federal Emergency Management, DHS	04.06.06	04.06.06				
	Doan, Lurita Alexis	Administrator, General Services Administration (GSA)	04.06.06	04.06.06				
	Barnett, Mickey D.	Governor, United States Postal Service	03.02.06	03.02.06				
	Tobin, Katherine C.	Governor, United States Postal Service	03.02.06	03.02.06				
	Cusick, Robert I.	Director, Office of Government Ethics	02.13.06	02.13.06				
	Henke, Tracy A.	Director, State and Local Govt., Coordination & Preparedness, DHS	N/A	02.10.06				
	Myers, Julie L.	Assist. Sec., Bureau of Immigration and Customs Enforcement, DHS	N/A	02.10.06				
	Norquist, David L.	CFO, DHS	01.17.06	01.18.06	05.08.06			
	Gray, S. Pamela	Judge of the D.C. Superior Court	01.11.06	01.25.06				
	Dhillon, Uttam	Director, Counternarcotics Enforcement, DHS	11.10.05	11.10.05	03.31.06	05.02.06	05.12.06	**05.12.06**
	Dalton, Carol A.	Associate Judge of the D.C. Superior Court	N/A	11.09.05				
	Acton, Mark	Commissioner, Postal Rate Commission	11.03.05	11.07.05	03.31.06	05.02.06		
	***Gambatesa, Donald A.**	Inspector General, USAID	N/A	N/A	N/A	12.14.05	12.17.05	**12.17.05**
	Foresman, George W.	Under Secretary, Information & Infrastructure Protection, DHS	10.21.05	10.21.05	12.08.05	12.15.05	12.17.05	**12.17.05**
	***Opfer, George J.**	Inspector General, Veterans Affairs	N/A	10.18.05	N/A	11.07.05	11.10.05	**11.10.05**
(Recess Appointment: 01.04.06)	Henke, Tracy A.	Director, State and Local Govt., Coordination & Preparedness, DHS	07.13.05	07.14.05	12.08.05			
	Baker, Stewart A.	Assistant Secretary, Policy, DHS	07.13.05	07.14.05	09.15.05	09.22.05	10.07.05	**10.07.05**
(Recess Appointment: 01.04.06)	*Myers, Julie L.	Assist. Sec., Bureau of Immigration and Customs Enforcement, DHS	06.29.05	06.29.05	09.15.05	10.07.05		
	Thorson, Eric M.	Inspector General, Small Business Administration	06.28.05	06.28.05	03.01.06	03.29.06	03.31.06	**03.31.06**
	Kiko, Colleen Duffy	General Counsel, FLRA	06.23.05	06.23.05	09.13.05	09.22.05	10.07.05	**10.07.05**
	Rose, Mary M.	Member, Merit Systems Protection Board	06.23.05	06.23.05	09.13.05	12.15.05	12.17.05	**12.17.05**
	Fisher, John R.	Assoc. Judge of the DC Court of Appeals	N/A	06.06.05	09.13.05	09.22.05	10.07.05	**10.07.05**
	***Hawley, Edmund S.**	Asst. Sec., Transportation Security Administration, DHS	05.06.05	05.19.05	07.18.05	07.21.05	07.22.05	**07.22.05**
	Skinner, Richard L.	Inspector General, DHS	04.28.05	04.28.05	07.18.05	07.21.05	07.28.05	**07.28.05**
	Perry, Philip J.	General Counsel, DHS	03.29.05	04.04.05	05.19.05	05.25.05	06.08.05	**06.08.05**
	Springer, Linda M.	Director, OPM	03.18.05	04.04.05	06.15.05	06.22.05	06.24.05	**06.24.05**
	Combs, Linda M.	Controller, Fed. Finan. Management, OMB, EOP	02.28.05	02.28.05	05.25.05	06.22.05	06.24.05	**06.24.05**
	Jackson, Michael	Deputy Secretary, DHS	02.18.05	02.18.05	03.09.05	03.09.05	03.10.05	**03.10.05**

Committee	Name	Position	Intent	Nominated	Hearing	Reported	Floor	Confirmed
	Anderson, Jennifer M.	Assoc. Judge of the Superior Court of DC	02.14.05	02.14.05				
	Cordero, Laura A.	Assoc. Judge of the Superior Court of DC	02.14.05	02.14.05	06.15.05	06.22.05	06.24.05	**06.24.05**
	McKenna, Juliet JoAnn	Assoc. Judge of the Superior Court of DC	02.14.05	02.14.05	09.13.05	09.22.05	10.07.05	**10.07.05**
	Kramer, A. Noel Anketell	Assoc. Judge of the DC Court of Appeals	02.14.05	02.14.05	06.15.05	06.22.05	06.24.05	**06.24.05**
	Chertoff, Michael	Secretary, DHS	01.31.05	01.31.05	02.02.05	02.07.05	02.15.05	**02.15.05**
	Weinstein, Allen	US Archivist, National Archives and Records Administration	01.24.05	01.24.05	02.07.05	02.07.05	02.10.05	**02.10.05**
(Withdrawn on 12.13.05)	*Flippen, Edward L.	IG, Corporation for Nat'l and Community Services	01.24.05	02.10.05	03.09.05	03.09.05	N/A	N/A
	Conboy, Stephen T.	U.S. Marshal, D.C. Superior Court	01.24.05	01.24.05				
	Giuliano, Louis J.	Gov., US Postal Service, term expiring 12.08.05	01.24.05	01.24.05	05.19.05	05.25.05	06.15.05	**06.15.05**
	Giuliano, Louis J.	Gov., US Postal Service, term expiring 12.08.14	01.24.05	01.24.05	05.19.05	05.25.05	06.15.05	**06.15.05**
	Hammond, Tony	Commissioner, Postal Rate Commission	01.24.05	01.24.05	05.19.05	05.25.05	05.26.05	**05.26.05**
	Gallagher, Carolyn	Gov., US Postal Service	01.24.05	01.24.05	05.19.05	05.25.05	06.15.05	**06.15.05**
	Miller, Brian David	IG, GSA	01.24.05	01.24.05	07.18.05	07.21.05	07.22.05	**07.22.05**
	Damelin, Harold	IG, Treasury	01.24.05	01.24.05	02.17.05	03.09.05	03.17.05	**03.17.05**
	Levinson, Daniel R.	IG, HHS	01.24.05	01.24.05	02.17.05	04.13.05	06.08.05	**06.08.05**
	Krongard, Howard J.	IG, State	01.24.05	01.24.05	03.15.05	03.15.05	04.13.05	**04.27.05**
Judiciary	Anderson, Thomas D.	U.S. Attorney for the District of Vermont	N/A	05.11.06				
	Gorsuch, Neil M.	U.S. Circuit Judge for the Tenth Circuit	N/A	05.10.06				
	Baker, Valerie L.	U.S. District Judge for the Central District of CA	N/A	05.04.06				
	Holmes, Jerome A.	U.S. Circuit Judge for the Tenth Circuit	N/A	05.04.06				
	Rosenberg, Charles P.	U.S. Attorney for the E. District of VA	N/A	05.04.06				
	Tydingco-Gatewood, Frances	Judge for the District Court of Guam	N/A	04.25.06				
	Gelpi, Gustavo Antonio	U.S. District Judge for the District of Puerto Rico	N/A	04.24.06				
	Gutierrez, Philip S.	U.S. District Judge for the Central District of California	N/A	04.24.06				
	Jordan, Daniel Porter	U.S. District Judge for the S. District of MS	N/A	04.24.06				
	Peterson, Erik C.	U.S. Attorney for the W. District of WI	N/A	04.24.06				
	Orton, Gary D.	U.S. Marshal for the District of Nevada	N/A	03.30.06				
	Wainstein, Kenneth L.	Assistant Attorney General, National Security Division, DOJ	03.13.06	03.13.06	05.02.06			
	Smith, Patrick Carroll	U.S. Marshal for W. District of N. Carolina	N/A	02.27.06	N/A	04.27.06	05.12.06	**05.12.06**
	Junker, Timothy A.	U.S. Marshal for N. District of Iowa	N/A	02.27.06	N/A	04.27.06	05.12.06	**05.12.06**
	Kustoff, David F.	U.S. Attorney for the W. District of TN	N/A	02.17.06	N/A	03.16.06	03.16.06	**03.16.06**
	Richter, John Charles	U.S. Attorney for the W. District of OK	N/A	02.17.06		03.09.06	03.13.06	**03.13.06**
	Thaper, Amul R.	U.S. Attorney for the E. District of KY	N/A	02.17.06	N/A	03.09.06	03.13.06	**03.13.06**
(Withdrawn on 05.04.06)	Holmes, Jerome A.	U.S. District Judge for the N. District of OK	N/A	02.14.06	N/A	N/A	N/A	N/A
	Smith, Milan D.	U.S. Circuit Judge for the Ninth Circuit	N/A	02.14.06	04.25.06	05.04.06		
	Whitney, Frank D.	U.S. District Judge for the W. District of NC	N/A	02.14.06				
	DeGabrielle, Donald J.	U.S. Attorney for the Southern District of TX	N/A	02.13.06	N/A	03.09.06	03.13.06	**03.13.06**
	Ikuta, Sandra Segal	U.S. Circuit Judge for the Ninth Circuit	N/A	02.08.06	05.02.06			
	Wallace, Michael B.	U.S. Circuit Judge for the Fifth Circuit	N/A	02.08.06				
	Tamargo, Mauricio J.	Chairman, Foreign Claims Settlement Commission, DoJ	02.03.06	02.06.06	N/A	03.09.06	03.13.06	**03.13.06**
	Sedgwick, Jeffrey	Director, Bureau of Justice Statistics, DoJ	01.30.06	01.31.06	03.14.06	03.30.06	03.31.06	**03.31.06**

Committee	Name	Position	Intent	Nominated	Hearing	Reported	Floor	Confirmed
	Bradbury, Steven G.	Assistant Attorney General, Legal Counsel, DOJ	N/A	01.25.06				
	Kavanaugh, Brett M.	U.S. Circuit Judge for the DC Circuit	N/A	01.25.06	05.09.06	05.11.06		
	Bryant, Vanessa Lynne	U.S. District Judge for the District of Connecticut	N/A	01.25.06				
	Bumb, Renee Marie	U.S. District Judge for the District of New Jersey	N/A	01.25.06	04.25.06	05.04.06		
	Chagares, Michael A.	U.S. Circuit Judge for the Third Circuit	N/A	01.25.06	03.14.06	03.30.06	04.04.06	**04.04.06**
	Cogan, Brian M.	U.S. District Judge for the E. District of NY	N/A	01.25.06	03.29.06	04.27.06	05.04.06	**05.04.06**
	Golden, Thomas M.	U.S. District Judge for the E. District of PA	N/A	01.25.06	03.29.06	04.27.06	05.04.06	**05.04.06**
	Guilford, Andrew J.	U.S. District Judge for the Central District of California	N/A	01.25.06				
	Hillman, Noel Lawerence	U.S. District Judge for the District of New Jersey	N/A	01.25.06	04.25.06	05.04.06		
	Miller, Gray Hampton	U.S. District Judge for the S. District of Texas	N/A	01.25.06	03.14.06	03.30.06	04.25.06	**04.25.06**
	Wigenton, Susan Davis	U.S. District Judge for the District of New Jersey	N/A	01.25.06	04.25.06	05.04.06		
	Freeman, Sharee M.	Director, Community Relations Service, DoJ	12.19.05	12.20.05	03.14.06	03.30.06	03.31.06	**03.31.06**
	Barrett, Michael Ryan	U.S. District Judge for the S. District of Ohio	N/A	12.16.05	03.29.06	04.27.06	05.01.06	**05.01.06**
	Lloyd, Reginald I.	U.S. Attorney for the District of South Carolina	N/A	12.16.05	N/A	02.16.06	02.17.06	**02.17.06**
	Smith, Norman Randy	U.S. Circuit Judge for the Ninth Circuit	N/A	12.16.05	03.01.06	05.04.06		
	Flynn, Terrance P.	U.S. Attorney for the W. District of New York	N/A	12.15.05	N/A	03.02.06	03.13.06	**03.13.06**
	Larson, Stephen G.	U.S. District Judge for the Central District of California	N/A	12.15.05	02.15.06	03.02.06	03.16.06	**03.16.06**
	Schiltz, Patrick Joseph	U.S. District Judge for the District of Minnesota	N/A	12.14.05	03.01.06	03.30.06	04.26.06	**04.26.06**
	Zouhary, Jack	U.S. District Judge for the N. District of Ohio	N/A	12.14.05	02.15.06	03.02.06	03.16.06	**03.16.06**
	Gordon, Leo Maury	Judge, United States Court of International Trade	N/A	11.10.05	02.07.06	02.16.06	03.13.06	**03.13.06**
	King, Stephen C.	Member, U.S. Foreign Claims Settlement Commission, DOJ	11.09.05	11.10.05	N/A	02.16.06	02.17.06	**02.17.06**
	Alito, Samuel A	Associate Justice, U.S. Supreme Court	10.31.05	11.10.05	01.09.06	01.24.06	01.31.06	**01.31.06**
	Delgado-Colon, Aida	U.S. District Judge for the District of Puerto Rico	N/A	10.25.05	02.07.06	02.16.06	03.06.06	**03.06.06**
	Clark, John F.	Director, United States Marshals Service, DOJ	10.21.05	10.21.05	02.15.06	03.16.06	03.16.06	**03.16.06**
(Designated Acting on 10.21.05)	**McNulty, Paul J.**	Deputy Attorney General, DOJ	10.21.05	11.09.05	02.02.06	02.16.06	03.16.06	**03.16.06**
	Vitaliano, Eric Nicholas	U.S. District Judge for the E. District of NY	N/A	10.07.05	11.01.05	11.17.05	12.21.05	**12.21.05**
(Withdrawn on 10.28.05)	Miers, Harriet Ellan	Associate Justice, U.S. Supreme Court	10.03.05	10.07.05	N/A	N/A	N/A	N/A
(Withdrawn on 03.07.06)	*Payne, James Hardy*	U.S. Circuit Judge for the Tenth Circuit	N/A	09.29.05	N/A	N/A	N/A	N/A
	Batten, Timothy C.	U.S. District Judge for the N. District of GA	N/A	09.28.05	02.07.06	02.16.06	03.06.06	**03.06.06**
	DuBose, Kristi	U.S. District Judge for the S. District of AL	N/A	09.28.05	11.15.05	11.17.05	12.21.05	**12.21.05**
	Johnston, Thomas E.	U.S. District Judge for the S. District of WV	N/A	09.28.05	02.07.06	02.16.06	03.06.06	**03.06.06**
	Kendall, Virginia Mary	U.S. District Judge for the N. District of IL	N/A	09.28.05	11.15.05	11.17.05	12.21.05	**12.21.05**
	Watkins, W. Keith	U.S. District Judge for the Middle District of AL	N/A	09.28.05	11.15.05	11.17.05	12.21.05	**12.21.05**
(Recess Appointment: 08.31.05)	Fisher, Alice S.	Assistant Attorney General for Criminal Division, DOJ	N/A	09.19.05				
	Van Tatenhove, Gregory	U.S. District Judge for the E. District of KY	N/A	09.13.05	11.01.05	11.17.05	12.21.05	**12.21.05**
	Roberts, John G.	Chief Justice, U.S. Supreme Court	09.05.05	09.06.05	09.12.05	09.22.05	09.29.05	**09.29.05**
	Gonzalez, Emilio T.	Director, Bureau of Citizenship and Immigration Services, DHS	08.31.05	09.06.05	10.18.05	11.17.05	12.21.05	**12.21.05**
(Designated Acting on 09.22.05)	**Barnett, Thomas O.**	Assistant Attorney General, Anti-Trust, DOJ	08.23.05	09.06.05	10.06.05	11.03.05	02.10.06	**02.10.06**
	Roberts, John G.	Assosciate Justice, U.S. Supreme Court (Withdrawn)	07.19.05	07.29.05	N/A	N/A	N/A	N/A
	Mattice, Harry Sandlin	U.S. District Judge for the E. District of TN	07.28.05	07.28.05	09.29.05	10.20.05	10.24.05	**10.24.05**
	Bianco, Joseph F.	U.S. District Judge for the E. District of NY	07.28.05	07.28.05	11.01.05	11.17.05	12.21.05	**12.21.05**
	Burgess, Timothy M.	U.S. District Judge for the District of Alaska	07.28.05	07.28.05	11.01.05	11.17.05	12.21.05	**12.21.05**

Committee	Name	Position	Intent	Nominated	Hearing	Reported	Floor	Confirmed
(Recess Appointment: 04.19.06)	O'Gara, James F. X.	Deputy Director, Supply Reduction, National Drug Control Policy	07.28.05	07.28.05	10.18.05	N/A	N/A	N/A
(Recess Appointment: 01.04.06)	*Myers, Julie L.	Assist. Sec., Bureau of Immigration and Customs Enforcement, DHS	06.29.05	06.29.05	10.18.05	11.07.05		
	Garcia, Michael J.	U.S. Attorney for the S. District of New York, DOJ	N/A	06.30.05	N/A	07.28.05	07.29.05	**07.29.05**
(Returned on 12.22.05)	Bradbury, Steven G.	Assistant Attorney General, Legal Counsel, DOJ	06.23.05	06.23.05	10.06.05	11.03.05	N/A	N/A
	Swaim, Peter Manson	U.S. Marshal for the S. District of Indiana, DOJ	N/A	06.23.05	N/A	07.28.05	07.29.05	**07.29.05**
(Withdrawn on 10.07.05)	*Flanigan, Timothy E.*	Deputy Attorney General, DOJ	N/A	06.20.05	07.26.05	N/A	N/A	N/A
	Wooldridge, Sue Ellen	Assistant Attorney General, Environment&Natural Resources, DOJ	06.20.05	06.20.05	10.06.05	11.03.05	11.10.05	**11.10.05**
	Kim, Wan J.	Assistant Attorney General, Civil Rights, DOJ	06.16.05	06.16.05	10.06.05	11.03.05	11.04.05	**11.04.05**
	Sweeney, Margaret S.	Judge of the United States Court of Federal Claims	N/A	06.14.05	09.29.05	10.20.05	10.21.05	**10.21.05**
	Wheeler, Thomas Craig	Judge of the United States Court of Federal Claims	N/A	06.14.05	09.29.05	10.20.05	10.21.05	**10.21.05**
	Dinkins, Carol E.	Chairman, Privacy and Civil Liberties Oversight Board	06.10.05	09.28.05	11.08.05	02.16.06	02.17.06	**02.17.06**
	Raul, Alan Charles	Vice Chairman, Privacy and Civil Liberties Oversight Board	06.10.05	09.28.05	11.08.05	02.16.06	02.17.06	**02.17.06**
	Smoak, John Richard	U.S. District Judge for the N. District of Florida	N/A	06.08.05	09.29.05	10.20.05	10.27.05	**10.27.05**
	Wainstein, Kenneth L.	U.S. Attorney for the District of Columbia	N/A	06.08.05	N/A	09.08.05	10.07.05	**10.07.05**
	Rosenstein, Rod J.	U.S. Attorney for the District of Maryland, DOJ	05.23.05	05.23.05	N/A	06.30.05	07.01.05	**07.01.05**
	Letten, James B.	U.S. Attorney for the E. District of Louisiana, DOJ	05.13.05	05.13.05	N/A	06.30.05	07.01.05	**07.01.05**
	Hanaway, Catherine L.	U.S. Attorney for the E. District of Missouri, DOJ	04.28.05	04.28.05	N/A	11.17.05	12.17.05	**12.17.05**
	Brand, Rachel	Assistant Attorney General for Legal Policy, DOJ	03.29.05	04.04.05	05.12.05	06.16.05	07.28.05	**07.28.05**
(Recess Appointment: 08.31.05)	**Fisher, Alice S.**	Assistant Attorney General for Criminal Division, DOJ	03.29.05	04.04.05	05.12.05	06.16.05	N/A	N/A
	Schofield, Regina B.	Assistant Attorney General for Justice Programs, DOJ	03.29.05	04.04.05	05.12.05	05.26.05	06.08.05	**06.08.05**
	Clement, Paul D.	Solicitor General, DOJ	03.14.05	03.14.05	04.27.05	05.26.05	06.08.05	**06.08.05**
	Sandoval, Brian Edwar	U.S. District Judge, Nevada	03.01.05	03.01.05	09.29.05	10.20.05	10.24.05	**10.24.05**
	Murphy, Stephen	U.S. Attorney for the E. District Michigan, DOJ	02.17.05	02.17.05	N/A	05.26.05	06.08.05	**06.08.05**
	Jenkins, Anthony J.	U.S. Attorney for the District of Virgin Islands, DOJ	02.17.05	02.17.05	N/A	05.26.05	06.08.05	**06.08.05**
	Boyle,Terrence W.	U.S. Circuit Judge for the Fourth Circuit	02.14.05	02.14.05	03.03.05	06.16.05		
	Brown, Janice R.	U.S. Circuit Judge for the DC Circuit	02.14.05	02.14.05	N/A	04.21.05	06.08.05	**06.08.05**
	Griffin, Richard A.	U.S. Circuit Judge for the Sixth Circuit	02.14.05	02.14.05	N/A	05.26.05	06.09.05	**06.09.05**
	Griffith, Thomas B.	U.S. Circuit Judge for the DC Circuit	02.14.05	02.14.05	03.08.05	04.14.05	06.14.05	**06.14.05**
	Haynes, William James	U.S Circuit Judge for the Fourth Circuit	02.14.05	02.14.05				
(Returned on 12.22.05)	*Kavanaugh, Brett M.*	U.S. Circuit Judge for the DC Circuit	02.14.05	02.14.05	N/A	N/A	N/A	N/A
	McKeague, David W.	U.S. Circuit Judge for the Sixth Circuit	02.14.05	02.14.05	N/A	05.26.05	06.09.05	**06.09.05**
	Myers, William Gerry	U.S. Circuit Judge for the Ninth Circuit	02.14.05	02.14.05	03.01.05	03.17.05		
	Neilson, Susan Bieke	U.S. Circuit Judge for the Sixth Circuit	02.14.05	02.14.05	N/A	10.20.05	10.27.05	**10.27.05**
	Owen, Priscilla R.	U.S. Circuit Judge for the Fifth Circuit	02.14.05	02.14.05	N/A	04.21.05	05.25.05	**05.25.05**
	Pryor, William H.	U.S. Circuit Judge for the Eleventh Circuit	02.14.05	02.14.05	N/A	05.12.05	06.09.05	**06.09.05**
(Withdrawn on 03.27.06)	*Saad, Henry W.*	U.S. Circuit Judge for the Sixth Circuit	02.14.05	02.14.05	N/A	N/A	N/A	N/A
	Conrad, Robert J.	U.S. District Judge for the W. District of NC	02.14.05	02.14.05	03.03.05	04.14.05	04.28.05	**04.28.05**
	Cox, Sean F.	U.S. District Judge for the E. District of MI	02.14.05	02.14.05	05.02.06	05.11.06		
	Crotty, Paul A.	U.S. District Judge for the S. District of NY	02.14.05	02.14.05	N/A	03.17.05	04.11.05	**04.11.05**
	Dever, James C.	U.S. District Judge for the E. District of NC	02.14.05	02.14.05	03.03.05	04.14.05	04.28.05	**04.28.05**
	Ludington, Thomas L.	U.S. District Judge for the E. District of MI	02.14.05	02.14.05	05.02.06	05.11.06		
(Withdrawn on 03.30.06)	Ryan, Daniel P.	U.S. District Judge for the E. District of MI	02.14.05	02.14.05	N/A	N/A	N/A	N/A

Committee	Name	Position	Intent	Nominated	Hearing	Reported	Floor	Confirmed
	Seabright, J. Michael	U.S. District Judge for the District of HI	02.14.05	02.14.05	N/A	03.17.05	04.27.05	**04.27.05**
	Sheridan, Peter G.	U.S. District Judge for the District of NJ	02.14.05	02.14.05	04.25.06	05.04.06		
	Shappert, Gretchen C.F	U.S. Attorney for the W. District of NC, DOJ	02.14.05	02.14.05	N/A	05.26.05	06.08.05	**06.08.05**
	Aguigui, Earl C.	U.S. Marshal for the District of Guam and N. Mariana Islands, DOJ	02.14.05	02.14.05				
	Rivkin, David B.	Member, U.S. Foreign Claims Settlement Commission	01.24.05	01.24.05				
	Gonzales, Alberto R.	Attorney General, DOJ	01.04.05	01.04.05	01.06.05	01.26.05	2.1-3.05	**02.03.05**
Rules and Administration	Lenhard, Robert D.	Federal Election Commission (FEC)	N/A	02.10.06				
	Walther, Steven T.	Federal Election Commission (FEC)	N/A	02.10.06				
	Spakovsky, Hans Von	Federal Election Commission (FEC)	N/A	02.10.06				
	Mason, David M.	Federal Election Commission (FEC)	12.16.05	12.16.05				
(Recess Appointment: 01.04.06)	Lenhard, Robert D.	Federal Election Commission (FEC)	12.16.05	12.16.05				
(Recess Appointment: 01.04.06)	Walther, Steven T.	Federal Election Commission (FEC)	12.16.05	12.16.05				
(Recess Appointment: 01.04.06)	Spakovsky, Hans Von	Federal Election Commission (FEC)	12.16.05	12.16.05				
	Davidson, Donetta	Member, Election Assistance Commission	07.21.05	07.21.05	N/A	07.28.05	07.28.05	**07.28.05**
Small Business	Preston, Steven C.	Administrator, Small Business Administration	04.25.06	04.25.06				
	Thorson, Eric M.	Inspector General, Small Business Administration	06.28.05	06.28.05	03.01.06	03.09.06	03.31.06	**03.31.06**
Veterans Affairs	Cooper, Daniel	Under Secretary, Benefits, Department of Veterans Affairs	03.30.06	03.30.06	N/A	04.27.06		
	***Opfer, George J.**	Inspector General, Veterans Affairs	09.06.05	09.06.05	09.29.05	10.18.05	11.10.05	**11.10.05**
(Withdrawn on 12.13.05)	Molino, John M.	Assistant Secretary, Policy and Planning, Veterans Affairs	08.23.05	09.06.05	09.29.05	10.18.05	N/A	N/A
	Mondello, Lisette M.	Assist. Sec., Public and Intergovernmental Affairs, VA	08.23.05	09.06.05	09.29.05	10.18.05	10.26.05	**10.26.05**
	Tuerk, William F.	Under Secretary, Memorial Affairs, Veterans Affairs	07.29.05	07.29.05	09.29.05	10.18.05	10.26.05	**10.26.05**
	Henke, Robert Joseph	Assistant Secretary, Management, Veterans Affairs	N/A	07.29.05	09.29.05	10.18.05	10.26.05	**10.26.05**
	***Ciccolella, Charles S.**	Assistant Secretary, Veterans' Employment and Training, DOL	05.17.05	05.17.05	07.14.05	07.28.05	07.29.05	**07.29.05**
	Terry, James Philip	Chairman of the Board, Veterans' Appeals	04.26.05	05.09.05	07.14.05	07.28.05	07.29.05	**07.29.05**
	Perlin, Jonathan Brian	Under Secretary for Health, Veterans Affairs	02.18.05	02.18.05	04.07.05	04.26.05	04.28.05	**04.28.05**
	Nicholson, Jim	Secretary, Veterans Affairs	01.04.05	01.04.05	01.24.05	01.24.05	01.26.05	**01.26.05**
Intelligence	*Hayden, Gen. Michael*	Director, CIA	05.08.06	05.08.06	05.18.06			
	Rizzo, John A.	General Counsel, CIA	03.15.06	03.15.06				
	Powell, Benjamin A.	General Counsel, Office of the Director of National Intelligence	N/A	02.10.06	N/A	N/A	N/A	N/A
	Meyerrose, Dale W.	Chief Information Officer, Office of the DNI	08.25.05	09.08.05	11.17.05	11.17.05	12.17.05	**12.17.05**
	Redd, John S.	Director, National Counterterrorism Center, Office of the DNI	06.10.05	06.30.05	07.21.05	07.26.05	07.28.05	**07.28.05**
(Recess Appointment: 01.04.06)	**Powell, Benjamin A.**	General Counsel, Office of the Director of National Intelligence	06.09.05	06.09.05	07.19.05	07.26.05	04.06.06	**04.06.06**
	Gardner, Janice B.	Assistant Secretary, Intelligence and Analysis, Treasury	05.16.05	05.16.05	06.16.05	07.26.05	07.28.05	**07.28.05**
	Hayden, Michael V.	Principal Deputy Director of National Intelligence	04.11.05	04.11.05	04.14.05	04.14.05	04.21.05	**04.21.05**
	Negroponte, John D.	Director of National Intelligence	02.17.05	03.17.05	04.12.05	04.14.05	04.21.05	**04.21.05**

Nominations Pending in the 109th Congress

(Nominations in Italics are priorities.)

(Nominations with an asterisk (*) have been referred to more than one Committee.)

Committee	Name	Position	Intent	Nominated	Hearing	Reported	Floor	Confirmed
Agriculture, Nutrition, & Forestry	None.							
Armed Services	Tobey, William H.	Dep. Admin., Defense Nuclear Nonproliferation, NNSA, DOE	05.11.06	05.11.06				
	Payton, Sue C.	Assist. Secretary, Acquisition, Research & Development, Air Force	04.25.06	04.25.06				
	Blair, Anita	Assistant Secretary, Manpower and Reserve Affairs, Air Force	04.13.06	04.24.06				
	Cohen, Benedict S.	General Counsel, Department of the Army, DoD	02.03.06	02.06.06				
	Dominguez, Michael	Deputy Under Secretary, Personnel and Readiness, DOD	11.21.05	12.13.05	02.15.06			
	Flory, Peter	Assistant Secretary of Defense, DOD	N/A	09.19.05				
(Recess Appointment: 08.02.05)	Flory, Peter	Assistant Secretary of Defense, DOD	01.24.05	01.24.05	N/A	07.28.05		
	Eggenberger, A.J.	Mem., Defense Nuclear Facilities Board and designate Chairm	06.29.05	06.29.05	N/A	10.27.05		
	McKenna, Andrew J.	Member, Nat'l Security Education Board	01.24.05	01.24.05	N/A	12.19.05		
Banking, Housing and Urban Affairs	Bair, Sheila C.	Chairman, FDIC	05.01.06	05.02.06				
	Lockhart, James B.	Director, Office of Federal Housing Enterprise Oversight, HUD	04.27.06	04.27.06				
	Cox, John W.	CFO, HUD	03.02.06	03.02.06	05.16.06			
	Rymer, Jon T.	Inspector General, FDIC	02.13.06	02.14.06	05.16.06			
	Lambright, James	President, Export-Import Bank	02.13.06	02.13.06	05.16.06			
	Bucelo, Armando J.	Director, Board of Directors, Securities Investor Protection Corp.	02.03.06	02.06.06	05.16.06			
	Farha, Todd S.	Director, Board of Directors, Securities Investor Protection Corp.	02.03.06	02.06.06	05.16.06			
	Simpson, James S.	Federal Transit Administrator, DoT	01.17.06	01.18.06	03.14.06			
	Couch, Robert M.	President, Government National Mortgage Association, HUD	01.04.06	01.18.06	03.14.06			
	Hardiman, William	Mem., Brd of Dir., Nat'l Instit. Of Blding Sciences	01.24.05	01.24.05	05.16.06			
Budget	**Portman, Rob*	Director, OMB	04.18.06	04.27.06	05.11.06			
Commerce, Science, and Transportation	Kneur, John M. R.	Assistant Secretary, Communications &Information, DOC	05.01.06	05.01.06				
	Martin, Kevin	Member, FCC	04.25.06	04.25.06				
	Rosenker, Mark V.	Chairman, NTSB	04.13.06	04.24.06				
	Sosa, Enrique J.	Member, Reform Board (Amtrak)	N/A	02.10.06				
	Hall, Floyd	Member, Reform Board (Amtrak)	N/A	02.10.06				
	Steinberg, Andrew	Assistant Secretary, Aviation & International Affairs, DoT	02.09.06	02.10.06				
	McDowell, Robert	Commissioner, FCC	02.03.06	02.06.06	03.09.06	03.16.06		
	Barrett, Thomas	Administrator, Pipeline & Hazardous Materials Safety Admin., DoT	01.24.06	01.25.06	02.07.06	03.16.06		
	Duvall, Tyler D.	Assistant Secretary, Transportation Policy, DoT	01.17.06	01.18.06	02.07.06	03.16.06		
	Nason, Nicole R.	Administrator, National Highway Traffic Safety Admin., DoT	01.17.06	01.18.06	02.07.06	03.16.06		
	Karr, Roger Shane	Assistant Secretary, Governmental Affairs, DoT	01.17.06	01.18.06	02.07.06	03.16.06		
(Recess Appointment: 01.04.06)	Sosa, Enrique J.	Member, Reform Board (Amtrak)	01.24.05	01.24.05				
(Recess Appointment: 01.04.06)	Hall, Floyd	Member, Reform Board (Amtrak)	01.24.05	01.24.05				

Committee	Name	Position	Intent	Nominated	Hearing	Reported	Floor	Confirmed
Energy and Natural Resources	Myers, Mark	Director, USGS, DoI	05.03.06	05.03.06				
	Kempthorne, Dirk	Secretary, Department of Interior	03.16.06	04.24.06	05.04.06	05.10.06		
	Moeller, Philip	Member, FERC	03.07.06	03.07.06				
	Wellinghof, Jon	Member, FERC	03.07.06	03.07.06				
	Orbach, Raymond	Under Secretary for Science, DOE	N/A	12.13.05	03.09.06	03.15.06		
	Bernhardt, David Longly	Solicitor, Department of the Interior	11.17.05	11.18.05	03.09.06	03.15.06		
	Sproat, Edward F.	Director, Civilian Radioactive Waste Management, DOE	09.07.05	09.08.05	11.10.05	11.16.05		
Environment and Public Works	Klein, Dale	Chairman, Nuclear Regulatory Commission (NRC)	04.27.06	04.27.06				
	O'Neill, Molly A.	Assistant Administrator, Environmental Information, EPA	03.27.06	03.27.06				
	Capka, J. Richard	Administrator, Federal Highway Administration, DoT	03.07.06	03.07.06	04.05.06	04.26.06		
	Wehrum, William L.	Assistant Administrator, Air and Radiation , EPA	02.27.06	02.27.06	04.05.06	04.26.06		
	Gulliford, James B.	Assistant Administrator, Toxic Substances, EPA	01.17.05	01.18.06	04.05.06	04.26.06		
(Recess Appointment: 01.19.05)	Lyons, Peter B.	Member, Nuclear Regulatory Commission (NRC)	02.14.05	02.14.05	04.20.05			
(Recess Appointment: 01.19.05)	Jaczko, Gregory B.	Member, Nuclear Regulatory Commission (NRC)	02.14.05	02.14.05	04.20.05			
	Butler, Michael	Member, Board of Trustees, Udall Foundation	01.24.05	01.24.05	04.06.05	04.13.05		
	Rappoport, D. Michael	Member, Board of Trustees, Udall Foundation	01.24.05	01.24.05	04.06.05	04.13.05		
Finance	Solomon, Eric	Assistant Secretary, Tax Policy, Treasury	05.08.06	05.09.06				
	Cherecwich, Paul	Member, Internal Revenue Service Oversight Board	04.27.06	05.01.06				
	Hammond, Donald V.	Member, Internal Revenue Service Oversight Board	04.27.06	05.01.06				
	West, Catherine G.	Member, Internal Revenue Service Oversight Board	04.27.06	05.01.06				
	Wince-Smith, Deborah	Member, Internal Revenue Service Oversight Board	04.27.06	05.01.06				
	Schwab, Susan	USTR, EOP	04.18.06	05.03.06	05.16.06			
	Basham, W. Ralph	Commissioner, Customs, DHS	01.30.06	01.31.06	04.05.06			
	Meron, Daniel	General Counsel, HHS	11.15.05	11.17.05				
(Recess Appointment: 04.19.06)	Palmer, John L.	Member, Brd of Trust., Fed. Supple. Med. Insurance Trust Fund	11.03.05	11.07.05	N/A	N/A	N/A	N/A
(Recess Appointment: 04.19.06)	Palmer, John L.	Member, Brd of Trust., Fed. Old-Age & Survivors Insur.Trust Fund	11.03.05	11.07.05	N/A	N/A	N/A	N/A
(Recess Appointment: 04.19.06)	Palmer, John L.	Member, Brd of Trust., Fed. Hospital Insurance Trust Fund	11.03.05	11.07.05	N/A	N/A	N/A	N/A
(Recess Appointment: 04.19.06)	Saving, Thomas R.	Member, Brd of Trust., Fed. Supple. Med. Insurance Trust Fund	11.03.05	11.07.05	N/A	N/A	N/A	N/A
(Recess Appointment: 04.19.06)	Saving, Thomas R.	Member, Brd of Trust., Fed. Old-Age & Survivors Insur. Trust Fund	11.03.05	11.07.05	N/A	N/A	N/A	N/A
(Recess Appointment: 04.19.06)	Saving, Thomas R.	Member, Brd of Trust., Fed. Hospital Insurance Trust Fund	11.03.05	11.07.05	N/A	N/A	N/A	N/A
	Maupin, John E.	Member, Social Security Advisory Board, SSAB	08.09.05	09.06.05				
	Brown, Jeffrey Robert	Member, Social Security Advisory Board, SSAB	01.04.05	01.04.05	12.14.05			
Foreign Relations	Brown, Gayleatha	Ambassador to the Republic of Benin, State	05.11.06	05.11.06				
	Coneway, Peter R.	Ambassador to Switzerland, State	05.11.06	05.11.06				
	Rocca, Christina	U.S. Representative to the Conference on Disarmament, State	05.11.06	05.11.06				
	Symington, W. Stuart	Ambassador to the Republic of Djibouti	05.08.06	05.08.06				
	Taylor, William B.	Ambassador to Ukraine, State	05.01.06	05.01.06	05.12.06			
	Liberi, Dawn M.	Amb. to the Islamic Republic of Mauritania, State	05.01.06	05.01.06				
	Wood, Michael	Ambassador to Sweden, State	05.01.06	05.01.06				

Committee	Name	Position	Intent	Nominated	Hearing	Reported	Floor	Confirmed
	Bradtke, Robert A.	Ambassador to the Republic of Croatia, State	04.27.06	04.27.06				
	Foley, April H.	Ambassador to the Republic of Hungary, State	04.25.06	04.25.06				
	Jacobson, Tracey Ann	Ambassador to the Republic of Tajikistan, State	04.25.06	04.25.06				
	Vasquez, Gaddi H.	U.S. Representative to the UN for Food and Agriculture	04.25.06	04.25.06				
	Sullivan, Dan	Assistant Secretary, Economic and Business Affairs, State	04.13.06	04.24.06	05.11.06			
	Ford, Robert	Ambassador to the Republic of Algeria, State	04.13.06	04.24.06				
	Rowe, Leslie	Amb. to Papua New Guinea, the Solomon Islands, and Vanuatu	04.13.06	04.24.06				
	Derse, Anne E.	Ambassador to the Azerbaijan Republic	04.13.06	04.24.06	05.12.06			
	Cloud, John A.	Ambassador to the Republic of Lithuania	04.06.06	04.06.06				
	Williamson, John Clint	Ambassador at Large for War Crime Issues	04.06.06	04.06.06				
	Bost, Eric	Ambassador to the Republic of South Africa	04.04.06	04.05.06				
	Hughes, Lisa	Ambassador to the Republic of Suriname	04.04.06	04.05.06	05.10.06			
	Wayne, E. Anthony	Ambassador to Argentina	04.04.06	04.05.06	05.10.06			
	Robinson, David M.	Ambassador to Co-Operative Republic of Guyana	04.04.06	04.05.06	05.10.06			
	Kirby, Michael	Ambassador to the Republic of Moldova, State	03.16.06	03.27.06				
	Minton, Mark	Ambassador to Mongolia, State	03.15.06	03.15.06	04.06.06			
	McCallum, Robert	Ambassador to Australia, State	03.10.06	03.13.06				
	Tichenor, Warren	U.S. Representative to the European Office of the UN	03.07.06	03.15.06				
	Ranneberger, Michael E.	Ambassador to the Republic of Kenya	03.07.06	03.07.06				
	Godec, Robert F.	Ambassador to the Republic of Tunisia	03.07.06	03.07.06	05.03.06			
	Staples, George McDade	Director General, Foreign Service, State	03.02.06	03.02.06	03.28.06	05.10.06		
	Sauerbrey, Ellen R.	Assistant Secretary, Population, Refugees, and Migration, State	N/A	02.10.06				
	Wallace, Roger W.	Member, Brd.of Direct., Inter-Amer. Foundation	N/A	02.10.06				
	Hogan, Nadina	Member, Brd.of Direct., Inter-Amer. Foundation	N/A	02.10.06				
	Gray, C. Boyden	Representative to the European Union, State	N/A	02.10.06				
	Brister, Patricia	U.S. Representative, Economic and Social Council, UN	02.07.06	02.08.06	03.28.06			
	Chellaraj, Rajkumar	Assistant Secretary, Administration,	01.24.06	01.25.06	03.28.06			
	Ameri, Goli	U.S. Representative, 60th Session, UN General Assembly	11.09.05	11.10.05				
	Acklie, Duane	U.S. Representative, 60th Session, UN General Assembly	11.09.05	11.10.05				
	O'Brien, Robert C.	U.S. Representative, 60th Session, UN General Assembly	11.09.05	11.10.05				
	McKinnon, Mark	Member, Broadcasting Board of Governors	10.17.05	10.17.05				
(Recess Appointment: 08.01.05)	Bolton, John R.	U.S. Rep., UN, State	N/A	09.19.05				
(Recess Appointment: 08.01.05)	Bolton, John R.	U.S. Rep., Amb. Rank, Sec. Council, UN, State	N/A	09.19.05				
(Recess Appointment: 01.04.06)	Sauerbrey, Ellen R.	Assistant Secretary, Population, Refugees, and Migration, State	08.31.05	09.06.05	10.25.05			
(Recess Appointment: 01.17.06)	Gray, C. Boyden	Representative to the European Union, State	07.22.05	07.25.05	09.19.05	10.25.05		
(Recess Appointment: 01.19.05)	Franco, Adolfo A.	Member, Brd.of Direct., Inter-Amer. Foundation(Renom 01.04.05)	02.14.05	02.14.05				
	Vaughn, Jack	Member, Brd.of Direct., Inter-Amer. Foundation	01.24.05	01.24.05				
(Recess Appointment: 01.04.06)	Wallace, Roger W.	Member, Brd.of Direct., Inter-Amer. Foundation	01.24.05	01.24.05				
	Tomlinson, Kenneth Y.	Member, Broadcasting Board of Governors	01.24.05	01.24.05				
	Tomlinson, Kenneth Y.	Chairman, Broadcasting Board of Governors	01.24.05	01.24.05				
	Hirschberg, D. Jeffrey	Member, Broadcasting Board of Governors	01.24.05	01.24.05				
(Recess Appointment: 01.04.06)	Hogan, Nadina	Member, Brd.of Direct., Inter-Amer. Foundation	01.24.05	01.24.05				

Committee	Name	Position	Intent	Nominated	Hearing	Reported	Floor	Confirmed
HELP	Vaughn, John R.	Member, National Council on Disability	05.08.06	05.09.06				
	Carlson, Victoria	Member, National Council on Disability	05.08.06	05.09.06				
	Colley, Chad	Member, National Council on Disability	05.08.06	05.09.06				
	Mattheiss, Lisa	Member, National Council on Disability	05.08.06	05.09.06				
	Justesen, Troy R.	Assistant Secretary, Vocational and Adult Ed., Education	05.08.06	05.08.06				
	Berger, Katherine	Member, National Museum and Library Services Board	05.03.06	05.05.06				
	Brosius, Karen	Member, National Museum and Library Services Board	05.03.06	05.05.06				
	Miaoulis, Ioannis	Member, National Museum and Library Services Board	05.03.06	05.05.06				
	Pickett, Sandra	Member, National Museum and Library Services Board	05.03.06	05.05.06				
	Orr-Cahall, Christina	Member, National Museum and Library Services Board	05.03.06	05.05.06				
	Starr, Kevin Owen	Member, National Museum and Library Services Board	05.03.06	05.05.06				
	Warder, Lawrence A.	CFO, Department of Education	04.25.06	04.25.06				
	Cooper, Ronald	General Counsel, EEOC	03.27.06	03.27.06				
	Tredick, Peter	Member, National Mediation Board	03.27.06	03.27.06				
	Hoglander, Harry	Member, National Mediation Board	03.27.06	03.27.06				
	von Eshenbach, Andrew	Commissioner, FDA, HHS	03.15.06	03.15.06				
	Stagg, J.C.A.	Member, Brd. of Trust., James Madison Mem. Fellowship Found.	03.13.06	03.13.06				
	Chiles, Jonann E.	Member, Brd. Of Directors, Legal Services Corporation	03.13.06	03.13.06				
	Bridges, Jerry Gayle	CFO, Corporation for National and Community Service	03.07.06	03.07.06				
	Kirsanow, Peter N.	Member, National Labor Relations Board	N/A	02.10.06				
	Schaumber, Peter	Member, National Labor Relations Board	N/A	02.10.06				
	Meisburg, Ronald E.	General Counsel, National Labor Relations Board	N/A	02.10.06				
	Rosenfeld, Arthur F.	Director, Federal Mediation and Conciliation Service	N/A	02.10.06				
	Walsh, Dennis P.	Member, National Labor Relations Board	N/A	02.10.06				
	Goldsmith, Stephen	Member, Brd.of Direct., CNCS	N/A	02.10.06				
	DeCamp, Paul	Administrator, Wage and Hour Division, DoL	01.30.06	01.31.06				
	Juaristi, Vince J.	Member, Brd.of Direct., CNCS	12.21.05	12.21.05				
(Recess Appointment: 01.04.06)	Goldsmith, Stephen	Member, Brd.of Direct., CNCS	12.19.05	12.20.05				
(Recess Appointment: 01.04.06)	Kirsanow, Peter N.	Member, National Labor Relations Board	11.15.05	11.17.05				
	Silver, Ron	Member, United States Institute of Peace	10.06.05	10.06.05				
	Van Rest, Judy	Member, United States Institute of Peace	10.06.05	10.06.05				
	Talbert, Kent D.	General Counsel, Education	09.27.05	09.28.05	N/A			
	Thompson, Horace A.	Member, Occupational Safety and Health Review Commission	09.27.05	09.28.05	N/A			
(Recess Appointment: 08.31.05)	Schaumber, Peter	Member, National Labor Relations Board	N/A	09.19.05				
	Stickler, Richard	Assistant Secretary, Mine Safety and Health, DOL	09.15.05	09.15.05	01.31.06	03.08.06		
(Recess Appointment: 04.19.06)	Madras, Bertha K.	Dep. Director, Demand Reduction, National Drug Control Policy	07.27.05	07.27.05	N/A	10.19.05	N/A	N/A
(Recess Appointment: 01.04.06)	Rosenfeld, Arthur F.	Director, Federal Mediation and Conciliation Service	07.21.05	07.21.05				
(Recess Appointment: 01.04.06)	Meisburg, Ronald E.	General Counsel, National Labor Relations Board	06.29.05	06.29.05				
	Holen, Arlene	Member, Federal Mine Safety and Health Review Commission	05.20.05	05.23.05	N/A	03.08.06		
(Recess Appointment: 01.17.06)	Walsh, Dennis P.	Member, National Labor Relations Board	04.27.05	04.27.05				
	Dolan, Michael	Member, Brd.of Direct., CNCS	03.29.05	04.04.05				

Committee	Name	Position	Intent	Nominated	Hearing	Reported	Floor	Confirmed
Homeland Security and Governmental Affairs	Williams, Ellen C.	Governor, United States Postal Service	05.08.06	05.09.06				
	Portman, Rob	Director, OMB	04.18.06	04.27.06	05.17.06			
	Denett, Paul	Administrator, Federal Procurement Policy, OMB	04.17.06	04.24.06				
	Paulison, R. David	Under Secretary, Federal Emergency Management, DHS	04.06.06	04.06.06				
	Doan, Lurita Alexis	Administrator, General Services Administration (GSA)	04.06.06	04.06.06				
	Barnett, Mickey D.	Governor, United States Postal Service	03.02.06	03.02.06				
	Tobin, Katherine C.	Governor, United States Postal Service	03.02.06	03.02.06				
	Cusick, Robert I.	Director, Office of Government Ethics	02.13.06	02.13.06				
	Henke, Tracy A.	Director, State and Local Govt., Coordination & Preparedness, DHS	N/A	02.10.06				
	Myers, Julie L.	Assist. Sec., Bureau of Immigration and Customs Enforcement, DHS	N/A	02.10.06				
	Norquist, David L.	CFO, DHS	01.17.06	01.18.06	05.08.06			
	Gray, S. Pamela	Judge of the D.C. Superior Court	01.11.06	01.25.06				
	Dalton, Carol A.	Associate Judge of the D.C. Superior Court	N/A	11.09.05				
	Acton, Mark	Commissioner, Postal Rate Commission	11.03.05	11.07.05	03.31.06	05.02.06		
(Recess Appointment: 01.04.06)	Henke, Tracy A.	Director, State and Local Govt., Coordination & Preparedness, DHS	07.13.05	07.14.05	12.08.05			
(Recess Appointment: 01.04.06)	*Myers, Julie L.	Assist. Sec., Bureau of Immigration and Customs Enforcement, DHS	06.29.05	06.29.05	09.15.05	10.07.05		
	Anderson, Jennifer M.	Assoc. Judge of the Superior Court of DC	02.14.05	02.14.05				
	Conboy, Stephen T.	U.S. Marshal, D.C. Superior Court	01.24.05	01.24.05				
Judiciary	Anderson, Thomas D.	U.S. Attorney for the District of Vermont	N/A	05.11.06				
	Gorsuch, Neil M.	U.S. Circuit Judge for the Tenth Circuit	N/A	05.10.06				
	Baker, Valerie L.	U.S. District Judge for the Central District of CA	N/A	05.04.06				
	Holmes, Jerome A.	U.S. Circuit Judge for the Tenth Circuit	N/A	05.04.06				
	Rosenberg, Charles P.	U.S. Attorney for the E. District of VA	N/A	05.04.06				
	Tydingco-Gatewood, Frances	Judge for the District Court of Guam	N/A	04.25.06				
	Gelpi, Gustavo Antonio	U.S. District Judge for the District of Puerto Rico	N/A	04.24.06				
	Gutierrez, Philip S.	U.S. District Judge for the Central District of California	N/A	04.24.06				
	Jordan, Daniel Porter	U.S. District Judge for the S. District of MS	N/A	04.24.06				
	Peterson, Erik C.	U.S. Attorney for the W. District of WI	N/A	04.24.06				
	Orton, Gary D.	U.S. Marshal for the District of Nevada	N/A	03.30.06				
	Wainstein, Kenneth L.	Assistant Attorney General, National Security Division, DOJ	03.13.06	03.13.06	05.02.06			
	Smith, Milan D.	U.S. Circuit Judge for the Ninth Circuit	N/A	02.14.06	04.25.06	05.04.06		
	Whitney, Frank D.	U.S. District Judge for the W. District of NC	N/A	02.14.06				
	Ikuta, Sandra Segal	U.S. Circuit Judge for the Ninth Circuit	N/A	02.08.06	05.02.06			
	Wallace, Michael B.	U.S. Circuit Judge for the Fifth Circuit	N/A	02.08.06				
	Bradbury, Steven G.	Assistant Attorney General, Legal Counsel, DOJ	N/A	01.25.06				
	Kavanaugh, Brett M.	U.S. Circuit Judge for the DC Circuit	N/A	01.25.06	05.09.06	05.11.06		
	Bryant, Vanessa Lynne	U.S. District Judge for the District of Connecticut	N/A	01.25.06				
	Bumb, Renee Marie	U.S. District Judge for the District of New Jersey	N/A	01.25.06	04.25.06	05.04.06		
	Guilford, Andrew J.	U.S. District Judge for the Central District of California	N/A	01.25.06				
	Hillman, Noel Lawerence	U.S. District Judge for the District of New Jersey	N/A	01.25.06	04.25.06	05.04.06		

Committee	Name	Position	Intent	Nominated	Hearing	Reported	Floor	Confirmed
	Wigenton, Susan Davis	U.S. District Judge for the District of New Jersey	N/A	01.25.06	04.25.06	05.04.06		
	Smith, Norman Randy	U.S. Circuit Judge for the Ninth Circuit	N/A	12.16.05	03.01.06	05.04.06		
(Recess Appointment: 08.31.05)	Fisher, Alice S.	Assistant Attorney General for Criminal Division, DOJ	N/A	09.19.05				
(Recess Appointment: 04.19.06)	O'Gara, James F. X.	Deputy Director, Supply Reduction, National Drug Control Policy	07.28.05	07.28.05	10.18.05	N/A	N/A	N/A
(Recess Appointment: 01.04.06)	*Myers, Julie L.	Assist. Sec., Bureau of Immigration and Customs Enforcement, DHS	06.29.05	06.29.05	10.18.05	11.07.05		
	Boyle, Terrence W.	U.S. Circuit Judge for the Fourth Circuit	02.14.05	02.14.05	03.03.05	06.16.05		
	Haynes, William James	U.S Circuit Judge for the Fourth Circuit	02.14.05	02.14.05				
	Myers, William Gerry	U.S. Circuit Judge for the Ninth Circuit	02.14.05	02.14.05	03.01.05	03.17.05		
	Cox, Sean F.	U.S. District Judge for the E. District of MI	02.14.05	02.14.05	05.02.06	05.11.06		
	Ludington, Thomas L.	U.S. District Judge for the E. District of MI	02.14.05	02.14.05	05.02.06	05.11.06		
	Sheridan, Peter G.	U.S. District Judge for the District of NJ	02.14.05	02.14.05	04.25.06	05.04.06		
	Aguigui, Earl C.	U.S. Marshal for the District of Guam and N. Mariana Islands, DOJ	02.14.05	02.14.05				
	Rivkin, David B.	Member, U.S. Foreign Claims Settlement Commission, DOJ	01.24.05	01.24.05				
Rules and Administration	Lenhard, Robert D.	Federal Election Commission (FEC)	N/A	02.10.06				
	Walther, Steven T.	Federal Election Commission (FEC)	N/A	02.10.06				
	Spakovsky, Hans Von	Federal Election Commission (FEC)	N/A	02.10.06				
	Mason, David M.	Federal Election Commission (FEC)	12.16.05	12.16.05				
(Recess Appointment: 01.04.06)	Lenhard, Robert D.	Federal Election Commission (FEC)	12.16.05	12.16.05				
(Recess Appointment: 01.04.06)	Walther, Steven T.	Federal Election Commission (FEC)	12.16.05	12.16.05				
(Recess Appointment: 01.04.06)	Spakovsky, Hans Von	Federal Election Commission (FEC)	12.16.05	12.16.05				
Small Business	Preston, Steven C.	Administrator, Small Business Administration	04.25.06	04.25.06				
Veterans' Affairs	Cooper, Daniel	Under Secretary, Benefits, Department of Veterans Affairs	03.30.06	03.30.06	N/A	04.27.06		
Intelligence	*Hayden, Gen. Michael*	Director, CIA	05.08.06	05.08.06	05.18.06			
	Rizzo, John A.	General Counsel, CIA	03.15.06	03.15.06				

From: Teague, Matthew L. <Matthew_L._Teague@who.eop.gov>
Sent: Monday, May 29, 2006 1:13 PM
To: Becker, Amanda; Bullock, Katja; Clark, David M.; Frans, Luke; Moy, Edmund C.; Reyes, Luis A.; Barker, Janae D.; Holden, Chelsea M.; Johanson, Aaron L.; Su, Sahra Y.; Walker, James H.; White, Sean C.; Christie, Jennifer K.; Curran, Kevin H.; Delatorre, Lindsey M.; Miller, Martha C.; Stone, Jonathan D.; Trent, Joshua
Subject: FW: Nominations Reports
Attachments: 05.26.06 Nominations Pending and Confirmed.xls; 05.26.06 Nominations Pending.xls

---

From: Dunne, Dianna L.
Sent: Friday, May 26, 2006 7:46 PM
To: Wolff, Candida P.; Wright, Liza; O'Hollaren, Sean B.; Badger, William D.; Moy, Edmund C.; Fiddelke, Debbie S.; Brown, Jamie E.; Emling, John G.; Hauck, Megan E.; Allen, Michael; Becker, Brenda L.; Swonger, Amy H.; Healy, Erin E.; Bullock, Katja; Kratovil, Lindley; Ransbottom, Sarah E.; Teague, Matthew L.; Roebke, Heather M.; Persinger, John M.; Drummond, Michael; Brosnahan, Jennifer R.; Rao, Neomi J.; Courtwright, Susan M.
Cc: Dunne, Dianna L.
Subject: Nominations Reports

Please find attached the comprehensive pending and confirmed nominations report and a report that has only pending nominations for the week ending Friday, May 26, 2006. If you have any questions, please contact me. Thank you. Regards, Dianna

The following nominations were confirmed this week:

#632, Brett Kavanaugh to be U.S. Circuit Judge for the D.C. District, confirmed 57-36
#672, General Michael Hayden to be Director of CIA, confirmed 78-15
#630, Dirk Kempthorne to be Secretary of the Interior, confirmed by voice vote
#693, General Michael Hayden for appointment in U.S. Air Force to the position of General
#443, Edward Sproat III to be Director of the Office of Civilian Radioactive Waste Management
#573, Raymond Orbach to be Under Secretary for Science, Department of Energy
#590, Roger Karr to be an Assistant Secretary of Transportation
#591, Tyler Duvall to be an Assistant Secretary of Transportation
#592, Nicole Nason to be Administrator of the National Highway Traffic Safety Administration
#593, Thomas Barrett to be Administrator of the Pipeline and Hazardous Materials Safety Administration
#595, Robert McDowell to be a Member of the Federal Communications Commission
#629, Susan Davis Wigenton to be United States District Judge for the District of New Jersey
#664, David Norquist to be Chief Financial Officer, Department of Homeland Security
#665, Robert Cusick, Jr. to be Director of the Office of Government Ethics
#615, Richard Capka to be Administrator of the Federal Highway Administration
#640, W. Ralph Basham to be Commissioner of Customs, Department of Homeland Security
#666, Robert Portman to be Director of the Office of Management and Budget
#667, Gregory Jaczko to be a Member of the Nuclear Regulatory Commission
#668, Gregory Jaczko to be a Member of the Nuclear Regulatory Commission
#669, Peter Lyons to be a Member of the Nuclear Regulatory Commission
#671, Dale Klein to be a Member of the Nuclear Regulatory Commission
#673, Duane Acklie to be an Alternate Representative of the US to the General Assembly of the United Nations
#674, Goli Ameri to be a Representative of the US to the General Assembly of the United Nations
#675, Robert O'Brien to be an Alternate Representative of the US to the General Assembly of the United Nations
#676, Rajkumar Chellaraj to be an Assistant Secretary of State
#677, Patricia Brister for the rank of Ambassador during service as Representative of the US on the Commission on the Status of Women of the Economic and Social Counsel of the United Nations

#678, Warren Tichenor to be Representative of the US to the Office of the United Nations and Other International Organizations in Geneva
#679, Daniel Sullivan to be an Assistant Secretary of State
#680, Robert Godec to be Ambassador to the Republic of Tunisia
#681, Mark Minton to be Ambassador to Mongolia
#682, Michael Kirby to be Ambassador to the Republic of Moldova
#683, Lisa Bobbie Schreiber Hughes to be Ambassador to the Republic of Suriname
#684, David Robinson to be Ambassador to the Cooperative Republic of Guyana
#685, John Cloud to be Ambassador to the Republic of Lithuania
#686, Robert Ford to be Ambassador to the People's Democratic Republic of Algeria
#687, Anne Derse to be Ambassador to the Republic of Azerbaijan
#688, April Foley to be Ambassador to the Republic of Hungary
#689, Tracey Jacobson to be Ambassador to the Republic of Tajikstan
#690, Robert Bradtke to be Ambassador to the Republic of Croatia
#691, William Taylor to be Ambassador to Ukraine
#692, Michael Wood to be Ambassador to Sweden
#694, William Hardiman to be a Member of the Board of Directors of the National Institute of Building Sciences
#695, Armando Bucelo, Jr. to be a Director of the Securities Investor Protection Corporation
#696, Todd Farha to be a Director of the Securities Investor Protection Corporation
#697, Todd Farha to be a Director of the Securities Investor Protection Corporation
#698, John Cox to be Chief Financial Officer, Department of Housing and Urban Development
#700, Gary Orton to be United States Marshal for the District of Nevada
#701, Erik Peterson to be United States Attorney for the Western District of Wisconsin
#702, Lurita Doan to be Administrator of General Services
#703, David Paulison to be Under Secretary for Federal Emergency Management, Department of Homeland Security

---

Dianna Dunne
Office of Legislative Affairs/Senate
The White House
Washington, D.C. 20502
(202) 456-2092

Nominations Pending and Confirmed in the 109th Congress

(Nominations in Bold have been confirmed.)

(Nominations in Italics are priorities.)

(Nominations with an asterisk (*) have been referred to more than one Committee.)

Committee	Name	Position	Intent	Nominated	Hearing	Reported	Floor	Confirmed
Agriculture, Nutrition, & Forestry	**Strachen, Linda A.**	Assistant Secretary, Congressional Relations, USDA	02.16.06	02.17.06	03.14.06	03.15.06	05.12.06	**05.12.06**
	Rutherford, Boyd Kevin	Assistant Secretary, Administration, USDA	01.27.06	01.27.06	03.14.06	03.15.06	05.12.06	**05.12.06**
	Buchanan, Gale A.	Under Secretary, Research, Education, and Economics, USDA	01.12.05	01.18.06	03.14.06	03.15.06	05.12.06	**05.12.06**
	Kesselman, Marc L.	General Counsel, Department of Agriculture	11.15.05	11.17.05	03.14.06	03.15.06	05.12.06	**05.12.06**
	Christopherson, Charle	CFO, USDA	09.07.05	09.08.05	11.10.05	11.10.05	11.10.05	**11.10.05**
	Andrew, James M.	Administrator, Rural Utilities Services, USDA	08.25.05	09.06.05	11.10.05	11.10.05	11.10.05	**11.10.05**
	Raymond, Richard	Under Secretary, Food Safety, USDA	05.26.05	05.26.05	06.22.05	07.01.05	07.01.05	**07.01.05**
	Lukken, Walter	Commissioner, CFTC, (Reapp.)	05.24.05	05.25.05	06.09.05	06.30.05	06.30.05	**06.30.05**
	Jeffrey, Reuben	Commissioner, and upon confirmation, Chairman., CFTC	05.17.05	05.17.05	06.09.05	06.30.05	06.30.05	**06.30.05**
	Jeffrey, Reuben	Commissioner, CFTC	05.17.05	05.17.05	06.09.05	06.30.05	06.30.05	**06.30.05**
	Connor, Charles F.	Deputy Secretary, USDA	03.11.05	03.14.05	04.06.05	04.12.05	04.27.05	**04.27.05**
	Dorr, Thomas C.	Under Secretary for Rural Develop., USDA	N/A	01.24.05	04.27.05	05.12.05	07.21.05	**07.21.05**
	Dorr, Thomas C.	Member, Commodity Credit Corp	N/A	01.24.05	04.27.05	05.12.05	07.21.05	**07.21.05**
	Johanns, Michael O.	Secretary, USDA	01.04.05	01.04.05	01.06.05	01.06.05	01.20.05	**01.20.05**
Armed Services	Tobey, William H.	Dep. Admin., Defense Nuclear Nonproliferation, NNSA, DOE	05.11.06	05.11.06				
	Payton, Sue C.	Assist. Secretary, Acquisition, Research & Development, Air Force	04.25.06	04.25.06				
	Blair, Anita	Assistant Secretary, Manpower and Reserve Affairs, Air Force	04.13.06	04.24.06				
	England, Gordon	Deputy Secretary, DOD	N/A	02.10.06	N/A	N/A	N/A	N/A
	Smith, Dorrance	Assistant Secretary, Public Affairs, DOD	N/A	02.10.06	N/A	N/A	N/A	N/A
	Cohen, Benedict S.	General Counsel, Department of the Army, DoD	02.03.06	02.06.06				
	D'Agostino, Thomas P.	Deputy Administrator, Defense Programs, NNSA, DoE	01.27.06	01.27.06	02.15.06	02.16.06	02.17.06	**02.17.06**
	Geren, Preston M.	Under Secretary of the Army, DoD	01.17.05	01.18.06	02.15.06	02.16.06	02.17.06	**02.17.06**
	Finley, James I.	Deputy Under Secretary, Acquisition and Technology, DOD	12.19.05	12.20.05	02.15.06	02.16.06	02.17.06	**02.17.06**
	Dominguez, Michael	Deputy Under Secretary, Personnel and Readiness, DOD	11.21.05	12.13.05	02.15.06			
(Recess Appointment: 01.04.06)	**Smith, Dorrance**	Assistant Secretary, Public Affairs, DOD	09.22.05	09.22.05	12.13.05	12.19.05	04.07.06	**04.07.06**
(Recess Appointment: 08.02.05)	Flory, Peter	Assistant Secretary of Defense, DOD	N/A	09.19.05				
(Recess Appointment: 08.09.05)	**Edelman, Eric S.**	Under Secretary, Policy, DOD	N/A	09.19.05	N/A	N/A	02.09.06	**02.09.06**
	Etter, Delores M.	Assist. Sec. of the Navy, Research, Develop., and Acquisition, DOD	09.06.05	09.06.05	10.25.05	10.27.05	10.28.05	**10.28.05**
	Wynne, Michael W.	Secretary of the Air Force, DOD	08.16.05	09.06.05	10.06.05	10.27.05	10.28.05	**10.28.05**
	Winter, Donald C.	Secretary of the Navy, DOD	08.16.05	09.06.05	10.06.05	10.27.05	11.10.05	**11.10.05**
	Young, John J.	Director, Defense Research and Engineering, DOD	07.28.05	07.28.05	10.25.05	10.27.05	10.28.05	**10.28.05**
	Eastin, Keith E.	Assistant Secretary, Installations and Environment, Army, DOD	06.29.05	06.29.05	07.28.05	07.28.05	07.29.05	**07.29.05**
	Eggenberger, A.J.	Mem., Defense Nuclear Facilities Board and designate Chair	06.29.05	06.29.05	N/A	10.27.05		
	Bell, Phillip Jackson	Dep. Und. Sec., Logistics and Material Readiness, DOD	06.28.05	06.28.05	07.28.05	07.28.05	07.29.05	**07.29.05**
	Sega, Ronald M.	Under Secretary, Air Force, DOD	06.28.05	06.28.05	07.28.05	07.28.05	07.29.05	**07.29.05**
	Grimes, John G.	Assistant Secretary, Networks and Information Integration, DOD	06.16.05	06.16.05	07.28.05	10.27.05	10.28.05	**10.28.05**
	Anderson, William C.	Assist. Sec., Installations and Environment, Air Force, DOD	05.26.05	05.26.05	07.28.05	10.27.05	10.28.05	**10.28.05**

Committee	Name	Position	Intent	Nominated	Hearing	Reported	Floor	Confirmed
	***Rispoli, James A.**	Assistant Secretary, Environmental Management, DOE	05.17.05	05.17.05	06.29.05	06.30.05	07.29.05	**07.29.05**
(Recess Appointment: 08.09.05)	**Edelman, Eric S.**	Under Secretary, Policy, DOD	05.16.05	05.16.05	06.29.05	07.29.05	NA	NA
	Stanley, Daniel R.	Assistant Secretary, Legislative Affairs, DOD	05.13.05	05.16.05	06.29.05	06.30.05	06.30.05	**06.30.05**
	Krieg, Kenneth J.	Under Sec., Acquisition, Technology, and Logistics, DOD	04.01.05	04.04.05	04.21.05	05.25.05	05.26.05	**05.26.05**
(Recess Appointment: 01.04.06)	***England, Gordon***	Deputy Secretary, DOD	03.31.05	04.07.05	04.19.05	07.29.05	04.06.06	**04.06.06**
(Recess Appointment: 04.01.05)	**Turner, Sue Ellen**	Member, BRAC	03.15.05	03.15.05	NA	NA	NA	NA
(Recess Appointment: 04.01.05)	**Skinner, Samuel Knox**	Member, BRAC	03.15.05	03.15.05	NA	NA	NA	NA
(Recess Appointment: 04.01.05)	**Newton, Lloyd Warren**	Member, BRAC	NA	NA	NA	NA	NA	NA
(Recess Appointment: 04.01.05)	**Hill, James T.**	Member, BRAC	03.15.05	03.15.05	NA	NA	NA	NA
(Recess Appointment: 04.01.05)	**Hansen, James V.**	Member, BRAC	03.15.05	03.15.05	NA	NA	NA	NA
(Recess Appointment: 04.01.05)	**Gehman, Harold W.**	Member, BRAC	03.15.05	03.15.05	NA	NA	NA	NA
(Recess Appointment: 04.01.05)	**Coyle, Philip**	Member, BRAC	03.15.05	03.15.05	NA	NA	NA	NA
(Recess Appointment: 04.01.05)	**Bilbray, James H.**	Member, BRAC	03.15.05	03.15.05	NA	NA	NA	NA
(Recess Appointment: 04.01.05)	**Principi, Anthony J.**	Member and Chairman, BRAC	03.04.05	03.04.05	03.15.05	03.17.05	NA	NA
	Woodley, John Paul	Assistant Secretary of the Army, DOD	01.24.05	01.24.05	02.15.05	03.17.05	05.12.05	**05.12.05**
	Carr, James William	Member, Nat'l Security Education Board	01.24.05	01.24.05	N/A	03.17.05	03.17.05	**03.17.05**
	Dennison, George M.	Member, Nat'l Security Education Board	01.24.05	01.24.05	N/A	03.17.05	03.17.05	**03.17.05**
	McKenna, Andrew J.	Member, Nat'l Security Education Board	01.24.05	01.24.05	N/A	12.19.05		
	Skinner, Kiron K.	Member, Nat'l Security Education Board	01.24.05	01.24.05	N/A	03.17.05	03.17.05	**03.17.05**
(Recess Appointment: 08.02.05)	Flory, Peter	Assistant Secretary of Defense, DOD	01.24.05	01.24.05	N/A	07.28.05	N/A	N/A
	Penn, Buddie J.	Assistant Secretary, Navy, DOD	01.24.05	01.24.05	02.15.05	02.17.05	02.17.05	**02.17.05**
Banking, Housing and Urban Affairs	Kohn, Donald	Vice Chairman, Board of Governors, Federal Reserve System	05.18.06	05.18.06				
	Casey, Kathy	Commissioner, SEC	05.18.06	05.18.06				
	Bair, Sheila C.	Chairman, FDIC	05.01.06	05.02.06				
	Lockhart, James B.	Director, Office of Federal Housing Enterprise Oversight, HUD	04.27.06	04.27.06				
	Cox, John W.	CFO, HUD	03.02.06	03.02.06	05.16.06	05.25.06	05.26.06	**05.26.06**
	Rymer, Jon T.	Inspector General, FDIC	02.13.06	02.14.06	05.16.06			
	Lambright, James	President, Export-Import Bank	02.13.06	02.13.06	05.16.06			
	Bucelo, Armando J.	Director, Board of Directors, Securities Investor Protection Corp.	02.03.06	02.06.06	05.16.06	05.25.06	05.26.06	**05.26.06**
	Farha, Todd S.	Director, Board of Directors, Securities Investor Protection Corp.	02.03.06	02.06.06	05.16.06	05.25.06	05.26.06	**05.26.06**
	Lazear, Edward P.	Member, Council of Economic Advisors, EOP	01.30.06	01.31.06	02.14.06	02.16.06	02.17.06	**02.17.06**
	Warsh, Kevin	Member, Board of Governors, Federal Reserve System	01.27.06	01.27.06	02.14.06	02.16.06	02.17.06	**02.17.06**
	Kroszner, Randall Scott	Member, Board of Governors, Federal Reserve System	01.27.06	01.27.06	02.14.06	02.16.06	02.17.06	**02.17.06**
	Simpson, James S.	Federal Transit Administrator, DoT	01.17.06	01.18.06	03.14.06			
	Couch, Robert M.	President, Government National Mortgage Association, HUD	01.04.06	01.18.06	03.14.06			
	Bernanke, Ben S.	Chairman, Board of Governors, Federal Reserve System	10.24.05	11.01.05	11.15.05	11.16.05	01.31.06	**01.31.06**
	Bernanke, Ben S.	Member, Board of Governors, Federal Reserve System	10.24.05	11.01.05	11.15.05	11.16.05	01.31.06	**01.31.06**
	Hyland, Gigi	Member, National Credit Union Administration Board	09.29.05	09.29.05	10.25.05	11.03.05	11.07.05	**11.07.05**
	Baicker, Katherine	Member, Council of Economic Advisers, EOP	09.21.05	09.22.05	10.25.05	11.03.05	11.04.05	**11.04.05**
	Slaughter, Matthew	Member, Council of Economic Advisers, EOP	09.21.05	09.22.05	10.25.05	11.03.05	11.04.05	**11.04.05**
	Cabrera, Orlando J.	Assistant Secretary, Public and Indian Housing, HUD	08.19.05	09.06.05	10.25.05	11.03.05	11.04.05	**11.04.05**

Committee	Name	Position	Intent	Nominated	Hearing	Reported	Floor	Confirmed
	Lavin, Franklin L.	Under Secretary, International Trade, DOC	07.29.05	07.29.05	09.15.05	09.29.05	10.28.05	**10.28.05**
(Withdrawn on 09.19.05)	Neese, Terry	Director of the Mint, Treasury	07.29.05	07.29.05	09.20.05	N/A	N/A	N/A
	Henry, Emil W.	Assistant Secretary, Financial Institutions, Treasury	07.28.05	07.28.05	09.20.05	09.29.05	10.07.05	**10.07.05**
	Gottfried, Keith E.	General Counsel, HUD	07.27.05	07.27.05	09.15.05	09.29.05	10.07.05	**10.07.05**
	Gruenberg, Martin	Member, FDIC (For a term expiring 12/27/2012) (Reapp.)	N/A	07.25.05	07.26.05	07.28.05	07.29.05	**07.29.05**
	Gruenberg, Martin	Vice Chairperson, FDIC	07.22.05	07.22.05	07.26.05	07.28.05	07.29.05	**07.29.05**
	Gruenberg, Martin	Member of the Board of Directors, FDIC	07.22.05	07.22.05	07.26.05	07.28.05	07.29.05	**07.29.05**
	Nazareth, Annette	Member, Securities and Exchange Commission	07.22.05	07.22.05	07.26.05	07.28.05	07.29.05	**07.29.05**
	Campos, Roel C.	Member, Securities and Exchange Commission	07.22.05	07.22.05	07.26.05	07.28.05	07.29.05	**07.29.05**
	Williams, Darlene F.	Assistant Secretary, Policy Develop. & Research, HUD	07.22.05	07.25.05	09.15.05	09.29.05	10.07.05	**10.07.05**
	Nelson, Keith A.	Assistant Secretary, Administration, HUD	07.11.05	07.12.05	09.15.05	09.29.05	10.07.05	**10.07.05**
	O'Brien, Patrick M.	Assistant Secretary, Terrorist Financing, Treasury	N/A	06.29.05	09.20.05	09.29.05	10.07.05	**10.07.05**
	Kendrick, Kim	Assistant Secretary, Fair Housing and Equal Opportunity, HUD	06.29.05	06.29.05	09.15.05	09.29.05	10.07.05	**10.07.05**
	McCormick, David H.	Under Secretary, Export Administration, DOC	06.28.05	06.28.05	09.15.05	09.29.05	10.07.05	**10.07.05**
	Jackson, Daryl W.	Assistant Secretary, Export Enforcement, DOC	06.28.05	06.28.05	09.15.05	09.29.05	10.07.05	**10.07.05**
	Cox, Christopher	Commissioner, and upon confirmation, Chairman, SEC	06.02.05	06.30.05	07.26.05	07.28.05	07.29.05	**07.29.05**
	***Hernandez, Israel**	Assist. Sec. & Dir. Gen., US & Foreign Commercial Service, DoC	05.26.05	05.26.05	09.15.05	09.29.05	10.07.05	**10.07.05**
	Reich, John M.	Director, Thrift Supervision, Treasury, for a term of 5 years	06.06.05	06.06.05	07.26.05	07.28.05	07.29.05	**07.29.05**
	Hood, Rodney E.	Member, National Credit Union Administration Board	04.29.05	05.09.05	10.25.05	11.03.05	11.07.05	**11.07.05**
(Withdrawn on 06.06.05)	Reich, John M.	Director, Thrift Supervision, Treasury	04.26.05	05.25.05	N/A	N/A	N/A	N/A
	Montgomery, Brian D.	Asst. Sec., Housing & designate Fed. Housing Comm., HUD	04.12.05	04.25.05	05.25.05	06.09.05	06.13.05	**06.13.05**
	Bernanke, Ben S.	Member, Council of Economic Advisers, EOP	04.01.05	04.27.05	05.25.05	06.09.05	06.15.05	**06.15.05**
	Dugan, John	Comptroller of the Currency, Treas.	02.28.05	02.28.05	07.26.05	07.28.05	07.29.05	**07.29.05**
	Hardiman, William	Mem., Brd of Dir., Nat'l Instit. Of Bldng Sciences	01.24.05	01.24.05	05.16.06	05.25.06	05.26.06	**05.26.06**
	Patenaude, Pamela	Assistant Sec., Community Planning and Development, HUD	01.24.05	01.24.05	N/A	04.15.05	04.15.05	**04.15.05**
	Rosenfeld, Ronald	Member, Board of Directors, Federal Housing Finance Board	01.24.05	01.25.05	03.01.05	03.09.05	03.16.05	**03.16.05**
Budget	***Portman, Rob***	Director, OMB	04.18.06	04.27.06	05.11.06	05.23.06	05.26.06	**05.26.06**
Commerce, Science, and Transportation	Biden, R. Hunter	Member, Reform Board (Amtrak)	05.16.06	05.16.06				
	McLean, Donna R.	Member, Reform Board (Amtrak)	05.16.06	05.16.06				
	Hill, John H.	Administrator, Federal Motor Carrier Safety Administration	05.16.06	05.16.06				
	Kneur, John M. R.	Assistant Secretary, Communications &Information, DOC	05.01.06	05.01.06				
	Martin, Kevin	Member, FCC	04.25.06	04.25.06				
	Rosenker, Mark V.	Chairman, NTSB	04.13.06	04.24.06				
(Withdrawn: 04.24.06)	Emling, John G.	Assistant Secretary, Legislative & Intergovernmental Affairs, DOC	02.23.06	02.27.06	N/A	N/A	N/A	N/A
	Sosa, Enrique J.	Member, Reform Board (Amtrak)	N/A	02.10.06				
	Hall, Floyd	Member, Reform Board (Amtrak)	N/A	02.10.06				
	Steinberg, Andrew	Assistant Secretary, Aviation & International Affairs, DoT	02.09.06	02.10.06				
	McDowell, Robert	Commissioner, FCC	02.03.06	02.06.06	03.09.06	03.16.06	05.26.06	**05.26.06**
	Barrett, Thomas	Administrator, Pipeline & Hazardous Materials Safety Admin., DoT	01.24.06	01.25.06	02.07.06	03.16.06	05.26.06	**05.26.06**
	Duvall, Tyler D.	Assistant Secretary, Transportation Policy, DoT	01.17.06	01.18.06	02.07.06	03.16.06	05.26.06	**05.26.06**

Committee	Name	Position	Intent	Nominated	Hearing	Reported	Floor	Confirmed
	Nason, Nicole R.	Administrator, National Highway Traffic Safety Admin., DoT	01.17.06	01.18.06	02.07.06	03.16.06	05.26.06	**05.26.06**
	Karr, Roger Shane	Assistant Secretary, Governmental Affairs, DoT	01.17.06	01.18.06	02.07.06	03.16.06	05.26.06	**05.26.06**
(Withdrawn on 03.27.06)	Sanborn, David C.	Administrator, Maritime Administration, DoT	01.17.06	01.18.06	02.07.06	N/A	N/A	N/A
	Cresanti, Robert C.	Under Secretary, Technology, DOC	11.10.05	11.10.05	02.07.06	03.16.06	03.16.06	**03.16.06**
	Tate, Deborah Taylor	Member, Federal Communications Commission (FCC)	11.09.05	11.09.05	12.13.05	12.13.05	12.21.05	**12.21.05**
	Copps, Michael Joseph	Member, Federal Communications Commission (FCC)	11.09.05	11.09.05	12.13.05	12.13.05	12.21.05	**12.21.05**
	Rosch, J. Thomas	Commissioner, Federal Trade Commission (FTC)	09.29.05	09.29.05	11.14.05	11.17.05	12.17.05	**12.17.05**
	Dale, Shana L.	Deputy Administrator, NASA	09.09.05	09.13.05	11.01.05	11.02.05	11.04.05	**11.04.05**
	Higgins, Kathryn	Member, National Transportation Safety Board (NTSB)	07.28.05	07.28.05	11.01.05	11.02.05	12.17.05	**12.17.05**
	Kovacic, William E.	Commissioner, Federal Trade Commission (FTC)	07.28.05	07.28.05	11.14.05	11.17.05	12.17.05	**12.17.05**
	Dye, Rebecca F.	Commissioner, Federal Maritime Commission	07.11.05	07.12.05	N/A	07.21.05	07.22.05	**07.22.05**
	***Hernandez, Israel**	Assist. Sec. & Dir. Gen., US & Foreign Commercial Service, DoC	05.26.05	05.26.05	06.16.05	06.23.05	10.07.05	**10.07.05**
	Jeffrey, William Alan	Director, NIST, DOC	05.24.05	05.25.05	06.16.05	06.23.05	07.22.05	**07.22.05**
	Kaveeshwar, Ashok	Administrator, Research and Innov. Tech. Admin., DOT	05.24.05	05.25.05	06.16.05	06.23.05	06.30.05	**06.30.05**
	***Hawley, Edmund S.**	Asst. Sec., Transportation Security Administration, DHS	05.06.05	05.19.05	06.16.05	06.23.05	07.22.05	**07.22.05**
	Sullivan, John J.	General Counsel, DOC	04.26.05	05.09.05	05.18.05	06.23.05	07.22.05	**07.22.05**
	Sheinberg, Phyllis F.	Asst. Sec., Budgets and Programs and CFO, DOT	04.12.05	04.14.05	04.26.05	04.27.05	04.28.05	**04.28.05**
	Cino, Maria	Deputy Secretary, DOT	04.06.05	04.06.05	04.26.05	04.27.05	05.11.05	**05.11.05**
	Sampson, David A.	Deputy Secretary, DOC (Designated Acting on 05.02.05)	04.01.05	04.04.05	05.18.05	06.23.05	07.22.05	**07.22.05**
(Withdrawn on 12.13.05)	Connors, Ellen Engleman	Chairman, National Transportation Safety Board (NTSB)	03.24.05	04.04.05	N/A	N/A	N/A	N/A
	Rosenker, Mark V.	Member, National Transportation Safety Board (NTSB)	03.24.05	04.04.05	11.01.05	11.02.05	12.17.05	**12.17.05**
	Boardman, Joseph H.	Administrator, Federal Railroad Administration, DOT	03.17.05	03.17.05	04.12.05	04.27.05	04.28.05	**04.28.05**
	Griffin, Michael D.	Administrator, NASA	03.11.05	03.14.05	04.12.05	04.13.05	04.13.05	**04.13.05**
	Nord, Nancy Ann	Commissioner, CPSC, 7 yrs. term from 10.27.05	02.28.05	02.28.05	04.12.05	04.27.05	04.28.05	**04.28.05**
	Nord, Nancy Ann	Commissioner, CPSC, for term expiring 10.26.05	02.28.05	02.28.05	04.12.05	04.27.05	04.28.05	**04.28.05**
	Cobey, William	Mem., Brd of Dir., Metro. Wash. Airports Auth.	02.28.05	02.28.05	04.12.05	04.27.05	04.28.05	**04.28.05**
(Recess Appointment: 01.04.06)	Sosa, Enrique J.	Member, Reform Board (Amtrak)	01.24.05	01.24.05				
(Recess Appointment: 01.04.06)	Hall, Floyd	Member, Reform Board (Amtrak)	01.24.05	01.24.05				
	Gutierrez, Carlos M.	Secretary, DOC	01.04.05	01.04.05	01.05.05	01.06.05	01.24.05	**01.24.05**
Energy and Natural Resources	Correll, John Ray	Director, Office of Surface Mining Reclamation &Enforce., DoI	05.16.06	05.16.06				
	Myers, Mark	Director, USGS, DoI	05.03.06	05.03.06				
	***Kempthorne, Dirk**	Secretary, Department of Interior	03.16.06	04.24.06	05.04.06	05.10.06	05.26.06	**05.26.06**
	Moeller, Philip	Member, FERC	03.07.06	03.07.06	06.08.06			
	Wellinghof, Jon	Member, FERC	03.07.06	03.07.06	06.08.06			
	Spurgeon, Dennis R.	Assistant Secretary, Nuclear Energy, DOE	02.13.06	02.13.06	03.09.06	03.15.06	03.27.06	**03.27.06**
	Karsner, Alexander	Assistant Secretary, EERE, DOE	12.21.05	12.21.05	03.09.06	03.15.06	03.16.06	**03.16.06**
	Orbach, Raymond	Under Secretary for Science, DOE	N/A	12.13.05	03.09.06	03.15.06	05.26.06	**05.26.06**
	Bernhardt, David Longly	Solicitor, Department of the Interior	11.17.05	11.18.05	03.09.06	03.15.06		
	Sproat, Edward F.	Director, Civilian Radioactive Waste Management, DOE	09.07.05	09.08.05	11.10.05	11.16.05	05.26.06	**05.26.06**
	Jarrett, Jeffrey D.	Assistant Secretary, Fossil Energy, DOE	08.31.05	09.06.05	11.10.05	11.16.05	12.17.05	**12.17.05**
	***Rispoli, James A.**	Assistant Secretary, Environmental Management, DOE	05.17.05	05.17.05	07.12.05	07.21.05	07.29.05	**07.29.05**

Committee	Name	Position	Intent	Nominated	Hearing	Reported	Floor	Confirmed
	Limbaugh, Mark A.	Assistant Secretary, Water and Science, DOI	05.10.05	05.11.05	07.14.05	07.21.05	07.22.05	**07.22.05**
	Sigal, Jill L.	Asst. Sec., Congressional and Intergovernmental, DOE	05.06.05	05.09.05	07.12.05	07.21.05	07.28.05	**07.28.05**
	Weimer, R. Thomas	Assist. Sec., Policy, Management, and Budget, DOI	05.02.05	05.09.05	07.14.05	07.21.05	12.21.05	**12.21.05**
	Hill, David R.	General Counsel, DOE	04.12.05	04.14.05	07.12.05	07.21.05	07.28.05	**07.28.05**
	Garman, David	Under Secretary, DOE	03.04.05	03.04.05	04.06.05	04.13.05	06.15.05	**06.15.05**
	Sell, Jeffrey Clay	Deputy Secretary, DOE	02.08.05	02.28.05	03.09.05	03.16.05	03.17.05	**03.17.05**
	Scarlett, Patricia Lynn	Deputy Secretary, DOI	02.18.05	02.18.05	03.09.05	03.16.05	11.18.05	**11.18.05**
	Bodman, Samuel W.	Secretary, DOE	01.04.05	01.04.05	01.19.05	01.26.05	01.31.05	**01.31.05**
Environment and Public Works	**Klein, Dale**	Chairman, Nuclear Regulatory Commission (NRC)	04.27.06	04.27.06	05.17.06	05.23.06	05.26.06	**05.26.06**
	O'Neill, Molly A.	Assistant Administrator, Environmental Information, EPA	03.27.06	03.27.06	05.17.06	05.23.06		
	Capka, J. Richard	Administrator, Federal Highway Administration, DoT	03.07.06	03.07.06	04.05.06	04.26.06	05.26.06	**05.26.06**
	Wehrum, William L.	Assistant Administrator, Air and Radiation , EPA	02.27.06	02.27.06	04.05.06	04.26.06		
	Gulliford, James B.	Assistant Administrator, Toxic Substances, EPA	01.17.05	01.18.06	04.05.06	04.26.06		
	DePriest, Donald R.	Member, TVA	12.21.05	12.21.05	02.08.06	02.15.06	03.03.06	**03.03.06**
	Thrailkill, Howard	Member, TVA	12.21.05	12.21.05	02.08.06	02.15.06	03.03.06	**03.03.06**
	Williams, Susan R.	Member, TVA	12.21.05	12.21.05	02.08.06	02.15.06	03.03.06	**03.03.06**
	Bottorff, Dennis	Member, TVA	11.17.05	11.17.05	02.08.06	02.15.06	03.03.06	**03.03.06**
	Duncan, Robert M.	Member, TVA	11.17.05	11.17.05	02.08.06	02.15.06	03.03.06	**03.03.06**
	Sansom, William	Member, TVA	11.17.05	11.17.05	02.08.06	02.15.06	03.03.06	**03.03.06**
(Withdrawn on 12.21.05)	Thrailkill, Howard	Member, TVA	11.17.05	11.17.05	N/A	N/A	N/A	N/A
(Withdrawn on 12.21.05)	Williams, Susan R.	Member, TVA	11.17.05	11.17.05	N/A	N/A	N/A	N/A
	Bracy, Terrence L.	Member, Board of Trustees, Udall Foundation	09.29.05	10.06.05	02.08.06	02.15.06	02.16.06	**02.16.06**
	Gray, Lyons	Chief Financial Officer, EPA	09.06.05	09.06.05	09.22.05	10.06.05	10.07.05	**10.07.05**
	Baruah, Santanu K.	Assist. Sec., Econ. Develop., DOC (Designated Acting on 09.15.05)	08.31.05	09.06.05	09.22.05	10.06.05	12.17.05	**12.17.05**
	McGaffigan, Edward	Member, Nuclear Regulatory Commission (NRC)	07.28.05	07.28.05	09.22.05	10.06.05	10.07.05	**10.07.05**
	Gray, George M.	Assistant Administrator, Research and Development, EPA	07.28.05	07.28.05	09.22.05	10.06.05	10.07.05	**10.07.05**
	Hall, H. Dale	Director, U.S. Fish and Wildlife Services, DOI	07.15.05	07.18.05	09.22.05	10.06.05	10.07.05	**10.07.05**
	Bodine, Susan P.	Assistant Administrator, Solid Waste, EPA	06.28.05	06.28.05	07.14.05	07.20.05	12.17.05	**12.17.05**
	Nakayama, Granta Y.	Assist. Administrator, Enforcement & Compliance Assurance, EPA	06.23.05	06.23.05	07.14.05	07.20.05	07.29.05	**07.29.05**
	Peacock, Marcus	Deputy Administrator, EPA	06.01.05	06.06.05	07.14.05	07.20.05	07.28.05	**07.28.05**
	Johnson, Stephen L.	Administrator, EPA	03.04.05	03.17.05	04.06.05	04.13.05	04.28.05	**04.28.05**
(Recess Appointment: 01.19.05)	**Lyons, Peter B.**	Member, Nuclear Regulatory Commission (NRC)	02.14.05	02.14.05	04.20.05	05.23.06	05.26.06	**05.26.06**
(Recess Appointment: 01.19.05)	**Jaczko, Gregory B.**	Member, Nuclear Regulatory Commission (NRC)	02.14.05	02.14.05	04.20.05	05.23.06	05.26.06	**05.26.06**
	Grisoli, William T.	Member, MS River Commission	02.08.05	02.08.05	04.06.05	04.13.05	04.27.05	**04.27.05**
	Butler, Michael	Member, Board of Trustees, Udall Foundation	01.24.05	01.24.05	04.06.05	04.13.05		
	Rappoport, D. Michael	Member, Board of Trustees, Udall Foundation	01.24.05	01.24.05	04.06.05	04.13.05		
	Riley, Maj. Gen. Don T.	Member & Pres., MS River Commission	01.24.05	01.24.05	04.06.05	04.13.05	04.27.05	**04.27.05**
	Luna, Luis	Assistant Administrator, EPA	01.24.05	01.24.05	04.06.05	04.13.05	04.27.05	**04.27.05**
	Woodley, John Paul	Assistant Secretary of the Army, DOD	01.24.05	01.24.05	04.06.05	04.13.05	05.12.05	**05.12.05**
(Withdrawn on 06.16.05)	Skinner, Thomas V.	Assistant Administrator, EPA	01.24.05	01.24.05	N/A	N/A	N/A	N/A
(Withdrawn on 07.29.05)	Konetzni, Albert Henry	Member, NRC	01.04.05	01.04.05	N/A	N/A	N/A	N/A

Committee	Name	Position	Intent	Nominated	Hearing	Reported	Floor	Confirmed
Finance	Solomon, Eric	Assistant Secretary, Tax Policy, Treasury	05.08.06	05.09.06				
	Cherecwich, Paul	Member, Internal Revenue Service Oversight Board	04.27.06	05.01.06				
	Hammond, Donald V.	Member, Internal Revenue Service Oversight Board	04.27.06	05.01.06				
	West, Catherine G.	Member, Internal Revenue Service Oversight Board	04.27.06	05.01.06				
	Wince-Smith, Deborah	Member, Internal Revenue Service Oversight Board	04.27.06	05.01.06				
	Schwab, Susan	USTR, EOP	04.18.06	05.03.06	05.16.06	05.22.06		
	Basham, W. Ralph	Commissioner, Customs, DHS	01.30.06	01.31.06	04.05.06	05.18.06	05.26.06	**05.26.06**
	Crowder, Richard T.	Chief Agriculture Negotiator, USTR, EOP	11.16.05	11.17.05	12.14.05	12.16.05	12.17.05	**12.17.05**
	Meron, Daniel	General Counsel, HHS	11.15.05	11.17.05				
	Spooner, David	Assistant Secretary, Import Administration, DOC	11.10.05	11.10.05	12.14.05	12.16.05	12.17.05	**12.17.05**
(Recess Appointment: 04.19.06)	Palmer, John L.	Member, Brd of Trust., Fed. Supple. Med. Insurance Trust Fund	11.03.05	11.07.05	N/A	N/A	N/A	N/A
(Recess Appointment: 04.19.06)	Palmer, John L.	Member, Brd of Trust., Fed. Old-Age & Survivors Insur.Trust Fund	11.03.05	11.07.05	N/A	N/A	N/A	N/A
(Recess Appointment: 04.19.06)	Palmer, John L.	Member, Brd of Trust., Fed. Hospital Insurance Trust Fund	11.03.05	11.07.05	N/A	N/A	N/A	N/A
(Recess Appointment: 04.19.06)	Saving, Thomas R.	Member, Brd of Trust., Fed. Supple. Med. Insurance Trust Fund	11.03.05	11.07.05	N/A	N/A	N/A	N/A
(Recess Appointment: 04.19.06)	Saving, Thomas R.	Member, Brd of Trust., Fed. Old-Age & Survivors Insur. Trust Fund	11.03.05	11.07.05	N/A	N/A	N/A	N/A
(Recess Appointment: 04.19.06)	Saving, Thomas R.	Member, Brd of Trust., Fed. Hospital Insurance Trust Fund	11.03.05	11.07.05	N/A	N/A	N/A	N/A
	Schwab, Susan Rasinski	Deputy USTR, EOP	N/A	11.02.05	N/A	11.10.05	11.10.05	**11.10.05**
	Schwab, Susan Rasinski	Deputy USTR, EOP	N/A	10.06.05	10.18.05	10.25.05	10.28.05	**10.28.05**
	Fratto, Antonio	Assistant Secretary, Public Affairs, Treasury	N/A	10.06.05	12.14.05	12.16.05	12.17.05	**12.17.05**
	Bohigian, David Steele	Assistant Secretary, Market Access and Compliance, DOC	N/A	10.06.05	12.14.05	12.16.05	12.17.05	**12.17.05**
	Bhatia, Karan K.	Deputy USTR, EOP	09.13.05	09.15.05	10.18.05	10.25.05	10.28.05	**10.28.05**
	Halpern, James S.	Judge of the United States Tax Court	N/A	09.06.05	10.18.05	10.25.05	10.28.05	**10.28.05**
	Lowery, Clay	Deputy Under Secretary, International Affairs, Treasury	08.23.05	09.06.05	10.18.05	10.25.05	10.28.05	**10.28.05**
	Maupin, John E.	Member, Social Security Advisory Board, SSAB	08.09.05	09.06.05				
	Lavin, Franklin L.	Under Secretary, International Trade, DOC	07.29.05	07.29.05	10.18.05	10.25.05	10.28.05	**10.28.05**
	Ventimiglia, Vincent J.	Assistant Secretary, Legislation, HHS	07.15.05	07.18.05	12.14.05	12.19.05	12.21.05	**12.21.05**
	Fromer, Kevin I.	Deputy Under Secretary, Legislative Affairs, Treasury	06.03.05	06.06.05	07.20.05	07.28.05	07.29.05	**07.29.05**
(Withdrawn on 10.07.05)	Morrison, Philip D.	Assistant Secretary, Tax Policy, Treasury	05.26.05	05.26.05	N/A	N/A	N/A	N/A
	Kimmitt, Robert M.	Deputy Secretary, Treasury	05.03.05	06.29.05	07.20.05	07.29.05	07.29.05	**07.29.05**
	Aranoff, Shara L.	Commissioner, U.S. International Trade Commission	04.27.05	04.27.05	05.24.05	07.29.05	07.29.05	**07.29.05**
	Quarles, Randal	Under Secretary for Domestic Finance, Treasury	04.26.05	05.26.05	07.20.05	07.29.05	07.29.05	**07.29.05**
	Pack, Sandra L.	Assistant Secretary for Management and CFO, Treasury	04.26.05	05.16.05	07.20.05	07.29.05	07.29.05	**07.29.05**
	Johnson, Charles E.	Assist. Secretary for Budget, Technology, Finance, HHS	04.21.05	04.25.05	05.24.05	07.20.05	07.22.05	**07.22.05**
	Portman, Robert J.	USTR, EOP	04.13.05	04.13.05	04.21.05	04.26.05	04.29.05	**04.29.05**
	Azar, Alex M.	Deputy Secretary, HHS	04.12.05	04.19.05	05.24.05	07.20.05	07.22.05	**07.22.05**
	Adams, Timothy D.	Under Secretary, Treasury	04.06.05	04.06.05	05.24.05	07.29.05	07.29.05	**07.29.05**
	DeFrancis, Suzanne C.	Assistant Secretary for Public Affairs, HHS	03.29.05	04.04.05	05.24.05	07.20.05	07.22.05	**07.22.05**
	Levinson, Daniel R.	IG, HHS	01.24.05	01.24.05	02.17.05	04.13.05	06.08.05	**06.08.05**
	Damelin, Harold	IG, Treasury	01.24.05	01.24.05	02.17.05	03.09.05	03.17.05	**03.17.05**
	Wagner, Raymond T.	Member, IRS Oversight Brd., Treas.	01.24.05	01.24.05	02.17.05	03.09.05	03.16.05	**03.16.05**
	Brown, Jeffrey Robert	Member, Social Security Advisory Board, SSAB	01.04.05	01.04.05	12.14.05			

Committee	Name	Position	Intent	Nominated	Hearing	Reported	Floor	Confirmed
	Leavitt, Michael O.	Secretary, HHS	01.04.05	01.04.05	01.19.05	01.25.05	01.26.05	**01.26.05**
Foreign Relations	Hoagland, Richard E.	Ambassador to the Republic of Armenia	05.23.06	05.23.06				
	Sobel, Clifford M.	Ambassador to the Federated Republic of Brazil	05.23.06	05.23.06				
	Brown, Gayleatha	Ambassador to the Republic of Benin, State	05.11.06	05.11.06				
	Coneway, Peter R.	Ambassador to Switzerland, State	05.11.06	05.11.06				
	Rocca, Christina	U.S. Representative to the Conference on Disarmament, State	05.11.06	05.11.06				
	Symington, W. Stuart	Ambassador to the Republic of Djibouti	05.08.06	05.08.06	05.25.06			
	Taylor, William B.	Ambassador to Ukraine, State	05.01.06	05.01.06	05.12.06	05.23.06	05.26.06	**05.26.06**
	Liberi, Dawn M.	Amb. to the Islamic Republic of Mauritania, State	05.01.06	05.01.06				
	Wood, Michael	Ambassador to Sweden, State	05.01.06	05.01.06	05.17.06	05.23.06	05.26.06	**05.26.06**
	Bradtke, Robert A.	Ambassador to the Republic of Croatia, State	04.27.06	04.27.06	05.17.06	05.23.06	05.26.06	**05.26.06**
	Foley, April H.	Ambassador to the Republic of Hungary, State	04.25.06	04.25.06	05.17.06	05.23.06	05.26.06	**05.26.06**
	Jacobson, Tracey Ann	Ambassador to the Republic of Tajikistan, State	04.25.06	04.25.06	05.17.06	05.23.06	05.26.06	**05.26.06**
	Vasquez, Gaddi H.	U.S. Representative to the UN for Food and Agriculture	04.25.06	04.25.06	05.24.06			
	Sullivan, Dan	Assistant Secretary, Economic and Business Affairs, State	04.13.06	04.24.06	05.12.06	05.23.06	05.26.06	**05.26.06**
	Ford, Robert	Ambassador to the Republic of Algeria, State	04.13.06	04.24.06	05.03.06	05.23.06	05.26.06	**05.26.06**
	Rowe, Leslie	Amb. to Papua New Guinea, the Solomon Islands, and Vanuatu	04.13.06	04.24.06				
	Derse, Anne E.	Ambassador to the Azerbaijan Republic	04.13.06	04.24.06	05.12.06	05.23.06	05.26.06	**05.26.06**
	Cloud, John A.	Ambassador to the Republic of Lithuania	04.06.06	04.06.06	05.17.06	05.23.06	05.26.06	**05.26.06**
	Williamson, John Clint	Ambassador at Large for War Crime Issues	04.06.06	04.06.06	05.24.06			
	Bost, Eric	Ambassador to the Republic of South Africa	04.04.06	04.05.06	05.25.06			
	Hughes, Lisa	Ambassador to the Republic of Suriname	04.04.06	04.05.06	05.10.06	05.23.06	05.26.06	**05.26.06**
	Wayne, E. Anthony	Ambassador to Argentina	04.04.06	04.05.06	05.10.06			
	Robinson, David M.	Ambassador to Co-Operative Republic of Guyana	04.04.06	04.05.06	05.10.06	05.23.06	05.26.06	**05.26.06**
	Kirby, Michael	Ambassador to the Republic of Moldova, State	03.16.06	03.27.06	05.17.06	05.23.06	05.26.06	**05.26.06**
	Minton, Mark	Ambassador to Mongolia, State	03.15.06	03.15.06	04.06.06	05.23.06	05.26.06	**05.26.06**
	McCallum, Robert	Ambassador to Australia, State	03.10.06	03.13.06				
	Tichenor, Warren	U.S. Representative to the European Office of the UN	03.07.06	03.15.06	03.28.06	05.23.06	05.26.06	**05.26.06**
	Ranneberger, Michael E.	Ambassador to the Republic of Kenya	03.07.06	03.07.06	05.25.06			
	Godec, Robert F.	Ambassador to the Republic of Tunisia	03.07.06	03.07.06	05.03.06	05.23.06	05.26.06	**05.26.06**
	Staples, George McDad	Director General, Foreign Service, State	03.02.06	03.02.06	03.28.06	05.10.06	05.19.06	**05.19.06**
	Sauerbrey, Ellen R.	Assistant Secretary, Population, Refugees, and Migration, State	N/A	02.10.06				
	Wallace, Roger W.	Member, Brd.of Direct., Inter-Amer. Foundation	N/A	02.10.06				
	Hogan, Nadina	Member, Brd.of Direct., Inter-Amer. Foundation	N/A	02.10.06				
	Gray, C. Boyden	Representative to the European Union, State	N/A	02.10.06				
	Brister, Patricia	U.S. Representative, Economic and Social Council, UN	02.07.06	02.08.06	03.28.06	05.23.06	05.26.06	**05.26.06**
	Chellaraj, Rajkumar	Assistant Secretary, Administration,	01.24.06	01.25.06	03.28.06	05.23.06	05.26.06	**05.26.06**
	Tobias, Randall	Administrator, USAID	01.19.06	02.17.06	03.07.06	03.14.06	03.29.06	**03.29.06**
	Bernanke, Ben S.	U.S. Alternate Governor, International Monetary Fund (IMF)	01.17.05	01.18.06	N/A	02.15.06	02.16.06	**02.16.06**
	Boucher, Richard A.	Assistant Secretary, South Asian Affairs, State	01.17.05	01.18.06	02.16.06	02.16.06	02.17.06	**02.17.06**
	Bliss, Donald T.	U.S. Rep., Council of the International Civil Aviation Organization	01.12.06	01.18.06	N/A	02.15.06	02.16.06	**02.16.06**

Committee	Name	Position	Intent	Nominated	Hearing	Reported	Floor	Confirmed
	Miller, Richard T.	U.S. Representative, Economic and Social Council, UN	01.06.06	01.25.06	03.08.06	03.14.06	03.16.06	**03.16.06**
	Miller, Richard T.	U.S. Alt. Representative, General Assembly, UN	01.06.06	01.25.06	03.08.06	03.14.06	03.16.06	**03.16.06**
	Sanders, Jackie W.	U.S. Alt. Representative, Special Political Affairs, UN	01.06.06	01.18.06	01.25.06	02.15.06	02.16.06	**02.16.06**
	Wallace, Mark D.	U.S. Representative, Management and Reform, UN	01.06.06	01.18.06	01.25.06	03.14.06	03.16.06	**03.16.06**
	Simon, John	Executive Vice President, OPIC	01.04.06	01.18.06	03.08.06	03.14.06	03.16.06	**03.16.06**
	Butenis, Patricia	Amb. to the People's Republic of Bangladesh, State	01.04.06	01.18.06	02.02.06	02.15.06	02.16.06	**02.16.06**
	Grappo, Gary A.	Amb. to the Sultanate of Oman, State	12.13.05	12.13.05	02.02.06	02.15.06	02.16.06	**02.16.06**
	Higgins, Bradford	Assistant Secretary, CFO, State	11.21.05	12.13.05	01.19.06	02.15.06	02.16.06	**02.16.06**
	Higgins, Bradford	Assistant Secretary, Resource Management and CFO, State	11.21.05	12.13.05	01.19.06	02.15.06	02.16.06	**02.16.06**
	McGee, James D.	Amb. to the Union of Comoros, State	N/A	11.18.05	N/A	02.15.06	02.16.06	**02.16.06**
	Michalak, Michael	U.S. Senior Official to the APEC Forum, State	11.16.05	11.18.05	01.31.06	02.15.06	02.16.06	**02.16.06**
	McMurray, Claudia A.	Assist. Sec., Oceans & Intern. Environ. & Scientific Affairs, State	11.15.05	11.17.05	01.19.06	02.15.06	02.16.06	**02.16.06**
	Payne, Donald M.	U.S. Representative, 60th Session, UN General Assembly	11.09.05	11.10.05	N/A	11.18.05	11.18.05	**11.18.05**
	Royce, Edward Randall	U.S. Representative, 60th Session, UN General Assembly	11.09.05	11.10.05	N/A	11.18.05	11.18.05	**11.18.05**
	Ameri, Goli	U.S. Representative, 60th Session, UN General Assembly	11.09.05	11.10.05	N/A	05.23.06	05.26.06	**05.26.06**
	Acklie, Duane	U.S. Representative, 60th Session, UN General Assembly	11.09.05	11.10.05	N/A	05.23.06	05.26.06	**05.26.06**
	O'Brien, Robert C.	U.S. Representative, 60th Session, UN General Assembly	11.09.05	11.10.05	N/A	05.23.06	05.26.06	**05.26.06**
	Sanderson, Janet Ann	Amb. to the Republic of the Haiti, State	11.07.05	11.09.05	01.25.06	02.15.06	02.16.06	**02.16.06**
	Kenney, Kristie Anne	Amb. to the Republic of the Philippines, State	11.03.05	11.07.05	01.31.06	02.15.06	02.16.06	**02.16.06**
	Weisberg, Robert	Amb. to the Republic of the Congo, State	11.03.05	11.07.05	01.25.06	02.15.06	02.16.06	**02.16.06**
	Browning, Steven	Amb. to the Republic of Uganda, State	11.01.05	11.01.05	01.25.06	02.15.06	02.16.06	**02.16.06**
	Jackson, Jeanine	Amb. to the Republic of Burkina Faso, State	11.01.05	11.01.05	02.08.06	02.15.06	02.16.06	**02.16.06**
	Van Voorst, Carol	Amb. to the Republic of Iceland, State	10.27.05	10.28.05	11.09.05	11.18.05	11.18.05	**11.18.05**
	Wilson, Ross	Amb. to the Republic of Turkey, State	10.27.05	10.28.05	11.09.05	11.18.05	11.18.05	**11.18.05**
	Moller, Patricia	Amb. to the Republic of Burundi, State	10.27.05	10.28.05	01.25.06	02.15.06	02.16.06	**02.16.06**
	Ware, Marilyn	Amb. to the Republic of Finland, State	10.26.05	10.26.05	11.09.05	12.14.05	12.17.05	**12.17.05**
	Jacobs, Janice	Amb. to the Republic of Senegal, State	10.26.05	10.26.05	02.08.06	02.15.06	02.16.06	**02.16.06**
	Allen, Bernadette	Amb. to the Republic of Niger, State	10.26.05	10.26.05	01.25.06	02.15.06	02.16.06	**02.16.06**
	Patterson, Anne	Assist. Sec., International Narcotics and Law Enforcement, State	10.19.05	10.19.05	N/A	10.25.05	11.10.05	**11.10.05**
	McKinnon, Mark	Member, Broadcasting Board of Governors	10.17.05	10.17.05				
	Schlicher, Ronald L.	Amb. to the Republic of Cyprus, State	10.14.05	10.17.05	11.09.05	11.18.05	11.18.05	**11.18.05**
	Wolff, Alejandro Daniel	Deputy U.S. Rep., Amb. Rank, Sec. Council, UN, State	10.14.05	10.17.05	11.08.05	11.18.05	11.18.05	**11.18.05**
	Wolff, Alejandro Daniel	Deputy U.S. Rep., Amb. Rank, Sec. Council, UN, State	10.14.05	10.17.05	11.08.05	11.18.05	11.18.05	**11.18.05**
	Bergner, Jeffrey Thoma	Assistant Secretary, Legislative Affairs, State	10.05.05	10.06.05	10.25.05	11.02.05	11.04.05	**11.04.05**
	McCaw, Susan	Amb. to the Republic of Austria, State	10.05.05	10.06.05	10.20.05	10.25.05	10.28.05	**10.28.05**
	Taubman, Nicholas F.	Amb. To Romania, State	10.05.05	10.06.05	10.20.05	10.25.05	10.28.05	**10.28.05**
	Spellings, Margaret	U.S. Rep. for the Gen. Conf. of the UN Ed., Scien., and Cult. Org	09.29.05	09.29.05	N/A	N/A	09.30.05	**09.30.05**
	Frazer, Jendayi Elizabeth	Member, Brd of Directors, African Development Foundation	09.27.05	09.28.05	N/A	10.05.05	10.07.05	**10.07.05**
	Hale, David	Amb. To the Hashemite Kingdom of Jordan, State	09.22.05	09.22.05	10.19.05	10.25.05	10.28.05	**10.28.05**
	Whitney, Benson K.	Amb. To the Republic of Norway, State	09.21.05	09.22.05	10.20.05	10.25.05	10.28.05	**10.28.05**
(Recess Appointment: 08.01.05)	Bolton, John R.	U.S. Rep., UN, State	N/A	09.19.05				
(Recess Appointment: 08.01.05)	Bolton, John R.	U.S. Rep., Amb. Rank, Sec. Council, UN, State	N/A	09.19.05				

Committee	Name	Position	Intent	Nominated	Hearing	Reported	Floor	Confirmed
	Arietti, Michael R.	Amb. to the Republic of Rwanda, State	09.13.05	09.15.05	10.06.05	10.25.05	10.28.05	**10.28.05**
	Martinez, Carmen M.	Amb. to the Republic of Zambia, State	09.09.05	09.13.05	10.06.05	10.25.05	10.28.05	**10.28.05**
	***Gambatesa, Donald A.**	Inspector General, USAID	09.09.05	09.13.05	10.06.05	11.02.05	12.17.05	**12.17.05**
	Vershbow, Alexander R	Amb. to the Republic of Korea, State	08.31.05	09.06.05	09.22.05	10.05.05	10.07.05	**10.07.05**
(Recess Appointment: 01.04.06)	Sauerbrey, Ellen R.	Assistant Secretary, Population, Refugees, and Migration, State	08.31.05	09.06.05	10.25.05			
	Dunn, David B.	Amb. to the Togolese Republic, State	08.25.05	09.06.05	10.06.05	10.25.05	10.28.05	**10.28.05**
	Shannon, Thomas A.	Assistant Secretary, Western Hemisphere Affairs, State	08.16.05	09.06.05	09.21.05	10.05.05	10.07.05	**10.07.05**
	Johnson, Brenda	Amb. to Jamaica, State	08.16.05	09.06.05	09.21.05	10.05.05	10.07.05	**10.07.05**
	Danilovich, John J.	Chief Executive Officer, Millennium Challenge Corporation	08.11.05	09.19.05	09.27.05	10.05.05	10.07.05	**10.07.05**
	Schafer, Jacqueline E.	Assistant Administrator, Econ. Growth, Agric., and Trade, USAID	08.11.05	09.06.05	09.30.05	10.05.05	10.07.05	**10.07.05**
(Withdrawn on 10.17.05)	McKinnon, Mark	Member, Broadcasting Board of Governors	08.09.05	09.06.05	N/A	N/A	N/A	N/A
	Shiner, Josette S.	U.S. Alt. Gov., International Bank for Recon. & Develop., State	07.29.05	07.29.05	N/A	10.05.05	10.07.05	**10.07.05**
	Rooney, Lawrence F.	Amb. to the Holy See, State	07.29.05	07.29.05	09.19.05	10.05.05	10.07.05	**10.07.05**
	McCormick, William	Amb. to New Zealand and Amb. to Samoa, State	07.28.05	07.28.05	09.22.05	10.05.05	10.07.05	**10.07.05**
	Arnall, Roland	Amb. to the Kingdom of the Netherlands, State	07.28.05	07.28.05	10.20.05	11.02.05	02.08.06	**02.08.06**
	Lowenkron, Barry F.	Assist. Sec., Democracy, Human Rights & Labor, State	07.28.05	07.28.05	09.30.05	10.05.05	10.07.05	**10.07.05**
	Hoffman, Alfred	Amb. to Portugal, State	07.27.05	07.27.05	09.19.05	10.05.05	10.07.05	**10.07.05**
	Ricciardone, Francis J.	Amb. to the Arab Republic of Egypt, State	07.22.05	07.25.05	07.27.05	07.29.05	07.29.05	**07.29.05**
	Jones, Richard H.	Amb. to the State of Israel, State	07.22.05	07.25.05	07.27.05	07.29.05	07.29.05	**07.29.05**
(Recess Appointment: 01.17.06)	Gray, C. Boyden	Representative to the European Union, State	07.22.05	07.25.05	09.19.05	10.25.05		
	Dorn, Jennifer L.	Alt. Exec. Director, Inter. Bank for Reconstruction and Develop.	07.22.05	07.25.05	10.06.05	10.25.05	10.28.05	**10.28.05**
	Burns, William J.	Amb. to the Russian Federation, State	07.21.05	07.21.05	07.27.05	07.29.05	07.29.05	**07.29.05**
	Timken, William Rober	Amb. to the Federal Republic of Germany, State	07.19.05	07.20.05	07.27.05	07.29.05	07.29.05	**07.29.05**
	Cason, James C.	Amb. to the Republic of Paraguay, State	07.11.05	07.12.05	10.26.05	11.02.05	11.04.05	**11.04.05**
	Herbold, Patricia L.	Amb. to the Republic of Singapore, State	07.11.05	07.12.05	09.22.05	10.05.05	10.07.05	**10.07.05**
	Langdale, Mark	Amb. to the Republic of Costa Rica, State	06.30.05	06.30.05	09.21.05	10.05.05	10.07.05	**10.07.05**
	Frazer, Jendayi E.	Assistant Secretary, African Affairs, State	06.30.05	06.30.05	07.22.05	07.26.05	07.29.05	**07.29.05**
	Silverberg, Kristen	Assistant Secretary, International Organization Affairs, State	06.29.05	06.29.05	07.22.05	07.26.05	07.29.05	**07.29.05**
	Mosbacher, Robert A.	President, Overseas Private Investment Corporation	06.29.05	06.29.05	09.08.05	10.05.05	10.07.05	**10.07.05**
	Cain, James	Amb. to Denmark, State	06.29.05	06.29.05	07.18.05	07.26.05	07.29.05	**07.29.05**
	Shiner, Josette S.	Under Sec., Econ., Business and Agricultural Affairs, State	06.28.05	06.28.05	07.22.05	07.26.05	07.29.05	**07.29.05**
	Retzer, Michael	Amb. to the United Republic of Tanzania, State	06.28.05	06.28.05	07.21.05	07.26.05	07.29.05	**07.29.05**
	Hillen, John	Assistant Secretary, Political-Military Affairs, State	06.28.05	06.28.05	09.30.05	10.05.05	10.07.05	**10.07.05**
	Milovanovic, Gillian A.	Amb. to the Former Yugoslav Republic of Macedonia, State	06.28.05	06.28.05	07.18.05	07.26.05	07.29.05	**07.29.05**
	Hill, Kent R.	Assistant Administrator, Global Health, USAID	06.23.05	06.23.05	09.30.05	10.05.05	10.07.05	**10.07.05**
	Tuttle, Robert H.	Amb. to the United Kingdom of Great Britain and N. Ireland,	06.09.05	06.09.05	06.29.05	06.30.05	06.30.05	**06.30.05**
	Spogli, Ronald	Amb. to the Italian Republic, State	06.09.05	06.09.05	06.29.05	06.30.05	06.30.05	**06.30.05**
	Crumpton, Henry	Coordinator, Counterterrorism, Amb. at Large, State	06.09.05	06.09.05	07.14.05	07.26.05	07.29.05	**07.29.05**
	Beyrle, John R.	Amb. to the Republic of Bulgaria, State	06.03.05	06.06.05	06.29.05	06.30.05	06.30.05	**06.30.05**
	Ford, Charles A.	Amb. to the Republic of Honduras, State	06.03.05	06.06.05	09.21.05	10.05.05	10.07.05	**10.07.05**
	Peterson, Katherine H.	Amb. to the Republic of Botswana, State	06.03.05	06.06.05	07.21.05	07.26.05	07.29.05	**07.29.05**
	Yovanovitch, Marie L.	Amb. to the Kyrgyz Rupublic, State	06.03.05	06.06.05	06.29.05	06.30.05	06.30.05	**06.30.05**

Committee	Name	Position	Intent	Nominated	Hearing	Reported	Floor	Confirmed
	Eastham, Alan Walter	Amb. to the Republic of Malawi, State	06.01.05	06.06.05	07.21.05	07.26.05	07.29.05	**07.29.05**
	Schulte, Gregory L.	U.S. Representative, Vienna Office of the UN, State	05.26.05	05.26.05	06.15.05	06.22.05	06.24.05	**06.24.05**
	Schulte, Gregory L.	U.S. Representative to the IAEA, State	05.26.05	05.26.05	06.15.05	06.22.05	06.24.05	**06.24.05**
	Neuman, Ronald E.	Ambassador to the Islamic Republic of Afghanistan, State	05.26.05	05.26.05	06.15.05	06.22.05	06.24.05	**06.24.05**
	Boyer, Jan E.	U.S. Alternate Exec. Director, Inter-American Develop. Bank	05.24.05	05.25.05	09.08.05	10.05.05	10.07.05	**10.07.05**
	Tefft, John F.	Amb. to Georgia, State	05.17.05	05.17.05	05.24.05	05.26.05	05.26.05	**05.26.05**
	Jewell, Linda	Amb. to Ecuador, State	05.17.05	05.17.05	05.25.05	05.26.05	05.26.05	**05.26.05**
	Dinger, Larry Miles	Amb. to the Republic of the Fiji Islands, Republic of Nauru, Kingdom of Tonga, Republic of Kiribati, and Tuvalu, Stat	05.13.05	05.16.05	06.21.05	06.22.05	06.24.05	**06.24.05**
	Nuland, Victoria	U.S. Permanent Representative, Council of NATO	05.13.05	05.16.05	05.24.05	05.26.05	05.26.05	**05.26.05**
	Hess, Michael E.	Associate Administrator, Bureau for Democracy, Conflict, and Humanitarian Response, USAID	05.13.05	05.16.05	06.15.05	06.22.05	06.24.05	**06.24.05**
	Trivelli, Paul A.	Amb. to the Republic, Nicaragua, State	05.13.05	05.16.05	05.25.05	05.26.05	05.26.05	**05.26.05**
	Wagner, Anne	Amb. to the Grand Duchy of Luxembourg, State	05.13.05	05.16.05	05.26.05	06.15.05	06.16.05	**06.16.05**
	McCulley, Terence P.	Amb. to Republic of Mali, State	05.13.05	05.16.05	06.08.05	06.15.05	06.16.05	**06.16.05**
	Bridgewater, Pamela	Amb. to Ghana, State	05.11.05	05.11.05	06.08.05	06.15.05	06.16.05	**06.16.05**
	Eaton, William Allan	Amb. to Panama, State	05.10.05	05.11.05	05.25.05	05.26.05	05.26.05	**05.26.05**
	Fore, Henrietta H.	Under Secretary, Management, State	05.10.05	05.11.05	06.09.05	07.26.05	07.29.05	**07.29.05**
	Khalilzad, Zalmay	Amb. to Iraq, State	05.09.05	05.09.05	06.07.05	06.15.05	06.16.05	**06.16.05**
	Derham, James M.	Amb. to the Republic of Guatemala, State	05.06.05	05.09.05	05.25.05	05.26.05	05.26.05	**05.26.05**
	Dieter, Robert Johann	Amb. to Belize, State	05.06.05	05.09.05	05.25.05	06.15.05	06.16.05	**06.16.05**
	Vallee, Rodolphe M.	Amb. to the Slovak Republic, State	05.06.05	05.09.05	05.26.05	06.15.05	06.16.05	**06.16.05**
	Finley, Julie	U.S. Rep., Org. for Sec. and Cooperation in Europe, State	04.27.05	04.28.05	05.24.05	06.15.05	06.16.05	**06.16.05**
	Griffin, Richard J.	Assistant Secretary for Diplomatic Security, State	04.27.05	04.28.05	06.09.05	06.15.05	06.16.05	**06.16.05**
	Griffin, Richard J.	Director, Office of Foreign Missions, State	04.27.05	04.28.05	06.09.05	06.15.05	06.16.05	**06.16.05**
	Wilkins, David Horton	Amb. to Canada, State	04.27.05	04.27.05	05.25.05	05.26.05	05.26.05	**05.26.05**
	Mussomeli, Joseph A.	Amb. to the Kingdom of Cambodia, State	04.27.05	04.28.05	06.21.05	06.22.05	06.24.05	**06.24.05**
	Booth, Donald E.	Amb. to the Republic of Liberia, State	04.27.05	04.28.05	06.08.05	06.15.05	06.16.05	**06.16.05**
	Bordonaro, Molly H.	Amb. to the Republic of Malta, State	04.27.05	04.28.05	05.26.05	06.15.05	06.16.05	**06.16.05**
	Holland, Robert B.	Exec. Director, Inter. Bank for Reconstruction and Develop.	04.21.05	04.25.05	09.08.05	09.22.05	09.22.05	**09.22.05**
	Pierce, Roger Dwayne	Amb. to Republic of Cape Verde, State	04.21.05	04.25.05	06.08.05	06.15.05	06.16.05	**06.16.05**
	Stapleton, Craig	Amb. to France, State	04.12.05	04.14.05	05.24.05	06.15.05	06.16.05	**06.16.05**
	Skoden, Emil M.	Amb. to the State of Brunei Darussalam, State	04.08.05	04.14.05	06.21.05	06.22.05	06.24.05	**06.24.05**
	Aguirre, Eduardo	Amb. to Spain, State	04.08.05	04.14.05	05.24.05	06.15.05	06.16.05	**06.16.05**
	McCormack, Sean Ian	Assistant Secretary, Public Affairs, State	03.24.05	04.04.05	05.26.05	05.26.05	05.26.05	**05.26.05**
(Recess Appointment: 08.01.05)	**Bolton, John R.**	U.S. Rep., UN, State (Returned to POTUS: 7.29.05)	03.17.05	03.17.05	04.11.05	05.12.05	N/A	N/A
(Recess Appointment: 08.01.05)	**Bolton, John R.**	U.S. Rep., Amb. Rank, Sec. Council, UN, State (Returned)	03.17.05	03.17.05	04.11.05	05.12.05	N/A	N/A
	Powell, Dina Habib	Assistant Secretary, Educational and Cultural Affairs, State	03.14.05	04.28.05	05.26.05	06.22.05	06.24.05	**06.24.05**
	Hughes, Karen P.	Under Secretary, Public Diplomacy	03.14.05	06.29.05	07.22.05	07.26.05	07.29.05	**07.29.05**
	Joseph, Robert	Under Sec., Arms Control and International Security, State	03.11.05	03.14.05	04.13.05	05.26.05	05.26.05	**05.26.05**
	Fried, Daniel	Asst. Sec., European Affairs, State	03.08.05	03.08.05	04.13.05	04.28.05	04.28.05	**04.28.05**
	Boschwitz, Rudolph E.	U.S. Rep., Human Rights Comm., Econ. and Soc. Council, UN	03.04.05	03.04.05	03.15.05	03.15.05	03.17.05	**03.17.05**

Committee	Name	Position	Intent	Nominated	Hearing	Reported	Floor	Confirmed
	Hill, Christopher R.	Asst. Sec., E. Asian and Pac. Affairs, State	03.04.05	03.04.05	03.15.05	03.15.05	03.17.05	**03.17.05**
	Hanley, Christopher J.	Member, Board of Directors, OPIC	02.28.05	02.28.05	N/A	06.15.05	06.16.05	**06.16.05**
	Welch, C. David	Asst. Sec., Near East. Affairs, State	02.14.05	02.14.05	03.11.05	03.15.05	03.17.05	**03.17.05**
	Burns, R. Nicholas	Under Sec., Political Affairs, State	02.14.05	02.14.05	03.11.05	03.15.05	03.17.05	**03.17.05**
	Bellinger, John B.	Legal Adviser, State	02.14.05	02.14.05	03.11.05	03.15.05	03.15.05	**04.06.05**
(Withdrawn on 11.01.05)	Noreiga, Roger F.	Member, Brd.of Direct., Inter-Amer. Foundation(Renom 01.04.05)	02.14.05	02.14.05	N/A	N/A	N/A	N/A
(Recess Appointment: 01.19.05)	Franco, Adolfo A.	Member, Brd.of Direct., Inter-Amer. Foundation(Renom 01.04.05)	02.14.05	02.14.05				
	Zoellick, Robert B.	Deputy Secretary, State	02.10.05	02.10.05	02.15.05	02.15.05	02.16.05	**02.16.05**
	Schieffer, John Thomas	Amb., Extraordinary & Plenipotentiary to Japan, State	01.24.05	01.24.05	03.15.05	03.15.05	03.17.05	**03.17.05**
	DeTrani, Joseph R.	Amb. Rank, Special Envoy for 6 Party Talks	01.24.05	01.24.05	03.15.05	03.15.05	03.17.05	**03.17.05**
	Balton, David B.	Amb. Rank, Dep. Asst. Sec., Ocean/Fisheries, State	01.24.05	01.24.05	03.15.05	03.15.05	03.16.05	**03.16.05**
	Snyder, Jay T.	Member, U.S. Advisory Comm. on Public Dip.	01.24.05	01.24.05	N/A	06.15.05	06.16.05	**06.16.05**
	Vaughn, Jack	Member, Brd.of Direct., Inter-Amer. Foundation	01.24.05	01.24.05				
(Recess Appointment: 01.04.06)	Wallace, Roger W.	Member, Brd.of Direct., Inter-Amer. Foundation	01.24.05	01.24.05				
	Plasencia, Jorge A.	Member, Advisory Board for Cuba Broadcasting	01.24.05	01.24.05	N/A	06.15.05	06.16.05	**06.16.05**
	Tomlinson, Kenneth Y.	Member, Broadcasting Board of Governors	01.24.05	01.24.05				
	Tomlinson, Kenneth Y.	Chairman, Broadcasting Board of Governors	01.24.05	01.24.05				
	Hirschberg, D. Jeffrey	Member, Broadcasting Board of Governors	01.24.05	01.24.05				
(Recess Appointment: 01.04.06)	Hogan, Nadina	Member, Brd.of Direct., Inter-Amer. Foundation	01.24.05	01.24.05				
	Krongard, Howard J.	IG, State	01.24.05	01.24.05	03.15.05	03.15.05	04.13.05	**04.27.05**
	Rice, Condoleezza	Secretary, State	01.04.05	01.04.05	1.18-19.05	01.20.05	01.26.05	**01.26.05**
HELP	Dougherty, Elizabeth	Member, National Mediation Board	05.24.06	05.25.06				
	Vaughn, John R.	Member, National Council on Disability	05.08.06	05.09.06				
	Carlson, Victoria	Member, National Council on Disability	05.08.06	05.09.06				
	Colley, Chad	Member, National Council on Disability	05.08.06	05.09.06				
	Mattheiss, Lisa	Member, National Council on Disability	05.08.06	05.09.06				
	Justesen, Troy R.	Assistant Secretary, Vocational and Adult Ed., Education	05.08.06	05.08.06				
	Berger, Katherine	Member, National Museum and Library Services Board	05.03.06	05.05.06				
	Brosius, Karen	Member, National Museum and Library Services Board	05.03.06	05.05.06				
	Miaoulis, Ioannis	Member, National Museum and Library Services Board	05.03.06	05.05.06				
	Pickett, Sandra	Member, National Museum and Library Services Board	05.03.06	05.05.06				
	Orr-Cahall, Christina	Member, National Museum and Library Services Board	05.03.06	05.05.06				
	Starr, Kevin Owen	Member, National Museum and Library Services Board	05.03.06	05.05.06				
	Warder, Lawrence A.	CFO, Department of Education	04.25.06	04.25.06				
	Cooper, Ronald	General Counsel, EEOC	03.27.06	03.27.06				
	Tredick, Peter	Member, National Mediation Board	03.27.06	03.27.06				
	Hoglander, Harry	Member, National Mediation Board	03.27.06	03.27.06				
	von Eshenbach, Andrew	Commissioner, FDA, HHS	03.15.06	03.15.06				
	Stagg, J.C.A.	Member, Brd. of Trust., James Madison Mem. Fellowship Found.	03.13.06	03.13.06	N/A	05.17.06	05.19.06	**05.19.06**
	Chiles, Jonann E.	Member, Brd. Of Directors, Legal Services Corporation	03.13.06	03.13.06				
	Bridges, Jerry Gayle	CFO, Corporation for National and Community Service	03.07.06	03.07.06	N/A	05.17.06	05.19.06	**05.19.06**

Committee	Name	Position	Intent	Nominated	Hearing	Reported	Floor	Confirmed
	Kirsanow, Peter N.	Member, National Labor Relations Board	N/A	02.10.06				
	Schaumber, Peter	Member, National Labor Relations Board	N/A	02.10.06				
	Meisburg, Ronald E.	General Counsel, National Labor Relations Board	N/A	02.10.06				
	Rosenfeld, Arthur F.	Director, Federal Mediation and Conciliation Service	N/A	02.10.06				
	Walsh, Dennis P.	Member, National Labor Relations Board	N/A	02.10.06				
	Goldsmith, Stephen	Member, Brd.of Direct., CNCS	N/A	02.10.06				
	DeCamp, Paul	Administrator, Wage and Hour Division, DoL	01.30.06	01.31.06				
	Juaristi, Vince J.	Member, Brd.of Direct., CNCS	12.21.05	12.21.05	N/A	05.17.06	05.19.06	**05.19.06**
(Recess Appointment: 01.04.06)	Goldsmith, Stephen	Member, Brd.of Direct., CNCS	12.19.05	12.20.05				
	Clark, Michell C.	Assistant Secretary, Management, Education	12.13.05	12.13.05	N/A	03.08.06	03.13.06	**03.13.06**
	Radice, Anne-Imelda	Director, Institute of Museum and Library Services	12.13.05	12.13.05	N/A	03.08.06	03.13.06	**03.13.06**
(Recess Appointment: 01.04.06)	Kirsanow, Peter N.	Member, National Labor Relations Board	11.15.05	11.17.05				
	Silver, Ron	Member, United States Institute of Peace	10.06.05	10.06.05				
	Van Rest, Judy	Member, United States Institute of Peace	10.06.05	10.06.05				
	Singleton, Sarah M.	Member, Brd. Of Directors, Legal Services Corporation	09.29.05	10.06.05	N/A	03.08.06	03.13.06	**03.13.06**
	Elshtain, Jean B.	Member, National Council on the Humanities	09.29.05	10.17.05	N/A	03.08.06	03.13.06	**03.13.06**
	Guelzo, Allen C.	Member, National Council on the Humanities	09.29.05	10.17.05	N/A	03.08.06	03.13.06	**03.13.06**
(Withdrawn on 01.18.06)	Hickok, Eugene	Member, National Council on the Humanities	09.29.05	10.17.05	N/A	N/A	N/A	N/A
	Talbert, Kent D.	General Counsel, Education	09.27.05	09.28.05	N/A	05.17.06	05.19.06	**05.19.06**
	Thompson, Horace A.	Member, Occupational Safety and Health Review Commission	09.27.05	09.28.05	N/A	05.17.06	05.19.06	**05.19.06**
(Recess Appointment: 08.31.05)	Schaumber, Peter	Member, National Labor Relations Board	N/A	09.19.05				
	Stickler, Richard	Assistant Secretary, Mine Safety and Health, DOL	09.15.05	09.15.05	01.31.06	03.08.06		
	Foulke, Edwin G.	Assistant Secretary, Occupational Safety and Health, DOL	09.15.05	09.15.05	01.31.06	03.08.06	03.13.06	**03.13.06**
	Hofflund, Mark	Member, National Council on the Arts	07.29.05	07.29.05	N/A	10.19.05	10.21.05	**10.21.05**
	Earp, Naomi C.	Member, Equal Employment Opportunity Commission (Reapp.)	N/A	07.29.05	N/A	10.19.05	10.21.05	**10.21.05**
	Griffin, Christine M.	Member, Equal Employment Opportunity Commission	07.28.05	07.28.05	N/A	10.19.05	10.21.05	**10.21.05**
(Recess Appointment: 04.19.06)	Madras, Bertha K.	Dep. Director, Demand Reduction, National Drug Control Policy	07.27.05	07.27.05	N/A	10.19.05	N/A	N/A
	Schneider, Mark S.	Commissioner, Education Statistics, Education	07.27.05	07.27.05	N/A	10.19.05	10.21.05	**10.21.05**
	Ashworth, Sandra F.	Mem., National Commission on Libraries & Information Science	07.27.05	07.27.05	N/A	10.19.05	10.21.05	**10.21.05**
	Cellucci, Jan	Mem., National Commission on Libraries & Information Science	07.27.05	07.27.05	N/A	10.19.05	10.21.05	**10.21.05**
	Rivers, Sherry D.	Mem., National Commission on Libraries & Information Science	07.27.05	07.27.05	N/A	10.19.05	10.21.05	**10.21.05**
(Recess Appointment: 01.04.06)	Rosenfeld, Arthur F.	Director, Federal Mediation and Conciliation Service	07.21.05	07.21.05				
	Cole, Bruce	Chairperson, National Endowment for the Humanities	07.15.05	07.18.05	N/A	11.18.05	12.17.05	**12.17.05**
(Recess Appointment: 01.04.06)	Meisburg, Ronald E.	General Counsel, National Labor Relations Board	06.29.05	06.29.05				
	Agwunobi, John O.	Assistant Secretary, Health, HHS	06.29.05	06.29.05	N/A	10.19.05	12.17.05	**12.17.05**
(Recess Appointment: 08.31.05)	**Schaumber, Peter**	Member, National Labor Relations Board	06.29.05	06.29.05	N/A	N/A	N/A	N/A
	Halaska, Terrell	Assistant Secretary, Congressional Affairs, Education	06.29.05	06.29.05	N/A	07.27.05	07.28.05	**07.28.05**
	Monroe, Stephanie	Assistant Secretary, Civil Rights, Education	06.23.05	06.23.05	N/A	12.14.05	12.17.05	**12.17.05**
	Johnson, Henry Louis	Assistant Secretary, Elementary and Secondary Education, Ed	06.01.05	06.06.05	N/A	07.27.05	07.28.05	**07.28.05**
	Olsen, Kathie L.	Deputy Director, National Science Foundation	05.24.05	05.25.05	N/A	07.21.05	07.22.05	**07.22.05**
	Luce, Tom	Assistant Secretary, Planning, Eval., and Policy Develop., Education	05.20.05	05.23.05	N/A	06.29.05	06.30.05	**06.30.05**
	Holen, Arlene	Member, Federal Mine Safety and Health Review Commission	05.20.05	05.23.05	N/A	03.08.06		

Committee	Name	Position	Intent	Nominated	Hearing	Reported	Floor	Confirmed
	***Ciccolella, Charles S.**	Assistant Secretary, Veterans' Employment and Training, DOL	05.17.05	05.17.05	N/A	07.29.05	07.29.05	**07.29.05**
	Sullivan, Kevin F.	Assistant Secretary, Communications and Outreach, Education	04.28.05	04.28.05	N/A	07.27.05	07.28.05	**07.28.05**
(Recess Appointment: 01.17.06)	Walsh, Dennis P.	Member, National Labor Relations Board	04.27.05	04.27.05				
	Simon, Raymond	Deputy Secretary, Education	04.15.05	04.15.05	N/A	05.18.05	05.26.05	**05.26.05**
	Dolan, Michael	Member, Brd.of Direct., CNCS	03.29.05	04.04.05				
(Withdrawn on 04.06.06)	Duncan, Robert M.	Member, Brd.of Direct., CNCS	03.29.05	04.04.05	N/A	N/A	N/A	N/A
	Wang, Kim	Mem., Nat. Museum and Library Services Board	03.11.05	03.14.05	N/A	05.25.05	05.26.05	**05.26.05**
	Crawford, Lester M.	Commissioner, Food & Drugs, HHS	02.15.05	02.15.05	03.17.05	06.20.05	07.18.05	**07.18.05**
(Withdrawn on 12.13.05)	*Flippen, Edward L.	IG, Corporation for Nat'l and Community Services	01.24.05	02.10.05	03.09.05	03.09.05	N/A	N/A
	Ruch, Charles P.	Member, Brd. of Trustees, Barry Goldwater Scholarship & Excellence in Ed. Foundation	01.24.05	01.24.05	N/A	05.25.05	05.26.05	**05.26.05**
	Meisburg, Ronald E.	Member, National Labor Relations Board (Withdrawn)	01.24.05	01.24.05	N/A	N/A	N/A	N/A
	Perdue, George	Member, Brd. of Trust., James Madison Mem. Fellowship Found.	01.24.05	01.24.05	N/A	03.08.06	03.13.06	**03.13.06**
	Phillips, Bernice	Member, Brd. of Directors, Legal Services Corp.	01.24.05	01.24.05	N/A	07.27.05	07.28.05	**07.28.05**
	Fuentes, Thomas A.	Member, Brd. of Directors, Legal Services Corp.	01.24.05	01.24.05	N/A	07.27.05	07.28.05	**07.28.05**
	Robinson, Harry	Member, National Museum Services Board	01.24.05	01.24.05	N/A	05.25.05	05.26.05	**05.26.05**
	Ramey, Craig T.	Member, Brd. Of Directors, Nat'l Brd. for Ed. Sciences	01.24.05	01.24.05	N/A	03.08.06	03.13.06	**03.13.06**
	Greene, A. Wilson	Mem., Nat. Museum and Library Services Board	01.24.05	01.24.05	02.10.05	02.10.05	02.14.05	**02.14.05**
	Strauch, Katrina P.	Mem., Nat. Museum and Library Services Board	01.24.05	01.24.05	02.10.05	02.10.05	02.14.05	**02.14.05**
	Spellings, Margaret	Secretary, Education	01.04.05	01.04.05	01.06.05	01.06.05	01.20.05	**01.20.05**
Homeland Security and Governmental Affairs	Blackburne-Rigsby, Anna	Associate Judge for the DC Court of Appeals	05.25.06	05.25.06				
	Thompson, Phyllis	Associate Judge for the DC Court of Appeals	05.25.06	05.25.06				
	Williams, Ellen C.	Governor, United States Postal Service	05.08.06	05.09.06				
	Portman, Rob	Director, OMB	04.18.06	04.27.06	05.17.06	05.22.06	05.26.06	**05.26.06**
	Denett, Paul	Administrator, Federal Procurement Policy, OMB	04.17.06	04.24.06				
	Paulison, R. David	Under Secretary, Federal Emergency Management, DHS	04.06.06	04.06.06	05.24.06	05.25.06	05.26.06	**05.26.06**
	Doan, Lurita Alexis	Administrator, General Services Administration (GSA)	04.06.06	04.06.06	05.22.06	05.25.06	05.26.06	**05.26.06**
	Barnett, Mickey D.	Governor, United States Postal Service	03.02.06	03.02.06				
	Tobin, Katherine C.	Governor, United States Postal Service	03.02.06	03.02.06				
	Cusick, Robert I.	Director, Office of Government Ethics	02.13.06	02.13.06	05.18.06	05.22.06	05.26.06	**05.26.06**
	Henke, Tracy A.	Director, State and Local Govt., Coordination & Preparedness, DHS	N/A	02.10.06				
	Myers, Julie L.	Assist. Sec., Bureau of Immigration and Customs Enforcement, DHS	N/A	02.10.06				
	Norquist, David L.	CFO, DHS	01.17.06	01.18.06	05.08.06	05.22.06	05.26.06	**05.26.06**
	Gray, S. Pamela	Judge of the D.C. Superior Court	01.11.06	01.25.06				
	Dhillon, Uttam	Director, Counternarcotics Enforcement, DHS	11.10.05	11.10.05	03.31.06	05.02.06	05.12.06	**05.12.06**
	Dalton, Carol A.	Associate Judge of the D.C. Superior Court	N/A	11.09.05				
	Acton, Mark	Commissioner, Postal Rate Commission	11.03.05	11.07.05	03.31.06	05.02.06		
	***Gambatesa, Donald A.**	Inspector General, USAID	N/A	N/A	N/A	12.14.05	12.17.05	**12.17.05**
	Foresman, George W.	Under Secretary, Information & Infrastructure Protection, DHS	10.21.05	10.21.05	12.08.05	12.15.05	12.17.05	**12.17.05**
	***Opfer, George J.**	Inspector General, Veterans Affairs	N/A	10.18.05	N/A	11.07.05	11.10.05	**11.10.05**
(Recess Appointment: 01.04.06)	Henke, Tracy A.	Director, State and Local Govt., Coordination & Preparedness, DHS	07.13.05	07.14.05	12.08.05			

Committee	Name	Position	Intent	Nominated	Hearing	Reported	Floor	Confirmed
	Baker, Stewart A.	Assistant Secretary, Policy, DHS	07.13.05	07.14.05	09.15.05	09.22.05	10.07.05	**10.07.05**
(Recess Appointment: 01.04.06)	*Myers, Julie L.	Assist. Sec., Bureau of Immigration and Customs Enforcement, DHS	06.29.05	06.29.05	09.15.05	10.07.05		
	Thorson, Eric M.	Inspector General, Small Business Administration	06.28.05	06.28.05	03.01.06	03.29.06	03.31.06	**03.31.06**
	Kiko, Colleen Duffy	General Counsel, FLRA	06.23.05	06.23.05	09.13.05	09.22.05	10.07.05	**10.07.05**
	Rose, Mary M.	Member, Merit Systems Protection Board	06.23.05	06.23.05	09.13.05	12.15.05	12.17.05	**12.17.05**
	Fisher, John R.	Assoc. Judge of the DC Court of Appeals	N/A	06.06.05	09.13.05	09.22.05	10.07.05	**10.07.05**
	***Hawley, Edmund S.**	Asst. Sec., Transportation Security Administration, DHS	05.06.05	05.19.05	07.18.05	07.21.05	07.22.05	**07.22.05**
	Skinner, Richard L.	Inspector General, DHS	04.28.05	04.28.05	07.18.05	07.21.05	07.28.05	**07.28.05**
	Perry, Philip J.	General Counsel, DHS	03.29.05	04.04.05	05.19.05	05.25.05	06.08.05	**06.08.05**
	Springer, Linda M.	Director, OPM	03.18.05	04.04.05	06.15.05	06.22.05	06.24.05	**06.24.05**
	Combs, Linda M.	Controller, Fed. Finan. Management, OMB, EOP	02.28.05	02.28.05	05.25.05	06.22.05	06.24.05	**06.24.05**
	Jackson, Michael	Deputy Secretary, DHS	02.18.05	02.18.05	03.09.05	03.09.05	03.10.05	**03.10.05**
	Anderson, Jennifer M.	Assoc. Judge of the Superior Court of DC	02.14.05	02.14.05				
	Cordero, Laura A.	Assoc. Judge of the Superior Court of DC	02.14.05	02.14.05	06.15.05	06.22.05	06.24.05	**06.24.05**
	McKenna, Juliet JoAnn	Assoc. Judge of the Superior Court of DC	02.14.05	02.14.05	09.13.05	09.22.05	10.07.05	**10.07.05**
	Kramer, A. Noel Anketell	Assoc. Judge of the DC Court of Appeals	02.14.05	02.14.05	06.15.05	06.22.05	06.24.05	**06.24.05**
	Chertoff, Michael	Secretary, DHS	01.31.05	01.31.05	02.02.05	02.07.05	02.15.05	**02.15.05**
	Weinstein, Allen	US Archivist, National Archives and Records Administration	01.24.05	01.24.05	02.07.05	02.07.05	02.10.05	**02.10.05**
(Withdrawn on 12.13.05)	*Flippen, Edward L.	IG, Corporation for Nat'l and Community Services	01.24.05	02.10.05	03.09.05	03.09.05	N/A	N/A
	Conboy, Stephen T.	U.S. Marshal, D.C. Superior Court	01.24.05	01.24.05				
	Giuliano, Louis J.	Gov., US Postal Service, term expiring 12.08.05	01.24.05	01.24.05	05.19.05	05.25.05	06.15.05	**06.15.05**
	Giuliano, Louis J.	Gov., US Postal Service, term expiring 12.08.14	01.24.05	01.24.05	05.19.05	05.25.05	06.15.05	**06.15.05**
	Hammond, Tony	Commissioner, Postal Rate Commission	01.24.05	01.24.05	05.19.05	05.25.05	05.26.05	**05.26.05**
	Gallagher, Carolyn	Gov., US Postal Service	01.24.05	01.24.05	05.19.05	05.25.05	06.15.05	**06.15.05**
	Miller, Brian David	IG, GSA	01.24.05	01.24.05	07.18.05	07.21.05	07.22.05	**07.22.05**
	Damelin, Harold	IG, Treasury	01.24.05	01.24.05	02.17.05	03.09.05	03.17.05	**03.17.05**
	Levinson, Daniel R.	IG, HHS	01.24.05	01.24.05	02.17.05	04.13.05	06.08.05	**06.08.05**
	Krongard, Howard J.	IG, State	01.24.05	01.24.05	03.15.05	03.15.05	04.13.05	**04.27.05**
Judiciary	Jackley, Martin J.	U.S. Attorney for the District of South Dakota	N/A	05.18.06				
	Moore, Kimberly Ann	U.S. Circuit Judge for the Federal Circuit	N/A	05.18.06				
	Shepherd, Bobby E.	U.S. Circuit Judge for the Eighth Circuit	N/A	05.18.06				
	Besosa, Francisco Augusto	U.S. District Judge for the District of Puerto Rico	N/A	05.16.06				
	Anderson, Thomas D.	U.S. Attorney for the District of Vermont	N/A	05.11.06				
	Gorsuch, Neil M.	U.S. Circuit Judge for the Tenth Circuit	N/A	05.10.06				
	Baker, Valerie L.	U.S. District Judge for the Central District of CA	N/A	05.04.06				
	Holmes, Jerome A.	U.S. Circuit Judge for the Tenth Circuit	N/A	05.04.06				
	Rosenberg, Charles P.	U.S. Attorney for the E. District of VA	N/A	05.04.06				
	Tydingco-Gatewood, Frances	Judge for the District Court of Guam	N/A	04.25.06				
	Gelpi, Gustavo Antonio	U.S. District Judge for the District of Puerto Rico	N/A	04.24.06				
	Gutierrez, Philip S.	U.S. District Judge for the Central District of California	N/A	04.24.06				
	Jordan, Daniel Porter	U.S. District Judge for the S. District of MS	N/A	04.24.06				

Committee	Name	Position	Intent	Nominated	Hearing	Reported	Floor	Confirmed
	Peterson, Erik C.	U.S. Attorney for the W. District of WI	N/A	04.24.06	N/A	05.25.06	05.26.06	**05.26.06**
	Orton, Gary D.	U.S. Marshal for the District of Nevada	N/A	03.30.06	N/A	05.25.06	05.26.06	**05.26.06**
	*Wainstein, Kenneth L.	Assistant Attorney General, National Security Division, DOJ	03.13.06	03.13.06	05.02.06			
	Smith, Patrick Carroll	U.S. Marshal for W. District of N. Carolina	N/A	02.27.06	N/A	04.27.06	05.12.06	**05.12.06**
	Junker, Timothy A.	U.S. Marshal for N. District of Iowa	N/A	02.27.06	N/A	04.27.06	05.12.06	**05.12.06**
	Kustoff, David F.	U.S. Attorney for the W. District of TN	N/A	02.17.06	N/A	03.16.06	03.16.06	**03.16.06**
	Richter, John Charles	U.S. Attorney for the W. District of OK	N/A	02.17.06		03.09.06	03.13.06	**03.13.06**
	Thaper, Amul R.	U.S. Attorney for the E. District of KY	N/A	02.17.06	N/A	03.09.06	03.13.06	**03.13.06**
(Withdrawn on 05.04.06)	Holmes, Jerome A.	U.S. District Judge for the N. District of OK	N/A	02.14.06	N/A	N/A	N/A	N/A
	Smith, Milan D.	U.S. Circuit Judge for the Ninth Circuit	N/A	02.14.06	04.25.06	05.04.06	05.16.06	**05.16.06**
	Whitney, Frank D.	U.S. District Judge for the W. District of NC	N/A	02.14.06	05.24.06			
	DeGabrielle, Donald J.	U.S. Attorney for the Southern District of TX	N/A	02.13.06	N/A	03.09.06	03.13.06	**03.13.06**
	Ikuta, Sandra Segal	U.S. Circuit Judge for the Ninth Circuit	N/A	02.08.06	05.02.06	05.25.06		
	Wallace, Michael B.	U.S. Circuit Judge for the Fifth Circuit	N/A	02.08.06				
	Tamargo, Mauricio J.	Chairman, Foreign Claims Settlement Commission, DoJ	02.03.06	02.06.06	N/A	03.09.06	03.13.06	**03.13.06**
	Sedgwick, Jeffrey	Director, Bureau of Justice Statistics, DoJ	01.30.06	01.31.06	03.14.06	03.30.06	03.31.06	**03.31.06**
	Bradbury, Steven G.	Assistant Attorney General, Legal Counsel, DOJ	N/A	01.25.06				
	Kavanaugh, Brett M.	U.S. Circuit Judge for the DC Circuit	N/A	01.25.06	05.09.06	05.11.06	05.26.06	**05.26.06**
	Bryant, Vanessa Lynne	U.S. District Judge for the District of Connecticut	N/A	01.25.06				
	Bumb, Renee Marie	U.S. District Judge for the District of New Jersey	N/A	01.25.06	04.25.06	05.04.06		
	Chagares, Michael A.	U.S. Circuit Judge for the Third Circuit	N/A	01.25.06	03.14.06	03.30.06	04.04.06	**04.04.06**
	Cogan, Brian M.	U.S. District Judge for the E. District of NY	N/A	01.25.06	03.29.06	04.27.06	05.04.06	**05.04.06**
	Golden, Thomas M.	U.S. District Judge for the E. District of PA	N/A	01.25.06	03.29.06	04.27.06	05.04.06	**05.04.06**
	Guilford, Andrew J.	U.S. District Judge for the Central District of California	N/A	01.25.06	05.24.06			
	Hillman, Noel Lawerence	U.S. District Judge for the District of New Jersey	N/A	01.25.06	04.25.06	05.04.06		
	Miller, Gray Hampton	U.S. District Judge for the S. District of Texas	N/A	01.25.06	03.14.06	03.30.06	04.25.06	**04.25.06**
	Wigenton, Susan Davis	U.S. District Judge for the District of New Jersey	N/A	01.25.06	04.25.06	05.04.06	05.26.06	**05.26.06**
	Freeman, Sharee M.	Director, Community Relations Service, DoJ	12.19.05	12.20.05	03.14.06	03.30.06	03.31.06	**03.31.06**
	Barrett, Michael Ryan	U.S. District Judge for the S. District of Ohio	N/A	12.16.05	03.29.06	04.27.06	05.01.06	**05.01.06**
	Lloyd, Reginald I.	U.S. Attorney for the District of South Carolina	N/A	12.16.05	N/A	02.16.06	02.17.06	**02.17.06**
	Smith, Norman Randy	U.S. Circuit Judge for the Ninth Circuit	N/A	12.16.05	03.01.06	05.04.06		
	Flynn, Terrance P.	U.S. Attorney for the W. District of New York	N/A	12.15.05	N/A	03.02.06	03.13.06	**03.13.06**
	Larson, Stephen G.	U.S. District Judge for the Central District of California	N/A	12.15.05	02.15.06	03.02.06	03.16.06	**03.16.06**
	Schiltz, Patrick Joseph	U.S. District Judge for the District of Minnesota	N/A	12.14.05	03.01.06	03.30.06	04.26.06	**04.26.06**
	Zouhary, Jack	U.S. District Judge for the N. District of Ohio	N/A	12.14.05	02.15.06	03.02.06	03.16.06	**03.16.06**
	Gordon, Leo Maury	Judge, United States Court of International Trade	N/A	11.10.05	02.07.06	02.16.06	03.13.06	**03.13.06**
	King, Stephen C.	Member, U.S. Foreign Claims Settlement Commission, DOJ	11.09.05	11.10.05	N/A	02.16.06	02.17.06	**02.17.06**
	Alito, Samuel A	Associate Justice, U.S. Supreme Court	10.31.05	11.10.05	01.09.06	01.24.06	01.31.06	**01.31.06**
	Delgado-Colon, Aida	U.S. District Judge for the District of Puerto Rico	N/A	10.25.05	02.07.06	02.16.06	03.06.06	**03.06.06**
	Clark, John F.	Director, United States Marshals Service, DOJ	10.21.05	10.21.05	02.15.06	03.16.06	03.16.06	**03.16.06**
(Designated Acting on 10.21.05)	**McNulty, Paul J.**	Deputy Attorney General, DOJ	10.21.05	11.09.05	02.02.06	02.16.06	03.16.06	**03.16.06**
	Vitaliano, Eric Nicholas	U.S. District Judge for the E. District of NY	N/A	10.07.05	11.01.05	11.17.05	12.21.05	**12.21.05**

Committee	Name	Position	Intent	Nominated	Hearing	Reported	Floor	Confirmed
(Withdrawn on 10.28.05)	Miers, Harriet Ellan	Associate Justice, U.S. Supreme Court	10.03.05	10.07.05	N/A	N/A	N/A	N/A
(Withdrawn on 03.07.06)	*Payne, James Hardy*	U.S. Circuit Judge for the Tenth Circuit	N/A	09.29.05	N/A	N/A	N/A	N/A
	Batten, Timothy C.	U.S. District Judge for the N. District of GA	N/A	09.28.05	02.07.06	02.16.06	03.06.06	**03.06.06**
	DuBose, Kristi	U.S. District Judge for the S. District of AL	N/A	09.28.05	11.15.05	11.17.05	12.21.05	**12.21.05**
	Johnston, Thomas E.	U.S. District Judge for the S. District of WV	N/A	09.28.05	02.07.06	02.16.06	03.06.06	**03.06.06**
	Kendall, Virginia Mary	U.S. District Judge for the N. District of IL	N/A	09.28.05	11.15.05	11.17.05	12.21.05	**12.21.05**
	Watkins, W. Keith	U.S. District Judge for the Middle District of AL	N/A	09.28.05	11.15.05	11.17.05	12.21.05	**12.21.05**
(Recess Appointment: 08.31.05)	Fisher, Alice S.	Assistant Attorney General for Criminal Division, DOJ	N/A	09.19.05				
	Van Tatenhove, Gregory	U.S. District Judge for the E. District of KY	N/A	09.13.05	11.01.05	11.17.05	12.21.05	**12.21.05**
	Roberts, John G.	Chief Justice, U.S. Supreme Court	09.05.05	09.06.05	09.12.05	09.22.05	09.29.05	**09.29.05**
	Gonzalez, Emilio T.	Director, Bureau of Citizenship and Immigration Services, DHS	08.31.05	09.06.05	10.18.05	11.17.05	12.21.05	**12.21.05**
(Designated Acting on 09.22.05)	**Barnett, Thomas O.**	Assistant Attorney General, Anti-Trust, DOJ	08.23.05	09.06.05	10.06.05	11.03.05	02.10.06	**02.10.06**
	Roberts, John G.	Assosciate Justice, U.S. Supreme Court (Withdrawn)	07.19.05	07.29.05	N/A	N/A	N/A	N/A
	Mattice, Harry Sandlin	U.S. District Judge for the E. District of TN	07.28.05	07.28.05	09.29.05	10.20.05	10.24.05	**10.24.05**
	Bianco, Joseph F.	U.S. District Judge for the E. District of NY	07.28.05	07.28.05	11.01.05	11.17.05	12.21.05	**12.21.05**
	Burgess, Timothy M.	U.S. District Judge for the District of Alaska	07.28.05	07.28.05	11.01.05	11.17.05	12.21.05	**12.21.05**
(Recess Appointment: 04.19.06)	O'Gara, James F. X.	Deputy Director, Supply Reduction, National Drug Control Policy	07.28.05	07.28.05	10.18.05	N/A	N/A	N/A
(Recess Appointment: 01.04.06)	*Myers, Julie L.	Assist. Sec., Bureau of Immigration and Customs Enforcement, DHS	06.29.05	06.29.05	10.18.05	11.07.05		
	Garcia, Michael J.	U.S. Attorney for the S. District of New York, DOJ	N/A	06.30.05	N/A	07.28.05	07.29.05	**07.29.05**
(Returned on 12.22.05)	Bradbury, Steven G.	Assistant Attorney General, Legal Counsel, DOJ	06.23.05	06.23.05	10.06.05	11.03.05	N/A	N/A
	Swaim, Peter Manson	U.S. Marshal for the S. District of Indiana, DOJ	N/A	06.23.05	N/A	07.28.05	07.29.05	**07.29.05**
(Withdrawn on 10.07.05)	*Flanigan, Timothy E.*	Deputy Attorney General, DOJ	N/A	06.20.05	07.26.05	N/A	N/A	N/A
	Wooldridge, Sue Ellen	Assistant Attorney General, Environment&Natural Resources, DOJ	06.20.05	06.20.05	10.06.05	11.03.05	11.10.05	**11.10.05**
	Kim, Wan J.	Assistant Attorney General, Civil Rights, DOJ	06.16.05	06.16.05	10.06.05	11.03.05	11.04.05	**11.04.05**
	Sweeney, Margaret S.	Judge of the United States Court of Federal Claims	N/A	06.14.05	09.29.05	10.20.05	10.21.05	**10.21.05**
	Wheeler, Thomas Craig	Judge of the United States Court of Federal Claims	N/A	06.14.05	09.29.05	10.20.05	10.21.05	**10.21.05**
	Dinkins, Carol E.	Chairman, Privacy and Civil Liberties Oversight Board	06.10.05	09.28.05	11.08.05	02.16.06	02.17.06	**02.17.06**
	Raul, Alan Charles	Vice Chairman, Privacy and Civil Liberties Oversight Board	06.10.05	09.28.05	11.08.05	02.16.06	02.17.06	**02.17.06**
	Smoak, John Richard	U.S. District Judge for the N. District of Florida	N/A	06.08.05	09.29.05	10.20.05	10.27.05	**10.27.05**
	Wainstein, Kenneth L.	U.S. Attorney for the District of Columbia	N/A	06.08.05	N/A	09.08.05	10.07.05	**10.07.05**
	Rosenstein, Rod J.	U.S. Attorney for the District of Maryland, DOJ	05.23.05	05.23.05	N/A	06.30.05	07.01.05	**07.01.05**
	Letten, James B.	U.S. Attorney for the E. District of Louisiana, DOJ	05.13.05	05.13.05	N/A	06.30.05	07.01.05	**07.01.05**
	Hanaway, Catherine L.	U.S. Attorney for the E. District of Missouri, DOJ	04.28.05	04.28.05	N/A	11.17.05	12.17.05	**12.17.05**
	Brand, Rachel	Assistant Attorney General for Legal Policy, DOJ	03.29.05	04.04.05	05.12.05	06.16.05	07.28.05	**07.28.05**
(Recess Appointment: 08.31.05)	**Fisher, Alice S.**	Assistant Attorney General for Criminal Division, DOJ	03.29.05	04.04.05	05.12.05	06.16.05	N/A	N/A
	Schofield, Regina B.	Assistant Attorney General for Justice Programs, DOJ	03.29.05	04.04.05	05.12.05	05.26.05	06.08.05	**06.08.05**
	Clement, Paul D.	Solicitor General, DOJ	03.14.05	03.14.05	04.27.05	05.26.05	06.08.05	**06.08.05**
	Sandoval, Brian Edwar	U.S. District Judge, Nevada	03.01.05	03.01.05	09.29.05	10.20.05	10.24.05	**10.24.05**
	Murphy, Stephen	U.S. Attorney for the E. District Michigan, DOJ	02.17.05	02.17.05	N/A	05.26.05	06.08.05	**06.08.05**
	Jenkins, Anthony J.	U.S. Attorney for the District of Virgin Islands, DOJ	02.17.05	02.17.05	N/A	05.26.05	06.08.05	**06.08.05**
	Boyle, Terrence W.	U.S. Circuit Judge for the Fourth Circuit	02.14.05	02.14.05	03.03.05	06.16.05		
	Brown, Janice R.	U.S. Circuit Judge for the DC Circuit	02.14.05	02.14.05	N/A	04.21.05	06.08.05	**06.08.05**

Committee	Name	Position	Intent	Nominated	Hearing	Reported	Floor	Confirmed
	Griffin, Richard A.	U.S. Circuit Judge for the Sixth Circuit	02.14.05	02.14.05	N/A	05.26.05	06.09.05	**06.09.05**
	Griffith, Thomas B.	U.S. Circuit Judge for the DC Circuit	02.14.05	02.14.05	03.08.05	04.14.05	06.14.05	**06.14.05**
	Haynes, William James	U.S Circuit Judge for the Fourth Circuit	02.14.05	02.14.05				
(Returned on 12.22.05)	*Kavanaugh, Brett M.*	U.S. Circuit Judge for the DC Circuit	02.14.05	02.14.05	N/A	N/A	N/A	N/A
	McKeague, David W.	U.S. Circuit Judge for the Sixth Circuit	02.14.05	02.14.05	N/A	05.26.05	06.09.05	**06.09.05**
	Myers, William Gerry	U.S. Circuit Judge for the Ninth Circuit	02.14.05	02.14.05	03.01.05	03.17.05		
	Neilson, Susan Bieke	U.S. Circuit Judge for the Sixth Circuit	02.14.05	02.14.05	N/A	10.20.05	10.27.05	**10.27.05**
	Owen, Priscilla R.	U.S. Circuit Judge for the Fifth Circuit	02.14.05	02.14.05	N/A	04.21.05	05.25.05	**05.25.05**
	Pryor, William H.	U.S. Circuit Judge for the Eleventh Circuit	02.14.05	02.14.05	N/A	05.12.05	06.09.05	**06.09.05**
(Withdrawn on 03.27.06)	*Saad, Henry W.*	U.S. Circuit Judge for the Sixth Circuit	02.14.05	02.14.05	N/A	N/A	N/A	N/A
	Conrad, Robert J.	U.S. District Judge for the W. District of NC	02.14.05	02.14.05	03.03.05	04.14.05	04.28.05	**04.28.05**
	Cox, Sean F.	U.S. District Judge for the E. District of MI	02.14.05	02.14.05	05.02.06	05.11.06		
	Crotty, Paul A.	U.S. District Judge for the S. District of NY	02.14.05	02.14.05	N/A	03.17.05	04.11.05	**04.11.05**
	Dever, James C.	U.S. District Judge for the E. District of NC	02.14.05	02.14.05	03.03.05	04.14.05	04.28.05	**04.28.05**
	Ludington, Thomas L.	U.S. District Judge for the E. District of MI	02.14.05	02.14.05	05.02.06	05.11.06		
(Withdrawn on 03.30.06)	Ryan, Daniel P.	U.S. District Judge for the E. District of MI	02.14.05	02.14.05	N/A	N/A	N/A	N/A
	Seabright, J. Michael	U.S. District Judge for the District of HI	02.14.05	02.14.05	N/A	03.17.05	04.27.05	**04.27.05**
	Sheridan, Peter G.	U.S. District Judge for the District of NJ	02.14.05	02.14.05	04.25.06	05.04.06		
	Shappert, Gretchen C.F	U.S. Attorney for the W. District of NC, DOJ	02.14.05	02.14.05	N/A	05.26.05	06.08.05	**06.08.05**
	Aguigui, Earl C.	U.S. Marshal for the District of Guam and N. Mariana Islands, DOJ	02.14.05	02.14.05				
	Rivkin, David B.	Member, U.S. Foreign Claims Settlement Commission	01.24.05	01.24.05				
	Gonzales, Alberto R.	Attorney General, DOJ	01.04.05	01.04.05	01.06.05	01.26.05	2.1-3.05	**02.03.05**
Rules and Administration	Lenhard, Robert D.	Federal Election Commission (FEC)	N/A	02.10.06				
	Walther, Steven T.	Federal Election Commission (FEC)	N/A	02.10.06				
	Spakovsky, Hans Von	Federal Election Commission (FEC)	N/A	02.10.06				
	Mason, David M.	Federal Election Commission (FEC)	12.16.05	12.16.05				
(Recess Appointment: 01.04.06)	Lenhard, Robert D.	Federal Election Commission (FEC)	12.16.05	12.16.05				
(Recess Appointment: 01.04.06)	Walther, Steven T.	Federal Election Commission (FEC)	12.16.05	12.16.05				
(Recess Appointment: 01.04.06)	Spakovsky, Hans Von	Federal Election Commission (FEC)	12.16.05	12.16.05				
	Davidson, Donetta	Member, Election Assistance Commission	07.21.05	07.21.05	N/A	07.28.05	07.28.05	**07.28.05**
Small Business	Preston, Steven C.	Administrator, Small Business Administration	04.25.06	04.25.06				
	Thorson, Eric M.	Inspector General, Small Business Administration	06.28.05	06.28.05	03.01.06	03.09.06	03.31.06	**03.31.06**
Veterans Affairs	Cooper, Daniel	Under Secretary, Benefits, Department of Veterans Affairs	03.30.06	03.30.06	N/A	04.27.06		
	***Opfer, George J.**	Inspector General, Veterans Affairs	09.06.05	09.06.05	09.29.05	10.18.05	11.10.05	**11.10.05**
(Withdrawn on 12.13.05)	Molino, John M.	Assistant Secretary, Policy and Planning, Veterans Affairs	08.23.05	09.06.05	09.29.05	10.18.05	N/A	N/A
	Mondello, Lisette M.	Assist. Sec., Public and Intergovernmental Affairs, VA	08.23.05	09.06.05	09.29.05	10.18.05	10.26.05	**10.26.05**
	Tuerk, William F.	Under Secretary, Memorial Affairs, Veterans Affairs	07.29.05	07.29.05	09.29.05	10.18.05	10.26.05	**10.26.05**
	Henke, Robert Joseph	Assistant Secretary, Management, Veterans Affairs	N/A	07.29.05	09.29.05	10.18.05	10.26.05	**10.26.05**
	***Ciccolella, Charles S.**	Assistant Secretary, Veterans' Employment and Training, DOL	05.17.05	05.17.05	07.14.05	07.28.05	07.29.05	**07.29.05**

Committee	Name	Position	Intent	Nominated	Hearing	Reported	Floor	Confirmed
	Terry, James Philip	Chairman of the Board, Veterans' Appeals	04.26.05	05.09.05	07.14.05	07.28.05	07.29.05	**07.29.05**
	Perlin, Jonathan Brian	Under Secretary for Health, Veterans Affairs	02.18.05	02.18.05	04.07.05	04.26.05	04.28.05	**04.28.05**
	Nicholson, Jim	Secretary, Veterans Affairs	01.04.05	01.04.05	01.24.05	01.24.05	01.26.05	**01.26.05**
Intelligence	***Hayden, Gen. Michael***	Director, CIA	05.08.06	05.08.06	05.18.06	05.23.06	05.26.06	**05.26.06**
	*Wainstein, Kenneth L.	Assistant Attorney General, National Security Division, DOJ	03.13.06	03.13.06	05.16.06			
	Rizzo, John A.	General Counsel, CIA	03.15.06	03.15.06				
	Powell, Benjamin A.	General Counsel, Office of the Director of National Intelligence	N/A	02.10.06	N/A	N/A	N/A	N/A
	Meyerrose, Dale W.	Chief Information Officer, Office of the DNI	08.25.05	09.08.05	11.17.05	11.17.05	12.17.05	**12.17.05**
	Redd, John S.	Director, National Counterterrorism Center, Office of the DNI	06.10.05	06.30.05	07.21.05	07.26.05	07.28.05	**07.28.05**
(Recess Appointment: 01.04.06)	**Powell, Benjamin A.**	General Counsel, Office of the Director of National Intelligence	06.09.05	06.09.05	07.19.05	07.26.05	04.06.06	**04.06.06**
	Gardner, Janice B.	Assistant Secretary, Intelligence and Analysis, Treasury	05.16.05	05.16.05	06.16.05	07.26.05	07.28.05	**07.28.05**
	Hayden, Michael V.	Principal Deputy Director of National Intelligence	04.11.05	04.11.05	04.14.05	04.14.05	04.21.05	**04.21.05**
	Negroponte, John D.	Director of National Intelligence	02.17.05	03.17.05	04.12.05	04.14.05	04.21.05	**04.21.05**

Nominations Pending in the 109th Congress

(Nominations in Italics are priorities.)

(Nominations with an asterisk (*) have been referred to more than one Committee.)

Committee	Name	Position	Intent	Nominated	Hearing	Reported	Floor	Confirmed
Agriculture, Nutrition, & Forestry	None.							
Armed Services	Tobey, William H.	Dep. Admin., Defense Nuclear Nonproliferation, NNSA, DOE	05.11.06	05.11.06				
	Payton, Sue C.	Assist. Secretary, Acquisition, Research & Development, Air Force	04.25.06	04.25.06				
	Blair, Anita	Assistant Secretary, Manpower and Reserve Affairs, Air Force	04.13.06	04.24.06				
	Cohen, Benedict S.	General Counsel, Department of the Army, DoD	02.03.06	02.06.06				
	Dominguez, Michael	Deputy Under Secretary, Personnel and Readiness, DOD	11.21.05	12.13.05	02.15.06			
	Flory, Peter	Assistant Secretary of Defense, DOD	N/A	09.19.05				
(Recess Appointment: 08.02.05)	Flory, Peter	Assistant Secretary of Defense, DOD	01.24.05	01.24.05	N/A	07.28.05		
	Eggenberger, A.J.	Mem., Defense Nuclear Facilities Board and designate Chairr	06.29.05	06.29.05	N/A	10.27.05		
	McKenna, Andrew J.	Member, Nat'l Security Education Board	01.24.05	01.24.05	N/A	12.19.05		
Banking, Housing and Urban Affairs	Kohn, Donald	Vice Chairman, Board of Governors, Federal Reserve System	05.18.06	05.18.06				
	Casey, Kathy	Commissioner, SEC	05.18.06	05.18.06				
	Bair, Sheila C.	Chairman, FDIC	05.01.06	05.02.06				
	Lockhart, James B.	Director, Office of Federal Housing Enterprise Oversight, HUD	04.27.06	04.27.06				
	Rymer, Jon T.	Inspector General, FDIC	02.13.06	02.14.06	05.16.06			
	Lambright, James	President, Export-Import Bank	02.13.06	02.13.06	05.16.06			
	Simpson, James S.	Federal Transit Administrator, DoT	01.17.06	01.18.06	03.14.06			
	Couch, Robert M.	President, Government National Mortgage Association, HUD	01.04.06	01.18.06	03.14.06			
Commerce, Science, and Transportation	Biden, R. Hunter	Member, Reform Board (Amtrak)	05.16.06	05.16.06				
	McLean, Donna R.	Member, Reform Board (Amtrak)	05.16.06	05.16.06				
	Hill, John H.	Administrator, Federal Motor Carrier Safety Administration	05.16.06	05.16.06				
	Kneur, John M. R.	Assistant Secretary, Communications &Information, DOC	05.01.06	05.01.06				
	Martin, Kevin	Member, FCC	04.25.06	04.25.06				
	Rosenker, Mark V.	Chairman, NTSB	04.13.06	04.24.06				
	Sosa, Enrique J.	Member, Reform Board (Amtrak)	N/A	02.10.06				
	Hall, Floyd	Member, Reform Board (Amtrak)	N/A	02.10.06				
	Steinberg, Andrew	Assistant Secretary, Aviation & International Affairs, DoT	02.09.06	02.10.06				
(Recess Appointment: 01.04.06)	Sosa, Enrique J.	Member, Reform Board (Amtrak)	01.24.05	01.24.05				
(Recess Appointment: 01.04.06)	Hall, Floyd	Member, Reform Board (Amtrak)	01.24.05	01.24.05				
Energy and Natural Resources	Correll, John Ray	Director, Office of Surface Mining Reclamation &Enforce., DoI	05.16.06	05.16.06				
	Myers, Mark	Director, USGS, DoI	05.03.06	05.03.06				
	Moeller, Philip	Member, FERC	03.07.06	03.07.06	06.08.06			
	Wellinghof, Jon	Member, FERC	03.07.06	03.07.06	06.08.06			
	Bernhardt, David Longly	Solicitor, Department of the Interior	11.17.05	11.18.05	03.09.06	03.15.06		

Committee	Name	Position	Intent	Nominated	Hearing	Reported	Floor	Confirmed
Environment and Public Works	O'Neill, Molly A.	Assistant Administrator, Environmental Information, EPA	03.27.06	03.27.06	05.17.06	05.23.06		
	Wehrum, William L.	Assistant Administrator, Air and Radiation , EPA	02.27.06	02.27.06	04.05.06	04.26.06		
	Gulliford, James B.	Assistant Administrator, Toxic Substances, EPA	01.17.05	01.18.06	04.05.06	04.26.06		
	Butler, Michael	Member, Board of Trustees, Udall Foundation	01.24.05	01.24.05	04.06.05	04.13.05		
	Rappoport, D. Michael	Member, Board of Trustees, Udall Foundation	01.24.05	01.24.05	04.06.05	04.13.05		
Finance	Solomon, Eric	Assistant Secretary, Tax Policy, Treasury	05.08.06	05.09.06				
	Cherecwich, Paul	Member, Internal Revenue Service Oversight Board	04.27.06	05.01.06				
	Hammond, Donald V.	Member, Internal Revenue Service Oversight Board	04.27.06	05.01.06				
	West, Catherine G.	Member, Internal Revenue Service Oversight Board	04.27.06	05.01.06				
	Wince-Smith, Deborah	Member, Internal Revenue Service Oversight Board	04.27.06	05.01.06				
	Schwab, Susan	USTR, EOP	04.18.06	05.03.06	05.16.06	05.22.06		
	Meron, Daniel	General Counsel, HHS	11.15.05	11.17.05				
(Recess Appointment: 04.19.06)	Palmer, John L.	Member, Brd of Trust., Fed. Supple. Med. Insurance Trust Fund	11.03.05	11.07.05	N/A	N/A	N/A	N/A
(Recess Appointment: 04.19.06)	Palmer, John L.	Member, Brd of Trust., Fed. Old-Age & Survivors Insur.Trust Fund	11.03.05	11.07.05	N/A	N/A	N/A	N/A
(Recess Appointment: 04.19.06)	Palmer, John L.	Member, Brd of Trust., Fed. Hospital Insurance Trust Fund	11.03.05	11.07.05	N/A	N/A	N/A	N/A
(Recess Appointment: 04.19.06)	Saving, Thomas R.	Member, Brd of Trust., Fed. Supple. Med. Insurance Trust Fund	11.03.05	11.07.05	N/A	N/A	N/A	N/A
(Recess Appointment: 04.19.06)	Saving, Thomas R.	Member, Brd of Trust., Fed. Old-Age & Survivors Insur. Trust Fund	11.03.05	11.07.05	N/A	N/A	N/A	N/A
(Recess Appointment: 04.19.06)	Saving, Thomas R.	Member, Brd of Trust., Fed. Hospital Insurance Trust Fund	11.03.05	11.07.05	N/A	N/A	N/A	N/A
	Maupin, John E.	Member, Social Security Advisory Board, SSAB	08.09.05	09.06.05				
	Brown, Jeffrey Robert	Member, Social Security Advisory Board, SSAB	01.04.05	01.04.05	12.14.05			
Foreign Relations	Blake, Robert O.	Ambassador to the Democratic Socialist Republic of Sri Lanka	05.24.06	05.25.06				
	Hoagland, Richard E.	Ambassador to the Republic of Armenia	05.23.06	05.23.06				
	Sobel, Clifford M.	Ambassador to the Federated Republic of Brazil	05.23.06	05.23.06				
	Brown, Gayleatha	Ambassador to the Republic of Benin, State	05.11.06	05.11.06	05.25.06			
	Coneway, Peter R.	Ambassador to Switzerland, State	05.11.06	05.11.06				
	Rocca, Christina	U.S. Representative to the Conference on Disarmament, State	05.11.06	05.11.06				
	Symington, W. Stuart	Ambassador to the Republic of Djibouti	05.08.06	05.08.06	05.25.06			
	Liberi, Dawn M.	Amb. to the Islamic Republic of Mauritania, State	05.01.06	05.01.06				
	Vasquez, Gaddi H.	U.S. Representative to the UN for Food and Agriculture	04.25.06	04.25.06	05.24.06			
	Rowe, Leslie	Amb. to Papua New Guinea, the Solomon Islands, and Vanuatu	04.13.06	04.24.06				
	Williamson, John Clint	Ambassador at Large for War Crime Issues	04.06.06	04.06.06	05.24.06			
	Bost, Eric	Ambassador to the Republic of South Africa	04.04.06	04.05.06	05.25.06			
	Wayne, E. Anthony	Ambassador to Argentina	04.04.06	04.05.06	05.10.06			
	McCallum, Robert	Ambassador to Australia, State	03.10.06	03.13.06				
	Ranneberger, Michael E.	Ambassador to the Republic of Kenya	03.07.06	03.07.06	05.25.06			
	Sauerbrey, Ellen R.	Assistant Secretary, Population, Refugees, and Migration, State	N/A	02.10.06				
	Wallace, Roger W.	Member, Brd.of Direct., Inter-Amer. Foundation	N/A	02.10.06				
	Hogan, Nadina	Member, Brd.of Direct., Inter-Amer. Foundation	N/A	02.10.06				
	Gray, C. Boyden	Representative to the European Union, State	N/A	02.10.06				
	McKinnon, Mark	Member, Broadcasting Board of Governors	10.17.05	10.17.05				

Committee	Name	Position	Intent	Nominated	Hearing	Reported	Floor	Confirmed
(Recess Appointment: 08.01.05)	Bolton, John R.	U.S. Rep., UN, State	N/A	09.19.05				
(Recess Appointment: 08.01.05)	Bolton, John R.	U.S. Rep., Amb. Rank, Sec. Council, UN, State	N/A	09.19.05				
(Recess Appointment: 01.04.06)	Sauerbrey, Ellen R.	Assistant Secretary, Population, Refugees, and Migration, State	08.31.05	09.06.05	10.25.05			
(Recess Appointment: 01.17.06)	Gray, C. Boyden	Representative to the European Union, State	07.22.05	07.25.05	09.19.05	10.25.05		
(Recess Appointment: 01.19.05)	Franco, Adolfo A.	Member, Brd.of Direct., Inter-Amer. Foundation(Renom 01.04.05)	02.14.05	02.14.05				
	Vaughn, Jack	Member, Brd.of Direct., Inter-Amer. Foundation	01.24.05	01.24.05				
(Recess Appointment: 01.04.06)	Wallace, Roger W.	Member, Brd.of Direct., Inter-Amer. Foundation	01.24.05	01.24.05				
	Tomlinson, Kenneth Y.	Member, Broadcasting Board of Governors	01.24.05	01.24.05				
	Tomlinson, Kenneth Y.	Chairman, Broadcasting Board of Governors	01.24.05	01.24.05				
	Hirschberg, D. Jeffrey	Member, Broadcasting Board of Governors	01.24.05	01.24.05				
(Recess Appointment: 01.04.06)	Hogan, Nadina	Member, Brd.of Direct., Inter-Amer. Foundation	01.24.05	01.24.05				
HELP	Dougherty, Elizabeth	Member, National Mediation Board	05.24.06	05.25.06				
	Vaughn, John R.	Member, National Council on Disability	05.08.06	05.09.06				
	Carlson, Victoria	Member, National Council on Disability	05.08.06	05.09.06				
	Colley, Chad	Member, National Council on Disability	05.08.06	05.09.06				
	Mattheiss, Lisa	Member, National Council on Disability	05.08.06	05.09.06				
	Justesen, Troy R.	Assistant Secretary, Vocational and Adult Ed., Education	05.08.06	05.08.06				
	Berger, Katherine	Member, National Museum and Library Services Board	05.03.06	05.05.06				
	Brosius, Karen	Member, National Museum and Library Services Board	05.03.06	05.05.06				
	Miaoulis, Ioannis	Member, National Museum and Library Services Board	05.03.06	05.05.06				
	Pickett, Sandra	Member, National Museum and Library Services Board	05.03.06	05.05.06				
	Orr-Cahall, Christina	Member, National Museum and Library Services Board	05.03.06	05.05.06				
	Starr, Kevin Owen	Member, National Museum and Library Services Board	05.03.06	05.05.06				
	Warder, Lawrence A.	CFO, Department of Education	04.25.06	04.25.06				
	Cooper, Ronald	General Counsel, EEOC	03.27.06	03.27.06				
	Tredick, Peter	Member, National Mediation Board	03.27.06	03.27.06				
	Hoglander, Harry	Member, National Mediation Board	03.27.06	03.27.06				
	von Eshenbach, Andrew	Commissioner, FDA, HHS	03.15.06	03.15.06				
	Chiles, Jonann E.	Member, Brd. Of Directors, Legal Services Corporation	03.13.06	03.13.06				
	Kirsanow, Peter N.	Member, National Labor Relations Board	N/A	02.10.06				
	Schaumber, Peter	Member, National Labor Relations Board	N/A	02.10.06				
	Meisburg, Ronald E.	General Counsel, National Labor Relations Board	N/A	02.10.06				
	Rosenfeld, Arthur F.	Director, Federal Mediation and Conciliation Service	N/A	02.10.06				
	Walsh, Dennis P.	Member, National Labor Relations Board	N/A	02.10.06				
	Goldsmith, Stephen	Member, Brd.of Direct., CNCS	N/A	02.10.06				
	DeCamp, Paul	Administrator, Wage and Hour Division, DoL	01.30.06	01.31.06				
(Recess Appointment: 01.04.06)	Goldsmith, Stephen	Member, Brd.of Direct., CNCS	12.19.05	12.20.05				
(Recess Appointment: 01.04.06)	Kirsanow, Peter N.	Member, National Labor Relations Board	11.15.05	11.17.05				
	Silver, Ron	Member, United States Institute of Peace	10.06.05	10.06.05				
	Van Rest, Judy	Member, United States Institute of Peace	10.06.05	10.06.05				
(Recess Appointment: 08.31.05)	Schaumber, Peter	Member, National Labor Relations Board	N/A	09.19.05				

Committee	Name	Position	Intent	Nominated	Hearing	Reported	Floor	Confirmed
	Stickler, Richard	Assistant Secretary, Mine Safety and Health, DOL	09.15.05	09.15.05	01.31.06	03.08.06		
(Recess Appointment: 04.19.06)	Madras, Bertha K.	Dep. Director, Demand Reduction, National Drug Control Policy	07.27.05	07.27.05	N/A	10.19.05	N/A	N/A
(Recess Appointment: 01.04.06)	Rosenfeld, Arthur F.	Director, Federal Mediation and Conciliation Service	07.21.05	07.21.05				
(Recess Appointment: 01.04.06)	Meisburg, Ronald E.	General Counsel, National Labor Relations Board	06.29.05	06.29.05				
	Holen, Arlene	Member, Federal Mine Safety and Health Review Commission	05.20.05	05.23.05	N/A	03.08.06		
(Recess Appointment: 01.17.06)	Walsh, Dennis P.	Member, National Labor Relations Board	04.27.05	04.27.05				
	Dolan, Michael	Member, Brd.of Direct., CNCS	03.29.05	04.04.05				
Homeland Security and Governmental Affairs	Blackburne-Rigsby, Anna	Associate Judge for the DC Court of Appeals	05.25.06	05.25.06				
	Thompson, Phyllis	Associate Judge for the DC Court of Appeals	05.25.06	05.25.06				
	Williams, Ellen C.	Governor, United States Postal Service	05.08.06	05.09.06				
	Denett, Paul	Administrator, Federal Procurement Policy, OMB	04.17.06	04.24.06				
	Barnett, Mickey D.	Governor, United States Postal Service	03.02.06	03.02.06				
	Tobin, Katherine C.	Governor, United States Postal Service	03.02.06	03.02.06				
	Henke, Tracy A.	Director, State and Local Govt., Coordination & Preparedness, DHS	N/A	02.10.06				
	Myers, Julie L.	Assist. Sec., Bureau of Immigration and Customs Enforcement, DHS	N/A	02.10.06				
	Gray, S. Pamela	Judge of the D.C. Superior Court	01.11.06	01.25.06				
	Dalton, Carol A.	Associate Judge of the D.C. Superior Court	N/A	11.09.05				
	Acton, Mark	Commissioner, Postal Rate Commission	11.03.05	11.07.05	03.31.06	05.02.06		
(Recess Appointment: 01.04.06)	Henke, Tracy A.	Director, State and Local Govt., Coordination & Preparedness, DHS	07.13.05	07.14.05	12.08.05			
(Recess Appointment: 01.04.06)	*Myers, Julie L.	Assist. Sec., Bureau of Immigration and Customs Enforcement, DHS	06.29.05	06.29.05	09.15.05	10.07.05		
	Anderson, Jennifer M.	Assoc. Judge of the Superior Court of DC	02.14.05	02.14.05				
	Conboy, Stephen T.	U.S. Marshal, D.C. Superior Court	01.24.05	01.24.05				
Judiciary	Jackley, Martin J.	U.S. Attorney for the District of South Dakota	N/A	05.18.06				
	Moore, Kimberly Ann	U.S. Circuit Judge for the Federal Circuit	N/A	05.18.06				
	Shepherd, Bobby E.	U.S. Circuit Judge for the Eighth Circuit	N/A	05.18.06				
	Besosa, Francisco Augusto	U.S. District Judge for the District of Puerto Rico	N/A	05.16.06				
	Anderson, Thomas D.	U.S. Attorney for the District of Vermont	N/A	05.11.06				
	Gorsuch, Neil M.	U.S. Circuit Judge for the Tenth Circuit	N/A	05.10.06				
	Baker, Valerie L.	U.S. District Judge for the Central District of CA	N/A	05.04.06				
	Holmes, Jerome A.	U.S. Circuit Judge for the Tenth Circuit	N/A	05.04.06				
	Rosenberg, Charles P.	U.S. Attorney for the E. District of VA	N/A	05.04.06				
	Tydingco-Gatewood, Frances	Judge for the District Court of Guam	N/A	04.25.06				
	Gelpi, Gustavo Antonio	U.S. District Judge for the District of Puerto Rico	N/A	04.24.06				
	Gutierrez, Philip S.	U.S. District Judge for the Central District of California	N/A	04.24.06				
	Jordan, Daniel Porter	U.S. District Judge for the S. District of MS	N/A	04.24.06				
	*Wainstein, Kenneth L.	Assistant Attorney General, National Security Division, DOJ	03.13.06	03.13.06	05.02.06			
	Whitney, Frank D.	U.S. District Judge for the W. District of NC	N/A	02.14.06	05.24.06			
	Ikuta, Sandra Segal	U.S. Circuit Judge for the Ninth Circuit	N/A	02.08.06	05.02.06	05.25.06		
	Wallace, Michael B.	U.S. Circuit Judge for the Fifth Circuit	N/A	02.08.06				
	Bradbury, Steven G.	Assistant Attorney General, Legal Counsel, DOJ	N/A	01.25.06				

Committee	Name	Position	Intent	Nominated	Hearing	Reported	Floor	Confirmed
	Bryant, Vanessa Lynne	U.S. District Judge for the District of Connecticut	N/A	01.25.06				
	Bumb, Renee Marie	U.S. District Judge for the District of New Jersey	N/A	01.25.06	04.25.06	05.04.06		
	Guilford, Andrew J.	U.S. District Judge for the Central District of California	N/A	01.25.06	05.24.06			
	Hillman, Noel Lawerence	U.S. District Judge for the District of New Jersey	N/A	01.25.06	04.25.06	05.04.06		
	Smith, Norman Randy	U.S. Circuit Judge for the Ninth Circuit	N/A	12.16.05	03.01.06	05.04.06		
(Recess Appointment: 08.31.05)	Fisher, Alice S.	Assistant Attorney General for Criminal Division, DOJ	N/A	09.19.05				
(Recess Appointment: 04.19.06)	O'Gara, James F. X.	Deputy Director, Supply Reduction, National Drug Control Policy	07.28.05	07.28.05	10.18.05	N/A	N/A	N/A
(Recess Appointment: 01.04.06)	*Myers, Julie L.	Assist. Sec., Bureau of Immigration and Customs Enforcement, DHS	06.29.05	06.29.05	10.18.05	11.07.05		
	Boyle, Terrence W.	U.S. Circuit Judge for the Fourth Circuit	02.14.05	02.14.05	03.03.05	06.16.05		
	Haynes, William James	U.S Circuit Judge for the Fourth Circuit	02.14.05	02.14.05				
	Myers, William Gerry	U.S. Circuit Judge for the Ninth Circuit	02.14.05	02.14.05	03.01.05	03.17.05		
	Cox, Sean F.	U.S. District Judge for the E. District of MI	02.14.05	02.14.05	05.02.06	05.11.06		
	Ludington, Thomas L.	U.S. District Judge for the E. District of MI	02.14.05	02.14.05	05.02.06	05.11.06		
	Sheridan, Peter G.	U.S. District Judge for the District of NJ	02.14.05	02.14.05	04.25.06	05.04.06		
	Aguigui, Earl C.	U.S. Marshal for the District of Guam and N. Mariana Islands, DOJ	02.14.05	02.14.05				
	Rivkin, David B.	Member, U.S. Foreign Claims Settlement Commission, DOJ	01.24.05	01.24.05				
Rules and Administration	Lenhard, Robert D.	Federal Election Commission (FEC)	N/A	02.10.06				
	Walther, Steven T.	Federal Election Commission (FEC)	N/A	02.10.06				
	Spakovsky, Hans Von	Federal Election Commission (FEC)	N/A	02.10.06				
	Mason, David M.	Federal Election Commission (FEC)	12.16.05	12.16.05				
(Recess Appointment: 01.04.06)	Lenhard, Robert D.	Federal Election Commission (FEC)	12.16.05	12.16.05				
(Recess Appointment: 01.04.06)	Walther, Steven T.	Federal Election Commission (FEC)	12.16.05	12.16.05				
(Recess Appointment: 01.04.06)	Spakovsky, Hans Von	Federal Election Commission (FEC)	12.16.05	12.16.05				
Small Business	Preston, Steven C.	Administrator, Small Business Administration	04.25.06	04.25.06				
Veterans' Affairs	Dunne, Patrick	Assistant Secretary, Policy and Planning, VA	05.24.06	05.24.06				
	Cooper, Daniel	Under Secretary, Benefits, Department of Veterans Affairs	03.30.06	03.30.06	N/A	04.27.06		
Intelligence	*Wainstein, Kenneth L.	Assistant Attorney General, National Security Division, DOJ	03.13.06	03.13.06	05.16.06			
	Rizzo, John A.	General Counsel, CIA	03.15.06	03.15.06				

From: Persinger, John M. <John_M._Persinger@who.eop.gov>
Sent: Thursday, June 15, 2006 10:31 AM
To: Drummond, Michael
Attachments: LCDBbyJustice.rtf; LCDBbyterm.rtf

Supreme Court Of The U.S. Library
Law Clerk

Law Clerks Report by Justice

Justices selected: **ALL**

Clerk	Term	Law school	Judge	Court
Justice *Black, Hugo L.*				
Bass, Kenneth, III	1969	Yale University		
Basseches, Robert T.	1959	Yale University		
Calabresi, Guido	1958	Yale University		
Clark, David McKenzie	1957	New York University		
	1958			
Cooper, Jerome A.	1937	Harvard University		
	1938			
	1939			
Corcoran, Margaret J.	1966	Harvard University		
Daniels, C. Sam	1951	Columbia University		
Davis, Sidney M.	1944	University of Chicago		
Dellinger, Walter E.III	1968	Yale University		
Dixie, Chris J.	1942	University of Texas		

Law Clerks Report by Justice

Justices selected: **ALL**

Clerk	Term	Law school	Judge	Court
Justice *Black, Hugo L.*				
Feeney, Floyd F.	1961	New York University		
Frank, John P.	1942	Yale University		
Freeman, George C., Jr.	1956	Yale University		
Girard, Robert A.	1956	Harvard University		
	1957			
Haber, David	1945	Yale University		
Hammond, Lawrence A.	1971	University of Texas	McGowan, Carl	Court of Appeals, D.C. Circuit
Harmon, John M.	1971	Duke University	Bell, Griffin B.	Court of Appeals, 1st Circuit
Hill, Luther L., Jr.	1950	Harvard University		
Hobbs, Truman	1948	Yale University		
Howard, A.E. Dick	1962	University of Virginia		
	1963			
Howerton, Huey	1952	Yale University		
Isenbergh, Maxwell	1941	Harvard University		

Law Clerks Report by Justice

Justices selected: **ALL**

Clerk	Term	Law school	Judge	Court
Justice *Black, Hugo L.*				
Johnson, Nicholas	1959	University of Texas		
Joslin, William	1947	Columbia University		
Kester, John Gordon	1963	Harvard University		
	1964			
Leva, Marx	1940	Harvard University		
Long, Clay C.	1962	Harvard University		
Luce, Charles F.	1943	University of Wisconsin-Madison		
McCaw, Robert B.	1970	University of Virginia		
McNulty, John K.	1959	Yale University		
Meador, Daniel J.	1954	Harvard University		
Nabers, Drayton	1965	Yale University		
North, James L.	1964	University of Virginia		
Oberdorfer, Louis F.	1946	Yale University		
Parnell, Covert E. III	1971	Harvard University	Van Dusen, Francis	Court of Appeals, 3rd Circuit

Law Clerks Report by Justice

Justices selected: **ALL**

Clerk	Term	Law school	Judge	Court
Justice *Black, Hugo L.*				
Patrick, John Vernon	1955	Harvard University		
Price, Joseph	1967	Harvard University		
Reich, Charles A,	1953	Yale University		
Rutledge, Neal P.	1951	Yale University		
Saunders, George L. Jr.	1960	University of Chicago		
	1961			
Schulhofer, Stephen	1967	Harvard University		
	1968			
Spearman, Robert W.	1970	Yale University		
Speth, James Gustave	1969	Yale University		
Stewart, James W. H.	1954	Washington and Lee University		
Susman, Stephen D.	1966	University of Texas		
Treister, George M.	1950	Yale University	Gibson, Phil S., C. J.	California Supreme Court
Vann, David J.	1953	University of Alabama		

Law Clerks Report by Justice

Justices selected: **ALL**

Clerk	Term	Law school	Judge	Court
Justice *Black, Hugo L.*				
Vardaman, John W. Jr.	1965	Harvard University		
Wallace, Lawrence G.	1960	University of Colorado		
Ward, Harold A. III	1955	University of Chicago		
Wozencraft, Frank N.	1949	Yale University		

Law Clerks Report by Justice

Justices selected: **ALL**

Justice *Blackmun, Harry A.*

Clerk	Term	Law school	Judge	Court
Alexander, Michelle L.	1993	Stanford University	Mikva, Abner J.	Court of Appeals, D.C. Circuit
Alpers, Ann	1990	Stanford University	Norris, William A.	Court of Appeals, 9th Circuit
Amar, Vikram D.	1989	Yale University	Norris, William A.	Court of Appeals, 9th Circuit
Bartlett, Richard A.	1983	Yale University	Bazelon, David L.	Court of Appeals, D.C. Circuit
Bezanson, Randall P.	1972	University of Iowa	Robb, Roger	Court of Appeals, D.C. Circuit
Blais, Lynn E.	1990	Harvard University	Justice, William Wayne	District Court, D.Tex.
Block, William H.	1975	University of Chicago	McGowan, Carl	Court of Appeals, D.C. Circuit
	1976			
Blumenthal, Richard	1974	Yale University	Newman, Jon O.	District Court, D.Conn.
Brinkmann, Beth S.	1986	Yale University	Kravitch, Phyllis A.	Court of Appeals, 11th Circuit
Brudney, James J.	1980	Yale University	Gesell, Gerhard A.	District Court, D.D.C.
Buss, Emily	1987	Yale University	Pollak, Louis H.	District Court, E.D. Pa.
Cleveland, Sarah H.	1993	Yale University	Oberdorfer, Louis F.	U.S. District Court, D.C.
Coenen, Daniel	1979	Cornell University	Haynsworth, Clement F., Jr.	Court of Appeals, 4th Circuit

Law Clerks Report by Justice

Justices selected: **ALL**

Justice *Blackmun, Harry A.*

Clerk	Term	Law school	Judge	Court
Colb, Sherry, F.	1992	Harvard University	Feinberg, Wilfred	Court of Appeals, 2nd Circuit
Conley, Michael A.	1990	Boston University	Mikva, Abner J.	Court of Appeals, D.C. Circuit
Crane, Charlotte	1977	University of Michigan	McCree, Wade H., Jr.	Court of Appeals, 6th Circuit
Dangel, Stephanie, A.	1991	Yale University	Leval, Pierre N.	District Court, S.D.N.Y.
Dean, John P.	1980	Columbia University	Robb, Roger	Court of Appeals, D.C. Circuit
Deason, Ellen E.	1986	University of Michigan	Edwards, Harry T.	Court of Appeals, D.C. Circuit
Dickinson, Laura A.	1997	Yale University	Nelson, Dorothy W.	Court of Appeals, 9th Circuit
Dodge, William, S.	1992	Yale University	Norris, William A.	Court of Appeals, 9th Circuit
Donovan, Donald F.	1984	Stanford University	Sofaer, Abraham D.	District Court, S.D.N.Y.
Dupre, Anne P.	1989	University of Georgia	Edmondson, J. L.	Court of Appeals, 11th Circuit
Durand, Anna L.	1983	Stanford University	Choy, Herbert Y. C.	Court of Appeals, 9th Circuit
Edelman, Daniel B.	1970	Harvard University		
Ellison, Keith P.	1977	Yale University	Wright, J. Skelly	Court of Appeals, D.C. Circuit
Ertel, Danny	1987	Harvard University	Wald, Patricia M.	Court of Appeals, D.C. Circuit

Law Clerks Report by Justice

Justices selected: **ALL**

Clerk	Term	Law school	Judge	Court
Justice *Blackmun, Harry A.*				
Fanto, James A.	1986	University of Pennsylvania	Pollak, Louis H.	District Court, E.D. Pa.
Feldblum, Chai R.	1986	Harvard University	Coffin, Frank M.	Court of Appeals, 1st Circuit
Foley, Edward B.	1988	Columbia University	Wald, Patricia M.	Court of Appeals, D.C. Circuit
Frampton, George T. Jr.	1971	Harvard University		
Gates, David Allan	1974	Vanderbilt University	Mehaffy, Pat	Court of Appeals, 8th Circuit
Glushien, Ruth N.	1977	Yale University	Friendly, Henry J.	Court of Appeals, 2nd Circuit
Gooding, Robert E., Jr.	1970	University of Michigan	Schaefer, Walter V.	Illinois, Supreme Court
Green, Robert A.	1984	Georgetown University	Edwards, Harry T.	Court of Appeals, D.C. Circuit
Hair, Penda D.	1979	Harvard University	Feinberg, Wilfred	Court of Appeals, 2nd Circuit
Heifetz, Beth R.	1985	New York University	Mikva, Abner J.	Court of Appeals, D.C. Circuit
Holleman, Frank S., III	1981	Harvard University	Winter, Harrison L.	Court of Appeals, 4th Circuit
Hubbard, Ann M.	1993	Duke University	Wald, Patricia M.	Court of Appeals, D.C. Circuit
Huntington, Clare	1998	Columbia University	Garland, Merrick B.	Court of Appeals, D.C. Circuit
Jenkins, Alan	1990	Harvard University	Carter, Robert L.	District Court, S.D.N.Y.

Law Clerks Report by Justice

Justices selected: **ALL**

Justice *Blackmun, Harry A.*

Clerk	Term	Law school	Judge	Court
Kappler, Ann M.	1987	New York University	Mikva, Abner J.	Court of Appeals, D.C. Circuit
Karlan, Pamela S.	1985	Yale University	Sofaer, Abraham D.	District Court, S.D.N.Y.
Kearney, Kevin M.	1988	Emory University	Oakes, James L.	Court of Appeals, 2nd Circuit
Kinports, Mary (Kit)	1981	University of Pennsylvania	Mikva, Abner J.	Court of Appeals, D.C. Circuit
Klineberg, Geoffrey, M.	1992	Yale University	Wald, Patricia M.	Court of Appeals, D.C. Circuit
Knicely, James J.	1973	Harvard University	Robb, Roger	Court of Appeals, D.C. Circuit
Koh, Harold H.	1981	Harvard University	Wilkey, Malcolm R.	Court of Appeals, D.C. Circuit
LaFond, Michel A.	1970	American University		
Lahne, Susan G.	1980	University of Virginia	Butzner, John D., Jr.	Court of Appeals, 4th Circuit
Lauber, Albert G., Jr.	1978	Yale University	Wilkey, Malcolm R.	Court of Appeals, D.C. Circuit
Lazarus, Edward P.	1988	Yale University	Norris, William A.	Court of Appeals, 9th Circuit
Madans, Alan S.	1982	Duke University	Oakes, James L.	Court of Appeals, 2nd Circuit
Malamud, Deborah C.	1988	University of Chicago	Pollak, Louis H.	District Court, E.D. Pa.
Matthews, Martha A.	1989	University of Cal., Berkeley	Breyer, Stephen G.	Court of Appeals, 1st Circuit

Law Clerks Report by Justice

Justices selected: **ALL**

Clerk	Term	Law school	Judge	Court
Justice *Blackmun, Harry A.*				
McDaniel, William	1978	University of Virginia	Seitz, Collins J.	Court of Appeals, 3rd Circuit
McIntosh, Scott R.	1983	Harvard University	Breyer, Stephen G.	Court of Appeals, 1st Circuit
McUsic, Molly, S.	1991	Harvard University	Nelson, Dorothy W.	Court of Appeals, 9th Circuit
Merrill, Thomas W.	1978	University of Chicago	Bazelon, David L.	Court of Appeals, D.C. Circuit
Meserve, Richard A.	1976	Harvard University	Kaplan, Benjamin	Massachusetts, Supreme Judicial Court
Meyer, Jeffrey, A.	1991	Yale University	Oakes, James L.	Court of Appeals, 2nd Circuit
Michaels, Alan C.	1987	Columbia University	Feinberg, Wilfred	Court of Appeals, 2nd Circuit
Miller, Ralph I.	1972	University of Texas		
Moore, Karen N.	1974	Harvard University	Wilkey, Malcolm R.	Court of Appeals, D.C. Circuit
Morrison, Helane L.	1985	University of Cal., Berkeley	Posner, Richard A.	Court of Appeals, 7th Circuit
Munford, Luther T.	1978	University of Virginia	Roney, Paul H.	Court of Appeals, 5th Circuit
Murasky, Donna M.	1975	University of Chicago	McCree, Wade H., Jr.	Court of Appeals, 6th Circuit
Murphy, William J.	1979	University of Pennsylvania	Seitz, Collins J.	Court of Appeals, 3rd Circuit
Oetken, J. Paul	1993	Yale University	Oberdorfer, Louis F.	U.S. District Court, D.C.

Law Clerks Report by Justice

Justices selected: **ALL**

Justice *Blackmun, Harry A.*

Clerk	Term	Law school	Judge	Court
Oetken, J. Paul	1993	Yale University	Cudahy, Richard D.	Court of Appeals, 7th Circuit
Ogden, David W.	1982	Harvard University	Sofaer, Abraham D.	District Court, S.D.N.Y.
Patterson, David C.	1975	Harvard University	McGowan, Carl	Court of Appeals, D.C. Circuit
Rahdert, Mark C.	1979	Yale University	Gurfein, Murray I.	Court of Appeals, 2nd Circuit
Rich, John T.	1971	Yale University	Bazelon, David L.	Court of Appeals, D.C. Circuit
Richter, Robert I.	1973	University of Chicago	Goldberg, Irving L.	Court of Appeals, 5th Circuit
Rothfeld, Charles	1981	University of Chicago	Robinson, Spottswood W. III	Court of Appeals, D.C. Circuit
Schapiro, Andrew, H.	1992	Harvard University	Posner, Richard A.	Court of Appeals, 7th Circuit
Schneider, Mark David	1984	Columbia University	Oakes, James L.	Court of Appeals, 2nd Circuit
Schwartz, Paul H.	1994	University of North Carolina	Kravitch, Phyllis A.	Court of Appeals, 11th Circuit
Sharp, Benjamin S.	1973	Dickinson University		
Sklansky, David A.	1985	Harvard University	Mikva, Abner J.	Court of Appeals, D.C. Circuit
Stewart, Malcolm A.	1989	Yale University	Wald, Patricia M.	Court of Appeals, D.C. Circuit
Streisinger, Cory	1982	Stanford University	Fletcher, Betty B.	Court of Appeals, 9th Circuit

Law Clerks Report by Justice

Justices selected: **ALL**

Clerk	Term	Law school	Judge	Court
Justice *Blackmun, Harry A.*				
Sundermeyer, Michael S.	1977	University of Virginia	Wisdom, John M.	Court of Appeals, 5th Circuit
Swartz, Bruce C.	1980	Yale University	Feinberg, Wilfred	Court of Appeals, 2nd Circuit
Taylor, Elizabeth G.	1983	University of Virginia	Coffin, Frank M.	Court of Appeals, 1st Circuit
Van Zandt, David E.	1982	Yale University	Leval, Pierre N.	District Court, S.D.N.Y.
Wang, Cecillia D.	1996	Yale University	Norris, William A.	Court of Appeals, 9th Circuit
Ward, Andrea M.	1991	University of Chicago	Mikva, Abner J.	Court of Appeals, D.C. Circuit
Willard, Richard K.	1976	Harvard University	Kennedy, Anthony M.	Court of Appeals, 9th Circuit
Wishnie, Michael	1995	Yale University	Sarokin, H. Lee	Court of Appeals, 3rd Circuit
Wood, Diane Pamela	1976	University of Texas	Goldberg, Irving L.	Court of Appeals, 5th Circuit
Ziglar, James W., Sr.	1972	George Washington University		
Justice *Blatchford, Samuel*				
Dennis, William H.	1886			
	1887			

Law Clerks Report by Justice

Justices selected: **ALL**

Clerk	Term	Law school	Judge	Court
Justice *Bradley, Joseph P.*				
Hayden, Raphael	1889			
Woods, Charles E.	1888			
	1889			

Law Clerks Report by Justice

Justices selected: **ALL**

Clerk	Term	Law school	Judge	Court
Justice *Brandeis, Louis D.*				
Acheson, Dean	1920	Harvard University		
Austern, H. Thomas	1930	Harvard University		
Claytor, William G., Jr.	1937	Harvard University		
Ege, Warren S.	1924	Harvard University		
Fisher, Adrian S.	1938	Harvard University		
Freund, Paul A.	1932	Harvard University		
Friendly, Henry J.	1927	Harvard University		
Goldsmith, Irving B.	1928	Yale University		
Hart, Henry M., Jr.	1931	Harvard University		
Hurst, J. Willard	1936	Harvard University		
Jaffe, Louis L.	1933	Harvard University		
Landis, James M.	1925	Harvard University		
Magruder, Calvert	1916	Harvard University		

Law Clerks Report by Justice

Justices selected: **ALL**

Clerk	Term	Law school	Judge	Court
Justice *Brandeis, Louis D.*				
Maslon, Samuel H.	1923	Harvard University		
McCurdy, William E.	1922	Harvard University		
Nathanson, Nathaniel L.	1934	Yale University	Mack, Julian W.	Court of Appeals, 2nd Circuit
Page, Robert	1926			
Rice, William Gorham	1921			
Riesman, David. Jr.	1935	Harvard University		
Shulman, Harry	1929	Harvard University		
	1930			
	1931			
	1932			
	1933			
Sutherland, William A.	1917	Harvard University		
	1918			

Law Clerks Report by Justice

Justices selected: **ALL**

Clerk	Term	Law school	Judge	Court
Justice *Brennan, William J., Jr.*				
Arnold, Richard S.	1960	Harvard University		
Barnett, Stephen Roger	1963	Harvard University		
Baskin, Stuart J.	1976	Stanford University	Mansfield, Walter R.	Court of Appeals, 2nd Circuit
Baxter, Hugh W.	1991	Stanford University	Ginsburg, Ruth Bader	Court of Appeals, D.C. Circuit
Becker, Loftus E. Jr.	1970	University of Pennsylvania	Bazelon, David L.	Court of Appeals, D.C. Circuit
Berzon, Marsha	1974	University of Cal., Berkeley	Browning, James R.	Court of Appeals, 9th Circuit
Bird, James R.	1978	University of Chicago	Wright, J. Skelly	Court of Appeals, D.C. Circuit
Bishop, Timothy S.	1988	Northwestern University	Oakes, James L.	Court of Appeals, 2nd Circuit
Bronstein, Richard J.	1975	University of Chicago	Robinson, Spottswood W. III	Court of Appeals, D.C. Circuit
Busch, Peter J.	1979	University of Virginia	Coffin, Frank M.	Court of Appeals, 1st Circuit
Caminker, Evan H.	1989	Yale University	Norris, William A.	Court of Appeals, 9th Circuit
Campisano, Mark S.	1981	Yale University	Feinberg, Wilfred	Court of Appeals, 2nd Circuit
Carpenter, David W.	1977	Boston University	Coffin, Frank M.	Court of Appeals, 1st Circuit
Castello, James E.	1990	University of Cal., Berkeley	Mikva, Abner J.	Court of Appeals, D.C. Circuit

Law Clerks Report by Justice

Justices selected: **ALL**

Clerk	Term	Law school	Judge	Court
Justice *Brennan, William J., Jr.*				
Chanenson, Steven	1995	University of Chicago	Kravitch, Phyllis A.	Court of Appeals, 11th Circuit
Chertoff, Michael	1979	Harvard University	Gurfein, Murray I.	Court of Appeals, 2nd Circuit
Cooper, Richard M.	1969	Harvard University		
Cotton, Richard	1970	Yale University		
Curtis, Charles G. Jr.	1984	University of Chicago	Bazelon, David L.	Court of Appeals, D.C. Circuit
Dane, Perry	1982	Yale University	Bazelon, David L.	Court of Appeals, D.C. Circuit
Deveney, Marie R.	1985	University of Michigan	Edwards, Harry T.	Court of Appeals, D.C. Circuit
Elgarten, Clifton S.	1981	Yeshiva University	Pollak, Louis H.	District Court, E.D. Pa.
Elhauge, Einer	1987	Harvard University	Norris, William A.	Court of Appeals, 9th Circuit
Epstein, Mark H.	1987	University of Cal., Berkeley	Weigel, Stanley A.	District Court, N.D. Cal.
Feldman, James A.	1984	Harvard University	Wright, J. Skelly	Court of Appeals, D.C. Circuit
Fickle, Stanley	1975	University of Indiana	Eschbach, Jesse E.	District Court, N.D. Ind.
Finley, William T. Jr.	1964	Harvard University		
Fishbein, Peter Melvin	1958	Harvard University		

Law Clerks Report by Justice

Justices selected: **ALL**

Justice *Brennan, William J., Jr.*

Clerk	Term	Law school	Judge	Court
Fisher, Raymond C.	1967	Stanford University		
Fiss, Owen M.	1965	Harvard University		
Fletcher, William A.	1976	Yale University	Weigel, Stanley A.	District Court, N.D. Cal.
Friedman, Stephen J.	1963	Harvard University		
Fujitani, Jay M.	1985	University of Cal., Berkeley	Weigel, Stanley A.	District Court, N.D. Cal.
Garland, Merrick B.	1978	Harvard University	Friendly, Henry J.	Court of Appeals, 2nd Circuit
Genachowski, Julius	1992	Harvard University	Mikva, Abner J.	Court of Appeals, D.C. Circuit
Goldberg, Stephen P.	1974	Yale University		
Goldman, Gerald	1971	Harvard University		
Goodman, Stephen M.	1966	University of Pennsylvania		
Gregory, Francis M. Jr.	1967	Notre Dame University		
Guerra, Joseph R.	1987	Georgetown University	Green, Joyce Hens	District Court, D.D.C.
Haddad, Mark E.	1986	Yale University	Pollak, Louis H.	District Court, E.D. Pa.
Harris, Daniel M.	1978	Harvard University	Browning, James R.	Court of Appeals, 9th Circuit

Law Clerks Report by Justice

Justices selected: **ALL**

Clerk	Term	Law school	Judge	Court
Justice *Brennan, William J., Jr.*				
Hashimoto, Dean M.	1986	Yale University	Bazelon, David L.	Court of Appeals, D.C. Circuit
Heinzerling, Lisa E.	1988	University of Chicago	Posner, Richard A.	Court of Appeals, 7th Circuit
Hoeber, Paul R.	1971	University of Cal., Berkeley	Browning, James R.	Court of Appeals, 9th Circuit
Jorde, Thomas M.	1973	Yale University	Weigel, Stanley A.	District Court, N.D. Cal.
Kasten, Lawrence A.	1994	George Washington University	Schroeder, Mary M.	Court of Appeals, 9th Circuit
Kayden, Jerold	1980	Harvard University	Oakes, James L.	Court of Appeals, 2nd Circuit
Keane, Edward Webb	1957	Harvard University		
Kelly, Edward J., II	1982	University of Virginia	Haynsworth, Clement F., Jr.	Court of Appeals, 4th Circuit
Kindler, Jeffrey B.	1983	Harvard University	Bazelon, David L.	Court of Appeals, D.C. Circuit
Klausner, Michael D.	1983	Yale University	Bazelon, David L.	Court of Appeals, D.C. Circuit
Kramer, Larry D.	1985	University of Chicago	Friendly, Henry J.	Court of Appeals, 2nd Circuit
Krone, Steven G.	1993	University of Chicago	Mikva, Abner J.	Court of Appeals, D.C. Circuit
Leahy, Edward R.	1974	Boston College		
Leeds, Jeffrey T.	1985	Harvard University	Oakes, James L.	Court of Appeals, 2nd Circuit

Law Clerks Report by Justice

Justices selected: **ALL**

Clerk	Term	Law school	Judge	Court
Justice *Brennan, William J., Jr.*				
Legato, Carmen D.	1977	Catholic University	Seitz, Collins J.	Court of Appeals, 3rd Circuit
Lerner, Bruce R.	1983	University of Pennsylvania	Mikva, Abner J.	Court of Appeals, D.C. Circuit
Little, Rory K.	1984	Yale University	Oberdorfer, Louis F.	District Court, D.D.C.
Lowinger, Frederick C.	1981	University of Chicago	Wright, J. Skelly	Court of Appeals, D.C. Circuit
Luke, Jordan Alan	1973	University of Pennsylvania		
Lynch, Gerard	1977	Columbia University		
Lyons, Dennis Gerald	1958	Harvard University		
	1959			
Maledon, William J.	1972	Notre Dame University		
Maloney, Regina	1989	Georgetown University	Clark, Thomas A.	District Court, E.D. La.
Massey, Jonathan S.	1989	Harvard University	Mikva, Abner J.	Court of Appeals, D.C. Circuit
McConnell, Michael	1980	University of Chicago	Wright, J. Skelly	Court of Appeals, D.C. Circuit
Michelman, Frank I.	1961	Harvard University		
Mikva, Mary L.	1981	Northwestern University	Marshall, Prentice H.	District Court, N.D. Ill.

Law Clerks Report by Justice

Justices selected: **ALL**

Clerk	Term	Law school	Judge	Court
Justice *Brennan, William J., Jr.*				
Miller, Nory	1989	Columbia University	Mikva, Abner J.	Court of Appeals, D.C. Circuit
Miller, Robert B.	1971	Columbia University		
Moran, Michael	1970	University of Detroit		
Nagin, Jeffrey L.	1959	Harvard University		
O'Hern, Daniel Joseph	1957	Harvard University		
O'Neil, Robert M.	1962	Harvard University		
Onek, Joseph	1968	Yale University		
Pedowitz, Lawrence B.	1973	New York University		
Peters, F. Whitten	1977	Harvard University	Wright, J. Skelly	Court of Appeals, D.C. Circuit
Polebaum, Elliot	1980	New York University	Oakes, James L.	Court of Appeals, 2nd Circuit
Posner, Richard	1962	Harvard University		
Posner, Stuart Paul	1964	Harvard University		
Post, Robert C.	1978	Yale University	Bazelon, David L.	Court of Appeals, D.C. Circuit
Rakowski, Eric P.	1988	Harvard University	Edwards, Harry T.	Court of Appeals, D.C. Circuit

Law Clerks Report by Justice

Justices selected: **ALL**

Clerk	Term	Law school	Judge	Court
Justice *Brennan, William J., Jr.*				
Regan, Milton C.	1986	Georgetown University	Ginsburg, Ruth Bader	Court of Appeals, D.C. Circuit
Reiss, Steven A.	1977	Stanford University	Wisdom, John M.	Court of Appeals, 5th Circuit
Reveley, W. Taylor, III	1969	University of Virginia		
Rezneck, Daniel A.	1960	Harvard University		
Rhodes, Richard S.	1956	University of Indiana		
Rips, Michael David	1984	George Washington University	Politz, Henry A.	Court of Appeals, 8th Circuit
Rosberg, Gerald	1972	Harvard University		
Rosen, Jeffrey J.	1979	Harvard University	Wright, J. Skelly	Court of Appeals, D.C. Circuit
Rubin, Michael	1980	Georgetown University	Renfrew, Charles B.	District Court, N.D. Cal.
			Browning, James R.	Court of Appeals, 9th Circuit
Savarese, John F.	1983	Harvard University	Pollak, Louis H.	District Court, E.D. Pa.
Schapiro, John H.	1982	Stanford University	Wright, J. Skelly	Court of Appeals, D.C. Circuit
Schotland, Roy A.	1961	Harvard University		
Seitz, Virginia A.	1986	Loyola University School of Law, New Orleans	Edwards, Harry T.	Court of Appeals, D.C. Circuit

Law Clerks Report by Justice

Justices selected: **ALL**

Clerk	Term	Law school	Judge	Court
Justice *Brennan, William J., Jr.*				
Shanks, Robert B.	1976	University of Virginia	Tamm, Edward A.	Court of Appeals, D.C. Circuit
Simon, Barry S.	1975	Harvard University	Wright, J. Skelly	Court of Appeals, D.C. Circuit
Sofaer, Abraham D.	1966	New York University		
Sternstein, Alan B.	1975	University of Arizona		
Stone, Geoffrey R.	1972	University of Chicago	Wright, J. Skelly	Court of Appeals, D.C. Circuit
Strauss, Peter L.	1965	Yale University		
Szuch, Clyde A.	1956	Harvard University		
Treat, Charles Stephen	1982	University of Chicago	Wisdom, John M.	Court of Appeals, 5th Circuit
Verrilli, Donald B. Jr.	1984	Columbia University	Wright, J. Skelly	Court of Appeals, D.C. Circuit
Washington, Paul F.	1996	Fordham University	Tatel, David S.	Court of Appeals, D.C. Circuit
Weinberg, Robert M.	1968	University of Michigan		
West, John M.	1988	University of Michigan	Edwards, Harry T.	Court of Appeals, D.C. Circuit
Woocher, Fredric Dean	1979	Stanford University	Bazelon, David L.	Court of Appeals, D.C. Circuit

Law Clerks Report by Justice

Justices selected: **ALL**

Clerk	Term	Law school	Judge	Court
Justice *Brewer, David J.*				
Clapp, Henry M.	1889			
Haig, Frederick J.	1893			
	1894			
	1895			
	1896			
	1897			
	1898			
	1899			
	1900			
	1901			
	1902			
	1903			
	1904			
	1905			

Law Clerks Report by Justice

Justices selected: **ALL**

Clerk	Term	Law school	Judge	Court
Justice *Brewer, David J.*				
Haig, Frederick J.	1906			
	1907			
	1908			
	1909			
Jetmore, H.A.	1889			
	1890			
	1891			
	1892			

Law Clerks Report by Justice

Justices selected: **ALL**

Justice *Breyer, Stephen G.*

Clerk	Term	Law school	Judge	Court
Aiyar, Priya R.	2002	Yale University	Garland, Merrick B.	Court of Appeals, D.C. Circuit
Benkler, Yochai	1995	Harvard University		
Brands, Henk J.	1994	Columbia University	Breyer, Stephen G.	Court of Appeals, 1st Circuit
Burnett, Christina D.	2004	Yale University	Cabranes, Jose A.	Court of Appeals, 2nd Circuit
Chhabria, Vince	2001	University of Cal., Berkeley	Browning, James R.	Court of Appeals, 9th Circuit
Coberly, Linda T.	1998	University of Michigan	Ginsburg, Douglas H.	Court of Appeals, D.C. Circuit
Dowden, James P.	2004	Boston College	Scirica, Anthony J.	Court of Appeals, 3rd Circuit
Feinberg, Aimee A.	2004	Stanford University	Tatel, David S.	Court of Appeals, D.C. Circuit
Glenn, Erin H.	1999	Harvard University	Boudin, Michael	Court of Appeals, 1st Circuit
Golden, John M.	2002	Harvard University	Boudin, Michael	Court of Appeals, 1st Circuit
Goluboff, Risa	2001	Yale University	Calabresi, Guido	Court of Appeals, 2nd Circuit
Gray, Danielle C.	2005	Harvard University	Garland, B. Merrick	Court of Appeals, D.C. Circuit
Halligan, Caitlin	1997	Georgetown University	Wald, Patricia M.	Court of Appeals, D.C. Circuit
Harmon, Rachel A.	1997	Yale University	Calabresi, Guido	Court of Appeals, 2nd Circuit

Law Clerks Report by Justice

Justices selected: **ALL**

Clerk	Term	Law school	Judge	Court
Justice *Breyer, Stephen G.*				
Hochman, Robert N.	1998	University of Chicago	Posner, Richard A.	Court of Appeals, 7th Circuit
Horowitz, Mirah	2001	Duke University	Wardlaw, Kim	Court of Appeals, 9th Circuit
Isserles, Marc E.	1999	Harvard University	Silberman, Laurence	Court of Appeals, D.C. Circuit
Jackson, Kentanji B.	1999	Harvard University	Selya, Bruce M.	Court of Appeals, 1st Circuit
Judge, Kathryn E.	2005	Stanford University	Posner, Richard A.	Court of Appeals, 7th Circuit
Katyal, Neal K.	1996	Yale University	Calabresi, Guido	Court of Appeals, 2nd Circuit
Katzman, Julie	1995	Columbia University	Oakes, James L.	Court of Appeals, 2nd Circuit
Kravis, Jonathan I.	2005	Yale University	Garland, B. Merrick	Court of Appeals, D.C. Circuit
Leiter, Michael	2001	Harvard University	Boudin, Michael	Court of Appeals, 1st Circuit
Lenhardt, Robin A.	1996	Harvard University	Bownes, Hugh H.	Court of Appeals, 1st Circuit
Leyton, Stacey	2000	Stanford University	Illston, Susan Y	District Court, N.D. Cal.
Longwell, John H.	2005	University of Georgia	Ginsburg, Douglas H.	Court of Appeals, D.C. Circuit
Martinez, Jennifer S.	1998	Harvard University	Calabresi, Guido	Court of Appeals, 2nd Circuit
Maynard, Deanne E.	1994	Harvard University	Harris, Stanley S.	U.S. District Court, D.C.

Law Clerks Report by Justice

Justices selected: **ALL**

Justice *Breyer, Stephen G.*

Clerk	Term	Law school	Judge	Court
Migdal, Ariela M.	2003	New York University	Edwards, Harry T.	Court of Appeals, D.C. Circuit
Molot, Jonathan T.	1994	Harvard University	Breyer, Stephen G.	Court of Appeals, 1st Circuit
Moore, Charles C.	1997	Stanford University	Tatel, David S.	Court of Appeals, D.C. Circuit
Newstead, Jennifer	1995	Yale University	Silberman, Laurence	Court of Appeals, D.C. Circuit
Okata, Maritza	2002	Yale University	Calabresi, Guido	Court of Appeals, 2nd Circuit
Panner, Aaron M.	1996	Harvard University	Boudin, Michael	Court of Appeals, 1st Circuit
Reinert, Alexander	2000	New York University	Edwards, Harry T.	Court of Appeals, D.C. Circuit
Robinson, Russell	2000	Harvard University	Nelson, Dorothy W.	Court of Appeals, 9th Circuit
Ruger, Theodore W.	1997	Harvard University	Boudin, Michael	Court of Appeals, 1st Circuit
Russell, Kevin	1995	Yale University	Norris, William A.	Court of Appeals, 9th Circuit
Schultz, Lisa B.	1994	University of Chicago	Cabranes, Jose A.	District Court, D.Conn.
Shah, Pratik A.	2003	University of Cal., Berkeley	Fletcher, A. William	Court of Appeals, 9th Circuit
Shapiro, Carolyn E.	1996	University of Chicago	Posner, Richard A.	Court of Appeals, 7th Circuit
Small, Anne	2002	Harvard University	Calabresi, Guido	Court of Appeals, 2nd Circuit

Law Clerks Report by Justice

Justices selected: **ALL**

Clerk	Term	Law school	Judge	Court
Justice *Breyer, Stephen G.*				
Spinelli, Danielle	2000	Harvard University	Calabresi, Guido	Court of Appeals, 2nd Circuit
Stretch, Colin S.	1998	Harvard University	Silberman, Laurence	Court of Appeals, D.C. Circuit
Sullivan, Jacob J.	2004	Yale University	Calabresi, Guido	Court of Appeals, 2nd Circuit
Walsh, Alexandra M.	2003	Stanford University	Garland, Merrick B.	Court of Appeals, D.C. Circuit
Wang, Davis J.	2003	Harvard University	Boudin, Michael	Court of Appeals, 1st Circuit
Wu, Timothy S.	1999	Harvard University	Posner, Richard A.	Court of Appeals, 7th Circuit

Law Clerks Report by Justice

Justices selected: **ALL**

Clerk	Term	Law school	Judge	Court
Justice *Brown, Henry B.*				
Hall, A. B.	1890			
	1891			
	1892			
	1893			
	1894			
	1895			
Wilson, Charles T.	1904			
	1905			

Law Clerks Report by Justice

Justices selected: **ALL**

Clerk	Term	Law school	Judge	Court
Justice *Burger, Warren E.*				
Ale, John C.	1980	University of Virginia	Tamm, Edward A.	Court of Appeals, D.C. Circuit
Atwood, James R.	1970	Stanford University	Hufstedler, Shirley M.	Court of Appeals, 9th Circuit
Barry, John E.	1991	Columbia University	Campbell, Levin H.	Court of Appeals, 1st Circuit
Bickart, David	1970	New York University	Wyatt, Inzer B.	District Court, S.D.N.Y.
Bollinger, Lee	1972	Columbia University		
Boutte, David G.	1973	University of Southern California	Chambers, Richard H.	Court of Appeals, 9th Circuit
Boyle, Ashby	1990	University of Chicago		
Brown, Bruce P.	1985	University of Georgia	Tamm, Edward A.	Court of Appeals, D.C. Circuit
Burbank, Stephen B.	1974	Harvard University	Braucher, Robert	Massachusetts, Supreme Judicial Court
Campbell, Ray W.	1984	University of Virginia	Wilkey, Malcolm R.	Court of Appeals, D.C. Circuit
Cassell, Paul G.	1985	Stanford University	Scalia, Antonin	Court of Appeals, D.C. Circuit
Coleman, John M.	1980	University of Chicago	Butzner, John D., Jr.	Court of Appeals, 4th Circuit
Coplan, Karl S.	1985	Columbia University	Garth, Leonard I.	Court of Appeals, 3rd Circuit
Coquillette, Daniel R.	1972	Harvard University	Braucher, Robert	Massachusetts, Supreme Judicial Court

Law Clerks Report by Justice

Justices selected: **ALL**

Clerk	Term	Law school	Judge	Court
Justice *Burger, Warren E.*				
Diamond, Richard A.	1972	Yale University		
Dovel, Gregory	1987	Harvard University	Wallace, J. Clifford	Court of Appeals, 9th Circuit
Dreyfuss, Rochelle C.	1982	Columbia University	Feinberg, Wilfred	Court of Appeals, 2nd Circuit
Drinkwater, William Wayne, Jr.	1976	University of Mississippi	Keady, William C.	District Court, N.D. Ill.
Eggleston, W. Neil	1979	Northwestern University	Hunter, James III	Court of Appeals, 3rd Circuit
Elmore, William	1971	Columbia University		
Fabrikant, Robert	1969	Georgetown University		
Fergenson, Arthur F.	1973	Yale University		
Flanigan, Timothy	1986	University of Virginia		
	1987			
Floyd, Chesney	1971	Stanford University		
Foote, Daniel H.	1982	Harvard University	Gignoux, Edward T.	District Court, D.Me.
Fox, Hamilton	1971	Yale University	Coffin, Frank M.	Court of Appeals, 1st Circuit
Friedman, Richard A.	1979	University of Pennsylvania	Leventhal, Harold	Court of Appeals, D.C. Circuit

Law Clerks Report by Justice

Justices selected: **ALL**

Clerk	Term	Law school	Judge	Court
Justice *Burger, Warren E.*				
Gauch, James E.	1993	University of Chicago	Nelson, David A.	Court of Appeals, 6th Circuit
Grant, Eric A.	1994	University of Cal., Berkeley	Jones, Edith Hollan	Court of Appeals, 5th Circuit
Green, Thomas B.	1982	University of Utah	McKay, Monroe G.	District Court, N.D. Ga.
Hanes, David G	1970	Columbia University		
Harmon, John M.	1970	Duke University	Bell, Griffin B.	Court of Appeals, 1st Circuit
Helm, Mark B.	1983	Harvard University	McGowan, Carl	Court of Appeals, D.C. Circuit
Holzhauer, James D.	1981	University of Michigan	Ainsworth, Robert A., Jr.	Court of Appeals, 5th Circuit
Hurley, Rebecca	1983	Southern Methodist University	Goldberg, Irving L.	Court of Appeals, 5th Circuit
Hutchinson, James D.	1969	Villanova University		
Jay, Stewart M.	1977	Harvard University	Hart, George L., Jr.	District Court, D.D.C.
Keetch, Von G.	1989	Brigham Young University	Pratt, George C.	Court of Appeals, 2nd Circuit
Kelley, William K.	1988	Harvard University	Starr, Kenneth W.	Court of Appeals, D.C. Circuit
Kelly, Timothy D.	1974	University of Minnesota		
Korns, John H.	1971	Harvard University		

Law Clerks Report by Justice

Justices selected: **ALL**

Clerk	Term	Law school	Judge	Court
Justice *Burger, Warren E.*				
Kovacic, Candace S.	1975	Northeastern University	Oakes, James L.	Court of Appeals, 2nd Circuit
Kozinski, Alex	1976	University of Cal., Los Angeles	Kennedy, Anthony M.	Court of Appeals, 9th Circuit
Lacy, Robinson B.	1978	Harvard University	Pollack, Milton	District Court, S.D.N.Y.
Lazerwitz, Michael R.	1984	University of Chicago	Friendly, Henry J.	Court of Appeals, 2nd Circuit
Lettow, Charles F.	1969	Stanford University	Duniway, Ben C.	Court of Appeals, 9th Circuit
Levene, Douglas B.	1982	University of Michigan	Lumbard, J. Edward	Court of Appeals, 2nd Circuit
Lieb, Peter M.	1983	University of Michigan	Kearse, Amalya L.	Court of Appeals, 2nd Circuit
Lightsey, Wallace K.	1984	Harvard University	Wisdom, John M.	Court of Appeals, 5th Circuit
Luttig, J.Michael	1983	University of Virginia	Scalia, Antonin	Court of Appeals, D.C. Circuit
	1984			
Martin, Brian J.	1984	Harvard University	Eschbach, Jesse E.	Court of Appeals, 7th Circuit
McMorrow, Judith A.	1981	Notre Dame University	Merritt, Gilbert S.	Court of Appeals, 6th Circuit
Moriarty, George M.	1969	Harvard University		
Neumeier, Matthew M.	1985	Harvard University	Wallace, J. Clifford	Court of Appeals, 9th Circuit

Law Clerks Report by Justice

Justices selected: **ALL**

Clerk	Term	Law school	Judge	Court
Justice *Burger, Warren E.*				
Ondrasik, Paul J., Jr.	1976	University of Virginia	Seitz, Collins J.	Court of Appeals, 3rd Circuit
Parr, Henry L. Jr.	1977	University of Virginia	Haynsworth, Clement F., Jr.	Court of Appeals, 4th Circuit
Phillips, Carter G.	1978	Northwestern University	Sprecher, Robert A.	Court of Appeals, 7th Circuit
Poe, Douglas A.	1969	Duke University		
Pratt, Walter F. Jr.	1978	Yale University	Clark, Charles	Court of Appeals, 5th Circuit
Rissetto, Harry A.	1992	Georgetown University	Sirica, John J.	U.S. District Court, D.C.
Rosenblum, Bruce Edward	1981	Columbia University	Campbell, Levin H.	Court of Appeals, 1st Circuit
Rosenfeld, Robert A.	1977	Harvard University	Frankel, Marvin E.	District Court, S.D.N.Y.
Rossiter, Peter L.	1975	Yale University	Rubin, Alvin B.	District Court, E.D. La.
Schaerr, Gene C.	1986	Yale University	Starr, Kenneth W.	Court of Appeals, D.C. Circuit
Sexton, John E.	1980	Harvard University	Leventhal, Harold	Court of Appeals, D.C. Circuit
			Bazelon, David L.	
Shechtman, Paul L.	1979	Harvard University	Pollak, Louis H.	District Court, E.D. Pa.
Skillman, Richard	1971	New York University		

Law Clerks Report by Justice

Justices selected: **ALL**

Clerk	Term	Law school	Judge	Court
Justice *Burger, Warren E.*				
Starr, Kenneth W.	1975	Duke University	Dyer, David W.	Court of Appeals, 5th Circuit
	1976			
Stewart, Monte	1977	Brigham Young University	Wallace, J. Clifford	Court of Appeals, 9th Circuit
Tilleman, Karl M.	1992	Brigham Young University	Noonan, John T.	Court of Appeals, 9th Circuit
Volling, James L.	1980	George Washington University	Robb, Roger	Court of Appeals, D.C. Circuit
Wahoske, Michael J.	1979	Notre Dame University	Swygert, Luther M.	Court of Appeals, 7th Circuit
Walsh, Christopher G. Jr.	1978	New York University	Bauer, William J.	Court of Appeals, 7th Circuit
Walters, Stephen S.	1974	Stanford University		
Weiss, Jack M.	1972	Harvard University	Wisdom, John M.	Court of Appeals, 5th Circuit
Wright, Christopher J.	1981	Stanford University	Sneed, Joseph T.	Court of Appeals, 9th Circuit
Zengerle, Joseph C., III	1973	University of Michigan	McGowan, Carl	Court of Appeals, D.C. Circuit
Zimmerman, Michael D.	1969	University of Utah		

Law Clerks Report by Justice

Justices selected: **ALL**

Clerk	Term	Law school	Judge	Court
Justice *Burton, Harold H.*				
Ball, Robert M.	1960	Harvard University		
Boehm, Theodore R.	1963	Harvard University		
Colquhoun, Norman W.	1949	Harvard University		
Cramton, Roger C.	1956	University of Chicago	(None)	Court of Appeals, 2nd Circuit
DiQuinzio, P.J.	1955	University of Pennsylvania		
Douglas, John	1951	Yale University		
Dyk, Timothy B.	1961	Harvard University		
Griswold, Herbert Bruce	1947	Case Western Reserve Law School		
	1948			
Hileman, Charles C. III	1951	University of Pennsylvania		
Krestal, Goncer M.	1958	University of Pennsylvania		
Lake, James	1947	Harvard University		
	1948			
Leahy, John M.	1952	Catholic University		

Law Clerks Report by Justice

Justices selected: **ALL**

Clerk	Term	Law school	Judge	Court
Justice *Burton, Harold H.*				
Levin, Harvey	1949	University of Pennsylvania		
Mann, W. Howard	1945	University of Indiana		
Matteson, William B.	1954	Harvard University		
Moscov, Alan J.	1955	Yale University		
O'Neill, Thomas N., Jr.	1954	University of Pennsylvania	Goodrich, Herbert F.	Court of Appeals, 3rd Circuit
Pollak, Stuart R.	1962	Harvard University		
Ryan, James R.	1952	University of Pennsylvania	Goodrich, Herbert F.	Court of Appeals, 3rd Circuit
	1953			
Sandalow, Terrance	1958	University of Chicago		
Schneider, Carl William	1957	University of Pennsylvania		
Schwartz, Marvin	1950	University of Pennsylvania		
Simmons, Ray	1950	University of Nebraska		
Stolz, Preble	1957	University of Chicago		
Troubh, Raymond S.	1953	Yale University		

Law Clerks Report by Justice

Justices selected: **ALL**

Clerk	Term	Law school	Judge	Court
Justice *Burton, Harold H.*				
Wagoner, David E.	1956	University of Pennsylvania		
Weston, Harris K.	1946	Harvard University		

Law Clerks Report by Justice

Justices selected: **ALL**

Clerk	Term	Law school	Judge	Court
Justice *Butler, Pierce*				
Clark, Irving	1937	(None)		
Cotter, John F.	1923	Catholic University		
	1924			
	1925			
	1926			
	1927			
	1928			
Darrell, Morris D.	1923			
	1924			
Dyke, William A.D,	1922	(None)		
Jones, Luther E.	1938	University of Texas		
Sullivan, Richard L.	1927			

Law Clerks Report by Justice

Justices selected: **ALL**

Clerk	Term	Law school	Judge	Court
Justice *Byrnes, James F.*				
Brudney, Victor	1942	Columbia University		
Doyle, Sr., James Edward	1941	Columbia University		

Law Clerks Report by Justice

Justices selected: **ALL**

Clerk	Term	Law school	Judge	Court
Justice *Cardozo, Benjamin N.*				
Doskow, Ambrose	1933	Columbia University	Ainsworth, Robert A., Jr.	Court of Appeals, 5th Circuit
Paley, Joseph M.	1931			
Rauh, Joseph L., Jr.	1936	Harvard University		
	1937			
Russell, Percy H. Jr.	1933	Harvard University		
	1934			
	1935			
Sargent, Christopher S.	1936	Harvard University		
	1937			
Siegel, Melvin H.	1932	Harvard University		
Stroock, Alan M.	1934	Yale University		
	1935			

Law Clerks Report by Justice

Justices selected: **ALL**

Clerk	Term	Law school	Judge	Court
Justice *Clark, Thomas C.*				
Ashworth, Taylor	1971	University of Texas		
Brown, Raymond L.	1962	University of Mississippi		
Corrigan, Thomas D.	1975	Case Western Reserve Law School		
Crown, John Jacob	1956	Northwestern University		
Estes, Carl L. II	1960	University of Texas		
Flynn, Martin J.	1962	Loyola Law School, Los Angeles		
Freeman, Lee A. Jr.	1965	Harvard University		
Garrett, Theodore L.	1970	Columbia University		
Gorman, Robert Paul	1957	Notre Dame University		
Groce, Marshall	1966	Saint Mary's University of San Antonio		
Hamilton, Robert Woodruff	1955	University of Chicago		
Hannay, William M.	1974	Georgetown University		
Hobson, Harry L.	1956	New York University		
Hughes, Thomas D., IV	1976	Loyola University School of Law, New Orleans		

Law Clerks Report by Justice

Justices selected: **ALL**

Clerk	Term	Law school	Judge	Court
Justice *Clark, Thomas C.*				
Hughes, Vester T. Jr.	1951	Harvard University		
Hutchinson, Stafford	1973	University of Texas		
Jones, William Kenneth	1954	Columbia University		
Kaplan, John	1954	Harvard University		
Knox, James E. Jr.	1961	Drake University		
Mahon, Malachy T.	1960	Fordham University		
Marten, John T.	1976	Washburn University		
Mathes, Burke W. Jr.	1961	Harvard University		
Maupin, Michael W.	1964	University of Virginia		
McHugh, James L. Jr.	1963	Villanova University		
McKay, Ellis Hugh	1953	University of Pennsylvania		
Nichols, J. Larry	1967	University of Michigan		
Nolan, John Edward Jr.	1955	Georgetown University		
Phillips, Charles Henry	1958	University of Southern California		

Law Clerks Report by Justice

Justices selected: **ALL**

Clerk	Term	Law school	Judge	Court
Justice *Clark, Thomas C.*				
Pipkin, James H. Jr.	1963	Harvard University		
Powell, William Dewey Jr.	1957	Southern Methodist University		
Ratliff, Shannon	1964	University of Texas		
Reavley, Thomas W.	1972	Harvard University		
Reed, Charles D.	1965	Texas A&M Law School		
Ross, Stuart P.	1966	George Washington University		
Rowe, Frederick Martin	1952	Yale University		
Rubenstein, Ernest	1953	Yale University		
Schwab, Evan Lynn	1963	University of Washington		
Snider, Jerry W.	1969	University of Houston		
Temple, Larry E.	1959	University of Texas		
Thayer, Stuart Wilson Walker	1951	Yale University		
Tolan, Thomas Lawrence Jr.	1949	University of Michigan		
Truitt, Max O. Jr.	1958	Yale University		

Law Clerks Report by Justice

Justices selected: **ALL**

Clerk	Term	Law school	Judge	Court
Justice *Clark, Thomas C.*				
Turner, Donald Frank	1950	Yale University		
Walker, Charles Richard	1951	University of Chicago		
Weisberg, Bernard	1952	University of Chicago		
Williams, Percy Don	1949	Harvard University		
	1950			
Wray, Thomas Cecil	1959	Yale University		
Justice *Clarke, John H.*				
Widdifield, S. Edward	1919			
	1920			
	1921			

Law Clerks Report by Justice

Justices selected: **ALL**

Clerk	Term	Law school	Judge	Court
Justice *Day, William R.*				
Bachman, Joseph G.	1911	(None)		
	1912			
	1913			
Day, Luther	1902			
	1903			
	1904			
Day, Rufus	1907			
	1908			
	1909			
	1910			
	1917			
	1918			
Lombard, John A.	1914			
	1915			

Law Clerks Report by Justice

Justices selected: **ALL**

Clerk	Term	Law school	Judge	Court
Justice *Day, William R.*				
Lombard, John A.	1916			

Law Clerks Report by Justice

Justices selected: **ALL**

Clerk	Term	Law school	Judge	Court
Justice *Douglas, William O.*				
Alsup, William H.	1971	Harvard University		
Ares, Charles E.	1952	University of Arizona		
Armitage, Thomas C.	1969	University of Cal., Los Angeles		
Austin, Alan K.	1974	Stanford University		
Benka, Richard	1973	Harvard University		
Beyer, Eugene A. Jr.	1943	Yale University		
Brown, Dennis	1970	University of Cal., Los Angeles		
Bruch, Carol S.	1972	University of Cal., Berkeley		
Burnett, John G.	1950	Yale University		
Campbell, James S.	1964	Stanford University		
Carter, Jared G.	1962	Stanford University		
Chaffee, Walter B.	1941	University of Cal., Berkeley		
Christopher, Warren M.	1949	Stanford University		
Clutter, Michael J.	1973	University of Southern California		

Law Clerks Report by Justice

Justices selected: **ALL**

Clerk	Term	Law school	Judge	Court
Justice *Douglas, William O.*				
Cohen, William	1956	University of Cal., Los Angeles		
Colvin, Donald	1945	University of Washington		
Countryman, Vern A.	1942	University of Washington		
Crafts, James F. Jr.	1953	Stanford University		
Deitz, Robert L.	1975	Harvard University		
Duke, Stephen B.	1959	University of Arizona		
Ellman, Ira M.	1973	University of Cal., Berkeley		
Falk, Jerome B.	1965	University of Cal., Berkeley		
Ginsburg, C. David	1938	Harvard University		
Grossman, Harvey M.	1954	University of Cal., Los Angeles		
Hutchinson, Dennis J.	1976	University of Texas	Tutle, Elbert P.	District Court, N.D. Ga.
Jacob, Bernard E.	1960	University of Cal., Berkeley		
Jacobson, Richard	1971	University of Southern California	Ely, Walter	Court of Appeals, 9th Circuit
Kelley, Donald E. Jr.	1974	Stanford University		

Law Clerks Report by Justice

Justices selected: **ALL**

Clerk	Term	Law school	Judge	Court
Justice *Douglas, William O.*				
King, Jed	1941	University of Washington		
Klitgaard, Thomas J.	1961	University of Cal., Berkeley		
Kreindler, Peter M.	1972	Harvard University		
Linde, Hans	1950	University of Cal., Berkeley		
Lomen, Lucille	1944	University of Washington		
Meik, Janet	1972	University of Southern California		
Merrifield, Lewis B., III	1966	University of Southern California		
Miller, Charles Alvin	1958	University of Cal., Berkeley		
Norris, William A.	1955	Stanford University		
Podva, Monty J.	1977	McGeorge School of Law, University of the Pacific		
Powe, Lucas A. Jr.	1970	University of Washington		
Reed, Kenneth R.	1971	University of Arizona		
Reppy, William A. Jr.	1967	Stanford University		
Rickershauser, Charles Edwin Jr.	1957	University of Cal., Los Angeles		

Law Clerks Report by Justice

Justices selected: **ALL**

Clerk	Term	Law school	Judge	Court
Justice *Douglas, William O.*				
Rutherglen, George A.	1975	University of Cal., Berkeley	Wallace, J. Clifford	Court of Appeals, 9th Circuit
Seneker, Carl J. II	1967	University of Cal., Berkeley		
Simpson, Donald G.	1940	University of Washington		
Small, Marshall L.	1951	Stanford University		
Soderland, Stanley C.	1939	University of Washington		
Sparrowe, Stanley E.	1947	University of Cal., Berkeley		
Sternstein, Alan B.	1975	University of Arizona		
Torre, Gary J.	1948	University of Cal., Berkeley		
Westen, Peter Kay	1968	University of Cal., Berkeley		
Wollenberg, James R.	1946	University of Cal., Berkeley		
Wollenberg, James Roger	1946	University of Cal., Berkeley		
Wright, Jay Kelly	1974	Harvard University	Leventhal, Harold	Court of Appeals, D.C. Circuit

Law Clerks Report by Justice

Justices selected: **ALL**

Clerk	Term	Law school	Judge	Court
Justice *Field, Stephen J.*				
Edwards, George B.	1888			
Gorham, Sherwood F.	1889			
Linton, Irwin B.	1889			
	1890			
	1891			
	1892			
	1893			
	1894			
O'Doherty, George	1886			
York, E.D.	1890	(None)		

Law Clerks Report by Justice

Justices selected: **ALL**

Clerk	Term	Law school	Judge	Court
Justice *Fortas, Abe*				
Alschuler, Martha F.	1968	University of Chicago		
Griffiths, John	1965	Yale University		
	1966			
Levitt, Daniel P.	1965	Harvard University		
	1966			
Rosenbloom, H. David	1967	Harvard University		
Slocombe, Walter B.	1968	Harvard University		
Zimroth, Peter L.	1967	Yale University	Bazelon, David L.	Court of Appeals, D.C. Circuit

Law Clerks Report by Justice

Justices selected: **ALL**

Clerk	Term	Law school	Judge	Court
Justice *Frankfurter, Felix*				
Amsterdam, Anthony G.	1960	University of Pennsylvania		
Bender, Paul	1959	Harvard University		
Bickel, Alexander M.	1952	Harvard University	Magruder, Calvert	Court of Appeals, D.C. Circuit
Calkins, Hugh	1950	Harvard University		
Chayes, Abram J.	1951	Harvard University		
Cohen, Jerome A.	1956	Yale University		
Coleman, William T.	1948	Harvard University	Goodrich, Herbert F.	Court of Appeals, 3rd Circuit
Currie, David B.	1961	University of Chicago		
Doolittle, Jesse William Jr.	1957	Harvard University		
Dunnan, Weaver W.	1950	Harvard University		
Edelman, Peter	1962	Harvard University		
Elman, Philip	1941	Harvard University	Magruder, Calvert	Court of Appeals, 1st Circuit
	1942			
Filvaroff, David B.	1962	Harvard University		

Law Clerks Report by Justice

Justices selected: **ALL**

Clerk	Term	Law school	Judge	Court
Justice *Frankfurter, Felix*				
Fisher, Adrian S.	1938	Harvard University		
Fishman, Fred N.	1949	Harvard University	Magruder, Calvert	Court of Appeals, D.C. Circuit
French, John D.	1960	Harvard University		
Goodwin, Richard Naradof	1958	Harvard University		
Graham, Philip L.	1940	Harvard University		
Helman, Irving J.	1947	Harvard University	Magruder, Calvert	Court of Appeals, D.C. Circuit
Henkin, Louis	1946	Harvard University		
Herold, Matthew G. Jr.	1954	Harvard University		
Homet, Roland S. Jr.	1961	Harvard University		
Kalodner, Howard I.	1958	Harvard University		
Kaufman, Andrew	1955	Harvard University		
	1956			
Kurland, Philip	1945	Harvard University		
Mansfield, Harry K.	1944	Harvard University		

Law Clerks Report by Justice

Justices selected: **ALL**

Clerk	Term	Law school	Judge	Court
Justice *Frankfurter, Felix*				
Mansfield, John Howard	1957	Harvard University		
Mayers, Daniel K.	1960	Harvard University		
McKusick, Vincent L.	1951	Harvard University		
Prettyman, E. Barrett, Jr.	1954	University of Virginia		
Prichard, Edward F.	1939	Harvard University		
Rauh, Joseph L., Jr.	1938	Harvard University		
Richardson, Elliot L.	1948	Harvard University		
Rosenthal, Albert J.	1947	Harvard University	Magruder, Calvert	Court of Appeals, D.C. Circuit
Sacks, Albert M.	1949	Harvard University		
Sander, Frank E. A.	1953	Harvard University	Magruder, Calvert	Court of Appeals, D.C. Circuit
Sherwood, Richard E.	1954	Harvard University		
Silverberg, Stanley M.	1943	Harvard University		
Trautman, Donald J.	1952	Harvard University		
Vorenberg, James	1953	Harvard University		

Law Clerks Report by Justice

Justices selected: **ALL**

Clerk	Term	Law school	Judge	Court
Justice *Frankfurter, Felix*				
Wellington, Harry H.	1955	Harvard University	Magruder, Calvert	Court of Appeals, 1st Circuit
Winston, Morton M.	1959	Harvard University		

Law Clerks Report by Justice

Justices selected: **ALL**

Clerk	Term	Law school	Judge	Court
Justice *Fuller, Melville W.*				
Bell, Colley W.	1907	(None)		
Day, Stephen	1906			
Fitnam, T.H.	1888			
Harlan, James S.	1888			
York, Clarence M.	1889	(None)		
	1890			
	1891			
	1892			
	1893			
	1894			
	1895			
	1896			
	1897			
	1898			

Law Clerks Report by Justice

Justices selected: **ALL**

Clerk	Term	Law school	Judge	Court
Justice *Fuller, Melville W.*				
York, Clarence M.	1899	(None)		
	1900			
	1901			
	1902			
	1903			
	1904			
	1905			

Law Clerks Report by Justice

Justices selected: **ALL**

Justice *Ginsburg, Ruth Bader*

Clerk	Term	Law school	Judge	Court
Alvino, Lori A.	2005	Columbia University	Ginsburg, Douglas H.	Court of Appeals, D.C. Circuit
Anders, Ginger D.	2004	Columbia University	Sotomayor, Sonia	Court of Appeals, 2nd Circuit
Bagenstos, Samuel R.	1997	Harvard University	Reinhardt, Stephen	Court of Appeals, 9th Circuit
Baxter, Hugh W.	1993	Stanford University	Ginsburg, Ruth Bader	Court of Appeals, D.C. Circuit
Beattie, Lisa	1995	Stanford University	Edwards, Harry T.	Court of Appeals, D.C. Circuit
Berman, Paul S.	1997	New York University	Edwards, Harry T.	Court of Appeals, D.C. Circuit
Bravin, Nick	2000	Columbia University	Ebel, David M.	Court of Appeals, 10th Circuit
Brill, Laura W.	1996	Columbia University	Feinberg, Wilfred	Court of Appeals, 2nd Circuit
Civin, Joshua I.	2005	Yale University	Reinhardt, Stephen	Court of Appeals, 9th Circuit
Codell, David C.	1996	Harvard University	Tatel, David S.	Court of Appeals, D.C. Circuit
Deutsch, Rebecca G.	2005	Yale University	Katzmann, Robert A.	Court of Appeals, 2nd Circuit
Edsall, Alexandra T.V.	1998	Harvard University	Wald, Patricia M.	Court of Appeals, D.C. Circuit
Elliott, Heather	2001	University of Cal., Berkeley	Garland, Merrick B.	Court of Appeals, D.C. Circuit
Franklin, David	1999	University of Chicago	Williams, Stephen F.	Court of Appeals, D.C. Circuit

Law Clerks Report by Justice

Justices selected: **ALL**

Justice *Ginsburg, Ruth Bader*

Clerk	Term	Law school	Judge	Court
Gluck, Abbe R.	2003	Yale University	Winter, Ralph K., Jr.	Court of Appeals, 2nd Circuit
Gordon, Robert	2000	Yale University	Leval, Pierre N.	Court of Appeals, 2nd Circuit
Heytens, Toby J.	2002	University of Virginia	Becker, Edward R.	Court of Appeals, 3rd Circuit
Hodes, W. William	1996	Rutgers University		
Huq, Aziz Z.	2003	Columbia University	Sack, Robert D	Court of Appeals, 2nd Circuit
Joseph, Anne M.	2003	Yale University	Williams, Stephen F.	Court of Appeals, D.C. Circuit
Klein, Alisa B.	1994	Harvard University	Pollak, Louis H.	District Court, E.D. Pa.
Ku, Katherine H.	2004	University of Cal., Los Angeles	Kozinski, Alex	Court of Appeals, 9th Circuit
Levin, Daniel B.	2004	Yale University	Fletcher, A. William	Court of Appeals, 9th Circuit
Liu, Goodwin H.	2000	Yale University	Tatel, David S.	Court of Appeals, D.C. Circuit
Lye, Linda	2000	University of Cal., Berkeley	Calabresi, Guido	Court of Appeals, 2nd Circuit
Magill, Mary E.	1996	University of Virginia	Wilkinson, James Harvie III	Court of Appeals, 4th Circuit
Mathieson, Anna-Rose	2005	University of Michigan	Boudin, Michael	Court of Appeals, 1st Circuit
Metzger, Gillian E.	1997	Columbia University	Wald, Patricia M.	Court of Appeals, D.C. Circuit

Law Clerks Report by Justice

Justices selected: **ALL**

Clerk	Term	Law school	Judge	Court
Justice *Ginsburg, Ruth Bader*				
Morrison, Trevor W.	2002	Columbia University	Fletcher, Betty B.	Court of Appeals, 9th Circuit
O'Neil, David A.	2001	Harvard University	Sack, Robert D	Court of Appeals, 2nd Circuit
Owens, John B.	1997	Stanford University	Wallace, J. Clifford	Court of Appeals, 9th Circuit
Palmore, Joseph	2001	University of Virginia	Gleeson, John	District Court, S.D.N.Y.
			Jacobs, Dennis A.	Court of Appeals, 2nd Circuit
Porter, Elizabeth G.	2002	Columbia University	Thomas, Sidney R.	Court of Appeals, 9th Circuit
Post, David G.	1993	Georgetown University	Ginsburg, Ruth Bader	Court of Appeals, D.C. Circuit
Primus, Richard A.	1999	Yale University	Calabresi, Guido	Court of Appeals, 2nd Circuit
Saiger, Aaron J.	2001	Columbia University	Ginsburg, Douglas H.	Court of Appeals, D.C. Circuit
Savitt, William D.	1998	Columbia University	Leval, Pierre N.	Court of Appeals, 2nd Circuit
Schizer, David M.	1994	Yale University	Kozinski, Alex	Court of Appeals, 9th Circuit
Schlanger, Margo J.	1993	Yale University	Ginsburg, Ruth Bader	Court of Appeals, D.C. Circuit
	1994			
Shapiro, Alexandra A. E.	1993	Columbia University	Williams, Stephen F.	Court of Appeals, D.C. Circuit

Law Clerks Report by Justice

Justices selected: **ALL**

Justice *Ginsburg, Ruth Bader*

Clerk	Term	Law school	Judge	Court
Shoretz, Rochelle L.	1998	Columbia University	Kearse, Amalya L.	Court of Appeals, 2nd Circuit
Siegel, Neil S.	2003	University of Cal., Berkeley	Wilkinson, James Harvie III	Court of Appeals, 4th Circuit
Simon, Maria	1995	Columbia University	Tatel, David S.	Court of Appeals, D.C. Circuit
Thompson, Karl R.	2002	University of Chicago	Tatel, David S.	Court of Appeals, D.C. Circuit
Toscano, David B.	1994	Columbia University	Conboy, Kenneth	District Court, S.D.N.Y.
			Mukasey, Michael B.	
Tran, Dorothy Hien	2004	Harvard University	Tatel, David S.	Court of Appeals, D.C. Circuit
Tyler, Amanda L.	1999	Harvard University	Calabresi, Guido	Court of Appeals, 2nd Circuit
Von Dornum, Deirdre D.	1999	Columbia University	Reinhardt, Stephen	Court of Appeals, 9th Circuit
Wang, Michael	1995	Harvard University	Cabranes, Jose A.	Court of Appeals, 2nd Circuit
Watford, Paul	1995	University of Cal., Los Angeles	Kozinski, Alex	Court of Appeals, 9th Circuit
Wexler, Jay D.	1998	Stanford University	Tatel, David S.	Court of Appeals, D.C. Circuit

Law Clerks Report by Justice

Justices selected: **ALL**

Clerk	Term	Law school	Judge	Court
Justice *Goldberg, Arthur J.*				
Breyer, Stephen G.	1964	Harvard University		
Dershowitz, Alan Morton	1963	Yale University		
Edelman, Peter	1962	Harvard University		
Filvaroff, David B.	1962	Harvard University		
Goldstein, Stephen J.	1964	University of Pennsylvania		
Griffiths, John	1965	Yale University		
Levitt, Daniel P.	1965	Harvard University		
McTurnan, Lee Bowes	1963	University of Chicago		

Law Clerks Report by Justice

Justices selected: **ALL**

Clerk	Term	Law school	Judge	Court
Justice *Gray, Horace*				
Barlow, Charles T.	1896	Harvard University		
Cabot, E.T.	1887	Harvard University		
Dunbar, William H.	1886	Harvard University		
Gray, Roland	1898	Harvard University		
Homans, Robert	1897	Harvard University		
Hughes, Gordon T.	1894	Harvard University		
Jones, Francis R.	1890	Harvard University		
Kimball, Moses Day	1892	Harvard University		
Lee, Blewitt H.	1889	Harvard University		
Marvin, Langdon P.	1901	Harvard University		
Newell, James M.	1892	Harvard University		
	1893			
Palfrey, John Gorham	1899	Harvard University		
Russell,	1882	Harvard University		

Law Clerks Report by Justice

Justices selected: **ALL**

Clerk	Term	Law school	Judge	Court
Justice *Gray, Horace*				
Schofield, W.H.	1883	Harvard University		
	1884			
Smith, Jeremiah Jr.	1895	Harvard University		
Thayer, Ezra Ripley	1891	Harvard University		
Warner, H.E.	1885	Harvard University		
Warren, Joseph	1900	Harvard University		
Williston, Samuel	1888	Harvard University		

Law Clerks Report by Justice

Justices selected: **ALL**

Clerk	Term	Law school	Judge	Court
Justice *Harlan, John M.*				
Allen, Perry	1893			
	1894			
	1895			
Baldwin, Julius T.	1902	(None)		
	1903			
	1904			
	1905			
Clapp, Henry M.	1889			
Hanna, Benjamin W.	1888			
Hanna, Edwin P.	1888			
Harlan, John Maynard	1886	(None)		
	1887			
Harr, William R.	1896			
	1897			

Law Clerks Report by Justice

Justices selected: **ALL**

Clerk	Term	Law school	Judge	Court
Justice *Harlan, John M.*				
Harr, William R.	1898			
	1899			
	1900			
	1901			
Hoover, John E.	1906			
	1907			
	1908			
	1909			
	1910			
Lee, Blewitt H.	1889	Harvard University		
Lewis, William N.	1891			
Rombauer, Edgar R.	1889			
	1890			

Law Clerks Report by Justice

Justices selected: **ALL**

Clerk	Term	Law school	Judge	Court
Justice *Harlan, John M. II*				
Ackerman, Bruce	1968	Yale University	Friendly, Henry J.	Court of Appeals, 2nd Circuit
Barnett, Wayne G.	1955	Harvard University		
Bator, Paul M.	1956	Harvard University		
Bieke, James R.	1971	University of Michigan		
Boudin, Michael	1965	Harvard University	Friendly, Henry J.	Court of Appeals, 2nd Circuit
Brest, Paul	1968	Harvard University	Aldrich, Bailey	Court of Appeals, 1st Circuit
Cohen, Louis R.	1967	Harvard University	Aldrich, Bailey	Court of Appeals, 1st Circuit
Dorsen, Norman	1957	Harvard University	Magruder, Calvert	Court of Appeals, 1st Circuit
Erens, Jay Allen	1959	Harvard University		
Fabrikant, Charles L.	1969	Columbia University		
Fried, Charles	1960	Columbia University		
Gray, Marvin L. Jr.	1970	Harvard University		
Greenawalt, Robert Kent	1963	Columbia University		
Heymann, Philip B.	1960	Harvard University		

Law Clerks Report by Justice

Justices selected: **ALL**

Clerk	Term	Law school	Judge	Court
Justice *Harlan, John M. II*				
Hiegel, Richard J.	1962	Columbia University		
Krattenmaker, Thomas G.	1970	Columbia University		
Lake, William T.	1969	Stanford University		
Leiman, Leonard M.	1955	Harvard University	Hand, Learned	Court of Appeals, 2nd Circuit
Lesnick, Howard	1959	Columbia University		
Lewin, Nathan	1961	Harvard University		
Lifland, William T.	1954	Harvard University		
Lister, Charles E.	1966	George Washington University		
	1967			
Maney, Michael M.	1964	University of Pennsylvania		
Minsker, Martin D.	1970	Harvard University		
Mnookin, Robert H.	1969	Harvard University		
Nesson, Charles R.	1964	Harvard University		
Nimetz, Matthew	1965	Harvard University		

Law Clerks Report by Justice

Justices selected: **ALL**

Clerk	Term	Law school	Judge	Court
Justice *Harlan, John M. II*				
Nimetz, Matthew	1966	Harvard University		
Prettyman, E. Barrett, Jr.	1954	University of Virginia		
Rein, Bert W.	1966	Harvard University		
Rhinelander, John B.	1961	University of Virginia		
Sailer, Henry Powers	1958	Harvard University		
Schlei, Norbert A.	1956	Yale University		
Shapiro, David L.	1962	Harvard University		
Shulman, Stephen Neal	1958	Yale University		
Snyder, Allen R.	1971	Harvard University		
Steiner, Henry J.	1957	Harvard University		
Stoel, Thomas B. Jr.	1967	Harvard University		
	1968			
Weinreb, Lloyd Lobell	1963	Harvard University		

Law Clerks Report by Justice

Justices selected: **ALL**

Clerk	Term	Law school	Judge	Court
Justice *Holmes, Oliver Wendell*				
Belknap, Chauncey	1915	Harvard University		
Benjamin, Robert Morris	1922	Harvard University		
Biddle, Francis Beverley	1911	Harvard University		
Bundy, Harvey H.	1914	Harvard University		
Clarke, Stanley	1912	Harvard University		
Corcoran, Thomas G.	1926	Harvard University		
Curtis, Laurence II	1921	Harvard University		
Denby, Charles Jr.	1925	Harvard University		
Derby, Augustin	1906	Harvard University		
Duer, Leland B.	1909	Harvard University		
Fish, Erland Fredrick	1908	Harvard University		
Hale, Shelton	1916	Harvard University		
Harrison, George Leslie	1913	Harvard University		
Hiss, Alger	1929	Harvard University		

Law Clerks Report by Justice

Justices selected: **ALL**

Clerk	Term	Law school	Judge	Court
Justice *Holmes, Oliver Wendell*				
Hiss, Donald	1932	Harvard University		
Howe, Mark De Wolfe	1933	Harvard University		
Kimball, Day	1920	Harvard University		
Landau, Lloyd Harold	1918	Harvard University		
Leach, Walter B. Jr.	1924	Harvard University		
Lockwood, John Edwards	1928	Harvard University		
Miller, Vaughn	1917	Harvard University		
Morrison, Stanley	1919	Harvard University		
Nicely, James Mount	1923	Harvard University		
Olds, Irving S.	1910	Harvard University		
Poe, Charles Kennedy	1902	George Washington University		
	1903			
	1904			
	1905			

Law Clerks Report by Justice

Justices selected: **ALL**

Clerk	Term	Law school	Judge	Court
Justice *Holmes, Oliver Wendell*				
Rose, H. Chapman	1931	Harvard University		
Rowe, James Henry Jr.	1934	Harvard University		
Stockton, Howard Jr.	1907	Harvard University		
Sutherland, Arthur Eugene	1927	Harvard University		
Wales, Robert Willet	1929	Harvard University		

Law Clerks Report by Justice

Justices selected: **ALL**

Clerk	Term	Law school	Judge	Court
Justice *Hughes, Charles E.*				
Hogue, Richard W. Jr.	1934	University of Pennsylvania		
Kirkham, Francis R.	1934	George Washington University		
McElwain, Edwin	1938	Harvard University		
	1939			
	1940			
Mischler, Wendell	1929			
Moore, Maurice M.	1912			
Robertson, Reynolds	1929	George Washington University		
	1930			
	1931			
	1932			
	1933			

Law Clerks Report by Justice

Justices selected: **ALL**

Clerk	Term	Law school	Judge	Court
Justice *Jackson, Robert H.*				
Buschman, Howard G. Jr.	1949	Albany Law School of Union University		
Cole, Alan Y.	1949	Yale University		
Costelloe, John Francis	1941	Harvard University		
	1942			
Cronson, Donald	1952	University of Chicago		
Cushman, John F.	1950	Cornell University		
Gartner, Murray	1944	Harvard University		
	1945			
	1946			
Marsh, James M.	1947	Temple University		
	1948			
Neal, Phil C.	1943	Harvard University		
	1944			
Niebank, Cornelius G. Jr.	1950	State University of New York at Buffalo		

Law Clerks Report by Justice

Justices selected: **ALL**

Clerk	Term	Law school	Judge	Court
Justice *Jackson, Robert H.*				
Niebank, Cornelius G. Jr.	1951	State University of New York at Buffalo		
Prettyman, E. Barrett, Jr.	1953	University of Virginia		
	1954			
Rehnquist, William H.	1951	Stanford University		
	1952			

Law Clerks Report by Justice

Justices selected: **ALL**

Justice *Kennedy, Anthony M.*

Clerk	Term	Law school	Judge	Court
Allen, Bertrand-Marc	2003	Yale University	Luttig, J. Michael	Court of Appeals, 4th Circuit
Anderson, David L.	1991	Stanford University	Wallace, J. Clifford	Court of Appeals, 9th Circuit
Baak, Andrew C.	2004	University of Chicago	Posner, Richard A.	Court of Appeals, 7th Circuit
Beck, John R.	1990	Southern Methodist University	Higginbotham, Patrick E.	Court of Appeals, 5th Circuit
Bennett, James F.	1999	Vanderbilt University	Edmondson, J. L.	Court of Appeals, 11th Circuit
Berenson, Bradford, A.	1992	Harvard University	Silberman, Laurence	Court of Appeals, D.C. Circuit
Bhagwat, Ashutosh A.	1991	University of Chicago	Posner, Richard A.	Court of Appeals, 7th Circuit
Bibas, Stephanos	1997	Yale University	Higginbotham, Patrick E.	Court of Appeals, 5th Circuit
Brand, Rachel	2002	Harvard University	Fried, Charles	Massachusetts, Supreme Judicial Court
Burck, William A.	1999	Yale University	Kozinski, Alex	Court of Appeals, 9th Circuit
Cappuccio, Paul T.	1988	Harvard University	Kozinski, Alex	Court of Appeals, 9th Circuit
Charnes, Adam	1992	Harvard University	Wilkinson, James Harvie III	Court of Appeals, 4th Circuit
Chung, Daniel C.	1987	Harvard University	Kennedy, Anthony M.	Court of Appeals, 9th Circuit
Collery, Elizabeth D.	1988	Harvard University	Ginsburg, Douglas H.	Court of Appeals, D.C. Circuit

Law Clerks Report by Justice

Justices selected: **ALL**

Clerk	Term	Law school	Judge	Court
Justice *Kennedy, Anthony M.*				
Combs, Nancy	1995	University of Cal., Berkeley	O'Scannlain, Diarmuid	Court of Appeals, 9th Circuit
Cooper, David M.	2005	Stanford University	Garland, B. Merrick	Court of Appeals, D.C. Circuit
Cordray, Richard A.	1988	University of Chicago	Bork, Robert H.	Court of Appeals, D.C. Circuit
Davies, Susan M.	1994	University of Chicago	Breyer, Stephen G.	Court of Appeals, 1st Circuit
Dawson, Edward C.	2003	University of Texas	Carnes, Edward	Court of Appeals, 11th Circuit
Dixton, Grant	2000	Harvard University	Luttig, J. Michael	Court of Appeals, 4th Circuit
Dorf, Michael C.	1991	Harvard University	Reinhardt, Stephen	Court of Appeals, 9th Circuit
Ehrlich, Miles F.	1993	Stanford University	Norris, William A.	Court of Appeals, 9th Circuit
Elwood, John P.	1996	Yale University	Mahoney, J. Daniel	Court of Appeals, 2nd Circuit
Engel, Steven A.	2001	Yale University	Kozinski, Alex	Court of Appeals, 9th Circuit
Estrada, Miguel A.	1987	Harvard University	Kearse, Amalya L.	Court of Appeals, 2nd Circuit
	1988			
Farnsworth, Ward	1995	University of Chicago	Posner, Richard A.	Court of Appeals, 7th Circuit
Feinerman, Gary S.	1993	Stanford University	Flaum, Joel M.	Court of Appeals, 7th Circuit

Law Clerks Report by Justice

Justices selected: **ALL**

Justice *Kennedy, Anthony M.*

Clerk	Term	Law school	Judge	Court
Ferrell, Frank A.	1996	Harvard University	Silberman, Laurence	Court of Appeals, D.C. Circuit
Forrester, Nathan A.	1993	University of Chicago	Wilkinson, James Harvie III	Court of Appeals, 4th Circuit
Gerry, Brett	2000	Yale University	Silberman, Laurence	Court of Appeals, D.C. Circuit
Gerson, Jacqueline	1991	University of Chicago	Kozinski, Alex	Court of Appeals, 9th Circuit
Goldsmith, Jack L.	1990	Yale University	Wilkinson, James Harvie III	Court of Appeals, 4th Circuit
Grow, Lisa	1998	Harvard University	Luttig, J. Michael	Court of Appeals, 4th Circuit
Hauch, Jeanne M.	1989	Yale University	Winter, Ralph K., Jr.	Court of Appeals, 2nd Circuit
Haun, Kathryn R.	2004	Stanford University	Kozinski, Alex	Court of Appeals, 9th Circuit
Hirshland, Michael J.	1994	University of Virginia	Luttig, J. Michael	Court of Appeals, 4th Circuit
Hungar, Thomas G.	1988	Yale University	Kozinski, Alex	Court of Appeals, 9th Circuit
Kavanaugh, Brett M.	1993	Yale University	Kozinski, Alex	Court of Appeals, 9th Circuit
			Stapleton, Walter	Court of Appeals, 3rd Circuit
Keisler, Peter D.	1987	Yale University	Bork, Robert H.	Court of Appeals, D.C. Circuit
	1988			

Law Clerks Report by Justice

Justices selected: **ALL**

Clerk	Term	Law school	Judge	Court
Justice *Kennedy, Anthony M.*				
Kerr, Orin S.	2003	Harvard University	Garth, Leonard I.	Court of Appeals, 3rd Circuit
Kethledge, Raymond M.	1997	University of Michigan	Guy, Ralph B., Jr.	Court of Appeals, 6th Circuit
Kinnaird, Stephen	1995	Yale University	Walker, John M., Jr.	Court of Appeals, 2nd Circuit
Klaus, Kelly	1995	Stanford University	Rymer, Pamela A.	Court of Appeals, 9th Circuit
Kozel, Randy J.	2005	Harvard University	Kozinski, Alex	Court of Appeals, 9th Circuit
Kwok, Chi T. Steve	2003	Yale University	Kozinski, Alex	Court of Appeals, 9th Circuit
Lembke, Matthew, H.	1992	University of Virginia	Wilkinson, James Harvie III	Court of Appeals, 4th Circuit
Lettow, Renee B.	1996	Yale University	Williams, Stephen F.	Court of Appeals, D.C. Circuit
Litman, Harry P.	1988	University of Cal., Berkeley	Mikva, Abner J.	Court of Appeals, D.C. Circuit
Litt, David	1990	University of Chicago	Goodwin, Alfred T.	Court of Appeals, 9th Circuit
Maggs, Gregory E.	1989	Harvard University	Sneed, Joseph T.	Court of Appeals, 9th Circuit
Matsui, Brian R.	2002	Stanford University	Rymer, Pamela A.	Court of Appeals, 9th Circuit
			Levi, David F.	District Court, E.D. Ca.
Meron, Daniel	1994	Harvard University	Silberman, Laurence	Court of Appeals, D.C. Circuit

Law Clerks Report by Justice

Justices selected: **ALL**

Justice *Kennedy, Anthony M.*

Clerk	Term	Law school	Judge	Court
Miller, Kevin	2000	University of Chicago	Smith, Jerry E.	Court of Appeals, 5th Circuit
Mollerus, Michael T.	1989	Harvard University	Smith, Jerry E.	Court of Appeals, 5th Circuit
Neiman, John C. Jr.	2001	Harvard University	Niemeyer, Paul V.	Court of Appeals, 4th Circuit
Nickelsburg, Stephen	1999	University of Virginia	Wilkinson, James Harvie III	Court of Appeals, 4th Circuit
Nielson Jr., Howard C.	1998	University of Chicago	Luttig, J. Michael	Court of Appeals, 4th Circuit
Pace, Christopher, R.	1992	University of Pennsylvania	Kozinski, Alex	Court of Appeals, 9th Circuit
Paige, Eugene	2000	Harvard University	Kozinski, Alex	Court of Appeals, 9th Circuit
Pallesen, Edward S.	1998	Harvard University	Leval, Pierre N.	Court of Appeals, 2nd Circuit
Pate, R. Hewitt III	1989	University of Virginia	Wilkinson, James Harvie III	Court of Appeals, 4th Circuit
Pojanowski, Jeffrey A.	2005	Harvard University	Roberts, John G., Jr.	Court of Appeals, D.C. Circuit
Price, Zachary S.	2005	Harvard University	Tatel, David S.	Court of Appeals, D.C. Circuit
Rosenkranz, Nicholas Q.	2001	Yale University	Easterbrook, Frank H.	Court of Appeals, 7th Circuit
Rozendaal, John C.	1998	University of Texas	Ginsburg, Douglas H.	Court of Appeals, D.C. Circuit
Scoville, Michael	2004	Harvard University	Luttig, J. Michael	Court of Appeals, 9th Circuit

Law Clerks Report by Justice

Justices selected: **ALL**

Justice *Kennedy, Anthony M.*

Clerk	Term	Law school	Judge	Court
Scudder , Michael Y.	1999	Northwestern University	Niemeyer, Paul V.	Court of Appeals, 4th Circuit
Shaffer, Kenneth John	1990	University of Cal., Berkeley	Kozinski, Alex	Court of Appeals, 9th Circuit
Stephenson, Matthew C.	2004	Harvard University	Williams, Stephen F.	Court of Appeals, D.C. Circuit
Susman, Harry P.	1997	University of Texas	Kozinski, Alex	Court of Appeals, 9th Circuit
Timofeyev, Igor	2002	Yale University	Kozinski, Alex	Court of Appeals, 9th Circuit
Vincent, Emery Lawrence Jr.	1987	University of Texas	Kennedy, Anthony M.	Court of Appeals, 9th Circuit
Vlatas, Anthony J.	1996	Columbia University	Leisure, Peter	District Court, S.D.N.Y.
			Kozinski, Alex	Court of Appeals, 9th Circuit
Williams, Michael	2002	Georgetown University	Ginsburg, Douglas H.	Court of Appeals, D.C. Circuit
Willscher, Alexander	2001	University of Chicago	Wilkinson, James Harvie III	Court of Appeals, 4th Circuit
Yoo, Christopher S.	1997	Northwestern University	Randolph, A. Raymond	Court of Appeals, D.C. Circuit
Zemelman, Cheryl K.	1994	Stanford University	Kozinski, Alex	Court of Appeals, 9th Circuit

Law Clerks Report by Justice

Justices selected: **ALL**

Clerk	Term	Law school	Judge	Court
Justice *Lamar, Joseph*				
Hoover, John E.	1912			
	1913			
	1914			
	1915			
Widdifield, S. Edward	1910	Detroit College of Law		
	1911			
Justice *Lamar, Lucius Q.C.*				
Friend, Harvey M.				
Justice *Lurton, Horace H.*				
Jacob, Harvey D.				

Law Clerks Report by Justice

Justices selected: **ALL**

Justice *Marshall, Thurgood*

Clerk	Term	Law school	Judge	Court
Baine, Kevin T.	1975	University of Pennsylvania	Weinfeld, Edward	District Court, S.D.N.Y.
Barrett, David A.	1976	Columbia University		
Berchin, Sondra E.	1978	University of Cal., Los Angeles	Oakes, James L.	Court of Appeals, 2nd Circuit
Bloch, Susan Low	1976	University of Michigan	Robinson, Spottswood W. III	Court of Appeals, D.C. Circuit
Brewer, Scott	1990	Yale University	Edwards, Harry T.	Court of Appeals, D.C. Circuit
Brown, Rebecca L.	1985	Georgetown University	Robinson, Spottswood W. III	Court of Appeals, D.C. Circuit
Bryson, William C.	1974	University of Texas	Friendly, Henry J.	Court of Appeals, 2nd Circuit
Carl, Bernard J.	1973	University of Virginia		
Carter, Stephen L.	1980	Yale University	Robinson, Spottswood W. III	Court of Appeals, D.C. Circuit
Cashin, Sheryll D.	1990	Harvard University	Mikva, Abner J.	Court of Appeals, D.C. Circuit
Clary, Richard W.	1979	Harvard University	Mansfield, Walter R.	Court of Appeals, 2nd Circuit
Cohn, Debra L.W.	1988	New York University	Oakes, James L.	Court of Appeals, 2nd Circuit
Cooper, Janet	1979	University of Cal., Berkeley	Hufstedler, Shirley M.	Court of Appeals, 9th Circuit
Darbyshire, Glen M.	1986	University of Georgia	Johnson, Frank M., Jr.	Court of Appeals, 11th Circuit

Law Clerks Report by Justice

Justices selected: **ALL**

Justice *Marshall, Thurgood*

Clerk	Term	Law school	Judge	Court
Davis, Michael S.	1990	Harvard University	Oakes, James L.	Court of Appeals, 2nd Circuit
Diskant, Gregory L.	1975	Columbia University	Wright, J. Skelly	Court of Appeals, D.C. Circuit
Doss, Michael	1987	University of Pennsylvania	Oakes, James L.	Court of Appeals, 2nd Circuit
Engelmayer, Paul A.	1988	Harvard University	Wald, Patricia M.	Court of Appeals, D.C. Circuit
Feinberg, Ira M.	1973	Harvard University		
Fisher, William W.	1983	Harvard University	Edwards, Harry T.	Court of Appeals, D.C. Circuit
Frickey, Phillip P.	1979	University of Michigan	Wisdom, John M.	Court of Appeals, 5th Circuit
Garrett, Elizabeth	1989	University of Virginia	Williams, Stephen F.	Court of Appeals, D.C. Circuit
Gellhorn, Gay	1983	University of Puget Sound	Oakes, James L.	Court of Appeals, 2nd Circuit
George, Roger James, Jr.	1970	University of Texas		
Gewirtz, Paul D.	1971	Yale University		
Ginsburg, Douglas H.	1974	University of Chicago	McGowan, Carl	Court of Appeals, D.C. Circuit
Glover, Stephen I.	1981	Harvard University	Wright, J. Skelly	Court of Appeals, D.C. Circuit
Green, Bruce A.	1982	Columbia University	Oakes, James L.	Court of Appeals, 2nd Circuit

Law Clerks Report by Justice

Justices selected: **ALL**

Clerk	Term	Law school	Judge	Court
Justice *Marshall, Thurgood*				
Greene, Ronald J.	1968	Harvard University		
Grey, Thomas C.	1969	Yale University		
Herbert, Rosemary	1986	Yale University	Feinberg, Wilfred	Court of Appeals, 2nd Circuit
Jackson, Howell	1983	Harvard University	Newman, Jon O.	Court of Appeals, 2nd Circuit
Jackson, Vicki C.	1977	Yale University	Lasker, Morris E.	District Court, S.D.N.Y.
Kagan, Elena	1987	Harvard University	Mikva, Abner J.	Court of Appeals, D.C. Circuit
Kahan, Dan M.	1990	Harvard University	Edwards, Harry T.	Court of Appeals, D.C. Circuit
Kamiat, Walter A.	1984	Stanford University	Wright, J. Skelly	Court of Appeals, D.C. Circuit
Katz, Allen M.	1973	Stanford University		
Kennedy, Randall L.	1983	Yale University	Wright, J. Skelly	Court of Appeals, D.C. Circuit
Litman, Harry P.	1987	University of Cal., Berkeley	Mikva, Abner J.	Court of Appeals, D.C. Circuit
Lockwood, Peter Van N.	1967	Harvard University		
Mahoney, Paul G.	1985	Yale University	Winter, Ralph K., Jr.	Court of Appeals, 2nd Circuit
McGrath, J. Nicholas Jr.	1967	Columbia University		

Law Clerks Report by Justice

Justices selected: **ALL**

Clerk	Term	Law school	Judge	Court
Justice *Marshall, Thurgood*				
McLean, Robert D.	1970	Northwestern University		
Minow, Martha L.	1980	Yale University	Bazelon, David L.	Court of Appeals, D.C. Circuit
Mogin, Paul	1982	Harvard University	Friendly, Henry J.	Court of Appeals, 2nd Circuit
Moglen, Eben	1986	Yale University	Weinfeld, Edward	District Court, S.D.N.Y.
Nix, Crystal L.	1991	Harvard University	Norris, William A.	Court of Appeals, 9th Circuit
Norrell, David G.	1978	University of Virginia	Haynsworth, Clement F., Jr.	Court of Appeals, 4th Circuit
Ogunlesi, Adebayo O.	1980	Harvard University	Wright, J. Skelly	Court of Appeals, D.C. Circuit
Pildes, Richard H.	1984	Harvard University	Mikva, Abner J.	Court of Appeals, D.C. Circuit
Priest, Gregory M.	1989	Stanford University	Ginsburg, Douglas H.	Court of Appeals, D.C. Circuit
Rao, Radhika D.	1992	Harvard University	Cudahy, Richard D.	Court of Appeals, 7th Circuit
Raymond, Margaret	1986	Columbia University	Oakes, James L.	Court of Appeals, 2nd Circuit
Revesz, Richard L.	1984	Yale University	Feinberg, Wilfred	Court of Appeals, 2nd Circuit
Rhode, Deborah L.	1978	Yale University	Gurfein, Murray I.	Court of Appeals, 2nd Circuit
Richman, Daniel	1985	Yale University	Feinberg, Wilfred	Court of Appeals, 2nd Circuit

Law Clerks Report by Justice

Justices selected: **ALL**

Justice *Marshall, Thurgood*

Clerk	Term	Law school	Judge	Court
Ruthberg, Miles N.	1977	Harvard University	McGowan, Carl	Court of Appeals, D.C. Circuit
Saltzburg, Stephen A.	1971	University of Pennsylvania		
Sargentich, Lewis D.	1970	Harvard University		
Schallert, Edwin G.	1982	Harvard University	Wright, J. Skelly	Court of Appeals, D.C. Circuit
Schwartz, Jonathan D.	1988	Stanford University	Edwards, Harry T.	Court of Appeals, D.C. Circuit
Segal, Daniel	1975	Harvard University	Bazelon, David L.	Court of Appeals, D.C. Circuit
Seidman, Louis M.	1972	Harvard University	Wright, J. Skelly	Court of Appeals, D.C. Circuit
Seligman, Nicole K.	1984	Harvard University	Edwards, Harry T.	Court of Appeals, D.C. Circuit
Silberman, David M.	1976	Harvard University	Bazelon, David L.	Court of Appeals, D.C. Circuit
Silberman, Ellen S.	1977	Harvard University	Robinson, Spottswood W. III	Court of Appeals, D.C. Circuit
Siliciano, John A.	1980	Columbia University	Feinberg, Wilfred	Court of Appeals, 2nd Circuit
Simons, Kenneth W.	1981	University of Michigan	Oakes, James L.	Court of Appeals, 2nd Circuit
Spector, Phillip L.	1977	Harvard University	Oakes, James L.	Court of Appeals, 2nd Circuit
Steiker, Carol S.	1987	Harvard University	Wright, J. Skelly	Court of Appeals, D.C. Circuit

Law Clerks Report by Justice

Justices selected: **ALL**

Clerk	Term	Law school	Judge	Court
Justice *Marshall, Thurgood*				
Steiker, Jordan M.	1989	Harvard University	Pollak, Louis H.	District Court, E.D. Pa.
Stock, Stuart C.	1972	Harvard University	Friendly, Henry J.	Court of Appeals, 2nd Circuit
Sunstein, Cass R.	1979	Harvard University	Kaplan, Benjamin	Massachusetts, Supreme Judicial Court
Tahyar, Margaret E.	1988	Columbia University	Bork, Robert H.	Court of Appeals, D.C. Circuit
Taylor, Allan B.	1976	Harvard University	Wright, J. Skelly	Court of Appeals, D.C. Circuit
Tennis, Steven M.	1968	Stanford University		
Tu, Lawrence P.	1982	Harvard University	Mansfield, Walter R.	Court of Appeals, 2nd Circuit
Tushnet, Mark V.	1972	Yale University		
Underwood, Barbara D.	1971	Georgetown University	Bazelon, David L.	Court of Appeals, D.C. Circuit
Vatis, Michael A.	1989	Harvard University	Ginsburg, Ruth Bader	Court of Appeals, D.C. Circuit
Weinberg, Jonathan T.	1985	Columbia University	Ginsburg, Ruth Bader	Court of Appeals, D.C. Circuit
Weiner, Robert N.	1978	Yale University	Friendly, Henry J.	Court of Appeals, 2nd Circuit
Whitner, Virginia T.	1981	University of Virginia	Seitz, Collins J.	Court of Appeals, 3rd Circuit
Wilkins, David B.	1981	Harvard University	Feinberg, Wilfred	Court of Appeals, 2nd Circuit

Law Clerks Report by Justice

Justices selected: **ALL**

Clerk	Term	Law school	Judge	Court
Justice *Marshall, Thurgood*				
Williams, Karen Hastie	1974	Catholic University	Robinson, Spottswood W. III	Court of Appeals, D.C. Circuit
Wilson, Gary D.	1969	Stanford University		
Justice *Matthews, Stanley*				
York, Everett R.	1886			
	1887			

Law Clerks Report by Justice

Justices selected: **ALL**

Clerk	Term	Law school	Judge	Court
Justice *McKenna, Joseph*				
Cogswell, Robert F.	1919	Harvard University		
	1920			
	1921			
	1922			
	1923			
	1924			
Embry, Ashton F.	1911			
	1912			
	1913			
	1914			
	1915			
	1916			
	1917			
	1918			

Law Clerks Report by Justice

Justices selected: **ALL**

Clerk	Term	Law school	Judge	Court
Justice *McKenna, Joseph*				
Hooe, James Cecil	1897			
	1898			
	1899			
	1900			
	1901			
	1902			
	1903			
	1904			
	1905			
	1906			
	1907			
	1908			
	1909			
	1910			

Law Clerks Report by Justice

Justices selected: **ALL**

Clerk	Term	Law school	Judge	Court
Justice *McReynolds, James C.*				
Allison, T. Ellis	1917	(None)		
	1918			
Baer, Carlyle S.	1921	(None)		
Federline, Andrew P.	1921			
Fowler, John T. Jr.	1922			
	1926			
Frost, Norman B.	1920			
	1921			
George, Harold Lee	1919			
Gray, Chester H.	1925			
Knox, John	1936	Harvard University		
Lattin, Ward E.	1934			
Mahoney, Maurice J.	1927			
	1928			

Law Clerks Report by Justice

Justices selected: **ALL**

Clerk	Term	Law school	Judge	Court
Justice *McReynolds, James C.*				
Mahoney, Maurice J.	1931			
	1932			
	1933			
Mallan, Blaine	1916			
Marye, Tench T.	1921			
McHale, John T.	1937			
Musser, Milton S.	1938	George Washington University	Cayton, Nathan	District Court, D.D.C.
	1939			
Radcliffe, Raymond W.	1940	National Law		
Reed, Leroy E.	1914			
Sherier, J. Allan	1935			
Simpson, S. Milton	1915	Georgetown University		
	1919			

Law Clerks Report by Justice

Justices selected: **ALL**

Clerk	Term	Law school	Judge	Court
Justice *Miller, Samuel F.*				
Dawson, Noble E.	1889			
York, E.D.	1888	(None)		
	1889			

Law Clerks Report by Justice

Justices selected: **ALL**

Clerk	Term	Law school	Judge	Court
Justice *Minton, Sherman*				
Bachelder, William K.	1952	Northwestern University		
Butler, Samuel C.	1954	Harvard University		
Cole, Robert H.	1955	Harvard University		
Conway, Richard T.	1953	University of Indiana		
Fordham, Laurence Sherman	1954	Harvard University		
Gray, Raymond W. Jr.	1951	University of Indiana		
Kelso, Charles D.	1950	University of Chicago		
Levenberg, Gerald	1955	University of Indiana		
Lofton, Thomas M.	1954	University of Indiana		
Mann, J.Keith	1949	University of Indiana		
Mikva, Abner J.	1951	University of Chicago		
Rhodes, Richard S.	1956	University of Indiana		
Taylor, Lawrence R. Jr.	1949	University of Indiana		
	1950			

Law Clerks Report by Justice

Justices selected: **ALL**

Clerk	Term	Law school	Judge	Court
Justice *Minton, Sherman*				
Wallace, Harry L.	1952	Harvard University		
Wimmer, James R.	1953	Yale University		
Justice *Moody, William H.*				
Kratz, John A. Jr.	1908			
Wardwell, Sheldon Eaton	1907	Harvard University		
Wilson, Charles T.	1906			

Law Clerks Report by Justice

Justices selected: **ALL**

Clerk	Term	Law school	Judge	Court
Justice *Murphy, Frank*				
Adams, John J.	1940	(None)		
Dykema, John R.	1948	University of Michigan		
Gressman, Eugene	1943	University of Michigan		
	1944			
	1945			
	1946			
	1947			
Huddleson, Edwin E.	1939	Harvard University		
Pickering, John H.	1941	University of Michigan		
	1942			
Schrenk, William J. Jr.	1949	University of Michigan		
Swenson, J.R.	1948	University of Michigan		
Tolan, Thomas Lawrence Jr.	1948	University of Michigan		

Law Clerks Report by Justice

Justices selected: **ALL**

Justice *O'Connor, Sandra Day*

Clerk	Term	Law school	Judge	Court
Adams, Katherine L.	1993	University of Chicago	Breyer, Stephen G.	Court of Appeals, 1st Circuit
Adler, Matthew, D.	1992	Yale University	Edwards, Harry T.	Court of Appeals, D.C. Circuit
Agrawal, Gail B.	1984	Tulane University	Wisdom, John M.	Court of Appeals, 5th Circuit
Anabtawi, Iman	1990	Stanford University	Silberman, Laurence	Court of Appeals, D.C. Circuit
Bales, W.Scott	1984	Harvard University	Sneed, Joseph T.	Court of Appeals, 9th Circuit
Banner, Stuart A.	1991	Stanford University	Kozinski, Alex	Court of Appeals, 9th Circuit
Beauvais, Joel C.	2004	New York University	Edwards, Harry T.	Court of Appeals, D.C. Circuit
Beckman, Sharon L.	1987	University of Michigan	Coffin, Frank M.	Court of Appeals, 1st Circuit
Beynon, Rebecca A.	1996	University of Texas	Randolph, A. Raymond	Court of Appeals, D.C. Circuit
Bierschbach, Rick A.	2000	University of Michigan	Randolph, A. Raymond	Court of Appeals, D.C. Circuit
Blanchard, Charles A.	1986	Harvard University	Edwards, Harry T.	Court of Appeals, D.C. Circuit
Brown, Caroline M.	1991	Harvard University	Ginsburg, Ruth Bader	Court of Appeals, D.C. Circuit
Bussel, Daniel J.	1986	Stanford University	Breyer, Stephen G.	Court of Appeals, 1st Circuit
Carter, Janet R.	2003	New York University	Posner, Richard A.	Court of Appeals, 7th Circuit

Law Clerks Report by Justice

Justices selected: **ALL**

Justice *O'Connor, Sandra Day*

Clerk	Term	Law school	Judge	Court
Cartwright, Brian G.	1981	Harvard University	Wilkey, Malcolm R.	Court of Appeals, D.C. Circuit
Catlett, Steven T.	1987	Columbia University	Starr, Kenneth W.	Court of Appeals, D.C. Circuit
Cerf, Christopher D.	1985	Columbia University	Wright, J. Skelly	Court of Appeals, D.C. Circuit
Creighton, Susan A.	1986	Stanford University	Rymer, Pamela A.	Court of Appeals, 9th Circuit
Dinh, Viet D.	1994	Harvard University	Silberman, Laurence	Court of Appeals, D.C. Circuit
Dunn, Susan A.	1987	Stanford University	Sneed, Joseph T.	Court of Appeals, 9th Circuit
Dunnigan, E. Vaughn	1992	Columbia University	Browning, James R.	Court of Appeals, 9th Circuit
Dwyer, John P.	1981	University of Cal., Berkeley	Edwards, Harry T.	Court of Appeals, D.C. Circuit
Earle, Elizabeth L.	1994	Columbia University	Wald, Patricia M.	Court of Appeals, D.C. Circuit
Ellen, David G.	1994	Harvard University	Breyer, Stephen G.	Court of Appeals, 1st Circuit
			Ginsburg, Ruth Bader	Court of Appeals, D.C. Circuit
Evangelis, Theano D.	2004	New York University	Kozinski, Alex	Court of Appeals, 9th Circuit
Farhadian, Tali F.	2004	Yale University	Garland, B. Merrick	Court of Appeals, D.C. Circuit
	2005			

Law Clerks Report by Justice

Justices selected: **ALL**

Justice *O'Connor, Sandra Day*

Clerk	Term	Law school	Judge	Court
Fong, Ivan K.	1989	Stanford University	Mikva, Abner J.	Court of Appeals, D.C. Circuit
Forman, James	1993	Yale University	Norris, William A.	Court of Appeals, 9th Circuit
Francione, Gary L.	1982	University of Virginia	Tate, Albert, Jr.	Court of Appeals, 5th Circuit
Frantz, Carolyn	2001	University of Michigan	Tatel, David S.	Court of Appeals, D.C. Circuit
Friedland, Michelle	2001	Stanford University	Tatel, David S.	Court of Appeals, D.C. Circuit
Gallagher, Sean	1995	University of Michigan	Kozinski, Alex	Court of Appeals, 9th Circuit
Gaston, Jeremy J.	2001	University of Texas	Higginbotham, Patrick E.	Court of Appeals, 5th Circuit
Gilles, Stephen G.	1985	University of Chicago	Bork, Robert H.	Court of Appeals, D.C. Circuit
Glover, Sandra S.	1998	University of Chicago	Posner, Richard A.	Court of Appeals, 7th Circuit
Greco, Joan I.	1986	Harvard University	Ginsburg, Ruth Bader	Court of Appeals, D.C. Circuit
Griffin, Lisa Kern	1997	Stanford University	Nelson, Dorothy W.	Court of Appeals, 9th Circuit
Grimsley, Sean C.	2003	University of Michigan	Edwards, Harry T.	Court of Appeals, D.C. Circuit
Hakala, Leslie	1999	Yale University	Kozinski, Alex	Court of Appeals, 9th Circuit
Hamilton, Marci A.	1989	University of Pennsylvania	Becker, Edward R.	Court of Appeals, 3rd Circuit

Law Clerks Report by Justice

Justices selected: **ALL**

Justice *O'Connor, Sandra Day*

Clerk	Term	Law school	Judge	Court
Hathaway, Oona A.	1998	Yale University	Wald, Patricia M.	Court of Appeals, D.C. Circuit
Helyar, Linda R.	1991	University of Cal., Berkeley	Norris, William A.	Court of Appeals, 9th Circuit
Henn, Emily	2002	Georgetown University	Niemeyer, Paul V.	Court of Appeals, 4th Circuit
Hoffstadt, Brian M.	1996	University of Cal., Los Angeles	Hall, Cynthia H.	Court of Appeals, 9th Circuit
Horwich, Benjamin J.	2005	Stanford University	Becker, Edward R.	Court of Appeals, 3rd Circuit
Huber, Peter W.	1983	Harvard University	Ginsburg, Ruth Bader	Court of Appeals, D.C. Circuit
Ikuta, Sandra C.	1989	University of Cal., Los Angeles	Kozinski, Alex	Court of Appeals, 9th Circuit
Jones, RonNell A.	2003	Ohio State University	Fletcher, A. William	Court of Appeals, 9th Circuit
Jones, Traci L.	1998	Duke University	Winter, Ralph K., Jr.	Court of Appeals, 2nd Circuit
Joondeph, Bradley W.	1999	Stanford University	Tacha, Deanell R.	Court of Appeals, 10th Circuit
Jordan, Adalberto J.	1988	University of Miami	Clark, Thomas A.	Court of Appeals, 11th Circuit
Kapczynski, Amy N.	2005	Yale University	Calabresi, Guido	Court of Appeals, 2nd Circuit
Kelly, Kevin M.	1990	University of Cal., Los Angeles	Kozinski, Alex	Court of Appeals, 9th Circuit
Kett, Amy F.	1992	Harvard University	Silberman, Laurence	Court of Appeals, D.C. Circuit

Law Clerks Report by Justice

Justices selected: **ALL**

Justice *O'Connor, Sandra Day*

Clerk	Term	Law school	Judge	Court
Klein, Joshua	2004	Stanford University	Garland, B. Merrick	Court of Appeals, D.C. Circuit
Klingler, Richard D.	1989	Stanford University	Starr, Kenneth W.	Court of Appeals, D.C. Circuit
Kravitz, David C.	1994	University of Michigan	Breyer, Stephen G.	Court of Appeals, 1st Circuit
Lamken, Jeffrey, A.	1992	Stanford University	Kozinski, Alex	Court of Appeals, 9th Circuit
Levine, Noah	1999	Columbia University	Wilkinson, James Harvie III	Court of Appeals, 4th Circuit
Lindberg, Denise P.	1990	Brigham Young University	McKay, Monroe G.	Court of Appeals, 2nd Circuit
Lund, Nelson	1987	University of Chicago	Higginbotham, Patrick E.	Court of Appeals, 5th Circuit
Malani, Anup	2001	University of Chicago	Williams, Stephen F.	Court of Appeals, D.C. Circuit
Mandil, Daniel M.	1988	Columbia University	Ginsburg, Ruth Bader	Court of Appeals, D.C. Circuit
Mason, Jennifer	2000	New York University	Kozinski, Alex	Court of Appeals, 9th Circuit
Matthews, Tamarra	2000	Yale University	Rogers, Judith W.	Court of Appeals, D.C. Circuit
McBride, Andrew G.	1988	Stanford University	Bork, Robert H.	Court of Appeals, D.C. Circuit
McGregor, Ruth V.	1981	Arizona State University		
Merritt, Deborah J.	1981	Columbia University	Ginsburg, Ruth Bader	Court of Appeals, D.C. Circuit

Law Clerks Report by Justice

Justices selected: **ALL**

Justice *O'Connor, Sandra Day*

Clerk	Term	Law school	Judge	Court
Nager, Glen D.	1983	Stanford University	Wright, J. Skelly	Court of Appeals, D.C. Circuit
Nardini, William J.	1996	Yale University	Calabresi, Guido	Court of Appeals, 2nd Circuit
Nelson, Justin	2002	Columbia University	Wilkinson, James Harvie III	Court of Appeals, 4th Circuit
Newton, Allyson	2002	University of Chicago	Wiener, Jacques	Court of Appeals, 5th Circuit
O'Sullivan, Julie R.	1985	Cornell University	Campbell, Levin H.	Court of Appeals, 1st Circuit
Panikowski, Stanley III	2000	University of Virginia	Wilkinson, James Harvie III	Court of Appeals, 4th Circuit
Perry, Mark A.	1993	University of Chicago	Kozinski, Alex	Court of Appeals, 9th Circuit
Radd, Victoria L.	1983	Harvard University	Wright, J. Skelly	Court of Appeals, D.C. Circuit
Rodriguez, Cristina	2002	Yale University	Tatel, David S.	Court of Appeals, D.C. Circuit
Rubin, Gretchen	1995	Yale University	Leval, Pierre N.	Court of Appeals, 2nd Circuit
Sankar, Sambhav N.	2003	University of Cal., Berkeley	Pollak, Louis H.	Court of Appeals, 3rd Circuit
Schlick, Austin, C.	1991	Yale University	Mikva, Abner J.	Court of Appeals, D.C. Circuit
Schwab, Stewart John	1982	University of Michigan	Phillips, James D., Jr.	Court of Appeals, 4th Circuit
Scodro, Michael A.	1998	Yale University	Cabranes, Jose A.	Court of Appeals, 2nd Circuit

Law Clerks Report by Justice

Justices selected: **ALL**

Clerk	Term	Law school	Judge	Court
Justice *O'Connor, Sandra Day*				
Setear, John K.	1985	Yale University	McGowan, Carl	Court of Appeals, D.C. Circuit
Shelton, Julia	1995	Vanderbilt University	Wilkinson, James Harvie III	Court of Appeals, 4th Circuit
Small, Patricia L.	1996	Yale University	Cabranes, Jose A.	Court of Appeals, 2nd Circuit
Smalley, M.Kathleen	1982	Harvard University	Wisdom, John M.	Court of Appeals, 5th Circuit
Snyderman, Mark S.	1990	University of Chicago	Kozinski, Alex	Court of Appeals, 9th Circuit
Srinivasan, Srikanth	1997	Stanford University	Wilkinson, James Harvie III	Court of Appeals, 4th Circuit
Steel, Simon A.	1995	University of Chicago	Breyer, Stephen G.	Court of Appeals, 1st Circuit
Stowe, Matthew F.	1997	Harvard University	Luttig, J. Michael	Court of Appeals, 4th Circuit
Strikis, Silvija	1997	Georgetown University	Edwards, Harry T.	Court of Appeals, D.C. Circuit
Stromseth, Jane E.	1988	Yale University	Oberdorfer, Louis F.	District Court, D.D.C.
Syverud, Kent Douglas	1984	University of Michigan	Oberdorfer, Louis F.	District Court, D.D.C.
Taranto, Richard G.	1983	Yale University	Sofaer, Abraham D.	District Court, S.D.N.Y.
			Bork, Robert H.	Court of Appeals, D.C. Circuit
Vehko, Jane F.	1982	College of William and Mary, Marshall-Wythe School of Law	Hill, James C.	Court of Appeals, 1st Circuit

Law Clerks Report by Justice

Justices selected: **ALL**

Justice *O'Connor, Sandra Day*

Clerk	Term	Law school	Judge	Court
volokh, Alexander "Sasha"	2005	Harvard University	Kozinski, Alex	Court of Appeals, 9th Circuit
Volokh, Eugene	1993	University of Cal., Los Angeles	Kozinski, Alex	Court of Appeals, 9th Circuit
Woodhouse, Barbara Bennett	1984	Columbia University	Sofaer, Abraham D.	District Court, S.D.N.Y.
Woodward, Shirley C.	1999	Georgetown University	Silberman, Laurence	Court of Appeals, D.C. Circuit

Law Clerks Report by Justice

Justices selected: **ALL**

Clerk	Term	Law school	Judge	Court
Justice *Peckham, Rufus W.*				
Ball, Jesse C.	1895	(None)		
	1896			
	1897			
	1898			
	1899			
	1900			
	1901			
	1902			
	1903			
Hoover, John E.	1904			
Widdifield, S. Edward	1904	Detroit College of Law		
	1905			
	1906			
	1907			

Law Clerks Report by Justice

Justices selected: **ALL**

Clerk	Term	Law school	Judge	Court
Justice *Peckham, Rufus W.*				
Widdifield, S. Edward	1908	Detroit College of Law		
Justice *Pitney, Mahlon*				
Dyke, William A.D.	1921	(None)		
Stonier, Horatio Jr.	1919			
	1920			

Law Clerks Report by Justice

Justices selected: **ALL**

Justice *Powell, Lewis F., Jr.*

Clerk	Term	Law school	Judge	Court
Alt, James D.	1977	University of Chicago	Morgan, Lewis R.	Court of Appeals, 5th Circuit
Ames, Charles C.	1976	University of Virginia	Campbell, Levin H.	Court of Appeals, 1st Circuit
Andersen, Eric G.	1978	Brigham Young University	Wallace, J. Clifford	Court of Appeals, 9th Circuit
Baker, Tyler A.	1976	Stanford University	Renfrew, Charles B.	District Court, N.D. Cal.
Becker, Mary Ellen	1981	University of Chicago	Mikva, Abner J.	Court of Appeals, D.C. Circuit
Benjamin, James J., Jr.	1994	University of Virginia	Motz, J. Frederick	District Court, D.Md.
Bentley, Arthur L. III	1984	University of Virginia	Haynsworth, Clement F., Jr.	Court of Appeals, 4th Circuit
Boisture, James Bruce	1978	Yale University	Gurfein, Murray I.	Court of Appeals, 2nd Circuit
Boyd, David R.	1974	University of Virginia	McGowan, Carl	Court of Appeals, D.C. Circuit
Bregstein, Nancy J.	1977	University of Pennsylvania	Timbers, William H.	Court of Appeals, 2nd Circuit
Browning, James O.	1982	University of Virginia	Seitz, Collins J.	Court of Appeals, 3rd Circuit
Buckley, John J.	1973	University of Chicago	Wisdom, John M.	Court of Appeals, 5th Circuit
Byrne, J. Peter	1980	University of Virginia	Coffin, Frank M.	Court of Appeals, 1st Circuit
Cane, Paul W. Jr.	1980	University of Cal., Berkeley	McGowan, Carl	Court of Appeals, D.C. Circuit

Law Clerks Report by Justice

Justices selected: **ALL**

Clerk	Term	Law school	Judge	Court
Justice *Powell, Lewis F., Jr.*				
Carr, Ronald G.	1974	University of Chicago	Bazelon, David L.	Court of Appeals, D.C. Circuit
Charny, David A.	1983	Harvard University	Wilkey, Malcolm R.	Court of Appeals, D.C. Circuit
Chinnis, Carter C. Jr.	1985	Yale University	Wisdom, John M.	Court of Appeals, 5th Circuit
Clark, Julia Penny	1974	University of Texas	Craven, J. Braxton	Court of Appeals, 4th Circuit
Comey, Eugene J.	1976	University of Chicago	McGowan, Carl	Court of Appeals, D.C. Circuit
Comfort, Robert D.	1977	Harvard University	Hunter, James III	Court of Appeals, 3rd Circuit
Couch, Robert M.	1983	Washington and Lee University	Wisdom, John M.	Court of Appeals, 5th Circuit
Coughlin, Ann Marie	1985	New York University	Newman, Jon O.	Court of Appeals, 2nd Circuit
Estreicher, Samuel	1977	Columbia University	Leventhal, Harold	Court of Appeals, D.C. Circuit
Fallon, Richard H.	1981	Yale University	Wright, J. Skelly	Court of Appeals, D.C. Circuit
Fox, Hamilton	1971	Yale University	Coffin, Frank M.	Court of Appeals, 1st Circuit
Freeman, George C.	1990	Yale University	Arnold, Richard S.	Court of Appeals, 8th Circuit
Gielow, Leslie S.	1986	University of Michigan	Oberdorfer, Louis F.	District Court, D.D.C.
Hammond, Lawrence A.	1971	University of Texas	McGowan, Carl	Court of Appeals, D.C. Circuit

Law Clerks Report by Justice

Justices selected: **ALL**

Justice *Powell, Lewis F., Jr.*

Clerk	Term	Law school	Judge	Court
Harris, Mark D.	1995	Harvard University	Flaum, Joel M.	Court of Appeals, 7th Circuit
Jeffries, John C. Jr.	1973	University of Virginia		
Jordan, Phillip J.	1975	University of Virginia	Craven, J. Braxton	Court of Appeals, 4th Circuit
Kelly, William C. Jr.	1972	Yale University	Coffin, Frank M.	Court of Appeals, 1st Circuit
Kistler, Daniel Rives	1982	Georgetown University	Clark, Charles	Court of Appeals, 5th Circuit
Klein, Joel I.	1974	Harvard University	Bazelon, David L.	Court of Appeals, D.C. Circuit
Leipold, Andrew D.	1986	University of Virginia	Mikva, Abner J.	Court of Appeals, D.C. Circuit
Levi, David F.	1981	Stanford University	Duniway, Ben C.	Court of Appeals, 9th Circuit
Levins, Annmarie	1984	University of Maine	Oakes, James L.	Court of Appeals, 2nd Circuit
Levy, Michael N.	1989	Harvard University	Oberdorfer, Louis F.	U.S. District Court, D.C.
Long, Robert A.	1986	Yale University	Wisdom, John M.	Court of Appeals, 5th Circuit
Mann, Ronald J.	1986	University of Texas	Sneed, Joseph T.	Court of Appeals, 9th Circuit
Martin, David A.	1976	Yale University	Wright, J. Skelly	Court of Appeals, D.C. Circuit
May, Gregory E.	1979	Harvard University	Butzner, John D., Jr.	Court of Appeals, 4th Circuit

Law Clerks Report by Justice

Justices selected: **ALL**

Justice *Powell, Lewis F., Jr.*

Clerk	Term	Law school	Judge	Court
Maynard, Deanne E.	1993	Harvard University	Harris, Stanley S.	U.S. District Court, D.C.
Morgan, Richard G.	1980	University of Michigan	Lumbard, J. Edward	Court of Appeals, 2nd Circuit
Mosman, Michael W.	1985	Brigham Young University	Wilkey, Malcolm R.	Court of Appeals, D.C. Circuit
Neuhaus, Joseph E.	1983	Columbia University	McGowan, Carl	Court of Appeals, D.C. Circuit
Newell, Mark E.	1982	Harvard University	Wilkey, Malcolm R.	Court of Appeals, D.C. Circuit
Ortiz, Daniel R.	1984	Yale University	Breyer, Stephen G.	Court of Appeals, 1st Circuit
Owens, Jack B.	1973	Stanford University		Court of Appeals, 9th Circuit
Palm, Gregory K.	1975	Harvard University	Friendly, Henry J.	Court of Appeals, 2nd Circuit
Parnell, Covert E. III	1971	Harvard University	Van Dusen, Francis	Court of Appeals, 3rd Circuit
Pate, R. Hewitt III	1988	University of Virginia	Wilkinson, James Harvie III	Court of Appeals, 4th Circuit
Richey, Mary Ellen	1979	Stanford University	Renfrew, Charles B.	District Court, N.D. Cal.
Robinson, Cammie R.	1983	University of Virginia	Seitz, Collins J.	Court of Appeals, 3rd Circuit
Sallet, Jonathan B.	1979	University of Virginia	Tamm, Edward A.	Court of Appeals, D.C. Circuit
Schenker, Carl R. Jr.	1975	Stanford University	Hufstedler, Shirley M.	Court of Appeals, 9th Circuit

Law Clerks Report by Justice

Justices selected: **ALL**

Clerk	Term	Law school	Judge	Court
Justice *Powell, Lewis F., Jr.*				
Simpson, Lynda G.	1984	University of Chicago	Kearse, Amalya L.	Court of Appeals, 2nd Circuit
Smith, Paul M.	1980	Yale University	Oakes, James L.	Court of Appeals, 2nd Circuit
Stephan, Paul B. III	1978	University of Virginia	Campbell, Levin H.	Court of Appeals, 1st Circuit
Stewart, David O.	1979	Yale University	Bazelon, David L.	Court of Appeals, D.C. Circuit
Stuntz, William J.	1985	University of Virginia	Pollak, Louis H.	District Court, E.D. Pa.
Sturley, Michael F.	1982	Yale University	Kearse, Amalya L.	Court of Appeals, 2nd Circuit
Sutton, Jeffrey S.	1991	Ohio State University	Meskill, Thomas J.	Court of Appeals, 2nd Circuit
Werner, Robert W.	1987	New York University	Weinfeld, Edward	District Court, S.D.N.Y.
Westin, David L.	1978	University of Michigan	Lumbard, J. Edward	Court of Appeals, 2nd Circuit
Whitman, Christina Brooks	1975	University of Michigan	Leventhal, Harold	Court of Appeals, D.C. Circuit
Wiley, John S., Jr.	1981	University of Cal., Berkeley	Coffin, Frank M.	Court of Appeals, 1st Circuit
Wilkinson, J. Harvie III	1972	University of Virginia		
Womeldorf, Rebecca A.	1992	Washington and Lee University	Merhige, Robert R., Jr.	District Court, E.D. Va.

Law Clerks Report by Justice

Justices selected: **ALL**

Clerk	Term	Law school	Judge	Court
Justice *Reed, Stanley F.*				
Allan, F. Aley	1946	Yale University		
Asbill, Mac, Jr.	1948	Harvard University		
Baker, Russell T.	1970	Harvard University		
Ball, Robert M.	1960	Harvard University		
Barbash, Joseph	1949	Harvard University		
Becker, David	1974	Columbia University		
Birdzell, Luther E.	1943	Harvard University		
Boehm, Theodore R.	1963	Harvard University		
Boskey, Bennett	1940	Harvard University	Learned Hand	Court of Appeals, 2nd Circuit
Burke, Julian	1955	Georgetown University		
Calhoun, John D.	1951	Yale University		
Cochran, George C.	1964	University of North Carolina		
Davidson, Gordon B.	1954	University of Louisville		
Dudley, Earl C., Jr.	1967	University of Virginia		

Law Clerks Report by Justice

Justices selected: **ALL**

Clerk	Term	Law school	Judge	Court
Justice *Reed, Stanley F.*				
Dyk, Timothy B.	1961	Harvard University		
Fassett, John D.	1953	Yale University		
Finn, H. Bolton, III	1966	Columbia University		
Fox, Hamilton	1970	Yale University	Coffin, Frank M.	Court of Appeals, 1st Circuit
Graham, Philip L.	1939	Harvard University		
Gray, C. Boyden	1968	University of North Carolina		
Green, Lewis C.	1951	Harvard University		
	1952			
Hanes, David G.	1969	Columbia University		
Hills, Roderick M.	1955	Stanford University		
	1956			
Hudson, Manley O. Jr.	1956	Harvard University		
Kabot, Byron E.	1944	University of Chicago		
Koontz, William W.	1948	University of Virginia		

Law Clerks Report by Justice

Justices selected: **ALL**

Clerk	Term	Law school	Judge	Court
Justice *Reed, Stanley F.*				
Kozinski, Alex	1976	University of Cal., Los Angeles	Kennedy, Anthony M.	Court of Appeals, 9th Circuit
Kozol, Joel A.	1954	Harvard University		
Lawson, Carl D.	1965	Columbia University		
Leventhal, Harold	1937	Columbia University		
Lipsett, Christopher	1975	University of Pennsylvania	Goldberg, Irving L.	Court of Appeals, 5th Circuit
Maclay, John H., Jr.	1941	Harvard University		
Manning, Bayless A.	1949	Yale University		
Mickum, George B.	1953	Georgetown University	Fahey, Charles	Court of Appeals, D.C. Circuit
Pollak, Stuart R.	1962	Harvard University		
Randall, Robert E.	1952	University of Chicago		
Rogers, William D.	1952	Yale University		
Rosett, Arthur I.	1959	Columbia University		
Sapienza, John T.	1938	Harvard University	Hand, A.N.	Court of Appeals, 2nd Circuit
Schwartz, David	1942	Harvard University		

Law Clerks Report by Justice

Justices selected: **ALL**

Clerk	Term	Law school	Judge	Court
Justice *Reed, Stanley F.*				
Siegel, Jerry	1973	Yale University		
Spitzer, John B.	1947	Yale University		
Urowsky, Richard J.	1972	Yale University		
Von Mehren, Robert B.	1947	Harvard University	Learned Hand	Court of Appeals, 2nd Circuit
Weiss, Emanuel G.	1945	Harvard University		
Yarmolinsky, Adam	1950	Yale University		
Zimmerman, Edwin M.	1950	Columbia University	Rifkind, Simon H.	District Court, S.D.N.Y.

Law Clerks Report by Justice

Justices selected: **ALL**

Justice *Rehnquist, William H.*

Clerk	Term	Law school	Judge	Court
Anderson, Audrey, J	1991	University of Michigan	Greene, Harold H.	Court of Appeals, D.C. Circuit
Asperger, James R.	1979	University of Cal., Los Angeles	Mosk, Stanley	California Supreme Court
Ayer, Donald B.	1976	Harvard University	Wilkey, Malcolm R.	Court of Appeals, D.C. Circuit
Blase, Rosemarie	1999	Notre Dame University	Lokeh, James	Court of Appeals, 8th Circuit
Bleich, Jeffrey L.	1990	University of Cal., Berkeley	Mikva, Abner J.	Court of Appeals, D.C. Circuit
Blunt, Ronald L.	1982	University of Missouri	Robb, Roger	Court of Appeals, D.C. Circuit
Born, Gary B.	1982	University of Pennsylvania	Friendly, Henry J.	Court of Appeals, 2nd Circuit
Bowers, Christopher	1998	University of Chicago	Rymer, Pamela A.	Court of Appeals, 9th Circuit
Boyle, Kevin	1999	University of Arizona	Brunetti, Melvin	Court of Appeals, 9th Circuit
Bradley, Craig M.	1975	University of Virginia		
Brannon, Leah	2002	Harvard University	Ginsburg, Douglas H.	Court of Appeals, D.C. Circuit
Braun, Bruce	1990	University of Virginia	Flaum, Joel M.	Court of Appeals, 7th Circuit
Brenza, Lindley J.	1988	University of Chicago	Easterbrook, Frank H.	Court of Appeals, 7th Circuit
Buxton, C. Michael	1973	University of Kentucky		

Law Clerks Report by Justice

Justices selected: **ALL**

Justice *Rehnquist, William H.*

Clerk	Term	Law school	Judge	Court
Campbell, David G.	1981	University of Utah	Wallace, J. Clifford	Court of Appeals, 9th Circuit
Claeys, Eric	1995	University of Southern California	Brunetti, Melvin	Court of Appeals, 9th Circuit
Colloton, Steven M.	1989	Yale University	Silberman, Laurence	Court of Appeals, D.C. Circuit
Colson, Dean C.	1980	University of Miami	Fay, Peter T.	Court of Appeals, 5th Circuit
Cooper, Charles J.	1978	University of Alabama	Roney, Paul H.	Court of Appeals, 5th Circuit
Costa, Gregg J.	2001	University of Texas	Randolph, A. Raymond	Court of Appeals, D.C. Circuit
Cox, Mariana L.	1993	Duke University	Tilley, N. Carlton Jr.	District Court, N.C.
Cruz, R. Edward	1996	Harvard University	Luttig, J. Michael	Court of Appeals, 4th Circuit
DeJulius, Leon F.	2003	Notre Dame University	O'Scannlain, Diarmuid	Court of Appeals, 9th Circuit
DeVooght, Andrew	2002	University of Illinois	Kanne S. Michael	Court of Appeals, 7th Circuit
Doerhoff, Heidi C.	2001	University of Missouri	Gibson, John R.	Court of Appeals, 8th Circuit
Downs, James Anthony	1987	University of Chicago	Oakes, James L.	Court of Appeals, 2nd Circuit
Dunkelman, Brett L.	1981	University of Arizona	Copple, William P.	U.S. District Court, D.C.
Eagan, Michael Q.	1976	Stanford University	Sneed, Joseph T.	Court of Appeals, 9th Circuit

Law Clerks Report by Justice

Justices selected: **ALL**

Clerk	Term	Law school	Judge	Court
Justice *Rehnquist, William H.*				
Eggeling, William S.	1975	Boston University	Campbell, Levin H.	Court of Appeals, 1st Circuit
Englander, John C.	1984	Boston University	Aldrich, Bailey	Court of Appeals, 1st Circuit
Fagan, Shawn	1995	Harvard University	Ginsburg, Douglas H.	Court of Appeals, D.C. Circuit
Farr, H. Bartow III	1973	Arizona State University		
Folse, Parker C. III	1981	University of Texas	Sneed, Joseph T.	Court of Appeals, 9th Circuit
Garnett, Richard W.	1996	Yale University	Arnold, Richard S.	Court of Appeals, 8th Circuit
Garre, Gregory G.	1992	George Washington University	Scirica, Anthony J.	Court of Appeals, 3rd Circuit
Gilligan, Courtney	2003	George Washington University	Magill, Frank J.	Court of Appeals, 8th Circuit
Giuffra, Robert J.	1988	Yale University	Winter, Ralph K., Jr.	Court of Appeals, 2nd Circuit
Guynn, Randall D.	1985	University of Virginia	Wallace, J. Clifford	Court of Appeals, 9th Circuit
Haar, Robert T.	1978	Yale University	Leventhal, Harold	Court of Appeals, D.C. Circuit
Harriss, Gordon	1972	Columbia University	Hays, Paul R.	Court of Appeals, 2nd Circuit
Hoffman, David H.	1996	University of Chicago	Jacobs, Dennis A.	Court of Appeals, 2nd Circuit
Hoffmann, Joseph L.	1985	University of Washington	Kravitch, Phyllis A.	Court of Appeals, 11th Circuit

Law Clerks Report by Justice

Justices selected: **ALL**

Clerk	Term	Law school	Judge	Court
Justice *Rehnquist, William H.*				
Hur, Robert	2002	Stanford University	Kozinski, Alex	Court of Appeals, 9th Circuit
Jackson, Thomas H.	1976	Yale University	Frankel, Marvin E.	District Court, S.D.N.Y.
Jacobs, William S.	1974	Duke University	Bell, Griffin B.	Court of Appeals, 5th Circuit
Jaffe, David B.	1982	University of Chicago	Browning, James R.	Court of Appeals, 9th Circuit
Jorgensen, Jay T	1999	Brigham Young University	Alito, Samuel A.	Court of Appeals, 3rd Circuit
Jung, William F.	1984	University of Illinois	Tjoflat, Gerald B.	Court of Appeals, 11th Circuit
Kellogg, Michael	1983	Harvard University	Wilkey, Malcolm R.	Court of Appeals, D.C. Circuit
Kelsh, John P.	1997	Northwestern University	Sentelle, David B.	Court of Appeals, D.C. Circuit
Knauss, Robert B.	1980	University of Michigan	Mansfield, Walter R.	Court of Appeals, 2nd Circuit
Knudson, Scott	1983	University of Minnesota	Tamm, Edward A.	Court of Appeals, D.C. Circuit
Kravitz, Mark R.	1978	Georgetown University	Hunter, James III	Court of Appeals, 3rd Circuit
Lambert, Frederick W.	1971	University of Michigan	Barnes, Stanley N.	Court of Appeals, 9th Circuit
Leitch, David G.	1986	University of Virginia	Wilkinson, James Harvie III	Court of Appeals, 4th Circuit
Lindsay, William R.	1986	University of Cal., Berkeley	McGowan, Carl	Court of Appeals, D.C. Circuit

Law Clerks Report by Justice

Justices selected: **ALL**

Justice *Rehnquist, William H.*

Clerk	Term	Law school	Judge	Court
Little, Laura E.	1986	Temple University	Hunter, James III	Court of Appeals, 3rd Circuit
Mahoney, Maureen E.	1979	University of Chicago	Sprecher, Robert A.	Court of Appeals, 7th Circuit
Manier, Jody A.	1994	University of Chicago	Williams, Stephen F.	Court of Appeals, D.C. Circuit
Martens, Matthew T.	1997	University of North Carolina	Sentelle, David B.	Court of Appeals, D.C. Circuit
Martin, Kerri L.	1983	University of Virginia	Hunter, James III	Court of Appeals, 3rd Circuit
Mason, John M.	1975	Washington and Lee University	Craven, J. Braxton	Court of Appeals, 4th Circuit
McDonald, Barry P.	1989	Northwestern University	Logan, James K.	District Court, E.D. La.
McGough, W.Thomas Jr.	1979	University of Virginia	Seitz, Collins J.	Court of Appeals, 3rd Circuit
McGurk, Brett H.	2001	Columbia University	Lynch, Gerald E	District Court, S.D.N.Y.
Miller, Richard C.	1987	University of Pennsylvania	Robinson, Spottswood W. III	Court of Appeals, D.C. Circuit
Morris, Brian M.	1993	Stanford University	Noonan, John T.	Court of Appeals, 9th Circuit
Mosier, Mark W.	2005	University of Chicago	Tacha, Deanell R.	Court of Appeals, 10th Circuit
Moulton, Hugh G. Jr.	1985	Columbia University	Feinberg, Wilfred	Court of Appeals, 2nd Circuit
Nannes, John M.	1974	University of Michigan	Robb, Roger	Court of Appeals, D.C. Circuit

Law Clerks Report by Justice

Justices selected: **ALL**

Clerk	Term	Law school	Judge	Court
Justice *Rehnquist, William H.*				
Newland, Sarah O.	1997	Harvard University	Silberman, Laurence	Court of Appeals, D.C. Circuit
O'Connell, Ann E.	2005	George Washington University	Magill, Frank J.	Court of Appeals, 8th Circuit
Oldham, Jeffrey	2004	Northwestern University	Wilkinson, James Harvie III	Court of Appeals, 4th Circuit
O'Neill, John E.	1974	University of Texas		
Paff, Fredericka	1973	Stanford University	Duniway, Benjamin C.	Court of Appeals, 9th Circuit
Passaportis, Michael S.	2005	University of Virginia	Wilkinson, James Harvie III	Court of Appeals, 4th Circuit
Pepperman, Richard	1992	University of Pennsylvania	Becker, Edward R.	Court of Appeals, 3rd Circuit
Richards, Celestine J.	1992	Georgetown University	Hall, Cynthia H.	Court of Appeals, 9th Circuit
Richards, Neil M.	1998	University of Virginia	Niemeyer, Paul V.	Court of Appeals, 4th Circuit
Richardson, Julius N.	2004	University of Chicago	Posner, Richard A.	Court of Appeals, 7th Circuit
Roberts, John G. Jr.	1980	Harvard University	Friendly, Henry J.	Court of Appeals, 2nd Circuit
Ryan, James E.	1993	University of Virginia	Wallace, J. Clifford	Court of Appeals, 9th Circuit
Sargent, Stephen M.	1994	Brigham Young University	Tacha, Deanell R.	Court of Appeals, 10th Circuit
Saunders, Melissa L.	1988	University of Virginia	Phillips, James D., Jr.	Court of Appeals, 4th Circuit

Law Clerks Report by Justice

Justices selected: **ALL**

Clerk	Term	Law school	Judge	Court
Justice *Rehnquist, William H.*				
Schaffer, Robert G.	1998	Duke University	Tacha, Deanell R.	Court of Appeals, 10th Circuit
Scheuermann, Eric	1991	Harvard University	Wallace, J. Clifford	Court of Appeals, 9th Circuit
Shores, Ryan A.	2004	University of Virginia	Ripple, Kenneth F.	Court of Appeals, 7th Circuit
Simmons, Courtney	1995	Yale University	Luttig, J. Michael	Court of Appeals, 4th Circuit
Snyder, Allen R.	1971	Harvard University		
Sobota, Luke	2000	University of Chicago	Rymer, Pamela A.	Court of Appeals, 9th Circuit
Stancil, Mark	2000	University of Virginia	Ebel, David M.	Court of Appeals, 10th Circuit
Strain, James A.	1972	University of Indiana	Hastings, John S.	Court of Appeals, 7th Circuit
Strauber, Jocelyn	2000	Duke University	Randolph, A. Raymond	Court of Appeals, D.C. Circuit
Streett, Aaron M.	2003	University of Texas	Sentelle, David B.	Court of Appeals, D.C. Circuit
Taylor, William L.	1987	Yale University	Wisdom, John M.	Court of Appeals, 5th Circuit
Tenpas, Ronald J.	1991	University of Virginia	Pollak, Louis H.	District Court, E.D. Pa.
Thompson, Barton Hurst Jr.	1977	Stanford University	Sneed, Joseph T.	Court of Appeals, 9th Circuit
Vickery, Alan Borden	1984	Columbia University	Feinberg, Wilfred	Court of Appeals, 2nd Circuit

Law Clerks Report by Justice

Justices selected: **ALL**

Clerk	Term	Law school	Judge	Court
Justice *Rehnquist, William H.*				
Vines, James K.	1989	Washington and Lee University	Merhige, Robert R., Jr.	District Court, E.D. Va.
Wahl, Monica J.	1990	University of Chicago	Higginbotham, Patrick E.	Court of Appeals, 5th Circuit
Wallace, Michael Brunson	1977	University of Virginia	Walker, Harry G.	Mississippi, Supreme Court
Wild, Robert W.	1972	Cornell University		
Young, Michael Kent	1977	Harvard University	Kaplan, Benjamin	Massachusetts, Supreme Judicial Court
Zidlicky, Paul J.	1994	George Washington University	Magill, Frank J.	Court of Appeals, 8th Circuit
Justice *Roberts, John G., Jr.*				
Kearney, Daniel	2005	Yale University	Roberts, John G., Jr.	Court of Appeals, D.C. Circuit
Mosier, Mark W.	2005	University of Chicago	Tacha, Deanell R.	Court of Appeals, 10th Circuit
O'Connell, Ann E.	2005	George Washington University	Magill, Frank J.	Court of Appeals, 8th Circuit
Passaportis, Michael S.	2005	University of Virginia	Wilkinson, James Harvie III	Court of Appeals, 4th Circuit
Stojilkovic, Kosta	2005	University of Virginia	Roberts, John G., Jr.	Court of Appeals, D.C. Circuit

Law Clerks Report by Justice

Justices selected: **ALL**

Clerk	Term	Law school	Judge	Court
Justice *Roberts, Owen J.*				
Loney, William R.	1930			
Schneider, Albert J.	1930	National Law		
	1931			
	1932			
	1933			
	1934			
	1935			
	1936			
	1937			
	1938			
	1939			
	1940			
	1941			
	1942			

Law Clerks Report by Justice

Justices selected: **ALL**

Clerk	Term	Law school	Judge	Court
Justice *Roberts, Owen J.*				
Schneider, Albert J.	1943	National Law		
	1944			

Law Clerks Report by Justice

Justices selected: **ALL**

Clerk	Term	Law school	Judge	Court
Justice *Rutledge, Wiley B.*				
Brudney, Victor	1942	Columbia University		
	1943			
Mann, J.Keith	1949	University of Indiana		
Mann, W. Howard	1941	University of Indiana		
	1942			
	1943			
Pollak, Louis H.	1948	Yale University		
Shniderman, Harry L.	1944	Harvard University		
Stevens, John P.	1947	Northwestern University		
Temko, Stanley L.	1947	Columbia University		
Tone, Philip W.	1948	University of Iowa		
Wolfson, Richard F.	1945	Yale University		
	1946			

Law Clerks Report by Justice

Justices selected: **ALL**

Clerk	Term	Law school	Judge	Court
Justice *Sanford, Edward T.*				
Loney, William R.	1922			
	1923			
	1924			
	1925			
	1926			
	1927			
	1928			
	1929			

Law Clerks Report by Justice

Justices selected: **ALL**

Clerk	Term	Law school	Judge	Court
Justice *Scalia, Antonin*				
Ackerman, Wendy E.	1988	University of Chicago	Williams, Stephen F.	Court of Appeals, D.C. Circuit
Azar, Alex, M.	1992	Yale University	Luttig, J. Michael	Court of Appeals, 4th Circuit
Ballenger, James S.	1997	University of Virginia	Wallace, J. Clifford	Court of Appeals, 9th Circuit
Beecher, Kathleen	1995	Yale University	Winter, Ralph K., Jr.	Court of Appeals, 2nd Circuit
Bellia, Anthony J., Jr.	1997	Notre Dame University	Skretny, William M.	District Court, W.D.N.Y.
			O'Scannlain, Diarmuid	Court of Appeals, 9th Circuit
Bernstein, Richard D.	1987	Columbia University	Kearse, Amalya L.	Court of Appeals, 2nd Circuit
Boyle, Brian, D.	1991	Harvard University	Silberman, Laurence	Court of Appeals, D.C. Circuit
Bress, Richard P.	1988	Stanford University	Williams, Stephen F.	Court of Appeals, D.C. Circuit
Calabresi, Steven G.	1987	Yale University	Bork, Robert H.	Court of Appeals, D.C. Circuit
Cappuccio, Paul T.	1987	Harvard University	Kozinski, Alex	Court of Appeals, 9th Circuit
Clark, Bradford R.	1989	Columbia University	Bork, Robert H.	Court of Appeals, D.C. Circuit
Clement, Paul D.	1993	Harvard University	Silberman, Laurence	Court of Appeals, D.C. Circuit
Collins, Daniel, P.	1991	Stanford University	Nelson, Dorothy W.	Court of Appeals, 9th Circuit

Law Clerks Report by Justice

Justices selected: **ALL**

Clerk	Term	Law school	Judge	Court
Justice *Scalia, Antonin*				
Coney, Amy V.	1998	Notre Dame University	Silberman, Laurence	Court of Appeals, D.C. Circuit
Demers, John C.	2005	Harvard University	O'Scannlain, Diarmuid	Court of Appeals, 9th Circuit
Duffy, John, F.	1992	University of Chicago	Williams, Stephen F.	Court of Appeals, D.C. Circuit
Duggan, Charles	1995	Harvard University	Silberman, Laurence	Court of Appeals, D.C. Circuit
Dvoretzky, Shay	2001	Yale University	Luttig, J. Michael	Court of Appeals, 4th Circuit
Fee, John E.	1996	University of Chicago	Easterbrook, Frank H.	Court of Appeals, 7th Circuit
Feldman, Louis E.	1993	University of Pennsylvania	Wallace, J. Clifford	Court of Appeals, 9th Circuit
Filip, Mark R.	1993	Harvard University	Williams, Stephen F.	Court of Appeals, D.C. Circuit
Findlay, D. Cameron	1988	Harvard University	Williams, Stephen F.	Court of Appeals, D.C. Circuit
Fitzpatrick, Brian	2001	Harvard University	O'Scannlain, Diarmuid	Court of Appeals, 9th Circuit
Flood, Emmet T.	1993	Yale University	Winter, Ralph K., Jr.	Court of Appeals, 2nd Circuit
Francisco, Noel J.	1997	University of Chicago	Luttig, J. Michael	Court of Appeals, 4th Circuit
Gannon, Curtis E.	2004	University of Chicago	Jones, Edith Hollan	Court of Appeals, 5th Circuit
Green, Griffith L.	1994	University of Chicago	Luttig, J. Michael	Court of Appeals, 4th Circuit

Law Clerks Report by Justice

Justices selected: **ALL**

Justice *Scalia, Antonin*

Clerk	Term	Law school	Judge	Court
Hansell, Jordan B.	1999	University of Michigan	Wilkinson, James Harvie III	Court of Appeals, 4th Circuit
Hatch, Benjamin	2003	Harvard University	Luttig, J. Michael	Court of Appeals, 4th Circuit
Hay, Bruce L.	1989	Harvard University	Norris, William A.	Court of Appeals, 9th Circuit
Hemphill, C. Scott	2003	Stanford University	Posner, Richard A.	Court of Appeals, 7th Circuit
Huff, Kevin B.	1998	Columbia University	Ginsburg, Douglas H.	Court of Appeals, D.C. Circuit
Jay, William	2004	Harvard University	O'Scannlain, Diarmuid	Court of Appeals, 9th Circuit
Jolls, Christine M.	1996	Harvard University	Williams, Stephen F.	Court of Appeals, D.C. Circuit
Kaplan, Joel D.	1999	Harvard University	Luttig, J. Michael	Court of Appeals, 4th Circuit
Kearney, Joseph	1995	Harvard University	O'Scannlain, Diarmuid	Court of Appeals, 9th Circuit
Kearns, Susan	2001	New York University	Kozinski, Alex	Court of Appeals, 9th Circuit
Kole, Tara S.	2004	Harvard University	Kozinski, Alex	Court of Appeals, 9th Circuit
Kry, Robert	2003	Yale University	Kozinski, Alex	Court of Appeals, 9th Circuit
Landau, Christopher	1990	Harvard University	Thomas, Clarence	Court of Appeals, D.C. Circuit
Larsen, Joan L.	1994	Northwestern University	Sentelle, David B.	Court of Appeals, D.C. Circuit

Law Clerks Report by Justice

Justices selected: **ALL**

Clerk	Term	Law school	Judge	Court
Justice *Scalia, Antonin*				
Lawson, Gary	1986	Yale University	Scalia, Antonin	Court of Appeals, D.C. Circuit
Lessig, Lawrence	1990	Yale University	Posner, Richard A.	Court of Appeals, 7th Circuit
Liberman, Lee S.	1986	University of Chicago	Scalia, Antonin	Court of Appeals, D.C. Circuit
Linsley, Kristin A.	1989	Harvard University	Ginsburg, Douglas H.	Court of Appeals, D.C. Circuit
Lovitt, Ara	1998	Stanford University	Luttig, J. Michael	Court of Appeals, 4th Circuit
Manning, John F.	1988	Harvard University	Bork, Robert H.	Court of Appeals, D.C. Circuit
Martin, Kevin	2000	Columbia University	Silberman, Laurence	Court of Appeals, D.C. Circuit
Martin, Scott P.	2005	Columbia University	Kozinski, Alex	Court of Appeals, 9th Circuit
McLeese, Roy W. III	1986	New York University	Scalia, Antonin	Court of Appeals, D.C. Circuit
Meese, Alan J.	1990	University of Chicago	Easterbrook, Frank H.	Court of Appeals, 7th Circuit
Miller, Stephen A.	1998	Northwestern University		
Mitchell, Jonathan	2002	University of Chicago	Luttig, J. Michael	Court of Appeals, 4th Circuit
Morrison, Edward	2001	University of Chicago	Posner, Richard A.	Court of Appeals, 7th Circuit
Murray, Brian	2002	Notre Dame University	O'Scannlain, Diarmuid	Court of Appeals, 9th Circuit

Law Clerks Report by Justice

Justices selected: **ALL**

Clerk	Term	Law school	Judge	Court
Justice *Scalia, Antonin*				
Nahmias, David, E.	1992	Harvard University	Silberman, Laurence	Court of Appeals, D.C. Circuit
Nussbaum, Andrew, J.	1992	University of Chicago	Ginsburg, Ruth Bader	Court of Appeals, D.C. Circuit
O'Quinn, John C.	2002	Harvard University	Sentelle, David B.	Court of Appeals, D.C. Circuit
Phillips, John R.	2004	University of Chicago	Luttig, J. Michael	Court of Appeals, 4th Circuit
Poon, Julian	2000	Harvard University	Luttig, J. Michael	Court of Appeals, 4th Circuit
Radzely, Howard M.	1996	Harvard University	Luttig, J. Michael	Court of Appeals, 4th Circuit
Ramsey, Michael D.	1990	Stanford University	Wallace, J. Clifford	Court of Appeals, 9th Circuit
Sauer, John D.	2005	Harvard University	Luttig, J. Michael	Court of Appeals, 4th Circuit
Schiltz, Patrick	1986	Harvard University	Scalia, Antonin	Court of Appeals, D.C. Circuit
Seinfeld, Gil	2002	Harvard University	Calabresi, Guido	Court of Appeals, 2nd Circuit
Selinfreund, Rachel E.	1997	Harvard University	Silberman, Laurence	Court of Appeals, D.C. Circuit
Shanmugam, Kannon, K	1999	Harvard University	Luttig, J. Michael	Court of Appeals, 4th Circuit
Shelanski, Howard A.	1994	University of Cal., Berkeley	Pollak, Louis H.	District Court, E.D. Pa.
Summers, Glen E.	1996	University of Pennsylvania	Wallace, J. Clifford	Court of Appeals, 9th Circuit

Law Clerks Report by Justice

Justices selected: **ALL**

Clerk	Term	Law school	Judge	Court
Justice *Scalia, Antonin*				
Tiller, Robert H.	1987	University of Virginia	Williams, Stephen F.	Court of Appeals, D.C. Circuit
Ullyot, Theodore W.	1995	University of Chicago	Luttig, J. Michael	Court of Appeals, 4th Circuit
Van Oort, Aaron D.	2000	University of Chicago	Posner, Richard A.	Court of Appeals, 7th Circuit
Vermeule, C. Adrian	1994	Harvard University	Sentelle, David B.	Court of Appeals, D.C. Circuit
Walsh, Kevin C.	2003	Harvard University	Niemeyer, Paul V.	Court of Appeals, 4th Circuit
Weissmann, Henry	1989	Yale University	Buckley, James L.	Court of Appeals, D.C. Circuit
Whelan, M. Edward, III	1991	Harvard University	Wallace, J. Clifford	Court of Appeals, 9th Circuit
Wintner, Jeffrey M.	1991	Harvard University	Silberman, Laurence	Court of Appeals, D.C. Circuit
Wolff, Eric B.	2000	University of Cal., Berkeley	Fletcher, A. William	Court of Appeals, 9th Circuit
			Williams, Stephen F.	Court of Appeals, D.C. Circuit
Young, Evan A.	2005	Yale University	Wilkinson, James Harvie III	Court of Appeals, 4th Circuit
Young, Mary Beth Brookshire	1999	University of Chicago	Sentelle, David B.	Court of Appeals, D.C. Circuit
Justice *Shiras, George, Jr.*				
Hayden, Raphael				

Law Clerks Report by Justice

Justices selected: **ALL**

Clerk	Term	Law school	Judge	Court
Justice *Souter, David H.*				
Araiza, William D.	1991	Yale University	Norris, William A.	Court of Appeals, 9th Circuit
Bamberger, Kenneth	2000	Harvard University	Kearse, Amalya L.	Court of Appeals, 2nd Circuit
Barr, Michael S.	1993	Yale University	Leval, Pierre N.	District Court, S.D.N.Y.
Benjamin, Stuart	1995	Yale University	Canby, William C., Jr.	Court of Appeals, 9th Circuit
Brands, Henk J.	1991	Columbia University	Breyer, Stephen G.	Court of Appeals, 1st Circuit
Brauneis, Robert, F.	1992	Harvard University	Breyer, Stephen G.	Court of Appeals, 1st Circuit
Carroll, Catherine M.A.	2004	University of Michigan	Edwards, Harry T.	Court of Appeals, D.C. Circuit
Cedarbaum, Jonathan G.	1998	Yale University	Tatel, David S.	Court of Appeals, D.C. Circuit
Colby, Thomas B.	1997	Harvard University	Calabresi, Guido	Court of Appeals, 2nd Circuit
Davidson , Nestor M.	1998	Columbia University	Tatel, David S.	Court of Appeals, D.C. Circuit
Dunne, Steven, M.	1992	Stanford University	Williams, Stephen F.	Court of Appeals, D.C. Circuit
Feder, Meir	1990	Harvard University		
Feldman, Noah	1998	Yale University	Edwards, Harry T.	Court of Appeals, D.C. Circuit
Fleming, Mark C.	2002	Harvard University	Boudin, Michael	Court of Appeals, 1st Circuit

Law Clerks Report by Justice

Justices selected: **ALL**

Justice *Souter, David H.*

Clerk	Term	Law school	Judge	Court
Fromer, Jeannie C.	2005	Harvard University	Sack, Robert D	Court of Appeals, 2nd Circuit
Furman, Jesse Mark	2002	Yale University	Cabranes, Jose A.	Court of Appeals, 2nd Circuit
Genachowski, Julius	1993	Harvard University	Mikva, Abner J.	Court of Appeals, D.C. Circuit
Gerken, Heather	1995	University of Michigan	Reinhardt, Stephen	Court of Appeals, 9th Circuit
Goldberg, David T.	1993	Harvard University	Ginsburg, Ruth Bader	Court of Appeals, D.C. Circuit
Goldblatt, Craig	1995	University of Chicago	Cudahy, Richard D.	Court of Appeals, 7th Circuit
Greenfield, Kent H.	1994	University of Chicago	Campbell, Levin H.	Court of Appeals, 1st Circuit
Gruenstein, Benjamin	2001	Harvard University	Williams, Stephen F.	Court of Appeals, D.C. Circuit
Halberstam, Daniel H.	1994	Yale University	Wald, Patricia M.	Court of Appeals, D.C. Circuit
Hamilton, Deborah L.	1997	University of Michigan	Edwards, Harry T.	Court of Appeals, D.C. Circuit
Hellman, Matthew S.	2004	Harvard University	Boudin, Michael	Court of Appeals, 1st Circuit
Ho, Derek	2002	Harvard University	Boudin, Michael	Court of Appeals, 1st Circuit
Hohengarten, William M.	1996	Yale University	Newman, Jon O.	Court of Appeals, 2nd Circuit
Kanji, Riyaz A.	1994	Yale University	Fletcher, Betty B.	Court of Appeals, 9th Circuit

Law Clerks Report by Justice

Justices selected: **ALL**

Clerk	Term	Law school	Judge	Court
Justice *Souter, David H.*				
Katz, Ellen D.	1996	Yale University	Rogers, Judith W.	Court of Appeals, D.C. Circuit
Koh, Jay Lee	1999	Yale University	Boudin, Michael	Court of Appeals, 1st Circuit
Lee, Thomas H.	2001	Harvard University	Boudin, Michael	Court of Appeals, 1st Circuit
Leonard, Gerald F.	1996	University of Michigan	Phillips, James D., Jr.	Court of Appeals, 4th Circuit
Levine, Sarah	2002	Yale University	Edwards, Harry T.	Court of Appeals, D.C. Circuit
Liebman, Benjamin	1999	Harvard University	Lynch, Sandra L.	Court of Appeals, 1st Circuit
Lipton, Ann M.	2001	Harvard University	Becker, Edward R.	Court of Appeals, 3rd Circuit
Maltby, Jeremy	1997	Columbia University	Leval, Pierre N.	Court of Appeals, 2nd Circuit
McLaine, Meaghan E.	2005	Harvard University	Garland, B. Merrick	Court of Appeals, D.C. Circuit
Michaels, Jon D.	2005	Yale University	Calabresi, Guido	Court of Appeals, 2nd Circuit
Mortenson, Julian D.	2003	Stanford University	Wilkinson, James Harvie III	Court of Appeals, 4th Circuit
Movsesian, Mark, L.	1992	Harvard University	Winter, Harrison L.	Court of Appeals, 4th Circuit
Newsom, Kevin	2000	Harvard University	O'Scannlain, Diarmuid	Court of Appeals, 9th Circuit
Nuechterlein, Jonathan E.	1991	Yale University	Williams, Stephen F.	Court of Appeals, D.C. Circuit

Law Clerks Report by Justice

Justices selected: **ALL**

Justice *Souter, David H.*

Clerk	Term	Law school	Judge	Court
Orr, Allison M.	2005	University of Virginia	Wilkinson, James Harvie III	Court of Appeals, 4th Circuit
Papandrea, Mary-Rose	1997	University of Chicago	Ginsburg, Douglas H.	Court of Appeals, D.C. Circuit
Rapawy, Gregory G.	2003	Harvard University	Lynch, Sandra L.	Court of Appeals, 1st Circuit
Rascoff, Samuel J.	2003	Yale University	Leval, Pierre N.	Court of Appeals, 2nd Circuit
Roosevelt , Kermit, III	1999	Yale University	Williams, Stephen F.	Court of Appeals, D.C. Circuit
Rubin, Peter J.	1991	Harvard University	Seitz, Collins J.	Court of Appeals, 3rd Circuit
	1992			
Salamanca, Paul	1990	Boston College	Souter, David	Court of Appeals, 1st Circuit
Sharkey, Catherine M.	1998	Yale University	Calabresi, Guido	Court of Appeals, 2nd Circuit
Simeone, Timothy J.	1996	University of Chicago	Wald, Patricia M.	Court of Appeals, D.C. Circuit
Spiro, Peter	1990	University of Virginia	Williams, Stephen F.	Court of Appeals, D.C. Circuit
Stier, Max I.	1994	Stanford University	Oakes, James L.	Court of Appeals, 2nd Circuit
Suk, Jeannie C.	2003	Harvard University	Edwards, Harry T.	Court of Appeals, D.C. Circuit
Sullivan, John	1990	Columbia University		

Law Clerks Report by Justice

Justices selected: **ALL**

Clerk	Term	Law school	Judge	Court
Justice *Souter, David H.*				
Tucher, Alison M.	1993	Stanford University	Norris, William A.	Court of Appeals, 9th Circuit
Tushnet, Rebecca L.	1999	Yale University	Becker, Edward R.	Court of Appeals, 3rd Circuit
Van Aken, Christine B.	2004	New York University	Leval, Pierre N.	Court of Appeals, 2nd Circuit
Van Houweling, Molly	2000	Harvard University	Boudin, Michael	Court of Appeals, 1st Circuit
Volchok, Daniel S.	2004	Harvard University	Tatel, David S.	Court of Appeals, D.C. Circuit
Washington, Monica J. (Rothbaum)	2001	New York University	Edwards, Harry T.	Court of Appeals, D.C. Circuit
Waxman, Matthew	2000	Yale University	Flaum, Joel M.	Court of Appeals, 7th Circuit
Young, Ernest A.	1995	Harvard University	Boudin, Michael	Court of Appeals, 1st Circuit

Law Clerks Report by Justice

Justices selected: **ALL**

Justice *Stevens, John Paul*

Clerk	Term	Law school	Judge	Court
Amann, Diane M.	1988	Northwestern University	Marshall, Prentice H.	District Court, N.D. Ill.
Arbus, Melissa B.	2004	University of Virginia	Motz, Diana Gribbon	Court of Appeals, 4th Circuit
Baker, Stewart A.	1977	Ohio State University	Coffin, Frank M.	Court of Appeals, 1st Circuit
Baldwin, Sharon	1975	University of Chicago		
Bansal, Preeta D.	1990	Harvard University	Oakes, James L.	Court of Appeals, 2nd Circuit
Barron, David	1995	Harvard University	Reinhardt, Stephen	Court of Appeals, 9th Circuit
Blake, Francis S.	1977	Columbia University	Feinberg, Wilfred	Court of Appeals, 2nd Circuit
Cavanagh, Elizabeth A.	1997	Yale University	Oberdorfer, Louis F.	Court of Appeals, D.C. Circuit
DeBruin, David W.	1981	University of Michigan	Edwards, Harry T.	Court of Appeals, D.C. Circuit
Dobbins, Jeffrey	1995	Duke University	Tatel, David S.	Court of Appeals, D.C. Circuit
Donahue, Sean H.	1993	University of Chicago	Ginsburg, Ruth Bader	Court of Appeals, D.C. Circuit
Eisgruber, Christopher L.	1989	University of Chicago	Higginbotham, Patrick E.	Court of Appeals, 5th Circuit
Estrich, Susan R.	1978	Harvard University	Wright, J. Skelly	Court of Appeals, D.C. Circuit
Farber, Daniel A.	1976	University of Illinois		

Law Clerks Report by Justice

Justices selected: **ALL**

Clerk	Term	Law school	Judge	Court
Justice *Stevens, John Paul*				
Fisher, Jeffrey L.	1998	University of Michigan	Reinhardt, Stephen	Court of Appeals, 9th Circuit
Friedman, David S.	1997	Harvard University	Boudin, Michael	Court of Appeals, 1st Circuit
Galbraith, Jean W.	2005	University of Cal., Berkeley	Tatel, David S.	Court of Appeals, D.C. Circuit
Gershengorn, Ian H.	1994	Harvard University	Kearse, Amalya L.	Court of Appeals, 2nd Circuit
Gonzalez, Roberto J.	2004	Stanford University	Calabresi, Guido	Court of Appeals, 2nd Circuit
Gottlieb, Michael J.	2004	Harvard University	Reinhardt, Stephen	Court of Appeals, 9th Circuit
Greene, Abner S.	1987	University of Michigan	Wald, Patricia M.	Court of Appeals, D.C. Circuit
	1988			
Harris, Pamela A.	1993	Yale University	Edwards, Harry T.	Court of Appeals, D.C. Circuit
Harris, Pamela, A.	1992	Yale University	Edwards, Harry T.	Court of Appeals, D.C. Circuit
Hart, Melissa R.	1996	Harvard University	Calabresi, Guido	Court of Appeals, 2nd Circuit
Hartnett, Kathleen R.	2001	Harvard University	Garland, B. Merrick	Court of Appeals, D.C. Circuit
Hsieh, Marina	1989	University of Cal., Berkeley	Pollak, Louis H.	District Court, E.D. Pa.
Huffaker, Gregory D. Jr.	1976	Harvard University		

Law Clerks Report by Justice

Justices selected: **ALL**

Clerk	Term	Law school	Judge	Court
Justice *Stevens, John Paul*				
Isakoff, Peter D.	1979	Columbia University	Feinberg, Wilfred	Court of Appeals, 2nd Circuit
Johnson, Olatunde C.A.	1996	Stanford University	Tatel, David S.	Court of Appeals, D.C. Circuit
Kapnick, Richard B.	1984	University of Chicago	Simon, Seymour	Illinois, Supreme Court
Kirby, David V.	1976	Northwestern University		
Klerman, Daniel H.	1993	University of Chicago	Posner, Richard A.	Court of Appeals, 7th Circuit
Kruger, Leondra R.	2003	Yale University	Tatel, David S.	Court of Appeals, D.C. Circuit
Kujovich, Gilbert L.	1976	Harvard University		
Lee, Carol F.	1982	Yale University	Wright, J. Skelly	Court of Appeals, D.C. Circuit
Lee, Ronald D.	1986	Yale University	Mikva, Abner J.	Court of Appeals, D.C. Circuit
Lehman, Jeffrey S.	1982	University of Michigan	Coffin, Frank M.	Court of Appeals, 1st Circuit
Leiter, Amanda C.	2003	Harvard University	Tatel, David S.	Court of Appeals, D.C. Circuit
Lemos, Margaret H.	2003	New York University	Lipez, Kermit	Court of Appeals, 1st Circuit
Lenerz, Daniel J.	2005	Stanford University	Williams, Stephen F.	Court of Appeals, D.C. Circuit
Levitsky, Jonathan E.	1996	Yale University	Leval, Pierre N.	Court of Appeals, 2nd Circuit

Law Clerks Report by Justice

Justices selected: **ALL**

Clerk	Term	Law school	Judge	Court
Justice *Stevens, John Paul*				
Liebman, James S.	1978	Stanford University	McGowan, Carl	Court of Appeals, D.C. Circuit
Liman, Lewis J.	1988	Yale University	Leval, Pierre N.	District Court, S.D.N.Y.
Magarian, Gregory P.	1994	University of Michigan	Oberdorfer, Louis F.	U.S. District Court, D.C.
Marder, Nancy S.	1990	Yale University	Norris, William A.	Court of Appeals, 9th Circuit
Marshall, Lawrence C.	1986	Northwestern University	Wald, Patricia M.	Court of Appeals, D.C. Circuit
Marston, Allison A.	1998	Stanford University	Noonan, John T.	Court of Appeals, 9th Circuit
Marzen, Stephen N.	1985	Harvard University	Wilkey, Malcolm R.	Court of Appeals, D.C. Circuit
McCallum, Sarah E.	2005	Georgetown University	Walker, John M., Jr.	Court of Appeals, 2nd Circuit
McCollum, James E. Jr.	1984	Howard University	Pierce, Lawrence W.	Court of Appeals, 2nd Circuit
McKenzie, Troy A.	2001	New York University	Leval, Pierre N.	Court of Appeals, 2nd Circuit
	2002			
Meade, Christopher J.	1997	New York University	Edwards, Harry T.	Court of Appeals, D.C. Circuit
Mizer, Benjamin C.	2003	University of Michigan	Rogers, Judith W.	Court of Appeals, D.C. Circuit
Moriarty, Kathleen E.	1991	Northwestern University	Wald, Patricia M.	Court of Appeals, D.C. Circuit

Law Clerks Report by Justice

Justices selected: **ALL**

Clerk	Term	Law school	Judge	Court
Justice *Stevens, John Paul*				
Moss, Randolph D.	1987	Yale University	Leval, Pierre N.	District Court, S.D.N.Y.
	1988			
Muench, John E.	1977	Northwestern University	Sprecher, Robert A.	Court of Appeals, 7th Circuit
Mullen, Eileen	1995	Stanford University	Smith, Fern M.	District Court, N.D. Cal.
Nathan, Alison J.	2001	Cornell University	Fletcher, Betty B.	Court of Appeals, 9th Circuit
Odorizzi, Michele L.	1979	University of Chicago	Tone, Philip W.	Court of Appeals, 7th Circuit
Olson, Eric	2002	University of Michigan	Heyburn, John G. II	District Court, WD Ky.
			Edwards, Harry T.	Court of Appeals, D.C. Circuit
Paul, Charles S.	1975	University of Santa Clara		
Pearlstein, Deborah N.	1999	Harvard University	Boudin, Michael	Court of Appeals, 1st Circuit
Penalver, Eduardo Moises	2000	Yale University	Calabresi, Guido	Court of Appeals, 2nd Circuit
Powell, Daniel J.	2004	University of Chicago	Fletcher, A. William	Court of Appeals, 9th Circuit
Reily, Stephen, R.	1992	Stanford University	Wisdom, John M.	Court of Appeals, 5th Circuit
Roberts, Matthew D.	1990	Harvard University	Ginsburg, Ruth Bader	Court of Appeals, D.C. Circuit

Law Clerks Report by Justice

Justices selected: **ALL**

Justice *Stevens, John Paul*

Clerk	Term	Law school	Judge	Court
Roseborough, Teresa W.	1987	University of North Carolina	Phillips, James D., Jr.	Court of Appeals, 4th Circuit
Rosenthal, Lawrence E.	1983	Harvard University	Marshall, Prentice H.	District Court, N.D. Ill.
Rutherglen, George A.	1975	University of Cal., Berkeley	Wallace, J. Clifford	Court of Appeals, 9th Circuit
Samaha, Adam M.	1998	Harvard University	Keith, Alexander M.	Minnesota, Supreme Court
Schaibley, John R.	1983	University of Indiana	Eschbach, Jesse E.	Court of Appeals, 7th Circuit
Schapiro, Robert A.	1991	Yale University	Leval, Pierre N.	District Court, S.D.N.Y.
Siegel, Andrew	2000	New York University	Leval, Pierre N.	Court of Appeals, 2nd Circuit
Singer, Craig D.	1994	University of Chicago	Mikva, Abner J.	Court of Appeals, D.C. Circuit
Siskel, Edward N.	2001	University of Chicago	Nelson, Dorothy W.	Court of Appeals, 9th Circuit
Sloan, Clifford	1985	Harvard University	Wright, J. Skelly	Court of Appeals, D.C. Circuit
Spital, Samuel	2005	Harvard University	Edwards, Harry T.	Court of Appeals, D.C. Circuit
Tone, Jeffrey R.	1980	University of Illinois	Marshall, Prentice H.	District Court, N.D. Ill.
Trela, Constantine L. Jr.	1980	Northwestern University	Sprecher, Robert A.	Court of Appeals, 7th Circuit
Verschelden, Matthew J.	1981	University of Virginia	Haynsworth, Clement F., Jr.	Court of Appeals, 4th Circuit

Law Clerks Report by Justice

Justices selected: **ALL**

Clerk	Term	Law school	Judge	Court
Justice *Stevens, John Paul*				
Voigts, Anne	2000	Columbia University	Reinhardt, Stephen	Court of Appeals, 9th Circuit
Waldman, Joshua P.	1999	Columbia University	Garland, Merrick B.	Court of Appeals, D.C. Circuit
Watts, Kathryn	2002	Northwestern University	Randolph, A. Raymond	Court of Appeals, D.C. Circuit
West, Sonja R.	1999	University of Chicago	Nelson, Dorothy W.	Court of Appeals, 8th Circuit
Wildermuth, Amy	2002	University of Illinois	Calabresi, Guido	Court of Appeals, 2nd Circuit
Winthrop, Douglas A.	1992	University of Minnesota	Wald, Patricia M.	Court of Appeals, D.C. Circuit
Yates, Corinne B.	1993	University of Michigan	Cudahy, Richard D.	Court of Appeals, 7th Circuit
Yu, Peter M.	1991	Harvard University	Wald, Patricia M.	Court of Appeals, D.C. Circuit

Law Clerks Report by Justice

Justices selected: **ALL**

Clerk	Term	Law school	Judge	Court
Justice *Stewart, Potter*				
Amstutz, Eric B.	1979	Yale University	Gesell, Gerhard A.	District Court, D.D.C.
Becker, Leonard H.	1969	Yale University	Weinfeld, Edward	District Court, S.D.N.Y.
Bieke, James R.	1972	University of Michigan		
Blattner, Jeffrey H.	1982	Harvard University	Keeton, Robert E.	District Court, D.Mass.
Borgersen, Ellen	1977	University of Michigan	Coffin, Frank M.	Court of Appeals, 1st Circuit
Bruce, E. Edward	1966	Yale University		
Davey, William	1975	University of Michigan	Lumbard, J. Edward	Court of Appeals, 2nd Circuit
Davis, Evan A.	1970	Columbia University		
Davis, Frederick T.	1973	Columbia University		
Deutsch, Jan Ginter	1962	Yale University		
	1963			
Dodyk, Paul M.	1964	Harvard University		
Evans, John Lloyd, Jr.	1958	Ohio State University		
	1959			

Law Clerks Report by Justice

Justices selected: **ALL**

Clerk	Term	Law school	Judge	Court
Justice *Stewart, Potter*				
Fischel, Daniel R.	1978	University of Chicago	Fairchild, Thomas E.	Court of Appeals, 7th Circuit
Gardner, James N.	1975	Yale University	Goodwin, Alfred T.	Court of Appeals, 9th Circuit
Geronemus, David	1983	New York University	Seitz, Collins J.	Court of Appeals, 3rd Circuit
Gerson, Elliot F.	1980	Yale University	Leventhal, Harold	Court of Appeals, D.C. Circuit
goldblatt, Henry T.	1978	Yale University	Wisdom, John M.	Court of Appeals, 5th Circuit
Goodman, Saul B.	1979	University of Virginia	McGowan, Carl	Court of Appeals, D.C. Circuit
Gould, Ronald M.	1974	University of Michigan	McCree, Wade H., Jr.	Court of Appeals, 6th Circuit
Gutman, Howard W.	1981	Harvard University	Goldberg, Irving L.	Court of Appeals, 5th Circuit
Hauser, Barbara	1977	University of Pennsylvania		
Heineman, Benjamin W. Jr.	1971	Yale University		
Hessler, Curtis A.	1974	Yale University		
Hiller, David D.	1979	Harvard University	Wilkey, Malcolm R.	Court of Appeals, D.C. Circuit
Howard, C. Stephen	1967	Yale University		
Hudec, Robert E.	1961	Yale University		

Law Clerks Report by Justice

Justices selected: **ALL**

Clerk	Term	Law school	Judge	Court
Justice *Stewart, Potter*				
Hudec, Robert E.	1962	Yale University		
Hurwitz, Andrew D.	1973	Yale University		
Israel, Jerold H.	1959	Yale University		
	1960			
Jeffress, William H. Jr.	1971	Yale University		
Kauper, Thomas E.	1960	University of Michigan		
	1961			
Kennedy, Duncan M.	1970	Yale University	Wright, J. Skelly	Court of Appeals, D.C. Circuit
Kerr, Virginia	1978	University of Pennsylvania	Schreiber, Sidney M.	New Jersey, Supreme Court
Koeltl, John G.	1972	Harvard University	Weinfeld, Edward	District Court, S.D.N.Y.
Kujovich, Gilbert L.	1976	Harvard University		
Litt, Robert S.	1977	Yale University	Weinfeld, Edward	District Court, S.D.N.Y.
Little, Rory K.	1984	Yale University	Oberdorfer, Louis F.	District Court, D.D.C.
Meltzer, Daniel J.	1976	Harvard University		

Law Clerks Report by Justice

Justices selected: **ALL**

Clerk	Term	Law school	Judge	Court
Justice *Stewart, Potter*				
Miller, Judith A.	1976	Yale University		
Novak, Alan Richard	1963	Yale University		
Palmer, Alan K.	1968	Harvard University		
Parker, Richard D.	1971	Harvard University		
Parker, W. Carey	1965	Harvard University		
Patterson, Michael E.	1968	Columbia University		
Perluss, Dennis M.	1974	Harvard University		
Perris, Terrence G.	1973	University of Michigan		
Pomerantz, Mark F.	1976	University of Michigan		
Price, Monroe E.	1964	Yale University		
Rowe, Thomas D. Jr.	1970	Harvard University		
Sandalow, Terrance	1958	University of Chicago		
Schneider, Carl E.	1980	University of Michigan	McGowan, Carl	Court of Appeals, D.C. Circuit
Schulte, David M.	1972	Yale University		

Law Clerks Report by Justice

Justices selected: **ALL**

Clerk	Term	Law school	Judge	Court
Justice *Stewart, Potter*				
Spears, Jay M.	1977	Stanford University	Bazelon, David L.	Court of Appeals, D.C. Circuit
Stack, Robert	1985	Georgetown University	Flannery, Thomas A.	District Court, D.D.C.
Stern, Ronald Alan	1975	Harvard University	Leventhal, Harold	Court of Appeals, D.C. Circuit
Stewart, Richard B.	1966	Harvard University		
Tribe, Laurence Henry	1967	Harvard University	Tobriner, Matthew O.	California Supreme Court
Umin, Steven M.	1965	Yale University	Traynor, Roger, C. J.	California Supreme Court
Wasserstrom, Silas J.	1969	Yale University	Wright, J. Skelly	Court of Appeals, D.C. Circuit
Weisberg, Robert	1980	Stanford University	Wright, J. Skelly	Court of Appeals, D.C. Circuit

Law Clerks Report by Justice

Justices selected: **ALL**

Clerk	Term	Law school	Judge	Court
Justice *Stone, Harlan Fiske*				
Boskey, Bennett	1941	Harvard University	Learned Hand	Court of Appeals, 2nd Circuit
	1942			
Cogswell, Robert F.	1924	Harvard University		
Coudert, Alexis C.	1938	Columbia University		
Downey, Francis X.	1927			
Dunham, Allison	1939	Columbia University		
	1940			
Friedman, Edward L.	1943	Columbia University		
	1944			
Friedman, Wilbur	1930	Columbia University		
Gardner, Warner W.	1934	Columbia University		
Gellhorn, Walter F.	1931	Columbia University		
Handler, Milton	1926	Harvard University		
Harris, Thomas	1935	Columbia University		

Law Clerks Report by Justice

Justices selected: **ALL**

Clerk	Term	Law school	Judge	Court
Justice *Stone, Harlan Fiske*				
Leiby, Adrian C.	1929			
Leventhal, Harold	1936	Columbia University		
Lusky, Louis	1937	Columbia University		
McCormack, Alfred	1925	Columbia University		
Merrill, Oliver B. Jr.	1928			
Morrisson, James L.	1942	Columbia University		
	1943			
Nelson, C. Roger	1941	Columbia University		
Nickerson, Eugene	1944	Columbia University		
	1945			
O'Keiffe, Arthur J.	1929			
Prashker, Herbert	1945	Columbia University		
Wechsler, Herbert	1932	Columbia University		
Westwood, Howard C.	1933	(None)		

Law Clerks Report by Justice

Justices selected: **ALL**

Clerk	Term	Law school	Judge	Court
Justice *Sutherland, George*				
Cragun, John W.	1934	George Washington University		
	1935			
	1936			
	1937			
Gray, Alan E.	1924			
	1925			
	1926			
	1927			
	1928			
Kirkham, Francis R.	1929	George Washington University		
	1930			
	1931			
Widdifield, S. Edward	1922	Detroit College of Law		
	1923			

Law Clerks Report by Justice

Justices selected: **ALL**

Clerk	Term	Law school	Judge	Court
Justice *Taft, William H.*				
Byrne, John J.	1921	(None)		
	1922			
	1923			
Crosskey, William W.	1926	Yale University		
Mischler, Wendell	1921			
	1922			
	1923			
	1924			
	1925			
	1926			
	1927			
	1928			
	1929			
Parsons, John E.	1928	Yale University		

Law Clerks Report by Justice

Justices selected: **ALL**

Clerk	Term	Law school	Judge	Court
Justice *Taft, William H.*				
Robertson, Reynolds	1929	George Washington University		
Smith, T. Hayden	1925			
Surbeck, Leighton Homer	1927	Yale University		
Williams, Charles Dickerman	1924	Yale University		

Law Clerks Report by Justice

Justices selected: **ALL**

Justice *Thomas, Clarence*

Clerk	Term	Law school	Judge	Court
Berry, Matthew B.	2001	Yale University	Silberman, Laurence	Court of Appeals, D.C. Circuit
Bradbury, Steven, G.	1992	University of Michigan	Buckley, James L.	Court of Appeals, D.C. Circuit
Chen, Jim	1992	Harvard University	Luttig, J. Michael	Court of Appeals, 4th Circuit
Cohn, Jonathan F.	2000	Harvard University	O'Scannlain, Diarmuid	Court of Appeals, 9th Circuit
Coleman, Gregory	1995	University of Texas	Jones, Edith Hollan	Court of Appeals, 5th Circuit
Comerford, Kathryn	2000	Harvard University	Luttig, J. Michael	Court of Appeals, 4th Circuit
Corn, Richard M.	2003	University of Chicago	Luttig, J. Michael	Court of Appeals, 4th Circuit
Cottreau, Steven, T.	1999	New York University	Wilkinson, James Harvie III	Court of Appeals, 4th Circuit
Cullen, Brendan P.	1996	Stanford University	Silberman, Laurence	Court of Appeals, D.C. Circuit
Dorfman, Victoria	2002	Harvard University	Luttig, J. Michael	Court of Appeals, 4th Circuit
Eastman, John C.	1996	University of Chicago	Luttig, J. Michael	Court of Appeals, 4th Circuit
Eid, Allison H.	1993	University of Chicago	Smith, Jerry E.	Court of Appeals, 5th Circuit
Eisenberg, John A.	2003	Yale University	Luttig, J. Michael	Court of Appeals, 4th Circuit
Febus, Chantel L.	2005	George Washington University	Jones, Edith Hollan	Court of Appeals, 5th Circuit

Law Clerks Report by Justice

Justices selected: **ALL**

Justice *Thomas, Clarence*

Clerk	Term	Law school	Judge	Court
Gallancy, Laura	1995	University of Chicago	Ginsburg, Douglas H.	Court of Appeals, D.C. Circuit
Garnett, Nicole	1998	Yale University	Arnold, Morris S.	Court of Appeals, 8th Circuit
Grant, Eric A.	1994	University of Cal., Berkeley	Jones, Edith Hollan	Court of Appeals, 5th Circuit
Himmelfarb, Dan	1992	Yale University	Luttig, J. Michael	Court of Appeals, 4th Circuit
Ho, James C.	2005	University of Chicago	Smith, Jerry E.	Court of Appeals, 5th Circuit
Hughes, John M.	2005	University of Chicago	Luttig, J. Michael	Court of Appeals, 4th Circuit
Ingraham, Laura A.	1992	University of Virginia	Winter, Ralph K., Jr.	Court of Appeals, 2nd Circuit
Jaffe, Erik S.	1996	Columbia University	Ginsburg, Douglas H.	Court of Appeals, D.C. Circuit
Johnson, Ashley E.	2005	Vanderbilt University	Luttig, J. Michael	Court of Appeals, 4th Circuit
Kadel Jr., Eric J.	1998	University of Virginia	Silberman, Laurence	Court of Appeals, D.C. Circuit
Katsas, Greg	1991	Harvard University	Thomas, Clarence	Court of Appeals, D.C. Circuit
			Becker, Edward R.	Court of Appeals, 3rd Circuit
Koester, Jennifer L.	2004	Yale University	Garza, Emilio M.	Court of Appeals, 5th Circuit
Landau, Christopher	1991	Harvard University	Thomas, Clarence	Court of Appeals, D.C. Circuit

Law Clerks Report by Justice

Justices selected: **ALL**

Clerk	Term	Law school	Judge	Court
Justice *Thomas, Clarence*				
Lee, Thomas R.	1994	University of Chicago	Wilkinson, James Harvie III	Court of Appeals, 4th Circuit
Long, Arthur	1997	Harvard University	Luttig, J. Michael	Court of Appeals, 4th Circuit
Maggs, Gregory E.	1991	Harvard University	Sneed, Joseph T.	Court of Appeals, 9th Circuit
Mandelker, Sigal P.	2001	University of Pennsylvania	Jones, Edith Hollan	Court of Appeals, 5th Circuit
Marshall, C. Kevin	1999	University of Chicago	Luttig, J. Michael	Court of Appeals, 4th Circuit
McAllister, Stephen R.	1991	University of Kansas	Posner, Richard A.	Court of Appeals, 7th Circuit
McGimsey, Diane L.	2003	University of Cal., Berkeley	Wilkinson, James Harvie III	Court of Appeals, 4th Circuit
Miller, Eric	2000	University of Chicago	Silberman, Laurence	Court of Appeals, D.C. Circuit
Mortara, Adam	2002	University of Chicago	Higginbotham, Patrick E.	Court of Appeals, 5th Circuit
Nelson, Caleb E.	1994	Yale University	Williams, Stephen F.	Court of Appeals, D.C. Circuit
Nelson, Eric C.	1993	Yale University	Luttig, J. Michael	Court of Appeals, 4th Circuit
Nichols, Carl J.	1997	University of Chicago	Silberman, Laurence	Court of Appeals, D.C. Circuit
O'Neill, Michael E.	1996	Yale University	Sentelle, David B.	Court of Appeals, D.C. Circuit
O'Daniel, Patrick L.	1998	University of Texas	Garwood, William	Court of Appeals, 5th Circuit

Law Clerks Report by Justice

Justices selected: **ALL**

Justice *Thomas, Clarence*

Clerk	Term	Law school	Judge	Court
Pacold, Martha M.	2004	University of Chicago	Randolph, A. Raymond	Court of Appeals, D.C. Circuit
			Bybee, Jay S.	Court of Appeals, 9th Circuit
Philbin, Patrick F.	1993	Harvard University	Silberman, Laurence	Court of Appeals, D.C. Circuit
Prakash, Saikrishna B.	1994	Yale University	Silberman, Laurence	Court of Appeals, D.C. Circuit
Primis, Craig	1995	Harvard University	Luttig, J. Michael	Court of Appeals, 4th Circuit
Rao, Neomi J.	2001	University of Chicago	Wilkinson, James Harvie III	Court of Appeals, 4th Circuit
Rutledge, Peter B.	1998	University of Chicago	Wilkinson, James Harvie III	Court of Appeals, 4th Circuit
Ryan, Margaret A.	2001	Notre Dame University	Luttig, J. Michael	Court of Appeals, 4th Circuit
Scarlett, Ann	2000	University of Kansas	Bowman, Pasco	Court of Appeals, 8th Circuit
Siegel, Arnon	1991	Yale University	Thomas, Clarence	Court of Appeals, D.C. Circuit
Silverberg, Kristen L.	1999	University of Texas	Sentelle, David B.	Court of Appeals, D.C. Circuit
Smith, Hannah E.C.	2003	Brigham Young University	Alito, Samuel A.	Court of Appeals, 3rd Circuit
Smith, Stephen F.	1993	University of Virginia	Sentelle, David B.	Court of Appeals, D.C. Circuit
Stone, Wendy E.	1997	Northwestern University	Winter, Ralph K., Jr.	Court of Appeals, 2nd Circuit

Law Clerks Report by Justice

Justices selected: **ALL**

Justice *Thomas, Clarence*

Clerk	Term	Law school	Judge	Court
Stras, David	2002	University of Kansas	Luttig, J. Michael	Court of Appeals, 4th Circuit
Toro, Emin	2002	University of North Carolina	Henderson LeCraft, Karen	Court of Appeals, D.C. Circuit
Walker, Helgard	1995	University of Virginia	Wilkinson, James Harvie III	Court of Appeals, 4th Circuit
Wall, Jeffrey B.	2004	University of Chicago	Wilkinson, James Harvie III	Court of Appeals, 4th Circuit
Weisburst, Sanford	1999	University of Chicago	Silberman, Laurence	Court of Appeals, D.C. Circuit
Whitaker, Henry C.	2004	Harvard University	Sentelle, David B.	Court of Appeals, D.C. Circuit
Wood, John F.	1997	Harvard University	Luttig, J. Michael	Court of Appeals, 4th Circuit
Yoo, John C.	1994	Yale University	Silberman, Laurence	Court of Appeals, D.C. Circuit

Law Clerks Report by Justice

Justices selected: **ALL**

Clerk	Term	Law school	Judge	Court
Justice *Van Devanter, Willis*				
Barclay, Frederick H.	1911	(None)		
	1912			
	1913			
Chase, George H. III	1923	Harvard University		
Kiefer, M.D.	1914			
	1915			
	1916			
	1917			
	1918			
	1923			
Mattson, Arthur J.	1924			
	1925			
	1926			
	1927			

Law Clerks Report by Justice

Justices selected: **ALL**

Clerk	Term	Law school	Judge	Court
Justice *Van Devanter, Willis*				
Mattson, Arthur J.	1928			
McHale, John T.	1929			
	1930			
	1931			
	1932			
	1933			
	1934			
	1935			
	1936			
Repath, Richard H.	1910			
Yokum, James W.	1923	(None)		
	1924			

Law Clerks Report by Justice

Justices selected: **ALL**

Clerk	Term	Law school	Judge	Court
Justice *Vinson, Fred M.*				
Allen, Francis A.	1946	Northwestern University		
	1947			
Cleveland, Melford O.	1952	Yale University		
Ebb, Lawrence F.	1946	Harvard University		
	1947			
Feller, David E.	1948	Harvard University		
Flynn, Richard J.	1953	University of Indiana		
Groner, Isaac	1948	Yale University		
	1949			
Hawkins, Carl S.	1952	Northwestern University		
Minow, Newton N.	1951	Northwestern University		
Oliver, William W.	1952	Northwestern University		
Paul, James C.N.	1951	University of Pennsylvania		
	1952			

Law Clerks Report by Justice

Justices selected: **ALL**

Clerk	Term	Law school	Judge	Court
Justice *Vinson, Fred M.*				
Pollock, Earl E.	1953	Northwestern University		
Price, Karl R.	1946	Yale University		
Schwartz, Murray L.	1949	University of Pennsylvania		
	1950			
Seder, Arthur R.	1948	Northwestern University		
	1949			
Thompson, John A.	1947	Yale University		
Trienens, Howard	1950	Northwestern University		
	1951			
Walker, Daniel	1950	Northwestern University		
White, Byron R.	1946	Yale University		

Law Clerks Report by Justice

Justices selected: **ALL**

Clerk	Term	Law school	Judge	Court
Justice *Warren, Earl*				
Allen, William H.	1956	Stanford University		
Bartlett, Joseph W.	1960	Northwestern University		
Beytagh, Francis Xavier Jr.	1963	University of Michigan		
Bice, Scott H.	1968	University of Southern California		
Bring, Murray H.	1959	New York University		
	1960			
Brown, Tyrone	1967	Cornell University		
Cahen, Donald M.	1957	University of Cal., Berkeley		
Choper, Jesse H.	1960	University of Cal., Berkeley		
Cohen, Jerome A.	1955	Yale University		
Dempsey, William H. Jr.	1959	Yale University		
Dyk, Timothy B.	1962	Harvard University		
Ehrenhaft, Peter D.	1961	Columbia University		
Eisenberg, Theodore	1972	University of Pennsylvania		

Law Clerks Report by Justice

Justices selected: **ALL**

Clerk	Term	Law school	Judge	Court
Justice *Warren, Earl*				
Ely, John Hart	1964	Yale University		
Flannery, Dennis M.	1964	University of Pennsylvania		
Flynn, Richard J.	1953	University of Indiana		
Franklin, Marc Adam	1958	Cornell University		
Gaither, James C.	1964	Stanford University		
Gooch, Robert Gordon	1961	University of Texas		
Graham, James M.	1973	University of Michigan		
Gunther, Gerald	1954	Harvard University		
Hale, James T.	1965	University of Minnesota		
Heyman, Ira Michael	1958	Yale University		
Hoenig, James K.	1963	Stanford University		
Hoerner, Robert Jack	1958	University of Michigan		
Johnson, Phillip E.	1966	University of Chicago		
Keker, John	1970	Yale University		

Law Clerks Report by Justice

Justices selected: **ALL**

Clerk	Term	Law school	Judge	Court
Justice *Warren, Earl*				
Kranwinkle, Conrad Douglas	1966	University of Michigan		
Lasky, Robert T.	1968	University of Pennsylvania		
Low, Peter Weeks	1963	University of Virginia		
Meyer, Paul J.	1968	Notre Dame University		
Moody, Graham B. Jr.	1955	University of Cal., Berkeley		
Moore, Ralph J. Jr.	1959	University of Cal., Berkeley		
Newman, Jon O.	1957	Yale University		
Niles, John D.	1962	University of Cal., Berkeley		
Oaks, Dallin H.	1957	University of Chicago		
Oliver, William W.	1953	Northwestern University		
Pollock, Earl E.	1953	Northwestern University		
	1954			
Reitz, Curtis R.	1956	University of Pennsylvania		
Richman, Martin F.	1956	Harvard University		

Law Clerks Report by Justice

Justices selected: **ALL**

Clerk	Term	Law school	Judge	Court
Justice *Warren, Earl*				
Schmidt, Benno C. Jr.	1966	Yale University		
Simon, Larry G.	1967	Yale University		
Smith, Michael E.	1965	University of Michigan		
Steinman, Henry J. Jr.	1961	University of Cal., Los Angeles		
Stern, Samuel A.	1955	Harvard University		
Strohbehn, Edward L.	1970	Yale University		
Taft, Peter R.	1962	Yale University	Rives, Richard T.	Court of Appeals, 5th Circuit
White, G. Edward	1971	Harvard University		
Wilson, Charles H. Jr.	1967	University of Cal., Berkeley		
Wolff, Payson	1954	Yale University		
Ziffren, Kenneth	1965	University of Cal., Los Angeles		

Law Clerks Report by Justice

Justices selected: **ALL**

Clerk	Term	Law school	Judge	Court
Justice *White, Byron R.*				
Albert, Lee Allen	1963 2000	Yale University		
Aprill, Ellen P.	1981	Georgetown University	Butzner, John D., Jr.	Court of Appeals, 4th Circuit
Barksdale, Rhesa H.	1972	University of Mississippi		
Barnett, Robert B.	1972	University of Chicago		
Bell, Bernard W.	1982	Stanford University	Kearse, Amalya L.	Court of Appeals, 2nd Circuit
Bell, Robert B.	1981	Stanford University	Flannery, Thomas A.	District Court, D.D.C.
Blanc, Ronald L.	1962	New York University		
Boro, Albert J., Jr.	1987	University of Cal., Berkeley	Cummings, Walter J.	Court of Appeals, 7th Circuit
Bradley, Curtis A.	1990	Harvard University	Ebel, David M.	Court of Appeals, 10th Circuit
Browne, Kingsley R.	1983	University of Denver	Rovira, Luis D.	Colorado Supreme Court
Bunge, Jonathan C.	1989	University of Chicago	Buckley, James L.	District Court, D.D.C.
Burcham, David W.	1986	Loyola Law School, Los Angeles	Aldisert, Ruggero J.	Court of Appeals, 3rd Circuit
Burget, Lisa D.	1989	Georgetown University	Keeton, Robert E.	District Court, D.Mass.

Law Clerks Report by Justice

Justices selected: **ALL**

Clerk	Term	Law school	Judge	Court
Justice *White, Byron R.*				
Burman, David J.	1978	Georgetown University	Robinson, Spottswood W. III	Court of Appeals, D.C. Circuit
Busby, Brett J.	1999	Columbia University	Tjoflat, Gerald B.	Court of Appeals, 11th Circuit
Campbell, Thomas J.	1977	Harvard University	MacKinnon, George E.	Court of Appeals, D.C. Circuit
Clevenger, Raymond C. III	1966	Yale University		
Cole, Charles G.	1977	Harvard University	Leventhal, Harold	Court of Appeals, D.C. Circuit
Collinson, Dale S.	1964	Columbia University		
	1965			
Cordray, Richard A.	1987	University of Chicago	Bork, Robert H.	Court of Appeals, D.C. Circuit
Crawford, R. George	1968	Harvard University		
Danzig, Richard	1971	Yale University		
Dean, Patricia A.	1982	Georgetown University	Tamm, Edward A.	Court of Appeals, D.C. Circuit
Delery, Stuart F.	1994	Yale University	Tjoflat, Gerald B.	Court of Appeals, 11th Circuit
Dimon, Samuel J.	1985	University of Michigan		
	1986			

Law Clerks Report by Justice

Justices selected: **ALL**

Clerk	Term	Law school	Judge	Court
Justice *White, Byron R.*				
Drahozal, Christopher R.	1988	University of Iowa	Clark, Charles	Court of Appeals, 5th Circuit
Dzurilla, William	1982	Tulane University	Tate, Albert, Jr.	Court of Appeals, 5th Circuit
Ebel, David M.	1965	University of Michigan		
Eskridge, Charles, R.	1991	Pepperdine University School of Law	Clark, Charles	Court of Appeals, 5th Circuit
Flaherty, Martin S.	1990	University of Chicago	Gibbons, John J.	Court of Appeals, 3rd Circuit
Flynn, John L.	1996	Georgetown University	Becker, Edward R.	Court of Appeals, 3rd Circuit
Frederick, David C.	1991	University of Texas	Sneed, Joseph T.	Court of Appeals, 9th Circuit
Gibson, Sarah Elizabeth	1977	University of North Carolina	Craven, J. Braxton	Court of Appeals, 4th Circuit
Glancy, W. John	1969	Yale University		
Glekel, Jeffrey I.	1977	Yale University		
Gloster, Dean M.	1984	University of Cal., Los Angeles	Kennedy, Anthony M.	Court of Appeals, 9th Circuit
Goldberg, John, C.P.	1992	New York University	Weinstein, Jack B.	District Court, E.D.N.Y.
Gorsuch, Neil	1993	Harvard University	Sentelle, David B.	Court of Appeals, D.C. Circuit
Gunnels, Donald L.	1961	University of Missouri		

Law Clerks Report by Justice

Justices selected: **ALL**

Clerk	Term	Law school	Judge	Court
Justice *White, Byron R.*				
Herz, Michael E.	1983	University of Chicago	Campbell, Levin H.	Court of Appeals, 1st Circuit
	1984			
Higginson, Stephen A.	1988	Yale University	Wald, Patricia M.	Court of Appeals, D.C. Circuit
Hoffman, Richard L.	1972	Columbia University		
Hutchinson, Dennis J.	1975	University of Texas	Tutle, Elbert P.	District Court, N.D. Ga.
Ides, Allan P.	1980	Loyola Law School, Los Angeles	Haynsworth, Clement F., Jr.	Court of Appeals, 4th Circuit
Irish, Leon E.	1967	University of Michigan		
Kahn, Paul W.	1980	Yale University		
	1981			
Kalis, Peter J.	1979	Yale University	Wright, J. Skelly	Court of Appeals, D.C. Circuit
Kendall, David E.	1971	Yale University		
Klain, Ronald A.	1987	Harvard University		
	1988			
Kujovich, Gilbert L.	1976	Harvard University		

Law Clerks Report by Justice

Justices selected: **ALL**

Clerk	Term	Law school	Judge	Court
Justice *White, Byron R.*				
Lee, Rex Edwin	1963	University of Chicago		
Liebman, Lance	1967	Harvard University		
Loewen, Robert W.	1976	University of Southern California		
Loken, James B.	1966	Harvard University		
Lovill, Kathryn W.	1990	University of Maryland	Smalkin, Frederic N.	District Court, D.Md.
Malley, Robert	1992	Harvard University	Nelson, Dorothy W.	Court of Appeals, 9th Circuit
Malysiak, James T.	1974	Yale University		
McAllister, Stephen R.	1989	University of Kansas	Posner, Richard A.	Court of Appeals, 7th Circuit
	1990			
McDowell, Barbara	1987	Yale University	Winter, Ralph K., Jr.	Court of Appeals, 2nd Circuit
Metzloff, Thomas B.	1980	Harvard University	Ainsworth, Robert A., Jr.	Court of Appeals, 5th Circuit
Meyer, David, D.	1992	University of Michigan	Edwards, Harry T.	Court of Appeals, D.C. Circuit
Miller, Geoffrey P.	1979	Columbia University	McGowan, Carl	Court of Appeals, D.C. Circuit
Miller, Laura A.	1988	Yale University		

Law Clerks Report by Justice

Justices selected: **ALL**

Clerk	Term	Law school	Judge	Court
Justice *White, Byron R.*				
Nelson, Randall C.	1975	University of Colorado	Robb, Roger	Court of Appeals, D.C. Circuit
Nelson, Scott	1984	Harvard University		
Nelson, William E.	1970	New York University		
Nields, John W.	1974	University of Pennsylvania		
	1975			
	1976			
O'Donnell, Pierce H.	1973	Georgetown University		
Percival, Robert V.	1979	Stanford University	Hufstedler, Shirley M.	Court of Appeals, 9th Circuit
Peterson, Andrea	1980	University of Cal., Berkeley	Renfrew, Charles B.	District Court, N.D. Cal.
Powell, Benjamin A.	1997	Columbia University	Walker, John M., Jr.	Court of Appeals, 2nd Circuit
Pressman, Kate Stith	1978	Harvard University	McGowan, Carl	Court of Appeals, D.C. Circuit
Pryce, Jeffrey F.	1991	Yale University		
	1992			
Robertson, Cara W.	1998	Stanford University	Browning, James R.	Court of Appeals, 9th Circuit

Law Clerks Report by Justice

Justices selected: **ALL**

Clerk	Term	Law school	Judge	Court
Justice *White, Byron R.*				
Ryan, Allan A. Jr.	1970	University of Minnesota		
Sasso, Gary	1978	University of Pennsylvania	Robinson, Spottswood W. III	Court of Appeals, D.C. Circuit
Sayler, Richard H.	1970	University of Michigan		
Scarboro, James E.	1971	University of Colorado		
Schultz, Andrew G.	1985	University of New Mexico	Rubin, Alvin B.	Court of Appeals, 5th Circuit
Scott, Hal S.	1973	University of Chicago		
Simms, Larry L.	1974	Boston University	Oakes, James L.	Court of Appeals, 2nd Circuit
Singer, Stuart H.	1981	Harvard University		
	1982			
Solomon, Benna R.	1979	University of Georgia	Oakes, James L.	Court of Appeals, 2nd Circuit
Soper, E. Philip	1969	Harvard University		
Spaeth, Nicholas J.	1978	Stanford University	Bright, Myron H.	Court of Appeals, 8th Circuit
Spiegel, John W.	1976	Yale University		
Sprague, Mary Gay	1986	Yale University	Carrigan, Jim R.	District Court, D.Colo.

Law Clerks Report by Justice

Justices selected: **ALL**

Clerk	Term	Law school	Judge	Court
Justice *White, Byron R.*				
Stern, Richard H.	1961	Yale University		
	1962			
Strand, Palma J.	1985	Stanford University	Wright, J. Skelly	Court of Appeals, D.C. Circuit
Thai, Joseph T.	2000	Harvard University	Ebel, David M.	Court of Appeals, 10th Circuit
Varat, Jonathan D.	1973	University of Pennsylvania		
Victor, David	1968	University of Virginia		
Weber, Susan A.	1991	State University of New York at Buffalo	Sprouse, James M.	Court of Appeals, 4th Circuit
Weiser, Philip J.	1995	New York University	Ebel, David M.	Court of Appeals, 10th Circuit
Werder, Richard I. Jr.	1983	University of Michigan	Edwards, Harry T.	Court of Appeals, D.C. Circuit
Westfall, Richard A.	1986	University of Denver	McWilliams, Robert H.	Court of Appeals, 10th Circuit
Wexler, Natalie	1984	University of Pennsylvania	Rubin, Alvin B.	Court of Appeals, 5th Circuit
Wolfson, Paul R.Q.	1989	Yale University	Kravitch, Phyllis A.	Court of Appeals, 11th Circuit
Worthen, Kevin J.	1983	Brigham Young University	Wilkey, Malcolm R.	Court of Appeals, D.C. Circuit

Law Clerks Report by Justice

Justices selected: **ALL**

Clerk	Term	Law school	Judge	Court
Justice *White, Edward D.*				
Byrne, John J.	1918	(None)		
	1919			
	1920			
Dennis, William H.	1893			
Pope, William H.	1895			
Ruiggold, James T.	1893			
Shipman, Bertram F.	1914			
Zeisler, Leonard B.	1918			

Law Clerks Report by Justice

Justices selected: **ALL**

Clerk	Term	Law school	Judge	Court
Justice *Whittaker, Charles E.*				
Adler, James N.	1961	University of Michigan		
Canby, William C. Jr.	1958	University of Minnesota		
Dam, Kenneth Willard	1957	University of Chicago		
Davis, Heywood Hodder	1958	University of Kansas		
Edwards, James M.	1960	Yale University		
Gunnels, Donald L.	1960	University of Missouri		
	1961			
Hudson, Manley O., Jr.	1956	Harvard University		
Kohn, Alan	1957	Washington University School of Law		
Libin, Jerome B.	1959	University of Michigan		
McCartan, Patrick F.	1959	Notre Dame University		

Total of all Law Clerks =

Supreme Court Of The U.S. Library
Law Clerk

Law Clerks Report by

Term: All

Clerk	Law school	Judg	Court
Justice *Breyer, Stephen G.*	*2005*		
Gray, Danielle C.	Harvard University	Garland, B. Merrick	Court of Appeals, D.C. Circuit
Judge, Kathryn E.	Stanford University	Posner, Richard A.	Court of Appeals, 7th Circuit
Kravis, Jonathan I.	Yale University	Garland, B. Merrick	Court of Appeals, D.C. Circuit
Longwell, John H.	University of Georgia	Ginsburg, Douglas H.	Court of Appeals, D.C. Circuit
Subtotal of LawClerk in Chamber:	**4**		
Justice *Ginsburg, Ruth Bader*	*2005*		
Alvino, Lori A.	Columbia University	Ginsburg, Douglas H.	Court of Appeals, D.C. Circuit
Civin, Joshua I.	Yale University	Reinhardt, Stephen	Court of Appeals, 9th Circuit
Deutsch, Rebecca G.	Yale University	Katzmann, Robert A.	Court of Appeals, 2nd Circuit
Mathieson, Anna-Rose	University of Michigan	Boudin, Michael	Court of Appeals, 1st Circuit
Subtotal of LawClerk in Chamber:	**4**		

Law Clerks Report by

Term: All

Clerk	Law school	Judg	Court
Justice *Kennedy, Anthony M.* *2005*			
Cooper, David M.	Stanford University	Garland, B. Merrick	Court of Appeals, D.C. Circuit
Kozel, Randy J.	Harvard University	Kozinski, Alex	Court of Appeals, 9th Circuit
Pojanowski, Jeffrey A.	Harvard University	Roberts, John G., Jr.	Court of Appeals, D.C. Circuit
Price, Zachary S.	Harvard University	Tatel, David S.	Court of Appeals, D.C. Circuit
Subtotal of LawClerk in Chamber:	**4**		
Justice *O'Connor, Sandra Day* *2005*			
Farhadian, Tali F.	Yale University	Garland, B. Merrick	Court of Appeals, D.C. Circuit
Horwich, Benjamin J.	Stanford University	Becker, Edward R.	Court of Appeals, 3rd Circuit
Kapczynski, Amy N.	Yale University	Calabresi, Guido	Court of Appeals, 2nd Circuit
volokh, Alexander "Sasha"	Harvard University	Kozinski, Alex	Court of Appeals, 9th Circuit
Subtotal of LawClerk in Chamber:	**4**		
Justice *Rehnquist, William H.* *2005*			
Mosier, Mark W.	University of Chicago	Tacha, Deanell R.	Court of Appeals, 10th Circuit
O'Connell, Ann E.	George Washington University	Magill, Frank J.	Court of Appeals, 8th Circuit
Passaportis, Michael S.	University of Virginia	Wilkinson, James Harvie III	Court of Appeals, 4th Circuit
Subtotal of LawClerk in Chamber:	**3**		

Law Clerks Report by

Term: All

Clerk	Law school	Judg	Court
Justice *Roberts, John G., Jr.* *2005*			
Kearney, Daniel	Yale University	Roberts, John G., Jr.	Court of Appeals, D.C. Circuit
Mosier, Mark W.	University of Chicago	Tacha, Deanell R.	Court of Appeals, 10th Circuit
O'Connell, Ann E.	George Washington University	Magill, Frank J.	Court of Appeals, 8th Circuit
Passaportis, Michael S.	University of Virginia	Wilkinson, James Harvie III	Court of Appeals, 4th Circuit
Stojilkovic, Kosta	University of Virginia	Roberts, John G., Jr.	Court of Appeals, D.C. Circuit
Subtotal of LawClerk in Chamber:	**5**		
Justice *Scalia, Antonin* *2005*			
Demers, John C.	Harvard University	O'Scannlain, Diarmuid	Court of Appeals, 9th Circuit
Martin, Scott P.	Columbia University	Kozinski, Alex	Court of Appeals, 9th Circuit
Sauer, John D.	Harvard University	Luttig, J. Michael	Court of Appeals, 4th Circuit
Young, Evan A.	Yale University	Wilkinson, James Harvie III	Court of Appeals, 4th Circuit
Subtotal of LawClerk in Chamber:	**4**		

Law Clerks Report by

Term: All

Clerk	Law school	Judg	Court
Justice *Souter, David H.* *2005*			
Fromer, Jeannie C.	Harvard University	Sack, Robert D	Court of Appeals, 2nd Circuit
McLaine, Meaghan E.	Harvard University	Garland, B. Merrick	Court of Appeals, D.C. Circuit
Michaels, Jon D.	Yale University	Calabresi, Guido	Court of Appeals, 2nd Circuit
Orr, Allison M.	University of Virginia	Wilkinson, James Harvie III	Court of Appeals, 4th Circuit
Subtotal of LawClerk in Chamber: **4**			
Justice *Stevens, John Paul* *2005*			
Galbraith, Jean W.	University of Cal., Berkeley	Tatel, David S.	Court of Appeals, D.C. Circuit
Lenerz, Daniel J.	Stanford University	Williams, Stephen F.	Court of Appeals, D.C. Circuit
McCallum, Sarah E.	Georgetown University	Walker, John M., Jr.	Court of Appeals, 2nd Circuit
Spital, Samuel	Harvard University	Edwards, Harry T.	Court of Appeals, D.C. Circuit
Subtotal of LawClerk in Chamber: **4**			

Law Clerks Report by

Term: All

Clerk	Law school	Judg	Court
Justice *Thomas, Clarence* *2005*			
Febus, Chantel L.	George Washington University	Jones, Edith Hollan	Court of Appeals, 5th Circuit
Ho, James C.	University of Chicago	Smith, Jerry E.	Court of Appeals, 5th Circuit
Hughes, John M.	University of Chicago	Luttig, J. Michael	Court of Appeals, 4th Circuit
Johnson, Ashley E.	Vanderbilt University	Luttig, J. Michael	Court of Appeals, 4th Circuit

Subtotal of LawClerk in Chamber: 4

Total of Law Clerks in OT *2005* = 40

Law Clerks Report by

Term: All

Clerk	Law school	Judg	Court
Justice *Breyer, Stephen G.* *2004*			
Burnett, Christina D.	Yale University	Cabranes, Jose A.	Court of Appeals, 2nd Circuit
Dowden, James P.	Boston College	Scirica, Anthony J.	Court of Appeals, 3rd Circuit
Feinberg, Aimee A.	Stanford University	Tatel, David S.	Court of Appeals, D.C. Circuit
Sullivan, Jacob J.	Yale University	Calabresi, Guido	Court of Appeals, 2nd Circuit
Subtotal of LawClerk in Chamber: **4**			
Justice *Ginsburg, Ruth Bader* *2004*			
Anders, Ginger D.	Columbia University	Sotomayor, Sonia	Court of Appeals, 2nd Circuit
Ku, Katherine H.	University of Cal., Los Angeles	Kozinski, Alex	Court of Appeals, 9th Circuit
Levin, Daniel B.	Yale University	Fletcher, A. William	Court of Appeals, 9th Circuit
Tran, Dorothy Hien	Harvard University	Tatel, David S.	Court of Appeals, D.C. Circuit
Subtotal of LawClerk in Chamber: **4**			

Law Clerks Report by

Term: All

Clerk	Law school	Judg	Court
Justice *Kennedy, Anthony M.* *2004*			
Baak, Andrew C.	University of Chicago	Posner, Richard A.	Court of Appeals, 7th Circuit
Haun, Kathryn R.	Stanford University	Kozinski, Alex	Court of Appeals, 9th Circuit
Scoville, Michael	Harvard University	Luttig, J. Michael	Court of Appeals, 9th Circuit
Stephenson, Matthew C.	Harvard University	Williams, Stephen F.	Court of Appeals, D.C. Circuit
Subtotal of LawClerk in Chamber:	**4**		
Justice *O'Connor, Sandra Day* *2004*			
Beauvais, Joel C.	New York University	Edwards, Harry T.	Court of Appeals, D.C. Circuit
Evangelis, Theano D.	New York University	Kozinski, Alex	Court of Appeals, 9th Circuit
Farhadian, Tali F.	Yale University	Garland, B. Merrick	Court of Appeals, D.C. Circuit
Klein, Joshua	Stanford University	Garland, B. Merrick	Court of Appeals, D.C. Circuit
Subtotal of LawClerk in Chamber:	**4**		
Justice *Rehnquist, William H.* *2004*			
Oldham, Jeffrey	Northwestern University	Wilkinson, James Harvie III	Court of Appeals, 4th Circuit
Richardson, Julius N.	University of Chicago	Posner, Richard A.	Court of Appeals, 7th Circuit
Shores, Ryan A.	University of Virginia	Ripple, Kenneth F.	Court of Appeals, 7th Circuit
Subtotal of LawClerk in Chamber:	**3**		

Law Clerks Report by

Term: All

Clerk	Law school	Judg	Court
Justice *Scalia, Antonin* *2004*			
Gannon, Curtis E.	University of Chicago	Jones, Edith Hollan	Court of Appeals, 5th Circuit
Jay, William	Harvard University	O'Scannlain, Diarmuid	Court of Appeals, 9th Circuit
Kole, Tara S.	Harvard University	Kozinski, Alex	Court of Appeals, 9th Circuit
Phillips, John R.	University of Chicago	Luttig, J. Michael	Court of Appeals, 4th Circuit
Subtotal of LawClerk in Chamber:	**4**		
Justice *Souter, David H.* *2004*			
Carroll, Catherine M.A.	University of Michigan	Edwards, Harry T.	Court of Appeals, D.C. Circuit
Hellman, Matthew S.	Harvard University	Boudin, Michael	Court of Appeals, 1st Circuit
Van Aken, Christine B.	New York University	Leval, Pierre N.	Court of Appeals, 2nd Circuit
Volchok, Daniel S.	Harvard University	Tatel, David S.	Court of Appeals, D.C. Circuit
Subtotal of LawClerk in Chamber:	**4**		

Law Clerks Report by

Term: All

Clerk	Law school	Judg	Court
Justice *Stevens, John Paul* *2004*			
Arbus, Melissa B.	University of Virginia	Motz, Diana Gribbon	Court of Appeals, 4th Circuit
Gonzalez, Roberto J.	Stanford University	Calabresi, Guido	Court of Appeals, 2nd Circuit
Gottlieb, Michael J.	Harvard University	Reinhardt, Stephen	Court of Appeals, 9th Circuit
Powell, Daniel J.	University of Chicago	Fletcher, A. William	Court of Appeals, 9th Circuit
Subtotal of LawClerk in Chamber:	**4**		
Justice *Thomas, Clarence* *2004*			
Koester, Jennifer L.	Yale University	Garza, Emilio M.	Court of Appeals, 5th Circuit
Pacold, Martha M.	University of Chicago	Bybee, Jay S.	Court of Appeals, 9th Circuit
		Randolph, A. Raymond	Court of Appeals, D.C. Circuit
Wall, Jeffrey B.	University of Chicago	Wilkinson, James Harvie III	Court of Appeals, 4th Circuit
Whitaker, Henry C.	Harvard University	Sentelle, David B.	Court of Appeals, D.C. Circuit
Subtotal of LawClerk in Chamber:	**5**		

Total of Law Clerks in OT *2004* = 36

Law Clerks Report by

Term: All

Clerk	Law school	Judg	Court
Justice *Breyer, Stephen G.* *2003*			
Migdal, Ariela M.	New York University	Edwards, Harry T.	Court of Appeals, D.C. Circuit
Shah, Pratik A.	University of Cal., Berkeley	Fletcher, A. William	Court of Appeals, 9th Circuit
Walsh, Alexandra M.	Stanford University	Garland, Merrick B.	Court of Appeals, D.C. Circuit
Wang, Davis J.	Harvard University	Boudin, Michael	Court of Appeals, 1st Circuit
Subtotal of LawClerk in Chamber:	**4**		
Justice *Ginsburg, Ruth Bader* *2003*			
Gluck, Abbe R.	Yale University	Winter, Ralph K., Jr.	Court of Appeals, 2nd Circuit
Huq, Aziz Z.	Columbia University	Sack, Robert D	Court of Appeals, 2nd Circuit
Joseph, Anne M.	Yale University	Williams, Stephen F.	Court of Appeals, D.C. Circuit
Siegel, Neil S.	University of Cal., Berkeley	Wilkinson, James Harvie III	Court of Appeals, 4th Circuit
Subtotal of LawClerk in Chamber:	**4**		

Law Clerks Report by

Term: All

Clerk	Law school	Judg	Court
Justice *Kennedy, Anthony M.* *2003*			
Allen, Bertrand-Marc	Yale University	Luttig, J. Michael	Court of Appeals, 4th Circuit
Dawson, Edward C.	University of Texas	Carnes, Edward	Court of Appeals, 11th Circuit
Kerr, Orin S.	Harvard University	Garth, Leonard I.	Court of Appeals, 3rd Circuit
Kwok, Chi T. Steve	Yale University	Kozinski, Alex	Court of Appeals, 9th Circuit
Subtotal of LawClerk in Chamber:	**4**		
Justice *O'Connor, Sandra Day* *2003*			
Carter, Janet R.	New York University	Posner, Richard A.	Court of Appeals, 7th Circuit
Grimsley, Sean C.	University of Michigan	Edwards, Harry T.	Court of Appeals, D.C. Circuit
Jones, RonNell A.	Ohio State University	Fletcher, A. William	Court of Appeals, 9th Circuit
Sankar, Sambhav N.	University of Cal., Berkeley	Pollak, Louis H.	Court of Appeals, 3rd Circuit
Subtotal of LawClerk in Chamber:	**4**		
Justice *Rehnquist, William H.* *2003*			
DeJulius, Leon F.	Notre Dame University	O'Scannlain, Diarmuid	Court of Appeals, 9th Circuit
Gilligan, Courtney	George Washington University	Magill, Frank J.	Court of Appeals, 8th Circuit
Streett, Aaron M.	University of Texas	Sentelle, David B.	Court of Appeals, D.C. Circuit
Subtotal of LawClerk in Chamber:	**3**		

Law Clerks Report by

Term: All

Clerk	Law school	Judg	Court
Justice *Scalia, Antonin* *2003*			
Hatch, Benjamin	Harvard University	Luttig, J. Michael	Court of Appeals, 4th Circuit
Hemphill, C. Scott	Stanford University	Posner, Richard A.	Court of Appeals, 7th Circuit
Kry, Robert	Yale University	Kozinski, Alex	Court of Appeals, 9th Circuit
Walsh, Kevin C.	Harvard University	Niemeyer, Paul V.	Court of Appeals, 4th Circuit
Subtotal of LawClerk in Chamber:	**4**		
Justice *Souter, David H.* *2003*			
Mortenson, Julian D.	Stanford University	Wilkinson, James Harvie III	Court of Appeals, 4th Circuit
Rapawy, Gregory G.	Harvard University	Lynch, Sandra L.	Court of Appeals, 1st Circuit
Rascoff, Samuel J.	Yale University	Leval, Pierre N.	Court of Appeals, 2nd Circuit
Suk, Jeannie C.	Harvard University	Edwards, Harry T.	Court of Appeals, D.C. Circuit
Subtotal of LawClerk in Chamber:	**4**		

Law Clerks Report by

Term: All

Clerk	Law school	Judg	Court
Justice *Stevens, John Paul* *2003*			
Kruger, Leondra R.	Yale University	Tatel, David S.	Court of Appeals, D.C. Circuit
Leiter, Amanda C.	Harvard University	Tatel, David S.	Court of Appeals, D.C. Circuit
Lemos, Margaret H.	New York University	Lipez, Kermit	Court of Appeals, 1st Circuit
Mizer, Benjamin C.	University of Michigan	Rogers, Judith W.	Court of Appeals, D.C. Circuit
Subtotal of LawClerk in Chamber:	**4**		
Justice *Thomas, Clarence* *2003*			
Corn, Richard M.	University of Chicago	Luttig, J. Michael	Court of Appeals, 4th Circuit
Eisenberg, John A.	Yale University	Luttig, J. Michael	Court of Appeals, 4th Circuit
McGimsey, Diane L.	University of Cal., Berkeley	Wilkinson, James Harvie III	Court of Appeals, 4th Circuit
Smith, Hannah E.C.	Brigham Young University	Alito, Samuel A.	Court of Appeals, 3rd Circuit
Subtotal of LawClerk in Chamber:	**4**		

Total of Law Clerks in OT *2003* = 35

Law Clerks Report by

Term: All

Clerk	Law school	Judg	Court
Justice *Breyer, Stephen G.* *2002*			
Aiyar, Priya R.	Yale University	Garland, Merrick B.	Court of Appeals, D.C. Circuit
Golden, John M.	Harvard University	Boudin, Michael	Court of Appeals, 1st Circuit
Okata, Maritza	Yale University	Calabresi, Guido	Court of Appeals, 2nd Circuit
Small, Anne	Harvard University	Calabresi, Guido	Court of Appeals, 2nd Circuit
Subtotal of LawClerk in Chamber:	**4**		
Justice *Ginsburg, Ruth Bader* *2002*			
Heytens, Toby J.	University of Virginia	Becker, Edward R.	Court of Appeals, 3rd Circuit
Morrison, Trevor W.	Columbia University	Fletcher, Betty B.	Court of Appeals, 9th Circuit
Porter, Elizabeth G.	Columbia University	Thomas, Sidney R.	Court of Appeals, 9th Circuit
Thompson, Karl R.	University of Chicago	Tatel, David S.	Court of Appeals, D.C. Circuit
Subtotal of LawClerk in Chamber:	**4**		

Law Clerks Report by

Term: All

Clerk	Law school	Judg	Court
Justice *Kennedy, Anthony M.* *2002*			
Brand, Rachel	Harvard University	Fried, Charles	Massachusetts, Supreme Judicial Court
Matsui, Brian R.	Stanford University	Levi, David F.	District Court, E.D. Ca.
		Rymer, Pamela A.	Court of Appeals, 9th Circuit
Timofeyev, Igor	Yale University	Kozinski, Alex	Court of Appeals, 9th Circuit
Williams, Michael	Georgetown University	Ginsburg, Douglas H.	Court of Appeals, D.C. Circuit
Subtotal of LawClerk in Chamber:	**5**		
Justice *O'Connor, Sandra Day* *2002*			
Henn, Emily	Georgetown University	Niemeyer, Paul V.	Court of Appeals, 4th Circuit
Nelson, Justin	Columbia University	Wilkinson, James Harvie III	Court of Appeals, 4th Circuit
Newton, Allyson	University of Chicago	Wiener, Jacques	Court of Appeals, 5th Circuit
Rodriguez, Cristina	Yale University	Tatel, David S.	Court of Appeals, D.C. Circuit
Subtotal of LawClerk in Chamber:	**4**		

Law Clerks Report by

Term: All

Clerk	Law school	Judg	Court
Justice *Rehnquist, William H.*	*2002*		
Brannon, Leah	Harvard University	Ginsburg, Douglas H.	Court of Appeals, D.C. Circuit
DeVooght, Andrew	University of Illinois	Kanne S. Michael	Court of Appeals, 7th Circuit
Hur, Robert	Stanford University	Kozinski, Alex	Court of Appeals, 9th Circuit
Subtotal of LawClerk in Chamber:	**3**		
Justice *Scalia, Antonin*	*2002*		
Mitchell, Jonathan	University of Chicago	Luttig, J. Michael	Court of Appeals, 4th Circuit
Murray, Brian	Notre Dame University	O'Scannlain, Diarmuid	Court of Appeals, 9th Circuit
O'Quinn, John C.	Harvard University	Sentelle, David B.	Court of Appeals, D.C. Circuit
Seinfeld, Gil	Harvard University	Calabresi, Guido	Court of Appeals, 2nd Circuit
Subtotal of LawClerk in Chamber:	**4**		
Justice *Souter, David H.*	*2002*		
Fleming, Mark C.	Harvard University	Boudin, Michael	Court of Appeals, 1st Circuit
Furman, Jesse Mark	Yale University	Cabranes, Jose A.	Court of Appeals, 2nd Circuit
Ho, Derek	Harvard University	Boudin, Michael	Court of Appeals, 1st Circuit
Levine, Sarah	Yale University	Edwards, Harry T.	Court of Appeals, D.C. Circuit
Subtotal of LawClerk in Chamber:	**4**		

Law Clerks Report by

Term: All

Clerk	Law school	Judg	Court
Justice *Stevens, John Paul* *2002*			
McKenzie, Troy A.	New York University	Leval, Pierre N.	Court of Appeals, 2nd Circuit
Olson, Eric	University of Michigan	Heyburn, John G. II	District Court, WD Ky.
		Edwards, Harry T.	Court of Appeals, D.C. Circuit
Watts, Kathryn	Northwestern University	Randolph, A. Raymond	Court of Appeals, D.C. Circuit
Wildermuth, Amy	University of Illinois	Calabresi, Guido	Court of Appeals, 2nd Circuit
Subtotal of LawClerk in Chamber:	**5**		
Justice *Thomas, Clarence* *2002*			
Dorfman, Victoria	Harvard University	Luttig, J. Michael	Court of Appeals, 4th Circuit
Mortara, Adam	University of Chicago	Higginbotham, Patrick E.	Court of Appeals, 5th Circuit
Stras, David	University of Kansas	Luttig, J. Michael	Court of Appeals, 4th Circuit
Toro, Emin	University of North Carolina	Henderson LeCraft, Karen	Court of Appeals, D.C. Circuit
Subtotal of LawClerk in Chamber:	**4**		

Total of Law Clerks in OT *2002* = 37

Law Clerks Report by

Term: All

Clerk	Law school	Judg	Court
Justice *Breyer, Stephen G.* *2001*			
Chhabria, Vince	University of Cal., Berkeley	Browning, James R.	Court of Appeals, 9th Circuit
Goluboff, Risa	Yale University	Calabresi, Guido	Court of Appeals, 2nd Circuit
Horowitz, Mirah	Duke University	Wardlaw, Kim	Court of Appeals, 9th Circuit
Leiter, Michael	Harvard University	Boudin, Michael	Court of Appeals, 1st Circuit
Subtotal of LawClerk in Chamber:	**4**		
Justice *Ginsburg, Ruth Bader* *2001*			
Elliott, Heather	University of Cal., Berkeley	Garland, Merrick B.	Court of Appeals, D.C. Circuit
O'Neil, David A.	Harvard University	Sack, Robert D	Court of Appeals, 2nd Circuit
Palmore, Joseph	University of Virginia	Jacobs, Dennis A.	Court of Appeals, 2nd Circuit
		Gleeson, John	District Court, S.D.N.Y.
Saiger, Aaron J.	Columbia University	Ginsburg, Douglas H.	Court of Appeals, D.C. Circuit
Subtotal of LawClerk in Chamber:	**5**		

Law Clerks Report by

Term: All

Clerk	Law school	Judg	Court
Justice *Kennedy, Anthony M.* *2001*			
Engel, Steven A.	Yale University	Kozinski, Alex	Court of Appeals, 9th Circuit
Neiman, John C. Jr.	Harvard University	Niemeyer, Paul V.	Court of Appeals, 4th Circuit
Rosenkranz, Nicholas Q.	Yale University	Easterbrook, Frank H.	Court of Appeals, 7th Circuit
Willscher, Alexander	University of Chicago	Wilkinson, James Harvie III	Court of Appeals, 4th Circuit
Subtotal of LawClerk in Chamber:	**4**		
Justice *O'Connor, Sandra Day* *2001*			
Frantz, Carolyn	University of Michigan	Tatel, David S.	Court of Appeals, D.C. Circuit
Friedland, Michelle	Stanford University	Tatel, David S.	Court of Appeals, D.C. Circuit
Gaston, Jeremy J.	University of Texas	Higginbotham, Patrick E.	Court of Appeals, 5th Circuit
Malani, Anup	University of Chicago	Williams, Stephen F.	Court of Appeals, D.C. Circuit
Subtotal of LawClerk in Chamber:	**4**		
Justice *Rehnquist, William H.* *2001*			
Costa, Gregg J.	University of Texas	Randolph, A. Raymond	Court of Appeals, D.C. Circuit
Doerhoff, Heidi C.	University of Missouri	Gibson, John R.	Court of Appeals, 8th Circuit
McGurk, Brett H.	Columbia University	Lynch, Gerald E	District Court, S.D.N.Y.
Subtotal of LawClerk in Chamber:	**3**		

Law Clerks Report by

Term: All

Clerk	Law school	Judg	Court
Justice *Scalia, Antonin* *2001*			
Dvoretzky, Shay	Yale University	Luttig, J. Michael	Court of Appeals, 4th Circuit
Fitzpatrick, Brian	Harvard University	O'Scannlain, Diarmuid	Court of Appeals, 9th Circuit
Kearns, Susan	New York University	Kozinski, Alex	Court of Appeals, 9th Circuit
Morrison, Edward	University of Chicago	Posner, Richard A.	Court of Appeals, 7th Circuit
Subtotal of LawClerk in Chamber:	**4**		
Justice *Souter, David H.* *2001*			
Gruenstein, Benjamin	Harvard University	Williams, Stephen F.	Court of Appeals, D.C. Circuit
Lee, Thomas H.	Harvard University	Boudin, Michael	Court of Appeals, 1st Circuit
Lipton, Ann M.	Harvard University	Becker, Edward R.	Court of Appeals, 3rd Circuit
Washington, Monica J.	New York University	Edwards, Harry T.	Court of Appeals, D.C. Circuit
Subtotal of LawClerk in Chamber:	**4**		

Law Clerks Report by

Term: All

Clerk	Law school	Judg	Court
Justice *Stevens, John Paul* *2001*			
Hartnett, Kathleen R.	Harvard University	Garland, B. Merrick	Court of Appeals, D.C. Circuit
McKenzie, Troy A.	New York University	Leval, Pierre N.	Court of Appeals, 2nd Circuit
Nathan, Alison J.	Cornell University	Fletcher, Betty B.	Court of Appeals, 9th Circuit
Siskel, Edward N.	University of Chicago	Nelson, Dorothy W.	Court of Appeals, 9th Circuit
Subtotal of LawClerk in Chamber:	**4**		
Justice *Thomas, Clarence* *2001*			
Berry, Matthew B.	Yale University	Silberman, Laurence	Court of Appeals, D.C. Circuit
Mandelker, Sigal P.	University of Pennsylvania	Jones, Edith Hollan	Court of Appeals, 5th Circuit
Rao, Neomi J.	University of Chicago	Wilkinson, James Harvie III	Court of Appeals, 4th Circuit
Ryan, Margaret A.	Notre Dame University	Luttig, J. Michael	Court of Appeals, 4th Circuit
Subtotal of LawClerk in Chamber:	**4**		

Total of Law Clerks in OT *2001* = 36

Law Clerks Report by

Term: All

Clerk	Law school	Judg	Court
Justice *Breyer, Stephen G.* *2000*			
Leyton, Stacey	Stanford University	Illston, Susan Y	District Court, N.D. Cal.
Reinert, Alexander	New York University	Edwards, Harry T.	Court of Appeals, D.C. Circuit
Robinson, Russell	Harvard University	Nelson, Dorothy W.	Court of Appeals, 9th Circuit
Spinelli, Danielle	Harvard University	Calabresi, Guido	Court of Appeals, 2nd Circuit
Subtotal of LawClerk in Chamber:	**4**		
Justice *Ginsburg, Ruth Bader* *2000*			
Bravin, Nick	Columbia University	Ebel, David M.	Court of Appeals, 10th Circuit
Gordon, Robert	Yale University	Leval, Pierre N.	Court of Appeals, 2nd Circuit
Liu, Goodwin H.	Yale University	Tatel, David S.	Court of Appeals, D.C. Circuit
Lye, Linda	University of Cal., Berkeley	Calabresi, Guido	Court of Appeals, 2nd Circuit
Subtotal of LawClerk in Chamber:	**4**		

Law Clerks Report by

Term: All

Clerk	Law school	Judg	Court
Justice *Kennedy, Anthony M.* *2000*			
Dixton, Grant	Harvard University	Luttig, J. Michael	Court of Appeals, 4th Circuit
Gerry, Brett	Yale University	Silberman, Laurence	Court of Appeals, D.C. Circuit
Miller, Kevin	University of Chicago	Smith, Jerry E.	Court of Appeals, 5th Circuit
Paige, Eugene	Harvard University	Kozinski, Alex	Court of Appeals, 9th Circuit
Subtotal of LawClerk in Chamber:	**4**		
Justice *O'Connor, Sandra Day* *2000*			
Bierschbach, Rick A.	University of Michigan	Randolph, A. Raymond	Court of Appeals, D.C. Circuit
Mason, Jennifer	New York University	Kozinski, Alex	Court of Appeals, 9th Circuit
Matthews, Tamarra	Yale University	Rogers, Judith W.	Court of Appeals, D.C. Circuit
Panikowski, Stanley III	University of Virginia	Wilkinson, James Harvie III	Court of Appeals, 4th Circuit
Subtotal of LawClerk in Chamber:	**4**		
Justice *Rehnquist, William H.* *2000*			
Sobota, Luke	University of Chicago	Rymer, Pamela A.	Court of Appeals, 9th Circuit
Stancil, Mark	University of Virginia	Ebel, David M.	Court of Appeals, 10th Circuit
Strauber, Jocelyn	Duke University	Randolph, A. Raymond	Court of Appeals, D.C. Circuit
Subtotal of LawClerk in Chamber:	**3**		

Law Clerks Report by

Term: All

Clerk	Law school	Judg	Court
Justice *Scalia, Antonin* *2000*			
Martin, Kevin	Columbia University	Silberman, Laurence	Court of Appeals, D.C. Circuit
Poon, Julian	Harvard University	Luttig, J. Michael	Court of Appeals, 4th Circuit
Van Oort, Aaron D.	University of Chicago	Posner, Richard A.	Court of Appeals, 7th Circuit
Wolff, Eric B.	University of Cal., Berkeley	Fletcher, A. William	Court of Appeals, 9th Circuit
		Williams, Stephen F.	Court of Appeals, D.C. Circuit
Subtotal of LawClerk in Chamber:	**5**		
Justice *Souter, David H.* *2000*			
Bamberger, Kenneth	Harvard University	Kearse, Amalya L.	Court of Appeals, 2nd Circuit
Newsom, Kevin	Harvard University	O'Scannlain, Diarmuid	Court of Appeals, 9th Circuit
Van Houweling, Molly	Harvard University	Boudin, Michael	Court of Appeals, 1st Circuit
Waxman, Matthew	Yale University	Flaum, Joel M.	Court of Appeals, 7th Circuit
Subtotal of LawClerk in Chamber:	**4**		

Law Clerks Report by

Term: All

Clerk	Law school	Judg	Court
Justice *Stevens, John Paul* *2000*			
Penalver, Eduardo Moises	Yale University	Calabresi, Guido	Court of Appeals, 2nd Circuit
Siegel, Andrew	New York University	Leval, Pierre N.	Court of Appeals, 2nd Circuit
Voigts, Anne	Columbia University	Reinhardt, Stephen	Court of Appeals, 9th Circuit
Subtotal of LawClerk in Chamber: **3**			
Justice *Thomas, Clarence* *2000*			
Cohn, Jonathan F.	Harvard University	O'Scannlain, Diarmuid	Court of Appeals, 9th Circuit
Comerford, Kathryn	Harvard University	Luttig, J. Michael	Court of Appeals, 4th Circuit
Miller, Eric	University of Chicago	Silberman, Laurence	Court of Appeals, D.C. Circuit
Scarlett, Ann	University of Kansas	Bowman, Pasco	Court of Appeals, 8th Circuit
Subtotal of LawClerk in Chamber: **4**			
Justice *White, Byron R.* *2000*			
Albert, Lee Allen	Yale University		
Thai, Joseph T.	Harvard University	Ebel, David M.	Court of Appeals, 10th Circuit
Subtotal of LawClerk in Chamber: **2**			

Total of Law Clerks in OT *2000* = 37

Law Clerks Report by

Term: All

Clerk	Law school	Judg	Court
Justice *Breyer, Stephen G.* *1999*			
Glenn, Erin H.	Harvard University	Boudin, Michael	Court of Appeals, 1st Circuit
Isserles, Marc E.	Harvard University	Silberman, Laurence	Court of Appeals, D.C. Circuit
Jackson, Kentanji B.	Harvard University	Selya, Bruce M.	Court of Appeals, 1st Circuit
Wu, Timothy S.	Harvard University	Posner, Richard A.	Court of Appeals, 7th Circuit
Subtotal of LawClerk in Chamber:	**4**		
Justice *Ginsburg, Ruth Bader* *1999*			
Franklin, David	University of Chicago	Williams, Stephen F.	Court of Appeals, D.C. Circuit
Primus, Richard A.	Yale University	Calabresi, Guido	Court of Appeals, 2nd Circuit
Tyler, Amanda L.	Harvard University	Calabresi, Guido	Court of Appeals, 2nd Circuit
Von Dornum, Deirdre D.	Columbia University	Reinhardt, Stephen	Court of Appeals, 9th Circuit
Subtotal of LawClerk in Chamber:	**4**		

Law Clerks Report by

Term: All

Clerk	Law school	Judg	Court
Justice *Kennedy, Anthony M.* *1999*			
Bennett, James F.	Vanderbilt University	Edmondson, J. L.	Court of Appeals, 11th Circuit
Burck, William A.	Yale University	Kozinski, Alex	Court of Appeals, 9th Circuit
Nickelsburg, Stephen	University of Virginia	Wilkinson, James Harvie III	Court of Appeals, 4th Circuit
Scudder , Michael Y.	Northwestern University	Niemeyer, Paul V.	Court of Appeals, 4th Circuit
Subtotal of LawClerk in Chamber:	**4**		
Justice *O'Connor, Sandra Day* *1999*			
Hakala, Leslie	Yale University	Kozinski, Alex	Court of Appeals, 9th Circuit
Joondeph, Bradley W.	Stanford University	Tacha, Deanell R.	Court of Appeals, 10th Circuit
Levine, Noah	Columbia University	Wilkinson, James Harvie III	Court of Appeals, 4th Circuit
Woodward, Shirley C.	Georgetown University	Silberman, Laurence	Court of Appeals, D.C. Circuit
Subtotal of LawClerk in Chamber:	**4**		
Justice *Rehnquist, William H.* *1999*			
Blase, Rosemarie	Notre Dame University	Lokeh, James	Court of Appeals, 8th Circuit
Boyle, Kevin	University of Arizona	Brunetti, Melvin	Court of Appeals, 9th Circuit
Jorgensen, Jay T	Brigham Young University	Alito, Samuel A.	Court of Appeals, 3rd Circuit
Subtotal of LawClerk in Chamber:	**3**		

Law Clerks Report by

Term: All

Clerk	Law school	Judg	Court
Justice *Scalia, Antonin* *1999*			
Hansell, Jordan B.	University of Michigan	Wilkinson, James Harvie III	Court of Appeals, 4th Circuit
Kaplan, Joel D.	Harvard University	Luttig, J. Michael	Court of Appeals, 4th Circuit
Shanmugam, Kannon, K	Harvard University	Luttig, J. Michael	Court of Appeals, 4th Circuit
Young, Mary Beth Brookshire	University of Chicago	Sentelle, David B.	Court of Appeals, D.C. Circuit
Subtotal of LawClerk in Chamber:	**4**		
Justice *Souter, David H.* *1999*			
Koh, Jay Lee	Yale University	Boudin, Michael	Court of Appeals, 1st Circuit
Liebman, Benjamin	Harvard University	Lynch, Sandra L.	Court of Appeals, 1st Circuit
Roosevelt , Kermit, III	Yale University	Williams, Stephen F.	Court of Appeals, D.C. Circuit
Tushnet, Rebecca L.	Yale University	Becker, Edward R.	Court of Appeals, 3rd Circuit
Subtotal of LawClerk in Chamber:	**4**		
Justice *Stevens, John Paul* *1999*			
Pearlstein, Deborah N.	Harvard University	Boudin, Michael	Court of Appeals, 1st Circuit
Waldman, Joshua P.	Columbia University	Garland, Merrick B.	Court of Appeals, D.C. Circuit
West, Sonja R.	University of Chicago	Nelson, Dorothy W.	Court of Appeals, 8th Circuit
Subtotal of LawClerk in Chamber:	**3**		

Law Clerks Report by

Term: All

Clerk	Law school	Judg	Court
Justice *Thomas, Clarence* *1999*			
Cottreau, Steven, T.	New York University	Wilkinson, James Harvie III	Court of Appeals, 4th Circuit
Marshall, C. Kevin	University of Chicago	Luttig, J. Michael	Court of Appeals, 4th Circuit
Silverberg, Kristen L.	University of Texas	Sentelle, David B.	Court of Appeals, D.C. Circuit
Weisburst, Sanford	University of Chicago	Silberman, Laurence	Court of Appeals, D.C. Circuit
Subtotal of LawClerk in Chamber: **4**			
Justice *White, Byron R.* *1999*			
Busby, Brett J.	Columbia University	Tjoflat, Gerald B.	Court of Appeals, 11th Circuit
Subtotal of LawClerk in Chamber: **1**			

Total of Law Clerks in OT *1999* = 35

Law Clerks Report by

Term: All

Clerk	Law school	Judg	Court
Justice *Blackmun, Harry A.* *1998*			
Huntington, Clare	Columbia University	Garland, Merrick B.	Court of Appeals, D.C. Circuit
Subtotal of LawClerk in Chamber: **1**			
Justice *Breyer, Stephen G.* *1998*			
Coberly, Linda T.	University of Michigan	Ginsburg, Douglas H.	Court of Appeals, D.C. Circuit
Hochman, Robert N.	University of Chicago	Posner, Richard A.	Court of Appeals, 7th Circuit
Martinez, Jennifer S.	Harvard University	Calabresi, Guido	Court of Appeals, 2nd Circuit
Stretch, Colin S.	Harvard University	Silberman, Laurence	Court of Appeals, D.C. Circuit
Subtotal of LawClerk in Chamber: **4**			
Justice *Ginsburg, Ruth Bader* *1998*			
Edsall, Alexandra T.V.	Harvard University	Wald, Patricia M.	Court of Appeals, D.C. Circuit
Savitt, William D.	Columbia University	Leval, Pierre N.	Court of Appeals, 2nd Circuit
Shoretz, Rochelle L.	Columbia University	Kearse, Amalya L.	Court of Appeals, 2nd Circuit
Wexler, Jay D.	Stanford University	Tatel, David S.	Court of Appeals, D.C. Circuit
Subtotal of LawClerk in Chamber: **4**			

Law Clerks Report by

Term: All

Clerk	Law school	Judg	Court
Justice *Kennedy, Anthony M.* *1998*			
Grow, Lisa	Harvard University	Luttig, J. Michael	Court of Appeals, 4th Circuit
Nielson Jr., Howard C.	University of Chicago	Luttig, J. Michael	Court of Appeals, 4th Circuit
Pallesen, Edward S.	Harvard University	Leval, Pierre N.	Court of Appeals, 2nd Circuit
Rozendaal, John C.	University of Texas	Ginsburg, Douglas H.	Court of Appeals, D.C. Circuit
Subtotal of LawClerk in Chamber:	**4**		
Justice *O'Connor, Sandra Day* *1998*			
Glover, Sandra S.	University of Chicago	Posner, Richard A.	Court of Appeals, 7th Circuit
Hathaway, Oona A.	Yale University	Wald, Patricia M.	Court of Appeals, D.C. Circuit
Jones, Traci L.	Duke University	Winter, Ralph K., Jr.	Court of Appeals, 2nd Circuit
Scodro, Michael A.	Yale University	Cabranes, Jose A.	Court of Appeals, 2nd Circuit
Subtotal of LawClerk in Chamber:	**4**		
Justice *Rehnquist, William H.* *1998*			
Bowers, Christopher	University of Chicago	Rymer, Pamela A.	Court of Appeals, 9th Circuit
Richards, Neil M.	University of Virginia	Niemeyer, Paul V.	Court of Appeals, 4th Circuit
Schaffer, Robert G.	Duke University	Tacha, Deanell R.	Court of Appeals, 10th Circuit
Subtotal of LawClerk in Chamber:	**3**		

Law Clerks Report by

Term: All

Clerk	Law school	Judg	Court
Justice *Scalia, Antonin* *1998*			
Coney, Amy V.	Notre Dame University	Silberman, Laurence	Court of Appeals, D.C. Circuit
Huff, Kevin B.	Columbia University	Ginsburg, Douglas H.	Court of Appeals, D.C. Circuit
Lovitt, Ara	Stanford University	Luttig, J. Michael	Court of Appeals, 4th Circuit
Miller, Stephen A.	Northwestern University		
Subtotal of LawClerk in Chamber: **4**			
Justice *Souter, David H.* *1998*			
Cedarbaum, Jonathan G.	Yale University	Tatel, David S.	Court of Appeals, D.C. Circuit
Davidson , Nestor M.	Columbia University	Tatel, David S.	Court of Appeals, D.C. Circuit
Feldman, Noah	Yale University	Edwards, Harry T.	Court of Appeals, D.C. Circuit
Sharkey, Catherine M.	Yale University	Calabresi, Guido	Court of Appeals, 2nd Circuit
Subtotal of LawClerk in Chamber: **4**			
Justice *Stevens, John Paul* *1998*			
Fisher, Jeffrey L.	University of Michigan	Reinhardt, Stephen	Court of Appeals, 9th Circuit
Marston, Allison A.	Stanford University	Noonan, John T.	Court of Appeals, 9th Circuit
Samaha, Adam M.	Harvard University	Keith, Alexander M.	Minnesota, Supreme Court
Subtotal of LawClerk in Chamber: **3**			

Law Clerks Report by

Term: All

Clerk	Law school	Judg	Court
Justice *Thomas, Clarence* *1998*			
Garnett, Nicole	Yale University	Arnold, Morris S.	Court of Appeals, 8th Circuit
Kadel Jr., Eric J.	University of Virginia	Silberman, Laurence	Court of Appeals, D.C. Circuit
O'Daniel, Patrick L.	University of Texas	Garwood, William	Court of Appeals, 5th Circuit
Rutledge, Peter B.	University of Chicago	Wilkinson, James Harvie III	Court of Appeals, 4th Circuit
Subtotal of LawClerk in Chamber: **4**			
Justice *White, Byron R.* *1998*			
Robertson, Cara W.	Stanford University	Browning, James R.	Court of Appeals, 9th Circuit
Subtotal of LawClerk in Chamber: **1**			

Total of Law Clerks in OT *1998* = 36

Law Clerks Report by

Term: All

Clerk	Law school	Judg	Court
Justice *Blackmun, Harry A.* *1997*			
Dickinson, Laura A.	Yale University	Nelson, Dorothy W.	Court of Appeals, 9th Circuit
Subtotal of LawClerk in Chamber: **1**			
Justice *Breyer, Stephen G.* *1997*			
Halligan, Caitlin	Georgetown University	Wald, Patricia M.	Court of Appeals, D.C. Circuit
Harmon, Rachel A.	Yale University	Calabresi, Guido	Court of Appeals, 2nd Circuit
Moore, Charles C.	Stanford University	Tatel, David S.	Court of Appeals, D.C. Circuit
Ruger, Theodore W.	Harvard University	Boudin, Michael	Court of Appeals, 1st Circuit
Subtotal of LawClerk in Chamber: **4**			
Justice *Ginsburg, Ruth Bader* *1997*			
Bagenstos, Samuel R.	Harvard University	Reinhardt, Stephen	Court of Appeals, 9th Circuit
Berman, Paul S.	New York University	Edwards, Harry T.	Court of Appeals, D.C. Circuit
Metzger, Gillian E.	Columbia University	Wald, Patricia M.	Court of Appeals, D.C. Circuit
Owens, John B.	Stanford University	Wallace, J. Clifford	Court of Appeals, 9th Circuit
Subtotal of LawClerk in Chamber: **4**			

Law Clerks Report by

Term: All

Clerk	Law school	Judg	Court
Justice *Kennedy, Anthony M.* *1997*			
Bibas, Stephanos	Yale University	Higginbotham, Patrick E.	Court of Appeals, 5th Circuit
Kethledge, Raymond M.	University of Michigan	Guy, Ralph B., Jr.	Court of Appeals, 6th Circuit
Susman, Harry P.	University of Texas	Kozinski, Alex	Court of Appeals, 9th Circuit
Yoo, Christopher S.	Northwestern University	Randolph, A. Raymond	Court of Appeals, D.C. Circuit
Subtotal of LawClerk in Chamber: **4**			
Justice *O'Connor, Sandra Day* *1997*			
Griffin, Lisa Kern	Stanford University	Nelson, Dorothy W.	Court of Appeals, 9th Circuit
Srinivasan, Srikanth	Stanford University	Wilkinson, James Harvie III	Court of Appeals, 4th Circuit
Stowe, Matthew F.	Harvard University	Luttig, J. Michael	Court of Appeals, 4th Circuit
Strikis, Silvija	Georgetown University	Edwards, Harry T.	Court of Appeals, D.C. Circuit
Subtotal of LawClerk in Chamber: **4**			
Justice *Rehnquist, William H.* *1997*			
Kelsh, John P.	Northwestern University	Sentelle, David B.	Court of Appeals, D.C. Circuit
Martens, Matthew T.	University of North Carolina	Sentelle, David B.	Court of Appeals, D.C. Circuit
Newland, Sarah O.	Harvard University	Silberman, Laurence	Court of Appeals, D.C. Circuit
Subtotal of LawClerk in Chamber: **3**			

Law Clerks Report by

Term: All

Clerk	Law school	Judg	Court
Justice *Scalia, Antonin*	*1997*		
Ballenger, James S.	University of Virginia	Wallace, J. Clifford	Court of Appeals, 9th Circuit
Bellia, Anthony J., Jr.	Notre Dame University	O'Scannlain, Diarmuid	Court of Appeals, 9th Circuit
		Skretny, William M.	District Court, W.D.N.Y.
Francisco, Noel J.	University of Chicago	Luttig, J. Michael	Court of Appeals, 4th Circuit
Selinfreund, Rachel E.	Harvard University	Silberman, Laurence	Court of Appeals, D.C. Circuit
Subtotal of LawClerk in Chamber:	**5**		
Justice *Souter, David H.*	*1997*		
Colby, Thomas B.	Harvard University	Calabresi, Guido	Court of Appeals, 2nd Circuit
Hamilton, Deborah L.	University of Michigan	Edwards, Harry T.	Court of Appeals, D.C. Circuit
Maltby, Jeremy	Columbia University	Leval, Pierre N.	Court of Appeals, 2nd Circuit
Papandrea, Mary-Rose	University of Chicago	Ginsburg, Douglas H.	Court of Appeals, D.C. Circuit
Subtotal of LawClerk in Chamber:	**4**		

Law Clerks Report by

Term: All

Clerk	Law school	Judg	Court
Justice *Stevens, John Paul* *1997*			
Cavanagh, Elizabeth A.	Yale University	Oberdorfer, Louis F.	Court of Appeals, D.C. Circuit
Friedman, David S.	Harvard University	Boudin, Michael	Court of Appeals, 1st Circuit
Meade, Christopher J.	New York University	Edwards, Harry T.	Court of Appeals, D.C. Circuit
Subtotal of LawClerk in Chamber:	**3**		
Justice *Thomas, Clarence* *1997*			
Long, Arthur	Harvard University	Luttig, J. Michael	Court of Appeals, 4th Circuit
Nichols, Carl J.	University of Chicago	Silberman, Laurence	Court of Appeals, D.C. Circuit
Stone, Wendy E.	Northwestern University	Winter, Ralph K., Jr.	Court of Appeals, 2nd Circuit
Wood, John F.	Harvard University	Luttig, J. Michael	Court of Appeals, 4th Circuit
Subtotal of LawClerk in Chamber:	**4**		
Justice *White, Byron R.* *1997*			
Powell, Benjamin A.	Columbia University	Walker, John M., Jr.	Court of Appeals, 2nd Circuit
Subtotal of LawClerk in Chamber:	**1**		

Total of Law Clerks in OT *1997* = 37

Law Clerks Report by

Term: All

Clerk	Law school	Judg	Court
Justice *Blackmun, Harry A.* *1996*			
Wang, Cecillia D.	Yale University	Norris, William A.	Court of Appeals, 9th Circuit
Subtotal of LawClerk in Chamber: **1**			
Justice *Brennan, William J., Jr.* *1996*			
Washington, Paul F.	Fordham University	Tatel, David S.	Court of Appeals, D.C. Circuit
Subtotal of LawClerk in Chamber: **1**			
Justice *Breyer, Stephen G.* *1996*			
Katyal, Neal K.	Yale University	Calabresi, Guido	Court of Appeals, 2nd Circuit
Lenhardt, Robin A.	Harvard University	Bownes, Hugh H.	Court of Appeals, 1st Circuit
Panner, Aaron M.	Harvard University	Boudin, Michael	Court of Appeals, 1st Circuit
Shapiro, Carolyn E.	University of Chicago	Posner, Richard A.	Court of Appeals, 7th Circuit
Subtotal of LawClerk in Chamber: **4**			

Law Clerks Report by

Term: All

Clerk	Law school	Judg	Court
Justice *Ginsburg, Ruth Bader* *1996*			
Brill, Laura W.	Columbia University	Feinberg, Wilfred	Court of Appeals, 2nd Circuit
Codell, David C.	Harvard University	Tatel, David S.	Court of Appeals, D.C. Circuit
Hodes, W. William	Rutgers University		
Magill, Mary E.	University of Virginia	Wilkinson, James Harvie III	Court of Appeals, 4th Circuit
Subtotal of LawClerk in Chamber:	**4**		
Justice *Kennedy, Anthony M.* *1996*			
Elwood, John P.	Yale University	Mahoney, J. Daniel	Court of Appeals, 2nd Circuit
Ferrell, Frank A.	Harvard University	Silberman, Laurence	Court of Appeals, D.C. Circuit
Lettow, Renee B.	Yale University	Williams, Stephen F.	Court of Appeals, D.C. Circuit
Vlatas, Anthony J.	Columbia University	Leisure, Peter	District Court, S.D.N.Y.
		Kozinski, Alex	Court of Appeals, 9th Circuit
Subtotal of LawClerk in Chamber:	**5**		

Law Clerks Report by

Term: All

Clerk	Law school	Judg	Court
Justice *O'Connor, Sandra Day* *1996*			
Beynon, Rebecca A.	University of Texas	Randolph, A. Raymond	Court of Appeals, D.C. Circuit
Hoffstadt, Brian M.	University of Cal., Los Angeles	Hall, Cynthia H.	Court of Appeals, 9th Circuit
Nardini, William J.	Yale University	Calabresi, Guido	Court of Appeals, 2nd Circuit
Small, Patricia L.	Yale University	Cabranes, Jose A.	Court of Appeals, 2nd Circuit
Subtotal of LawClerk in Chamber: **4**			
Justice *Rehnquist, William H.* *1996*			
Cruz, R. Edward	Harvard University	Luttig, J. Michael	Court of Appeals, 4th Circuit
Garnett, Richard W.	Yale University	Arnold, Richard S.	Court of Appeals, 8th Circuit
Hoffman, David H.	University of Chicago	Jacobs, Dennis A.	Court of Appeals, 2nd Circuit
Subtotal of LawClerk in Chamber: **3**			
Justice *Scalia, Antonin* *1996*			
Fee, John E.	University of Chicago	Easterbrook, Frank H.	Court of Appeals, 7th Circuit
Jolls, Christine M.	Harvard University	Williams, Stephen F.	Court of Appeals, D.C. Circuit
Radzely, Howard M.	Harvard University	Luttig, J. Michael	Court of Appeals, 4th Circuit
Summers, Glen E.	University of Pennsylvania	Wallace, J. Clifford	Court of Appeals, 9th Circuit
Subtotal of LawClerk in Chamber: **4**			

Law Clerks Report by

Term: All

Clerk	Law school	Judg	Court
Justice *Souter, David H.*	*1996*		
Hohengarten, William M.	Yale University	Newman, Jon O.	Court of Appeals, 2nd Circuit
Katz, Ellen D.	Yale University	Rogers, Judith W.	Court of Appeals, D.C. Circuit
Leonard, Gerald F.	University of Michigan	Phillips, James D., Jr.	Court of Appeals, 4th Circuit
Simeone, Timothy J.	University of Chicago	Wald, Patricia M.	Court of Appeals, D.C. Circuit
Subtotal of LawClerk in Chamber:	**4**		
Justice *Stevens, John Paul*	*1996*		
Hart, Melissa R.	Harvard University	Calabresi, Guido	Court of Appeals, 2nd Circuit
Johnson, Olatunde C.A.	Stanford University	Tatel, David S.	Court of Appeals, D.C. Circuit
Levitsky, Jonathan E.	Yale University	Leval, Pierre N.	Court of Appeals, 2nd Circuit
Subtotal of LawClerk in Chamber:	**3**		
Justice *Thomas, Clarence*	*1996*		
Cullen, Brendan P.	Stanford University	Silberman, Laurence	Court of Appeals, D.C. Circuit
Eastman, John C.	University of Chicago	Luttig, J. Michael	Court of Appeals, 4th Circuit
Jaffe, Erik S.	Columbia University	Ginsburg, Douglas H.	Court of Appeals, D.C. Circuit
O'Neill, Michael E.	Yale University	Sentelle, David B.	Court of Appeals, D.C. Circuit
Subtotal of LawClerk in Chamber:	**4**		

Law Clerks Report by

Term: All

Clerk	Law school	Judg	Court
Justice *White, Byron R.*	*1996*		
Flynn, John L.	Georgetown University	Becker, Edward R.	Court of Appeals, 3rd Circuit

Subtotal of LawClerk in Chamber: 1

Total of Law Clerks in OT *1996* = 38

Law Clerks Report by

Term: All

Clerk	Law school	Judg	Court
Justice *Blackmun, Harry A.* *1995*			
Wishnie, Michael	Yale University	Sarokin, H. Lee	Court of Appeals, 3rd Circuit
Subtotal of LawClerk in Chamber: **1**			
Justice *Brennan, William J., Jr.* *1995*			
Chanenson, Steven	University of Chicago	Kravitch, Phyllis A.	Court of Appeals, 11th Circuit
Subtotal of LawClerk in Chamber: **1**			
Justice *Breyer, Stephen G.* *1995*			
Benkler, Yochai	Harvard University		
Katzman, Julie	Columbia University	Oakes, James L.	Court of Appeals, 2nd Circuit
Newstead, Jennifer	Yale University	Silberman, Laurence	Court of Appeals, D.C. Circuit
Russell, Kevin	Yale University	Norris, William A.	Court of Appeals, 9th Circuit
Subtotal of LawClerk in Chamber: **4**			

Law Clerks Report by

Term: All

Clerk	Law school	Judg	Court
Justice *Ginsburg, Ruth Bader* *1995*			
Beattie, Lisa	Stanford University	Edwards, Harry T.	Court of Appeals, D.C. Circuit
Simon, Maria	Columbia University	Tatel, David S.	Court of Appeals, D.C. Circuit
Wang, Michael	Harvard University	Cabranes, Jose A.	Court of Appeals, 2nd Circuit
Watford, Paul	University of Cal., Los Angeles	Kozinski, Alex	Court of Appeals, 9th Circuit
Subtotal of LawClerk in Chamber:	**4**		
Justice *Kennedy, Anthony M.* *1995*			
Combs, Nancy	University of Cal., Berkeley	O'Scannlain, Diarmuid	Court of Appeals, 9th Circuit
Farnsworth, Ward	University of Chicago	Posner, Richard A.	Court of Appeals, 7th Circuit
Kinnaird, Stephen	Yale University	Walker, John M., Jr.	Court of Appeals, 2nd Circuit
Klaus, Kelly	Stanford University	Rymer, Pamela A.	Court of Appeals, 9th Circuit
Subtotal of LawClerk in Chamber:	**4**		

Law Clerks Report by

Term: All

Clerk	Law school	Judg	Court
Justice *O'Connor, Sandra Day* *1995*			
Gallagher, Sean	University of Michigan	Kozinski, Alex	Court of Appeals, 9th Circuit
Rubin, Gretchen	Yale University	Leval, Pierre N.	Court of Appeals, 2nd Circuit
Shelton, Julia	Vanderbilt University	Wilkinson, James Harvie III	Court of Appeals, 4th Circuit
Steel, Simon A.	University of Chicago	Breyer, Stephen G.	Court of Appeals, 1st Circuit
Subtotal of LawClerk in Chamber: **4**			
Justice *Powell, Lewis F., Jr.* *1995*			
Harris, Mark D.	Harvard University	Flaum, Joel M.	Court of Appeals, 7th Circuit
Subtotal of LawClerk in Chamber: **1**			
Justice *Rehnquist, William H.* *1995*			
Claeys, Eric	University of Southern California	Brunetti, Melvin	Court of Appeals, 9th Circuit
Fagan, Shawn	Harvard University	Ginsburg, Douglas H.	Court of Appeals, D.C. Circuit
Simmons, Courtney	Yale University	Luttig, J. Michael	Court of Appeals, 4th Circuit
Subtotal of LawClerk in Chamber: **3**			

Law Clerks Report by

Term: All

Clerk	Law school	Judg	Court
Justice *Scalia, Antonin*	*1995*		
Beecher, Kathleen	Yale University	Winter, Ralph K., Jr.	Court of Appeals, 2nd Circuit
Duggan, Charles	Harvard University	Silberman, Laurence	Court of Appeals, D.C. Circuit
Kearney, Joseph	Harvard University	O'Scannlain, Diarmuid	Court of Appeals, 9th Circuit
Ullyot, Theodore W.	University of Chicago	Luttig, J. Michael	Court of Appeals, 4th Circuit
Subtotal of LawClerk in Chamber:	**4**		
Justice *Souter, David H.*	*1995*		
Benjamin, Stuart	Yale University	Canby, William C., Jr.	Court of Appeals, 9th Circuit
Gerken, Heather	University of Michigan	Reinhardt, Stephen	Court of Appeals, 9th Circuit
Goldblatt, Craig	University of Chicago	Cudahy, Richard D.	Court of Appeals, 7th Circuit
Young, Ernest A.	Harvard University	Boudin, Michael	Court of Appeals, 1st Circuit
Subtotal of LawClerk in Chamber:	**4**		
Justice *Stevens, John Paul*	*1995*		
Barron, David	Harvard University	Reinhardt, Stephen	Court of Appeals, 9th Circuit
Dobbins, Jeffrey	Duke University	Tatel, David S.	Court of Appeals, D.C. Circuit
Mullen, Eileen	Stanford University	Smith, Fern M.	District Court, N.D. Cal.
Subtotal of LawClerk in Chamber:	**3**		

Law Clerks Report by

Term: All

Clerk	Law school	Judg	Court
Justice *Thomas, Clarence* *1995*			
Coleman, Gregory	University of Texas	Jones, Edith Hollan	Court of Appeals, 5th Circuit
Gallancy, Laura	University of Chicago	Ginsburg, Douglas H.	Court of Appeals, D.C. Circuit
Primis, Craig	Harvard University	Luttig, J. Michael	Court of Appeals, 4th Circuit
Walker, Helgard	University of Virginia	Wilkinson, James Harvie III	Court of Appeals, 4th Circuit
Subtotal of LawClerk in Chamber: **4**			
Justice *White, Byron R.* *1995*			
Weiser, Philip J.	New York University	Ebel, David M.	Court of Appeals, 10th Circuit
Subtotal of LawClerk in Chamber: **1**			

Total of Law Clerks in OT *1995* = 38

Law Clerks Report by

Term: All

Clerk	Law school	Judg	Court
Justice *Blackmun, Harry A.* *1994*			
Schwartz, Paul H.	University of North Carolina	Kravitch, Phyllis A.	Court of Appeals, 11th Circuit
Subtotal of LawClerk in Chamber: 1			
Justice *Brennan, William J., Jr.* *1994*			
Kasten, Lawrence A.	George Washington University	Schroeder, Mary M.	Court of Appeals, 9th Circuit
Subtotal of LawClerk in Chamber: 1			
Justice *Breyer, Stephen G.* *1994*			
Brands, Henk J.	Columbia University	Breyer, Stephen G.	Court of Appeals, 1st Circuit
Maynard, Deanne E.	Harvard University	Harris, Stanley S.	U.S. District Court, D.C.
Molot, Jonathan T.	Harvard University	Breyer, Stephen G.	Court of Appeals, 1st Circuit
Schultz, Lisa B.	University of Chicago	Cabranes, Jose A.	District Court, D.Conn.
Subtotal of LawClerk in Chamber: 4			
Justice *Burger, Warren E.* *1994*			
Grant, Eric A.	University of Cal., Berkeley	Jones, Edith Hollan	Court of Appeals, 5th Circuit
Subtotal of LawClerk in Chamber: 1			

Law Clerks Report by

Term: All

Clerk	Law school	Judg	Court
Justice *Ginsburg, Ruth Bader*	*1994*		
Klein, Alisa B.	Harvard University	Pollak, Louis H.	District Court, E.D. Pa.
Schizer, David M.	Yale University	Kozinski, Alex	Court of Appeals, 9th Circuit
Schlanger, Margo J.	Yale University	Ginsburg, Ruth Bader	Court of Appeals, D.C. Circuit
Toscano, David B.	Columbia University	Mukasey, Michael B.	District Court, S.D.N.Y.
		Conboy, Kenneth	District Court, S.D.N.Y.
Subtotal of LawClerk in Chamber:	**5**		
Justice *Kennedy, Anthony M.*	*1994*		
Davies, Susan M.	University of Chicago	Breyer, Stephen G.	Court of Appeals, 1st Circuit
Hirshland, Michael J.	University of Virginia	Luttig, J. Michael	Court of Appeals, 4th Circuit
Meron, Daniel	Harvard University	Silberman, Laurence	Court of Appeals, D.C. Circuit
Zemelman, Cheryl K.	Stanford University	Kozinski, Alex	Court of Appeals, 9th Circuit
Subtotal of LawClerk in Chamber:	**4**		

Law Clerks Report by

Term: All

Clerk	Law school	Judg	Court
Justice *O'Connor, Sandra Day* *1994*			
Dinh, Viet D.	Harvard University	Silberman, Laurence	Court of Appeals, D.C. Circuit
Earle, Elizabeth L.	Columbia University	Wald, Patricia M.	Court of Appeals, D.C. Circuit
Ellen, David G.	Harvard University	Breyer, Stephen G.	Court of Appeals, 1st Circuit
		Ginsburg, Ruth Bader	Court of Appeals, D.C. Circuit
Kravitz, David C.	University of Michigan	Breyer, Stephen G.	Court of Appeals, 1st Circuit
Subtotal of LawClerk in Chamber: **5**			
Justice *Powell, Lewis F., Jr.* *1994*			
Benjamin, James J., Jr.	University of Virginia	Motz, J. Frederick	District Court, D.Md.
Subtotal of LawClerk in Chamber: **1**			
Justice *Rehnquist, William H.* *1994*			
Manier, Jody A.	University of Chicago	Williams, Stephen F.	Court of Appeals, D.C. Circuit
Sargent, Stephen M.	Brigham Young University	Tacha, Deanell R.	Court of Appeals, 10th Circuit
Zidlicky, Paul J.	George Washington University	Magill, Frank J.	Court of Appeals, 8th Circuit
Subtotal of LawClerk in Chamber: **3**			

Law Clerks Report by

Term: All

Clerk	Law school	Judg	Court
Justice *Scalia, Antonin* *1994*			
Green, Griffith L.	University of Chicago	Luttig, J. Michael	Court of Appeals, 4th Circuit
Larsen, Joan L.	Northwestern University	Sentelle, David B.	Court of Appeals, D.C. Circuit
Shelanski, Howard A.	University of Cal., Berkeley	Pollak, Louis H.	District Court, E.D. Pa.
Vermeule, C. Adrian	Harvard University	Sentelle, David B.	Court of Appeals, D.C. Circuit
Subtotal of LawClerk in Chamber: **4**			
Justice *Souter, David H.* *1994*			
Greenfield, Kent H.	University of Chicago	Campbell, Levin H.	Court of Appeals, 1st Circuit
Halberstam, Daniel H.	Yale University	Wald, Patricia M.	Court of Appeals, D.C. Circuit
Kanji, Riyaz A.	Yale University	Fletcher, Betty B.	Court of Appeals, 9th Circuit
Stier, Max I.	Stanford University	Oakes, James L.	Court of Appeals, 2nd Circuit
Subtotal of LawClerk in Chamber: **4**			
Justice *Stevens, John Paul* *1994*			
Gershengorn, Ian H.	Harvard University	Kearse, Amalya L.	Court of Appeals, 2nd Circuit
Magarian, Gregory P.	University of Michigan	Oberdorfer, Louis F.	U.S. District Court, D.C.
Singer, Craig D.	University of Chicago	Mikva, Abner J.	Court of Appeals, D.C. Circuit
Subtotal of LawClerk in Chamber: **3**			

Law Clerks Report by

Term: All

Clerk	Law school	Judg	Court
Justice *Thomas, Clarence* *1994*			
Grant, Eric A.	University of Cal., Berkeley	Jones, Edith Hollan	Court of Appeals, 5th Circuit
Lee, Thomas R.	University of Chicago	Wilkinson, James Harvie III	Court of Appeals, 4th Circuit
Nelson, Caleb E.	Yale University	Williams, Stephen F.	Court of Appeals, D.C. Circuit
Prakash, Saikrishna B.	Yale University	Silberman, Laurence	Court of Appeals, D.C. Circuit
Yoo, John C.	Yale University	Silberman, Laurence	Court of Appeals, D.C. Circuit
Subtotal of LawClerk in Chamber: **5**			
Justice *White, Byron R.* *1994*			
Delery, Stuart F.	Yale University	Tjoflat, Gerald B.	Court of Appeals, 11th Circuit
Subtotal of LawClerk in Chamber: **1**			

Total of Law Clerks in OT *1994* = 42

Law Clerks Report by

Term: All

Clerk	Law school	Judg	Court
Justice *Blackmun, Harry A.* *1993*			
Alexander, Michelle L.	Stanford University	Mikva, Abner J.	Court of Appeals, D.C. Circuit
Cleveland, Sarah H.	Yale University	Oberdorfer, Louis F.	U.S. District Court, D.C.
Hubbard, Ann M.	Duke University	Wald, Patricia M.	Court of Appeals, D.C. Circuit
Oetken, J. Paul	Yale University	Cudahy, Richard D.	Court of Appeals, 7th Circuit
		Oberdorfer, Louis F.	U.S. District Court, D.C.
Subtotal of LawClerk in Chamber:	**5**		
Justice *Brennan, William J., Jr.* *1993*			
Krone, Steven G.	University of Chicago	Mikva, Abner J.	Court of Appeals, D.C. Circuit
Subtotal of LawClerk in Chamber:	**1**		
Justice *Burger, Warren E.* *1993*			
Gauch, James E.	University of Chicago	Nelson, David A.	Court of Appeals, 6th Circuit
Subtotal of LawClerk in Chamber:	**1**		

Law Clerks Report by

Term: All

Clerk	Law school	Judg	Court
Justice *Ginsburg, Ruth Bader* *1993*			
Baxter, Hugh W.	Stanford University	Ginsburg, Ruth Bader	Court of Appeals, D.C. Circuit
Post, David G.	Georgetown University	Ginsburg, Ruth Bader	Court of Appeals, D.C. Circuit
Schlanger, Margo J.	Yale University	Ginsburg, Ruth Bader	Court of Appeals, D.C. Circuit
Shapiro, Alexandra A. E.	Columbia University	Williams, Stephen F.	Court of Appeals, D.C. Circuit
Subtotal of LawClerk in Chamber:	**4**		
Justice *Kennedy, Anthony M.* *1993*			
Ehrlich, Miles F.	Stanford University	Norris, William A.	Court of Appeals, 9th Circuit
Feinerman, Gary S.	Stanford University	Flaum, Joel M.	Court of Appeals, 7th Circuit
Forrester, Nathan A.	University of Chicago	Wilkinson, James Harvie III	Court of Appeals, 4th Circuit
Kavanaugh, Brett M.	Yale University	Stapleton, Walter	Court of Appeals, 3rd Circuit
		Kozinski, Alex	Court of Appeals, 9th Circuit
Subtotal of LawClerk in Chamber:	**5**		

Law Clerks Report by

Term: All

Clerk	Law school	Judg	Court
Justice *O'Connor, Sandra Day* *1993*			
Adams, Katherine L.	University of Chicago	Breyer, Stephen G.	Court of Appeals, 1st Circuit
Forman, James	Yale University	Norris, William A.	Court of Appeals, 9th Circuit
Perry, Mark A.	University of Chicago	Kozinski, Alex	Court of Appeals, 9th Circuit
Volokh, Eugene	University of Cal., Los Angeles	Kozinski, Alex	Court of Appeals, 9th Circuit
Subtotal of LawClerk in Chamber:	**4**		
Justice *Powell, Lewis F., Jr.* *1993*			
Maynard, Deanne E.	Harvard University	Harris, Stanley S.	U.S. District Court, D.C.
Subtotal of LawClerk in Chamber:	**1**		
Justice *Rehnquist, William H.* *1993*			
Cox, Mariana L.	Duke University	Tilley, N. Carlton Jr.	District Court, N.C.
Morris, Brian M.	Stanford University	Noonan, John T.	Court of Appeals, 9th Circuit
Ryan, James E.	University of Virginia	Wallace, J. Clifford	Court of Appeals, 9th Circuit
Subtotal of LawClerk in Chamber:	**3**		

Law Clerks Report by

Term: All

Clerk	Law school	Judg	Court
Justice *Scalia, Antonin* *1993*			
Clement, Paul D.	Harvard University	Silberman, Laurence	Court of Appeals, D.C. Circuit
Feldman, Louis E.	University of Pennsylvania	Wallace, J. Clifford	Court of Appeals, 9th Circuit
Filip, Mark R.	Harvard University	Williams, Stephen F.	Court of Appeals, D.C. Circuit
Flood, Emmet T.	Yale University	Winter, Ralph K., Jr.	Court of Appeals, 2nd Circuit
Subtotal of LawClerk in Chamber: **4**			
Justice *Souter, David H.* *1993*			
Barr, Michael S.	Yale University	Leval, Pierre N.	District Court, S.D.N.Y.
Genachowski, Julius	Harvard University	Mikva, Abner J.	Court of Appeals, D.C. Circuit
Goldberg, David T.	Harvard University	Ginsburg, Ruth Bader	Court of Appeals, D.C. Circuit
Tucher, Alison M.	Stanford University	Norris, William A.	Court of Appeals, 9th Circuit
Subtotal of LawClerk in Chamber: **4**			

Law Clerks Report by

Term: All

Clerk	Law school	Judg	Court
Justice *Stevens, John Paul* *1993*			
Donahue, Sean H.	University of Chicago	Ginsburg, Ruth Bader	Court of Appeals, D.C. Circuit
Harris, Pamela A.	Yale University	Edwards, Harry T.	Court of Appeals, D.C. Circuit
Klerman, Daniel H.	University of Chicago	Posner, Richard A.	Court of Appeals, 7th Circuit
Yates, Corinne B.	University of Michigan	Cudahy, Richard D.	Court of Appeals, 7th Circuit
Subtotal of LawClerk in Chamber: **4**			
Justice *Thomas, Clarence* *1993*			
Eid, Allison H.	University of Chicago	Smith, Jerry E.	Court of Appeals, 5th Circuit
Nelson, Eric C.	Yale University	Luttig, J. Michael	Court of Appeals, 4th Circuit
Philbin, Patrick F.	Harvard University	Silberman, Laurence	Court of Appeals, D.C. Circuit
Smith, Stephen F.	University of Virginia	Sentelle, David B.	Court of Appeals, D.C. Circuit
Subtotal of LawClerk in Chamber: **4**			
Justice *White, Byron R.* *1993*			
Gorsuch, Neil	Harvard University	Sentelle, David B.	Court of Appeals, D.C. Circuit
Subtotal of LawClerk in Chamber: **1**			

Total of Law Clerks in OT *1993* = 41

Law Clerks Report by

Term: All

Clerk	Law school	Judg	Court
Justice *Blackmun, Harry A.* *1992*			
Colb, Sherry, F.	Harvard University	Feinberg, Wilfred	Court of Appeals, 2nd Circuit
Dodge, William, S.	Yale University	Norris, William A.	Court of Appeals, 9th Circuit
Klineberg, Geoffrey, M.	Yale University	Wald, Patricia M.	Court of Appeals, D.C. Circuit
Schapiro, Andrew, H.	Harvard University	Posner, Richard A.	Court of Appeals, 7th Circuit
Subtotal of LawClerk in Chamber: **4**			
Justice *Brennan, William J., Jr.* *1992*			
Genachowski, Julius	Harvard University	Mikva, Abner J.	Court of Appeals, D.C. Circuit
Subtotal of LawClerk in Chamber: **1**			
Justice *Burger, Warren E.* *1992*			
Rissetto, Harry A.	Georgetown University	Sirica, John J.	U.S. District Court, D.C.
Tilleman, Karl M.	Brigham Young University	Noonan, John T.	Court of Appeals, 9th Circuit
Subtotal of LawClerk in Chamber: **2**			

Law Clerks Report by

Term: All

Clerk	Law school	Judg	Court
Justice *Kennedy, Anthony M.* *1992*			
Berenson, Bradford, A.	Harvard University	Silberman, Laurence	Court of Appeals, D.C. Circuit
Charnes, Adam	Harvard University	Wilkinson, James Harvie III	Court of Appeals, 4th Circuit
Lembke, Matthew, H.	University of Virginia	Wilkinson, James Harvie III	Court of Appeals, 4th Circuit
Pace, Christopher, R.	University of Pennsylvania	Kozinski, Alex	Court of Appeals, 9th Circuit
Subtotal of LawClerk in Chamber: **4**			
Justice *Marshall, Thurgood* *1992*			
Rao, Radhika D.	Harvard University	Cudahy, Richard D.	Court of Appeals, 7th Circuit
Subtotal of LawClerk in Chamber: **1**			
Justice *O'Connor, Sandra Day* *1992*			
Adler, Matthew, D.	Yale University	Edwards, Harry T.	Court of Appeals, D.C. Circuit
Dunnigan, E. Vaughn	Columbia University	Browning, James R.	Court of Appeals, 9th Circuit
Kett, Amy F.	Harvard University	Silberman, Laurence	Court of Appeals, D.C. Circuit
Lamken, Jeffrey, A.	Stanford University	Kozinski, Alex	Court of Appeals, 9th Circuit
Subtotal of LawClerk in Chamber: **4**			

Law Clerks Report by

Term: All

Clerk	Law school	Judg	Court
Justice *Powell, Lewis F., Jr.* *1992*			
Womeldorf, Rebecca A.	Washington and Lee University	Merhige, Robert R., Jr.	District Court, E.D. Va.
Subtotal of LawClerk in Chamber: **1**			
Justice *Rehnquist, William H.* *1992*			
Garre, Gregory G.	George Washington University	Scirica, Anthony J.	Court of Appeals, 3rd Circuit
Pepperman, Richard	University of Pennsylvania	Becker, Edward R.	Court of Appeals, 3rd Circuit
Richards, Celestine J.	Georgetown University	Hall, Cynthia H.	Court of Appeals, 9th Circuit
Subtotal of LawClerk in Chamber: **3**			
Justice *Scalia, Antonin* *1992*			
Azar, Alex, M.	Yale University	Luttig, J. Michael	Court of Appeals, 4th Circuit
Duffy, John, F.	University of Chicago	Williams, Stephen F.	Court of Appeals, D.C. Circuit
Nahmias, David, E.	Harvard University	Silberman, Laurence	Court of Appeals, D.C. Circuit
Nussbaum, Andrew, J.	University of Chicago	Ginsburg, Ruth Bader	Court of Appeals, D.C. Circuit
Subtotal of LawClerk in Chamber: **4**			

Law Clerks Report by

Term: All

Clerk	Law school	Judg	Court
Justice *Souter, David H.*	*1992*		
Brauneis, Robert, F.	Harvard University	Breyer, Stephen G.	Court of Appeals, 1st Circuit
Dunne, Steven, M.	Stanford University	Williams, Stephen F.	Court of Appeals, D.C. Circuit
Movsesian, Mark, L.	Harvard University	Winter, Harrison L.	Court of Appeals, 4th Circuit
Rubin, Peter J.	Harvard University	Seitz, Collins J.	Court of Appeals, 3rd Circuit
Subtotal of LawClerk in Chamber:	**4**		
Justice *Stevens, John Paul*	*1992*		
Harris, Pamela, A.	Yale University	Edwards, Harry T.	Court of Appeals, D.C. Circuit
Reily, Stephen, R.	Stanford University	Wisdom, John M.	Court of Appeals, 5th Circuit
Winthrop, Douglas A.	University of Minnesota	Wald, Patricia M.	Court of Appeals, D.C. Circuit
Subtotal of LawClerk in Chamber:	**3**		
Justice *Thomas, Clarence*	*1992*		
Bradbury, Steven, G.	University of Michigan	Buckley, James L.	Court of Appeals, D.C. Circuit
Chen, Jim	Harvard University	Luttig, J. Michael	Court of Appeals, 4th Circuit
Himmelfarb, Dan	Yale University	Luttig, J. Michael	Court of Appeals, 4th Circuit
Ingraham, Laura A.	University of Virginia	Winter, Ralph K., Jr.	Court of Appeals, 2nd Circuit
Subtotal of LawClerk in Chamber:	**4**		

Law Clerks Report by

Term: All

Clerk	Law school	Judg	Court
Justice *White, Byron R.* *1992*			
Goldberg, John, C.P.	New York University	Weinstein, Jack B.	District Court, E.D.N.Y.
Malley, Robert	Harvard University	Nelson, Dorothy W.	Court of Appeals, 9th Circuit
Meyer, David, D.	University of Michigan	Edwards, Harry T.	Court of Appeals, D.C. Circuit
Pryce, Jeffrey F.	Yale University		

Subtotal of LawClerk in Chamber: 4

Total of Law Clerks in OT *1992* = 39

Law Clerks Report by

Term: All

Clerk	Law school	Judg	Court
Justice *Blackmun, Harry A.* *1991*			
Dangel, Stephanie, A.	Yale University	Leval, Pierre N.	District Court, S.D.N.Y.
McUsic, Molly, S.	Harvard University	Nelson, Dorothy W.	Court of Appeals, 9th Circuit
Meyer, Jeffrey, A.	Yale University	Oakes, James L.	Court of Appeals, 2nd Circuit
Ward, Andrea M.	University of Chicago	Mikva, Abner J.	Court of Appeals, D.C. Circuit
Subtotal of LawClerk in Chamber:	**4**		
Justice *Brennan, William J., Jr.* *1991*			
Baxter, Hugh W.	Stanford University	Ginsburg, Ruth Bader	Court of Appeals, D.C. Circuit
Subtotal of LawClerk in Chamber:	**1**		
Justice *Burger, Warren E.* *1991*			
Barry, John E.	Columbia University	Campbell, Levin H.	Court of Appeals, 1st Circuit
Subtotal of LawClerk in Chamber:	**1**		

Law Clerks Report by

Term: All

Clerk	Law school	Judg	Court
Justice *Kennedy, Anthony M.* *1991*			
Anderson, David L.	Stanford University	Wallace, J. Clifford	Court of Appeals, 9th Circuit
Bhagwat, Ashutosh A.	University of Chicago	Posner, Richard A.	Court of Appeals, 7th Circuit
Dorf, Michael C.	Harvard University	Reinhardt, Stephen	Court of Appeals, 9th Circuit
Gerson, Jacqueline	University of Chicago	Kozinski, Alex	Court of Appeals, 9th Circuit
Subtotal of LawClerk in Chamber: **4**			
Justice *Marshall, Thurgood* *1991*			
Nix, Crystal L.	Harvard University	Norris, William A.	Court of Appeals, 9th Circuit
Subtotal of LawClerk in Chamber: **1**			
Justice *O'Connor, Sandra Day* *1991*			
Banner, Stuart A.	Stanford University	Kozinski, Alex	Court of Appeals, 9th Circuit
Brown, Caroline M.	Harvard University	Ginsburg, Ruth Bader	Court of Appeals, D.C. Circuit
Helyar, Linda R.	University of Cal., Berkeley	Norris, William A.	Court of Appeals, 9th Circuit
Schlick, Austin, C.	Yale University	Mikva, Abner J.	Court of Appeals, D.C. Circuit
Subtotal of LawClerk in Chamber: **4**			

Law Clerks Report by

Term: All

Clerk	Law school	Judg	Court
Justice *Powell, Lewis F., Jr.* *1991*			
Sutton, Jeffrey S.	Ohio State University	Meskill, Thomas J.	Court of Appeals, 2nd Circuit
Subtotal of LawClerk in Chamber: **1**			
Justice *Rehnquist, William H.* *1991*			
Anderson, Audrey, J	University of Michigan	Greene, Harold H.	Court of Appeals, D.C. Circuit
Scheuermann, Eric	Harvard University	Wallace, J. Clifford	Court of Appeals, 9th Circuit
Tenpas, Ronald J.	University of Virginia	Pollak, Louis H.	District Court, E.D. Pa.
Subtotal of LawClerk in Chamber: **3**			
Justice *Scalia, Antonin* *1991*			
Boyle, Brian, D.	Harvard University	Silberman, Laurence	Court of Appeals, D.C. Circuit
Collins, Daniel, P.	Stanford University	Nelson, Dorothy W.	Court of Appeals, 9th Circuit
Whelan, M. Edward, III	Harvard University	Wallace, J. Clifford	Court of Appeals, 9th Circuit
Wintner, Jeffrey M.	Harvard University	Silberman, Laurence	Court of Appeals, D.C. Circuit
Subtotal of LawClerk in Chamber: **4**			

Law Clerks Report by

Term: All

Clerk	Law school	Judg	Court
Justice *Souter, David H.* *1991*			
Araiza, William D.	Yale University	Norris, William A.	Court of Appeals, 9th Circuit
Brands, Henk J.	Columbia University	Breyer, Stephen G.	Court of Appeals, 1st Circuit
Nuechterlein, Jonathan E.	Yale University	Williams, Stephen F.	Court of Appeals, D.C. Circuit
Rubin, Peter J.	Harvard University	Seitz, Collins J.	Court of Appeals, 3rd Circuit
Subtotal of LawClerk in Chamber: **4**			
Justice *Stevens, John Paul* *1991*			
Moriarty, Kathleen E.	Northwestern University	Wald, Patricia M.	Court of Appeals, D.C. Circuit
Schapiro, Robert A.	Yale University	Leval, Pierre N.	District Court, S.D.N.Y.
Yu, Peter M.	Harvard University	Wald, Patricia M.	Court of Appeals, D.C. Circuit
Subtotal of LawClerk in Chamber: **3**			

Law Clerks Report by

Term: All

Clerk	Law school	Judg	Court
Justice *Thomas, Clarence* *1991*			
Katsas, Greg	Harvard University	Becker, Edward R.	Court of Appeals, 3rd Circuit
		Thomas, Clarence	Court of Appeals, D.C. Circuit
Landau, Christopher	Harvard University	Thomas, Clarence	Court of Appeals, D.C. Circuit
Maggs, Gregory E.	Harvard University	Sneed, Joseph T.	Court of Appeals, 9th Circuit
McAllister, Stephen R.	University of Kansas	Posner, Richard A.	Court of Appeals, 7th Circuit
Siegel, Arnon	Yale University	Thomas, Clarence	Court of Appeals, D.C. Circuit
Subtotal of LawClerk in Chamber: **6**			
Justice *White, Byron R.* *1991*			
Eskridge, Charles, R.	Pepperdine University School of	Clark, Charles	Court of Appeals, 5th Circuit
Frederick, David C.	University of Texas	Sneed, Joseph T.	Court of Appeals, 9th Circuit
Pryce, Jeffrey F.	Yale University		
Weber, Susan A.	State University of New York at	Sprouse, James M.	Court of Appeals, 4th Circuit
Subtotal of LawClerk in Chamber: **4**			

Total of Law Clerks in OT *1991* = 40

Law Clerks Report by

Term: All

Clerk	Law school	Judg	Court
Justice *Blackmun, Harry A.* *1990*			
Alpers, Ann	Stanford University	Norris, William A.	Court of Appeals, 9th Circuit
Blais, Lynn E.	Harvard University	Justice, William Wayne	District Court, D.Tex.
Conley, Michael A.	Boston University	Mikva, Abner J.	Court of Appeals, D.C. Circuit
Jenkins, Alan	Harvard University	Carter, Robert L.	District Court, S.D.N.Y.
Subtotal of LawClerk in Chamber: **4**			
Justice *Brennan, William J., Jr.* *1990*			
Castello, James E.	University of Cal., Berkeley	Mikva, Abner J.	Court of Appeals, D.C. Circuit
Subtotal of LawClerk in Chamber: **1**			
Justice *Burger, Warren E.* *1990*			
Boyle, Ashby	University of Chicago		
Subtotal of LawClerk in Chamber: **1**			

Law Clerks Report by

Term: All

Clerk	Law school	Judg	Court
Justice *Kennedy, Anthony M.* *1990*			
Beck, John R.	Southern Methodist University	Higginbotham, Patrick E.	Court of Appeals, 5th Circuit
Goldsmith, Jack L.	Yale University	Wilkinson, James Harvie III	Court of Appeals, 4th Circuit
Litt, David	University of Chicago	Goodwin, Alfred T.	Court of Appeals, 9th Circuit
Shaffer, Kenneth John	University of Cal., Berkeley	Kozinski, Alex	Court of Appeals, 9th Circuit
Subtotal of LawClerk in Chamber:	**4**		
Justice *Marshall, Thurgood* *1990*			
Brewer, Scott	Yale University	Edwards, Harry T.	Court of Appeals, D.C. Circuit
Cashin, Sheryll D.	Harvard University	Mikva, Abner J.	Court of Appeals, D.C. Circuit
Davis, Michael S.	Harvard University	Oakes, James L.	Court of Appeals, 2nd Circuit
Kahan, Dan M.	Harvard University	Edwards, Harry T.	Court of Appeals, D.C. Circuit
Subtotal of LawClerk in Chamber:	**4**		

Law Clerks Report by

Term: All

Clerk	Law school	Judg	Court
Justice *O'Connor, Sandra Day* *1990*			
Anabtawi, Iman	Stanford University	Silberman, Laurence	Court of Appeals, D.C. Circuit
Kelly, Kevin M.	University of Cal., Los Angeles	Kozinski, Alex	Court of Appeals, 9th Circuit
Lindberg, Denise P.	Brigham Young University	McKay, Monroe G.	Court of Appeals, 2nd Circuit
Snyderman, Mark S.	University of Chicago	Kozinski, Alex	Court of Appeals, 9th Circuit
Subtotal of LawClerk in Chamber:	**4**		
Justice *Powell, Lewis F., Jr.* *1990*			
Freeman, George C.	Yale University	Arnold, Richard S.	Court of Appeals, 8th Circuit
Subtotal of LawClerk in Chamber:	**1**		
Justice *Rehnquist, William H.* *1990*			
Bleich, Jeffrey L.	University of Cal., Berkeley	Mikva, Abner J.	Court of Appeals, D.C. Circuit
Braun, Bruce	University of Virginia	Flaum, Joel M.	Court of Appeals, 7th Circuit
Wahl, Monica J.	University of Chicago	Higginbotham, Patrick E.	Court of Appeals, 5th Circuit
Subtotal of LawClerk in Chamber:	**3**		

Law Clerks Report by

Term: All

Clerk	Law school	Judg	Court
Justice *Scalia, Antonin*	*1990*		
Landau, Christopher	Harvard University	Thomas, Clarence	Court of Appeals, D.C. Circuit
Lessig, Lawrence	Yale University	Posner, Richard A.	Court of Appeals, 7th Circuit
Meese, Alan J.	University of Chicago	Easterbrook, Frank H.	Court of Appeals, 7th Circuit
Ramsey, Michael D.	Stanford University	Wallace, J. Clifford	Court of Appeals, 9th Circuit
Subtotal of LawClerk in Chamber:	**4**		
Justice *Souter, David H.*	*1990*		
Feder, Meir	Harvard University		
Salamanca, Paul	Boston College	Souter, David	Court of Appeals, 1st Circuit
Spiro, Peter	University of Virginia	Williams, Stephen F.	Court of Appeals, D.C. Circuit
Sullivan, John	Columbia University		
Subtotal of LawClerk in Chamber:	**4**		
Justice *Stevens, John Paul*	*1990*		
Bansal, Preeta D.	Harvard University	Oakes, James L.	Court of Appeals, 2nd Circuit
Marder, Nancy S.	Yale University	Norris, William A.	Court of Appeals, 9th Circuit
Roberts, Matthew D.	Harvard University	Ginsburg, Ruth Bader	Court of Appeals, D.C. Circuit
Subtotal of LawClerk in Chamber:	**3**		

Law Clerks Report by

Term: All

Clerk	Law school	Judg	Court
Justice *White, Byron R.* *1990*			
Bradley, Curtis A.	Harvard University	Ebel, David M.	Court of Appeals, 10th Circuit
Flaherty, Martin S.	University of Chicago	Gibbons, John J.	Court of Appeals, 3rd Circuit
Lovill, Kathryn W.	University of Maryland	Smalkin, Frederic N.	District Court, D.Md.
McAllister, Stephen R.	University of Kansas	Posner, Richard A.	Court of Appeals, 7th Circuit

Subtotal of LawClerk in Chamber: 4

Total of Law Clerks in OT *1990* = 37

Law Clerks Report by

Term: All

Clerk	Law school	Judg	Court
Justice *Blackmun, Harry A.* *1989*			
Amar, Vikram D.	Yale University	Norris, William A.	Court of Appeals, 9th Circuit
Dupre, Anne P.	University of Georgia	Edmondson, J. L.	Court of Appeals, 11th Circuit
Matthews, Martha A.	University of Cal., Berkeley	Breyer, Stephen G.	Court of Appeals, 1st Circuit
Stewart, Malcolm A.	Yale University	Wald, Patricia M.	Court of Appeals, D.C. Circuit
Subtotal of LawClerk in Chamber: **4**			
Justice *Brennan, William J., Jr.* *1989*			
Caminker, Evan H.	Yale University	Norris, William A.	Court of Appeals, 9th Circuit
Maloney, Regina	Georgetown University	Clark, Thomas A.	District Court, E.D. La.
Massey, Jonathan S.	Harvard University	Mikva, Abner J.	Court of Appeals, D.C. Circuit
Miller, Nory	Columbia University	Mikva, Abner J.	Court of Appeals, D.C. Circuit
Subtotal of LawClerk in Chamber: **4**			
Justice *Burger, Warren E.* *1989*			
Keetch, Von G.	Brigham Young University	Pratt, George C.	Court of Appeals, 2nd Circuit
Subtotal of LawClerk in Chamber: **1**			

Law Clerks Report by

Term: All

Clerk	Law school	Judg	Court
Justice *Kennedy, Anthony M.* *1989*			
Hauch, Jeanne M.	Yale University	Winter, Ralph K., Jr.	Court of Appeals, 2nd Circuit
Maggs, Gregory E.	Harvard University	Sneed, Joseph T.	Court of Appeals, 9th Circuit
Mollerus, Michael T.	Harvard University	Smith, Jerry E.	Court of Appeals, 5th Circuit
Pate, R. Hewitt III	University of Virginia	Wilkinson, James Harvie III	Court of Appeals, 4th Circuit
Subtotal of LawClerk in Chamber:	**4**		
Justice *Marshall, Thurgood* *1989*			
Garrett, Elizabeth	University of Virginia	Williams, Stephen F.	Court of Appeals, D.C. Circuit
Priest, Gregory M.	Stanford University	Ginsburg, Douglas H.	Court of Appeals, D.C. Circuit
Steiker, Jordan M.	Harvard University	Pollak, Louis H.	District Court, E.D. Pa.
Vatis, Michael A.	Harvard University	Ginsburg, Ruth Bader	Court of Appeals, D.C. Circuit
Subtotal of LawClerk in Chamber:	**4**		

Law Clerks Report by

Term: All

Clerk	Law school	Judg	Court
Justice *O'Connor, Sandra Day* *1989*			
Fong, Ivan K.	Stanford University	Mikva, Abner J.	Court of Appeals, D.C. Circuit
Hamilton, Marci A.	University of Pennsylvania	Becker, Edward R.	Court of Appeals, 3rd Circuit
Ikuta, Sandra C.	University of Cal., Los Angeles	Kozinski, Alex	Court of Appeals, 9th Circuit
Klingler, Richard D.	Stanford University	Starr, Kenneth W.	Court of Appeals, D.C. Circuit
Subtotal of LawClerk in Chamber: **4**			
Justice *Powell, Lewis F., Jr.* *1989*			
Levy, Michael N.	Harvard University	Oberdorfer, Louis F.	U.S. District Court, D.C.
Subtotal of LawClerk in Chamber: **1**			
Justice *Rehnquist, William H.* *1989*			
Colloton, Steven M.	Yale University	Silberman, Laurence	Court of Appeals, D.C. Circuit
McDonald, Barry P.	Northwestern University	Logan, James K.	District Court, E.D. La.
Vines, James K.	Washington and Lee University	Merhige, Robert R., Jr.	District Court, E.D. Va.
Subtotal of LawClerk in Chamber: **3**			

Law Clerks Report by

Term: All

Clerk	Law school	Judg	Court
Justice *Scalia, Antonin* *1989*			
Clark, Bradford R.	Columbia University	Bork, Robert H.	Court of Appeals, D.C. Circuit
Hay, Bruce L.	Harvard University	Norris, William A.	Court of Appeals, 9th Circuit
Linsley, Kristin A.	Harvard University	Ginsburg, Douglas H.	Court of Appeals, D.C. Circuit
Weissmann, Henry	Yale University	Buckley, James L.	Court of Appeals, D.C. Circuit
Subtotal of LawClerk in Chamber:	**4**		
Justice *Stevens, John Paul* *1989*			
Eisgruber, Christopher L.	University of Chicago	Higginbotham, Patrick E.	Court of Appeals, 5th Circuit
Hsieh, Marina	University of Cal., Berkeley	Pollak, Louis H.	District Court, E.D. Pa.
Subtotal of LawClerk in Chamber:	**2**		
Justice *White, Byron R.* *1989*			
Bunge, Jonathan C.	University of Chicago	Buckley, James L.	District Court, D.D.C.
Burget, Lisa D.	Georgetown University	Keeton, Robert E.	District Court, D.Mass.
McAllister, Stephen R.	University of Kansas	Posner, Richard A.	Court of Appeals, 7th Circuit
Wolfson, Paul R.Q.	Yale University	Kravitch, Phyllis A.	Court of Appeals, 11th Circuit
Subtotal of LawClerk in Chamber:	**4**		

Total of Law Clerks in OT *1989* = 35

Law Clerks Report by

Term: All

Clerk	Law school	Judg	Court
Justice *Blackmun, Harry A.* *1988*			
Foley, Edward B.	Columbia University	Wald, Patricia M.	Court of Appeals, D.C. Circuit
Kearney, Kevin M.	Emory University	Oakes, James L.	Court of Appeals, 2nd Circuit
Lazarus, Edward P.	Yale University	Norris, William A.	Court of Appeals, 9th Circuit
Malamud, Deborah C.	University of Chicago	Pollak, Louis H.	District Court, E.D. Pa.
Subtotal of LawClerk in Chamber:	**4**		
Justice *Brennan, William J., Jr.* *1988*			
Bishop, Timothy S.	Northwestern University	Oakes, James L.	Court of Appeals, 2nd Circuit
Heinzerling, Lisa E.	University of Chicago	Posner, Richard A.	Court of Appeals, 7th Circuit
Rakowski, Eric P.	Harvard University	Edwards, Harry T.	Court of Appeals, D.C. Circuit
West, John M.	University of Michigan	Edwards, Harry T.	Court of Appeals, D.C. Circuit
Subtotal of LawClerk in Chamber:	**4**		
Justice *Burger, Warren E.* *1988*			
Kelley, William K.	Harvard University	Starr, Kenneth W.	Court of Appeals, D.C. Circuit
Subtotal of LawClerk in Chamber:	**1**		

Law Clerks Report by

Term: All

Clerk	Law school	Judg	Court
Justice *Kennedy, Anthony M.* *1988*			
Cappuccio, Paul T.	Harvard University	Kozinski, Alex	Court of Appeals, 9th Circuit
Collery, Elizabeth D.	Harvard University	Ginsburg, Douglas H.	Court of Appeals, D.C. Circuit
Cordray, Richard A.	University of Chicago	Bork, Robert H.	Court of Appeals, D.C. Circuit
Estrada, Miguel A.	Harvard University	Kearse, Amalya L.	Court of Appeals, 2nd Circuit
Hungar, Thomas G.	Yale University	Kozinski, Alex	Court of Appeals, 9th Circuit
Keisler, Peter D.	Yale University	Bork, Robert H.	Court of Appeals, D.C. Circuit
Litman, Harry P.	University of Cal., Berkeley	Mikva, Abner J.	Court of Appeals, D.C. Circuit
Subtotal of LawClerk in Chamber: **7**			
Justice *Marshall, Thurgood* *1988*			
Cohn, Debra L.W.	New York University	Oakes, James L.	Court of Appeals, 2nd Circuit
Engelmayer, Paul A.	Harvard University	Wald, Patricia M.	Court of Appeals, D.C. Circuit
Schwartz, Jonathan D.	Stanford University	Edwards, Harry T.	Court of Appeals, D.C. Circuit
Tahyar, Margaret E.	Columbia University	Bork, Robert H.	Court of Appeals, D.C. Circuit
Subtotal of LawClerk in Chamber: **4**			

Law Clerks Report by

Term: All

Clerk	Law school	Judg	Court
Justice *O'Connor, Sandra Day* *1988*			
Jordan, Adalberto J.	University of Miami	Clark, Thomas A.	Court of Appeals, 11th Circuit
Mandil, Daniel M.	Columbia University	Ginsburg, Ruth Bader	Court of Appeals, D.C. Circuit
McBride, Andrew G.	Stanford University	Bork, Robert H.	Court of Appeals, D.C. Circuit
Stromseth, Jane E.	Yale University	Oberdorfer, Louis F.	District Court, D.D.C.
Subtotal of LawClerk in Chamber:	**4**		
Justice *Powell, Lewis F., Jr.* *1988*			
Pate, R. Hewitt III	University of Virginia	Wilkinson, James Harvie III	Court of Appeals, 4th Circuit
Subtotal of LawClerk in Chamber:	**1**		
Justice *Rehnquist, William H.* *1988*			
Brenza, Lindley J.	University of Chicago	Easterbrook, Frank H.	Court of Appeals, 7th Circuit
Giuffra, Robert J.	Yale University	Winter, Ralph K., Jr.	Court of Appeals, 2nd Circuit
Saunders, Melissa L.	University of Virginia	Phillips, James D., Jr.	Court of Appeals, 4th Circuit
Subtotal of LawClerk in Chamber:	**3**		

Law Clerks Report by

Term: All

Clerk	Law school	Judg	Court
Justice *Scalia, Antonin* *1988*			
Ackerman, Wendy E.	University of Chicago	Williams, Stephen F.	Court of Appeals, D.C. Circuit
Bress, Richard P.	Stanford University	Williams, Stephen F.	Court of Appeals, D.C. Circuit
Findlay, D. Cameron	Harvard University	Williams, Stephen F.	Court of Appeals, D.C. Circuit
Manning, John F.	Harvard University	Bork, Robert H.	Court of Appeals, D.C. Circuit
Subtotal of LawClerk in Chamber:	**4**		
Justice *Stevens, John Paul* *1988*			
Amann, Diane M.	Northwestern University	Marshall, Prentice H.	District Court, N.D. Ill.
Greene, Abner S.	University of Michigan	Wald, Patricia M.	Court of Appeals, D.C. Circuit
Liman, Lewis J.	Yale University	Leval, Pierre N.	District Court, S.D.N.Y.
Moss, Randolph D.	Yale University	Leval, Pierre N.	District Court, S.D.N.Y.
Subtotal of LawClerk in Chamber:	**4**		

Law Clerks Report by

Term: All

Clerk	Law school	Judg	Court
Justice *White, Byron R.*	*1988*		
Drahozal, Christopher R.	University of Iowa	Clark, Charles	Court of Appeals, 5th Circuit
Higginson, Stephen A.	Yale University	Wald, Patricia M.	Court of Appeals, D.C. Circuit
Klain, Ronald A.	Harvard University		
Miller, Laura A.	Yale University		

Subtotal of LawClerk in Chamber: 4

Total of Law Clerks in OT *1988* = 40

Law Clerks Report by

Term: All

Clerk	Law school	Judg	Court
Justice *Blackmun, Harry A.* *1987*			
Buss, Emily	Yale University	Pollak, Louis H.	District Court, E.D. Pa.
Ertel, Danny	Harvard University	Wald, Patricia M.	Court of Appeals, D.C. Circuit
Kappler, Ann M.	New York University	Mikva, Abner J.	Court of Appeals, D.C. Circuit
Michaels, Alan C.	Columbia University	Feinberg, Wilfred	Court of Appeals, 2nd Circuit
Subtotal of LawClerk in Chamber: **4**			
Justice *Brennan, William J., Jr.* *1987*			
Elhauge, Einer	Harvard University	Norris, William A.	Court of Appeals, 9th Circuit
Epstein, Mark H.	University of Cal., Berkeley	Weigel, Stanley A.	District Court, N.D. Cal.
Guerra, Joseph R.	Georgetown University	Green, Joyce Hens	District Court, D.D.C.
Subtotal of LawClerk in Chamber: **3**			
Justice *Burger, Warren E.* *1987*			
Dovel, Gregory	Harvard University	Wallace, J. Clifford	Court of Appeals, 9th Circuit
Flanigan, Timothy	University of Virginia		
Subtotal of LawClerk in Chamber: **2**			

Law Clerks Report by

Term: All

Clerk	Law school	Judg	Court
Justice *Kennedy, Anthony M.* *1987*			
Chung, Daniel C.	Harvard University	Kennedy, Anthony M.	Court of Appeals, 9th Circuit
Estrada, Miguel A.	Harvard University	Kearse, Amalya L.	Court of Appeals, 2nd Circuit
Keisler, Peter D.	Yale University	Bork, Robert H.	Court of Appeals, D.C. Circuit
Vincent, Emery Lawrence Jr.	University of Texas	Kennedy, Anthony M.	Court of Appeals, 9th Circuit
Subtotal of LawClerk in Chamber:	**4**		
Justice *Marshall, Thurgood* *1987*			
Doss, Michael	University of Pennsylvania	Oakes, James L.	Court of Appeals, 2nd Circuit
Kagan, Elena	Harvard University	Mikva, Abner J.	Court of Appeals, D.C. Circuit
Litman, Harry P.	University of Cal., Berkeley	Mikva, Abner J.	Court of Appeals, D.C. Circuit
Steiker, Carol S.	Harvard University	Wright, J. Skelly	Court of Appeals, D.C. Circuit
Subtotal of LawClerk in Chamber:	**4**		

Law Clerks Report by

Term: All

Clerk	Law school	Judg	Court
Justice *O'Connor, Sandra Day* *1987*			
Beckman, Sharon L.	University of Michigan	Coffin, Frank M.	Court of Appeals, 1st Circuit
Catlett, Steven T.	Columbia University	Starr, Kenneth W.	Court of Appeals, D.C. Circuit
Dunn, Susan A.	Stanford University	Sneed, Joseph T.	Court of Appeals, 9th Circuit
Lund, Nelson	University of Chicago	Higginbotham, Patrick E.	Court of Appeals, 5th Circuit
Subtotal of LawClerk in Chamber: **4**			
Justice *Powell, Lewis F., Jr.* *1987*			
Werner, Robert W.	New York University	Weinfeld, Edward	District Court, S.D.N.Y.
Subtotal of LawClerk in Chamber: **1**			
Justice *Rehnquist, William H.* *1987*			
Downs, James Anthony	University of Chicago	Oakes, James L.	Court of Appeals, 2nd Circuit
Miller, Richard C.	University of Pennsylvania	Robinson, Spottswood W. III	Court of Appeals, D.C. Circuit
Taylor, William L.	Yale University	Wisdom, John M.	Court of Appeals, 5th Circuit
Subtotal of LawClerk in Chamber: **3**			

Law Clerks Report by

Term: All

Clerk	Law school	Judg	Court
Justice *Scalia, Antonin* *1987*			
Bernstein, Richard D.	Columbia University	Kearse, Amalya L.	Court of Appeals, 2nd Circuit
Calabresi, Steven G.	Yale University	Bork, Robert H.	Court of Appeals, D.C. Circuit
Cappuccio, Paul T.	Harvard University	Kozinski, Alex	Court of Appeals, 9th Circuit
Tiller, Robert H.	University of Virginia	Williams, Stephen F.	Court of Appeals, D.C. Circuit
Subtotal of LawClerk in Chamber: **4**			
Justice *Stevens, John Paul* *1987*			
Greene, Abner S.	University of Michigan	Wald, Patricia M.	Court of Appeals, D.C. Circuit
Moss, Randolph D.	Yale University	Leval, Pierre N.	District Court, S.D.N.Y.
Roseborough, Teresa W.	University of North Carolina	Phillips, James D., Jr.	Court of Appeals, 4th Circuit
Subtotal of LawClerk in Chamber: **3**			
Justice *White, Byron R.* *1987*			
Boro, Albert J., Jr.	University of Cal., Berkeley	Cummings, Walter J.	Court of Appeals, 7th Circuit
Cordray, Richard A.	University of Chicago	Bork, Robert H.	Court of Appeals, D.C. Circuit
Klain, Ronald A.	Harvard University		
McDowell, Barbara	Yale University	Winter, Ralph K., Jr.	Court of Appeals, 2nd Circuit
Subtotal of LawClerk in Chamber: **4**			

Law Clerks Report by

Term: All

Clerk	Law school	Judg	Court

Total of Law Clerks in OT *1987* = 36

Law Clerks Report by

Term: All

Clerk	Law school	Judg	Court
Justice *Blackmun, Harry A.* *1986*			
Brinkmann, Beth S.	Yale University	Kravitch, Phyllis A.	Court of Appeals, 11th Circuit
Deason, Ellen E.	University of Michigan	Edwards, Harry T.	Court of Appeals, D.C. Circuit
Fanto, James A.	University of Pennsylvania	Pollak, Louis H.	District Court, E.D. Pa.
Feldblum, Chai R.	Harvard University	Coffin, Frank M.	Court of Appeals, 1st Circuit
Subtotal of LawClerk in Chamber: **4**			
Justice *Brennan, William J., Jr.* *1986*			
Haddad, Mark E.	Yale University	Pollak, Louis H.	District Court, E.D. Pa.
Hashimoto, Dean M.	Yale University	Bazelon, David L.	Court of Appeals, D.C. Circuit
Regan, Milton C.	Georgetown University	Ginsburg, Ruth Bader	Court of Appeals, D.C. Circuit
Seitz, Virginia A.	Loyola University School of	Edwards, Harry T.	Court of Appeals, D.C. Circuit
Subtotal of LawClerk in Chamber: **4**			
Justice *Burger, Warren E.* *1986*			
Flanigan, Timothy	University of Virginia		
Schaerr, Gene C.	Yale University	Starr, Kenneth W.	Court of Appeals, D.C. Circuit
Subtotal of LawClerk in Chamber: **2**			

Law Clerks Report by

Term: All

Clerk	Law school	Judg	Court
Justice *Marshall, Thurgood* *1986*			
Darbyshire, Glen M.	University of Georgia	Johnson, Frank M., Jr.	Court of Appeals, 11th Circuit
Herbert, Rosemary	Yale University	Feinberg, Wilfred	Court of Appeals, 2nd Circuit
Moglen, Eben	Yale University	Weinfeld, Edward	District Court, S.D.N.Y.
Raymond, Margaret	Columbia University	Oakes, James L.	Court of Appeals, 2nd Circuit
Subtotal of LawClerk in Chamber:	**4**		
Justice *O'Connor, Sandra Day* *1986*			
Blanchard, Charles A.	Harvard University	Edwards, Harry T.	Court of Appeals, D.C. Circuit
Bussel, Daniel J.	Stanford University	Breyer, Stephen G.	Court of Appeals, 1st Circuit
Creighton, Susan A.	Stanford University	Rymer, Pamela A.	Court of Appeals, 9th Circuit
Greco, Joan I.	Harvard University	Ginsburg, Ruth Bader	Court of Appeals, D.C. Circuit
Subtotal of LawClerk in Chamber:	**4**		

Law Clerks Report by

Term: All

Clerk	Law school	Judg	Court
Justice *Powell, Lewis F., Jr.* *1986*			
Gielow, Leslie S.	University of Michigan	Oberdorfer, Louis F.	District Court, D.D.C.
Leipold, Andrew D.	University of Virginia	Mikva, Abner J.	Court of Appeals, D.C. Circuit
Long, Robert A.	Yale University	Wisdom, John M.	Court of Appeals, 5th Circuit
Mann, Ronald J.	University of Texas	Sneed, Joseph T.	Court of Appeals, 9th Circuit
Subtotal of LawClerk in Chamber:	**4**		
Justice *Rehnquist, William H.* *1986*			
Leitch, David G.	University of Virginia	Wilkinson, James Harvie III	Court of Appeals, 4th Circuit
Lindsay, William R.	University of Cal., Berkeley	McGowan, Carl	Court of Appeals, D.C. Circuit
Little, Laura E.	Temple University	Hunter, James III	Court of Appeals, 3rd Circuit
Subtotal of LawClerk in Chamber:	**3**		
Justice *Scalia, Antonin* *1986*			
Lawson, Gary	Yale University	Scalia, Antonin	Court of Appeals, D.C. Circuit
Liberman, Lee S.	University of Chicago	Scalia, Antonin	Court of Appeals, D.C. Circuit
McLeese, Roy W. III	New York University	Scalia, Antonin	Court of Appeals, D.C. Circuit
Schiltz, Patrick	Harvard University	Scalia, Antonin	Court of Appeals, D.C. Circuit
Subtotal of LawClerk in Chamber:	**4**		

Law Clerks Report by

Term: All

Clerk	Law school	Judg	Court
Justice *Stevens, John Paul* *1986*			
Lee, Ronald D.	Yale University	Mikva, Abner J.	Court of Appeals, D.C. Circuit
Marshall, Lawrence C.	Northwestern University	Wald, Patricia M.	Court of Appeals, D.C. Circuit
Subtotal of LawClerk in Chamber: **2**			
Justice *White, Byron R.* *1986*			
Burcham, David W.	Loyola Law School, Los Angeles	Aldisert, Ruggero J.	Court of Appeals, 3rd Circuit
Dimon, Samuel J.	University of Michigan		
Sprague, Mary Gay	Yale University	Carrigan, Jim R.	District Court, D.Colo.
Westfall, Richard A.	University of Denver	McWilliams, Robert H.	Court of Appeals, 10th Circuit
Subtotal of LawClerk in Chamber: **4**			

Total of Law Clerks in OT *1986* = 35

Law Clerks Report by

Term: All

Clerk	Law school	Judg	Court
Justice *Blackmun, Harry A.* *1985*			
Heifetz, Beth R.	New York University	Mikva, Abner J.	Court of Appeals, D.C. Circuit
Karlan, Pamela S.	Yale University	Sofaer, Abraham D.	District Court, S.D.N.Y.
Morrison, Helane L.	University of Cal., Berkeley	Posner, Richard A.	Court of Appeals, 7th Circuit
Sklansky, David A.	Harvard University	Mikva, Abner J.	Court of Appeals, D.C. Circuit
Subtotal of LawClerk in Chamber:	**4**		
Justice *Brennan, William J., Jr.* *1985*			
Deveney, Marie R.	University of Michigan	Edwards, Harry T.	Court of Appeals, D.C. Circuit
Fujitani, Jay M.	University of Cal., Berkeley	Weigel, Stanley A.	District Court, N.D. Cal.
Kramer, Larry D.	University of Chicago	Friendly, Henry J.	Court of Appeals, 2nd Circuit
Leeds, Jeffrey T.	Harvard University	Oakes, James L.	Court of Appeals, 2nd Circuit
Subtotal of LawClerk in Chamber:	**4**		

Law Clerks Report by

Term: All

Clerk	Law school	Judg	Court
Justice *Burger, Warren E.* *1985*			
Brown, Bruce P.	University of Georgia	Tamm, Edward A.	Court of Appeals, D.C. Circuit
Cassell, Paul G.	Stanford University	Scalia, Antonin	Court of Appeals, D.C. Circuit
Coplan, Karl S.	Columbia University	Garth, Leonard I.	Court of Appeals, 3rd Circuit
Neumeier, Matthew M.	Harvard University	Wallace, J. Clifford	Court of Appeals, 9th Circuit
Subtotal of LawClerk in Chamber: **4**			
Justice *Marshall, Thurgood* *1985*			
Brown, Rebecca L.	Georgetown University	Robinson, Spottswood W. III	Court of Appeals, D.C. Circuit
Mahoney, Paul G.	Yale University	Winter, Ralph K., Jr.	Court of Appeals, 2nd Circuit
Richman, Daniel	Yale University	Feinberg, Wilfred	Court of Appeals, 2nd Circuit
Weinberg, Jonathan T.	Columbia University	Ginsburg, Ruth Bader	Court of Appeals, D.C. Circuit
Subtotal of LawClerk in Chamber: **4**			

Law Clerks Report by

Term: All

Clerk	Law school	Judg	Court
Justice *O'Connor, Sandra Day* *1985*			
Cerf, Christopher D.	Columbia University	Wright, J. Skelly	Court of Appeals, D.C. Circuit
Gilles, Stephen G.	University of Chicago	Bork, Robert H.	Court of Appeals, D.C. Circuit
O'Sullivan, Julie R.	Cornell University	Campbell, Levin H.	Court of Appeals, 1st Circuit
Setear, John K.	Yale University	McGowan, Carl	Court of Appeals, D.C. Circuit
Subtotal of LawClerk in Chamber:	**4**		
Justice *Powell, Lewis F., Jr.* *1985*			
Chinnis, Carter C. Jr.	Yale University	Wisdom, John M.	Court of Appeals, 5th Circuit
Coughlin, Ann Marie	New York University	Newman, Jon O.	Court of Appeals, 2nd Circuit
Mosman, Michael W.	Brigham Young University	Wilkey, Malcolm R.	Court of Appeals, D.C. Circuit
Stuntz, William J.	University of Virginia	Pollak, Louis H.	District Court, E.D. Pa.
Subtotal of LawClerk in Chamber:	**4**		
Justice *Rehnquist, William H.* *1985*			
Guynn, Randall D.	University of Virginia	Wallace, J. Clifford	Court of Appeals, 9th Circuit
Hoffmann, Joseph L.	University of Washington	Kravitch, Phyllis A.	Court of Appeals, 11th Circuit
Moulton, Hugh G. Jr.	Columbia University	Feinberg, Wilfred	Court of Appeals, 2nd Circuit
Subtotal of LawClerk in Chamber:	**3**		

Law Clerks Report by

Term: All

Clerk	Law school	Judg	Court
Justice *Stevens, John Paul*	*1985*		
Marzen, Stephen N.	Harvard University	Wilkey, Malcolm R.	Court of Appeals, D.C. Circuit
Sloan, Clifford	Harvard University	Wright, J. Skelly	Court of Appeals, D.C. Circuit
Subtotal of LawClerk in Chamber:	**2**		
Justice *Stewart, Potter*	*1985*		
Stack, Robert	Georgetown University	Flannery, Thomas A.	District Court, D.D.C.
Subtotal of LawClerk in Chamber:	**1**		
Justice *White, Byron R.*	*1985*		
Dimon, Samuel J.	University of Michigan		
Schultz, Andrew G.	University of New Mexico	Rubin, Alvin B.	Court of Appeals, 5th Circuit
Strand, Palma J.	Stanford University	Wright, J. Skelly	Court of Appeals, D.C. Circuit
Subtotal of LawClerk in Chamber:	**3**		

Total of Law Clerks in OT *1985* = 33

Law Clerks Report by

Term: All

Clerk	Law school	Judg	Court
Justice *Blackmun, Harry A.* *1984*			
Donovan, Donald F.	Stanford University	Sofaer, Abraham D.	District Court, S.D.N.Y.
Green, Robert A.	Georgetown University	Edwards, Harry T.	Court of Appeals, D.C. Circuit
Schneider, Mark David	Columbia University	Oakes, James L.	Court of Appeals, 2nd Circuit
Subtotal of LawClerk in Chamber:	**3**		
Justice *Brennan, William J., Jr.* *1984*			
Curtis, Charles G. Jr.	University of Chicago	Bazelon, David L.	Court of Appeals, D.C. Circuit
Feldman, James A.	Harvard University	Wright, J. Skelly	Court of Appeals, D.C. Circuit
Little, Rory K.	Yale University	Oberdorfer, Louis F.	District Court, D.D.C.
Rips, Michael David	George Washington University	Politz, Henry A.	Court of Appeals, 8th Circuit
Verrilli, Donald B. Jr.	Columbia University	Wright, J. Skelly	Court of Appeals, D.C. Circuit
Subtotal of LawClerk in Chamber:	**5**		

Law Clerks Report by

Term: All

Clerk	Law school	Judg	Court
Justice *Burger, Warren E.* *1984*			
Campbell, Ray W.	University of Virginia	Wilkey, Malcolm R.	Court of Appeals, D.C. Circuit
Lazerwitz, Michael R.	University of Chicago	Friendly, Henry J.	Court of Appeals, 2nd Circuit
Lightsey, Wallace K.	Harvard University	Wisdom, John M.	Court of Appeals, 5th Circuit
Luttig, J.Michael	University of Virginia	Scalia, Antonin	Court of Appeals, D.C. Circuit
Martin, Brian J.	Harvard University	Eschbach, Jesse E.	Court of Appeals, 7th Circuit
Subtotal of LawClerk in Chamber: **5**			
Justice *Marshall, Thurgood* *1984*			
Kamiat, Walter A.	Stanford University	Wright, J. Skelly	Court of Appeals, D.C. Circuit
Pildes, Richard H.	Harvard University	Mikva, Abner J.	Court of Appeals, D.C. Circuit
Revesz, Richard L.	Yale University	Feinberg, Wilfred	Court of Appeals, 2nd Circuit
Seligman, Nicole K.	Harvard University	Edwards, Harry T.	Court of Appeals, D.C. Circuit
Subtotal of LawClerk in Chamber: **4**			

Law Clerks Report by

Term: All

Clerk	Law school	Judg	Court
Justice *O'Connor, Sandra Day* *1984*			
Agrawal, Gail B.	Tulane University	Wisdom, John M.	Court of Appeals, 5th Circuit
Bales, W.Scott	Harvard University	Sneed, Joseph T.	Court of Appeals, 9th Circuit
Syverud, Kent Douglas	University of Michigan	Oberdorfer, Louis F.	District Court, D.D.C.
Woodhouse, Barbara Bennett	Columbia University	Sofaer, Abraham D.	District Court, S.D.N.Y.
Subtotal of LawClerk in Chamber:	**4**		
Justice *Powell, Lewis F., Jr.* *1984*			
Bentley, Arthur L. III	University of Virginia	Haynsworth, Clement F., Jr.	Court of Appeals, 4th Circuit
Levins, Annmarie	University of Maine	Oakes, James L.	Court of Appeals, 2nd Circuit
Ortiz, Daniel R.	Yale University	Breyer, Stephen G.	Court of Appeals, 1st Circuit
Simpson, Lynda G.	University of Chicago	Kearse, Amalya L.	Court of Appeals, 2nd Circuit
Subtotal of LawClerk in Chamber:	**4**		
Justice *Rehnquist, William H.* *1984*			
Englander, John C.	Boston University	Aldrich, Bailey	Court of Appeals, 1st Circuit
Jung, William F.	University of Illinois	Tjoflat, Gerald B.	Court of Appeals, 11th Circuit
Vickery, Alan Borden	Columbia University	Feinberg, Wilfred	Court of Appeals, 2nd Circuit
Subtotal of LawClerk in Chamber:	**3**		

Law Clerks Report by

Term: All

Clerk	Law school	Judg	Court
Justice *Stevens, John Paul* *1984*			
Kapnick, Richard B.	University of Chicago	Simon, Seymour	Illinois, Supreme Court
McCollum, James E. Jr.	Howard University	Pierce, Lawrence W.	Court of Appeals, 2nd Circuit
Subtotal of LawClerk in Chamber: 2			
Justice *Stewart, Potter* *1984*			
Little, Rory K.	Yale University	Oberdorfer, Louis F.	District Court, D.D.C.
Subtotal of LawClerk in Chamber: 1			
Justice *White, Byron R.* *1984*			
Gloster, Dean M.	University of Cal., Los Angeles	Kennedy, Anthony M.	Court of Appeals, 9th Circuit
Herz, Michael E.	University of Chicago	Campbell, Levin H.	Court of Appeals, 1st Circuit
Nelson, Scott	Harvard University		
Wexler, Natalie	University of Pennsylvania	Rubin, Alvin B.	Court of Appeals, 5th Circuit
Subtotal of LawClerk in Chamber: 4			

Total of Law Clerks in OT *1984* = 35

Law Clerks Report by

Term: All

Clerk	Law school	Judg	Court
Justice *Blackmun, Harry A.* *1983*			
Bartlett, Richard A.	Yale University	Bazelon, David L.	Court of Appeals, D.C. Circuit
Durand, Anna L.	Stanford University	Choy, Herbert Y. C.	Court of Appeals, 9th Circuit
McIntosh, Scott R.	Harvard University	Breyer, Stephen G.	Court of Appeals, 1st Circuit
Taylor, Elizabeth G.	University of Virginia	Coffin, Frank M.	Court of Appeals, 1st Circuit
Subtotal of LawClerk in Chamber: **4**			
Justice *Brennan, William J., Jr.* *1983*			
Kindler, Jeffrey B.	Harvard University	Bazelon, David L.	Court of Appeals, D.C. Circuit
Klausner, Michael D.	Yale University	Bazelon, David L.	Court of Appeals, D.C. Circuit
Lerner, Bruce R.	University of Pennsylvania	Mikva, Abner J.	Court of Appeals, D.C. Circuit
Savarese, John F.	Harvard University	Pollak, Louis H.	District Court, E.D. Pa.
Subtotal of LawClerk in Chamber: **4**			

Law Clerks Report by

Term: All

Clerk	Law school	Judg	Court
Justice *Burger, Warren E.* *1983*			
Helm, Mark B.	Harvard University	McGowan, Carl	Court of Appeals, D.C. Circuit
Hurley, Rebecca	Southern Methodist University	Goldberg, Irving L.	Court of Appeals, 5th Circuit
Lieb, Peter M.	University of Michigan	Kearse, Amalya L.	Court of Appeals, 2nd Circuit
Luttig, J.Michael	University of Virginia	Scalia, Antonin	Court of Appeals, D.C. Circuit
Subtotal of LawClerk in Chamber: **4**			
Justice *Marshall, Thurgood* *1983*			
Fisher, William W.	Harvard University	Edwards, Harry T.	Court of Appeals, D.C. Circuit
Gellhorn, Gay	University of Puget Sound	Oakes, James L.	Court of Appeals, 2nd Circuit
Jackson, Howell	Harvard University	Newman, Jon O.	Court of Appeals, 2nd Circuit
Kennedy, Randall L.	Yale University	Wright, J. Skelly	Court of Appeals, D.C. Circuit
Subtotal of LawClerk in Chamber: **4**			

Law Clerks Report by

Term: All

Clerk	Law school	Judg	Court
Justice *O'Connor, Sandra Day* *1983*			
Huber, Peter W.	Harvard University	Ginsburg, Ruth Bader	Court of Appeals, D.C. Circuit
Nager, Glen D.	Stanford University	Wright, J. Skelly	Court of Appeals, D.C. Circuit
Radd, Victoria L.	Harvard University	Wright, J. Skelly	Court of Appeals, D.C. Circuit
Taranto, Richard G.	Yale University	Sofaer, Abraham D.	District Court, S.D.N.Y.
		Bork, Robert H.	Court of Appeals, D.C. Circuit
Subtotal of LawClerk in Chamber: **5**			
Justice *Powell, Lewis F., Jr.* *1983*			
Charny, David A.	Harvard University	Wilkey, Malcolm R.	Court of Appeals, D.C. Circuit
Couch, Robert M.	Washington and Lee University	Wisdom, John M.	Court of Appeals, 5th Circuit
Neuhaus, Joseph E.	Columbia University	McGowan, Carl	Court of Appeals, D.C. Circuit
Robinson, Cammie R.	University of Virginia	Seitz, Collins J.	Court of Appeals, 3rd Circuit
Subtotal of LawClerk in Chamber: **4**			

Law Clerks Report by

Term: All

Clerk	Law school	Judg	Court
Justice *Rehnquist, William H.* *1983*			
Kellogg, Michael	Harvard University	Wilkey, Malcolm R.	Court of Appeals, D.C. Circuit
Knudson, Scott	University of Minnesota	Tamm, Edward A.	Court of Appeals, D.C. Circuit
Martin, Kerri L.	University of Virginia	Hunter, James III	Court of Appeals, 3rd Circuit
Subtotal of LawClerk in Chamber: **3**			
Justice *Stevens, John Paul* *1983*			
Rosenthal, Lawrence E.	Harvard University	Marshall, Prentice H.	District Court, N.D. Ill.
Schaibley, John R.	University of Indiana	Eschbach, Jesse E.	Court of Appeals, 7th Circuit
Subtotal of LawClerk in Chamber: **2**			
Justice *Stewart, Potter* *1983*			
Geronemus, David	New York University	Seitz, Collins J.	Court of Appeals, 3rd Circuit
Subtotal of LawClerk in Chamber: **1**			

Law Clerks Report by

Term: All

Clerk	Law school	Judg	Court
Justice *White, Byron R.* *1983*			
Browne, Kingsley R.	University of Denver	Rovira, Luis D.	Colorado Supreme Court
Herz, Michael E.	University of Chicago	Campbell, Levin H.	Court of Appeals, 1st Circuit
Werder, Richard I. Jr.	University of Michigan	Edwards, Harry T.	Court of Appeals, D.C. Circuit
Worthen, Kevin J.	Brigham Young University	Wilkey, Malcolm R.	Court of Appeals, D.C. Circuit

Subtotal of LawClerk in Chamber: 4

Total of Law Clerks in OT *1983* = 35

Law Clerks Report by

Term: All

Clerk	Law school	Judg	Court
Justice *Blackmun, Harry A.* *1982*			
Madans, Alan S.	Duke University	Oakes, James L.	Court of Appeals, 2nd Circuit
Ogden, David W.	Harvard University	Sofaer, Abraham D.	District Court, S.D.N.Y.
Streisinger, Cory	Stanford University	Fletcher, Betty B.	Court of Appeals, 9th Circuit
Van Zandt, David E.	Yale University	Leval, Pierre N.	District Court, S.D.N.Y.
Subtotal of LawClerk in Chamber:	**4**		
Justice *Brennan, William J., Jr.* *1982*			
Dane, Perry	Yale University	Bazelon, David L.	Court of Appeals, D.C. Circuit
Kelly, Edward J., II	University of Virginia	Haynsworth, Clement F., Jr.	Court of Appeals, 4th Circuit
Schapiro, John H.	Stanford University	Wright, J. Skelly	Court of Appeals, D.C. Circuit
Treat, Charles Stephen	University of Chicago	Wisdom, John M.	Court of Appeals, 5th Circuit
Subtotal of LawClerk in Chamber:	**4**		

Law Clerks Report by

Term: All

Clerk	Law school	Judg	Court
Justice *Burger, Warren E.* *1982*			
Dreyfuss, Rochelle C.	Columbia University	Feinberg, Wilfred	Court of Appeals, 2nd Circuit
Foote, Daniel H.	Harvard University	Gignoux, Edward T.	District Court, D.Me.
Green, Thomas B.	University of Utah	McKay, Monroe G.	District Court, N.D. Ga.
Levene, Douglas B.	University of Michigan	Lumbard, J. Edward	Court of Appeals, 2nd Circuit
Subtotal of LawClerk in Chamber:	**4**		
Justice *Marshall, Thurgood* *1982*			
Green, Bruce A.	Columbia University	Oakes, James L.	Court of Appeals, 2nd Circuit
Mogin, Paul	Harvard University	Friendly, Henry J.	Court of Appeals, 2nd Circuit
Schallert, Edwin G.	Harvard University	Wright, J. Skelly	Court of Appeals, D.C. Circuit
Tu, Lawrence P.	Harvard University	Mansfield, Walter R.	Court of Appeals, 2nd Circuit
Subtotal of LawClerk in Chamber:	**4**		

Law Clerks Report by

Term: All

Clerk	Law school	Judg	Court
Justice *O'Connor, Sandra Day* *1982*			
Francione, Gary L.	University of Virginia	Tate, Albert, Jr.	Court of Appeals, 5th Circuit
Schwab, Stewart John	University of Michigan	Phillips, James D., Jr.	Court of Appeals, 4th Circuit
Smalley, M.Kathleen	Harvard University	Wisdom, John M.	Court of Appeals, 5th Circuit
Vehko, Jane F.	College of William and Mary,	Hill, James C.	Court of Appeals, 1st Circuit
Subtotal of LawClerk in Chamber:	**4**		
Justice *Powell, Lewis F., Jr.* *1982*			
Browning, James O.	University of Virginia	Seitz, Collins J.	Court of Appeals, 3rd Circuit
Kistler, Daniel Rives	Georgetown University	Clark, Charles	Court of Appeals, 5th Circuit
Newell, Mark E.	Harvard University	Wilkey, Malcolm R.	Court of Appeals, D.C. Circuit
Sturley, Michael F.	Yale University	Kearse, Amalya L.	Court of Appeals, 2nd Circuit
Subtotal of LawClerk in Chamber:	**4**		
Justice *Rehnquist, William H.* *1982*			
Blunt, Ronald L.	University of Missouri	Robb, Roger	Court of Appeals, D.C. Circuit
Born, Gary B.	University of Pennsylvania	Friendly, Henry J.	Court of Appeals, 2nd Circuit
Jaffe, David B.	University of Chicago	Browning, James R.	Court of Appeals, 9th Circuit
Subtotal of LawClerk in Chamber:	**3**		

Law Clerks Report by

Term: All

Clerk	Law school	Judg	Court
Justice *Stevens, John Paul*	*1982*		
Lee, Carol F.	Yale University	Wright, J. Skelly	Court of Appeals, D.C. Circuit
Lehman, Jeffrey S.	University of Michigan	Coffin, Frank M.	Court of Appeals, 1st Circuit
Subtotal of LawClerk in Chamber:	**2**		
Justice *Stewart, Potter*	*1982*		
Blattner, Jeffrey H.	Harvard University	Keeton, Robert E.	District Court, D.Mass.
Subtotal of LawClerk in Chamber:	**1**		
Justice *White, Byron R.*	*1982*		
Bell, Bernard W.	Stanford University	Kearse, Amalya L.	Court of Appeals, 2nd Circuit
Dean, Patricia A.	Georgetown University	Tamm, Edward A.	Court of Appeals, D.C. Circuit
Dzurilla, William	Tulane University	Tate, Albert, Jr.	Court of Appeals, 5th Circuit
Singer, Stuart H.	Harvard University		
Subtotal of LawClerk in Chamber:	**4**		

Total of Law Clerks in OT *1982* = 34

Law Clerks Report by

Term: All

Clerk	Law school	Judg	Court
Justice *Blackmun, Harry A.* *1981*			
Holleman, Frank S., III	Harvard University	Winter, Harrison L.	Court of Appeals, 4th Circuit
Kinports, Mary (Kit)	University of Pennsylvania	Mikva, Abner J.	Court of Appeals, D.C. Circuit
Koh, Harold H.	Harvard University	Wilkey, Malcolm R.	Court of Appeals, D.C. Circuit
Rothfeld, Charles	University of Chicago	Robinson, Spottswood W. III	Court of Appeals, D.C. Circuit
Subtotal of LawClerk in Chamber: **4**			
Justice *Brennan, William J., Jr.* *1981*			
Campisano, Mark S.	Yale University	Feinberg, Wilfred	Court of Appeals, 2nd Circuit
Elgarten, Clifton S.	Yeshiva University	Pollak, Louis H.	District Court, E.D. Pa.
Lowinger, Frederick C.	University of Chicago	Wright, J. Skelly	Court of Appeals, D.C. Circuit
Mikva, Mary L.	Northwestern University	Marshall, Prentice H.	District Court, N.D. Ill.
Subtotal of LawClerk in Chamber: **4**			

Law Clerks Report by

Term: All

Clerk	Law school	Judg	Court
Justice *Burger, Warren E.* *1981*			
Holzhauer, James D.	University of Michigan	Ainsworth, Robert A., Jr.	Court of Appeals, 5th Circuit
McMorrow, Judith A.	Notre Dame University	Merritt, Gilbert S.	Court of Appeals, 6th Circuit
Rosenblum, Bruce Edward	Columbia University	Campbell, Levin H.	Court of Appeals, 1st Circuit
Wright, Christopher J.	Stanford University	Sneed, Joseph T.	Court of Appeals, 9th Circuit
Subtotal of LawClerk in Chamber: **4**			
Justice *Marshall, Thurgood* *1981*			
Glover, Stephen I.	Harvard University	Wright, J. Skelly	Court of Appeals, D.C. Circuit
Simons, Kenneth W.	University of Michigan	Oakes, James L.	Court of Appeals, 2nd Circuit
Whitner, Virginia T.	University of Virginia	Seitz, Collins J.	Court of Appeals, 3rd Circuit
Wilkins, David B.	Harvard University	Feinberg, Wilfred	Court of Appeals, 2nd Circuit
Subtotal of LawClerk in Chamber: **4**			

Law Clerks Report by

Term: All

Clerk	Law school	Judg	Court
Justice *O'Connor, Sandra Day* *1981*			
Cartwright, Brian G.	Harvard University	Wilkey, Malcolm R.	Court of Appeals, D.C. Circuit
Dwyer, John P.	University of Cal., Berkeley	Edwards, Harry T.	Court of Appeals, D.C. Circuit
McGregor, Ruth V.	Arizona State University		
Merritt, Deborah J.	Columbia University	Ginsburg, Ruth Bader	Court of Appeals, D.C. Circuit
Subtotal of LawClerk in Chamber: **4**			
Justice *Powell, Lewis F., Jr.* *1981*			
Becker, Mary Ellen	University of Chicago	Mikva, Abner J.	Court of Appeals, D.C. Circuit
Fallon, Richard H.	Yale University	Wright, J. Skelly	Court of Appeals, D.C. Circuit
Levi, David F.	Stanford University	Duniway, Ben C.	Court of Appeals, 9th Circuit
Wiley, John S., Jr.	University of Cal., Berkeley	Coffin, Frank M.	Court of Appeals, 1st Circuit
Subtotal of LawClerk in Chamber: **4**			
Justice *Rehnquist, William H.* *1981*			
Campbell, David G.	University of Utah	Wallace, J. Clifford	Court of Appeals, 9th Circuit
Dunkelman, Brett L.	University of Arizona	Copple, William P.	U.S. District Court, D.C.
Folse, Parker C. III	University of Texas	Sneed, Joseph T.	Court of Appeals, 9th Circuit
Subtotal of LawClerk in Chamber: **3**			

Law Clerks Report by

Term: All

Clerk	Law school	Judg	Court
Justice *Stevens, John Paul* *1981*			
DeBruin, David W.	University of Michigan	Edwards, Harry T.	Court of Appeals, D.C. Circuit
Verschelden, Matthew J.	University of Virginia	Haynsworth, Clement F., Jr.	Court of Appeals, 4th Circuit
Subtotal of LawClerk in Chamber: 2			
Justice *Stewart, Potter* *1981*			
Gutman, Howard W.	Harvard University	Goldberg, Irving L.	Court of Appeals, 5th Circuit
Subtotal of LawClerk in Chamber: 1			
Justice *White, Byron R.* *1981*			
Aprill, Ellen P.	Georgetown University	Butzner, John D., Jr.	Court of Appeals, 4th Circuit
Bell, Robert B.	Stanford University	Flannery, Thomas A.	District Court, D.D.C.
Kahn, Paul W.	Yale University		
Singer, Stuart H.	Harvard University		
Subtotal of LawClerk in Chamber: 4			

Total of Law Clerks in OT *1981* = 34

Law Clerks Report by

Term: All

Clerk	Law school	Judg	Court
Justice *Blackmun, Harry A.* *1980*			
Brudney, James J.	Yale University	Gesell, Gerhard A.	District Court, D.D.C.
Dean, John P.	Columbia University	Robb, Roger	Court of Appeals, D.C. Circuit
Lahne, Susan G.	University of Virginia	Butzner, John D., Jr.	Court of Appeals, 4th Circuit
Swartz, Bruce C.	Yale University	Feinberg, Wilfred	Court of Appeals, 2nd Circuit
Subtotal of LawClerk in Chamber:	**4**		
Justice *Brennan, William J., Jr.* *1980*			
Kayden, Jerold	Harvard University	Oakes, James L.	Court of Appeals, 2nd Circuit
McConnell, Michael	University of Chicago	Wright, J. Skelly	Court of Appeals, D.C. Circuit
Polebaum, Elliot	New York University	Oakes, James L.	Court of Appeals, 2nd Circuit
Rubin, Michael	Georgetown University	Renfrew, Charles B.	District Court, N.D. Cal.
		Browning, James R.	Court of Appeals, 9th Circuit
Subtotal of LawClerk in Chamber:	**5**		

Law Clerks Report by

Term: All

Clerk	Law school	Judg	Court
Justice *Burger, Warren E.* *1980*			
Ale, John C.	University of Virginia	Tamm, Edward A.	Court of Appeals, D.C. Circuit
Coleman, John M.	University of Chicago	Butzner, John D., Jr.	Court of Appeals, 4th Circuit
Sexton, John E.	Harvard University	Bazelon, David L.	Court of Appeals, D.C. Circuit
		Leventhal, Harold	Court of Appeals, D.C. Circuit
Volling, James L.	George Washington University	Robb, Roger	Court of Appeals, D.C. Circuit
Subtotal of LawClerk in Chamber: **5**			
Justice *Marshall, Thurgood* *1980*			
Carter, Stephen L.	Yale University	Robinson, Spottswood W. III	Court of Appeals, D.C. Circuit
Minow, Martha L.	Yale University	Bazelon, David L.	Court of Appeals, D.C. Circuit
Ogunlesi, Adebayo O.	Harvard University	Wright, J. Skelly	Court of Appeals, D.C. Circuit
Siliciano, John A.	Columbia University	Feinberg, Wilfred	Court of Appeals, 2nd Circuit
Subtotal of LawClerk in Chamber: **4**			

Law Clerks Report by

Term: All

Clerk	Law school	Judg	Court
Justice *Powell, Lewis F., Jr.* *1980*			
Byrne, J. Peter	University of Virginia	Coffin, Frank M.	Court of Appeals, 1st Circuit
Cane, Paul W. Jr.	University of Cal., Berkeley	McGowan, Carl	Court of Appeals, D.C. Circuit
Morgan, Richard G.	University of Michigan	Lumbard, J. Edward	Court of Appeals, 2nd Circuit
Smith, Paul M.	Yale University	Oakes, James L.	Court of Appeals, 2nd Circuit
Subtotal of LawClerk in Chamber: **4**			
Justice *Rehnquist, William H.* *1980*			
Colson, Dean C.	University of Miami	Fay, Peter T.	Court of Appeals, 5th Circuit
Knauss, Robert B.	University of Michigan	Mansfield, Walter R.	Court of Appeals, 2nd Circuit
Roberts, John G. Jr.	Harvard University	Friendly, Henry J.	Court of Appeals, 2nd Circuit
Subtotal of LawClerk in Chamber: **3**			
Justice *Stevens, John Paul* *1980*			
Tone, Jeffrey R.	University of Illinois	Marshall, Prentice H.	District Court, N.D. Ill.
Trela, Constantine L. Jr.	Northwestern University	Sprecher, Robert A.	Court of Appeals, 7th Circuit
Subtotal of LawClerk in Chamber: **2**			

Law Clerks Report by

Term: All

Clerk	Law school	Judg	Court
Justice *Stewart, Potter* *1980*			
Gerson, Elliot F.	Yale University	Leventhal, Harold	Court of Appeals, D.C. Circuit
Schneider, Carl E.	University of Michigan	McGowan, Carl	Court of Appeals, D.C. Circuit
Weisberg, Robert	Stanford University	Wright, J. Skelly	Court of Appeals, D.C. Circuit
Subtotal of LawClerk in Chamber:	**3**		
Justice *White, Byron R.* *1980*			
Ides, Allan P.	Loyola Law School, Los Angeles	Haynsworth, Clement F., Jr.	Court of Appeals, 4th Circuit
Kahn, Paul W.	Yale University		
Metzloff, Thomas B.	Harvard University	Ainsworth, Robert A., Jr.	Court of Appeals, 5th Circuit
Peterson, Andrea	University of Cal., Berkeley	Renfrew, Charles B.	District Court, N.D. Cal.
Subtotal of LawClerk in Chamber:	**4**		

Total of Law Clerks in OT *1980* = 34

Law Clerks Report by

Term: All

Clerk	Law school	Judg	Court
Justice *Blackmun, Harry A.* *1979*			
Coenen, Daniel	Cornell University	Haynsworth, Clement F., Jr.	Court of Appeals, 4th Circuit
Hair, Penda D.	Harvard University	Feinberg, Wilfred	Court of Appeals, 2nd Circuit
Murphy, William J.	University of Pennsylvania	Seitz, Collins J.	Court of Appeals, 3rd Circuit
Rahdert, Mark C.	Yale University	Gurfein, Murray I.	Court of Appeals, 2nd Circuit
Subtotal of LawClerk in Chamber: **4**			
Justice *Brennan, William J., Jr.* *1979*			
Busch, Peter J.	University of Virginia	Coffin, Frank M.	Court of Appeals, 1st Circuit
Chertoff, Michael	Harvard University	Gurfein, Murray I.	Court of Appeals, 2nd Circuit
Rosen, Jeffrey J.	Harvard University	Wright, J. Skelly	Court of Appeals, D.C. Circuit
Woocher, Fredric Dean	Stanford University	Bazelon, David L.	Court of Appeals, D.C. Circuit
Subtotal of LawClerk in Chamber: **4**			

Law Clerks Report by

Term: All

Clerk	Law school	Judg	Court
Justice *Burger, Warren E.* *1979*			
Eggleston, W. Neil	Northwestern University	Hunter, James III	Court of Appeals, 3rd Circuit
Friedman, Richard A.	University of Pennsylvania	Leventhal, Harold	Court of Appeals, D.C. Circuit
Shechtman, Paul L.	Harvard University	Pollak, Louis H.	District Court, E.D. Pa.
Wahoske, Michael J.	Notre Dame University	Swygert, Luther M.	Court of Appeals, 7th Circuit
Subtotal of LawClerk in Chamber: **4**			
Justice *Marshall, Thurgood* *1979*			
Clary, Richard W.	Harvard University	Mansfield, Walter R.	Court of Appeals, 2nd Circuit
Cooper, Janet	University of Cal., Berkeley	Hufstedler, Shirley M.	Court of Appeals, 9th Circuit
Frickey, Phillip P.	University of Michigan	Wisdom, John M.	Court of Appeals, 5th Circuit
Sunstein, Cass R.	Harvard University	Kaplan, Benjamin	Massachusetts, Supreme Judicial Court
Subtotal of LawClerk in Chamber: **4**			

Law Clerks Report by

Term: All

Clerk	Law school	Judg	Court
Justice *Powell, Lewis F., Jr.* *1979*			
May, Gregory E.	Harvard University	Butzner, John D., Jr.	Court of Appeals, 4th Circuit
Richey, Mary Ellen	Stanford University	Renfrew, Charles B.	District Court, N.D. Cal.
Sallet, Jonathan B.	University of Virginia	Tamm, Edward A.	Court of Appeals, D.C. Circuit
Stewart, David O.	Yale University	Bazelon, David L.	Court of Appeals, D.C. Circuit
Subtotal of LawClerk in Chamber: **4**			
Justice *Rehnquist, William H.* *1979*			
Asperger, James R.	University of Cal., Los Angeles	Mosk, Stanley	California Supreme Court
Mahoney, Maureen E.	University of Chicago	Sprecher, Robert A.	Court of Appeals, 7th Circuit
McGough, W.Thomas Jr.	University of Virginia	Seitz, Collins J.	Court of Appeals, 3rd Circuit
Subtotal of LawClerk in Chamber: **3**			
Justice *Stevens, John Paul* *1979*			
Isakoff, Peter D.	Columbia University	Feinberg, Wilfred	Court of Appeals, 2nd Circuit
Odorizzi, Michele L.	University of Chicago	Tone, Philip W.	Court of Appeals, 7th Circuit
Subtotal of LawClerk in Chamber: **2**			

Law Clerks Report by

Term: All

Clerk	Law school	Judg	Court
Justice *Stewart, Potter* *1979*			
Amstutz, Eric B.	Yale University	Gesell, Gerhard A.	District Court, D.D.C.
Goodman, Saul B.	University of Virginia	McGowan, Carl	Court of Appeals, D.C. Circuit
Hiller, David D.	Harvard University	Wilkey, Malcolm R.	Court of Appeals, D.C. Circuit
Subtotal of LawClerk in Chamber:	**3**		
Justice *White, Byron R.* *1979*			
Kalis, Peter J.	Yale University	Wright, J. Skelly	Court of Appeals, D.C. Circuit
Miller, Geoffrey P.	Columbia University	McGowan, Carl	Court of Appeals, D.C. Circuit
Percival, Robert V.	Stanford University	Hufstedler, Shirley M.	Court of Appeals, 9th Circuit
Solomon, Benna R.	University of Georgia	Oakes, James L.	Court of Appeals, 2nd Circuit
Subtotal of LawClerk in Chamber:	**4**		

Total of Law Clerks in OT *1979* = 32

Law Clerks Report by

Term: All

Clerk	Law school	Judg	Court
Justice *Blackmun, Harry A.* *1978*			
Lauber, Albert G., Jr.	Yale University	Wilkey, Malcolm R.	Court of Appeals, D.C. Circuit
McDaniel, William	University of Virginia	Seitz, Collins J.	Court of Appeals, 3rd Circuit
Merrill, Thomas W.	University of Chicago	Bazelon, David L.	Court of Appeals, D.C. Circuit
Munford, Luther T.	University of Virginia	Roney, Paul H.	Court of Appeals, 5th Circuit
Subtotal of LawClerk in Chamber:	**4**		
Justice *Brennan, William J., Jr.* *1978*			
Bird, James R.	University of Chicago	Wright, J. Skelly	Court of Appeals, D.C. Circuit
Garland, Merrick B.	Harvard University	Friendly, Henry J.	Court of Appeals, 2nd Circuit
Harris, Daniel M.	Harvard University	Browning, James R.	Court of Appeals, 9th Circuit
Post, Robert C.	Yale University	Bazelon, David L.	Court of Appeals, D.C. Circuit
Subtotal of LawClerk in Chamber:	**4**		

Law Clerks Report by

Term: All

Clerk	Law school	Judg	Court
Justice *Burger, Warren E.* *1978*			
Lacy, Robinson B.	Harvard University	Pollack, Milton	District Court, S.D.N.Y.
Phillips, Carter G.	Northwestern University	Sprecher, Robert A.	Court of Appeals, 7th Circuit
Pratt, Walter F. Jr.	Yale University	Clark, Charles	Court of Appeals, 5th Circuit
Walsh, Christopher G. Jr.	New York University	Bauer, William J.	Court of Appeals, 7th Circuit
Subtotal of LawClerk in Chamber: **4**			
Justice *Marshall, Thurgood* *1978*			
Berchin, Sondra E.	University of Cal., Los Angeles	Oakes, James L.	Court of Appeals, 2nd Circuit
Norrell, David G.	University of Virginia	Haynsworth, Clement F., Jr.	Court of Appeals, 4th Circuit
Rhode, Deborah L.	Yale University	Gurfein, Murray I.	Court of Appeals, 2nd Circuit
Weiner, Robert N.	Yale University	Friendly, Henry J.	Court of Appeals, 2nd Circuit
Subtotal of LawClerk in Chamber: **4**			

Law Clerks Report by

Term: All

Clerk	Law school	Judg	Court
Justice *Powell, Lewis F., Jr.* *1978*			
Andersen, Eric G.	Brigham Young University	Wallace, J. Clifford	Court of Appeals, 9th Circuit
Boisture, James Bruce	Yale University	Gurfein, Murray I.	Court of Appeals, 2nd Circuit
Stephan, Paul B. III	University of Virginia	Campbell, Levin H.	Court of Appeals, 1st Circuit
Westin, David L.	University of Michigan	Lumbard, J. Edward	Court of Appeals, 2nd Circuit
Subtotal of LawClerk in Chamber: **4**			
Justice *Rehnquist, William H.* *1978*			
Cooper, Charles J.	University of Alabama	Roney, Paul H.	Court of Appeals, 5th Circuit
Haar, Robert T.	Yale University	Leventhal, Harold	Court of Appeals, D.C. Circuit
Kravitz, Mark R.	Georgetown University	Hunter, James III	Court of Appeals, 3rd Circuit
Subtotal of LawClerk in Chamber: **3**			
Justice *Stevens, John Paul* *1978*			
Estrich, Susan R.	Harvard University	Wright, J. Skelly	Court of Appeals, D.C. Circuit
Liebman, James S.	Stanford University	McGowan, Carl	Court of Appeals, D.C. Circuit
Subtotal of LawClerk in Chamber: **2**			

Law Clerks Report by

Term: All

Clerk	Law school	Judg	Court
Justice *Stewart, Potter* *1978*			
Fischel, Daniel R.	University of Chicago	Fairchild, Thomas E.	Court of Appeals, 7th Circuit
goldblatt, Henry T.	Yale University	Wisdom, John M.	Court of Appeals, 5th Circuit
Kerr, Virginia	University of Pennsylvania	Schreiber, Sidney M.	New Jersey, Supreme Court
Subtotal of LawClerk in Chamber:	**3**		
Justice *White, Byron R.* *1978*			
Burman, David J.	Georgetown University	Robinson, Spottswood W. III	Court of Appeals, D.C. Circuit
Pressman, Kate Stith	Harvard University	McGowan, Carl	Court of Appeals, D.C. Circuit
Sasso, Gary	University of Pennsylvania	Robinson, Spottswood W. III	Court of Appeals, D.C. Circuit
Spaeth, Nicholas J.	Stanford University	Bright, Myron H.	Court of Appeals, 8th Circuit
Subtotal of LawClerk in Chamber:	**4**		

Total of Law Clerks in OT *1978* = 32

Law Clerks Report by

Term: All

Clerk	Law school	Judg	Court
Justice *Blackmun, Harry A.* *1977*			
Crane, Charlotte	University of Michigan	McCree, Wade H., Jr.	Court of Appeals, 6th Circuit
Ellison, Keith P.	Yale University	Wright, J. Skelly	Court of Appeals, D.C. Circuit
Glushien, Ruth N.	Yale University	Friendly, Henry J.	Court of Appeals, 2nd Circuit
Sundermeyer, Michael S.	University of Virginia	Wisdom, John M.	Court of Appeals, 5th Circuit
Subtotal of LawClerk in Chamber:	**4**		
Justice *Brennan, William J., Jr.* *1977*			
Carpenter, David W.	Boston University	Coffin, Frank M.	Court of Appeals, 1st Circuit
Legato, Carmen D.	Catholic University	Seitz, Collins J.	Court of Appeals, 3rd Circuit
Lynch, Gerard	Columbia University		
Peters, F. Whitten	Harvard University	Wright, J. Skelly	Court of Appeals, D.C. Circuit
Reiss, Steven A.	Stanford University	Wisdom, John M.	Court of Appeals, 5th Circuit
Subtotal of LawClerk in Chamber:	**5**		

Law Clerks Report by

Term: All

Clerk	Law school	Judg	Court
Justice *Burger, Warren E.*	*1977*		
Jay, Stewart M.	Harvard University	Hart, George L., Jr.	District Court, D.D.C.
Parr, Henry L. Jr.	University of Virginia	Haynsworth, Clement F., Jr.	Court of Appeals, 4th Circuit
Rosenfeld, Robert A.	Harvard University	Frankel, Marvin E.	District Court, S.D.N.Y.
Stewart, Monte	Brigham Young University	Wallace, J. Clifford	Court of Appeals, 9th Circuit
Subtotal of LawClerk in Chamber:	**4**		
Justice *Douglas, William O.*	*1977*		
Podva, Monty J.	McGeorge School of Law,		
Subtotal of LawClerk in Chamber:	**1**		
Justice *Marshall, Thurgood*	*1977*		
Jackson, Vicki C.	Yale University	Lasker, Morris E.	District Court, S.D.N.Y.
Ruthberg, Miles N.	Harvard University	McGowan, Carl	Court of Appeals, D.C. Circuit
Silberman, Ellen S.	Harvard University	Robinson, Spottswood W. III	Court of Appeals, D.C. Circuit
Spector, Phillip L.	Harvard University	Oakes, James L.	Court of Appeals, 2nd Circuit
Subtotal of LawClerk in Chamber:	**4**		

Law Clerks Report by

Term: All

Clerk	Law school	Judg	Court
Justice *Powell, Lewis F., Jr.* *1977*			
Alt, James D.	University of Chicago	Morgan, Lewis R.	Court of Appeals, 5th Circuit
Bregstein, Nancy J.	University of Pennsylvania	Timbers, William H.	Court of Appeals, 2nd Circuit
Comfort, Robert D.	Harvard University	Hunter, James III	Court of Appeals, 3rd Circuit
Estreicher, Samuel	Columbia University	Leventhal, Harold	Court of Appeals, D.C. Circuit
Subtotal of LawClerk in Chamber: **4**			
Justice *Rehnquist, William H.* *1977*			
Thompson, Barton Hurst Jr.	Stanford University	Sneed, Joseph T.	Court of Appeals, 9th Circuit
Wallace, Michael Brunson	University of Virginia	Walker, Harry G.	Mississippi, Supreme Court
Young, Michael Kent	Harvard University	Kaplan, Benjamin	Massachusetts, Supreme Judicial Court
Subtotal of LawClerk in Chamber: **3**			
Justice *Stevens, John Paul* *1977*			
Baker, Stewart A.	Ohio State University	Coffin, Frank M.	Court of Appeals, 1st Circuit
Blake, Francis S.	Columbia University	Feinberg, Wilfred	Court of Appeals, 2nd Circuit
Muench, John E.	Northwestern University	Sprecher, Robert A.	Court of Appeals, 7th Circuit
Subtotal of LawClerk in Chamber: **3**			

Law Clerks Report by

Term: All

Clerk	Law school	Judg	Court
Justice *Stewart, Potter*	*1977*		
Borgersen, Ellen	University of Michigan	Coffin, Frank M.	Court of Appeals, 1st Circuit
Hauser, Barbara	University of Pennsylvania		
Litt, Robert S.	Yale University	Weinfeld, Edward	District Court, S.D.N.Y.
Spears, Jay M.	Stanford University	Bazelon, David L.	Court of Appeals, D.C. Circuit
Subtotal of LawClerk in Chamber:	**4**		
Justice *White, Byron R.*	*1977*		
Campbell, Thomas J.	Harvard University	MacKinnon, George E.	Court of Appeals, D.C. Circuit
Cole, Charles G.	Harvard University	Leventhal, Harold	Court of Appeals, D.C. Circuit
Gibson, Sarah Elizabeth	University of North Carolina	Craven, J. Braxton	Court of Appeals, 4th Circuit
Glekel, Jeffrey I.	Yale University		
Subtotal of LawClerk in Chamber:	**4**		

Total of Law Clerks in OT *1977* = 36

Law Clerks Report by

Term: All

Clerk	Law school	Judg	Court
Justice *Blackmun, Harry A.* *1976*			
Block, William H.	University of Chicago	McGowan, Carl	Court of Appeals, D.C. Circuit
Meserve, Richard A.	Harvard University	Kaplan, Benjamin	Massachusetts, Supreme Judicial Court
Willard, Richard K.	Harvard University	Kennedy, Anthony M.	Court of Appeals, 9th Circuit
Wood, Diane Pamela	University of Texas	Goldberg, Irving L.	Court of Appeals, 5th Circuit
Subtotal of LawClerk in Chamber: **4**			
Justice *Brennan, William J., Jr.* *1976*			
Baskin, Stuart J.	Stanford University	Mansfield, Walter R.	Court of Appeals, 2nd Circuit
Fletcher, William A.	Yale University	Weigel, Stanley A.	District Court, N.D. Cal.
Shanks, Robert B.	University of Virginia	Tamm, Edward A.	Court of Appeals, D.C. Circuit
Subtotal of LawClerk in Chamber: **3**			
Justice *Burger, Warren E.* *1976*			
Drinkwater, William Wayne, Jr.	University of Mississippi	Keady, William C.	District Court, N.D. Ill.
Kozinski, Alex	University of Cal., Los Angeles	Kennedy, Anthony M.	Court of Appeals, 9th Circuit
Ondrasik, Paul J., Jr.	University of Virginia	Seitz, Collins J.	Court of Appeals, 3rd Circuit
Starr, Kenneth W.	Duke University	Dyer, David W.	Court of Appeals, 5th Circuit
Subtotal of LawClerk in Chamber: **4**			

Law Clerks Report by

Term: All

Clerk	Law school	Judg	Court
Justice *Clark, Thomas C.* *1976*			
Hughes, Thomas D., IV	Loyola University School of		
Marten, John T.	Washburn University		
Subtotal of LawClerk in Chamber: 2			
Justice *Douglas, William O.* *1976*			
Hutchinson, Dennis J.	University of Texas	Tutle, Elbert P.	District Court, N.D. Ga.
Subtotal of LawClerk in Chamber: 1			
Justice *Marshall, Thurgood* *1976*			
Barrett, David A.	Columbia University		
Bloch, Susan Low	University of Michigan	Robinson, Spottswood W. III	Court of Appeals, D.C. Circuit
Silberman, David M.	Harvard University	Bazelon, David L.	Court of Appeals, D.C. Circuit
Taylor, Allan B.	Harvard University	Wright, J. Skelly	Court of Appeals, D.C. Circuit
Subtotal of LawClerk in Chamber: 4			

Law Clerks Report by

Term: All

Clerk	Law school	Judg	Court
Justice *Powell, Lewis F., Jr.* *1976*			
Ames, Charles C.	University of Virginia	Campbell, Levin H.	Court of Appeals, 1st Circuit
Baker, Tyler A.	Stanford University	Renfrew, Charles B.	District Court, N.D. Cal.
Comey, Eugene J.	University of Chicago	McGowan, Carl	Court of Appeals, D.C. Circuit
Martin, David A.	Yale University	Wright, J. Skelly	Court of Appeals, D.C. Circuit
Subtotal of LawClerk in Chamber:	**4**		
Justice *Reed, Stanley F.* *1976*			
Kozinski, Alex	University of Cal., Los Angeles	Kennedy, Anthony M.	Court of Appeals, 9th Circuit
Subtotal of LawClerk in Chamber:	**1**		
Justice *Rehnquist, William H.* *1976*			
Ayer, Donald B.	Harvard University	Wilkey, Malcolm R.	Court of Appeals, D.C. Circuit
Eagan, Michael Q.	Stanford University	Sneed, Joseph T.	Court of Appeals, 9th Circuit
Jackson, Thomas H.	Yale University	Frankel, Marvin E.	District Court, S.D.N.Y.
Subtotal of LawClerk in Chamber:	**3**		

Law Clerks Report by

Term: All

Clerk	Law school	Judg	Court
Justice *Stevens, John Paul*		*1976*	
Farber, Daniel A.	University of Illinois		
Huffaker, Gregory D. Jr.	Harvard University		
Kirby, David V.	Northwestern University		
Kujovich, Gilbert L.	Harvard University		
Subtotal of LawClerk in Chamber:	**4**		
Justice *Stewart, Potter*		*1976*	
Kujovich, Gilbert L.	Harvard University		
Meltzer, Daniel J.	Harvard University		
Miller, Judith A.	Yale University		
Pomerantz, Mark F.	University of Michigan		
Subtotal of LawClerk in Chamber:	**4**		

Law Clerks Report by

Term: All

Clerk	Law school	Judg	Court
Justice *White, Byron R.*	*1976*		
Kujovich, Gilbert L.	Harvard University		
Loewen, Robert W.	University of Southern California		
Nields, John W.	University of Pennsylvania		
Spiegel, John W.	Yale University		

Subtotal of LawClerk in Chamber: 4

Total of Law Clerks in OT *1976* = 38

Law Clerks Report by

Term: All

Clerk	Law school	Judg	Court
Justice *Blackmun, Harry A.* *1975*			
Block, William H.	University of Chicago	McGowan, Carl	Court of Appeals, D.C. Circuit
Murasky, Donna M.	University of Chicago	McCree, Wade H., Jr.	Court of Appeals, 6th Circuit
Patterson, David C.	Harvard University	McGowan, Carl	Court of Appeals, D.C. Circuit
Subtotal of LawClerk in Chamber: **3**			
Justice *Brennan, William J., Jr.* *1975*			
Bronstein, Richard J.	University of Chicago	Robinson, Spottswood W. III	Court of Appeals, D.C. Circuit
Fickle, Stanley	University of Indiana	Eschbach, Jesse E.	District Court, N.D. Ind.
Simon, Barry S.	Harvard University	Wright, J. Skelly	Court of Appeals, D.C. Circuit
Sternstein, Alan B.	University of Arizona		
Subtotal of LawClerk in Chamber: **4**			
Justice *Burger, Warren E.* *1975*			
Kovacic, Candace S.	Northeastern University	Oakes, James L.	Court of Appeals, 2nd Circuit
Rossiter, Peter L.	Yale University	Rubin, Alvin B.	District Court, E.D. La.
Starr, Kenneth W.	Duke University	Dyer, David W.	Court of Appeals, 5th Circuit
Subtotal of LawClerk in Chamber: **3**			

Law Clerks Report by

Term: All

Clerk	Law school	Judg	Court
Justice *Clark, Thomas C.* *1975*			
Corrigan, Thomas D.	Case Western Reserve Law School		
Subtotal of LawClerk in Chamber: **1**			
Justice *Douglas, William O.* *1975*			
Deitz, Robert L.	Harvard University		
Rutherglen, George A.	University of Cal., Berkeley	Wallace, J. Clifford	Court of Appeals, 9th Circuit
Sternstein, Alan B.	University of Arizona		
Subtotal of LawClerk in Chamber: **3**			
Justice *Marshall, Thurgood* *1975*			
Baine, Kevin T.	University of Pennsylvania	Weinfeld, Edward	District Court, S.D.N.Y.
Diskant, Gregory L.	Columbia University	Wright, J. Skelly	Court of Appeals, D.C. Circuit
Segal, Daniel	Harvard University	Bazelon, David L.	Court of Appeals, D.C. Circuit
Subtotal of LawClerk in Chamber: **3**			

Law Clerks Report by

Term: All

Clerk	Law school	Judg	Court
Justice *Powell, Lewis F., Jr.* *1975*			
Jordan, Phillip J.	University of Virginia	Craven, J. Braxton	Court of Appeals, 4th Circuit
Palm, Gregory K.	Harvard University	Friendly, Henry J.	Court of Appeals, 2nd Circuit
Schenker, Carl R. Jr.	Stanford University	Hufstedler, Shirley M.	Court of Appeals, 9th Circuit
Whitman, Christina Brooks	University of Michigan	Leventhal, Harold	Court of Appeals, D.C. Circuit
Subtotal of LawClerk in Chamber: **4**			
Justice *Reed, Stanley F.* *1975*			
Lipsett, Christopher	University of Pennsylvania	Goldberg, Irving L.	Court of Appeals, 5th Circuit
Subtotal of LawClerk in Chamber: **1**			
Justice *Rehnquist, William H.* *1975*			
Bradley, Craig M.	University of Virginia		
Eggeling, William S.	Boston University	Campbell, Levin H.	Court of Appeals, 1st Circuit
Mason, John M.	Washington and Lee University	Craven, J. Braxton	Court of Appeals, 4th Circuit
Subtotal of LawClerk in Chamber: **3**			

Law Clerks Report by

Term: All

Clerk	Law school	Judg	Court
Justice *Stevens, John Paul*	*1975*		
Baldwin, Sharon	University of Chicago		
Paul, Charles S.	University of Santa Clara		
Rutherglen, George A.	University of Cal., Berkeley	Wallace, J. Clifford	Court of Appeals, 9th Circuit
Subtotal of LawClerk in Chamber:	**3**		
Justice *Stewart, Potter*	*1975*		
Davey, William	University of Michigan	Lumbard, J. Edward	Court of Appeals, 2nd Circuit
Gardner, James N.	Yale University	Goodwin, Alfred T.	Court of Appeals, 9th Circuit
Stern, Ronald Alan	Harvard University	Leventhal, Harold	Court of Appeals, D.C. Circuit
Subtotal of LawClerk in Chamber:	**3**		
Justice *White, Byron R.*	*1975*		
Hutchinson, Dennis J.	University of Texas	Tutle, Elbert P.	District Court, N.D. Ga.
Nelson, Randall C.	University of Colorado	Robb, Roger	Court of Appeals, D.C. Circuit
Nields, John W.	University of Pennsylvania		
Subtotal of LawClerk in Chamber:	**3**		

Total of Law Clerks in OT *1975* = 34

Law Clerks Report by

Term: All

Clerk	Law school	Judg	Court
Justice *Blackmun, Harry A.* *1974*			
Blumenthal, Richard	Yale University	Newman, Jon O.	District Court, D.Conn.
Gates, David Allan	Vanderbilt University	Mehaffy, Pat	Court of Appeals, 8th Circuit
Moore, Karen N.	Harvard University	Wilkey, Malcolm R.	Court of Appeals, D.C. Circuit
Subtotal of LawClerk in Chamber:	**3**		
Justice *Brennan, William J., Jr.* *1974*			
Berzon, Marsha	University of Cal., Berkeley	Browning, James R.	Court of Appeals, 9th Circuit
Goldberg, Stephen P.	Yale University		
Leahy, Edward R.	Boston College		
Subtotal of LawClerk in Chamber:	**3**		
Justice *Burger, Warren E.* *1974*			
Burbank, Stephen B.	Harvard University	Braucher, Robert	Massachusetts, Supreme Judicial Court
Kelly, Timothy D.	University of Minnesota		
Walters, Stephen S.	Stanford University		
Subtotal of LawClerk in Chamber:	**3**		

Law Clerks Report by

Term: All

Clerk	Law school	Judg	Court
Justice *Clark, Thomas C.* *1974*			
Hannay, William M.	Georgetown University		
Subtotal of LawClerk in Chamber: **1**			
Justice *Douglas, William O.* *1974*			
Austin, Alan K.	Stanford University		
Kelley, Donald E. Jr.	Stanford University		
Wright, Jay Kelly	Harvard University	Leventhal, Harold	Court of Appeals, D.C. Circuit
Subtotal of LawClerk in Chamber: **3**			
Justice *Marshall, Thurgood* *1974*			
Bryson, William C.	University of Texas	Friendly, Henry J.	Court of Appeals, 2nd Circuit
Ginsburg, Douglas H.	University of Chicago	McGowan, Carl	Court of Appeals, D.C. Circuit
Williams, Karen Hastie	Catholic University	Robinson, Spottswood W. III	Court of Appeals, D.C. Circuit
Subtotal of LawClerk in Chamber: **3**			

Law Clerks Report by

Term: All

Clerk	Law school	Judg	Court
Justice *Powell, Lewis F., Jr.* *1974*			
Boyd, David R.	University of Virginia	McGowan, Carl	Court of Appeals, D.C. Circuit
Carr, Ronald G.	University of Chicago	Bazelon, David L.	Court of Appeals, D.C. Circuit
Clark, Julia Penny	University of Texas	Craven, J. Braxton	Court of Appeals, 4th Circuit
Klein, Joel I.	Harvard University	Bazelon, David L.	Court of Appeals, D.C. Circuit
Subtotal of LawClerk in Chamber: **4**			
Justice *Reed, Stanley F.* *1974*			
Becker, David	Columbia University		
Subtotal of LawClerk in Chamber: **1**			
Justice *Rehnquist, William H.* *1974*			
Jacobs, William S.	Duke University	Bell, Griffin B.	Court of Appeals, 5th Circuit
Nannes, John M.	University of Michigan	Robb, Roger	Court of Appeals, D.C. Circuit
O'Neill, John E.	University of Texas		
Subtotal of LawClerk in Chamber: **3**			

Law Clerks Report by

Term: All

Clerk	Law school	Judg	Court
Justice *Stewart, Potter* *1974*			
Gould, Ronald M.	University of Michigan	McCree, Wade H., Jr.	Court of Appeals, 6th Circuit
Hessler, Curtis A.	Yale University		
Perluss, Dennis M.	Harvard University		
Subtotal of LawClerk in Chamber: 3			
Justice *White, Byron R.* *1974*			
Malysiak, James T.	Yale University		
Nields, John W.	University of Pennsylvania		
Simms, Larry L.	Boston University	Oakes, James L.	Court of Appeals, 2nd Circuit
Subtotal of LawClerk in Chamber: 3			

Total of Law Clerks in OT *1974* = 30

Law Clerks Report by

Term: All

Clerk	Law school	Judg	Court
Justice *Blackmun, Harry A.* *1973*			
Knicely, James J.	Harvard University	Robb, Roger	Court of Appeals, D.C. Circuit
Richter, Robert I.	University of Chicago	Goldberg, Irving L.	Court of Appeals, 5th Circuit
Sharp, Benjamin S.	Dickinson University		
Subtotal of LawClerk in Chamber: **3**			
Justice *Brennan, William J., Jr.* *1973*			
Jorde, Thomas M.	Yale University	Weigel, Stanley A.	District Court, N.D. Cal.
Luke, Jordan Alan	University of Pennsylvania		
Pedowitz, Lawrence B.	New York University		
Subtotal of LawClerk in Chamber: **3**			
Justice *Burger, Warren E.* *1973*			
Boutte, David G.	University of Southern California	Chambers, Richard H.	Court of Appeals, 9th Circuit
Fergenson, Arthur F.	Yale University		
Zengerle, Joseph C., III	University of Michigan	McGowan, Carl	Court of Appeals, D.C. Circuit
Subtotal of LawClerk in Chamber: **3**			

Law Clerks Report by

Term: All

Clerk	Law school	Judg	Court
Justice *Clark, Thomas C.*		*1973*	
Hutchinson, Stafford	University of Texas		
Subtotal of LawClerk in Chamber:	**1**		
Justice *Douglas, William O.*		*1973*	
Benka, Richard	Harvard University		
Clutter, Michael J.	University of Southern California		
Ellman, Ira M.	University of Cal., Berkeley		
Subtotal of LawClerk in Chamber:	**3**		
Justice *Marshall, Thurgood*		*1973*	
Carl, Bernard J.	University of Virginia		
Feinberg, Ira M.	Harvard University		
Katz, Allen M.	Stanford University		
Subtotal of LawClerk in Chamber:	**3**		

Law Clerks Report by

Term: All

Clerk	Law school		Judg	Court
Justice *Powell, Lewis F., Jr.*		*1973*		
Buckley, John J.	University of Chicago		Wisdom, John M.	Court of Appeals, 5th Circuit
Jeffries, John C. Jr.	University of Virginia			
Owens, Jack B.	Stanford University			Court of Appeals, 9th Circuit
Subtotal of LawClerk in Chamber:		**3**		
Justice *Reed, Stanley F.*		*1973*		
Siegel, Jerry	Yale University			
Subtotal of LawClerk in Chamber:		**1**		
Justice *Rehnquist, William H.*		*1973*		
Buxton, C. Michael	University of Kentucky			
Farr, H. Bartow III	Arizona State University			
Paff, Fredericka	Stanford University		Duniway, Benjamin C.	Court of Appeals, 9th Circuit
Subtotal of LawClerk in Chamber:		**3**		

Law Clerks Report by

Term: All

Clerk	Law school	Judg	Court
Justice *Stewart, Potter*		*1973*	
Davis, Frederick T.	Columbia University		
Hurwitz, Andrew D.	Yale University		
Perris, Terrence G.	University of Michigan		
Subtotal of LawClerk in Chamber:	**3**		
Justice *Warren, Earl*		*1973*	
Graham, James M.	University of Michigan		
Subtotal of LawClerk in Chamber:	**1**		
Justice *White, Byron R.*		*1973*	
O'Donnell, Pierce H.	Georgetown University		
Scott, Hal S.	University of Chicago		
Varat, Jonathan D.	University of Pennsylvania		
Subtotal of LawClerk in Chamber:	**3**		

Total of Law Clerks in OT *1973* = 30

Law Clerks Report by

Term: All

Clerk	Law school	Judg	Court
Justice *Blackmun, Harry A.* *1972*			
Bezanson, Randall P.	University of Iowa	Robb, Roger	Court of Appeals, D.C. Circuit
Miller, Ralph I.	University of Texas		
Ziglar, James W., Sr.	George Washington University		
Subtotal of LawClerk in Chamber: 3			
Justice *Brennan, William J., Jr.* *1972*			
Maledon, William J.	Notre Dame University		
Rosberg, Gerald	Harvard University		
Stone, Geoffrey R.	University of Chicago	Wright, J. Skelly	Court of Appeals, D.C. Circuit
Subtotal of LawClerk in Chamber: 3			
Justice *Burger, Warren E.* *1972*			
Bollinger, Lee	Columbia University		
Coquillette, Daniel R.	Harvard University	Braucher, Robert	Massachusetts, Supreme Judicial Court
Diamond, Richard A.	Yale University		
Weiss, Jack M.	Harvard University	Wisdom, John M.	Court of Appeals, 5th Circuit
Subtotal of LawClerk in Chamber: 4			

Law Clerks Report by

Term: All

Clerk	Law school	Judg	Court
Justice *Clark, Thomas C.* *1972*			
Reavley, Thomas W.	Harvard University		
Subtotal of LawClerk in Chamber: **1**			
Justice *Douglas, William O.* *1972*			
Bruch, Carol S.	University of Cal., Berkeley		
Kreindler, Peter M.	Harvard University		
Meik, Janet	University of Southern California		
Subtotal of LawClerk in Chamber: **3**			
Justice *Marshall, Thurgood* *1972*			
Seidman, Louis M.	Harvard University	Wright, J. Skelly	Court of Appeals, D.C. Circuit
Stock, Stuart C.	Harvard University	Friendly, Henry J.	Court of Appeals, 2nd Circuit
Tushnet, Mark V.	Yale University		
Subtotal of LawClerk in Chamber: **3**			

Law Clerks Report by

Term: All

Clerk	Law school	Judg	Court
Justice *Powell, Lewis F., Jr.*	*1972*		
Kelly, William C. Jr.	Yale University	Coffin, Frank M.	Court of Appeals, 1st Circuit
Wilkinson, J. Harvie III	University of Virginia		
Subtotal of LawClerk in Chamber:	**2**		
Justice *Reed, Stanley F.*	*1972*		
Urowsky, Richard J.	Yale University		
Subtotal of LawClerk in Chamber:	**1**		
Justice *Rehnquist, William H.*	*1972*		
Harriss, Gordon	Columbia University	Hays, Paul R.	Court of Appeals, 2nd Circuit
Strain, James A.	University of Indiana	Hastings, John S.	Court of Appeals, 7th Circuit
Wild, Robert W.	Cornell University		
Subtotal of LawClerk in Chamber:	**3**		

Law Clerks Report by

Term: All

Clerk	Law school	Judg	Court
Justice *Stewart, Potter*	*1972*		
Bieke, James R.	University of Michigan		
Koeltl, John G.	Harvard University	Weinfeld, Edward	District Court, S.D.N.Y.
Schulte, David M.	Yale University		
Subtotal of LawClerk in Chamber:	**3**		
Justice *Warren, Earl*	*1972*		
Eisenberg, Theodore	University of Pennsylvania		
Subtotal of LawClerk in Chamber:	**1**		
Justice *White, Byron R.*	*1972*		
Barksdale, Rhesa H.	University of Mississippi		
Barnett, Robert B.	University of Chicago		
Hoffman, Richard L.	Columbia University		
Subtotal of LawClerk in Chamber:	**3**		

Total of Law Clerks in OT *1972* = 30

Law Clerks Report by

Term: All

Clerk	Law school	Judg	Court
Justice *Black, Hugo L.* *1971*			
Hammond, Lawrence A.	University of Texas	McGowan, Carl	Court of Appeals, D.C. Circuit
Harmon, John M.	Duke University	Bell, Griffin B.	Court of Appeals, 1st Circuit
Parnell, Covert E. III	Harvard University	Van Dusen, Francis	Court of Appeals, 3rd Circuit
Subtotal of LawClerk in Chamber:	**3**		
Justice *Blackmun, Harry A.* *1971*			
Frampton, George T. Jr.	Harvard University		
Rich, John T.	Yale University	Bazelon, David L.	Court of Appeals, D.C. Circuit
Subtotal of LawClerk in Chamber:	**2**		
Justice *Brennan, William J., Jr.* *1971*			
Goldman, Gerald	Harvard University		
Hoeber, Paul R.	University of Cal., Berkeley	Browning, James R.	Court of Appeals, 9th Circuit
Miller, Robert B.	Columbia University		
Subtotal of LawClerk in Chamber:	**3**		

Law Clerks Report by

Term: All

Clerk	Law school	Judg	Court
Justice *Burger, Warren E.*	*1971*		
Elmore, William	Columbia University		
Floyd, Chesney	Stanford University		
Fox, Hamilton	Yale University	Coffin, Frank M.	Court of Appeals, 1st Circuit
Korns, John H.	Harvard University		
Skillman, Richard	New York University		
Subtotal of LawClerk in Chamber:	**5**		
Justice *Clark, Thomas C.*	*1971*		
Ashworth, Taylor	University of Texas		
Subtotal of LawClerk in Chamber:	**1**		
Justice *Douglas, William O.*	*1971*		
Alsup, William H.	Harvard University		
Jacobson, Richard	University of Southern California	Ely, Walter	Court of Appeals, 9th Circuit
Reed, Kenneth R.	University of Arizona		
Subtotal of LawClerk in Chamber:	**3**		

Law Clerks Report by

Term: All

Clerk	Law school	Judg	Court
Justice *Harlan, John M. II*	*1971*		
Bieke, James R.	University of Michigan		
Snyder, Allen R.	Harvard University		
Subtotal of LawClerk in Chamber:	**2**		
Justice *Marshall, Thurgood*	*1971*		
Gewirtz, Paul D.	Yale University		
Saltzburg, Stephen A.	University of Pennsylvania		
Underwood, Barbara D.	Georgetown University	Bazelon, David L.	Court of Appeals, D.C. Circuit
Subtotal of LawClerk in Chamber:	**3**		
Justice *Powell, Lewis F., Jr.*	*1971*		
Fox, Hamilton	Yale University	Coffin, Frank M.	Court of Appeals, 1st Circuit
Hammond, Lawrence A.	University of Texas	McGowan, Carl	Court of Appeals, D.C. Circuit
Parnell, Covert E. III	Harvard University	Van Dusen, Francis	Court of Appeals, 3rd Circuit
Subtotal of LawClerk in Chamber:	**3**		

Law Clerks Report by

Term: All

Clerk	Law school	Judg	Court
Justice *Rehnquist, William H.*	*1971*		
Lambert, Frederick W.	University of Michigan	Barnes, Stanley N.	Court of Appeals, 9th Circuit
Snyder, Allen R.	Harvard University		
Subtotal of LawClerk in Chamber:	**2**		
Justice *Stewart, Potter*	*1971*		
Heineman, Benjamin W. Jr.	Yale University		
Jeffress, William H. Jr.	Yale University		
Parker, Richard D.	Harvard University		
Subtotal of LawClerk in Chamber:	**3**		
Justice *Warren, Earl*	*1971*		
White, G. Edward	Harvard University		
Subtotal of LawClerk in Chamber:	**1**		

Law Clerks Report by

Term: All

Clerk	Law school	Judg	Court
Justice *White, Byron R.*		*1971*	
Danzig, Richard	Yale University		
Kendall, David E.	Yale University		
Scarboro, James E.	University of Colorado		

Subtotal of LawClerk in Chamber: 3

Total of Law Clerks in OT *1971* = 34

Law Clerks Report by

Term: All

Clerk	Law school	Judg	Court
Justice *Black, Hugo L.* *1970*			
McCaw, Robert B.	University of Virginia		
Spearman, Robert W.	Yale University		
Subtotal of LawClerk in Chamber: 2			
Justice *Blackmun, Harry A.* *1970*			
Edelman, Daniel B.	Harvard University		
Gooding, Robert E., Jr.	University of Michigan	Schaefer, Walter V.	Illinois, Supreme Court
LaFond, Michel A.	American University		
Subtotal of LawClerk in Chamber: 3			
Justice *Brennan, William J., Jr.* *1970*			
Becker, Loftus E. Jr.	University of Pennsylvania	Bazelon, David L.	Court of Appeals, D.C. Circuit
Cotton, Richard	Yale University		
Moran, Michael	University of Detroit		
Subtotal of LawClerk in Chamber: 3			

Law Clerks Report by

Term: All

Clerk	Law school	Judg	Court
Justice *Burger, Warren E.* *1970*			
Atwood, James R.	Stanford University	Hufstedler, Shirley M.	Court of Appeals, 9th Circuit
Bickart, David	New York University	Wyatt, Inzer B.	District Court, S.D.N.Y.
Hanes, David G	Columbia University		
Harmon, John M.	Duke University	Bell, Griffin B.	Court of Appeals, 1st Circuit
Subtotal of LawClerk in Chamber: **4**			
Justice *Clark, Thomas C.* *1970*			
Garrett, Theodore L.	Columbia University		
Subtotal of LawClerk in Chamber: **1**			
Justice *Douglas, William O.* *1970*			
Brown, Dennis	University of Cal., Los Angeles		
Powe, Lucas A. Jr.	University of Washington		
Subtotal of LawClerk in Chamber: **2**			

Law Clerks Report by

Term: All

Clerk	Law school	Judg	Court
Justice *Harlan, John M. II*	*1970*		
Gray, Marvin L. Jr.	Harvard University		
Krattenmaker, Thomas G.	Columbia University		
Minsker, Martin D.	Harvard University		
Subtotal of LawClerk in Chamber:	**3**		
Justice *Marshall, Thurgood*	*1970*		
George, Roger James, Jr.	University of Texas		
McLean, Robert D.	Northwestern University		
Sargentich, Lewis D.	Harvard University		
Subtotal of LawClerk in Chamber:	**3**		
Justice *Reed, Stanley F.*	*1970*		
Baker, Russell T.	Harvard University		
Fox, Hamilton	Yale University	Coffin, Frank M.	Court of Appeals, 1st Circuit
Subtotal of LawClerk in Chamber:	**2**		

Law Clerks Report by

Term: All

Clerk	Law school	Judg	Court
Justice *Stewart, Potter*	*1970*		
Davis, Evan A.	Columbia University		
Kennedy, Duncan M.	Yale University	Wright, J. Skelly	Court of Appeals, D.C. Circuit
Rowe, Thomas D. Jr.	Harvard University		
Subtotal of LawClerk in Chamber:	**3**		
Justice *Warren, Earl*	*1970*		
Keker, John	Yale University		
Strohbehn, Edward L.	Yale University		
Subtotal of LawClerk in Chamber:	**2**		
Justice *White, Byron R.*	*1970*		
Nelson, William E.	New York University		
Ryan, Allan A. Jr.	University of Minnesota		
Sayler, Richard H.	University of Michigan		
Subtotal of LawClerk in Chamber:	**3**		

Total of Law Clerks in OT *1970* = 31

Law Clerks Report by

Term: All

Clerk	Law school	Judg	Court
Justice *Black, Hugo L.*	*1969*		
Bass, Kenneth, III	Yale University		
Speth, James Gustave	Yale University		
Subtotal of LawClerk in Chamber:	**2**		
Justice *Brennan, William J., Jr.*	*1969*		
Cooper, Richard M.	Harvard University		
Reveley, W. Taylor, III	University of Virginia		
Subtotal of LawClerk in Chamber:	**2**		
Justice *Burger, Warren E.*	*1969*		
Fabrikant, Robert	Georgetown University		
Hutchinson, James D.	Villanova University		
Lettow, Charles F.	Stanford University	Duniway, Ben C.	Court of Appeals, 9th Circuit
Moriarty, George M.	Harvard University		
Poe, Douglas A.	Duke University		
Zimmerman, Michael D.	University of Utah		
Subtotal of LawClerk in Chamber:	**6**		

Law Clerks Report by

Term: All

Clerk	Law school	Judg	Court
Justice *Clark, Thomas C.*		*1969*	
Snider, Jerry W.	University of Houston		
Subtotal of LawClerk in Chamber:	**1**		
Justice *Douglas, William O.*		*1969*	
Armitage, Thomas C.	University of Cal., Los Angeles		
Subtotal of LawClerk in Chamber:	**1**		
Justice *Harlan, John M. II*		*1969*	
Fabrikant, Charles L.	Columbia University		
Lake, William T.	Stanford University		
Mnookin, Robert H.	Harvard University		
Subtotal of LawClerk in Chamber:	**3**		
Justice *Marshall, Thurgood*		*1969*	
Grey, Thomas C.	Yale University		
Wilson, Gary D.	Stanford University		
Subtotal of LawClerk in Chamber:	**2**		

Law Clerks Report by

Term: All

Clerk	Law school	Judg	Court
Justice *Reed, Stanley F.*	*1969*		
Hanes, David G.	Columbia University		
Subtotal of LawClerk in Chamber:	**1**		
Justice *Stewart, Potter*	*1969*		
Becker, Leonard H.	Yale University	Weinfeld, Edward	District Court, S.D.N.Y.
Wasserstrom, Silas J.	Yale University	Wright, J. Skelly	Court of Appeals, D.C. Circuit
Subtotal of LawClerk in Chamber:	**2**		
Justice *White, Byron R.*	*1969*		
Glancy, W. John	Yale University		
Soper, E. Philip	Harvard University		
Subtotal of LawClerk in Chamber:	**2**		

Total of Law Clerks in OT *1969* = 22

Law Clerks Report by

Term: All

Clerk	Law school	Judg	Court
Justice *Black, Hugo L.*		*1968*	
Dellinger, Walter E.III	Yale University		
Schulhofer, Stephen	Harvard University		
Subtotal of LawClerk in Chamber:	**2**		
Justice *Brennan, William J., Jr.*		*1968*	
Onek, Joseph	Yale University		
Weinberg, Robert M.	University of Michigan		
Subtotal of LawClerk in Chamber:	**2**		
Justice *Douglas, William O.*		*1968*	
Westen, Peter Kay	University of Cal., Berkeley		
Subtotal of LawClerk in Chamber:	**1**		
Justice *Fortas, Abe*		*1968*	
Alschuler, Martha F.	University of Chicago		
Slocombe, Walter B.	Harvard University		
Subtotal of LawClerk in Chamber:	**2**		

Law Clerks Report by

Term: All

Clerk	Law school	Judg	Court
Justice *Harlan, John M. II*	*1968*		
Ackerman, Bruce	Yale University	Friendly, Henry J.	Court of Appeals, 2nd Circuit
Brest, Paul	Harvard University	Aldrich, Bailey	Court of Appeals, 1st Circuit
Stoel, Thomas B. Jr.	Harvard University		
Subtotal of LawClerk in Chamber:	**3**		
Justice *Marshall, Thurgood*	*1968*		
Greene, Ronald J.	Harvard University		
Tennis, Steven M.	Stanford University		
Subtotal of LawClerk in Chamber:	**2**		
Justice *Reed, Stanley F.*	*1968*		
Gray, C. Boyden	University of North Carolina		
Subtotal of LawClerk in Chamber:	**1**		
Justice *Stewart, Potter*	*1968*		
Palmer, Alan K.	Harvard University		
Patterson, Michael E.	Columbia University		
Subtotal of LawClerk in Chamber:	**2**		

Law Clerks Report by

Term: All

Clerk	Law school	Judg	Court
Justice *Warren, Earl*		*1968*	
Bice, Scott H.	University of Southern California		
Lasky, Robert T.	University of Pennsylvania		
Meyer, Paul J.	Notre Dame University		
Subtotal of LawClerk in Chamber:	**3**		
Justice *White, Byron R.*		*1968*	
Crawford, R. George	Harvard University		
Victor, David	University of Virginia		
Subtotal of LawClerk in Chamber:	**2**		

Total of Law Clerks in OT *1968* = 20

Law Clerks Report by

Term: All

Clerk	Law school	Judg	Court
Justice *Black, Hugo L.*		*1967*	
Price, Joseph	Harvard University		
Schulhofer, Stephen	Harvard University		
Subtotal of LawClerk in Chamber:	**2**		
Justice *Brennan, William J., Jr.*		*1967*	
Fisher, Raymond C.	Stanford University		
Gregory, Francis M. Jr.	Notre Dame University		
Subtotal of LawClerk in Chamber:	**2**		
Justice *Clark, Thomas C.*		*1967*	
Nichols, J. Larry	University of Michigan		
Subtotal of LawClerk in Chamber:	**1**		
Justice *Douglas, William O.*		*1967*	
Reppy, William A. Jr.	Stanford University		
Seneker, Carl J. II	University of Cal., Berkeley		
Subtotal of LawClerk in Chamber:	**2**		

Law Clerks Report by

Term: All

Clerk	Law school	Judg	Court
Justice *Fortas, Abe*	*1967*		
Rosenbloom, H. David	Harvard University		
Zimroth, Peter L.	Yale University	Bazelon, David L.	Court of Appeals, D.C. Circuit
Subtotal of LawClerk in Chamber:	**2**		
Justice *Harlan, John M. II*	*1967*		
Cohen, Louis R.	Harvard University	Aldrich, Bailey	Court of Appeals, 1st Circuit
Lister, Charles E.	George Washington University		
Stoel, Thomas B. Jr.	Harvard University		
Subtotal of LawClerk in Chamber:	**3**		
Justice *Marshall, Thurgood*	*1967*		
Lockwood, Peter Van N.	Harvard University		
McGrath, J. Nicholas Jr.	Columbia University		
Subtotal of LawClerk in Chamber:	**2**		
Justice *Reed, Stanley F.*	*1967*		
Dudley, Earl C., Jr.	University of Virginia		
Subtotal of LawClerk in Chamber:	**1**		

Law Clerks Report by

Term: All

Clerk	Law school	Judg	Court
Justice *Stewart, Potter*	*1967*		
Howard, C. Stephen	Yale University		
Tribe, Laurence Henry	Harvard University	Tobriner, Matthew O.	California Supreme Court
Subtotal of LawClerk in Chamber:	**2**		
Justice *Warren, Earl*	*1967*		
Brown, Tyrone	Cornell University		
Simon, Larry G.	Yale University		
Wilson, Charles H. Jr.	University of Cal., Berkeley		
Subtotal of LawClerk in Chamber:	**3**		
Justice *White, Byron R.*	*1967*		
Irish, Leon E.	University of Michigan		
Liebman, Lance	Harvard University		
Subtotal of LawClerk in Chamber:	**2**		

Total of Law Clerks in OT *1967* = 22

Law Clerks Report by

Term: All

Clerk	Law school	Judg	Court
Justice *Black, Hugo L.*		*1966*	
Corcoran, Margaret J.	Harvard University		
Susman, Stephen D.	University of Texas		
Subtotal of LawClerk in Chamber:	**2**		
Justice *Brennan, William J., Jr.*		*1966*	
Goodman, Stephen M.	University of Pennsylvania		
Sofaer, Abraham D.	New York University		
Subtotal of LawClerk in Chamber:	**2**		
Justice *Clark, Thomas C.*		*1966*	
Groce, Marshall	Saint Mary's University of San		
Ross, Stuart P.	George Washington University		
Subtotal of LawClerk in Chamber:	**2**		
Justice *Douglas, William O.*		*1966*	
Merrifield, Lewis B., III	University of Southern California		
Subtotal of LawClerk in Chamber:	**1**		

Law Clerks Report by

Term: All

Clerk	Law school	Judg	Court
Justice *Fortas, Abe*		*1966*	
Griffiths, John	Yale University		
Levitt, Daniel P.	Harvard University		
Subtotal of LawClerk in Chamber:	**2**		
Justice *Harlan, John M. II*		*1966*	
Lister, Charles E.	George Washington University		
Nimetz, Matthew	Harvard University		
Rein, Bert W.	Harvard University		
Subtotal of LawClerk in Chamber:	**3**		
Justice *Reed, Stanley F.*		*1966*	
Finn, H. Bolton, III	Columbia University		
Subtotal of LawClerk in Chamber:	**1**		
Justice *Stewart, Potter*		*1966*	
Bruce, E. Edward	Yale University		
Stewart, Richard B.	Harvard University		
Subtotal of LawClerk in Chamber:	**2**		

Law Clerks Report by

Term: All

Clerk	Law school	Judg	Court
Justice *Warren, Earl*		*1966*	
Johnson, Phillip E.	University of Chicago		
Kranwinkle, Conrad Douglas	University of Michigan		
Schmidt, Benno C. Jr.	Yale University		
Subtotal of LawClerk in Chamber:	**3**		
Justice *White, Byron R.*		*1966*	
Clevenger, Raymond C. III	Yale University		
Loken, James B.	Harvard University		
Subtotal of LawClerk in Chamber:	**2**		

Total of Law Clerks in OT *1966* = 20

Law Clerks Report by

Term: All

Clerk	Law school	Judg	Court
Justice *Black, Hugo L.*		*1965*	
Nabers, Drayton	Yale University		
Vardaman, John W. Jr.	Harvard University		
Subtotal of LawClerk in Chamber:	**2**		
Justice *Brennan, William J., Jr.*		*1965*	
Fiss, Owen M.	Harvard University		
Strauss, Peter L.	Yale University		
Subtotal of LawClerk in Chamber:	**2**		
Justice *Clark, Thomas C.*		*1965*	
Freeman, Lee A. Jr.	Harvard University		
Reed, Charles D.	Texas A&M Law School		
Subtotal of LawClerk in Chamber:	**2**		
Justice *Douglas, William O.*		*1965*	
Falk, Jerome B.	University of Cal., Berkeley		
Subtotal of LawClerk in Chamber:	**1**		

Law Clerks Report by

Term: All

Clerk	Law school		Judg	Court
Justice *Fortas, Abe*		*1965*		
Griffiths, John	Yale University			
Levitt, Daniel P.	Harvard University			
Subtotal of LawClerk in Chamber:		**2**		
Justice *Goldberg, Arthur J.*		*1965*		
Griffiths, John	Yale University			
Levitt, Daniel P.	Harvard University			
Subtotal of LawClerk in Chamber:		**2**		
Justice *Harlan, John M. II*		*1965*		
Boudin, Michael	Harvard University		Friendly, Henry J.	Court of Appeals, 2nd Circuit
Nimetz, Matthew	Harvard University			
Subtotal of LawClerk in Chamber:		**2**		
Justice *Reed, Stanley F.*		*1965*		
Lawson, Carl D.	Columbia University			
Subtotal of LawClerk in Chamber:		**1**		

Law Clerks Report by

Term: All

Clerk	Law school	Judg	Court
Justice *Stewart, Potter*	*1965*		
Parker, W. Carey	Harvard University		
Umin, Steven M.	Yale University	Traynor, Roger, C. J.	California Supreme Court
Subtotal of LawClerk in Chamber:	**2**		
Justice *Warren, Earl*	*1965*		
Hale, James T.	University of Minnesota		
Smith, Michael E.	University of Michigan		
Ziffren, Kenneth	University of Cal., Los Angeles		
Subtotal of LawClerk in Chamber:	**3**		
Justice *White, Byron R.*	*1965*		
Collinson, Dale S.	Columbia University		
Ebel, David M.	University of Michigan		
Subtotal of LawClerk in Chamber:	**2**		

Total of Law Clerks in OT *1965* = 21

Law Clerks Report by

Term: All

Clerk	Law school	Judg	Court
Justice *Black, Hugo L.*		*1964*	
Kester, John Gordon	Harvard University		
North, James L.	University of Virginia		
Subtotal of LawClerk in Chamber:	**2**		
Justice *Brennan, William J., Jr.*		*1964*	
Finley, William T. Jr.	Harvard University		
Posner, Stuart Paul	Harvard University		
Subtotal of LawClerk in Chamber:	**2**		
Justice *Clark, Thomas C.*		*1964*	
Maupin, Michael W.	University of Virginia		
Ratliff, Shannon	University of Texas		
Subtotal of LawClerk in Chamber:	**2**		
Justice *Douglas, William O.*		*1964*	
Campbell, James S.	Stanford University		
Subtotal of LawClerk in Chamber:	**1**		

Law Clerks Report by

Term: All

Clerk	Law school	Judg	Court
Justice *Goldberg, Arthur J.*		*1964*	
Breyer, Stephen G.	Harvard University		
Goldstein, Stephen J.	University of Pennsylvania		
Subtotal of LawClerk in Chamber:	**2**		
Justice *Harlan, John M. II*		*1964*	
Maney, Michael M.	University of Pennsylvania		
Nesson, Charles R.	Harvard University		
Subtotal of LawClerk in Chamber:	**2**		
Justice *Reed, Stanley F.*		*1964*	
Cochran, George C.	University of North Carolina		
Subtotal of LawClerk in Chamber:	**1**		
Justice *Stewart, Potter*		*1964*	
Dodyk, Paul M.	Harvard University		
Price, Monroe E.	Yale University		
Subtotal of LawClerk in Chamber:	**2**		

Law Clerks Report by

Term: All

Clerk	Law school	Judg	Court
Justice *Warren, Earl*		*1964*	
Ely, John Hart	Yale University		
Flannery, Dennis M.	University of Pennsylvania		
Gaither, James C.	Stanford University		
Subtotal of LawClerk in Chamber:	**3**		
Justice *White, Byron R.*		*1964*	
Collinson, Dale S.	Columbia University		
Subtotal of LawClerk in Chamber:	**1**		

Total of Law Clerks in OT *1964* = 18

Law Clerks Report by

Term: All

Clerk	Law school	Judg	Court
Justice *Black, Hugo L.*		*1963*	
Howard, A.E. Dick	University of Virginia		
Kester, John Gordon	Harvard University		
Subtotal of LawClerk in Chamber:	**2**		
Justice *Brennan, William J., Jr.*		*1963*	
Barnett, Stephen Roger	Harvard University		
Friedman, Stephen J.	Harvard University		
Subtotal of LawClerk in Chamber:	**2**		
Justice *Burton, Harold H.*		*1963*	
Boehm, Theodore R.	Harvard University		
Subtotal of LawClerk in Chamber:	**1**		
Justice *Clark, Thomas C.*		*1963*	
McHugh, James L. Jr.	Villanova University		
Pipkin, James H. Jr.	Harvard University		
Schwab, Evan Lynn	University of Washington		
Subtotal of LawClerk in Chamber:	**3**		

Law Clerks Report by

Term: All

Clerk	Law school	Judg	Court
Justice *Goldberg, Arthur J.*		*1963*	
Dershowitz, Alan Morton	Yale University		
McTurnan, Lee Bowes	University of Chicago		
Subtotal of LawClerk in Chamber:	**2**		
Justice *Harlan, John M. II*		*1963*	
Greenawalt, Robert Kent	Columbia University		
Weinreb, Lloyd Lobell	Harvard University		
Subtotal of LawClerk in Chamber:	**2**		
Justice *Reed, Stanley F.*		*1963*	
Boehm, Theodore R.	Harvard University		
Subtotal of LawClerk in Chamber:	**1**		
Justice *Stewart, Potter*		*1963*	
Deutsch, Jan Ginter	Yale University		
Novak, Alan Richard	Yale University		
Subtotal of LawClerk in Chamber:	**2**		

Law Clerks Report by

Term: All

Clerk	Law school	Judg	Court
Justice *Warren, Earl*		*1963*	
Beytagh, Francis Xavier Jr.	University of Michigan		
Hoenig, James K.	Stanford University		
Low, Peter Weeks	University of Virginia		
Subtotal of LawClerk in Chamber:	**3**		
Justice *White, Byron R.*		*1963*	
Albert, Lee Allen	Yale University		
Lee, Rex Edwin	University of Chicago		
Subtotal of LawClerk in Chamber:	**2**		

Total of Law Clerks in OT *1963* = 20

Law Clerks Report by

Term: All

Clerk	Law school	Judg	Court
Justice *Black, Hugo L.*		*1962*	
Howard, A.E. Dick	University of Virginia		
Long, Clay C.	Harvard University		
Subtotal of LawClerk in Chamber:	**2**		
Justice *Brennan, William J., Jr.*		*1962*	
O'Neil, Robert M.	Harvard University		
Posner, Richard	Harvard University		
Subtotal of LawClerk in Chamber:	**2**		
Justice *Burton, Harold H.*		*1962*	
Pollak, Stuart R.	Harvard University		
Subtotal of LawClerk in Chamber:	**1**		
Justice *Clark, Thomas C.*		*1962*	
Brown, Raymond L.	University of Mississippi		
Flynn, Martin J.	Loyola Law School, Los Angeles		
Subtotal of LawClerk in Chamber:	**2**		

Law Clerks Report by

Term: All

Clerk	Law school	Judg	Court
Justice *Douglas, William O.*		*1962*	
Carter, Jared G.	Stanford University		
Subtotal of LawClerk in Chamber:	**1**		
Justice *Frankfurter, Felix*		*1962*	
Edelman, Peter	Harvard University		
Filvaroff, David B.	Harvard University		
Subtotal of LawClerk in Chamber:	**2**		
Justice *Goldberg, Arthur J.*		*1962*	
Edelman, Peter	Harvard University		
Filvaroff, David B.	Harvard University		
Subtotal of LawClerk in Chamber:	**2**		
Justice *Harlan, John M. II*		*1962*	
Hiegel, Richard J.	Columbia University		
Shapiro, David L.	Harvard University		
Subtotal of LawClerk in Chamber:	**2**		

Law Clerks Report by

Term: All

Clerk	Law school	Judg	Court
Justice *Reed, Stanley F.*	*1962*		
Pollak, Stuart R.	Harvard University		
Subtotal of LawClerk in Chamber:	**1**		
Justice *Stewart, Potter*	*1962*		
Deutsch, Jan Ginter	Yale University		
Hudec, Robert E.	Yale University		
Subtotal of LawClerk in Chamber:	**2**		
Justice *Warren, Earl*	*1962*		
Dyk, Timothy B.	Harvard University		
Niles, John D.	University of Cal., Berkeley		
Taft, Peter R.	Yale University	Rives, Richard T.	Court of Appeals, 5th Circuit
Subtotal of LawClerk in Chamber:	**3**		
Justice *White, Byron R.*	*1962*		
Blanc, Ronald L.	New York University		
Stern, Richard H.	Yale University		
Subtotal of LawClerk in Chamber:	**2**		

Law Clerks Report by

Term: All

Clerk	Law school	Judg	Court

Total of Law Clerks in OT ***1962*** **= 22**

Law Clerks Report by

Term: All

Clerk	Law school	Judg	Court
Justice *Black, Hugo L.*		*1961*	
Feeney, Floyd F.	New York University		
Saunders, George L. Jr.	University of Chicago		
Subtotal of LawClerk in Chamber:	**2**		
Justice *Brennan, William J., Jr.*		*1961*	
Michelman, Frank I.	Harvard University		
Schotland, Roy A.	Harvard University		
Subtotal of LawClerk in Chamber:	**2**		
Justice *Burton, Harold H.*		*1961*	
Dyk, Timothy B.	Harvard University		
Subtotal of LawClerk in Chamber:	**1**		
Justice *Clark, Thomas C.*		*1961*	
Knox, James E. Jr.	Drake University		
Mathes, Burke W. Jr.	Harvard University		
Subtotal of LawClerk in Chamber:	**2**		

Law Clerks Report by

Term: All

Clerk	Law school	Judg	Court
Justice *Douglas, William O.*		*1961*	
Klitgaard, Thomas J.	University of Cal., Berkeley		
Subtotal of LawClerk in Chamber:	**1**		
Justice *Frankfurter, Felix*		*1961*	
Currie, David B.	University of Chicago		
Homet, Roland S. Jr.	Harvard University		
Subtotal of LawClerk in Chamber:	**2**		
Justice *Harlan, John M. II*		*1961*	
Lewin, Nathan	Harvard University		
Rhinelander, John B.	University of Virginia		
Subtotal of LawClerk in Chamber:	**2**		
Justice *Reed, Stanley F.*		*1961*	
Dyk, Timothy B.	Harvard University		
Subtotal of LawClerk in Chamber:	**1**		

Law Clerks Report by

Term: All

Clerk	Law school	Judg	Court
Justice *Stewart, Potter*		*1961*	
Hudec, Robert E.	Yale University		
Kauper, Thomas E.	University of Michigan		
Subtotal of LawClerk in Chamber:	**2**		
Justice *Warren, Earl*		*1961*	
Ehrenhaft, Peter D.	Columbia University		
Gooch, Robert Gordon	University of Texas		
Steinman, Henry J. Jr.	University of Cal., Los Angeles		
Subtotal of LawClerk in Chamber:	**3**		
Justice *White, Byron R.*		*1961*	
Gunnels, Donald L.	University of Missouri		
Stern, Richard H.	Yale University		
Subtotal of LawClerk in Chamber:	**2**		

Law Clerks Report by

Term: All

Clerk	Law school	Judg	Court
Justice *Whittaker, Charles E.*	*1961*		
Adler, James N.	University of Michigan		
Gunnels, Donald L.	University of Missouri		

Subtotal of LawClerk in Chamber: 2

Total of Law Clerks in OT *1961* = 22

Law Clerks Report by

Term: All

Clerk	Law school	Judg	Court
Justice *Black, Hugo L.*		*1960*	
Saunders, George L. Jr.	University of Chicago		
Wallace, Lawrence G.	University of Colorado		
Subtotal of LawClerk in Chamber:	**2**		
Justice *Brennan, William J., Jr.*		*1960*	
Arnold, Richard S.	Harvard University		
Rezneck, Daniel A.	Harvard University		
Subtotal of LawClerk in Chamber:	**2**		
Justice *Burton, Harold H.*		*1960*	
Ball, Robert M.	Harvard University		
Subtotal of LawClerk in Chamber:	**1**		
Justice *Clark, Thomas C.*		*1960*	
Estes, Carl L. II	University of Texas		
Mahon, Malachy T.	Fordham University		
Subtotal of LawClerk in Chamber:	**2**		

Law Clerks Report by

Term: All

Clerk	Law school	Judg	Court
Justice *Douglas, William O.*		*1960*	
Jacob, Bernard E.	University of Cal., Berkeley		
Subtotal of LawClerk in Chamber:	**1**		
Justice *Frankfurter, Felix*		*1960*	
Amsterdam, Anthony G.	University of Pennsylvania		
French, John D.	Harvard University		
Mayers, Daniel K.	Harvard University		
Subtotal of LawClerk in Chamber:	**3**		
Justice *Harlan, John M. II*		*1960*	
Fried, Charles	Columbia University		
Heymann, Philip B.	Harvard University		
Subtotal of LawClerk in Chamber:	**2**		
Justice *Reed, Stanley F.*		*1960*	
Ball, Robert M.	Harvard University		
Subtotal of LawClerk in Chamber:	**1**		

Law Clerks Report by

Term: All

Clerk	Law school	Judg	Court
Justice *Stewart, Potter*		*1960*	
Israel, Jerold H.	Yale University		
Kauper, Thomas E.	University of Michigan		
Subtotal of LawClerk in Chamber:	**2**		
Justice *Warren, Earl*		*1960*	
Bartlett, Joseph W.	Northwestern University		
Bring, Murray H.	New York University		
Choper, Jesse H.	University of Cal., Berkeley		
Subtotal of LawClerk in Chamber:	**3**		
Justice *Whittaker, Charles E.*		*1960*	
Edwards, James M.	Yale University		
Gunnels, Donald L.	University of Missouri		
Subtotal of LawClerk in Chamber:	**2**		

Total of Law Clerks in OT *1960* = 21

Law Clerks Report by

Term: All

Clerk	Law school	Judg	Court
Justice *Black, Hugo L.*		*1959*	
Basseches, Robert T.	Yale University		
Johnson, Nicholas	University of Texas		
McNulty, John K.	Yale University		
Subtotal of LawClerk in Chamber:	**3**		
Justice *Brennan, William J., Jr.*		*1959*	
Lyons, Dennis Gerald	Harvard University		
Nagin, Jeffrey L.	Harvard University		
Subtotal of LawClerk in Chamber:	**2**		
Justice *Clark, Thomas C.*		*1959*	
Temple, Larry E.	University of Texas		
Wray, Thomas Cecil	Yale University		
Subtotal of LawClerk in Chamber:	**2**		
Justice *Douglas, William O.*		*1959*	
Duke, Stephen B.	University of Arizona		
Subtotal of LawClerk in Chamber:	**1**		

Law Clerks Report by

Term: All

Clerk	Law school	Judg	Court
Justice *Frankfurter, Felix*		*1959*	
Bender, Paul	Harvard University		
Winston, Morton M.	Harvard University		
Subtotal of LawClerk in Chamber:	**2**		
Justice *Harlan, John M. II*		*1959*	
Erens, Jay Allen	Harvard University		
Lesnick, Howard	Columbia University		
Subtotal of LawClerk in Chamber:	**2**		
Justice *Reed, Stanley F.*		*1959*	
Rosett, Arthur I.	Columbia University		
Subtotal of LawClerk in Chamber:	**1**		
Justice *Stewart, Potter*		*1959*	
Evans, John Lloyd, Jr.	Ohio State University		
Israel, Jerold H.	Yale University		
Subtotal of LawClerk in Chamber:	**2**		

Law Clerks Report by

Term: All

Clerk	Law school	Judg	Court
Justice *Warren, Earl*		*1959*	
Bring, Murray H.	New York University		
Dempsey, William H. Jr.	Yale University		
Moore, Ralph J. Jr.	University of Cal., Berkeley		
Subtotal of LawClerk in Chamber:	**3**		
Justice *Whittaker, Charles E.*		*1959*	
Libin, Jerome B.	University of Michigan		
McCartan, Patrick F.	Notre Dame University		
Subtotal of LawClerk in Chamber:	**2**		

Total of Law Clerks in OT *1959* = 20

Law Clerks Report by

Term: All

Clerk	Law school	Judg	Court
Justice *Black, Hugo L.*		*1958*	
Calabresi, Guido	Yale University		
Clark, David McKenzie	New York University		
Subtotal of LawClerk in Chamber:	**2**		
Justice *Brennan, William J., Jr.*		*1958*	
Fishbein, Peter Melvin	Harvard University		
Lyons, Dennis Gerald	Harvard University		
Subtotal of LawClerk in Chamber:	**2**		
Justice *Burton, Harold H.*		*1958*	
Krestal, Goncer M.	University of Pennsylvania		
Sandalow, Terrance	University of Chicago		
Subtotal of LawClerk in Chamber:	**2**		
Justice *Clark, Thomas C.*		*1958*	
Phillips, Charles Henry	University of Southern California		
Truitt, Max O. Jr.	Yale University		
Subtotal of LawClerk in Chamber:	**2**		

Law Clerks Report by

Term: All

Clerk	Law school	Judg	Court
Justice *Douglas, William O.*		*1958*	
Miller, Charles Alvin	University of Cal., Berkeley		
Subtotal of LawClerk in Chamber:	**1**		
Justice *Frankfurter, Felix*		*1958*	
Goodwin, Richard Naradof	Harvard University		
Kalodner, Howard I.	Harvard University		
Subtotal of LawClerk in Chamber:	**2**		
Justice *Harlan, John M. II*		*1958*	
Sailer, Henry Powers	Harvard University		
Shulman, Stephen Neal	Yale University		
Subtotal of LawClerk in Chamber:	**2**		
Justice *Stewart, Potter*		*1958*	
Evans, John Lloyd, Jr.	Ohio State University		
Sandalow, Terrance	University of Chicago		
Subtotal of LawClerk in Chamber:	**2**		

Law Clerks Report by

Term: All

Clerk	Law school	Judg	Court
Justice *Warren, Earl*		*1958*	
Franklin, Marc Adam	Cornell University		
Heyman, Ira Michael	Yale University		
Hoerner, Robert Jack	University of Michigan		
Subtotal of LawClerk in Chamber:	**3**		
Justice *Whittaker, Charles E.*		*1958*	
Canby, William C. Jr.	University of Minnesota		
Davis, Heywood Hodder	University of Kansas		
Subtotal of LawClerk in Chamber:	**2**		

Total of Law Clerks in OT *1958* = 20

Law Clerks Report by

Term: All

Clerk	Law school	Judg	Court
Justice *Black, Hugo L.*		*1957*	
Clark, David McKenzie	New York University		
Girard, Robert A.	Harvard University		
Subtotal of LawClerk in Chamber:	**2**		
Justice *Brennan, William J., Jr.*		*1957*	
Keane, Edward Webb	Harvard University		
O'Hern, Daniel Joseph	Harvard University		
Subtotal of LawClerk in Chamber:	**2**		
Justice *Burton, Harold H.*		*1957*	
Schneider, Carl William	University of Pennsylvania		
Stolz, Preble	University of Chicago		
Subtotal of LawClerk in Chamber:	**2**		
Justice *Clark, Thomas C.*		*1957*	
Gorman, Robert Paul	Notre Dame University		
Powell, William Dewey Jr.	Southern Methodist University		
Subtotal of LawClerk in Chamber:	**2**		

Law Clerks Report by

Term: All

Clerk	Law school	Judg	Court
Justice *Douglas, William O.*	*1957*		
Rickershauser, Charles Edwin	University of Cal., Los Angeles		
Subtotal of LawClerk in Chamber:	**1**		
Justice *Frankfurter, Felix*	*1957*		
Doolittle, Jesse William Jr.	Harvard University		
Mansfield, John Howard	Harvard University		
Subtotal of LawClerk in Chamber:	**2**		
Justice *Harlan, John M. II*	*1957*		
Dorsen, Norman	Harvard University	Magruder, Calvert	Court of Appeals, 1st Circuit
Steiner, Henry J.	Harvard University		
Subtotal of LawClerk in Chamber:	**2**		
Justice *Warren, Earl*	*1957*		
Cahen, Donald M.	University of Cal., Berkeley		
Newman, Jon O.	Yale University		
Oaks, Dallin H.	University of Chicago		
Subtotal of LawClerk in Chamber:	**3**		

Law Clerks Report by

Term: All

Clerk	Law school	Judg	Court
Justice *Whittaker, Charles E.*		*1957*	
Dam, Kenneth Willard	University of Chicago		
Kohn, Alan	Washington University School		

Subtotal of LawClerk in Chamber: 2

Total of Law Clerks in OT *1957* = 18

Law Clerks Report by

Term: All

Clerk	Law school	Judg	Court
Justice *Black, Hugo L.*	*1956*		
Freeman, George C., Jr.	Yale University		
Girard, Robert A.	Harvard University		
Subtotal of LawClerk in Chamber:	**2**		
Justice *Brennan, William J., Jr.*	*1956*		
Rhodes, Richard S.	University of Indiana		
Szuch, Clyde A.	Harvard University		
Subtotal of LawClerk in Chamber:	**2**		
Justice *Burton, Harold H.*	*1956*		
Cramton, Roger C.	University of Chicago	(None)	Court of Appeals, 2nd Circuit
Wagoner, David E.	University of Pennsylvania		
Subtotal of LawClerk in Chamber:	**2**		
Justice *Clark, Thomas C.*	*1956*		
Crown, John Jacob	Northwestern University		
Hobson, Harry L.	New York University		
Subtotal of LawClerk in Chamber:	**2**		

Law Clerks Report by

Term: All

Clerk	Law school	Judg	Court
Justice *Douglas, William O.*		*1956*	
Cohen, William	University of Cal., Los Angeles		
Subtotal of LawClerk in Chamber:	**1**		
Justice *Frankfurter, Felix*		*1956*	
Cohen, Jerome A.	Yale University		
Kaufman, Andrew	Harvard University		
Subtotal of LawClerk in Chamber:	**2**		
Justice *Harlan, John M. II*		*1956*	
Bator, Paul M.	Harvard University		
Schlei, Norbert A.	Yale University		
Subtotal of LawClerk in Chamber:	**2**		
Justice *Minton, Sherman*		*1956*	
Rhodes, Richard S.	University of Indiana		
Subtotal of LawClerk in Chamber:	**1**		

Law Clerks Report by

Term: All

Clerk	Law school	Judg	Court
Justice *Reed, Stanley F.*		*1956*	
Hills, Roderick M.	Stanford University		
Hudson, Manley O. Jr.	Harvard University		
Subtotal of LawClerk in Chamber:	**2**		
Justice *Warren, Earl*		*1956*	
Allen, William H.	Stanford University		
Reitz, Curtis R.	University of Pennsylvania		
Richman, Martin F.	Harvard University		
Subtotal of LawClerk in Chamber:	**3**		
Justice *Whittaker, Charles E.*		*1956*	
Hudson, Manley O., Jr.	Harvard University		
Subtotal of LawClerk in Chamber:	**1**		

Total of Law Clerks in OT *1956* = 20

Law Clerks Report by

Term: All

Clerk	Law school	Judg	Court
Justice *Black, Hugo L.*		*1955*	
Patrick, John Vernon	Harvard University		
Ward, Harold A. III	University of Chicago		
Subtotal of LawClerk in Chamber:	**2**		
Justice *Burton, Harold H.*		*1955*	
DiQuinzio, P.J.	University of Pennsylvania		
Moscov, Alan J.	Yale University		
Subtotal of LawClerk in Chamber:	**2**		
Justice *Clark, Thomas C.*		*1955*	
Hamilton, Robert Woodruff	University of Chicago		
Nolan, John Edward Jr.	Georgetown University		
Subtotal of LawClerk in Chamber:	**2**		
Justice *Douglas, William O.*		*1955*	
Norris, William A.	Stanford University		
Subtotal of LawClerk in Chamber:	**1**		

Law Clerks Report by

Term: All

Clerk	Law school	Judg	Court
Justice *Frankfurter, Felix*	*1955*		
Kaufman, Andrew	Harvard University		
Wellington, Harry H.	Harvard University	Magruder, Calvert	Court of Appeals, 1st Circuit
Subtotal of LawClerk in Chamber:	**2**		
Justice *Harlan, John M. II*	*1955*		
Barnett, Wayne G.	Harvard University		
Leiman, Leonard M.	Harvard University	Hand, Learned	Court of Appeals, 2nd Circuit
Subtotal of LawClerk in Chamber:	**2**		
Justice *Minton, Sherman*	*1955*		
Cole, Robert H.	Harvard University		
Levenberg, Gerald	University of Indiana		
Subtotal of LawClerk in Chamber:	**2**		
Justice *Reed, Stanley F.*	*1955*		
Burke, Julian	Georgetown University		
Hills, Roderick M.	Stanford University		
Subtotal of LawClerk in Chamber:	**2**		

Law Clerks Report by

Term: All

Clerk	Law school	Judg	Court
Justice *Warren, Earl*		*1955*	
Cohen, Jerome A.	Yale University		
Moody, Graham B. Jr.	University of Cal., Berkeley		
Stern, Samuel A.	Harvard University		

Subtotal of LawClerk in Chamber: 3

Total of Law Clerks in OT *1955* = 18

Law Clerks Report by

Term: All

Clerk	Law school	Judg	Court
Justice *Black, Hugo L.*	*1954*		
Meador, Daniel J.	Harvard University		
Stewart, James W. H.	Washington and Lee University		
Subtotal of LawClerk in Chamber:	**2**		
Justice *Burton, Harold H.*	*1954*		
Matteson, William B.	Harvard University		
O'Neill, Thomas N., Jr.	University of Pennsylvania	Goodrich, Herbert F.	Court of Appeals, 3rd Circuit
Subtotal of LawClerk in Chamber:	**2**		
Justice *Clark, Thomas C.*	*1954*		
Jones, William Kenneth	Columbia University		
Kaplan, John	Harvard University		
Subtotal of LawClerk in Chamber:	**2**		
Justice *Douglas, William O.*	*1954*		
Grossman, Harvey M.	University of Cal., Los Angeles		
Subtotal of LawClerk in Chamber:	**1**		

Law Clerks Report by

Term: All

Clerk	Law school	Judg	Court
Justice *Frankfurter, Felix*		*1954*	
Herold, Matthew G. Jr.	Harvard University		
Prettyman, E. Barrett, Jr.	University of Virginia		
Sherwood, Richard E.	Harvard University		
Subtotal of LawClerk in Chamber:	**3**		
Justice *Harlan, John M. II*		*1954*	
Lifland, William T.	Harvard University		
Prettyman, E. Barrett, Jr.	University of Virginia		
Subtotal of LawClerk in Chamber:	**2**		
Justice *Jackson, Robert H.*		*1954*	
Prettyman, E. Barrett, Jr.	University of Virginia		
Subtotal of LawClerk in Chamber:	**1**		

Law Clerks Report by

Term: All

Clerk	Law school	Judg	Court
Justice *Minton, Sherman*		*1954*	
Butler, Samuel C.	Harvard University		
Fordham, Laurence Sherman	Harvard University		
Lofton, Thomas M.	University of Indiana		
Subtotal of LawClerk in Chamber:	**3**		
Justice *Reed, Stanley F.*		*1954*	
Davidson, Gordon B.	University of Louisville		
Kozol, Joel A.	Harvard University		
Subtotal of LawClerk in Chamber:	**2**		
Justice *Warren, Earl*		*1954*	
Gunther, Gerald	Harvard University		
Pollock, Earl E.	Northwestern University		
Wolff, Payson	Yale University		
Subtotal of LawClerk in Chamber:	**3**		

Total of Law Clerks in OT *1954* = 21

Law Clerks Report by

Term: All

Clerk	Law school	Judg	Court
Justice *Black, Hugo L.*	*1953*		
Reich, Charles A,	Yale University		
Vann, David J.	University of Alabama		
Subtotal of LawClerk in Chamber:	**2**		
Justice *Burton, Harold H.*	*1953*		
Ryan, James R.	University of Pennsylvania	Goodrich, Herbert F.	Court of Appeals, 3rd Circuit
Troubh, Raymond S.	Yale University		
Subtotal of LawClerk in Chamber:	**2**		
Justice *Clark, Thomas C.*	*1953*		
McKay, Ellis Hugh	University of Pennsylvania		
Rubenstein, Ernest	Yale University		
Subtotal of LawClerk in Chamber:	**2**		
Justice *Douglas, William O.*	*1953*		
Crafts, James F. Jr.	Stanford University		
Subtotal of LawClerk in Chamber:	**1**		

Law Clerks Report by

Term: All

Clerk	Law school	Judg	Court
Justice *Frankfurter, Felix*	*1953*		
Sander, Frank E. A.	Harvard University	Magruder, Calvert	Court of Appeals, D.C. Circuit
Vorenberg, James	Harvard University		
Subtotal of LawClerk in Chamber:	**2**		
Justice *Jackson, Robert H.*	*1953*		
Prettyman, E. Barrett, Jr.	University of Virginia		
Subtotal of LawClerk in Chamber:	**1**		
Justice *Minton, Sherman*	*1953*		
Conway, Richard T.	University of Indiana		
Wimmer, James R.	Yale University		
Subtotal of LawClerk in Chamber:	**2**		
Justice *Reed, Stanley F.*	*1953*		
Fassett, John D.	Yale University		
Mickum, George B.	Georgetown University	Fahey, Charles	Court of Appeals, D.C. Circuit
Subtotal of LawClerk in Chamber:	**2**		

Law Clerks Report by

Term: All

Clerk	Law school	Judg	Court
Justice *Vinson, Fred M.*		*1953*	
Flynn, Richard J.	University of Indiana		
Pollock, Earl E.	Northwestern University		
Subtotal of LawClerk in Chamber:	**2**		
Justice *Warren, Earl*		*1953*	
Flynn, Richard J.	University of Indiana		
Oliver, William W.	Northwestern University		
Pollock, Earl E.	Northwestern University		
Subtotal of LawClerk in Chamber:	**3**		

Total of Law Clerks in OT *1953* = 19

Law Clerks Report by

Term: All

Clerk	Law school	Judg	Court
Justice *Black, Hugo L.*	*1952*		
Howerton, Huey	Yale University		
Subtotal of LawClerk in Chamber:	**1**		
Justice *Burton, Harold H.*	*1952*		
Leahy, John M.	Catholic University		
Ryan, James R.	University of Pennsylvania	Goodrich, Herbert F.	Court of Appeals, 3rd Circuit
Subtotal of LawClerk in Chamber:	**2**		
Justice *Clark, Thomas C.*	*1952*		
Rowe, Frederick Martin	Yale University		
Weisberg, Bernard	University of Chicago		
Subtotal of LawClerk in Chamber:	**2**		
Justice *Douglas, William O.*	*1952*		
Ares, Charles E.	University of Arizona		
Subtotal of LawClerk in Chamber:	**1**		

Law Clerks Report by

Term: All

Clerk	Law school	Judg	Court
Justice *Frankfurter, Felix*	*1952*		
Bickel, Alexander M.	Harvard University	Magruder, Calvert	Court of Appeals, D.C. Circuit
Trautman, Donald J.	Harvard University		
Subtotal of LawClerk in Chamber:	**2**		
Justice *Jackson, Robert H.*	*1952*		
Cronson, Donald	University of Chicago		
Rehnquist, William H.	Stanford University		
Subtotal of LawClerk in Chamber:	**2**		
Justice *Minton, Sherman*	*1952*		
Bachelder, William K.	Northwestern University		
Wallace, Harry L.	Harvard University		
Subtotal of LawClerk in Chamber:	**2**		

Law Clerks Report by

Term: All

Clerk	Law school	Judg	Court
Justice *Reed, Stanley F.*		*1952*	
Green, Lewis C.	Harvard University		
Randall, Robert E.	University of Chicago		
Rogers, William D.	Yale University		
Subtotal of LawClerk in Chamber:	**3**		
Justice *Vinson, Fred M.*		*1952*	
Cleveland, Melford O.	Yale University		
Hawkins, Carl S.	Northwestern University		
Oliver, William W.	Northwestern University		
Paul, James C.N.	University of Pennsylvania		
Subtotal of LawClerk in Chamber:	**4**		

Total of Law Clerks in OT *1952* = 19

Law Clerks Report by

Term: All

Clerk	Law school	Judg	Court
Justice *Black, Hugo L.*		*1951*	
Daniels, C. Sam	Columbia University		
Rutledge, Neal P.	Yale University		
Subtotal of LawClerk in Chamber:	**2**		
Justice *Burton, Harold H.*		*1951*	
Douglas, John	Yale University		
Hileman, Charles C. III	University of Pennsylvania		
Subtotal of LawClerk in Chamber:	**2**		
Justice *Clark, Thomas C.*		*1951*	
Hughes, Vester T. Jr.	Harvard University		
Thayer, Stuart Wilson Walker	Yale University		
Walker, Charles Richard	University of Chicago		
Subtotal of LawClerk in Chamber:	**3**		
Justice *Douglas, William O.*		*1951*	
Small, Marshall L.	Stanford University		
Subtotal of LawClerk in Chamber:	**1**		

Law Clerks Report by

Term: All

Clerk	Law school	Judg	Court
Justice *Frankfurter, Felix*		*1951*	
Chayes, Abram J.	Harvard University		
McKusick, Vincent L.	Harvard University		
Subtotal of LawClerk in Chamber:	**2**		
Justice *Jackson, Robert H.*		*1951*	
Niebank, Cornelius G. Jr.	State University of New York at		
Rehnquist, William H.	Stanford University		
Subtotal of LawClerk in Chamber:	**2**		
Justice *Minton, Sherman*		*1951*	
Gray, Raymond W. Jr.	University of Indiana		
Mikva, Abner J.	University of Chicago		
Subtotal of LawClerk in Chamber:	**2**		
Justice *Reed, Stanley F.*		*1951*	
Calhoun, John D.	Yale University		
Green, Lewis C.	Harvard University		
Subtotal of LawClerk in Chamber:	**2**		

Law Clerks Report by

Term: All

Clerk	Law school	Judg	Court
Justice *Vinson, Fred M.*		*1951*	
Minow, Newton N.	Northwestern University		
Paul, James C.N.	University of Pennsylvania		
Trienens, Howard	Northwestern University		

Subtotal of LawClerk in Chamber: 3

Total of Law Clerks in OT *1951* = 19

Law Clerks Report by

Term: All

Clerk	Law school	Judg	Court
Justice *Black, Hugo L.*	*1950*		
Hill, Luther L., Jr.	Harvard University		
Treister, George M.	Yale University	Gibson, Phil S., C. J.	California Supreme Court
Subtotal of LawClerk in Chamber:	**2**		
Justice *Burton, Harold H.*	*1950*		
Schwartz, Marvin	University of Pennsylvania		
Simmons, Ray	University of Nebraska		
Subtotal of LawClerk in Chamber:	**2**		
Justice *Clark, Thomas C.*	*1950*		
Turner, Donald Frank	Yale University		
Williams, Percy Don	Harvard University		
Subtotal of LawClerk in Chamber:	**2**		
Justice *Douglas, William O.*	*1950*		
Burnett, John G.	Yale University		
Linde, Hans	University of Cal., Berkeley		
Subtotal of LawClerk in Chamber:	**2**		

Law Clerks Report by

Term: All

Clerk	Law school	Judg	Court
Justice *Frankfurter, Felix*	*1950*		
Calkins, Hugh	Harvard University		
Dunnan, Weaver W.	Harvard University		
Subtotal of LawClerk in Chamber:	**2**		
Justice *Jackson, Robert H.*	*1950*		
Cushman, John F.	Cornell University		
Niebank, Cornelius G. Jr.	State University of New York at		
Subtotal of LawClerk in Chamber:	**2**		
Justice *Minton, Sherman*	*1950*		
Kelso, Charles D.	University of Chicago		
Taylor, Lawrence R. Jr.	University of Indiana		
Subtotal of LawClerk in Chamber:	**2**		
Justice *Reed, Stanley F.*	*1950*		
Yarmolinsky, Adam	Yale University		
Zimmerman, Edwin M.	Columbia University	Rifkind, Simon H.	District Court, S.D.N.Y.
Subtotal of LawClerk in Chamber:	**2**		

Law Clerks Report by

Term: All

Clerk	Law school	Judg	Court
Justice *Vinson, Fred M.*		*1950*	
Schwartz, Murray L.	University of Pennsylvania		
Trienens, Howard	Northwestern University		
Walker, Daniel	Northwestern University		

Subtotal of LawClerk in Chamber: 3

Total of Law Clerks in OT *1950* = 19

Law Clerks Report by

Term: All

Clerk	Law school	Judg	Court
Justice *Black, Hugo L.*		*1949*	
Wozencraft, Frank N.	Yale University		
Subtotal of LawClerk in Chamber:	**1**		
Justice *Burton, Harold H.*		*1949*	
Colquhoun, Norman W.	Harvard University		
Levin, Harvey	University of Pennsylvania		
Subtotal of LawClerk in Chamber:	**2**		
Justice *Clark, Thomas C.*		*1949*	
Tolan, Thomas Lawrence Jr.	University of Michigan		
Williams, Percy Don	Harvard University		
Subtotal of LawClerk in Chamber:	**2**		
Justice *Douglas, William O.*		*1949*	
Christopher, Warren M.	Stanford University		
Subtotal of LawClerk in Chamber:	**1**		

Law Clerks Report by

Term: All

Clerk	Law school	Judg	Court
Justice *Frankfurter, Felix*	*1949*		
Fishman, Fred N.	Harvard University	Magruder, Calvert	Court of Appeals, D.C. Circuit
Sacks, Albert M.	Harvard University		
Subtotal of LawClerk in Chamber:	**2**		
Justice *Jackson, Robert H.*	*1949*		
Buschman, Howard G. Jr.	Albany Law School of Union		
Cole, Alan Y.	Yale University		
Subtotal of LawClerk in Chamber:	**2**		
Justice *Minton, Sherman*	*1949*		
Mann, J.Keith	University of Indiana		
Taylor, Lawrence R. Jr.	University of Indiana		
Subtotal of LawClerk in Chamber:	**2**		
Justice *Murphy, Frank*	*1949*		
Schrenk, William J. Jr.	University of Michigan		
Subtotal of LawClerk in Chamber:	**1**		

Law Clerks Report by

Term: All

Clerk	Law school	Judg	Court
Justice *Reed, Stanley F.*		*1949*	
Barbash, Joseph	Harvard University		
Manning, Bayless A.	Yale University		
Subtotal of LawClerk in Chamber:	**2**		
Justice *Rutledge, Wiley B.*		*1949*	
Mann, J.Keith	University of Indiana		
Subtotal of LawClerk in Chamber:	**1**		
Justice *Vinson, Fred M.*		*1949*	
Groner, Isaac	Yale University		
Schwartz, Murray L.	University of Pennsylvania		
Seder, Arthur R.	Northwestern University		
Subtotal of LawClerk in Chamber:	**3**		

Total of Law Clerks in OT *1949* = 19

Law Clerks Report by

Term: All

Clerk	Law school	Judg	Court
Justice *Black, Hugo L.*	*1948*		
Hobbs, Truman	Yale University		
Subtotal of LawClerk in Chamber:	**1**		
Justice *Burton, Harold H.*	*1948*		
Griswold, Herbert Bruce	Case Western Reserve Law School		
Lake, James	Harvard University		
Subtotal of LawClerk in Chamber:	**2**		
Justice *Douglas, William O.*	*1948*		
Torre, Gary J.	University of Cal., Berkeley		
Subtotal of LawClerk in Chamber:	**1**		
Justice *Frankfurter, Felix*	*1948*		
Coleman, William T.	Harvard University	Goodrich, Herbert F.	Court of Appeals, 3rd Circuit
Richardson, Elliot L.	Harvard University		
Subtotal of LawClerk in Chamber:	**2**		

Law Clerks Report by

Term: All

Clerk	Law school	Judg	Court
Justice *Jackson, Robert H.*		*1948*	
Marsh, James M.	Temple University		
Subtotal of LawClerk in Chamber:	**1**		
Justice *Murphy, Frank*		*1948*	
Dykema, John R.	University of Michigan		
Swenson, J.R.	University of Michigan		
Tolan, Thomas Lawrence Jr.	University of Michigan		
Subtotal of LawClerk in Chamber:	**3**		
Justice *Reed, Stanley F.*		*1948*	
Asbill, Mac, Jr.	Harvard University		
Koontz, William W.	University of Virginia		
Subtotal of LawClerk in Chamber:	**2**		
Justice *Rutledge, Wiley B.*		*1948*	
Pollak, Louis H.	Yale University		
Tone, Philip W.	University of Iowa		
Subtotal of LawClerk in Chamber:	**2**		

Law Clerks Report by

Term: All

Clerk	Law school	Judg	Court
Justice *Vinson, Fred M.*		*1948*	
Feller, David E.	Harvard University		
Groner, Isaac	Yale University		
Seder, Arthur R.	Northwestern University		

Subtotal of LawClerk in Chamber: 3

Total of Law Clerks in OT *1948* = 17

Law Clerks Report by

Term: All

Clerk	Law school	Judg	Court
Justice *Black, Hugo L.*	*1947*		
Joslin, William	Columbia University		
Subtotal of LawClerk in Chamber:	**1**		
Justice *Burton, Harold H.*	*1947*		
Griswold, Herbert Bruce	Case Western Reserve Law School		
Lake, James	Harvard University		
Subtotal of LawClerk in Chamber:	**2**		
Justice *Douglas, William O.*	*1947*		
Sparrowe, Stanley E.	University of Cal., Berkeley		
Subtotal of LawClerk in Chamber:	**1**		
Justice *Frankfurter, Felix*	*1947*		
Helman, Irving J.	Harvard University	Magruder, Calvert	Court of Appeals, D.C. Circuit
Rosenthal, Albert J.	Harvard University	Magruder, Calvert	Court of Appeals, D.C. Circuit
Subtotal of LawClerk in Chamber:	**2**		

Law Clerks Report by

Term: All

Clerk	Law school	Judg	Court
Justice *Jackson, Robert H.*	*1947*		
Marsh, James M.	Temple University		
Subtotal of LawClerk in Chamber:	**1**		
Justice *Murphy, Frank*	*1947*		
Gressman, Eugene	University of Michigan		
Subtotal of LawClerk in Chamber:	**1**		
Justice *Reed, Stanley F.*	*1947*		
Spitzer, John B.	Yale University		
Von Mehren, Robert B.	Harvard University	Learned Hand	Court of Appeals, 2nd Circuit
Subtotal of LawClerk in Chamber:	**2**		
Justice *Rutledge, Wiley B.*	*1947*		
Stevens, John P.	Northwestern University		
Temko, Stanley L.	Columbia University		
Subtotal of LawClerk in Chamber:	**2**		

Law Clerks Report by

Term: All

Clerk	Law school	Judg	Court
Justice *Vinson, Fred M.*		*1947*	
Allen, Francis A.	Northwestern University		
Ebb, Lawrence F.	Harvard University		
Thompson, John A.	Yale University		

Subtotal of LawClerk in Chamber: 3

Total of Law Clerks in OT *1947* = 15

Law Clerks Report by

Term: All

Clerk	Law school	Judg	Court
Justice *Black, Hugo L.*		*1946*	
Oberdorfer, Louis F.	Yale University		
Subtotal of LawClerk in Chamber:	**1**		
Justice *Burton, Harold H.*		*1946*	
Weston, Harris K.	Harvard University		
Subtotal of LawClerk in Chamber:	**1**		
Justice *Douglas, William O.*		*1946*	
Wollenberg, James R.	University of Cal., Berkeley		
Wollenberg, James Roger	University of Cal., Berkeley		
Subtotal of LawClerk in Chamber:	**2**		
Justice *Frankfurter, Felix*		*1946*	
Henkin, Louis	Harvard University		
Subtotal of LawClerk in Chamber:	**1**		

Law Clerks Report by

Term: All

Clerk	Law school	Judg	Court
Justice *Jackson, Robert H.*		*1946*	
Gartner, Murray	Harvard University		
Subtotal of LawClerk in Chamber:	**1**		
Justice *Murphy, Frank*		*1946*	
Gressman, Eugene	University of Michigan		
Subtotal of LawClerk in Chamber:	**1**		
Justice *Reed, Stanley F.*		*1946*	
Allan, F. Aley	Yale University		
Subtotal of LawClerk in Chamber:	**1**		
Justice *Rutledge, Wiley B.*		*1946*	
Wolfson, Richard F.	Yale University		
Subtotal of LawClerk in Chamber:	**1**		

Law Clerks Report by

Term: All

Clerk	Law school	Judg	Court
Justice *Vinson, Fred M.*		*1946*	
Allen, Francis A.	Northwestern University		
Ebb, Lawrence F.	Harvard University		
Price, Karl R.	Yale University		
White, Byron R.	Yale University		

Subtotal of LawClerk in Chamber: 4

Total of Law Clerks in OT *1946* = 13

Law Clerks Report by

Term: All

Clerk	Law school	Judg	Court
Justice *Black, Hugo L.*		*1945*	
Haber, David	Yale University		
Subtotal of LawClerk in Chamber:	**1**		
Justice *Burton, Harold H.*		*1945*	
Mann, W. Howard	University of Indiana		
Subtotal of LawClerk in Chamber:	**1**		
Justice *Douglas, William O.*		*1945*	
Colvin, Donald	University of Washington		
Subtotal of LawClerk in Chamber:	**1**		
Justice *Frankfurter, Felix*		*1945*	
Kurland, Philip	Harvard University		
Subtotal of LawClerk in Chamber:	**1**		
Justice *Jackson, Robert H.*		*1945*	
Gartner, Murray	Harvard University		
Subtotal of LawClerk in Chamber:	**1**		

Law Clerks Report by

Term: All

Clerk	Law school	Judg	Court
Justice *Murphy, Frank*		*1945*	
Gressman, Eugene	University of Michigan		
Subtotal of LawClerk in Chamber:	**1**		
Justice *Reed, Stanley F.*		*1945*	
Weiss, Emanuel G.	Harvard University		
Subtotal of LawClerk in Chamber:	**1**		
Justice *Rutledge, Wiley B.*		*1945*	
Wolfson, Richard F.	Yale University		
Subtotal of LawClerk in Chamber:	**1**		
Justice *Stone, Harlan Fiske*		*1945*	
Nickerson, Eugene	Columbia University		
Prashker, Herbert	Columbia University		
Subtotal of LawClerk in Chamber:	**2**		

Total of Law Clerks in OT *1945* = 10

Law Clerks Report by

Term: All

Clerk	Law school	Judg	Court
Justice *Black, Hugo L.*		*1944*	
Davis, Sidney M.	University of Chicago		
Subtotal of LawClerk in Chamber:	**1**		
Justice *Douglas, William O.*		*1944*	
Lomen, Lucille	University of Washington		
Subtotal of LawClerk in Chamber:	**1**		
Justice *Frankfurter, Felix*		*1944*	
Mansfield, Harry K.	Harvard University		
Subtotal of LawClerk in Chamber:	**1**		
Justice *Jackson, Robert H.*		*1944*	
Gartner, Murray	Harvard University		
Neal, Phil C.	Harvard University		
Subtotal of LawClerk in Chamber:	**2**		

Law Clerks Report by

Term: All

Clerk	Law school	Judg	Court
Justice *Murphy, Frank*		*1944*	
Gressman, Eugene	University of Michigan		
Subtotal of LawClerk in Chamber:	**1**		
Justice *Reed, Stanley F.*		*1944*	
Kabot, Byron E.	University of Chicago		
Subtotal of LawClerk in Chamber:	**1**		
Justice *Roberts, Owen J.*		*1944*	
Schneider, Albert J.	National Law		
Subtotal of LawClerk in Chamber:	**1**		
Justice *Rutledge, Wiley B.*		*1944*	
Shniderman, Harry L.	Harvard University		
Subtotal of LawClerk in Chamber:	**1**		

Law Clerks Report by

Term: All

Clerk	Law school	Judg	Court
Justice *Stone, Harlan Fiske*		*1944*	
Friedman, Edward L.	Columbia University		
Nickerson, Eugene	Columbia University		

Subtotal of LawClerk in Chamber: 2

Total of Law Clerks in OT *1944* = 11

Law Clerks Report by

Term: All

Clerk	Law school	Judg	Court
Justice *Black, Hugo L.*		*1943*	
Luce, Charles F.	University of Wisconsin-Madison		
Subtotal of LawClerk in Chamber:	**1**		
Justice *Douglas, William O.*		*1943*	
Beyer, Eugene A. Jr.	Yale University		
Subtotal of LawClerk in Chamber:	**1**		
Justice *Frankfurter, Felix*		*1943*	
Silverberg, Stanley M.	Harvard University		
Subtotal of LawClerk in Chamber:	**1**		
Justice *Jackson, Robert H.*		*1943*	
Neal, Phil C.	Harvard University		
Subtotal of LawClerk in Chamber:	**1**		
Justice *Murphy, Frank*		*1943*	
Gressman, Eugene	University of Michigan		
Subtotal of LawClerk in Chamber:	**1**		

Law Clerks Report by

Term: All

Clerk	Law school	Judg	Court
Justice *Reed, Stanley F.*		*1943*	
Birdzell, Luther E.	Harvard University		
Subtotal of LawClerk in Chamber:	**1**		
Justice *Roberts, Owen J.*		*1943*	
Schneider, Albert J.	National Law		
Subtotal of LawClerk in Chamber:	**1**		
Justice *Rutledge, Wiley B.*		*1943*	
Brudney, Victor	Columbia University		
Mann, W. Howard	University of Indiana		
Subtotal of LawClerk in Chamber:	**2**		
Justice *Stone, Harlan Fiske*		*1943*	
Friedman, Edward L.	Columbia University		
Morrisson, James L.	Columbia University		
Subtotal of LawClerk in Chamber:	**2**		

Total of Law Clerks in OT *1943* = 11

Law Clerks Report by

Term: All

Clerk	Law school	Judg	Court
Justice *Black, Hugo L.*	*1942*		
Dixie, Chris J.	University of Texas		
Frank, John P.	Yale University		
Subtotal of LawClerk in Chamber:	**2**		
Justice *Byrnes, James F.*	*1942*		
Brudney, Victor	Columbia University		
Subtotal of LawClerk in Chamber:	**1**		
Justice *Douglas, William O.*	*1942*		
Countryman, Vern A.	University of Washington		
Subtotal of LawClerk in Chamber:	**1**		
Justice *Frankfurter, Felix*	*1942*		
Elman, Philip	Harvard University	Magruder, Calvert	Court of Appeals, 1st Circuit
Subtotal of LawClerk in Chamber:	**1**		

Law Clerks Report by

Term: All

Clerk	Law school	Judg	Court
Justice *Jackson, Robert H.*		*1942*	
Costelloe, John Francis	Harvard University		
Subtotal of LawClerk in Chamber:	**1**		
Justice *Murphy, Frank*		*1942*	
Pickering, John H.	University of Michigan		
Subtotal of LawClerk in Chamber:	**1**		
Justice *Reed, Stanley F.*		*1942*	
Schwartz, David	Harvard University		
Subtotal of LawClerk in Chamber:	**1**		
Justice *Roberts, Owen J.*		*1942*	
Schneider, Albert J.	National Law		
Subtotal of LawClerk in Chamber:	**1**		

Law Clerks Report by

Term: All

Clerk	Law school	Judg	Court
Justice *Rutledge, Wiley B.* *1942*			
Brudney, Victor	Columbia University		
Mann, W. Howard	University of Indiana		
Subtotal of LawClerk in Chamber: **2**			
Justice *Stone, Harlan Fiske* *1942*			
Boskey, Bennett	Harvard University	Learned Hand	Court of Appeals, 2nd Circuit
Morrisson, James L.	Columbia University		
Subtotal of LawClerk in Chamber: **2**			

Total of Law Clerks in OT *1942* = 13

Law Clerks Report by

Term: All

Clerk	Law school	Judg	Court
Justice *Black, Hugo L.* *1941*			
Isenbergh, Maxwell	Harvard University		
Subtotal of LawClerk in Chamber: **1**			
Justice *Byrnes, James F.* *1941*			
Doyle, Sr., James Edward	Columbia University		
Subtotal of LawClerk in Chamber: **1**			
Justice *Douglas, William O.* *1941*			
Chaffee, Walter B.	University of Cal., Berkeley		
King, Jed	University of Washington		
Subtotal of LawClerk in Chamber: **2**			
Justice *Frankfurter, Felix* *1941*			
Elman, Philip	Harvard University	Magruder, Calvert	Court of Appeals, 1st Circuit
Subtotal of LawClerk in Chamber: **1**			

Law Clerks Report by

Term: All

Clerk	Law school	Judg	Court
Justice *Jackson, Robert H.*		*1941*	
Costelloe, John Francis	Harvard University		
Subtotal of LawClerk in Chamber:	**1**		
Justice *Murphy, Frank*		*1941*	
Pickering, John H.	University of Michigan		
Subtotal of LawClerk in Chamber:	**1**		
Justice *Reed, Stanley F.*		*1941*	
Maclay, John H., Jr.	Harvard University		
Subtotal of LawClerk in Chamber:	**1**		
Justice *Roberts, Owen J.*		*1941*	
Schneider, Albert J.	National Law		
Subtotal of LawClerk in Chamber:	**1**		
Justice *Rutledge, Wiley B.*		*1941*	
Mann, W. Howard	University of Indiana		
Subtotal of LawClerk in Chamber:	**1**		

Law Clerks Report by

Term: All

Clerk	Law school	Judg	Court
Justice *Stone, Harlan Fiske* *1941*			
Boskey, Bennett	Harvard University	Learned Hand	Court of Appeals, 2nd Circuit
Nelson, C. Roger	Columbia University		

Subtotal of LawClerk in Chamber: 2

Total of Law Clerks in OT *1941* = 12

Law Clerks Report by

Term: All

Clerk	Law school	Judg	Court
Justice *Black, Hugo L.*		*1940*	
Leva, Marx	Harvard University		
Subtotal of LawClerk in Chamber:	**1**		
Justice *Douglas, William O.*		*1940*	
Simpson, Donald G.	University of Washington		
Subtotal of LawClerk in Chamber:	**1**		
Justice *Frankfurter, Felix*		*1940*	
Graham, Philip L.	Harvard University		
Subtotal of LawClerk in Chamber:	**1**		
Justice *Hughes, Charles E.*		*1940*	
McElwain, Edwin	Harvard University		
Subtotal of LawClerk in Chamber:	**1**		
Justice *McReynolds, James C.*		*1940*	
Radcliffe, Raymond W.	National Law		
Subtotal of LawClerk in Chamber:	**1**		

Law Clerks Report by

Term: All

Clerk	Law school	Judg	Court
Justice *Murphy, Frank*	*1940*		
Adams, John J.	(None)		
Subtotal of LawClerk in Chamber:	**1**		
Justice *Reed, Stanley F.*	*1940*		
Boskey, Bennett	Harvard University	Learned Hand	Court of Appeals, 2nd Circuit
Subtotal of LawClerk in Chamber:	**1**		
Justice *Roberts, Owen J.*	*1940*		
Schneider, Albert J.	National Law		
Subtotal of LawClerk in Chamber:	**1**		
Justice *Stone, Harlan Fiske*	*1940*		
Dunham, Allison	Columbia University		
Subtotal of LawClerk in Chamber:	**1**		

Total of Law Clerks in OT *1940* = 9

Law Clerks Report by

Term: All

Clerk	Law school	Judg	Court
Justice *Black, Hugo L.*	*1939*		
Cooper, Jerome A.	Harvard University		
Subtotal of LawClerk in Chamber:	**1**		
Justice *Douglas, William O.*	*1939*		
Soderland, Stanley C.	University of Washington		
Subtotal of LawClerk in Chamber:	**1**		
Justice *Frankfurter, Felix*	*1939*		
Prichard, Edward F.	Harvard University		
Subtotal of LawClerk in Chamber:	**1**		
Justice *Hughes, Charles E.*	*1939*		
McElwain, Edwin	Harvard University		
Subtotal of LawClerk in Chamber:	**1**		
Justice *McReynolds, James C.*	*1939*		
Musser, Milton S.	George Washington University	Cayton, Nathan	District Court, D.D.C.
Subtotal of LawClerk in Chamber:	**1**		

Law Clerks Report by

Term: All

Clerk	Law school	Judg	Court
Justice *Murphy, Frank*		*1939*	
Huddleson, Edwin E.	Harvard University		
Subtotal of LawClerk in Chamber:		**1**	
Justice *Reed, Stanley F.*		*1939*	
Graham, Philip L.	Harvard University		
Subtotal of LawClerk in Chamber:		**1**	
Justice *Roberts, Owen J.*		*1939*	
Schneider, Albert J.	National Law		
Subtotal of LawClerk in Chamber:		**1**	
Justice *Stone, Harlan Fiske*		*1939*	
Dunham, Allison	Columbia University		
Subtotal of LawClerk in Chamber:		**1**	

Total of Law Clerks in OT *1939* = 9

Law Clerks Report by

Term: All

Clerk	Law school	Judg	Court
Justice *Black, Hugo L.*		*1938*	
Cooper, Jerome A.	Harvard University		
Subtotal of LawClerk in Chamber:	**1**		
Justice *Brandeis, Louis D.*		*1938*	
Fisher, Adrian S.	Harvard University		
Subtotal of LawClerk in Chamber:	**1**		
Justice *Butler, Pierce*		*1938*	
Jones, Luther E.	University of Texas		
Subtotal of LawClerk in Chamber:	**1**		
Justice *Douglas, William O.*		*1938*	
Ginsburg, C. David	Harvard University		
Subtotal of LawClerk in Chamber:	**1**		

Law Clerks Report by

Term: All

Clerk	Law school	Judg	Court
Justice *Frankfurter, Felix*	*1938*		
Fisher, Adrian S.	Harvard University		
Rauh, Joseph L., Jr.	Harvard University		
Subtotal of LawClerk in Chamber:	**2**		
Justice *Hughes, Charles E.*	*1938*		
McElwain, Edwin	Harvard University		
Subtotal of LawClerk in Chamber:	**1**		
Justice *McReynolds, James C.*	*1938*		
Musser, Milton S.	George Washington University	Cayton, Nathan	District Court, D.D.C.
Subtotal of LawClerk in Chamber:	**1**		
Justice *Reed, Stanley F.*	*1938*		
Sapienza, John T.	Harvard University	Hand, A.N.	Court of Appeals, 2nd Circuit
Subtotal of LawClerk in Chamber:	**1**		

Law Clerks Report by

Term: All

Clerk	Law school	Judg	Court
Justice *Roberts, Owen J.*		*1938*	
Schneider, Albert J.	National Law		
Subtotal of LawClerk in Chamber:	**1**		
Justice *Stone, Harlan Fiske*		*1938*	
Coudert, Alexis C.	Columbia University		
Subtotal of LawClerk in Chamber:	**1**		

Total of Law Clerks in OT *1938* = 11

Law Clerks Report by

Term: All

Clerk	Law school	Judg	Court
Justice *Black, Hugo L.*		*1937*	
Cooper, Jerome A.	Harvard University		
Subtotal of LawClerk in Chamber:	**1**		
Justice *Brandeis, Louis D.*		*1937*	
Claytor, William G., Jr.	Harvard University		
Subtotal of LawClerk in Chamber:	**1**		
Justice *Butler, Pierce*		*1937*	
Clark, Irving	(None)		
Subtotal of LawClerk in Chamber:	**1**		
Justice *Cardozo, Benjamin N.*		*1937*	
Rauh, Joseph L., Jr.	Harvard University		
Sargent, Christopher S.	Harvard University		
Subtotal of LawClerk in Chamber:	**2**		

Law Clerks Report by

Term: All

Clerk	Law school	Judg	Court
Justice *McReynolds, James C.*		*1937*	
McHale, John T.			
Subtotal of LawClerk in Chamber:		**1**	
Justice *Reed, Stanley F.*		*1937*	
Leventhal, Harold	Columbia University		
Subtotal of LawClerk in Chamber:		**1**	
Justice *Roberts, Owen J.*		*1937*	
Schneider, Albert J.	National Law		
Subtotal of LawClerk in Chamber:		**1**	
Justice *Stone, Harlan Fiske*		*1937*	
Lusky, Louis	Columbia University		
Subtotal of LawClerk in Chamber:		**1**	
Justice *Sutherland, George*		*1937*	
Cragun, John W.	George Washington University		
Subtotal of LawClerk in Chamber:		**1**	

Law Clerks Report by

Term: All

Clerk	Law school	Judg	Court

Total of Law Clerks in OT ***1937*** **= 10**

Law Clerks Report by

Term: All

Clerk	Law school	Judg	Court
Justice *Brandeis, Louis D.*		*1936*	
Hurst, J. Willard	Harvard University		
Subtotal of LawClerk in Chamber:	**1**		
Justice *Cardozo, Benjamin N.*		*1936*	
Rauh, Joseph L., Jr.	Harvard University		
Sargent, Christopher S.	Harvard University		
Subtotal of LawClerk in Chamber:	**2**		
Justice *McReynolds, James C.*		*1936*	
Knox, John	Harvard University		
Subtotal of LawClerk in Chamber:	**1**		
Justice *Roberts, Owen J.*		*1936*	
Schneider, Albert J.	National Law		
Subtotal of LawClerk in Chamber:	**1**		

Law Clerks Report by

Term: All

Clerk	Law school	Judg	Court
Justice *Stone, Harlan Fiske*		*1936*	
Leventhal, Harold	Columbia University		
Subtotal of LawClerk in Chamber:	**1**		
Justice *Sutherland, George*		*1936*	
Cragun, John W.	George Washington University		
Subtotal of LawClerk in Chamber:	**1**		
Justice *Van Devanter, Willis*		*1936*	
McHale, John T.			
Subtotal of LawClerk in Chamber:	**1**		

Total of Law Clerks in OT *1936* = 8

Law Clerks Report by

Term: All

Clerk	Law school	Judg	Court
Justice *Brandeis, Louis D.*		*1935*	
Riesman, David. Jr.	Harvard University		
Subtotal of LawClerk in Chamber:	**1**		
Justice *Cardozo, Benjamin N.*		*1935*	
Russell, Percy H. Jr.	Harvard University		
Stroock, Alan M.	Yale University		
Subtotal of LawClerk in Chamber:	**2**		
Justice *McReynolds, James C.*		*1935*	
Sherier, J. Allan			
Subtotal of LawClerk in Chamber:	**1**		
Justice *Roberts, Owen J.*		*1935*	
Schneider, Albert J.	National Law		
Subtotal of LawClerk in Chamber:	**1**		

Law Clerks Report by

Term: All

Clerk	Law school	Judg	Court
Justice *Stone, Harlan Fiske*		*1935*	
Harris, Thomas	Columbia University		
Subtotal of LawClerk in Chamber:	**1**		
Justice *Sutherland, George*		*1935*	
Cragun, John W.	George Washington University		
Subtotal of LawClerk in Chamber:	**1**		
Justice *Van Devanter, Willis*		*1935*	
McHale, John T.			
Subtotal of LawClerk in Chamber:	**1**		

Total of Law Clerks in OT *1935* = 8

Law Clerks Report by

Term: All

Clerk	Law school	Judg	Court
Justice *Brandeis, Louis D.* *1934*			
Nathanson, Nathaniel L.	Yale University	Mack, Julian W.	Court of Appeals, 2nd Circuit
Subtotal of LawClerk in Chamber: 1			
Justice *Cardozo, Benjamin N.* *1934*			
Russell, Percy H. Jr.	Harvard University		
Stroock, Alan M.	Yale University		
Subtotal of LawClerk in Chamber: 2			
Justice *Holmes, Oliver Wendell* *1934*			
Rowe, James Henry Jr.	Harvard University		
Subtotal of LawClerk in Chamber: 1			
Justice *Hughes, Charles E.* *1934*			
Hogue, Richard W. Jr.	University of Pennsylvania		
Kirkham, Francis R.	George Washington University		
Subtotal of LawClerk in Chamber: 2			

Law Clerks Report by

Term: All

Clerk	Law school	Judg	Court
Justice *McReynolds, James C.*		*1934*	
Lattin, Ward E.			
Subtotal of LawClerk in Chamber:	**1**		
Justice *Roberts, Owen J.*		*1934*	
Schneider, Albert J.	National Law		
Subtotal of LawClerk in Chamber:	**1**		
Justice *Stone, Harlan Fiske*		*1934*	
Gardner, Warner W.	Columbia University		
Subtotal of LawClerk in Chamber:	**1**		
Justice *Sutherland, George*		*1934*	
Cragun, John W.	George Washington University		
Subtotal of LawClerk in Chamber:	**1**		
Justice *Van Devanter, Willis*		*1934*	
McHale, John T.			
Subtotal of LawClerk in Chamber:	**1**		

Law Clerks Report by

Term: All

Clerk	Law school	Judg	Court

Total of Law Clerks in OT *1934* = 11

Law Clerks Report by

Term: All

Clerk	Law school	Judg	Court
Justice *Brandeis, Louis D.*	*1933*		
Jaffe, Louis L.	Harvard University		
Shulman, Harry	Harvard University		
Subtotal of LawClerk in Chamber:	**2**		
Justice *Cardozo, Benjamin N.*	*1933*		
Doskow, Ambrose	Columbia University	Ainsworth, Robert A., Jr.	Court of Appeals, 5th Circuit
Russell, Percy H. Jr.	Harvard University		
Subtotal of LawClerk in Chamber:	**2**		
Justice *Holmes, Oliver Wendell*	*1933*		
Howe, Mark De Wolfe	Harvard University		
Subtotal of LawClerk in Chamber:	**1**		
Justice *Hughes, Charles E.*	*1933*		
Robertson, Reynolds	George Washington University		
Subtotal of LawClerk in Chamber:	**1**		

Law Clerks Report by

Term: All

Clerk	Law school	Judg	Court
Justice *McReynolds, James C.*		*1933*	
Mahoney, Maurice J.			
Subtotal of LawClerk in Chamber:		**1**	
Justice *Roberts, Owen J.*		*1933*	
Schneider, Albert J.	National Law		
Subtotal of LawClerk in Chamber:		**1**	
Justice *Stone, Harlan Fiske*		*1933*	
Westwood, Howard C.	(None)		
Subtotal of LawClerk in Chamber:		**1**	
Justice *Van Devanter, Willis*		*1933*	
McHale, John T.			
Subtotal of LawClerk in Chamber:		**1**	

Total of Law Clerks in OT *1933* = 10

Law Clerks Report by

Term: All

Clerk	Law school	Judg	Court
Justice *Brandeis, Louis D.*		*1932*	
Freund, Paul A.	Harvard University		
Shulman, Harry	Harvard University		
Subtotal of LawClerk in Chamber:	**2**		
Justice *Cardozo, Benjamin N.*		*1932*	
Siegel, Melvin H.	Harvard University		
Subtotal of LawClerk in Chamber:	**1**		
Justice *Holmes, Oliver Wendell*		*1932*	
Hiss, Donald	Harvard University		
Subtotal of LawClerk in Chamber:	**1**		
Justice *Hughes, Charles E.*		*1932*	
Robertson, Reynolds	George Washington University		
Subtotal of LawClerk in Chamber:	**1**		

Law Clerks Report by

Term: All

Clerk	Law school	Judg	Court
Justice *McReynolds, James C.*		*1932*	
Mahoney, Maurice J.			
Subtotal of LawClerk in Chamber:		**1**	
Justice *Roberts, Owen J.*		*1932*	
Schneider, Albert J.	National Law		
Subtotal of LawClerk in Chamber:		**1**	
Justice *Stone, Harlan Fiske*		*1932*	
Wechsler, Herbert	Columbia University		
Subtotal of LawClerk in Chamber:		**1**	
Justice *Van Devanter, Willis*		*1932*	
McHale, John T.			
Subtotal of LawClerk in Chamber:		**1**	

Total of Law Clerks in OT *1932* = 9

Law Clerks Report by

Term: All

Clerk	Law school	Judg	Court
Justice *Brandeis, Louis D.*		*1931*	
Hart, Henry M., Jr.	Harvard University		
Shulman, Harry	Harvard University		
Subtotal of LawClerk in Chamber:	**2**		
Justice *Cardozo, Benjamin N.*		*1931*	
Paley, Joseph M.			
Subtotal of LawClerk in Chamber:	**1**		
Justice *Holmes, Oliver Wendell*		*1931*	
Rose, H. Chapman	Harvard University		
Subtotal of LawClerk in Chamber:	**1**		
Justice *Hughes, Charles E.*		*1931*	
Robertson, Reynolds	George Washington University		
Subtotal of LawClerk in Chamber:	**1**		

Law Clerks Report by

Term: All

Clerk	Law school	Judg	Court
Justice *McReynolds, James C.*		*1931*	
Mahoney, Maurice J.			
Subtotal of LawClerk in Chamber:	**1**		
Justice *Roberts, Owen J.*		*1931*	
Schneider, Albert J.	National Law		
Subtotal of LawClerk in Chamber:	**1**		
Justice *Stone, Harlan Fiske*		*1931*	
Gellhorn, Walter F.	Columbia University		
Subtotal of LawClerk in Chamber:	**1**		
Justice *Sutherland, George*		*1931*	
Kirkham, Francis R.	George Washington University		
Subtotal of LawClerk in Chamber:	**1**		
Justice *Van Devanter, Willis*		*1931*	
McHale, John T.			
Subtotal of LawClerk in Chamber:	**1**		

Law Clerks Report by

Term: All

Clerk	Law school	Judg	Court

Total of Law Clerks in OT ***1931*** **= 10**

Law Clerks Report by

Term: All

Clerk	Law school	Judg	Court
Justice *Brandeis, Louis D.*		*1930*	
Austern, H. Thomas	Harvard University		
Shulman, Harry	Harvard University		
Subtotal of LawClerk in Chamber:	**2**		
Justice *Hughes, Charles E.*		*1930*	
Robertson, Reynolds	George Washington University		
Subtotal of LawClerk in Chamber:	**1**		
Justice *Roberts, Owen J.*		*1930*	
Loney, William R.			
Schneider, Albert J.	National Law		
Subtotal of LawClerk in Chamber:	**2**		
Justice *Stone, Harlan Fiske*		*1930*	
Friedman, Wilbur	Columbia University		
Subtotal of LawClerk in Chamber:	**1**		

Law Clerks Report by

Term: All

Clerk	Law school	Judg	Court
Justice *Sutherland, George*		*1930*	
Kirkham, Francis R.	George Washington University		
Subtotal of LawClerk in Chamber:	**1**		
Justice *Van Devanter, Willis*		*1930*	
McHale, John T.			
Subtotal of LawClerk in Chamber:	**1**		

Total of Law Clerks in OT *1930* = 8

Law Clerks Report by

Term: All

Clerk	Law school	Judg	Court
Justice *Brandeis, Louis D.*		*1929*	
Shulman, Harry	Harvard University		
Subtotal of LawClerk in Chamber:	**1**		
Justice *Holmes, Oliver Wendell*		*1929*	
Hiss, Alger	Harvard University		
Wales, Robert Willet	Harvard University		
Subtotal of LawClerk in Chamber:	**2**		
Justice *Hughes, Charles E.*		*1929*	
Mischler, Wendell			
Robertson, Reynolds	George Washington University		
Subtotal of LawClerk in Chamber:	**2**		
Justice *Sanford, Edward T.*		*1929*	
Loney, William R.			
Subtotal of LawClerk in Chamber:	**1**		

Law Clerks Report by

Term: All

Clerk	Law school	Judg	Court
Justice *Stone, Harlan Fiske*		*1929*	
Leiby, Adrian C.			
O'Keiffe, Arthur J.			
Subtotal of LawClerk in Chamber:	**2**		
Justice *Sutherland, George*		*1929*	
Kirkham, Francis R.	George Washington University		
Subtotal of LawClerk in Chamber:	**1**		
Justice *Taft, William H.*		*1929*	
Mischler, Wendell			
Robertson, Reynolds	George Washington University		
Subtotal of LawClerk in Chamber:	**2**		
Justice *Van Devanter, Willis*		*1929*	
McHale, John T.			
Subtotal of LawClerk in Chamber:	**1**		

Total of Law Clerks in OT *1929* = 12

Law Clerks Report by

Term: All

Clerk	Law school	Judg	Court
Justice *Brandeis, Louis D.*		*1928*	
Goldsmith, Irving B.	Yale University		
Subtotal of LawClerk in Chamber:	**1**		
Justice *Butler, Pierce*		*1928*	
Cotter, John F.	Catholic University		
Subtotal of LawClerk in Chamber:	**1**		
Justice *Holmes, Oliver Wendell*		*1928*	
Lockwood, John Edwards	Harvard University		
Subtotal of LawClerk in Chamber:	**1**		
Justice *McReynolds, James C.*		*1928*	
Mahoney, Maurice J.			
Subtotal of LawClerk in Chamber:	**1**		
Justice *Sanford, Edward T.*		*1928*	
Loney, William R.			
Subtotal of LawClerk in Chamber:	**1**		

Law Clerks Report by

Term: All

Clerk	Law school	Judg	Court
Justice *Stone, Harlan Fiske*		*1928*	
Merrill, Oliver B. Jr.			
Subtotal of LawClerk in Chamber:		**1**	
Justice *Sutherland, George*		*1928*	
Gray, Alan E.			
Subtotal of LawClerk in Chamber:		**1**	
Justice *Taft, William H.*		*1928*	
Mischler, Wendell			
Parsons, John E.	Yale University		
Subtotal of LawClerk in Chamber:		**2**	
Justice *Van Devanter, Willis*		*1928*	
Mattson, Arthur J.			
Subtotal of LawClerk in Chamber:		**1**	

Total of Law Clerks in OT *1928* = 10

Law Clerks Report by

Term: All

Clerk	Law school	Judg	Court
Justice *Brandeis, Louis D.*		*1927*	
Friendly, Henry J.	Harvard University		
Subtotal of LawClerk in Chamber:	**1**		
Justice *Butler, Pierce*		*1927*	
Cotter, John F.	Catholic University		
Sullivan, Richard L.			
Subtotal of LawClerk in Chamber:	**2**		
Justice *Holmes, Oliver Wendell*		*1927*	
Sutherland, Arthur Eugene	Harvard University		
Subtotal of LawClerk in Chamber:	**1**		
Justice *McReynolds, James C.*		*1927*	
Mahoney, Maurice J.			
Subtotal of LawClerk in Chamber:	**1**		

Law Clerks Report by

Term: All

Clerk	Law school	Judg	Court
Justice *Sanford, Edward T.*		*1927*	
Loney, William R.			
Subtotal of LawClerk in Chamber:		**1**	
Justice *Stone, Harlan Fiske*		*1927*	
Downey, Francis X.			
Subtotal of LawClerk in Chamber:		**1**	
Justice *Sutherland, George*		*1927*	
Gray, Alan E.			
Subtotal of LawClerk in Chamber:		**1**	
Justice *Taft, William H.*		*1927*	
Mischler, Wendell			
Surbeck, Leighton Homer	Yale University		
Subtotal of LawClerk in Chamber:		**2**	

Law Clerks Report by

Term: All

Clerk	Law school	Judg	Court
Justice	*Van Devanter, Willis*	*1927*	
Mattson, Arthur J.			

Subtotal of LawClerk in Chamber: 1

Total of Law Clerks in OT *1927* = 11

Law Clerks Report by

Term: All

Clerk	Law school	Judg	Court
Justice *Brandeis, Louis D.*		*1926*	
Page, Robert			
Subtotal of LawClerk in Chamber:	**1**		
Justice *Butler, Pierce*		*1926*	
Cotter, John F.	Catholic University		
Subtotal of LawClerk in Chamber:	**1**		
Justice *Holmes, Oliver Wendell*		*1926*	
Corcoran, Thomas G.	Harvard University		
Subtotal of LawClerk in Chamber:	**1**		
Justice *McReynolds, James C.*		*1926*	
Fowler, John T. Jr.			
Subtotal of LawClerk in Chamber:	**1**		
Justice *Sanford, Edward T.*		*1926*	
Loney, William R.			
Subtotal of LawClerk in Chamber:	**1**		

Law Clerks Report by

Term: All

Clerk	Law school	Judg	Court
Justice *Stone, Harlan Fiske*		*1926*	
Handler, Milton	Harvard University		
Subtotal of LawClerk in Chamber:	**1**		
Justice *Sutherland, George*		*1926*	
Gray, Alan E.			
Subtotal of LawClerk in Chamber:	**1**		
Justice *Taft, William H.*		*1926*	
Crosskey, William W.	Yale University		
Mischler, Wendell			
Subtotal of LawClerk in Chamber:	**2**		
Justice *Van Devanter, Willis*		*1926*	
Mattson, Arthur J.			
Subtotal of LawClerk in Chamber:	**1**		

Total of Law Clerks in OT *1926* = 10

Law Clerks Report by

Term: All

Clerk	Law school	Judg	Court
Justice *Brandeis, Louis D.*		*1925*	
Landis, James M.	Harvard University		
Subtotal of LawClerk in Chamber:	**1**		
Justice *Butler, Pierce*		*1925*	
Cotter, John F.	Catholic University		
Subtotal of LawClerk in Chamber:	**1**		
Justice *Holmes, Oliver Wendell*		*1925*	
Denby, Charles Jr.	Harvard University		
Subtotal of LawClerk in Chamber:	**1**		
Justice *McReynolds, James C.*		*1925*	
Gray, Chester H.			
Subtotal of LawClerk in Chamber:	**1**		
Justice *Sanford, Edward T.*		*1925*	
Loney, William R.			
Subtotal of LawClerk in Chamber:	**1**		

Law Clerks Report by

Term: All

Clerk	Law school	Judg	Court
Justice *Stone, Harlan Fiske*		*1925*	
McCormack, Alfred	Columbia University		
Subtotal of LawClerk in Chamber:	**1**		
Justice *Sutherland, George*		*1925*	
Gray, Alan E.			
Subtotal of LawClerk in Chamber:	**1**		
Justice *Taft, William H.*		*1925*	
Mischler, Wendell			
Smith, T. Hayden			
Subtotal of LawClerk in Chamber:	**2**		
Justice *Van Devanter, Willis*		*1925*	
Mattson, Arthur J.			
Subtotal of LawClerk in Chamber:	**1**		

Total of Law Clerks in OT *1925* = 10

Law Clerks Report by

Term: All

Clerk	Law school	Judg	Court
Justice *Brandeis, Louis D.*		*1924*	
Ege, Warren S.	Harvard University		
Subtotal of LawClerk in Chamber:	**1**		
Justice *Butler, Pierce*		*1924*	
Cotter, John F.	Catholic University		
Darrell, Morris D.			
Subtotal of LawClerk in Chamber:	**2**		
Justice *Holmes, Oliver Wendell*		*1924*	
Leach, Walter B. Jr.	Harvard University		
Subtotal of LawClerk in Chamber:	**1**		
Justice *McKenna, Joseph*		*1924*	
Cogswell, Robert F.	Harvard University		
Subtotal of LawClerk in Chamber:	**1**		

Law Clerks Report by

Term: All

Clerk	Law school	Judg	Court
Justice *Sanford, Edward T.*		*1924*	
Loney, William R.			
Subtotal of LawClerk in Chamber:	**1**		
Justice *Stone, Harlan Fiske*		*1924*	
Cogswell, Robert F.	Harvard University		
Subtotal of LawClerk in Chamber:	**1**		
Justice *Sutherland, George*		*1924*	
Gray, Alan E.			
Subtotal of LawClerk in Chamber:	**1**		
Justice *Taft, William H.*		*1924*	
Mischler, Wendell			
Williams, Charles Dickerman	Yale University		
Subtotal of LawClerk in Chamber:	**2**		

Law Clerks Report by

Term: All

Clerk	Law school	Judg	Court
Justice	*Van Devanter, Willis*	*1924*	
Mattson, Arthur J.			
Yokum, James W.	(None)		

Subtotal of LawClerk in Chamber: 2

Total of Law Clerks in OT *1924* = 12

Law Clerks Report by

Term: All

Clerk	Law school	Judg	Court
Justice *Brandeis, Louis D.*		*1923*	
Maslon, Samuel H.	Harvard University		
Subtotal of LawClerk in Chamber:	**1**		
Justice *Butler, Pierce*		*1923*	
Cotter, John F.	Catholic University		
Darrell, Morris D.			
Subtotal of LawClerk in Chamber:	**2**		
Justice *Holmes, Oliver Wendell*		*1923*	
Nicely, James Mount	Harvard University		
Subtotal of LawClerk in Chamber:	**1**		
Justice *McKenna, Joseph*		*1923*	
Cogswell, Robert F.	Harvard University		
Subtotal of LawClerk in Chamber:	**1**		

Law Clerks Report by

Term: All

Clerk	Law school	Judg	Court
Justice *Sanford, Edward T.*		*1923*	
Loney, William R.			
Subtotal of LawClerk in Chamber:	**1**		
Justice *Sutherland, George*		*1923*	
Widdifield, S. Edward	Detroit College of Law		
Subtotal of LawClerk in Chamber:	**1**		
Justice *Taft, William H.*		*1923*	
Byrne, John J.	(None)		
Mischler, Wendell			
Subtotal of LawClerk in Chamber:	**2**		
Justice *Van Devanter, Willis*		*1923*	
Chase, George H. III	Harvard University		
Kiefer, M.D.			
Yokum, James W.	(None)		
Subtotal of LawClerk in Chamber:	**3**		

Total of Law Clerks in OT *1923* = 12

Law Clerks Report by

Term: All

Clerk	Law school	Judg	Court
Justice *Brandeis, Louis D.*		*1922*	
McCurdy, William E.	Harvard University		
Subtotal of LawClerk in Chamber:	**1**		
Justice *Butler, Pierce*		*1922*	
Dyke, William A.D,	(None)		
Subtotal of LawClerk in Chamber:	**1**		
Justice *Holmes, Oliver Wendell*		*1922*	
Benjamin, Robert Morris	Harvard University		
Subtotal of LawClerk in Chamber:	**1**		
Justice *McKenna, Joseph*		*1922*	
Cogswell, Robert F.	Harvard University		
Subtotal of LawClerk in Chamber:	**1**		
Justice *McReynolds, James C.*		*1922*	
Fowler, John T. Jr.			
Subtotal of LawClerk in Chamber:	**1**		

Law Clerks Report by

Term: All

Clerk	Law school	Judg	Court
Justice *Sanford, Edward T.*		*1922*	
Loney, William R.			
Subtotal of LawClerk in Chamber:	**1**		
Justice *Sutherland, George*		*1922*	
Widdifield, S. Edward	Detroit College of Law		
Subtotal of LawClerk in Chamber:	**1**		
Justice *Taft, William H.*		*1922*	
Byrne, John J.	(None)		
Mischler, Wendell			
Subtotal of LawClerk in Chamber:	**2**		

Total of Law Clerks in OT *1922* = 9

Law Clerks Report by

Term: All

Clerk	Law school	Judg	Court
Justice *Brandeis, Louis D.*		*1921*	
Rice, William Gorham			
Subtotal of LawClerk in Chamber:	**1**		
Justice *Clarke, John H.*		*1921*	
Widdifield, S. Edward	Detroit College of Law		
Subtotal of LawClerk in Chamber:	**1**		
Justice *Holmes, Oliver Wendell*		*1921*	
Curtis, Laurence II	Harvard University		
Subtotal of LawClerk in Chamber:	**1**		
Justice *McKenna, Joseph*		*1921*	
Cogswell, Robert F.	Harvard University		
Subtotal of LawClerk in Chamber:	**1**		

Law Clerks Report by

Term: All

Clerk	Law school	Judg	Court
Justice *McReynolds, James C.*		*1921*	
Baer, Carlyle S.	(None)		
Federline, Andrew P.			
Frost, Norman B.			
Marye, Tench T.			
Subtotal of LawClerk in Chamber:	**4**		
Justice *Pitney, Mahlon*		*1921*	
Dyke, William A.D.	(None)		
Subtotal of LawClerk in Chamber:	**1**		
Justice *Taft, William H.*		*1921*	
Byrne, John J.	(None)		
Mischler, Wendell			
Subtotal of LawClerk in Chamber:	**2**		

Total of Law Clerks in OT *1921* = 11

Law Clerks Report by

Term: All

Clerk	Law school	Judg	Court
Justice *Brandeis, Louis D.*		*1920*	
Acheson, Dean	Harvard University		
Subtotal of LawClerk in Chamber:	**2**		
Justice *Clarke, John H.*		*1920*	
Widdifield, S. Edward	Detroit College of Law		
Subtotal of LawClerk in Chamber:	**1**		
Justice *Holmes, Oliver Wendell*		*1920*	
Kimball, Day	Harvard University		
Subtotal of LawClerk in Chamber:	**1**		
Justice *McKenna, Joseph*		*1920*	
Cogswell, Robert F.	Harvard University		
Subtotal of LawClerk in Chamber:	**1**		

Law Clerks Report by

Term: All

Clerk	Law school	Judg	Court
Justice *McReynolds, James C.*		*1920*	
Frost, Norman B.			
Subtotal of LawClerk in Chamber:	**1**		
Justice *Pitney, Mahlon*		*1920*	
Stonier, Horatio Jr.			
Subtotal of LawClerk in Chamber:	**1**		
Justice *White, Edward D.*		*1920*	
Byrne, John J.	(None)		
Subtotal of LawClerk in Chamber:	**1**		

Total of Law Clerks in OT *1920* = 8

Law Clerks Report by

Term: All

Clerk	Law school	Judg	Court
Justice *Clarke, John H.*		*1919*	
Widdifield, S. Edward	Detroit College of Law		
Subtotal of LawClerk in Chamber:	**1**		
Justice *Holmes, Oliver Wendell*		*1919*	
Morrison, Stanley	Harvard University		
Subtotal of LawClerk in Chamber:	**1**		
Justice *McKenna, Joseph*		*1919*	
Cogswell, Robert F.	Harvard University		
Subtotal of LawClerk in Chamber:	**1**		
Justice *McReynolds, James C.*		*1919*	
George, Harold Lee			
Simpson, S. Milton	Georgetown University		
Subtotal of LawClerk in Chamber:	**2**		

Law Clerks Report by

Term: All

Clerk	Law school	Judg	Court
Justice *Pitney, Mahlon*		*1919*	
Stonier, Horatio Jr.			
Subtotal of LawClerk in Chamber:		**1**	
Justice *White, Edward D.*		*1919*	
Byrne, John J.	(None)		
Subtotal of LawClerk in Chamber:		**1**	

Total of Law Clerks in OT *1919* = 7

Law Clerks Report by

Term: All

Clerk	Law school	Judg	Court
Justice *Brandeis, Louis D.*		*1918*	
Sutherland, William A.	Harvard University		
Subtotal of LawClerk in Chamber:	**1**		
Justice *Day, William R.*		*1918*	
Day, Rufus			
Subtotal of LawClerk in Chamber:	**1**		
Justice *Holmes, Oliver Wendell*		*1918*	
Landau, Lloyd Harold	Harvard University		
Subtotal of LawClerk in Chamber:	**1**		
Justice *McKenna, Joseph*		*1918*	
Embry, Ashton F.			
Subtotal of LawClerk in Chamber:	**1**		
Justice *McReynolds, James C.*		*1918*	
Allison, T. Ellis	(None)		
Subtotal of LawClerk in Chamber:	**1**		

Law Clerks Report by

Term: All

Clerk	Law school	Judg	Court
Justice *Van Devanter, Willis*		*1918*	
Kiefer, M.D.			
Subtotal of LawClerk in Chamber:		**1**	
Justice *White, Edward D.*		*1918*	
Byrne, John J.	(None)		
Zeisler, Leonard B.			
Subtotal of LawClerk in Chamber:		**2**	

Total of Law Clerks in OT *1918* = 8

Law Clerks Report by

Term: All

Clerk	Law school	Judg	Court
Justice *Brandeis, Louis D.*		*1917*	
Sutherland, William A.	Harvard University		
Subtotal of LawClerk in Chamber:	**1**		
Justice *Day, William R.*		*1917*	
Day, Rufus			
Subtotal of LawClerk in Chamber:	**1**		
Justice *Holmes, Oliver Wendell*		*1917*	
Miller, Vaughn	Harvard University		
Subtotal of LawClerk in Chamber:	**1**		
Justice *McKenna, Joseph*		*1917*	
Embry, Ashton F.			
Subtotal of LawClerk in Chamber:	**1**		
Justice *McReynolds, James C.*		*1917*	
Allison, T. Ellis	(None)		
Subtotal of LawClerk in Chamber:	**1**		

Law Clerks Report by

Term: All

Clerk	Law school	Judg	Court
Justice	*Van Devanter, Willis*	*1917*	
Kiefer, M.D.			

Subtotal of LawClerk in Chamber: 1

Total of Law Clerks in OT *1917* = 6

Law Clerks Report by

Term: All

Clerk	Law school	Judg	Court
Justice *Brandeis, Louis D.*		*1916*	
Magruder, Calvert	Harvard University		
Subtotal of LawClerk in Chamber:	**1**		
Justice *Day, William R.*		*1916*	
Lombard, John A.			
Subtotal of LawClerk in Chamber:	**1**		
Justice *Holmes, Oliver Wendell*		*1916*	
Hale, Shelton	Harvard University		
Subtotal of LawClerk in Chamber:	**1**		
Justice *McKenna, Joseph*		*1916*	
Embry, Ashton F.			
Subtotal of LawClerk in Chamber:	**1**		
Justice *McReynolds, James C.*		*1916*	
Mallan, Blaine			
Subtotal of LawClerk in Chamber:	**1**		

Law Clerks Report by

Term: All

Clerk	Law school	Judg	Court
Justice	*Van Devanter, Willis*	*1916*	
Kiefer, M.D.			

Subtotal of LawClerk in Chamber: 1

Total of Law Clerks in OT *1916* = 6

Law Clerks Report by

Term: All

Clerk	Law school	Judg	Court
Justice *Day, William R.*		*1915*	
Lombard, John A.			
Subtotal of LawClerk in Chamber:	**1**		
Justice *Holmes, Oliver Wendell*		*1915*	
Belknap, Chauncey	Harvard University		
Subtotal of LawClerk in Chamber:	**1**		
Justice *Lamar, Joseph*		*1915*	
Hoover, John E.			
Subtotal of LawClerk in Chamber:	**1**		
Justice *McKenna, Joseph*		*1915*	
Embry, Ashton F.			
Subtotal of LawClerk in Chamber:	**1**		
Justice *McReynolds, James C.*		*1915*	
Simpson, S. Milton	Georgetown University		
Subtotal of LawClerk in Chamber:	**1**		

Law Clerks Report by

Term: All

Clerk	Law school	Judg	Court
Justice	*Van Devanter, Willis*	*1915*	
Kiefer, M.D.			

Subtotal of LawClerk in Chamber: 1

Total of Law Clerks in OT *1915* = 6

Law Clerks Report by

Term: All

Clerk	Law school	Judg	Court
Justice *Day, William R.*		*1914*	
Lombard, John A.			
Subtotal of LawClerk in Chamber:	**1**		
Justice *Holmes, Oliver Wendell*		*1914*	
Bundy, Harvey H.	Harvard University		
Subtotal of LawClerk in Chamber:	**1**		
Justice *Lamar, Joseph*		*1914*	
Hoover, John E.			
Subtotal of LawClerk in Chamber:	**1**		
Justice *McKenna, Joseph*		*1914*	
Embry, Ashton F.			
Subtotal of LawClerk in Chamber:	**1**		
Justice *McReynolds, James C.*		*1914*	
Reed, Leroy E.			
Subtotal of LawClerk in Chamber:	**1**		

Law Clerks Report by

Term: All

Clerk	Law school	Judg	Court
Justice *Van Devanter, Willis*		*1914*	
Kiefer, M.D.			
Subtotal of LawClerk in Chamber:		**1**	
Justice *White, Edward D.*		*1914*	
Shipman, Bertram F.			
Subtotal of LawClerk in Chamber:		**1**	

Total of Law Clerks in OT *1914* = 7

Law Clerks Report by

Term: All

Clerk	Law school	Judg	Court
Justice *Day, William R.*		*1913*	
Bachman, Joseph G.	(None)		
Subtotal of LawClerk in Chamber:	**1**		
Justice *Holmes, Oliver Wendell*		*1913*	
Harrison, George Leslie	Harvard University		
Subtotal of LawClerk in Chamber:	**1**		
Justice *Lamar, Joseph*		*1913*	
Hoover, John E.			
Subtotal of LawClerk in Chamber:	**1**		
Justice *McKenna, Joseph*		*1913*	
Embry, Ashton F.			
Subtotal of LawClerk in Chamber:	**1**		
Justice *Van Devanter, Willis*		*1913*	
Barclay, Frederick H.	(None)		
Subtotal of LawClerk in Chamber:	**1**		

Law Clerks Report by

Term: All

Clerk	Law school	Judg	Court

Total of Law Clerks in OT *1913* = 5

Law Clerks Report by

Term: All

Clerk	Law school	Judg	Court
Justice *Day, William R.*		*1912*	
Bachman, Joseph G.	(None)		
Subtotal of LawClerk in Chamber:	**1**		
Justice *Holmes, Oliver Wendell*		*1912*	
Clarke, Stanley	Harvard University		
Subtotal of LawClerk in Chamber:	**1**		
Justice *Hughes, Charles E.*		*1912*	
Moore, Maurice M.			
Subtotal of LawClerk in Chamber:	**1**		
Justice *Lamar, Joseph*		*1912*	
Hoover, John E.			
Subtotal of LawClerk in Chamber:	**1**		
Justice *McKenna, Joseph*		*1912*	
Embry, Ashton F.			
Subtotal of LawClerk in Chamber:	**1**		

Law Clerks Report by

Term: All

Clerk	Law school	Judg	Court
Justice *Van Devanter, Willis*		*1912*	
Barclay, Frederick H.	(None)		

Subtotal of LawClerk in Chamber: 1

Total of Law Clerks in OT *1912* = 6

Law Clerks Report by

Term: All

Clerk	Law school	Judg	Court
Justice *Day, William R.*		*1911*	
Bachman, Joseph G.	(None)		
Subtotal of LawClerk in Chamber:	**1**		
Justice *Holmes, Oliver Wendell*		*1911*	
Biddle, Francis Beverley	Harvard University		
Subtotal of LawClerk in Chamber:	**1**		
Justice *Lamar, Joseph*		*1911*	
Widdifield, S. Edward	Detroit College of Law		
Subtotal of LawClerk in Chamber:	**1**		
Justice *McKenna, Joseph*		*1911*	
Embry, Ashton F.			
Subtotal of LawClerk in Chamber:	**1**		
Justice *Van Devanter, Willis*		*1911*	
Barclay, Frederick H.	(None)		
Subtotal of LawClerk in Chamber:	**1**		

Law Clerks Report by

Term: All

Clerk	Law school	Judg	Court

Total of Law Clerks in OT ***1911*** **= 5**

Law Clerks Report by

Term: All

Clerk	Law school	Judg	Court
Justice *Day, William R.*		*1910*	
Day, Rufus			
Subtotal of LawClerk in Chamber:	**1**		
Justice *Harlan, John M.*		*1910*	
Hoover, John E.			
Subtotal of LawClerk in Chamber:	**1**		
Justice *Holmes, Oliver Wendell*		*1910*	
Olds, Irving S.	Harvard University		
Subtotal of LawClerk in Chamber:	**1**		
Justice *Lamar, Joseph*		*1910*	
Widdifield, S. Edward	Detroit College of Law		
Subtotal of LawClerk in Chamber:	**1**		
Justice *McKenna, Joseph*		*1910*	
Hooe, James Cecil			
Subtotal of LawClerk in Chamber:	**1**		

Law Clerks Report by

Term: All

Clerk	Law school	Judg	Court
Justice	*Van Devanter, Willis*	*1910*	
Repath, Richard H.			

Subtotal of LawClerk in Chamber: 1

Total of Law Clerks in OT *1910* = 6

Law Clerks Report by

Term: All

Clerk	Law school	Judg	Court
Justice *Brewer, David J.*		*1909*	
Haig, Frederick J.			
Subtotal of LawClerk in Chamber:	**1**		
Justice *Day, William R.*		*1909*	
Day, Rufus			
Subtotal of LawClerk in Chamber:	**1**		
Justice *Harlan, John M.*		*1909*	
Hoover, John E.			
Subtotal of LawClerk in Chamber:	**1**		
Justice *Holmes, Oliver Wendell*		*1909*	
Duer, Leland B.	Harvard University		
Subtotal of LawClerk in Chamber:	**1**		
Justice *Lurton, Horace H.*		*1909*	
Jacob, Harvey D.	Georgetown University		
Subtotal of LawClerk in Chamber:	**1**		

Law Clerks Report by

Term: All

Clerk	Law school	Judg	Court
Justice *McKenna, Joseph*		*1909*	
Hooe, James Cecil			

Subtotal of LawClerk in Chamber: 1

Total of Law Clerks in OT *1909* = 6

Law Clerks Report by

Term: All

Clerk	Law school	Judg	Court
Justice *Brewer, David J.*		*1908*	
Haig, Frederick J.			
Subtotal of LawClerk in Chamber:	**1**		
Justice *Day, William R.*		*1908*	
Day, Rufus			
Subtotal of LawClerk in Chamber:	**1**		
Justice *Harlan, John M.*		*1908*	
Hoover, John E.			
Subtotal of LawClerk in Chamber:	**1**		
Justice *Holmes, Oliver Wendell*		*1908*	
Fish, Erland Fredrick	Harvard University		
Subtotal of LawClerk in Chamber:	**1**		
Justice *McKenna, Joseph*		*1908*	
Hooe, James Cecil			
Subtotal of LawClerk in Chamber:	**1**		

Law Clerks Report by

Term: All

Clerk	Law school	Judg	Court
Justice *Moody, William H.*		*1908*	
Kratz, John A. Jr.			
Subtotal of LawClerk in Chamber:		**1**	
Justice *Peckham, Rufus W.*		*1908*	
Widdifield, S. Edward	Detroit College of Law		
Subtotal of LawClerk in Chamber:		**1**	

Total of Law Clerks in OT *1908* = 7

Law Clerks Report by

Term: All

Clerk	Law school	Judg	Court
Justice *Brewer, David J.*		*1907*	
Haig, Frederick J.			
Subtotal of LawClerk in Chamber:	**1**		
Justice *Day, William R.*		*1907*	
Day, Rufus			
Subtotal of LawClerk in Chamber:	**1**		
Justice *Fuller, Melville W.*		*1907*	
Bell, Colley W.	(None)		
Subtotal of LawClerk in Chamber:	**1**		
Justice *Harlan, John M.*		*1907*	
Hoover, John E.			
Subtotal of LawClerk in Chamber:	**1**		
Justice *Holmes, Oliver Wendell*		*1907*	
Stockton, Howard Jr.	Harvard University		
Subtotal of LawClerk in Chamber:	**1**		

Law Clerks Report by

Term: All

Clerk	Law school	Judg	Court
Justice *McKenna, Joseph*		*1907*	
Hooe, James Cecil			
Subtotal of LawClerk in Chamber:		**1**	
Justice *Moody, William H.*		*1907*	
Wardwell, Sheldon Eaton	Harvard University		
Subtotal of LawClerk in Chamber:		**1**	
Justice *Peckham, Rufus W.*		*1907*	
Widdifield, S. Edward	Detroit College of Law		
Subtotal of LawClerk in Chamber:		**1**	

Total of Law Clerks in OT *1907* = 8

Law Clerks Report by

Term: All

Clerk	Law school	Judg	Court
Justice *Brewer, David J.*		*1906*	
Haig, Frederick J.			
Subtotal of LawClerk in Chamber:	**1**		
Justice *Fuller, Melville W.*		*1906*	
Day, Stephen			
Subtotal of LawClerk in Chamber:	**1**		
Justice *Harlan, John M.*		*1906*	
Hoover, John E.			
Subtotal of LawClerk in Chamber:	**1**		
Justice *Holmes, Oliver Wendell*		*1906*	
Derby, Augustin	Harvard University		
Subtotal of LawClerk in Chamber:	**1**		
Justice *McKenna, Joseph*		*1906*	
Hooe, James Cecil			
Subtotal of LawClerk in Chamber:	**1**		

Law Clerks Report by

Term: All

Clerk	Law school	Judg	Court
Justice *Moody, William H.*		*1906*	
Wilson, Charles T.			
Subtotal of LawClerk in Chamber:		**1**	
Justice *Peckham, Rufus W.*		*1906*	
Widdifield, S. Edward	Detroit College of Law		
Subtotal of LawClerk in Chamber:		**1**	

Total of Law Clerks in OT *1906* = 7

Law Clerks Report by

Term: All

Clerk	Law school	Judg	Court
Justice *Brewer, David J.*		*1905*	
Haig, Frederick J.			
Subtotal of LawClerk in Chamber:	**1**		
Justice *Brown, Henry B.*		*1905*	
Wilson, Charles T.			
Subtotal of LawClerk in Chamber:	**1**		
Justice *Fuller, Melville W.*		*1905*	
York, Clarence M.	(None)		
Subtotal of LawClerk in Chamber:	**1**		
Justice *Harlan, John M.*		*1905*	
Baldwin, Julius T.	(None)		
Subtotal of LawClerk in Chamber:	**1**		
Justice *Holmes, Oliver Wendell*		*1905*	
Poe, Charles Kennedy	George Washington University		
Subtotal of LawClerk in Chamber:	**1**		

Law Clerks Report by

Term: All

Clerk	Law school	Judg	Court
Justice *McKenna, Joseph*		*1905*	
Hooe, James Cecil			
Subtotal of LawClerk in Chamber:		**1**	
Justice *Peckham, Rufus W.*		*1905*	
Widdifield, S. Edward	Detroit College of Law		
Subtotal of LawClerk in Chamber:		**1**	

Total of Law Clerks in OT *1905* = 7

Law Clerks Report by

Term: All

Clerk	Law school	Judg	Court
Justice *Brewer, David J.*		*1904*	
Haig, Frederick J.			
Subtotal of LawClerk in Chamber:	**1**		
Justice *Brown, Henry B.*		*1904*	
Wilson, Charles T.			
Subtotal of LawClerk in Chamber:	**1**		
Justice *Day, William R.*		*1904*	
Day, Luther			
Subtotal of LawClerk in Chamber:	**1**		
Justice *Fuller, Melville W.*		*1904*	
York, Clarence M.	(None)		
Subtotal of LawClerk in Chamber:	**1**		
Justice *Harlan, John M.*		*1904*	
Baldwin, Julius T.	(None)		
Subtotal of LawClerk in Chamber:	**1**		

Law Clerks Report by

Term: All

Clerk	Law school	Judg	Court
Justice *Holmes, Oliver Wendell*		*1904*	
Poe, Charles Kennedy	George Washington University		
Subtotal of LawClerk in Chamber:	**1**		
Justice *McKenna, Joseph*		*1904*	
Hooe, James Cecil			
Subtotal of LawClerk in Chamber:	**1**		
Justice *Peckham, Rufus W.*		*1904*	
Hoover, John E.			
Widdifield, S. Edward	Detroit College of Law		
Subtotal of LawClerk in Chamber:	**2**		

Total of Law Clerks in OT *1904* = 9

Law Clerks Report by

Term: All

Clerk	Law school	Judg	Court
Justice *Brewer, David J.*		*1903*	
Haig, Frederick J.			
Subtotal of LawClerk in Chamber:	**1**		
Justice *Day, William R.*		*1903*	
Day, Luther			
Subtotal of LawClerk in Chamber:	**1**		
Justice *Fuller, Melville W.*		*1903*	
York, Clarence M.	(None)		
Subtotal of LawClerk in Chamber:	**1**		
Justice *Harlan, John M.*		*1903*	
Baldwin, Julius T.	(None)		
Subtotal of LawClerk in Chamber:	**1**		
Justice *Holmes, Oliver Wendell*		*1903*	
Poe, Charles Kennedy	George Washington University		
Subtotal of LawClerk in Chamber:	**1**		

Law Clerks Report by

Term: All

Clerk	Law school	Judg	Court
Justice *McKenna, Joseph*		*1903*	
Hooe, James Cecil			
Subtotal of LawClerk in Chamber:		**1**	
Justice *Peckham, Rufus W.*		*1903*	
Ball, Jesse C.	(None)		
Subtotal of LawClerk in Chamber:		**1**	

Total of Law Clerks in OT *1903* = 7

Law Clerks Report by

Term: All

Clerk	Law school	Judg	Court
Justice *Brewer, David J.*		*1902*	
Haig, Frederick J.			
Subtotal of LawClerk in Chamber:	**1**		
Justice *Day, William R.*		*1902*	
Day, Luther			
Subtotal of LawClerk in Chamber:	**1**		
Justice *Fuller, Melville W.*		*1902*	
York, Clarence M.	(None)		
Subtotal of LawClerk in Chamber:	**1**		
Justice *Harlan, John M.*		*1902*	
Baldwin, Julius T.	(None)		
Subtotal of LawClerk in Chamber:	**1**		
Justice *Holmes, Oliver Wendell*		*1902*	
Poe, Charles Kennedy	George Washington University		
Subtotal of LawClerk in Chamber:	**1**		

Law Clerks Report by

Term: All

Clerk	Law school	Judg	Court
Justice *McKenna, Joseph*		*1902*	
Hooe, James Cecil			
Subtotal of LawClerk in Chamber:		**1**	
Justice *Peckham, Rufus W.*		*1902*	
Ball, Jesse C.	(None)		
Subtotal of LawClerk in Chamber:		**1**	

Total of Law Clerks in OT *1902* = 7

Law Clerks Report by

Term: All

Clerk	Law school	Judg	Court
Justice *Brewer, David J.*		*1901*	
Haig, Frederick J.			
Subtotal of LawClerk in Chamber:	**1**		
Justice *Fuller, Melville W.*		*1901*	
York, Clarence M.	(None)		
Subtotal of LawClerk in Chamber:	**1**		
Justice *Gray, Horace*		*1901*	
Marvin, Langdon P.	Harvard University		
Subtotal of LawClerk in Chamber:	**1**		
Justice *Harlan, John M.*		*1901*	
Harr, William R.			
Subtotal of LawClerk in Chamber:	**1**		
Justice *McKenna, Joseph*		*1901*	
Hooe, James Cecil			
Subtotal of LawClerk in Chamber:	**1**		

Law Clerks Report by

Term: All

Clerk	Law school	Judg	Court
Justice	*Peckham, Rufus W.*	*1901*	
Ball, Jesse C.	(None)		

Subtotal of LawClerk in Chamber: 1

Total of Law Clerks in OT *1901* = 6

Law Clerks Report by

Term: All

Clerk	Law school	Judg	Court
Justice *Brewer, David J.*		*1900*	
Haig, Frederick J.			
Subtotal of LawClerk in Chamber:	**1**		
Justice *Fuller, Melville W.*		*1900*	
York, Clarence M.	(None)		
Subtotal of LawClerk in Chamber:	**1**		
Justice *Gray, Horace*		*1900*	
Warren, Joseph	Harvard University		
Subtotal of LawClerk in Chamber:	**1**		
Justice *Harlan, John M.*		*1900*	
Harr, William R.			
Subtotal of LawClerk in Chamber:	**1**		
Justice *McKenna, Joseph*		*1900*	
Hooe, James Cecil			
Subtotal of LawClerk in Chamber:	**1**		

Law Clerks Report by

Term: All

Clerk	Law school	Judg	Court
Justice	*Peckham, Rufus W.*	*1900*	
Ball, Jesse C.	(None)		

Subtotal of LawClerk in Chamber: 1

Total of Law Clerks in OT *1900* = 6

Law Clerks Report by

Term: All

Clerk	Law school	Judg	Court
Justice *Brewer, David J.*		*1899*	
Haig, Frederick J.			
Subtotal of LawClerk in Chamber:	**1**		
Justice *Fuller, Melville W.*		*1899*	
York, Clarence M.	(None)		
Subtotal of LawClerk in Chamber:	**1**		
Justice *Gray, Horace*		*1899*	
Palfrey, John Gorham	Harvard University		
Subtotal of LawClerk in Chamber:	**1**		
Justice *Harlan, John M.*		*1899*	
Harr, William R.			
Subtotal of LawClerk in Chamber:	**1**		
Justice *McKenna, Joseph*		*1899*	
Hooe, James Cecil			
Subtotal of LawClerk in Chamber:	**1**		

Law Clerks Report by

Term: All

Clerk	Law school	Judg	Court
Justice	*Peckham, Rufus W.*	*1899*	
Ball, Jesse C.	(None)		

Subtotal of LawClerk in Chamber: 1

Total of Law Clerks in OT *1899* = 6

Law Clerks Report by

Term: All

Clerk	Law school	Judg	Court
Justice *Brewer, David J.*		*1898*	
Haig, Frederick J.			
Subtotal of LawClerk in Chamber:	**1**		
Justice *Fuller, Melville W.*		*1898*	
York, Clarence M.	(None)		
Subtotal of LawClerk in Chamber:	**1**		
Justice *Gray, Horace*		*1898*	
Gray, Roland	Harvard University		
Subtotal of LawClerk in Chamber:	**1**		
Justice *Harlan, John M.*		*1898*	
Harr, William R.			
Subtotal of LawClerk in Chamber:	**1**		
Justice *McKenna, Joseph*		*1898*	
Hooe, James Cecil			
Subtotal of LawClerk in Chamber:	**1**		

Law Clerks Report by

Term: All

Clerk	Law school	Judg	Court
Justice	*Peckham, Rufus W.*	*1898*	
Ball, Jesse C.	(None)		

Subtotal of LawClerk in Chamber: 1

Total of Law Clerks in OT *1898* = 6

Law Clerks Report by

Term: All

Clerk	Law school	Judg	Court
Justice *Brewer, David J.*		*1897*	
Haig, Frederick J.			
Subtotal of LawClerk in Chamber:	**1**		
Justice *Fuller, Melville W.*		*1897*	
York, Clarence M.	(None)		
Subtotal of LawClerk in Chamber:	**1**		
Justice *Gray, Horace*		*1897*	
Homans, Robert	Harvard University		
Subtotal of LawClerk in Chamber:	**1**		
Justice *Harlan, John M.*		*1897*	
Harr, William R.			
Subtotal of LawClerk in Chamber:	**1**		
Justice *McKenna, Joseph*		*1897*	
Hooe, James Cecil			
Subtotal of LawClerk in Chamber:	**1**		

Law Clerks Report by

Term: All

Clerk	Law school	Judg	Court
Justice *Peckham, Rufus W.*		*1897*	
Ball, Jesse C.	(None)		

Subtotal of LawClerk in Chamber: 1

Total of Law Clerks in OT *1897* = 6

Law Clerks Report by

Term: All

Clerk	Law school	Judg	Court
Justice *Brewer, David J.*		*1896*	
Haig, Frederick J.			
Subtotal of LawClerk in Chamber:	**1**		
Justice *Fuller, Melville W.*		*1896*	
York, Clarence M.	(None)		
Subtotal of LawClerk in Chamber:	**1**		
Justice *Gray, Horace*		*1896*	
Barlow, Charles T.	Harvard University		
Subtotal of LawClerk in Chamber:	**1**		
Justice *Harlan, John M.*		*1896*	
Harr, William R.			
Subtotal of LawClerk in Chamber:	**1**		
Justice *Peckham, Rufus W.*		*1896*	
Ball, Jesse C.	(None)		
Subtotal of LawClerk in Chamber:	**1**		

Law Clerks Report by

Term: All

Clerk	Law school	Judg	Court

Total of Law Clerks in OT ***1896*** **= 5**

Law Clerks Report by

Term: All

Clerk	Law school	Judg	Court
Justice *Brewer, David J.*		*1895*	
Haig, Frederick J.			
Subtotal of LawClerk in Chamber:	**1**		
Justice *Brown, Henry B.*		*1895*	
Hall, A. B.			
Subtotal of LawClerk in Chamber:	**1**		
Justice *Fuller, Melville W.*		*1895*	
York, Clarence M.	(None)		
Subtotal of LawClerk in Chamber:	**1**		
Justice *Gray, Horace*		*1895*	
Smith, Jeremiah Jr.	Harvard University		
Subtotal of LawClerk in Chamber:	**1**		
Justice *Harlan, John M.*		*1895*	
Allen, Perry			
Subtotal of LawClerk in Chamber:	**1**		

Law Clerks Report by

Term: All

Clerk	Law school	Judg	Court
Justice *Peckham, Rufus W.*		*1895*	
Ball, Jesse C.	(None)		
Subtotal of LawClerk in Chamber:		**1**	
Justice *White, Edward D.*		*1895*	
Pope, William H.			
Subtotal of LawClerk in Chamber:		**1**	

Total of Law Clerks in OT *1895* = 7

Law Clerks Report by

Term: All

Clerk	Law school	Judg	Court
Justice *Brewer, David J.*		*1894*	
Haig, Frederick J.			
Subtotal of LawClerk in Chamber:	**1**		
Justice *Brown, Henry B.*		*1894*	
Hall, A. B.			
Subtotal of LawClerk in Chamber:	**1**		
Justice *Field, Stephen J.*		*1894*	
Linton, Irwin B.			
Subtotal of LawClerk in Chamber:	**1**		
Justice *Fuller, Melville W.*		*1894*	
York, Clarence M.	(None)		
Subtotal of LawClerk in Chamber:	**1**		
Justice *Gray, Horace*		*1894*	
Hughes, Gordon T.	Harvard University		
Subtotal of LawClerk in Chamber:	**1**		

Law Clerks Report by

Term: All

Clerk	Law school	Judg	Court
Justice	*Harlan, John M.*	*1894*	
Allen, Perry			

Subtotal of LawClerk in Chamber: 1

Total of Law Clerks in OT *1894* = 6

Law Clerks Report by

Term: All

Clerk	Law school	Judg	Court
Justice *Brewer, David J.*		*1893*	
Haig, Frederick J.			
Subtotal of LawClerk in Chamber:	**1**		
Justice *Brown, Henry B.*		*1893*	
Hall, A. B.			
Subtotal of LawClerk in Chamber:	**1**		
Justice *Field, Stephen J.*		*1893*	
Linton, Irwin B.			
Subtotal of LawClerk in Chamber:	**1**		
Justice *Fuller, Melville W.*		*1893*	
York, Clarence M.	(None)		
Subtotal of LawClerk in Chamber:	**1**		
Justice *Gray, Horace*		*1893*	
Newell, James M.	Harvard University		
Subtotal of LawClerk in Chamber:	**1**		

Law Clerks Report by

Term: All

Clerk	Law school	Judg	Court
Justice *Harlan, John M.*		*1893*	
Allen, Perry			
Subtotal of LawClerk in Chamber:	**1**		
Justice *Shiras, George, Jr.*		*1893*	
Hayden, Raphael			
Subtotal of LawClerk in Chamber:	**1**		
Justice *White, Edward D.*		*1893*	
Dennis, William H.			
Ruiggold, James T.			
Subtotal of LawClerk in Chamber:	**2**		

Total of Law Clerks in OT *1893* = 9

Law Clerks Report by

Term: All

Clerk	Law school	Judg	Court
Justice *Brewer, David J.*		*1892*	
Jetmore, H.A.			
Subtotal of LawClerk in Chamber:	**1**		
Justice *Brown, Henry B.*		*1892*	
Hall, A. B.			
Subtotal of LawClerk in Chamber:	**1**		
Justice *Field, Stephen J.*		*1892*	
Linton, Irwin B.			
Subtotal of LawClerk in Chamber:	**1**		
Justice *Fuller, Melville W.*		*1892*	
York, Clarence M.	(None)		
Subtotal of LawClerk in Chamber:	**1**		

Law Clerks Report by

Term: All

Clerk	Law school	Judg	Court
Justice *Gray, Horace*		*1892*	
Kimball, Moses Day	Harvard University		
Newell, James M.	Harvard University		

Subtotal of LawClerk in Chamber: 2

Total of Law Clerks in OT *1892* = 6

Law Clerks Report by

Term: All

Clerk	Law school	Judg	Court
Justice *Brewer, David J.*		*1891*	
Jetmore, H.A.			
Subtotal of LawClerk in Chamber:	**1**		
Justice *Brown, Henry B.*		*1891*	
Hall, A. B.			
Subtotal of LawClerk in Chamber:	**1**		
Justice *Field, Stephen J.*		*1891*	
Linton, Irwin B.			
Subtotal of LawClerk in Chamber:	**1**		
Justice *Fuller, Melville W.*		*1891*	
York, Clarence M.	(None)		
Subtotal of LawClerk in Chamber:	**1**		
Justice *Gray, Horace*		*1891*	
Thayer, Ezra Ripley	Harvard University		
Subtotal of LawClerk in Chamber:	**1**		

Law Clerks Report by

Term: All

Clerk	Law school	Judg	Court
Justice *Harlan, John M.*		*1891*	
Lewis, William N.			

Subtotal of LawClerk in Chamber: 1

Total of Law Clerks in OT *1891* = 6

Law Clerks Report by

Term: All

Clerk	Law school	Judg	Court
Justice *Brewer, David J.*		*1890*	
Jetmore, H.A.			
Subtotal of LawClerk in Chamber:	**1**		
Justice *Brown, Henry B.*		*1890*	
Hall, A. B.			
Subtotal of LawClerk in Chamber:	**1**		
Justice *Field, Stephen J.*		*1890*	
Linton, Irwin B.			
York, E.D.	(None)		
Subtotal of LawClerk in Chamber:	**2**		
Justice *Fuller, Melville W.*		*1890*	
York, Clarence M.	(None)		
Subtotal of LawClerk in Chamber:	**1**		

Law Clerks Report by

Term: All

Clerk	Law school	Judg	Court
Justice *Gray, Horace*		*1890*	
Jones, Francis R.	Harvard University		
Subtotal of LawClerk in Chamber:		**1**	
Justice *Harlan, John M.*		*1890*	
Rombauer, Edgar R.			
Subtotal of LawClerk in Chamber:		**1**	

Total of Law Clerks in OT *1890* = 7

Law Clerks Report by

Term: All

Clerk	Law school	Judg	Court
Justice *Bradley, Joseph P.*		*1889*	
Hayden, Raphael			
Woods, Charles E.			
Subtotal of LawClerk in Chamber:	**2**		
Justice *Brewer, David J.*		*1889*	
Clapp, Henry M.			
Jetmore, H.A.			
Subtotal of LawClerk in Chamber:	**2**		
Justice *Field, Stephen J.*		*1889*	
Gorham, Sherwood F.			
Linton, Irwin B.			
Subtotal of LawClerk in Chamber:	**2**		
Justice *Fuller, Melville W.*		*1889*	
York, Clarence M.	(None)		
Subtotal of LawClerk in Chamber:	**1**		

Law Clerks Report by

Term: All

Clerk	Law school	Judg	Court
Justice *Gray, Horace*		*1889*	
Lee, Blewitt H.	Harvard University		
Subtotal of LawClerk in Chamber:	**1**		
Justice *Harlan, John M.*		*1889*	
Clapp, Henry M.			
Lee, Blewitt H.	Harvard University		
Rombauer, Edgar R.			
Subtotal of LawClerk in Chamber:	**3**		
Justice *Miller, Samuel F.*		*1889*	
Dawson, Noble E.			
York, E.D.	(None)		
Subtotal of LawClerk in Chamber:	**2**		

Total of Law Clerks in OT *1889* = 13

Law Clerks Report by

Term: All

Clerk	Law school	Judg	Court
Justice *Bradley, Joseph P.*		*1888*	
Woods, Charles E.			
Subtotal of LawClerk in Chamber:	**1**		
Justice *Field, Stephen J.*		*1888*	
Edwards, George B.			
Subtotal of LawClerk in Chamber:	**1**		
Justice *Fuller, Melville W.*		*1888*	
Fitnam, T.H.			
Harlan, James S.			
Subtotal of LawClerk in Chamber:	**2**		
Justice *Gray, Horace*		*1888*	
Williston, Samuel	Harvard University		
Subtotal of LawClerk in Chamber:	**1**		

Law Clerks Report by

Term: All

Clerk	Law school	Judg	Court
Justice *Harlan, John M.*		*1888*	
Hanna, Benjamin W.			
Hanna, Edwin P.			
Subtotal of LawClerk in Chamber:	**2**		
Justice *Miller, Samuel F.*		*1888*	
York, E.D.	(None)		
Subtotal of LawClerk in Chamber:	**1**		

Total of Law Clerks in OT *1888* = 8

Law Clerks Report by

Term: All

Clerk	Law school	Judg	Court
Justice *Blatchford, Samuel*		*1887*	
Dennis, William H.			
Subtotal of LawClerk in Chamber:		**1**	
Justice *Gray, Horace*		*1887*	
Cabot, E.T.	Harvard University		
Subtotal of LawClerk in Chamber:		**1**	
Justice *Harlan, John M.*		*1887*	
Harlan, John Maynard	(None)		
Subtotal of LawClerk in Chamber:		**1**	
Justice *Lamar, Lucius Q.C.*		*1887*	
Friend, Harvey M.			
Subtotal of LawClerk in Chamber:		**1**	
Justice *Matthews, Stanley*		*1887*	
York, Everett R.	(None)		
Subtotal of LawClerk in Chamber:		**1**	

Law Clerks Report by

Term: All

Clerk	Law school	Judg	Court

Total of Law Clerks in OT ***1887*** **= 5**

Law Clerks Report by

Term: All

Clerk	Law school	Judg	Court
Justice *Blatchford, Samuel*		*1886*	
Dennis, William H.			
Subtotal of LawClerk in Chamber:		**1**	
Justice *Field, Stephen J.*		*1886*	
O'Doherty, George			
Subtotal of LawClerk in Chamber:		**1**	
Justice *Gray, Horace*		*1886*	
Dunbar, William H.	Harvard University		
Subtotal of LawClerk in Chamber:		**1**	
Justice *Harlan, John M.*		*1886*	
Harlan, John Maynard	(None)		
Subtotal of LawClerk in Chamber:		**1**	
Justice *Matthews, Stanley*		*1886*	
York, Everett R.	(None)		
Subtotal of LawClerk in Chamber:		**1**	

Law Clerks Report by

Term: All

Clerk	Law school	Judg	Court

Total of Law Clerks in OT *1886* = 5

Justice *Gray, Horace* *1885*

Warner, H.E. Harvard University

Subtotal of LawClerk in Chamber: 1

Total of Law Clerks in OT *1885* = 1

Justice *Gray, Horace* *1884*

Schofield, W.H. Harvard University

Subtotal of LawClerk in Chamber: 1

Total of Law Clerks in OT *1884* = 1

Justice *Gray, Horace* *1883*

Schofield, W.H. Harvard University

Subtotal of LawClerk in Chamber: 1

Total of Law Clerks in OT *1883* = 1

Justice *Gray, Horace* *1882*

Russell, Harvard University

Subtotal of LawClerk in Chamber: 1

Total of Law Clerks in OT *1882* = 1

File: 692397

Withdrawal Marker

The George W. Bush Library

FORM	SUBJECT/TITLE	PAGES	DATE	RESTRICTION(S)
Paper	Sentencing Commission	1	3/16/06	P6/b(6)
Report	Neil Gorsuch	1	N.D.	P6/b(6)

This marker identifies the original location of the withdrawn item listed above. For a complete list of items withdrawn from this folder, see the Withdrawal/Redaction Sheet at the front of the folder.

RESTICTION CODES

Presidential Records Act - [44 U.S.C. 2204(a)]

P1 National Security Classified Information [(a)(1) of the PRA]
P2 Relating to the appointment to Federal office [(a)(2) of the PRA]
P3 Release would violate a Federal statute [(a)(3) of the PRA]
P4 Release would disclose trade secrets or confidential commercial or financial information [(a)(4) of the PRA]
P5 Release would disclose confidential advise between the President and his advisors, or between such advisors [a)(5) of the PRA]
P6 Release would constitute a clearly unwarranted invasion of personal privacy [(a)(6) of the PRA]

C. Closed in accordance with restrictions contained in donor's deed of gift.
PRM. Personal record misfile defined in accordance with 44 U.S.C. 2201(3).

Freedom of Information Act - [5 U.S.C. 552(b)]

(b)(1) National security classified information [(b)(1) of the FOIA]
(b)(2) Release would disclose internal personnel rules and practices of an agency [(b)(2) of the FOIA]
(b)(3) Release would violate a Federal statute [(b)(3) of the FOIA]
(b)(4) Release would disclose trade secrets or confidential or financial information [(b)(4) of the FOIA]
(b)(6) Release would constitute a clearly unwarranted invasion of personal privacy [(b)(6) of the FOIA]
(b)(7) Release would disclose information compiled for law enforcement purposes [(b)(7) of the FOIA]
(b)(8) Release would disclose information concerning the regulation of financial institutions [(b)(8) of the FOIA]
(b)(9) Release would disclose geological or geophysical information concerning wells [(b)(9) of the FOIA]

3-16-06
THE PRESIDENT
HAS SEEN

THE WHITE HOUSE

WASHINGTON

JUDICIAL, UNITED STATES ATTORNEY, UNITED STATES MARSHAL, AND
UNITED STATES SENTENCING COMMISSION SELECTION MEETING WITH THE PRESIDENT
March 16, 2006

TAB 1 — Thomas M. Hardiman of Pennsylvania
Judge on the United States Court of Appeals for the Third Circuit

TAB 2 — (b)(6)
Judge on the United States Court of Appeals for the Third Circuit

TAB 3 — Bobby E. Shepherd of Arkansas
Judge on the United States Court of Appeals for the Eighth Circuit

TAB 4 — Neil M. Gorsuch of Virginia
Judge on the United States Court of Appeals for the Tenth Circuit

TAB 5 — Jerome A. Holmes of Oklahoma
Judge on the United States Court of Appeals for the Tenth Circuit

TAB 6 — Kimberly Ann Moore of Virginia
Judge on the United States Court of Appeals for the Federal Circuit

TAB 7 — (b)(6)
Judge on the United States District Court for the Southern District of California

TAB 8 — Marcia Morales Howard of Florida
Judge on the United States District Court for the Middle District of Florida

TAB 9 — Leslie H. Southwick of Mississippi
Judge on the United States District Court for the Southern District of Mississippi

TAB 10 — Gregory K. Frizzell of Oklahoma
Judge on the United States District Court for the Northern District of Oklahoma

TAB 11 — Nora Barry Fischer of Pennsylvania
Judge on the United States District Court for the Western District of Pennsylvania

TAB 12 — John Preston Bailey of West Virginia
Judge on the United States District Court for the Northern District of West Virginia

TAB 13 — Deborah J. Rhodes of Alabama
United States Attorney for the Southern District of Alabama

TAB 14 — R. Alexander Acosta of Florida
United States Attorney for the Southern District of Florida

TAB 15 — Phillip John Green of Michigan
United States Attorney for the Southern District of Illinois

TAB 16 — George E.B. Holding of North Carolina
United States Attorney for the Eastern District of North Carolina

TAB 17 — (b)(6)
United States Marshal for the District of Massachusetts

TAB 18 — Dabney Langhorne Friedrich of Virginia
Member of the United States Sentencing Commission

PREPARED BY: Leslie Fahrenkopf

NAME:	Neil M. Gorsuch				
NAME & STATE:	Neil M. Gorsuch of Virginia				
POSITION:	United States Circuit Judge for the Tenth Circuit				
TYPE: *(bold one)*	PAS PA SES	FT PT		TERM:	LIFE
VICE:	David M. Ebel	GENDER:	M	DOB:	(b)(6)
BIRTHPLACE:	Denver, Colorado	PARTY:		SSN:	
ETHNIC HERITAGE:			RACE:		
CHILDREN:	2		SPOUSE:	Marie Louis Gorsuch	
VOTING CITY, STATE *(in 2004)*:	Vienna, Virginia		HOME STATE:	Virginia	

CURRENT HOME ADDRESS:	(b)(6)	CURRENT POSITION AND WORK ADDRESS:	Principal Deputy to the Associate Attorney General U.S. Department of Justice Room 5706 Washington, DC 20530
HOME PHONE:		WORK PHONE:	(202) 305-1434
EDUCATION:	Oxford University, D. Phil. Harvard Law School, J.D. *cum laude.* Columbia University, B.A. with honors.	AWARDS:	Marshall Scholar. Harry S. Truman Scholar.
PREVIOUS POSITIONS HELD:	Partner, Kellogg, Huber, Hansen, Todd, Evans & Figel, P.L.L.C., 1998-2005. Associate, 1995-1997. Law Clerk, The Honorable Byron R. White and Honorable Anthony M. Kennedy, U.S. Supreme Court, 1993-1994. Law Clerk, The Honorable David B. Sentelle, U.S. Court of Appeals for the District of Columbia, 1991-1992.	MILITARY SERVICE:	

PREVIOUS PRESIDENTIAL APPOINTMENTS:

President approved: _____

Security package sent: _____

File: 701247

Withdrawal Marker

The George W. Bush Library

FORM	SUBJECT/TITLE	PAGES	DATE	RESTRICTION(S)
Letter	Gonzales to POTUS	1	5/9/06	P6/b(6)
Resume	Neil Gorsuch	1	5/4/06	P6/b(6)
Letter	Gonzales to POTUS	1	5/9/06	P6/b(6)
Resume	Neil Gorsuch	1	5/4/06	P6/b(6)
Letter	Gonzales to POTUS	1	5/4/06	P6/b(6)
Letter	Gonzales to POTUS	1	5/9/06	P6/b(6)
Resume	Neil Gorsuch	1	5/9/06	P6/b(6)
Resume	Neil Gorsuch	1	N.D.	P6/b(6)
List	Contacts	1	N.D.	P6/b(6)

This marker identifies the original location of the withdrawn item listed above. For a complete list of items withdrawn from this folder, see the Withdrawal/Redaction Sheet at the front of the folder.

RESTICTION CODES

Presidential Records Act - [44 U.S.C. 2204(a)]

P1 National Security Classified Information [(a)(1) of the PRA]
P2 Relating to the appointment to Federal office [(a)(2) of the PRA]
P3 Release would violate a Federal statute [(a)(3) of the PRA]
P4 Release would disclose trade secrets or confidential commercial or financial information [(a)(4) of the PRA]
P5 Release would disclose confidential advise between the President and his advisors, or between such advisors [a)(5) of the PRA]
P6 Release would constitute a clearly unwarranted invasion of personal privacy [(a)(6) of the PRA]

C. Closed in accordance with restrictions contained in donor's deed of gift.
PRM. Personal record misfile defined in accordance with 44 U.S.C. 2201(3).

Freedom of Information Act - [5 U.S.C. 552(b)]

(b)(1) National security classified information [(b)(1) of the FOIA]
(b)(2) Release would disclose internal personnel rules and practices of an agency [(b)(2) of the FOIA]
(b)(3) Release would violate a Federal statute [(b)(3) of the FOIA]
(b)(4) Release would disclose trade secrets or confidential or financial information [(b)(4) of the FOIA]
(b)(6) Release would constitute a clearly unwarranted invasion of personal privacy [(b)(6) of the FOIA]
(b)(7) Release would disclose information compiled for law enforcement purposes [(b)(7) of the FOIA]
(b)(8) Release would disclose information concerning the regulation of financial institutions [(b)(8) of the FOIA]
(b)(9) Release would disclose geological or geophysical information concerning wells [(b)(9) of the FOIA]

Office of the Attorney General

Washington, D.C.

May 9, 2006

Dear Mr. President:

It is an honor to enclose the nomination of Neil M. Gorsuch, of Colorado, to be a United States Circuit Judge for the Tenth Circuit, vice David M. Ebel, retired.

Mr. Gorsuch was born [(b)(6)], in Denver, Colorado, is married and has two children. He received a B.A. degree in 1988 from Columbia University, a J.D. degree in 1991 from Harvard Law School, and a D.Phil. degree in 2004 from Oxford University. He was admitted to the Colorado bar in 1994.

Since 2005, Mr. Gorsuch has been Principal Deputy to the Associate Attorney General, United States Department of Justice. Prior to his a current position, he was an associate, 1995-1997, and a partner, 1998-2005, with Kellogg, Huber, Hansen, Todd, Evans & Figel, PLLC. He served as a law clerk to the Honorable Byron R. White and the Honorable Anthony M. Kennedy of the United States Supreme Court, 1993-1994, and a law clerk to the Honorable David B. Sentelle of the United States Court of Appeals for the District of Columbia Circuit, 1991-1992.

Mr. Gorsuch has an excellent reputation as to character and integrity, possesses judicial temperament, and is, I believe, worthy of appointment as a United States Circuit Judge.

I recommend that he be nominated.

Respectfully,

Alberto R. Gonzales
Attorney General

The President
The White House

Neil M. Gorsuch

Birth:	(b)(6)	Denver, Colorado
Legal Residence:	Virginia	
Marital Status:	Married	Marie L. Gorsuch Two children
Education:	1985 - 1988	Columbia University B.A. degree
	1988 - 1991	Harvard Law School J.D. degree
	1993 – 1995	Oxford University D.Phil. degree, 2004
Bar:	1994	Colorado
Experience:	1991 – 1992	United States Court of Appeals for the District of Columbia Law Clerk to the Honorable David B. Sentelle
	1993 – 1994	Supreme Court of the United States Law Clerk to the Honorable Byron R. White and the Honorable Anthony M. Kennedy
	1995 – 2005	Kellogg, Huber, Hansen, Todd, Evans & Figel, PLLC Associate (1995-1997) Partner (1998-2005)
	2005 – present	United States Department of Justice Office of the Associate Attorney General Principal Deputy to the Associate Attorney General
Office:	United States Department of Justice 950 Pennsylvania Avenue, N.W., Room 5706 Washington, D.C. 20530 202-305-1434	
Home:	(b)(6)	
Ethnic Group:	Caucasian	
Salary:	$175,100	

Office of the Attorney General

Washington, D.C.

May 9, 2006

Dear Mr. President:

It is an honor to enclose the nomination of Neil M. Gorsuch, of Colorado, to be a United States Circuit Judge for the Tenth Circuit, vice David M. Ebel, retired.

Mr. Gorsuch was born [(b)(6)] in Denver, Colorado, is married and has two children. He received a B.A. degree in 1988 from Columbia University, a J.D. degree in 1991 from Harvard Law School, and a D.Phil. degree in 2004 from Oxford University. He was admitted to the Colorado bar in 1994.

Since 2005, Mr. Gorsuch has been Principal Deputy to the Associate Attorney General, United States Department of Justice. Prior to his a current position, he was an associate, 1995-1997, and a partner, 1998-2005, with Kellogg, Huber, Hansen, Todd, Evans & Figel, PLLC. He served as a law clerk to the Honorable Byron R. White and the Honorable Anthony M. Kennedy of the United States Supreme Court, 1993-1994, and a law clerk to the Honorable David B. Sentelle of the United States Court of Appeals for the District of Columbia Circuit, 1991-1992.

Mr. Gorsuch has an excellent reputation as to character and integrity, possesses judicial temperament, and is, I believe, worthy of appointment as a United States Circuit Judge.

I recommend that he be nominated.

Respectfully,

Alberto R. Gonzales
Attorney General

The President
The White House

Neil M. Gorsuch

Birth:	(b)(6)	Denver, Colorado
Legal Residence:	Virginia	
Marital Status:	Married	Marie L. Gorsuch Two children
Education:	1985 - 1988	Columbia University B.A. degree
	1988 - 1991	Harvard Law School J.D. degree
	1993 – 1995	Oxford University D.Phil. degree, 2004
Bar:	1994	Colorado
Experience:	1991 – 1992	United States Court of Appeals for the District of Columbia Law Clerk to the Honorable David B. Sentelle
	1993 – 1994	Supreme Court of the United States Law Clerk to the Honorable Byron R. White and the Honorable Anthony M. Kennedy
	1995 – 2005	Kellogg, Huber, Hansen, Todd, Evans & Figel, PLLC Associate (1995-1997) Partner (1998-2005)
	2005 – present	United States Department of Justice Office of the Associate Attorney General Principal Deputy to the Associate Attorney General
Office:	United States Department of Justice 950 Pennsylvania Avenue, N.W., Room 5706 Washington, D.C. 20530 202-305-1434	
Home:	(b)(6)	
Ethnic Group:	Caucasian	
Salary:	$175,100	

Office of the Attorney General
Washington, D.C.

May 4, 2006

Dear Mr. President:

It is an honor to enclose the nomination of Neil M. Gorsuch, of Virginia, to be a United States Circuit Judge for the Tenth Circuit, vice David M. Ebel, retired.

Mr. Gorsuch was born [(b)(6)], in Denver, Colorado, is married and has two children. He received a B.A. degree in 1988 from Columbia University, a J.D. degree in 1991 from Harvard Law School, and a D.Phil. degree in 2004 from Oxford University. He was admitted to the Colorado bar in 1994.

Since 2005, Mr. Gorsuch has been Principal Deputy to the Associate Attorney General, United States Department of Justice. Prior to his a current position, he was an associate, 1995-1997, and a partner, 1998-2005, with Kellogg, Huber, Hansen, Todd, Evans & Figel, PLLC. He served as a law clerk to the Honorable Byron R. White and the Honorable Anthony M. Kennedy of the United States Supreme Court, 1993-1994, and a law clerk to the Honorable David B. Sentelle of the United States Court of Appeals for the District of Columbia Circuit, 1991-1992.

Mr. Gorsuch has an excellent reputation as to character and integrity, possesses judicial temperament, and is, I believe, worthy of appointment as a United States Circuit Judge.

I recommend that he be nominated.

Respectfully,

Alberto R. Gonzales
Attorney General

The President
The White House

Office of the Attorney General

Washington, D.C.

May 9, 2006

Dear Mr. President:

It is an honor to enclose the nomination of Neil M. Gorsuch, of Colorado, to be a United States Circuit Judge for the Tenth Circuit, vice David M. Ebel, retired.

Mr. Gorsuch was born [(b)(6)], in Denver, Colorado, is married and has two children. He received a B.A. degree in 1988 from Columbia University, a J.D. degree in 1991 from Harvard Law School, and a D.Phil. degree in 2004 from Oxford University. He was admitted to the Colorado bar in 1994.

Since 2005, Mr. Gorsuch has been Principal Deputy to the Associate Attorney General, United States Department of Justice. Prior to his a current position, he was an associate, 1995-1997, and a partner, 1998-2005, with Kellogg, Huber, Hansen, Todd, Evans & Figel, PLLC. He served as a law clerk to the Honorable Byron R. White and the Honorable Anthony M. Kennedy of the United States Supreme Court, 1993-1994, and a law clerk to the Honorable David B. Sentelle of the United States Court of Appeals for the District of Columbia Circuit, 1991-1992.

Mr. Gorsuch has an excellent reputation as to character and integrity, possesses judicial temperament, and is, I believe, worthy of appointment as a United States Circuit Judge.

I recommend that he be nominated.

Respectfully,

Alberto R. Gonzales
Attorney General

The President
The White House

Neil M. Gorsuch

Birth:	(b)(6)	Denver, Colorado
Legal Residence:	Virginia	
Marital Status:	Married	Marie L. Gorsuch Two children
Education:	1985 - 1988	Columbia University B.A. degree
	1988 - 1991	Harvard Law School J.D. degree
	1993 – 1995	Oxford University D.Phil. degree, 2004
Bar:	1994	Colorado
Experience:	1991 – 1992	United States Court of Appeals for the District of Columbia Law Clerk to the Honorable David B. Sentelle
	1993 – 1994	Supreme Court of the United States Law Clerk to the Honorable Byron R. White and the Honorable Anthony M. Kennedy
	1995 – 2005	Kellogg, Huber, Hansen, Todd, Evans & Figel, PLLC Associate (1995-1997) Partner (1998-2005)
	2005 – present	United States Department of Justice Office of the Associate Attorney General Principal Deputy to the Associate Attorney General
Office:	United States Department of Justice 950 Pennsylvania Avenue, N.W., Room 5706 Washington, D.C. 20530 202-305-1434	
Home:	(b)(6)	
Ethnic Group:	Caucasian	
Salary:	$175,100	

Neil M. Gorsuch

Birth:	(b)(6)	Denver, Colorado
Legal Residence:	Virginia	
Marital Status:	Married	Marie L. Gorsuch Two children
Education:	1985 - 1988	Columbia University B.A. degree with honors
	1988 - 1991	Harvard Law School J.D. degree *cum laude*
	1993 - 1995	Oxford University D. Phil. degree
Bar:	1994	Colorado
Experience:	1991 - 1992	The Honorable David B. Sentelle United States Court of Appeals District of Columbia Law Clerk
	1993 - 1994	The Honorable Byron R. White and The Honorable Anthony M. Kennedy Supreme Court of the United States Law Clerk
	1995 - 2005	Kellogg, Huber, Hansen, Todd, Evans & Figel, PLLC Associate (1995-1997) Partner (1998-2005)
	2005 - Present	United States Department of Justice Office of the Associate Attorney General Principal Deputy to the Associate Attorney General

To be United States Circuit Judge for the Tenth Circuit.

Contacts:

The Honorable James M. Lyons
Partner, Rothgerber Johnson & Lyons LLP
Former Special Advisor to President Clinton
Former Secretary of State for Economic Initiatives in Ireland and Northern Ireland
(303) 628-9546

Sarah Teslik
Chief Executive Officer, Certified Financial Planner Board of Standards Inc.
(b)(6)

Jeff Lamken
Partner, Baker Botts LLP
Head of the Supreme Court and Appellate Practice, Washington, D.C.
(b)(6)

Dr. Safa Rifka
Former Board Chairperson, American-Arab Anti-Discrimination Committee
Former Chairman, Columbia Hospital for Women
(202) 293-6567

Ann Yerger, CFA
Executive Director, Council of Institutional Investors
(202) 822-0800

The Honorable Scott McInnis
Partner, Hogan & Hartson LLP
Former U.S. Representative for the Third Congressional District of Colorado
(303) 454-2478

Mark Hansen
Partner, Kellogg, Huber, Hansen, Todd, Evans & Figel, P.L.L.C.
Former Assistant United States Attorney, Southern District of New York
(202) 326-7900

Tom Pritzker
Chairman and Chief Executive Officer, The Pritzker Organization, LLC
(312) 873-4900

File: 716395

Withdrawal Marker

The George W. Bush Library

FORM	SUBJECT/TITLE	PAGES	DATE	RESTRICTION(S)
List	Contact List	2	N.D.	P6/b(6)
Letter	Draft – GWB to N. Gorsuch	1	N.D	P6/b(6)

This marker identifies the original location of the withdrawn item listed above. For a complete list of items withdrawn from this folder, see the Withdrawal/Redaction Sheet at the front of the folder.

RESTICTION CODES

Presidential Records Act - [44 U.S.C. 2204(a)]

P1 National Security Classified Information [(a)(1) of the PRA]
P2 Relating to the appointment to Federal office [(a)(2) of the PRA]
P3 Release would violate a Federal statute [(a)(3) of the PRA]
P4 Release would disclose trade secrets or confidential commercial or financial information [(a)(4) of the PRA]
P5 Release would disclose confidential advise between the President and his advisors, or between such advisors [a)(5) of the PRA]
P6 Release would constitute a clearly unwarranted invasion of personal privacy [(a)(6) of the PRA]

C. Closed in accordance with restrictions contained in donor's deed of gift.
PRM. Personal record misfile defined in accordance with 44 U.S.C. 2201(3).

Freedom of Information Act - [5 U.S.C. 552(b)]

(b)(1) National security classified information [(b)(1) of the FOIA]
(b)(2) Release would disclose internal personnel rules and practices of an agency [(b)(2) of the FOIA]
(b)(3) Release would violate a Federal statute [(b)(3) of the FOIA]
(b)(4) Release would disclose trade secrets or confidential or financial information [(b)(4) of the FOIA]
(b)(6) Release would constitute a clearly unwarranted invasion of personal privacy [(b)(6) of the FOIA]
(b)(7) Release would disclose information compiled for law enforcement purposes [(b)(7) of the FOIA]
(b)(8) Release would disclose information concerning the regulation of financial institutions [(b)(8) of the FOIA]
(b)(9) Release would disclose geological or geophysical information concerning wells [(b)(9) of the FOIA]

1. Francisco Augusto Besosa

(b)(6)

(W) Clemente Ruiz Nazarrio U.S. Courthouse
150 Carlos Chardon Street
Room 483
San Juan, PR 00918-1767
(787) 772-3241

2. Gustavo Antonio Gelpí

(b)(6)

(W) Clemente Ruiz Nazarrio U.S. Courthouse
150 Carlos Chardon Street
Room 483
San Juan, PR 00918-1767
(787) 772-3102

3. Neil M. Gorsuch

(b)(6)

(W) The Byron White U.S. Court House
1823 Stout Street
Denver, CO 80257
(303) 844-3157

4. Jerome A. Holmes

(b)(6)

(W) U.S. Court House
Room 4001
200 NW Fourth Street
Oklahoma City, OK 73102
(405) 609-5481

5. Daniel Porter Jordan, III

(b)(6)

Filed by George W. Bush Library Staff

(W) James O. Eastland Courthouse Building
245 East Capitol Street
Suite 110
Jackson, MS 39201
(601) 965-4418

6. Kimberly Ann Moore

(b)(6)

(W) Howard T. Markey National Courts Building
United States Court of Appeals for the Federal Circuit
717 Madison Place, N.W.
Washington, D.C. 20439
(202) 633-6550

Filed by George W. Bush Library Staff

The Honorable Neil M. Gorsuch
United States Circuit Judge
for the Tenth Circuit
The Byron White United States Courthouse
1823 Stout Street
Denver, Colorado 80257

Dear Judge Gorsuch:

I congratulate you on your appointment as a United States Circuit Judge. You now have a vital role in ensuring that our judicial system and the rule of law in our country allow justice, security, and prosperity to flourish not just for some in our Nation, but for all. I am sure you will have a distinguished tenure as you fulfill the promises of our Federal judicial system.

I nominated you to serve because your character, experience, and hard work demonstrated that you would fulfill the duties of the bench with wisdom, discernment, courage, independence, and humility. I appreciate your willingness to undertake this essential work for our Nation.

Laura joins me in wishing you and your family the very best. May God bless you, and may God continue to bless America.

Sincerely,

George W. Bush

GWB/Clerk/ddj (Correspondence #4606239)
(spjudge.frm)
SENT TO:
The Honorable Neil M. Gorsuch
(b)(6)

Filed by George W. Bush Library Staff

File: BinderJudicial031606

Withdrawal Marker

The George W. Bush Library

FORM	SUBJECT/TITLE	PAGES	DATE	RESTRICTION(S)
TOC	Sentencing Commission Selection Meeting w/ POTUS	1	3/16/06	P6/b(6)
Report	Neil Gorsuch	1	N.D	P6/b(6)

This marker identifies the original location of the withdrawn item listed above. For a complete list of items withdrawn from this folder, see the Withdrawal/Redaction Sheet at the front of the folder.

RESTICTION CODES

Presidential Records Act - [44 U.S.C. 2204(a)]

P1 National Security Classified Information [(a)(1) of the PRA]
P2 Relating to the appointment to Federal office [(a)(2) of the PRA]
P3 Release would violate a Federal statute [(a)(3) of the PRA]
P4 Release would disclose trade secrets or confidential commercial or financial information [(a)(4) of the PRA]
P5 Release would disclose confidential advise between the President and his advisors, or between such advisors [a)(5) of the PRA]
P6 Release would constitute a clearly unwarranted invasion of personal privacy [(a)(6) of the PRA]

C. Closed in accordance with restrictions contained in donor's deed of gift.
PRM. Personal record misfile defined in accordance with 44 U.S.C. 2201(3).

Freedom of Information Act - [5 U.S.C. 552(b)]

(b)(1) National security classified information [(b)(1) of the FOIA]
(b)(2) Release would disclose internal personnel rules and practices of an agency [(b)(2) of the FOIA]
(b)(3) Release would violate a Federal statute [(b)(3) of the FOIA]
(b)(4) Release would disclose trade secrets or confidential or financial information [(b)(4) of the FOIA]
(b)(6) Release would constitute a clearly unwarranted invasion of personal privacy [(b)(6) of the FOIA]
(b)(7) Release would disclose information compiled for law enforcement purposes [(b)(7) of the FOIA]
(b)(8) Release would disclose information concerning the regulation of financial institutions [(b)(8) of the FOIA]
(b)(9) Release would disclose geological or geophysical information concerning wells [(b)(9) of the FOIA]

THE WHITE HOUSE

WASHINGTON

JUDICIAL, UNITED STATES ATTORNEY, UNITED STATES MARSHAL, AND
UNITED STATES SENTENCING COMMISSION SELECTION MEETING WITH THE PRESIDENT
March 16, 2006

TAB 1 — Thomas M. Hardiman of Pennsylvania
Judge on the United States Court of Appeals for the Third Circuit

TAB 2 — (b)(6)
Judge on the United States Court of Appeals for the Third Circuit

TAB 3 — Bobby E. Shepherd of Arkansas
Judge on the United States Court of Appeals for the Eighth Circuit

TAB 4 — Neil M. Gorsuch of Virginia
Judge on the United States Court of Appeals for the Tenth Circuit

TAB 5 — Jerome A. Holmes of Oklahoma
Judge on the United States Court of Appeals for the Tenth Circuit

TAB 6 — Kimberly Ann Moore of Virginia
Judge on the United States Court of Appeals for the Federal Circuit

TAB 7 — (b)(6)
Judge on the United States District Court for the Southern District of California

TAB 8 — Marcia Morales Howard of Florida
Judge on the United States District Court for the Middle District of Florida

TAB 9 — Leslie H. Southwick of Mississippi
Judge on the United States District Court for the Southern District of Mississippi

TAB 10 — Gregory K. Frizzell of Oklahoma
Judge on the United States District Court for the Northern District of Oklahoma

TAB 11 — Nora Barry Fischer of Pennsylvania
Judge on the United States District Court for the Western District of Pennsylvania

TAB 12 — John Preston Bailey of West Virginia
Judge on the United States District Court for the Northern District of West Virginia

TAB 13 — Deborah J. Rhodes of Alabama
United States Attorney for the Southern District of Alabama

TAB 14 — R. Alexander Acosta of Florida
United States Attorney for the Southern District of Florida

TAB 15 — Phillip John Green of Michigan
United States Attorney for the Southern District of Illinois

TAB 16 — George E.B. Holding of North Carolina
United States Attorney for the Eastern District of North Carolina

TAB 17 — (b)(6)
United States Marshal for the District of Massachusetts

TAB 18 — Dabney Langhorne Friedrich of Virginia
Member of the United States Sentencing Commission

PREPARED BY: Leslie Fahrenkopf

NAME:	Neil M. Gorsuch				
NAME & STATE:	Neil M. Gorsuch of Virginia				
POSITION:	United States Circuit Judge for the Tenth Circuit				
TYPE: *(bold one)*	PAS PA SES	FT PT		TERM:	LIFE
VICE:	David M. Ebel	GENDER:	M	DOB:	(b)(6)
BIRTHPLACE:	Denver, Colorado	PARTY:		SSN:	
ETHNIC HERITAGE:		RACE:			
CHILDREN:	2	SPOUSE:	Marie Louis Gorsuch		
VOTING CITY, STATE *(in 2004)*:	Vienna, Virginia	HOME STATE:	Virginia		

CURRENT HOME ADDRESS:	(b)(6)	CURRENT POSITION AND WORK ADDRESS:	Principal Deputy to the Associate Attorney General U.S. Department of Justice Room 5706 Washington, DC 20530
HOME PHONE:	(b)(6)	WORK PHONE:	(202) 305-1434
EDUCATION:	Oxford University, D. Phil. Harvard Law School, J.D. *cum laude.* Columbia University, B.A. with honors.	AWARDS:	Marshall Scholar. Harry S. Truman Scholar.
PREVIOUS POSITIONS HELD:	Partner, Kellogg, Huber, Hansen, Todd, Evans & Figel, P.L.L.C., 1998-2005. Associate, 1995-1997. Law Clerk, The Honorable Byron R. White and Honorable Anthony M. Kennedy, U.S. Supreme Court, 1993-1994. Law Clerk, The Honorable David B. Sentelle, U.S. Court of Appeals for the District of Columbia, 1991-1992.	MILITARY SERVICE:	
PREVIOUS PRESIDENTIAL APPOINTMENTS:			
President approved:			
Security package sent:			

File: BinderRBJudicial031606

Withdrawal Marker

The George W. Bush Library

FORM	SUBJECT/TITLE	PAGES	DATE	RESTRICTION(S)
TOC	Sentencing Commission Selection Meeting w/ POTUS	1	3/16/06	P6/b(6)
Report	Neil Gorsuch	1	N.D	P6/b(6)

This marker identifies the original location of the withdrawn item listed above. For a complete list of items withdrawn from this folder, see the Withdrawal/Redaction Sheet at the front of the folder.

RESTICTION CODES

Presidential Records Act - [44 U.S.C. 2204(a)]

P1 National Security Classified Information [(a)(1) of the PRA]
P2 Relating to the appointment to Federal office [(a)(2) of the PRA]
P3 Release would violate a Federal statute [(a)(3) of the PRA]
P4 Release would disclose trade secrets or confidential commercial or financial information [(a)(4) of the PRA]
P5 Release would disclose confidential advise between the President and his advisors, or between such advisors [a)(5) of the PRA]
P6 Release would constitute a clearly unwarranted invasion of personal privacy [(a)(6) of the PRA]

C. Closed in accordance with restrictions contained in donor's deed of gift.
PRM. Personal record misfile defined in accordance with 44 U.S.C. 2201(3).

Freedom of Information Act - [5 U.S.C. 552(b)]

(b)(1) National security classified information [(b)(1) of the FOIA]
(b)(2) Release would disclose internal personnel rules and practices of an agency [(b)(2) of the FOIA]
(b)(3) Release would violate a Federal statute [(b)(3) of the FOIA]
(b)(4) Release would disclose trade secrets or confidential or financial information [(b)(4) of the FOIA]
(b)(6) Release would constitute a clearly unwarranted invasion of personal privacy [(b)(6) of the FOIA]
(b)(7) Release would disclose information compiled for law enforcement purposes [(b)(7) of the FOIA]
(b)(8) Release would disclose information concerning the regulation of financial institutions [(b)(8) of the FOIA]
(b)(9) Release would disclose geological or geophysical information concerning wells [(b)(9) of the FOIA]

THE WHITE HOUSE

WASHINGTON

JUDICIAL, UNITED STATES ATTORNEY, UNITED STATES MARSHAL, AND
UNITED STATES SENTENCING COMMISSION SELECTION MEETING WITH THE PRESIDENT
March 16, 2006

TAB 1 — Thomas M. Hardiman of Pennsylvania
Judge on the United States Court of Appeals for the Third Circuit

TAB 2 — (b)(6)
Judge on the United States Court of Appeals for the Third Circuit

TAB 3 — Bobby E. Shepherd of Arkansas
Judge on the United States Court of Appeals for the Eighth Circuit

TAB 4 — Neil M. Gorsuch of Virginia
Judge on the United States Court of Appeals for the Tenth Circuit

TAB 5 — Jerome A. Holmes of Oklahoma
Judge on the United States Court of Appeals for the Tenth Circuit

TAB 6 — Kimberly Ann Moore of Virginia
Judge on the United States Court of Appeals for the Federal Circuit

TAB 7 — (b)(6)
Judge on the United States District Court for the Southern District of California

TAB 8 — Marcia Morales Howard of Florida
Judge on the United States District Court for the Middle District of Florida

TAB 9 — Leslie H. Southwick of Mississippi
Judge on the United States District Court for the Southern District of Mississippi

TAB 10 — Gregory K. Frizzell of Oklahoma
Judge on the United States District Court for the Northern District of Oklahoma

TAB 11 — Nora Barry Fischer of Pennsylvania
Judge on the United States District Court for the Western District of Pennsylvania

TAB 12 — John Preston Bailey of West Virginia
Judge on the United States District Court for the Northern District of West Virginia

TAB 13 — Deborah J. Rhodes of Alabama
United States Attorney for the Southern District of Alabama

TAB 14 — R. Alexander Acosta of Florida
United States Attorney for the Southern District of Florida

TAB 15 — Phillip John Green of Michigan
United States Attorney for the Southern District of Illinois

TAB 16 — George E.B. Holding of North Carolina
United States Attorney for the Eastern District of North Carolina

TAB 17 — (b)(6)
United States Marshal for the District of Massachusetts

TAB 18 — Dabney Langhorne Friedrich of Virginia
Member of the United States Sentencing Commission

PREPARED BY: Leslie Fahrenkopf

NAME: Neil M. Gorsuch

NAME & STATE: Neil M. Gorsuch of Virginia

POSITION: United States Circuit Judge for the Tenth Circuit

TYPE: *(bold one)* PAS PA SES FT PT TERM: LIFE

VICE: David M. Ebel GENDER: M DOB: (b)(6)

BIRTHPLACE: Denver, Colorado PARTY: SSN:

ETHNIC HERITAGE: RACE:

CHILDREN: 2 SPOUSE: Marie Louis Gorsuch

VOTING CITY, STATE *(in 2004)*: Vienna, Virginia HOME STATE: Virginia

CURRENT HOME ADDRESS: (b)(6)

CURRENT POSITION AND WORK ADDRESS: Principal Deputy to the Associate Attorney General
U.S. Department of Justice
Room 5706
Washington, DC 20530

HOME PHONE: (b)(6)

WORK PHONE: (202) 305-1434

EDUCATION: Oxford University, D. Phil.

Harvard Law School, J.D. *cum laude.*

Columbia University, B.A. with honors.

AWARDS: Marshall Scholar.

Harry S. Truman Scholar.

PREVIOUS POSITIONS HELD: Partner, Kellogg, Huber, Hansen, Todd, Evans & Figel, P.L.L.C., 1998-2005. Associate, 1995-1997.

Law Clerk, The Honorable Byron R. White and Honorable Anthony M. Kennedy, U.S. Supreme Court, 1993-1994.

Law Clerk, The Honorable David B. Sentelle, U.S. Court of Appeals for the District of Columbia, 1991-1992.

MILITARY SERVICE:

PREVIOUS PRESIDENTIAL APPOINTMENTS:

President approved: _____

Security package sent: _____

File: TenCirCrt_CO_Gorsuch

Withdrawal Marker

The George W. Bush Library

FORM	SUBJECT/TITLE	PAGES	DATE	RESTRICTION(S)
Bio	Neil Gorsuch	1	N.D.	P6/b(6)

This marker identifies the original location of the withdrawn item listed above. For a complete list of items withdrawn from this folder, see the Withdrawal/Redaction Sheet at the front of the folder.

RESTICTION CODES

Presidential Records Act - [44 U.S.C. 2204(a)]

P1 National Security Classified Information [(a)(1) of the PRA]
P2 Relating to the appointment to Federal office [(a)(2) of the PRA]
P3 Release would violate a Federal statute [(a)(3) of the PRA]
P4 Release would disclose trade secrets or confidential commercial or financial information [(a)(4) of the PRA]
P5 Release would disclose confidential advise between the President and his advisors, or between such advisors [a)(5) of the PRA]
P6 Release would constitute a clearly unwarranted invasion of personal privacy [(a)(6) of the PRA]

C. Closed in accordance with restrictions contained in donor's deed of gift.
PRM. Personal record misfile defined in accordance with 44 U.S.C. 2201(3).

Freedom of Information Act - [5 U.S.C. 552(b)]

(b)(1) National security classified information [(b)(1) of the FOIA]
(b)(2) Release would disclose internal personnel rules and practices of an agency [(b)(2) of the FOIA]
(b)(3) Release would violate a Federal statute [(b)(3) of the FOIA]
(b)(4) Release would disclose trade secrets or confidential or financial information [(b)(4) of the FOIA]
(b)(6) Release would constitute a clearly unwarranted invasion of personal privacy [(b)(6) of the FOIA]
(b)(7) Release would disclose information compiled for law enforcement purposes [(b)(7) of the FOIA]
(b)(8) Release would disclose information concerning the regulation of financial institutions [(b)(8) of the FOIA]
(b)(9) Release would disclose geological or geophysical information concerning wells [(b)(9) of the FOIA]

Neil M. Gorsuch

Birth:	(b)(6)	Denver, Colorado
Legal Residence:	Virginia	
Marital Status:	Married	Marie L. Gorsuch Two children
Education:	1985 - 1988	Columbia University B.A. degree
	1988 - 1991	Harvard Law School J.D. degree
	1993 – 1995	Oxford University D.Phil. degree, 2004
Bar:	1994	Colorado
Experience:	1991 – 1992	United States Court of Appeals for the District of Columbia Law Clerk to the Honorable David B. Sentelle
	1993 – 1994	Supreme Court of the United States Law Clerk to the Honorable Byron R. White and the Honorable Anthony M. Kennedy
	1995 – 2005	Kellogg, Huber, Hansen, Todd, Evans & Figel, PLLC Associate (1995-1997) Partner (1998-2005)
	2005 – present	United States Department of Justice Office of the Associate Attorney General Principal Deputy to the Associate Attorney General
Office:	United States Department of Justice 950 Pennsylvania Avenue, N.W., Room 5706 Washington, D.C. 20530 202-305-1434	

To be United States Circuit Judge for the Tenth Circuit

Withdrawal Marker

The George W. Bush Library

FORM	SUBJECT/TITLE	PAGES	DATE	RESTRICTION(S)
Fax	Holme Robers & Owen LLP to White House	1	1/12/06	P6/b(6)

This marker identifies the original location of the withdrawn item listed above. For a complete list of items withdrawn from this folder, see the Withdrawal/Redaction Sheet at the front of the folder.

RESTICTION CODES

Presidential Records Act - [44 U.S.C. 2204(a)]

P1 National Security Classified Information [(a)(1) of the PRA]
P2 Relating to the appointment to Federal office [(a)(2) of the PRA]
P3 Release would violate a Federal statute [(a)(3) of the PRA]
P4 Release would disclose trade secrets or confidential commercial or financial information [(a)(4) of the PRA]
P5 Release would disclose confidential advise between the President and his advisors, or between such advisors [a)(5) of the PRA]
P6 Release would constitute a clearly unwarranted invasion of personal privacy [(a)(6) of the PRA]

C. Closed in accordance with restrictions contained in donor's deed of gift.
PRM. Personal record misfile defined in accordance with 44 U.S.C. 2201(3).

Freedom of Information Act - [5 U.S.C. 552(b)]

(b)(1) National security classified information [(b)(1) of the FOIA]
(b)(2) Release would disclose internal personnel rules and practices of an agency [(b)(2) of the FOIA]
(b)(3) Release would violate a Federal statute [(b)(3) of the FOIA]
(b)(4) Release would disclose trade secrets or confidential or financial information [(b)(4) of the FOIA]
(b)(6) Release would constitute a clearly unwarranted invasion of personal privacy [(b)(6) of the FOIA]
(b)(7) Release would disclose information compiled for law enforcement purposes [(b)(7) of the FOIA]
(b)(8) Release would disclose information concerning the regulation of financial institutions [(b)(8) of the FOIA]
(b)(9) Release would disclose geological or geophysical information concerning wells [(b)(9) of the FOIA]

Holme Roberts & Owen LLP
Attorneys at Law

1700 Lincoln Street, Suite 4100
Denver, Colorado 80203-4541
tel 303.861.7000
fax 303.866.0200
www.hro.com

Facsimile

DC- Counsel Office
IFLWW

Date:	January 12, 2006
To:	THE WHITE HOUSE
Attn:	Harriet E. Miers, Counsel to the President
Facsimile No.:	202-456-2461
Verification No.:	202-456-1414
Billing:	(b)(4)
From:	Bruce F. Black Attorney/User No.: 0402

MESSAGE: **Please see attached.**

Number of Pages Following this Cover Page: 4

Please call our Copy Center at 303-866-0362 if there are any transmission problems.
Questions: Call Jackie DeLay, Assistant to Bruce F. Black, at 303-866-0650 (44th Floor)

CONFIDENTIALITY NOTE: The information contained on this facsimile transmittal sheet and document(s) that follow are for the exclusive use of the addressee and may contain confidential, privileged and nondisclosable information. If the recipient of this facsimile is not the addressee, or a person responsible for delivering this facsimile to the addressee, such recipient is strictly prohibited from reading, photocopying, distributing or otherwise using this facsimile transmission, or its contents, in any way. If the recipient has received this facsimile transmission in error, please call us immediately and return the facsimile transmission to us via the United States Postal Service. Thank you.

Withdrawal Marker

The George W. Bush Library

FORM	SUBJECT/TITLE	PAGES	DATE	RESTRICTION(S)
List	References	1	N.D.	P6/b(6)

This marker identifies the original location of the withdrawn item listed above. For a complete list of items withdrawn from this folder, see the Withdrawal/Redaction Sheet at the front of the folder.

RESTICTION CODES

Presidential Records Act - [44 U.S.C. 2204(a)]

P1 National Security Classified Information [(a)(1) of the PRA]
P2 Relating to the appointment to Federal office [(a)(2) of the PRA]
P3 Release would violate a Federal statute [(a)(3) of the PRA]
P4 Release would disclose trade secrets or confidential commercial or financial information [(a)(4) of the PRA]
P5 Release would disclose confidential advise between the President and his advisors, or between such advisors [a)(5) of the PRA]
P6 Release would constitute a clearly unwarranted invasion of personal privacy [(a)(6) of the PRA]

C. Closed in accordance with restrictions contained in donor's deed of gift.
PRM. Personal record misfile defined in accordance with 44 U.S.C. 2201(3).

Freedom of Information Act - [5 U.S.C. 552(b)]

(b)(1) National security classified information [(b)(1) of the FOIA]
(b)(2) Release would disclose internal personnel rules and practices of an agency [(b)(2) of the FOIA]
(b)(3) Release would violate a Federal statute [(b)(3) of the FOIA]
(b)(4) Release would disclose trade secrets or confidential or financial information [(b)(4) of the FOIA]
(b)(6) Release would constitute a clearly unwarranted invasion of personal privacy [(b)(6) of the FOIA]
(b)(7) Release would disclose information compiled for law enforcement purposes [(b)(7) of the FOIA]
(b)(8) Release would disclose information concerning the regulation of financial institutions [(b)(8) of the FOIA]
(b)(9) Release would disclose geological or geophysical information concerning wells [(b)(9) of the FOIA]

Jim Lyons, partner, Rothgerber, Johnson & Lyons, LLP, Denver; former Advisor to President Clinton and Secretary of State on Northern Ireland, 303-628-9546

Sarah Teslik, CEO, Certified Financial Planner Board of Standards in Denver, (b)(6) (b)(6)

Jeff Lamken, former Assistant Solicitor General; head of Supreme Court and appellate practice, Baker & Botts, (b)(6)

Dr. Safa Rifka, former Chairman, American-Arab Anti-Discrimination Committee; former Chairman of the Columbia Hospital for Women, 202-293-6567

Ann Yerger, Executive Director, Council of Institutional Investors, 202-822-0800

Scott McInnis, partner, Hogan & Hartson in Denver; former Congressman, 303-454-2478

Mark Hansen, former Assistant United States Attorney; partner, Kellogg, Huber, Hansen, Todd, Evans & Figel, PLLC, 202-326-7900

Tom Pritzker, Chairman and CEO of the Pritzker Organization, Chicago, 312-873-4900

File: 648948_2_1

CANDIDATE: *LAST NAME, FIRST NAME*

Level of Qualification:

PAS **SES** **SKC** **BOC**

***Desired Position*:**

Agency/Commission:

Position/Area:

Specific Position:

Reviewed By/Date: _____

Already Online / In System: **YES** **NO**

Send Post Card: **YES** **NO**

Post Card Sent: **YES** **NO**

***Entered By / Date*:** _____

Recommendation Attached: **YES** **NO**

Recommendation Entered: **YES** **NO**

Recommendation Acknowledged: **YES** **NO**

***Entered By / Date*:** _____

FROM A.D.: **YES** **NO**

A.D. Notes:

1/10/05

THE WHITE HOUSE

WASHINGTON

January 3, 2005

Dear Congressman McInnis:

Thank you for recommending Neil Gorsuch for an appointment to the Bush Administration.

Please be assured that Mr. Gorsuch will receive full consideration as we work to select those to serve the President and the country.

We appreciate your recommendation.

Sincerely,

Dina Powell

Dina Powell
Assistant to the President for
Presidential Personnel

The Honorable Scott McInnis
United States House of Representatives
Washington, DC 20515

FAX

To: Dina Powell
Asst. to the President

Fax Number: 202-456-1121

Date: December 17, 2004

Please forward the attached fax, sent on behalf of Rep. McInnis, to Ms. Powell.

Thank you.

File: 653579_Katja_Bullock_Misc_Folder_4_1

CONGRESS OF THE UNITED STATES
HOUSE OF REPRESENTATIVES
WASHINGTON, D.C. 20515

SCOTT MCINNIS
THIRD CONGRESSIONAL DISTRICT
COLORADO

November 29, 2004

Julie Myers

Response Sent 1/3/05

Dina Powell
Assistant to the President
Office of White House Personnel
The White House
1600 Pennsylvania Ave, N.W.
Washington, D.C. 20500

Dear Ms. Powell:

It is with great confidence I write to you on behalf of Mr. Neil Gorsuch. I have known Neil for many years and I can assure you that he is a man of the utmost integrity who possesses a legal acumen that is second to none. Not only has Neil demonstrated a lifelong commitment to the legal system, he has also proven himself one of this nation's rising stars.

Neil is a talented and accomplished lawyer who has distinguished himself in the legal world at a very young age. After graduating cum laude from Harvard law school, he went on to receive his Doctorate of Philosophy from Oxford University in legal philosophy. Some of his many career highlights include clerking for Supreme Court Justice Byron White, as well as writing numerous Supreme Court briefs for his clients with the law firm of Kellogg, Huber, Hansen, Todd & Evans.

Neil has also accomplished a great deal on behalf of our country. Over time, Neil has worked tirelessly on a number of successful campaigns. Most recently, he employed his considerable legal talent with the Ohio Bush-Cheney campaign where he assisted in training and compliance activities in FEC laws. The Senate Republican Conference also cited him for Distinguished Service to the United States Senate for his work in support of President Bush's judicial nominees.

With his insightful mind, his passion for the legal profession, a history of commitment to public service, I believe Neil Gorsuch will be a tremendous asset to the Bush Administration. Neil has proven himself to be just the type of young man we need to lead our country and party in the coming years. I would recommend him without hesitation for a Presidential Appointment.

Sincerely,

SMc

Scott McInnis
Member of Congress

File: 692397

THE WHITE HOUSE

WASHINGTON

March 16, 2006

MEMORANDUM FOR THE PRESIDENT

FROM: HARRIET MIERS

SUBJECT: JUDICIAL SELECTION

The White House Judicial Selection Committee and I recommend that you approve for possible nomination to the Senate the following individual:

Neil M. Gorsuch, of Virginia, to be United States Circuit Judge for the Tenth Circuit, vice David M. Ebel, retired.

Upon your approval all necessary clearances will be initiated. An announcement of intention to nominate will be made as soon as the clearances have been obtained. Nomination to the Senate will be forwarded immediately following the announcement.

APPROVE: ✓ DISAPPROVE: _____

File: 701247

THE WHITE HOUSE

WASHINGTON

May 9, 2006

MEMORANDUM FOR THE PRESIDENT

THROUGH: THE EXECUTIVE CLERK

FROM: HARRIET MIERS

SUBJECT: JUDICIAL NOMINATION

Attached for your signature is the nomination of the following individual:

Neil M. Gorsuch, of Colorado, to be United States Circuit Judge for the Tenth Circuit, vice David M. Ebel, retired.

You approved this nomination on March 16, 2006.

All necessary clearances have been completed.

OK AP
BK
5-10-06

Nominated 5/10/06

Noted

The White House,

MAY 10 2006

To the

Senate of the United States.

I nominate Neil M. Gorsuch, of Colorado, to be United States Circuit Judge for the Tenth Circuit, vice David M. Ebel, retired.

GEORGE W. BUSH

THE WHITE HOUSE

WASHINGTON

May 9, 2006

MEMORANDUM FOR THE PRESIDENT

THROUGH: THE EXECUTIVE CLERK

FROM: HARRIET MIERS

SUBJECT: JUDICIAL NOMINATION

Attached for your signature is the nomination of the following individual:

Neil M. Gorsuch, of Colorado, to be United States Circuit Judge for the Tenth Circuit, vice David M. Ebel, retired.

You approved this nomination on March 16, 2006.

All necessary clearances have been completed.

The White House,

To the

Senate of the United States.

I nominate Neil M. Gorsuch, of Colorado, to be United States Circuit Judge for the Tenth Circuit, vice David M. Ebel, retired.

The White House,

To the

Senate of the United States.

I nominate Neil M. Gorsuch, of Virginia, to be United States Circuit Judge for the Tenth Circuit, vice David M. Ebel, retired.

5/4/06

NEEDS TO ESTABLISH RESIDENCY IN CO. AT TIME OF APPT. (See Auth)

Spoke to David Best - 5/4/06
Advised Susan 5/18/06

CLERK

The White House,

To the

Senate of the United States.

I nominate Neil M. Gorsuch, of Colorado, to be United States Circuit Judge for the Tenth Circuit, vice David M. Ebel, retired.

UNITED STATES DEPARTMENT OF JUSTICE

OFFICE OF LEGAL POLICY

950 Pennsylvania Avenue, NW
Washington, DC 20530

DATE:

TO: William McCathran
Assistant to the Executive Clerk
Office of the Staff Secretary
202-456-2226

FAX: (202) 456-2569

PAGES: _____ **(excluding cover)**

FROM: David T. Best

VOICE: (202) 514-1607

FAX: (202) 616-3180

SUBJECT:

MESSAGE:

APPOINTEE RECORD SUMMARY 5/10/2006

1. Appointment Number: 2007085 President: George W. Bush
2. Full Name: GORSUCH, Neil M. 3. State: CO
4. Politics: 5. Gender: M
6. Status: X
7. Senate Return Date: 8. Covering Nomination Due Date:
9. Appt Date: 10. On Senate Calendar: N
11. Acting: N 12. Acting Expiration Date:
13. Resigned: N 14. Appt Code: PAS
15. No. of Positions: 1
16. Position:

United States Circuit Judge for the Tenth Circuit

17. Additional Designation:
18. Area of Responsibility:
19. Full Time: Y 20. Vice:
21. Vice Info: retired
22. Term Expires: 23. Announced Date:
24. Nomination Date: 25. Confirmation Date:
26. Nomination Rejected: 27. Nomination Returned:
28. Nomination Withdrawn: 29. Conf Res Received:
30. Appt/Designation: Appointment
31. Appt/Designation By: Commission
32. Received WH: 33. Date Signed:
34. Document Ordered Date:
35. Document Returned To: JUSTICE 36. Return Date:
37. Nominating Language:

Neil M. Gorsuch, of Colorado, to be United States Circuit Judge for the Tenth Circuit, vice David M. Ebel, retired.

38. Comments:

New AG memo changes state from VA to CO, recv'd. on 5/9/06, from David Best, DOJ. wm

McCathran, William W.

From: bounce-222637-254308@list.whitehouse.gov on behalf of White House Press Releases [Press.Releases@WhiteHouse.Gov]

Sent: Wednesday, May 10, 2006 4:51 PM

To: McCathran, William W.

Subject: BIOGRAPHICAL INFORMATION ON JUDICIAL NOMINEE

Attachments: Gorsuch.pdf

File: 714688

McCathran, William W.

From: Courtwright, Susan M.
Sent: Friday, July 21, 2006 2:49 PM
To: McCathran, William W.; Brosnahan, Jennifer R.
Cc: Saunders, G. Timothy; Fahrenkopf, Leslie
Subject: Gelpi

Bill,

Gustavo A. Gelpí should be appointed on August 1, 2006. He is planning on having his swearing-in that day, so we'll need to make sure that the appointment is ready in the morning.
Please let me know if there are any problems with this timeline. Also, Judge Gelpí requested that his name read "Gustavo A. Gelpí " on his commission, if possible. He wants to use only his middle initial.
I will fax you a copy of his resignation letter shortly.

Regarding Gorsuch, we will not appoint until mid-August. I will provide more specific dates once I have them.

Regarding Shepherd, we will not appoint him until October. The vacancy is not open until Judge Arnold retires on 10/9/06.

Regarding Jordan, I'm still waiting to hear back about the appointment. I'll keep you posted.

Regards,
Susan

From: McCathran, William W.
Sent: Friday, July 21, 2006 12:47 PM
To: Courtwright, Susan M.; Brosnahan, Jennifer R.; Drummond, Michael; Persinger, John M.
Cc: Saunders, G. Timothy
Subject: 4 Judges Confirmed 7/20/06

Please let us know when it's ok for the President to appont.

tks,
Clerks.

File: 714690

CONFIRMATIONS ON 7/20/2006
(By Last Name)
1 Record Processed

Name	Title	Nominated	Confirmed	Appointed
GORSUCH, Neil M.	United States Circuit Judge for the Tenth Circuit	05/10/2006	07/20/2006	

OK to AP
M
8/18/06

Appointed: 8/8/06

CONFIRMATIONS ON 7/20/2006
(By Last Name)
1 Record Processed

Name	Title	Nominated	Confirmed	Appointed
GORSUCH, Neil M.	United States Circuit Judge for the Tenth Circuit	05/10/2006	07/20/2006	

McCathran, William W.

From: Saunders, G. Timothy
Sent: Monday, August 07, 2006 2:57 PM
To: Brosnahan, Jennifer R.
Cc: McCathran, William W.; Fahrenkopf, Leslie; Gibbs, Landon M.; Courtwright, Susan M.
Subject: RE: judicial appointments

We'll try and shoot for that.

G. Timothy Saunders
W. H. Executive Clerk

From: Brosnahan, Jennifer R.
Sent: Monday, August 07, 2006 2:53 PM
To: Saunders, G. Timothy
Cc: McCathran, William W.; Fahrenkopf, Leslie; Gibbs, Landon M.; Courtwright, Susan M.
Subject: judicial appointments

Tim,

We are awaiting proof of residency from Neil Gorsuch and expect to get it today. If we do, will it be possible to have him appointed tomorrow?

Also, we have received a letter from Jerome Holmes indicating that he will resign from his law firm at the end of the day tomorrow. Will it be possible to have him appointed on Wednesday?

Thanks.
Jenny

O R D E R

- - - - -

By and with the advice and consent of the Senate, I hereby Appoint Neil M. Gorsuch, of Colorado, to be United States Circuit Judge for the Tenth Circuit.

THE WHITE HOUSE,

UNITED STATES DEPARTMENT OF JUSTICE

OFFICE OF LEGAL POLICY

950 Pennsylvania Avenue, NW
Washington, DC 20530

DATE:

TO: Jennifer Brosnahan
Office of White House Counsel
202-456-7361

FAX: (202) 456-2146

PAGES: _____ **(excluding cover)**

FROM: David T. Best

VOICE: (202) 514-1607

FAX: (202) 616-3180

SUBJECT:

MESSAGE:

THE WHITE HOUSE
WASHINGTON

OFFICE OF COUNSEL TO THE PRESIDENT

FACSIMILE TRANSMITTAL SHEET

TO: Tim Saunders
FROM: JENNIFER BROSNAHAN

AGENCY: Clerk
DATE: 8/7/06 7:22pm resending

FAX NUMBER: 6-2569
PHONE NUMBER: (202) 456-7361

NUMBER PAGES: 3
FAX NUMBER: (202) 456-2146

COMMENTS:

Neil Gorsuch proof of residency. Please have him appointed tomorrow (Tuesday) if possible. Thank you!

Confidentiality Notice

The document accompanying this telecopy transmission contains confidential information belonging to the sender which is legally privileged. The information is intended only for the use of the individual or entity named above. If you are not the intended recipient, you are hereby notified that any disclosure, copying, or distribution or the taking of any action in reliance on the contents of this telecopied information is strictly prohibited. If you have received this telecopy in error, please immediately notify us by telephone to arrange for return of the original documents to us.

THE WHITE HOUSE
WASHINGTON

OFFICE OF COUNSEL TO THE PRESIDENT

FACSIMILE TRANSMITTAL SHEET

TO: Tim Saunders	FROM: JENNIFER BROSNAHAN
AGENCY: Clerk	DATE: 8/7/06
FAX NUMBER: 6-2569	PHONE NUMBER: (202) 456-7361
NUMBER PAGES: 3	FAX NUMBER: (202) 456-2146

COMMENTS:

Neil Gorsuch proof of residency. Please have him appointed tomorrow (Tuesday) if possible. Thank you!

Confidentiality Notice

The document accompanying this telecopy transmission contains confidential information belonging to the sender which is legally privileged. The information is intended only for the use of the individual or entity named above. If you are not the intended recipient, you are hereby notified that any disclosure, copying, or distribution or the taking of any action in reliance on the contents of this telecopied information is strictly prohibited. If you have received this telecopy in error, please immediately notify us by telephone to arrange for return of the original documents to us.

File: 716395

THE WHITE HOUSE

WASHINGTON

October 10, 2006

MEMORANDUM FOR RAUL F. YANES

FROM: HARRIET MIERS Harriet Miers

SUBJECT: CONGRATULATORY LETTERS TO NEWLY APPOINTED JUDGES

Attached are congratulatory letters to newly appointed federal judges for the President's signature.

The following judges should receive a letter:

Francisco Augusto Besosa, United States District Judge for the District of Puerto Rico
Gustavo Antonio Gelpí, United States District Judge for the District of Puerto Rico
Neil M. Gorsuch, United States Circuit Judge for the Tenth Circuit
Jerome A. Holmes, United States Circuit Judge for the Tenth Circuit
Daniel Porter Jordan, III, United States District Judge for the Southern District of Mississippi
Kimberly Ann Moore, United States Circuit Judge for the Federal Circuit

If you have any questions, please feel free to contact the Executive Clerk's office.

Thank you.

OK + AP
PY
10/13/06

Filed by George W. Bush Library Staff

Full Name	Appt/Designation	Position	Area of Responsi	Status	Additional Design
BESOSA, Francisco Augusto	09/27/2006	United States District Judge for the District of Puerto Rico		Appointed	
GELPI, Gustavo Antonio	08/01/2006	United States District Judge for the District of Puerto Rico		Appointed	
GORSUCH, Neil M	08/08/2006	United States Circuit Judge for the Tenth Circuit		Appointed	
HOLMES, Jerome A.	08/09/2006	United States Circuit Judge for the Tenth Circuit		Appointed	
JORDAN III, Daniel Porter	08/07/2006	United States District Judge for the Southern District of Mississippi		Appointed	
MOORE, Kimberly Ann	09/08/2006	United States Circuit Judge for the Federal Circuit		Appointed	

Filed by George W. Bush Library Staff

File: 718435

McCathran, William W.

From: Haynes, Michelle (Secretary) [Michelle_Haynes@sec.senate.gov]
Sent: Thursday, July 20, 2006 4:44 PM
To: McCathran, William W.; Kalbaugh, David E.; Williams, Sherman A.; Saunders, G. Timothy
Subject: Noms to be confirmed tonight

But I won't send down until Friday morning.

Neil M. Gorsuch, of Colorado, to be United States Circuit Judge for the Tenth Circuit,

HOLD **Bobby E. Shepherd, of Arkansas, to be United States Circuit Judge for the Eighth Circuit** Vice Retd 10/9/06

Daniel Porter Jordan III, of Mississippi, to be United States District Judge for the Southern District of Mississippi

Gustavo Antonio Gelpi, of Puerto Rico, to be United States District Judge for the District of Puerto Rico.

Michelle

Michelle Haynes

Senate Executive Clerk

S-138 Capitol Bldg.

Washington DC 20510

e-mail: michelle_haynes@sec.senate.gov

fax: 202-224-1332

tele: 202-224-4341

File: 723039

UNITED STATES COURT OF APPEALS
TENTH CIRCUIT
Chambers of Judge Neil M. Gorsuch

Byron White U.S. Courthouse
1823 Stout Street, Room 410
Denver, Colorado 80257

Telephone: 303-335-2800
Facsimile: 303-335-3012

August 28, 2006

President George W. Bush
The White House
1600 Pennsylvania Avenue
Washington, D.C. 20500

Dear Mr. President:

Thank you for the confidence you have shown in me by appointing me to the United States Court of Appeals for the Tenth Circuit. It is an honor to serve in the judicial branch.

Equally, however, I must thank you for the chance to have served in your Administration. Working with Alberto Gonzales, Robert McCallum, and your team in the counsel's office has been a highlight of my professional career. I will miss it but cherish my memories.

Thank you again for the opportunities you have given me to serve. I very much hope to prove worthy of them.

Very truly yours,

Neil M. Gorsuch

NMG/am
cc: Hon. Harriet Miers
Hon. Bill Kelley

President did not see

File: BinderJudicial031606

THE WHITE HOUSE

WASHINGTON

March 16, 2006

MEMORANDUM FOR THE PRESIDENT

FROM: HARRIET MIERS

SUBJECT: JUDICIAL SELECTION

The White House Judicial Selection Committee and I recommend that you approve for possible nomination to the Senate the following individual:

Neil M. Gorsuch, of Virginia, to be United States Circuit Judge for the Tenth Circuit, vice David M. Ebel, retired.

Upon your approval all necessary clearances will be initiated. An announcement of intention to nominate will be made as soon as the clearances have been obtained. Nomination to the Senate will be forwarded immediately following the announcement.

APPROVE: _____ DISAPPROVE: _____

File: BinderRBJudicial031606

THE WHITE HOUSE

WASHINGTON

March 16, 2006

MEMORANDUM FOR THE PRESIDENT

FROM: HARRIET MIERS

SUBJECT: JUDICIAL SELECTION

The White House Judicial Selection Committee and I recommend that you approve for possible nomination to the Senate the following individual:

Neil M. Gorsuch, of Virginia, to be United States Circuit Judge for the Tenth Circuit, vice David M. Ebel, retired.

Upon your approval all necessary clearances will be initiated. An announcement of intention to nominate will be made as soon as the clearances have been obtained. Nomination to the Senate will be forwarded immediately following the announcement.

APPROVE: _____ DISAPPROVE: _____

File: BookletWHJSC022206

United States
Court of Appeals
for the Tenth Circuit

File: GonzalesSentLetters

THE WHITE HOUSE

WASHINGTON

February 1, 2005

Dear Congressman McInnis,

Thank you very much for your correspondence regarding Neil Gorsuch. I appreciate you taking the time to write in support of Mr. Gorsuch. It is evident from your letter that you think very highly of him. I have taken the liberty of forwarding your letter to the Office of Presidential Personnel to ensure that he may be given due consideration for positions within the Administration.

Thanks again for writing and for your service to the American people. All the best.

Sincerely,

Alberto R. Gonzales
Counsel to the President

The Honorable Scott McInnis
House of Representatives
Washington, DC 20515

THE WHITE HOUSE
CORRESPONDENCE TRACKING WORKSHEET

DATE RECEIVED: 1/17/2005

NAME OF CORRESPONDENT: Scott McInnis

SUBJECT: **Rec. Neil Gorsuch for position w/in the Admin.**

ROUTE TO: OFFICE/AGENCY	(STAFF NAME)	ACTION CODE	ACTION DATE M/D/YR	DISPOSITION TYPE RESP	C D	COMPLETED M/D/YR
	CUGONZ	A	11/29/2004	C		
	Judge					

ACTION COMMENTS:

ACTION COMMENTS:

ACTION COMMENTS:

ACTION COMMENTS:

COMMENTS:

ADDITIONAL CORRESPONDENTS:

MEDIA:

CONGRESS OF THE UNITED STATES
HOUSE OF REPRESENTATIVES
WASHINGTON, D.C. 20515

SCOTT MCINNIS
THIRD CONGRESSIONAL DISTRICT
COLORADO

November 29, 2004

Alberto Gonzales
White House Counsel
The White House
1600 Pennsylvania Ave, N.W.
Washington, D.C. 20500

Dear Mr. Gonzales:

It is with great confidence I write to you on behalf of Mr. Neil Gorsuch. I have known Neil for many years and I can assure you that he is a man of the utmost integrity who possesses a legal acumen that is second to none. Not only has Neil demonstrated a lifelong commitment to the legal system, he has also proven himself one of this nation's rising stars.

Neil is a talented and accomplished lawyer who has distinguished himself in the legal world at a very young age. After graduating cum laude from Harvard law school, he went on to receive his Doctorate of Philosophy from Oxford University in legal philosophy. Some of his many career highlights include clerking for Supreme Court Justice Byron White, as well as writing numerous Supreme Court briefs for his clients with the law firm of Kellogg, Huber, Hansen, Todd & Evans.

Neil has also accomplished a great deal on behalf of our country. Over time, Neil has worked tirelessly on a number of successful campaigns. Most recently, he employed his considerable legal talent with the Ohio Bush-Cheney campaign where he assisted in training and compliance activities in FEC laws. The Senate Republican Conference also cited him for Distinguished Service to the United States Senate for his work in support of President Bush's judicial nominees.

With his insightful mind, his passion for the legal profession, a history of commitment to public service, I believe Neil Gorsuch will be a tremendous asset to the Bush Administration. Neil has proven himself to be just the type of young man we need to lead our country and party in the coming years. I would recommend him without hesitation for a Presidential Appointment.

Sincerely,

Scott McInnis
Member of Congress

File: TenCirCrt_CO_Gorsuch

NEIL M. GORSUCH

EXPERIENCE

UNITED STATES DEPARTMENT OF JUSTICE, Washington, D.C.
Principal Deputy to the Associate Attorney General, June 2005-present.
Assist the Department's number three officer in managing the Justice Department's civil justice components, including the Antitrust, Tax, Civil, Civil Rights, and Environment and Natural Resources divisions. Responsible for advising the Attorney General and Associate Attorney General on civil justice, federal and local law enforcement, and public safety matters, including the Department's terrorism and national security-related litigation.

KELLOGG, HUBER, HANSEN, TODD, EVANS & FIGEL, Washington, D.C.
Partner, 1998-May 2005; Associate, 1995-1997.
Representative matters included: Conwood v. UST (trial and appeal leading to the largest affirmed private judgment in the history of federal antitrust laws as of 2002); Z-Tel Communications v. SBC Communications (defended SBC in an antitrust and RICO suit brought by a rival seeking damages of over $1 billion); Twombly v. SBC Communications (successful defense of putative nationwide antitrust class actions); AutoMall v. American Express (lead trial counsel for American Express in a $78 million dispute); NCRIC, Inc. v. Columbia Hospital for Women (lead trial counsel for defendant hospital in which claims against it were rejected and the hospital won an $18.2 million counterclaim judgment); Zachair, Ltd. v. Driggs Corp. (lead trial counsel for plaintiff in $4 million abuse of process and tortious interference suit); In re Qwest Communications International, Inc. Securities Litigation (defended company directors in securities fraud litigation brought in federal and multiple state courts); Teachers Retirement System of Louisiana v. Regal Entertainment (defeated derivative suit challenging a $710 million restructuring); Dura Pharmaceuticals v. Broudo (represented U.S. Chamber of Commerce in securities fraud dispute before the U.S. Supreme Court); Quill v. Vacco and Washington v. Glucksberg (represented amicus American Hospital Association in U.S. Supreme Court right-to-die cases); Felzen v. ADM and Devlin v. Scardellitti (represented Council for Institutional Investors in U.S. Supreme Court cases concerning the rights of objecting shareholders in class action and derivative suit settlements); Lentell v. Merrill Lynch (securities fraud dispute before the Second Circuit); Sercenco v. General Electric (successful defense of GE in Foreign Corrupt Practices Act claims); Ashley v. Coopers & Lybrand (represented founder of Laura Ashley in a fraud suit against his former management consulting firm; settled during trial on undisclosed terms); Goff v. Bickerstaff & Ford Motor Company (successful defense of RICO suit); Chance v. UST (successful antitrust class action).

SUPREME COURT OF THE UNITED STATES, Washington D.C.
Law clerk to Justice Byron R. White (Retired) and Justice Anthony M. Kennedy, 1993-94.

UNITED STATES COURT OF APPEALS, D.C. CIRCUIT, Washington, D.C.
Law clerk to U.S. Circuit Judge David B. Sentelle, 1991-92.

EDUCATION

OXFORD UNIVERSITY, Oxford, England.
D.Phil. in legal philosophy.
British Marshall Scholar.
Book based on dissertation to be published in by Princeton Univ. Press in 2006.

HARVARD LAW SCHOOL, Cambridge, MA.
J.D. *cum laude*.
Harry S. Truman scholar (100 scholars chosen annually by U.S. Government).
Harvard Journal of Law & Public Policy, Senior Editor.
Head Teaching Fellow, political philosophy course at Harvard College.
Represented indigent criminal defendants in Boston courts.

COLUMBIA UNIVERSITY, New York, N.Y.
B.A. in Political Science with honors (G.P.A. 3.95).
Phi Beta Kappa, early selection (top 1% of class).
Elected Class Marshal by faculty.
Nachems senior honor society.
Graduated in three years.

PUBLICATIONS Assisted Suicide and Euthanasia: An Argument Against Legalization (book forthcoming from Princeton University Press, 2006); Ensuring Class Action Fairness, Federal Trade Commission Class Action Workshop (Sept. 2004); Justice White and Judicial Excellence, distributed nationally by UPI (May 2002); The Legalization of Assisted Suicide and the Law of Unintended Consequences, 2004 Wisconsin Law Review 1347; The Right to Assisted Suicide and Euthanasia, 23 Harvard Journal of Law and Public Policy 599 (2000); Liberals and Lawsuits, National Review Online (Feb. 2005). Co-author: No Loss, No Gain, The Legal Times (2005) (concerning securities fraud lawsuits); Settlements in Securities Fraud Class Actions: Improving Investor Protections, Washington Legal Foundation (April 2005) and reprinted in Andrews Class Action Litigation Reporter (August 2005); Will the Gentlemen Please Yield? A Defense of the Constitutionality of State-Imposed Term Limits, 20 Hofstra Law Review 341 (1991) and reprinted in Policy Analysis on Term Limits, Cato Institute Policy Analysis No. 178 (1992); The Constitutional Case for Term Limits, Wall Street Journal (Nov. 1992).

SPEECHES Presentations include before: Washington, D.C. Bar Association, Wisconsin Bar Association, Federal Trade Commission workshop, National White Collar Crime Center, American Association for the Advancement of Science, Common Good, Prime Time Radio, British Marshall Scholarship Commission, Council on Foreign Relations Term Member program, various gatherings of U.S. Department of Justice employees.

ASSOCIATIONS Term Member, Council on Foreign Relations; Harry S. Truman Scholarship 2006 Selection Committee; Columbia University Alumni Representative Committee; American Bar Association, Litigation and Antitrust sections. National high school debate champion. Listed in Who's Who in America, Who's Who in American Law, Who's Who in the World.

BAR MEMBERSHIPS Colorado; Washington, D.C.; New York; U.S. Supreme Court; U.S. Courts of Appeals for the Second, Third, Fourth, Sixth, and Tenth Circuits; U.S. District Courts for the Districts of Colorado, Washington, D.C., Southern District of New York, Eastern District of New York.

PERSONAL Married; two daughters.

POLITICAL Bush-Cheney 2004 volunteer, Ohio campaign. Co-Director, Virginia Lawyers for Bush-Cheney. Bush-Cheney Marshal. Republican National Lawyers Association, Co-Chairman of Judicial Nominations Task Force (2001-02). Cited for Distinguished Service of the United States Senate for work in support of President Bush's judicial nominees by the Senate Republican Conference. Have worked on Republican campaigns since 1976, including Reagan-Bush and Bush-Quayle. Intern and Page for U.S. Senator William L. Armstrong (R-CO).

U.S. Department of Justice

Office of Legal Policy

950 Pennsylvania Avenue, NW
Washington, DC 20530

DATE: May 1, 2006

TO: Leslie Fahrenkopf

FAX: 456-5053

PAGES: 15 (excluding cover)

FROM: Kristi R. Macklin

VOICE: 202/ 514- 8356

FAX: 202/ 514-5715

MESSAGE: Final vet report for Neil Gorsuch (CA10).

United States Department of Justice
Office of Legal Policy
June 20, 2006

Hearing Preparation Session

A. Hearing Information:
Wednesday, June 21, 2006
4:00 p.m.
SD-226

B. Nominees

Neil M. Gorsuch, to be United States Circuit Judge for the Tenth Circuit

June 14, 2006

NOTICE OF COMMITTEE HEARING

The Senate Committee on the Judiciary has scheduled a hearing on **"Judicial Nominations"** for Wednesday, June 21, 2006 at 4:00 p.m. in Room 226 of the Senate Dirksen Office Building.

By order of the Chairman

Tentative Witness List

Hearing before the
Senate Judiciary Committee

on

Judicial Nominations

Wednesday, June 21, 2006
Dirksen Senate Office Building Room 226
4:00 p.m.

PANEL I

(Members of Congress TBA)

PANEL II

Neil M. Gorsuch
to be United States Circuit Judge for the Tenth Circuit

Holme Roberts & Owen LLP
Attorneys at Law

DENVER

BOULDER

COLORADO SPRINGS

LONDON

LOS ANGELES

MUNICH

SALT LAKE CITY

SAN FRANCISCO

January 12, 2006

VIA FACSIMILE 202-456-2461
and *FEDERAL EXPRESS*

Harriet E. Miers
Counsel to the President
The White House
1600 Pennsylvania Avenue, NW
Washington, DC 20500

Re: Neil M. Gorsuch

Dear Ms. Miers:

I am writing at the request of Philip F. Anschutz to suggest that the President consider nominating Neil M. Gorsuch to fill the vacancy on the Tenth Circuit Court of Appeals arising from the retirement of Judge David M. Ebel. Mr. Anschutz spoke with Senator Allard about Neil Gorsuch, and Senator Allard suggested that we pass along Mr. Gorsuch's resume to you. Accordingly, enclosed for your consideration is a copy of Mr. Gorsuch's resume and a brief summary of his qualifications.

I have had the pleasure of knowing Mr. Gorsuch for several years, as we worked closely together on several complex federal cases. I have found Mr. Gorsuch to be an exceptionally talented lawyer. His Colorado roots, his intellect, his writing ability, his credentials and his extensive federal court trial and appellate experience eminently qualify him to serve on the Tenth Circuit.

Thank you for considering this request. If you have any questions, please do not hesitate to call.

Sincerely yours,

Bruce F. Black

BFB:jad

Enclosures

Bruce F. Black 303.866.0471 bruce.black@hro.com
1700 Lincoln Street, Suite 4100 Denver, Colorado 80203-4541 *tel* 303.861.7000 *fax* 303.866.0200

Neil Gorsuch

Colorado ties:

-Fourth generation Colorado native; born & raised in Denver.

-Mother, Anne Gorsuch Burford, in Colorado legislature before joining Reagan administration as Administrator of EPA.

-Large extended family in Colorado, grandfather and father founded Gorsuch Kirgis law firm.

-Neil has been politically active in Republican party both in Colorado and DC. Neil was a member of the team of lawyers who volunteered to respond to vote integrity issues in the last election.

Education:

-Harvard Law School, J.D. 1991, *cum laude*

-Oxford University, D. Philosophy in legal philosophy

-Columbia University, B.A. 1988

Experience:

-US Department of Justice, principal deputy to Associate Attorney General (antitrust, tax, civil, civil rights, environmental, national security) 6/05 – present.

-Kellogg, Huber Hansen, Todd, Evans & Figel, 1995-2005 (partner). Extensive federal court litigation experience in antitrust and securities, as well as general commercial litigation.

-Supreme Court of the United States, law clerk to justices Byron R. White and Anthony M. Kennedy, 1993-94.

-United States Court of Appeals, D.C. Circuit, law clerk to Judge David B. Sentelle, 1991-92.

Comments:

Neil has very extensive experience litigating and trying cases in federal court, impeccable credentials and deep Colorado roots.

NEIL M. GORSUCH

EXPERIENCE

UNITED STATES DEPARTMENT OF JUSTICE, Washington, D.C.
Principal Deputy to the Associate Attorney General, June 2005-present.
Assist the Department's number three officer in managing the Justice Department's civil justice components, including the Antitrust, Tax, Civil, Civil Rights, and Environment and Natural Resources divisions. Responsible for advising the Attorney General and Associate Attorney General on civil justice, federal and local law enforcement, and public safety matters, including the oversight and management of the Department's terrorism and national security-related litigation.

KELLOGG, HUBER, HANSEN, TODD, EVANS & FIGEL, Washington, D.C.
Partner, 1998-May 2005; Associate, 1995-1997.

Representative matters included: Conwood v. UST (trial and appeal leading to the largest affirmed private judgment in the history of federal antitrust laws, as of 2002); Z-Tel Communications v. SBC Communications (defended SBC in an antitrust and RICO suit brought by a rival seeking damages of over $1 billion); Twombly v. SBC Communications (successful defense of putative nationwide antitrust class actions); AutoMall v. American Express (lead trial counsel for American Express in a $78 million dispute); NCRIC, Inc. v. Columbia Hospital for Women (lead trial counsel for defendant hospital in which claims against it were rejected and the hospital won an $18.2 million counterclaim judgment); Zachair, Ltd. v. Driggs Corp. (lead trial counsel for plaintiff in $4 million abuse of process and tortious interference suit); In re Qwest Communications International, Inc. Securities Litigation (defended company directors in securities fraud litigation brought in federal and multiple state courts); Teachers Retirement System of Louisiana v. Regal Entertainment (defeated derivative suit challenging a $710 million restructuring); Dura Pharmaceuticals v. Broudo (represented U.S. Chamber of Commerce in securities fraud dispute before the U.S. Supreme Court); Quill v. Vacco and Washington v. Glucksberg (represented amicus American Hospital Association in U.S. Supreme Court right-to-die cases); Felzen v. ADM and Devlin v. Scardellitti (represented Council for Institutional Investors in U.S. Supreme Court cases concerning the rights of objecting shareholders in class action and derivative suit settlements); Lentell v. Merrill Lynch (securities fraud dispute before the Second Circuit; Sercenco v. General Electric (successful defense of GE in Foreign Corrupt Practices Act claims); Ashley v. Coopers & Lybrand (represented founder of Laura Ashley in a fraud suit against his former management consulting firm; settled during trial on undisclosed terms); Goff v. Bickerstaff & Ford Motor Company (successful defense of RICO suit); Chance v. UST (successful antitrust class action).

SUPREME COURT OF THE UNITED STATES, Washington D.C.
Law clerk to Justice Byron R. White (Retired), and Justice Anthony M. Kennedy, 1993-94.

UNITED STATES COURT OF APPEALS, D.C. CIRCUIT, Washington, D.C.
Law clerk to U.S. Circuit Judge David B. Sentelle, 1991-92.

EDUCATION

OXFORD UNIVERSITY, Oxford, England.
D.Phil. in legal philosophy.
British Marshall Scholar.
Book based on dissertation to be published in by Princeton Univ. Press in 2006.

HARVARD LAW SCHOOL, Cambridge, MA.
J.D. 1991 *cum laude.*
Harry S. Truman scholar (100 scholars chosen annually by U.S. Government)
Harvard Journal of Law & Public Policy, Senior Editor.
Head Teaching Fellow, political philosophy course at Harvard College.
Represented indigent criminal defendants in Boston courts.

COLUMBIA UNIVERSITY, New York, N.Y.
B.A. 1988, Political Science, with honors (G.P.A. 3.95).
Phi Beta Kappa, early selection (top 1% of class).
Elected Class Marshal by faculty.
Nachems senior honor society.
Graduated in three years.
Founded and edited student newspaper; columnist for competing daily newspaper.

PUBLICATIONS Assisted Suicide and Euthanasia: An Argument Against Legalization (book forthcoming from Princeton University Press, 2006); Ensuring Class Action Fairness, Federal Trade Commission Class Action Workshop (Sept. 2004); Justice White and Judicial Excellence, distributed nationally by UPI (May 2002); The Legalization of Assisted Suicide and the Law of Unintended Consequences, 2004 Wisconsin Law Review 1347; The Right to Assisted Suicide and Euthanasia, 23 Harvard Journal of Law and Public Policy 599 (2000); Liberals and Lawsuits, National Review Online (Feb. 2005). Co-author: No Loss, No Gain, The Legal Times (2005) (concerning securities fraud lawsuits); Settlements in Securities Fraud Class Actions: Improving Investor Protections, Washington Legal Foundation (April 2005) and reprinted in Andrews Class Action Litigation Reporter (August 2005); Will the Gentlemen Please Yield? A Defense of the Constitutionality of State-Imposed Term Limits, 20 Hofstra Law Review 341 (1991) and reprinted in Policy Analysis on Term Limits, Cato Institute Policy Analysis No. 178 (1992); The Constitutional Case for Term Limits, Wall Street Journal (Nov. 1992).

SPEECHES Presentations include before: Washington, D.C. Bar Association, Wisconsin Bar Association, Federal Trade Commission workshop, National White Collar Crime Center, American Association for the Advancement of Science, Common Good, Prime Time Radio, British Marshall Scholarship Commission, various gatherings of U.S. Department of Justice employees.

ASSOCIATIONS Term Member, Council on Foreign Relations; Harry S. Truman Scholarship 2006 Selection Committee; Columbia University Alumni Representative Committee; American Bar Association, Litigation and Antitrust sections. National high school debate champion. Listed in Who's Who in America, Who's Who in American Law.

BAR MEMBERSHIPS Colorado; Washington, D.C.; New York; U.S. Supreme Court; U.S. Courts of Appeals for the Second, Third, Fourth, Sixth, and Tenth Circuits; U.S. District Courts for the Districts of Colorado, Washington, D.C., Southern District of New York, Eastern District of New York.

PERSONAL Married; two daughters.

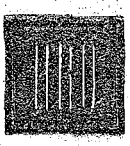

Holme Roberts & Owen LLP
Attorneys at Law

DENVER

BOULDER

COLORADO SPRINGS

LONDON

LOS ANGELES

MUNICH

SALT LAKE CITY

SAN FRANCISCO

January 12, 2006

VIA FACSIMILE 202-456-2461
and *FEDERAL EXPRESS*

Harriet E. Miers
Counsel to the President
The White House
1600 Pennsylvania Avenue, NW
Washington, DC 20500

Re: Neil M. Gorsuch

Dear Ms. Miers:

I am writing at the request of Philip F. Anschutz to suggest that the President consider nominating Neil M. Gorsuch to fill the vacancy on the Tenth Circuit Court of Appeals arising from the retirement of Judge David M. Ebel. Mr. Anschutz spoke with Senator Allard about Neil Gorsuch, and Senator Allard suggested that we pass along Mr. Gorsuch's resume to you. Accordingly, enclosed for your consideration is a copy of Mr. Gorsuch's resume and a brief summary of his qualifications.

I have had the pleasure of knowing Mr. Gorsuch for several years, as we worked closely together on several complex federal cases. I have found Mr. Gorsuch to be an exceptionally talented lawyer. His Colorado roots, his intellect, his writing ability, his credentials and his extensive federal court trial and appellate experience eminently qualify him to serve on the Tenth Circuit.

Thank you for considering this request. If you have any questions, please do not hesitate to call.

Sincerely yours,

Bruce F. Black

BFB:jad

Enclosures

Bruce F. Black 303.866.0471 bruce.black@hro.com
1700 Lincoln Street, Suite 4100 Denver, Colorado 80203-4541 *tel* 303.861.7000 *fax* 303.866.0200

Neil Gorsuch

Colorado ties:

-Fourth generation Colorado native; born & raised in Denver.

-Mother, Anne Gorsuch Burford, in Colorado legislature before joining Reagan administration as Administrator of EPA.

-Large extended family in Colorado, grandfather and father founded Gorsuch Kirgis law firm.

-Neil has been politically active in Republican party both in Colorado and DC. Neil was a member of the team of lawyers who volunteered to respond to vote integrity issues in the last election.

Education:

-Harvard Law School, J.D. 1991, *cum laude*

-Oxford University, D. Philosophy in legal philosophy

-Columbia University, B.A. 1988

Experience:

-US Department of Justice, principal deputy to Associate Attorney General (antitrust, tax, civil, civil rights, environmental, national security) 6/05 – present.

-Kellogg, Huber Hansen, Todd, Evans & Figel, 1995-2005 (partner). Extensive federal court litigation experience in antitrust and securities, as well as general commercial litigation.

-Supreme Court of the United States, law clerk to justices Byron R. White and Anthony M. Kennedy, 1993-94.

-United States Court of Appeals, D.C. Circuit, law clerk to Judge David B. Sentelle, 1991-92.

Comments:

Neil has very extensive experience litigating and trying cases in federal court, impeccable credentials and deep Colorado roots.

NEIL M. GORSUCH

EXPERIENCE

UNITED STATES DEPARTMENT OF JUSTICE, Washington, D.C.
Principal Deputy to the Associate Attorney General, June 2005-present.
Assist the Department's number three officer in managing the Justice Department's civil justice components, including the Antitrust, Tax, Civil, Civil Rights, and Environment and Natural Resources divisions. Responsible for advising the Attorney General and Associate Attorney General on civil justice, federal and local law enforcement, and public safety matters, including the oversight and management of the Department's terrorism and national security-related litigation.

KELLOGG, HUBER, HANSEN, TODD, EVANS & FIGEL, Washington, D.C.
Partner, 1998-May 2005; Associate, 1995-1997.

Representative matters included: Conwood v. UST (trial and appeal leading to the largest affirmed private judgment in the history of federal antitrust laws, as of 2007); Z-Tel Communications v. SBC Communications (defended SBC in an antitrust and RICO suit brought by a rival seeking damages of over $1 billion); Twombly v. SBC Communications (successful defense of putative nationwide antitrust class actions); AutoMall v. American Express (lead trial counsel for American Express in a $78 million dispute); NCRIC, Inc. v. Columbia Hospital for Women (lead trial counsel for defendant hospital in which claims against it were rejected and the hospital won an $18.2 million counterclaim judgment); Zachair, Ltd. v. Driggs Corp. (lead trial counsel for plaintiff in $4 million abuse of process and tortious interference suit); In re Qwest Communications International, Inc. Securities Litigation (defended company directors in securities fraud litigation brought in federal and multiple state courts); Teachers Retirement System of Louisiana v. Regal Entertainment (defeated derivative suit challenging a $710 million restructuring); Dura Pharmaceuticals v. Broudo (represented U.S. Chamber of Commerce in securities fraud dispute before the U.S. Supreme Court); Quill v. Vacco and Washington v. Glucksberg (represented amicus American Hospital Association in U.S. Supreme Court right-to-die cases); Felzen v. ADM and Devlin v. Scardelletti (represented Council for Institutional Investors in U.S. Supreme Court cases concerning the rights of objecting shareholders in class action and derivative suit settlements); Lentell v. Merrill Lynch (securities fraud dispute before the Second Circuit; Sercenco v. General Electric (successful defense of GE in Foreign Corrupt Practices Act claims); Ashley v. Coopers & Lybrand (represented founder of Laura Ashley in a fraud suit against his former management consulting firm; settled during trial on undisclosed terms); Goff v. Bickerstaff & Ford Motor Company (successful defense of RICO suit); Chance v. UST (successful antitrust class action).

SUPREME COURT OF THE UNITED STATES, Washington D.C.
Law clerk to Justice Byron R. White (Retired), and Justice Anthony M. Kennedy, 1993-94.

UNITED STATES COURT OF APPEALS, D.C. CIRCUIT, Washington, D.C.
Law clerk to U.S. Circuit Judge David B. Sentelle, 1991-92.

EDUCATION

OXFORD UNIVERSITY, Oxford, England.
D.Phil. in legal philosophy.
British Marshall Scholar.
Book based on dissertation to be published in by Princeton Univ. Press in 2006.

HARVARD LAW SCHOOL, Cambridge, MA.
J.D. 1991 *cum laude*.
Harry S. Truman scholar (100 scholars chosen annually by U.S. Government)
Harvard Journal of Law & Public Policy, Senior Editor.
Head Teaching Fellow, political philosophy course at Harvard College.
Represented indigent criminal defendants in Boston courts.

COLUMBIA UNIVERSITY, New York, N.Y.
B.A. 1988, Political Science, with honors (G.P.A. 3.95).
Phi Beta Kappa, early selection (top 1% of class).
Elected Class Marshal by faculty.
Nachems senior honor society.
Graduated in three years.
Founded and edited student newspaper; columnist for competing daily newspaper.

PUBLICATIONS Assisted Suicide and Euthanasia: An Argument Against Legalization (book forthcoming from Princeton University Press, 2006); Ensuring Class Action Fairness, Federal Trade Commission Class Action Workshop (Sept. 2004); Justice White and Judicial Excellence, distributed nationally by UPI (May 2002); The Legalization of Assisted Suicide and the Law of Unintended Consequences, 2004 Wisconsin Law Review 1347; The Right to Assisted Suicide and Euthanasia, 23 Harvard Journal of Law and Public Policy 599 (2000); Liberals and Lawsuits, National Review Online (Feb. 2005). Co-author: No Loss, No Gain, The Legal Times (2005) (concerning securities fraud lawsuits); Settlements in Securities Fraud Class Actions: Improving Investor Protections, Washington Legal Foundation (April 2005) and reprinted in Andrews Class Action Litigation Reporter (August 2005); Will the Gentlemen Please Yield? A Defense of the Constitutionality of State-Imposed Term Limits, 20 Hofstra Law Review 341 (1991) and reprinted in Policy Analysis on Term Limits, Cato Institute Policy Analysis No. 178 (1992); The Constitutional Case for Term Limits, Wall Street Journal (Nov. 1992).

SPEECHES Presentations include before: Washington, D.C. Bar Association, Wisconsin Bar Association, Federal Trade Commission workshop, National White Collar Crime Center, American Association for the Advancement of Science, Common Good, Prime Time Radio, British Marshall Scholarship Commission, various gatherings of U.S. Department of Justice employees.

ASSOCIATIONS Term Member, Council on Foreign Relations; Harry S. Truman Scholarship 2006 Selection Committee; Columbia University Alumni Representative Committee; American Bar Association, Litigation and Antitrust sections. National high school debate champion. Listed in Who's Who in America, Who's Who in American Law.

BAR MEMBERSHIPS Colorado; Washington, D.C.; New York; U.S. Supreme Court; U.S. Courts of Appeals for the Second, Third, Fourth, Sixth, and Tenth Circuits; U.S. District Courts for the Districts of Colorado, Washington, D.C., Southern District of New York, Eastern District of New York.

PERSONAL Married; two daughters.

THE WHITE HOUSE

WASHINGTON

January 20, 2006

Dear Mr. Black:

Thank you for your recommendation of Neil Gorsuch for a judgeship with the United States Court of Appeals for the Tenth Circuit. Please be assured that Mr. Gorsuch, and your views, are being given appropriate consideration.

In the event that additional information from you would be helpful to the selection process, we will contact you directly. In the meantime, please accept my thanks for your input.

Sincerely,

Harriet Miers
Counsel to the President

Mr. Bruce F. Black
Holme Roberts & Owen LLP
1700 Lincoln Street
Suite 4100
Denver, Colorado 80203-4541

UNITED STATES DEPARTMENT OF JUSTICE

OFFICE OF LEGAL POLICY

950 Pennsylvania Avenue, NW
Washington, DC 20530

DATE:

TO: Jennifer Brosnahan
Office of White House Counsel
202-456-7361

for Leslie's files

FAX: (202) 456-2146

PAGES: _____ **(excluding cover)**

FROM: David T. Best

VOICE: (202) 514-1607

FAX: (202) 616-3180

SUBJECT:

MESSAGE:

UNITED STATES COURT OF APPEALS
TENTH CIRCUIT
Chambers of Judge Neil M. Gorsuch

Byron White U.S. Courthouse
1823 Stout Street, Room 410
Denver, Colorado 80257

Telephone: 303-335-2800
Facsimile: 303-335-3012

August 28, 2006

President George W. Bush
The White House
1600 Pennsylvania Avenue
Washington, D.C. 20500

Dear Mr. President:

Thank you for the confidence you have shown in me by appointing me to the United States Court of Appeals for the Tenth Circuit. It is an honor to serve in the judicial branch.

Equally, however, I must thank you for the chance to have served in your Administration. Working with Alberto Gonzales, Robert McCallum, and your team in the counsel's office has been a highlight of my professional career. I will miss it but cherish my memories.

Thank you again for the opportunities you have given me to serve. I very much hope to prove worthy of them.

Very truly yours,

Neil M. Gorsuch

NMG/am
cc: Hon. Harriet Miers
Hon. Bill Kelley

UNITED STATES COURT OF APPEALS
TENTH CIRCUIT
Chambers of Judge Neil M. Gorsuch

Byron White U.S. Courthouse
1823 Stout Street, Room 410
Denver, Colorado 80257

Telephone: 303-335-2800
Facsimile: 303-335-3012

August 28, 2006

President George W. Bush
The White House
1600 Pennsylvania Avenue
Washington, D.C. 20500

Dear Mr. President:

Thank you for the confidence you have shown in me by appointing me to the United States Court of Appeals for the Tenth Circuit. It is an honor to serve in the judicial branch.

Equally, however, I must thank you for the chance to have served in your Administration. Working with Alberto Gonzales, Robert McCallum, and your team in the counsel's office has been a highlight of my professional career. I will miss it but cherish my memories.

Thank you again for the opportunities you have given me to serve. I very much hope to prove worthy of them.

Very truly yours,

Neil M. Gorsuch

NMG/am
cc: Hon. Harriet Miers
Hon. Bill Kelley

UNITED STATES COURT OF APPEALS
TENTH CIRCUIT
Hon. Neil M. Gorsuch
Byron White U. S. Courthouse
1823 Stout St., Rm. 410
Denver, CO 80257

DENVER CO 802

29 AUG 2006 PM 10 T

047J82000638
$00.39
08/29/2006
Mailed From 80257
US POSTAGE

Office of the Counsel to the President
1600 Pennsylvania Avenue
Washington, D.C. 20500

20501+0000

SEP 0 7 2006

✓#166

TOBER LAW OFFICES, P.A.

ATTORNEYS AND COUNSELORS

STEPHEN L. TOBER
HEIDI E. SHEALY
TARA C. SCHOFF
Attorneys at Law

CHARLES M. ELDREDGE
of Counsel

Post Office Box 1377
381 Middle Street
Portsmouth, NH
03802-1377

Tel 603.431.1003
Fax 603.431.9426
www.toberlawfirm.com

CONFIDENTIAL FAX TRANSMITTAL LETTER

DATE: **June 20, 2006**

FROM: **Stephen L. Tober, Chair**

RE: **Rating Letter- Neil M. Gorsuch, Esq.**

Total Number of Pages: 4

To	Company	City	Fax Number	Phone
Harriet Miers, Esq.	Counsel to the President, The White House	Washington, DC	202-456-6279	202-456-2632

cc: Susan Leslie (via fax)

IMPORTANT: PLEASE DELIVER THIS DOCUMENT IMMEDIATELY.
If this transmission is incomplete, please call Sue Tober at 603.431.1003

This document is intended only for the addressee(s) named above and may contain information that is privileged, confidential, and exempt from disclosure under applicable law. Any use, dissemination or copying of this communication other than by the addressee is strictly prohibited. If you have received this communication in error, please notify us immediately

CHAIR
Stephen L. Tober
P.O. Box 1377
381 Middle Street
Portsmouth, NH 03802-1377

FIRST CIRCUIT
Manuel San Juan
8th Floor
Banco Popular Bldg.
206 Tetuan Street
Old San Juan, P.R. 00902

SECOND CIRCUIT
Lorna G. Schofield
919 Third Avenue
New York, NY 10022-3902

THIRD CIRCUIT
Roberta D. Liebenberg
28th Floor
1835 Market Street
Philadelphia, PA 19103-2968

FOURTH CIRCUIT
D. Alan Rudlin
P.O. Box 1535
Richmond, VA 23218

FIFTH CIRCUIT
Kim I. Askew
Suite 2800
1717 Main Street
Dallas, TX 75201-7342

SIXTH CIRCUIT
Randall D. Noel
Suite 500
Crescent Center
6075 Poplar Avenue
Memphis, TN 38119-0102

SEVENTH CIRCUIT
Harold S. Barron
Suite 1400
980 N. Michigan Avenue
Chicago, IL 60611

EIGHTH CIRCUIT
Charles M. Thompson
P.O. Box 160
503 S. Pierre Street
Pierre, SD 57501-0160

NINTH CIRCUIT
Max A. Hansen
P.O. Box 1301
Dillon, MT 59725-1301

Raymond C. Marshall
18th Floor
Three Embarcadero Center
San Francisco, CA 94111-4067

TENTH CIRCUIT
James B. Lee
Suite 1800
201 S. Main Street
Salt Lake City, UT 84111-2218

ELEVENTH CIRCUIT
Teresa Wynn Roseborough
999 Peachtree Street, NE
Atlanta, GA 30309-3916

D.C. CIRCUIT
Marna S. Tucker
Suite 200
2001 L Street, NW
Washington, DC 20036-4103

FEDERAL CIRCUIT
John Payton
2445 M Street, NW
Washington, DC 20037-1435

BOARD OF GOVERNORS LIAISON
Roderick B. Matthews
Floor 22
1111 East Main Street
Richmond, VA 23219-3501

STAFF LIAISON
Denise A. Cardman
202-662-1761
cardmand@staff.abanet.org

Please respond to:
Stephen L. Tober
Tober Law Offices, PA
381 Middle Street
Portsmouth, NH 03801
Phone: 603.431.1003
Fax: 603.431.9426
E-mail: stober@toberlaw.com

AMERICAN BAR ASSOCIATION

Standing Committee on Federal Judiciary
740 Fifteenth Street, NW
Washington, DC 20005-1022
Facsimile: (202) 662-1762

June 20, 2006

BY FACSIMILE AND MAIL

Honorable Harriet Miers
Counsel to the President
The White House
Washington, D.C. 20502

Re: Neil M. Gorsuch, Esq.
United States Court of Appeals for the Tenth Circuit

Dear Ms. Miers:

It is a pleasure to report that as a result of our investigation, the Committee is of the unanimous opinion that **Neil M. Gorsuch, Esq.** is **Well Qualified** for appointment as Judge of the **United States Court of Appeals** for the **Tenth Circuit.**

Yours very truly,

Stephen L. Tober
Chair

SLT/sst

cc: Rachel Brand, Esq.
ABA Standing Committee on Federal Judiciary

CHAIR
Stephen L. Tober
P.O. Box 1377
381 Middle Street
Portsmouth, NH 03802-1377

FIRST CIRCUIT
Manuel San Juan
8th Floor
Banco Popular Bldg.
206 Tetuan Street
Old San Juan, P.R. 00902

SECOND CIRCUIT
Lorna G. Schofield
919 Third Avenue
New York, NY 10022-3902

THIRD CIRCUIT
Roberta D. Liebenberg
28th Floor
1835 Market Street
Philadelphia, PA 19103-2960

FOURTH CIRCUIT
D. Alan Rudlin
P.O. Box 1535
Richmond, VA 23218

FIFTH CIRCUIT
Kim J. Askew
Suite 2800
1717 Main Street
Dallas, TX 75201-7342

SIXTH CIRCUIT
Randall D. Noel
Suite 500
Crescent Center
6075 Poplar Avenue
Memphis, TN 38119-0102

SEVENTH CIRCUIT
Harold S. Barron
Suite 1400
980 N. Michigan Avenue
Chicago, IL 60611

EIGHTH CIRCUIT
Charles M. Thompson
P.O. Box 160
503 S. Pierre Street
Pierre, SD 57501-0160

NINTH CIRCUIT
Max A. Hansen
P.O. Box 1301
Dillon, MT 59725-1301

Raymond C. Marshall
18th Floor
Three Embarcadero Center
San Francisco, CA 94111-4067

TENTH CIRCUIT
James B. Lee
Suite 1800
201 S. Main Street
Salt Lake City, UT 84111-2218

ELEVENTH CIRCUIT
Teresa Wynn Roseborough
999 Peachtree Street, NE
Atlanta, GA 30309-3996

D.C. CIRCUIT
Marna S. Tucker
Suite 200
2001 L Street, NW
Washington, DC 20036-4103

FEDERAL CIRCUIT
John Payton
2445 M Street, NW
Washington, DC 20037-1435

BOARD OF GOVERNORS LIAISON
Roderick D. Matthews
Floor 22
1111 East Main Street
Richmond, VA 23219-3531

STAFF LIAISON
Denise A. Cardman
202-662-1761
cardmand@staff.abanet.org

Please respond to:
Stephen L. Tober
Tober Law Offices, PA
381 Middle Street
Portsmouth, NH 03801
Phone: 603.431.1003
Fax: 603.431.9426
E-mail: stober@toberlaw.com

AMERICAN BAR ASSOCIATION

Standing Committee on Federal Judiciary
740 Fifteenth Street, NW
Washington, DC 20005-1022
Facsimile: (202) 662-1762

BY FACSIMILE AND MAIL

June 20, 2006

The Honorable Arlen Specter
Chairman
Committee on the Judiciary
United States Senate
224 Dirksen Senate Office Building
Washington, D.C. 20510

Re: Neil M. Gorsuch, Esq.
United States District Court of Appeals for the Tenth Circuit

Dear Senator Specter:

By this letter we transmit for your consideration this Committee's evaluation pertaining to the nomination of **Neil M. Gorsuch, Esq.** as Judge of the **United States Court of Appeals for the Tenth Circuit.**

It is a pleasure to report that as a result of our investigation, the Committee is of the unanimous opinion that **Neil M. Gorsuch** is **Well Qualified** for appointment as Judge of the **United States Court of Appeals for the Tenth Circuit.**

A copy of this letter has been sent to Attorney Gorsuch for his information.

Yours very truly,

Stephen L. Tober
Chair

SLT/sst
cc: Neil M. Gorsuch, Esq.
Harriet Miers, Esq.
Rachel Brand, Esq.
ABA Standing Committee on Federal Judiciary
Denise A. Cardman, Esq.

This letter was sent to the following members of the Committee on the Judiciary, United States Senate, 224 Dirksen Senate Office Building, Washington, D.C. 20510-6275

Majority:
Hon. Arlen Specter, Chairman
Hon. Orrin G. Hatch
Hon. Charles E. Grassley
Hon. Jon Kyl
Hon. Mike DeWine
Hon. Jeff Sessions
Hon. Lindsey Graham
Hon. John Cornyn
Hon. Sam Brownback
Hon. Tom Coburn

Minority:
Hon. Patrick J. Leahy
Hon. Edward M. Kennedy
Hon. Joseph R. Biden, Jr.
Hon. Herbert H. Kohl
Hon. Dianne Feinstein
Hon. Russell D. Feingold
Hon. Charles E. Schumer
Hon. Richard Durbin

U.S. Department of Justice
Office of the Associate Attorney General

FACSIMILE TRANSMITTAL COVER SHEET

Date: 5.5.06

To: Leslie Fahrenkopf

Organization: WHCO

Fax #: 456-5053

Number of pages 1 **+ cover sheet**

From: Neil Gorsuch

Office of the Associate Attorney General
950 Pennsylvania Avenue NW, Room 5706
Washington, D.C. 20530-0001
Telephone: (202) 514-9500
Fax: (202) 514-0238

Comments: Per your request — don't hesitate to call w/ any questions. Best, NMG

IMPORTANT NOTICE: This facsimile is intended only for the use of the individual or entity to which it is addressed. It may contain information that is privileged, confidential, or otherwise protected from disclosure under applicable law. If the reader of this transmission is not the intended recipient, you are hereby notified that any dissemination, distribution, copying or use of this transmission or it's contents is strictly prohibited. If you have received this transmission in error, please notify us by telephone and return the original transmission to us at the address given above.

2.0.0.b21b87c2-7029-4c9b-9273-3decc7fa8cdc.WSheet.20170214104850216
THIS RECORD IS A WITHDRAWAL SHEET
Date created: Tue Feb 14 10:48:50 EST 2017

Releasability: Withheld In Part

Reasons for Withholding:
---
b(6),P6

Notes:

Case ID: gwb.2017-0145-F

Additional Information:

Record Format: XML File
Date of Record: 3/2/2005
Record Description: WAVES Visitor Record
Number of Pages: 1

Worker and Visitor Entry System

visitor:	
Last Name:	GORSUCH
First Name:	NEIL
Middle Initial:	
Date of Birth:	P6/b(6)
SSN:	
Event Number:	U91296
Badge Number:	
Access Type:	VA
Date of Arrival:	
Point of Arrival:	
Date of Departure:	
Point of Departure:	
Date Appointment Made:	3/1/2005 6:58:28 PM
Date Appointment Made Formatted:	2005-03-01T18:58:28
Appointment Start Date:	3/2/2005 2:00:00 PM
Appointment Start Date Formatted:	2005-03-02T14:00:00
Appointment End Date:	3/2/2005 11:59:00 PM
Date Appointment Canceled:	
Number of People:	1
Escort Type:	
Escort Last Name:	
Escort First Initial:	
lastUpdatedBy:	CM
post:	WIN
lastEntryDate:	3/1/2005 7:00:44 PM
terminalSuffix:	CM
Visitee Last Name:	MIERS
Visitee First Name:	HARRIET
Visitee Phone:	0065214
Meeting Location:	WH
Meeting Room:	WW
Caller Last Name:	DRUMMOND
Caller First Name:	MICHAEL
callerPhone:	0065214
callerRoom:	
dbeRowId:	2768087
waLastTerminal:	
waLastUpdated:	
wxxLastTerminal:	
wxxLastUpdated:	
note:	
description:	
batchId:	2
source:	MARCH_2005.mdb:MARCH_2005_ALL

2.0.0.4cc8e338-94fa-48fb-bc2f-77bb270e22be.WSheet.20170214104946952
THIS RECORD IS A WITHDRAWAL SHEET
Date created: Tue Feb 14 10:49:46 EST 2017

Releasability: Withheld In Part

Reasons for Withholding:

P6,b(6)

Notes:

Case ID: gwb.2017-0145-F

Additional Information:

Record Format: XML File
Date of Record: 6/6/2005
Record Description: WAVES Visitor Record
Number of Pages: 1

Worker and Visitor Entry System

visitor:	
Last Name:	GORSUCH
First Name:	NEIL
Middle Initial:	M
Date of Birth:	P6/b(6)
SSN:	
Event Number:	U17258
Badge Number:	51799
Access Type:	VA
Date of Arrival:	6/6/2005 11:58:47 AM
Date of Arrival Formatted:	2005-06-06T11:58:47
Point of Arrival:	D0102
Date of Departure:	6/6/2005 12:18:15 PM
Date of Departure Formatted:	2005-06-06T12:18:15
Point of Departure:	D1
Date Appointment Made:	5/31/2005 7:50:27 AM
Date Appointment Made Formatted:	2005-05-31T07:50:27
Appointment Start Date:	6/6/2005 12:00:00 PM
Appointment Start Date Formatted:	2005-06-06T12:00:00
Appointment End Date:	6/6/2005 11:59:00 PM
Date Appointment Canceled:	
Number of People:	1
Escort Type:	
Escort Last Name:	
Escort First Initial:	
lastUpdatedBy:	CB
post:	WIN
lastEntryDate:	5/31/2005 7:58:14 AM
terminalSuffix:	CB
Visitee Last Name:	DAVIS
Visitee First Name:	MICHAEL
Visitee Phone:	0067016
Meeting Location:	OEOB
Meeting Room:	103
Caller Last Name:	DAVIS
Caller First Name:	MICHAEL
callerPhone:	0067016
callerRoom:	
dbeRowId:	2678549
waLastTerminal:	
waLastUpdated:	
wxxLastTerminal:	
wxxLastUpdated:	
note:	
description:	
batchId:	2
source:	JUNE-2005.mdb:JUNE_2005_ALL

2.0.0.25b1a51d-4bdf-4b80-95e1-c192c45ce4ee.WSheet.20170214105030600
THIS RECORD IS A WITHDRAWAL SHEET
Date created: Tue Feb 14 10:50:30 EST 2017

Releasability: Withheld In Part

Reasons for Withholding:
---
b(6),P6

Notes:

Case ID: gwb.2017-0145-F

Additional Information:

Record Format: XML File
Date of Record: 6/16/2005
Record Description: WAVES Visitor Record
Number of Pages: 1

Worker and Visitor Entry System

visitor:	
Last Name:	GORSUCH
First Name:	NEIL
Middle Initial:	
Date of Birth:	P6/b(6)
SSN:	
Event Number:	U22012
Badge Number:	
Access Type:	VA
Date of Arrival:	
Point of Arrival:	
Date of Departure:	
Point of Departure:	
Date Appointment Made:	6/15/2005 10:28:31 AM
Date Appointment Made Formatted:	2005-06-15T10:28:31
Appointment Start Date:	6/16/2005 8:45:00 AM
Appointment Start Date Formatted:	2005-06-16T08:45:00
Appointment End Date:	6/16/2005 11:59:00 PM
Date Appointment Canceled:	
Number of People:	3
Escort Type:	
Escort Last Name:	
Escort First Initial:	
lastUpdatedBy:	LJ
post:	WIN
lastEntryDate:	6/15/2005 10:30:42 AM
terminalSuffix:	LJ
Visitee Last Name:	PERSINGER
Visitee First Name:	JOHN
Visitee Phone:	0065298
Meeting Location:	WH
Meeting Room:	WW
Caller Last Name:	DRUMMOND
Caller First Name:	MICHAEL
callerPhone:	0065298
callerRoom:	
dbeRowId:	2678551
waLastTerminal:	
waLastUpdated:	
wxxLastTerminal:	
wxxLastUpdated:	
note:	
description:	
batchId:	2
source:	JUNE-2005.mdb:JUNE_2005_ALL

2.0.0.2261cf5f-bfd4-46a0-a7ca-d4813e41371f.WSheet.20170214105059905
THIS RECORD IS A WITHDRAWAL SHEET
Date created: Tue Feb 14 10:50:59 EST 2017

Releasability: Withheld In Part

Reasons for Withholding:

P6,b(6)

Notes:

Case ID: gwb.2017-0145-F

Additional Information:

Record Format: XML File
Date of Record: 6/22/2005
Record Description: WAVES Visitor Record
Number of Pages: 1

Worker and Visitor Entry System

visitor:

Last Name:	GORSUCH
First Name:	NEIL
Middle Initial:	
Date of Birth:	P6/b(6)
SSN:	
Event Number:	U24252
Badge Number:	52735
Access Type:	VA
Date of Arrival:	6/22/2005 12:45:10 PM
Date of Arrival Formatted:	2005-06-22T12:45:10
Point of Arrival:	D0102
Date of Departure:	6/22/2005 2:17:41 PM
Date of Departure Formatted:	2005-06-22T14:17:41
Point of Departure:	D1
Date Appointment Made:	6/22/2005 12:34:33 PM
Date Appointment Made Formatted:	2005-06-22T12:34:33
Appointment Start Date:	6/22/2005 12:45:00 PM
Appointment Start Date Formatted:	2005-06-22T12:45:00
Appointment End Date:	6/22/2005 11:59:00 PM
Date Appointment Canceled:	
Number of People:	1
Escort Type:	
Escort Last Name:	
Escort First Initial:	
lastUpdatedBy:	LJ
post:	WIN
lastEntryDate:	6/22/2005 12:36:44 PM
terminalSuffix:	LJ
Visitee Last Name:	POWELL
Visitee First Name:	BENJAMIN
Visitee Phone:	0067909
Meeting Location:	OEOB
Meeting Room:	163
Caller Last Name:	POWELL
Caller First Name:	BENJAMIN
callerPhone:	0067909
callerRoom:	
dbeRowId:	2678550
waLastTerminal:	
waLastUpdated:	
wxxLastTerminal:	
wxxLastUpdated:	
note:	
description:	
batchId:	2
source:	JUNE-2005.mdb:JUNE_2005_ALL

2.0.0.aef50bfa-60a0-48ad-9b36-b030371ec6ca.WSheet.20170214105129188
THIS RECORD IS A WITHDRAWAL SHEET
Date created: Tue Feb 14 10:51:29 EST 2017

Releasability: Withheld In Part

Reasons for Withholding:
---
b(6),P6

Notes:

Case ID: gwb.2017-0145-F

Additional Information:

Record Format: XML File
Date of Record: 6/24/2005
Record Description: WAVES Visitor Record
Number of Pages: 1

ERA Sensitive

Worker and Visitor Entry System

visitor:	
Last Name:	GORSUCH
First Name:	NEIL
Middle Initial:	
Date of Birth:	P6/b(6)
SSN:	
Event Number:	U25014
Badge Number:	53656
Access Type:	VA
Date of Arrival:	6/24/2005 4:09:45 PM
Date of Arrival Formatted:	2005-06-24T16:09:45
Point of Arrival:	B0401
Date of Departure:	6/24/2005 5:06:37 PM
Date of Departure Formatted:	2005-06-24T17:06:37
Point of Departure:	A5
Date Appointment Made:	6/24/2005 10:44:42 AM
Date Appointment Made Formatted:	2005-06-24T10:44:42
Appointment Start Date:	6/24/2005 4:00:00 PM
Appointment Start Date Formatted:	2005-06-24T16:00:00
Appointment End Date:	6/24/2005 11:59:00 PM
Date Appointment Canceled:	
Number of People:	1
Escort Type:	
Escort Last Name:	
Escort First Initial:	
lastUpdatedBy:	J9
post:	WIN
lastEntryDate:	6/24/2005 10:48:12 AM
terminalSuffix:	J9
Visitee Last Name:	ROEBKE
Visitee First Name:	HEATHER
Visitee Phone:	0065081
Meeting Location:	WH
Meeting Room:	WW
Caller Last Name:	ROEBKE
Caller First Name:	HEATHER
callerPhone:	0065081
callerRoom:	
dbeRowId:	2678552
waLastTerminal:	
waLastUpdated:	
wxxLastTerminal:	
wxxLastUpdated:	
note:	
description:	
batchId:	2
source:	JUNE-2005.mdb:JUNE_2005_ALL

2.0.0.91d77126-bca5-4c12-b8ef-bab39b3b59fc.WSheet.20170214105153296
THIS RECORD IS A WITHDRAWAL SHEET
Date created: Tue Feb 14 10:51:53 EST 2017

Releasability: Withheld In Part

Reasons for Withholding:
---
b(6),P6

Notes:

Case ID: gwb.2017-0145-F

Additional Information:

Record Format: XML File
Date of Record: 7/8/2005
Record Description: WAVES Visitor Record
Number of Pages: 1

ERA Sensitive

Worker and Visitor Entry System

visitor:	
Last Name:	GORSUCH
First Name:	NEIL
Middle Initial:	
Date of Birth:	P6/b(6)
SSN:	
Event Number:	U29046
Badge Number:	
Access Type:	VA
Date of Arrival:	
Point of Arrival:	
Date of Departure:	
Point of Departure:	
Date Appointment Made:	7/8/2005 1:44:50 PM
Date Appointment Made Formatted:	2005-07-08T13:44:50
Appointment Start Date:	7/8/2005 2:00:00 PM
Appointment Start Date Formatted:	2005-07-08T14:00:00
Appointment End Date:	7/8/2005 11:59:00 PM
Date Appointment Canceled:	
Number of People:	1
Escort Type:	
Escort Last Name:	
Escort First Initial:	
lastUpdatedBy:	SH
post:	WIN
lastEntryDate:	7/8/2005 1:49:08 PM
terminalSuffix:	SH
Visitee Last Name:	MACINTYRE
Visitee First Name:	MEREDITH
Visitee Phone:	0066522
Meeting Location:	OEOB
Meeting Room:	100
Caller Last Name:	MACINTYRE
Caller First Name:	MEREDITH
callerPhone:	0066522
callerRoom:	
dbeRowId:	2590185
waLastTerminal:	
waLastUpdated:	
wxxLastTerminal:	
wxxLastUpdated:	
note:	
description:	
batchId:	2
source:	JULY_2005.mdb:JULY_2005_ALL

2.0.0.c358e5ee-c27c-4259-b651-c5448b2627c3.WSheet.20170214105218553
THIS RECORD IS A WITHDRAWAL SHEET
Date created: Tue Feb 14 10:52:18 EST 2017

Releasability: Withheld In Part

Reasons for Withholding:
---
b(6),P6

Notes:

Case ID: gwb.2017-0145-F

Additional Information:

Record Format: XML File
Date of Record: 7/11/2005
Record Description: WAVES Visitor Record
Number of Pages: 1

ERA Sensitive

Worker and Visitor Entry System

visitor:
Last Name: GORSUCH
First Name: NEIL
Middle Initial: M
Date of Birth:
SSN: P6/b(6)
Event Number: U28787
Badge Number:
Access Type: VA
Date of Arrival:
Point of Arrival:
Date of Departure:
Point of Departure:
Date Appointment Made: 7/7/2005 4:13:03 PM
Date Appointment Made Formatted: 2005-07-07T16:13:03
Appointment Start Date: 7/11/2005 2:00:00 PM
Appointment Start Date Formatted: 2005-07-11T14:00:00
Appointment End Date: 7/11/2005 11:59:00 PM
Date Appointment Canceled:
Number of People: 28
Escort Type:
Escort Last Name:
Escort First Initial:
lastUpdatedBy: L6
post: WIN
lastEntryDate: 7/7/2005 4:21:40 PM
terminalSuffix: L6
Visitee Last Name: MACDONALD
Visitee First Name: LAURA
Visitee Phone: 0065866
Meeting Location: OEOB
Meeting Room: 160
Caller Last Name: MACDONALD
Caller First Name: LAURA
callerPhone: 0065866
callerRoom:
dbeRowId: 2590186
waLastTerminal:
waLastUpdated:
wxxLastTerminal:
wxxLastUpdated:
note:
description:
batchId: 2
source: JULY_2005.mdb:JULY_2005_ALL

2.0.0.05a5945f-5e4f-4641-9e71-e62a8225a143.WSheet.20170214105245038
THIS RECORD IS A WITHDRAWAL SHEET
Date created: Tue Feb 14 10:52:45 EST 2017

Releasability: Withheld In Part

Reasons for Withholding:

P6,b(6)

Notes:

Case ID: gwb.2017-0145-F

Additional Information:

Record Format: XML File
Date of Record: 7/15/2005
Record Description: WAVES Visitor Record
Number of Pages: 1

Worker and Visitor Entry System

visitor:	
Last Name:	GORSUCH
First Name:	NEIL
Middle Initial:	
Date of Birth:	P6/b(6)
SSN:	
Event Number:	U31077
Badge Number:	54368
Access Type:	VA
Date of Arrival:	7/15/2005 10:08:20 AM
Date of Arrival Formatted:	2005-07-15T10:08:20
Point of Arrival:	D0102
Date of Departure:	7/15/2005 11:17:16 AM
Date of Departure Formatted:	2005-07-15T11:17:16
Point of Departure:	D1
Date Appointment Made:	7/15/2005 10:13:18 AM
Date Appointment Made Formatted:	2005-07-15T10:13:18
Appointment Start Date:	7/15/2005 10:05:00 AM
Appointment Start Date Formatted:	2005-07-15T10:05:00
Appointment End Date:	7/15/2005 11:59:00 PM
Date Appointment Canceled:	
Number of People:	1
Escort Type:	
Escort Last Name:	
Escort First Initial:	
lastUpdatedBy:	J9
post:	WIN
lastEntryDate:	7/15/2005 10:06:53 AM
terminalSuffix:	J9
Visitee Last Name:	CUSHMAN
Visitee First Name:	CAMERON
Visitee Phone:	0065595
Meeting Location:	OEOB
Meeting Room:	160
Caller Last Name:	CUSHMAN
Caller First Name:	CAMERON
callerPhone:	0065595
callerRoom:	
dbeRowId:	2590187
waLastTerminal:	
waLastUpdated:	
wxxLastTerminal:	
wxxLastUpdated:	
note:	
description:	
batchId:	2
source:	JULY_2005.mdb:JULY_2005_ALL

2.0.0.70956008-f1c1-46ed-99dc-38223cb8927a.WSheet.20170214105311820
THIS RECORD IS A WITHDRAWAL SHEET
Date created: Tue Feb 14 10:53:11 EST 2017

Releasability: Withheld In Part

Reasons for Withholding:

P6,b(6)

Notes:

Case ID: gwb.2017-0145-F

Additional Information:

Record Format: XML File
Date of Record: 8/15/2005
Record Description: WAVES Visitor Record
Number of Pages: 1

ERA Sensitive

Worker and Visitor Entry System

visitor:

Last Name:	GORSUCH
First Name:	NEIL
Middle Initial:	M
Date of Birth:	
SSN:	P6/b(6)
Event Number:	U38846
Badge Number:	51999
Access Type:	VA
Date of Arrival:	8/15/2005 3:56:08 PM
Date of Arrival Formatted:	2005-08-15T15:56:08
Point of Arrival:	B0401
Date of Departure:	8/15/2005 5:35:05 PM
Date of Departure Formatted:	2005-08-15T17:35:05
Point of Departure:	D1
Date Appointment Made:	8/15/2005 11:26:29 AM
Date Appointment Made Formatted:	2005-08-15T11:26:29
Appointment Start Date:	8/15/2005 4:00:00 PM
Appointment Start Date Formatted:	2005-08-15T16:00:00
Appointment End Date:	8/15/2005 11:59:00 PM
Date Appointment Canceled:	
Number of People:	6
Escort Type:	
Escort Last Name:	
Escort First Initial:	
lastUpdatedBy:	RJ
post:	WIN
lastEntryDate:	8/15/2005 11:28:54 AM
terminalSuffix:	RJ
Visitee Last Name:	MCDONALD
Visitee First Name:	BRIAN
Visitee Phone:	0065933
Meeting Location:	OEOB
Meeting Room:	160
Caller Last Name:	MCDONALD
Caller First Name:	BRIAN
callerPhone:	0065933
callerRoom:	
dbeRowId:	4264649
waLastTerminal:	
waLastUpdated:	
wxxLastTerminal:	
wxxLastUpdated:	
note:	
description:	
batchId:	2
source:	AUGUST_2005.mdb:AUGUST_2005_ALL

2.0.0.5cf9fd91-7f93-4966-965d-f02be77079e5.WSheet.20170214105355857
THIS RECORD IS A WITHDRAWAL SHEET
Date created: Tue Feb 14 10:53:55 EST 2017

Releasability: Withheld In Part

Reasons for Withholding:
---
b(6),P6

Notes:

Case ID: gwb.2017-0145-F

Additional Information:

Record Format: XML File
Date of Record: 9/1/2005
Record Description: WAVES Visitor Record
Number of Pages: 1

Worker and Visitor Entry System

visitor:	
Last Name:	GORSUCH
First Name:	NEIL
Middle Initial:	M
Date of Birth:	P6/b(6)
SSN:	
Event Number:	U42029
Badge Number:	
Access Type:	VA
Date of Arrival:	
Point of Arrival:	
Date of Departure:	
Point of Departure:	
Date Appointment Made:	8/31/2005 9:35:09 AM
Date Appointment Made Formatted:	2005-08-31T09:35:09
Appointment Start Date:	9/1/2005 9:30:00 AM
Appointment Start Date Formatted:	2005-09-01T09:30:00
Appointment End Date:	9/1/2005 11:59:00 PM
Date Appointment Canceled:	
Number of People:	10
Escort Type:	
Escort Last Name:	
Escort First Initial:	
lastUpdatedBy:	J9
post:	WIN
lastEntryDate:	8/31/2005 9:37:47 AM
terminalSuffix:	J9
Visitee Last Name:	HODGKINSON
Visitee First Name:	SANDRA
Visitee Phone:	0069141
Meeting Location:	OEOB
Meeting Room:	208
Caller Last Name:	MARTINEZ
Caller First Name:	PILAR
callerPhone:	0069141
callerRoom:	
dbeRowId:	3173619
waLastTerminal:	
waLastUpdated:	
wxxLastTerminal:	
wxxLastUpdated:	
note:	
description:	
batchId:	2
source:	SEPTEMBER_2005.mdb:SEPTEMBER_2005_ALL

2.0.0.d03e8979-4713-463a-85da-baae589edb2c.WSheet.20170214105427518
THIS RECORD IS A WITHDRAWAL SHEET
Date created: Tue Feb 14 10:54:27 EST 2017

Releasability: Withheld In Part

Reasons for Withholding:
---
b(6),P6

Notes:

Case ID: gwb.2017-0145-F

Additional Information:

Record Format: XML File
Date of Record: 9/13/2005
Record Description: WAVES Visitor Record
Number of Pages: 1

Worker and Visitor Entry System

visitor:	
Last Name:	GORSUCH
First Name:	NEIL
Middle Initial:	M
Date of Birth:	P6/b(6)
SSN:	
Event Number:	U44730
Badge Number:	
Access Type:	VA
Date of Arrival:	
Point of Arrival:	
Date of Departure:	
Point of Departure:	
Date Appointment Made:	9/12/2005 6:22:56 PM
Date Appointment Made Formatted:	2005-09-12T18:22:56
Appointment Start Date:	9/13/2005 11:00:00 AM
Appointment Start Date Formatted:	2005-09-13T11:00:00
Appointment End Date:	9/13/2005 11:59:00 PM
Date Appointment Canceled:	
Number of People:	41
Escort Type:	
Escort Last Name:	
Escort First Initial:	
lastUpdatedBy:	YT
post:	WIN
lastEntryDate:	9/12/2005 6:25:30 PM
terminalSuffix:	YT
Visitee Last Name:	TOWEY
Visitee First Name:	JIM
Visitee Phone:	0067369
Meeting Location:	OEOB
Meeting Room:	350
Caller Last Name:	LINDSAY
Caller First Name:	CHRISTOPHER
callerPhone:	0067369
callerRoom:	
dbeRowId:	3173620
waLastTerminal:	
waLastUpdated:	
wxxLastTerminal:	
wxxLastUpdated:	
note:	
description:	
batchId:	2
source:	SEPTEMBER_2005.mdb:SEPTEMBER_2005_ALL

2.0.0.a0b775de-663f-424d-94f9-a1ead06469d8.WSheet.20170214110040695
THIS RECORD IS A WITHDRAWAL SHEET
Date created: Tue Feb 14 11:00:40 EST 2017

Releasability: Withheld In Part

Reasons for Withholding:
---
b(6),P6

Notes:

Case ID: gwb.2017-0145-F

Additional Information:

Record Format: XML File
Date of Record: 10/3/2005
Record Description: WAVES Visitor Record
Number of Pages: 1

Worker and Visitor Entry System

visitor:	
Last Name:	GORSUCH
First Name:	NEIL
Middle Initial:	M
Date of Birth:	P6/b(6)
SSN:	
Event Number:	U47300
Badge Number:	
Access Type:	VA
Date of Arrival:	
Point of Arrival:	
Date of Departure:	
Point of Departure:	
Date Appointment Made:	9/21/2005 11:51:46 AM
Date Appointment Made Formatted:	2005-09-21T11:51:46
Appointment Start Date:	10/3/2005 12:00:00 PM
Appointment Start Date Formatted:	2005-10-03T12:00:00
Appointment End Date:	10/3/2005 11:59:00 PM
Date Appointment Canceled:	
Number of People:	1
Escort Type:	
Escort Last Name:	
Escort First Initial:	
lastUpdatedBy:	AS
post:	WIN
lastEntryDate:	9/21/2005 11:54:54 AM
terminalSuffix:	AS
Visitee Last Name:	YANES
Visitee First Name:	RAUL
Visitee Phone:	0055044
Meeting Location:	OEOB
Meeting Room:	254
Caller Last Name:	STONE
Caller First Name:	CARLA
callerPhone:	0055044
callerRoom:	
dbeRowId:	3098666
waLastTerminal:	
waLastUpdated:	
wxxLastTerminal:	
wxxLastUpdated:	
note:	
description:	
batchId:	2
source:	OCTOBER_2005.mdb:OCTOBER_2005_ALL

2.0.0.9ff030c9-117d-435b-9255-befc9cab0f5a.WSheet.20170214110104097
THIS RECORD IS A WITHDRAWAL SHEET
Date created: Tue Feb 14 11:01:04 EST 2017

Releasability: Withheld In Part

Reasons for Withholding:
---
b(6),P6

Notes:

Case ID: gwb.2017-0145-F

Additional Information:

Record Format: XML File
Date of Record: 10/3/2005
Record Description: WAVES Visitor Record
Number of Pages: 1

Worker and Visitor Entry System

visitor:	
Last Name:	GORSUCH
First Name:	NEIL
Middle Initial:	
Date of Birth:	
SSN:	P6/b(6)
Event Number:	U49107
Badge Number:	
Access Type:	VA
Date of Arrival:	
Point of Arrival:	
Date of Departure:	
Point of Departure:	
Date Appointment Made:	9/27/2005 4:30:14 PM
Date Appointment Made Formatted:	2005-09-27T16:30:14
Appointment Start Date:	10/3/2005 3:00:00 PM
Appointment Start Date Formatted:	2005-10-03T15:00:00
Appointment End Date:	10/3/2005 11:59:00 PM
Date Appointment Canceled:	
Number of People:	6
Escort Type:	
Escort Last Name:	
Escort First Initial:	
lastUpdatedBy:	YT
post:	WIN
lastEntryDate:	9/27/2005 4:33:24 PM
terminalSuffix:	YT
Visitee Last Name:	ANDERSON
Visitee First Name:	DAVID
Visitee Phone:	0053120
Meeting Location:	OEOB
Meeting Room:	248
Caller Last Name:	WHITE
Caller First Name:	SHERRON
callerPhone:	0053120
callerRoom:	
dbeRowId:	3098668
waLastTerminal:	
waLastUpdated:	
wxxLastTerminal:	
wxxLastUpdated:	
note:	
description:	
batchId:	2
source:	OCTOBER_2005.mdb:OCTOBER_2005_ALL

2.0.0.ea8f24a8-a8f5-42d3-81f2-fd90316c95fd.wSheet.20170214110713653
THIS RECORD IS A WITHDRAWAL SHEET
Date created: Tue Feb 14 11:07:13 EST 2017

Releasability: Withheld In Part

Reasons for Withholding:
---
b(6),P6

Notes:

Case ID: gwb.2017-0145-F

Additional Information:

Record Format: XML File
Date of Record: 3/16/2006
Record Description: WAVES Visitor Record
Number of Pages: 1

Worker and Visitor Entry System

visitor:	
Last Name:	GORSUCH
First Name:	NEIL
Middle Initial:	M
Date of Birth:	P6/b(6)
SSN:	
Event Number:	U89265
Badge Number:	57006
Access Type:	VA
Date of Arrival:	3/16/2006 12:00:27 PM
Date of Arrival Formatted:	2006-03-16T12:00:27
Point of Arrival:	D0102
Date of Departure:	3/16/2006 1:05:17 PM
Date of Departure Formatted:	2006-03-16T13:05:17
Point of Departure:	A5
Date Appointment Made:	3/2/2006 5:30:24 PM
Date Appointment Made Formatted:	2006-03-02T17:30:24
Appointment Start Date:	3/16/2006 12:00:00 PM
Appointment Start Date Formatted:	2006-03-16T12:00:00
Appointment End Date:	3/16/2006 11:59:00 PM
Date Appointment Canceled:	
Number of People:	1
Escort Type:	
Escort Last Name:	
Escort First Initial:	
lastUpdatedBy:	RC
post:	WIN
lastEntryDate:	3/2/2006 5:29:56 PM
terminalSuffix:	RC
Visitee Last Name:	COFFIN
Visitee First Name:	SHANNEN
Visitee Phone:	0060396
Meeting Location:	OEOB
Meeting Room:	282
Caller Last Name:	CONNOLLY
Caller First Name:	RYAN
callerPhone:	0060396
callerRoom:	
dbeRowId:	3852760
waLastTerminal:	
waLastUpdated:	
wxxLastTerminal:	
wxxLastUpdated:	
note:	
description:	
batchId:	2
source:	MARCH_2006.mdb:MARCH_2006_ALL

2.0.0.a35c4bd9-a6d5-4c77-98c3-af2f3a860176.WSheet.20170214110139402-1
THIS RECORD IS A WITHDRAWAL SHEET
Date created: Tue Feb 14 11:01:39 EST 2017

Releasability: Withheld In Part

Reasons for Withholding:

P6,b(6)

Notes:

Case ID: gwb.2017-0145-F

Additional Information:

Record Format: XML File
Date of Record: 10/6/2005
Record Description: WAVES Visitor Record
Number of Pages: 1

Worker and Visitor Entry System

visitor:	
Last Name:	GORSUCH
First Name:	NEIL
Middle Initial:	
Date of Birth:	
SSN:	P6/b(6)
Event Number:	U51039
Badge Number:	
Access Type:	VA
Date of Arrival:	
Point of Arrival:	
Date of Departure:	
Point of Departure:	
Date Appointment Made:	10/4/2005 12:01:24 PM
Date Appointment Made Formatted:	2005-10-04T12:01:24
Appointment Start Date:	10/6/2005 1:00:00 PM
Appointment Start Date Formatted:	2005-10-06T13:00:00
Appointment End Date:	10/6/2005 11:59:00 PM
Date Appointment Canceled:	
Number of People:	1
Escort Type:	
Escort Last Name:	
Escort First Initial:	
lastUpdatedBy:	L6
post:	WIN
lastEntryDate:	10/4/2005 12:04:15 PM
terminalSuffix:	L6
Visitee Last Name:	YANES
Visitee First Name:	RAUL
Visitee Phone:	0055044
Meeting Location:	OEOB
Meeting Room:	254
Caller Last Name:	STONE
Caller First Name:	CARLA
callerPhone:	0055044
callerRoom:	
dbeRowId:	3098665
waLastTerminal:	
waLastUpdated:	
wxxLastTerminal:	
wxxLastUpdated:	
note:	
description:	
batchId:	2
source:	OCTOBER_2005.mdb:OCTOBER_2005_ALL

2.0.0.a8cd6eb6-35d2-4a22-9483-3c2542c1eb29.wSheet.20170214110202767
THIS RECORD IS A WITHDRAWAL SHEET
Date created: Tue Feb 14 11:02:02 EST 2017

Releasability: Withheld In Part

Reasons for Withholding:
---
b(6),P6

Notes:

Case ID: gwb.2017-0145-F

Additional Information:

Record Format: XML File
Date of Record: 10/7/2005
Record Description: WAVES Visitor Record
Number of Pages: 1

Worker and Visitor Entry System

visitor:

Last Name:	GORSUCH
First Name:	NEIL
Middle Initial:	
Date of Birth:	P6/b(6)
SSN:	
Event Number:	U51898
Badge Number:	
Access Type:	VA
Date of Arrival:	
Point of Arrival:	
Date of Departure:	
Point of Departure:	
Date Appointment Made:	10/7/2005 9:10:20 AM
Date Appointment Made Formatted:	2005-10-07T09:10:20
Appointment Start Date:	10/7/2005 9:30:00 AM
Appointment Start Date Formatted:	2005-10-07T09:30:00
Appointment End Date:	10/7/2005 11:59:00 PM
Date Appointment Canceled:	
Number of People:	6
Escort Type:	
Escort Last Name:	
Escort First Initial:	
lastUpdatedBy:	AS
post:	WIN
lastEntryDate:	10/7/2005 9:13:43 AM
terminalSuffix:	AS
Visitee Last Name:	ANDERSON
Visitee First Name:	DAVID
Visitee Phone:	0053120
Meeting Location:	OEOB
Meeting Room:	262
Caller Last Name:	WHITE
Caller First Name:	SHERRON
callerPhone:	0053120
callerRoom:	
dbeRowId:	3098664
waLastTerminal:	
waLastUpdated:	
wxxLastTerminal:	
wxxLastUpdated:	
note:	
description:	
batchId:	2
source:	OCTOBER_2005.mdb:OCTOBER_2005_ALL

2.0.0.1bbb7eae-e859-49db-8b07-58a2a6f6242e.WSheet.20170214110230627
THIS RECORD IS A WITHDRAWAL SHEET
Date created: Tue Feb 14 11:02:30 EST 2017

Releasability: Withheld In Part

Reasons for Withholding:
---
b(6),P6

Notes:

Case ID: gwb.2017-0145-F

Additional Information:

Record Format: XML File
Date of Record: 10/8/2005
Record Description: WAVES Visitor Record
Number of Pages: 1

Worker and Visitor Entry System

visitor:	
Last Name:	GORSUCH
First Name:	NEIL
Middle Initial:	
Date of Birth:	P6/b(6)
SSN:	
Event Number:	U51800
Badge Number:	
Access Type:	VA
Date of Arrival:	
Point of Arrival:	
Date of Departure:	
Point of Departure:	
Date Appointment Made:	10/6/2005 11:30:45 AM
Date Appointment Made Formatted:	2005-10-06T11:30:45
Appointment Start Date:	10/8/2005 2:30:00 PM
Appointment Start Date Formatted:	2005-10-08T14:30:00
Appointment End Date:	10/8/2005 11:59:00 PM
Date Appointment Canceled:	
Number of People:	11
Escort Type:	
Escort Last Name:	
Escort First Initial:	
lastUpdatedBy:	AS
post:	WIN
lastEntryDate:	10/6/2005 11:34:07 AM
terminalSuffix:	AS
Visitee Last Name:	MACINTYRE
Visitee First Name:	MEREDITH
Visitee Phone:	0066522
Meeting Location:	WH
Meeting Room:	WW
Caller Last Name:	MACINTYRE
Caller First Name:	MEREDITH
callerPhone:	0066522
callerRoom:	
dbeRowId:	3098663
waLastTerminal:	
waLastUpdated:	
wxxLastTerminal:	
wxxLastUpdated:	
note:	
description:	
batchId:	2
source:	OCTOBER_2005.mdb:OCTOBER_2005_ALL

2.0.0.e3b10b04-17f3-4026-93a7-6eb6f7559c32.WSheet.20170214110306805
THIS RECORD IS A WITHDRAWAL SHEET
Date created: Tue Feb 14 11:03:06 EST 2017

Releasability: Withheld In Part

Reasons for Withholding:

P6,b(6)

Notes:

Case ID: gwb.2017-0145-F

Additional Information:

Record Format: XML File
Date of Record: 10/14/2005
Record Description: WAVES Visitor Record
Number of Pages: 1

ERA Sensitive

Worker and Visitor Entry System

visitor:	
Last Name:	GORSUCH
First Name:	NEIL
Middle Initial:	
Date of Birth:	P6/b(6)
SSN:	
Event Number:	U53643
Badge Number:	
Access Type:	VA
Date of Arrival:	
Point of Arrival:	
Date of Departure:	
Point of Departure:	
Date Appointment Made:	10/13/2005 7:43:37 PM
Date Appointment Made Formatted:	2005-10-13T19:43:37
Appointment Start Date:	10/14/2005 1:00:00 PM
Appointment Start Date Formatted:	2005-10-14T13:00:00
Appointment End Date:	10/14/2005 11:59:00 PM
Date Appointment Canceled:	
Number of People:	4
Escort Type:	
Escort Last Name:	
Escort First Initial:	
lastUpdatedBy:	YT
post:	WIN
lastEntryDate:	10/13/2005 7:47:26 PM
terminalSuffix:	YT
Visitee Last Name:	CROUCH
Visitee First Name:	JD
Visitee Phone:	0069491
Meeting Location:	WH
Meeting Room:	WW
Caller Last Name:	GIBBS
Caller First Name:	JOHN
callerPhone:	0069491
callerRoom:	
dbeRowId:	3098667
waLastTerminal:	
waLastUpdated:	
wxxLastTerminal:	
wxxLastUpdated:	
note:	
description:	
batchId:	2
source:	OCTOBER_2005.mdb:OCTOBER_2005_ALL

2.0.0.ad36b13f-24f0-49d4-b925-138e0b6cec69.wSheet.20170214110327062
THIS RECORD IS A WITHDRAWAL SHEET
Date created: Tue Feb 14 11:03:27 EST 2017

Releasability: Withheld In Part

Reasons for Withholding:

P6,b(6)

Notes:

Case ID: gwb.2017-0145-F

Additional Information:

Record Format: XML File
Date of Record: 10/19/2005
Record Description: WAVES Visitor Record
Number of Pages: 1

ERA Sensitive

Worker and Visitor Entry System

visitor:	
Last Name:	GORSUCH
First Name:	NEIL
Middle Initial:	
Date of Birth:	P6/b(6)
SSN:	
Event Number:	U51076
Badge Number:	
Access Type:	VA
Date of Arrival:	
Point of Arrival:	
Date of Departure:	
Point of Departure:	
Date Appointment Made:	10/4/2005 12:46:01 PM
Date Appointment Made Formatted:	2005-10-04T12:46:01
Appointment Start Date:	10/19/2005 11:00:00 AM
Appointment Start Date Formatted:	2005-10-19T11:00:00
Appointment End Date:	10/19/2005 11:59:00 PM
Date Appointment Canceled:	
Number of People:	9
Escort Type:	
Escort Last Name:	
Escort First Initial:	
lastUpdatedBy:	AS
post:	WIN
lastEntryDate:	10/4/2005 12:49:21 PM
terminalSuffix:	AS
Visitee Last Name:	ANDERSON
Visitee First Name:	DAVID
Visitee Phone:	0053120
Meeting Location:	OEOB
Meeting Room:	66
Caller Last Name:	WHITE
Caller First Name:	SHERRON
callerPhone:	0053120
callerRoom:	
dbeRowId:	3098669
waLastTerminal:	
waLastUpdated:	
wxxLastTerminal:	
wxxLastUpdated:	
note:	
description:	
batchId:	2
source:	OCTOBER_2005.mdb:OCTOBER_2005_ALL

2.0.0.dd5d7912-80d6-47ba-9de0-b848ba8a6286.WSheet.20170214110350850
THIS RECORD IS A WITHDRAWAL SHEET
Date created: Tue Feb 14 11:03:50 EST 2017

Releasability: Withheld In Part

Reasons for Withholding:

P6,b(6)

Notes:

Case ID: gwb.2017-0145-F

Additional Information:

Record Format: XML File
Date of Record: 11/15/2005
Record Description: WAVES Visitor Record
Number of Pages: 1

Worker and Visitor Entry System

visitor:	
Last Name:	GORSUCH
First Name:	NEIL
Middle Initial:	M
Date of Birth:	P6/b(6)
SSN:	
Event Number:	U62152
Badge Number:	
Access Type:	VA
Date of Arrival:	
Point of Arrival:	
Date of Departure:	
Point of Departure:	
Date Appointment Made:	11/15/2005 6:03:38 AM
Date Appointment Made Formatted:	2005-11-15T06:03:38
Appointment Start Date:	11/15/2005 2:00:00 PM
Appointment Start Date Formatted:	2005-11-15T14:00:00
Appointment End Date:	11/15/2005 11:59:00 PM
Date Appointment Canceled:	
Number of People:	46
Escort Type:	
Escort Last Name:	
Escort First Initial:	
lastUpdatedBy:	CB
post:	WIN
lastEntryDate:	11/15/2005 6:08:49 AM
terminalSuffix:	CB
Visitee Last Name:	VENKAYYA
Visitee First Name:	RAJEEV
Visitee Phone:	0066935
Meeting Location:	OEOB
Meeting Room:	450
Caller Last Name:	WELLS
Caller First Name:	SHARON
callerPhone:	0066935
callerRoom:	
dbeRowId:	3028677
waLastTerminal:	
waLastUpdated:	
wxxLastTerminal:	
wxxLastUpdated:	
note:	
description:	
batchId:	2
source:	NOVEMBER_2005.mdb:NOVEMBER_2005_ALL

2.0.0.bcb29ec3-0936-4752-9cb8-dd6785981857.WSheet.20170214110423579
THIS RECORD IS A WITHDRAWAL SHEET
Date created: Tue Feb 14 11:04:23 EST 2017

Releasability: Withheld In Part

Reasons for Withholding:

P6,b(6)

Notes:

Case ID: gwb.2017-0145-F

Additional Information:

Record Format: XML File
Date of Record: 11/16/2005
Record Description: WAVES Visitor Record
Number of Pages: 1

ERA Sensitive

Worker and Visitor Entry System

visitor:	
Last Name:	GORSUCH
First Name:	NEIL
Middle Initial:	
Date of Birth:	
SSN:	P6/b(6)
Event Number:	U62609
Badge Number:	
Access Type:	VA
Date of Arrival:	
Point of Arrival:	
Date of Departure:	
Point of Departure:	
Date Appointment Made:	11/16/2005 10:09:36 AM
Date Appointment Made Formatted:	2005-11-16T10:09:36
Appointment Start Date:	11/16/2005 4:25:00 PM
Appointment Start Date Formatted:	2005-11-16T16:25:00
Appointment End Date:	11/16/2005 11:59:00 PM
Date Appointment Canceled:	
Number of People:	5
Escort Type:	
Escort Last Name:	
Escort First Initial:	
lastUpdatedBy:	J9
post:	WIN
lastEntryDate:	11/16/2005 10:13:14 AM
terminalSuffix:	J9
Visitee Last Name:	CROUCH
Visitee First Name:	JD
Visitee Phone:	0069495
Meeting Location:	WH
Meeting Room:	WW
Caller Last Name:	LANG
Caller First Name:	KIMBERLY
callerPhone:	0069495
callerRoom:	
dbeRowId:	3028675
waLastTerminal:	
waLastUpdated:	
wxxLastTerminal:	
wxxLastUpdated:	
note:	
description:	
batchId:	2
source:	NOVEMBER_2005.mdb:NOVEMBER_2005_ALL

2.0.0.65a89ffd-63b0-4ff1-8a78-51648ceded02.WSheet.20170214110453587
THIS RECORD IS A WITHDRAWAL SHEET
Date created: Tue Feb 14 11:04:53 EST 2017

Releasability: Withheld In Part

Reasons for Withholding:
---
b(6),P6

Notes:

Case ID: gwb.2017-0145-F

Additional Information:

Record Format: XML File
Date of Record: 11/16/2005
Record Description: WAVES Visitor Record
Number of Pages: 1

Worker and Visitor Entry System

visitor:
Last Name: GORSUCH
First Name: NEIL
Middle Initial:
Date of Birth:
SSN: P6/b(6)
Event Number: U62736
Badge Number:
Access Type: VA
Date of Arrival:
Point of Arrival:
Date of Departure:
Point of Departure:
Date Appointment Made: 11/16/2005 1:27:00 PM
Date Appointment Made Formatted: 2005-11-16T13:27:00
Appointment Start Date: 11/16/2005 4:30:00 PM
Appointment Start Date Formatted: 2005-11-16T16:30:00
Appointment End Date: 11/16/2005 11:59:00 PM
Date Appointment Canceled:
Number of People: 6
Escort Type:
Escort Last Name:
Escort First Initial:
lastUpdatedBy: AS
post: WIN
lastEntryDate: 11/16/2005 1:31:07 PM
terminalSuffix: AS
Visitee Last Name: JD
Visitee First Name: CROUCH
Visitee Phone: 0069491
Meeting Location: WH
Meeting Room: WW
Caller Last Name: SANDRA
Caller First Name: CARRILLO
callerPhone: 0069491
callerRoom:
dbeRowId: 3028680
waLastTerminal:
waLastUpdated:
wxxLastTerminal:
wxxLastUpdated:
note:
description:
batchId: 2
source: NOVEMBER_2005.mdb:NOVEMBER_2005_ALL

2.0.0.197e6f82-8876-49dc-bc52-267bceeda70b.WSheet.20170214110522813
THIS RECORD IS A WITHDRAWAL SHEET
Date created: Tue Feb 14 11:05:22 EST 2017

Releasability: Withheld In Part

Reasons for Withholding:

P6,b(6)

Notes:

Case ID: gwb.2017-0145-F

Additional Information:

Record Format: XML File
Date of Record: 11/29/2005
Record Description: WAVES Visitor Record
Number of Pages: 1

ERA Sensitive

Worker and Visitor Entry System

visitor:	
Last Name:	GORSUCH
First Name:	NEIL
Middle Initial:	
Date of Birth:	P6/b(6)
SSN:	
Event Number:	U64980
Badge Number:	53411
Access Type:	VA
Date of Arrival:	11/29/2005 9:25:59 AM
Date of Arrival Formatted:	2005-11-29T09:25:59
Point of Arrival:	B0401
Date of Departure:	11/29/2005 10:36:03 AM
Date of Departure Formatted:	2005-11-29T10:36:03
Point of Departure:	A5
Date Appointment Made:	11/28/2005 4:02:19 PM
Date Appointment Made Formatted:	2005-11-28T16:02:19
Appointment Start Date:	11/29/2005 9:30:00 AM
Appointment Start Date Formatted:	2005-11-29T09:30:00
Appointment End Date:	11/29/2005 11:59:00 PM
Date Appointment Canceled:	
Number of People:	6
Escort Type:	
Escort Last Name:	
Escort First Initial:	
lastUpdatedBy:	CM
post:	WIN
lastEntryDate:	11/28/2005 4:05:54 PM
terminalSuffix:	CM
Visitee Last Name:	WIEGMANN
Visitee First Name:	JOHN
Visitee Phone:	0069301
Meeting Location:	WH
Meeting Room:	WW
Caller Last Name:	QUINN
Caller First Name:	MARY
callerPhone:	0069301
callerRoom:	
dbeRowId:	3028678
waLastTerminal:	
waLastUpdated:	
wxxLastTerminal:	
wxxLastUpdated:	
note:	
description:	
batchId:	2
source:	NOVEMBER_2005.mdb:NOVEMBER_2005_ALL

2.0.0.3204e5ab-4440-4bbc-8e26-7d8a86d86e71.wSheet.20170214110546572
THIS RECORD IS A WITHDRAWAL SHEET
Date created: Tue Feb 14 11:05:46 EST 2017

Releasability: Withheld In Part

Reasons for Withholding:

P6,b(6)

Notes:

Case ID: gwb.2017-0145-F

Additional Information:

Record Format: XML File
Date of Record: 11/30/2005
Record Description: WAVES Visitor Record
Number of Pages: 1

Worker and Visitor Entry System

visitor:
Last Name: GORSUCH
First Name: NEIL
Middle Initial:
Date of Birth: P6/b(6)
SSN:
Event Number: U64595
Badge Number:
Access Type: VA
Date of Arrival:
Point of Arrival:
Date of Departure:
Point of Departure:
Date Appointment Made: 11/30/2005 9:02:49 AM
Date Appointment Made Formatted: 2005-11-30T09:02:49
Appointment Start Date: 11/30/2005 3:30:00 PM
Appointment Start Date Formatted: 2005-11-30T15:30:00
Appointment End Date: 11/30/2005 11:59:00 PM
Date Appointment Canceled:
Number of People: 25
Escort Type:
Escort Last Name:
Escort First Initial:
lastUpdatedBy: J9
post: WIN
lastEntryDate: 11/30/2005 9:00:49 AM
terminalSuffix: J9
Visitee Last Name: DICASAGRANDE
Visitee First Name: RITA
Visitee Phone: 0069181
Meeting Location: OEOB
Meeting Room: 208
Caller Last Name: MATTHEWS
Caller First Name: SONYIA
callerPhone: 0069181
callerRoom:
dbeRowId: 3028676
waLastTerminal:
waLastUpdated:
wxxLastTerminal:
wxxLastUpdated:
note:
description:
batchId: 2
source: NOVEMBER_2005.mdb:NOVEMBER_2005_ALL

2.0.0.cbbaab0a-6874-4cfd-8363-5bbe80bcd435.WSheet.20170214110653457
THIS RECORD IS A WITHDRAWAL SHEET
Date created: Tue Feb 14 11:06:53 EST 2017

Releasability: Withheld In Part

Reasons for Withholding:

P6,b(6)

Notes:

Case ID: gwb.2017-0145-F

Additional Information:

Record Format: XML File
Date of Record: 2/2/2006
Record Description: WAVES Visitor Record
Number of Pages: 1

ERA Sensitive

Worker and Visitor Entry System

visitor:	
Last Name:	GORSUCH
First Name:	NEIL
Middle Initial:	
Date of Birth:	P6/b(6)
SSN:	
Event Number:	U80821
Badge Number:	56986
Access Type:	VA
Date of Arrival:	2/2/2006 1:46:15 PM
Date of Arrival Formatted:	2006-02-02T13:46:15
Point of Arrival:	A0401
Date of Departure:	2/2/2006 2:31:36 PM
Date of Departure Formatted:	2006-02-02T14:31:36
Point of Departure:	A4
Date Appointment Made:	1/30/2006 6:46:49 PM
Date Appointment Made Formatted:	2006-01-30T18:46:49
Appointment Start Date:	2/2/2006 2:00:00 PM
Appointment Start Date Formatted:	2006-02-02T14:00:00
Appointment End Date:	2/2/2006 11:59:00 PM
Date Appointment Canceled:	
Number of People:	1
Escort Type:	
Escort Last Name:	
Escort First Initial:	
lastUpdatedBy:	CM
post:	WIN
lastEntryDate:	1/30/2006 6:42:49 PM
terminalSuffix:	CM
Visitee Last Name:	MIERS
Visitee First Name:	HARRIET
Visitee Phone:	0065298
Meeting Location:	WH
Meeting Room:	WW
Caller Last Name:	DRUMMOND
Caller First Name:	MICHAEL
callerPhone:	0065298
callerRoom:	
dbeRowId:	3531222
waLastTerminal:	
waLastUpdated:	
wxxLastTerminal:	
wxxLastUpdated:	
note:	
description:	
batchId:	2
source:	FEBRUARY_2006.mdb:FEBRUARY_2006_ALL

2.0.0.48a7ed46-78be-4af1-b9a5-754892bf4834.WSheet.20170214110738566
THIS RECORD IS A WITHDRAWAL SHEET
Date created: Tue Feb 14 11:07:38 EST 2017

Releasability: Withheld In Part

Reasons for Withholding:
---
b(6),P6

Notes:

Case ID: gwb.2017-0145-F

Additional Information:

Record Format: XML File
Date of Record: 5/31/2006
Record Description: WAVES Visitor Record
Number of Pages: 1

ERA Sensitive

Worker and Visitor Entry System

visitor:	
Last Name:	GORSUCH
First Name:	NEIL
Middle Initial:	
Date of Birth:	P6/b(6)
SSN:	
Event Number:	U15067
Badge Number:	57915
Access Type:	VA
Date of Arrival:	5/31/2006 11:29:16 AM
Date of Arrival Formatted:	2006-05-31T11:29:16
Point of Arrival:	D0102
Date of Departure:	5/31/2006 1:02:13 PM
Date of Departure Formatted:	2006-05-31T13:02:13
Point of Departure:	D1
Date Appointment Made:	5/31/2006 10:13:18 AM
Date Appointment Made Formatted:	2006-05-31T10:13:18
Appointment Start Date:	5/31/2006 11:15:00 AM
Appointment Start Date Formatted:	2006-05-31T11:15:00
Appointment End Date:	5/31/2006 11:59:00 PM
Date Appointment Canceled:	
Number of People:	2
Escort Type:	
Escort Last Name:	
Escort First Initial:	
lastUpdatedBy:	J9
post:	WIN
lastEntryDate:	5/31/2006 10:13:18 AM
terminalSuffix:	J9
Visitee Last Name:	HOYT
Visitee First Name:	ROBERT
Visitee Phone:	0060160
Meeting Location:	OEOB
Meeting Room:	163
Caller Last Name:	HOYT
Caller First Name:	ROBERT
callerPhone:	0060160
callerRoom:	
dbeRowId:	3948447
waLastTerminal:	
waLastUpdated:	
wxxLastTerminal:	
wxxLastUpdated:	
note:	
description:	
batchId:	2
source:	MAY_2006.mdb:MAY_2006_ALL

2.0.0.c9d36300-8fb9-4676-a7e6-98cd0625f150.WSheet.20170214110803198
THIS RECORD IS A WITHDRAWAL SHEET
Date created: Tue Feb 14 11:08:03 EST 2017

Releasability: Withheld In Part

Reasons for Withholding:
---
b(6),P6

Notes:

Case ID: gwb.2017-0145-F

Additional Information:

Record Format: XML File
Date of Record: 5/31/2006
Record Description: WAVES Visitor Record
Number of Pages: 1

ERA Sensitive

Worker and Visitor Entry System

visitor:	
Last Name:	GORSUCH
First Name:	NEIL
Middle Initial:	
Date of Birth:	P6/b(6)
SSN:	
Event Number:	U15068
Badge Number:	
Access Type:	VA
Date of Arrival:	
Point of Arrival:	
Date of Departure:	
Point of Departure:	
Date Appointment Made:	5/31/2006 10:13:28 AM
Date Appointment Made Formatted:	2006-05-31T10:13:28
Appointment Start Date:	5/31/2006 11:15:00 AM
Appointment Start Date Formatted:	2006-05-31T11:15:00
Appointment End Date:	5/31/2006 11:59:00 PM
Date Appointment Canceled:	
Number of People:	2
Escort Type:	
Escort Last Name:	
Escort First Initial:	
lastUpdatedBy:	J9
post:	WIN
lastEntryDate:	5/31/2006 10:13:28 AM
terminalSuffix:	J9
Visitee Last Name:	HOYT
Visitee First Name:	ROBERT
Visitee Phone:	0060160
Meeting Location:	OEOB
Meeting Room:	163
Caller Last Name:	HOYT
Caller First Name:	ROBERT
callerPhone:	0060160
callerRoom:	
dbeRowId:	3948446
waLastTerminal:	
waLastUpdated:	
wxxLastTerminal:	
wxxLastUpdated:	
note:	
description:	
batchId:	2
source:	MAY_2006.mdb:MAY_2006_ALL

2.0.0.1e53269c-f8e3-45a1-8f80-4fd047bbd9e8.WSheet.20170214110827762
THIS RECORD IS A WITHDRAWAL SHEET
Date created: Tue Feb 14 11:08:27 EST 2017

Releasability: Withheld In Part

Reasons for Withholding:
---
b(6),P6

Notes:

Case ID: gwb.2017-0145-F

Additional Information:

Record Format: XML File
Date of Record: 7/9/2006
Record Description: WAVES Visitor Record
Number of Pages: 1

ERA Sensitive

Worker and Visitor Entry System

visitor:	
Last Name:	GORSUCH
First Name:	NEIL
Middle Initial:	
Date of Birth:	
SSN:	P6/b(6)
Event Number:	U25644
Badge Number:	
Access Type:	VA
Date of Arrival:	
Point of Arrival:	
Date of Departure:	
Point of Departure:	
Date Appointment Made:	7/7/2006 4:15:44 PM
Date Appointment Made Formatted:	2006-07-07T16:15:44
Appointment Start Date:	7/9/2006 12:00:00 PM
Appointment Start Date Formatted:	2006-07-09T12:00:00
Appointment End Date:	7/9/2006 11:59:00 PM
Date Appointment Canceled:	
Number of People:	10
Escort Type:	
Escort Last Name:	
Escort First Initial:	
lastUpdatedBy:	L6
post:	WIN
lastEntryDate:	7/7/2006 4:15:44 PM
terminalSuffix:	L6
Visitee Last Name:	BROSNAHAN
Visitee First Name:	JENNIFER
Visitee Phone:	0062632
Meeting Location:	OEOB
Meeting Room:	211
Caller Last Name:	PERSINGER
Caller First Name:	JOHN
callerPhone:	0062632
callerRoom:	
dbeRowId:	3658540
waLastTerminal:	
waLastUpdated:	
wxxLastTerminal:	
wxxLastUpdated:	
note:	
description:	
batchId:	2
source:	July_2006.mdb:Waves_July_2006

2.0.0.62a5f9cf-097e-4933-b45d-99fa552f2375.wSheet.20170214110850142
THIS RECORD IS A WITHDRAWAL SHEET
Date created: Tue Feb 14 11:08:50 EST 2017

Releasability: Withheld In Part

Reasons for Withholding:

P6,b(6)

Notes:

Case ID: gwb.2017-0145-F

Additional Information:

Record Format: XML File
Date of Record: 7/10/2006
Record Description: WAVES Visitor Record
Number of Pages: 1

Worker and Visitor Entry System

visitor:

Last Name:	GORSUCH
First Name:	NEIL
Middle Initial:	
Date of Birth:	P6/b(6)
SSN:	
Event Number:	U25659
Badge Number:	58782
Access Type:	VA
Date of Arrival:	7/10/2006 11:03:34 AM
Date of Arrival Formatted:	2006-07-10T11:03:34
Point of Arrival:	D0102
Date of Departure:	7/10/2006 11:58:58 AM
Date of Departure Formatted:	2006-07-10T11:58:58
Point of Departure:	D1
Date Appointment Made:	7/7/2006 4:34:02 PM
Date Appointment Made Formatted:	2006-07-07T16:34:02
Appointment Start Date:	7/10/2006 11:00:00 AM
Appointment Start Date Formatted:	2006-07-10T11:00:00
Appointment End Date:	7/10/2006 11:59:00 PM
Date Appointment Canceled:	
Number of People:	12
Escort Type:	
Escort Last Name:	
Escort First Initial:	
lastUpdatedBy:	CM
post:	WIN
lastEntryDate:	7/7/2006 4:33:37 PM
terminalSuffix:	CM
Visitee Last Name:	BROSNAHAN
Visitee First Name:	JENNIFER
Visitee Phone:	0062632
Meeting Location:	OEOB
Meeting Room:	211
Caller Last Name:	PERSINGER
Caller First Name:	JOHN
callerPhone:	0062632
callerRoom:	
dbeRowId:	3658538
waLastTerminal:	
waLastUpdated:	
wxxLastTerminal:	
wxxLastUpdated:	
note:	
description:	
batchId:	2
source:	July_2006.mdb:Waves_July_2006

2.0.0.00dc2d35-c8be-43a1-9ff8-55b4a8a21269.WSheet.20170214110913376
THIS RECORD IS A WITHDRAWAL SHEET
Date created: Tue Feb 14 11:09:13 EST 2017

Releasability: Withheld In Part

Reasons for Withholding:
---
b(6),P6,b(7e),b(7c),b(7f)

Notes:

Case ID: gwb.2017-0145-F

Additional Information:

Record Format: XML File
Date of Record: 7/27/2006
Record Description: WAVES Visitor Record
Number of Pages: 1

ERA Sensitive

Worker and Visitor Entry System

visitor:	
Last Name:	GORSUCH
First Name:	NEIL
Middle Initial:	
Date of Birth:	P6/b(6)
SSN:	
Event Number:	U30397
Badge Number:	
Access Type:	VA
Date of Arrival:	
Point of Arrival:	
Date of Departure:	
Point of Departure:	
Date Appointment Made:	7/26/2006 5:42:48 PM
Date Appointment Made Formatted:	2006-07-26T17:42:48
Appointment Start Date:	7/27/2006 9:00:00 AM
Appointment Start Date Formatted:	2006-07-27T09:00:00
Appointment End Date:	7/27/2006 11:59:00 PM
Date Appointment Canceled:	
Number of People:	955
Escort Type:	
Escort Last Name:	
Escort First Initial:	
lastUpdatedBy:	CR
post:	WIN
lastEntryDate:	7/26/2006 5:42:48 PM
terminalSuffix:	CR
Visitee Last Name:	ALLMAN
Visitee First Name:	CORA
Visitee Phone:	0069701
Meeting Location:	WH
Meeting Room:	S.LAWN
Caller Last Name:	ALLMAN
Caller First Name:	CORA
callerPhone:	0069701
callerRoom:	
dbeRowId:	3658539
waLastTerminal:	
waLastUpdated:	
wxxLastTerminal:	
wxxLastUpdated:	
note:	
description:	BILL SIGNING/AMDIT XX b(6), b(7c), b(7e), b(7f) FN*FN NAT'L*PSSHLDR ESCT REQ'D/OBTAIN FN PASSPORT & VERIFY @ GATE
batchId:	2
source:	July_2006.mdb:Waves_July_2006

2.0.0.80c74128-9e8d-4f3c-92aa-5f5b664a7ba6.WSheet.20170214114024323
THIS RECORD IS A WITHDRAWAL SHEET
Date created: Tue Feb 14 11:40:24 EST 2017

Releasability: Withheld In Part

Reasons for Withholding:
---
b(6),P6

Notes:

Case ID: gwb.2017-0145-F

Additional Information:

Record Format: Word Document

Date of Record: N.D.

Record Description: Gorsuch Data Sheet

Number of Pages: 1

PREPARED BY: Leslie Fahrenkopf

NAME: Neil M. Gorsuch

NAME & STATE: Neil M. Gorsuch of Virginia

POSITION: United States Circuit Judge for the Tenth Circuit

TYPE: *(bold one)* PAS PA SES FT PT TERM: LIFE

VICE: David M. Ebel GENDER: M DOB: P6/b6

BIRTHPLACE: Denver, Colorado PARTY: SSN:

ETHNIC HERITAGE: RACE:

CHILDREN: 2 SPOUSE: Marie Louis Gorsuch

VOTING CITY, STATE *(in 2004)*: Vienna, Virginia HOME STATE: Virginia

CURRENT HOME ADDRESS: P6/b6

HOME PHONE:

CURRENT POSITION AND WORK ADDRESS: Principal Deputy to the Associate Attorney General U.S. Department of Justice Room 5706 Washington, DC 20530

WORK PHONE: (202) 305-1434

EDUCATION: Oxford University, D.Phil.

Harvard Law School, J.D. *cum laude*.

Columbia University, B.A. with honors.

AWARDS: Marshall Scholar.

Harry S. Truman Scholar.

PREVIOUS POSITIONS HELD: Partner, Kellogg, Huber, Hansen, Todd, Evans & Figel, P.L.L.C., 1998-2005. Associate, 1995-1997.

Law Clerk, The Honorable Byron R. White and Honorable Anthony M. Kennedy, U.S. Supreme Court, 1993-1994.

Law Clerk, The Honorable David B. Sentelle, U.S. Court of Appeals for the District of Columbia, 1991-1992.

MILITARY SERVICE:

PREVIOUS PRESIDENTIAL APPOINTMENTS: Principal Deputy to the Associate Attorney General, U.S. Department of Justice, 2005- present.

President approved: _____

Security package sent: _____

2.0.0.8af9dd65-2bc1-47e9-a116-c57fc5460c02.WSheet.20170223113356279
THIS RECORD IS A WITHDRAWAL SHEET
Date created: Thu Feb 23 11:33:56 EST 2017

Releasability: Withheld In Part

Reasons for Withholding:

P6,b(6)

Notes:

Case ID: gwb.2017-0145-F

Additional Information:

Record Format: Word Document

Date of Record: N.D.

Record Description: Neil Gorsuch

Number of Pages: 1

Reference Report
Neil Gorsuch

Jessica Bartlow
Administrative Assistant and Recruiting Coordinator to Gorsuch

P6/b6

Background

- Jessica has worked for Neil over the past six years.
- She came to him from a non-profit agency, with no legal experience.
- Neil trained her and took the time to teach her virtually all of the legal skills she knows today (she was attending law school at night while working for Neil).

Notes

- Neil is demanding and a perfectionist, but not anal or a micromanager.
- He gives Jessica freedom to get the job done.
- He has supported her taking classes, even with the demands of his job.
- The nature of the work is high paced and stressful, but Neil keeps the morale high.
    - When it's midnight and you're still at work, Neil will always make sure to rally the troops.
- Jessica is always comfortable telling Neil that she made a mistake – she knows that she can tell him the truth.
- If Neil is excited, he expects you to be excited too – his standards are high.
- He is demanding, but you learn from him.
- He has high expectations of your performance and attention to detail.
- It takes a lot to keep up with Neil.
- He doesn't hoard information – he wants you to know what he knows.
- "It hasn't been all wine and roses, but that is the nature of our job. Neil has high expectations, but sometimes that is the best type of person to learn from."

2.0.0.8d2241b6-a4af-4991-bc72-85ad15954cd3.WSheet.20170214125327204-1
THIS RECORD IS A WITHDRAWAL SHEET
Date created: Tue Feb 14 12:53:27 EST 2017

Releasability: Withheld In Part

Reasons for Withholding:
---
b(6),P6

Notes:

Case ID: gwb.2017-0145-F

Additional Information:

Record Format: Word Document

Date of Record: 03/16/2006

Record Description: Binder Table of Contents - March 16 2006

Number of Pages: 1

JUDICIAL, UNITED STATES ATTORNEY, UNITED STATES MARSHAL, AND
UNITED STATES SENTENCING COMMISSION SELECTION MEETING WITH THE PRESIDENT
March 16, 2006

TAB 1 — Thomas M. Hardiman of Pennsylvania (Jennifer Brosnahan)
Judge on the United States Court of Appeals for the Third Circuit

TAB 2 — P6/(b)(6) (Jennifer Brosnahan)
Judge on the United States Court of Appeals for the Third Circuit

TAB 3 — Bobby E. Shepherd of Arkansas (Richard Klingler)
Judge on the United States Court of Appeals for the Eighth Circuit

TAB 4 — Neil M. Gorsuch of Virginia (Leslie Fahrenkopf)
Judge on the United States Court of Appeals for the Tenth Circuit

TAB 5 — Jerome A. Holmes of Oklahoma (Leslie Fahrenkopf)
Judge on the United States Court of Appeals for the Tenth Circuit

TAB 6 — Kimberly Ann Moore of Virginia (Leslie Fahrenkopf)
Judge on the United States Court of Appeals for the Federal Circuit

TAB 7 — P6/(b)(6) (Bob Hoyt)
Judge on the United States District Court for the Southern District of California

TAB 8 — Marcia Morales Howard of Florida (Neomi Rao)
Judge on the United States District Court for the Middle District of Florida

TAB 9 — Leslie H. Southwick of Mississippi (Grant Dixton)
Judge on the United States District Court for the Southern District of Mississippi

TAB 10 — Gregory K. Frizzell of Oklahoma (Leslie Fahrenkopf)
Judge on the United States District Court for the Northern District of Oklahoma

TAB 11 — Nora Barry Fischer of Pennsylvania (Jennifer Brosnahan)
Judge on the United States District Court for the Western District of Pennsylvania

TAB 12 — John Preston Bailey of West Virginia (Jennifer Brosnahan)
Judge on the United States District Court for the Northern District of West Virginia

TAB 13 — Deborah J. Rhodes of Alabama (Neomi Rao)
United States Attorney for the Southern District of Alabama

TAB 14 — R. Alexander Acosta of Florida (Neomi Rao)
United States Attorney for the Southern District of Florida

TAB 15 — Phillip John Green of Michigan (Richard Klingler)
United States Attorney for the Southern District of Illinois

TAB 16 — George E.B. Holding of North Carolina (Jennifer Brosnahan)
United States Attorney for the Eastern District of North Carolina

TAB 17 — P6/(b)(6) (Leslie Fahrenkopf)
United States Marshal for the District of Massachusetts

TAB 18 — Dabney Langhorne Friedrich of Virginia (Jennifer Brosnahan)
Member of the United States Sentencing Commission

New Document

Title: 02.02.06.10thCircuit.Interview(2.00)

U.S. COURT OF APPEALS FOR THE TENTH CIRCUIT INTERVIEW
(HARRIET MIER'S OFFICE)

DATE: Thursday, February 2, 2006

TIME: 2:00 P.M.

ATTENDING: Neil Gorsuch
Harriet Miers
Leslie Fahrenkopf

BACKGROUND: Neil Gorsuch of the Department of Justice is interviewing for the U.S. Court of Appeals for the Tenth Circuit.

There is a resume included.

CONTACT: Heather Roebke 6-5081

New Document

Title: 02.02.06

Daily Schedule for Bill Kelley

Thursday, February 2, 2006
(as of 2/01/06, 7:30 p.m.)

8:15 a.m. (30 min)	Counsel's Office Staff Meeting HM's Office
8:45 a.m. (2 hr, 15 min)	Office Time WKK's Office
11:00 a.m. (1 hr)	NEC Deputies: Entitlement Commission EEOB 160
12:00 p.m. (2 hr)	Office Time WKK's Office
2:00 p.m. (45 min)	10th Circuit Interview – Neil Gorsuch HM's Office
2:45 p.m. (3 hr, 15 min)	Office Time WKK's Office
6:00 p.m. (30 min)	Daily Conference Call on NSA issues WKK's Office
6:30 p.m. (Rest of the day)	Office Time WKK's Office

New Document

Title: 109 2nd Session Accomplishments

Major Legislative Activity of the 109th Congress
Second Session
As of 10/17/06

Signed Into Law

1. S. 1932 – Deficit Reduction Act of 2005
   - Passed House on 11/18/05 (without objection, House bill as amended); Conference Report passed on 12/19/05 (212-206)
   - Passed Senate on 11/03/05 (52-47); Conference Report passed on 12/21/05, with amendment (51-50)
   - POTUS signed on 02/08/06
2. H.R. 3199 – USA PATRIOT and Terrorism Prevention Reauthorization Act of 2005
   - Passed House on 07/21/05 (257-171); Conference Report passed on 12/14/05 (251-174)
   - Passed Senate on 07/29/05 (UC); Conference Report passed on 03/02/06 (89-10)
   - POTUS signed on 03/09/06
3. H.R. 4297 – Tax Relief Extension Reconciliation Act of 2006
   - Passed House on 12/08/05 (234-197); Conference Report passed on 05/10/06 (244-185)
   - Passed Senate on 02/02/06 (66-31); Conference Report passed on 05/11/06 (54-44)
   - POTUS signed on 05/17/06
4. H.R. 5037 – Respect for America's Fallen Heroes Act of 2006
   - Passed House on 05/09/05 (408-3)
   - Passed Senate on 05/24/06 (UC)
   - POTUS signed on 05/29/06
5. H.R. 4939 – Emergency Supplemental Appropriations for FY 2006
   - Passed House on 03/16/06 (348-71); Conference Report passed on 06/13/06 (351-67)
   - Passed Senate on 05/04/06 (77-21); Conference Report passed on 06/15/06 (98-1)
   - POTUS signed on 06/15/06
6. S. 2803 – MINER Act of 2006
   - Passed House on 06/07/06 (381-37)
   - Passed Senate on 05/24/06 (UC)
   - POTUS signed on 06/15/06
7. S. 250 – Carl D. Perkins Career and Technical Education Improvement Act of 2006
   - Passed House on 07/29/06 (399-1)
   - Passed Senate on 03/10/05 (99-0)
   - POTUS signed on 08/12/06
8. H.R. 5684 – To implement the United States-Oman Free Trade Agreement
   - Passed House on 07/20/06 (221-205)
   - Passed Senate on 09/19/06 (62-32)
   - POTUS signed on 09/26/06
9. S. 2590 - Federal Funding Accountability and Transparency Act of 2006
   - Passed House on 09/13/06 (Voice Vote)
   - Passed Senate on 09/07/06 (UC)
   - POTUS signed on 09/26/06
10. H.R. 5631 – Making appropriations for Department of Defense

- Passed House on 06/20/06 (407-19); Conference Report passed on 09/26/06 (394-22)
- Passed Senate on 09/07/06 (98-0); Conference Report passed on 09/29/06 (100-0)
- POTUS signed on 09/29/06

11. S. 418 - Military Personnel Financial Services Protection Act
    - Passed House on 09/21/06 (418-3)
    - Passed Senate on 07/19/06 (UC)
    - POTUS signed on 09/29/06
12. S. 3850 - Credit Rating Agency Reform Act of 2006
    - Passed House on 09/27/06 (Voice Vote)
    - Passed Senate on 09/22/06 (UC)
    - POTUS signed on 09/29/06
13. H.R. 5441 – Making appropriations for the Department of Homeland Security
    - Passed House on 06/06/06 (389-9); Conference Report passed on 09/12/06 (412-6)
    - Passed Senate on 07/13/06 (100-0); Conference Report passed on 09/29/06 (Voice Vote)
    - POTUS signed on 10/04/06
14. H.R. 4954 - Security and Accountability For Every Port Act
    - Passed House on 05/04/06 (421-2); Conference Report passed on 09/30/06 (409-2)
    - Passed Senate on 09/14/06 (98-0); Conference Report passed on 09/30/06 (UC)
    - POTUS signed on 10/13/06
15. H.R. 5122 – John Warner National Defense Authorization Act for Fiscal Year 2007
    - Passed House on 05/11/06 (396-31); Conference Report passed on 09/29/06 (398-23)
    - Passed Senate on 06/22/06 (UC); Conference Report passed on 09/30/06 (UC)
    - POTUS signed on 10/17/06
16. S. 3930 - Military Commissions Act of 2006
    - Passed House on 09/29/06 (250-170)
    - Passed Senate on 09/28/06 (65-34)
    - POTUS signed on 10/17/06

Passed by the House of Representatives and the Senate

1. H.Con. Res. 376/S. Con. Res. 83 – FY 2007 Congressional Budget
    - Passed House on 05/18/06 (218-210)
    - Passed Senate on 03/06/06 (51-49)

Passed by the House of Representatives

1. H.R. 5386 – Making appropriations for the Department of the Interior, environment, and related agencies for the fiscal year ending September 30, 2007
    - Passed House on 05/18/06 (293-128)
2. H.R. 5385 – Making appropriations for the military quality of life functions of the Department of Defense, military construction, the Department of Veterans Affairs, and related agencies for the fiscal year ending September 30, 2007
    - Passed House on 05/19/06 (395-0)
3. H.R. 5384 – Making appropriations for Agriculture, Rural Development, Food and Drug Administration, and Related Agencies for the fiscal year ending September 30, 2007
    - Passed House on 05/23/06 (378-46)

4. H.R. 5427 – Making appropriations for energy and water development for the fiscal year ending September 30, 2007
   - Passed House on 05/24/06 (404-20)
5. H.R. 5521 – Making appropriations for the Legislative Branch
   - Passed House on 06/07/06 (361-53)
6. H.R. 5522 – Making appropriations for foreign operations, export financing, and related programs for the fiscal year ending September 30, 2007
   - Passed House on 06/09/06 (373-34)
7. H.R. 5576 – Making appropriations for the Departments of Transportation, Treasury, and Housing and Urban Development, the Judiciary, District of Columbia, and independent agencies for the fiscal year ending September 30, 2007
   - Passed House on 06/14/06 (406-22)
8. H.R. 5672 – Making appropriations for Science, the Departments of State, Justice, and Commerce, and related agencies for the fiscal year ending September 30, 2007
   - Passed House on 06/29/06 (393-23)

Passed by the Senate

1. S. 2611 – A bill to provide for comprehensive immigration reform and for other purposes
   - Passed Senate on 05/22/06 (62-36)

Cabinet Nominees Confirmed by the Senate

- Dirk Kempthorne, of Idaho, to be Secretary of the Interior (confirmed by voice vote on 5/26/06)
- Robert J. Portman, of Ohio, to be Director of the Office of Management and Budget (confirmed by voice vote on 5/26/06)
- Susan C. Schwab, of Maryland, to be United States Trade Representative, with the rank of Ambassador Extraordinary and Plenipotentiary (confirmed by voice vote on 6/8/06)
- Henry M. Paulson, Jr., of New York, to be Secretary of the Treasury (confirmed by voice vote on 6/28/06)
- Mary E. Peters, of Arizona, to be Secretary of Transportation (confirmed by voice vote on 9/29/06)

Supreme Court Nominees Confirmed by the Senate

- Samuel A. Alito, Jr., of New Jersey, to be an Associate Justice of the Supreme Court of the United States (confirmed by a vote of 58-42 on 1/31/06)

Judicial Nominees Confirmed by the Senate

- Aida M. Delgado-Colon, of Puerto Rico, to be United States District Judge for the District of Puerto Rico (confirmed by voice vote on 3/6/06)
- Timothy C. Batten, Sr., of Georgia, to be United States District Judge for the Northern District of Georgia (confirmed by a vote of 88-0 on 3/6/06)
- Jack Zouhary, of Ohio, to be United States District Judge for the Northern District of Ohio (confirmed by a vote of 96-0 on 3/16/06)

- Michael A. Chagares, of New Jersey, to be United States Circuit Judge for the Third Circuit (confirmed by a vote of 98-0 on 4/4/06)
- Gray Hampton Miller, of Texas, to be United States District Judge for the Southern District of Texas (confirmed by a vote of 93-0 on 4/25/06)
- Patrick Joseph Schiltz, of Minnesota, to be United States District Judge for the District of Minnesota (confirmed by voice vote on 4/26/06)
- Michael Ryan Barrett, of Ohio, to be United States District Judge for the Southern District of Ohio (confirmed by a vote of 90-0 on 5/1/06)
- Brian M. Cogan, of New York, to be United States District Judge for the Eastern District of New York (confirmed by a vote of 95-0 on 5/4/06)
- Milan D. Smith, of California, to be United States Circuit Judge for the Ninth Circuit (confirmed by a vote of 94-0 on 5/16/06)
- Brett M. Kavanaugh, of Maryland, to be United States Circuit Judge for the District of Columbia Circuit (confirmed by a vote of 57-36 on 5/26/06)
- Susan Davis Wigenton, of New Jersey, to be United States District Judge for the District of New Jersey (confirmed by voice vote on 5/26/06)
- Renee Marie Bumb, of New Jersey, to be United States District Judge for the District of New Jersey (confirmed by a vote of 89-0 on 6/6/06)
- Thomas L. Ludington, of Michigan, to be United States District Judge for the Eastern District of Michigan (confirmed by voice vote on 6/8/06)
- Sean F. Cox, of Michigan, to be United States District Judge for the Eastern District of Michigan (confirmed by voice vote on 6/8/06)
- Peter G. Sheridan, of New Jersey, to be United States District Judge for the District of New Jersey (confirmed by a vote of 98-0 on 6/8/06)
- Noel Lawrence Hillman, of New Jersey, to be United States District Judge for the District of New Jersey (confirmed by a vote of 98-0 on 6/8/06)
- Sandra Segal Ikuta, of California, to be United States Circuit Judge for the Ninth Circuit (confirmed by a vote of 81-0 on 6/19/06)
- Andrew J. Guilford, of California, to be United States District Judge for the Central District of California (confirmed by a vote of 93-0 on 6/22/06)
- Frank D. Whitney, of North Carolina, to be United States District Judge for the Western District of North Carolina (confirmed by voice vote on 6/22/06)
- Daniel Porter Jordan III, of Mississippi, to be United States District Judge for the Southern District of Mississippi (confirmed by voice vote on 7/20/06)
- Gustavo Antonio Gelpi, of Puerto Rico, to be United States District Judge for the District of Puerto Rico (confirmed by voice vote on 7/20/06)
- Neil M. Gorsuch, of Colorado, to be United States Circuit Judge for the Tenth Circuit (confirmed by voice vote on 7/20/06)
- Bobby E. Shepherd, of Arkansas, to be United States Circuit Judge for the Eighth Circuit (confirmed by voice vote on 7/20/06)
- Jerome A. Holmes, of Oklahoma, to be United States Circuit Judge for the Tenth Circuit (confirmed by a vote of 67-30 on 7/25/06)
- Jennifer M. Anderson, of the District of Columbia, to be an Associate Judge of the Superior Court of the District of Columbia (confirmed by voice vote on 9/03/06)

- Frances Marie Tydingco-Gatewood, of Guam, to be Judge for the District Court of Guam (confirmed by voice vote on 9/03/06)
- Anna Blackburn-Rigsby, of the District of Columbia, to be Associate Judge of the District of Columbia Court of Appeals (confirmed by voice vote on 9/03/06)
- Phyllis D. Thompson, of the District of Columbia, to be Associate Judge of the District of Columbia Court of Appeals (confirmed by voice vote on 9/03/06)
- Kimberly Ann Moore, of Virginia, to be United States Circuit Judge for the Federal Circuit (confirmed by a vote of 92-0 on 9/05/06)
- Fransisco Augusto Besosa, of Puerto Rico, to be the United States District Judge for the District of Puerto Rico (confirmed by a vote of 87-0 on 9/25/06)

Second Session Stalled Legislation

Failed in the House

Stalled in the Senate

Appropriations Process

Signed Into Law

New Document

Title: Circuit Nominees Nominated After 5.9.06

CIRCUIT NOMINEES NOMINATED AFTER 5/9/06

- **Neil M. Gorsuch, of Colorado, to be United States Circuit Judge for the Tenth Circuit, vice David M. Ebel, retired.**
- **Kimberly Ann Moore, of Virginia, to be United States Circuit Judge for the Federal Circuit, vice Raymond C. Clevenger, III, retired.**
- **Bobby E. Shepherd, of Arkansas, to be United States Circuit Judge for the Eighth Circuit, vice Morris S. Arnold, retiring.**

New Document

Title: coalition TPs - 6 1 06

Talking Points

- Over the past five years, President Bush has appointed judges who clearly understand the role of a judge is to interpret the law, not to legislate from the bench. The President's standard for nomination is informed by the oath that each judge takes: to administer justice without respect to persons, and to do equal right to all. His nominees have sterling credentials and have met high standards of legal training, temperament, and judgment.

- As of June 1, 2006, the President has appointed 242 individuals to Article III federal courts (Supreme Court, Circuit, District, and the Court of International Trade). This represents more than one-quarter of the entire federal judiciary.

- If the 24 (10 circuit; 14 district) nominees pending in the Senate are confirmed, President Bush's appointment rate will be almost identical to President Clinton's and President Reagan's. (At the same time in their administrations, Clinton had appointed approximately 259 and Reagan 264.)

    - Six circuit court nominees are pending in committee: Jim Haynes (Fourth Circuit); Michael Wallace (Fifth Circuit); Bobby Shepherd (Eighth Circuit); Jerome Holmes (Tenth Circuit); Neil Gorsuch (Tenth Circuit); and Kimberly Moore (Federal Circuit).
    - Four circuit court nominees are pending on the floor: Terrence Boyle (Fourth Circuit); William Myers (Ninth Circuit); Randy Smith (Ninth Circuit); Sandra Ikuta (Ninth Circuit).
    - Nine district court nominees are pending in committee: Vanessa Bryant (District of Connecticut); Andrew J. Guilford (Central District of California); Valerie Baker (Central District of California); Philip Gutierrez (Central District of California); Frances Tydingco-Gatewood (District of Guam); Daniel Jordan (Southern District of Mississippi); Frank Whitney (Western District of North Carolina); Gustavo Gelpi (District of Puerto Rico); and Francisco Besosa (District of Puerto Rico).
    - Five district court nominees are pending on the floor: Thomas Ludington (Eastern District of Michigan); Sean Cox (Eastern District of Michigan); Renee Marie Bumb (District of New Jersey); Noel Lawrence Hillman (District of New Jersey); and Peter Sheridan (District of New Jersey).

- President Bush has seen 88% of his nominees confirmed. At the same point in their presidencies, President Clinton had 81% and President Reagan had 94%. President Bush 41 had 78% confirmed during his term.

- The White House is working diligently to fill all existing and anticipated circuit and district court vacancies—
    - Of the 21 Circuit Court vacancies, the President has made a choice in 16 of them. Ten are in the Senate, and we anticipate up to 3 more nominations in the next few weeks.
    - Of the 46 District Court vacancies, the President has made a choice in 27 of them. Fourteen are in the Senate, and we anticipate up to 4 more nominations next week, followed by up to 9 more in the next few weeks to come.

New Document

Title: coalition TPs - 6 1 06 1

Talking Points

- Over the past five years, President Bush has appointed judges who clearly understand the role of a judge is to interpret the law, not to legislate from the bench. The President's standard for nomination is informed by the oath that each judge takes: to administer justice without respect to persons, and to do equal right to all. His nominees have sterling credentials and have met high standards of legal training, temperament, and judgment.

- As of June 1, 2006, the President has appointed 242 individuals to Article III federal courts (Supreme Court, Circuit, District, and the Court of International Trade). This represents more than one-quarter of the entire federal judiciary.

- If the 24 (10 circuit; 14 district) nominees pending in the Senate are confirmed, President Bush's appointment rate will be almost identical to President Clinton's and President Reagan's. (At the same time in their administrations, Clinton had appointed approximately 259 and Reagan 264.)

    - Six circuit court nominees are pending in committee: Jim Haynes (Fourth Circuit); Michael Wallace (Fifth Circuit); Bobby Shepherd (Eighth Circuit); Jerome Holmes (Tenth Circuit); Neil Gorsuch (Tenth Circuit); and Kimberly Moore (Federal Circuit).
    - Four circuit court nominees are pending on the floor: Terrence Boyle (Fourth Circuit); William Myers (Ninth Circuit); Randy Smith (Ninth Circuit); Sandra Ikuta (Ninth Circuit).
    - Nine district court nominees are pending in committee: Vanessa Bryant (District of Connecticut); Andrew J. Guilford (Central District of California); Valerie Baker (Central District of California); Philip Gutierrez (Central District of California); Frances Tydingco-Gatewood (District of Guam); Daniel Jordan (Southern District of Mississippi); Frank Whitney (Western District of North Carolina); Gustavo Gelpi (District of Puerto Rico); and Francisco Besosa (District of Puerto Rico).
    - Five district court nominees are pending on the floor: Thomas Ludington (Eastern District of Michigan); Sean Cox (Eastern District of Michigan); Renee Marie Bumb (District of New Jersey); Noel Lawrence Hillman (District of New Jersey); and Peter Sheridan (District of New Jersey).

- President Bush has seen 88% of his nominees confirmed. At the same point in their presidencies, President Clinton had 81% and President Reagan had 94%. President Bush 41 had 78% confirmed during his term.

- The White House is working diligently to fill all existing and anticipated circuit and district court vacancies—
    - Of the 21 Circuit Court vacancies, the President has made a choice in 16 of them. Ten are in the Senate, and we anticipate up to 3 more nominations in the next few weeks.
    - Of the 46 District Court vacancies, the President has made a choice in 27 of them. Fourteen are in the Senate, and we anticipate up to 4 more nominations next week, followed by up to 9 more in the next few weeks to come.

New Document

Title: coalition TPs - 6 1 06 2

Talking Points

- Over the past five years, President Bush has appointed judges who clearly understand the role of a judge is to interpret the law, not to legislate from the bench. The President's standard for nomination is informed by the oath that each judge takes: to administer justice without respect to persons, and to do equal right to all. His nominees have sterling credentials and have met high standards of legal training, temperament, and judgment.

- As of June 1, 2006, the President has appointed 242 individuals to Article III federal courts (Supreme Court, Circuit, District, and the Court of International Trade). This represents more than one-quarter of the entire federal judiciary.

- If the 24 (10 circuit; 14 district) nominees pending in the Senate are confirmed, President Bush's appointment rate will be almost identical to President Clinton's and President Reagan's. (At the same time in their administrations, Clinton had appointed approximately 259 and Reagan 264.)

    - Six circuit court nominees are pending in committee: Jim Haynes (Fourth Circuit); Michael Wallace (Fifth Circuit); Bobby Shepherd (Eighth Circuit); Jerome Holmes (Tenth Circuit); Neil Gorsuch (Tenth Circuit); and Kimberly Moore (Federal Circuit).
    - Four circuit court nominees are pending on the floor: Terrence Boyle (Fourth Circuit); William Myers (Ninth Circuit); Randy Smith (Ninth Circuit); Sandra Ikuta (Ninth Circuit).
    - Nine district court nominees are pending in committee: Vanessa Bryant (District of Connecticut); Andrew J. Guilford (Central District of California); Valerie Baker (Central District of California); Philip Gutierrez (Central District of California); Frances Tydingco-Gatewood (District of Guam); Daniel Jordan (Southern District of Mississippi); Frank Whitney (Western District of North Carolina); Gustavo Gelpi (District of Puerto Rico); and Francisco Besosa (District of Puerto Rico).
    - Five district court nominees are pending on the floor: Thomas Ludington (Eastern District of Michigan); Sean Cox (Eastern District of Michigan); Renee Marie Bumb (District of New Jersey); Noel Lawrence Hillman (District of New Jersey); and Peter Sheridan (District of New Jersey).

- President Bush has seen 88% of his nominees confirmed. At the same point in their presidencies, President Clinton had 81% and President Reagan had 94%. President Bush 41 had 78% confirmed during his term.

- The White House is working diligently to fill all existing and anticipated circuit and district court vacancies—
    - Of the 21 Circuit Court vacancies, the President has made a choice in 16 of them. Ten are in the Senate, and we anticipate up to 3 more nominations in the next few weeks.
    - Of the 46 District Court vacancies, the President has made a choice in 27 of them. Fourteen are in the Senate, and we anticipate up to 4 more nominations next week, followed by up to 9 more in the next few weeks to come.

New Document

Title: Gorsuch bio TPs (2)

Neil M. Gorsuch
U.S. Court of Appeals for the Tenth Circuit

Confirmed July 20, 2006

- Neil Gorsuch was confirmed on July 20, 2006, to the U.S. Court of Appeals for the Tenth Circuit, which hears appeals from the federal district courts of Colorado, Kansas, New Mexico, Oklahoma, Utah, and Wyoming

- Mr. Gorsuch has a distinguished record as a practicing attorney with extensive trial and appellate litigation experience, and as a public servant who served as a senior official in the Department of Justice.

    - In 2005, Mr. Gorsuch joined the Department of Justice as the Principal Deputy Associate Attorney General. In that capacity, Mr. Gorsuch assisted in managing the Department's civil litigating components (Antitrust, Civil, Civil Rights, Environment and Natural Resources, and Tax), as well as developing and implementing of a wide variety of civil justice initiatives and policies.

    - From 1995 to 2005, Mr. Gorsuch worked as an associate and partner at the law firm of Kellogg, Huber, Hansen, Todd, Evans & Figel, PLLC, where he represented clients that included small corporations, Fortune 100 corporations, non-profit organizations, and individuals.

    - While in private practice, Mr. Gorsuch had a thriving litigation practice, and was involved in some very significant litigation, including what was believed to be the largest private antitrust damages award to stand on appeal—more than one billion dollars. He has tried several cases to verdict and briefed dozens of cases in the courts of appeals. The range of issues Mr. Gorsuch worked on included antitrust, breach of contract, securities litigation, breach of fiduciary duty and fraud, and shareholders rights.

    - Mr. Gorsuch is known for his outstanding intellect, keen analytical skills, writing skills, excellent courtroom skills, work ethic, and integrity. Clients, co-counsel, colleagues, judges, and opposing counsel all praised Mr. Gorsuch's nomination to the federal appellate bench.

    - Mr. Gorsuch has long been dedicated to pro bono service and improvement of the legal profession, most recently participating in the Department of Justice's pro bono legal clinic and representing the Department before various judicial and legal groups.

- Mr. Gorsuch has impeccable academic credentials and professional training.

    - He served as a law clerk for Justice Byron White (also assisting Justice Kennedy) of the United State Supreme Court, and Judge David Sentelle of the United States Court of Appeals for the D.C. Circuit.

- He attended Harvard Law School as a Harry Truman Scholar and graduated with honors in 1991. He graduated with honors from Columbia University in 1988, where he was elected to Phi Beta Kappa.

- Mr. Gorsuch attended Oxford University as a Marshall Scholar and received his Doctorate in Philosophy in 2004.

- Mr. Gorsuch has used his legal skills to assist clients on a pro bono and reduced fee basis.

  - Mr. Gorsuch represented Columbia Hospital for Women, the Council of Institutional Investors, and several individuals on issues ranging from breach of contract to shareholders rights to criminal investigations.

  - Mr. Gorsuch participated in the Harvard Prison Legal Assistance Project and the Harvard Defenders program while in law school and also articipated in the Justice Department's legal aid clinic.

New Document

Title: Gorsuch bio TPs (2) 1

Neil M. Gorsuch
U.S. Court of Appeals for the Tenth Circuit

Confirmed July 20, 2006

- Neil Gorsuch was confirmed on July 20, 2006, to the U.S. Court of Appeals for the Tenth Circuit, which hears appeals from the federal district courts of Colorado, Kansas, New Mexico, Oklahoma, Utah, and Wyoming

- Mr. Gorsuch has a distinguished record as a practicing attorney with extensive trial and appellate litigation experience, and as a public servant who served as a senior official in the Department of Justice.

    - In 2005, Mr. Gorsuch joined the Department of Justice as the Principal Deputy Associate Attorney General. In that capacity, Mr. Gorsuch assisted in managing the Department's civil litigating components (Antitrust, Civil, Civil Rights, Environment and Natural Resources, and Tax), as well as developing and implementing of a wide variety of civil justice initiatives and policies.

    - From 1995 to 2005, Mr. Gorsuch worked as an associate and partner at the law firm of Kellogg, Huber, Hansen, Todd, Evans & Figel, PLLC, where he represented clients that included small corporations, Fortune 100 corporations, non-profit organizations, and individuals.

    - While in private practice, Mr. Gorsuch had a thriving litigation practice, and was involved in some very significant litigation, including what was believed to be the largest private antitrust damages award to stand on appeal—more than one billion dollars. He has tried several cases to verdict and briefed dozens of cases in the courts of appeals. The range of issues Mr. Gorsuch worked on included antitrust, breach of contract, securities litigation, breach of fiduciary duty and fraud, and shareholders rights.

    - Mr. Gorsuch is known for his outstanding intellect, keen analytical skills, writing skills, excellent courtroom skills, work ethic, and integrity. Clients, co-counsel, colleagues, judges, and opposing counsel all praised Mr. Gorsuch's nomination to the federal appellate bench.

    - Mr. Gorsuch has long been dedicated to pro bono service and improvement of the legal profession, most recently participating in the Department of Justice's pro bono legal clinic and representing the Department before various judicial and legal groups.

- Mr. Gorsuch has impeccable academic credentials and professional training.

    - He served as a law clerk for Justice Byron White (also assisting Justice Kennedy) of the United State Supreme Court, and Judge David Sentelle of the United States Court of Appeals for the D.C. Circuit.

- He attended Harvard Law School as a Harry Truman Scholar and graduated with honors in 1991. He graduated with honors from Columbia University in 1988, where he was elected to Phi Beta Kappa.

- Mr. Gorsuch attended Oxford University as a Marshall Scholar and received his Doctorate in Philosophy in 2004.

- Mr. Gorsuch has used his legal skills to assist clients on a pro bono and reduced fee basis.

  - Mr. Gorsuch represented Columbia Hospital for Women, the Council of Institutional Investors, and several individuals on issues ranging from breach of contract to shareholders rights to criminal investigations.

  - Mr. Gorsuch participated in the Harvard Prison Legal Assistance Project and the Harvard Defenders program while in law school and also articipated in the Justice Department's legal aid clinic.

New Document

Title: Gorsuch Decision Memo

March 16, 2006

MEMORANDUM FOR THE PRESIDENT

FROM: HARRIET MIERS

SUBJECT: JUDICIAL SELECTION

The White House Judicial Selection Committee and I recommend that you approve for possible nomination to the Senate the following individual:

Neil M. Gorsuch, of Virginia, to be United States Circuit Judge for the Tenth Circuit, vice David M. Ebel, retired.

Upon your approval all necessary clearances will be initiated. An announcement of intention to nominate will be made as soon as the clearances have been obtained. Nomination to the Senate will be forwarded immediately following the announcement.

APPROVE: _____ DISAPPROVE: _____

New Document

Title: gorsuch memo

May 04, 2006

MEMORANDUM FOR THE PRESIDENT

THROUGH: THE EXECUTIVE CLERK

FROM: HARRIET MIERS

SUBJECT: JUDICIAL NOMINATION

Attached for your signature is the nomination of the following individual:

Neil M. Gorsuch, of Virginia, to be United States Circuit Judge for the Tenth Circuit, vice David M. Ebel, retired.

You approved this nomination on March 16, 2006.

All necessary clearances have been completed.

New Document

Title: Judicial Talking Points- 5 15 06

Judicial Talking Points

- Over the past five years, President Bush has appointed judges who clearly understand the role of a judge is to interpret the law, not to legislate from the bench. The President's standard for nomination is informed by the oath that each judge takes: to administer justice without respect to persons, and to do equal right to all. His nominees have sterling credentials and have met high standards of legal training, temperament, and judgment.

- As of May 15, 2006, the President has appointed 239 individuals to Article III federal courts (Supreme Court, Circuit, District, and the Court of International Trade). This represents more than one-quarter (27%) of the entire federal judiciary.

- If the 24 (10 circuit; 14 district) nominees pending in the Senate are confirmed, President Bush's appointment rate will be almost identical to President Clinton's and President Reagan's. (At the same time in their administrations, Clinton had appointed approximately 255 and Reagan 263.)

    - Five circuit court nominees are pending in committee: Jim Haynes (Fourth Circuit); Michael Wallace (Fifth Circuit); Sandra Ikuta (Ninth Circuit); Jerome Holmes (Tenth Circuit); Neil Gorsuch (Tenth Circuit).
    - Five circuit court nominees are pending on the floor: Terrance Boyle (Fourth Circuit); William Myers (Ninth Circuit); Milan D. Smith, Jr. (Ninth Circuit); N. Randy Smith (Ninth Circuit); Brett Kavanaugh (D.C. Circuit).
    - Eight district court nominees are pending in committee: Vanessa Lynne Bryant (District of Connecticut); Andrew J. Guilford (Central District of California); Virginia Baker (Central District of California); Philip Gutierrez (Central District California); Frances Tydingco-Gatewood (District of Guam); Daniel Jordan (Southern District of Mississippi); Frank Whitney (Western District of North Carolina); Gustavo Gelpi (District of Puerto Rico).
    - Six district court nominees are pending on the floor: Thomas Ludington (Eastern District Michigan); Sean Cox (Eastern District of Michigan); Renee Marie Bumb (District of New Jersey); Noel Lawrence Hillman (District of New Jersey); Susan Davis Wigenton (District of New Jersey); Peter Sheridan (District of New Jersey).

- President Bush has seen 87% of his nominees confirmed. At the same point in their Presidencies, President Clinton had 82% and President Reagan had 95%. President Bush 41 had 78% confirmed during his term.

- The White House is working diligently to fill all existing and anticipated circuit and district court vacancies—
    - Of the 23 Circuit Court vacancies, the President has made a choice in 19 of them. Ten are in the Senate, 9 are in clearance.
    - Of the 45 District Court vacancies, the President has made a choice in 31 of them. Fourteen are in the Senate, 17 are in clearance. Of the remaining 14 vacancies, we are currently awaiting recommendations from home state senators in 13.

New Document

Title: Judicial Talking Points- 5 15 06 1

Judicial Talking Points

- Over the past five years, President Bush has appointed judges who clearly understand the role of a judge is to interpret the law, not to legislate from the bench. The President's standard for nomination is informed by the oath that each judge takes: to administer justice without respect to persons, and to do equal right to all. His nominees have sterling credentials and have met high standards of legal training, temperament, and judgment.

- As of May 15, 2006, the President has appointed 239 individuals to Article III federal courts (Supreme Court, Circuit, District, and the Court of International Trade). This represents more than one-quarter (27%) of the entire federal judiciary.

- If the 24 (10 circuit; 14 district) nominees pending in the Senate are confirmed, President Bush's appointment rate will be almost identical to President Clinton's and President Reagan's. (At the same time in their administrations, Clinton had appointed approximately 255 and Reagan 263.)

    - Five circuit court nominees are pending in committee: Jim Haynes (Fourth Circuit); Michael Wallace (Fifth Circuit); Sandra Ikuta (Ninth Circuit); Jerome Holmes (Tenth Circuit); Neil Gorsuch (Tenth Circuit).
    - Five circuit court nominees are pending on the floor: Terrance Boyle (Fourth Circuit); William Myers (Ninth Circuit); Milan D. Smith, Jr. (Ninth Circuit); N. Randy Smith (Ninth Circuit); Brett Kavanaugh (D.C. Circuit).
    - Eight district court nominees are pending in committee: Vanessa Lynne Bryant (District of Connecticut); Andrew J. Guilford (Central District of California); Virginia Baker (Central District of California); Philip Gutierrez (Central District California); Frances Tydingco-Gatewood (District of Guam); Daniel Jordan (Southern District of Mississippi); Frank Whitney (Western District of North Carolina); Gustavo Gelpi (District of Puerto Rico).
    - Six district court nominees are pending on the floor: Thomas Ludington (Eastern District Michigan); Sean Cox (Eastern District of Michigan); Renee Marie Bumb (District of New Jersey); Noel Lawrence Hillman (District of New Jersey); Susan Davis Wigenton (District of New Jersey); Peter Sheridan (District of New Jersey).

- President Bush has seen 87% of his nominees confirmed. At the same point in their Presidencies, President Clinton had 82% and President Reagan had 95%. President Bush 41 had 78% confirmed during his term.

- The White House is working diligently to fill all existing and anticipated circuit and district court vacancies—
    - Of the 23 Circuit Court vacancies, the President has made a choice in 19 of them. Ten are in the Senate, 9 are in clearance.
    - Of the 45 District Court vacancies, the President has made a choice in 31 of them. Fourteen are in the Senate, 17 are in clearance. Of the remaining 14 vacancies, we are currently awaiting recommendations from home state senators in 13.

New Document

Title: Judicial Talking Points- 5 15 06 2

Judicial Talking Points

- Over the past five years, President Bush has appointed judges who clearly understand the role of a judge is to interpret the law, not to legislate from the bench. The President's standard for nomination is informed by the oath that each judge takes: to administer justice without respect to persons, and to do equal right to all. His nominees have sterling credentials and have met high standards of legal training, temperament, and judgment.

- As of May 15, 2006, the President has appointed 239 individuals to Article III federal courts (Supreme Court, Circuit, District, and the Court of International Trade). This represents more than one-quarter (27%) of the entire federal judiciary.

- If the 24 (10 circuit; 14 district) nominees pending in the Senate are confirmed, President Bush's appointment rate will be almost identical to President Clinton's and President Reagan's. (At the same time in their administrations, Clinton had appointed approximately 255 and Reagan 263.)

    - Five circuit court nominees are pending in committee: Jim Haynes (Fourth Circuit); Michael Wallace (Fifth Circuit); Sandra Ikuta (Ninth Circuit); Jerome Holmes (Tenth Circuit); Neil Gorsuch (Tenth Circuit).
    - Five circuit court nominees are pending on the floor: Terrance Boyle (Fourth Circuit); William Myers (Ninth Circuit); Milan D. Smith, Jr. (Ninth Circuit); N. Randy Smith (Ninth Circuit); Brett Kavanaugh (D.C. Circuit).
    - Eight district court nominees are pending in committee: Vanessa Lynne Bryant (District of Connecticut); Andrew J. Guilford (Central District of California); Virginia Baker (Central District of California); Philip Gutierrez (Central District California); Frances Tydingco-Gatewood (District of Guam); Daniel Jordan (Southern District of Mississippi); Frank Whitney (Western District of North Carolina); Gustavo Gelpi (District of Puerto Rico).
    - Six district court nominees are pending on the floor: Thomas Ludington (Eastern District Michigan); Sean Cox (Eastern District of Michigan); Renee Marie Bumb (District of New Jersey); Noel Lawrence Hillman (District of New Jersey); Susan Davis Wigenton (District of New Jersey); Peter Sheridan (District of New Jersey).

- President Bush has seen 87% of his nominees confirmed. At the same point in their Presidencies, President Clinton had 82% and President Reagan had 95%. President Bush 41 had 78% confirmed during his term.

- The White House is working diligently to fill all existing and anticipated circuit and district court vacancies—
    - Of the 23 Circuit Court vacancies, the President has made a choice in 19 of them. Ten are in the Senate, 9 are in clearance.
    - Of the 45 District Court vacancies, the President has made a choice in 31 of them. Fourteen are in the Senate, 17 are in clearance. Of the remaining 14 vacancies, we are currently awaiting recommendations from home state senators in 13.

New Document

Title: Judicial Talking Points- 5 15 06 3

Judicial Talking Points

- Over the past five years, President Bush has appointed judges who clearly understand the role of a judge is to interpret the law, not to legislate from the bench. The President's standard for nomination is informed by the oath that each judge takes: to administer justice without respect to persons, and to do equal right to all. His nominees have sterling credentials and have met high standards of legal training, temperament, and judgment.

- As of May 15, 2006, the President has appointed 239 individuals to Article III federal courts (Supreme Court, Circuit, District, and the Court of International Trade). This represents more than one-quarter (27%) of the entire federal judiciary.

- If the 24 (10 circuit; 14 district) nominees pending in the Senate are confirmed, President Bush's appointment rate will be almost identical to President Clinton's and President Reagan's. (At the same time in their administrations, Clinton had appointed approximately 255 and Reagan 263.)

    - Five circuit court nominees are pending in committee: Jim Haynes (Fourth Circuit); Michael Wallace (Fifth Circuit); Sandra Ikuta (Ninth Circuit); Jerome Holmes (Tenth Circuit); Neil Gorsuch (Tenth Circuit).
    - Five circuit court nominees are pending on the floor: Terrance Boyle (Fourth Circuit); William Myers (Ninth Circuit); Milan D. Smith, Jr. (Ninth Circuit); N. Randy Smith (Ninth Circuit); Brett Kavanaugh (D.C. Circuit).
    - Eight district court nominees are pending in committee: Vanessa Lynne Bryant (District of Connecticut); Andrew J. Guilford (Central District of California); Virginia Baker (Central District of California); Philip Gutierrez (Central District California); Frances Tydingco-Gatewood (District of Guam); Daniel Jordan (Southern District of Mississippi); Frank Whitney (Western District of North Carolina); Gustavo Gelpi (District of Puerto Rico).
    - Six district court nominees are pending on the floor: Thomas Ludington (Eastern District Michigan); Sean Cox (Eastern District of Michigan); Renee Marie Bumb (District of New Jersey); Noel Lawrence Hillman (District of New Jersey); Susan Davis Wigenton (District of New Jersey); Peter Sheridan (District of New Jersey).

- President Bush has seen 87% of his nominees confirmed. At the same point in their Presidencies, President Clinton had 82% and President Reagan had 95%. President Bush 41 had 78% confirmed during his term.

- The White House is working diligently to fill all existing and anticipated circuit and district court vacancies—
    - Of the 23 Circuit Court vacancies, the President has made a choice in 19 of them. Ten are in the Senate, 9 are in clearance.
    - Of the 45 District Court vacancies, the President has made a choice in 31 of them. Fourteen are in the Senate, 17 are in clearance. Of the remaining 14 vacancies, we are currently awaiting recommendations from home state senators in 13.

New Document

Title: Judicial Talking Points- 5 17 06

Judicial Talking Points

- Over the past five years, President Bush has appointed judges who clearly understand the role of a judge is to interpret the law, not to legislate from the bench. The President's standard for nomination is informed by the oath that each judge takes: to administer justice without respect to persons, and to do equal right to all. His nominees have sterling credentials and have met high standards of legal training, temperament, and judgment.

- As of May 17, 2006, the President has appointed 240 individuals to Article III federal courts (Supreme Court, Circuit, District, and the Court of International Trade). This represents more than one-quarter (27%) of the entire federal judiciary.

- If the 24 (9 circuit; 15 district) nominees pending in the Senate are confirmed, President Bush's appointment rate will be almost identical to President Clinton's and President Reagan's. (At the same time in their administrations, Clinton had appointed approximately 259 and Reagan 264.)

    - Five circuit court nominees are pending in committee: Jim Haynes (Fourth Circuit); Michael Wallace (Fifth Circuit); Sandra Ikuta (Ninth Circuit); Jerome Holmes (Tenth Circuit); Neil Gorsuch (Tenth Circuit).
    - Four circuit court nominees are pending on the floor: Terrance Boyle (Fourth Circuit); William Myers (Ninth Circuit); N. Randy Smith (Ninth Circuit); Brett Kavanaugh (D.C. Circuit).
    - Nine district court nominees are pending in committee: Vanessa Lynne Bryant (District of Connecticut); Andrew J. Guilford (Central District of California); Virginia Baker (Central District of California); Philip Gutierrez (Central District California); Frances Tydingco-Gatewood (District of Guam); Daniel Jordan (Southern District of Mississippi); Frank Whitney (Western District of North Carolina); Gustavo Gelpi (District of Puerto Rico); Francisco Augusto Besosa (District of Puerto Rico).
    - Six district court nominees are pending on the floor: Thomas Ludington (Eastern District Michigan); Sean Cox (Eastern District of Michigan); Renee Marie Bumb (District of New Jersey); Noel Lawrence Hillman (District of New Jersey); Susan Davis Wigenton (District of New Jersey); Peter Sheridan (District of New Jersey).

- President Bush has seen 87% of his nominees confirmed. At the same point in their Presidencies, President Clinton had 82% and President Reagan had 94%. President Bush 41 had 78% confirmed during his term.

- The White House is working diligently to fill all existing and anticipated circuit and district court vacancies—
    - Of the 22 Circuit Court vacancies, the President has made a choice in 18 of them. Nine are in the Senate, 9 are in clearance.
    - Of the 46 District Court vacancies, the President has made a choice in 31 of them. Fifteen are in the Senate, 16 are in clearance. Of the remaining 15 vacancies, we are currently awaiting recommendations from home state senators in 12 of them.

New Document

Title: Judicial Talking Points- 5 19 06

Judicial Talking Points

- Over the past five years, President Bush has appointed judges who clearly understand the role of a judge is to interpret the law, not to legislate from the bench. The President's standard for nomination is informed by the oath that each judge takes: to administer justice without respect to persons, and to do equal right to all. His nominees have sterling credentials and have met high standards of legal training, temperament, and judgment.

- As of May 19, 2006, the President has appointed 240 individuals to Article III federal courts (Supreme Court, Circuit, District, and the Court of International Trade). This represents more than one-quarter (27%) of the entire federal judiciary.

- If the 26 (11 circuit; 15 district) nominees pending in the Senate are confirmed, President Bush's appointment rate will be almost identical to President Clinton's and President Reagan's. (At the same time in their administrations, Clinton had appointed approximately 259 and Reagan 264.)

    - Seven circuit court nominees are pending in committee: Jim Haynes (Fourth Circuit); Michael Wallace (Fifth Circuit); Bobby Shepherd (Eighth Circuit); Sandra Ikuta (Ninth Circuit); Jerome Holmes (Tenth Circuit); Neil Gorsuch (Tenth Circuit); Kimberly Moore (Federal Circuit).
    - Four circuit court nominees are pending on the floor: Terrance Boyle (Fourth Circuit); William Myers (Ninth Circuit); N. Randy Smith (Ninth Circuit); Brett Kavanaugh (D.C. Circuit).
    - Nine district court nominees are pending in committee: Vanessa Lynne Bryant (District of Connecticut); Andrew J. Guilford (Central District of California); Virginia Baker (Central District of California); Philip Gutierrez (Central District California); Frances Tydingco-Gatewood (District of Guam); Daniel Jordan (Southern District of Mississippi); Frank Whitney (Western District of North Carolina); Gustavo Gelpi (District of Puerto Rico); Francisco Augusto Besosa (District of Puerto Rico).
    - Six district court nominees are pending on the floor: Thomas Ludington (Eastern District Michigan); Sean Cox (Eastern District of Michigan); Renee Marie Bumb (District of New Jersey); Noel Lawrence Hillman (District of New Jersey); Susan Davis Wigenton (District of New Jersey); Peter Sheridan (District of New Jersey).

- President Bush has seen 87% of his nominees confirmed. At the same point in their Presidencies, President Clinton had 82% and President Reagan had 94%. President Bush 41 had 78% confirmed during his term.

- The White House is working diligently to fill all existing and anticipated circuit and district court vacancies—
    - Of the 22 Circuit Court vacancies, the President has made a choice in 18 of them. Eleven are in the Senate, 7 are in clearance.
    - Of the 46 District Court vacancies, the President has made a choice in 30 of them. Fifteen are in the Senate, 15 are in clearance. Of the remaining 16 vacancies, we are currently awaiting recommendations from home state senators in 13 of them.

New Document

Title: Judicial Talking Points- 6 6 06

Judicial Talking Points

- Over the past five years, President Bush has appointed judges who clearly understand the role of a judge is to interpret the law, not to legislate from the bench. The President's standard for nomination is informed by the oath that each judge takes: to administer justice without respect to persons, and to do equal right to all. His nominees have sterling credentials and have met high standards of legal training, temperament, and judgment.

- As of June 6, 2006, the President has appointed 241 individuals to Article III federal courts (Supreme Court, Circuit, District, and the Court of International Trade). This represents more than one-quarter (27%) of the entire federal judiciary.

- If the 25 (10 circuit; 15 district) nominees pending in the Senate are confirmed, President Bush's appointment rate will be almost identical to President Clinton's and President Reagan's. (At the same time in their administrations, Clinton had appointed approximately 259 and Reagan 266.)

    - Six circuit court nominees are pending in committee: Jim Haynes (Fourth Circuit); Michael Wallace (Fifth Circuit); Bobby Shepherd (Eighth Circuit); Jerome Holmes (Tenth Circuit); Neil Gorsuch (Tenth Circuit); Kimberly Moore (Federal Circuit).
    - Four circuit court nominees are pending on the floor: Terrance Boyle (Fourth Circuit); William Myers (Ninth Circuit); N. Randy Smith (Ninth Circuit); Sandra Ikuta (Ninth Circuit).
    - Eleven district court nominees are pending in committee: Vanessa Lynne Bryant (District of Connecticut); Andrew J. Guilford (Central District of California); Virginia Baker (Central District of California); Philip Gutierrez (Central District California); Marcia Morales Howard (Middle District of Florida); Frances Tydingco-Gatewood (District of Guam); Daniel Jordan (Southern District of Mississippi); Leslie Southwick (Southern District of Mississippi); Frank Whitney (Western District of North Carolina); Gustavo Gelpi (District of Puerto Rico); Francisco Augusto Besosa (District of Puerto Rico).
    - Four district court nominees are pending on the floor: Thomas Ludington (Eastern District Michigan); Sean Cox (Eastern District of Michigan); Noel Lawrence Hillman (District of New Jersey); Peter Sheridan (District of New Jersey).

- President Bush has seen 87% of his nominees confirmed. At the same point in their Presidencies, President Clinton had 80% and President Reagan had 95%. President Bush 41 had 78% confirmed during his term.

- The White House is working diligently to fill all existing and anticipated circuit and district court vacancies—
    - Of the 21 Circuit Court vacancies, the President has made a choice in 18 of them. Ten are in the Senate, 8 are in clearance.
    - Of the 45 District Court vacancies, the President has made a choice in 31 of them. Fifteen are in the Senate, 16 are in clearance. Of the remaining 14 vacancies, we are currently awaiting recommendations from home state senators in 9 of them.

New Document

Title: Judicial Talking Points- 6 7 06

Judicial Talking Points

- Over the past five years, President Bush has appointed judges who clearly understand the role of a judge is to interpret the law, not to legislate from the bench. The President's standard for nomination is informed by the oath that each judge takes: to administer justice without respect to persons, and to do equal right to all. His nominees have sterling credentials and have met high standards of legal training, temperament, and judgment.

- As of June 7, 2006, the President has appointed 242 individuals to Article III federal courts (Supreme Court, Circuit, District, and the Court of International Trade). This represents more than one-quarter (28%) of the entire federal judiciary.

- If the 26 (10 circuit; 16 district) nominees pending in the Senate are confirmed, President Bush's appointment rate will be almost identical to President Clinton's and President Reagan's. (At the same time in their administrations, Clinton had appointed approximately 260 and Reagan 271.)

    - Six circuit court nominees are pending in committee: Jim Haynes (Fourth Circuit); Michael Wallace (Fifth Circuit); Bobby Shepherd (Eighth Circuit); Jerome Holmes (Tenth Circuit); Neil Gorsuch (Tenth Circuit); Kimberly Moore (Federal Circuit).
    - Four circuit court nominees are pending on the floor: Terrance Boyle (Fourth Circuit); William Myers (Ninth Circuit); N. Randy Smith (Ninth Circuit); Sandra Ikuta (Ninth Circuit).
    - Twelve district court nominees are pending in committee: Vanessa Lynne Bryant (District of Connecticut); Andrew J. Guilford (Central District of California); Virginia Baker (Central District of California); Philip Gutierrez (Central District California); Marcia Morales Howard (Middle District of Florida); Frances Tydingco-Gatewood (District of Guam); Daniel Jordan (Southern District of Mississippi); Leslie Southwick (Southern District of Mississippi); Frank Whitney (Western District of North Carolina); Gregory Frizzell (Northern District of Oklahoma); Gustavo Gelpi (District of Puerto Rico); Francisco Augusto Besosa (District of Puerto Rico).
    - Four district court nominees are pending on the floor: Thomas Ludington (Eastern District Michigan); Sean Cox (Eastern District of Michigan); Noel Lawrence Hillman (District of New Jersey); Peter Sheridan (District of New Jersey).

- President Bush has seen 87% of his nominees confirmed. At the same point in their Presidencies, President Clinton had 80% and President Reagan had 96%. President Bush 41 had 78% confirmed during his term.

- The White House is working diligently to fill all existing and anticipated circuit and district court vacancies—
    - Of the 21 Circuit Court vacancies, the President has made a choice in 18 of them. Ten are in the Senate, 8 are in clearance.
    - Of the 45 District Court vacancies, the President has made a choice in 31 of them. Sixteen are in the Senate, 15 are in clearance. Of the remaining 14 vacancies, we are currently awaiting recommendations from home state senators in 9 of them.

New Document

Title: Judicial Talking Points- 6 7 06 1

Judicial Talking Points

- Over the past five years, President Bush has appointed judges who clearly understand the role of a judge is to interpret the law, not to legislate from the bench. The President's standard for nomination is informed by the oath that each judge takes: to administer justice without respect to persons, and to do equal right to all. His nominees have sterling credentials and have met high standards of legal training, temperament, and judgment.

- As of June 7, 2006, the President has appointed 242 individuals to Article III federal courts (Supreme Court, Circuit, District, and the Court of International Trade). This represents more than one-quarter (28%) of the entire federal judiciary.

- If the 26 (10 circuit; 16 district) nominees pending in the Senate are confirmed, President Bush's appointment rate will be almost identical to President Clinton's and President Reagan's. (At the same time in their administrations, Clinton had appointed approximately 260 and Reagan 271.)

    - Six circuit court nominees are pending in committee: Jim Haynes (Fourth Circuit); Michael Wallace (Fifth Circuit); Bobby Shepherd (Eighth Circuit); Jerome Holmes (Tenth Circuit); Neil Gorsuch (Tenth Circuit); Kimberly Moore (Federal Circuit).
    - Four circuit court nominees are pending on the floor: Terrance Boyle (Fourth Circuit); William Myers (Ninth Circuit); N. Randy Smith (Ninth Circuit); Sandra Ikuta (Ninth Circuit).
    - Twelve district court nominees are pending in committee: Vanessa Lynne Bryant (District of Connecticut); Andrew J. Guilford (Central District of California); Virginia Baker (Central District of California); Philip Gutierrez (Central District California); Marcia Morales Howard (Middle District of Florida); Frances Tydingco-Gatewood (District of Guam); Daniel Jordan (Southern District of Mississippi); Leslie Southwick (Southern District of Mississippi); Frank Whitney (Western District of North Carolina); Gregory Frizzell (Northern District of Oklahoma); Gustavo Gelpi (District of Puerto Rico); Francisco Augusto Besosa (District of Puerto Rico).
    - Four district court nominees are pending on the floor: Thomas Ludington (Eastern District Michigan); Sean Cox (Eastern District of Michigan); Noel Lawrence Hillman (District of New Jersey); Peter Sheridan (District of New Jersey).

- President Bush has seen 87% of his nominees confirmed. At the same point in their Presidencies, President Clinton had 80% and President Reagan had 96%. President Bush 41 had 78% confirmed during his term.

- The White House is working diligently to fill all existing and anticipated circuit and district court vacancies—
    - Of the 21 Circuit Court vacancies, the President has made a choice in 18 of them. Ten are in the Senate, 8 are in clearance.
    - Of the 45 District Court vacancies, the President has made a choice in 31 of them. Sixteen are in the Senate, 15 are in clearance. Of the remaining 14 vacancies, we are currently awaiting recommendations from home state senators in 9 of them.

New Document

Title: Judicial Talking Points- 6 7 06 2

Judicial Talking Points

- Over the past five years, President Bush has appointed judges who clearly understand the role of a judge is to interpret the law, not to legislate from the bench. The President's standard for nomination is informed by the oath that each judge takes: to administer justice without respect to persons, and to do equal right to all. His nominees have sterling credentials and have met high standards of legal training, temperament, and judgment.

- As of June 7, 2006, the President has appointed 242 individuals to Article III federal courts (Supreme Court, Circuit, District, and the Court of International Trade). This represents more than one-quarter (28%) of the entire federal judiciary.

- If the 26 (10 circuit; 16 district) nominees pending in the Senate are confirmed, President Bush's appointment rate will be almost identical to President Clinton's and President Reagan's. (At the same time in their administrations, Clinton had appointed approximately 260 and Reagan 271.)

    - Six circuit court nominees are pending in committee: Jim Haynes (Fourth Circuit); Michael Wallace (Fifth Circuit); Bobby Shepherd (Eighth Circuit); Jerome Holmes (Tenth Circuit); Neil Gorsuch (Tenth Circuit); Kimberly Moore (Federal Circuit).
    - Four circuit court nominees are pending on the floor: Terrance Boyle (Fourth Circuit); William Myers (Ninth Circuit); N. Randy Smith (Ninth Circuit); Sandra Ikuta (Ninth Circuit).
    - Twelve district court nominees are pending in committee: Vanessa Lynne Bryant (District of Connecticut); Andrew J. Guilford (Central District of California); Virginia Baker (Central District of California); Philip Gutierrez (Central District California); Marcia Morales Howard (Middle District of Florida); Frances Tydingco-Gatewood (District of Guam); Daniel Jordan (Southern District of Mississippi); Leslie Southwick (Southern District of Mississippi); Frank Whitney (Western District of North Carolina); Gregory Frizzell (Northern District of Oklahoma); Gustavo Gelpi (District of Puerto Rico); Francisco Augusto Besosa (District of Puerto Rico).
    - Four district court nominees are pending on the floor: Thomas Ludington (Eastern District Michigan); Sean Cox (Eastern District of Michigan); Noel Lawrence Hillman (District of New Jersey); Peter Sheridan (District of New Jersey).

- President Bush has seen 87% of his nominees confirmed. At the same point in their Presidencies, President Clinton had 80% and President Reagan had 96%. President Bush 41 had 78% confirmed during his term.

- The White House is working diligently to fill all existing and anticipated circuit and district court vacancies—
    - Of the 21 Circuit Court vacancies, the President has made a choice in 18 of them. Ten are in the Senate, 8 are in clearance.
    - Of the 45 District Court vacancies, the President has made a choice in 31 of them. Sixteen are in the Senate, 15 are in clearance. Of the remaining 14 vacancies, we are currently awaiting recommendations from home state senators in 9 of them.

New Document

Title: Judicial Talking Points- 6 7 06 3

Judicial Talking Points

- Over the past five years, President Bush has appointed judges who clearly understand the role of a judge is to interpret the law, not to legislate from the bench. The President's standard for nomination is informed by the oath that each judge takes: to administer justice without respect to persons, and to do equal right to all. His nominees have sterling credentials and have met high standards of legal training, temperament, and judgment.

- As of June 7, 2006, the President has appointed 242 individuals to Article III federal courts (Supreme Court, Circuit, District, and the Court of International Trade). This represents more than one-quarter (28%) of the entire federal judiciary.

- If the 26 (10 circuit; 16 district) nominees pending in the Senate are confirmed, President Bush's appointment rate will be almost identical to President Clinton's and President Reagan's. (At the same time in their administrations, Clinton had appointed approximately 260 and Reagan 271.)

    - Six circuit court nominees are pending in committee: Jim Haynes (Fourth Circuit); Michael Wallace (Fifth Circuit); Bobby Shepherd (Eighth Circuit); Jerome Holmes (Tenth Circuit); Neil Gorsuch (Tenth Circuit); Kimberly Moore (Federal Circuit).
    - Four circuit court nominees are pending on the floor: Terrance Boyle (Fourth Circuit); William Myers (Ninth Circuit); N. Randy Smith (Ninth Circuit); Sandra Ikuta (Ninth Circuit).
    - Twelve district court nominees are pending in committee: Vanessa Lynne Bryant (District of Connecticut); Andrew J. Guilford (Central District of California); Virginia Baker (Central District of California); Philip Gutierrez (Central District California); Marcia Morales Howard (Middle District of Florida); Frances Tydingco-Gatewood (District of Guam); Daniel Jordan (Southern District of Mississippi); Leslie Southwick (Southern District of Mississippi); Frank Whitney (Western District of North Carolina); Gregory Frizzell (Northern District of Oklahoma); Gustavo Gelpi (District of Puerto Rico); Francisco Augusto Besosa (District of Puerto Rico).
    - Four district court nominees are pending on the floor: Thomas Ludington (Eastern District Michigan); Sean Cox (Eastern District of Michigan); Noel Lawrence Hillman (District of New Jersey); Peter Sheridan (District of New Jersey).

- President Bush has seen 87% of his nominees confirmed. At the same point in their Presidencies, President Clinton had 80% and President Reagan had 96%. President Bush 41 had 78% confirmed during his term.

- The White House is working diligently to fill all existing and anticipated circuit and district court vacancies—
    - Of the 21 Circuit Court vacancies, the President has made a choice in 18 of them. Ten are in the Senate, 8 are in clearance.
    - Of the 45 District Court vacancies, the President has made a choice in 31 of them. Sixteen are in the Senate, 15 are in clearance. Of the remaining 14 vacancies, we are currently awaiting recommendations from home state senators in 9 of them.

New Document

Title: Judicial Talking Points- 6 12 06

Judicial Talking Points

- Over the past five years, President Bush has appointed judges who clearly understand the role of a judge is to interpret the law, not to legislate from the bench. The President's standard for nomination is informed by the oath that each judge takes: to administer justice without respect to persons, and to do equal right to all. His nominees have sterling credentials and have met high standards of legal training, temperament, and judgment.

- As of June 12, 2006, the President has appointed 248 individuals to Article III federal courts (Supreme Court, Circuit, District, and the Court of International Trade). This represents more than one-quarter (28%) of the entire federal judiciary.

- If the 23 (10 circuit; 13 district) nominees pending in the Senate are confirmed, President Bush's appointment rate will be almost identical to President Clinton's and President Reagan's. (At the same time in their administrations, Clinton had appointed approximately 260 and Reagan 271.)

    - Six circuit court nominees are pending in committee: Jim Haynes (Fourth Circuit); Michael Wallace (Fifth Circuit); Bobby Shepherd (Eighth Circuit); Jerome Holmes (Tenth Circuit); Neil Gorsuch (Tenth Circuit); Kimberly Moore (Federal Circuit).
    - Four circuit court nominees are pending on the floor: Terrance Boyle (Fourth Circuit); William Myers (Ninth Circuit); N. Randy Smith (Ninth Circuit); Sandra Ikuta (Ninth Circuit).
    - Eleven district court nominees are pending in committee: Vanessa Lynne Bryant (District of Connecticut); Virginia Baker (Central District of California); Philip Gutierrez (Central District California); Marcia Morales Howard (Middle District of Florida); Lisa Godbey Wood (Southern District of Georgia); Frances Tydingco-Gatewood (District of Guam); Daniel Jordan (Southern District of Mississippi); Leslie Southwick (Southern District of Mississippi); Gregory Frizzell (Northern District of Oklahoma); Gustavo Gelpi (District of Puerto Rico); Francisco Augusto Besosa (District of Puerto Rico).
    - Two district court nominees are pending on the floor: Andrew J. Guilford (Central District of California); Frank Whitney (Western District of North Carolina).

- President Bush has seen 87% of his nominees confirmed. At the same point in their Presidencies, President Clinton had 80% and President Reagan had 96%. President Bush 41 had 78% confirmed during his term.

- The White House is working diligently to fill all existing and anticipated circuit and district court vacancies—
    - Of the 21 Circuit Court vacancies, the President has made a choice in 18 of them. Ten are in the Senate, 8 are in clearance.
    - Of the 41 District Court vacancies, the President has made a choice in 27 of them. Thirteen are in the Senate, 14 are in clearance. Of the remaining 14 vacancies, we are currently awaiting recommendations from home state senators in 9 of them.

New Document

Title: Judicial Talking Points- 6 16 06

Judicial Talking Points

- Over the past five years, President Bush has appointed judges who clearly understand the role of a judge is to interpret the law, not to legislate from the bench. The President's standard for nomination is informed by the oath that each judge takes: to administer justice without respect to persons, and to do equal right to all. His nominees have sterling credentials and have met high standards of legal training, temperament, and judgment.

- As of June 23, 2006, the President has appointed 248 individuals to Article III federal courts (Supreme Court, Circuit, District, and the Court of International Trade). This represents more than one-quarter (28%) of the entire federal judiciary.

- If the 20 (9 circuit; 11 district) nominees pending in the Senate are confirmed, President Bush's appointment rate will be almost identical to President Clinton's and President Reagan's. (At the same time in their administrations, Clinton had appointed approximately 263 and Reagan 267.)

    - Six circuit court nominees are pending in committee: Jim Haynes (Fourth Circuit); Michael Wallace (Fifth Circuit); Bobby Shepherd (Eighth Circuit); Jerome Holmes (Tenth Circuit); Neil Gorsuch (Tenth Circuit); Kimberly Moore (Federal Circuit).
    - Three circuit court nominees are pending on the floor: Terrance Boyle (Fourth Circuit); William Myers (Ninth Circuit); N. Randy Smith (Ninth Circuit).
    - Eleven district court nominees are pending in committee: Vanessa Lynne Bryant (District of Connecticut); Virginia Baker (Central District of California); Philip Gutierrez (Central District California); Marcia Morales Howard (Middle District of Florida); Lisa Godbey Wood (Southern District of Georgia); Frances Tydingco-Gatewood (District of Guam); Daniel Jordan (Southern District of Mississippi); Leslie Southwick (Southern District of Mississippi); Gregory Frizzell (Northern District of Oklahoma); Gustavo Gelpi (District of Puerto Rico); Francisco Augusto Besosa (District of Puerto Rico).

- President Bush has seen 89% of his nominees confirmed. At the same point in their Presidencies, President Clinton had 81% and President Reagan had 97%. President Bush 41 had 78% confirmed during his term.

- The White House is working diligently to fill all existing and anticipated circuit and district court vacancies—
    - Of the 21 Circuit Court vacancies, the President has made a choice in 16 of them. Nine are in the Senate, 7 are in clearance.
    - Of the 39 District Court vacancies, the President has made a choice in 25 of them. Eleven are in the Senate, 14 are in clearance. Of the remaining 14 vacancies, we are currently awaiting recommendations from home state senators in 9 of them.

New Document

Title: Judicial Talking Points- 6 23 06

Judicial Talking Points

- Over the past five years, President Bush has appointed judges who clearly understand the role of a judge is to interpret the law, not to legislate from the bench. The President's standard for nomination is informed by the oath that each judge takes: to administer justice without respect to persons, and to do equal right to all. His nominees have sterling credentials and have met high standards of legal training, temperament, and judgment.

- As of June 23, 2006, the President has appointed 248 individuals to Article III federal courts (Supreme Court, Circuit, District, and the Court of International Trade). This represents more than one-quarter (28%) of the entire federal judiciary.

- If the 20 (9 circuit; 11 district) nominees pending in the Senate are confirmed, President Bush's appointment rate will be almost identical to President Clinton's and President Reagan's. (At the same time in their administrations, Clinton had appointed approximately 263 and Reagan 267.)

    - Six circuit court nominees are pending in committee: Jim Haynes (Fourth Circuit); Michael Wallace (Fifth Circuit); Bobby Shepherd (Eighth Circuit); Jerome Holmes (Tenth Circuit); Neil Gorsuch (Tenth Circuit); Kimberly Moore (Federal Circuit).
    - Three circuit court nominees are pending on the floor: Terrance Boyle (Fourth Circuit); William Myers (Ninth Circuit); N. Randy Smith (Ninth Circuit).
    - Eleven district court nominees are pending in committee: Vanessa Lynne Bryant (District of Connecticut); Virginia Baker (Central District of California); Philip Gutierrez (Central District California); Marcia Morales Howard (Middle District of Florida); Lisa Godbey Wood (Southern District of Georgia); Frances Tydingco-Gatewood (District of Guam); Daniel Jordan (Southern District of Mississippi); Leslie Southwick (Southern District of Mississippi); Gregory Frizzell (Northern District of Oklahoma); Gustavo Gelpi (District of Puerto Rico); Francisco Augusto Besosa (District of Puerto Rico).

- President Bush has seen 89% of his nominees confirmed. At the same point in their Presidencies, President Clinton had 81% and President Reagan had 97%. President Bush 41 had 78% confirmed during his term.

- The White House is working diligently to fill all existing and anticipated circuit and district court vacancies—
    - Of the 21 Circuit Court vacancies, the President has made a choice in 16 of them. Nine are in the Senate, 7 are in clearance.
    - Of the 39 District Court vacancies, the President has made a choice in 25 of them. Eleven are in the Senate, 14 are in clearance. Of the remaining 14 vacancies, we are currently awaiting recommendations from home state senators in 9 of them.

New Document

Title: Judicial Talking Points- 6 29 06

Judicial Talking Points

- Over the past five years, President Bush has appointed judges who clearly understand the role of a judge is to interpret the law, not to legislate from the bench. The President's standard for nomination is informed by the oath that each judge takes: to administer justice without respect to persons, and to do equal right to all. His nominees have sterling credentials and have met high standards of legal training, temperament, and judgment.

- As of June 23, 2006, the President has appointed 249 individuals to Article III federal courts (Supreme Court, Circuit, District, and the Court of International Trade). This represents more than one-quarter (28%) of the entire federal judiciary.

- If the 30 (9 circuit; 11 district) nominees pending in the Senate are confirmed, President Bush's appointment rate will be almost identical to President Clinton's and President Reagan's. (At the same time in their administrations, Clinton had appointed approximately 263 and Reagan 267.)

    - Six circuit court nominees are pending in committee: Jim Haynes (Fourth Circuit); Michael Wallace (Fifth Circuit); Bobby Shepherd (Eighth Circuit); Jerome Holmes (Tenth Circuit); Neil Gorsuch (Tenth Circuit); Kimberly Moore (Federal Circuit).
    - Three circuit court nominees are pending on the floor: Terrance Boyle (Fourth Circuit); William Myers (Ninth Circuit); N. Randy Smith (Ninth Circuit).
    - Eleven district court nominees are pending in committee: Vanessa Lynne Bryant (District of Connecticut); Virginia Baker (Central District of California); Philip Gutierrez (Central District California); Marcia Morales Howard (Middle District of Florida); Lisa Godbey Wood (Southern District of Georgia); Frances Tydingco-Gatewood (District of Guam); Daniel Jordan (Southern District of Mississippi); Leslie Southwick (Southern District of Mississippi); Gregory Frizzell (Northern District of Oklahoma); Gustavo Gelpi (District of Puerto Rico); Francisco Augusto Besosa (District of Puerto Rico).

- President Bush has seen 89% of his nominees confirmed. At the same point in their Presidencies, President Clinton had 81% and President Reagan had 97%. President Bush 41 had 78% confirmed during his term.

- The White House is working diligently to fill all existing and anticipated circuit and district court vacancies—
    - Of the 21 Circuit Court vacancies, the President has made a choice in 16 of them. Nine are in the Senate, 7 are in clearance.
    - Of the 39 District Court vacancies, the President has made a choice in 25 of them. Eleven are in the Senate, 14 are in clearance. Of the remaining 14 vacancies, we are currently awaiting recommendations from home state senators in 9 of them.

New Document

Title: Judicial Talking Points- 6 30 06

Judicial Talking Points

- Over the past five years, President Bush has appointed judges who clearly understand the role of a judge is to interpret the law, not to legislate from the bench. The President's standard for nomination is informed by the oath that each judge takes: to administer justice without respect to persons, and to do equal right to all. His nominees have sterling credentials and have met high standards of legal training, temperament, and judgment.

- As of June 30, 2006, the President has appointed 249 individuals to Article III federal courts (Supreme Court, Circuit, District, and the Court of International Trade). This represents more than one-quarter (28%) of the entire federal judiciary.

- If the 30 (14 circuit; 16 district) nominees pending in the Senate are confirmed, President Bush's appointment rate will be almost identical to President Clinton's and President Reagan's. (At the same time in their administrations, Clinton had appointed approximately 267 and Reagan 278.)

    - Eleven circuit court nominees are pending in committee: Debra Livingston (Second Circuit); Kent Jordan (Third Circuit); Jim Haynes (Fourth Circuit); Michael Wallace (Fifth Circuit); Raymond Kethledge (Sixth Circuit); Stephen Joseph Murphy (Sixth Circuit); Bobby Shepherd (Eighth Circuit); Jerome Holmes (Tenth Circuit); Neil Gorsuch (Tenth Circuit); Kimberly Moore (Federal Circuit); Peter Keisler (District of Columbia Circuit).
    - Three circuit court nominees are pending on the floor: Terrance Boyle (Fourth Circuit); William Myers (Ninth Circuit); N. Randy Smith (Ninth Circuit).
    - Sixteen district court nominees are pending in committee: Vanessa Lynne Bryant (District of Connecticut); Virginia Baker (Central District of California); Philip Gutierrez (Central District California); Marcia Morales Howard (Middle District of Florida); Lisa Godbey Wood (Southern District of Georgia); John Alfred Jarvey (Southern District of Iowa); Robert James Jonker (Western District of Michigan); Paul Lewis Maloney (Western District of Michigan); Janet T. Neff (Western District of Michigan); Daniel Jordan (Southern District of Mississippi); Leslie Southwick (Southern District of Mississippi); Mary O. Donohue (Northern District of New York); Gregory Frizzell (Northern District of Oklahoma); Gustavo Gelpi (District of Puerto Rico); Francisco Augusto Besosa (District of Puerto Rico); John Preston Bailey (Northern District of West Virginia). (Note: This does not include Francis Tydingco Gatewood (District of Guam) because the position is not an Article III appointment.)
    - There are currently no district court nominees pending on the floor.

- President Bush has seen 85% of his nominees confirmed. At the same point in their Presidencies, President Clinton had 81% and President Reagan had 98%. President Bush 41 had 78% confirmed during his term.

- The White House is working diligently to fill all existing and anticipated circuit and district court vacancies—
    - Of the 21 Circuit Court vacancies, the President has made a choice in 18 of them. Fourteen are in the Senate, 4 are in clearance.
    - Of the 38 District Court vacancies, the President has made a choice in 28 of them. Sixteen are in the Senate, 12 are in clearance. Of the remaining 10 vacancies, we are currently awaiting recommendations from home state senators in 9 of them.

New Document

Title: Judicial Talking Points- 7 3 06

Judicial Talking Points

- Over the past five years, President Bush has appointed judges who clearly understand the role of a judge is to interpret the law, not to legislate from the bench. The President's standard for nomination is informed by the oath that each judge takes: to administer justice without respect to persons, and to do equal right to all. His nominees have sterling credentials and have met high standards of legal training, temperament, and judgment.

- As of July 3, 2006, the President has appointed 249 individuals to Article III federal courts (Supreme Court, Circuit, District, and the Court of International Trade). This represents more than one-quarter (28%) of the entire federal judiciary.

- If the 30 (14 circuit; 16 district) nominees pending in the Senate are confirmed, President Bush's appointment rate will be almost identical to President Clinton's and President Reagan's. (At the same time in their administrations, Clinton had appointed approximately 267 and Reagan 278.)

    - Eleven circuit court nominees are pending in committee: Debra Livingston (Second Circuit); Kent Jordan (Third Circuit); Jim Haynes (Fourth Circuit); Michael Wallace (Fifth Circuit); Raymond Kethledge (Sixth Circuit); Stephen Joseph Murphy (Sixth Circuit); Bobby Shepherd (Eighth Circuit); Jerome Holmes (Tenth Circuit); Neil Gorsuch (Tenth Circuit); Kimberly Moore (Federal Circuit); Peter Keisler (District of Columbia Circuit).
    - Three circuit court nominees are pending on the floor: Terrance Boyle (Fourth Circuit); William Myers (Ninth Circuit); N. Randy Smith (Ninth Circuit).
    - Sixteen district court nominees are pending in committee: Vanessa Lynne Bryant (District of Connecticut); Virginia Baker (Central District of California); Philip Gutierrez (Central District California); Marcia Morales Howard (Middle District of Florida); Lisa Godbey Wood (Southern District of Georgia); John Alfred Jarvey (Southern District of Iowa); Robert James Jonker (Western District of Michigan); Paul Lewis Maloney (Western District of Michigan); Janet T. Neff (Western District of Michigan); Daniel Jordan (Southern District of Mississippi); Leslie Southwick (Southern District of Mississippi); Mary O. Donohue (Northern District of New York); Gregory Frizzell (Northern District of Oklahoma); Gustavo Gelpi (District of Puerto Rico); Francisco Augusto Besosa (District of Puerto Rico); John Preston Bailey (Northern District of West Virginia). (Note: This does not include Francis Tydingco Gatewood (District of Guam) because the position is not an Article III appointment.)
    - There are currently no district court nominees pending on the floor.

- President Bush has seen 85% of his nominees confirmed. At the same point in their Presidencies, President Clinton had 81% and President Reagan had 98%. President Bush 41 had 78% confirmed during his term.

- The White House is working diligently to fill all existing and anticipated circuit and district court vacancies—
    - Of the 21 Circuit Court vacancies, the President has made a choice in 18 of them. Fourteen are in the Senate, 4 are in clearance.
    - Of the 38 District Court vacancies, the President has made a choice in 28 of them. Sixteen are in the Senate, 12 are in clearance. Of the remaining 10 vacancies, we are currently awaiting recommendations from home state senators in 9 of them.

New Document

Title: Judicial Talking Points-External 6 23 06

Judicial Talking Points

- Over the past five years, President Bush has appointed judges who clearly understand the role of a judge is to interpret the law, not to legislate from the bench. The President's standard for nomination is informed by the oath that each judge takes: to administer justice without respect to persons, and to do equal right to all. His nominees have sterling credentials and have met high standards of legal training, temperament, and judgment.

- As of June 23, 2006, the President has appointed 248 individuals to Article III federal courts (Supreme Court, Circuit, District, and the Court of International Trade). This represents more than one-quarter (28%) of the entire federal judiciary.

- If the 20 (9 circuit; 11 district) nominees pending in the Senate are confirmed, President Bush's appointment rate will be almost identical to President Clinton's and President Reagan's. (At the same time in their administrations, Clinton had appointed approximately 263 and Reagan 267.)

    - Six circuit court nominees are pending in committee: Jim Haynes (Fourth Circuit); Michael Wallace (Fifth Circuit); Bobby Shepherd (Eighth Circuit); Jerome Holmes (Tenth Circuit); Neil Gorsuch (Tenth Circuit); Kimberly Moore (Federal Circuit).
    - Three circuit court nominees are pending on the floor: Terrance Boyle (Fourth Circuit); William Myers (Ninth Circuit); N. Randy Smith (Ninth Circuit).
    - Eleven district court nominees are pending in committee: Vanessa Lynne Bryant (District of Connecticut); Virginia Baker (Central District of California); Philip Gutierrez (Central District California); Marcia Morales Howard (Middle District of Florida); Lisa Godbey Wood (Southern District of Georgia); Frances Tydingco-Gatewood (District of Guam); Daniel Jordan (Southern District of Mississippi); Leslie Southwick (Southern District of Mississippi); Gregory Frizzell (Northern District of Oklahoma); Gustavo Gelpi (District of Puerto Rico); Francisco Augusto Besosa (District of Puerto Rico).

- President Bush has seen 89% of his nominees confirmed. At the same point in their Presidencies, President Clinton had 81% and President Reagan had 97%. President Bush 41 had 78% confirmed during his term.

- The White House is working diligently to fill all existing and anticipated circuit and district court vacancies—
    - Of the 20 Circuit Court vacancies, the President has made a choice in 16 of them. Nine are in the Senate, 7 are in clearance.
    - Of the 39 District Court vacancies, the President has made a choice in 25 of them. Eleven are in the Senate, 14 are in clearance. Of the remaining 14 vacancies, we are currently awaiting recommendations from home state senators in 9 of them.

New Document

Title: NeilMGorsuch

Name, Last	First	Middle	Title	Occupation
GORSUCH	**NEIL**	**M.**		Attorney

Position Sought	Position	Firm / Agency
General Counsel, SEC	**Attorney** Present	Kellogg Huber

Notables

- **Gorsuch Wrote An Article For *UPI* Eulogizing Supreme Court Justice Byron White. His Article Included Much Praise For White And Had A Neutral Political Stance.** Gorsuch also lamented the difficulties in the Senate confirmation process for judicial nominees. (see attached article)
- **Gorsuch Conducted A Study With Michael Guzman Affirming That Term Limits Are Constitutionally Permissible Under The Doctrine That States Can Regulate The Manner In Which Elections Are Held.** They wrote about their work in *The Wall Street Journal* in 1992. (see attached article)
- **Gorsuch Clerked For DC Circuit Court Of Appeals Judge David Sentelle.**
- **Gorsuch Wrote An Extensive Article On Physician Assisted Suicide For The *Harvard Law Review*.** (See attached article)
- **Gorsuch Contributed To The Presidential Campaigns Of George W. Bush And John McCain, He Also Contributed To Senator Bill Frist (R-TN).**

Flags

- No flags found.

Contributor	Occupation	Date	Amount	Recipient
GORSUCH, NEIL WASHINGTON, DC 20005	ATTORNEY	8/13/1999	$300	Frist, Bill
GORSUCH, NEIL M MR WASHINGTON, DC 20005		2/25/2000	$250	McCain, John
GORSUCH, NEIL M MR WASHINGTON, DC 20005	KELLOGG HUBER/ATTORNEY	5/31/2000	$250	Bush, George W

New Document

Title: Nominees Nominated After 5 9 06

CIRCUIT COURT NOMINATIONS SINCE 5/9/06

- **Neil M. Gorsuch, of Colorado, to be United States Circuit Judge for the Tenth Circuit, vice David M. Ebel, retired.**
- **Kimberly Ann Moore, of Virginia, to be United States Circuit Judge for the Federal Circuit, vice Raymond C. Clevenger, III, retired.**
- **Bobby E. Shepherd, of Arkansas, to be United States Circuit Judge for the Eighth Circuit, vice Morris S. Arnold, retiring.**
- **Kent A. Jordan, of Delaware, to be United States Circuit Judge for the Third Circuit, vice Jane R. Roth, retired.**
- **Peter D. Keisler, of Maryland, to be United States Circuit Judge for the District of Columbia Circuit, vice John G. Roberts, elevated.**
- **Raymond M. Kethledge, of Michigan, to be United States Circuit Judge for the Sixth Circuit, vice James L. Ryan, retired.**
- **Debra A. Livingston, of New York, to be United States Circuit Judge for the Second Circuit, vice John M. Walker, Jr., retiring.**
- **Stephen Joseph Murphy III, of Michigan, to be United States Circuit Judge for the Sixth Circuit, vice Susan Bieke Neilson, deceased.**

DISTRICT COURT NOMINATIONS SINCE 5/9/06

- **Francisco Augusto Besosa, of Puerto Rico, to be United States District Judge for the District of Puerto Rico, vice Juan M. Perez-Gimenez, retired.**
- **Lisa Godbey Wood, of Georgia, to be United States District Judge for the Southern District of Georgia, vice Dudley H. Bowen, Jr., retiring.**
- **Marcia Morales Howard, of Florida, to be United States District Judge for the Middle District of Florida, vice Harvey E. Schlesinger, retired.**
- **Leslie Southwick, of Mississippi, to be United States District Judge for the Southern District of Mississippi, vice William H. Barbour, retired.**
- **Gregory K. Frizzell, of Oklahoma, to be United States District Judge for the Northern District of Oklahoma, vice Sven Erik Holmes, resigned.**
- **Mary O. Donohue, of New York, to be United States District Judge for the Northern District of New York, vice Frederick J. Scullin, Jr., retired.**
- **John A. Jarvey, of Iowa, to be United States District Judge for the Southern District of Iowa, vice Ronald E. Longstaff, retiring.**

- **Paul Lewis Maloney, of Michigan, to be United States District Judge for the Western District of Michigan, vice Richard A. Enslen, retired.**
- **Robert James Jonker, of Michigan, to be United States District Judge for the Western District of Michigan, vice Gordon J. Quist, retired.**
- **Janet T. Neff, of Michigan, to be United States District Judge for the Western District of Michigan, vice David W. McKeague, elevated.**
- **John Preston Bailey, of West Virginia, to be United States District Judge for the Northern District of West Virginia, vice Frederick P. Stamp, Jr., retiring.**

New Document

Title: October 10, 2006

October 10, 2006

MEMORANDUM FOR RAUL F. YANES

FROM: HARRIET MIERS

SUBJECT: CONGRATULATORY LETTERS TO NEWLY APPOINTED JUDGES

Attached are congratulatory letters to newly appointed federal judges for the President's signature.

The following judges should receive a letter:

Francisco Augusto Besosa, United States District Judge for the District of Puerto Rico
Gustavo Antonio Gelpí, United States District Judge for the District of Puerto Rico
Neil M. Gorsuch, United States Circuit Judge for the Tenth Circuit
Jerome A. Holmes, United States Circuit Judge for the Tenth Circuit
Daniel Porter Jordan, III, United States District Judge for the Southern District of Mississippi
Kimberly Ann Moore, United States Circuit Judge for the Federal Circuit

If you have any questions, please feel free to contact the Executive Clerk's office.

Thank you.

New Document

Title: RECENT CONFIRMATIONS- Sept12

RECENT CONFIRMATIONS

Jerome A. Holmes was confirmed to the U.S. Court of Appeals for the Tenth Circuit on July 25, 2006.

Judge Bobby E. Shepherd was confirmed to the U.S. Court of Appeals for the Eighth Circuit on July 20, 2006.

Neil M. Gorsuch was confirmed to the U.S. Court of Appeals for the Tenth Circuit on July 20, 2006.

Sandra S. Ikuta was confirmed to the U.S. Court of Appeals for the Ninth Circuit on June 19, 2006.

Brett M. Kavanaugh was confirmed to the U.S. Court of Appeals for the District of Columbia Circuit on May 26, 2006.

Milan D. Smith, Jr. was confirmed to the U.S. Court of Appeals for the Ninth Circuit on May 16, 2006.

Michael Chagares was confirmed to the U.S. Court of Appeals for the Third Circuit on April 4, 2006.

Judge Samuel A. Alito was confirmed as Associate Justice of the U.S. Supreme Court on January 31, 2006.

Judge John Roberts was confirmed as Chief Justice of the U.S. Supreme Court on September 29, 2005.